Colleen Moore in
"SALLY"
CAPITOL - NOW

The Evening Examiner

PROBABILITIES.
Moderate winds, scattered showers, but mostly fair. Wednesday — Northwest winds, mostly fair and cooler.

VOL. LVI., No. 17 PETERBOROUGH, TUESDAY, JULY 21, 1925 PRICE THREE CENTS

BRITISH CAPITAL FRIENDLY TO CANADA AND WILL BE AVAILABLE SHORTLY FOR SOUND INVESTMENTS

Premier Ferguson Finds London Financial Houses Well Disposed, Especially to Ontario.

RETURNING AUG. 8.

Trying to Secure High Grade of Boys For Ontario Farms.

LONDON, July 21 (Canadian Press Cable)—"I have been in touch with many big financial houses here and without exception I have found them all entirely friendly towards Canada, particularly Ontario," said Hon. G. Howard Ferguson, premier of Ontario, to the Canadian Press yesterday.

"We can of course borrow money cheaper just now in New York than in London," Premier Ferguson continued, "but they tell me here that the currency is likely to be stabilized in the course of six or eight months, after which there should be every opportunity for sound industrial propositions in Ontario getting capital readily from London."

Premier Ferguson said he had found considerable appreciation here of recent Ontario legislation whereby English financial and commercial interests could nominate Canadians to represent them on the spot with practically full powers of directors. This perhaps in the course of time would lead to a change in the method usually followed by British promoters who did not always realize the necessity for having expert Canadian brains and energy to work Canadian propositions.

Seeking Farm Boys

Another matter to which Premier Ferguson has given some attention is the migration of youths of a superior class for training as farmers. "We want a good grade of boy," he said, "who after a few years' training will be able to take up a holding on his own account, with, perhaps, some help from his parents at home. The overseas settlement committee is helping towards boy emigration of a general class on a 50-50 basis but at the present time this scheme fails to reach the class of youths that we are most anxious to get in touch with.

"I had a two hours' talk with the secretary of the overseas settlement committee today and it is possible tthat some new scheme may develop which will prove attractive to the lads who, if they make good, will command a little capital."

Scant Canadian Publicity

With reference to alleged unfriendly criticism of Canada in the British press Premier Ferguson said: "Most of it arises simply from the fact that we do not get proper publicity here. When I pick up an English first-class paper I find a page devoted to foreign and dominion affairs of which only a few paragraphs relate to Canada. The financial pages often carry only meagre information concerning affairs in the Dominion of Canada. We could get a much better showing if this matter were followed up properly. I shall look into it further."

Premier Ferguson intends to go to Scotland early in August, and sail for home on August 8.

EMPLOYMENT IN CANADA BETTER

Reports of Trade Unions Indicate Improved Industrial Condition in June.

19 LABOR DISPUTES.

OTTAWA, July 21. — (Canadian Press).—The employment situation in Canada during May continued to show improvement. At the beginning of June the percentage of unemployment among members of trade unions throughout Canada was 7 per cent., as compared with 8.6 per cent. at the beginning of May, and 7.3 per cent. at the beginning of June, 1924. The employment index number which is based on the number of workers employed on January 1, 1920, as 100, stood at 94.5 for June 1, this year, 90.8 for May 1, this year, and 98.2 on June 1, 1924.

The average cost of a weekly family budget of 29 staple foods was $10.44 at the beginning of June, as compared with $10.48 for May; $9.85 for June, 1924; $10.23 for June, 1923; $11.18 for June, 1922; $11.16 for June, 1921; $16.92 for June, 1920 (peak), and $7.49 for June, 1914.

Nineteen industrial disputes were in progress during the month of June, involving 13,906 employees and resulting in a time loss of 313,179 working days, according to this month's number of the Labor Gazette.

DOUBLE CLEBRATION.

MILLSBURY, Mass., July 21.—Mr. and Mrs. Ambrose Rice and Mr. and Mrs. Benjamin O. Paine were married at a double wedding ceremony 52 years ago. They recently had a "double celebration" of the anniversary.

MORE CUBAN SUICIDES.

14 Dead and 5 Dying, Record For 4 Days.

HAVANA, July 21.—Six more persons committed suicide in twenty-four hours, making a total of fourteen dead and five dying for four days, in the unusual wave of self-destruction reported last week from all parts of Cuba.

The latest victims were three men, two girls and a woman. The girls, 16 and 17 years of age, took their lives because of disappointment in love.

One of the suicides, Benjamin Crecente, who recently inherited $90,000 took poison and left a note saying he was "a very sick man, tired of life."

POLICE CALLED TO UNION FIGHT

Candidate For Anthracite Miners' Presidency Was Knocked Unconscious.

THREE MELEES.

WILKES BARRE, Pa., July 21 (Canadian Press). — All available police and detectives were rushed to the Y.M.C.A. building late Monday, following disturbance among the 600 anthracite miners at the Biennial Convention of District No. 1, United Mine Workers of America.

Three general melees were reporte within a half hour, resulting in a second call to headquarters for reinforcements.

George Isaacs, district vice-president, who is planning to contest the election of Rinaldo Cappellini, was knocked unconscious in one of the mix-ups. Police were compelled to club another delegate into submission and drag him from the hall.

When the delegates were quieted, twenty officers were ltft to patrol the convention hall.

The disturbance followed an address by Mayor Daniel L. Hart in which he pleaded for peace. Thomas Kennedy, international secretary-treasurer, and G. J. Golden, president of District No. 8, were on the platform with President Cappellini during the fights.

WILSON QUOTED BY SCIENTIST AS AN EVOLUTIONIST

Julian Huxley, Senior Demonstrator at Oxford Quotes Letter.

CHILDISH BELIEF.

Bryan Refuses to Accept Evolution Because It Is Cruel, He Says.

(By Julian Huxley, M. A., Senior Demonstrator in Oxford University, written especially for United Press, copyright 1925 by United Press).

OXFORD, July 21—I have just seen an interesting letter written in 1922 by the late President Wilson in answer to a questionn concerning evolution. It is quoted in "Science" for 1925, page 647, and should interest William J. Bryan as the president's former secretary of state. Wilson wrote: "Of course like every other man of intelligence and education I do believe in organic evolution. It surprises me that at this late date such questions should be raised." Bryan in his latest pronouncements states that Darwin's theory of natural selection is cruel, therefore we ought not to believe it. This is a particularly good example of the mental practice indulged in by all children and most primitive theologians of believing things because they are what we like instead of because they are true. War is cruel, but it would not have helped France if she had refused to believe in its existence in August, 1914.

(Continued on page 12.)

FOOD CUT OFF.

Foreigners at Wuchow Are Boycotted By Storekeepers.

PEKING, July 21. — (Canadian Press).—Advices from Canton say that food supplies have been cut off from all British residents at Wuchow as well as from the United States gunboat stationed in that harbor. It is added that the British Consul at Wuchow has advised all British subjects to leave because of the boycott against them.

British Defer Decision On Naval Construction

LONDON, July 21 (Canadian Press).—Final decision on naval construction has been deferred until the cabinet council Wednesday, when it is expected Premier Baldwin will make a statement in the House of Commons explaining the course decided upon and the ground for his decision.

The government's view is that the whole question is not one of principle, but of expediency. It is believed, therefore, that the upemployment problem may enter largely into the decision. It is still maintained in autihoritative quarters, that there will be no question of W. C. Bridgeman's resignation as First Lord of the Admiralty.

GERMAN DESIRE FOR AGREEMENT SHOWN IN NOTE

French Pleased With Berlin's Reply and Expect Guarantees For Frontiers.

SECURITY PACT.

Exchange of Views Will Continue—Evacuation of Cologne Not Mentioned.

PARIS, July 21 (Canadian Press) —The German reply to the Frech observations on Germany's offer of a security pact, which was handed to M. Briand, the French foreign minister by the German ambassador, Herr Von Hoesch last evening, has created a favorable impression in official circles. It permits of hope that negotiations for the guarantee of the frontiers of France and Belgium will proceed with chances of success.

The note dissipates the fear based on information from Berlin that the Reich government would make the negotiations for a pact dependent upon the early evacuation of Cologne. The only reservation which Dr. Stresemann, the German foreign minister, makes concerns the entry of Germany into the League of Nations an the consequent obligation on the part of the Reich to participate in League action to protect the frontiers, under Article 16 of the covenant. This reservation is supposed to apply particularly to an eventual demand for the right of way for French forces to cross German territory to go to the aid of Poland or other countries of Eastern Europe that might be attacked by the Soviets.

The note evidences a desire to reach an understanding with France, it is couched in terms which lead French officials to suppose that Berlin regards the negotiations for a security pact as really under way.

Contrary to general expectations, the German note fails to suggest a conference between the interested parties, and exchanges of views will consequently continue through the regular diplomatic channels. M. Briand will communicate with the Allies before the publication of the note Wednesday.

BRYAN CALLED TO STAND BY DARROW

Testimony of Anti-Evolutionist Leader in Absence of Jury.

DAYTON, Tenn., July 21 (Canadian Press).—Court was adjourned in the Scopes' case late Monday with William Jennings Bryan on the witness stand under examination of Clarence Darrow of defence counsel who had called Mr. Bryan to testify in the absence of the jury.

The calling of Mr. Bryan, associate counsel for the State, came unexpectedly, after the defence had completed reading and placed in the records statements of a group of scientists and Bible scholars whose testimony had been excluded from the jury.

The argument, which observers expected to begin yesterday, was indefinitely delayed, as prosecution counsel indicated they might place Mr. Darrow and his associates, Arthur Garfield Hays and Dudley Field Malone, on the stand as State's witnesses.

Darrow Apologized.

After he had been cited for contempt, Clarence Darrow, defence lawyer, apologized to Judge Raulston for one of his statements of a few days ago and the judge accepted his apology.

They're Not Making Better Pictures Than
RICHARD DIX
in
"Too Many Kisses"
It's at the ROYAL — Now
TO-NIGHT
For Your Own Entertainment's sake, DON'T MISS IT

SCOPES GUILTY BREAKING LAW DECLARES JURY

But No Pronouncement on Evolution Versus the Bible.

FINE OF $100.

Bryan's Testimony Expunged From Records of Case By Judge.

DAYTON, Tenn., July 21.—(Canadian Press).—John T. Scopes, Dayton school teacher, was found guilty by a Rhea County grand jury to-day of violating the State law against the teaching of evolution, and fined $100.

Scopes was summoned before the bar. Judge Raulston told him of his conviction by the jury and levied the fine.

"Have you anything to say, Mr. Scopes?" asked the judge.

"Your Honor, I have been convicted of violating an unjust statute," replied Scopes. "Any action other than I have pursued would be in violation of my idea of academic freedom."

Scopes added to the court in his statement, that he would continue to oppose the law in every way in his power as he considered it an unjust law, and in violation of the Constitution.

Arthur G. Hays, for the defence, made a formal motion for arrest of judgment. Judge Raulston pointed out that the law of Tennessee permits sixty days for perfecting an appeal, and the bond pending the outcome of the appeal was fixed at $500. It was announced the bond would be arranged for at once and an appeal made to the Supreme Court meeting at Knoxville.

Judge John T. Raulston retired from the court-room at 9.45 this morning to dictate his charge to the jury. The end of the "evolution test" was brought in sight by the agreement of the attorneys to give the case to the jury and permit the record to show a verdict of "guilty" without argument.

Bar Bryan Testimony.

Previously, the Judge had ruled that the evidence given yesterday by Wm. Jennings Bryan should be expunged from the records. "I ieel that the testimony of Mr. Bryan can shed no light on any issue that will be pending before the higher courts," he said. "The issue is whether Mr. Scopes taught that man descended from the lower order of animal."

Defence Counsel Arthur G. Hays, for the purposes of perfecting the record in the event of an appeal, read a list of witnesses the defence would have offered had they been permitted to do so, and took formal exception. He also asked that the record show that Scopes had a contract to teach in Rhea County School from Sentember 1 to May 1.

Wm. Jennings Bryan, in discussing the expunging of his testimony, suggested that the views of defence counsel had not been brought out as clearly as might have been. Dudley Field Malone, for the defence, reported that members of his side of the case were ready at any time to make their views public when such an issue was germane.

CAR CAUGHT FIRE.

Frank Costello, of Downeyville, Unable to Check Blaze.

LINDSAY, July 21 (Special)—On Sunday while Mr. Frank Costello of Downeyville and several friends were proceeding to King's Wharf his car suddenly took fire, caused, it is supposed, by a short circuit. The flames spread with such rapidity that it was impossible to save it. The occupants escaped without injury.

FOREIGN LOANS BY U. S. REACH IMMENSE TOTAL

Vast Sum of Nearly Ten Millions Invested By Private Capital.

HEAVY THIS YEAR.

Europe Leads Borrowers, and Canada Has Obtained Large Share.

WASHINGTON, July 21 — The dependence of foreign nations upon the American money market has been emphasied by the latest government calculations dealing with foreign loans, which show that foreign securities publicly offered in the United States during the first six months this year amounted to $551,591,000. No loans to foreign governments were offered in Great Britain for the same period, as England adopted a restrictive policy, with the recent return to the gold standard and, in fact, was forced to arrange with the Federal Reserve System and American private interests for the establishment of $300,000,000 in credits with which to maintain the pound at parity.

In a review of the situation made available yesterday, Theodore R. Goldsmith, of the Finance and Investment Division of the Department of Commerce, estimated that after allowance was made for refunding issues, total American foreign investments now have reached $9,500,000,000, possibly triple the amount just before the World War. This total does not include the $12,000,000,000 of war-time debts of foreign nations to the United Stacts Government, the bank credits of $300,000,000 established in Great Britain and $40,000,000 in favor of Denmark, or the recent $50,000,000 credit to Italian banks, all to be employed for the support of their

(Continued on page 4.)

JAPANESE To BRAZIL.

TOKYO, July 21—Japanese immigration to Brazil is increasing, according to the authorities of the Immigration Company, which announced that 1,300 emigrants would leave for South America soon. It is expected that approximately 3,000 Japaneses emigrants will have gone to Brazil by the end of the year.

BEE STINGS MOTHER'S BREAST WHILE HER BABY IS NURSING AND CHILD DIES FROM SHOCK

Grandson of George Stevens and Son of Mrs. Ethel Chapman is Victim.

IN AUTOMOBILE.

Three Months Old Baby, Laughing a Moment Before, Suddenly Stricken.

A three-months'-old infant, John Stevens Chapman, a grandson of George Stevens of this city, is lying dead at Belleghem's Funeral Parlor as a result of a bee stinging his mother yesterday.

Several members of the Stevens family were nearing Belleville, in a car belonging to Charles Stevens of Milwaukee, on a visit to Mr. Stevens' father, when a bee evidently drawn in by the suction of air alighted on the breast of Mrs. Ethel Chapman, here on a visit from Chilliwack, B.C., as she was nursing her only child. The bee stung Mrs. Chapman, who screamed. The car was stopped and the other members were gathering around Mrs. Chapman to render her assistance when it was noticed that baby, which had been laughing a moment before, had become limp and was foaming at the mouth and nose. Almost immediately the child became unconscious.

Then the throttle of the car was opened wide and the party headed for Belleville at all possible speed. A stop was made at the first doctor's residence This doctor was not at home, but a lady at the house was hastily pressed into the car to direct them to the next physician, Dr. Cronk, who was fortunately available, Dr. Cronk immediately left a patient whom he was attending, dismissed several others who were sitting in the waiting room and applied himself to the task of ministering to the unconscious baby.

He gave the child a hypodermic and applied a pulmotor in the endeavor to stingulate respiration, but his little patient died within an hour without having recovered consciousness. Dr. Cronk stated that death was caused by the shock of the bee sting on the mother, which was transmitted to the child. There was no mark of any kind on the child.

Mrs. Chapman was confined to bed today, prostrated with grief. The sting on her breast gives no cause for alarm.

Mr. Chapman is still at Chilliwack, but has been wired of his son's death and is expected here in a day or two.

WISE JUNK MAN.

BLACKPOOL, July 21.—A rag and junk buyer is outstripping all his competitors by carrying a small camera with him. He exchanges one of those two-minute photos for all the junk he can find and is doing a rushing business.

HALF DAY EXCURSION TO GORE'S LANDING.
UNDER AUSPICES OF WOMEN'S LIBERAL CLUB, ON THURSDAY, JULY 23RD, 1925. STEAMER STONEY LAKE WILL LEAVE GEORGE STREET WHARF AT 1.30 P.M., SHARP. STREET RAILWAY WHARF AT 1.45. TICKETS, ADULTS, 75 CTS.; CHILDREN 40 C.S., OR TWO FOR 75 CTS. jd18-1474

BRITISH MINERS HOLDING ALOOF FROM INQUIRY

Only Representatives of Mine Owners Attended Government's Conference on Monday.

NO PROGRESS MADE.

Owners Decline to Withdraw Wage Proposals Which Miners Denounce.

LONDON, July 21. — (Canadian Press).—The Government's efforts to bring the miners and mine owners into a conference to negotiate a new agreement were seconded Monday by the Right Hon. Hugh Pattison MacMillan, chairman of the Government Inquiry Board, who appealed to the owners to withdraw their proposals for a new agreement, which the miners had declared utterly inacceptable. The representatives of the mine owners are not disposed to yield on this point, and Mr. MacMillan expressed the opinion that punctilio was standing in the way of a conference.

The miners continue to boycott the Govefnment inquiry, which yesterday was attended only by representatives of the owners. Meanwhile the negotiations for forming a big combine of unions dragged in the same way. It is impossible that such an alliance can be arranged in time to help the miners should a big lockout occur July 31, with the expiring of the mine owners' notices of their intention to terminate the existing agreement. Each union would need to take a ballot of its members, and the necessary formalities to make the alliance effective would occupy several months, even were the various union executives agreed, which clearly is not the case.

CRISIS IN WOOL TRADE.

LONDON, July 21.—The Yorkshire wool trade is in the throes of a crisis such as has not been known for nearly a century. The employers threaten to lock out 62,000 employees unless they agree to a reduction in wages, and the employees are threatening to strike on July 25, unless the employers' proposals for the reduction are withdrawn in the meantime.

Four years ago, the workers in the wool industries accepted reductions in their pay, which, it is now claimed, total a construction toward the rehabilitation of the wool trade of £30 for each man and £30 for each woman. The workers claim that the employers' new scheme could result in saving only one per cent. of the cost of production.

Local Demand.

The workers contend that the present stagnation in the wool trade is not due to foreign competition, but to the decrease in the demand in this country for woollen goods.

There is a deadlock at present between employers and employees in the wool industry, but the employees declare that unless the employers withdraw their proposals, all the workers, members of the unions and non-members, will be called upon to cease work on Saturday.

NEW FLAG PLAN IS DISAPPROVED

Grand Master of Orange Lodge Condemns Action of Government.

CITIZENS LOYAL.

VANCOUVER, B. C., July 21. — (Canadian Press).—"We cannot regard with other than the strongest disproval, the action of the Dominion Government in appointing a committee to receive suggestions for the design of a Canadian flag," declared Loftus H. Reid, of Toronto, Grand Master of the Grand Black Chapter, Most Worshipful Grand Lodge of British America of the Loyal Orange Order, in his address at the annual convention of the Order here last night. "Let it be remembered," he added, "that the Order-in-Council provided for a flag of entirely new design. It is difficult to conceive that the leader of the Government could fall so low in his appreciation of the loyalty of the overwhelming majority of his fellow-citizens to the Union Jack, to permit the issuance of such an order. It could not be done by any one who loves the Empire. In deference to public opinion the order has been cancelled, but there is need of a constant vigilance."

A TOTAL LOSS.

British Steamer is Stranded on Reef in Philippines.

MANILLA, July 21. — Canadian Press. — The British Steamer Egremont Castle is aground on Pubbataga Reef in the Sulu Sea and is leaking badly. It is feared that she will be a total wreck. The ship has a cargo of sugar and is bound for New York.

First Wheat Fields In Alberta Cut On Saturday

LETHBRIDGE, Alta., July 21.—(Canadian Press)—Harvesting of spring grain started Saturday at Taber, when three fields of wheat were cut. They will give average yields. The binder started in a field of barley at Raymond yesterday. Harvest will be fairly general all over Southern Alberta by August 5, one of the earliest harvest dates on record. Indications are that the fifteen-year average will be harvested in wheat in South-Western Alberta, with only irrigated fields giving a bumper crop.

MAKE HOSPITAL SERVICES FREE TO THE PUBLIC

Mayor Turner Would Change Character of Isolation Hospital.

ASK FOR GRANT.

Board of Health to Approach Province—Meeting Held To-day.

Three householders waited upon the Board of Health at the meeting, which was held this morning. The medical health officer was empowered to visit two of the properties for the purpose of inspecting conditions while the other party agreed to install plumbing if given a period of two months to effect necessary changes.

Tenders were read concerning the delivery of twenty tons of coal to the city building. H. B. Taylor's tender at $14.75 was accepted.

W. H. Bradburn, M.P.P., was then called in to discuss the obtaining of a government grant toward the Isolation Hospital. Mr. Bradburn suggested that a deputation be sent to Toronto to lay the matter before the proper authorities. Later, he suggested that letters be circulated to other cities regarding this matter, in order that a co-operative interest might be stirred up.

Moved by Mayor Turner and seconded by C. H. Rogers, that the secretary write to various cities in order to get this information.

Mayor Turner drew the attention of the board to articles written by Dr. J. W. S. McCulloch, dealing with waste of public funds in health administration His Worship was fully in accord with the suggestions as made by Dr. McCulloch, re mapping the province and forking districts under one health board in charge of a full time health officer.

His Worship also suggested that the Isolation Hospital should be free, adding that it would be an inducement for people to send children there when the first signs of a contagious disease were evident. This, the Mayor pointed out, might greatly restrict the ravages of epidemics.

In regard to the former suggestion it was agreed that a conference be held with the Board of Education at the earliest possible opportunity for the purpose of endeavoring to get all matters pertinent to public health under one administrating body. The matter of the hospital was laid aside for a subsequent meeting.

The following account of expenses was received and passed:

Canadian Packing Company, $9.38; Higgins Hardware, $13.30; Geo. Sloan & Co., $22.75; Thomas Gilgour and Son, $11.49; Sanitary Ice, $15; Bell Telephone, $7.01; Peterboro Utilities Com., $39.03; Peterboro Utilities Com., $1.75; Grant and Thorne, $2; N. E. Staples $15.08; E. F. Mason, $32.03; T. Anthony, $30.58; W. H. Hamilton, $7.50; Frank H. Dawson, $11.10; J. John, $8; W. J. Kent, $19.20; James Juby, $12.60; Wm. Brown, $24.40; Jordan Bros., $20.65; Peterboro Hardware Co., Ltd., $6.95; J. C. Turnbull Co., Ltd., $2.

SNAKE IN COURT

Austrian's Pet Manifests Interest in Prosecuting Attorney.

VIENNA, July 21.—The love of Frank Gise, the actor, for snakes was responsible for getting him into court recently. One of his pets, a boa constrictor, caused much worry and fright to neighbors as it lay basking in the sunshine in front of the actor's home. Summoned to court, he packed his pet in a suitcase.

When he arrived in court he unwound the coils and deposited his writhing burden on the board before the judge. The snake began to manifest unusual interest in the prosecuting attorney, at whom it stared persistently though not unkindly. The owner took it up and wound it around his neck to demonstrate the perfect gentleness of the reptile. The court approved and released the actor with his pet, especially as the director of the zoo testified to the unvenomous nature of the snake.

BUY U. F. O. TWINE
SAVE MONEY AND BUY U.F.O. TWINE. FOR SALE NOW AT MATHERS' SEED HOUSE.
1d-18-1470

WEEK END RAINS TEMPORARY AID TO GRAIN CROPS

But Drought Continues in Southern Parts of Alberta and Saskatchewan.

GOOD IN MANITOBA.

Estimated Yield Cut 30 Per Cent. In Some Sections of Prairies.

WINNIPEG, Man., July 21. — (Canadian Press).—Liberal rainfall over an extensive area on the prairies during the week-end greatly relieved the parched state of the crops in many districts, but continued drought conditions in the southern sections of Alberta and Saskatchewan are causing some anxiety, states the weekly crop report of the Canadian Pacific Agricultural Department.

In certain areas of Saskatchewan the protracted heat wave is said to have brought about a depreciation ranging from twenty-five to thirty per cent. in prospective yields, estimated in June. In southern parts of Alberta the damage is reported to be even more serious up to the present. Manitoba boasts of the brightest crop outlook, although most points in the central and northern districts of the two other provinces report prospects as exceedingly favorable. Practically all wheat is headed out, and a considerable percentage of early fields are in the milk or early dough stage. From present indications, the report says, cutting should be general by the middle of August.

Rust and Hail Damage.

Red rust is in evidence in a few sections of Manitoba and Saskatchewan, while a trace of black rust have been found. Hail also has taken a further toll in parts of Saskatchewan and Alberta.

Barley cutting on a limited scale has commenced in Manitoba. The fall rye crop is doing well and is almost ready for the binder. Crop conditions continue generally satisfactory throughout the province, but rain would prove beneficial.

In the south-western areas of Saskatchewan the moisture reserve is near exhaustion, and unless there is more than an average rainfall during the next week or two, the yields will be low.

Where Rain Is Needed.

Drought and extreme heat materially changed the crop outlook in the southern districts of Alberta. Summer fallow, however, is holding out fairly well. Good rains have fallen in the central parts of the province and helped the crops.

A number of points along the Edmonton, Dunvegan and British Columbia railway are badly in need of rain.

The non-irrigated sections of British Columbia have suffered during the recent heat spell. Tree fruits and field crops generally are developing well.

RHODES MEETS SCOTIA MINERS

Preliminary Conference With Executive of Miners—New Premier Welcomed.

NO STATEMENT.

SYDNEY, N.S., July 21.—(Canadian Press).—Premier E. N. Rhodes and Col. Gordon Harrington, Minister of Mines, met the district executive of the Nova Scotia miners yesterday, preliminary to the conferences which will open to-day between all three parties concerned in the coal fields tie-up, the Government, British Empire Steel Corporation and miners.

The first of these meetings is being held at headquarters here of the Corporation. President Roy Wolvin and Vice-President J. E. McLurg will represent the Corporation and the entire district board of the miners is on hand.

Yesterday's conversations were entirely preliminary, and no statement was given out except that they were held. It is not expected that much official information will be made public until concrete conclusions are reached.

The arrival of the Premier and the Minister of Mines was heralded with a procession of some thirty motor cars through the streets, which went out some distance to meet the Government party. Flags were flown in the city in their honor. Last night a reception was held at Wentworth Park, preceded by a motor procession. Both the Premier and Col. Harrington addressed the gathering.

City Taxi 25c
UP-TO-DATE SEDAN CARS
Day or Night Service
Special Prices for Trips
PHONE 2240
Bryden Wesse, Manager.

For Sale

$3,000.00 will buy 6-roomed brick house; complete plumbing; on easy terms.
$5,100.00 will buy brick bungalow; with all conveniences; easy terms.
$6,000.00, red brick house; all conveniences, west end.
$2,500.00 cash, will buy frame dwelling; three-piece plumbing; in first class condition.
$3,500.00 will buy, 50 acre farm; good buildings.
Farms and dwellings in different parts of the city for sale.
See Our Lists.
Real Estate and Insurance
Farms and Dwellings for sale or Exchange.

W. H. TAYLOR
163 Hunter St., W. 'Phone 1462

TEAMING AND CARTING

WANTED — MOTOR CARTING, ALL kinds, long or short hauling. Beatty Bros. 'Phone 2169-891r3.

N. H. BRADLEY, PHONE 2327W. Baby Grand Truck, High Rack and Cover for furniture and stock trailor for long timber. Hour or job. 704 Water street. 26d 175 685

LOST

LOST — WILL THE PARTY WHO picked up the silk scarf on Lake street Sunday evening please leave at Examiner office. 3d-19-1160

LOST — BLACK FEMALE COCKER Spaniel, name Blackie, from shed of Munro Hotel. Finder please return to hotel. Reward. 2d-19-1191

LOST — LADY'S FAWN COAT BEtween Peterboro and Springville on highway. Please leave at Examiner. 3d-19-1156

LOST — WILL THE PERSON WHO took the wheel from Wm. Scott's yard, return same and save further trouble. 88 Gladstone Ave! 3d-19-1176

LOST — HEAVY WOOLLEN AUTO Rug, bound edges, about two weeks ago. W. F. Turner, 566 Gilmour street. 3d-20-1196

LOST—CHILD'S IVORY BACK HAIR Brush in vicinity of Westcott and King Edward Park. Finder please notify 15 McGill or telephone 2233j. 3d-20-1194

LOST — IN ST. PETER'S CATHEdral, Monday, a beaded purse. Reward. Finder leave at Examiner. 3d-20-1193

LOST—GENT'S UMBRELLA, SILVER top, centre of city, Friday. Please leave at Examiner. 3d-19-1452

LOST—TIME BOOK AND CAR LIcense on or about the 12th July. Finder please leave at Examiner. 3d-18-1123

FOUND

FOUND—SUM OF MONEY—OWNER may have same by proving property and paying for this ad. Tel. 1215m. 2d-18-1174

FOUND—STRAYED TO PREMISES of undersigned—Hound, white with black and tan marks; communicate with G. A. Wood, Burleigh Falls, Ont. 3d-19-1180

FOUND — A BROOCH ON GEORGE St. about three weeks ago, owner may have same by proving property and paying for ad. Apply 193 Smith. 3d-20-1186

MEDICAL.

DR. BUCHANAN, F.R.C.S. Edinburgh M.R.C.S., Eng., L.R.C.P., London. Eye, Ear, Nose and Throat Specialist. Hours 9-11, 2-4 p.m., and 7-8 p.m. 'Phone 518. Office, corner Water and Murray streets.

DR. C. C. CRAGG— Eye, Ear, Nose and Throat Specialist. Office 295 Charlotte street, formerly occupied by Dr. Neal. Hours—9-11 a.m., 2-4 p.m., 7-8.30 p.m. Telephone: House 980J. Office 2185.

BARRISTERS AND SOLICITORS

J. W. REID—Barrister, Solicitor, etc. Successor to A. E. Dixon. 297 1-2 George street. 'Phone 620.

GORDON & O'BRIEN — Barristers, Solicitors, Notaries. Money to loan on easy terms. Special attention to Patents and Trade Marks. Phone 219. G. N. Gordon, K.C., M.P., J. A. O'Brien.

S. T. REID—Barrister, Solicitor, Notary. Office over the Dominion Bank, corner of George and Simcoe streets. Telephone No. 32. Private funds to loan at current rates upon easy terms.

O'CONNELL & CORKERY—Barristers, Solicitors and Notaries. Money to loan at the lowest current rates of interest. Daniel O'Connell, John R. Corkery, Hunter street, two doors west of the Post Office.

DUMBLE & JOHNSTON—Barristers, Solicitors, etc. Office, over the Toronto Savings and Loan Company, George Street. D. W. Dumble, K.C., W. Johnson.

R. E. HALL—Barrister, Solicitor, etc. Peterboro, Ont. Office, corner of Hunter and Water streets, over the Canadian Bank of Commerce. Trust Funds to loan on easy terms of investment.

JAMES FORDYCE STRICKLAND—Barrister, Solicitor, Notary Public. Peterboro. Phone 192. Money to loan. 375 Water street.

WILFRID F. HUYCKE, Barrister, Solicitor, Notary Public. 395 Water street. Telephone 339.

PECK, KERR & McELDERRY, Barristers, Solicitors and Notaries. Office, Water street, Peterboro. Money to loan at the lowest current rates of interest. Telephone 1950. E. A. Peck, F. D. Kerr, K.C., V. J. McElderry.

F. T. WEBSTER, Ontario Land Surveyor, Registered Professional Engineer, formerly with Lewis and MacRosie of Ottawa. 332½ George St.

WORK WANTED

WORK WANTED — FIRST CLASS Painter. Phone 2022J. 3d-18-1142

SITUATIONS WANTED

CAPABLE WIDOW DESIRES POSItion as housekeeper; Phone 861m. 3d-19-1178

NURSING.

NURSING—PRACTICAL NURSE DISengaged. Phone 1958m. 3d-18-1130

SALESMEN WANTED

WANTED — RAGS, BONES, OLD stoves, copper, brass, zinc, rubber, auto tires, wood ashes. Will send a man and clean your cellar or ash house free of charge. Address Stevens, 364 Mark street, or 'phone

BABY CARRIAGES, ETC.

FOR SALE — BABY CARRIAGE IN good condition. Apply 501½ Sherbrooke St. 3d-20-1188

FOR SALE — GO-CART; ALSO three-burner Gas Stove; Apply 147 Lake St. 3d-20-1182

AGENTS WANTED

AGENTS WANTED — HIGH GRADE stock, splendid service and fair treatment makes our agency profitable. We want now a Salesagent for Peterboro district. Write Pelham Nursery Co., Toronto. 26d-32-924

REPRESENTATIVES WANTED— either sex, to sell Personal Christmas Cards. Thousands of orders placed yearly. You can make five dollars daily. Our new selling plan will help you. Samples free. Commissions higher than other houses pay. Premier Art Guild, 361 Spadina Ave., Toronto, Dept. 7. 5d-21-1136

FOR RENT

TO RENT — NICE BRIGHT FURnished double bedroom, also one small furnished bedroom, very central; use of phone. Call 2032J. 6d-21-1147

TO RENT—SEVEN-ROOMED BRICK house, all conveniences, except furnace, 302 Water street; also blacksmith shop for sale or to rent. Apply 608 Homewood Ave. Phone 1925W.

TO RENT — TWO APARTMENTS; upper and lower, at 631 George St. 26d-28-809

TO RENT — MODERN BUNGALOW style 6 room house, hardwood floors, electric fire place; wired for electric stove, 3 piece bath, double garage. Apply 33 High St. or 196 Charlotte St. 3d-18-1149

TO RENT—FIVE ROOMED BRICK house; apply 211 Park street South of DeLaval or phone 2210w. 3d-18-1148

TO RENT—APARTMENTS — LARGE or small; phone 348. 6d-22-1169

HOUSE TO RENT— 539 DOWNIE street. Apply 437 George street. dtf-1337

TO RENT—GARAGE TO RENT—509 King St. 6d-22-1157

FOR RENT—A HOUSE ON McDONnell St. west of Park; all conveniences; garage; phone 1053w. 3d-19-1159

TO RENT — 2 OR 3 ROOMS FOR light house keeping. Apply 483 Bolivar St. 3d-19-1172

TO RENT—3 OR 4 ROOMS, PRIVATE entrance. Conveniences. 107 Aylmer St. 3d-19-1173

FOR RENT—APARTMENT, UPPER Duplex, 5 rooms, heated, garage. Apply 265 Rubidge St. 1405w. 6d-18-1030

TO RENT — A SEVEN ROOMED House; modern; central; also 2 rooms; apply 323 Simcoe. 3d-20-1179

TO RENT—TWO SMALL HEATED furnished apartments at 264 Hunter St. Phone 1448w. 6d-23-1183

TO RENT—MODERN APARTMENT; central. Aply 451 Water St. 26d-176-746

TO RENT—263 ENGLEBURN AVE. now vacant; reasonable rent for careful tenant; garage and boat house. Open from 10 till 5 o'clock. 3d-19-1175

FOR RENT
MODERN HEATED APARTMENT IN Bank of Commerce Building. Immediate possession. Apply 437 George street dtf

FOR RENT—HEATED OFFICE ON George street. Apply 437 George street. dtf

FOR RENT — APARTMENT "D" Nova Scotia Apartments. Immediate possession. Apply 437 George Street. d t f

TO RENT
Partly furnished house; central; [illegible] could move right in; double garage; opportunity for young couple.
309 REID STREET
3d-17, 18 21-1114

BUSINESS CHANCES

Business Property for Sale or Rent — Garage fully equipped, gas pump, six room house.
Apply F. REVOY,
Corner George and Smith Sts.
3d-19-1177

Summer Cottages To Rent

TO RENT—FURNISHED COTTAGE at Buckhorn; also good spring water; rent $15 a week; apply N. Pearson, Hall's Bridge. 6d-14,16,18,21,23,25-1037

NOTICE

NOTICE—GIVING AWAY FOR ONE Week Free. A sample of Tulley Floor and Furniture Wax. The wax of the times. Call and see work demonstrated. W. A. Greenslade, sole agent, high class Boot and Shoe Repairer. 245 George. 3d-19-1166

GROCERIES—BOYLE'S MAIL ORder catalogue now ready; $15.00 orders delivered free. Send for a copy. 168 Charlotte St., Peterboro. 6d-20-1433

CARTAGE—LONG DISTANCE HAULing, freight and furniture moving; pianos a specialty; also parcel delivery. Phone 1478J. Hunt Bros. 6d-21-1135

BOATS FOR HIRE—BY THE HOUR, day, week or month. Rates reasonable. Phone 2424W. Reid's Boat Livery, Lansdown St. E. 52-183-238

CHIMNEYS AND FURNACES Cleaned Phone 1851w. 26d-36-1019

NOTICE—HENRY BROS., CARPENters and builders. Estimates given on new and repair work. Hardwood flooring a specialty. 'Phones 1034 or 2009W. 592 Aylmer street.

HOUSES, REAL ESTATE

FOR SALE — NEW HOUSE ON Monaghan Road, centre hall plan; oak floors throughout. Moderate price. Terms to suit purchaser. Apply 437 George street. dtf

FOR SALE—VERY FINE HOME IN the thriving town of Stirling — 8 room brick, fully modern, quarter cut oak floors throughout, large living room, coal mantle, den with coal mantle; large sun room, with blinds and awnings; fine electric light fixtures; all in pink of condition; garage; large lot, nice location; would consider small house as part. Apply 283 George St. 6d-19-1096

FOR SALE — 7 ROOMED HOUSE— all modern conveniences; central location; will sell at reduction owing to leaving city. 554 Aylmer St. 3d-18-1132

FOR SALE—NEW STUCCO BUNGAlow with garage; all conveniences; Box 1143 Examiner. 3d-18-1143

FOR SALE—5 ROOM WHITE HOUSE All conveniences; Box 1144 Examiner. 3d-18-1144

FARM FOR SALE — $7,250 FOR 98 acres, 6 room bungalow, crop, implements, team, 2 cows, brood sow, etc., Toronto highway, near Uxbridge. Apply Box 1131 Examiner. 3d-18-1131-

HERE IS A REAL BARGAIN AND the finest situation in city, at about half its regular value; best double house, west side; would take small house, or lot, or car in exchange and finance the balance up to the last dollar. Apply 344 King street. 3d-21,23,25-1127

WOOD OR PASTURE LOT IN DUMmer for sale—100 acres, west half lot 13, in 5th concession. All fenced. Plenty of water from never-failing spring. About 25 acres cleared, 40 acres maple bush, balance mixed timber. Land has never been worked and is a good pasture lot for 10 or 12 head of stock. Terms on application to the owner, Patrick Fitzpatrick, R. R. No. 10, Peterborough. 6d-23-1463

FOR SALE

FOR SALE — 14 H.P. TRACTION Steam Engine; cheap; apply White and Ackford. 3d-19-1154

FOR SALE—HOLSTEIN 4 YEAR OLD Cow, just freshened; apply Alton Boyce, Lakefield. 3d-19-1158

FOR SALE — DEW WORMS FOR sale; 75c per hundred; delivered; phone 1763J. 6d-20-1113

FOR SALE — ANGLE WORMS, 75c per 100. A. Brault, 881 Water St. Phone 1853J. 6d-23-1190

POULTRY FOR SALE — PIGEON Hamper also good flying strain Pigeons. Phone 1734J. 3d-19-1165

FOR SALE—EMPTY OIL AND VARnish barrels suitable for rain water Canadian Canoe Co., 216 Rink St. 1d-19-1462—1w, 23

FINE GRAVEL AND SAND FOR Sale. 650 Roger St. 6d-18-1079

FOR SALE—EVANS MOTORCYCLE; single cylinder, good condition; cheap for quick sale. Apply after 7. 184 Brock street. 3d-20-1185

FOR SALE—8 HORSE POWER MARine engine, gas tank, Hyde Propeller 9 ft., price $25; 9 ft. 1 inch shaft. Apply 492 Cedar. 3d-18-1153

FOR SALE — NEW COLLAPSIBLE Boat for fishing or duck shooting; just the thing to take in your car. Apply evenings 520 Elm [illegible]

FOR SALE — SCHNEIDER'S PURE Pork Sausage, Wednesday morning, 25c lb. Boyle's Cash and Carry. 5d-3,7,14,21,28-1290

FOR SALE—TEAM 3500 LBS., HARness complete; apply A. Allen, 240 Munroe. 3d-19-1162

FOR SALE — QUANTITY OF HAY for sale. Apply Mr. H. Wilson, 2 King George St. 12d-20-959

FOR SALE—BUFFET $16; EXTENsion table $7; Dressers $8 up; Chairs Rockers, Parlor Tables, Dressing Table, Chest of Drawers, Iron Beds, Desk, Sideboards, Garden Hose, Floor Lamp, Reading Lamp, Oven, Blinds, Dishes, Crocks, Boilers, Sealers and other articles. Apply 59 Aylmer, near Perry. 3d-19-1171

PRESENTATION TO DEPARTING PASTOR

Springville People Met to Bid Mr. Craw Farewell.

SPRINGVILLE, July 21.—A very pleasant evening was spent by Springville congregation on Friday last, July 17. The purpose of the evening was to spend a social evening with their former pastor, Rev. Mr. Craw. Supper was served in the church about 7.30. Owing to the unfavorable weather, it was necessary to serve it inside. After every person had enjoyed a generous supply of good things, a short programme was rendered, with Mr. S. Fairbairn in the chair.

Following was the programme:

Chorus—"All Hail the Power of Jesus' Name."
Solo—Miss Daisy Murray.
Reading—Miss Jean Fairbairn.
Solo—Miss Marion Clark.
Reading—Miss Tripp.
Solo—Mr. Bruce Herron.

The Chairman then announced a dialogue as next on the programme. He asked Mr. and Mrs. Craw to come forward to assist in it. An address was then read to them, and they were presented with a handsome club bag for Mr. Craw and some beautiful cut-glass for Mrs. Craw. Mr. Craw made a lengthy reply, and stated that the time spent as pastor had been most enjoyable and prosperous to him. The meeting closed by singing the doxology, and Mr. Craw pronounced the benediction.

WANTED

WANTED—HENS AND CHICKENS— Phone H. F. Doig. 2097F. 52d-62-1017

ROOMERS WANTED—ALL CONVENiences; nicely located; use of phone; apply 382 Stewart; also accommodation for tourists. 6d-20-1128

WANTED — WASHING TO DO AT my own home. Phone 1731J. 3d-18-1150

WANTED—TO RENT—FURNISHED house or apartment for the month of August. Phone 1531w. 6d-22-1167

WANTED — A WARDROBE IN good condition; price must be reasonable; Box 1161 Examiner. 3d-19-1161

WANTED—HIGHEST PRICES PAID for AUTO TIRES, TUBES, and ALL other KINDS of OLD RUBBER. Phone 697 and we will call. 6d-22-1459

WANTED TO RENT — BY YOUNG couple, small house, cottage or bungalow, with all conveniences and garage. Must be in fairly good locality. Six rooms preferable. Phone 1370. 3d-20-1187

BOARDERS WANTED

BOARDERS WANTED — ALL CONveniences; phone 1383J; central. 12d-30-1195

BOARDERS WANTED — GENTLEman or lady boarder. Apply at 491 Aylmer St. 3d-20-1181

BOARDERS WANTED — 2 WELL furnished rooms, with board, all conveniences; use of phone, near C.G.E. Phone 2452J. 3d-18-1137

HELP WANTED—Male

EXPERIENCED FARM HAND wanted; apply 247 George or phone 2022J. 2d-18-1163

HELP WANTED—Female

WANTED — AN EXPERIENCED Saleslady wanted. Apply N. Sukloff. 3d-20-1468

WANTED — LADY FOR LIGHT Laundry work; also to pack lunch baskets; good salary; board and room; apply Burleigh Falls Fishing Club, Burleigh Falls, Ont. 3d-18-1129

AUTOS FOR SALE

CAR FOR SALE — LATE MODEL Dodge Touring in first class condition. Apply 415 Dublin St. 3d-18-1145

CAR FOR SALE — CHEVROLET Coupe, like new; very small mileage, cord tires, spare tire, bumper, cowl lights, mirror, motormeter; Apply 136 Perry St. 3d-19-1155

FOR SALE—OVERLAND TOURING 1922 model, first class condition, cheap for quick sale. Phone 1498F or apply 140 George.

FOR SALE—1[illegible] FORD TOURING— [illegible] some [illegible] one. Apply 245 Lake St. 3d-20-1184

COAL - COKE - WOOD
12 in Dry Tamarac, $6.75 ½ cord
12 in. Dry Wood and Slabs, mixed $5.75; 12 inch Maple and Beech, $6.50 half cord.
H. H. DINSDALE
Phone 153. All Kinds of Coal.

IT PAYS TO ADVERTISE

BOAT TO LINDSAY RETURN BY TRAIN

A Delightful Water Trip to Scugogville by the Steamer Stoney Lake.

By Frank Russell

Yesterday ushered in the first of those delightful summer trips for this season, viz., outward bound by steamer to Lindsay, the passengers returning by rail. Nearly two hundred people availed themselves of this always delightful trip which is very acceptable and looked forward to by many of the inhabitants of this city.

As usual the outward trip was made by the sturdy little S. S. "Stoney Lake" with Captain Scollard in command, assisted by his capable and attentive crew.

The Start

At 7.35 a.m. the mooring ropes were cast off at George Street wharf and ere long the steamer was passing through the first lock The lift-lock was then negotiated and the party steamed up through the canal.

Some people find fault with this canal part of the trip, voting it slow and uninteresting"; but at every turn there is some pretty spot to arrest the attention of the voyager while the foliage on each side was very pretty, freshened by the recent rains and certainly the trip now under consideration did not seem "slow" and it certainly did not seem any length of time when we found ourselves at Lakefield at 10.30 a.m., two hours and a quarter after leaving the lift-lock. We took on a few voyagers at different points up the canal.

Negotiation of the lift-lock only occupied two and three quarter minutes. Young's Point was reached at 11.10 a.m. when luncheon baskets seemed to be the order of the day, they being by that time in great demand.

The Trip on the Lakes

It was just delightful. At 12.15 we reached Burleigh Falls, where the writer called to mind many pleasant times spent on the picnic of the former Saint John's Church Choir which were so efficiently carried out by Mr. and Mrs. R. J. Devery; Mr. Devery for many years being the able and indefatigable organist and choir master at the church just mentioned.

At 1.45 p.m. we reached Buckhorn and at 3.45 p.m. we were passing through Bobcageon Lock. Then the tea or supper baskets became very evident. At 5.30 p.m. we entered the Scugog River in the least interesting part of the voyage, and at 6.30 p.m. we were alongside the wharf at Lindsay. There everybody went on shore as the steamer was to stay at Lindsay until Wednesday morning, running a trip for the benefit of the good folks of Lindsay on Tuesday and returning to Peterboro on Wednesday with a [illegible] the reverse direction, bringing passengers by boat to this city, the voyagers returning to Lindsay by train in the evening.

The Weather

Although at an early hour on Monday morning the skies looked by no means favourable we had a beautiful day for this trip, which by the way, is to be repeated next Monday. Shortly after leaving the George Street Wharf the sun was shining brightly, there was a pleasant breeze and the presence of a few large, white, flocky clouds prevented the sun's rays from being too hot, the temperature being "summer heat" well tempered by the aforesaid gentle, genial breeze.

Enjoyment On Board

A regular band had not been engaged, consequently we had no prostitution of music such as one is apt to get when a jazz orchestra has its way. But there were able and willing fingers ready to play music for dancing, and these performers were heartily welcomed and appropriately thanked for their services. In particular I may refer to two young ladies, the Misses Doris, who were ever ready and a gentleman whose name I did not hear. These also provided music for singing and those present were entertained by several gentlemen who sang songs [illegible] the late war. Such songs as "It's a Long Way to Tipperary," and others which were then in vogue but which one has not heard for many a day were very pleasingly rendered.

Everybody appeared to be very happy and cheerful and on all sides one heard expressions of having had an extremely pleasant trip. There were a few children on board, who were very well behaved and did not in any degree interfere with the pleasure and comfort of their elders.

The Return Home

In disembarking at Lindsay the late voyagers strolled round the not too lively town of Lindsay, eventually concentrating at the railway station, where four vestibule cars, one of them being an observation car were in readiness for the reception of those returning to Peterboro. After a short wait these were attached to the tail of the regular 8.20 p.m. train for this city, and shortly after nine Peterboro was reached, farewells said and the party then left the station for their respective homes, everyone expressing the delight at the pleasant outing and the enjoyable day spent.

Personally I had a very pleasurable day myself. I renewed old acquaintances with several I had met on the same trip in bygone years, and made new friendships. I was very hospitably entertained for my meals at the captain's table and I'll dare bet I enjoyed the day's pleasuring as much as any one present. The officers and crew of the Stoney Lake, as usual, did all in their power to promote the comfort of their passengers.

NOTICE TO CREDITORS

In the Matter of the Estate of Ward Patterson, formerly of the Village of Havelock, late of the City of Peterborough, in the County of Peterborough, Agent, Deceased.

Notice is hereby given pursuant to Section 56, Chapter 121, R.S.O., that all persons having claims or demands against the estate of the said Ward Patterson, deceased, who died on or about the 4th day of December, 1922, are required to send by post prepaid or deliver to the undersigned solicitors on or before the 1st day of September, 1925, their Christian and surnames and addresses with full particulars in writing of their claims and statements of their accounts, and the nature of the security, if any, held by them duly verified by statutory declaration.

And Take Notice that after the said 1st day of September, 1925, the said Executrix will proceed to distribute the assets of the said deceased among the parties entitled thereto, having regard only to the claims of which she shall then have notice, and said executrix will not be liable for said assets or any part thereof to any person or persons, whose claim shall not have been received by her or by her solicitors at the time of such distribution.

Dated at Peterborough this 20th day of July, 1925.

GORDON AND O'BRIEN,
395 and 397 George St.,
Peterborough, Ontario.
Solicitors for the Executrix.
6d-21 28 4 11-1471

NOTICE TO CREDITORS AND OTHERS

In the Estate of William Greer, Gentleman, deceased.

Notice is hereby given pursuant to the provisions of The Trustee Act that all creditors and others having claims or demands against the estate of William Greer, late of the City of Peterborough, in the County of Peterborough, who died on the Eleventh day of May, 925, are required on or before the Tenth day of August, 1925, to send by post prepaid or to deliver to the undersigned Solicitors for the Executors of the Will of the said deceased, their Christian and surnames, addresses and descriptions, and full particulars of their claims and the nature of the securities, if any, held by them, and after said date, the assets of the deceased will be distributed amongst the parties entitled thereto having regard only to the claims, accounts and interests of which the Executors should then have notice and all others will be excluded from the said distribution.

Peck, Kerr and McElderry,
41c Water Street,
Peterborough, Ontario.
Solicitors for the said Executors.
Dated at Peterborough the 7th day of July, 1925.
4d-7,14,21,28-1331

CHINA PAINTING
Mrs. Langley McCarthy Teaches Biscoffs' New and Beautiful Work in CHINA PAINTING

GOING TO BUILD? YOU MAY rent a house but homes are built
See our New Model Home built to scale. For plans and prices on houses, summer cottages, garages, remodeling, etc. Consult—
A. B. CUNNINGHAM
331 Reid St.

For Best Quality
ANTHRACITE
COAL
(Gravity Screened)
PEA NUT
STOVE EGG
Phone 47
ROBT. HICKS CO. LTD.
266 Charlotte St.

FOR SALE.
$6,500 New 6 Roomed Bungalow, west end. All modern. See this.
$6,500 New 6 Roomed Bungalow, sun porch. All modern. West end.
$3,200 6 Roomed Brick House, 3-piece plumbing, central.
$3,300 7 Roomed Brick. All modern, except furnace.
$2,400 6 Roomed Frame House, hardwood floors. Easy terms.
$3,000 6 Roomed Brick. All modern, except furnace. $300 down.
150 acres, first class buildings, running water in buildings. Easy terms Would exchange for city property.
Agents for Fire Insurance. District Agents for Security Life Insurance.
J. CHAMBERS & CO.
Residence 'Phone 1596W
Office 341.
G. Adams, Agent. 'Phone 1291m.

Have You A Re-Roofing Job?
By All Means Use
BARRETT
EVERLASTIC
SHINGLES
They Are Protected on the Under-Side by a Rot-Proof "Seal-back" Surfaced With
MICA
THOS. A. REHILL CO.
Phones: Office 245 Res. 1543w
210 Wolfe St.
Near C. P.R. Station

RAILWAY TIME TABLES.

CANADIAN NATIONAL RAILWAYS
All Trains Daily Except Sunday.
Corrected to date.)

No. 91—7.10 a.m. for Lindsay and Toronto.
No. 96—8.10 a.m., for Port Hope and Toronto, Montreal, Halifax and Portland, Me.
No. 92—8.20 a.m., for Lindsay, Blackwater, Junction, Orillia, Midland, North Bay and Toronto.
No. 98—9.35 a.m., for Hastings, Campbellford, Belleville and points on the main line east.
No. 271—8.30 a.m. for Lakefield.
No. 93—12.00 noon for Lindsay, Port Hope, Ottawa, Toronto, Buffalo, New York and Philadelphia making connections with the International Limited for London, Detroit, and Chicago.
No. 100—12.15 p.m., for Hastings, Campbellford, Belleville and Ottawa.
No. 273—12.05 p.m. for Lakefield.
No. 95—5.34 p.m., for Lindsay, Orillia, Midland, North Bay and Toronto.
No. 275—Leave 5.40 p.m. for Lakefield.
No. 99—8.19 p.m. for Lindsay.
No. 94—9.10 p.m., for Port Hope, Montreal and Boston, Halifax, and Portland, Carries sleeper for Montreal.

CANADIAN PACIFIC RAILWAY.
(Corrected to date.)

GOING EAST—
12.05 p.m.—Norwood, Havelock, Bonarlaw, Tweed, Perth, Smith's Falls, Kingston, Ottawa, Montreal and intermediate points daily. On Sunday this train proceed east only as far as Havelock.
5.30 p.m.—Indian River, Norwood, Havelock and Tweed. Daily except Sunday.
11.55 p.m.—Havelock, Tweed, Kingston, Perth, Smith's Falls, Montreal, St. John, Boston and New York. Daily except Saturday.
12.55 a.m.—Havelock, Tweed, Kingston, Perth, Smith's Falls, Ottawa.

GOING WEST—
1.25 a.m.—Myrtle, Toronto, Guelph, Goderich Hamilton, Galt, Woodstock, St. Thomas, London, Chatham, Detroit, Chicago and New York. Daily.
6.00 a.m.—Toronto (Yonge street), Owen Sound, Teeswater and intermediate points. Daily except Sunday.
7.35 a.m.—Toronto, Hamilton, Brantford, Buffalo, Rochester, Boston, New York, Galt, Woodstock, London, Chatham, Detroit and intermediate points between Peterboro and Toronto. Daily except Sunday.
9.35 a.m.—Bethany, Lindsay, Orillia, Port McNicol and intermediate points. Daily except Sunday.
2.35 p.m.—Toronto, Hamilton, Brantford, Buffalo, New York, Galt, Woodstock, London, Windsor, Detroit, Chicago and intermediate points between Peterboro and Toronto. Daily.
6.50 p.m.—Lindsay, Toronto and intermediate points. Daily except Sunday.

GOOD INVESTMENTS
$3200—Central brick, 3 piece bath; garage, good garden.
$2400—Good buy in modern house; 6 rooms, 3 piece bath; south.
$4000—Nice new bungalow, all modern, hardwood floors, fir wood trim.
$3200—Partly modern brick, lot 52' by 190'.
$2000—Nice home, about two acres fruit trees, etc., on Provincial highway.
H. J. McCANNAN
Agents for Fidelity, Phenix, British and European Fire Insurance Cos.
140 Simcoe street. 'Phones 46 - 172
Nugent Phone 1003M.

FOR SALE.
6 room Brick, all modern, new oak floors, west side, terms.....$3300
7 room Brick, modern, oak floors, up and down, north, easy terms..$3200
6 rooms, modern, oak floors, garage, large lot, central, bargain....$3500
6 room Brick, well, light, stable, double lot, near Mays School..$1800
7 room Brick, two acres, 40 apple trees, on highway.....$2000
Many good farms for sale and exchange; houses and apartments to rent. See our lists.
P. E. Rutherford Agency
282 George Street. Phone 142

FOR SALE
$6000.00 will buy a fine brick house, containing 8 rooms, modern, hardwood floors, large lot, owner will also include considerable furniture with house, and will sell on very reasonable terms, west end.
$2300.00 buys a very comfortable frame house, light and water, large lot, situated in south end, owner will sell on terms.
$1850.00 buys a very nice frame house 6 rooms, light and water, garage, situated at Byersville, good terms.
$3800.00 buys a good new brick bungalow, modern, hardwood floors, situated in south end, owner will exchange for a smaller house.
$4000.00 buys brick house, modern, hardwood floors, in good condition, large lot, situated in south end, owner will exchange for a larger house, more central, and pay a difference.
FOR RENT
$18.00—Good house, 7 rooms, modern, centrally located, immediate possession.
$12.00—Brick house, 5 rooms, north end, immediate possession.
$16.00—5 roomed cottage, newly decorated in and out, large lot, vacant
Apply
J. T. O'CONNELL & CO.
126 Hunter St., W. Peterborough
Office phone 378 - House phone 1339
A. Mills, agent, phone 1493w

WOOD
Dry Pilled Inside Under Cover
HARDWOOD SLABS
Cut Stove Length, ½ Cord $6.50
HEMLOCK SLABS
Cut Stove Length, ½ Cord $4.50
WOODWORK of all kinds
Doors Trim, etc.
THE CANADIAN ALADDIN COMPANY
Phone 952 Evening 1582J

Telephone 790 When You Want Your
Piano Or Organ Tuned.
Player Pianos a Specialty
All Work Guaranteed
W. R. CUNNINGHAM
560 Weller Street

BELTING!
All sizes Rubber and Leather Belting for sale. Also Pulleys, all sizes. Garage to let; Central; Low Rent.
A. LOW & CO.
395 Bethune Street
Phone 607 N. and Hol. 1627

Are you unemployed? If so a small classified ad. in the Examiner might secure you employment.

DAVID THOMPSON COMPANY, LTD.
Insurance and General Agency
433 GEORGE ST. PHONE 40

4% INTEREST, compounded Half-Yearly, Paid on Deposits
One Dollar opens an account. Special facilities afforded Depositors for the convenient transaction of their business, and accounts are subject to cheque withdrawal.
For Sums of $100 and upwards this Company's Debentures are issued in terms of one to five years, bearing special rates of interest, depending upon the term of investment.
TORONTO SAVINGS AND LOAN CO.
435-437 George Street
Peterborough

"BRINGING UP FATHER" — Geo. McManus

J. NELSON STONE IS NEW MEMBER OF THE COUNCIL

Chosen Unanimously to Fill Place of R. S. Southworth, Resigned.

TWO PRESENT.

Nominators Were Only Ratepayers Present When Name Was Proposed.

CAMPBELLFORD, July 21—J. Nelson Stone, president of the Liberal Association of Northumberland County, was unanimously elected a member of the Town Council last night to fill the vacancy caused by the resignation of R. S. Southworth.

When Clerk John F. McGregor called the nomination meeting to order at 7.30 the only citizens present were D. A. Owen and E. F. Plummer. The former placed Mr. Stone's name in nomination and this was seconded by Mr. Plummer. The two then left and up to 7.30 the only voters to drop into the Council Chambers were Councillors Kingston, J. D. Cumming and W. J. Dunstan. No more names were presented and when several others showed up about 8.30 the poll was closed.

Mr. Stone says that while he does not desire the position he will accept it in order to save the town further expense. He has had years of experience in municipal work, have been a member, and also reeve of the Percy Township Council before coming to Campbellford. In 1919 he was elected to the Town Council and was deputy-reeve in 1920, 1921 and 1922. He is secretary of the Seymour Agricultural Society and his choice for his new position will be a popular one as he is well versed in every detail of civic business.

INVESTMENTS LOW DEPOSITS DECREASE

London Banks Say Figures For May Poorest Since 1921.

The average figures of the London clearing banks for May disclose the lowest level at which deposits have stood for many years past, according to advices received by Bankers Trust Company of New York, from its British information service. In fact the banking statisticians state that the present total of £1,636,448,000 is the lowest shown since the banks resumed the publication of their monthly average figures in 1921. Another low record since the resumption of these statements is provided by the total of investments, £291,063,000. It is stated for more than a year past the banks have been steadily realizing their investment holdings and employing the proceeds in advances. A steady increase in the latter during the past 18 months is stated to be mainly reflective of gradual trade recovery which has appeared during that period, but the fact that the recent increases in the advances have been accompanied by more than usually sharp reduction in deposits coupled with poor trade reports in many of the industrial centres during the past month or two, encourages the view that borrowing in order to meet the demands of the tax gatherer, may have been responsible for a considerable part of recent expansion in advances.

The ratio of advances to deposits continues to rise; at the end of May it was 52.9 per cent., or four points above the ratio of May of last year, but the ratios of individual banks show a wide range, the highest of the Big Five being the Midland, 57.8 per cent., and the lowest the Westminster, 40.9 per cent.

WEDDING BELLS.

KELLY—HORKINS.

CAMPBELLFORD, July 21. — [illegible] motored to Toronto last Friday to attend the wedding on Saturday forenoon of Mona, daughter of Mr. and Mrs. Horkins, the latter residing with her children in Toronto. The groom was Dr. Vincent Kelly, of London, Ont., the ceremony being held in St. Clare Church, Rev. Father McCabe officiating. Only the immediate relatives of the contracting parties were present. Among the guests were Mrs. T. A. Coughlan, of Hastings, a cousin of the groom.

After their honeymoon trip, Dr. and Mrs. Kelly will reside in London. The bride is well known in Campbellford, having been born and raised here and educated in the local Public and High schools.

REAL ESTATE BARGAINS

5 New House in South End, full plumbing, hardwood floors. Prices very reasonable. Terms arranged.

1 Six-Room H[illegible]rge street south, hardwood [illegible]ors, laundry tubs, good yard. Price, $4,200. A real bargain.

1 Good Farm, in Dummer, 200 acres, good house and barns. Would take home in city. Can be bought with crops or without. Price, $7,500.

1 Good Farm, near Ballieboro, 100 acres, good buildings. Price, $9,500.

R. C. HEARD

FARM IMPLEMENTS.

Phone 1329. 379 Water St.

SPLIT IN CABINET ON PROGRAM FOR 4 NEW CRUISERS

Opposition Papers Say There is Crisis in Baldwin Government.

MINISTERS DIFFER.

Some Support Economy While Others Support Sea Lords' Plans.

LONDON, July 21 (Canadian Press). — Anti-Government newspapers continue to print stories about a crisis within the cabinet over the naval construction programme.

There seems to be no question that there is a strong divergence of opinion among the ministers over the building of new cruisers, one section adhering emphatically to the demand for the immediate laying of three or four, which the Sea Lords, headed by Admiral Earl Beatty, are alleged to have made, while others among the ministers favor the postponement of cruiser building in the interest of economy.

A variety of reports are printed in the morning newspapers, but authoritative quarters are responsible for the statement that W. C. Bridgeman will not resign as First Lord of the Admiralty, as has been rumored. Nothing definite will be known until Wednesday, when the cabinet is ta meet. A statement by Premier Baldwin in the House of Commons is looked for them.

MAKING READY FOR EXECUTION

Russell T. Scott To Be Hanged Friday, Say Authorities.

CHICAGO, July 21. — (Canadian Press).—Preparations for the execution of Russel T. Scott were started again yesterday, and he will be hanged on Friday, unless something again intervenes to save him. Last Friday it was a last minute reprieve by the Governor.

Yesterday Scott, who still is in the death cell under constant guard, was visited by his wife, Katherine, with whom he conferred at length. He also asked for paper and pencil and took notes during the conversation.

He was also the recipient yesterday of a telegram, the contents of which he did not disclose.

JAPAN EXPRESSES 'A DEEP SYMPATHY'

Announces She Has Sent a Friendly Note to China.

TOKIO, July 21. — (Canadian Press.) — The Foreign Office announced to-day that it had sent a note to China through Kenkichi Yoshizawa, Japanese minister to China, on July 10, advising her in a friendly manner that agitation for revision of treaties was inappropriate at present. The note suggested the cessation of anti-foreign agitation and the restoration of order before taking up the matter of treaties. It adds that Japan felt "a deep sympathy with China, prompted by the fact that she once suffered the same experience from unusual treaties with foreign powers."

PROHIBITION BENEFITS

Working Classes in India in Greatly Improved Condition.

LONDON, July 4.— (Associated Press.) — Prohibition [illegible] India have greatly improved the condition of the working classes, in the opinion of C. V. Mehta, a member of the executive council of Bombay, who arrived in England recently on a visit. Mr. Mehta, who was formerly minister in charge of excise, estimated that in Bombay the drinking was about a third less than before the dry campaign began.

During strikes or any serious trouble, Mr. Mehta said, all liquor shops in Bombay are closed. Three years ago during the non-cooperation movement, when volunteers picketed liquor shops in Bombay and Poona, there was practically no consumption of alcoholics for five months, and the authorities found that the condition of the workers had distinctly improved.

"The majority of Indians have virtually been abstainers for centuries, so it was easy for us to work toward prohibition at a quicker rate," said Mr. Mehta, "and in two and a half years we were able to reduce consumption from 2,800,000 gallons to 1,800,000 and there has been a relative improvement in the condition of the masses as a result."

PENSION RECORD.

MANSFIELD, Ill., July 21.—The record for drawing a pension was held by James G. Thomas, a Mexican war veteran, who died here recently. In 75 years and six months his pension totaled $22,046.23. He was 97 years old at the time of his death.

DECORATION DAY.

REV. CAPT. PAUL COSTELLO, Who was one of the speakers at Sunday's decoration day in Little Lake Cemetery.

CANADA'S BIGGEST SINGLE BUSINESS

Post Office Handles More Than a Billion Letters Yearly.

FEW MISTAKES

The post office department is the biggest single business in Canada—at least, it has the widest reaching span and most intricate number of details to be looked after. The estimated number of letters, post cards, parcels, circulars, etc. carried in Canada's mails last year was 1,200,000,000 and the expenditure of the post office department aggregated $28,305,936.57, while the net revenue of the department was $29,100,491.92, showing a profit of $794,555.35. With the exception of 1915 and 1922, when there were deficits the department has had a substantial surplus ever since 1902. This speaks well for the efficient management of the department and the ability of the civil servants who constitute its personnel.

There are about 12,300 post offices in the country, stretching from the farthest northern points to the United States border, and from the Atlantic Ocean to the Pacific. In each post office, there is a postmaster, but not all of these are permanent paid officials of the department, many running a post office in conjunction with another business and being paid on a percentage or contract basis.

2,000,000 Dead Letters.

Out of the 1,200,000,000 letters, etc., handled in 1924 by the department, some 2,000,000 went to the dead letter office as being undeliverable, and over $21,000 was found by the department in undeliverable letters. Of this sum, over $19,000 was returned to the owners, the rest being deposited to the credit of the receiver general owing to the fact that the letters containing the sums making this total could not be delivered and had no return address or clue to the identity of the senders.

The inspection service of the post office department is a big organization and during 1924 it received 338,041 inquiries regarding lost and mistreated mail matter. Of these 266,650 were satisfactorily adjusted.

Stamps are another big item. During the year stamps to the value of $31,063,161.72 were sold.

HYBIRDS MUSICAL

Found That Cosmopolitan Families More Likely to Produce Genius.

Nowadays, when musical nationalism is so much to the fore, we are apt to over look the fact that many of the greatest musicians have come of a mixed nationality, and some people claim that the more cosmopolitan a family is the more likely is it to produce geniuses. In England, certainly, there is the striking instance of the Novello family, [illegible] produced at least a number of very highly talented members. Beethoven was a German of Dutch extraction, and Brahms a German of Danish extraction. Feruccio Busoni, the pianist and composer, was half German and half Italian, as is Wolf-Ferrari, the composer of "The Jewels of the Madonna"; Sgambati, the Italian composer, had an English mother; Frederic Delius, the English composer comes of a German family of remote Dutch extraction; Frederic Lamond is a Scot, whose parents or grandparents came from Middle Europe, and Eugene d'Albert is also a Scot of Teutonic or Alsatian extraction. And quite a large number of musicians who are generally credited with being Germans: Haydn, List, Dvorak, etc., come from the Slav races and were born outside Germany.

VILLAGE REAPPEARS

After [illegible] Centuries of Seclusion Antrona Piana Floats Again.

SAAS-IM-GRUND, Switzerland, July 21.—Reappearance of a village inundated more than 300 years ago was noticed recently at Lake Antrona. A landslide caused the water level to recede and gradually the ruins of the old village comprising 42 buildings, were disclosed. The village of Antrona Piana was flooded by a monster spring freshet and has lain submerged for three centuries.

OUTLAWS MEET SECOND DEFEAT

Whitewash Applied by the Hydro Team Serves to Close Up League Race.

SCORE WAS 5-0.

CAMPBELLFORD, July 21.—The Outlaws sustained their second defeat of the season last night, when the fast travelling Hydro team shut them out by the score of 5-0. The game was much closer than the score would indicate, and was the finest game played in the League this year, being featured by many snappy plays. The result leaves the League race much closer and has injected a great deal of interest into the remaining games, which all have a great bearing on the final standing. The teams:

Outlaws—Daniel p, Davidson c, Thomas 1b, Ibey 2b, Fox 3b, McAvoy and Anderson ss, Baker rf, Dunk lf, Bailey cf.

Hydro—Johnson p, Ansell c, Adamson 1b, Watt 2b, Caulby 3b, Saunders and Tinney ss, Beatty rf, Meyers lf, Nesbitt cf.

Outlaws .. .. 000000000—0
Hydro .. .. 00020012x—5

Umpires—McNaughton and Bush.

IMPROVE GUN-FIRE

New Method Devised for Making Ballistic Wind Useful.

HONOLULU, July 21.—(Associated Press).—A scheme for taking ballistic wind, to be used in correcting the ranges of guns in night firing, has been devised by Major John H. Hood of the 15th Coast Artillery at Fort Kamehameha here, and is announced to have passed successful tests in improving the accuracy and precision of fire.

Portable searchlights, capable of revolving both vertically and horizontally, were trained on a pilot ascension balloon 26 inches in diameter as it rose. The speed and direction were computed, as is done at the meteorological station during the day. This is said to have been the first time the idea of tracking a small balloon at night had been tried.

The experiment was carried out successfully by the operator of the light the first time and without field glasses. Atmospheric conditions were adverse, with low clouds and a heavy wind velocity; nevertheless the balloon was tracked for 1,500 yards. Military experts said that with better equipment it could be tracked as high as 3,000 yards.

SOME HAIL DAMAGE.

But Crop Reports From the West Show Situation Generally Good.

MONTREAL, Jul[illegible] 21. — Canadian Press, — Beyond reports of hail damage from the districts lying between Saskatoon and Regina little or no crop damage fro[illegible] any cause is shown in the Canadian National Railways crop report for the week ending July 18th issued yesterday. Many points in Alberta and Saskatchewan reported the need of rain up to Saturday. The weather report this morning show considerable rain fall in the west on Sunday, which would improve the situation in some districts.

DROWNED IN HARBOR.

Arnold Smith Attempted to Swim Port Stanley Harbor.

LONDON, Ont., [illegible]adian Press. —Arnold Smith, aged 19, an employee of the London Life Company, and son of W. W. Smith, was drowned at Port Stanley Harbor yesterday afternoon in an attempt to swim across from the light house pier to the car ferry dock.

PLAN ABROGATION FOREIGN TREATIES

Chinese Party Will Start War to Instal General Feng as Ruler.

LONDON, July 21 — (United Press)—The Pekin correspondent of the Daily Express reports that the Kuo Ming Tang party at Canton is planning a session at Pekin to consider abrogation of foreign treaties and inauguration of civil war to install General Feng Yuh Siang, "the Chrstian General," as head of a radical movement.

OBITUARY.

C. H. MURNEY.

George Henry Murney died at Springville on Monday, July 20. The funeral service will take place at the residence on Wednesday, July 22, at 1.30 p.m., and interment at 2.00 at Centreville Cemetery.

Friends and acquaintances kindly accept this invitation.

CAMPBELLFORD, July 21.—The funeral of the late Mary Marguerite, eldest daughter of Mr. and Mrs. W. H. Grills, of Seymour East, was held Tuesday morning to St. Mary's church and cemetery, requiem mass being celebrated by Rev. Father Phelan. The deceased passed away Sunday following an operation in a Peterborough hospital. She was in her 15th year. She is survived by her parents and one sister and three brothers.

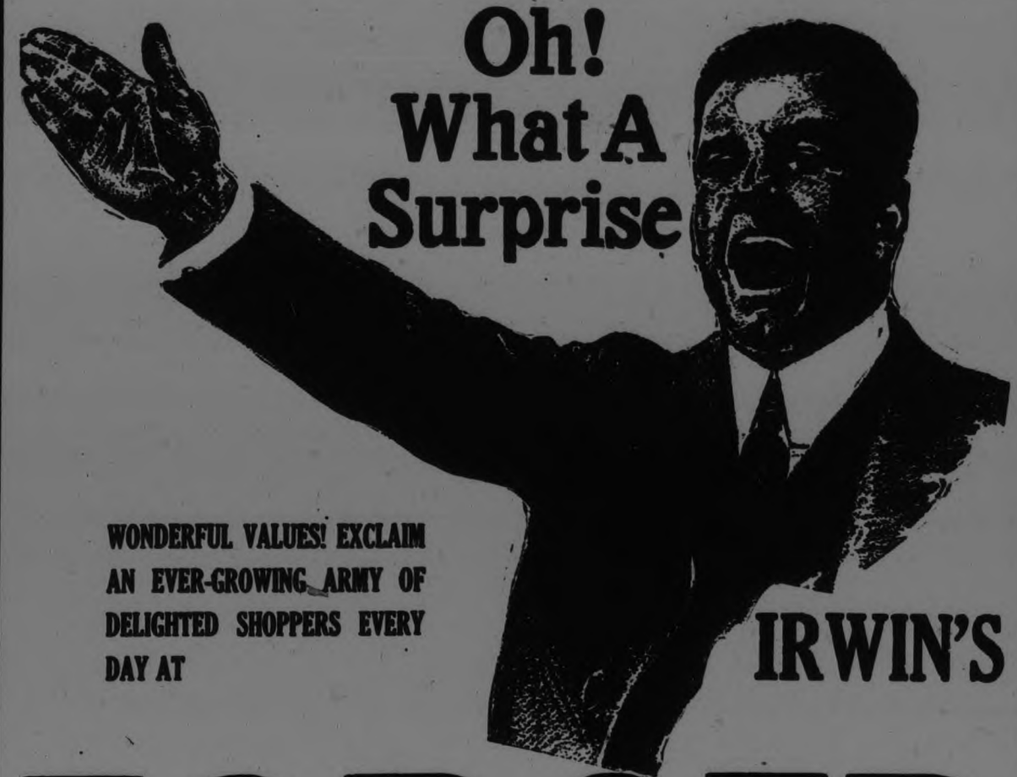

WONDERFUL VALUES! EXCLAIM AN EVER-GROWING ARMY OF DELIGHTED SHOPPERS EVERY DAY AT IRWIN'S

FORCED STOCK REDUCING SALE

HONEST BARGAINS ARE BEING SCATTERED AMONG THE MEN OF PETERBORO LIKE CHAFF BEFORE THE WIND.

$15,000 Worth of Men's High-Grade Clothing & Furnishings at Sacrifice Prices

25 Per Cent OFF ANY COAT IN STORE

100 SUITS

Including plain greys, fancy greys and blues, striped and plain colors. All pure wool cloths. Made with a pure wool lining. Young men's or conservative models. This is a real money-saver for the quick thinker

$14.95

75 SUITS

All in fancy grey and blue stripes; also plain grey and blue serge and chev[illegible]iot. Made from pure Botany wool cloth. Regular price, $35.00 to $40.00. Come early—they won't last long at .....

$23.95

PANAMA HATS Regular $6.00 — 49c

ATHLETIC COMBINATIONS Regular Price, $1.50 — $1.19

English Broadcloth Shirts

Plain and fancy colored [illegible] This is exceptionally good value.

$2.35

100 Dozen SHIRTS

All Colors. All Sizes. Regular $3.50 — $1.89 2 for $3.60

25 doz. Caps, with style, shape and color. Regular $2.50 ..... $1.69

50 doz. Men's Caps, pure wool cloths, good style and shape. Regular $1.50 ..... 69c

Men's Odd Pants, plain grey and fancy tweed cloths. Regular $4.50 and $5.00 .... $3.39

Bathing Suits, pure wool. All sizes and colors. Regular $3.50 ..... $2.69

Sport Shirts, collar attached, white and tan. Regular $3.00 and $2.50. Sale price $1.98

Men's Soxs, silk. Regular $1.50 ..... 98c

Holeproof Soxs, silk. Regular $1.00 ..... 79c

Flannel Trousers, cream. Regular $8.50 .. $6.95

Knickers, linen. All sizes. Regular $4.50 value, for $3.29

Borsalino Hats, all sizes. Regular $8.00 .. $5.95

50 doz. Ties. Regular $1.50 ..... 98c

25 doz. Ties. Regular 75c ..... 2 for 75c

Brock Hats. Regular $6.50 ..... $4.95

Golf Sets, 4 Clubs in Bag $12.95

ANY STRAW HAT in Store HALF-PRICE

R. A. IRWIN & Co.

337 GEORGE STREET - Peterboro's Most Modernly Equipped Men's Shop - PHONE 925

The Evening Examiner

PHONES—Editorial 1601. Business Office, 1600. Private Branch Exchange to all Departments.

The Examiner is a member of the Audit Bureau of Circulation.

The Daily Examiner, published every lawful evening, by The Peterborough Examiner, Limited. Office, 419 George street. $6.00 per year, delivered in city; out-of-town subscribers, by mail, $4.00 a year.

The Weekly Examiner, published every Thursday. Subscription price $1.50 a year.

U. S. REPRESENTATIVES

Special U. S. Representatives—W. H. Stockwell, 639 People's Gas Building, Chicago, Ill.

New York—Chas. P. Miller, 225 Fifth Avenue.

Advertising Rates on application.

R. M. GLOVER, Managing Director.

TUESDAY, JULY 21, 1925.

THE HORN-TOOTERS.

The city of Detroit has passed a bylaw providing penalties for motorists who unnecessarily disturb the peace by using their auto horns too frequently.

That sounds like good business.

Of all the irritating pests that modern conditions have produced the "horn-tooter" is probably the most obnoxious.

He drives up to a house in a quiet neighborhood, and instead of getting out and quietly informing people that he has arrived, he proceeds to play a solo on his loud-speaker.

And the longer he has to wait, the louder and longer he toots, until his departure leaves behind frayed nerves, awakened babies and a homicidal complex that suggests the desirability of having a sawed-off shotgun ready for his next visit.

Another place he favours is a traffic jam where, heedless of the fact that the drivers in front of him cannot proceed, he insultingly tootles away on his horn until the front rankers have to fight against an impulse to go back and gag the Klaxon by stuffing the driver into it.

We have plenty of horn-tooters in Peterboro, and unless the example of Detroit is followed some citizen whose nerves have been strained to the breaking point is liable to declare an open season and go gunning for the worst of the offenders.

And a jury of married men whose offspring have been awakened night after night would not have to leave the court-room to reach a verdict of justifiable homicide.

THE CAMPING TOURIST.

Several years ago when plans for attracting tourists to Ontario were being launched the opinion was expressed that before this Province entered upon an ambitious programme it would be first necessary to increase the hotel accommodation, particularly at the summer resorts.

There would be no use in bringing in hordes of visitors if there were no place for them to stay, it was argued, and that opinion seemed to be sound.

Judging, however, by the present year's experience, there is plenty of accommodation available.

The motor tourists who are to be found in all parts of Ontario just now are not looking for hotels.

They carry camp equipment with them in nine cases out of ten, and all that they ask is a chance to camp wherever night overtakes them or their fancy leads them.

The majority of the cars from over the line noticed on Peterboro's streets are not carrying people to the summer hotels in the north.

Their occupants are nearly always campers who do not require the accommodation of the hotels.

It is an angle of the tourist question that deserves some attention.

These good friends who come to camp by our lakes and streams are welcome; we're glad to see them and have them come back again.

But there must be many other residents of the United States to whom the motor camp offers no attraction.

To the Examiner it would seem good business if some effort were made by the Ontario Tourists' Association and the Provincial Government to reach such people and "sell" them on Ontario.

Millions of dollars are invested in summer hotels throughout the Province, and it does not seem desirable that many of them are only half-filled.

THE VETERANS' UNION.

To the movement to unite all Canada's war veterans into one organization along the lines of the British Service League, as advocated by Earl Haig, the Examiner wishes every success.

The meeting of local veterans here tomorrow night should result in some practical steps being taken to bring this city's ex-service men into the union, which appeals to any one who has taken any interest in the situation as the only possible method that will ensure permanent results.

It is not necessary to stress that point.

That many veterans of the war are not at present members of any of the existing organizations is well known.

It may be touching upon delicate ground, but it is also a recognized fact that many Canadian-born ex-service men have been particularly reluctant to ally themselves with these organizations.

What is needed is a movement broad enough and appealing enough to bring the whole body of returned men back to the comradeship of war days.

It can be done—but it must be done soon or it will never be done.

There may have to be sacrifices made by the organizations that have been carrying on; the results will, however, justify the sacrifices.

REAL SKILLED LABOR.

It has been well said that the products of the Canadian farm are as much the result of skilled labor as the output of our factories and workshops. The point is frequently overlooked when the trade and commerce of the Dominion are being discussed, either in the House or out of it. But the Government is not oblivious of the fact, although the average city worker imagines that all the farmer has to do is to let nature do his work, while he reaps the increase.

The farmer's work is never done, and he, of all men in the world, earns his bread on the principle of the Edenic law. Last year our total exports were valued at $1,045,010,000, and more than half these exports originated on Canadian farms. Thus, from east to west, more than half the workers of the Dominion are employed in the cultivation of the land and kindred activities.

The Government is doing its share to promote and foster this great source of wealth and prosperity. In the Department of Agriculture there are some 1,390 employes, including civil government, permanent and temporary, in fourteen branches, whose salaries in the aggregate to almost $200,000 a year. These staffs are engaged in general dairy work, extensions of markets, dealing with insects and other pests, production and sale of tobacco, the fruit industry, contagious diseases of animals, meat and canned goods, live stock and seed control. The heaviest item next to civil government is the meat and canned goods branch with 244 employees, costing more than $38,211 per annum, or othereabouts.

All this money is expended in an effort to make farming more and more a scientific undertaking and occupation. A great deal of good is being accomplished, and results are likely to be much better as time goes on. Farmers, like other people, do not care too much for paternalism, too many prohibitory enactments, too many rules and regulations, but they live up to the letter and spirit of legislation when it is really beneficial to agriculture.

To succeed in any branch of farming needs application, skill, experience and uninterrupted energy, together with the use of the latest information and knowledge available. We hope the time is not far distant when the Canadian farmer will find his occupation paying him on a more generous basis. The men who built up the country since pioneering days deserve well at the hands of every section of the public. Their encouragement and ultimate prosperity is the sure foundation of permanent well-being, so far as Canada is concerned.

EVOLUTION AND THE DAYTON AFFAIR.

It is well to be clear in our minds what the trouble is at Dayton, in Tennessee.

The legal case is this: the Tennessee Legislature passed an act prohibiting the teaching of the doctrine of Evolution, so far as the Public Schools of the State are concerned. A school teacher, Mr. Scopes, disobeyed the law. The State authorities began a prosecution. Mr. Scopes' defence is that the law is ultra vires of the State Legislature. He argues that the State law is an infringement of a superior law, the constitution of the United States, which guarantees religious liberty.

In short, Mr. Scopes holds in effect that the State of Tennessee in forbidding his teaching of Evolution in a State school interferes with his religious liberty. Of course, he is wrong in that. Nobody asks to prevent him believing in Evolution as much as he likes. Nobody is interfering with his personal right to doctor religion any way he wants for himself. The legal point at issue is merely whether a Public School teacher can defy the orders of those who employ him.

* * * *

To understand how the fat has got in the fire, one must go farther back. The State law was passed by the Legislature after a discussion in which it was argued that the doctrine of Evolution was contrary to the truth of the Bible. Consequently, many in Tennessee and elsewhere who support the law think they are fighting for the Bible; while on the other hand undoubtedly, many who are supporting Scopes believe that they are fighting against religious bigotry. And the great mass of the public, wishing to believe in both the Bible and the logic of science, are curious to see what will come out of the controversy, and whether any real light will appear on a subject of tremendous import to humanity. Hence the universal interest.

* * * *

Of course, the fact that Scopes is wrong does not make the State of Tennessee right, in so far as its law prohibits explanation in its schools of what is meant by the theory of Evolution, as we understand the law does. Scopes, as an employee, is wrong, and doubtless will be found so by the courts; the State of Tennessee, as a champion of the Bible, is wrong also, because it is enacting that ignorance is a good thing in Bible championship. Most of the intelligence of the world has got past that.

* * * *

Beyond question, the theory of Evolution conflicts with the theory that the Bible is literally and verbally accurate in every word. But in this regard, useful discussion can not be assisted by ignorance of what is meant by either Evolution or religion. In respect of the Bible, serious-minded people are now broadly divided into two classes—the Fundamentalists and the Modernists. The former are those who believe in the verbal or plenary inspiration of the Bible, as the case may be; and as interpreted by old-time, orthodox theologians; literal hell-fire, a strictly Hebraic observance of the Sabbath; an Apocalyptic Heaven, whose streets are paved with gold, and upon the banks of whose Elysian rivers are seated saints in white robes playing harps; in angels with wings inhabiting celestial spaces; in an actual physical resurrection of the dead, and a judgment delivered from a Great White Throne descended from the skies on a great last day. The Modernists, on the other hand, accept all the moral and ethical teachings of the Bible: they believe much of it is symbolical and not intended to be taken literally, because much of it was written or uttered by prophets and teachers who spoke in symbols, parables and metaphors. They believe in a God, a Divine Christ, an immortal soul, spiritual rewards and punishments for good and evil, and a Hereafter. Generally speaking, they do not consider themselves obliged to accept unquestioningly statements which have a bearing on physical existence where these are not supported by conclusions offered by science.

* * * *

The doctrine of Evolution, therefore, is not something that distracts the minds of the Modernists. It is believed in by at least nine-tenths of the scientific world—not by a mere handful of scientists, as Mr. Bryan suggests—and by a majority of all educated persons, including many, if not a majority of Christian ministers. It really only should involve in the minds of religious people whether this world and all its wonderful and changing phenomena, and the myriadfold forms of life and substance which exist in it have been separate acts of creation or were gradually evolved from primordial forms of matter and life, the transformation being effected in accordance with Divine and permanent laws of Nature. The scientist sees no conflict in a belief in Evolution with that in a great creative First Cause which controls and directs the destinies of all things. Darwin himself never lost faith in God or gave up allegiance to his church, although he felt keenly and suffered much from the denunciations of the orthodoxy of his day.—Ottawa Journal.

EDITORIAL NOTES AND COMMENT.

Belleville, Ont., and Dayton, Tenn., seem to be on a lively when it comes to freak advertising stunts.

A detour, according to the official viewpoint, seems to be any thoroughfare wide enough to carry a car out of sight of the road under construction.

Canadians will wish President Coolidge luck in his attempt to prevent a coal strike.

A Windsor man, unable to swim, stepped into a deep hole while bathing and was drowned. Learn to swim—it is essential in this Province of so many lakes and rivers.

Wise and Otherwise.

Some homes have so much jazz the baby cries like a barnyard.

* * *

Love may be blind but it can see an expensive car.

* * *

The question now is "Is beauty skin deep or knee high?"

* * *

After eating onions look at the bill for your wife's hat. It will take your breath away.

* * *

Sometimes a man's wife is a nag because she is married to a jackass.

* * *

Popular opinion is the greatest lie in the world. —Carlyle.

* * *

One of the most wonderful things in nature is a glance; it is the bodily symbol of identity. —Emerson.

* * *

He travels safe, and not unpleasantly, who is guarded by poverty and guided by love. —Sydney.

* * *

A proverb is the wit of one and the wisdom of many. —Russell.

* * *

False men are not to be taken into confidence, nor fearful men into a place that requires resolution. —L'Estrange.

* * *

A true reverence shuns the evil itself
More than the external suffering or the shame. —Shakespeare.

NEWS OF NORWOOD

NORWOOD, July 20.—Miss Ruth Harper is spending a holiday at Stoney Lake with her uncle and aunt, Mr. and Mrs. J. F. Elliott.

Mr. and Mrs. H. Squire of Peterboro and Mr. and Mrs. Earl Squire and baby Margaret of Erickson, Man., were guests of Mr. and Mrs. Henry Squire on Thursday.

Mrs. Roberts of Grafton is visiting her friend, Miss Elizabeth Douglas.

Mr. Gerald Gardner was taken suddenly ill on Wednesday night and taken to Havelock, where he was operated on for appendicitis by Dr. J. Holdcroft at Mrs. Cummings' Hospital.

Mr. H. G. Buck was in Toronto recently the guest of his sister, Mrs. K. Sanders.

Mrs. Linton of Toronto is visiting her sister, Mrs. W. Carberry.

Mr. J. Pearce, Miss Bessie Pearce and Mrs. F. Thompson of Belleville were guests of Mrs. J. B. Pearce on Wednesday.

Misses Cora and Jennie Chapman spent Wednesday in Peterboro.

Mrs. C. Copen was in Toronto on business on Thursday.

Mrs. George Peters of Peterboro was a recent guest of Mrs. J. E. Thompson.

Mr. Thos. Flynn, who is on the staff of a branch of the Bank of Commerce in Northern Ontario, is the guest of Mr. and Mrs. R. Sedgwick, Hastings road.

Mr. and Mrs. Garwood of Cleveland, Ohio, were recent guests of Mr. and Mrs. J. F. Pearce.

Mr. Harold Wilkins of Montreal is visiting his father, Mr. F. Wilkins.

Rev. and Mrs. J. McCormick of Bracebridge were recent guests of Mr. and Mrs. Lorne Fife. Mr. McCormick, who is a former pastor of the Norwood Baptist congregation, will preach in the local Baptist Church on Sunday morning next.

Mr. Gerald Parker has joined the staff of the local branch of the Standard Bank.

Mr. H. Hartle and Mrs. Hartle of Carlisle, Ont., were recent guests of Mr. and Mrs. E. P. Cuffe.

Mr. Geo. Buck of Vulcan, Alta., is visiting his parents, Mr. and Mrs. Geo. Buck, Ridge street.

Mrs. Cudmore and sons of Sault Ste. Marie are guests of Miss Kathleen Darling.

Miss Ruby Gardner was in Havelock on Friday to see her brother, Mr. Gerald Gardner, who is a patient in Mrs. Cummings' Hospital.

Mr. W. A. Weir was in Peterboro on Friday.

Mr. Connell, manager of the Lakefield branch of the Royal Bank of Canada, is inspecting the local branch of the Union Bank.

Rev. F. Stillman, Mrs. Stillman and daughters, Misses Moreen, Ruth and Blanche, are spending a holiday at the church cottage, Stoney Lake.

Mr. and Mrs. K. G. Thomson, Miss Elizabeth Thomson and Miss L. Hugill went to Stoney Lake on Friday for the vacation.

Mr. [illegible] Ewing [illegible] the guest of her sister, Mrs. R. Beamish, on Thursday.

Mr. Jas. Drury, who is 96 years of age, attended the Orange celebration held in Hastings on Monday last. Mr. Drury has been a member of the order for 82 years.

Miss Ruth Harper is spending a holiday at Stoney Lake the guest of Mr. and Mrs. J. F. Elliott.

Eighteen members of the Norwood Boy Scouts are in camp at Crow's Landing, Stoney Lake. Mr. John Robb, Reeve of Norwood, is in charge of the camp.

Miss Ida Bongard is visiting in Toronto with her sisters, Misses Laura and Irma Bongard.

CATTLE, GRAIN AND PRODUCE

Peterboro—Toronto—Montreal
Winnipeg

RETAIL.

Fruit.

Bananas, 20-50c dozen; oranges 25-90 dozen; grapefruit, 2 for 25c; lemons, 40-50c dozen; cooking figs, 3 lbs. 25c; layer figs, 40c lb; dates, 9-15c per lb; pineapples, 20-25c each; cocoanuts, 10-20c each; strawberries, 15-20c box; peaches, 30-50c; dozen; plums, 20-40c dozen; apricots, 30-40c dozen; watermelons, $1.50 to $1.75 each; canteloupes, 20-25c each; gooseberries, 20c qt.; harvest apples, 35c measure, $1.30 peck; cooking apples, 2 lbs. 25c; eating apples, 3 lbs. 40c; pears, 40-50c dozen; cherries, choice eating, 30c lb.; Montmorencis, 11-qt. basket $1.00-$1.15; Black Sweets, 6-qt. basket, $1.10-$1.20; red raspberries, 16-18c pint box, 23c-25c qt. box; red currants (cherry), 15c box.

Vegetables.

Potatoes (old) 2 pks. 35c, (new) 59-65c peck; new beets, 3 bunches for 25c; new carrots, 3 bunches for 25c; green onions, 5c bunch; Bermuda onions 10c lb.; cooking onions 4-8c lb.; cabbages, 15-20c; leaf lettuce, 5c bunch; head lettuce, 10-20c; celery, 20-30c bunch; parsley, 5c; imported tomatoes, 25c lb.; hothouse, 40c lb. field 40c lb.; peppers, 3 for 25c; cauliflower, 20-35c; spinach, 10c lb.; string beans, 30c pound; hothouse cucumbers, 20-25c each; Florida cucumbers, 5 cents to 25 cents each; rhubarb, 5c bunch; radishes, 5c bunch; endive, 25c lb; asparagus, 2 bunches 25c; large, 35c; green peas, 3 quarts 25c.

Nuts.

Mixed, 25c lb; peanuts in shell, 35c lb.; shelled walnuts, 40-60c lb.; broken walnuts, 45c lb.; whole halves, 70c; California budded, 50c lb.; shelled almonds, 50-70c lb; Brazil nuts, 25c lb.; pecans, 85c lb.

Dairy Products.

Butter — Creamery, 38-40c lb; dairy, No. 1, 35c lb; baking, 31c lb.; lard, 21-24c lb; shortening, 17-20c lb.

Eggs, 35c dozen.

Cheese, 27-40c lb.

Honey.

5 lb. pail honey—Clover, 70-85c; amber, 49-59c.

Fish.

Salmon trout, 20-25c lb.; sea salmon, 20-25c; red salmon, 25-30c; whitefish, 20-25c lb.; halibut, 35c lb.

Meats.

Beef, 12-30c lb.; veal, 10-30c lb.; lamb, 25-45c; mutton, 12-30c lb.; pork, 15-30c lb; bacon, 35-65 lb; sausage, 18-20c; chicken, 22-45c lb.

Flour.

Flour, half barrel, $5.00; flour pastry, 24 lb. bag, 99c-$1-15; bread flour, 24-lb. bag, $1.25.

WHOLESALE

Grain.

Fall wheat, $1.25 bushel; spring wheat, $1.20; oats, 55-60c; rye, $1.00; barley, 65c.

Hay, Brans, Etc.

Hay, baled, $14-$15; loose, $12-$13; straw, baled, $8; bran, $28 ton; shorts $30.

Hogs.

Live hogs, thick, smooth, $13.00 cwt.; select, graded, $14.25; dressed head on, $20.75; head off, $21.75.

Hides and Wool.

Hides—Cow, 9-10c lb.; horse, $3.50-$4 each; calf skins, 14-15c lb.; lamb skins, 40-50c; shearlings, 25-35c each.

Wool—Coarse, 25c lb.; medium, 27c; fine, 29c; rejects, 15c lb.

Current Quotations.

Choice export steers	$ 8.25	$ 8.50
Good export steers	7.50	8.00
Baby beeves	8.00	10.00
Choice handyweight butchers cattle	7.50	7.75
Good handyweight butchers	7.00	.....
Medium handyweight butchers	6.50	6.75
Common handyweight butchers	5.50	6.00
Choice to good 950 to 1,000 lb. feeders	6.50	7.00
Fair to good light feeders	5.00	5.50
Choice butchers' cows	6.00	6.50
Good butchers' cows	5.00	5.50
Medium butchers' cows	3.50	4.00
Canners and cutters	2.00	2.50
Good to choice bulls	5.00	5.50
Fair butchers' bulls	4.25	4.50
Bologna bulls	3.50	4.00
[illegible] ewes	16.50	.....
Do., bucks	14.50	.....
Choice sheep	6.00	.....
Heavy sheep and bucks	3.50	4.00
Good to choice calves	9.00	10.00
Medium calves	7.00	8.50
Common calves	5.00	6.50
Hogs, f.o.b.	12.50	.....
Do., fed and watered	13.10	.....
Do., off cars	13.50	.....

TORONTO LIVESTOCK

TORONTO, July 20—Market was just about steady with last week's closing prices for anything of good quality. But trade was slow, and it looks as if last week's experience of heavy carryovers of common and uncommon and unfinished grass cattle will be repeated. There was a moderately heavy run of nearly 5,000 in the market, besides 923 billed through. There were several hundred stale cattle from last week's carry over.

Export fat steers steady from $7.50 to $8; export bulls, $4.50 to $5.25. Rovers and Maybee took 500 exporters during the early trading.

Butcher cattle, choice handyweight $7 to $7.50. One load of extra choice heavy beef steers sold to the Harris Abattoir at $8.75. Common and butcher stuff anywhere from $5 to $6.00.

Butcher cows slow and a little easier at $4.75 to $5.25, tops.

Calves steady, $9.50 to $10, tops.

Lambs steady, $16 to $16.50, tops.

Hogs 25c higher at $13.75 off cars for today's deliveries.

STERLING RATES

MONTREAL, July 20 (Canadian Press).—Sterling exchange rates were quoted here today as follows:

Sterling demand $4.85 3-8.

Sterling cables $4.85 7-8.

MONTREAL GRAIN AND PRODUCE

MONTREAL, July 20 (Canadian Press).—Little business was transacted in the Montreal grain market today, there being little demand from foreign buyers for any kind of goods. The only sale reported was a few odd loads of oats to the United Kingdom. No. 2 feed grade selling at 1-4c per bushel under the Winnipeg July option, c.i.f. Montreal.

Owing to the weakness in the Winnipeg market for oats, local prices were reduced 1 1-2 to 2 cents per bushel.

The exports of butter from the Port of Montreal for the week ending July 18, were 18,977 packages which showed a decrease of 9,425 packages as compared with the previous week, and an increase of 15,920 packages with the same week last year, and the total shipments for the season to date have been 87,209 packages in excess of the same period of 1924.

The receipts of butter today were 6,498 packages, as compared with 8,284 for the same day last week, and 2,615 for the corresponding day a year ago. The undertone to the market continues strong and prices are steadily tending upwards, but business was reported quieter over the cable and the movement for local account was small.

Cheese Export Heavy.

The exports of cheese from the Port of Montreal last week were 60,745 boxes, which shows a decrease of 17,240 boxes, as compared with the previous week, and an increase of 21,543 boxes with the same week last year, while the total shipments from May 1 to date have been 147,998 boxes larger than the same period a year ago.

QUEBEC BUTTER AUCTION

MONTREAL, July 20 (Canadian Press).—At the Quebec Federated Co-operative Society auction sale held here today there were 2,250 packages of creamery butter offered of which 1,500 packages No. 1 pasteurized creamery sold at 38c per lb., which showed an advance of 1-8c per lb., as compared with the previous sale, and 36c per lb was bid for 750 packages No. 1 creamery, withm 37c per lb. asked.

BELLEVILLE CHEESE

MONTREAL, July 20 (Canadian Press).—At the United Dairymen Co-operative auction sale of Belleville cheese held here today, the offerings amounted to 2,217 boxes of which 1,417 boxes No. 1 white sold at 22 5-16c per lb., and 800 boxes No. 1 colored at 22 1-4c per lb., f.o.b. Belleville for shipment to Montreal. These prices as compared with a week show an advance of 15-16 to 1c per lb.

EGG PRICES

OTTAWA, July 20 (Canadian Press).—Fresh egg market gained further strength last week and cleared firm. Very little change is anticipated except in fancy stock which is expected will go higher.

Toronto—Jobbing specials 42, extras 40, firsts 37, seconds 33.

Montreal—Jobbing, extras 40, firsts 37, seconds 33.

Manitoba—Dealers paying country shippers delivered, extras 30, firsts 28, seconds 23.

CHICAGO GRAIN

CHICAGO, Ills., July 20 (Canadian Press).—Biggest arrivals of new winter wheat this season, together with more favorable weather than recently in the Spring wheat belt led to a fresh set-back in wheat prices today. The wheat market closed easy, 3-4 to 2c net lower, Sept. 1.54 1-4 to 1.54 3-8, and Dec. 1.55 to 1.55 1-4, with corn 1-2 to 5-8c off; oats 3-8 to 3-4c down, and provisions showing 7 to 17c decline.

Receipts of newly harvested wheat today at Chicago, St. Louis, Ohaha and Kansas City reached o tatal of 1,638 carloads, and in this connection the trade was further impressed by the fact that cutting of wheat had already spread to the northernmost tier of States, having started in North Dakota. Opinions were prevalent, too, that recent sharp advances in price had discounted crop damage reports, and that a reaction in the course of the market was to be looked for, besides, weather conditions have taken a turn for the better, with temperatures cooler and with welcome rains north of the Canadian boundary, both in Saskatoon and in Alberta as well.

A THOUGHT.

EVEN LOVE.

It is a poor and timid love that fears the test of absence.

The miracle of true and lasting affection is implicit confidence.

Infatuations and small passions may be extinguished by absence, but noble and ennobling love grows deeper and more beautiful through the same experience.

While the welfare and safety of love are sometimes impaired by long absence, there is no denying that short absences serve to inspire greater interest and to increase affection.

Even love of the most undying sort occasionally needs a change of environment and too much bliss or too much calm content is a good deal like a diet, that, never changed, in time palls on the appetite.

1. This is the season when vacations are in order— married or contemplating matrimony, why not take a vacation from the one and only one?

This is the season when the pangs of parting may be soon forgotten in the joys of meeting; even love needs a vacation.—The Silent

ACCIDENTALLY SHOT.

Toronto Man Was Adjusting Safety Device on Rifle.

LINDSAY, July 21.—(Special).—Mr. H. Young, 33 Stevenson Avenue, Toronto, is in the Ross Hospital here, the victim of a shooting accident which occurred on Sunday. Mr. Young, accompanied by his brother, was spending the week-end on Gull River, about a mile and a half from Coboconk, and while endeavoring to place a safety device on a 22 rifle, the weapon was accidentally discharged, the bullet entering Mr. Young's left knee. He was carried to the village, where Dr. Ingram attended to his injuries, and later taken to Lindsay, where the bullet was located by the X-ray and later extracted.

FOREIGN LOANS

(Continued from Page One.)

currencies.

It is generally believed that Great Britain will be forced to continue her restrictive policy with regard to foreign loans for another eighteen months or two years, as she cannot spare much capital during the early fight for the maintenance of the gold standard. As evidence of this has been supplied by the recent suggestions that considerable loans might be sought here by Australia, a selfgoverning division of Great Britain, although under more normal conditions such loans are usually obtained within the United Kingdom Canada also has obtained about $65,000,000 of new capital in the United States during the last six months.

It is believed that the total of American foreign investments, particularly if the wartime debts of France, Italy and Belgium to the United States are funded during the next few months, as now seems probable, will increase to well over $10,000,000,000 by the close of the calendar year 1925. There have been reports that a number of loan proposals are awaiting the debt funding negotiations which are to take place here in August and September. If the funding negotiations are successful it is believed there will be two results: Removal of the objection of the Coolidge Administration to the flotation of certain desired loans and flotations by the foreign Governments at lower interest rates than now are possible.

How Loans Were Distributed

According to the Commerce Department estimates of America total foreign investments, exclusive of the $12,000,000,000 of war-time intergovernmental debts are distributed as follows:

Government guaranteed obligations: Canada and New Foundland $1,125,000,000; Latin America, $915,000,0000; Europe, $1,665,000,000; Asia and Oceania, $442,000,000; total, $4,417,000,000.

Industrial securities and direct investments: Canada and Newfoundland, $1,420,000,000; Latin America, $3,225,000,000; Europe, $450,000,000; Asia and Oceania, $280,000,00; total $5,375,00,000.

These figures give a total of both classes of foreign investments of $9,522,000,000.

Details of the flotations during the first six months of 1925 are given by Mr. Goldsmith. The par value of foreign securities publicity offered in the United States, he says, amounted to $551,591,000 as compared with $379,700,000 for the corresponding period of 1924.

The amount of new capital, arrived at by deducting refunding issues from the total, amounted to $437,266,000, or more than double that for the first six months of 1924. There was also a large increase in the number of issues. Up to July 1 of this year, sixty-three foreign issues were brought out as compared with forty issues offered during the first half of 1924.

A Clear Head

and a keen brain are what you most need. When the digestive organs are not functioning properly, when the bowels are clogged, the blood carries the poisons generated by waste matter to the brain and nervous system. Keep your head clear and keen.

BEECHAM'S PILLS

cleanse the stomach, clear the head, tone up the entire system. Their mild healing action relieves constipation, and puts you in trim.

Sold Everywhere in Canada

SPECULATORS SELL

Bargains in Real Estate at the Inflation Period Now Disposed Of.

BERLIN, July 21—Foreign speculators in Berlin apartment houses recently have been selling their real estate by auction. During the inflation period many tenement and apartment houses in Berlin were bought by foreigners for the equivalent of from $100 to $400, as the purchases were usually purely speculative the buildings were not kept in repair and the municipal governments has seized rents to keep the buildings in condition.

Forced sales became quite common with consequent court actions. Many of the proprietors have preferred to sell the properties for what they would bring rather than spend money for repairs.

KEENE PERSONALS

KEENE, July 21.— Mr. Ed. Cronk and daughter, Blanche, of Toronto, are visting at the home of the former's father, Mr. Wm. Kempt.

Mrs. Andrew Rennie and family attended the Orange celebration in Lakefield on the twelfth.

Mrs. Thos. Brown of Toronto is visiting at the home of her parents, Mr. and Mrs. Wm. Connall.

Little Billy Braden visited at the home of his grandmother, Mrs. Ed. Braden of Keene.

Mrs. Bob Richardson is improving nicely after an operation to her hand and the removal of one of her fingers, as a result of blood poisoning.

Miss Mary Jane Henderson with Nurse Anderson in charge is improving nicely.

Miss Mina Henderson was called home from Peterboro on account of her aunt's illness.

Mrs. (Dr.) Laurenson visited at the home of Mrs. Stout, Sr., this week.

Wheat cutting is in full swing around Keene and vicinity and good results are being obtained.

Miss Jean Lawrason of Toronto spent a few days at the home of Mr. and Mrs. Thos. Taylor.

Miss Eleanor Brown entertained a number of chums to a birthday party on Wednesday.

SAP PRESSURE STRONG.

PITTSBURGH, July 21.—The pressure of outflowing sap from maple trees is equal to that of the steam in a locomotive, says D. T. MacDougal, a scientist.

The Secret of Successful Baking

MAGIC BAKING POWDER

enjoys the largest sale in Canada simply because housewives have found out that it is always reliable. It contains no alum or adulterants of any kind.

Made in Canada

E. W. GILLETT COMPANY LIMITED
TORONTO
Winnipeg Montreal

FRIENDS CIRCULATE PETITION ASKING CLEMENCY FOR CROSSEN

Serving Six Year Sentence in Kingston For Manslaughter —Signed in Campbellford.

TUG TIED UP.

CAMPBELLFORD, July 21.—T. F. Hall, of Cobourg, barrister, is in town circulating a petition asking for executive clemency for W. J. Crossen, who is now serving a six-year sentence in Kingston for the killing of Byron McCroaden, when the latter was trespassing upon a private fishing ground, of which Crossen was overseer. This is the same petition to which reference has previously been made in the Examiner, and which has been circulated in Cobourg.

The petition is being signed by all the leading residents who appear to be of the opinion that Crossen has been sufficiently punished for an error committed through a mistaken idea of his duty.

Favor Contract Plan.

Interested residents are signing a petition asking that work on the Market street and Oliver road sewer be started as soon as possible so that it may be completed and connection made before the cold weather sets in. The petitioners also ask that the work be done by contract so that they may know at the outset just what the sewer is to cost them.

Watering the Streets.

For the first time in six years the main streets are being watered instead of being given an application of oil, this work being done in response to a petition from the property owners interested. No oil, it is understood, will be purchased this year. The tank used is the one which came with the new road roller and is being operatedby Harry Seaborn.

Repairing Tug.

The tug Grosebeak, Captain Galaigher, of Peterborough, is tied up at the government dock here undergoing repairs. While towing a scow loaded with cial and while near Trent Bridge, the main shaft was broken and the boiler, too, suffered injury. A. H. McKiel towed tug and scow to Campbellford with his power boat. Josh Harnden is repairing the boiler with his electric welder, but the tug will have to be fitted out with a new shaft.

The Gloria and the Fern, small yachts from Toronto, passed through Monday bound for the upper resorts.

Personals.

Mayor McArthur, Police Chief Rouse, Reeve Corbitt, Dr. Kerr, Charles Wood and Harry Routhwell, all of Cobourg, were the guests of Harry Greenus, of Cobourg at the Sedgwick House, Trent River.

Very Reverend Archdeacon Davidson, former rector of St. John's church, Peterborough, was in town on clerical business yesterday.

Mrs. Routh, of Toronto, is visiting Mrs. Harry Townsend, Rear street.

Owing to the illness of the rector, Rev. G. C. Clark, the services in Christ church were conducted on Sunday by Lay Reader A. J. Jenkins.

BETHANY PERSONALS

BETHANY, July 21. — Mr. Harold McKinley of Detroit is the guest of relatives and friends for a couple of weeks.

Mr. and Mrs. Earl Sisson (nee Luella Nurse) arrived home Monday after having spent their honeymoon in England and other points abroad.

Mr. Willard Wetlake of Toronto spent a few days in the village renewing old acquaintances.

The five pupils of Mrs. J. Carscadden, who tried their entrance exams were successful in passing. They were Winnifred Dawe, Marion Fallis, Dorris Dier, Hilliard Davis, Russel Card.

Mr. Donald Bowes was a business visitor in Toronto on Wednesday.

Miss Olive Neals of Peterboro spent the week-end with her parents, Mr. and Mrs. Jas. Neals.

Mr. and Mrs. Maples of the Bank of Toronto, Lynhurst, formerly of Bethany spent a few days this week and were entertained at the home of Mrs. J. J. Hamilton and Mrs. Jas. McKinnon.

Mr. and Mrs. H. Fallis and family, Mr. and Mrs. L. Kennedy, Mr. and Mrs. Douglas Driver, Mr. and Mrs. Walter Price and Mr. and Mrs. I. Nixon were guests of Mr. and Mrs. F. Dawe, Lake Ketchewanaka on Sunday.

Mr. and Mrs. Walter Rowland and family motored to Bridgenorth and sent the day with Mr. and Mrs. W. Rowand.

Mr. and Mrs. Burns of Peterboro were the guests of Miss Washington on Sunday.

Mrs. T. Jackson and Mr. and Mrs. Richard Johnston attended the funeral of the late Mrs. W. Kirkconnel in Lindsay on Saturday.

Miss S. Allen of Toronto is the guest of relatives in the vilage.

Mr. and Mrs. Bert Byers of Bailieboro were the guests of Mrs. Byers on Sunday.

Mr. and Mrs. D. Kairns and Mrs. Jo. Stapley and Master Paul motored to Bailieboro on Sunday.

The annual picnic of the United Church Sunday School will be held on the Athletic Grounds on Wednesday.

The estimated tourist revenue traffic was worth $143,000,000 in 1924, and is rapidly increasing, and that 1,200,000 tourist cars entered Canada in that year.

RUPTURE RELIEF

Appliance Expert Coming

Rupture(as defined) is not a tear but a dilation of the muscles and the distention of the membrane into the form of a sack (caused in the first place by weakness, and pushing force of internal weight and finally developing an external swelling in the groin through strain or violence) therefore subject to retention! Don't wear a truss pad where the lump is ,but be fitted where the rupture is. It's different, so says Thos. F. Egan, Appliance Specialist, 1057 College Street, Toronto, who will visit Peterboro, White's Hotel (173 Charlotte street) Friday (hours 9 a.m. till 9 p.m.) 1 day only, July 24.

Egan's new "Curative", "Curatrus" and "Easyfit" appliances with retentive shield acts, feels and retains more like the hand than anything yet invented. It gives a mild exercising massage, permits free circulation and allows nature to strengthen the parts in the shortest time possible. Light, cool, neat, does not slip and cuts little. Made to measure in a variety of forms for men, women, Children, infants. These new appliances being designed in conformity with the retentive principles as set forth by the world's latest textbooks are now receiving the highest approval. They embody all the principles as now approved of and used in New York, London, Paris, and are effecting better result than ready-made old-fashioned trusses. If interested, now is the time to make yourself safe for your work, so do not miss this opportunity to all and have a personal free demonstration and examination of samples. You will thus save time, money and worry in the end. It costs you nothing to investigate. "The best in the world". Note dates; call at Rial office for Mr. Egan's sample room. Tear this out as a memo.

MANY SURPRISES AT CUP SHOWER

Unique Affair Was Held in Honor of Lakefield Bride.

LAKEFIELD, July 20. — Mrs. Gordon Northey and Mrs. Osborne were joint hostesses of a unique cup and saucer shower for Miss Jean Thomson on Friday afternoon. The guests, who numbered eight, exclusive of the guest of honor, were seated at the tea table, which was decorated with pink and white sweet peas. A large bouquet of the same fragrant blooms fastened to the chandelier formed a hub for streamers of white ribbon, to each of which a cup was suspended, which were fastened at the place cards of the guests, which rested on the accompanying saucer. When all were seated a smart "maid" in black gown with cap and apron demurely carried in the tea, which was poured by the bride-elect. Delectable refreshments were served and a very jolly time was spent.

In wrapping the cups and saucers the hostesses appropriately used copies of the Lakefield News, and amid much merriment the bride and groom-elect and the hostesses departed with Louis Sabatino in his sedan car, which was also decorated with sweet peas. The shower was especially delightful, having so many surprises and keeping all the guests on their toes with anticipation.

Those present were: Mrs. J. C. Smith, Mrs. F. S. Brown, Mrs. Stewart, Miss Myrtle Payne, Mrs. J. R. Hull, Mrs. Leonard and Miss Graham. In the absence of Miss Elsie Sherin, her mother, Mrs. W. Sherin, took her place.

May See Foxes.

Mr. George G. Hendren has opened his fox farm to the public from 2 to 4 p.m. for the week of July 20, when his thirty-six silver black foxes may be seen without charge.

Band Concert.

The Citizens' Band is giving an open air concert on Thursday evening. These concerts are very popular and are well patronized. The village is very proud of the band, and deservedly so, as its progress has been exceptionally good.

Gained Certificates.

Miss Bessie Madill and Mr. Francis J. Condon have passed their examinations at the Peterboro Normal School and received second-class certificates. Misses Jean Ridpath and Viola Ridpath received third-class certificates.

The annual lawn social of St. Paul's Church will be held on Thursday, July 30, this year.

B. C. FIRES ALARMING.

Southern Interior of Pacific Province Is Ablaze.

VICTORIA, B.C., July 21.—(Canadian Press).—With little or no improvement over the week-end, British Columbia started this week with an extremely grave forest fire situation on its hands. Reports from all districts assembled by the forestry service Monday, indicate that conditions in almost every part of the province are cause for alarm.

Fires reported so far outstrip in number the total for a similar period last year. Up to date, 1,029 forest fires have been reported in the province as against 568 last year. The southern interior is ablaze now. No fewer than 386 fires have been reported in this area, and more are feared as the woods are growing more parched with every hour of scorching heat.

TRENT RIVER NEWS.

TRENT RIVER, July 21.—The L.O.B.A. No. 179 held a sale of fancy articles and home-made cooking at their hall Friday afternoon. Tea was served during the afternoon.

Mr. and Mrs. Fred McGovern of Oshawa spent the week end at the latter's parental home with Mr. and Mrs. Isaac Lawson.

Mrs. Carter and Miss Nixon returned to Toronto today from spending two weeks at the Cook cottage.

Mrs. George Dickson and Miss Margaret returned to Campbellford today after spending two weeks at their cottage.

Mr. and Mrs. Jewett and children of Toronto have taken Mrs. Geo. Dickson's cottage for a couple of weeks.

CHILDREN CRY FOR

Fletcher's CASTORIA

MOTHER:— Fletcher's Castoria is especially prepared to relieve Infants in arms and Children all ages of Constipation, Flatulency, Wind Colic and Diarrhea; allaying Feverishness arising therefrom, and, by regulating the Stomach and Bowels, aids the assimilation of Food; giving healthy and natural sleep.

To avoid imitations, always look for the signature of Chas. H. Fletcher. Absolutely Harmless—No Opiates. Physicians everywhere recommend it.

LODGE MEMBERS MEET IN SESSION

Grand Orange Representatives in 95 Annual Convention.

VANCOUVER, July 20. —(Canadian Press). — Prominent members of the Grand Orange Lodge of British America are in Vancouver for the ninety fifth annual session of the Order, the fifty first session of the Grand Black Chapter and the thirty second session of the Ladies' Orange Benevolent Association which open here to-day. Delegates will be guests of the city at luncheon on Wednesday.

CONTRACT SECURED

Local Firm Appointed to Carry Out Alterations on Hospital.

COBOURG, July 20.—Henderson Bros of this town have been awarded the contract for the alterations which are to be made to the dining room at the Ontario Military Hospital.

Attended Funeral Here.

Mrs. Harry Eccles, Mr. and Mrs. Jack Denny, Mr. and Mrs. C. McKane, Mr. Edward Welsh and Miss Margaret Welsh, all of Peterborough, were in town the first of the week attending the funeral of the late Mrs. Michael O'Brien.

WELCOME PERSONALS

WELCOME, July 20.—Rev. and Mrs. Bunner and two daughters, Miss Gladys and Miss Vivian of Bowmanville, are visiting their daughter, Mrs. Clare Simmons.

Mrs. G. R. Clare and Miss Meta, visited at the Welcome Parsonage on Thursday, later they motored to Belleville, and were accompanied by Rev. D. R. Clare.

Mr. Jones, underwent an operation on his eye, in a Peterboro' Hospital, on Wednesday.

A number from Welcome attended the Union picnic at Port Briton, on Thursday.

A very unique and interesting League meeting was held in the United Church on Thursday night, when addresses were given by three young ladies, all daughters of previous pastors of the Welcome Circuit.

After the opening exercises, Miss Luella Rorke, of Peterborough, was called on. She spoke on the subject: "Are the Japanese dishonest?" She said that the question was so often asked, she would try to answer it. This impression has been given in some of the Canadian text books.

The Japanese are taught that finders are not keepers. The children are taught to hand over to the police the smallest things found.

Miss Rorke told a couple of instances where wrist-watches were lost by some of the missionaries and recovered. Also of a sachel containing money that was left in a motor bus, and found at headquarters.

She said it was quite safe to give baggage and money to a stranger and he would procure tickets and checks, and meet them at the station.

The Japanese are dishonest in talking. In order to please they will make promises they cannot keep.

They are dishonest in foreign trade because they have been taught that by the foreigner.

Honesty is always found where there are Christian Ideals.

Miss Vivian Brunner, who has been teaching the past year in the Hampton Institute for negroes, spoke next. She spoke of the need of education for negroes, after the civil war, and the founding of Hampton Institute, on Chesapeake Bay in Virginia, to prepare the negro to meet life.

Both High School and College courses are taken, followed by the Normal course. Domestic Science is taught the girls and instruction in trades given the boys. There are over 200 buildings in connection with the Institute.

Miss Gladys Bunner, then spoke of some of her experiences of the past year while attending Boston University. She told of social service work in an Armenian church in Chesley, near Boston, where she worked during week ends.

She also told of the students' World Campaign for Peace, and of addresses given at a banquet, given under the auspices of this organization.

The missionary Vice-President then took the chair, and called on Ernest Bamsey and Austin Chestnut, who gave interesting papers, on the subject: "The contribution of Methodism to the Development of Canada." A vote of thanks was given to all the speakers of the evening.

PICKS UP THE GLASS.

CHICAGO, July 21.—A special squad of motorcycle riders is maintained by the Chicago Motor Club to rid the streets of glass.

BALL ADMITS HE LIED TO RESCUE RUSSELL SCOTT

Believed Him Innocent, Says Detroit Man, Whose Telegram Stayed Execution.

PREYED ON MIND.

Scott's Lawyers Hope For Commutation of Sentence —No Sign of Brother.

CHICAGO, July 21.—Another ray of hope, that one of the amazing last hour developments, which saved him from death on the gallows last Friday would become tangible enough to prove his innocence during a seven-day respite, has been extinguished for Russell Scott, erstwhile Canadian promoter.

James M. Ball, a Detroit telegraph operator, who last Friday declared that he witnessed the shooting of Joseph Maurer, Chicago, drug clerk, and that Russell was innocent of the slaying, has admitted that the story was a romance, concocted "for the sake of humanity."

Ball said that he "told a lie to save one whom I believe innocent," but that when he found that his story was not accomplishing anything, he decided to admit the facts.

No Sign of Brother.

This was the second blow that Scott has received since his dramatic reprieve six hours before he was to hang. The stay of execution was ordered by Governor Small, when a Detroit telegram purporting to be from Robert Scott, the condemned man's brother, confessing the murder, was received. According to Russell's story, Robert, also under indictment, did the shooting.

The sender of the telegram promised to surrender the next day, but nothinngd developed. Various other communications were received, however, one a letter purporting also to be from Robert, mailed in Chicago last Thursday night. In this it was stated that he was seriously ill, but would give himself up as soon as he was able.

May Have Been Ball.

Scott's attorneys still are pinning hopes for a commutation on affidavits they said they had from two unnamed women reported to have been in the drug store at the time of the shooting.

Ball indicated that he may have been the one who sent the telegram from Detroit to the governor. Declaring that Scott's predicament preyed on his mind, the operator said he first decided to concoct a telegram purporting to be from Russell's brother, "but I though it out a little while further and lastly struck the idea of representing myself as a witness."

MANY AT CHURCH IN SPITE OF HEAT

Interesting Sermons Were Preached in Cobourg Churches.

COBOURG, July 21.—Interesting services were held in Cobourg churches Sunday and were well attended notwithstanding the warm weather. In view of the great interest which is being taken in these subjects at this time and the famous trial at Dayton, Tenn., where modernist teaching has been so hotly attacked, the theme taken by Rev. Temple Stannage Boyle, D.D., "Evolution and Christianity" was of much interest at St. Peter's church on Sunday evening. He was heard with very great interest.

The King Street United Church.

At the King street United church, Rev. Adam Hamilton, M.A., took for his evening subject "Lost in the Backwoods" and gave a short lecture on Mrs. Traill's story of Rice Lake, which is one of the very best descriptions of early settlement days in this district.

Division Street United Church.

The new pastor of this church, Rev. Dr. Brown preached in the morning service to a large congregation and Rev. W. A. Bremner at night. The church has now thoroughly organized with the following gentlemen as members of the session: Humphrey Skitch, John Russell, Thos. Davidson, Alex Young, Geo. Tinney, E. A. Hoskin, W. H. Hopper, J. W. Odell, R. L. Ralls, Geo. Goodrich, Andrew Ferguson, A. J. Gould, D. S. Haig, M. E. Hall, F. Hempstead, John Brown, C. C. Hare, Geo. Love, Dr. Wilkins, G. T. Wagar, F. Staples.

Committee of Stewards—Dr. Garland, J. E. Skidmore, C. H. Winter, M. W. Sparling, A. R. Willmott, John Bennett, A. Rambelow, D. Jex L. M. Harris, E. Guillett, J. G. Nichols, O. F. Allison, John Morrow, Jas. McKinnon, A. Cochrane, S. L. Joyne, J. D. Haig, Stuart Henderson, J. D. Hayden, Archie Russell, S. Throop.

These committees met for organization and appointed W. H. Hopper secretary of the Session and the Official Board. J. E. Skidmore was appointed chairman of committee of stewards and treasurer of congregational funds. Major Jas. McKinnon was appointed secretary of stewards and Dr. Gorland and J. W. Odell treasurer of the missionary fund. Mr. A. J. Gould was re-appointed pew steward.

New Name For Church.

A committee was appointed to act with the pastor in selecting a new name for the church and the congregation was invited to co-operate in this, and make suggestions.

On Sunday, July 26, a special service will be held to ordain and induct the members of the session.

Secured New Quarters.

The Christian Science Society has rented a store property on King street and is holding services there instead of in a private dwelling. The room is nicely fitted up.

At the continuing Presbyterian Church, Rev. T. W. Goodwill continues to minister the spiritual needs, of a very earnest, enthusiastic congregation. The Sunday services there were well attended as well as at the Baptist church, where Rev. J. N. Norton preached timely sermons, his theme in the morning being "A New Circumference."

Rev. Father Corkery Ill.

Rev. Father Corkery has been indisposed of late and was on Thursday taken to a Peterborough hospital for treatment.

PICNIC AT RICE LAKE.

First Day's Outing of United Church Sunday School.

WESTWOOD, July 21. — The first Sunday school picnic of the United Church was held at Birdsall's picnic grounds at Rice Lake on Tuesday afternoon. The weather being ideal for picnic seekers, a large number took advantage of a day at the lake and spent a very enjoyable afternoon.

Bathing and swimming proved a delightful pastime for the younger grils and boys, while a game of baseball played by the men and older boys caused a great deal of amusement and hearty enthusiasm.

During the afternoon, under the direction of Rev. J. Archibald and Miss Jessie Davidson a full list of races was staged; suitable prizes being awarded the winners.

The supper, as usual the crowning feature of a picnic, was enjoyed by all, after which a game of soft ball was played by the married ladies versus the single ladies, the latter winning.

Twilight coming all too soon, the gathering dispersed, after spending an afternoon of recreation and pleasure.

So Bracing MINTO TEA

DIED AT RESORT.

Heart Failure Caused Death at Sturgeon Lake.

LINDSAY, July 21.—(Special). — The sudden death took place Monday morning at Kentstone, Sturgeon Lake, of Wenzel K. Jones, aged 37 years, son of a wealthy resident of Pittsburg, Pa. The deceased arrived at the resort on Saturday, and had planned to spend a three weeks' visit at the resort. Heart failure is given as the cause of death. The body will be taken to Pittsburgh.

BillieBurkeDresses

Sale Price Fxtraordinary. 120 Smart New Style Billie Burke Dresses go on Sale, Wednesday Morning, 9 o'clock.

$2.98

REGULAR VALUES UP TO $5.90

BEADORA VOILES, RATINE ZEPHYRS, MERCERIZED BEACH CLOTHS, BROADCLOTH STRIPES, ZEPHYRS, SCOTCH GINGHAMS, ETC.

A Splendid Collection of New Style Dresses attractively trimmed with Val. Laces, Pearl Buttons; Piques and Gaberdines.

The finest range of High Class Dresses ever offered at such an unusual Sale Price. All sizes up to 40.

Come early for best selection. They'll go out quickly at the Bargain Price, $2.98

Child's Rompers And Girl's Bloomers

ON SALE WEDNESDAY

49c CHILDREN'S ROMPERS—In Black Sateen and Colored Chambray. Embroidered design in front. All sizes, 2 to 6 years. 49c

GIRLS' BLOOMERS—Black Sateen, good quality. Sizes up to 10 years. All go at one Special Price.

36 INCH

Lingerie Cloth

BLUE BIRD AND BUTTERFLY PATTERNS

Mauve, Maize, Pink, Blue and White grounds. Note the width; full yard wide. On Sale at, per yard.. 25c

36 INCH

White Dimity

A splendid cloth for Women's and Children's undergarments, nightgowns, etc. Good weight and full yard wide. On Sale at, per yard..... 25c

Girl's Middy Blouses

FOR AGES 6 TO 12 YEARS. ON SALE WEDNESDAY

98c Made of good quality White Middy Cloth with braid trimmed collars. Exceptional value at Wednesday's Special Sale Price. 98c

WOMEN'S SILK FINISH LISLE GLOVES

With cuff strap and dome; Grey, Mode, Pongee and Black. All sizes. Regular $1.00 quality. On sale at, pair 59c

240 PAIRS

Women's Art Silk Stockings - 39c

All First Qualities. Every pair examined. NO SUBSTANDARDS in the lot. Black, Sand, White, Peach and Nude. On Sale 9 o'clock Wednesday morning, at per pair..... 39c

WOMEN'S COTTON STOCKINGS

(Perfects)

Black, Sand, White. All sizes for women. On Sale Wednesday, 9 o'clock, per pr. 25c

HUCK TOWELS

Bleached. Size 17 x 32. All White with Red Borders. On Sale at 2 FOR 25c

REPEAT SHIPMENT

WOMEN'S COTTON VESTS

Exceptionally good quality, at the Sale Price. Opera top and V neck. On Sale at 25c

SILK MIX, VESTS

White, Pink, Orchid, Maize. On Sale at, each 39c

COTTON JERSEY BLOOMERS

Pink and White, large and medium sizes. On Sale at, pair 39c

ALL LINEN TOWELLINGS

Plain and striped, good qualities; heavy weight. On Sale, per yard 17c

DRY GOODS SPECIALTIES JEFFRIES FOR QUALITY & SERVICE LADIES WEAR

Sometime! Why not this time?

RED ROSE TEA "is good tea"

The ORANGE PEKOE is extra good. Try it!

A mink is generally thought to be a cruel and vicious animal, fearing man and to be feared. I used to think so.

Some of our pet opinions of birds and animals come in for rather rude shocks, when we begin to observe the wild life as it is.

The mink is a savage little animal among the wild folks, but, strangely enough, when he runs into the company of human beings, he acts for all the world as though we are so very interesting that he hates to leave us.

One summer, when up at a camp, north of Montreal, I had some very nice experiences with a wild mink. How long he had been watching us, it would be hard to say. He was probably around when we got there and we had been there ten days when I discovered him.

The children were playing on the beach and making castles of sand. I was up on the veranda, sitting with a pair of opera glasses in my hands, watching for birds and keeping an eye on the children. Suddenly, when looking towards the rocks near the beach, I detected a mink. Of course I just guessed it was a mink, since I had never seen one, but it was a mink for sure.

I was going to jump up and rush to the rescue of my small children, but the actions of the mink were such that I was sure he was more curious about those children and the sand castles than I was about him. I said nothing. I just watched.

The mink would get up behind a big rock, peek over and watch for a moment or so, then seek a nearer rock and get a better view. He would decide, at times, that his curiosity was dangerous and go scampering off, then creep back again and see some more.

He finally decided that the children were too good to miss, so he sprawled his long wiggly body on the top of a huge rock, less than fifteen feet from the children, and remained there, interested and amused. If the view of the scene would be obstructed by one of the children moving about, he would move his head, trying for a better view, and sometimes shift his position. His curiosity won him our friendship.

(Copyright, 1925.)

YOUR HEALTH

By ROYAL S. COPELAND, M.D.,
Former Commissioner of Health, New York City.

CAUSES OF BALDNESS AND THE REMEDY.

More nonsense is preached about the hair than almost any other subject in physiology or medicine. Every barber and every doctor and almost every layman has his personal theory about hair and the causes of baldness.

Let us review our knowledge of hair: Each individual hair consists of the shaft and bulb. In the middle of the bulb is the "papilla," really the core and the only permanent part of the hair. The growth of the hair takes place by changes at the very root. New cells form and the shaft is pushed upward.

The root consisting of the bulb and papilla lies deep in the scalp. The youngest part of the shaft is the part in the scalp and as we go up the shaft, the oldest part of the hair is found at the tip.

An individual hair is good for about four, years we are told. When its ready to quit, a new hair forms on the papilla and this gradually pushes the old hair out of the canal.

This process is not unlike the development of dahlias or tulips, is it? The old plant dies, but the bulb continues good, and next year will gives us another plant.

The hair we see is really nothing but dead tissues, like the scales which can be rubbed off the skin. The living growing, vital part of the hair is hidden in the scalp.

Washing the hair affects it unfavorably no more than washing the hands harms the skin. Things you put on your hair "to make it grow" are of no consequence, except in so far as they stimulate or improve the circluation of blood in the scalp.

The hair cannot grow without blood to nourish the growing part of each individual hair. The new cells which produce the growth of the hair cannot be strong and vigorous cells, without an ample supply of rich blood to feed them.

Suppose you had a garden hose to supply your flowers with water. If you were to attach a screw clamp to the hose and screw it down tightly so to flatten and compress the hose, they would say you had gone crazy. Instead of a forceful stream of water you would cut it down to a mere trickle.

If you wear a heavy and tight hat, pulling it down on your scalp, you are doing the thing which will squeeze the blood vessels, cutting off the supply of blood to the roots of the hair. That is fatal to your crop.

The cells of the hair require sulphur. Foods rich in this element should be taken by persons who have thin and sickly hair. Eggs, milk, the cereals, potatoes—these are a few of the food stuffs rich in sulphur.

Good health, with forceful heart and vigor of body, will go far toward keeping the hair. Going without the hat does two things—it takes pressure off the scalp and it permits the rays of the sun to stimulate the scalp and thus to increase the supply of blood to that region.

Perhaps these hints will help you to keep your hair and to have more of it.

ANSWERS TO HEALTH QUERIES

R. J. W. Q.—What causes my head to feel clogged up—hard of hearing? Also, have dizzy spells.

A.—This is probably due to a catarrhal condition. For full particulars send a self-addressed, stamped envelope and repeat your question.

• • •

W. S. Q.—How much should a girl 14 years old, 5 feet 2½ inches tall, weigh?

2.—What will remove freckles?

A.—She should weigh about 120 pounds.

2.—Use equal parts of peroxide and lemon juice and then apply a good cold cream.

• • •

S. D. Q.—What is the cause and cure for pimples?

2.—How much should a boy 17 years of age, 5 feet 2 inches tall, weigh?

A.—Your diet may be at fault for this condition. For full particulars send stamped, self-addressed envelope and repeat your question.

2.—He should weigh about 122 pounds.

• • •

Dr. Copeland will answer for readers of this paper questions on medicinal, hygiene and sanitation subjects that are of general interest. Where the subject of a letter is such that it cannot be published in this column, Dr. Copeland will, when the question is a proper one, write you personally if a self-addressed, stamped envelope is enclosed. Address ALL INQUIRIES to Dr. Royal S. Copeland, in care of The Examiner.

(Copyright, 1925.)

ORDERS RADIO IN COFFIN.

Californian Expects to Hear What Is Going On After He Dies.

LOS ANGELES, Cal., July 20.—(Associated Press).—Sam R. Kimball, an aged San Fernandino Valley rancher, has placed an order with a Los Angeles undertaker for a twelve-hundred-dollar steel coffin equipped with a radio receiving set.

Mr. Kimball explained that he was convinced that the soul lingers near the body until the day of judgment, and he would be able to "hear what is going on in the world" after he died.

Canada has held the world's wheat championship for 13 out of 14 years.

Delitious Summer Dishes WITH

BENSON'S PREPARED CORN

The original CORN STARCH since 1860. Don't accept substitutes.

THE CANADA STARCH CO., Limited
MONTREAL

A FRIEND OF THE FAMILY

FAMOUS "FIRSTS"

By Temple Manning

THE UNCHANGED ARDOR OF THE FIRST LOVE LETTER.

A few years ago a young man, not very well known, engaged in a debate with several learned scientists. The subject of the debate was, "Has civilization progressed since pre-historic days?" The learned scientists took the affirmative side. They could prove, they said, that civilization has progressed by leaps and bounds, and anyone who disputed this fact was—well, a fool!

The young man smiled and awaited his turn. His opponents pointed to the thousands of scientific inventions which have been introduced within the last few centuries. They spoke of the new forms of government and of the higher social life which has evolved slowly.

Then the young man pleaded his cause. He said that new discoveries and inventions were only to be expected. They indicated no abnormal growth of the mind. If the Greeks had lived a few centuries longer, the development of labor-saving devices would have come from them. Democracy was introduced by the Romans, who abandoned it because of petty political jealousies. All these things, the young man continued, were the result of normal growth. "But has human nature changed?" he asked.

The wise men admitted that human nature is to-day exactly what it was two thousand years ago—that human emotions and thoughts and ideas have reached a standstill.

And there is one emotion—human love—which has not been affected one whit by the march of ages. Although the status of marriage has changed gradually—and radically—courtship, in all its old forms, remains the same. A letter which was unearthed several years ago from the ruins of Babylon breathes the same devotion that lovers

A Babylonian "Love Brick."

demonstrate to-day. This letter was evidently written by a young man who had gone to Babylon to make his fortune and who wanted his sweetheart to join him there and become his wife.

Here is the ardent love epistle in full:

"To Bibeya from Gimil Marduk: May Shamash and Marduk grant thee, for my sake, to live forever. I write this to inquire after thy health. Let me know how it goes with thee. I am now settled in Babylon, but I am in great anxiety because I have not seen thee. Send news when thou wilt come, that I may rejoice at it. Come in the month of Arakhsamna (November-December). Mayest thou, for my sake, live forever."

Peterboro's War Dead

Lieut. A. R. Ackerman; Pte. C. B. Ackerman; Pte. M. F. Adams; Pte. G. W. Allen; Pte. A. Alsepp; Pte. H. Amos; Pte. C. L. Anderson; Pte. R. O. Anderson; Pte. D. E. Allen; Pte. E. E. Alley; Pte. Aulthouse; Pte. R. Anderson; Pte. F. Armstrong; Pte. J. C. Armstrong; Pte. C. Ashman; Pte. G. E. Amery.

Pte. H. F. Baker; Gun. N. Barrie; Pte. B. Bell; Major G. W. Bennett; Cpl. P. Bertrand; Pte. W. G. Billington; Pte. F. Birgenaw; Pte. D. Birgenaw; Pte. A. Black; Sgt. R. Bethune; Pte. J. T. Blaker; Pte. J. Blake; Pte. L. Blake; Pte. H. Bolton; Pte. V. Bonskill; Pte H. G. Boyler; Pte. H. Boyd; Pte. I. Bradley; Pte. J. Broadway; Pte. G. Brock; Pte. J. M. Brooks; Lt. P. L. Brown; Pte. J. Buckingham; Pte. J. J. Burns; Pte. H. L. Butler; Pte. H. Bancroft; Pte. J. Barry; Pte. W. R. Batten; Pte. A. H. Beaver; Pte. L. G. Beckett; Pte. W. E. Bell; Pte. C. Bennett ;Pte. E. W. Bentley; Pte. F. Blackbourne; Pte. R. A. Bolton; Pte. M. Brackenbridge; Pte. W. D. Brooks; Pte. S. Maitland Bryson; Pte. H. Bolin; Pte. P. Burke; Pte. R. Boyle.

Pte. J. Cummings; Pte. W. J. Campbell; Pte. F. G. Calberry; Pte. H. V. Calberry; Pte. T. E. Campbell; Pte. G. Carveth; Lieut.-Col. R. Carter; Pte. E. Chapell; Pte. F. S. Childs; Pte. W. A. Clapper; Pte. H. Coles; Pte. G. O. Coones; Pte. H. Coones; Pte. T. Coones; Pte. T. W. Cooper; Pte. J. P. Crompton; Pte. E. Cross; Pte. T. E. Cross; Capt. C. R. Cameron; Private J. H. Cameron; Private H. L. Callaghan; Cpl. B. Carpenter; Pte. W. J. Carruthers; Pte. G. Carter; Pte. J. R. Carvolth; Pte. B. A. Carter; Pte. R. H. Chamberlain; Pte. T. Chambers; Pte. W. J. Charles; Pte. A. Chrow; Pte. H. H. Clappison; Pte. N. Clark; Lieut.-Col. F. Collett; Sgt. R. L. Coones; Pte. F. Cooper; Pte. W. Cornelius; Pte. E. Corrigan; Pte. C. Craft; Lieut. F. Cressman; Pte. Trevor Cuffe; Lieut. H. D. Cunningham; Pte. W. Curtin; Sgt. W. H. Curtis; O.S.M. R. C. Cunstance; Pte. Gordon Crawford; Pte. W. Crocker; Pte. V. Clancy; Pte. N. B. Cullen.

Pte. N. Darling; Pte. J. F. Davidson; Bom. H. H. Dixon; Pte. J. Doherty; Capt. F. Denison; Pte. J. T. Doherty; Pte. R. E. Donaldson; Pte. E. J. Downey; Pte. C. J. Dummitt; Pte. J. Dunn; Pte. W. H. Dainton; Pte. P. J. Dawes; Pte. S. J. Deline; Pte. D. Dickson; Pte. T. Douglas; Pte. P. H. Drain; Pte. F. Dunkley; Pte. J. Douglas.

Pte. E. Eagle; Pte. S. Ecobichon; Pte. H. Edmisson; Clp. H. S. Edwards; Gun. J. Ellam; Pte. R. Elliot; Pte. J. English; Pte. B. V. Edwards.

Pte. N. Finlay; Bom. G. W. Finnie; Pte. W. Fleming; Pte. A. Frost; Pte. T. Frost; Pte. P. J. Fitzgerald; Pte. D. G. Fowlds; Pte. J. A. Frankish; Pte. H. Feeley.

Pte. J. Gibson ; Pte. W. F. Gibson; Pte. J. J. Gifford; Pte. W. G. Girvin; Pte. W. F. Godfrey; Pte. T. H. Goodwin; Pte. P. Grange; Pte. H. W. Gregory; Pte H. Guest; Gun. V. Grady; Pte. M. F. Griffin.

Lieut. F. A. Huycke; Pte. W. W. Hall; Pte. F. J. Halpin; Pte. B. Hamilton; Pte. W. F. Hamilton; Gun. A. G. Hann; Pte. T. W. Hardman; Pte. M. E. Hargreave; Pte. H. Harran; Pte. A. N. Hartshorn; Pte. F. W. Haylock; Pte. R. Hanlon; Pte. W. H. Heard; Cpl. R. Heaslip; Pte. W. Heffernan; Lieut.-Col. J. E. Henderson; Pte. C. A. Henry; Pte. N. A. Henry; Lieut. H. E. Hill; Pte. F. Holden; Pte. J. S. Hones; Pte. M. Houedry; Pte. G. H. Houghton; Pte. C. B. Houlihan; Pte. L. Howden; Pte. J. G. Hurry; Pte. W. Hutchison; Pte. H. Huxley; Pte. L. Hampton; Pte. R. Hawkins; Pte. R. D. Hawkins; Pte. T. C. Hawthorne; Pte. F. Heffernan; Pte. J. K. Hendren; Pte. B. Hicks; Lieut. G. C. Hilliard; Pte. G. H. Howe; Pte. W. Hull ; Pte. C. Hartmen; Pte. W. H. Irwin; Pte. H. E. Ireland.

Pte. J. Jines; Pte. G. Joslin; Pte. J. A. Jamieson; Pte. W. Johnston; Lieut.-Col. J. A. Johnston; Pte. B. H. Jones; Pte. J. W. Jones.

Pte. E. King; Pte. Edward King; Gun. H. Knowles; Pte. A. J. Keitel; Pte. J. Kelley; Pte. R. C. Kelly; Pte. J. Kiernan; Pte. Harold Kelly; C.Q.M.S. Kane.

Lieut. W. S. Laing; Sergt. A. Laplante; Sergt. H.M. Latimer; Pte. G. E. Latimer; Pte. C. Latchford; Driver A. E. Leach; Pte. Leahy; Pte. H. LeBarr; Pte. H. Leggott; Pte. S. Legon; Pte. P. Lemay; Pte. A. J. Lewis; Pte. F. W. Lewis; Pte. R. M. Lindsay; Pte. J. Lightfoot; Pte. W. H. Little; Pte. A. J. Little; Pte. J. H. Lobey; Pte. J. A. Looden; Pte. W. A. Lean; Pte. H. A. Leeper; Pte. R. Levoir; Pte. J. Logan.

Gun. J. McLeod; Pte. D. Maher; Pte. E. Maidment; Pte. W. J. Mallory; Pte. P. Mann. Sergt. P. T. Martin; Pte. R. C. Martin; Lieut. H. S. Matthews; Pte. W. Meagher; Pte. V. Meharry; Pte. G Mehew; Pte. E. Mein; Pte. W. D. Metherall; Lieut. G. N. Milburn; Pte. J. G. Miller; Pte. E. O. Millership; Pte. H. R. Moore; Lieutenant F. W. Morris; Captain R. O. Morrow; Private O. J. Morrow; Pte. S. Moule; Lieut. G. D. Mowatt; Pte. E. Mowry; Pte. G. V. Mulligan; Pte. S. McCabe; Pte. S. McCusker; Lieut.-Col. J. McGregor; Pte. W. V. Mellmoyle; Pte. L. McIntosh; Cpl. W. A. McIntosh; Pte. S. McIntyre; Pte. G. W. McNaughton; Sapper J. Mahoney; Pte. W. McKinstry; Pte. R. D. Mahood; Driver C. W. Manley; Pte. W. Marshall; Pte. G. D. Martin; Pte. S. Martin; Pte. W. McAuliffe; Pte. J. D. McCarthy; Pte. G. McCauley; Pte. G. McCauley; Pte. G. McColl; Pte. M. McDonnell; Pte. W. McManus; Pte. W. McMullen; Pte. W. H. McQuaid; Pte. W. Melling; Pte. C. B. Milligan; Pte. E. T. Milligan; Pte. H. J. Murphy.

Pte. C. H. Naish; Gun. H. P. Neill; Pte. R. Nelson; Pte. H. Nicholls; Pte. Harry Nicholls; Pte. C. Noftall; Pte. A. Northcotte; Pte. V. J. Northcotte; Robert Mercer Neill; Pte. W. J. Newhan; Pte. F. Newton.

Pte. J. O'Dette; Pte. D. O'Grady; Pte. F. H. Orde; Nursing Sister Marion Overend.

Pte. W. Parcels; Pte. C. A. Parcels; Pte. T. Parker; Pte. W. H. Parker; Pte. M. Perdue; Pte. A. R. Russell; Pte. N. B. Peters; Pte. C. Peters; Pte. E. H. Peters; Pte. Ernest Peters; Pte. W. Phillips; Pte. R. Plant; Pte. C. E. Post; Pte. S. Preston; Pte. W. T. Post; Pte. W. J. Powers; Pte. M. Patterson; Pte. E. W. Payne; Pte. R. M. Payne; Pte. W. Pearce; Pte. H. Pearsons; Pte. T. Perry; Capt. R. F. Picard; Sergt. H. Portsmouth.

Pte. J. S. Ralphson; Driver G. K. Ranger; Pte. D. G. Read; Pte. B. Rippindale; Pte. S. M. Rippindale; Pte. G. A. Robertson; Pte. Bruce Robertson; Pte. J. Routledge; Pte . G. W. Rowberry; Lieut. C. T. Rush; Lieut.-Col. C. J. Rathwell; Lieut.-Col. R. Richardson; Pte. C. E. Rodgers; Pte. T. L. Rosebush; Pte. J. H. Rowe; Pte. W. T. Rowe.

Pte. G. H. Sadler; Pte. W. J. Salter; Pte. R. H. Sandys; Pte. J. M. Saunders; Pte W. H. Sawyer; Pte. R. Scully; Pte. P. J. Scully; Pte. C. D. Shaw; Pte. W. Shepperdson; Pte. W. Sims; Pte. A. Skarriza; Pte. Alfred Smith; Cpl. Clarence Smith; Pte. Henry Smith; Pte. Robert Smith; Sergt. R. G. Smith; Pte. Sidney Smith; Gun. Stanley Smith. Pte. Edgar Smyth; Cpl. F. Stanley. Cpl. H. W. Stanley; Pte. A. Storey; Pte. H. N. Storey; Pte. H. J. Sweeney; Pte. J. D. Sweeney; Pte. J. D. Sykes, Pte. W. Scully; Pte. J. Shadgett; Pte. C. Staunton; Pte. J. Sabatino; Pte. N. Scott; Pte. R. Scriver; Pte. S. A. Searwright; Lieut.-Col. C. Selkirk; Pte. F. Simpson; Pte. H. L. Simpson; Pte. H. Speirs; Pte. J. Steinburg; Pte. E. G. Stevenson; Pte. A. C. Strode; Lieut. H. J. Stuart;

Pte. F. Tanner; Pte. R. C. Tucker; Lieut.-Col. J. Thompson; Pte. T. Theobald; Pte. J. J. Thompson; Pte. G. H. Townsend; Pte. A. W. Tamblin Pte. W. H. Targait; Sergt. F. Thomas; Pte. J. Thompson. Gunner Victor Thorndyke; Pte. A. A. Tobin; Pte. J. Tobin; Gun. W. A. Toms; Gun. H. Turner.

Pte. N. Vanderbert; Pte. G. Van Norman.

Sergt. J. M. Watson; Pte. W. Wargstaff; Lieut.-Col. R. Wedlock; Pte. P. V. White; Pte. F. Wicker; Pte. G. J. Wilkins; Pte. A. F. Wilkinson; Pte. J. H. Williams; Pte. J. D. Wiskin; Major Arthur V. Wood; Pte. H. Worrall; Pte. F. Worboy; Pte. R. W. Wride; Pte. T. A. Wallbridge; Pte. Walker; Pte. M. A. Walsh; Pte. J. E. Warner; Pte. G. R. Weaver; Pte. T. G. Weese; Pte. J. W. Wharrie; Pte. H. W. Whetstone; Pte. L. R. White; Pte. O. Whitney; Pte. H. Wilkinson; Pte. R. V. Wilson; Pte. W. M. Windover; Pte. L. Wingett; Pte. G. G. Winter; Pte. M. W. Woodbeck; Pte. A. Woodhead; Pte. Tom Wynne; Pte. D. Wheeler.

Pte. T. York; Pte. H. York; Pte. H. M. Young.

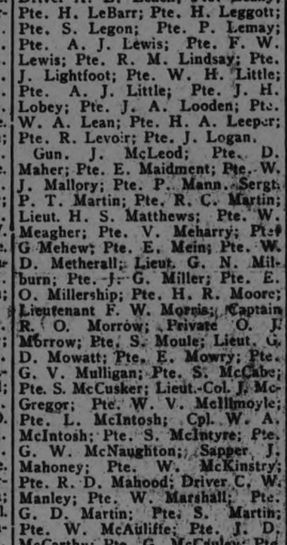

McDERMID & JOHNSTON
THE McDERMID DRUG CO.
E. L. PAYNE.

SCHOOL REPORT

Following is the report of S. S. No. 4, Dummer. Names in order of merit:

Jr. IV. to Sr. IV.—Emily Parsons (H), 75 per cent.; Ottie Crowe, 74; Eileen Hamblin, 72; Madeline Little, 66; Doris Payne, 60; Beatrice Little, 57.

Sr. III. to Jr. IV.—Alice Darling (H), 84; Velma Hamilton, 72; Vera Moore, 56.

Sr. II. to Jr. III.—Clinton Crowe (H), 86; Marvin Hamilton, 72; Billy Hamilton, 62; Hazel Dunford, 51 (on trial).

Sr. I. to Jr. II.—Lorraine Hamblin, 87 (H); Clemena Andrews, 61.

Sr. Pr. to Jr. I.—Walter Payne, 80 (H); Caleb Darling, 71.

Jr. Pr.—Theodore Zinston, Wesley Zinston, Bud Andrews, Mildred Andrews, Norman Darling.

Three pupils, Howard Hamilton, Velma Payne and Taylor Crowe, all tried the High School entrance this year, and all were successful in obtaining their certificates. They were from No. 4, Dummer, and were pupils of Miss G. C. Sage.

G. C. SAGE, Teacher.

The following are the results in the Millbrook Public School examinations:

Jr. IV to Sr. IV—George Gray, Ted Budd, Gerald Raper, Gerald Todd, Henry Gray, Harold Hawkins, George Clarke, William Skitch, Carmen Ingram, Charles Larmer.

Sr. III to Jr. IV—Cameron Vance (honors), Helen McCorry (honors), William Todd, Jean Stinson, Garnett Russell, Donald Henry (recommended), Albert Doak (recommended), Raymond Rowland (recommended).

Jr. III to Sr. III—Eva Howson (honors), Margaret Russell, Kate Donnelly, Grant Henry, Nellie Miller. Recommended: George McIvor, Russell Gervan.

Sr. II to Jr. III—Gilbert Howson (honors), Dorothy McDowell, Mary Vance. Gordon Davis, Winnifred Lord, Nelson Davis, Jack Stinson (recommended), Evalena Todd (recommended).

Sr. I to Jr. II—Bryar Edmunds, Mary Burnham, Madeline McDowell, Mary Nattrass, Dalton Brown, Bonna Clarke, Jos. Thorndyke, Willie Betton.

Jr. I to St. II—Gertie Richards, Harold Howson, A. T. Armstrong, Ethel Rowland, Walter Todd, Ruth Ortt.

Primer Junior I. A.— Grace Sloan, Marjorie Vance, Eleanor Perrin, Henrietta Grassett, Ida Lunn, Elwood Fallis, Charlie Guthrie, Maurice Gallagher.

Primer Junior I. B.—Margaret Smith, Myrtle Nattrass, Reg. Edmunds, Dorothy Gilmour.

MARS IS VERY COLD.

FLAGSTAFF, Ariz., July 21.—The observatories here and at Mount Wilson, Calif., as the result of recent experiments estimated the temperature on Mars as from 10 to 20 degrees above zero.

MURINE For Your EYES
Refreshes Tired Eyes
Write Murine Co., Chicago, for Eye Care Book

mosquitoes are on the warpath

DON'T let mosquitoes spoil your summer. Spray them with Flit.

Flit spray clears the house in a few minutes of mosquitoes and disease-bearing flies. It is clean, easy and safe to use.

Kills Household Insects

Flit spray also destroys bed bugs, roaches, ants, and insect eggs. The cracks and crevices where insects hide and breed are readily reached by Flit.

spray. Spraying Flit on garments kills moths and their larvae which eat holes. Extensive tests showed that Flit did not stain or injure the most delicate fabrics.

A Scientific General Insecticide

Flit is the result of exhaustive research by expert entomologists and chemists. More than 70 formulas were tested on various household insects before Flit was finally perfected. Flit is a 100% effective insecticide containing no inactive (inert) ingredients.

Distributed in Canada by Fred J. Whitlow & Co., Toronto.

STANDARD OIL CO. (NEW JERSEY)

FLIT

TRADE MARK

DESTROYS
Flies—Mosquitoes—Moths
Ants—Bed Bugs—Roaches
Many Other Household Insects and Their Eggs

For Sale Everywhere 50c, 75c (with hand sprayer $1.25)

"Teddy B."

HAL COCHRAN'S DAILY POEM

Aw, go on, smile a bit! There, that's the boy! Gee, when you smile, you just bubble with joy. Pickin' you up isn't meant to annoy, but holdin' you seems just like handlin' a toy.

Say, little honeybunch, whence came the red, that right on the peak of your cheekbones is spread? Wish you could know all the things that are said of the cuteness of you, from your toes to your head.

Wee bit of hair that is shiny as silk. Blue eyes that sparkle on seeing some milk. Piggies that wiggle whenever we touch. Tears? Well, they never appear very much.

My, but we'd like to explain, if we could how happy we are through your bein' so good. Still, we would love you all over again, though you were cross-like and bad, now and then.

You are the reason why folks often say that little things count, in their own little way. When we want happiness, brim full of glee, we know we can count upon you, Teddy B.

(Copyright, 1925.)

GOOD NIGHT STORIES

By Blanche Silver

DORIS MAKES A MISTAKE.

Doris sat very quiet, watching the brownish-gray grasshopper perched on the very tip end of a blade of grass.

The gentle breezes swayed the grass and the grasshopper spread out its grayish-green wings, rubbed them with its back legs and began to sing merrily.

"Goodness, I'd give my new hat to ——" began Doris, when something touched her dress, and looking down Doris spied a wee little elfin face smiling up at her. "Well, of all things, Squeedee, where did you come from?"

"From Joyland, of course," laughed the elfin. "And I hope I'm in time to save your new hat. What were you going to bet?"

"I was just wishing I could understand what Mr. Grasshopper was singing about," laughed Doris.

"That's where you are fooled," said Squeedee. "Hello, there, Mrs. Grasshopper. I want you to meet little Doris. She has been enjoying your pretty song."

"I'm mighty glad to know you, Mr. Grasshopper," laughed Doris, thinking Squeedee had made a mistake. "Squeedee called you Mrs. Grasshopper and ——"

"He's right," chirped the grasshopper. "I am Mrs. Garden Grasshopper and I live right here in the stone wall. What's wrong with that?"

"Well, of all things," laughed Doris.

"I'm Mrs. Garden Grasshopper."

"Mrs. Grasshopper, I beg your pardon. I never knew before that the females of the grasshopper family could sing."

"I guess Mr. and Mrs. Garden Grasshopper are the only family where they both sing," laughed Squeedee. "And it certainly does seem nice to hear you singing. It makes a hot day seem cooler to me. What makes you so happy go-day?"

"Who wouldn't be happy?" laughed Mrs. Garden Grasshopper. "I have just buried my first set of eggs. You should have seen them. Oh, they were so pretty."

"Buried them?" laughed Doris. "How in the world could you do that?"

"Why, with my little sword," chirped Mrs. Garden Grasshopper, holding out the queer-looking little sword-like thing at the end of her body. She opened it and Doris could see several blades. "My, but I sure did dig a big hole in the ground with that sword and then let my eggs slip right down into it. Haven't I reason to be happy? Mr. Garden Grasshopper was so proud and happy to think he's going to have a family he's gone off to tell the neighbors to tell the glad news. I must go back home now. Come around a little later in the Summer and I'll show you my family." And Mr. Garden Grasshopper jumped from one blade of grass to another until she reached the stone wall, where she disappeared in one of the cracks, and Doris and Squeedee could hear her singing merrily.

Doris stayed very quietly until she saw Mr. Garden Grasshopper return and go in between the cracks of the stone wall. Then she crept up and made a chalk-mark on the stones so she would know just where the grasshopper family lived when she came back the next day. Then, thanking Squeedee for her pleasant morning, she ran into the house to help her Mama get lunch.

(Copyright, 1925.)

MY EUROPEAN EXCURSIONS

By Edwin Robb Peters

CLIMBING INTO THE GIANTS' HOME.

Jotunheimen, the vast mountain regions between the upper parts of Valdres and Gudbransdal, known as the "Giants' Home," will be any Norwegian visitor. I climb in at his window by motor car from Fagernes to Bygdin. The purest mountain air I've ever breathed came over those mountain plateaux and glittering lakes, where peaks as sharp as needles barred entrance to his inner chambers. The Bygdin hotel was on the edge of its lake and at the very entrance of the mountain land, where more energetic climbers will penetrate, but the motor will go upstairs for anyone these days and from its cushioned seat you can gaze on the majesties of Galdopiggin, Glittertind and Store Skagastolstind.

"I LOVE THIS COUNTRY OF VIANDEN."

When Victor Hugo came to Vianden on the eastern border of the Grand Duchy of Luxembourg, he expressed himself thus, "I love this country of Vianden." So would you. It stands in the midst of charming pastoral scenery, with houses the whitest, cobblestone streets the cleanest and standing on a crag in the midst, the beau ideal of a walled medieval castle that is all that dreams have dreamed. To be served, as I recently was, in its modest inn with fresh trout from its little river and wine from its vineyards, at a price ridiculously low, involuntarily brings sighs of regret for the time that must elapse before I see it again. If you motor, and love "sandpaper roads" to a city of the old Crusades, drive to Vianden.

TOMORROW'S HOROSCOPE

By Genevieve Kemble

WEDNESDAY, JULY 22.

According to this day's lunar transists, which are emphasized in effect by certain mutual aspects, new enterprizes or constructive initiative in the old business are discouraged. They are under a disruptive influence, which carries hazards of fraud, misrepresentation and treachery, as well as unsuccessful litigation. Avoid quarrels and beware accident.

Those whose birthday it is may expect an active year, but one in which new projects are subject to fraud, duplicity and litigation. All affairs may be jeopardized by rashness and disputes. Physical injuries should be guarded against. A child born on this day may be determined and enterprising, but may be impetuous and quarrelsome. It should be given training and discipline to overcome these obstacles to its success.

For Colds BAYER ASPIRIN

Proved safe by millions and prescribed by physicians for

Colds — Headache
Pain — Neuralgia
Toothache — Lumbago
Neuritis — Rheumatism

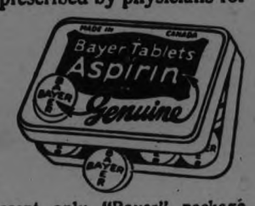

Safe — Accept only "Bayer" package which contains proven directions.
Handy "Bayer" boxes of 12 tablets.
Also bottles of 24 and 100—Druggists.

Aspirin is the trade mark (registered in Canada) of Bayer Manufacture of Monoaceticacidester of Salicylicacid (Acetyl Salicylic Acid, "A. S. A."). While it is well known that Aspirin means Bayer manufacture, to assist the public against imitations, the Tablets of Bayer Company will be stamped with their general trade mark, the "Bayer Cross."

WEDNESDAY STORE HOURS—9 A.M. TO 5.30 P.M. 'PHONE 138 OR 139 1030TH BARGAIN ANNEX EVENT

Featuring Marked July Savings in the Bargain Annex Wednesday

Hespeler Grey Granite Ware, 69c

Every Piece Guaranteed First Quality

Every piece is guaranteed "first quality," and you have a choice of Potato Pots, Preserving Kettles, London Kettles, Straight Sauce Pans, Rice Boilers, Dish Pans, Gem Roasters, Water Pails. Buy them on Wednesday in the Bargain Annex. —Fourth Floor

"Black Bell" Toilet Paper 10 Rolls For 29c

Rolls that are of average size. Good quality crepe tissue at a price you will admit the lowest anywhere.

No phone orders. Limit of 20 rolls. —Fourth Floor

ANOTHER SALE OF LAUNDRY SOAP

Gold, P & G Naptha, Sunlight and Surprise, 10 Bars For 55c

You will be needing a supply of good Laundry Soap just now. Here it is, a choice of your favorite brands, selling all day Wednesday in the Bargain Annex.

Limit of 20 bars. No phone orders. —Fourth Floor.

Cressman's Flannelette Blankets

Hundreds and hundreds of pairs are being sold weekly. We are fortunate in having a huge supply to sell at these very special prices.

White and grey, with pink or blue borders, and every pair "Heatherdown" make.

"JUMBO" SIZE, 64 x 80 INCHES **$2.29 Pair**

LARGEST 12/4 SIZE **$2.39 Pair**

—Bargain Annex and Street Level

Bargain Annex

WEDNESDAY, JULY 22

Long Sleeve Jerseys For Boys, 29c

IN NAVY WITH RED TRIMMINGS

The boy will need several of these while on his summer holidays. Here are Zimmerknit garments of the best quality at very little cost. Buy them in the Annex on Wednesday. —Fourth Floor.

Tumblers and Sherbet Glasses

JUST ARRIVED FOR WEDNESDAY SELLING

The Tumblers come in two shapes. Very suitable for picnic and summer cottage use.

Sherbets are "footed," attractive and suitable for all uses.

Tumblers, 5c and 10c Each
Sherbets 10c Each —Fourth Floor.

Annex Reminders of July Values

Silk Stripe Vests and Bloomers, garment	39c
Children's Black Cotton Hose, pair	19c
Aluminum Ware, splendid assortment	95c
Chenille Reversible Mats, each	$1.59
Men's 2-Piece Balbriggan Underwear, garment	39c
Men's Combination Balbriggan Underwear	89c
37-38-Inch Fancy Dress Voiles, yard	39c
Yard-Wide Black Sateen, yard	39c
Coco Door Mats, two sizes, each	59c and 69c

—Fourth Floor.

The CRESSMAN Emery Limited
"The Store of Smiling Service"

Ladies' All Perfect Silk Hose 39c Pair

From The Mercury and Monarch Mills

The heels and soles are strongly reinforced and every pair is perfect quality fibre silk. There are many colors in the lot, including black and white.

—Street Level and Bargain Annex

Wednesday's Mid-Day Lunch, 50c.

In the Tea Room, Third Floor 11.30 a.m. to 2 p.m.

SOUPS
Cream of Tomato. Asparagus

COLD MEATS
Roast Beef
Ham Jellied Tongue

HOT MEAT
Roast Pork

VEGETABLES
Mashed Potatoes
Buttered Cabbage

DESSERT
Fruit Jelly with Whipped Cream
Ice Cream

Pot of Tea or Coffee
Bread and Butter

Ladies' Heavy Knit Bloomers 39c Garment

Splendid quality summer-weight garments in all sizes. The color range includes orange, pink, white, peach and orchid. Snug-fit at the waist and knees, with reinforced gusset.

—Bargain Annex and Street Level

Ladies' Black Seamless Cotton Hose, 15c Pair

FOR WEDNESDAY SELLING IN THE BARGAIN ANNEX

Black Cotton Hose, seamless, and selling all day Wednesday at this remarkable low price.

No phone orders. Limit of 4 pairs to one customer. —Fourth Floor.

GRASTEX FLOOR RUGS 79c Each

SIZE 1 YARD x 2 YARDS

Made from closely woven sea grass and patterned in attractive designs, in brown, green and blue colorings. Practical for summer cottages, porches and bedrooms.

—Fourth Floor

LAKEFIELD PERSONALS

LAKEFIELD, July, 21.—Mr. W. A. Doidge of Toronto spent the week end with his family at Lake Katchewanoonka.

Messrs. F. G. Shepherd of Cleveland, Ohio and J. Holmes of Toronto camped at the Lakefield Park last week and were so delighted with its charms that they expect to return next season with a large party.

Mr. and Mrs. Rogers of Little Britain were guests of Mr. and Mrs E. Bickell last week.

Miss Prouse of Ottawa is the guest of Mr. and Mrs. E. H. Northey.

Miss A. Millar is visiting friends in Port Perry.

Mr. and Mrs. Walter Baker of Oshawa visited in the village last week.

Misses Rita and Bernice Hamilton of Peterorough were visiting in the village last week.

Mr and Mrs. Garvin Preston were guests of their daughter, Mrs. Turk in Oshawa last week.

Mr. H. R. Wagar was in Kingston last week attending the funeral of his sister, Mrs. L. H. Wheeler.

Mr. and Mrs. Bowerman of Detroit, who are visiting friends in Dummer, will visit Mr. and Mrs. Robert Bullock this week on Katherine Street.

Messrs. Lawrence O'Brien and Eddie Carlon of Douro were in the village on Sunday last visiting friends.

Mrs. J. C. Smith, Mrs, Gorden Northey, Mrs. Osborne and Miss Angela Osborne motored to Peterborough on Saturday.

Mrs. Howard Follis of Peterboro was the guest of Mrs. H. J. Stuart on Tuesday last.

Mr. Fred J. Bullied is visiting friends in Rochester.

Mrs. Stenner and Miss Nellie have returned from a visit to friends in Toronto and Hillsboro.

Mrs. James Leighton and family of Winnipeg were guests of Mr. and Mrs. J. C. Smith last week.

Mrs. O. H. McMillan left on Saturday to spend a couple of weeks with friends in Windsor.

Mrs. Edward Kline of Dunnville, is the guest of Mr. and Mrs. W. W. Leonard.

Mr. and Mrs. Thomas of Flint, Mich., were guests of Mr. and Mrs. W. Millage last week.

Mr. Joseph Mouie of Peterorough was a week end visitor to friends in the village.

Messrs, R. Cameron, Jones, Ashcroft and McKechnie who expected to spend the week end with Mrs. Cameron were unable to motor down this week end.

Rev. W. Cox will be in Kingston this week on business.

Miss Dench of Fowler's Corners is the guest of Mr. and Mrs B. Q. Dench at "North Douro Lodge."

Mrs. G. E. Line of Frankfort is the guest of her brother, Mr. G. A. Welbourne.

Mr. and Mrs. C. E. Strickland and family of Toronto have arrived in the village and have taken up residence at "Harbourne."

CROSS-WORD PUZZLE

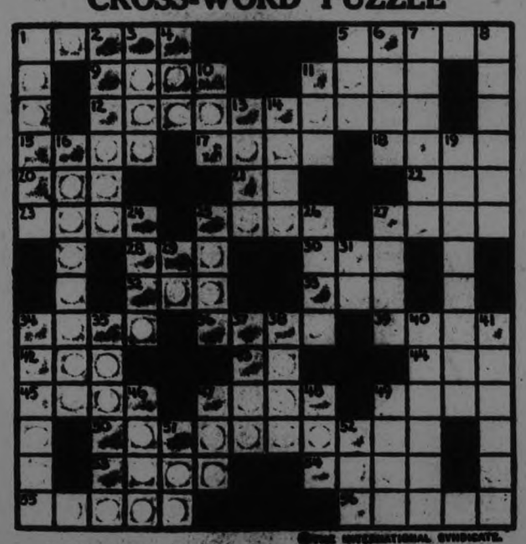

© THE INTERNATIONAL SYNDICATE.

HORIZONTAL
1-Tree-dwelling animal
5-Claw of bird of prey
9-Wander
11-Insits
12-Manufacturing enterprises
15-Otherwise
17-Stingy
18-Stamping device
20-To court
21-Prefix meaning out of
22-Individual
23-Vocal melody
26-Proceeding within
27-Brings to a stop
28-Conjunction
30-Fresh
32-Deer
33-Hint
34-Throw
36-Ecclesiastic
39-Preserve
42-Unwell

HORIZONTAL (Cont.)
46-Man's name, shortened
48-Day of the week (abbr.)
49-Law (Latin)
47-Without haste
49-Irrational (Math.)
50-Careless
53-Salver
54-Dry
55-Dangerous
56-Impede

VERTICAL
1-Scatters
2-Devotional prayer
3-Character of sound
4-Possessed
5-Prefix meaning threefold
6-Of advanced years
7-Injury
8-Ministering attendants
10-Silent

VERTICAL (Cont.)
11-Container
13-Perceived
14-Diplomacy
16-Means of escape
19-Attempt
24-Good for driving cattle (pl.)
25-Notion
29-A single time
27-Sheep (pl.)
29-Negative
31-Prefix. Well
34-Inflammable material
35-Loans
37-Large bundle
38-Political group
40-Talisman
41-To render beloved
43-To make smart
47-Crafty
48-Weights (abbr.)
49-Certain
51-Merry
52-Furnished with food

SUGGESTIONS FOR SOLVING CROSS-WORD PUZZLES

Start out by filling in the words of which you feel reasonably sure. These will give you a clue to other words crossing them, and they in turn to still others. A letter belongs in each white space, words starting at the numbered squares and running either horizontally or vertically or both.

The solution will appear in to-morrow's paper.

E	N	L	I	G	H	T	E	N	M	E	N	T		
M	E	A	N		H		A	L	O	E				
B	A	C	K		L	I	D		W	A	R	M		
A	R	E		P	A	C	E	S		N	A	P		
R		P	A	C	K	E	T	S		E				
R		B	A	R	K		D	R	O	P		S		
A	P	A	R	T			A	L	E	R	T			
S		A	C	I	D		S	N	O	W		U		
S		H	E	R	A	L	D	S		O				
M	T	S		S	A	V	E	S		G	N	U		
E	R	O	S		B	E	D		G	O	E	S		
N	E	A	T		R		P	A	L	L				
T	E	R	R	E	S	T	R	I	A	L	L	Y		

© THE INTERNATIONAL SYNDICATE.

SOLUTION OF YESTERDAY'S CROSSWORD PUZZLE

READ THE WANT ADS.

HERO OF WONDERFUL FAILURE.

The above striking picture of Captain Amundsen shows him driving to the Royal Palace on his arrival at Olso from Spitzbergen. During the audience the King of Norway decorated the famous explorer with a gold medal.

APPEAL IS MADE TO MINE OWNERS

Suggest That They Withdraw Proposals Unacceptable By Miners.

LONDON, July 21.— (Canadian Press.)—The Government's efforts to bring miners and mine owners into conference to negotiate a new agreement was seconded yesterday by Rt. Hon. Hugh Pattison Macmillan, chairman of the Government Inquiry Board, who appealed to owners to withdraw their proposals for new agreement which miners had declared utterly unacceptable. The representatives of mine owners are not disposed to yield on this point. Miners continue to boycott Government inquiry which yesterday was attended only by representatives of owners.

NO CHARGE.

Attorney General Says Mrs. Rodger is Very Plucky Woman.

TORONTO, July 21.—(Canadian Press). — No charge will be laid against Mrs. W. R. Rodger, the woman who shot and fatally wounded Mat Kolidee at St. David's on July 15th, when the latter attempted to rob the branch of the Imperial Bank of which her husband, Mr. Rodger, is manager.

Attorney-General Nickle stated that the case had not been referred to him by the local Crown attorney concerned, but that if such reference were made he would recommend that no legal action be taken. Mrs. Rodger, he thought, had shown herself to be a very plucky woman.

When The Babies Are Cutting Teeth
THE MOTHER SHOULD USE

During baby's teething time, the bowels become loose and diarrhoea, dysentery, colic, cramps, etc., manifest themselves; the gums become swollen, and cankers form in the mouth.

This is the time when the mother should use "Dr. Fowler's," and, perhaps, save the baby's life.

FALLS FROM BOAT INTO DEEP WATER

Young Son of Captain Lost —Little Hope of Recovering Body.

MIDLAND, Ont., July 21 (Canadian Press)—When the freighter Glencairn sailed from this port Friday she carried Mrs. Hudson, wife of Captain Dalton Hudson, and their two sons. Shortly after passing the Soo on Sunday afternoon Erme, younger of the two children, fell overboard and was lost. As the water is about 250 feet deep there is little hope of recovering the body though a tuge is going up from here to assist in the search.

DAUGHTER BORN TO RAJAH'S FAVORITE

Mumtaz Begum Gained Notoriety in Murder Trial.

LONDON, July 21. — (Canadian Press). — A despatch to the Daily Express from Bombay says that Mumtaz Begum, former dancing girl and favorite of the Maharajah of Indore, gave birth to a daughter yesterday. The customary celebrations in honor of the birth of a child were numerously attended. Those present included Mumtaz' great-grandmother, who is reputed to be 130 years old.

Mumtaz Begum gained much notoriety last May during the trial of nine persons accused of murdering Abdul Kadir Baula, Bombay merchant, who had befriended Mumtaz after she fled from the palace of the Maharajah and took up her residence in the home of the merchant.

GRASSHOPPERS' OPERA

Insects Valued for Their Musical Qualities in Tokio.

TOKYO, July 21.— Singing insects are now on sale by street vendors along the Ginza, the gay "Main Street" of Tokyo. The principal warblers of the insect variety are crickets and long-horned grasshoppers. To the Japanese the "song" of the cricket and the grasshopper lends a peculiar charm to the summer evening.

The diminutive insects are sold in quaint bamboo cages, decorated with silk ribbons. Prices range from fifty sen to as high as twenty-five yen each.

NEWS YOUNG'S POINT

YOUNG'S POINT, July 21.—Mr. and Mrs. O'Neill of Cleveland, Ohio; Mr. and Mrs. W. P. Wren, Mr. and Mrs. Otis Ruby of Bellefontaine, Ohio; Mr. and Mrs. E. E. Ruby and Mr. and Mrs. C. G. Snook of Troy, Ohio, who were camped on the school grounds, left on Thursday morning last for Montreal, en route for their respective homes. They all expressed their delight with this vicinity as camping ground and hope to return next year.

Mr. and Mrs. Llewellyn, N.Y., visited friends in the village on Sunday. Mrs. Douglas' sister, Miss Margaret Young returned to La Salle with them. Mr. and Mrs. Douglas made the trip by motor.

Mr. Roy Hockaday of Peterboro visited at his home on Sunday.

Mr. Roy Bullock of Lakefield visited at his home north of the village over the week end.

Mr. and Mrs. J. P. Foley and Master "Pat" of Toronto are guests of Mr. and Mrs. P. P. Young.

Mr. and Mrs. Puttick of Peterboro were visitors to the village on Sunday.

Mr. and Mrs. Zimmerman and family of Grimsby are camped on Wilson's Point.

Mr. Clare Heise and party of Toronto visited friends in the village over the week end.

Monsignor Hartley and Rev. J. Mervin who have been registered at the "Lakeview House" have returned to Rochester.

Guests registered at the Lakeview House are as follows

Rev. Canon C. W. Vernon, Toronto; Rev. L. W. Savory, Kingston; T. W. Gosman, Toronto; Dr. Wm. Gallagher, Akron, Ohio; Mr. and Mrs. J. F. McCarthy, Peterboro; Mr. and Mrs. James Gallagher, Niagara; J. Corkery and wife, Peterboro; Mrs. W. Glyun, Boston; W. G. Corkery, Peterboro; Mr. and Mrs. Thos. Hill, Toronto; Arthur Fries, Buffalo; Joseph Freeman, Buffalo; J. H. Robs, Detroit; J. F. Robs, Detroit; J. Duffus, Peterboro; John Kelly, Peterboro; Neil McNaughton, Parry Sound; Robert Hills, Port Hope; Miss Bell, Toronto; Mr. J. Sturgeon, Toronto.

GOVERNMENT READY.

Tells Magistrates to Prepare to Swear in Special Constables.

LONDON, July 21. — (Canadian Press).—The Westminster Gazette says the Government has asked all London magistrates to fix the dates on which to swear-in special constables in the event of an industrial emergency. It is understood that this is part of the Government's preparations for taking charge of transportation and food supplies in case of strike or lockout.

LONDON TO HAVE FREIGHT RAILWAY

Will Be Underground and Relieve Present Lines of Congestion.

LONDON, July 21. — (Canadian Press).—The Daily Graphic says that United States capitalists have just completed preliminary plans for giving London the biggest underground railway system in the history of transportation, involving an outlay of £35,000,000.

A network of freight railways below the level of the present passenger subway system is planned, the idea being to speed up the surface traffic by transferring freight haulage from the streets to the new railway system. The scheme has been designed by an English engineer.

NEWS OF MARMORA

MARMORA, July 21.—Mr. and Mrs. R. Sheppard of Toronto are visiting Mr. Charles Phillips.

Master Gordon Stewart of Brighton is on a visit to his grandparents, Mr. and Mrs. William Foster.

Mr. and Mrs. A. Kennedy and Mr. and Mrs. J. E. Gehan spent Friday in Belleville.

Mr. and Mrs. John Simmons of Campbellford were visitors to town on Thursday.

Mr. and Mrs. Charles McInroy have commenced their holidays.

Mr. and Mrs. Fred Wells are home from their holiday.

A Charming

Reflection
Is Obtained by Using
Cuticura Soap

Daily, assisted by Cuticura Ointment when required. It keeps the pores active, the skin clear and free from eruptions and the scalp in a healthy hair-growing condition.

WOMEN'S PAGE

SOCIETY

Items for the Society Column must be received before 1 o'clock daily. Telephone numbers 1000 and 1501

The Misses Isabel and Helen Tremain left this morning for Bathatt Harbor, N.Y., to spend their vacation with their aunt, Mrs. George Smith.

* * *

Mr. and Mrs. John Leahy and family, of 678 Brock street, have gone to Detroit, where they will reside in future.

* * *

Miss Geraldine Glover is visiting Mrs. J. K. Hughes at Chemong Park.

* * *

Mrs. George Green, Gilmour street, is visiting friends in Cobourg.

* * *

Among those who took in the boat trip to Lindsay yesterday, were Mr. George Peters of Chicago, and his granddaughter, Miss Eleano Jones, of Wheaton, Illinois, who have been visiting with relatives in East City for a few days.

* * *

Mr. Max Kenyon of the Cobourg Ferry No. 2 spent yesterday in the city visiting his mother, Mrs. D. Kenyon.

* * *

The following pupils of Miss W. A. Greenside have been successful in the recent examinations of the Toronto Conservatory of Music: [illegible]

FEMINISMS

By Annette Bradshaw

Let's Talk It Over

Answering a Protest.

Here's where S. R. N. relieves her mind and breaks into print.

MISS EGOTIST:

The letter "I" is your most popular one, isn't it? I have read a number of your letters and the more I read the more I wonder if the boss does really pay you for the kind of stuff that is printed under your name.

It seems that you are at your best when knocking anyone that doesn't agree with you. Wouldn't this be a great little world if you could run it? I bet you would uplift the poor downtrodden women, wouldn't you?

Your ignorance would be refreshing if it were not for the fact that certain simple minded people are influenced by the drivel you write. You are the sort of a woman who would make a man's life miserable, if you ever did land a man. I suppose that I shall be the recipient of a wonderful bawling out on this account. All the education that was useless to that empty skull of yours will be turned loose against me, I suppose.

Well, I hope this does you some good but I don't imagine it will, for you are one of those "know it alls" that can't be told anything. Yours in disgust—and thanking God that I am not one of your "pals."

S. R. N.

No, I'm not going to "bawl you out." This column is not used for the purpose of free advertising. If, after clipping the above and pasting it in your scrap book you still feel the need of printer's ink to immortalize your thoughts, see the classified ad department for space rates.

But she's right about the pronoun "I" being my favorite word, Pal. It is. I use it constantly and consciously. I talk about myself, about the things I've done, the folks I've known, and the thoughts that I have had.

Why?

Because by telling what a fool I've been, telling of the years I've wasted, and the mistakes I've made I may be able to save someone else from doing the same. I talk about myself because I don't know anyone who has been a bigger fool than I have been.

There is some compensation in having been a fool if you have sense enough to recognize your folly. It is particularly worthwhile if thereby you are enabled to prevent someone else from being the same sort of an idiot under the same given circumstances.

We are all children, groping in the dark. The least any of us can do is to extend a friendly hand and a comforting word to others who are also trying to find their way.

The "bosh" really pays me for the stuff that is printed under my name, not because I'm a clever or a wise person, but because I have been all sorts of a fool and most kinds of a sinner. I can reach out my hands in sympathy to the other folks who have been foolish and bad.

It's because I've needed a Pal myself—because I have been so miserably sad and lonely that I offer my friendship to those who are lonely. I want you for a friend, Pal—you friendless one—because I want you to believe that I am not just a newspaper writer who is smart at so much a word. I want your friendship because I need it, down in my heart. I'm [illegible]

[illegible] very good and wise [illegible] to do. I [illegible] that I am very wise—very good—I've made mistakes. I am [illegible] my many mistakes, as plainly written, are plain to me. I can't erase them from my life. But if there are grown Pal, and you're making a mess and I leap and perhaps a little advice from somebody who's tried most everything once, then my hands are open to you and I'll help you if I can.

(Copyright, 1925.)

STEAMER ASHORE.

Danish Freighter is Aground on Chatham Bar.

CHATHAM, Mass., July 21. — (Canadian Press. — The Danish freighter, Anna Jensen, of Windsor, N. S., for New York, went ashore early to-day on Chatham Bar.

The Coast Guard Cutter Cusipee, answered to the vessel's radio call for assistance. The vessel was reported in no danger.

[illegible] out the color scheme of [illegible]. A few light silk dresses [illegible] soled type are all that remains of the one-time sports vogue. [illegible] worn with matching [illegible] hats. White [illegible] and matching [illegible] and hats are [illegible] a short sleeved [illegible] wristlet [illegible] matching [illegible] beads, shoes are [illegible] uniform the daily [illegible]

ADVICE TO GIRLS

By Annie Laurie

DEAR ANNIE LAURIE:

What should a girl say when she is introduced to another girl?

QUESTION BOX.

QUESTION BOX: It is merely necessary to say "How do you do," when you are being introduced to anyone, whether it be a man or lady. However, if you have heard about the person to whom you are introduced, and if you are especially glad of the opportunity to meet them, you might add some interesting personal comment.

GOOD MANNERS

In walking about in the foyer of the opera house, a gentleman leaves his coat in the box or in his orchestra chair, but he always wears his high hat.

HOME TOWN RECIPE.

We are very grateful to two subscribers for responding so promptly to a request for a formula for making a rose jar (pot pourri). The mixtures are different in composition, so we publish them both. The first comes from Mrs. A. L. Kent, 493 King street:

4 ozs. orris root, 3 ozs. oil of cloves (or bruised cloves), 2 ozs. gum benzoin, 4 ozs. Calamus root, 6 ozs. angelica root, 10 drops true oil of cinnamon, 40 drops oil of bitter almonds, 1 drachm essence of bergamot, 40 drops English oil of lavender, 30 drops oil of verbena.

Gather fresh rose leaves to nearly fill the jar. Sprinkle some salt through them and allow to stand for a few days. Then pour over them the above mixture. It will perfume the air for years.

(In this connection, it is a better system to spread the leaves, well sprinkled with salt, on newspapers to dry for a few days, before putting them in the jar.)

The second recipe comes from Mrs. R. B. Dean, 114 Hunter street west:

1 oz. rose leaves, 1 oz. lavender flowers, 1-2 oz. orris root (coarse powder), 1 drachm powdered cloves, 1 drachm powdered cinnamon, 1 drachm powdered allspice, 1 oz. table salt. Mix thoroughly.

Peterborough Fancies.

(By Jeannette.)

THE SEASON'S MID-DAY.

This is an in-between season with regard to clothes for women. A mere man might think that the very thinnest of flimsy summer wear would occupy the attention of the feminine world in this weather, but then men belong to that class of human that wears warm clothing on cold days and cool things in the dog days and governs its thoughts accordingly.

Every woman knows that the time to think of summer wear is in February and March, and July and August bring thoughts of fall suits and winter wraps. In December, miladi wears thin silk stockings and bares her throat to the icy blast. In August, she does a fur neckpiece, like the careful little kewpie who always takes special care of his neck. In January, she wears a straw hat, and in melting summer weather, she puts a warm little felt on her curls. So it goes.

This is the season too, of sales. Warm-looking coats may be purchased in some of the stores, at half price, along with quantities of dresses of all types, left over in stock and marked down, away below their original value. This would be an excellent time to stock up on the low-priced lingerie, also, that is on view in so many of the shops, because vests and step-ins and envelope effects don't vary much from year to year. There are pretty things in pale-tinted undies on the counters, pale yellows and pinks and blues, trimmed with dainty little French rosettes and creamy lace.

It is the mid-season, the middle time, the "mezzo giorno" of the summer, when the clock stops momentarily and the busy pendulum of fashion is at rest.

A SMILE means the same thing in every language.

About Ourselves And Other People

By Winifred Black

THE HOST WITH THE HORRIBLE MIND.

The garbage pail man came in to spend the evening last night.

No. I don't mean the garbage man, I've seen the garbage man and he looks as if he might be rather a decent sort—when he is through with the garbage.

I would not be at all surprised to find out that he is as neat as a pin and as clean as a pink—when he is off duty.

The garbage pail man is different—very different indeed.

Oh, he looks all right. He's tall and fresh-colored and he takes his daily tub and he wears the smartest kind of smart clothes—petticoat trousers and all.

Successful man he is, too, so far as money goes.

I don't know how he made his money, but he has made it anyhow. They say he paid an income tax of something like a hundred thousand dollars this year.

He is a widower and he is very devoted to the ladies—gives parties for them off and on with plenty of flowers and lots of decorations and all kinds of wonderful things to eat and to drink.

But I have noticed that women who go to his parties once don't seem to be perfectly wild to go again.

I'd as soon go downstairs and take the cover off the garbage can and sit and spend the Summer's evening there as to sit on the porch with the moon shining and the wild cucumber vine foaming over the pillars and scenting all the air with its woodland perfume—and then have the garbage pail man come and tell us the kind of stories he likes.

Not clever stories, not wicked little stories with the really smart point to them—just dull, stupid stories that no decent woman nor no decent man ought ever to hear in all the round and swinging world.

Ill-smelling stories with no sense to them and no wit and no humor. Dissecting-room affairs, hospital mistakes, death-bed grotesque arrays—everything that is fine and beautiful in the world held up to coarse ridicule and vulgar amusement.

If the world looked to me as it appears to look to him—a thing of sordid horrors—I would walk out unto the end of the pier some moonlight night and let the blue waters of the cool lake wash me clean—once and for all.

(Copyright, 1925.)

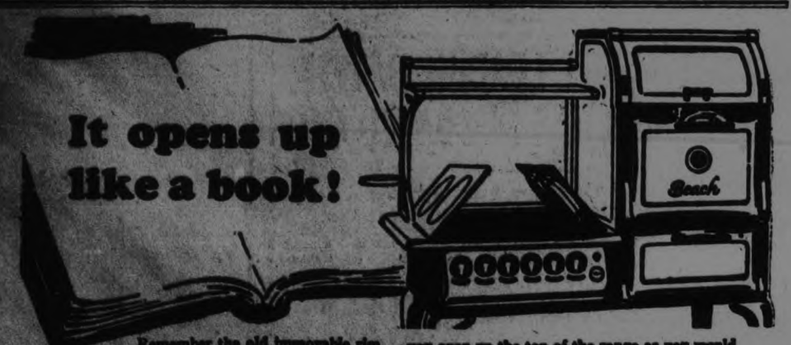

Remember the old immovable rim, motorists?

A puncture—then dirt, barked knuckles, delay!

Autoists nowadays would not put up with anything like that; but people are still buying electric ranges with many antique features.

An outstanding feature of the new Beach Electric Range is its accessibility for repairs.

To replace a heater coil in the cooking unit, you open up the top of the range as you would open a book, disconnect the ends of the wire, remove the old coil and insert the new one. You don't have to remove the burner or call in an electrician.

And remember — the Beach is the fastest electric range on the market—brings a quart of cold water to the boiling point in 8 minutes.

Any Beach dealer will explain the unusual features of this unusual range.

Beach Foundry Limited, Ottawa

Beach Electric Ranges
QUICKEST HEAT AT LESS COST!

THE THREE LITTLE PIGS. VIII

by W. J. ENRIGHT.

KODAK SAF

A Wash Dress Sensation!!

A Remarkable Sale of a Set of House Sample Frocks

Two Hundred Dresses will be put on Sale Wednesday morning at prices that will agreeably surprise the most optimistic shopper. This is, without a doubt, one of the most outstanding Dress Events we have ever staged

THE REASON—We received a communication Friday morning from a well-known manufacturer offering to us his entire set of house samples at sensational prices. We wired acceptance, and they are here for your selection.

These Dresses have never been out on the road and are in perfect condition. They are all ultra smart models, scarcely two alike, and are all copies of the favored modes of the season. Being samples, they are made of best quality materials in the choicest of patterns, while the workmanship and finish are of the highest order. The choice at 8.30 Wednesday morning will be the most remarkable to confront a dress buyer this season, and the prices are sensationally low.

Divided Into Three Price Groups

Regular $7.50 Frocks for 3.95

Attractive Summer Frocks in Printed Voiles and fancy Crepes in a big variety of styles and a wide range of colors, modes for matronly or youthful types, extra value at -

Regular $12 Frocks for 5.95

But a glance at this wondeful assortment will convince the most critical that the value is remarkable. Dozens of alluring styles, scarcely two alike; all popular materials and colors; good range of sizes. Remarkable value at—

Regular $17 Frocks for 7.95

Included in this group are Frocks that the maker claims are smartest he has made this season. Charming style, exquisite materials and delightful patterns and color blending. Altogether a group of very superior models, priced extremely low, at

Verandah Screens
Wooden Slat Screens in green or brown. Sizes 7' 6" x 10' across and 7' 6" x 12' across. Formerly priced at $12.50 and $15.00. Your choice for **$5.00**
(3rd Floor)

Screen Doors
A regular $5.00 Screen Door greatly underpriced, but must be cleared. Will not warp or sag and will fit any door. Complete with hardware..... **$2.98**
(3rd Floor)

Knitting Wool
Full ounce balls of Four-Ply Knitting Wool in ten select shades, including white. A quality that will give excellent satisfaction. On Sale at..... 3 for **25c**
(Main Floor and Bargain Fourth)

Thread Silk Hose
Substandards of regular dollar Hose in thread silk, reinforced with fibre. Choice of nude, logcabin, russet, tan bark and black. Wednesday, pair..... **59c**
(Main Floor)

Coal-Oil Lamps
Ideal for cottages. Made from clear glass, with finger grip. Complete with burner, wick and chimney. Handy size..... **69c**
(Basement)

Combination Sale
1 extra strong Seamless Dish Pan, 6 bars of Sunlight Soap, 2 packages of Lux and 1 cake of Lifebuoy Health Soap. Regular $1.45 value, for..... **85c**
(Basement)

Canning Racks
A handy requisite for preserving time. Will fit an ordinary wash boiler and will hold 8 1-qt. sealers. Wednesday..... **69c**
(Basement)

Half-Price Table
A table of Hand-Painted Nippon China, suitable for gifts. There are Chocolate Sets, Bon-Bon Dishes, Cake Plates, Dresser Sets, Butter Tubs, Jugs, etc. Your choice Wednesday only at HALF-PRICE.
(Basement)

Ready-to-Wear Millinery, 98c
Smartly styled Hats, all ready to wear. Good assortment of desirable shapes. All suitably trimmed. Values to $4.50, for..... **98c**
(Bargain Fourth)

The Tremendous Sale of Wash Fabrics Continues

While we have had the most remarkable response we ever had to a Wash Goods Sale, and hundreds of yards have been sold, yet 5,000 yards cannot be absorbed in a few days. There are still wonderful assortments to select from. All high-grade, imported fabrics and selling at HALF AND LESS THAN HALF REGULAR VALUES.

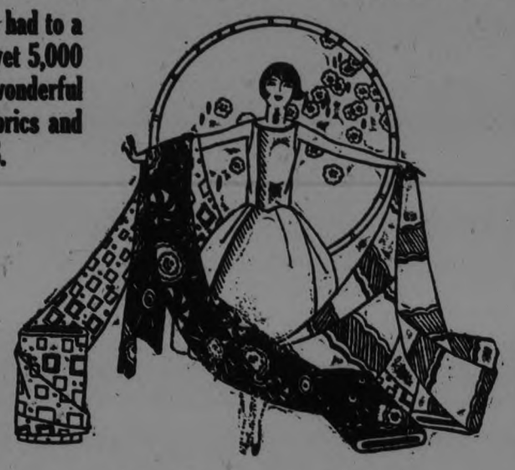

60c Voiles 29c
American Voiles in smart color combinations, attractive pattern. Remarkable value at .....

75c Voiles 39c
Hundreds of yards and scores of delighted patterns and color blendings. Excellent quality. Sensational value .....

75c to $1.25 Fabrics 49c
Beadora and Normandy Voiles, Rayon Crepes, Silk Albatross and Checked Ratines .....

1.25 Fabrics 59c
English Double-Twist Thread Ferguson Voiles, Silk Checked Voiles and Rayon Crepes .....

Print Crepes 79c
Silk Mixed Crepes in smart printed designs, exquisite color blendings. Wonderful value at

THE J. C. TURNBULL CO. LTD.

Store Opens at 8.30 Daily. Closes at 5.30.

CAMPBELLFORD PERSONALS

CAMPBELLFORD, July 21.—Mr. and Mrs. Frank Sarginson and two children, of Peterborough, motored down on Sunday and are visiting at the home of the latter's parents, Mr. and Mrs. Robt. Duck, Queen street, and also attended the funeral of Marguerite Grills, fifteen year old daughter of Mr. and Mrs. William Grills Seymour East, a niece of Mr. Sarginson.

Mr. E. D. Maybee and friend, Miss Irene Barnes, of Toronto, are visiting at the home of the former's mother, Mrs. J. Archer, Garry street, and sister, Mrs. Fred Todd, Seymour East.

Mrs. Richard Bartlett of Toronto, formerly of Campbellford, is visiting at the home of her sister, Mrs. William Grills, Sr., English Line and other realtives at Petherick's Corners.

Mr. W. H. Ashton has returned home after a short holiday at Algonquin Park with Mrs. Ashton and their daughter, Mrs. W. A. Johnston and family. While at Algonquin Park, Mr. Ashton received word of the illness of his mother, who had reached the age of 91 years, and who passed away last week.

Mr. and Mrs. Ashton visited their mother before her death and also attended the funeral at Little Britain.

Mr. and Mrs. Robert Bertrand of Meyersburg, (formerly Mrs. McMillan, of Norwood), have arrived home from their honeymoon and taken up residence on the groom's fine farm, four miles south of the town.

Mrs. Egan and her mother, Mrs. Adamson, who have spent the past few months at the parsonage with their sister and daughter, Mrs. Rev. Elliott, left last week to visit their sister and daughter, Mrs. Rowe, of Parry Sound.

Mrs. William Sarginson, of Peterborough, came down to attend the funeral of her granddaughter, Miss Marguerite Grills, which took place on Tuesday.

Mr. and Mrs. Arthur K. Johnston, who have been visitin, their mother, Mrs. Clark Johnston, of town, and uncle, Mr. Will Stanwood and other friends for the past two weeks, leave on Saturday for their home at Dauphin, where Mr. Johnston is station agent for the C. N. railway.

Mr. Thomas J. Craighead and his mother, Mrs. Craighead, Mrs. James Thomson, Miss Rose Holonby and Mrs. George McComb spent Friday at Belleville, the guests of the latter's sister, Mrs. Frank Reid.

Miss Hazel Labrash and Miss Gertrude Callaghan, returned on Monday after spending the week end with friends in Kingston.

Mr. Harold Comerford of Madoc, spent Sunday at the home of his aunt, Mrs. George McComb, Rear street.

Mr. Gordon Cochrane left on Monday for Bracebridge, where he has accepted a position with the Hydro.

Friends of Mr. H. E. Southern will regret to learn that he is confined to his home through illness, but will be glad to know his condition is improved.

A gloom was cast over the home of Mr. and Mrs. William H. Grills, Jr., Seymour East, early Sunday morning, when their eldest daughter, Marguerite, passed away after an illness of several years' duration. The deceased was a bright and loving daughter and greatly beloved by all who knew her. She bore her suffering with patience, a month ago undergoing an operation in Peterboro Hospital. Surviving are her parents and five brothers and sisters. The funeral took place Tuesday morning to St. Mary's R. C. church, where requiem mass was sung by Rev. Father Phelan, interment taking place in St. Marw's cemetery. The family have much sympathy in thier sad bereavement.

APPEALS IN HAVELOCK.

Peterborough Counsel and Judge Huycke Attend Court To-day.

His Honor Judge Huycke, G. N. Gordon, K.C., M.P., S. T. Medd, and Miss Mabel Moore, official court reporter, left for Havelock this morning, where court will be held by Judge Huycke, to hear assessment appeals from the Court of Revision, in Havelock. Havelock has been quite a centre for assessment appeals, and it was famous a short time ago because of certain income tax assessments that were made, in which a very large number of railway trainmen were interested.

Dr. Thompson and Dr. Holcroft and other well-known citizens are on the list to have their appeals heard.

GERMAN REPLY IS CONCILIATORY

Communication Opens the Way For Negotiations on Security.

EVACUATE RUHR.

PARIS, July 21. — Canadian Press —Germany has replied in a conciliatory manner to the allied observations concerning her suggestion for a security pact, guaranteeing her western frontiers, and it is agreed with but few excepti , that the German communication, while far from removing all obstacles to a settlement of the security pact opens the way for negotiations from which an understanding may emerge.

Meanwhile the evacuation of the Ruhr region by which the French and Belgian forces of the occupation is going on apace, belief being expressed that by July 31st, virtually all of the allied troops will have left the Ruhr within a year after the Dawes plan became effective.

FINE PAINTINGS OF NATIVE BIRDS

Major Brooks, Canadian Artist, is Making Series of 34.

TO BE EXHIBITED.

Major Allan Brooks, the great Canadian painter of wild birds, acknowledged to be the finest bird artist in America, has just finished and delivered to Wallace Havelock Robb, the first four birds of a series of thirty-four which he is doing in full colors for the children of Canada, through the generosity of a reader of the Nature Lore feature (now appearing daily in Canadian newspapers), who sent to Mr. Robb a big cheque, which enabled him to order these paintings, and first high grade and accurate paintings of birds of Eastern Canada to ever be shown in Canada.

It is planned to exhibit these original paintings to the folks in towns where Nature Lore is read and to later exhibit them throughout Canada and to reproduce them for distribution to the Boy Scouts, Girl Guides, Schools and Nature Clubs.

A special exhibit of some of Wallace Havelock Robb's wild bird photographs will also accompany the Brooks' exhibit.

Brooks' paintings are not only accurate, but they command very high prices.

CALM REPORTED ON RIFFS' FRONT

May Precede Storm, is the Opinion of Military Experts.

RIFFS ARE MOVING.

FEZ, French Morocco, July 21. — (Canadian Press).—The situation is calm along the battle front, where the French troops are facing the rebellious Riffian tribesmen. It may be the calm before a storm, in the opinion of military observers, for the moment is probably more favorable to the Riffian offensive than it ever will be now that French reinforcements are arriving. Air scouts report a movement by a part, at least, of the troops being held by Abd-el-Krim for a mass manoeuvre. These troops are said to be moving in a northward direction, which, if confirmed, would show that a Riffian leader intends to establish himself on the hills from which the French would find it almost impossible to dislodge him.

RAIN RECEIVED IN DIFFERENT WAYS

Some Farmers Welcome It For Root Crops—Others Don't Like It.

TORONTO, July 21. — Canadian Press. — Very acceptable for the growing grain and root crops, as well as for the pastures, but with a somewhat opposite effect among farmers in the middle of the hay and wheat harvesting, were the copious showers which descended on Southwestern and Central Ontario to-day.

Considerable damage was reported to wire transmission facilities by electrical disturbances which accompanied the rain.

REPORT EXAGGERATED.

Government Says There Were Not 1,000 Drowned in Floods.

TOKIO, July 21. — (Canadian Press).—While Japanese newspapers publish reports that more than a thousand persons were drowned in the floods which occurred in Central and Southern Kobea last week, the official Government reports declare these figures to be greatly exaggerated.

WOMEN'S PAGE

SOCIETY

Items for the Society Column must be received before 1 o'clock daily. Telephone numbers 1600 and 1601

The Misses Isabel and Helen Tremain left this morning for Sackett Harbor, N.Y., to spend their vacation with their aunt, Mrs. George Smith.

• • •

Mr. and Mrs. John Leahy and family, of 678 Brock street, have gone to Detroit, where they will reside in future.

• • •

Miss Geraldine Glover is visiting Mrs. J. K. Hughes at Chemong Park.

• • •

Mrs. George Green, Gilmour street, is visiting friends in Cobourg.

• • •

Among those who took in the boat trip to Lindsay yesterday, were Mr. George Peters, of Chicago, and his granddaughter, Miss Eleano Jones, of Wheaton, Illinois, who have been visiting with relatives in East City for a few days.

• • •

Mr. Max Kenyon of the Cobourg Ferry No. 2, spent yesterday in the city visiting his mother, Mrs. D. Kenyon.

• • •

The following pupils of Mrs. W. A. Greenslade have been successful in the recent examinations of the Toronto Conservatory of Music: Introductory piano: Elizabeth Hopwood, Nancy Hopwood (first-class honors). Elementary piano: Margaret Lacheur (first-class honors). Primary piano: Irene Marks (honors), Alma Marks (honors), Dorothy Moore (honors), Ruby Jackson (honors). Junior piano: Dorothy Finnie (honors). Counterpoint: Florence Saunders, Mary Wood. Form: Florence Saunders, Mary Wood. History: Florence Saunders, Mary Wood. Harmony: Florence Saunders (honors), Mary Wood (honors).

• • •

The Misses Edna Buckham and Beatrice Whitfield left this morning to spend their vacation at Toronto, Niagara Falls and Buffalo.

• • •

Miss Nell Quinn, of Toronto, is visiting her aunt, Mrs. M. Quinn, 164 Stewart Street.

• • •

Rev. O. H. Glyn Lloyd, formerly curate at St. John's Church here, now rector of one of the Anglican churches at Lockport, N.Y., is taking a prominent part in the arrangements for Old Home Week, held at Lockport, from July 19th to 25th. Rev. Mr. Lloyd is chairman of the Religious Committee, and took charge of a very interesting programme for the Sunday programme.

• • •

Mr. and Mrs. E. H. Bennett and daughters, Frances and Madeline, who have been the guests of Mr. and Mrs. L. G. Dobbin at their summer home at Rice Lake, leave on Wednesday for their home in Kamloops, B.C.

• • •

Miss May Donoghue of Rochester, N.Y., is visiting her parents, Mr. and Mrs. D. Donoghue, 298 Simcoe Street.

• • •

Mr. and Mrs. Gordon Hill Grahame of Cleveland, Ohio, are spending a week at their cottage at Stoney Lake.

• • •

Mrs. Charles Cox and Mr. Ed. Rosentetere and son Harold, of Rochester, have returned home after a visit with their parents, Mr. and Mrs. James Weese, 477 McDonnel street.

NEWS OF NORWOOD

NORWOOD, July 21.—Mr. Jas. Merkle and daughters, Mrs. Beverly Mrs. Rogers and daughters, Betty and Amy also Miss Davida Meikle of Toronto have opened their summer home in the village.

Miss Laura Clarke of Toronto is visiting her parents Mr. and Mrs. Wm. Clarke

Mrs. Wm. Metcalfe and Mrs. H. A. Thistlewaite are visiting friends in Toronto.

Miss Thirza Hicks of Toronto is spending a holiday with Mr. and Mrs. W. J. McLaughlin.

Mrs. Meeking of Toronto is visiting her daughter, Mrs. Gordon Wright.

Mr. and Mrs. Herman McNichol motored from Buffalo, N. Y. with the latter's brother, Mr. J. Breen and are guests of the former's parents Mr. and Mrs. Jas McNichol, Spring Street.

Mrs. Duckworth and little son of Hamilton are visiting friends in this district.

Mrs. John McLean held a sale of her household property on Saturday. Mrs. McLean is leaving for Sudbury where Mr. McLean has secured a position.

Mr. and Mrs. Joseph Gardner were in Havelock on Sunday to see their son, Mr. Gerald Gardner, who is a patient in Mrs. Cumming's hospital.

Miss Hunt, who has been visiting at the home of Mr. and Mrs. Isaac Puffer, returned home to New York last week.

Mr. and Mrs. John Marks spent Sunday at Roseneath at the home of Mr. Harry Coyle.

Miss Johnston of New York is a guest at the home of Mr. and Mrs. F. K. Kempt.

Mrs. J. Stan Weir returned home from Orangeville on Friday.

FEMINISMS

By Annette Bradshaw

WHEN A JOCKEY BE COMES A MERMAID.

"Oh, dear! I do hope Dad won't mind that I have copied his colors in this new bathing suit. But his jockey always looks so adorable that I couldn't resist the temptation of copying his suit as a bathing suit."

Home-Making Helps

By Wanda Barton

ELECTRIC HELPERS WHO DO NOT GO ON STRIKE.

Old houses or apartments not plugged for electric attachments are being remodelled to accommodate them.

The vacuum cleaner is quite equal to one extra maid and does a bigger, better job than she can do. The attachments that clean the mattresses do a splendid job, cleansing the mattress and puffing up the pillows like new. It pays to invest in all the attachments, for they each furnish their share of efficiency in the general cleaning operations.

Those who have electrified a serving wagon for dining-room use find great comfort and pleasure in using the percolator, toaster and grill for their table cookery. Double sockets are provided where the floor current is adequate, so that as many service cords may be attached as are needed. The joy of making really sure-enough pancakes right on the table is one within our reach with an electric grill. The batter is in a pitcher, the griddle top is of aluminum that needs no greasing.

The breakfast alcove under these conditions becomes a kitchen as well as a breakfast room. The grill has several attachments, such as the small frying pan, tiny saucepan, griddle, and even a tiny broiler.

We never knew the delight of having available night lights before that were efficient for reading in bed, arranged on the headboad or above the bed just at the right angle.

To have all ones pretty lamps, candles, side lights and top lights on switches, so that pressing a button illuminates the entire system, is not only a wonderful comfort, but a great labor-saving operation as well. This can be done at such a small outlay that even the modest home may be equipped in this fashion.

HEDDA HOYT TALKS ABOUT THINGS THAT INTEREST THE BUSY WOMAN OF 1925

Sports

By HEDDA HOYT

NEW YORK, July 21.—(United Press).—

"Time usta was" said Moll Malone
"When sporting togs had tone
When dames was dressed in tailored frocks
That covered ever bone."

"But now the garb for open air
Is chiffon strewn with roses—
And horse-hair hats quite wide enough
To shield protudin' noses."

Sports costumes this season are worn only when one indulges in sports. One does not see them at the racetracks, country clubs or pool matches as one did last season when the women in the grandstands dressed in sports attire in honor of the occasion.

Today the favored frock for all outdoor occasions is chiffon. The favored hat is hair braid. In place of the sports shoe we have the Deauville sandle in white or color or white piped in color. Hosiery is white, nude or of a shade matching the frock. Blond satin slippers with matching hosiery are worn with frocks of light tannish shades and black patent pumps with buckles are sometimes worn.

Printed chiffon frocks with huge rose design, full sleeves gathered into a narrow wristband, flaring hems and short skirts are numerous. Color most common are black and white, red and blue, green and white, red and white and pastel-rose on navy. Handbags, beads, hats and parasols perform the duty of carrying out the color scheme of the print. A few light silk dresses of slim belted type are all that remain of the one-time sports vogue. These are worn with matching small felt or straw hats. White frocks trimmed in color and matched with vivid scarfs and hats are plentiful. Where a short sleeved frock is worn, beige suede wristlet gloves are worn with matching hosiery.

A FASHION MODEL'S DIARY

By Grace Thorncliffe

SHE TELLS ABOUT SOME DAINTY LINGERIE.

The manikins at Madame's shop have been very busy lately sewing for themselves.

When the usual mid-Summer slump comes we always have time to sit about our manikins' room and sew and talk.

The girls have made a simple crepe frock or two, and now they seemed to have turned their attention to underthings.

"There's nothing like starting a movement," Gaby remarked today. "I began on underwear first, and now almost every one of the girls has started making underthings."

"Well, you've been so busy preaching the good points of batiste underwear for hot weather, that there's no wonder we all started in to make some," I replied.

Gaby took a new hold on the bit of white she was hemstitching and replied: "Well, one of the clients who always looks so unusually fresh and cool when she tried on frocks told me she would never consider anything but batiste underthings in the Summer, and I liked the idea so I started to work immediately."

"I think they wash better than anything, and they do seem cooler," I replied. "I like the idea too."

"Don't you think this shirt is a nice one?" Gaby asked.

She held up a dainty batiste undershirt. It had side seams which curved out gradually, and Gaby explianed that she cut it to fit rather close about the upper part, and had sloped the seams to give ample room below. She explained:

"I like this kind better than the skirts which have straight side seams and have to be drawn up at the top with ribbon."

I did like the shirt, for Gaby had done double hemstitching about the top and also made a little squared off design with it, enclosing some dainty sprinsg of embroidery.

"What kind of shoulder straps do you like best for your shirts?" I asked her.

"I like wash ribbon," Gaby replied. "Filet lace also is excellent, for it launders beautifully."

Wide Hemstitching and Embroidery Decorate This Batiste Set.

Let's Talk It Over

Answering a Protest.

Here's where S. R. N. relieves her mind and breaks into print.

MISS EGOTIST:

The letter "I" is your most popular one, isn't it? I have read a number of your letters and the more I read the more I wonder if the boss does really pay you for the kind of stuff that is printed under your name.

It seems that you are at your best when knocking anyone that doesn't agree with you. Wouldn't this be a great little world if you could run it? I bet you would uplift the poor downtrodden women, wouldn't you?

Your ignorance would be refreshing if it were not for the fact that certain simple minded people are influenced by the drivel you write. You are the sort of a woman who would make a man's life miserable, if you ever did land a man. I suppose that I shall be the recipient of a wonderful bawling out on this account. All the education that was useless to that empty skull of yours will be turned loose against me, I suppose.

Well, I hope this does you some good but I don't imagine it will, for you are one of those "know it alls" that can't be told anything. Yours in disgust—and thanking God that I am not one of your "pals." S. R. N.

No, I'm not going to "bawl you out." This column is not used for the purpose of free advertising. If, after clipping the above and pasting it in your scrap book you still feel the need of printer's ink to immortalize your thoughts, see the classified ad department for space rates.

But she's right about the pronoun "I" being my favorite word, Pal. It is. I use it constantly and consciously. I talk about myself, about the things I've done, the folks I've known, and the thoughts that I have had.

Why?

Because by telling what a fool I've been, telling of the years I've wasted, and the mistakes I've made I may be able to save someone else from doing the same. I talk about myself because I don't know anyone who has been a bigger fool than I have been.

There is some compensation in having been a fool if you have sense enough to recognize your folly. It is particularly worthwhile if thereby you are enabled to prevent someone else from being the same sort of an idiot under the same given circumstances.

We are all children, groping in the dark. The least any of us can do is to extend a friendly hand and a comforting word to others who are also trying to find their way.

The "boss" really pays me for the stuff that is printed under my name, not because I'm a clever or a wise woman, but because I have been all kinds of a fool and most kinds of a sinner. I can reach out my hands in sympathy to the other folks who have been foolish and bad.

It's because I've needed a Pal so—because I have been so heartsick and lonely that I offer my friendliness to those who are lonely. I call you Pal because I want you to believe that I am your Pal—your friend—someone who cares—not just a newspaper writer being smart at so much a word. I offer my friendship because I need yours—because, deep in my heart, I'm lonely too.

Perhaps some very good and wise woman could do this job the way it ought to be done. I do not know. I only know that I am neither very good nor very wise—and that I make a number of mistakes. I am no oracle—no pearly oratory, no gilded wisdom drops from my lips. But if things are wrong, Pal, and you're needing a warm hand clasp and perhaps a little advice from somebody who's tried most everything once, then my hands are out to you and I'll help you if I can.

(Copyright, 1925.)

STEAMER ASHORE.

Danish Freighter is Aground on Chatham Bar.

CHATHAM, Mass., July 21. — Canadian Press. — The Danish freighter, Anna Jensen, of Windsor, N. S., for New York, went ashore early to-day on Chatham Bar.

The Coast Guard Cutter Ossipee, responed to the vessel's radio call for assistance. The vessel was reported in no danger.

HOME TOWN RECIPE.

We are very grateful to two subscribers for responding so promptly to a request for a formula for making a rose jar (pot pourri). The mixtures are different in composition, so we publish them both. The first comes from Mrs. A. L. Kent, 493 King street:

4 ozs. orris root, 3 ozs. oil of cloves (or bruised cloves), 2 ozs. gum benzoin, 4 ozs. Calamus root, 6 ozs. angelica root, 10 drops true oil of cinnamon, 40 drops oil of bitter almonds, 1 drachm essence of bergamot, 40 drops English oil of lavender, 30 drops oil of verbena.

Gather fresh rose leaves to nearly fill the jar. Sprinkle some salt through them and allow to stand for a few days. Then pour over them the above mixture. It will perfume the air for years.

(In this connection, it is a better system to spread the leaves, well sprinkled with salt, on newspapers to dry for a few days, before putting them in the jar.)

The second recipe comes from Mrs. H. B. Dean, 114 Hunter street west:

1 oz. rose leaves, 1 oz. lavender flowers, 1-2 oz. orris root (coarse powder), 1 drachm powdered cloves, 1 drachm powdered cinnamon, 1 drachm powdered allspice, 1 oz. table salt. Mix thoroughly.

ADVICE TO GIRLS

By Annie Laurie

DEAR ANNIE LAURIE:

What should a girl say when she is introduced to another girl?

QUESTION BOX.

QUESTION BOX: It is merely necessary to say "How do you do," when you are being introduced to anyone, whether it be a man or lady. However, if you have heard about the person to whom you are introduced, and if you are especially glad of the opportunity to meet them, you might add some interesting personal comment.

GOOD MANNERS

In walking about in the foyer of the opera house, a gentleman leaves his coat in the box or in his orchestra chair, but he always wears his high hat.

Peterborough Fancies.

(By Jeannette.)

THE SEASON'S MID-DAY.

This is an in-between season with regard to clothes for women. A mere man might think that the very thinnest of flimsy summer wear would occupy the attention of the feminine world in this weather, but then men belong to that class of human that wears warm clothing on cold days and cool things in the dog days and governs its thoughts accordingly.

Every woman knows that the time to think of summer wear is in February and March, and July and August bring thoughts of fall suits and winter wraps. In December, miladi wears thin silk stockings and bares her throat to the icy blast. In August, she dons a fur neckpiece, like the careful little kewpie who always takes special care of his neck. In January, she wears a straw hat, and in melting summer weather, she puts a warm little felt on her curls. So it goes.

This is the season too, of sales. Warm-looking coats may be purchased in some of the stores, at half price, along with quantities of dresses of all types, left over in stock and marked down, away below their original value. This would be an excellent time to stock up on the low-priced lingerie, also, that is on view in so many of the shops, because vests and step-ins and envelope effects don't vary much from year to year. There are pretty things in pale-tinted undies on the counters, pale yellows and pinks and blues, trimmed with dainty little French rosettes and creamy lace.

It is the mid-season, the middle time, the "mezzo giorno" of the summer, when the clock stops momentarily and the busy pendulum of fashion is at rest.

A SMILE means the same thing in every language.

About Ourselves And Other People

By Winifred Black

THE HOST WITH THE HORRIBLE MIND.

The garbage pail man came in to spend the evening last night.

No. I don't mean the garbage man, I've seen the garbage man and he looks as if he might be rather a decent sort—when he is through with the garbage.

I would not be at all surprised to find out that he is as neat as a pin and as clean as a pink—when he is off duty.

The garbage pail man is different—very different indeed.

Oh, he looks all right. He's tall and fresh-colored and he takes his daily tub and he wears the smartest kind of smart clothes—petticoat trousers and all.

Successful man he is, too, so far as money goes.

I don't know how he made his money, but he has made it anyhow. They say he paid an income tax of something like a hundred thousand dollars this year.

He is a widower and he is very devoted to the ladies—gives parties for them off and on with plenty of flowers and lots of decorations and all kinds of wonderful things to eat and to drink.

But I have noticed that women who go to his parties once don't seem to be perfectly wild to go again.

I'd as soon go downstairs and take the cover off the garbage can and sit and spend the Summer's evening there as to sit on the porch with the moon shining and the wild cucumber vine foaming over the pillars and scenting all the air with its woodland perfume—and then have the garbage pail man come and tell us the kind of stories he likes.

Not clever stories, not wicked little stories with the really smart point to them—just dull, stupid stories that no decent woman nor no decent man ought ever to hear in all the round and swinging world.

Ill-smelling stories with no sense to them and no wit and no humor. Dissecting-room affairs, hospital mistakes, death-bed grotesque arrays—everything that is fine and beautiful in the world held up to coarse ridicule and vulgar amusement.

If the world looked to me as it appears to look to him—a thing of sordid horrors—I would walk out unto the end of the pier some moonlight night and let the blue waters of the cool lake wash me clean—once and for all.

(Copyright, 1925.)

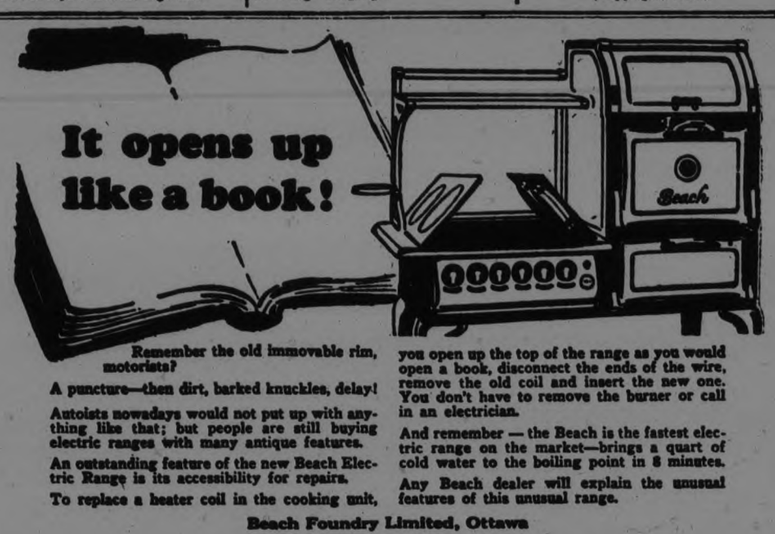

Remember the old immovable rim, motorists?

A puncture—then dirt, barked knuckles, delay!

Autoists nowadays would not put up with anything like that; but people are still buying electric ranges with many antique features.

An outstanding feature of the new Beach Electric Range is its accessibility for repairs.

To replace a heater coil in the cooking unit, you open up the top of the range as you would open a book, disconnect the ends of the wire, remove the old coil and insert the new one. You don't have to remove the burner or call in an electrician.

And remember — the Beach is the fastest electric range on the market—brings a quart of cold water to the boiling point in 8 minutes.

Any Beach dealer will explain the unusual features of this unusual range.

Beach Foundry Limited, Ottawa

Beach Electric Ranges
QUICKEST HEAT AT LESS COST!

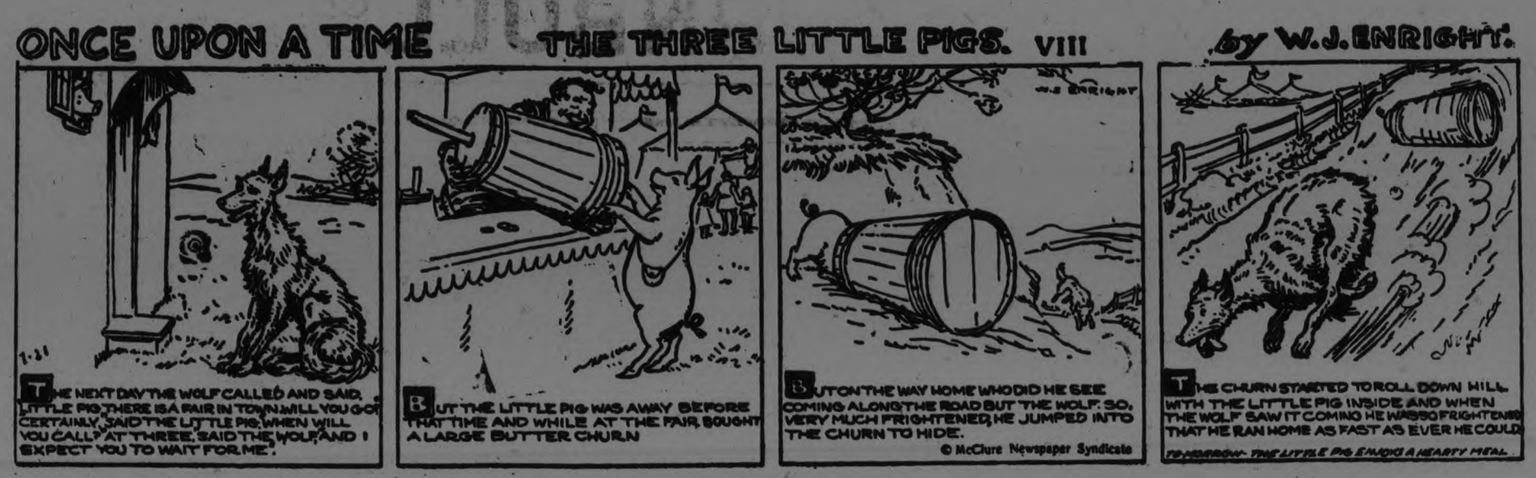

ATHLETICS MAINTAIN LEAD OF HALF GAME BY BEATING BROWNS

Senators Sweep Cleveland Series on Coveleskie's 12th Straight Win.

THIRD FOR TYGERS

ST. LOUIS, July 20. — Can. tian Press. — The Philadelphia Athletics retained their lead over Washington in the American League pennant race by defeating the St. Louis Browns today 8 to 3.

Bush was batted out of the box in the ninth. Walberg allowed only six scattered hits.

Ken Williams ran his string of homers to 23 by hitting into the right field bleachers in the ninth. No one was on base. Score:

Philadelphia .. .. ..200001014—8 13 1
St. Louis .. ..2000 001—3 6 2

Walberg and Perkins; Bush, Stauffer and Hargrave.

DETROIT 9; NEW YORK 5

DETROIT, July 20. — Canadian Press. — Detroit won its third straight game of the series from New York to-day by 9 to 5, and extended its winning streak to four consecutive games.

Ruth hit his tenth homer of the season in the seventh inning with combs on base and one out. O'Rourke of the Tigers hit a home run in the last of the eighth. Score:

New York .. .. ..010011202—5 11 1
Detroit .. ..00123012x—9 15 0

Pennock, Shocker, Jones and Schang; Collins and W fall.

SENATORS 9; INDIANS 1.

CLEVELAND, Ohio, July 20. — Canadian Press. — Stanley Coveleskie held his former teammates to 8 scattered hits to-day and Washington defeated Cleveland 9 to 1. It was Coveleskie's 12th straight victory and gave Washington a clean sweep of the three game series here. The score:

Washington .. .. ..010120140—9 12 1
Cleveland .. ..100000000—1 8 2

Coveleskie and Ruel; Miller, Buckeye and Myatt.

SOX WIN AND LOSE.

CHICAGO, July 20. — Canadian Press. — Chicago and Boston divided a double header to-day, the locals taking the first game 3 to 1, and the visitors the second 10 to 7. The White Sox bunched hits to win the first game while the visitors did the same in the second game, driving Cvengros off the mound in the second inning hitting Robertson hard in the fifth and sixth innings. The score:

First game:

Boston .. ..000000010—1 8 0
Chicago .. ..21000000x—3 8 2

Ehmke and Stokes; Lyons and Schalk.

Second game:

Boston .. ..040023001—10 15 4
Chicago .. ..010020103— 7 17 0

Wingfield, Zahniser and Bischoff; Cvengros, Robertson, Connally and Crouse.

VANCE FANNED SEVENTEEN AND DROVE IN WINNING RUN IN TENTH

Spectacular Performance by Brooklyn's Pitching Ace — Hit Homer With One On—Giants Gain on Pirates —Margin Cut to Four Points.

BOSTON DEFEAT CHICAGO

BROOKLYN, July 20. — Canadian Press. — Dazzy Vance fanned 17 batters and Brooklyn defeated the Carinals to-day 4 to 3 in ten innings. The Dodger pitching ace was the deciding factor in the game, holding the Cards to nine hits, and getting three hits himself, two singles and a home run, with Deberr on base. His single in the tenth scored the winning run. The score:

St. Louis .. ..0002000010—3 9 1
Brooklyn .. ..0000200101—4 8 0

Mails and O'Farrell; Vance and DeBerry.

PHILLIES 6; PIRATES 3

PHILADELPHIA, July 20. — Canadian Press. — Jimmy Ring bested Lee Meadows in a hurling duel here to-day, and Philadelphia took the first of the series with the Pittsburgh Pirates by a score of 6 to 3. Score:

Pittsburgh .. ..200100000—3 9 2
Philadelphia.. .. .. ..00200121x—6 9 0

Meadows, Adams and Smith, Gooch; Ring and Wilson.

BOSTON 6; CUBS 3.

BOSTON, July 20. — Canadian Press. — Larry Benton won his third straight game for the Boston Braves to-day against Chicago 6 to 3. Alexander relieved Jones in the fourth innings and was hit hard. Every Boston player hit safely at least once and Benton was given remarkable support. The score:

Chicago .. ..200000010—3 7 3
Boston .. ..00020130x—6 14 1

Jones, Alexander, Bush and Gonzales; Benton and Gibson.

GIANTS 6; REDS 5.

NEW YORK, July 20. — Canadian Press. — The New York Giants crawled to within four points of the Pittsburgh Pirates to day when they defeated the Cincinnati Reds 6 to 5 while Pittsburgh was losing a decision to Philadelphia. The score:

Cincinnati 0620012000 5 10 3
New York .. ..0300100002—6 13 2

Rixey and Hargrave; Dean and Snyder.

HORNSBY STILL LEADING BATTER SPEAKER HAS DISPLACED COBB

Cardinals' Manager Continues First in National League, But Indians' Pilot Now Leads the American.

The manager of St. Louis Cardinals, Rogers Hornsby, still sets the pace for the batters in the National League. His mark now is .424. Kent Greenfield of the Giants also continues to lead the pitchers of the league, having scored six victores and having met one defeat for a mark of .857. The leaders in other phases of play follow:

Most runs scored — Cuyler, Pittsburgh, 91.

Most hits made—Bottomley, St. Louis, 127.

Most two-base hits—Bottomley, St. Louis, and Carey, Pittsburgh 27 each.

Most three-base hits — Cuyler, Pittsburgh, 14.

Most home runs—Carey, Pittsburgh, 14.

Tris Speaker manager of the Indians, has taken the American League batting honors away from Ty Cobb of the Tigers, who set the pace for the last few weeks. The Indian's pilot has a mark of .4043 while Cobb's is. 4041. Stanley Coveleskie of the Senators is the league's leading pitcher, having twelve victories and one defeat to his credit. The leaders in other phases of play follow:

Most runs scored—Simmons, Philadelphia, 74.

Most hits made—Sisler, St., Louis 143.

Most two-base hits—O'Rourke Detroit, 323.

Most three-base hits — Goslin, Washington, 14.

Most stolen bases—Mostil, Chicago, 28.

DRAFTING ROOM WON C.G.E. LEAGUE

Defeated Production 10-6 in Final Game for Championship.

The C. G. E. field at the corner of Wolfe and Park streets, was the scene of an exciting game of softball last night when the teams representing the Production and Draughting Departments met in the finals of the C. G. E. Shop League. The final score was 10-6 in favor of the Draughtsmen.

Sam Calladine occupied the mound for the losers and pitched good ball, but his support was wobbly, a few dropped flies being costly. His opponent, Jackson, received airtight support, Prest being particularly in the limelight. Both teams turned in some snappy fielding stunts, and extra base hits were few.

Production: L. Calladine, ss; Weese 2b; Williams 3b; Barry 1b; S. Calladine, jr., p; McIntosh lf; Martin rf; Grant lf; S. Calladine, sr. p.

Draughtsmen: Metheral 2b; Allen 3b; Jackson p; Grant c; Prest 1b; McCarney ss; McLeish 1b; Lessurf cf; Thornton rf.

Production .. ..301110000— 6
Draughtsmen .. ..13300120x—10

WOOLER TEAM WINS IN SOFTBALL GAMES

Defeated Printers and Knights in Exciting Contests.

The Soft Ball team — Austin,, Maunles, Brown, Fox, Curry, Stacey, Rogles, Whitney and Ruttan—are winning their fame as players. On Tuesday evening of this week the Printers nine visited the Wooler softball artists, and staged an exhibition game of Canada's new summer sport. The Wooler team won by the score of 10 to 8 after an exciting contest, .

On Friday evening the Knights of Columbus of Trenton came out to win. But the Wooler team again won by the score of 24 to 12. The exciting contests are drawing large crowds.

BASEBALL STANDING

NATIONAL LEAGUE.

	Won.	Lost.	P.C.
Pittsburgh	50	33	.602
New York	52	35	.598
Brooklyn	43	43	.500
Cincinnati	42	43	.494
St. Louis	42	45	.483
Philadelphia	41	45	.477
Chicago	38	48	.442
Boston	36	52	.409

AMERICAN LEAGUE.

	Won.	Lost.	P.C.
Philadelphia	56	30	.651
Washington	57	31	.648
Chicago	47	43	.522
Detroit	47	43	.522
St. Louis	47	44	.516
Cleveland	40	52	.435
New York	36	53	.404
Boston	27	61	.307

INTERNATIONAL LEAGUE.

	Won.	Lost.	P.C.
Baltimore	60	37	.619
Toronto	56	39	.589
Reading	52	46	.531
Buffalo	51	51	.500
Rochester	48	49	.495
Jersey City	48	50	.490
Providence	38	59	.392
Syracuse	37	59	.385

MUCH DEPENDS UPON THE GAME HERE TOMORROW

Another Win for Petes Would be Bad Setback for Oshawa.

NEARING THE FINISH

And Every Game is of Great Importance in Settling the Argument.

The Oshawa crew will be here tomorrow for a twilight game at Riverside Park with the Petes, and one of the tightest lights of the campaign should eventuate.

A loss to the Motorists would leave them two games behind and with the schedule rapidly rushing to its completion the handicap would be a heavy burden for Oshawa to carry. They will be full of fight tomorrow and the Petes will have to show their best wares to earn the verdict.

The game will start at 5.15 o'clock and a big crowd will undoubtedly witness this important clash.

The Petes played great ball at Oshawa Saturday and a repetition of the same brand tomorrow would give the local fans plenty over which to enthuse.

INSIDE GOLF

By CHESTER HORTON

Maker of 51 Golf Champions. "Golf's most successful teacher," says "Chick" Evans

I have been experimenting some with several average golfers, with the open stances. For the general guidance of golfers I have always advocated the square stance. The commonest fault of the average player, however, is over-swinging and it occurred to me that golfers might be led automatically to overcome this by adopting the open stance for all swings. In the open stance the left foot is drawn back some—a few inches—toward the left. Doing this not only shortens up the back swing that is too long, but it gives the body great freedom after the ball is hit so that a good follow through is accomplished.

(Copyright, 1925.)

Of all thieves, fools ar the worst. They rob you of time and temper.—Goethe.

How a man can have a quiet and cheerful mind under a great burden and load of guilt, I know not, unless he be very ignorant. —Ray.

SPORT GOSSIP AND COMMENT.

The present Central Ontario League race is the most sensational in the history of the organization, made so by the fact that three of the teams, Oshawa, Kingston and Peterboro, have been closely bunched all the way, and Belleville, the fourth club, has punch enough to make it dangerous at all times. At present Kingston and Peterboro are a game ahead of Oshawa, and tomorrow's games with Oshawa playing here and Belleville in Kingston will be of much importance.

* * * * * * * * *

The Petes got the jump on Oshawa Saturday by beating the Motorists at home and, incidentally, driving Dainty off the mound, the first time since his connection with the Central Ontario League that he has been chased to the showers. A win over Oshawa again in tomorrow's fixture would be of great help in ensuring Manager Johnston's crew a place in the play-off series, and at the same time it would make Oshawa's path a rough one. There is, in fact, so much hinging upon the result that the most exciting struggle of the year should develop.

* * * * * * * * *

Although Dainty may be sent right back at the Petes, the odds are that Manager Reeves will call upon his other southpaw, Lennox, to attempt to subdue the local talent. Lennox has a victory over the Petes to his credit, and has been turning in a nice card for Oshawa. Nothing has been given out from the Peterboro camp as to who will go to the hilltop for the Johnstonites. The game will be called at 5.15 o'clock, and many fans who are unable to see a Saturday game will appreciate this mid-week opportunity of seeing the Petes in action.

* * * * * * * * *

The Petes have been more handicapped than any of the other league teams, by reason of inability to use all its players in away-from-home games. Herb. Wolfe and Bob Ross have been missing from a number of games. Wolfe's hitting would likely have turned the scale in several of the games lost by the Petes away from home, for the fast centre fielder has been clouting the old pill at a merry clip.

* * * * * * * * *

Peterboro ball enthusiasts will be glad to see that Tris Speaker has been retained for next year as manager of the Cleveland Indians, despite the yapping of a section of the fans who wanted "Spoke's" head because of the failure of Cleveland to get anywhere this season. Speaker's hitting, in spite of his managerial troubles, has been one of the outstanding features of the campaign, and he may yet annex the crown as the American League's champion batter for the season.

* * * * * * * * *

Peeney Mills, playing left field for Belleville on Saturday, lost a fly ball with the bases loaded and four runs scored. Peeney as an outfielder seems to be a "dud." —F. D. C.

SPRINTING AND MASSAGE COMES FIRST; SOCCER ILLS IS RIGHT INSTRUCTION

An Expert's Advice to Young Players by Welsh Internationalist.

SOCCER NOTES

A Player Can Only be Transferred Once During the Playing Season.

Billy Meredith, the Welsh wizard, believes that the decline in the standard of soccer could be stopped by the right measures, but mourns the fact that instead of teaching the game clubs are urging the authorities to make it easier for the new generation as a spectacle. If this goes on there will arise, says Meredith, a race of stereotyped players without individuality, and he continues: "Things are bad enough now with a system of training which has for the least part of design the cultivation of ball play. Sprinting and massage come first of all, and when the ball is out the usual procedure is futile shooting in."

Ball Control the Thing.

An important part of Meredith's cure for present-day soccer ills is right instruction in ball control. He was one of the boys of Chirk School that sent almost forty good players out into the world, among them the Morrisses, the Owen's, Lot Jones and Stan. Davies. The boys played with a tennis ball which they were very careful to control because immediately the ball went out of bounds it was back to the school and lessons immediately. "One method of mine," says Meredith, referring to later years, "to keep the eye and the feet in trim was to take a ball on to the terraces. Playing with a ball in this way teaches nimbleness of foot and versatility of control. Nowadays the man who can skip the track is held to be in good training; in my days we would have a ball and I have known a locker broken open in order to get one.

Little Details Count.

"When I said we are not producing the true type of young players I have been asked, if it is so, how I explain it. My answer is that the picture theatre, and the dancing craze have a great deal to do with it. In my time we used to burn every moment of daylight and twilight at the beginning and the back-end of a season out with a ball. Now, the youngsters find a counter attraction for their enthusiasm until the week-end. All round there is not enough attention to detail."

Too many players, Meredith claims, pay too little attention to their boots. There is provision in the rules for the use of bars and studs, and because the latter have become fashionable, not because any greater efficiency has been proved, not one in a hundred plays with anything else. It has not occurred that cross-bars might suit them better.

SOCCER NOTES.

On Thursday evening the local junior derby takes place on King Edward Park between last year's cupholders, C.P.C., versus De Laval, for Ex-Mayor Taylor's Trophy. The Junior League leaders have defeated C.P.C. already in the league; therefore, the cupholders are out to retain the cup.

The Senior League game for Saturday is between the Quaker Oats and Thistle at the Oval. Kick-off at three o'clock. Referee, Alex. McKinley.

Canadian Woollens were given permission to play in Campbellford on Saturday afternoon.

The junior fixture for Saturday afternoon is Masseys versus Canadian Packing Co. in an exhibition match at King Edward Park. Kick-off at 3 o'clock. Referee, Stan. Willis.

The re-play of the semi-final Peck Cup is between the Quaker Oats and Thistle and will be played on Saturday, August 1st.

The Coleman boys who play with the Vet juveniles will not be allowed to be transferred to the Woollen juveniles, because they have only one more game to play.

All Massey players are requested to attend practice game on Wednesday evening at King Edward Park at 6.30 prompt.

Thistle team will hold practice game tonight and Thursday evening on King Edward Park.

J. Sharman, ex-C.G.E., G.W.V.A. and Massey player, was transferred to Warsaw.

Last year Richmond scored 38 goals during the season, and this season so far he has got 14 in all, while Mitchell follows him with 4 goals.

Fowler, a De Laval player who played for Masseys on Saturday against Dummer, has to appear before the Junior Executive next Monday and explain his action of participating in that game. Dummer can protest this drawn match and receive full points.

All soccer officials and enthusiasts should study the following rule, which refers to juniors:

Rule X (b)—In the event of any senior club not desiring the further services of any player, he will be allowed to transfer to any second division team, irrespective of how many games he has played for the seniors, but MUST PLAY, at least, ONE league match before participating in a cup tie. . . .

(c)—No player can be transferred after 1st September in any year, nor can a player be transferred MORE THAN ONCE in any current season.

INQUIRER: No! Frank McKinley is one of the pioneers of local football. He has been an official of the Board of Directors, then was Secretary for two years. At the request of many enthusiasts, he became "knight of the whistle" in the seniors, and is at present an amicable adjucator in junior circles. It is a well-known fact that Frank is an authority on soccer. If you have any problem, ask him.

The Throw-In Rule.

Some misunderstanding has arisen in connection with the new throw-in law. It has been stated that the change was not approved at the meeting of the International Board in Paris, but it is quite clear from the printed circular of the proceedings, issued by the F.A., and confirmed by Mr. F. J. Wall, that it was. So that the law in future is that "the player throwing the ball in must stand with both feet on the ground outside the touchline facing the field of play, and shall throw the ball in over his head with both hands in any direction, and it shall be in play when thrown in." This rule is not lawful in Canada until next season.

Senior League Standing.

	Goals					
	P	W	L	D	F	A	Pts
Woollens	7	6	1	0	13	5	12
Thistle	7	3	4	0	14	5	4
Quakers	6	1	5	0	6	22	2

Two points for a win and one for a draw.

Junior League Standing.

	Goals					
	P	W	L	D	F	A	Pts
De Laval	5	4	0	1	15	5	9
C. P. C.	5	4	1	1	18	5	7
Dummer	4	2	1	1	7	5	5
*Warsaw	4	1	3	0	4	8	2
Masseys	7	0	6	1	4	27	0

*Got two points on failure of the Masseys.

Two points for a win and one for a draw.

Juvenile League.

	Goals					
	P	W	L	D	F	A	Pts
De Laval	5	4	0	1	18	3	9
Woollens	6	1	2	3	2	8	4
Vets	8	0	4	4	4	12	4

Two points for a win and one point for a draw.

Goal Scorers.

The following is a list of goal scorers in the Senior League games:

	Goals.
Richmond, Thistle	10
Mitchell, Woollens	3
Gardner, Quakers	3
Clark, Woollens	3
Wilson, Woollens	2
Dawson, Thistle	2
Gaskill, Woollens	2
Willshaw, Quakers	2
Burgess, Woollens	2
Chambers, Woollens	1
Hodgson, Woollens	1
Wilson, Thistle	1
Scott, Quakers	1
Warde, Thistle	1

Metcalfe kicked through his own goal in Woollens-Quakers game.

—Junior League—

	Goals.
James, C. P. C.	10
Abraham, De Laval	7
Evans, De Laval	4
Foster, C. P. C.	3
Ruf. Payne, Dummer	3
Downer, C. P. C.	2
A. Payne, Dummer	2
Bennet, De Laval	2
Bassett, Masseys	2
Fowler, De Laval	1
Munroe, Warsaw	1
Curtis, C. P. C.	1
Long, De Laval	1
Hodgson, Masseys	1
McGraw, Masseys	1
Thompson, Dummer	1
W. Bell, Warsaw	1
R. Darling, Warsaw	1
Buchan, C. P. C.	1
Hanson, De Laval	1
Hamilton, Dummer	1
E. Thompson, Dummer	1
H. Batten, Dummer	1
Roberts, Masseys	1
Mayette, Masseys	1
S. Laidlaw, C. P. C.	1

Three directors of the board have resigned, Messrs. Anderson, Menzies and Davis. The President gives a hearty invitation to all who are critiicizing the Executive to come up and be one of the board; also will be given every opportunity to expound their views on behalf of soccer—not on the street. Don't all rush. The President also paid a high compliment to the gentlemen who were amicable adjucators and administrators.

SECOND DOUBLE WIN FOR STARS FROM SKEETERS

Cellar Occupants Cut Down Margin Against Them — Gray's Third From Tribe.

TORONTO VICTORY

Leafs Take First of Series With Jack Dunn's Champions.

SYRACUSE, July 20 — Syracuse won its second doubleheader from Jersey City in as many days here. The score of the first game was 2 to 1 and the second 9 to 6. Wilbur Swansboro, Stars' first baseman won the second encounter with two on and two out in the seventh inning when he drove the ball for the longest home run made over the right field fence this season. Score:

First game:

Jersey City .....000000010—1 6 2
Syracuse .. ..00001001x—2 8 2

Cantrell and Freitag; Meine and Kopshaw, Niebergall.

Second game:

Jersey City .. .. ..0130002—6 12 2
Syracuse.. .. ..0301023—9 11 1

Best, Zellars and Freitag, Vincent; Miller and Nieebrgall.

Providence 1; Rochester 0

ROCHESTER, N.Y., July 20—Providence won its third straight game from Rochester here today, 1 to 0. Ed. Tomlin was in splendid form, holding the local club to four hits. Score:

Providence .. .. ..100000000—1 7 0
Rochester .. .. ..000000000—0 4 0

Tomlin and Lynn; Moore, Horne and Lake.

Toronto 5; Baltimore 4

TORONTO, July 20—Toronto won the opening game of the five game series against Baltimore here today by 5 to 4. With two out in the ninth McKee and Pinch-hitter Connelly hit homers on successive pitched balls and Maisel singled and stole second only to have Archdeacon ground out. Gehringer hit his sixteenth home run of the season in the fourth, driving in Heath.

The score:

Baltimore .. .. ..002000002—4 6 0
Toronto .. .. ..10121000x—5 10 2

Hyman, Thomas and McKee; Smith and Manion.

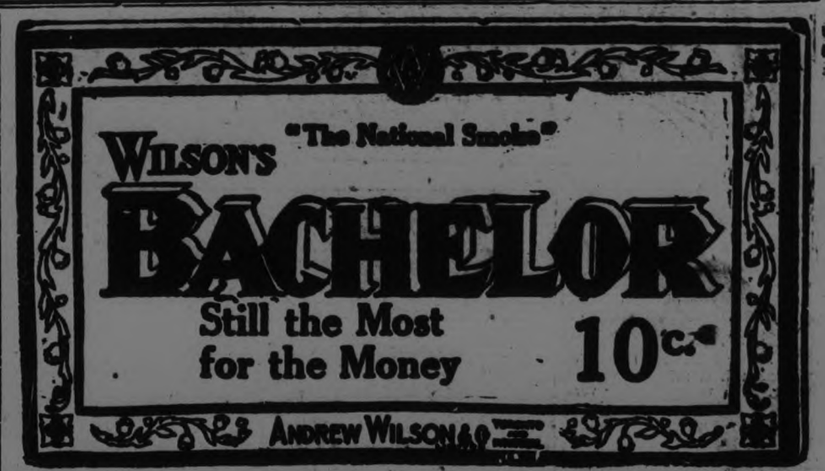

GIRLS WHO WILL REPRESENT CANADA.

Above is shown the Canadian girls' team which leaves shortly to compete in England for track and field honors. On the LEFT is Kay Flanagan, in a running outfit which was presented to her by her admirers. Members of the team going to Britain are, from LEFT to RIGHT: Grace Conacher, Tony Conacher, Jean Godson, Clara Ballard, Molly Trinnell, Kathleen Flanagan, Myrtle Cook, and Miss Alex. Gibb, manager.

Capitol Entertainment

To-Day and Wednesday

Don't Wonder What's Become of Sally! Ask Those Who Saw Her Yesterday

Colleen MOORE

Is Here To Make You Laugh

in "SALLY"

Laughs and More Laughs

Lloyd Hamilton

in

"WAITING"

RUNNERS PASSED ON BASE LINES

Jack Hall Precipitated Dispute When Umpire Missed Error.

KIWANIS WON

A little crowding of players and spectators along the third base line cost the Royals the Midget League game played at the King Edward School grounds last night, the Kiwanis team winning 6-2. In the fourth inning, with the Royals leading 2-1, Jack Hall, scoring from second on Sowden's single, caught up and passed McDuffee, who had held third, fearing that the fly would be caught. Owing to the large number of players and spectators crowded along the line, Umpire Frost missed the event, while his working mate, Billingsley, was watching Sowden rounding first base. The umpires refused to call Hall out, and after that play two runs were scored, which, with one scored before the disputed play and two scored on it, gave the Kiwanians 5. They added another for good measure in the fifth, making it 6-2. The Royals, in the gathering darkness, scored 6 with only two out in the sixth, but the game was then called and the score reverted.

Routley had the Kiwanis lads eating out of his hand in the first three innings. They managed to nick his delivery for four hits, but with men on he tightened up, and in the second inning struck out two men with the sacks crowded. In these three innings the ultimate winners had seven men left on bases. Then came the break in the fourth, and Routley retired in favor of Goodson, who was touched for three hits in a row for one run.

Harry Doughty hurled throughout for the winners. He was inclined to be wild, passing four and hitting another, but he allowed only one hit, a double with two men on, in the five innings. In the sixth, which was erased from the records, the Royals got next his delivery for six hits, while he walked another.

Royals—Hope, ss; Beavis, rf; Hollingsworth, 2b; Hatton, c; Reynolds, 1b; Chambers, cf; Spry, lf; Wilson, 3b; Routley, p; Goodson, p.

Kiwanis—MacDuffee, ss; J. Hall, 2b; Jones, c; Sowden, 1b; T. Hall, 3b; Graham, cf; H. Dormer, cf, 3b; McGee, lf; T. Dormer, rf; DeForge, rf; Doughty, p.

Royals	20000	2	1 2
Kiwanis	00051	6	11 1

Umpires—Frost and Billingsley.

ULCERATED TOOTH POISONED BOXER

SAN FRANCISCO, July 20 (Associated Press).—A Coroner's jury found here today that Pancho Villa, flyweight champion of the world, who died here last Monday "came to his death through personal neglect of an ulcerated tooth, resulting in blood poisoning, and not as a result of the fight or the unskilled administration of the anaesthetic."

The fight referred to was with Jimmy McClarnin in Oakland on July 4. Villa died after the administration of an anaesthetic at a local hospital preliminary to an operation for a gland swelling on his neck brought about by the ulcerated tooth.

The body of the little fighter was taken aboard the liner President Harrison today for shipment to Manila. Villa's brotherin-law, Jose Concepcion, will accompany the body to the Island capital.

State Athletic Commissioner William Hanlon, who was present at the fight, testified at the inquest that Villa appeared to be in shape for the battle.

RAIN NEEDED IN FIELDS OF WEST

Hot Weather is Causing Considerable Uneasiness in Saskatchewan.

GOOD IN NORTH.

REGINA, July 21 (Canadian Press) — The hot weather of the past two weeks and the consequent dorought and forced maturity of crops has caused a certain amount of uneasiness, according to telegraphic reports received from crop correspondents by the Saskatchewan Department of Agriculture but prospects for a good wheat crop are still promising in the greater part of the province. The best crops appear to be in the centre of the province and in the northeast. In the southwest hot weather and winds have dried up the soil, and the crops are suffering for lack of rain.

CITY LEAGUE NOTES.

The first game of the junior play-offs is scheduled for Thursday evening at 5.30. The C.G.E. and Lakeviews are the contending teams and the game will go the full nine innings. The Electricians finished first in the scheduled games, with last year's champs right on their heels, and there will be a hard fight before the right to represent the league in the O.B.A. A. play-offs is assigned to either team. Bob Ross will call the balls and strikes, and his running mate on the bases will be Jack Mc-Carney, and the fans may be sure of seeing a good game, properly handled.

The Kiwanis victory last night, though disputed, closed up the race in the midget series. The Royals were out in front with a lead of a game and a half, which was cut to half a game. All three teams have a chance to finish for the play-offs and a victory for the Rotary team on Thursday night would result in a three-cornered tie. The present standing is:

	Won.	Lost.
Royals	3	2
Kiwanis	3	3
Rotary	2	3

With only one game separating the three teams, every game assumes great importance, and the fans would put an evening to good use by stepping down to the King Edward school grounds to look the lads over. Every game is a battle from the word "Play ball," and the teams play almost errorless ball.

This week's game in the midget series is:

Thursday—Royals at Rotary.

In the Bantam series there are two games. The Rotary Bantams visit Dufferin Park to-night for a game with the East City team, the Dufferin All Stars. On Friday the Athletes will visit the Rotarians at the King Edward school grounds.

Fast ball was played in the first of the juvenile play-off games, and the winners will have to fight hard for victory in the next encounter. Although the Knights have the edge, the Kiwanians are apt to surprise them in the second game. This will be arranged for some time this week and both teams are practising faithfully. Whichever team wins, the city will be well represented in the play-offs for the Ontario title.

The Knights of Columbus juvenile team will practise to-night in the Sacred Heart grounds, and in view of the importance of the approaching game, every player is requested to be on hand for a workout.

Every title played for in the O. B.A.A. series has been held by a Peterborough team except the Senior and Juvenile crowns, and the teams that will represent the city in those two series this year bid fair to cop the honors that have so far eluded the grasping hands of the local teams.

ONTARIO RESORTS CHARM ROXY GANG

Famous Radio Entertainers Enchanted By Tour of the Province.

TORONTO, July 21.—"When the time came to feed the inner Roxy, we were as hungry as lumberjacks. When night came, we were good and tired and did not have to be rocked to sleep. And we caught so many fish, I can scarcely look a goldfish in the face."

The speaker was the famous Roxy, of "Roxy and his Gang," known to millions of radio fans. They were the guests last evening of Colonel W. H. Price, Provincial Treasurer of Ontario, at a dinner in the National Club. They had just returned from Algonquin Park and Nipigon, famous haunts of anglers, where great strings of gamy bass and speckled beauties fell prey to their cunning.

Roxy will describe Ontario's paradise to the eight million radio devotees who listen to the continental broadcasts. "We are enchanted with Ontario," he said, addressing fifty or more leading business men present at the dinner as guests of Colonel Price. "We have sailed and paddled across your lakes, explored the underground workings of your wonderful gold mines and visited your industrial plants and we are returning to New York refreshed and exhilarated. We are going to tell the people of the United States what we have seen."

Colonel Price, who presided, announced that as a result of Roxy's broadcasts from Queen's Park, $3,000 had been subscribed for the purpose of buying radio headpieces for bedridden veterans of the Great War and he had no doubt that $20,000 would be obtained before the lists were closed. In addition, hundreds of letters had been received from all parts of the United States and Canada expressing appreciation of the programmes broadcast by Roxy and his Gang. Ontario would receive a tremendous amount of advertising as a result of the visit of these famous artists.

PLAY AT 5.15.

To-morrow's Game Will Not Start at 5.00 as Mentioned.

The game to be played to-morrow evening at the Riverside Park will start at 5.15 p.m., sharp, instead of 5, as stated yesterday. The fifteen minutes should give a good many workers a chance to get there in time to see the opening ball.

50,000 HARVESTERS.

Railways Expect To Transport Large Number to West.

TORONTO, July 21.—(Canadian Press).—Final arrangements for the transportation of harvest hands from the eastern provinces to the prairies were made at a conference here to-day, attended by officials of the Canadian National and Canadian Pacific Railways. They expect to move more than 50,000 men on special trains, which will commence next month. This is 20,000 more than last year.

TENNIS STARS ARRIVE.

Joan Fry and Kathleen McKane Reach Canada.

QUEBEC, July 20 (Associated Press).—The British women's lawn tennis teams, consisting of Miss Joan Fry, the young player beaten by Mlle. Suzanne Lenglen in the Wimbledon finals recently; Miss Kathleen McKane, Mrs. B. C. Covell and Mrs. Lambert Chambers, arrived here Saturday on the Cunard liner Aurania for a tour of Canada and the United States.

HE'S A BELOVED KNOCKER

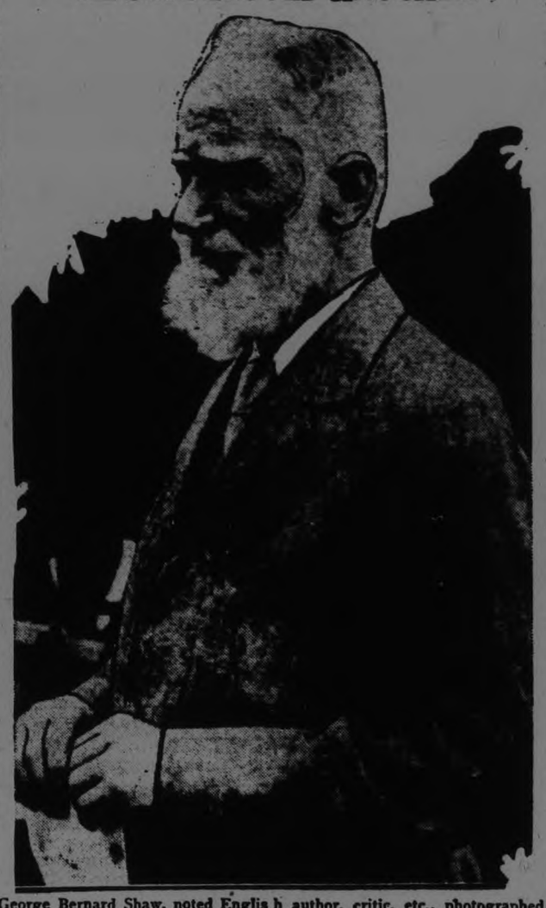

George Bernard Shaw, noted Englis h author, critic, etc., photographed at Kings Langley during a garden party. Not a day goes by but 'G. B.' finds fault or satirizes someone or something, but his plays seem to be gaining ground with the public eac h season.

EXPECT MINERS TO REACH SETTLEMENT

Coolidge Believes Agreement Will Be Reached Without Suspension.

SWAMPSCOTT, Mass., July 21.—(Canadian Press).—President Coolidge believes that the anthracite operators and miners will reach an agreement on a new wage scale and that there will be no deadlock resulting in the suspension of mining operations on September 1.

MANY GUESTS PRESENT.

Canadians Were Among Those Present at Royal Garden Party.

LONDON, July 21. — (Canadian Press). — Many Canadians were among the 600 guests who to-day attended the garden party given by King George and Queen Mary at Buckingham Palace. The visitors were invited to arrive at 3.15 instead of 4 p.m., the hour fixed formerly, in order to allow more time for viewing the spacious grounds of the palace. Only a few presentations were made to Their Majesties.

TO TAKE BID.

Fleet President Advises the Board to Take Ford's Offer For Ships.

WASHINGTON, July 21.—(Canadian Press). — The acceptance of Henry Ford's bid of $1,706,000 for 200 Shipping Board vessels set aside for scrapping has been recommended to the Shipping Board by President Palmer of the Fleet Corporation.

STRATTON TROPHY TOMORROW'S PRIZE

Clubs From Far and Near Send Quota Bent on Victory.

To-morrow will witness a great gathering of bowling enthusiasts from this section of the province, congregating on the green of the Peterborough Bowling Club in competition for the Stratton Trophy at present on exhibition in the window of McWilliams and Company.

The main trophy, flanked as it is with an imposing array of secondary prizes, makes a very impressive display which should result in keenly-contested games. The Consolation prizes consist of the Warne Trophy and various articles of silverware, including a casserole and a cream and sugar set.

The Peterborough Lawn Bowling Club was started about twenty-five years ago, and played on the green now in use by the Knights of Columbus Club, known as the James Stevenson property. At about 1903 the change was made to the property now in use.

In 1911 Hon. J. R. Stratton donated what is known as the Stratton trophy, which is now the major prize. This trophy is not only well worth playing for, but is acknowledged as being among the most beautiful and valuable prizes which is open for tournament play in Canada.

Four Times Here.

Four times this trophy has been won by Peterborough rinks. In 1913 and 1914 by J. E. A. Fitzgerald; in 1923 by J. W. Mayneord, and in 1924 by Jack Bacon. R. J. Wray, of Belleville, captured it in 1919, 1920 and 1922. When first put up for play it was won by D. Hall of Oshawa, in 1911. In 1915 it was held by Rev. T. D. McCullough of Port Hope; in 1918 by A. E. Walton of St. Mathew's Club, Toronto; in 1921 by McCullough of Cobourg. During 1916 and 1917, owing to the war, the trophy was not for competition.

Thus it may be seen that the bowling prize has travelled considerably since the time of its release, and it is certain that when the rinks are drawn to-morrow the play will be of a tense and absorbing character.

The Peterboro Club has now a membership of 75, and those members will be loath to see the bowl leave the city after its two-year sojourn here.

Other clubs which come from hither and yon will be all the more eager to wrest the prize away from the present holders. Those interested in the pastime should accordingly take time to watch the friendly contests which will ensue.

JIMMY HALL IS OUT OF THE GAME

The Petes will be without the services of Jimmy Hall for the next game or two The young outfielder of the Central Ontario Leaguers had his thumb badly cut by a broken pane of glass in a car window last night and the injury will keep him out of the line-up for some time.

GUEST AT POOR HOUSE.

BRIDGEWATER, Eng., July 21. —Because she was lonely, Mrs. Melvina Cobb entered the local workhouse as a "paying guest." She died recently and her will left about $1500 to benefit inmates of the institution.

LADY BYNG DECKS WINNIPEG WINNER.

Lady Byng gives rose horseshoe to winner of opening day feature at Winnipeg. Lord and Lady Byng visited the Whitter Park race track at St. Boniface, Manitoba, on the opening day, when great crowds thronged the Canadian track. In the photo Lady Byng has just decorated "Wiltrude Wood," winner of the opening handicap, with a great horseshoe of roses. Jockey Frederick is up and the owner of "Wiltrude Wood, Charles Spiess, of California, is seen standing with Lady Byng at the horse's head. William Daniel, of Chicago, presiding steward at the track, and himself a notable owner of turf racers, is shown at the left. Mr. Daniel's most famous horse is "Master Charlie." Photo shows, left to right, William Daniel, of Chicago, Lady Byng, Charley Spiess, of California, Jockey Frederick up on "Wiltrude Wood," Whittier Park track, Canada.

AMERICAN BUYS CZAR'S FURNITURE

Bid Half a Million at Auction Sale of Palace Furniture.

LONDON, July 21. — (United Press).—The lavish furnishings of the Czar's famous personal dining-room are going to the United States, according to the Morning Post, which says an unnamed American bid $500,000 for the outfit and got it Monday. The bid was made at the first day of the sale, being conducted by the Bolsheviks to dispose of the furniture of the winter palace.

WORK ON NEW DAM TO START AT ONCE

Contract Awarded to Toronto Firm—Power Development, Too.

The new dam, Number Four, on the Otonabee, just north of Peterborough, will now be constructed, it is expected, by early fall. This is to replace the old wooden dam which has been in existence for a great many years, and is now in a considerable state of disrepair.

G. N. Gordon, K.C., M.P., for the last two or three years, has been trying to get this dam constructed, but only succeeded this last Session. A vote of $120,000 was placed in the estimates by the Dominion Government and it is expected that this work will immediately start.

The Russell-Miller Construction Company, Limited, of Toronto and Montreal, was the successful tenderer. The contract contains a fair-wage clause(, according to Mr. Gordon, and as the source of labor will be largely drawn from Peterborough the Peterborough labor prices will govern.

Mr. Gordon further said that he had the assurance of Sir Adam Beck that the Ontario Hydro-Electric Power Commission would construct concurrently a power generating plant, which would develop approximately 2000 H.P. This will be availabe for the City of Peterborough, and the immediate neighborhood, and would remove for the next two or three years, to some extent, the fears of local manufacturers and business men as to a power shortage in the city.

The federal member further stated he had in mind another dam which should be constructed, if he can successfully obtain a vote next session, which will add approximately 1500 H. P. more for the city's development. sit up again.

NEWS OF NORWOOD.

Rev. Mr. Summerville, a former pastor of the Norwood Presbyterian congregation and Mr. and Mrs. Norman Summerville of Toronto spent the week end with Mr. Jas. Meikle.

Mr. Percy Locke of Campbellford was the guest of Norwood friends on Sunday.

Mr. and Mrs. Wm. Knox and Mr. H. A. Knox were Sunday guests of Mr. and Mrs. G. A. Brethen.

Miss Shad of Windsor, Ont., is visiting her uncle and aunt, Mr. and Mrs. Alex Kempt.

Packed Last Night?

WELL—RATHER!

Hurry down tonight—come early—get a good seat and see the jolliest, liveliest love comedy that's hit our town in many moons.

RICHARD DIX

in

"Too Many Kisses"

Laugh for laugh and kiss for kiss—it's the best comedy romance on the screen.

Riddle Rider — Felix — Hodge Podge — Comedy Newspaper Fun.

A Show for Your Money!

ROYAL

THEATRES

AT THE ROYAL.

"TOO MANY KISSES."

Lively Love-Comedy at Royal—Dix At His Best.

When in Rome do as the Romans do.

And that's what Richard Dix does in his new Paramount star picture, "Too Many Kisses," which opened yesterday at the Royal Theatre. Not that the story is laid in Rome or anything like that.

In "Too Many Kisses," adapted for the screen by Gerald Duffy from the Cosmopolitan Magazine story, "A Maker of Gestures," by John Monk Saunders, Dix has the role of a care-free young American who "works" in his father's mining office in New York City.

In his "spare time" Bob Gaylord is a ladies' man in every sense of the word. "Too Many Kisses" have brought poor Robert into court time and again to answer breach-of-promise suits and his father's patience with him is just about worn out.

At any rate, Bob finds himself unceremoniously shipped off to the picturesque little town of Potigny in the Pyrenees — far from the madding crowd—and wild women. He thinks this is the case, anyway, and is more than agreeably surprised when his business abroad brings him in contact with the most beautiful girl he has ever seen.

Running true to form, Bob falls in love with her. Complications arise. Julio, a fiery Basque and captain of the guards of the town, considers Yvonne (Frances Howard) his own personal property and he tells Gaylord so. Bob all but laughs in his face and tells the wily fellow, if not in so many words, that he is going to marry the girl and that ought to close the matter.

But Julio isn't to be side-tracked. It's not his custom to give up his "woman" so easily — not without a little killing on the side. He has Bob kidnapped and carried a prisoner into the mountains while he goes about courting Yvonne.

The rest of the picture is taken up with how Bob escapes, arrives on the scene just as Julio is about to carry Yvonne off, beats him up and takes the girl himself.

Here's a picture that has everything — romance, drama, comedy, thrills. It's the greatest Dix picture ever.

AT THE CAPITOL.

COLLEEN MOORE IN "SALLY."

With a reminiscence of the little-girl larking propensities of Mary Pickford and also a strong resemblance to Mabel Normand in her palmy days, Colleen Moore makes a spiffy heroine as "Sally," the little foundling who emerges, butterfly-like, into the role of a Broadway dancing star.

"Sally" is peppy and zippy, and she isn't a "vamp." The pretty, black-haired star, of the real, honest to goodness flapper type, is exactly the sort of person to enact the part of "Sally" to perfection. It is seldom that a movie production gives one the impression of having had everyone of its actors, minor and otherwise, absolutely hand-picked. Every single character is excellent and the part seems to have been made for the one portraying it. Outside of the attraction of the central figure, the other characterizations are outstanding, particularly that of the down at heel Russian Grand Duke. This gentleman, the exiled ruler of Checkergovinia, with a pair of uncertain ankles and a habit of requiring that his hand be saluted with deference at awkward moments, is equally good as the dish-washer in the restaurant of his old friend or as the sparkling attraction of a gay society crush. The hero, too, is the popular type, and a perfect foil for the temperamental little "Sally," she of the dancing feet and the gingham gown, who achieves later her ambition to be a popular dancer and star on Broadway.

Little "Miss Bowling Green" and "Mr. St. Patrick" have a certain amount of trouble in the episodes which end in a final happy close-up, but they have lots of fun in the meantime. The difficulties that beset the path of "Sally," intent on becoming a dancer, and taking the job of a dish-washer in a restaurant in the interval, and of Blair Farquar, her suitor, are complicated by the presence in the background of Noskerova, the famous Russian siren who has been a figure in the lives of Farquar and the Grand Duke both.

"Sally" is one of those pictures that are artistically produced. Besides the combination of a sparkling star and a good supporting cast it has a human interest story, with the pathos and fun of life intermingled in a tale that is somewhat fairy-bookish in outline, but extremely entertaining, and interesting from start to finish. The waifs and strays of Bowling Green open the production, but the triumphant little Broadway star closes it, and she and her lover have an exciting time on the way to the denouement. What more could be asked for light entertainment for a warm summer evening?

Along with the feature are the usual good short reels, and the ridiculous comedian, Lloyd Hamilton, with his speckled tie and dignified deportment, in an amusing comedy.—Jeannette.

Job Printing

IN ALL ITS BRANCHES

TWO, THREE AND FOUR COLOR WORK

All our work guaranteed both as to quality of Stock and workmanship.

PRICES REASONABLE

Factory Forms
Loose Leaf Ledger Sheets
Ledgers and Binders
Office Stationery and General Printing
Society Stationery
Visiting Cards
Wedding Invitations and Announcements
Wedding Cake Boxes and Cards
Counter Check Books
Letterheads
Envelopes
Invoices
Statements
and everything that can be done in the most Up-To-Date Printing Offices.

Telephone 1600 and our Representative will call

ROBT. FAIR & CO. LTD.

ATTENTION IS DIRECTED to our Important Sale of the Season's most fashionable and very

HIGH GRADE Quality of

Wash Goods

That are now on Display in our

NORTH SHOW WINDOW

All these 38-inch Fabrics were sold earlier during the Season at from $1.25 to $1.50 per yard.

We now offer your choice at

50c PER YARD

POWER HOUSE BURNED.

Canning Co. Station Was Destroyed—Cause of Fire Unknown.

VINELAND STATION, July 21. — (Canadian Press). — The power house of the Culverhouse Canning Co. here was destroyed by fire early this morning from a cause not yet known, the loss being estimated at $5,000. Aid was requested from the St. Catharines fire brigade. Chief Cram and a small detail responded.

Around The City.

Fire hydrants and alarm boxes in the centre of the city are decked in a fresh coat of red paint.

An automobile, the property of the Perfection Stove Co., of Sarnia, was damaged by fire yesterday forenoon at 10.50 at 225 Hunter Street. The fire originated through the heating of the metal, the result of welding being done in connection with repairs to the body of the car. All the upholstering of the car was destroyed.

A half ton truck with a Toronto license number attracted considerable interest today. From the article which peeped out at the corners it was apparently used as sleeping quarters for some people who were taking a cheap method of touring the province. The passer-by was attracted by the large number of pennants from various Ontario cities. The pennants were strung all round the car and purported to show that the journey had included Niagara Falls, and the Muskoka District.

WILSON QUOTED

(Continued from Page One.)

It is surely time that humanity learns to face facts and also to learn that only by facing facts are they overcome if unpleasant and made the best use of if pleasant.

Truth is one of humanity's ultimate values. It is for freedom to search for and discuss and proclaim truth that science fights the tyranny of fundamentalism.

What strikes an Englishman is the extraordinary nature of evidence admitted in the trial contrasted with that not admitted. Apparently Bryan thinks he has scored a point when he elicits the fact that scopes classified man as a mammal. Since he possesses the same organs and plan of structure as other mammals, but not as for intance fish, or birds or insects it is difficult how else to classify him. On the other hand, the refusal to admit scientific testimony shows that the case is really prejudiced and Darrow's comments on the Judge's rulings do not seem strange to the outsider.

LOCALS

DR. T. P. McCULLOUGH,

Ey., Ea., N. e and Throat Specialist, 166 Brock St. Phone 36W. dtf

WANTED

Amateur Talent at Royal Theatre, Thursday night. Cash Prizes to all. 3d—20—1469

CARTAGE.

Long distance hauling; freight and furniture moving, pianos a specialty; also parcel delivery. Phone 1478J. — Hunt Bros. 6d21 1446

BETTER TO-DAY.

Miss Mildred Archambault passed a better night than usual last night, and her condition to-day is described as being more hopeful.

RAZOR BLADES SHARPENED

Safety Razor Blades Sharpened. Every blade tested and guaranteed. Gillette 35c dozen; single edge 25c doz.; Durham Duplex 4c each. Giles Drug Store. 4d-10,14,17,21

PETERBOROUGH MALE VOICE CHOIR PRACTICE.

Members are asked to meet at St. Paul's church to-night at 7 o'clock for practice, preparatory to the concert in Victoria Park on Friday evening. Bring folders.

ALICE T. WILLIAMS

The Character Clothes Shoppe. Offers Special Price Inducements through the month of July. TO CLEAR.—Cotton and Lingerie Frocks, hand-made, Half Price. Coats and Suits, Half Price. 20% Discount on All Silk Frocks. Terms Cash. Phone 2435. 3d—21, 23, 24—1466

AUTO TOP REPAIRS

For Auto Curtains, Windows, get the Made-in-England Clear, Transparent Celluloid. I keep no other. Call and get your Curtains fitted out with the best. G. R. McCrea. Old stand, rear of 464-466 George St. 12d—TTS—45—1464

CARD OF THANKS.

William M. Doidge wishes to thank all those who showed kindness during the illness and death of his father, William P. Doidge, particularly the employees of Robert Fair Company and the Sons of England.

TRINITY CHURCH PICNIC.

Trinity Church congregational picnic, Thursday afternoon, July 23. Members of the congregation will meet at Reid Street Hall at 1.30 and motor to Indian River. Cars provided for all. Pack your basket and bring the family. A good time for everybody.

FOR HAIR VERMIN.

To rid nits and vermin from children's heads use Parke's Skidoo. It is clean to use, not oily or sticky and its use cannot be detected. 25c 50c and $1 bottle. Bond's Drug Store, corner George and Hunter streets.

DO YOU NEED AN ACCOUNTANT?

If you want your books audited or adjusted; if not satisfied with your book-keeping system; if you want your income tax return prepared for this or other years, or want your dispute adjusted. H. K. Middleton 'Phone 1353, office 192 Charlotte St. dtf

BINDER AND MOWER KNIVES GROUND 50c. EACH AT TAYLOR'S.

Our grindstones all run in water. Saws filed and set. Lawn mowers ground $1.00 each. Called for and delivered. Umbrellas repaired and recovered. Cutlery grinding. Wm. Taylor, the Sheffield Cutler. Over 40 years' practical experience. 219 Hunter Street west. 'Phone 109J. t.t.s.

Golden Link Rebekah Lodge Moonlight, Wednesday, July 22nd. The boat will leave George Street Wharf at 8 p.m. Fallis Orchestra in attendance. Tickets 25c. 1d—18—1465

OBITUARY.

W. H. PETHICK.

The funeral of the late W. H. Pethick will be held Thursday afternoon at 2.30 from the family residence, 336 Reid street. The Rev. A. J. Langford, of Trinity church, will officiate.

BILL TO CONGRESS.

W. D. Upshaw, Georgia State Will Introduce Anti-Evolution Measure.

DAYTON, Tenn., July 21.—(Canadian Press).—Walter White, superintendent of the Rhea County Schools, and prosecutor in the Scopes case, said to-day that Representative W. D. Upshaw of Georgia will introduce an anti-evolution bill in Congress.

TO ENFORCE ACT.

All Children Under Adolescent Act Must Go To School.

TORONTO, July 21 (Canadian Press).—The Ontario Department of Education has insisted that regulations of the Adolescent School Act be enforced, meaning that working children up to 16 years of age have to attend school at least 400 hour a year. In Toronto, the committee met today to draw up a curriculum. It is expected the children will be given a half-days' week. More than a thousand children are affected in Toronto.

Have They Passed?

If your boy or girl has passed their exams, why not give a gift of a Watch, Ring, Fountain Pen or Eversharp Pencil. Give it now and they will enjoy their holidays better.

Wrist Watch, $7.00 to $12.00.
Rings from $2.00 to $5.00.
Pen, $1.50 to $3.50.
Pencil, $1.00 to $5.00.

WARNE BROS.
349 George St.
DIAMOND HALL
'Phone 880

OPEN DISCUSSION AT VETERAN MEET

Ex-Soldiers of Peterborough Will Consider Organization of Great League.

Tomorrow night will see an effort made by Peterborough war veterans to arrive at a decision regarding the action to be taken on Earl Haig's proposal for unification of all ex-soldiers of the Great War.

So far as is known, the Peterborough G.V.W.A. is the first organization of its kind to take the matter up in this manner, inviting all ex-service men to an open meeting for discussion of the issue. If the plan goes through it will mean the merger of the G.W.V.A. and other soldiers' organizations in a great united body representative of all ex-service men.

For some reason the G.W.V.A. has never at any time had the whole-hearted support of the ex-service men. In Peterborough the organization has only been held together by the efforts of a little body of men who have often contributed from their own pockets to keep the association functioning.

If any other organization can be formed that will appeal to all classes of ex-service men, the G.W.V.A. will merge its identity and resources. This is the object of tomorrow night's meeting, the discussion of ways and means, and to gain an expression of opinion from ex-soldiers in the city. It is not a meeting of the G.W.V.A. but is a gathering to discuss whether the G.W.V.A. can be improved upon and if so, to organize the men to do it.

Ex-soldiers should be actuated by a spirit of unselfishness in consideration of this question. While they may have come unscathed out of the war, many of their friends need help in gaining from the Government recognition of their claims because of war injuries, This can best be given through a great united organization such as is planned, keeping watch alike upon the justice of claims made and the justice of help given.

They have that help coming to them.

DECISION TAKES UNEXPECTED TURN

Bequest To Mission Board Was Annulled By Justice Rose.

TORONTO, July 21.— (Canadian Press.)— What was expected to be a decision of importance was given by Justice Rose at Osgoode Hall to-day, but it took an unexpected turn.

He annulled a bequest that had been made by a farmer of Otonabee Township, Ontario, to the Home Mission Fund of "the Presbyterian Church in Canada." It was expected there would be a contest between the United Church of Canada and the continuing Presbyterian church, but Mr. Justice Rose decided that the bequest should be distributed among the persons legally entitled to share in the estate of the late Mrs. Oliver Moore. Her husband when he died ten years ago directed the money was to be left to the church on his wife's death, and when she died there was $4,000 in the estate.

HITCH IN PROGRAMME.

Premier Conferred With King About Admiralty Demands.

LONDON, July 21 (Canadian Press)—An unexpected hitch seems to have developed regarding the British naval construction programme. Premier Stanley Baldwin conferred an hour with the King today. Later the Premier told the House of Commons he was unable to say when he could announce the naval programme.

BIRTH

EMBURY.—On July 12, at Bobcaygeon, to Mr. and Mrs. W. J. Embury (nee Bessie Hardwicke) a son, James Bruce.

SAID TO HAVE CONFESSED TO LONE-HAND ROBBERY.

Above is Leslie G. Hatheway, young London man, who was arrested in Toronto on Sunday by P. C. Crud dock (below) on a charge of robbing, in broad daylight, single-handed, the Thorndale Branch of the Bank of Montreal. The pile of bills and the revolver were found in an apartment Hatheway had sub-let on Saturday on Bain Avenue.

FINANCIAL NEWS.

Mining Market Featured By Gain In Kirkland Lake

TORONTO, July 21 (Canadian Press).—Kirkland Lake was the predominating factor of the Standard Mining Exchange today, moving up to 42 at noon, a gain of a quarter point. The volume of trading on the whole was light, but the market had a firm tone. Hattie Preferred and Tough Oakes were also prominent, the former advancing 5-8 at 7 1-4 and Oakes 2 points at 37 1-2. Keeley improved 2 at 178.

Prices Drop Suddenly As Soon As Market Opened

CHICAGO, Ill., July 21. — Canadian Press. — With selling general, much of it on standing orders to stop losses at pre-arranged limits, wheat prices underwent a sharp fall to-day as soon as the market opened. July delivery in particular showed extreme weakness as a result of the enlarged receipts of winter wheat, favorable weather throughout the spring crop territory, however, with the cutting of the new wheat begun in Canada, counted as an even more bearish factor. Opening 7-8 to 1 1-4c lower, September 152 to 153 1-4 and December 152½ to 154 was followed by a further setback, September droping to 150 7-8 and December to 152.

Fine growing weather for corn tended to pull down corn and oats prices and so likewise did wheat weakness. After opening unchanged to 3-4c lower, September 104 5-8 to 104 3-4, the corn market showed a material decline all around.

Oats started unchanged to 3-4c off September 44 3-4 to 45, Later the downturn became general. Provisions were responsive to lower quotations both on hogs and on grain.

General Rise In Prices With Few Exceptions To-day

TORONTO, July 21 (Canadian Press)—Brazilian and Smelters, with Winnipeg Railway, featured this morning's session of the Toronto Stock Exchange. A busy market continued, and though there were occasional recessions, stocks as a whole continued their upward trend. Brazilian made a further gain of a quarter at 59 1-4, registering a new current high of 59 5-8. Smelters advanced 1 5-8 to 99, and Winnipeg improved a quarter at 50 1-4. McIntyre was also a feature, touching 19.00, a 25 cent gain. Bread issues were again prominent, Preferred strengthening a half but common easing 3-4 at 46 1-4. Atlantic Sugar preferred eased a half.

Steady Improvement On New York Exchange To-day

NEW YORK, July 21 (Canadian Press) — Steady improvement continued throughout the forenoon trading in Wall street with construction operations successfully conducted in a variety of merchandising, oil, chemical, food, agricultural machinery and independent steel issues. Iron products shared with Sloss Sheffield an increase in buying prompted by prospective advances in pig iron prices, mounting 15 points on a small turnover. General Electric was the feature of the high priced industrials scoring gain of four points before noon, while Continental Can, Montgomery Ward, May Department Stores, Associated Dry Goods, General Banking and Cudahy Packing joined in the upward movement with advances of 1 to 2 1-2 points. Profit-taking in Mack Trucks, New York Air Brake and Goodrich Rubber was readily absorbed.

Call Money renewed at 3 3-4 per cent.

WISHES CONFERENCE WITH THE GOVERNOR

Detroit Man Wants Appointment to Deliver Robert Scott.

SPRINGFIELD, Ills., July 21 (Canadian Press).—Governor Small today received a telegram from James Sweinhart, Detroit, asking where he might confer with the governor on Wednesday for the delivery of Robert Scott, a brother of Russell Scott, condemned to hang Friday. Sweinhart requested an answer in the care of a Detroit newspaper.

UNION BANK PURCHASE.

Royal Bank Ratifies Agreement in Special Meeting To-day.

MONTREAL, July 21. —(Canadian Press.)— At a special meeting of the Royal Bank of Canada, held here at the Head Office to-day, an agreement to purchase the Union Bank of Canada was unanimously ratified.

FREIGHTER FREED.

Stranded Vessel Was Pulled Off Sable Island by Steamer.

HALIFAX, N.S., July 21.—(Canadian Press).—The United States Shipping Board freighter, West Cohas, which stranded on Sable Island Sunday afternoon, was successfully pulled off this morning by the steamer Winonah City.

WARSHIP EXPLODED.

Polish Torpedo Boat Blew Up in Danzig Harbor.

WARSAW, July 21. — (Canadian Press). — The Polish torpedo boat Kasrub blew up and sank in the harbor of Danzig yesterday. The entire crew was lost. The Kasrub had just arrived in the harbor for repairs when the explosion occurred. No explanation is available as to the cause.

CLIMB EVEREST AGAIN

British Anxious to Make Another Attempt at Conquest.

LONDON, July 21.—Addressing the Royal Geographical Society's anniversary meeting, the president, the Earl of Ronaldshay, said neither the members of the late Mount Everest Expedition, nor of the Mount Everest committee were prepared to admit defeat with regard to the conquest of Everest.

The prospect of putting the matter to the final test, depended upon the willingness, or otherwise, of the Tibetan Government to grant permission to another expedition, rather than upon the readiness and ability of the committee to organize and despatch it.

ONLY 50,000 YEARS OLD.

MOSCOW, July 21.—Two human skeletons of the Neanderthal type, believed to be at least 50,000 years old, recently were found in a cave near Crimea. The skeletons of dinosaus, hyenas and bears also were found in the cave.

MONTREAL, July 21 (Canadian Press).—A resolution increasing the capital stock of the Royal Bank from $25,000,000 to $30,000,000 was approved unanimously.

MAKES NO FIGHT OVER HIS TRIAL

Hathaway Appears in Police Court in London To-day.

LONDON, Ont., July 21 (Canadian Press).—There will be no long-drawn-out legal battle by Leslie Hathaway's counsel, J. M. McEvoy, the daring robbery of the Thorndale branch of the Bank of Montreal at 3.10 o'clock on the afternoon of July 3.

The police court proceedings this morning were brief, the attitude of Hathaway's counsel, J. M. McEvoy, K.C., showing quite plainly that a plea of guilty would likely be entered sometime during the ensuing week.

Later in the morning it was definitely established that counsel is prepared to plead guilty, having received instructions to this effect from Hathaway and his future brother-in-law, H. W. Reid, the young Peterborough lawyer who was in the car when Hathaway was captured in Toronto on Sunday night.

Crown Attorney Judd, Mr. McEvoy and Mr. Reid held a 40 minute conference in the police magistrate's office before Hathaway's case was called this morning, and as a result, on the assumption that Hathaway would admit his guilt, the Crown did not press for a plea this morning. While Hathaway was remanded to jail for a week, it is expected that he will appear in court before that time, in fact just as soon as Mr. McEvoy has time to prepare a plea for leniency based on his youth and the fact that he has never been in trouble before.

MUSIC IN PANIC

Instance Where Band Has Saved Lives and Averted Tragedy.

Music plays many an important role—in education, in church worship, in home life—yes, in practically every conceivable phase of human life or endeavor.

Even in panics— perhaps few have thought of music in this connection—it has frequently taken a noble part. Time and time again some quick-witted musician has sprung to the front, in fires and panics, and, by means of instrumental music and songs, prevented audiences from the terrible danger that comes with hysteria.

Our grandfather, perhaps, recall the instance of the famous Boston Jubilee, when 12,000 people were gathered in a flimsy auditorium. A great storm arose and lightning tore open the roof. A huge cloud of dust arose and this was taken for smoke. "Fire, fire, fire!" rang out all over the hall, and a stampede for the doors was instantaneous.

Just then Charles Godfrey, who was conducting the British Grenadier Band, arose and swung his organization into a spirited performance of the "Star Spangled Banner." His quickness of wit saved the day, and what might have been a tragedy was eventually turned into a delightful concert.

Other cases of this nature could also be cited.

RUSSIA PLANS PORT

To Facilitate Loading of Big Liners With Export Oil.

MOSCOW, July 21.—Russia has decided to build at Touapse on the Black Sea, a special oil port in order to facilitate the loading of big ocean steamers with oil for export. The bulk of Russian oil export is now concentratted at Touapse. The long discussed project of building an oil tunnel from Grozny to Touapse has been approved by the State Planning Commission. It is expected work will begin this year, and the tunnel will be complete by 1928.

ROBBERY CLEARED UP.

18 Year Old Employee Pleads Guilty to the Theft of $399.

GALT, Ont., July 21 (Canadian Press).—The robbery of the Grand River Railway office at Preston early on Monday morning has been cleared up. Last night the C.P.R. police arrested J .D. Elliott, an 18-year-old employee, charged with theft. In court at Preston today, before Magistrate J. R. Blake, he pleaded guilty to the theft of $399 and was remanded a week for sentence. He is out on bail of $2,000. It was announced by Crown Attorney Bowlby that restitution had been made. Elliott was a ticket clerk in the office.

DOG MOTHERS LIONS.

BERLIN, July 21.—Because Zenta, the prize lioness of the Berlin Zoo, tried to kill her three lion cubs, they have been taken from her and placed in the care of a great Dane dog. So far the big dog has been a faithful nurse.

LATE WANT ADS.

FOR SALE—KHAKI AUTO TENT—and Single Camp Bed; will sell cheap; phone 2032J. 3d-20-1198

LOST — BLACK POMERANIAN — 8 months' old, from Montgomery House. Phone 143 any information. 3d-20-1472

LOST—RED HORSE BLANKET ON Lakefield Road, between 6th concession and Pine Grove School, Monday morning. Please phone Lakefield No. 6. Reward. 3d-20-1473

PLUMBING.

New and repair work. Plumbing in all its branches...Work guaranteed. 17 years' experience.

FRED GOODFELLOW,
Successor to John Bickerstaff.
428 Water St. 'Phone 1624M

25c TAXI
DAY OR NIGHT
Courteous Service
Phone 752 - A. T. FONTAINE

A Guarantee Worth While
We give a positive guarantee with every pair of our Celebrated Invisible Lenses. 50,000 pleased patrons are using these lenses, fitted during the last 20 years. Consultation free.
A. A. FOWLER
PH.B., TORONTO UNIVERSITY
EYESIGHT SPECIALIST
372 GEORGE ST.

HARRIS & BODDY
"The Sign People" — Phone 681
High Class Interior and Exterior
DECORATING
Do your decorating now before the fall rush. We employ only expert mechanics.
Work and Material Guaranteed.
214 Hunter Street

Stoney Lake Navigation Co
Steamers will leave Lakefield on arrival of the Morning, Noon, and Evening Trains from Peterboro, and will leave the Lake to have Passengers Arrive at Peterboro at 8 a.m., 11.35 a.m. and 5.15 p.m.
For Excursion Rates, etc., apply 434 Park street. Phone 548.
STONEY LAKE NAVIGATION COMPANY.

CHIROPRACTOR
M. C. GOODWIN
DC. Ph. C.
Palmer Graduate
106-108 Barrie Building.
Lady Attendant Phone 431
Hours 10-12 a.m., 2-4 and 7-8 p.m.
Office closed Tuesday evening, also Thursday afternoon and evening.

HEINZ
MAYONNAISE DRESSING
Made of imported Mustard, fresh Eggs, Spices and Olive Oil.
A thoroughly delightful pure Mayonnaise Dressing. We highly recommend it.
Packed in jar large enough at the mouth to enable large spoon to enter. Six ounces net.
Per Jar 40c
W. J. GRADY
Corner Lock and Lansdowne Streets
Phone 537. Delivery.

Advertise in The Examiner.

SAVE MONEY ON
ElectricLightBulbs
While they last, we are offering attractive bargains in Electric Light Bulbs. They won't last long, so make it snappy if you want to take advantage of the following extraordinary price reductions:

25, 40 and 60 Watt Electric Light Bulbs ..... 4 FOR $1.00
100 Watt Bulbs, each 65c
150 Watt Bulbs, each 85c
200 Watt Bulbs ..... each $1.15
All Fully Guaranteed and Made in Canada.

DAWSON & JOHNSTON
Phone 2123 - Corner George and McDonnel Streets.

"It's confidence that does it."
MORE CHERRIES
Another big shipment of Montmorencies just arrived for Wednesday. For preserving they excel all others. 11 quart basket for $1.00

Cherries, Black Sweets, 6 qt. basket $1.20
Cherries, fancy, 6 quart basket $1.35
A pound 30c
RASPBERRIES
They are at their very best now for canning and jam. 2 pint boxes for 25c
by crate, pint box, 11½c
Black Currants, qt. box .25c
Red Currants, qt. box .. 15c
Gooseberries, English, quart 20c
BUTTER BEANS
Homegrown delicious, lb. 20c
Beets, bunch 5c
Carrots, 2 bunches 15c
Tomatoes, hot house, lb. 40c

PORTER S. WHITE CO.
334 George St. Phones 1960-1961

Colleen Moore in
"SALLY"
CAPITOL NOW

The Evening Examiner

PROBABILITIES.
Lower Lakes and Georgian Bay—Fresh north westerly winds, mostly fair and cool today and Thursday.

VOL. LVI., No. 18 PETERBOROUGH, WEDNESDAY, JULY 22, 1925 PRICE THREE CENTS

EXCURSION TO GORE'S LANDING
UNDER THE AUSPICES
WOMEN'S LIBERAL ASSOCIATION
Boat Leaving George St. Wharf 1.30 sharp
Street Railway 1.45. Children 40c. Adults 75c
THURSDAY 23

COUNCIL HEARS PROPOSAL FOR TURNING OVER STREET RAILWAY SYSTEM TO THE CITY BY HYDRO

F. A. Gaby and W. R. Robertson Appeared at Conference and Explained Plan By Which Operation Could Be Made to Break Even.

COMBINE BUS AND TROLLEY SERVICE.

Fifteen Minute Service Except in Rush Hours, With Jackson Park and C.G.E. Lines Replaced By Motor Buses —Bus to East City.

A proposition that the City should take over the Peterborough Radial Railway, at present a losing proposition, and by spending $75,000 on it, so rehabilitate the system that it would break even, was submitted to the Council last night by F. A. Gaby and W. R. Robertson of the Hydro Electric Power Commission. The aldermen present asked many questions and will consider the proposition, along with Mr. Gaby's report to the Commission and a copy of the agreement at a special meeting of the Council.

Action of some sort, said Mr. Gaby, is imperative as the present equipment cannot last much longer, and the Commission had no funds to buy new. The Commission was under no obligation to run the system at a loss and might have to abandon it if the City couldn't take it over.

Under the scheme proposed, the Jackson Park carline would be entirely done away with, and the tracks, which are old, torn up. The street car service on the .CG.E. line would be discontinued except at rush hours and the service on Water street, north of Hilliard street and on Lock street, south of McGill street would be cancelled. A bus would be put in service, starting at the Monaghan road and proceeding by way of Chamberlain street, Lafayette avenue, Park, Dalhousie, Aylmer, Sherbrooke, George, Hunter, Roger and Douro streets to the corner of Woodbine avenue and Armour road. Another bus would run from the corner of Charlotte and George streets, by way of George, Hunter, Park and McDonnell streets to the Monaghan Road. The shortening of the George street line would make it possible for two cars to give fifteen minute service, where four now give ten minute service. One car would run on Charlotte street and give fifteen minute service.

Except at rush hours the present service is too great, said Mr. Gaby, and a fifteen minute service that could be depnded on to adhere to its schedule would be preferable. At rush hours a seven and a half minute service would be provided.

When asked by Alderman Greene why the Commission didn't make these changes and run the system as a paying proposition Mr. Gaby pointed out that the only place the Commission could get the funds is from the Provincial Government, which body, he said, would be likely to say that it was entirely a question for the people of Peterborough to finance.

In introducing the subject, His Worship Mayor Turner referred to the meeting with the Hydro Electric Power Commission in Toronto several weeks ago, when a number of the Aldermen went as a deputation to ask for the paving of the devil strips on Water street and George Street. He said he had hoped that a proposition would be submitted in writing but that Mr. Gaby had come down instead to explain the matter.

Efficient Management.

Mr. Gaby said that the Commission did not wish to force the city into anything but suggested that it was in the best interests of municipality to take over the ownership of the system and let the Commission run it. The efficiency of Hydro operation was proven in Guelph, where a railway losing annually $40,000 was taken over and $300,000 spent on its rehabilitation. Despite the increased burden of $18,000 for interaest on this sum, the deficit was reduced to $12,000.

Nothing had been done to rehabilitate the Peterborough system because the Commission had no funds for such a purpose. The system, along with other outside interests, such as gas plants and pulp mills had been taken over in the Central Ontario clean-up deal. The statement was made by the Primfe Minister at the time that the Province was taking the system over for the municipalities. The time has now come, said Mr. Gaby, to put this into effect and unscramble the system, so that the province would retain only the development and sale of energy.

System Run Down.

The Peterboro system has been

(Continued on Page 3.)

BOAT TRIP TO LINDSAY.
ON MONDAY, JULY 27TH, STR. STONEY LAKE WILL LEAVE THE GEORGE STREET WHARF AT 7.30 A.M., FOR LINDSAY. PASSENGERS WILL RETURN BY C.N.R. SAME EVENING. MEALS AND BOOTH ON BOARD ROUND TRIP, BOAT AND TRAIN, ADULTS $1.50; CHILDREN 75c. 3d22 24 25 1480

JAIL FOUR FOR BRUTAL MURDER

Alleged to Have Beaten Farmer to Death on Lonely Manitoba Road.

FOREIGNERS' FEUD.

WINNIPEG, July 22—Four men, alleged to be implicated in the murder of John Rodway, 55, a farmer who was bludgeoned to death on a lonely country road Sunday night, were arrested by the Provincial Police late yesterday. The men, who were brought to the Provincial jail here are; Sebastian Kuduydkuk, Peter Kasper, John Medwed, and Alexander Chapuck. They are all farmers of Inwood district, where the murder was committed and are about 30 years of age.

Inwood is about 60 miles north of Winnipeg and the population is mostly foreign. A neighborhood feud is held responsible for the slaying of Rodway.

OTTAWA EXCURSION FORTY YEARS AGO

Peterboro Party 400 Strong Headed by Fire Department Band.

OTTAWA, July 22.—How many remember the time when in 1885 (July 22) an excursion 400 strong came here headed by the fine band of the Peterboro fire department, and including the Peterboro lacrosse team. The Ottawa fire department, under Chief Young, turned out to meet the Peterboro firemen, and the Ottawa boys gave an exhibition of how quickly they could get a stream on. This exhibition was given in front of the city hall.

The Peterboros and their friends went out to the Metropolitan grounds where the Metropolitans, who were in fine form, took the visitors into camp to the tune of three straight, in 18, 25 and 15 minutes. The Mets. that day consisted of St. Denis, J. Whyte, Grant, Devine, Deslaurier, Taylor, Pratt, Mackell, Burns, Jack Dunn, Kent and Perkins; M. M. Pyke was field captain.

While the match was in progress the Peterboro band played selections in various parts of the city. The newspaper decision was that the Peterboro band was the best band that had ever visited Ottawa. This band, it appears, though made up of members of the fire department, was attached to the 57th Battalion of Peterboro and wore the uniform of that battalion.

By the way, an excursion of 400 people was a big event here 40 years ago.

They're Not Making Better Pictures Than
RICHARD DIX
in
"Too Many Kisses"
It's at the ROYAL — Now
TO-NIGHT
For Your Own Entertainment's sake
DON'T MISS IT

Hull Men Arrested With Large Quantity Of Drugs

HULL, Quebec, July 22. — Canadian Press. — The arrest of two men, Arthu. Grenier, and believed to be the head of the drug traffic in Hull and Ottawa, and Antoine Leduc, taxi-driver; the uncovering of the movement of large quantities of drugs to Ottawa and Hull from Montreal with well dressed, good looking women as messengers, and the seizure of a quantity of cocaine at the residence of Grenier, resulted from a raid by the narrotic squad of the Royal Canadian Mounted Police here on Tuesday.

HATHAWAY MADE RETURN TRIP TO RESCUE CLERKS

Daring Robber Feared That Bank Employes Would Suffocate.

NERVY STUNT.

Passed Through Village in Same Car an Hour After the Robbery.

LONDON, Ont., July 22.—(Canadian Press). — Leslie Hathaway, charged with robbing the Thorndale Bank of $6,000 and remanded in Police Court yesterday, is the nerviest bandit the local police have known. In the same auto he had used in the robbery, Hathaway returned to Thorndale less than an hour after he had held up the employees of the Bank of Montreal branch there and looted premises. The purpose of this second visit to the village was to ascertain whether or not robbery had been discovered, and if it had not to notify some of the yilagers so that no harm would come to the four bank employees he had locked in the vault at the point of a revolver. Hathaway was anxious lest the bank employees suffocate.

FEZ IN DANGER FROM RIFFIANS

Condition Is Serious Because Tribesmen Command Road.

IMPROVE TRENCHES.

MADRID, July 22 (Canadian Press) — The position of Fez, the seat of the French headquarters in Morocco, is described as serious in despatches reaching here, because of the occupation by the rebellious tribesmen of strategic points over the road from El Arba de Tissa to Ain Aicha where the Riffians have entrenched themselves.

To combat the situation, it is declared that the French command has organized in El Arba de Tissa a column composed of six battalions provided with heavy artillery. All along the front the enemy is improving the entrenchment works and taking every step to meet the French offensive.

WEATHER

There was a heavy rain last night, which was probably viewed with varied feelings by different farmers — in some cases with pleasure, in others with anxiety. The total was a little over nine-tenths of an inch (.91.) — W. P.

DROP CHARGE AGAINST INDIAN.

HULL, Que., July 22. — The crown authorities sprang a surprise by the announcement on Tuesday that they are not going ahead for the present with the murder charge which has been laid against Frank Wabi, Indian from the Maniwaki Reservation, in connection with the death of eight-year-old Marie Ange Beaucage, of Basketong, Que., at Maniwaki on June 23.

ALL TIRED OUT.
Ever feel that way without having undergone unusual physical exertion? It's probably your eyes. They effect the whole nervous system, and that means the brain and the muscles. See W. H. Lacey, Optometrist, 419 George street. Phone 1160.

Grace is to the body what good sense is to the mind.
—La Rochefoucauld.

"Be Yours to Hold It High"

(By H. T.)

CITIZENS in sympathy with Canada's veterans of the war are perhaps watching with mixed feelings of hope and suspense the response to Earl Haig's recent appeal at Ottawa for the union of ex-service men's associations in one body; a consolidated, upstanding, influential Canadian legion.

And here in Peterborough those who have been nothing but civilians sincerely wish that the British Field Marshal's inspiring and challenging message shall enlist every veteran in the proposed organization, and that a first, decisive step to that end will be taken at the general meeting tonight in the G.W.V.A. Hall.

If the war veterans—a Canadian Legion, for example—can preserve through the years the tremendous spiritual forces which actuated and ennobled them in their days of sacrifice, and if they keep that flame glowing in the market places and forums of this blatant, selfish, relapsing time of peace, they must thereby continue to be a rich social asset to this country. Their example will radiate far beyond their ken, even as it does now in their edifying annual remembrance of their dead comrades. Veterans may not realize that children who were ten years old when the war broke out are now young men and women past twenty. A new generation has come to maturity. Civic and social responsibilities are thrust upon them, and in their performance they should have from time to time the reminder of those pledges and vows of duty and sacrifice, of devotion to that liberty for which our best went out to die, when the whole nation was caught up by a wondrous vision which we swore should never fade.

And, veterans, remember, too, that boys and girls new born when the war broke are now wide-eyed children with life and the world before them, impressionable to every idea new to them though old and maybe stale to us who have preceded them. By such demonstrations of fidelity and affection as the memorial parades of the Veterans, these young minds will be excited to thoughts of respect for those who fought in the war, thoughts of understanding of the meaning and effects of the war, and finally of their own duties to the state and to their fellowmen.

Hence, the more ex-service men joining together and appearing together, the more impressive their silent example upon our Canadian youth of today, who tomorrow will be its citizens. Such organizations as the G.W.V.A. are the most exclusive in the whole country. Other societies are constantly supplied with new recruits, but the lists of veterans are closed forever. That fact alone should powerfully appeal to those who have been indifferent toward the associations of their war comrades. Many civilians would gladly take their places and assume the honor our soldiers earned, but that is one distinction no man can attain or has been able to attain since November, 1918. That exclusiveness of a Canadian Legion is an intangible, unpurchasable reward of service to the nation, even as are the medals which a grateful and admiring people offered as a token of their gratitude and esteem. And every civilian must be pleased on occasions when our former soldiers wear them, for these decorations are not merely of today, are not the gift of this Government or that, but are linked up with all the glories of our nation, its splendid heroic past, its forgotten pioneers and their pain and labor, and finally with all the glowing promise of its greater years to come.

And so, as we realize that the membership list of the projected Canadian Legion is closed forever, we know that time will ripen and enrich public sentiment for the veterans until that day when the last survivor of the Canadian Expeditionary Forces shall totter alone to the burial places of all his comrades. In the present, they should not abandon the ideals that fired their loyalty and valor, they should not break ranks and disperse as if association in arms meant nothing, and as if all the enemies of that personal liberty Britons boast had been laid low. There is work for impartial, unprejudiced guardians of liberty still to do; there are lessons of the recent past and its achievements to be handed on, and there are old associations to be hallowed by remembrance, and old comradeships to be continued down the years in a union that should ever seek to promote the welfare and happiness of that Canada for which these men risked their lives.

It is to such men Haig appeals; and to a civilian it is incomprehensible that they should fail him, and the opportunity for service to the nation that requires the old animating spirit of the C.E.F.

NEW HIGHWAY SYSTEM.

County Council Awaits Visit of Advisory Board For Discussion.

The County Council is awaiting a notice from the Department of Highways regarding a visitation of the advisory board with a view to the assumption of a new highway system in the County.

They are also awaiting notice from the Provincial Architect as to the date whereon to meet the committee re proposed improvements in the County Registrar's office as well as that of the Clerk of the Surrogate Court.

MISHAP ON ROAD.

Trace Breaks and Man's Thigh is Badly Bruised.

Yesterday while working for the Suburban Area Commission on the Lakefield Road, John Achison suffered a badly bruised leg and was taken to the hospital.

He was driving a team when a trace chain broke, letting the whiffletree fly back and strike him on the thigh muscle. He is resting comfortably to-day.

IN MEMORY OF PETERBOROUGH'S WAR DEAD.

(Examiner Photograph.)

Federal Government, Provincial Legislature, City Council and G.W.V.A. represented in Sunday's decoration day parade to Little Lake Cemetery, when nearly 300 ex-soldiers decorated the graves of comrades. Left to right above are W. H. Bradburn, M.P.P.; Mayor J. J. Turner, Captain S. Whatley, G. N. Gordon, K.C., M.P., and Captain James Abraham. The smaller picture shows the G.W.V.A. Cenotaph, on Murray Street, banked with flowers in memory of the city's 450 war dead.

200,000,000 In Cemeteries Throughout United States

BOSTON, July 22. More than 89,000 plots of ground of varying size are set aside in the United States as graveyards and cemeteries, according to Harry G. Samson, an official of the National Selected Morticians.

"Every county in the United States is estimated to have about thirty places of burial," said Samson. "There are 2,968 counties. A village graveyard contains about 630 graves, after three generations. Taking this as a basis for the population of the country as a whole. Uncle Sam's acres must now hold about 200,000,000 bodies crumbled irnto dust."

DEADLOCK STILL EXISTS BECAUSE OF NEW VESSELS

British Cabinet Adjourned Without Reaching Any Definite Decision.

NO STATEMENT.

Premier Was Unable to Tell Commons Anything on Question.

LONDON, July 22.— (Canadian Press).—Premier Stanley Baldwin apaprently failed at to-day's cabinet meeting to settle the deadlock caused by the conflicting opinions of the cabinet ministers regarding the building of several new British cruisers. The cabinet ssesion this morning adjourned without, it is understood, reaching any definite decision. Later it was reported in the lobbies of the House of Commons that Mr. Baldwin would not be in a postion to make any statement regarding this question to the House to-day, as he had been expected to do.

The Premier told the House that he hoped to be able to make a statement to-morrow regarding the naval construction situation. After a two hour cabinet meeting, persons close to the government said the cabinet situation remained critical.

The Earl of Balfour has undertaken to assist Mr. Baldwin in the difficult task of finding a middle course between the two extremes of cabinet opinion, for and against the construction of new cruisers.

JAPAN AGREES WITH U. S. POLICY

Replied Favoring Commission to Study Chinese Extra Territoriality.

SOME DON'T REPLY.

WASHINGTON, July 22. (United Press.) — Japan notified the United States to-day of its agreement with the American policy favoring a commission to study extra territoriality in China without delay. It was learned at the State Department.

Although formal replies to the State Department communications have not yet been received here from Great Britain and France, it is believed that those powers have definitely decided to accept the American proposals.

SUSPICIONS OF FENELON FALLS HOTEL MAN SUPPLIED FIRST CLUE TO ROBBER OF THORNDALE BANK

Former Bank Clerk in Village Returned With Car and Roll of Bills.

TRAPPED BY STORY.

Explanation of Sudden Wealth Proved False—Hathaway Was Royally Entertained.

LINDSAY, July 22.—(Special).—The citizens of Fenelon Falls claim "Hank" Brooks, hotelkeeper in that village, is entitled to the reward offered for the apprehension of Leslie Hathaway, of London, the alleged Thorndale bank robber, and will not be satisfied until he gets it.

It was at Brooks' hotel that Hathaway registered a day or two after the Bank of Montreal at Thorndale had been robbed. He was a former clerk in the Sterling Bank at Fenelon Falls, and when he arrived in the village in his new McLaughlin, and attired in a white outing suit, he was the cynosure of all eyes, and was warmly welcomed by his old friends. He was entertained by the best families in the village, and they received quite a jolt when the news of his arrest reached there.

Constable Suspicious.

It appears that on July 9th Provincial Officer Storey, of Lindsay, visited Fenelon Falls, on business, and incidentally dropped into the Brook Hotels. In looking over the register he came across the name "Leslie Hathaway, London, Ont." He inquired of Mr. Brooks regarding Hathaway, and was informed that he was at one time employed in a bank there, and was one of the many tourists in the village. He was driving a new McLaughlin car, and Officer Storey casually made some inquiries of Mr. Brooks concerning the machine. It appears that Hathaway had told Mr. Brooks that he had made a deal of a sedan for the new McLaughlin in the village. Officer Storey immediately investigated and found that no such deal had been put through. His suspicions were aroused, and he immediately obtained the license, serial and engine numbers of the auto and then phone P. C. Mennie, of London, concerning his suspicions.

It appears that the authorities at London up to this time knew nothing of Hathaway, and they were asked by Provincial Officer Storey to make enquiries. Word was later received from London to the effect that Hathaway had left that city the same day as the Thorndale robbery, but was not known to be the owner of the car.

Sudden Wealth.

Officer Storey interrogated Hathaway as to his movements. He said he left London on July 8th. He purchased the McLaughlin car from Silverwoods Wholesale Products for $750 cash. This, of course, was contrary to the story told Mr. Brooks. Provincial Officer Storey got in touch with London and told the authorities to investigate the car purchase statement. Word came back that Hathaway had paid $400 on a new McLaughlin car in ten dollar bills of Bank of Montreal denomination. He was never known to have any money in London.

A second visit was made by Provincial Officer Storey to Fenelon Falls, and on arrival there learned that Hathaway had left the village on July 18. He forwarded a full description of the man to the London authorities, and also expressed himself as being satisfied that he was the man wanted.

Flashed Roll of Bills.

Mr. Brooks' curiosity was aroused by the manner in which Hathaway spent his money while in the village. He appeared to have an unlimited supply, and on one occasion displayed a roll of bills containing three or four thousand dollars. He paid his hotel bill with Bank of Montreal money.

Provincial Officer Storey unhesitatingly declares that Mr. Brooks should get all the credit for the apprehension of Hathaway. The information given Officer Storey at Fenelon Falls was the first clue the authorities had to work on, and it proved to be a correct one.

The arrest of Hathaway created great excitement in Fenelon Falls, more especially among those who had entertained him and had been in his company during his stay in the village.

Hathaway is also well-known in Lindsay. He enlisted in the 109th Battalion, which was recruited here during the war.

Chinee Man Gets Jugged Allee Same No Laundly

HONOLULU, July 22.—(Associated Press).—The laundry business in Wailuku, Island of Maiu, Hawaii Territory, has been paralyzed, and irate citizens, deprived of clean shirts, collars, etc., have been on the verge of calling a protest meeting, all on account of the Harrison narcotic law. Such was the story told by J. A. Manning, Federal narcotic chief for Hawaii, on his return from Maiu, where he arrested among others, the town's only laundryman, Chow Wing.

"One hotel had no linen, and every one in the village seemed to have a dress or a shirt in the hands of Wing Chow," Manning said. "To hear the grief and protests, you would have thought the patron saint of the town had just expired."

ALLIES DISCUSS GERMANY'S NOTE

Principal Difficulty Seems to be the Question of Arbitration.

REPLY SOON.

PARIS, July 22. — (Canadian Press).—An exchange of views regarding the German security note began to-day between the French Government and other Governments of the Allies. When these Governments reach an agreement France's reply will be sent to Berlin. This will probably be within two or three weeks. The principal difficulty seems to be the question of arbitration treaties, contemplated under the proposed security pact. Germany appears unwilling to accept the principal of obligatory arbitration with Poland and other Eastern neighbours, while France believes any arbitration treaty would be useless, it was obligatory and covered all possible disputes.

BRIDGES UNDER WAY.

Smaller Culverts Have Been Built—Remainder of Summer for Big Tasks.

The County has under way the construction of four bridges which because of their proportions will keep the gangs busy for the remainder of the summer. The new structures are, Newell's Bridge, Asphodel; Douglas Bridge, Dummer; Depot Bridge, Burleigh; South Square River Bridge, Harvey. There have been completed one concrete culvert on the county roads and six concrete culverts on the suburban area roads, together with several corrugated steel culvertsr. The county is also working on road number 100 through the township of Belmont.

Ambassadors Warned To Miss Service "For Brave"

LONDON, July 22.— (Special by United Press).— The Home Office has issued a warning to foreign ambassadors to pay no heed to invitations to a memorial service for the brave of all nations, issued for Southwark Cathedral, July 26.

The warning will save American Ambassador Hughton from putting in an appearance as former Ambassador Kellogg did last year at similar "services" at St. Paul's. It was found then that the invitations had been issued by an elderly woman. When the Ambassadors arrived they discovered that no such services was being held at the Cathedral.

THE EMPLOYEES OF THE BRINTON CARPET CO. ARE HOLDING A PICNIC ON FRIDAY, JULY 24TH, TO GORE'S LANDING AND WALLACE'S POINT. STR. STONEY LAKE WILL LEAVE GEORGE STREET WHARF AT 7.30 A.M. AND STREET RAILWAY WHARF AT 8 A.M. AITKEN'S ORCHESTRA. TICKETS ARE: ADULTS 60c. 3d-20-1477

MOONLIGHT.
UNDER AUSPICES OF EASTERN STAR, L.O.B.A. LODGE, No. 525, FRIDAY EVENING, PER STR STONEY LAKE, BOAT LEAVING WHARF AT 8 P.M. BOOTH AND GOOD MUSIC FOR DANCING. TICKETS 25c. 1d19 1475

Summer Cottages To Rent

COTTAGE TO RENT—AT CHEMONG for month of August; furnished; use of boat. Apply W. J. Hancock. 3d-21-1199

LOST

LOST — WILL THE PARTY WHO picked up the silk scarf on Lake street Sunday evening please leave at Examiner office. 3d-19-1160

LOST — BLACK FEMALE COCKER Spaniel, name Blackie, from shed of Munro Hotel. Finder please return to hotel. Reward. 2d-19-1191

LOST — LADY'S FAWN COAT between Peterboro and Springville on highway. Please leave at Examiner. 3d-19-1156

LOST — AN EQUITY 7 JEWEL Watch on George St., from C.P.C. to Romaine. Finder please leave at Examiner. 3d-21-1216

LOST—ON SUNDAY MORNING between Peterboro and Lindsay, via Mount Pleasant; tire and rim, 30 x 3½. Finder please phone or leave at Examiner. 1d-19-1197

LOST—ON SUNDAY, SMALL SUM OF money, between Peterboro and Hastings. Finder phone 773w. 3d-21-1214

LOST—BLACK PATENT LEATHER Hand Bag at ball game, Tuesday evening. Central Park. Finder please phone 1267J. Reward. 3d-21-1205

LOST — WILL THE PERSON WHO took the wheel from Wm. Scott's yard, return same and save further trouble. 88 Gladstone Ave. 3d-19-1176

LOST—RED HORSE BLANKET ON Lakefield Road, between 6th concession and Pine Grove School, Monday morning. Please phone Lakefield No. 6. Reward. 3d-20-1473

LOST — BETWEEN EAST EMILY School and Bridgenorth; a grey suite case containing gentleman's grey suit of clothes, also other clothing. Finder please leave at Examiner. 3d-21-1481

LOST — HEAVY WOOLLEN AUTO Rug, bound edges, about two weeks ago. W. F. Turner, 566 Gilmour street. 3d-20-1196

LOST — BLACK POMERANIAN — 5 months' old, from Montgomery House. Phone 143 any information. 3d-20-1472

LOST — IN ST. PETER'S CATHEDral, Monday, a beaded purse. Reward. Finder leave at Examiner. 3d-20-1193

FOUND

FOUND—STRAYED TO PREMISES of undersigned—Hound, white with black and tan marks; communicate with G. A. Wood, Burleigh Falls, Ont. 3d-19-1180

FOUND — A BROOCH ON GEORGE St. about three weeks ago, owner may have same by proving property and paying for ad. Apply 193 Smith. 3d-20-1186

MEDICAL.

DR. BUCHANAN, F.R.C.S., Edinburgh M.R.C.S., Eng., L.R.C.P., London. Eye, Ear, Nose and Throat Specialist. Hours 9-11, 2-4 p.m., and 7-8 p.m. 'Phone 516. Office, corner Water and Murray streets.

DR. C. C. CRAGG— Eye, Ear, Nose and Throat Specialist. Office 295 Charlotte street, formerly occupied by Dr. Neal. Hours—9-11 a.m., 2-4 p.m., 7-8.30 p.m. Telephone: House 980J. Office 2186.

BARRISTERS AND SOLICITORS

S. W. REID—Barrister, Solicitor, etc. Successor to A. E. Dixon. 397 1-2 George street. 'Phone 620.

GORDON & O'BRIEN — Barristers, Solicitors, Notaries. Money to loan on easy terms. Special attention to Patents and Trade Marks. Phone 219. G. N. Gordon, K.C., M.P., J. A. O'Brien.

S. T. REDD—Barrister, Solicitor, Notary. Office over the Dominion Bank, corner of George and Simcoe streets. Telephone No. 22. Private funds to loan at current rates upon easy terms.

O'CONNELL & CORKERY—Barristers, Solicitors and Notaries. Money to loan at the lowest current rates of interest. Daniel O'Connell, John R. Corkery, Hunter street, two doors west of the Post Office.

DUMBLE & JOHNSTON—Barristers, Solicitors, etc. Office, over the Toronto Savings and Loan Company, George Street. D. W. Dumble, K.C., W. Johnson.

R. H. HALL—Barrister, Solicitor, etc. Peterboro, Ont. Office, corner of Hunter and Water streets, over the Canadian Bank of Commerce. Trust Funds to loan on easy terms of payment.

JAMES FORDYCE STRICKLAND— Barrister, Solicitor, Notary Public. Peterboro. Phone 192. Money to loan. 376 Water street.

WILFRID F. HUYCKE, Barrister, Solicitor, Notary Public. 395 Water street. Telephone 229.

PECK, KERR & McELDERRY, Barristers, Solicitors and Notaries. Office, Water street, Peterboro. Money to loan at the lowest current rates of interest. Telephone 1950. E. A. Peck, F. D. Kerr, K. C., V. J. McElderry.

F. T. WEBSTER, Ontario Land Surveyor, Registered Professional Engineer, formerly with Lewis and MacRostie of Ottawa. 332½ George St.

TEAMING AND CARTING

WANTED — MOTOR CARTING, ALL kinds, long or short hauling. Beatty Bros. 'Phone 2169-891r2.

N. H. BRADLEY, PHONE 2327W. Baby Grand Truck, High Rack and Cover for furniture and stock trailor for long timber. Hour or job. 704 Water street. 26d 175 685

AGENTS WANTED

AGENTS WANTED — HIGH GRADE stock, splendid service and fair treatment makes our agency profitable. We want now a Salesagent for Peterboro district. Write Pelham Nursery Co., Toronto. 26d-32-924

DISTRIBUTING RELIGIOUS LITERature. Christian man or woman guaranteed $225 for 30 days' work. Commission and cash bonuses besides. May work spare or full time. Write Mr. Conrad, Spadina Building, Toronto. 8d-4,8,11,15,18,22,25,29-1310

REPRESENTATIVES WANTED— either sex, to sell Personal Christmas Cards. Thousands of orders placed yearly. You can make five dollars daily. Our new selling plan will help you. Samples free. Commissions higher than other houses pay. Premier Art Guild, 361 Spadina Ave., Toronto, Dept. 7. 5d-21-1136

FOR RENT

FOR RENT—THE LATE DR. ROBINson home Charlotte street; suitable for tea room, office or rooming house; cheap to right party. Apply 344 King street. 3d-18,20,22-1128

TO RENT — NICE BRIGHT FURnished double bedroom, also one small furnished bedroom, very central; use of phone. Call 2032J. 6d-21-1147

FOR RENT—GROCERY BUSINESS— independent living for small outlay. Reply Box 1217 Examiner. 3d-21-1217

TO RENT—SEVEN-ROOMED BRICK house all conveniences, except furnace, 302 Water street; also blacksmith shop for sale or to rent. Apply 608 Homewood Ave. Phone 1925W.

TO RENT — TWO APARTMENTS: upper and lower, at 631 George St. 26d-28-809

TO RENT—APARTMENTS — LARGE or small; phone 348. 6d-22-1169

HOUSE TO RENT— 539 DOWNIE street. Apply 437 George street. dtf-1337

TO RENT—7 ROOMED HOUSE; ALL conveniences; Charlotte St.; Phone 2018F. 6d-24-1209

TO RENT — FURNISHED ROOMS— married or single couple; board if desired; 615 Union St. 3d-21-1200

TO RENT—GARAGE TO RENT—509 King St. 6d-22-1157

FOR RENT—A HOUSE ON McDONnell St. west of Park; all conveniences; garage; phone 1053w. 3d-19-1159

TO RENT — 2 OR 3 ROOMS FOR light house keeping. Apply 483 Bolivar St. 3d-19-1172

TO RENT—3 OR 4 ROOMS, PRIVATE entrance. Conveniences. 107 Aylmer St. 3d-19-1173

TO RENT — A SEVEN ROOMED House; modern; central; also 2 rooms; apply 323 Simcoe. 3d-20-1179

TO RENT—TWO SMALL, HEATED furnished apartments at 264 Hunter St. Phone 1448w. 6d-23-1183

TO RENT FOR THE SEASON—COTtage on lake front at Chemong; Phone 1932w. 3d-20,22,25-1153

TO RENT—MODERN APARTMENT; central. Aply 451 Water St. 26d-176-746

TO RENT — 7 ROOMED HOUSE, warm, good pump water, 10 acres of land, good cellars, barn, stable, hen house; vacant; corner of Springville Road. Apply Samuel Jay, R. R. 5, or 14 Simpson Avenue, Toronto. 3d-21-1220

FOR RENT
MODERN HEATED APARTMENT IN Bank of Commerce Building. Immediate possession. Apply 427 George street dtf

FOR RENT—HEATED OFFICE ON George street. Apply 427 George street. dtf

FOR RENT — APARTMENT "D" Nova Scotia Apartments. Immediate possession. Apply 437 George Street. d t i

BUSINESS CHANGES

FOR SALE—DRY GOODS, BOOTS, shoes, ready-to-wear, in thriving town of Campbellford; steady business; well established; low rent and taxes; stand strictest investigation. For particulars write, E. Singer, Campbellford. 6d-18, 20, 22, 25, 27, 29-1126

Business Property for Sale or Rent — Garage fully equipped, gas pump, six room house.
Apply F. REVOY,
Corner George and Smith Sts.
3d-19-1177

HILL, WEDDELL & HILLS
General Insurance Agency
ESTABLISHED 1863
Phone 14 124 Hunter Street West

BABY CARRIAGES, ETC.

FOR SALE — BABY CARRIAGE IN good condition. Apply 501½ Sherbrooke St. 3d-20-1188

FOR SALE — GO-CART; ALSO three-burner Gas Stove; Apply 147 Lake St. 3d-20-1182

NOTICE

NOTICE—GIVING AWAY FOR ONE Week Free, A sample of Tulley Floor and Furniture Wax. The wax of the times. Call and see work demonstrated. W. A. Greenslade, sole agent, high class Boot and Shoe Repairer. 3d-19-1166

GROCERIES—BOYLE'S MAIL ORder catalogue now ready; $15.00 orders delivered free. Send for a copy. 168 Charlotte St., Peterboro. 6d-20-1433

CARTAGE—LONG DISTANCE HAULing, freight and furniture moving; pianos a specialty; also parcel delivery. Phone 1478J. Hunt Bros. 6d-21-1135

HIGHEST PRICE PAID FOR WOOL; Custom work done; Peterboro Woollen Mill, 73 Gladstone avenue. 3d-21-1203

BOATS FOR HIRE—BY THE HOUR, day, week or month. Rates reasonable. Phone 2424W. Reid's Boat Livery, Lansdown St. E. 52-182-238

CHIMNEYS AND FURNACES Cleaned Phone 1851w. 26d-36-1019

NOTICE—HENRY BROS. CARPENters and builders. Estimates given on new and repair work. Hardwood flooring a specialty. 'Phones 1024 or 2009W. 592 Aylmer street.

HOUSES, REAL ESTATE

FOR SALE — 7 ROOMED HOUSE. Central; conveniences; newly decorated. Apply 550 Homewood. 6d-24-1208

FOR SALE — NEW HOUSE ON Monagnan Road, centre hall plan; oak floors throughout. Moderate price. Terms to suit purchaser. Apply 437 George street. dtf

FOR SALE—VERY FINE HOME IN the thriving town of Stirling — 8 room brick, fully modern, quarter cut oak floors throughout, large living room, coal mantle, den with coal mantle; large sun room, with blinds and awnings; fine electric light fixtures; all in pink of condition; garage; large lot, nice location; would consider small house as part. Apply 282 George St. 6d-19-1096

WOOD OR PASTURE LOT IN DUMmer for sale—100 acres, west half lot 13, in 5th concession. All fenced. Plenty of water from never-failing spring. About 25 acres cleared, 40 acres maple bush, balance mixed timber. Land has never been worked and is a good pasture lot for 10 or 12 head of stock. Terms on application to the owner, Patrick Fitzpatrick, R. R. No. 10, Peterborough. 6d-23-1463

FOR SALE

FOR SALE — 14 H.P. TRACTION Steam Engine; cheap; apply White and Ackford. 3d-19-1154

FOR SALE—HOLSTEIN 4 YEAR OLD Cow, just freshened; apply Alton Boyce, Lakefield. 3d-19-1158

FOR SALE — PARLOUR SETTEE, chairs, beds, oak hall suite; apply 563 Park, phone 809w. 3d-21-1201

FOR SALE — DEW WORMS FOR sale; 75c per hundred; delivered; phone 1763J. 6d-20-1113

FOR SALE — BLACK DIAMOND plough point; apply W. H. Hatherley, 577 Division. 3d-21-1207

FOR SALE—1 C MELODY CLARIONet; terms if desired; apply 303½ George St. 3d-21-1483

FOR SALE—MASSEY BICYCLE A1 condition, cheap; Phone 1825J or 491 Albert St. 3d-21-1212

FOR SALE — ANGLE WORMS, 75c per 100. A. Brault, 881 Water St. Phone 1853J. 6d-23-1190

FOR SALE — BICYCLE IN GOOD condition; apply 156 London. 6d-24-1210

FOR SALE—KHAKI AUTO TENT— and Single Camp Bed; will sell cheap; phone 2032J. 3d-20-1198

POULTRY FOR SALE — PIGEON Hamper also good flying strain Pigeons. Phone 1724J. 3d-19-1165

FOR SALE—EVANS MOTORCYCLE; single cylinder, good condition; cheap for quick sale. Apply after 7. 184 Brock street. 3d-20-1185

FOR SALE — NEW COLLAPSIBLE Boat for fishing or duck shooting; just the thing to take in your car. Apply evenings 520 Elm St. 3d-20-1192

FOR SALE—TEAM 3500 LBS., HARness complete; apply A. Allen, 240 Munroe. 3d-19-1162

FOR SALE — QUANTITY OF HAY for sale. Apply Mr. H. Wilson, 2 King George St. 12d-20-959

FOR SALE—WALNUT SIDEBOARD; Walnut Chest of Drawers; Beds and Springs, Hall Racks, Gramaphones, Dressers and Stands; Buffet, Cook Stoves, Coal oil Stoves. We buy used furniture; Harran trolling rigs; 84 Hunter St., phone 1958w. 2d-20-1204

FOR SALE—BUFFET $16; EXTENsion table $7; Dressers $8 up; Chairs Rockers, Parlor Tables, Dressing Table, Cheat of Drawers, Iron Beds, Desk, Sideboards, Garden Hose, Floor Lamp, Reading Lamp, Oven, Blinds, Dishes, Crocks, Boilers, Sealers and other articles. Apply 59 Aylmer, near Perry. 3d-19-1171

EVOLUTION TAKEN TO SUPREME COURT

Injunction Against Treasurer of United States Stops Paying Teachers.

WASHINGTON, July 22 (Canadian Press)—Treasury officials were ordered by a local court today to show cause why the salaries of school officers here should not be withheld because of the teaching of scientific doctrines alleged to reflect on the Bible. The question of evolution was thrown into the supreme court of the District of Columbia in an injunction suit delivered against school officials and Frank White, treasurer of the United States.

Loren H. Wittner, once candidate for Congress in Illinois, precipitated the issue, charging that teachings in school violated the provision of the District of Columbia appropriation bill which stipulated that no funds should be expended for salaries of those teaching "disrespect for the Holy Bible."

SALESMEN WANTED

WANTED — RAGS, BONES, OLD stoves, copper, brass, zinc, rubber, auto tires, wood ashes. Will send a man and clean your cellar or ash house free of charge. Address Stevens, 364 Mark street, or 'phone

SITUATIONS WANTED

CAPABLE WIDOW DESIRES POSItion as housekeeper; Phone 861m. 3d-19-1178

WANTED

WANTED—HENS AND CHICKENS— Phone H. F. Doig, 2097F. 52d-62-1017

ROOMERS WANTED—ALL CONVENiences; nicely located; use of phone; apply 382 Stewart; also accommodation for tourists. 6d-20-1122

WANTED—LOAN OF $1,000—WILL pay 8 per cent. Box 1218 Examiner. 6d-24-1218

WANTED TO BUY — YOUNG DURham Cow; apply Reg. Perrin, Baliieboro. 2d-21-1213

WANTED—TO RENT—FURNISHED house or apartment for the month of August. Phone 1531w. 6d-22-1167

WANTED — A WARDROBE IN good condition; price must be reasonable; Box 1161 Examiner. 3d-19-1161

WANTED—HIGHEST PRICES PAID for AUTO TIRES, TUBES, and ALL other KINDS of OLD RUBBER. Phone 697 and we will call. 6d-22-1459

WANTED TO RENT — BY YOUNG couple, small house, cottage or bungalow, with all conveniences and garage. Must be in fairly good locality. Six rooms preferable. Phone 1370. 3d-20-1187

BOARDERS WANTED

BOARDERS WANTED — ALL CONveniences; phone 1383J; central. 12d-30-1195

BOARDERS WANTED — GENTLEman or lady boarder. Apply at 491 Aylmer St. 3d-20-1161

HELP WANTED—Male

MEN WANTED TO HANDLE WATkins 150 Quality Products in Northumberland and Durham Counties. Permanent money making business. World's largest factory to consumer organization. Established 57 years. Write giving age and occupation to J. R. Watkins Company, Dept. YY, Hamilton, Ontario. 3d-18, 20, 22-1110

HELP WANTED—Female

WANTED — AN EXPERIENCED Saleslady wanted. Apply N. Sukloff. 3d-20-1468

AUTOS FOR SALE

CAR FOR SALE — McLAUGHLIN Buick light 4 motor truck, model 24, price $75; apply 33 Park. 3d-21-1202

CAR FOR SALE — CHEVROLET Coupe, like new; very small mileage, cord tires, spare tire, bumper, cowl lights, mirror, motormeter; Apply 136 Perry St. 3d-19-1155

FOR SALE—OVERLAND TOURING 1922 model, first class condition, cheap for quick sale. Phone 1498F or apply 140 George.

FOR SALE—1921 FORD TOURING— and some 1923 Ford parts. All in good condition; a snap for some one. Apply 245 Lake St. 3d-20-1184

COAL - COKE - WOOD
12 in Dry Tamarac, $6.75 ½ cord
12 in. Dry Wood and Slabs, mixed $6.75; 12 inch Maple and Beech, $6.50 half cord.
H. H. DINSDALE
Phone 133. All Kinds of Coal.

IT PAYS TO ADVERTISE

UNEMPLOYED INCREASE.

Million and a Quarter on the Roll—22,000 More Than Last Year.

LONDON, July 22 (Canadian Press)—The number of unemployed persons on the roll last week was just under 1,250,000. This is 22,000 more than the number of unemployed at this time last year.

OMEMEE NEWS

OMEMEE, July 21.—Mr. and Mrs. John Morrilock of Schenectady, N.Y., are the guests of the latter's brother, Mr. W. J. Kennedy.

Mr. and Mrs. Charles Lamb and niece, Miss Gladys Lamb, of Moose Jaw, left on Monday for Toronto and Hamilton after a six weeks' visit with their nephew, Mr. Harry Lamb.

Miss Ida Clare of Welcome is holidaying with her grand-parents, Mr. and Mrs. A. Scott.

Miss Marie Martin has returned to her home in Toronto, after spending a week with her friend, Miss Eileen Johnson.

Mr. Monk and son, of Bethany, attended divine service in the United Church, on Sunday morning.

Miss Irene Clemett is spending a few holidays with Mr. and Mrs Elmer Shaw of Bowmanville.

Mr. Matthew Kennedy of Simpson, Sask., spent Wednesday visiting his brother, Mr. W. J. Kennedy.

Miss Nettie Rutherford has returned home after spending a couple of weeks with Peterborough friends.

Misses Shannon and Ethel Deyell of Peterborough visited at the home of the latter's brother, Mr. D. Deyell.

Mrs. C. L. Morcombe and two daughters left on Thursday to visit the former's parents, Mr. and Mrs. Balsdon of Whitby.

Miss Evelyn Sandy of Rochester is spending a short holiday with her father, Mr. John Sandy.

Mr. and Mrs. W. J. Kennedy, Mr. and game inspector of that district, visited his daughter, Mrs. Bruce Rehill, over Sunday and called on his many old friends here.

Mr. and Crs. W. J. Kennedy, Mr. and Mrs. Emery Windrim and son, Austin, visited friends at Millersmith on Sunday.

Mr. and Mrs. A. Laidley returned home on Monday, after visiting their son, Ross, at Burks' Falls.

Miss Edith Stinson of Peterborough, was the guest of her sister, Mrs. James Bushuell, over Sunday.

Mr. Albert Boardman has left to resume his work again in Fredericton, N.B., as a C.N.R. operator, after a two-weeks' visit with Mr. and Mrs. George Henderson.

Mrs. Allen Leslie and daughter, Miss Dorothy of Watrous, Sask., are visiting the former's brother, Mr. W. J. Kennedy.

Miss Eva Fee has returned home after attending summer school at Lake Couchiching.

Miss M. Sherin of Peterborough spent Wednesday with Miss A. Doube.

Rev. Mr. Walker of Janetville occupied the pulpit in St. Andrew's Church on Sunday morning.

Rev. E. W. Rowland, Mrs. Rowland and family leave this week for Toronto and other points where they will spend a month's vacation. Rev. Mr. McConachie of Centreville will occupy the pulpit next Sunday and the following one in the United Church.

Miss Agnes Rutherford, who has been suffering from a diseased foot for the past three years and who has borne her suffering with a cheerful fortitude, was forced to have her leg amputated on Tuesday morning, after having advice from several doctors. Dr. G. N. Earle performed the operation, assisted by Drs. Carmichael of Omemee, and Hamilton of Bethany.

During the electrical storm which prevailed on Thursday morning, the large barn belonging to Mr. William Burgess was struck by lightnin, but the firse was soon extinguished.

Mr. Merritt Bradburn of Peterborouh spent Sunday with his mother, in town.

Mrs. Army Mulligan of Lindsay visited friends in town on Thursday.

Mr. and Mrs. R Poast, accompanied by Mr. and Mrs. Lethangue and children, of Ballyduff, left on Tuesday to motor to London where they will visit their son, Mr. Ormond Poast.

Mr. J. Day motored from Toronto on Saturday and spent Sunday with his family who are holidaying here.

Mr. and Mrs. H. Lamb and daughter, Miss Jessie, Mr. and Mrs. Charles Lamb and Miss Gladys Lamb motored to Port Hope on Sunday.

Miss Margaret Middleton has accepted a position in Mr. T. A. MacPherson's store.

Misses Lila Parsons, J. Smyth and Ida Clare motored to Lindsay on Tuesday.

SICK RUM RUNNER CAUSE OF TRUCE

Dry Navy Cutter Brought Dying Man in From Rum Row.

ATLANTIC CITY, N.J., July 22 (Canadian Press)—A Canadian seaman, slowly dying in his bunk on the rum schooner, 45 miles out of sea, was the cause of a short truce between coast guards and rum runners today. The desperate plight of the seaman, w ho was described as Robert Harris, 28, of Lunenburg, N.S., reached friends ashore here who relayed the information to Captain Randolph Ridgley of the "dry navy." The latter dispatched a cutter which returned to port here shortly after 6 o"clock last night bearing the stricken sailor. He was turned over to friends who have promised to look after him.

PRINTER HONORED.

Saving Lives is Bertie Wallace Tibble's Hobby—Seventy Recorded.

Bertie Wallace Tibble was recently honored by King George with the order of the British Empire. He has also been made a life governor of the London Hospital. All in all, he is now on a level with Britain's peers and other famous personages, yet Bertie Wallace Tibble is only a working printer.

"For public services in saving life," was the official reason for selecting him for the royal award. He has saved seventy lives by giving his own blood for transfusions to any patient on whom the doctors thought such an operation necessary.

He is at the call of the London Hospital day and night, and unlike other volunteers has steadfastly refused to accept as much as a penny for his services.

"I do not feel that I am justified in using my physical advantages for money making," he declares.

Additions To Honor Roll.

Names Unknown in Official Record of Peterborough's Soldier Dead Are Now Added.

The following names have been supplied to the G.W.V.A. and to The Examiner as names of Peterborough men who died on overseas service whose names were omitted from the list published on Tuesday evening. The Examiner will be glad to receive further additions or corrections for purposes of record.

Gunner J. O'Toole;
Pte. Harold Hatcher;
Pte. Douglas Leal;
Pte. Charles Ratchford;
Sgt. Robert A. Hay;
Cpl. M. Griffin;
Pte. W. Pierce;
L.Cpl. Clifton E. Giles;
Pte. O. Taylor.

TRY ZONE SYSTEM.

Large Cities Will Be Divided Into Districts For Mail Delivery.

OTTAWA, July 22.— (Canadian Press).—Hon. Charles Murphy, post master general, to-day announced the adoption in Canada of the metropolitan system of dividing large cities into postal districts or zones for the purpose of facilitating distribution and delivery of incoming mail matter. The system will be introduced first in Toronto. The city wil be divided into 12 zones and the number of the zone must form part of the address on mail matter.

RESUME PARLEYS.

Province, Miners and Owners Are Conferring in Nova Scotia.

SYDNEY, N. S., July 22.—(Canadian Press). — Conferences were resumed here to-day between the Government of Nova Scotia and the British Empire Steel Corporation and the striking miners of the Province with a view to settling the trouble in the coal fields. No announcement of result has been made

CHINA PAINTING
Mrs. Langley McCarthy Teaches Biscoffs' New and Beautiful Work in
CHINA PAINTING

RELIABLE
USED CARS

You can depend on our used cars because OUR GUARANTEE is simply this "YOU MUST BE SATISFIED"
SPECIALS FOR THIS WEEK
McLaughlin 5 passenger Sedan
Overland Touring (run very little mileage)
McLaughlin Touring, 6 cyl. (a car to be proud of)
McLaughlin, 4 cyl., 1922 model (exceptionally well used)
Maxwell Touring, 1923 model
Ford Sedan at $225.

A. BROWN & CO.
383 WATER ST.

R.S.V.P.—If Possible.

Sam McBride, one of Toronto's thundering municipal politicians and all-round orators, was watching a ball game at a nearby summer resort when there suddenly hove over the horizon an exceedingly diminutive youngster accompanied by a pup on a leash. The pup would make a pint bottle look tremendous if the two were placed side by side.

"Where is the muzzle for that dog?" Mr. McBride demanded with mock severity.

The child looked up in innocent surprise. 'Where's yours?" he said.

RAILWAY TIME TABLES.

CANADIAN NATIONAL RAILWAYS
All Trains Daily Except Sunday. Corrected to date.)

No. 91—7.10 a.m. for Lindsay and Toronto.
No. 96—8.10 a.m., for Port Hope and Toronto, Montreal, Halifax and Portland, Me.
No. 93—8.20 a.m., for Lindsay, Blackwater, Junction, Orillia, Midland, North Bay and Toronto.
No. 98—8.35 a.m., for Hastings, Campbellford, Belleville and points on the main line east.
No. 271—8.50 a.m. for Lakefield.
No. 92—12.00 noon for Lindsay, Port Hope, Ottawa, Toronto, Buffalo, New York and Philadelphia making connections with the International Limited for London, Detroit, and Chicago.
No. 100—12.15 p.m., for Hastings, Campbellford, Belleville and Ottawa.
No. 273—12.05 p.m. for Lakefield.
No. 95—5.54 p.m., for Lindsay, Orillia, Midland, North Bay and Toronto.
No. 275—Leave 5.40 p.m. for Lakefield.
No. 99—8.19 p.m. for Lindsay.
No. 94—9.10 p.m., for Port Hope, Montreal and Boston, Halifax and Portland, Carries sleeper for Montreal.

CANADIAN PACIFIC RAILWAY.
(Corrected to date.)

GOING EAST—
12.05 p.m.—Norwood, Havelock, Bonarlaw, Tweed, Perth, Smith's Falls, Kingston, Ottawa, Montreal and intermediate points daily. On Sunday this train proceed east only as far as Havelock.
5.20 p.m.—Indian River, Norwood, Havelock and Tweed. Daily except Sunday.
11.55 p.m.—Havelock, Tweed, Kingston, Perth, Smith's Falls, Montreal, St. John, Boston and New York. Daily except Saturday.
12.55 a.m.—Havelock, Tweed, Kingston, Perth, Smith's Falls, Ottawa.

GOING WEST—
1.25 a.m.—Myrtle, Toronto, Guelph, Goderich Hamilton, Galt, Woodstock, St. Thomas, London, Chatham, Detroit, Chicago and New York. Daily.
6.00 a.m.—Toronto (Yonge street), Owen Sound, Teeswater and intermediate points. Daily except Sunday.
7.35 a.m.—Toronto, Hamilton, Brantford, Buffalo, Rochester, Boston, New York, Galt, Woodstock, London, Chatham, Detroit and intermediate points between Peterboro and Toronto. Daily except Sunday.
9.35 a.m.—Bethany, Lindsay, Orillia, Port McNicol and intermediate points. Daily except Sunday.
2.25 p.m.—Toronto, Hamilton, Brantford, Buffalo, New York, Galt, Woodstock, London, Windsor, Detroit, Chicago and intermediate points between Peterboro and Toronto. Daily.
6.50 p.m.—Lindsay, Toronto and intermediate points. Daily except Sunday.

LIGHT ON HORSE'S TAIL.

CAMDEN, N.J., July 21.—A mounted policeman has put a tail light on his horse. He and the horse have been bruised several times by motorists who did not see the horse. The cop placed a red reflector on the horse's tail.

FOR SALE

$5000.00 will buy a fine brick house, containing 8 rooms, modern, hardwood floors, large lot, owner will also include considerable furniture with house, and will sell on very reasonable terms, west end.
$3500.00 buys a very comfortable frame house, light and water, large lot, situated in south end, owner will sell on terms.
$1650.00 buys a very nice frame house 6 rooms, light and water, garage, situated at Byersville, good terms.
$3500.00 buys a good new brick bungalow, modern, hardwood floors, situated in south end, owner will exchange for a smaller house.
$4000.00 buys brick house, modern, hardwood floors, in good condition large lot situated in south end, owner will exchange for a larger house, more central, and pay a difference.

FOR RENT
$15.00—Good house, 7 rooms, modern, centrally located, immediate possession.
$12.00—House, 5 rooms, north end, immediate possession.
$16.00—5 roomed cottage, newly decorated in and out, large lot, vacant

Apply
J. T. O'CONNELL & CO.
136 Hunter St., W. Peterborough
Office phone 376 - House phone 1356
A. Mills, agent, phone 1488w

WOOD

Dry Pilled Inside Under Cover
HARDWOOD SLABS
Cut Stove Length, ½ Cord $6.5
HEMLOCK SLABS
Cut Stove Length, ½ Cord $4.5
WOODWORK of all kinds
Doors Trim, etc.
THE CANADIAN ALADDIN COMPANY
Phone 952 Evening 1522

Telephone 790 When You Want Your
Piano Or Organ Tuned.
Player Pianos a Specialty
All Work Guaranteed
W. H. CUNNINGHAM
560 Weller Street

BELTING!

All sizes Rubber and Leather Belting for sale. Also Pulleys, all sizes Garage to let; Central; Low Rent
A. LOW & CO.
385 Bethune Street
Phone 697 N. and Hol. 1021

Are you unemployed? If so a small classified ad. in the Examiner might secure you employment.

DAVIS-THOMPSON COMPANY, LTD.
Insurance and General Agency
433 GEORGE ST. PHONE 40

4% INTEREST, compounded Half-Yearly, Paid on Deposits

One Dollar opens an account. Special facilities afforded Depositors for the convenient transaction of their business, and accounts are subject to cheque withdrawal.

For Sums of $100 and upwards this Company's Debentures are issued in terms of one to five years, bearing special rates of interest, depending upon the term of investment..

TORONTO SAVINGS AND LOAN CO.
435-437 George Street
Peterborough

"BRINGING UP FATHER" — Geo. McManus

COL. MILLER BOASTS HE WAS SUBJECT OF JOKE BY LINCOLN AND WOUNDED AT GETTYSBURG

Unique Record Held by Still Stalwart Peterboro Citizen.

KNEW GREAT LEADERS

Tells of Sufferings When Captured by Southerners —Nearly Starved.

There are comparatively few men alive today who can claim to have come personally in contact with Abraham Lincoln. One of this small band is here in Peterboro, in the person of Col. J. W. Miller, a former commander of the 57th Regiment.

Col. Miller was born at Bowmanville on October 4, 1845. At the age of 15, while on a visit to the States, he conceived the idea of enlisting in the Federal Army under the impression that the affair was to be merely one of marching into the South and putting under arrest the leaders of the Southern states which had announced their intention of seceding from the Union. But he soon discovered that all men enlisted were to be held fo r3 years or the duration of the war—a pharse quite familiar to the present generation.

Soon after joining he found himself at the seat of war. He served through all the principal engagements until a few months before the end. He was twice wounded, at Melven Hill, and at Gettysburg; in the latter battle he was also taken prisoner. From there he, along with other Northern captives was led 85 miles over the mountains and across the Virginia Valley to Harper's Ferry and from there to Richmond. The prisoners were incarcerated at the Libby prison, the building which was afterwards removed to the World's Fair and stands in Chicago to this day. The prison was an old tobacco warehouse on the banks of a canal which had been closed on account of the war. The water of this canal, green, slimy and evil smelling was the only drinking water available. From Libby the captives were transferred to Belle Isle where they suffered great privations and were insufficiently nourished. When a party including Col. Miller was released, in exchange for an equal number of Southern prisoners, the majority of them were so weak from starvation that they were unable to stand. When confronted by the sight of food, says Col. Miller, the released men behaved like animals and had to be restrained from gorging themselves. Most of them were sent to St. John's College, Annapolis, Maryland, which was turned into a military hospital, Col. Miller along with the others being kept there until fit to rejoin the army where he remained until the assasination of Abraham Lincoln. By this time he had reached the rank of quartermaster sergeant and his period of service having expired he was free to return to Canada. He was accosted by a young business man who had been called up for service in the army and was on the point of striking a bargain to take the recruit's place in the draft when Col. Miller was halted by his own brother who had come to the States with the object of inducing him to rejoin his parents in Canada. After some persuasion he finally agreed and severed his connection with the U.S. services.

Praises Southern Forces.

Col. Miller has very vivid recollections of the military qualities of the men in the South and gives them great praise for admirable horsemanship. He says the number of times the Northern forces were ambushed is almost incredible When captured, the Southerns, he says fraternised freely with the Government troops and laid all enmity aside.

The food doled out to the soldiers consisted in a very large measure of Ohio hogs fattened on beech nuts and rattlesnakes. The fat, he says, was generally preferred to the lean as in the fat one did not taste so much of the salt. Most of the troops became adepts at eating raw pork.

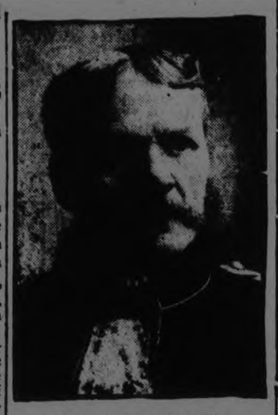

COL. J. W. MILLER

of Peterborough, saw service with Federal Army in United States, paarded before Lincoln, was wounded at Malvern Hill and captured at Gettysburg. Leaving the U.S. army he took up arms in the Fenian raids. He is nearly 80 years of age.

Col. Miller saw all the great figures of the Northern forces—Grant, McClellan, Hooker, Burnside and Lincoln himself.

He first saw the president, when the troops paraded in front of the White House. A group of brilliantly accoutred officers was gathered together and all eyes in the parade were on the alert for a glimpse of the president, but soldiers who had formerly seen the nations' chief whispered he was not among the assembled party. As the troops were marching away Col. Miller heard the command "eyes right" and looking around the men saw the Great Emancipator slouching against a fence, alone and unattended. Col. Miller describes Lincoln as a very tall, ungainly figure, with high cheek bones, and a little whisker, with his knees invariably slightly bent forward.

He says Lincoln was particularly fond of mingling among all ranks in the army, partaking of their food and continually repeating "the most infernal stories." He frequently exposed himself to considerable risk and had on one occasion to be ordered off the ramparts by an officer who realized the President was unjustified in exposing himself unnecessarily.

Lincoln Joked Miller.

On one occasion when the young Canadian was on guard at the treasury Lincoln came out and noticed the diminutive figure (Col. Miller was only a little over 5 feet high). "My man", said the president, "you must be very careful. You are such a great height you will be an easy target.

Shortly after his arrival in Peterborough Col. Miller joined the militia where he was soon given commissioned rank as First Lieutenant and passed through all the higher ranks until he became Colonel. He was for many on exceedingly friendly terms with the late Sir Sam Hughes.

Col. Miller took up arms again in 1866 during the Fenian Raids and volunteeered for service inthe Riel Rebellion, but was rejected as only one officer was allowed to go from his regiment and a senior officer had a prior claim. He has lived in retirement for a number of years at his home on 212 McDonnell street.

LONG WIRELESS TALK REPORTED

London Enthusiast Talked With American Warship Near Australia.

ON 45 METRES.

LONDON, July 22 (Canadian Press).—A wireless telephone conversation between England and the United States warship, Seattle, 600 miles east of Australia, was successfully carried on early yesterday morning. Gerald Marcuse, a wireless enthusiast living at Catherham, near London, made the successful connection. "I was transmitting on a forty-five meter wave length to New Zealand," he said, "when Lieutenant Schnell, wireless operator on the Seattle, picked up my call and replied.

"We spoke together about two hours. This morning we resumed conversation at about the same time."

WOMAN'S BURNS MAY BE FATAL

Mrs. Percy Morgan's Clothing Caught Fire From Oil Stove in Store.

LIVES AT GRAFTON.

CAMPBELLFORD, July 22.—John and William Oliver of Front street have received word that their neice, Mrs. Percy Morgan of Grafton, met with a serious accident which, it is feared, will result fatally. Mrs. Morgan was working around an oil stove when in some way her clothing caught fire. There were a number of celluloid buttons on her dress and these burned quickly. Before the flames could be put out Mrs. Morgan was so seriously injured that doctors and nurses hold out no hope for her recovery and her relatives here are expecting daily to be notified of her death.

Underwent Operation.

Robert Totten of Wellman's Corners was brought to a local hospital yesterday for a slight operation. This was successful and his complete recovery is assured.

Personal.

Mr. and Mrs. Thomas Darrah of Peterborough, accompanied by their daughter, were in town yesterday visiting John Hunter.

IN THE BIG CITY.

NEW YORK, July 21.—Auto owners here pay the highest rates of liability insurance in the United States.

RAISE DUES ON WOOD PRODUCTS

Order in Council Provides Substantial Increase For Timber and Pulp.

$2.50 PER THOUSAND.

TORONTO, July 22. — (Canadian Press). —Ontario Government yesterday approved the order in counicl raising substantially the crown dues on timber and pulp wood. The order in Council succeeds one passed by the Drury Government in 1920 which lapsed on April 30 of this year. By the terms of the schedule now adopted an annual increase of at least $500,000 in crown dues is anticipated by the Government.

The new scale brings the dues more in line with those levied in Quebec. In the new dues the government has equalized levies upon hard wood such as basswood, ash, birch, maple, elm, beech and oak at $2.50 per thousand board feet. Previously the dues upon some of these woods were only $1.50 per thousand feet while upon other they were $2.50. A similar equalization was made in case of all boom timber upon which $2.50 per thousand feet is now exacted in place of former varying rates of $2.20 and $2.50. Dues upon spruce pulp are advanced from 80 cents per cord to $1.40 per cord and upon balsom pulp from 40 cents per cord to 70 cents per cord. Dues upon other pulp wood remain unchanged at forty centsr.

SHEPHERD DOG SAVED WOMAN

Attacked Negro Who Assaulted Woman at Farm Door.

BLACK IS HELD.

NEW BRUNSWICK, N. J., July 22.—(Canadian Press). — Attacked by a negro at the door-way of her home on a Lincoln Highway farm, Miss Barbara Long 35, was saved yesterday by her black shepherd dog. She screamed when the negro grabed at her throat and the dog leaped on the assailant, putting him to flight. Miss Long broke away and took a shot gun from the wall and fired both barrels after the fugitive.

The negro, Jess Williams, who was rounded up in a hay field by Miss Long's brother and employees and was taken to the Middlesex general Hospital to have the shot extracted from him. He was held without bail on a charge of atrocious assault.

RE-ELECTED.

Loftus Reid is Again Grand Master of Royal Black Knights.

VANCOUVER, July 22.—(Canadian Press.) — Loftus Reid, of Toronto, was re-elected Grand Master of the Grand Black Chapter of British America, Royal Black Knights of Ireland, Loyal Orange Order, at the closing session of the fifty-first annual convention here yesterday.

COUNCIL HEARS PROPOSAL, ETC.

(Continued from Page One.)

allowed to run down for lack of money. The deficits have been borne by the other municipalities of the system, coming out of the profits on the power sold to them. It is essentially a local proposition. said Mr. Gaby, and these other places should not be asked to help support it. The engineers have often reported to the commission that the new equipment was needed but nothing could be done.

The Commission's engineers have studied the question for years and have decided that by turning the system over to the city at a cost of $150,000 and the spending of from $60,000 to $75,000 on new equipment, the system could, at a most pessimistic estimate, be made to meet operating expenses, and would in all probability break even. A scheme employing all busses would incur a deficit in operation of $7,000 to $27,000. The combination of busses and cars would be best for a start.

The advantage of operating through the Commission were named. Money could be borrowed on longer terms and at cheaper rates, and the experts on the staff of the Commission would be available to supervise and inspect at all times.

The railway, said Mr. Gaby cannot continue to operate under the present condition of the apparatus and the losses incurred. The losses have been increased by the higher wages and the great increase in the cost of material. A great deal of the wage cost could be eliminated by the use of one-man cars.

Report to Commission.

Mr. Gaby then read a report which he had prepared for the Commission. The tracks and cars, according to the report, are old, and a great deal of capital must be expended on the system. It was acquired in 1916 at a cost of some $288,000 and further expenditure had brought the total up to $340,000 on the books of the Commission. During the years the Commission had operated the system, a total loss of $181,000 had been incurred, although in the first few years there had been a small surplus. The city is very compact, with no natural obstructions and there were no very long distances. The traffic had decreased through the use of automobiles but the low level had passed and traffic was on the upgrade again. The track mileage is 8.6, and the car mileage last year was 475,000, with over 1,260,000 passengers.

A comparison between busses and street cars was made by Mr. Gaby, showing that, while the first cost was about the same, the bus would cost more to operate and repair, and would last only 5 years against 25 for a car. When one of the aldermen asked why the Commission was recommending busses for Peterborough, Mr. Robertson said that new tracks would cost $50,000 a mile, which he wouldn't recommend. Asked if the figures were for busses running on paved streets, Mr. Robertson said that they were, but that he had gone over the streets mentioned for bus routes and had found them to be entirely good enough for the traffic. There was, he said, no guesswork in the report, the number of people crossing the Hunter Street Bridge having been counted, among other things, to aid in getting complete and accurate figures.

A Prize Package.

Alderman Denne said that this was a prize package which had been obtained in the purchase of the power system. Mr. Gaby agreed with him, but said that it had paid once, but the equipment has grown old and now costs too much for maintenance.

The Mayor asked who had paid for the rehabilitation of the Guelph and Windsor systems, and Mr. Gaby explained that the cities had guaranteed the Hydro bonds. His Worship then suggested that the city might guarantee the bonds for the changes, without buying the system and that the agreement could contain a clause providing for purchase by the city at some later date. The Commission could operate the system, and the city could hope for the best. Mr. Gaby said that the Commission might consider this proposition, and would listen to anything the city might suggest.

Mr. Gaby figured on a revenue of $90,000, with operating expenses of about $77,000, leaving a balance of some $12,000 to meet interest charges. It might be possible to reduce the fares and get more revenue. Deficits would be met out of the taxes.

Alderman Greene said that high fares and motor cars were responsible for losses. Mr. Robertson said that the cars didn't bother the street railways as much as they did the inter-urban lines. He added that the cost of operating cars had greatly reduced their use for purposes where the street car would serve, and all those present agreed that a motor car was a liability.

Alderman Greene's question as to whether the ratepapers would not resent the proposal to take over the system at a price of $150,000, when it is valueless, brought forth a statement that the rails, overhead, car-barns and other materials, were worth more than that sum, and that the commission had spent $160,000 on the system.

Mr. Gaby said that Peterboro was fortunate in having a contract with the Hydro calling for the sale of power at cost, and that the time had come to put the other municipalities on the same basis. The Commission could not have them paying for the Peterboro street car service.

Submit to People.

Alderman Greene said the people should have an opportunity to express an opinion on the matter.

Mayor Turner agreed that if the people want the service they should pay for it, and should be given a chance to pass on it.

Ald. McIntyre suggested it would be good business for commission to make changes and operate line for a year to show the people, but Mr. Gaby said that while operating deficits could be taken from the Central Ontario Sytem pot, capital expenditures could not be made from that source. The system is being unscrambled and the municipalities are to be asked to take over their distribution systems, which expense Peterboro will escape, by already owning the local system. The province will get out of everything except producing the power.

Alderman Green said that they were up to the deadline and something would have to be done right away. He suggested waiting till the system was dead before buying it, and Mr. Gaby said: "That's what you are doing."

The question of paving streets so as to avoid the cost of $65,000 a mile for the heavy foundations for the tracks is met in some cities, said Mr. Gaby, by paving two strips, and making an oil macadam surface in the centre.

Alderman Meyers' suggestion of trackless trolleys was answered by Mr. Gaby who said that the cost of overhead, would cost more than the difference between gas and electrics.

The Commission is not pressing the council but is anxious to reach the most economical solution, and something must be done soon, said Mr. Gaby, as the cars are so old.

Alderman Crowe suggested closing down the line so that the people could see what the lack of the cars would mean, but Mr. Gaby and Alderman Green both said that depreciation would commence right away, while the jitney service that some people advocated would be unreliable.

The Gas Plant.

Mr. Gaby said, when questioned by the Mayor, that the gas plant is showing a surplus now, and that by operating under the Utilities Commission economies in meter reading and other office expenses could be made which would enable Commission to establish lower prices.

When Alderman Denne referred to the new No. 4 dam, Mr. Gaby said that the power would be developed as soon as it was economical to do so. He said that the H.E.P.C. had tried to have one dam built to replace dams 4 and 5, but that the Federal Government thought two would be better for navigation.

The Mayor thanked Mr. Gaby and Mr. Robertson for their courtesy in explaining the subject so clearly to the aldermen.

There were present: Aldermen Crowe, Meyers, Greene, McIntyre, Deene, Hancock, Fife and Phelan.

CORN STALKS AS PAPER MATERIAL

By a Process Six-tenths of a Ton of Paper Results From Ton of Stalks.

AMES, Iowa, July 22.—(Associated Press).—A ton of corn stalks in this region has been considered so much agricultural waste, but the chemical engineering department at Iowa State College has found it to be worth, at present prices, about $1.50 a ton when converted into paper.

Prof. O. R. Sweeney, head of the department, has manufactured paper of a fine quality from corn stalks and he believes it can be made to match in quality any stock of woodpulp paper. Prof. Sweeney already has visions of paper mills in these prairie States, bringing back an industry which the country is losing with the passing of its forests.

The question of utilizing cornstalks for the making of paper involves a number of industrial problems into which the chemists have been delving. Prof. Sweeney's experiments show that by means of a chemical process worked out in his laboratory, six-tenths of a ton of paper can be made from a ton of stalks. Iowa produces between 20,000,000 and 25,000,000 tons of stalks yearly and the United States about 100,000,000 tons.

Oat and wheat straws have been used in the manufacture of strawboard, but they are too short-fibered for making higher grades of paper. Cornstalks do not offer this difficulty, said Prof. Sweeney, they being longer in fact than those of wood. Paper manufacturers who have seen the paper made in the laboratory declared it to be of high quality.

The department also discovered a by-product in the paper making process. The liquid extracted from the stalks was found to have high adhesive properties, which might be applied to a new adhesive product.

A JOKE ON ST. PETER.

A little girl was sadly burying her pet canary. She was just covering up the cigar box which contained it when her father came along.

"Papa, will my birdie go to heaven?" she asked.

"I think so, dear," he replied; "in fact, I know so."

The little one, forgetting her grief for the moment, laughed and said: "My, how cross St. Peter will be when he opens it and finds it isn't cigars after all!"

JUMPED FROM BOAT FEARING COLLISION

John Hines, of Montreal, Was Drowned in Welland Canal.

WELLAND, July 22.— (Canadian Press). — John Hines, 17, of Montreal was drowned in the Welland ship canal, near Humberstone, on Monday night, when he jumped overboard from a flat bottom boat when a collision with a tug seemed imminent. The body was recovered.

FACE CHEWED BY DOG.

DIBGY, N. S., July 22. — Attacked by a dog from which she had attempted to take a bone, Eleanor Huestis, aged 8, of Malden, Mass., had her face chewed almost beyond recognition at Smith's Cove near here, last Saturday. Word from the hospital stated that the child would recover.

"How can you prevent the leather from cracking, Madam?
Use a good wax polish."
"What do I recommend?
"Nugget" Shoe Polish. It softens and preserves the leather, giving it the same nutriment as the animal's body does when the skin is on its back."

Made in Black, Tan, Toney Red and Dark Brown. Also White Dressing (cake) and White Cleaner (liquid).

"NUGGET" Shoe Polish
284

"Would Repeat"
Pease
"Economy"
FURNACE

For fuel-economy and ease of operation this Furnace is unequalled. Mr. J. A. Anderson, 251 Engleburn Ave., Peterboro, Ont., writes:

"I am much pleased with the Pease 'Economy' Furnace, and if I had occasion to get another it would be a Pease."

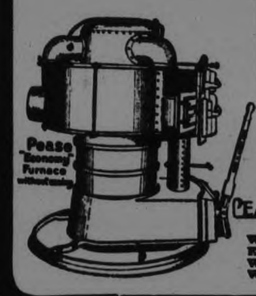

Many exclusive features, such as the Pease Vertical Shaker, make firm friends everywhere. Write direct, or ask our local dealers to demonstrate.

PEASE FOUNDRY COMPANY
TORONTO, ONTARIO.
W. R. Turner.....Peterboro
R. J. Millage.....Lakefield
Walter Mitchell.....Omemee
W. R. Keys.....Lindsay
Local Representatives

Important

Owners, Architects, Builders—Pipe your home for gas, the dependable fuel

Complete Gas Service is essential in the new home you're going to build. Without it you will never know the meaning of real convenience.

The time to act is when your home is in the planning stage. See that your architect's blue prints specify Gas outlets in indispensable places, such as the bathroom, laundry, fireplace and kitchen. Don't be satisfied with anything less than a home fully piped for Gas Service.

The Gas-equipped home is easier to sell because buyers instantly recognize the advantages of Gas Service. Then, too, you have at your disposal today the greatest assortment of comfort-giving, labor-saving quality appliances ever manufactured.

OUR ASSISTANCE IS FREE. We gladly consult with architects, contractors and home builders who wish to get highest Gas efficiency at lowest possible cost.

Hydro-Electric Power Commission of Ontario
GAS DEPARTMENT
Phone 128 287 George Street

Modern Heroes Emulate Old-Time Indian Braves

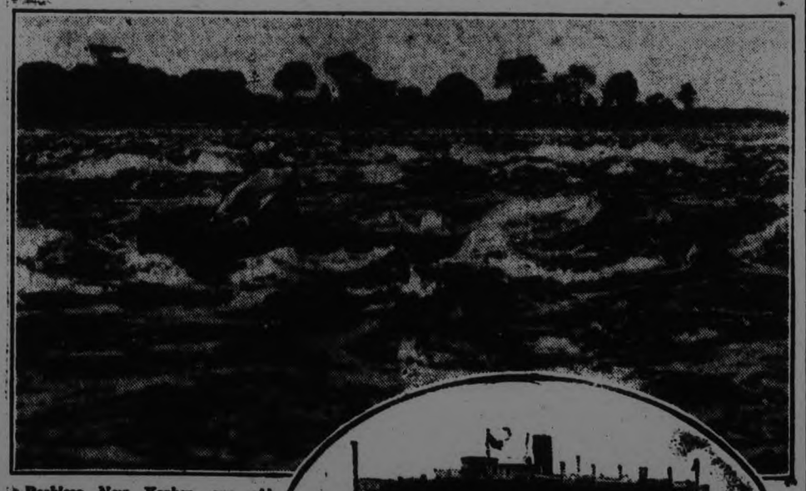

The Reckless New Yorker, one of the few white men to shoot the Rapids in a birch canoe.

C.S.L. "Rapids Prince" shooting Lachine Rapids.

It is the Lachine Rapids, most spectacular and deadly of all the shallows in the long course of the St. Lawrence River. The river is beaten into a maze of cross currents and undercurrents, whirlpools and foam-laced rocks, peering with jagged teeth just flush with the sweep of the stream which here attains a speed of as high as twenty miles an hour. Looked at from the decks of the Canada Steamship Lines vessels that run these rapids daily, it seems as though no ship could live for a minute in those tormented waters. Yet subtle Indian pilots have long known them to be as safe as any placid stretch of the Lake St. Louis into which the St. Lawrence broadens and through which the ship has just passed. Indian and French-Canadian pilots know the passage of the Rapids is safe but woe to the man who should attempt to run them without full knowledge of their treacherous depths and shallows. But the old-time spirit of the voyageurs and discoverers is not dead today for in the past two months, though the river was swollen by spring freshets, two canoeists have actually dared the dangerous passage and have succeeded. One of them was a man from New York State; the other was a native Montrealer. Both were, of course, experts and neither would probably try it again for any amount of money. Yet the "piercing eyes of Danger" are perhaps half the attraction for passengers on C.S.L. boats. They look over the side of the ship and shudder at the veritable Inferno that not even the mind of a Dante could invent. As the steamer plunges among the breakers, the headlong current carries her on towards the insidious rocks, sometimes hidden, sometimes exposed to view with the dark suggestion of others unseen below the waters. Deftly the ship passes them by, within a few feet of their treacherous edges, through clouds of spray ascending from the churning abyss. A moment more and the descent is completed, and soon the steamer glides into the placid waters beneath Victoria Bridge into Montreal. Of the million tourists who will visit Montreal this summer, it is safe to say that ninety per cent. will look forward to the passage of the Lachine Rapids as one of the major events of their stay in this city.

Extremely Low Round Trip Fares
to California
are in effect until September 30, with return limit October 31. An ever-changing panorama of scenic beauty surcharged with historical interest and romance.

Rail or Steamer via New Orleans
Sunset Route
New Orleans Houston San Antonio El Paso Tucson Los Angeles San Diego San Francisco

Ask for particulars regarding the marvelous Carrizo Gorge, and the 120-mile automobile trip over the Apache Trail between Globe and Phoenix, Arizona.

For Information and Literature Address
A. J. POSTON,
General Agent, Passenger Dept.,
165 Broadway, New York City
SOUTHERN PACIFIC LINES

Don't confuse Tanglefoot quality with ordinary liquid insecticides. Tanglefoot is all you expect it to be—the most powerful and effective spray for killing mosquitoes, moths and flies. Sold in 8, 16, 32 and 128 ounce cans.

AT GROCERY & DRUG STORES

THE TANGLEFOOT COMPANY
Walkerville, Ontario

The Evening Examiner

PHONES—Editorial 1601. Business Office, 1600. Private Branch Exchange to all Departments.

The Examiner is a member of the Audit Bureau of Circulation.

The Daily Examiner, published every lawful evening, by The Peterborough Examiner, Limited. Office, 419 George street. $6.00 per year, delivered in city; out-of-town subscribers, by mail, $4.00 a year.

The Weekly Examiner, published every Thursday. Subscription price $1.50 a year.

U. S. REPRESENTATIVES

Special U. S. Representatives—W. H. Stockwell, 629 People's Gas Building, Chicago, Ill.

New York—Chas. F. Miller, 326 Fifth Avenue.

Advertising Rates on application.

R. M. GLOVER, Managing Director.

WEDNESDAY, JULY 22, 1925.

THROUGH STREETS.

Among the standard traffic regulations recently approved by the Ontario Highways Department and issued to municipal authorities as open for adoption either in whole or in part is one providing for through streets, as suggested by Ald. Crowe.

It is set forth that where a number of thoroughfares have been designated as "through streets" the operator or driver of every vehicle shall immediately before entering or crossing any of these streets bring the vehicle to a full stop.

Before putting such a regulation into effect, however, signs must be erected in accordance with the regulations of the Department of Public Highways.

Ald. Crowe is on sound ground when he argues that a rule of this kind with George street and Charlotte street designated as through streets will reduce the number of accidents and make motoring safer and more pleasant.

ISOLATION HOSPITALS.

An effort is to be made by the local Board of Health to have other communities co-operate in a movement to secure assistance from the Ontario Government for the maintenance of municipal isolation hospitals.

The carrying on of such institutions puts a heavy strain upon the municipalities, and the load would be increased if the Mayor's suggestion of making the isolation hospital free to the public were to be adopted.

Other Ontario cities will undoubtedly be glad to join with Peterboro in pressing this request, because anything that offers a relief from expenditure should be hailed with delight by civic governments everywhere.

Checking the spread of contagious diseases by prompt and effective isolation is a matter in which the Provincial Government should be interested, and it should not be difficult to make out a strong brief on behalf of the suggestion that the municipalities should be assisted in this work.

The Provincial authorities, however, have financial responsibilities of their own to worry about, and it may not prove a very easy matter to convince them that they should take upon themselves something that hitherto has been assumed by the municipalities.

The attempt will at least do no harm—and if it succeeds will prove of very material assistance.

WHY NOT THE KAWARTHAS?

Automobile traffic between the United States and Canada has grown to such an extent that the National Resources Intelligence Service of the Dominion Government is preparing a sketch map for the purpose of supplying key information to tourists contemplating travel in Canada by auto.

A preliminary edition received by the Examiner shows that routes have been marked connecting a few of the more largely populated urban centres in each State with the more important Canadian points of entry.

There has also been indicated the accessibility of the various Canadian districts by auto.

In complying with the Service's request for suggestions which would tend to increase the value of the map for the purpose for which it was intended, the Examiner would like to recommend to those responsible for preparing this new map that the position of the Kawartha Lakes district be indicated.

For some reason or other, while the Muskoka Lakes, Lake Simcoe and other resorts have been shown, the sketch is a blank so far as the lake district above Peterboro is concerned, and without unduly congesting the map, it should be possible to mark the location of the Kawarthas, each year becoming more popular with thousands of citizens of the United States.

AN OLD PAPER GONE.

The passing of the Quebec Chronicle, Canada's oldest newspaper, which has been merged with the Telegraph, the other English daily in Quebec, will be regretted for sentimental reasons.

The Chronicle descends from the Quebec Gazette, established in 1764, and took its present name in 1847.

For over one hundred and fifty years it has been identified with the British section of the population of Quebec, and has had an interesting and illustrious history under its various editors, among whom was Sir David Watson, whose services in the World War are remembered with gratitude by his fellow-countrymen.

That the Chronicle has at last disappeared should not be a matter of wonderment; the only surprise is that it should have survived so long under the conditions when newspapers all over the country were dropping out of the field.

The situation in Quebec is rather unique.

The population is almost overwhelmingly French, there being 85,000 citizens of French origin, as against fewer than 9,000 British.

The two English papers in Quebec have, therefore, had to compete with each other in a very circumscribed field, and the fact that the Chronicle has been in existence so long reflects credit upon its management.

Regretting the disappearance of an ancient and honourable newspaper as it does, the Examiner wishes the merger every success.

BRITISH COLUMBIA'S CHARRED FORESTS.

The sequel to our national "Save the Forests" week is now being written in despatches from British Columbia telling of forest fires that are destroying millions of feet of the finest timber in Canada. West Kootenay, in the Crow's Nest Pass country, at the southern end of the Province, is suffering, despatches referring to some of the outbreaks there as "an inferno," and others as being at least seventy-five square miles in extent.

Unlike the coast, the Crow's Nest Pass gets little rain in summer time; just now the woods are as dry as tinder; wind is much more frequent and pronounced than in winter, and when fire gets a start it travels quickly and there is practically nothing that can be done to stop it. The fires just now seem to be centred in the district of which Nelson is the logical trading centre, and are bad near Nakusp on the Upper Arrow Lakes, one of the most picturesque spots in central and southern British Columbia.

Those who have never been near or through a forest fire in British Columbia can have little idea of what such a season means. Today settlers will be making their way with what possessions they can carry to the edge of the lakes or to the rivers. Some who feel that in the clearings around their places they have a chance to fight it out may stay and do so. Towns in the path of the fire are no better off. The last large place to find this out was Fernie, some distance east of the Crow's Nest Pass from the present conflagration. That town, or city as is called there, went out on August 1, 1908, and, with the exception of the head office of the Crow's Nest Pass Coal and Coke Company, the railway stations and a few houses in one corner of the place, there was nothing left but a bare waste of hot ashes and a few foundations. It was wiped out in about three hours, a place where some 5,000 people had previously been housed, and the remarkable thing was that the casualty list had only five names on it.

Going outside of the towns or villages over which these fires have passed, walking up over the foothills and through what was once a great virgin forest of fir and pine, one gets some idea of what it means to be blotting out mile after mile of this fast-vanishing natural asset. The younger growth may have burned through; it has snapped off half-way up; the older trees have withstood the blast, but their life has been burned out, and there they stand, black, charred monuments to the fact that what has taken fifty years or a century to create can be spoiled in half an hour.

Even those districts that are some miles removed from the scenes of forest fires will be living in a state of nameless dread. Heavy smoke will be hanging over the mountains; the smell of it is there day and night, a constant reminder of what has happened and of what may happen. There will be the usual rumor that spreads even faster than the fire, of some timber cruiser or prospector who just came in this morning and reported having to work his way around a fire spreading rapidly in the direction of the town.

Back of all this fevered activity is the plain fact that these fires in British Columbia do not start themselves; spontaneous combustion does not operate out in the open under natural conditions. Spaces are great and it would need an army to patrol the bush and find those responsible for fires. If it were considered more serious than arson to start fire in a dry bush, and were tourists and campers absolutely forbidden to enter these great areas, there might be some change. If the law tackled the problem with the same spirit that pervaded the old Northwest Mounted Police there would be fewer fires. Certainly something more stern must be done than observing a "Save the Forests" week.—London Advertiser.

A NATION OF SPENDERS.

Since President Coolidge started on his own time it has been apparent that his chief message to the people was of thrift. He has urged precept and example. A leader may talk economy, be applauded, and not followed. Mr. Coolidge believes what he says. That's Vermont.

With Mrs. Coolidge he came to Chicago in the drawing room of a Pullman. A private car cost too much. He issued orders for the saving of soap, pins, towels and other office supplies. He decided not to get a new suit of clothes for Easter. He decided not to get a new straw hat, but to have the Panama cleaned. That was reasonable. It is why a man buys a Panama in the first place.

This thrift in the White House seems to have made an impression on the people. How much we do not know. We did not believe that any precept or example could keep the American people from spending money when they had it for things they wanted. It is their habit. It gets them what they want and it seems to us that there is a great deal to be said in favor of a life having what you want rather than a life of wanting what you won't have. Some business men say that Mr. Coolidge has slowed things down, that he has stopped considerable spending of money, and that the old suit is on a good many of his fellow-citizens who ordinarily would be sporting a new one.

Thrift is a virtue much admired even by people who do not practice it. To preach against thrift would seem an enormity, as preaching against honesty, virtue and square dealing. But nations live on different levels. The level of the American nation is one of spending. Our idea is to make money and convert it into things which make life enjoyable. People are busy making the things and selling the things which other people want. There is a quick turnover of the pay check and that turnover makes other pay checks.

The expenditure for automobiles, radio sets, clothes, furniture, rugs, amusements, food which is not needed to sustain life but is pleasant to the palate, all this keeps people busy. If buying stopped, the savings accounts might have a sudden boost, but presently a good many people would be needing their savings for their sustenance. When buying stopped production would stop, and with it employment would stop. The whole nation is geared up to this speed of spending. It gives the individual a rich life. He gets his money because he is contributing something to what other people want. He is buying from their contributions. The people are working for each other and each has something out of the great production thus stimulated.

The saving of money has a protective purpose. Money itself is only intended to be exchanged. It converts a particular kind of work into a great variety of articles. It has ceased to serve its purpose when it is under a mattress or in a sock. If a man could be guaranteed a daily wage for labor to the hour of his death he would not need to save a cent. The more he spent the better everybody would be off. Thrift merely protects him against the time when he cannot work.

We live by spending, not by saving. Great accumulations of wealth give men power and its gratification, but the average man gets his normal life out of what he spends. It may be on his home, in his amusements, to gratify his tastes, to broaden the intellectual scope of his existence, or to increase his grossness. It depends on the person; but he lives by spending and the rest of the country lives with him.

This makes wealth in the real sense of things which are used. That is all wealth is. A mountain of gold as such has no value.—Chicago Tribune.

EDITORIAL NOTES AND COMMENT.

Evolution is providing as much publicity for Dayton, Tenn., as the cash register has done for the Ohio city of the same name.

The tourist season is at its height, and the effect of the presence of a small army of visitors is being felt in business circles. Peterboro will do well to reach out after more tourists each year.

GOOD FISHING IS REPORTED UP LAKES

Many Visitors Spent Sunday at South Beach—Bathing Good.

LAKEFIELD, July 22 — Everywhere on the lakes it is reported that the fishing has never been so good as it is this year. On Saturday Mr. Ion Curver of Peterboro captured a huge maskinonge.

Guests registered at South Beach: Mr. and Mrs. Judd Kennedy, Misses Pearl and Janet Kennedy and Judd Kennedy, Toronto; Mr. Agnew, Rochester; Messrs. E. Morphet and P. Porter, Toronto; Roy Hellier and Clarence Hellier, Montreal; Mr. E. DeCew, Buffalo; Mr. E. J. West, Rochester, N.Y., Walter West, Santa Barbara, Calif.; Mrs. McKee, Miss Eleanor McKee, Mount Clare, N.J.; Mr. D. J. Begin, Oshawa; Mr. and Mrs. J. O. Oliver, Toronto; Mr. and Mrs. C. W. Hess, Toronto; Mr. and Mrs. N. W. Pallard, Rochester; Mr. and Mrs Clark, Toronto; N. B. Bretschneider, Solor, Ohio; Mr. and Mrs. E. A. Purvis, Toronto; Mrs. W. W. Mays and Miss Mary Mays, Toronto; Mr. and Mrs. H. C. Lower and Miss Margaret Lower, Toronto; Mr. E. Thackeray, Toronto; Miss Joyce Marme, Toronto; Mrs. E. McCormick, Toronto; Mr. J. E. Trackeray, Toronto; Mr. W. Gilbert Millbrook.

Mr. Mulholland, Mr. S. C. Warne and party of Peterboro were guests at the Beach hotel on Sunday.

Mr. and Mrs. F. G. Young and family of Peterboro are spending a few days at South Beach.

Mr. and Mrs. Oswald Brooks have returned to Oshawa after a week's visit at South Beach.

Mr. Clayton Ridpath of Lakefield spent Sunday at South Beach, the guest of Miss Helen Brooks.

Mr. and Mrs. J. D. Cameron, Miss Margaret Cameron, Miss Maida Connors and Miss Teddy Connors, all of Peterboro, motored to Young's Point on Sunday and spent the day at South Beach.

At least twenty-five cars coming from distances ranging anywhere from five to seventy-five miles were parked in the spacious grounds at South Beach on Sunday. The warm day tempted many to bathe at the sandy beach where one can wade out for almost half a mile. Others enjoyed a book or a chat 'neath the shade of the friendly oaks.

Wise and Otherwise.

Short dresses are disclosing more family skeletons.

Pointed remarks get blunt answers.

The best girl's finishing school is matrimony.

Some people save money. Others have a daughter in college.

In making a movie they tkae one long-drawn-out kiss and hunt for a plot to precede it.

There is not a moment without some duty. —Cicero.

• • •

Thought is the property of those only who can entertain it. —Emerson.

• • •

The bold and sufficient pursue their game with more passion, endeavor, and application, and therefore often succeed. —Temple.

• • •

Beyond all doubt, the worst of our enemies are those which we carry about in our own hearts. —Tholuck.

• • •

Whoever has a good work to do must let the devil's tongue run as it pleases. —Luther.

• • •

Philosophy is the science of realities. —Emerson.

• • •

Literature is the immortality of speech. —Schlegel.

• • •

There are some causes so sacred as to carry with them an irresistible appeal to every honest heart, and he needs but little power of eloquence who defends the honor of his country. —Washington Irving.

• • •

They also serve who only stand and wait. —Milton.

• • •

In children a great curiousness is well,
Who have themselves to learn, and all the world. —Tennyson.

WARKWORTH PERSONALS

WARKWORTH, July 22.—Mrs. Leon Gooderich and children have returned to Brighton after spending a few weeks with Mr. and Mrs. J. H. Gooderich.

Mrs. H. A. Russell and family of Toronto are visiting her parents, Mr. and Mrs. Jas. Sykes, Sr.

Mrs. Jas. A. Armstrong and Mrs. J. Owen have returned after spending a few days in Rochester, N.Y.

Mr. Jas. Armstrong spent the week end in Toronto.

Miss Verna Thompson is holidaying with relatives in Rochester.

Mr. and Mrs. W. Vogt have returned to Rochester after spending a couple of weeks with her parents, Mr. and Mrs. Henry Zuefelt.

Mr. Wm. Isaac was taken to a hospital in Toronto owing to his serious condition.

W. J. Brown is visiting relatives in Toronto.

Mr. and Mrs. F. W. Garbutt, Miss Hilda Garbutt and Miss Norma Black motored to Drayton on Sunday.

Rev. Harry Frost of Arnprior, who is visiting his mother, Mrs. M. Frost, Dartford, preached in the United church on Sunday evening.

Mr. and Mrs. H. B. Wilson of Hastings was in town on Monday.

If you lose or find anything put a small ad. in the Examiner. They bring results.

GOVERNOR OF HUDSON'S BAY CO.

Charles Vincent Sale, who succeeded Sir Robert Kindersley, some six weeks ago, as governor of the Hudson Bay Company, has a Canadian wife, she having been formerly Miss Mary Maud Rose, daughter of the late W. A Rose, of Napanee, Ont. Mrs. Sale is well known in Napanee, where she spent her childhood days and where one of her aunts, Mrs. John A. Fraser, still resides. Mrs. Fred Wilson, of Belleville, is a sister of Mrs. Sale. The new governor of the Hudson's Bay Company is an Englishman with extensive business and financial experience in both Japan and the old country. He is now 57 years old.

CATTLE, GRAIN AND PRODUCE

Peterboro—Toronto—Montreal Winnipeg

RETAIL.

Fruit.

Bananas, 20-50c dozen; oranges 25-90 dozen; grapefruit, 2 for 25c; lemons, 40-50c dozen; cooking figs, 3 lbs. 25c; layer figs, 40c lb; dates, 9-15c per lb; pineapples, 20-25c each; cocoanuts, 10-20c each; strawberries, 15-20c box; peaches, 30-50c; dozen; plums, 20-40c dozen; apricots, 30-40c dozen; watermelons, $1.50 to $1.75 each; canteloupes, 20-25c each; gooseberries, 20c qt.; harvest apples, 35c measure, $1.30 peck; cooking apples, 2 lbs. 25c; eating apples, 3 lbs. 40c; pears, 40-50c dozen; cherries, choice eating, 30c lb.; Montmorencis, 11-qt. basket $1.00-$1-15; Black Sweets, 6-qt. basket, $1.10-$1.20; red raspberries, 16-18c pint box, 23c-25c qt. box; red currants (cherry), 15c box.

Vegetables.

Potatoes (old) 2 pks. 35c, (new) 50-65c peck; new beets, 3 bunches for 25c; new carrots, 3 bunches for 25c; green onions, 5c bunch; Bermuda onions 10c lb.; cooking onions 4-8c lb.; cabbages, 15-20c; leaf lettuce, 5c bunch; head lettuce, 10-20c; celery, 20-30c bunch; parsley, 5c; imported tomatoes, 25c lb.; hothouse, 40c lb. field 40c lb.; peppers, 3 for 25c; cauliflower, 20-35c; spinach, 10c lb.; string beans, 30c pound; hothouse cucumbers, 20-25c each; Florida cucumbers, 5 cents to 25 cents each; rhubarb, 5c bunch; radishes, 5c bunch; endive, 25c lb; asparagus, 2 bunches 25c; large, 35c; green peas, 3 quarts 25c.

Nuts.

Mixed, 25c lb; peanuts in shell, 35c lb.; shelled walnuts, 49-60c lb.; broken walnuts, 45c lb.; whole halves, 70c; California budded, 50c lb.; shelled almonds, 50-70c lb; Brazil nuts, 25c lb.; pecans, 85c lb.

Dairy Products.

Butter — Creamery, 38-40c lb; dairy, No. 1, 35c lb; baking, 31c lb.; lard, 21-24c lb; shortening, 17-20c lb.

Eggs, 35c dozen.

Cheese, 27-40c lb.

Honey.

5 lb. pail honey—Clover, 75-85c; amber, 49-59c.

Fish.

Salmon trout, 20-25c lb.; sea salmon, 20-25c; red salmon, 25-30c; whitefish, 20-25c lb.; halibut, 35c lb.

Meats.

Beef, 12-30c lb.; veal, 10-30c lb.; lamb, 25-45c; mutton, 12-30c lb.; pork, 15-30c lb; bacon, 35-65 lb; sausage, 18-20c; chicken, 22-45c lb.

Flour.

Flour, half barrel, $5.00; flour pastry, 24 lb. bag, 99c-$1-15; bread flour, 24-lb. bag, $1.25.

WHOLESALE

Grain.

Fall wheat, $1.25 bushel; spring wheat, $1.20; oats, 55-60c; rye, $1.00; barley, 65c.

Hay, Brans, Etc.

Hay, baled, $14-$15; loose, $12-$13; straw, baled, $8; bran, $28 ton; shorts $30.

Hogs.

Live hogs, thick, smooth, $13.00 cwt.; select, graded, $14.25; dressed head on, $20.75; head off, $21.75.

Hides and Wool.

Hides—Cow, 9-10c lb.; horse, $3.50-$4 each; calf skins, 14-15c lb.; lamb skins, 40-50c; shearlings, 25-35c each.

Wool—Coarse, 25c lb.; medium, 27c; fine, 29c; rejects, 15c lb.

TORONTO LIVESTOCK.

TORONTO, July 21.—Trade was extremely quiet today in the cattle market, following the usual active Monday market. A few choice butcher cattle were taken at steady prices. The plain, common butcher stuff was not wanted, and very little of it was moving. This means a heavy carry-over, already amounting to probably 2,000 cattle.

Export trade quiet. Rogers' and Maybee's total purchase yesterday was about 800 exporters, steers from $7.50 to $8.25 A few odd lots were taken today at $7.50 to $8.

Calves steady at $9.50 to $10 tops.

Sheep and lambs steady, with light run. Lambs $16 tot $16.50.

Hogs steady at $12.75 f.o.b. Packers were bidding 25c lower, but with the light run the bulk sold at steady prices.

Current Quotations.

Choice export steers	$ 8.25	$ 8.50
Good export steers	7.50	8.00
Baby beeves	8.00	10.00
Choice handyweight butchers cattle	7.50	7.75
Good handyweight butchers	7.00	.....
Medium handyweight butchers	6.50	6.75
Common handyweight butchers	5.50	6.00
Choice to good 950 to 1,000 lb. feeders	6.50	7.00
Fair to good light feeders	5.00	5.50
Choice butchers' cows	6.00	6.50
Good butchers' cows	5.00	5.50
Medium butchers' cows	3.50	4.00
Canners and cutters	2.00	2.50
Good to choice bulls	5.00	5.50
Fair butchers' bulls	4.25	4.50
Bologna bulls	3.50	4.00
Choice spring lambs, ewes	16.50	.....
Do., bucks	14.50	.....
Choice sheep	6.00	.....
Heavy sheep and bucks	3.50	4.00
Good to choice calves	9.00	10.00
Medium calves	7.00	8.50
Common calves	5.00	6.50
Hogs, f.o.b.	12.50	.....
Do., fed and watered	13.10	.....
Do., off cars	13.50	.....

CHICAGO GRAIN

CHICAGO, Ills., July 21 (Canadian Press).—Wheat tumbled wildly down in price today to 8 5-8 to 13 cents a bushel under Saturday's top figures. With harvesting on both in Canada, in the Dakotas, Minnesota an' Montana as well, and with the scare about black rust almost forgotten, general selling of wheat took place on a gutted market. Closing quotations for wheat were heavy at nearly the botton level reached, 4 3-8 to 5 1-4c under yesterday's finish, last sales being at 1.49 3-8 to 1.49 3-4, September delivery; and 1.50 3-8 to 1.50 5-8 December; with corn 1 1-8 to 2 1-4c down; oats 5-8 to 1 1-4c off, and provisions unchanged to 15c higher.

MONTREAL GRAIN AND PRODUCE

MONTREAL, July 21 (Canadian Press).—Local exporters were in the market today for No. 1 feed oats and sales were made at 2 1-4 cents per bushel over the Winnipeg July option, and No. 2 feed at 1-4 cent per bushel under, c.i.f. Montreal.

The domestic and country trade in coarse grains was reported quiet owing to the further weakness in the market. Spot prices for oats were reduced another 1-2 cent per bushel.

Further weakness was displayed in the Canadian cash wheat situation and prices scored another decline of 3 3-4c per bushel which makes a net reduction in two days of 7 3-4c to 8c per bushel, but notwithstanding this factor in the local flour trade there was no action taken by millers in regard to prices for spring wheat grades.

Egg Prices Advance.

The feature of the domestic market for eggs today was the stronger feeling that developed and prices were advanced 1 to 2 cents per dozen. This was attributed to the comparatively small supplies coming forward, and the reduced quantities of high grade eggs owing to the very warm weather prevailing throughout the country. There was no improvement in the demand for local consumption and the volume of business was small. The receipts were 2,592 cases, as against 2,110 for the same day last week, and 2,440 for the corresponding day a year ago.

The receipts of butter in Montreal today were 3,940 packages, as against 3,378 for the same day last week, and 1,809 for the corresponding day a year ago. There was no further change in the condition of the market yesterday, prices being steady, but owing to the lull in the demand from foreign buyers for supplies, business was quiet and the movement for domestic account was also reported small.

The receipts of cheese in Montreal today were 13,047 boxes, as compared with 12,809 for the same day last week, and 15,534 for the corresponding day a year ago. Cables received from London stated that there were re-sellers of Canadian cheese in that market at 108s. to 109s. per cwt. landed terms. The market here was reported very quiet with an easier undertone, but prices on spot were nominally unchanged.

CURB CHEESE PRICES

MONTREAL, July 21 (Canadian Press).—On the local curb market today there were 2,000 packages creamery butter, and 2,500 boxes of cheese offered. The pasteurized creamery butter sold at 37 3-4c per lb., and the No. 1 creamery at 36 3-4 cents per lb, while the cheese were all disposed of at 22 1-8c per lb. delivered here.

STERLING RATES

MONTREAL, July 21 (Canadian Press) — Sterling exchange rates were quoted here today as follows:
Sterling demand $4.85 3-8.
Sterling cables $4.85 7-8.

VOICE OF THE PEOPLE.

LAUDS G.W.V.A.

The Editor of The Examiner,
Dear sir:

The meeting that the G.W.V.A. has called for Wednesday night shows the desire of that organization to do anything that will help the returned soldier. Many cases of need in Peterborough have been relieved through the ministrations of the association, and through its influence with political and other powerful persons. And now, when there is prospect of an amalgamation that would draw veterans closer together the G.W.V.A. is ready to sink its identity, and the local Association is the first to make a move in that direction.

Ex-service men should be ready to help.

TRUMPETER.

SMITH STREET BRIDGE.

The Editor of The Examiner,
Dear sir:

Smith street bridge is in bad state of repair, and something should be done to protect it froht further disintegration. The water has seeped fro mthe surface through the sides, the parapet on the south side has become weatherworn and roughened, and shows signs of cracking, and generally the structure needs immediate attention.

This matter has been brought up in Council several times without result, but if the 15-year-old bridge is to be preserved it is time to act.

SMITH STREET.

THINKS VETS SHOULD HELP.

The Editor of The Examiner,
Dear sir:

The meeting to be held on Wednesday night by war veterans should attract all ex-soldiers. It is a meeting they have been waiting for, not to make disparaging attacks on organizations now existing, but to help in building up a greater and better association of all ex-service men for the good of all.

No ex-service man likes to be told of what he did overseas or to hear stay-at-homes prate of the fellowship that existed there, but we who were over there know we never had better friends than we made at the front. It seems too bad that that friendship cannot be maintained, and surely a great organization of all war veterans would be the means to preventing its utter dissolution.

Wednesday's meeting should see evrey war veteran in Peterboro in his place.

FIRST DIVISION.

DR. GOFORTH MISUNDERSTOOD

To the Editor,
The Peterboro Examiner,
Peterboro, Ontario.

Dead Sir—It has just come to my notice that in reporting services held in Peterboro churches for one of the Sundays in June, you quote Rev. Dr. Goforth in these terms:

"Dr. Goforth here told of a minister in the recent Assembly who, referring to drug addicts being redeemed by "Fundamentals," sneered at the idea, and the answer was loud applause from the clergymen present. "Such a shameful occurrence filled me with disgust," said Dr. Goforth 'since the fundamentals of our faith are the only means of redemption."

It must be that Dr. Goforth was misunderstood by your reporter, because his statement is a complete reversal of what Rev. J. Richmond Craig said on the occasion to which Dr. Goforth refers. Mr. Craig is minister of First Church, Vancouver, and superintendent of the social service work carried on by the church in the east end of that city. At the meeting of the last Assembly, Mr. Craig was describing efforts that are being made in the Community House of Vancouver in behalf of the drug addicts. He was dealing with a particular case where he and his associates were endeavoring to save a husband and wife from the enslavement of drug addiction. Every known human device had been tried and had failed to break the chain that bound the unfortunates. As a result of prayer, Mr. Craig asserts that new power came to the narcotic victims which ultimately led to their complete recovery and restoration to society.

An unqualified denial can be made to the statement that in the Assembly loud applause greeted a sneer at the fundamentals of Christianity, but there was a marked demonstration following the assertion that God had answered the prayer of earnest workers in behalf of the helpless.

In his address, instead of sneering at the fundamentals of Christianity, Mr. Craig was pleading for sincere prayer in dealing with the submerged masses of men.

I trust you may find space in your valuable paper for this explanation in order that no injustice may be done to a man who, under God is doing great things for unfortunate men and women.

Yours sincerely,
D. N. McLACHLAN.

A THOUGHT.

MISTAKES.

When you make a mistake, do not make it ten times worse by offering an alibi. Every man has a certain fixed responsibility, and it is impossible for him to get rid of it by shifting the blame for his errors upon the shoulders of another. Millions of men have tried it and failed. There is nothing so weak and foolish as an alibi.

Admit your mistakes frankly and at once, and you will find that your progress will be greater than it ever was before. When you once learn how valuable your mistakes are you will never try to lay them at the other man's door again. There is nothing from which a man can profit so much, as by accepting the responsibility for his own mistakes.

Broken Skin Lets infection in

Cuts, scratches and blisters, painful in themselves, are most dangerous because they present an opening for infection. Don't take chances—use

Absorbine Jr.

at once. It is a liniment, germicide and antiseptic combined.

A few drops on the flesh will destroy germs, prevent infection and promote rapid, comfortable healing.

For sprains and bruises—a small quantity of ABSORBINE JR. rubbed in will allay the pain and reduce the swelling quickly and permanently.

Excellent also for insect bites, burns, tired stiff muscles and sore feet. It is not greasy—will not stain the clothing.

Always keep a bottle in your medicine cabinet.

$1.25 a bottle at most druggists or sent postpaid by

W. F. Young Inc. 189
Lyman Building Montreal

Goodrich
Silvertown
CORD TIRE
"BEST IN THE LONG RUN"

Famous the world over as the best tire value. The Canadian-made Silvertown Cord Tires both high-pressure and balloon types, fully live up to all expectations for long mileage life. Why not have Silvertowns—they cost no more?

AT

DAWSON & JOHNSTON
521 GEORGE STREET

W. H. MAGEE
HUNTER STREET

Get a Gillette Safety Razor

For the smooth white underarm decreed by Fashion —your own Gillette!

FOREST FIRES AND LOCUSTS DEVASTATE FIELDS AND WOODS IN BRITISH COLUMBIA

Many Fire Fighters Trying to Check Flames in Forestry Districts—Hordes of Grashoppers Causing Damage.

VANCOUVER, July 22 — The forest fire situation both on the mainland north of Vancouver and on Vancouver Island, is still causing considerable anxiety to forestry officials.

In the Granite Bay district, North of Campbell River on Vancouver Island, a fire which started on July 1, was reported on Monday as burning over fifty-six miles, having crosed into the timber limits of the Fraser Lumber Company and reached the outskirts of the village of St. Hyacinthe. Large crews of fire-fighters, aided by the settlers, were running a fire break across a mile of forest front and it was believed Monday that th fire would be held in check.

Two large fires at Stillwater and Little River, near Comox, are being fought by 200 men who have been able to hold the blaze to Slashed land.

Forestry officials reported 17 fires in progress Monday night in various parts of the Vancouver forestry district.

OFFER PRIZE FOR MAP OF DOMINION

Pupils in North Cavan Fair District Are Eligible To Compete

CAVAN, July 22.—The July meeting of the Cavan Women's Institute was held at the home of Mrs. F. M. Staples on Thursday afternoon There was a good attendance.

The usual programme was followed, disposing of all unfinished business first.

Correspondence was read from those who had received flowers, fruit, etc.

It was decided to offer a special prize, at this rural fair in september for the best map of Canada. All pupils in the schools, which are in the North Cavan fair held at Ida, are eligible to compete.

Notice to this effect will be sent to Mr. Patterson, Port Hope, district representative, also to the teachers of the different schools.

The size of the map will be specified and the judges will be chosen by the Institute. The maps are to be entered without names on them; just handed to some person named to receive them, who will number the maps and enter the name and number in a book.

The members of the Institute have five quilts ready to be quilted to send to the Miners' Relief Committee in Nova Scotia. These quilts will be quilted about the time of the regular date of meeting in August; the place of quilting and date to be announced later.

By request, Mrs. C. Carr repeated her paper 'Checking Up," which she had given at a former meeting. She also read a short paper, "What the Institute means to You and Me." They were much enjoyed.

The lunch committee served lunch and a social time was enjoyed.

Mrs. R. Matchett invited the Institute to meet at her home in September.

Among those present were Mrs. D. J. Hunter, Mrs. Margaret Matchett, Mrs. D. White, Mrs. Rowen, Mrs. J. W. Perrin, Mrs. Ray Syer, Miss Francis Hunter, Mrs. R. Matchett Mrs. Jas. Keegan, Mrs. Jas. Paul, Mrs. E. Syer, Mrs. Purser, Mrs. M. Sutton, Mrs. R. S. Staples, Mrs. L. C. McNeil, Mrs. Lloyd Sutton, Mrs. J. Armstrong; the Misses Helen Staples, Jessie Shaufer, Helen Syer, Gwendoline Hunter, Ruth Salter, Barbara Staples, Josie Sutton, Bertha McNeil, Nettie Sutton, and Mrs. Creighton Carr.

The Staples' reunion, which was to have been held in Cobourg, July 25, is postponed until August 8.

WRECK HOUSE TO AVENGE SLAYING

Winnipeg Police Round Up Residents of Feud District.

WINNIPEG, July 22.—(Canadian Press).—Carrying out what police believe to be a campaign of revenge, vandals working the darkness of the night, partially wrecked the home of John Saluchum, a farmer of the Inwood district. It was in returning from a party held in this house that John Rodway, 55, was bludgeoned to death by three masked bandits, while driving along a deserted road on Sunday night.

The act of vandalism has strengthened the opinion of the authorities that the murder was committed from a motive of revenge. Acting on this theory, the police have started a round-up of residents in the district It has now been definitely established that a feud had existed between some of the families for the past three years.

A friend should bear a friend's infirmities.—Sheakespeare.

Bad men excuse their faults! good men will leave them.—Jonson.

Lady Eaton

After spending a considerable time in Europe, Lady Eaton, of Toronto, returned recently to Canada. The above photograph was taken on board the Canadian Pacific steamship "Empress of Scotland" immediately prior to Her Ladyship's landing at Quebec.

Life will taste sweeter . . .

When that Corn is gone

A corn isn't just a *pain*—it's a *drain*. A tax on the whole nervous system. A blight, not alone on the toe, but on the spirits and the disposition. Doctors know that a corn can darken a man's whole viewpoint on life. Headache, fatigue, irritability and indigestion are reflexes of a throbbing corn... "Pain-messages" shoot to every nerve center, when a corn starts broadcasting. . . . If you would know blissful relief, apply Blue-jay to that burning corn. In ten seconds, the world will seem a better place to live in. . . . A tiny cushion—cool as velvet—fits over the corn and stops the pain at once. You wear it two days in solid comfort. When you take it off, the corn comes with it—gently removed by the little brown disc of magic medication.

Blue-jay

THE QUICK AND GENTLE WAY TO END A CORN

CANADIANS WON £215 AT BISLEY

Sergt. Elmslie Headed List With £26—Lieut. Burke £24

WISLEY CAMP, July 22. — (Canadian Press Cable). — The Canadian team won total of 215 pounds this year won a total of 215 pounds in money prizes. Sergt. G. M. Elmslie, Toronto, headed the list with 26 pounds and Lieut. D. Burke of Ottawa was second with 24 pounds. The other winners were: Sergt. A. F. B. Wilson, Ottawa; £21; Capt. A. W. Galbraith, London, £20; Pte. J. H. Gray, Toronto, £19; Sergt. G. H. Tyers, Ottawa, £18; C. Q. S. A. Parnell, Verdun. £16; Lieut. A. J. Harvey, Timmins, £12; Major C. R. Crowe, Guelph, £11; Capt. A. W. Hunt, Winnipeg, £9; Pte. W. J. Irvine, Ottawa, £9; Lieut. H. E. Rowlands, Hamilton, £7; Major C. W. Gibson, Hamilton, £6; Sergt. Major R. Kiddie, Toronto, £6; Sergt. H. Ashling, Toronto, £4 Sergt. F. H. Radford, Toronto, £2; Sergt. H. W. Beaumont, Victoria, £1; Corp. G. Preece, Guelph, nil.

The above list includes only the official team, and not those attached.

WILD RASPBERRY CROP A FAILURE

Omemee Reports Harvest Outlook Improved By Rains.

OMEMEE, July 22. — Crop prospects have been greatly improved by the recent showers. Although the weather has been catchy for haying yet many fields of heavy yields have been saved, without being bleached.

Fall wheat is coloring fast and will soon be ready to harvest, and in fact on some farms will be cut before the haying is finished.

From all appearances, the many large fields of alsike in this district look promising for a splendid yield.

So far, new potatoes are a luxury.

Last year's crop has not all been demolished and the average housewife shrinks from the prevailing high prices on the small market that has been offered.

Many complaints are being heard about the potato bug, which is infesting in large quantities most of the patches and is a continual annoyance to the grower.

Many table vegetables are fast making their appearance. String beans, peas, carrots, and beets, are among the most plentiful.

Currants and red raspberries appear in the store windows, the latter receiving a ready sale at 15c per box.

Reports are coming in that the wild raspberry crop is a failure but if the showers continue the tame variety of both red and purple look very promising for a big yield.

Dairy butter is a scarcity. The demand is greater than the supply, and many housewives have to resort to creamery. Eggs have taken a slight rise; they now retail at thirty cents per dozen.

UNANIMITY SOUGHT IN FLAG QUESTION

Minister of Interior for South Africa Deems it Unwise to Hasten Decision.

CAPE TOWN, South Africa, July 23.—(Canadian Press).— In a union assembly yesterday Dr. Daniel F. Malan, Minister of the Interior, moved for a discharge of the South African nationality and flag bill, intimating that though the government was as deeply convinced as ever over need for legislation for a South African national flag, it was deemed of utmost importance that before the country was committedto any particular flag design, every possible step should be taken to secure the greatest possible unanimity in regard to the procedure to be followed and the choice of design. Premier James Hertzog therefore approached General Jan Christian Smuts, leader of the Nationalists who accepted the principle of a South African national flag and expressd his willingness to co-operate with the government in obtaining a unanimous and non-partisan decision on the matter. Minister Malan then said he hoped to be able to re-introduce the bill next session at a united choice of all sections of the union.

SCHOOL REPORT

S.S. No. 3 CAVAN

The following are the results of the examinations held at Fairmount Public School. The names are in order of merit.

Junior 4th to Senior 4th.—Malcolm McBain.

Senior 3rd to Junior 4th.—Minnie Crowe, honors; Norman McBain, honors; Ruth Smith, Roy Hooton.

Junior 3rd to Senior 3rd.—Sherman Morrison, Gordon Morrison, Dorothy Holbrook.

Senior 2nd to Junior 3rd.—Stanley Johnston, Mary Hooton, Muriel Hooton.

Senior 1st to Junior 2nd.—Clairemont Morgan.

Junior 1st to Senior 1st.—Lewis Kincaide.

Sr. Primary to Junior 1st.—Marjorie Holbrook.

Jr. Primary to Senior Primary.—Jack Hooton.

F. Young.

SHE'S A QUAINT LITTLE LADY.

Miss Ling Sui-noi, facial expression, dainty leading lady of the Kwock Wah Nin theatrical company, who has been delighting Canadian audiences, might have been a motif for some old vase, so quaint does she appear in her Oriental costumes. Miss Ling explains that Chinese acting depends chiefly on play of the hands and feet. With her, above, is Kwie Mah-Chow, comedian, of the same company, in which Miss Ling is leading lady. Kwie Mah-Chow carries one from deepest sorrow to boisterous joy, from dismay to mirth, merely by facial expression. Both photos are by Charles Aylett.

'SNOW PARTIES' WILD AFFAIRS

Orgies By Theatrical People Under the Influence of Narcotics.

AGENTS ARRESTED.

NEW YORK, July 22. — Lists costaining the names of 25 actors and actresses, ostensibly patrons of a narcotic ring, were found by agents who seized two suspects alleged to have supplied theatrical folks with heroin and other drugs for the past seven months.

More than 100 ounces of alleged heroin were found following the arrest of Lester Rose, a reporter on a theatrical weekly, and Charlie Phillips, according to the narcotic agents under Divisional Chief Ralph Oyler. The arrests were made on a tip given by an actor.

The actor, said to be a leading male star, who gave Oyler's men the tip, told him that heroin was being freely used by prominent theatrical folks. He described "snow parties," in which actresses and actors gathered to take the drug and indulge in extravagant orgies under its influence.

The agents went to Rose, introduced themselves as theatrical men.

"We want to throw a snow party for some sleigh riding friends," one said to the reporter. "How about a hundred?"

Rose told them, they allege, that 100 ounces would cost them $2500. They agreed to the price, met him at a downtown east side rendezvous, and handed over the money in marked bills, receiving they said 100 ounces of the narcotic.

Oyler said the persons listed as Rose's customers would be summoned to tell what they know of the traffic in drugs.

PILGRIMS IN ROME

On May 15, 110 Special Trains Bring 59,000 Pilgrims—Other Cars Bring 18,000 More.

ROME, July 22.—(Associated Press). — Approximately 350,000 Holy Year Pilgrims arrived in Rome during April and May, according to statistics compiled by the daily newspaper, L'Epoca. Railway officials announce that the heaviest single day of traffic was May 15, when 110 special trains, 70 of them from outside of Italy, brought 59,000 pilgrims to Rome, while special cars attached to ordinary trains brought 18,000 more.

Don't SMILE just to show your teeth. SMILE to show your heart.

ANTIQUES SHOWN AT STONEY LAKE

Guest at Hotel Has Souvenirs of All Countries on View.

STONEY LAKE, July 21.—One of the guests at Victoria House, McCracken's Landing, Mrs. Halliday of Toronto, has a most interesting collection of antiques on view in the lounge of the hotel, where she will be pleased to display them to sight-seeres or customers. There are wonderful linens from China, including exquisite banqueting cloths, brasses fro seven countries, embroideries from Kashmir and Bulgaria, lacquer from Japan, and some very beautiful Burmese tiffin stands which are very old. Some wonderful jade and Chinese crystals, and other beautiful stones are to be seen. Every antique admirer in the district should go to see this charming exhibtion.

Mr. and Mrs. George Goldsmith of New York, are the guests of Mr. and Mrs. Perry Goldsmith at "Forest Nook."

Mr. T. E. Bradburn, Peterboro, and Mr. and Mrs. Cyril Currier and family of Ottawa are at "Matameta."

Miss Helen Greenwood of Winnipeg is the guest of Mr. and Mrs. E. Lillico at Juniper Island.

Mr. and Mrs. F. Lynn of Toronto are at Grassie Island.

Mr. and Mrs. Lockhart and Miss Louise Lockhart of Toronto have rented "The Square."

Mr. and Mrs. Loftus C. Amys of Winnipeg are visiting the former's parents at "Shagata."

Miss Emma Denne has returned to town, after spending a week with Mr. and Mrs. Harry Denne at "Denholme."

Mrs. Morson Smith and little son, of Montreal, are at "Fairy Lake Lodge", with Mrs. Robert Willoughby of Washington.

Mr. and Miss Harstone of Toronto are occupying their cottage "Raeburn."

The bi-weekly dances at Juniper Island Pavilion are being well attended. Ken Blood's Orchestra is always an attraction.

A TOTAL LOSS.

British Steamer is Stranded on Reef in Philippines.

MANILLA, Juyl 21. — Canadian Press. — The British Steamer Egremont Castle is aground on Pubbataga Reef in the Sulu Sea and is leaking badly. It is feared that she will be a total wreck. The ship has a cargo of sugar and is bound for New York.

RUPTURE RELIEF

Appliance Expert Coming

Rupture(as defined) is not a tear but a dilation of the muscles and the distention of the membrane into the form of a sack (caused in the first place by weakness, and pushing force of internal weight and finally developing an external swelling in the groin through strain or violence) therefore subject to retention! Don't wear a truss pad where the lump is ,but be fitted where the rupture is. It's different, so says Thos. F. Egan, Appliance Specialist. 1057 College Street. Toronto, who will visit Peterboro, White's Hotel (173 Charlotte street) Friday (hours 8 a.m. till 9 p.m.) 1 day only, July 24.

Egan's new "Curative"; "Curatrus" and "Easyfit" appliances with retentive shield acts, feels and retains more like the hand than anything yet invented. It gives a mild exercising massage, permits free circulation and allows nature to strengthen the parts in the shortest time possible. Light, cool, neat, does not slip and costs little. Made to measure in a variety of forms for men, women, Children, infants. These new appliances being designed in conformity with the retentive principles as set forth by the world's latest textbooks, are now receiving the highest approval. They embody all the principles as now approved of and used in New York, London, Paris, and are effecting better results than ready-made old-fashioned trusses. If interested, now is the time to make yourself safe for your work, so do not miss this opportunity to call and have a personal free demonstration and examination of samples. You will thus save time, money and worry in the end. It costs you nothing to investigate. "The best in the world". Note dates; ask at hotel office for Mr. Egan's sample room. Tear this out as a memo.

GERMANS BUILD RUSSIAN SHIPS

Vessels to be Used for Commercial Purposes Under Construction.

TEN PER CENT. CASH

MOSCOW, July 22.— German shipbuilding firms, including "Krupp Wharf" and "Deutsche Wharf", have approached the Soviet Commercial Navy Department with an offer to build a number of commercial and passenger ships on credit for ten to 15 years upon payment of 10 per cent cash with order. The Commercial Navy Department considered the terms acceptable and decided to order several tank steamers as well as passenger ships.

In a memorandum addressed to the central authorities at Moscow recommending the offer, the Commercial Navy Department stated that the interest of the Soviet shipbuilding works will not suffer by placing orders for ships abroad, as for the whole sum assigned by the government for Russian shipbuilding, orders have already been placed with Russia works, and that the cost of the ships which will be built abroad will be defrayed from the profits derived from the exploitation of those ships.

HAIG PLEASED WITH PROSPECT OF UNION

Believes Foundation Laid For Amalgamation of Veterans.

WINNIPEG, July 22. — Canadian Press. — Returning from his officail tour through western Canada, Earl Haig and his party arrived in Winnipeg yesterday. The distinguished soldier was greeted by representatives of the local Veterans' organization, and military officials.

Earl Haig expressed himself as being greatly pleased with his trip.

He declared that he was satisfied that as a result of his visit, a good foundation had been laid for the bringisg together digerent Veterans' bodies, where they were at least willing to consider affiliation with the other Dominions in the British Empire Service League. The party left for the East last night.

CANADA MUST WORK OUT OWN DESTINY

Individual Efforts of Every Citizen Needed, Says Senator.

SHERBROOKE, Que., July 22—Canadians must look northward of the United States boundary line and not southward in order to build a bigger and better Canada, declared Senator Rufus Henry Pope, of Cookshire, Que., before the Sherbrooke Rotary Club here Tuesday.

Every member of the Rotary Club should work out in his own mind how to make the country greater, for the individual efforts of every citizen must be secured to forge ahead. His 40 years in politics had taught him that the country's welfare always fell back on the citizen.

It was to the Northern part of the country that we must look for future development, said the speaker. The Senator spoke of the wonderful people who had settled the country in days gone by, such as his own grand-parents, and said that it was to the young men of to-day that the heritage was handed on. Agriculturalists and Industrialists must join hand in hand and go forward to future greatness, for the only policy for Canada was one of the whole country.

Canada has coyote, rabbit, skunk, fox, beaver, hare and karakul sheep farms.

Canada has 600,000 motor vehicles —one to every 15 of the population.

NAVAL PROGRAM CAUSING A SPLIT

Admiralty Regards With Scorn Churchill's Plan For Economy.

WORRIES BALDWIN.

LONDON, July 22.— Mr. Baldwin's difficulties, which seemed to be clearing up a little, are steadily getting worse. Even if he secures a settlement either way in the dispute between Winston Churchill and W. C. Bridgeman, first lord of the admiralty, over the cruiser construction program, there is bound to be a rift in the government with pro-Churchill forces on the one side and anti-Churchill cohorts on the other. There is bound also to be a division between the two schools of Conservative thought in parliament, one sworn to absolutely rigid economy in all branches of public affairs, and the other urging that economy is carried too far when it imperils national safety.

Resignations Likely.

Mr. Baldwin is still striving with might and main to find a compromise on the cruiser question. He is very anxious to avoid any sensational resignations, but Bridgeman's friends say that the first lord has "dug himself in," and unless he gets substantially what he has demanded for the navy will resign and carry with him most of the sea lords, including Earl Beatty.

Scorn Proposal.

Mr. Churchill has offered to allow the admiralty to lay down two new ships this year and possibly three next year, under an increased accelerated programe, if the admiralty can effect other economies. The civil and sea lords have laughed at this proposal, and just when Mr. Baldwin thought he had worked out a settlement he found yesterday that he had to start all over again owing to Mr. Bridgeman's stubbornness.

FASCISTI AID VATICAN

Vie in Friendly Competition to Commemorate Great Events.

ROME, July 22.—The growing friendliness of the Fascist government with the Vatican is causing an amicable competition between church and state in commemorations of important events of their rich historical origins.

The Fascisti, always quick to take opportunities to call attention to the grandeurs of ancient and medieval Italy, now are doing as much for the chruch in pursuance of their idea that the power of the church is closely linked with the strength of the nation and hence should be celebrated as much as possible.

The most important church commemoration this year is the 16th centennial of the Council of Nicea, at which the Aryan Schism broke the church in two, losing for Rome jurisdiction over the spiritual affairs of the eastern world. This important centennial will also be celebrated in Athens by the hierarchy of the Orthodox Greek Catholic Church.

Another important religious centennial will be that of St. Francis Assisi next year, preparations for which are being made this summer.

Of secular celebrations, the most interesting this year will be that of Virgil on September 20. In connection with this event, the government has appropriated a considerable sum of money for restoration of the supposed tomb of the famous Latin poet.

TAXI DRIVER ACQUITTED.

MONTREAL, July 22. — Roy Bennett, taxi driver, is acquitted of the charge of manslaughter on which he has been held since the death on July 2nd of Alma Vadieux, who succumbed to injuries she suffered when Bennett's automobile overturned in the early hours of the morning.

POLICE POSTS IN THE ARCTIC

On this map are marked the main posts of the Royal Canadian Mounted Police, to which Capt. J. E. Bernier in the "Arctic" is now carrying a year's supplies. These far-flung outposts of Canada maintain the Dominion's claim to sovereignty of Arctic areas of about 500,000 square miles. Inspector Wilcox of the Police Department is on the "Arctic" and may establish some new posts this year.

Every 10c Packet of WILSON'S FLY PADS

Clean to handle. Sold by all Druggists, Grocers and General Stores

WOOLER PERSONALS

WOOLER, July 21. — Mr. W. H. McColl, who suffered a severe illness, has recovered nd is able to ssit up again.

Mr. George Montgomery is very ill.

Mrs. George Douglas and daughters from Brantford are spending their holidays with Mr. and Mrs. C. R. Terrill.

On Wednesday afternoon Mr. and Mrs. S. L. Terrill and Mrs. S. D. McColl, accompanied by Mr. and Mrs W. W. Herrington of Milwaukee, Wis., and Mr. and Mrs. John Dineen of Codrington, motored to Twelve O'Clock Point, and had tea there.

Mr. and Mrs. Robert Spencer entertained the mission band (Gospel Senders) on Wednesday evening, at their home. There was a large gathering and a very sociable evening spent, with readings, solos, an address by Rev. Mr. Neal and then light refreshments served.

Mrs. King and children of Toronto are the guests of Mr. and Mrs. Percy Gording.

The meeting of the Ladies' Aid of the United Church, was held on Thursday, with the president, Mrs. J. J. McColl in the chair. A quilt was quilted for a member, and orders are being taken by any one to quilt a quilt at every meeting for the small sum of one dollar.

Mr. Stanley Montgomery and the Misses Velentine left on Saturday morning by motor for Rochester, N.Y.

Mrs. C. F Wessels entertained a number of ladies on Wednesday afternoon in honor of her cousins, of Rochester, N. Y.

Mr. Nelson Osterhout of Brockport., is caling on old acquaintances.

Mrs. N. McColl is spending a few days in Belleville.

Mr. and Mrs. Garrett Nelson, Mr. and Mrs. James Fox and Mrs. Clarinda Terrill, spent Friday at Smithfield, with Mrs. Effie Herrington.

Mrs. W. A. McColl and daughter, Vera Leal, are taking a three weeks' holiday by train and boat to Victoria B.C. This being a teachers' excursion they will stop at all points of interest, returning by a different route entirely.

TRENT RIVER NEWS.

TRENT RIVER, July 22. — Rev. E. O. Seymour is away on his annual month's vacation. Rev. Mr. Rourke is supplying for him.

The Ladies' Aid held a sale of home made cooking on Saturday afternoon, also serving a ten cent tea.

The L.O.B.A. No. 179 held a bazaar and tea at their hall on Friday afternoon and evening of last week, realizing the sum of over $40.

Mr. H. McNicholl of the Bank of Toronto, Haveock, has taken Mrs. Boyd's white cottage for a few weeks

Mr. and Mrs. Bert Rose and little daughter Doris, of Toronto, are spending a few weeks at the "Olde Mill."

Mrs. George Dickson and Miss Margaret returned to Campbellford Saturday from spending two weeks at their cottage.

Mr. and Mrs. A. D. Ormiston and Miss Betty of Toronto were visitors recently with Mrs. Charles French, and Miss Bessie. Betty Ormiston wil remain for the summer.

Recent guests at the Cook cottage were Mrs. Carter, Miss Nixon; Messrs. Davidson, Gardiner, Russell; Mr. and Mrs. Wiliam Pickles, all of Toronto are holidaying at their cottage.

Mr. Harper Shaw and Miss Carl of Toronto are holidaying at their cottage.

Mr. and Mrs. A. G. McKeel and family of Campbellford are at "Waterside."

Mr. and Mrs. Fred McGovern of Oshawa spent the week end with the latter's parents, Mr. and Mrs. Isaac Lawson.

Mrs. E. Brunelle and family and Mr. and Mrs. T. S. Tait, Miss Helen, Mr. and Mrs. D. E. Tait of Campbellford, were recent visitors with Mrs. French and Miss Bessie.

Mr. and Mrs. Barber and friends, from Cleveland, arrived to spend a few weeks, bringing their tents and all necessary camping outfits, which they have placed on Mr. John Garneau's property.

Mr. and Mrs. Michael McNichol of Toronto are spending a month at their cottage.

Miss Jessie Mitchell, R. N., of Paris, is holidaying at "Raeden."

Mrs. Martin McCann and family of Toronto, have taken "Bon Alexander for two months. Mr. McCann spent his boyhood days in Campbellford, and is prospering in the city being in partnership with the "Martin Cafeterias" on King Street and Adelaide Street, Toronto, with a branch at Hamilton.

Mr. and Mrs. Minito and babe of Toronto, have taken Charlie McNichol's cottage for two weeks.

The King's Daughters' class is holding a sale of home made cooking at the church hall on Saturday afternoon.

Canada is one of the best educated countries in the world, based on school attendance.

HAVELOCK WILL MAKE CHANGES SCHOOL PLANS

Board of Education Arranges To Relieve Principal of Overwork.

MEET CITIZENS

Public Gathering Will Be Held on Thursday Night For Discussion.

(By a Staff Reporter).

HAVELOCK, July 22.—Members of the Havelock School Board, sitting in regular session Tuesday night, adopted certain measures which, it is believed will go a long way towards improving conditions in the Public School, conditions which have been freely and adversely discussed by some of the ratepayers, who object to the showing made by the school at the recent entrance examinations. All the members of the Board were present at last night's meeting as follows: H. W. Roche, chairman; E. Fennell, secretary; Trustees, Dr. Thampson, Moore, Forde and Barlow; Percy Yuill, principal of the Public School was also in attendance and was frequently drawn into the discussions.

Public Meeting Thursday.

There were no private citizens at the meeting but a public gathering of School Board and Ratepayers will be held in the Town Hall Thursday night to discuss the situtation, the legal steps having been taken to call such a gathering. If for any reason, Chairman Roche is unable to preside, the chair will be occupied by Dr. Thompson. All rate payers will be given a chance to express their views.

Changes Agreed Upon.

The most important action taken last night was the decision to rearrange the pupils in the various rooms so that Principal Yuill will have a fighting chance to handle the entrance class. Last term, he had 55 pupils in his room, and was required to teach the Junior fourth class as well as the entrance candidates. As the pupils are rearranged, he will next term have about 38 pupils, these all being in the entrance class. The junior fourth pupils will be divided between two rooms and there will be changes in the personnel of the pupils in every department.

There are sufficient pupils in the school to warrant the engaging of another teacher but instead of going to this extra expense, the above policy was decided upon. The suggestion being made by Principal Yuill.

Kindergarten Abolished.

Another change urged upon was the abolition of the Kindergarten class which has been conducted, not as a separate unit, but in connection with the Primary department.

In future no children under the age of six years will be admitted to the school and all pupils of that age must enter at the beginning of the September term.

Pupils who Failed.

One of the girls who failed at the recent Entrance examinations—and she was one of the most promising and diligent members of the class, made over 60 per cent—the required maximum—of the total number of marks, but was 11 marks short of 40 per cent. on the arithmetic paper. P. S. Inspector Lees will be asked if this girl cannot be permitted to attend the Continuation school, as Principal Yuill stands ready to recommend her. It is believed that her failure was due more to nervousness than to any other cause. Other pupils who failed will also be recommended for similar action, if an examination of their marks shows that they lost out by a narrow margin.

Recommendations by Principals.

This question brought up a discussion on the wider subject of having pupils admitted to the High School on the recommendation of their principals instead of being compelled to submit to what is for so many of them the torture of the Entrance examination. Attention was called to the fact that this system of recommendation had been in effect in the city of Peterboro, and in other schools in the district, and the members of the board could see no reason why it should not be tried out in Havelock.

On motion of Dr. Thompson, Secretary Fennell was instructed to write the Department of Education, asking what steps are necessary in order to put the plan in operation in the local school.

Preparing for Winter.

Chairman Roche was authorized to purchase what coal is needed for the use of the school.

A Heavy Tax Rate.

There are few villages in Ontario the size of Havelock, which can boast of such a handsome school building, with six teachers in the public school and two in the continuation department. Fewer still can show as large a number of pupils, 300 or one-fourth of the entire population of the municipality Maintaining such a school has been a heavy burden on the taxpayers. Last year the school rate was 25 mills, but this year the members of the Board hope to keep it down to 24.

A tentative estimate of the total amount required for school purposes this year, was made last night, but no definite sum could be fixed in the absence of information as to the amount that will be received in grants.

It is a gentle and affectionate thought, that in immeasurable height above us, at our first birth, the wreath of love was woven with sparkling stars for flowers.—Coleridge.

BACHELORS WON SOFTBALL GAME

Final Score Wrapped in Mystery, But Thought to be 13-7.

LADIES UMPIRED.

MILLBROOK, July 22—A game of softball between the Bachelors and Benedicts took place at the Agricultural Park on Tuesday evening, the number of cars on the grounds giving evidence of the interest taken.

The teams lined up as follows:

Bachelors—H. Lancashire, p; L. Ingram, c; F. Gray, 1b; A. McCorry, 2b; A. Armstrong, 3b; O. Gray, rf; W. Sayles, lf; S. Gilmour, ss; G. Reynolds, ss.

Benedicts—B. Richards, p; L. C. Russell, c; R. Edmunds, 1b; E. C. Richards, 2b; J. A. Vance, 3b; P. Stinson, rf; J. Griffiths, lf; P. Handley, ss; G. W. Sayles, ss.

Mrs. B. R. Richards was plate umpire, and Miss Inella Shaw on bases. T. H. Bradley kept score.

Nominally, the score was given out as 13-7; what it actually stood is buried in mystery, but the Benedicts will probably practice diligently in the hope of being "in the game" when next they meet their bachelor opponents.

FIRE DESTROYS GROCERY STORE

Partially Covered By Insurance—Some Stock Saved.

ORIGIN UNKNOWN.

HAVELOCK, July 22 — Last night a small grocery business operated by Ross Hart burned to the ground while the proprietor and his wife were absent. The loss was partially covered by insurance and neighbors were successful in saving a small part of the stock and some of the furniture downstairs. The origin of the fire is unknown.

EATON CO. OPENING GROCERIES IN WEST

Have Opened Stores in Six Prairie Cities—None in East Yet.

TORONTO, July 22.— (Canadian Press)—The report that the T. Eaton Company, Ltd., had opened grocery stores in six western Canadian cities, Saskatoon, Regina, Moosejaw, Calgary, Edmonton and Brandon was confirmed last night by Harry McGee, vice-president of the company. Mr. McGee said he wished to make it clear that nothing had been done about starting grocery stores in Eastern Canada at the present time.

CAMPBELLFORD NEWS

Seymour West Women's Institute.

CAMPBELLFORD July 22—The regular meeting of the Seymour West Women's Institute was held on Thursday, July 16, at the home of Mrs. Gordon Shearer. The meeting was opened in the usual manner, singing of Maple Leaf and repeating Lord's Prayer in unison. A letter was read by the secretary from the Sick Children's Hospital asking for a donation of fruit. It was moved by Mrs. Thos. Dunham and seconded by Mrs. David Stillman, that fruit be sent. A discussion took place re the manner in which prizes would be given to the four school at the rural school fair. It was moved by Mrs. Roy Fleming and seconded by Mrs. David Stillman, that the prizes be $5, $4, $3, $2.50.

A letter was also read re holding a garment making club in the Institute, but was not definitely decided upon.

The Institute is working for a community hall. It was moved by Mrs. Robert McCullough and seconded by Mrs. Thos. Dunham, that the Institute draw from their bank account $50 from last year and $50 from this year's, and that this $100 be invested in bonds, to be used toward building a community hall. A debate in the Institute was suggested by Mrs. Dunham, but it was left over till next meeting.

An excellent programme was then rendered, as follows: Reading, "Breath of the New Mown May," by Miss Margurite Garneau; a splendid paper, "Does Active Middle Age Surpass Youth in the Joy of Life," by Mrs. Charles Davidson. In answer to roll call, each member responded with "Don'ts for Sick Room." Very dainty refreshments were then served by the hostess. There were about forty-one members present.

Messrs. Charles and Claude Duncalfe left on Monday for Bracebridge where they have secured positions with the Hydro.

Miss Hazel Labrash of the Bell Telephone Staff has returned after spending her holidays at Cobourg, and also with Miss Gertrude Callaghan of the Bell Telephone staff, visited friends in Kingston, taking in the trip to the Thousand Islands.

Mr. and Mrs. E. Angrove and Mr. and Mrs. Gray of Port Hope spent Sunday with friends in town.

Mrs. Claude Duncalfe returned on Saturday after a visit at the home of her parents, Mr. and Mrs. Armstrong at Perth.

Mr. and Mrs. Freeman Clark of Flint, Mich., are visiting at the home of her parents, Mr. and Mrs. John Nancarrow, Booth Street.

Miss Ruth Longmuir is spending a week at the home of her cousin, Miss Sara Nevil.

A BIG FISH.

Deloro Man Landed a 20-Pounder in Blairton Bay.

MARMORA, July 22. — Fishing in Blairton Bay at Crowe Lake on Saturday afternoon, Mr. Reuben Young of Deloro had the good luck to capture a 20 lb. maskinonge.

GERMANY WON'T BE BATTLEFIELD

She Must Have Her Territory Declared Neutral By League.

NO FRENCH ALLIES.

BERLIN, July 22 (Canadian Press).—Germany will under no circumstances join the League of Nations unless her territory is declared neutral in all emergencies.

Such is the essence of the German answer to the security pact proposals, as distilled last night by a high german official. As he postulated flatly, the Reich, eager as it is to have the pact, must, nevertheless, reject any proposal which would make its territory the battlefield for a European war. Secondly, the Reich will not accept as a trustee of the pact any ally of France.

BANDIT SHOOTS CLUB MEMBERS

Lone Robber Held Up Night Club and Robbed Occupants.

INJURED TWO.

MONTREAL, July 22 (Canadian Press).—Two men were injured seriously when a lone bandit shot up a night club here in the early hours of this morning. The names of the victims are not yet available.

The lone bandit entered the club and ordered its occupants to line up against a wall. They did so, but two of the half dozen there made a dash at him, while the bandit was going through their pockets. The invader promptly started shooting. One man was shot in the neck, the other in the abdomen. A woman who was in the club escaped to the street and called the police. The bandit escaped.

EXTRADITED FOR CHILD DESERTION

New International Pact Invoked For First Time.

MONTREAL, July 22.— The recently added clause in the International Treaty making child desertion an extraditable offence was employed for the first time by the United States authorities yesterday when Frank St. Elmo, arrested on a complaint from Boston Police charging St. Elmo with neglecting to provide for his child from May 5th last, appeared in court. He pleaded not guilty, waived extradition and is now awaiting Boston officers who will take him to the United States for trial.

ELECTION OCTOBER 14?

Latest Date Set By Political Guessers at Ottawa.

OTTAWA, July 22.—(Canadian Press).— The latest guess on Parliament Hill as to the date of the Dominion General Election is that it will be held on Wednesday, October 14th.

MARMORA NEWS

MARMORA, July 22. — Miss Hilda Phiips has received the appointment of teacher at Rawdon S. S. No. 11.

Mr. A. R. Pengilly was a week-end was a week end visitor to Toronto.

Huckleberries retailed at 15 cents a pound on Sautrday.

Mr. Hugh Jones visited Madoc on Saturday.

Miss Kate McCordilk of Ottawa, is visiting Miss Reuben Young.

Mr. and Mrs. Abe Smith and grandson, Smith Frazer, visited relatives in Havelock on Sunday.

Messrs. Wilson Grant, John Grant, and W. J. Cottrell motored to Welcome on Sunday.

Mr. and Mrs. William Callery and family, also Mr. Francis Callery of Windsor, are visiting Mr. B. Callery

Miss Thelma Green of Stirling, is spending a few days at Mr. B. Gaffney's home.

Mr. and Mrs. Condie of Toronto, are visiting the latter's parents, Mr. and Mrs. W. Kerr.

JAPAN UNIQUE

Cost of Living Has Decreased 7.6 Per Cent Since January.

TOKIO, July 22.—(Associated Press).—The cost of living in Japan has decreased 7.6 per cent. since last January, according to figures recently made public. The drop in prices of food stuffs is said to have been aided considerably by the present financial condition and the improvement in exchange.

BRITAIN STILL FINANCIAL HUB

England Has Taken Admirable Course in Settling War Debt.

STATES MAJOR ASTOR.

BANFF, Alta., July 22 (Canadian Press).—Although the United States now has more gold than any other country on the globe, Britain is still the financial centre of the world, states Major John Jacob Astor, proprietor of The London Times and member of the British House of Commons, who is spending several days at the Banff Springs Hotel with Lady Violet Astor. Major Astor declares that England holds not the slightest ill will toward the United States for its unrelenting stand on the collection of its war debts. "England," he said, "has taken a most admirable course in settling up its own debts with the United States and it is not worrying itself with the difficulties which that country may have with other nations owing it money. We in England, feel very proud of the way in which Britain has been able to handle her end of this embarrassing situation after the war, and prouder still that Britain survives as the financial hub of the world."

Major Astor, who is the son of Viscount Waldorf Astor, was born in New York City, but removed to England with his family at the age of four. His wife, Lady Violet Astor, is the youngest daughter of the fourth Earl of Minto.

The 30 chartered banks of a few years ago have been reduced to half that number by amalgamations, absorptions and failures, with 31 mergers and confederations.

THOUSAND HORSES ILL.

Equine Influenza Widespsead in Montreal.

MONTREAL, July 22. — One thousand horses are estimated to be ill or convalescing from influenza in this city, according to figures laid before Dr. Boucher, head of the Civic Department of Hygient, by a deputation from the Montreal Amateur Horsemen's Association, which visited the city hall Tuesday to ask that all public drinking fountains for animals be closed until 'flu epidemic was over.

SHAW'S "ST. JOAN" LEADS

German Theatres Have Good Season With High Run of 147 Nights.

BERLIN, July 22.—Max Reinhardt's theatres have concluded an unusually prolific season. The total number of premieres was 25. Shaw's "Saint Joan", with 147 nights had the greatest number of performances. Pirandello's "Six Persons in Search of an Author" was produced 79 times and "The Dead Aunt" of Curt Goetz attained a round of 100 nights.

Newly staged and revised plays produced were: "Othello", "Coriolan," "The Imaginary Patient," "Cabal and Love", "A Servant of Two Masters," "The Revisor," "Caesar and Cleopatra," "Michael Kramer", "Lust of Decency", "Pillars of Society" and "The Krampus".

The plays of older authors retained in the repertory comprised: Wedekind's "Spring Awakening," "Pandora's Casket" and Strindberg's "Miss Julia." The old farce "Robert and Bertram" and the pantomine "Sumurum" were also revived.

STOCK WAS SOLD WITHOUT CHARTER

Defunct Company in Winnipeg Exceeded Stipulated Issue.

WINNIPEG, Man., July 22. — Permission to sell stock of the Hearst Publishing Company in Manitoba would never have been granted if information given to the Manitoba Utilities Commission had been placed before the final appeal board, T. Harry Webb, a member of the latter body stated to-day before the provincial legislative committee investigating into the operation of the sale of shares act.

Mr. Webb expressed surprise that the evidence possessed by the Public Utilities Commissioner had not ben placed before the board. Investors throughout the Dominion would have been saved thousands of dollars if we could have known the facts, he said.

Evidence was adduced to show that agents of the company had sold considerable block of stock before its application for a charter had been heard. The company further unloaded an issue far in advance of that stipulated by the board while it was shown that no effort had been made to ascertain whether the firm was living up to the terms of the charter.

PARSON HIT WOMAN.

LONDON, July 21.—London has a parson who doesn't believe that the peacemakers are blessed. At least the Rev. Cecil Walker Brett was fined 50 shillings for punching a woman on the nose. He and the woman had a dispute over rent for a cottage the parson owned.

MAY PAY TROOPS

Ascari Troops of German East Africa Paid for Last Year of War.

BERLIN, July 22.—(Associated Press).—After waiting several years, Germany has been granted permission to pay the former Ascari troops of German East Africa for the last year of the World War. Until now, England, as the mandatory power of the former German colony, has refused to permit Germany to pay the former colonial troops.

The amount involved is 12,000,000 marks, approximately $3,000,000, and will be paid to the Ascaris by British officials with two German civilians present.

NEW RUSSIAN OPERA

First Production Used to Celebrate Fifth Anniversary of Tartar Republic.

KASAN, Russia, July 22.—(Associated Press).—An opera based upon the folk songs of the country, has been composed to be a feature of the celebration of the fifth anniversary of the autonomous Tartar republic. The work, entitled "Sania," consists of an overture and three acts.

It is the first national production of its kind and required the efforts of three collaborators two years to complete it. The Western Musical Conservatory of Kazan has undertaken to prepare the opera for presentation during the anniversary festival.

No More Bed Bugs

Parke's Bugbane

Clean Them Out Thoroughly
25c, 50c and $1.00 Tins
BOND'S DRUG STORE
Corner George and Hunter Streets.

MEAT EXPORT GROWING FAST

Large Increase in Past Year in Both Beef and Pork.

UP 10 PER CENT.

OTTAWA, July 22.—(Canadian Press.)—The fresh export trade increased in volume during the past twelve months as compared with the preceding twelve months. During the twelve months ended June, 1925, over 259,000 hundred weight of fresh beef was shipped abroad and in the twelve months ended June, 1924, slightly more than 223,000 hundred weight was exported. Similarly the volume of trade in bacon and hams has grown from slightly more than one million hundred weight in the twelve months ended June 1924, to 1,230,000 hundred weight during the past twelve months.

A Mistake

that some beauty seekers are making

They are misled on "olive and palm" soaps

Do you realize, Madam, that "olive and palm" soaps are ages and ages old? But never has one, before Palmolive, brought comparable results to the skin.

Palmolive Soap is a masterpiece, based on 60 years of soap study. It is a scientific creation, made to bring new beauty to the skin. Made to keep schoolgirl complexions.

Its unique results have led millions to adopt it. Now it is made in five countries, to supply the world-wide demand. It is made in France, because French women find in this their ideal of a soap.

Soft, velvety complexions are many times as common as they were before Palmolive came. Then don't accept ordinary "olive and palm" soaps, with artificial color, and often super-fatted.

Palmolive costs 10 cents—no more than the price of most ordinary soaps. But that is due to enormous production. Palmolive has become the leading toilet soap of the world. The only two soaps we know that fairly compare with it cost 25 cents per cake.

This warning is in your interest. There is a way to keep youthful complexions, and multitudes have found it. But that way is not a mere "olive and palm" soap. It is found in Palmolive alone.

Note the *unnatural* "too green" color of Palmolive imitators. What does that suggest? Men don't paint nature to improve it.

Olive and palm oils——nothing else——give Palmolive its delicate, *natural* color. Olive and palm oils——*no other fats whatsoever*——are used in Palmolive.

No "super-fatting," no "super-anything"—the only secret to Palmolive is its blending. And that is judged one of the world's priceless beauty secrets.

Let no one convince you—for your own sake—that any ordinary type of "olive and palm" soap can bring you Palmolive results.

Wash, launder, cleanse with any soap you wish. But when beauty is at stake—*take care.* Use Palmolive, nature's formula to "Keep That Schoolgirl Complexion."

IN PARIS

French women are discarding French soaps for Palmolive

Palmolive is today one of the two greatest selling toilet soaps in France. Parisian beauties are happy to pay almost twice as much for a cake of Palmolive as Canadian women pay. And, in many cases, three times as much as for their own French soaps. Remember this when tempted by costly French soaps, or by "French" claims for soaps.

(MADE IN CANADA)

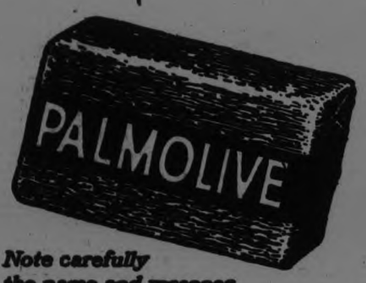

Note carefully the name and wrapper. Palmolive is never sold unwrapped.

THURSDAY STORE HOURS 9 A.M. TO 12 NOON — COME EARLY IN THE MORNING

The Merriest of the Thursday Morning Merry Half-Day Sales

Novelty "Kid Boot" PULLOVER SWEATERS

FOR LADIES AND MISSES

$2.95

Colorful Novelty Pullovers in silk and silk and wool mixtures, knitted in smart patterns and blazer stripes. A garment splendid for vacations and short holidays. Colors are combined prettily in greys, sands, blues, white and greens.

—Second Floor.

1000 Yards---QUALITY WASH FABRICS

For The Merry Half-Day Sale Thursday Morning

Priced Remarkably Low—39c Yard To $1.25 Yard

All our Wash Goods are included in this remarkable Sale. We can name only a few—Celanese Tricot, Silk and Cotton Crepes, Rayon Crepes, Self-Color Ripplette, Georgettes, Fancy Beaded and Printed Voiles and Plain English Broadcloths.

THURSDAY MORNING ONLY—COME DOWN EARLY —Street Level, Rear Arcade

Niagara Maid Pure Thread Silk Hose, 99c Pair

SELLING THREE HOURS THURSDAY MORNING IN THE MERRY HALF-DAY SALE

No "seconds," but all positively perfect quality Pure Thread Niagara Maid Silk Hosiery. Colors are French nude, white, black and Paris. Not all sizes in each color, but a splendid range.

No phone orders. Limit of 3 pairs to a customer. —Street Level, First Circle

Head First---SPLASH

IN ONE OF THESE ALL-WOOL BATHING SUITS FOR MEN
MERRY HALF-DAY PRICE

$2.95

Get in the swim with one of these All-Wool Bathing Suits. Attrac tive color combinations, in one-piece styles, with skirt. The popular swimming suit of all time.

—Men's Shop, North Entrance

"Black Bell" Toilet Paper 10 Rolls, 29c

Rolls that are of average size. Good quality crepe tissue at a price you will admit the lowest anywhere.

No phone orders. Limit of 20 rolls.

—Fourth Floor.

THURSDAY MORNING TIME LIMIT SALE, 9 A.M. TO 10.30 A.M.

LAUNDRY SOAPS 10 Bars For 50c

GOLD — P. & G. NAPTHA — SURPRISE — SUNLIGHT

Selling for ninety minutes only at this price in the Thursday Merry Half-Day Sale. No deliveries. No phone orders. —Bargain Annex, Fourth Floor.

Grastex Floor Rugs, 79c Each

SIZE 1 YARD x 2 YARDS

Made from closely woven sea grass and patterned in attractive designs, in brown, green and blue colorings. Practical for summer cottages, porches and bedrooms.

—Fourth Floor

Men's Khaki Trousers $1.85 Pair

THURSDAY MORNING ONLY AT THIS PRICE

The practical Trouser for camping, motoring and working. Made strongly with belt loops, cuff bottoms and two hip pockets.

—Men's Shop.

Store Closes 12 Noon Thursday

The GRESSMAN Company Limited
"The Store of Smiling Service"

"How is it, Mr. Bird-man, that you promise to tell us a nice bird story and then wind up by telling us about some wild animal or something?"

That question was put to me the other day, by a man who is so anxious to study birds that he feels put off whe I switch the subject. But listen now, to be reasonable, when a fellow sits down in the woods, or on the lake shore, almost anything is likely to happen.

I start out to see birds and wind up by seeing a bat asleep in the woodpile, or something else just as different from my first purpose.

One day I went out fishing for trout. We had caught a few by dinnertime and I decided to clean them, put them on the ice and go out in the afternoon and catch 8ore, as we had hardly enough.

I cleaned the fish, put themon the ice, had dinner and was getting into the boat again to do some more fishing, when I saw my newly found but as yet unfriendly mink, hiding under a rock.

He had been taking away the parts of the fish left on the shore. I saw his feet marks and all the fish tremains were gone.

A mink loves fish.

I called to my wife to bring out a They had no fins or heads, but I hoped the mink would know what they were.

I displayed a nice trout to the mink, who observed it from under the rock, much as a prospective buyer would examine some goods I wanted to sell. I called for my camera, got it ready and marked the place where I was to stand and take the picture when Mr. Mink came out for the fish. I talked to him and was careful to explain that I would wait with the camera and leave the fish for him. I placed the fish, but when I turned to wait for him to come ut, I saw that he had taken my word for it and already had taken the fish while my back was turned. So I gave him all the fish, one at a time, and we ate eat for supper.

So, when I go fishing, maybe I don't go at all. If I look for birds and find bears, I just have to watch them.

(Copyright, 1925.)

YOUR HEALTH

By ROYAL S. COPELAND, M.D.,
Former Commissioner of Health, New York City.

HEALTH HINTS TO GAIN A REFRESHED BODY.

This is the vacation season. Mountains and seaside, country and Summer resorts are crowded with the multitudes who are away for a rest.

After all, it isn't the rest, is it? It is the change which does us good. Change of work is play and rest.

Whether your job is pleasant or otherwise, it is a good thing to get away from it at least once a year. A complete change is good for everybody.

It is a pity, though, that so many depend on this one vacation a year, which is taken as religiously as going to church. It is much better to have a half day or a day every week than a month every year. It is better, in short, to keep in physical trim than to get into physical trim.

I know a famous dentist who works from 6:30 a.m. to 7 p.m. every day for eight months and then goes on a wonderful vacation for four months. He prefers to do that way, but I don't believe in it. A more temperate use of his time over a longer period of the year and then an "intensive" vacation of short duration would be better, in my judgment.

Don't overeat while you are away. Be careful to get good food, particularly fresh food and pure milk. Contaminated fruit and milk will do you serious harm. Make certain the food is clean and served by healthy food handlers.

Be certain of what you drink. Be sure the water comes from a source known to be free from contamination.

Get enough sleep, dodge the mosquitoes and flies, have your bedroom well ventilated even in bad weather. Make sure the fire escape is in working order.

Walk more than you ride, run some, climb the hills, keep on the ground, dodge the sidewalks, don't be afraid of the sun if you have a good heart, bathe a lot, change your clothes often, laugh more than is your habit, don't worry about politics or the market, have faith in yourself and trust a kind Providence.

ANSWERS TO HEALTH QUERIES

MRS. R. I. Q.—How can I clear up liver spots?

2.—What would cause one's skin to become red and irritated and later to scale off?

A.—Clear up the intestinal tract. For further particulars kindly send a self-addressed, stamped envelope and repeat your question.

2.—This may be a form of eczema, but without an examination it would be impossible to advise the treatment.

• • •

MRS. W. R. L. Q.—Lately I have noticed that my baby's eyes wre crossed. What would you advise?

A.—I would suggest that you have the baby's eyes examined, as this trouble may indicate the necessity of an operation.

• • •

HELEN. Q.—What is a cure for dandruff?

2.—What will remove freckles?

A.—Shampoo the hair frequenty use a good tonic. For further particulars kindly send a self-addressed, stamped envelope and repeat your question.

2—Try using equal parts of peroxide and lemon juice and then apply a good cold cream immediately afterwards.

• • •

C. S. Q.—What is polypus?

A.—Poypus i usualy the result of chronic inflammation of the nasal sinuses. It is not enough to simply remove the growth. The underlying catarrhal trouble must be treated and corrected.

• • •

K. K. Q.—What causes excessive perspiration?

A.—This is due to nerve stimulation. You should have treatment for the nervousness.

• • •

DISCOURAGED. Q.—What can be done for an oily skin and enlarged pores?

A.—Hot and cold compresses applied alternately for five or ten minutes night and morning should relieve this condition. Excessive use of either powder or cold cream would have a tendency to coarsen the skin and enlarge the pores.

• • •

H. R. Q.—What causes a tongue-tied condition?

A.—Tongue-tie is due to the pressure on the membrane under the tongue, preventing its free action. To relieve this condition a simple operation is performed to clip the membrane.

• • •

Dr. Copeland will answer for readers of this paper questions on medicinal, hygiene and sanitation subjects that are of general interest. Where the subject of a letter is such that it cannot be published in this column, Dr. Copeland will, when the question is a proper one, write you personally if a self-addressed, stamped envelope is enclosed. Mddress ALL INQUIRIES to Dr Royal S. Copeland, in care of this office.

(Copyright, 1925.)

Many queries received on health matters have been sent direct to Dr. Copeland for his personal attention. The answers will be published or sent to the applicants immediately they are received from Dr. Copeland.

My European Excursions

By Edwin Robert Petre

AT SKAGEN OF THE DANES.

Skagen is Denmark's largest fishing town and its four thousand inhabitants have a fleet of about two hundred vessels. Nature has however been generous to Skagen and tourists flock here in large numbers every summer. I have not found anywhere else in Denmark such large and fantastically shaped dunes as those that here run row on row over the narrow tongue of land where the sea is seen on both sides. At the extreme point the Skagerak and Kattergat meet in a maelstrom of foam and spray as at the bow of a ship. Out on these wild dunes is the burial mound of Holger Drachmann, one of Denmark's popular poets, who sang of the sea and was a friend to the fishers. Skagen owes much of its reputation to the colony of artists he helped establish here.

THE FESTIVAL BOARD OF AN EMPEROR.

While in Vienna two weeks ago, I took occasion to visit again the Castle of Schonbrunn, which I had not seen since before the war, when it could only be seen in the absence of the Imperial family. The old Chateau of the Beautiful Fountain has undergone restoration and its pristine magnificence is now open to the eyes of all visitors. Even the private apartments as used by the late Emperor can be seen. Most interesting of all, the table is laid for a gala dinner in the Great Gallery, chairs are placed and viewing it, I had the queerest sensation of semi-embarrassment as if I were the first guest to arrive at dinner, and yet again, there was a ghostly feeling of wondering why the royal hosts did not arrive.

ALBERTA COAL

Coming through.
Invoices on Hand.
Selling Fast
Delivered from Cars.

Upper Seam Drumheller ... **$13.50**
Lower Seam Drumheller ... **$14.00**

Order Now.
COONEY & JOPLING
195 SIMCOE
Phones 360 and 293

18-22-25

Three-Minute Journeys

By Temple Manning

WHERE GIRLS ARE MARRIED AT SIXTEEN.

In old India it was the religious duty of every boy to be married by the time he was twelve years old. Usually the marriage took place when the boy was between nine and twelve years of That has been changed within recent years, and the marriage age of a boy is more likely to be about sixteen or seventeen years.

Still, there are two and a half million wives in India under ten years of age. The Government of India, urged on by reformers, has just enacted a law fixing the marriageable age of girls at fourteen. They are beginning to realize that the welfare of the country, as well as the welfare of the individual girls, is suffering from these child marriages.

An Elaborate Dress Is Worn.

An Indian wedding is a very pretty sight. The little groom is bedecked with flowers. Hardly aware of the seriousness of the occasion, he knows only that he is at the center of all the festivities and he feels gay and excited. His little wife, too, is decked in her finest clothes and wears a long veil that hides her face.

On the second evening after the wedding, the bride, completely veiled, is taken to her husband's home. She rides a horse, which has been gaily caparisoned for the event and bears a canopied throne on his back. Here the little bride sits, while a throng of singers, musicians, torch-bearers, friends and relatives follow her to her destination.

These elaborate weddings and the dowries which go with them have ruined innumerable families of India. The bride's father frequently mortgaged his home in the effort to provide a sufficiently elaborate ceremony. And it is no uncommon thing for him to give up all his possessions to pay the cost of the wedding.

Honeymoons, as we know them, are comparatively rare in India. There are occasional wedding trips, but a number of relatives usually accompany the bridal couple on their travels. The mother of the bride and several of her younger sisters and brothers are usually in the party.

Flower-decked bridegrooms, little veiled brides, prolonged festivities—these are the components of a wedding in India. And if they differ from ours, they are surely as picturesque and colorful as any we know.

GOOD NIGHT STORIES

By Blanche Silver

BETTY CHANGES HER MIND AFTER A TRIP WITH GO-COMEBACK.

When Gocomeback, the wee travel elfin, found Betty sitting on her front porch crying, he stopped still and then began to laugh merrily.

"Gracious me, what in the world is the cause of this storm on so lovely a day?" he asked Betty.

"Oh, Gocomeback!" Betty wiped her tears and hung her head. "It's always the same thing every Saturday, 'clean, clean, clean'," and Betty stamped her foot crossly. "I just wish we didn't have one stick of ——."

"Wait a second, wait a second!" cried Gocomeback. "Don't forget I'm here and a wish voiced in my presence might come true. Oh, dear!" he cried as both he and Betty were taken off their feet and sailed through the air. "Take my hand and hold it tightly. I guess you are going to get your wish."

Before Betty could answer they were dropped to the ground in a queer, queer place.

"Where in the world are we, Gocomeback?" Betty whispered as they noticed several funny people, their skins almost as black as Betty's mother's cook at home. "Who are these people?"

"Well, well, if it isn't Gocomeback and his friend," cried a little brown girlie in a pretty dress of deerskin. "Welcome to the Indian Camp of South America. You are just in time. Come in and meet Mother," and she took hold of Betty's and Gocomeback's hand and led them into the nearest tent. Here an Indian Squaw, with a wee little brown baby strapped to her back, sat on a pile of brush in the tent.

She bowed politely to Betty and Gocomeback and invited them to stay for dinner.

Betty glanced around the funny little home. The only piece of furniture in there was two bundles of sticks with blankets spread over them.

"We Don't Use Chairs."

"You see, we don't use chairs and tables," laughed the little brown girl when she saw the queer expression on Betty's face. "I knew you were looking for a chair." She brushed the sand with her moccasined feet. "There is a nice place to sit, or come out with me to fix the fire."

The place was stuffy and hot too Betty as she gladly followed Gocomeback and the little brown girl out of doors into the shade of a tree.

Here the little brown girl piled up some sticks in a place hollowed out in the sand, and by rubbing two stones to get her she soon had a fire.

"We don't have stoves, like you folks have," she laughed. "It's so much less trouble without furniture. We don't have so much work to do. That's why you came here to live. You don't like to dust and sweep? Well, you may live with me and——"

"Ca-chew, ca-chew, ca-chew," Betty sneezed, and like a puff of magic the little Indian camp vanished and Betty and Gocomeback stood in Betty's own front yard.

"Gracious me," Betty laughed, when she could get her breath. "I may have to work more than she does, but I'm sure glad I sneezed myself back to good old North America. I'll take a real house and real furniture every time, even if I do have to help clean on Saturdays." And, thanking Gocomeback, for his trip, Betty gathered up the broom and went into her work singing like a lark.

(Copyright, 1925.)

TOMORROW'S HOROSCOPE

By Genevieve Kemble

THURSDAY, JULY 23.

A day of rather mixed influences is the augury based on the prevailing sidereal operations. Speculation and extravagances are enjoined against by an unfriendly Jupiter position, and the affliction of Mercury carries certain hazards through writings, publishings or contracts. Those in the employment of others are favored, and heart and home affairs are under excellent auspices for happiness and success.

Those whose birthday it is may anticipate a flourishing and pleasant year in personal relations, but business may be jeopardized by speculation extravagant expenditure and carelessness in the handling of papers or writings. A child born on this day should be accomplished, artistic, well-conducted and popular, but free and extravagant with money. It will have success in its undertakings and a pleasant life.

A LINE-O-TYPE.

Last night's rain revealed the fact that there are several ways of travelling the streets of the city in a rain storm with the minimum of discomfort. Nobody has written a book about it yet, but the need of such a work is attested by the number of people forced into store doorways last night about nine o'clock. And they weren't all girls, either. Many a young fellow sporting his summer finery resented the pattering drops that threatened damage.

Of course there is the umbrella. But gentle zephyrs have a way of making with an unbrella uncomfortable, and it is annoying to have other fencers poke about with their utensils, spoiling one's perfect form and implement, not to say temper.

Then there is the street car, but it is not always going where you want to go. And last night a shick was seen with a newspaper wrapped around his straw hat, which is one way of protecting a new purchase and getting full value for three cents. The Simon Legree method is that used by many who leap from awning to awning down the length of George street, coldly calculating. The rah-rah type of rain dodger is usually young, and exhibits his lack of sophistication by arraying himself in a brilliant yellow slicker, reminding one of molasses candy pulled out thin just before it is cut. It is necessary to wear an old slouch hat pulled down all around, and rubbers—ugly, big ones. This person clumps stolidly along, eyes to the ground, face wet with raindrops, delighting in the childish sensation of wading dry foot in muddy puddles.

But the grandest and most admired method of all is the Lord Chesterfiedlian. One saunters out of some building, glances reflectively upward, and is astonished to find it is raining. Then, neatly flicking a cigarette ash, one steps into the waiting car, sinks easily among the cushions, and looks with languid pity at the damp and hurrying throngs.

THIRTY.

If men would live as religion requires, the world would be a most lovely and desirable place in comparison of what now it is—Tillotson.

S	L	O	T	H			T	A	L	O	N			
T		R	O	A	M		U	R	G	E				
R		I	N	D	U	S	T	R	I	E	S			
E	L	S	E		M	E	A	N		D	I	E	S	
W	O	O			E	C			O	N	E			
S	O	N	G		I	N	T	O		E	N	D	S	
	P		A	N	D		N	E	W		E			
	H		D	O	E		C	U	E		R			
T	O	S	S		A	P	P	L	E		S	A	V	E
I	L	L			A	L			M	O	N			
N	E	A	P		S	L	O	W		S	U	R	D	
D		N	E	G	L	E	C	T	F	U	L		E	
E		T	R	A	Y		S	E	R	E		A		
R	I	S	K	Y					D	E	T	E	R	

SOLUTION OF YESTERDAY'S CROSSWORD PUZZLE

CROSS-WORD PUZZLE

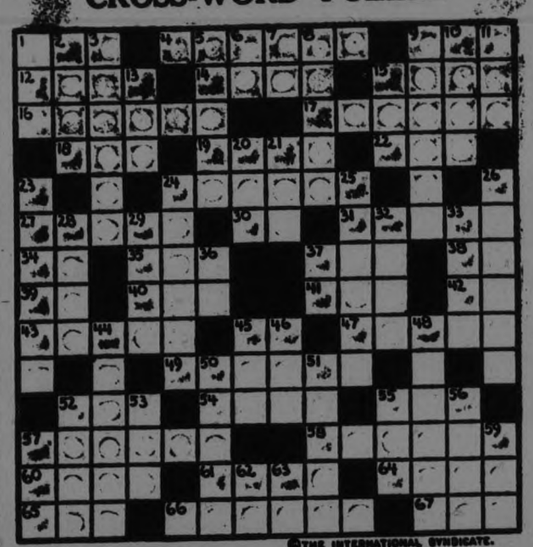

©THE INTERNATIONAL SYNDICATE.

HORIZONTAL

1—Unit
4—Glass water-bottle
9—Railroad depot (abbr.)
12—Heraldic term
14—Isinglass
15—An asterisk
16—Good trim
17—Not hallowed
18—Twenty-four hours
19—Beast
22—A measure of length
24—Captured
27—State of fretfulness (Colloq.)
30—Pronoun
31—A mountain range in S. America
34—A musical note
35—Singular
37—French for "friend"
38—A New England State (abbr.)
39—Suffix. Forms many plurals
40—To scold
41—A floor covering
42—Latin for "that is" (abbr.)
43—Fresher
45—Royal Artillery (abbr.)
47—Kitchen utensil
49—Coined money

HORIZONTAL (Cont.)

52—Prefix. For
54—Always
55—Close of day (poet.)
57—Pertaining to iron
58—To obstruct
60—Not confined
61—Exclamation of sorrow
64—Familiar flower
65—Venerable (abbr.)
66—Scythe handle
67—Feminine of saint (abbr.)

VERTICAL

1—At a distance
2—To be in want of
3—Property left after death
4—A simple form of animal life
5—A New England State (abbr.)
7—Prefix. A form of "ad"
8—Exclamation of disgust
9—Dull
10—High
11—Suffix, used to form adjectives
13—Pen for animals
18—Pronoun
20—Alcoholic liquor

VERTICAL (Cont.)

21—State of being old
23—To affront
24—Familiar trees
25—A favorite Mexican dish
26—To prize
28—Comfort
29—A belt or band
32—Girl's name
33—Wickedness
36—Latin for "by the grace of God" (abbr.)
37—Part of verb "to be"
44—Rabbit home
46—Minister's title (abbr.)
48—Skilled aviator
49—Various
50—A nut
51—Pertaining to Ireland
53—French for "father
53—Metal-bearing rock
55—Prefix. Over
56—To conduct, as a periodical
57—First families of Virginia (abbr.)
58—Point of compass (abbr.)
62—Southern State of U. S. (abbr.)
63—Preposition

SUGGESTIONS FOR SOLVING CROSS-WORD PUZZLES

Start out by filling in the words of which you feel reasonably sure. These will give you a clue to other words crossing them, and they in turn to still others. A letter belongs in each white space, words starting at the numbered squares and running either horizontally or vertically or both.

The solution will appear in to-morrow's paper.

Turnbull's "Just for Thursday Morning" One-Price Specials

These Prices are "Just for Thursday Morning"

Cocoa Door Mats
These Door Mats are good medium size, of open-work pattern construction, edges reinforced with steel wire. Regular $1.10. Just for Thursday morning, **69c**
(3rd Floor)

Crepe Bloomers
Women's Bloomers, made of English krinkle crepe, with Oriental design in contrasting colors. Regular 79c. Just for Thursday morning..... **69c**
(Main Floor)

Dimity Cloth
For lingerie purposes, Dimity Cloth in small check. A choice of white, flesh, orchid, rose and buttercup. 36 inches wide. Just for Thursday morning only at..... 3 yards **69c**
(Main Floor)

Silk Hose
Mill seconds in Black Fibre Silk Hose. All factory repaired. All sizes. Regular 59c quality. Just for Thursday morning..... 3 pairs **69c**
(Main Floor)

Children's Fiction Books
Interesting stories for boys or girls by Henty, Jules Verne, Dumas, Benson, Cooper, Lytton, Meade and Jackson. All good fiction. Regular 49c. Just for Thursday morning at..... 2 for **69c**
(Main Floor)

Stamped Tea Towels
Pure Linen Tea Towels of superior quality. Stamped in dainty design to embroider. Size about 35 x 18. Regular 60c value. Just for Thursday morning at..... 2 for **69c**
(Main Floor)

Sunfast Carpeting
36-inch Carpeting in conventional design. Attractive and quite durable. Ideal for hall runners or cottages. A choice of brown or green. Regular $1.25. Just for Thursday morning. **69c**
(3rd Floor)

Double Kirsch Rods
Double Kirsch Rods enjoy a special half-day price. Regular 80c each. Just for Thursday morning. **69c**
(3rd Floor)

Bordered Voiles
New Bordered Voiles that can be made lengthwise. 1½ yards will make a dress. 45 inches wide. Regular $1.19 yard. Just for Thursday morning only, yard..... **69c**
(Main Floor)

Trimmed Hats
Smart styles and attractively trimmed. Several very desirable colors. Hats that were made this season to sell up to $4.50 each. Just for Thursday morning..... **69c**
(Bargain Fourth)

Girl's Dresses
Smartly styled Dresses made of stout percale; light color effects; sizes to 14 years. Reg. 98c. Just for Thursday morning..... **69c**
(Bargain Fourth.)

Necklaces
Crystal Bead Necklaces; 24 inch strings; also some choker style. Values up to $2.50. Just for Thursday morning **69c**
(Main Floor.)

Brussels Door Mats
Ideal for bedroom doors. These Mats are made of ends of Brussels carpet. Finished with fringe. Regular $1.00 value. Just for Thursday morning..... **69c**
(3rd Floor.)

Boys' Overalls
Made of stout blue denim with white stripe. Long Overalls with bib. Sizes 22 and 24 only. Regular 98c. Just for Thursday morning.... **69c**
(Main Floor)

Children's Gowns
These are just a few of these Gowns, and the price is remarkably low. Made of nainsook or muslin, in sizes 2 and 4 years only. Regular $1.59. Just for Thursday morning..... **69c**
(2nd Floor)

69 CENT DAY

Triangular Mops
An all-round satisfactory Dust Mop, triangular in shape, padded frame, long strands. Complete with 5-foot handle. Regular 95c. Just for Thursday morning. **69c**
(Basement)

Kitchen Special
Dish Drainer, made of strong wire, measuring 12 x 16; 1 Dish Mop, and also 1 package of Pearline. Regular total, 89c. Just for Thursday morning..... **69c**
(Basement)

Plain White Cups
Heavy White Ironstone Cups with strong handle, finished with high glazing. Regular value, 15c each. Just for Thursday morning only at..... 6 for **69c**
(Basement)

Toilet Paper
Full size rolls of Economy Toilet Tissue. Regular value, 5c per roll. Just for Thursday morning..... 17 for **69c**
(Basement)

Store Closes 12 o'clock Noon on Thursday

Damask Tea Cloths
Tea Cloths made of good quality damask, in small maple leaf design, with border. Size 36 x 36. Regular $1.00 value. Just for Thursday morning at..... **69c**
(Main Floor)

Infants' Rubber Pants
Pure para-gum rubber in natural shade. Seams carefully finished. Every pair guaranteed. Just for Thursday morning only at..... 3 pairs **69c**
(Main Floor)

House Dresses
Mauve or Blue Chambray House Dresses, ttrimmed with chintz, square neck, short sleeves, tie strings. Just for Thursday morning at..... **69c**
(Bargain Fourth)

Stamped Gowns
Women's Fine Quality White Nainsook Gowns in V or square neck styles, short sleeves. Stamped in neat design to embroider. Regular $1.25. Just for Thursday morning.. **69c**
(Main Floor)

Sample Curtain Lengths
Travellers' sample ends of Curtain Net, about 1⅜ yards long, extra good quality and attractive patterns. Splendid for short windows. Easily worth $1.25 each. Just for Thursday morning..... **69c**
(3rd Floor)

Moonlight Mellos
Delicious Marshmallow, a fresh stock, toasted or plain vanilla. Regular 39c lb. Just for Thursday morning..... 2 lbs. **69c**
(Main Floor)

Children's Rompers
About 24 Children's Black Sateen and Gingham Rompers in very attractive styles. Trimmed with ric-rac. Sizes 2 to 4 years. Regular 89c. Just for Thursday morning..... **69c**
(2nd Floor)

Swiss 'Kerchiefs
Swiss Lawn Handkerchiefs, colored or white with embroidered corners. Narrow hemstitch hem. Regular 2 for 35c. Just for Thursday morning only at..... 6 for **69c**
(Main Floor)

Knitting Wool
Full ounce balls of Four-Ply Knitting Wool in ten wanted colors. A grade of Wool that will give every satisfaction. Just for Thursday morning only at..... 9 for **69c**
(Bargain Fourth and Main Floor)

Wash Day Special
One Waverly Zinc Faced Wash Board and one large package of Princess Soap Flakes. Regular total value, 95c. Just for Thursday morning..... **69c**
(Basement)

Nainsook Gowns
Extra quality White Nainsook Gowns, trimmed with lace or embroidery, square neck and short sleeves. Assorted sizes. Just for Thursday morning **69c**
(Bargain Fourth)

Girls' Skirts
Pleated Skirts made of galatea in plain Copen. blue. Have white cotton camisole attached. Sizes 9 and 12 years. Regular $1.75 value. Just for Thursday morning..... **69c**
(Bargain Fourth)

Cardigan Sweaters
Pure Wool Cardigan Sleeveless Sweaters in smart two-color effects. Assorted sizes. Regular $1.50. Just for Thursday morning. **69c**
(Bargain Fourth)

Soap Leader
10 bars of Old Homestead Laundry Soap, 2 lbs. of Soap Krumbles and 3 cakes of Toilet Soap. Just for Thursday morning..... **69c**
(Bargain Fourth)

Silk Stripe Vests
Women's Lisle Vests with silk stripe, topless style, ribbon shoulder straps, in peach or white; also Nainsook Step-Ins. Regular 49c value. Just for Thursday morning..... 2 for **69c**
(Bargain Fourth)

THE J. C. TURNBULL CO. LTD.

ONLY ONE WAY TO SAVE SCOTT

Surrender and Confession of Robert Scott Will Save Brother.

FRENZIED EFFORTS.

CHICAGO, July 22.—(Canadian Press).— Only the surrender and confession of Robert Scott can save his brother, Russell, one time wealthy Canadian promoter, from the noose dangling ready for his execution on Friday morning.

Unless, Robert returns Governor Small has indicated that there will be no further reprieve to snatch Russell from the gallows as he was saved last Friday. Russell bases his only hope on his brother.

The return of the brother also is the objective of frenzied efforts of Scott's relatives and friends who have left no stone unturned to save him.

Robert's whereabouts is unknown. He was indicted with Russell for the murder of Joseph Maurer, a drug clerk in a hold-up but never apprehended. The message, signed with his name, which reached Governor Small, last Thursday and caused a week's delay in the execution, was thought to be a hoax.

Radio appeals to Robert will be made by Scott's wife, Catherine, and by his aged father. They will augment the wire pleas sent by the family to President Coolidge, urging that the executive ask the Governor for leniency.

MOTOR FROM CHICAGO.

Visitor in the City Recalls Camping Days Spent at Gull Lake.

H. P. Henningsen, who is connected with the American Railway Express in Chicago, arrived in the city yesterday after a two day trip. Mr. Henningsen says that every year finds him returning to the place which gave him so many happy vacations.

He found that the roads were in excellent condition and that the detours maligned by many were in good condition. The main points of interest touched by the party en route were Ypsilanti, Detroit, Sarnia, London, Hamilton and Toronto stopping for supper last night at the head of Rice Lake.

Mr. Henningsen stoutly maintains that the trip through the country north of Peterborough is the best he knows and recalled a camping expedition of some twenty years ago north of Buckhorn and across Gull Lake. On the return from that place they made the 18 mile run down the river in twelve hours.

Mr. Henningsen will be in the city for the following week.

Thieves Return While Victims Report Theft

ATLANTIC CITY, N. J., July 22. — (Special by United Press).— Burglars, last night, paid a second visit to the apartment of Harry Greenblatt, at Number 11, South Carolina ave. while he and his wife were at police head-quarters reporting the first visit of the thieves. Upon his return, he found that the thieves had carried away the valuables they missed in their first visit to the apartment.

YOUNG POLITICIAN WENT TO AUSTRALIA

Lord Apsley Wished to Investigate Tales of Emigrants.

LONDON, July 22.—United Press —He will become a cabinet minister," is what Conservative politicians are saying of Young Lord Apsley, heir of the Earl of Bathurst, who has just finished an "emigration" to Australia, travelling incognito as a steerage passenger and working as a farm hand at $5 a week. Lord Apsley is an M. P. and though only 30 years old he is marked already for promotion. The trip to Australia was really an official investigation with the Young Lord as a committee of one to learn whether all the hard- luck stories about Australian Immigrants were true. The idea grew out of some questions asked in the House of Commons by Commander Kenworthy. He alleged that some of his constituents had gone to Australia that they had not found work and that they had been in hospitals even brutally treated. Sir William Joynson-Hicks was at the Department of Overseas Trade with Lord Apsley as his preliminary private secretary, "You know," he remarked to his secretary, "either you or I ought to go out to Australia and see for ourselves how things are." That decided Lord Apsley. "I carefully camouflaged my departure," he now relates," because I wanted to take my chances with the other fellows and see how the ordinary, inexperienced tommy got on when he landed."

BODY IN RIVER.

Head and Lower Part of Legs Had Been Cut Off.

QUEBEC, July 22.— (Canadian Press).— The body of a man from which the head had been severed and the legs cut off at the knees was found floating in the St. Lawrence River at St. Jean Des Chaillons, yesterday.

HORSE KILLED IN COLLISION

Forced on Top of Car and Head Went Through Windshield.

ON PARK STREET.

R. Shepherd, Ford avenue, lost his horse last night through a collision with an automobile driven by Kenneth Hogg at 9 o'clock at the intersection of Park and Rubidge streets. Shepherd was driving a horse and buggy going south on Rubidge and was turning into Park a t the intersection of the two streets where his vision was somewhat obscured by the heavy rain. He is said to have gone too far over on his wrong side before making the turn and collided with the automobile. The horse was forced on top of the engine, its head going right through the windshield. It was killed instantly.

STILL CANADIAN.

Lady Peel Has Only One Story Told of Her— It's Good.

Writing in an English weekly, a dramatic critic discussed the amazing personality of Beatrice Lillie, star of Charlot's Revue and a Canadian. This portion of his article shows that Beatrice Lillie still is, and always will be, one of Canada's finest publicity agents. It is as follows:

Although she is Lady Peel in private life, she is still appearing as Beatrice Lillie to us, and her humor is more delicious than ever it was.

I have been trying to dig out stories about her, but can only find one. The incident occurred at a place called Cobalt, in Canada — where the blue comes from? — when the house at which she was staying caught fire.

"We all rushed about, saving what we could," she relates. "Clothes, furniture, jewels and money. And I came out having rescued—a toothbrush!"

But she also rescued herself, and that, after all, was the main thing.

HOSE FOR FIRE CHIEF.

BOSTON, July 21.—The fire chief of a small Massachusetts town wrote a company dealing in fire apparatus and asked for a price list on hose. The company rushed its star salesman down in hopes of getting a big order. He got an order for 20 feet of garden hose, which was all the chief wanted.

SUPREME PESSIMIST.

Dr. Arthur Shadwell Laments After War Conditions in England.

England is not coming through her present crisis as she did through the one that followed the Napoleonic wars, and the reason, bluntly put by Dr. Arthur Shadwell, is that today she lacks the energy, that she thinks too much about play and spends her money too freely on non-essentials.

'A century ago we were pioneers,' the doctor bitterly complains, 'and we have some pioneers with us still. But they are all old or elderly men and passing away in the course of nature. There is really something wrong with the present generation. It neither works well nor plays well. It seems altogether lacking in energy and serious purpose."

Dr. Shadwell is perhaps a little too eager to label Britain as the only country facing this problem. If he is true in his diagnosis, a matter on which there is a wide lack of unanimity, it seems quite logical to suppose that most other nations are in exactly the same boat.

SOCIAL IN BASEMENT.

Rain Drove Gleaners From Lawn to Jolly Indoors Affair.

The lawn social arranged for last evening by the Gleaners' Bible Class of Park street Baptist church was transferred, on account of the rain, to the basement of the church, and proved to be a very jolly affair, with a good attendance and an enjoyable impromptu programme, in which Miss Dorothy Metcalfe gave several readings and Walter Townsend played the piano. Mrs. B. Pearson, president of the class, had charge of the sale of ice cream and candy, Mrs. A. Grey of the "cabbage patch," where small articles constituted the "cabbages," and Miss Lily Booth of the sale of home-made cooking. Mrs. N. McLeod is teacher of the Gleaners' Class.

If you lose or find anything put a small ad. in the Examiner. They bring results.

SIXTY-THREE YEAR OLD RACER.

"Pa" Cowley, aged sixty-three, was the oldest competitor in the Tourist Trophy motorcycle race with side cars on the Isle of Man. Here is the spry old gentleman as he appeared when competing in this blue ribbon motorcycle sporting event of the world.

LONDON SPECULATES ON PRINCES PLANS CONCERNING FUTURE

Belief That After South American Tour He Will Settle at Home.

GREATEST SALESMAN

All Britons Feel That He Has Created Good-will Among Nations.

LONDON, July 22.—(Associated Press). — What the future travel programs of the Prince of Wales will be after his forthcoming visit to South America is a popular topic for speculation. When he bids farewell to the American continent south of the equator he will have completed his rounds of all the continents of the earth, his trips having taken him to all the great dominions and larger colonies of the British Empire as well as to several countries outside the kingdom which he will eventually rule.

Carrying out the extensive program of trips that was planned for him after the World War, the Prince has spent part of each year since that time away from London. With no more worlds to conquer he will, in the opinion of those who interest themselves in speculating on his future, settle down to seriously prepare himself for the business of being king.

The Prince of Wales has been characterized as the greatest salesman that ever represented the British Empire and his wares, international relations. As such he has been a success in all that the term applies. While South Americans may have an intimate knowledge of the future king, as have the peoples of most countries of the earth, his coming visit will give them an opportunity to get acquainted with the personality that has caused the people of other countries to receive him enthusiastically. Britishers, both royalty and commoners, feel that the Prince has accomplished a great work in creating good-will and cordial relations between the Empire and the countries he has visited and that his South American visit will be accompanied by the same results.

Aside from the official receptions and social events arranged in his honor there will be a number of things of special interest to the Prince while he is in South America. With somewhat of a reputation as a practical farmer, he is sure to give more than passing notice to the great ranches, the types of their pedigreed stock and the methods of raising them.

During his stay in Argentina the Prince will have an opportunity to indulge in one of his favorite pastimes, polo. Teams from that country have made notable records in the United States and Europe, including the last Olympic Games, and with an abundance of fine polo ponies the Prince undoubtedly will engage in the sport as often as his program will permit.

The homecoming of the Prince will excite Britishers to a greater extent than his return from any previous trip. After his return he will have more time to spend among his own people and consequently there are likely to be more rumors and speculation concerning him than during his former stays in the British capital between trips. These will not influence him, however, as he has shown a strong will and independence of action regarding himself since childhood.

MAKES 22,000 CONVERTS.

Africa's Black Elijah Directed Building of 150 Churches.

A "Black John the Baptist," as he is called, has arisen in Africa, and the Christian world is now increased by 22,000 converts as a result of his work. Independent of all organized missions he has been thundering in West Africa for ten years. Under his direction 150 churches have been erected, some of them pretentious structures that cost $10,000 each.

In every church is a Bible though none of the congregation is able to read it, and the simple blacks have been singing hymns in incomprehensible pidgin English while they waited for the coming of a white pastor.

The black prophet is William Wade-Harris, a former day laborer on this continent, and he was discovered by Rev. W. Platt, a Wesleyan missionary.

Mr. Platt found the converts steadfast though unaided and untaught. Speaking of Harris, he says: "His work was wonderfully disinterested and he made not a penny out of it. He influenced and baptized tens of thousands but asked only his food and a resting place for the night. Hardships, ridicule, imprisonment failed to turn him from his purpose, and he exhorted his way tirelessly through the length of that region. Single handed he made a better era in West Africa."

FUEL FROM PALMS.

Nipa Palm Supplies Good Substitute For Gasoline.

LONDON, July 22 — (United Press)—The palm tree which has yielded food, drink and soap for mankind may next supply fuel for motor cars.

Recent experiments to find a substitute for gasoline in the tropics have shown that the sap of the Nipa Palm, plentiful in the Phillipines and North Borneo, is the source of an abundant and cheap supply of power alcohol.

LLOYD GEORGE AT LUNATIC ASYLUM

Said He Was Chancellor of the Exchequer—"We Have Six Inside."

One evening in the spring of 1915, Lloyd George who was then chancellor of the exchequer, was returning to his home by taxi when night fell and he gave instructions to the drived to light up. As the process took some time, he got out of the car and went round to the back to see what was the matter with the rear lamp. Just a that moment the driver resumed his seat, and, concluding that his fare was still inside, started off at full speed with the intention of making up for lost time. In vain the chancellor followed breathlessly shouting at the top of his voice. It was a windy night, and, unforunately, the wind was in the wrong direction for his purpose The unheeding chauffeur and the car disappeared in the distance and home was five miles distant.

Plodding along Lloyd George was cheered by the sight of a building fairly well lit up in front. He recognized it as the county lunatic asylum. In resopnse to his summons at the front door, the hall porter made his appearance, but he shook his head when he heard that the visitor wanted assistance to complete his journey home and tried to close the door.

"But," said the wayfarer, "I'm the chancellor of the exchequer."

"Yes, yes," said the porter gruffly. "We've got six of 'em inside! You go out to the gate, turn to the left, and you'll get home before morning."

There being no visible appeal from his judgment, the chancellor resumed his journey, and had not gone far when he saw his taxi returning. The driver, reaching his destination and opening the door, found that he had lost his passenger, and in a state of amazed trepidaton went back in search of him.

CHIMNEY A FOX LAIR.

PETERSFIELD, Eng., June 21. —Chased by hounds, a fox ran into a greenhouse here and vanished up a chimney. Smoke failed to force it out, and, when the chimney was torn down, four live rabbits were found in it with the fox.

Leaving for Holidays?

Pack a few cakes of Baby's Own Soap to be sure of good pure soap while you are away.

Of course for infants this is an absolutely indispensable precaution.

Baby's Own Soap
is an ideal nursery and Toilet Soap.
"Best for you and Baby too" 20-28

WOMEN'S PAGE

SOCIETY

Items for the Society Column must be received before 1 o'clock daily. Telephone numbers 1600 and 1601.

Mr. George Dunkley, 280 Westcott street, left this morning for Galt where he will attend the funeral of Wm. Doidge, an old friend of fifteen years, and member of the Sons of England, who died here on Monday.

• • •

Mr. Wesley McCarthy, mechanical superintendent for the Standard Milling Company, of Guelph, with his wife and family, are in the city renewing old acquaintances. It is fourteen years since Mr. McCarthy has visited Peterborough, and he sees many improvements in that time.

• • •

Mr. Howard Bennett of Vancouver, formerly residing at Mark Street South, and one of the old Ashburnham boys, is in the city on a visit after an absence of sixteen years.

• • •

Mr. and Mrs. W. H. Dickin and daughter Helen are leaving to-day for a ten day visit with their parents in Owen Sound.

• • •

R. M. MacLaughton, M.A., son of Donald MacLaughton, of Otonabee, graduated with special standing in English and History from the College of Education, Toronto.

• • •

J. J. Buchanan, district manager of the Loyal Protective Insurance Company, Toronto, left this morning for Toronto after a brief stay in this district.

• • •

Rev. Mr. Richards, pastor of Mark Street Church, is attending the Bay of Quinte Summer School at Bobcaygeon this week.

• • •

Miss Grace Curry, of the Mark Street Church congregation, is attending the Bay of Quinte Summer School at Bobcaygeon.

• • •

Mrs. Hickey of Chicago is the guest of Miss E. Hayes, Rubidge Street. Mrs. Hickey and Miss Hayes are spending a few days in Rochester, N.Y.

• • •

Miss M. L. Farquharson, of Chatham, Ont., is the guest of her sister, Mrs. W. W. Yale, Princess street.

• • •

Mr. and Mrs. W. Jeffrey, accompanied by Mr. and Mrs. W. C. Cook, motored to Belleville to visit Mr. and Mrs. T. Donoghue.

• • •

Mr. and Mrs. Earl Cunningham of Brussels and Miss Annie Hutchinson of Toronto, were visitors this week at the home of Mr. T. O. Allison, 634 George street.

• • •

Mr. and Mrs. Geo. Daly of Toronto are guests of Mrs. M. Daly and Miss Croft, at 420 Rubidge street.

• • •

Little Miss Mary Burnham and Master Jacob Burnham have returned home after a week's holidays at the farm of their uncle, Mr. W. J. Cane, of Pontypool.

• • •

Mr. H. Lush of Toronto has returned home after visiting his son, Hugh Lush, of Number 3, Meldrum Apartments.

• • •

Mr. and Mrs. Frank Murphy and son, Mr. and Mrs. H. P. Henningsen and two daughters and Mr. Joseph Irwin, all of Chicago, Ill., motored here and are visiting their uncle and aunt, Mr. and Mrs. Martin McFadden, 482 Elm St.

• • •

Mrs. Daniel O'Connell and daughter, Madeleine, of Toronto, are guests of Mr. and Mrs. James Lynch at Chemong Park, on their way up to Stoney Lake.

• • •

Kenneth Graham, son of Mr. and Mrs. C. G. Graham and John Thompson, son of Mr. and Mrs. G. H. Thompson, are holidaying at Camp Ahmek, Algonquin Park.

• • •

Mr. and Mrs. C. G. Graham, and Miss Gladys Graham, spent the week end in Ottawa.

• • •

Miss Helen Lane, R. N., of St. Mary's Hospital, Rochester, N. Y., is spending her vacation at her home, 143 Hunter street west.

• • •

Mr. and Mrs. William J. Hamilton of Niagara Falls, Ont., announce the engagement of their daughter, Gladys May, to Eric Stuart, son of Mr. and Mrs. R. N. Stuart, of Peterboro, Ont. The marriage to take place the second week in August.

Tintex
TINTS AS YOU RINSE
30 Tints
and
Colors
At all Drug Counters
Tints & Dyes ANYTHING

BUTTERFLIES

By Mary Lawson

Wherever you find flowers, there the butterflies flock. And is it any wonder that they should mistake the lovely gold of Milady's hair for the golden pollen that they find in the hearts of the flowers? The fragrance of her beauty draws them as a magnet, and, unafraid, they hover around her. Airy, fairy, beautiful things. True, they are not as deliciously scented as she, but her brilliant beauty attracts them, and who could wonder if the butterflies mistake her for a new species of their own kind? She loves the caressing touch of the beautiful things on her fingers and laugh as they flit 'round her. The rea butterfly and the human butterfly! Each a marvel of beauty, and a joy to all who behold them!

SECRETS OF CHARM

By Lucrezia Bori

KEEPING THE HAIR FRESH AND FRAGRANT.

Do you find that the season affects your hair? Do you notice that it is prettier and more manageable during one season than another?

This is the case with most of us. Our hair is either at its best in cold, crisp weather, or in warm, damp weather, and in the time when it is not at its best we have to work with it to make it appear as attractive as usual.

Curly hair, of course, stands dampness and heat and such things better than straight hair, for these things only make curly hair all the more. On the other hand, the woman who has straight hair must work with it unceasingly in very warm weather to keep any curl in it at all.

Now, I am going to give you here a formula which will help you to care for your hair and keep it presentable during the Summer months. I advise its use on hair of any type, for it serves to keep the hair fine and lustrous and preserves a state of moisture which aids the growth of hair and helps to destroy any odor of perspiration that the warm weather brings.

First, I will explain what Portugal extract is, for this is the preparation which is so beneficial to your hair. It is made by adding essential oil of oranges, in any proportion desired, to alcohol of thirty-six per cent., and keeping the mixture covered closely, in a warm place for a few weeks.

Now, when you are combing your hair, have at hand a saucer of water into which you have put a few drops of this Portugal extract. Later, just before you arrange your hair, brush it lightly with a brush moistened with the pure, unadulterated Portugal extract.

If you have bobbed hair, this treatment should help you to keep the hairs in place. If you comb your short bob in the way you wish it to hang, putting the part and the waves in their proper places, the dampness will help to keep your hair placed as you have arranged it. Of course, the same holds true of long hair.

Another very good beauty rule to observe in Summer is that of light weight hats. If you are out beneath the sun much, you should wear as lightweight hats as possible. Felt hatt may be modish for certain occasions, but to my way of thinking they should be saved for cooler weather. Bangkok is at the height of fashion just now, and nothing could be found that is more youthful and becoming and at the same time as light on the head as a zephyr.

Even if we wear light straw hats, we sometimes find that after a walk in the sun our foreheads are not and the roots of our hair feel bathed in perspiration. Application of Portugal ext will make us feel freer and cleaner.

IN THE KITCHEN

By Jeanette Norton

Berry season is a busy one for the housewife. Fruit jars, jelly glasses and jam pots should be carefully looked over, cleansed, fresh rubbers ready at hand, and no nicked or imperfect receptacles should be used.

Blueberries For Pie.

Pick over carefully and wash clean four quarts of large, perfect blueberries that are seedless. Place them in a preserve kettle with three pints of sugar, and set the kettle in the oven for five minutes or so to melt together and start the juice flowing. Then lift to a gas hole covered with an asbestos mat, and cook gently and slowly, skimming well until the mass is rich and the berries done. Then put into hot jars, fill to running over and seal. Turn the jars upside down to cool, then tighten the covers, wash the jars, add the labels and store in a cool, dry place.

Quick Raspberry Jelly.

Select ripe, juicy berries, pick over and wash carefully, then place them in a jelly bag that has been wrung out of warm water. Squeeze the berries cold. Measure the juice, and to each pint add a half pint of sugar. Melt slowly in the preserving kettle. As the jelly comes to boiling, skim well. Try on a cold plate, and when the jelly is of a thick consistency that is inclined to be jelly like, lift from the fire and turn into dry, hot glasses. Leave uncovered to watch it for a few hours and if it is fairly firm cover down and store in a dry, cool place.

Rich Cherry Preserves.

Wash, stem and stone as many large, ripe, black cherries as are to be done. Allow a pint of sugar to each quart of cherries. Let stand a few minutes in the preserving kettle to draw the juice by constant stirring, then set on the stove. Cook slowly and skim, then cook down until rich and thick. Can in pint or half pint jars and seal.

Gooseberry Jam.

Select ripe gooseberries, top and tail them after washing, and place them in a preserve kettle with three-quarters of a pint of sugar to each pint of the fruit. Add a half cupful of cold water and let melt slowly. Bring to boiling point, skim well. Cook until the mass is thick and a little of the juice tried on a cold plate shows a tendency to jell. Stir frequently as the mass gets thick. Fill dry, hot, jam pots with the mass and let stand to cool. When cold, cover down and label.

No action is commendable which is not voluntary. —Hughes.

OUTDOOR CLUB OUT.

Young Women's Christian Association Had Enjoyable Hike Last Night.

The Outdoor Club of the Young Women's Christian Association had a very enjoyable hike last night, terminating in an outdoor supper cooked and served on the river bank, half way between Nassau and Auburn. About ten of the members attended and had a jolly time, singing community songs on their return trip to the city.

Fine sense and exalted sense are not half so useful as common sense; there are forty men of wit for one man of good sense. —Addison.

TODAY'S FASHION

-By Vera Winston-

This Summer Ensemble Is of Green Crepe Roma and Green Figured Silk.

Crepe roma is all the rage just now for light weight Summer wraps, which are really designed as a covering for the frock and not for any amount of warmth. They are unlined, and many of them reveal the lines and color of the gown worn beneath.

The crepe roma ensemble shown above is typical of the smart crepe outfit. This is designed especially for warm weather and its green tint is the coolest imaginable.

The figured silk which makes the upper part of the frock and lines the coat is in two tones of green. The silk is thin crepe, and the green pattern is cool in effect.

History is philosophy teaching by examples. —Dioysius.

HEDDA HOYT TALKS ABOUT THINGS THAT INTEREST THE BUSY WOMAN OF 1925

The New Colors

NEW YORK, July 22 (United Press). —Sports skirts this season are usually attached to bodices. Skirts are plain in the near and at the sides with inverted pleats or clusters of smaller skitched pleats in front extending to a point above the knees whence they flare to give hem-fullness. White flannel or silk are favored materials. If jumper or sweater is of vivid color the skirt may be bordered with a narrow band of the color.

• • •

Among the new color combinations used on frocks of plain material are dull coral combined with yellow, pale green combined with yellow, purple with white, pastel rose with madonna-blue. A crepe de chene imported frock is made in dull orange shade with a narrow band of yellow georgette extending from front neckline to a point above the knees where a double inverted pleat forms a flare. The yellow georgette band is outlined in silver stitchery and it also forms a neck finish and extends about the armholes, where full chiffon sleeves of yellow terminate in narrow orange wristbands. Most of the contrasting-toned frocks, if of foreign conception, use either silver or gold braid or stitchery to join the contrasting shades.

• • •

The round collapsible hatbox is appropriate for the Summer tourist. It is very light in weight and made of patent leather, with a soft leather handle at one side which makes it easy to carry. The two rounded sides are of pliable leather so that almost any hat may be adjusted into the bag. Such a hatbox is far preferable to the heavier types and costs but about $3.00.

• • •

Instead of the printed scarf many women are wearing plain scarfs of chiffon or tulle in brilliant color for street wear with the Summer silk frock.

GOOD MANNERS

That very little children should have visiting cards is not so silly as might at first thought be supposed. To acquire perfect manners, training can hardly begin early enough.

Advertise in The Examiner.

HOME TOWN RECIPE.

Someone asked for a recipe for bean salad. We are indebted to Mrs. A. L. Kent, 493 King Street, for the following:

Peel and slice ten small onions very fine. Pour cold water over them and press hard to remove the strong taste. Drain well.

Have ready in a salad bowl a pint and a half of cold boiled or baked beans (preferably baked). Mix with them the minced onions, 1½ teaspoons of salt, 1 teaspoon pepper, 2 tablespoons salad oil, 1 teaspoon white sugar, 1 scant cup vinegar.

Toss and mix lightly and thoroughly with a fork. Garnish with slices of hard boiled eggs, olives and lettuce leaves.

ADVICE TO GIRLS

By Annie Laurie

DEAR ANNIE LAURIE:

I am a girl in my teens and the boy friend whom I like is being taken from me by my worst enemy, out of spite. Though he still continues to say he loves me he seems infatuated with my enemy. Shall I ignore both of them?

LONESOME AND BLUE.

LONESOME AND BLUE: A girl in her 'teens shouldn't be "lonesome and blue." What is the matter with all the rest of your friends? Are they dead? Another admirer would be a wholesome tonic, I think, for the three of you. Can't you scare one up somehow? It would take your mind off the triangular situation, give your boy friend something to think about, and put a crimp in your "worst enemy's style. By the way, how do you know she is your "worst enemy"? Perhaps she is helping to rid you of someone you would be much better without. At any rate, don't let the man in the case feel too superior over the fact that two young ladies are competing for him. There are many other nice young men in Peterboro.

DEAR ANNIE LAURIE:

I am a girl in my 'teens, not homely, yet the local sheiks stand afar off from me. Do you think because I have long hair, will not smoke or drink for the amusement of the young men of today that I am destined always to walk alone, or do you think that there are still some young men whose ideals are above the average of today? Please tell me.

FLOWERS.

FLOWERS: I think your trouble, Flowers, is an enlarged ego. If I am right, you will be very angry when you read this. Ingrowing egotism is worse than an ingrowing toenail and much harder to get rid of. In the first place, why do you still talk about long hair when bobbed hair is the fashion? I do not think you are keeping your hair because it is so beautiful, but simply because YOU refuse to be one of the common herd. Remember the story of John and his mother? When she saw the regiment march past, she said every man jack of them was out of step except her son John. But she and John were the only ones who thought so.

Yes, there are plenty of young men whose ideals are above the average. There may be one working at your elbow in the office, and you've been snubbing him because he has a freckled nose. The "parlor sheiks" (are there many of them in Peterboro?) who want you to smoke and drink with them aren't the marrying kind, anyway, so why worry about them? However, a man will never tell you about his ideals unless you get the right approach, which is just as important in the game of life as on the golfing green.

For goodness' sake, get you hair bobbed, forget the person you see most often in the mirror, and cultivate a smile. As the fellow said: "Life's a picnic. What if you do eat an ant and spill jam on your best clothes and sit on a bumble bee. Smile anyway." Think it over and come back in a month and tell me how you feel then.

"The Heel." HAL COCHRAN'S DAILY POEM

We sit us down at supper time and everything looks right.
We feel a real enjoyment 'cause we've got an appetite.
When bread's put on the table, as a portion of the meal, why is it many people dodge the taking of the "heel?"
We play a game of cards or two; then have a midnight lunch. We hie out to the kitchen for a bit of food to munch. There's bread that's cut in slices and it seems we always find that even though the full loaf's used, the "heel" is left behind.
The little folks come tearin' in the house, jes' tired from play. They yell for bread and butter in the middle of the day. Perhaps they're given just a bit, so's not to spoil a meal. They're tickled with a piece of bread, except when it's the "heel."
Why is it that we all avoid the taking of the crust? It seems the poor and lonely "heel" is treated far from just. Perhaps it's 'cause we're lazy, if the quizz were answered true. We'll all admit it may be good—but's too blamed hard to chew.

YOUR GARDEN

MAKING SOFT-WOODED CUTTINGS.

During the summer the gardener who is interested in increasing his planting material can do so by means of soft-wood cuttings. Shrubs, and even roses (the latter are the most difficult and may require special or greenhouse conditions) may be propagated by slips.

A soft-wooded cutting should be short, three inches is long enough. It should have a few leaves at the top and the others should be removed, as cuttings have no roots and no method of taking up plant food, so that the food stored-up in the stem and leaves must produce the roots and consequently must be protected from excessive evaporation. If too much foliage is left on, this is sure to happen and it is a good practice to even trim off the leaves smaller if they be large.

The cuttings when made should be placed in a box or flat of sand or directly in the soil if one is fortunate enough to have sandy soil. Insert the cuttings rather deeply and be sure to firm them very solidly. If you have a large glass jar or bell-jar handy, use it to cover any plants which you will find a little more difficult to root than others, such as the roses.

All cuttings, whether covered with glass or not, should have a shading. A good place for cuttings would be under the grape or other arbor where there is always ample shade. Otherwise slatted or cotton shades must be made. They should be kept in a convenient spot where they will not be forgotten, as they must be watered thoroughly and carefully.

It is unwise to attempt to grow cuttings of any kind in permanent quarters.

Let's Talk It Over

POVERTY IS NOT THE BIGGEST BOGY.

"They say we profit by the mistakse of others," says "Perplexed." But Not In Marriage.

Perplexed gives us several instances of fool-hardy young folks, marrying on love and $20 to $30 a week. He expects the same end for all of them. Then he defines the "perfect marriage" as that of the man with the "comfortable salary, a home and a loving wife." In other words he thinks one's chances of happiness hinge on one's pocketbook.

Mary and John on $18.50 a week may live a cat-and-dog life until divorce separates them. But Ruth and Jim under similar circumstances, may prosper and become the town's Leading Citizens. You can make a success of marriage under any circumstances if you are big enough and brave enough to carry on through sickness and sorrow, poverty and misfortune. Troubles draw one couple closer and sends another couple at each other's throats. You can't judge by the experience of others unless you know the gauge of their souls and the gauge of your own.

"A comfortable salary, a home and a loving wife" are not enough to insure a "perfect marriage." Some of our most perfect divorces have been staged in the most luxurious home settings. Some of our perfect "domestic murders" have occurred in these "ideal" conditions.

There are bigger bogies than poverty in marriage, my friend; fates worse than a piano-box apartment and a "couple of fried chops" for dinner. The chap who "plays safe" in marriage is no different from the chap who "plays safe" elsewhere in life. He's just one of the Also Rans.

Here's "Perplexed's" letter. Read it and tell him what You think:

My idea of marriage is a man with a comfortable salary, a home and a home-loving wife. That is the perfect marriage, but there are few of them. Marriage has been terribly abused by the unsophisticated youth, and that is the reason he is ridiculed by the public, but still they will do it as long as the world goes on.

For instance, think of the young man earning $18.50 a week marrying. Do you call that Marriage—for better or for worse—maybe for worse—surely not for better?

This Summer four of my friends got married. One receives a salary of $150, two of them about $110, and the other is the above mentioned lad. All the girls are working, come home at night and fry a couple of chops and call it dinner, wash and iron on Sunday and back to the same old grind on Monday.

And if a baby should come, especially to the first-mentioned couple, what would happen? They would have to borrow money and then pay it back on what they could spare out of $16 a week.

They say we profit by the mistakes of others, but not in matrimony. If you saw one man put his hand on a hot stove and get burned, you wouldn't do the same thing, would you? But many a person sees another put his hand on a hot stove (meaning matrimony) and get burned, so to speak, and yet runs around and do the same thing.

I do not mean that these marriages are not successful, but they certainly are not very encouraging.

PERPLEXED.

Here is another letter from a Wife Judge of it for yourself:

Can a family of four live on $100 per month? I have figured and figured trying to do it, and still my bills grow higher each month. My husband makes $200. He thinks I should bank for saving $100 of this. Our rent is $20. My husband's business requires a machine and the upkeep of this amounts;to $15 a month. Our medical bills averaged this year about $15 a month. I have kept careful account since I was married.

As you will see by the above, the regular expenses amount to $70. This leaves me $30 for groceries, milk, light, water, fuel, clothes and general upkeep. I simply cannot make it do.

I do all my own housework—washing, ironing, sewing, etc.—as well as keep my husband's books, so we have very little rest except in the evenings. My husband objects to my taking in roomers or boarders, as he considers that undignified work, but I would rather take in washing or do any of the hardest manual labor than to have to worry about meeting the bills. ANXIOUS.

(Copyright, 1925.)

Pears
Mellowed, and colored only by Time—the purity of Pears is proverbial... That is why it is matchless for the complexion

Ask your Druggist for

ONCE UPON A TIME — THE THREE LITTLE PIGS. IX — by W. J. ENRIGHT.

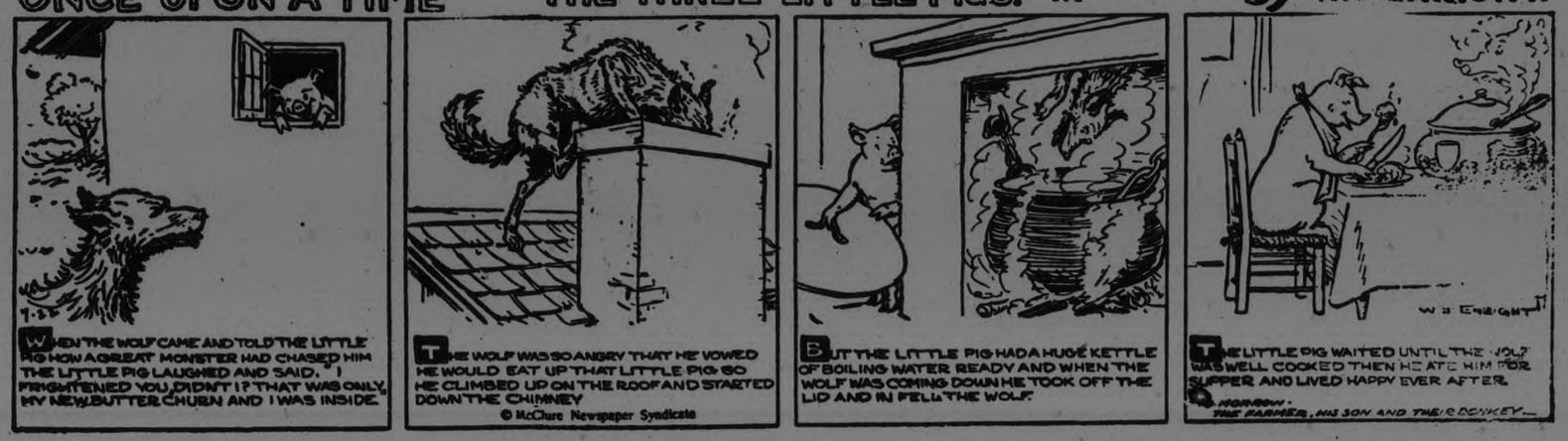

Leafs Close on Baltimore Winning Two - Senators and Giants Leading their Leagues

LEAFS REDUCE BALTIMORE LEAD TO ONE GAME BY TAKING DOUBLE HEADER IN STORMY ENCOUNTERS

Four Banished From the Island Grounds, Including Jack Dunn Himself.

POLICE CALLED.

Buffalo Beat Reading in the Only Other Game Played.

TORONTO, July 21 — Toronto reduced Baltimore's lead to one game by winning today's double header by scores of 14 to 11 and 6 to 3.

Both games were hotly contested, and out of the arguments that arose during the progress of the games Manager Dunn, of the Orioles, Pitcher Myles Thomas, Catcher Cobb and Sherwood Magee were banished from the park.

Umpire Agur was the storm centre and a near-riot occurred when he called the second game with the Leafs ahead by 3 to 1 claiming that rain was falling too heavily. Police protection was accorded him.

The scores:

First game—

Baltimore.. .. ..104031020—11 12 2
Toronto .. .. ..01003244x—14 19 2

Earnshaw, Jackson, Hyman, Thomas and McKee; Gibson, Satterfield and Manion.

Second game—

Baltimore.. .. .. ..1000002—3 5 0
Toronto.. .. .. ..0104101x—6 11 2

Jackson and McKee, Cobb; Thomas, Glaser and Styles.

Buffalo 10; Reading 6

BUFFALO, N.Y., July 21—Buffalo got after Smallwood early in today's game to pile up scores enough to come out a winner by 10 to 6 over Reading. Proffitt pitched well until the late innings where he was touched up briskly, finally giving way to Auer in the ninth after issuing two passes. Score:

Reading .. .. ..001000311— 6 11 2
Buffalo .. .. ..01501201x—10 13 1

Smallwood, Matteson and McCarty, Smith; Proffitt, Auer and Hill.

OLD COUNTRY CRICKET.

LONDON, July 21.— (Canadian Press Cable.— In the county cricket championship matches concluded to-day Bates, of the Warwichshire team and Russell, of Essex team made centuries.

Following were the results of the matches:

Sussex won from Warwickshire by nine wickets. Warwickshire 239 (Bates 104) and 190 (Crom 54) Sussex 300 (A. E. Gilligan 66 and Tate 73, not out) and 130 for the loss of one wicket (Parks 56, Cook 67, (neither out).

Essex won from Hampshire by an innings and 81 runs; Essex 486 for six wickets, declared (Russell 149 Freeman 90, Claude Ashton 85, Perrin 91, not out; Hampshire 181 and 224 (Aird 53).

Worcestershire won from Glamorganshire by 155; Worcestershire 223 (Root 63) and 199; Glamorganshire 195 (Arnott 61)- and 73 (Arnott 54).

Middlesex defeated Lancashire by 215 runs. Middlesex 410 (Hearne 78, Bruse 859, Hendren 118)- and 265 runs for seven wickets declared (Haig 57)-. Lancashire 238 (Barnes 84) and 223 (Makepiece 74, Watson 82).

Surrey beat Kent by an innings and 69 runs. Kent 281 (Johnstone 91, Woolley 78 and 197 (Hardinge 74). Surrey 547 for five wickets declared (Hobbs 105, Sandham 88, Jescocks 80, Shepherd 207 not out).

J. B. Hobbs, the great player of the Surrey team is the first batsman of the season to make 2000 runs He has exceeded his own record this season by making twelve centuries. He is now within one century of Grace's record of 126 in first class cricket. Shepherd's score of 206 to-day is one of the highest of the year.

Yorkshire beat Nottingshire in the first innings. Yorkshire 386 (Oldroyd 54, Kilner 90, Rhodes 57, Robinson 58 not out) and 142 for four wickets declared (Sutcliffe 50)-. Nottinghamshire 312 (Carr 53, Whysall 81, Walker 74) and 103 for nine wickets.

Derbyshire defeated Somerset by three wickets. Somerset 321 (White 67, Ingle 82) and 202. Derbyshire 367 (Lee 113, Jackson 105) and 157 for seven wickets (Lee 57)-.

BASEBALL STANDING

NATIONAL LEAGUE

	Won	Lost	P.C.
New York	52	35	.598
Pittsburgh	50	34	.595
Brooklyn	43	43	.500
Cincinnati	42	43	.494
St. Louis	42	45	.483
Philadelphia	42	45	.483
Chicago	39	48	.448
Boston	36	52	.409

AMERICAN LEAGUE

	Won	Lost	P.C.
Washington	57	31	.648
Philadelphia	56	31	.644
Chicago	48	44	.522
St. Louis	48	44	.522
Detroit	47	44	.516
Cleveland	40	52	.435
New York	37	53	.411
Boston	28	62	.312

INTERNATIONAL LEAGUE

	Won	Lost	P.C.
Baltimore	60	39	.606
Toronto	58	39	.598
Reading	52	47	.525
Buffalo	52	51	.505
Rochester	48	49	.495
Jersey City	48	50	.490
Providence	38	59	.392
Syracuse	37	59	.385

POSTPONED GAMES

National League

Cincinnati at New York, rain.
Only three games scheduled.

American League

Only three games scheduled Tuesday.

International League

Jersey City at Syracuse, played as part of double header, Monday.
Providence at Rochester, played as part of double header, Sunday.

CANADIAN CHAMPION.

A new portrait of Shier Mendelson, of the West End Y.M.C.A., Toronto, 200 breast-stroke Canadian champion swimmer, who is competing in a number of out-of-door swimming meets this summer.

INSIDE GOLF

By CHESTER HORTON

Maker of 51 Golf Champions. "Golf's most successful teacher," says "Chick" Evans

The golfer who either uses or now adopts the open stance should not place his feet too far apart. Exert a tendency to stand up straighter, more natural-like. Bend only as much as you have to, not greatly because of a feeling the pronounced stoop is going to add power to your swing. When the feet are too far apart a straining takes place in the back swing because the upper body pulls too hard against the legs as the club nears the top. This straining is sure to cause too much tightening and the resultant rigidity besides restricting the back swing's freedom. At the same time do not have the feet too close together or the sense of balance will be lost.

(Copyright, 1925.)

TO RACE IN TORONTO.

Edie Brink, of Dayton, U.S.A., holder of many motorcycle records, is coming to try to break some Canadian records at the Toronto Motorcycle Club meet, to be held in early August.

PIRATES YIELD FIRST POSITION

Mitchell, of Phillies Allowed Only Four Hits—Giants Regain Lead.

CUBS ON RAMPAGE.

PHILADELPHIA, July 21—Clarence Mitchell again proved he is the one southpaw in the National League that can beat the Pittsburgh Pirates by holding them to four hits today and beating them, 4 to 2, thereby knocking them out of the league leadership. Eddie Moore's home run in the seventh was the only earned score the visntors obtained. Score:

Pittsburgh.. ... ..000000101—2 4 2
Philadelphia ... ..01010110x—4 7 1

Kremer and Spencer; Mitchell and Wilson.

Chicago 15; Boston 3

BOSTON, July 21—The Chicago Cubs batted hard to win their first victory of the season at Boston today, 15 to 3. In the third inning the Cubs went on a rampage scoring nine times. Maranville had a field day, hitting and fielding in sensational form. Score:

Chicago .. .. ..003901002—15 17 0
Boston ... .010000020— 3 8 3

Kaufmann and Hartnett; Barnes, Kamp, Vargus and Gibson, Seimer.

DAMAGE BY LOCUSTS.

VICTORIA, B. C., July 22. — Vast armies of grass-hoppers are devastating hundreds of square miles in Central British Columbia, the department of agriculture is advised. By an order-in-council, the government has voted $15,000 for poisron which will be distributed to the farmer for use in the affected areas.

OUR BOARDING HOUSE.

"Do you have much variety at your boarding house?"

"Well, we have three different names for the meals." — South Wales Echo.

FRENCH TENNIS STARS

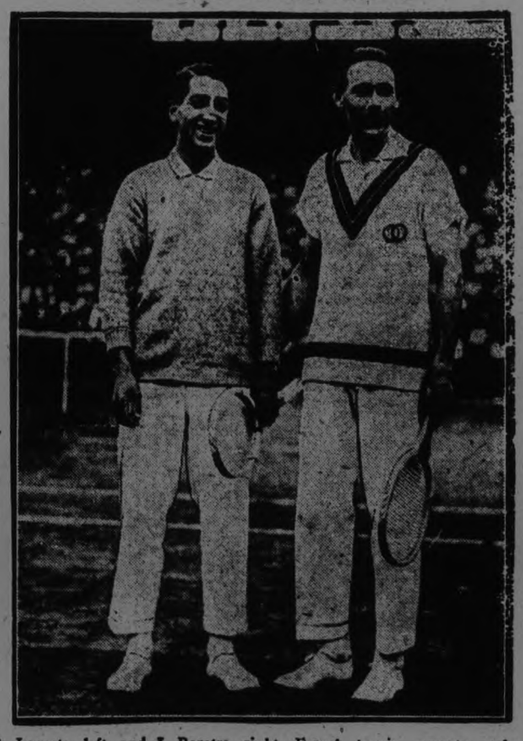

R. Lacoste, left, and J. Boratra, right, French tennis experts, who excelled at Wimbledon, and who are being counted to make a great showing in the Davis Cup competition against Tilden and the American team.

CHESBRO A COACH.

Has Smart Semi-Pro Club in New England.

NEW YORK, July 22.— Jack Chesbro, famous as one of the firsrt spit-ballers in the days when the Yankees were known as the Highlanders and played up on Washington Heights at Broadway and One Hundred and Sixty-eight street, has bobed up again in the role of fame winner.

But this time the old American League flinger is not doing any flinging. He's a coach. And in the little town of Shelburne Falls, Mass., on the Mohawk Trail, he hars gathered a semi-pro club that looks to be about as good as any in New England.

Jack still dons a uniform and gets about nimbly, but he confines all his efforts to showing the other fellow.

Puzzle Plays in Baseball

The Play.

It is the first half of the ninth inning, the score is tied, the bases filled and two men are out.

The manager of the team in the field sends in a relief pitcher. After throwing three balls to the batsman, the pitcher, by a snap throw to first, catches the runner napping, retiring the side.

In the last half of the ninth inning the home team fills the bases with two out and it is the pitcher's turn to bat. The manager of the home team decides to send in a pinch-hitter.

The manager of the team in the field protests against the removal of the pitcher, insisting that he must remain in the game until he has pitched to one batter who is either retired or reaches first base. This he has not done.

The Answer.

The rules state that when a pitcher is sent into the game he must pitch until one batter has either been retired or reaches first.

In this particular case the pitcher did not do this. After pitching three balls to the batter, he accomplished his purpose, the retiring of the side, by catching the runner napping at first base.

Major league umpires are agreed that if such a play should come up in the big leagues, they will permit the substitution of a pinch batter if the team manager desire to make such a change.

While the contention might be raised that rules is rules, the intent was not for a situation like this, but simply to keep a manager from juggling pitchers at random in order to get the one he really intended to use properly warmed up.

Common sense says let the substitution be made, since the pitcher retired the side, the motive of the change.

BILLY EVANS SAYS

Pitchers Protest.

Major league twirlers are a unit in the belief that the lively ball must be curtailed or pitching will go to the bow-wows.

A majority of them are of the opinion that the ball in use this year is 20 per cent livelier than last season. They offer various reasons for so thinking.

Last year it seemed as if the home-run epidemic had reached its highest degree. Yet so far this season nearly twice as many home runs have been made covering the same period last year.

Incidentally, some of the fast ball pitchers, who have been very successful in late years, despite the lively ball, have been experiencing more than their share of trouble this season.

Take Dazzy Vance for instance. The pitcher voted the most valuable player in the National League in 1924 has been having his ups and downs.

The same goes for many other star pitchers in both major leagues. All of them attribute their misfortune to the super-lively ball.

Seek Legislation.

Big league twirlers insist the magnates have gone crazy on the subject of batting, slugging in particular.

For perhaps five years, all kinds of legislation has been made against the pitcher. The batsman has always been favored in the matter of rules.

First, there was the elimination of freak pitching of all kinds, the spitball included. Then followed strict rules relative to rubbing the ball on the turf or in the glove.

Perhaps the worst feature from the pitcher's standpoint was the use of so many new balls, due to the fact that contact with the concrete stands quickly defaced the cover of the ball. Then came the lively ball.

All these reforms have handicapepd pitching and increased batting. The pitchers have come to the conclusion they are worthy of some favorable consideration. They are going after it.

Unusual Alibi.

The old alibi is a wonderful thing. It gets a great play in all branches of sport.

Just when the public was all worked up over a meeting between Leonard and Walker, Leonard broke a bone in his arm. It caused a postponement that has never been rescheduled.

Rumor had it at the time that the gate receipts, that is the advance sale, didn't meet with Leonard's approval.

Mickey Walker was much peeved at the turn of affairs. Now Mickey gets himself in the same class as Leonard for unusual alibis.

The bout between Harry Greb and Walker has been temporarily called off because Walker has an infected big toe.

It seems Walker says it is on the left foot, while his physician says it is the right. However, a little slip like that means nothing with an alibi.

Refusal of Walker to meet Dave Shade is said to be the real reason for the mixup.

If Walker is a real champion, as generally supposed, there doesn't seem to be any logical reason why he should ignore the challenge of Shade, who is certainly a logical contender.

ONLY 8 More Days of our Big Balloon Tire Mileage Contest. Get your Guess in before July 30.

J. W. WATSON
446 GEORGE STREET

ARGONAUT OARSMEN TRAIN FOR REGATTA

Johnny Durnan, son of Eddie Durnan, famous professional single sculler, and "Eddie" English, of the Argonaut Rowing Club, Toronto, have their eyes on victory at the Canadian Henley this year. Durnan and English won the senior and junior single scull events at Detroit, July 11. They have been rowing double all season and are pulling together in beautiful form. They are both young and light, but they are wonderful oarsmen and their smooth style may overcome the grawn and strength of heavier opponents.

SPORT GOSSIP AND COMMENT.

Belleville will make their last appearance of the season here on Saturday, and although the moguls are out of the running, they are playing the string out as if they were leading the parade. They expect to make trouble for somebody before the schedule is completed, and they don't much care who that somebody is. An outfit like that is full of possibilities, and the Petes are wise in regarding Saturday's game as a real argument. The Petes cannot afford to lose, in view of the close race between the three leaders, and that fact will add spice to the proceedings.

* * * * * * * * *

The first game of the junior play-offs tomorrow night between the C.G.E. and Lakeviews should provide some fire-ball. McDonough will likely pitch for the Electricians, while Carl Wood will do the gunning for the Ontario champions. There is keen rivalry between the teams.

* * * * * * * * *

The Oshawa Telegram applauds the fine showing made by the youngsters on the Peterboro team in Saturday's game, and remarks that Peterboro should have a senior team for years to come with the material that is being developed.

* * * * * * * * *

The Oshawa team, according to a report from the Motor City, will be under the management of Ted Saunders, the ex-Kingston player, during the next two weeks. —F. D. C.

SOCCER NOTES

The final for the W. H. Taylor Cup will be played on King Edward Park on Thursday evening, July 23. The competing teams will be the C.P.C., the holders and the De Laval. A great game is expected, as both teams will be at full strength. Mr. George Blowers will handle the whistle and will have C. Jones and S. Calladine as linesmen. The game is called for 6:15 p.m. sharp. Ex-mayor Taylor will present the cup to the winning team from the band stand at the conclusion of the game.

The following players are requested to report at their club rooms at 6 p.m. sharp:

C.P.C.— T. Montgomery, A. Bishop, D. Grant, A. Downer, I. Montgomery, A. Halliday, J. Cross, S. Laidlaw, I. Mitchell, I. Buchan, W. James, J. Downer. T. Foster, J. Sullivan.

De Laval— Frick, I. Fowler, Hensby, Frost, S. Harvey, J. Cooper, J. Ward, P. Hanson, E. Abrahams, F. Dyer, Dick Evans, H. Pulley, Lindsay, Long, Bennett.

Society ..—Womans page .. ..

The following pupils of Mrs. W. A. Greenslade were omitted from the list published last night. They all took honors in Junior Theory in the Toronto Conservatory of Music Examinations. Ashton Fife, Jack Cuff, Margaret Gollop, Mildred Hetherington, and Linda Blowers.

The many friends of Mr. J. Grady, baker, will be sorry to hear that he is in the hospital, having undergone a serious operation.

Is there anything that more embitters the enjoyment of this life than shame? —South.

SIRE OF DOMINION RACERS

"Great Britain" is probably the most famous of the dozen odd horses with which the Cardinal Racing Associations have been trying to improve the light horse breed of the Dominion. It is one of his offspring which has won the $20,000 Chicago Derby. He himself in younger days won numerous races in Montreal, Toronto and elsewhere. Though named "Breat Britain" his pedigree has to be traced back two generations before British blood is encountered.

SENATORS BACK IN FIRST PLACE AS MACK LOSES

Washington Idle, But St. Louis Defeated Athletics in Close Game.

SOX BREAK EVEN.

Yankees Win Eleven-Inning Battle From Tygers on Scratch Hit.

ST. LOUIS, July 21—The Philadelphia Athletics dropped to second place in the American League pennant race today by losing to the St. Louis Browns. The score was 6 to 5. The Washington Senators, who were idle today, now lead by four percentage points.

Ken Williams hit into the right field bleachers in the first inning for his 24th home run of the season, scoring behind Sisler. Score:

Philadelphia .. .. ..001000040—5 11 1
St. Louis .. ..20020011x—6 9 2

Quinn, Groves, Harriss and Perkins; Giard, Gaston and Dixon, Rego.

New York 5; Detroit 4

DETROIT, July 21— New York took the last game of the series from Detroit today, 5 to 4, in an eleven inning contest.

Meusel singled in the eleventh and took second on Haneys' wild throw. Meusel went to third on Merkle's long fly to Manush. With two out, Dugan hit an easy grounder to Haney, who made a late throw, Dugan beating the ball by half a step and Meusel scoring the winning run. Score:

New York .. ..00003100001—5 8 2
Detroit.. .. ..10200100000—4 15 2

Hoyt and Bengough, Schang; Whitehill, Stoner and Bassler.

Split Double Bill

CHICAGO, July 21—Chicago and Boston divided a doubleheader today, the visitors winning the first game, 6 to 3, and the locals the second game 8 to 3. Chicago was unable to hit in the pinches in the initial game, while the visitors made their hits count. Ross was driven off the hill in the third inning of the second game by the White Sox. Score:

First game:

Boston.. .. .. ..100002102—6 12 1
Chicago.. .. .. ..010100010—3 8 0

Zahniser and Stokes; Bender, Faber, Connally and Schalk, Crouse.

Second game—

Boston.. .. .. ..000201000—3 7 3
Chicago .. ..11401100x—8 7 0

Ross, Fuhr and Bischoff; Blankenship and Schalk.

BASEBALL SIMPLIFIED

Why it is that batted balls, which apparently strike in fair territory in front of the batter and then strike him on the rebound as he is about to start to first, are invariably called foul balls?

The batter's box is almost entirely within foul territory.

When a batsman assumes the proper stance he is always in foul territory.

Ninety-nine times out of a hundred, a batted ball that strikes in front of the plate in foul territory and then rebounds sharply, striking the batsman as he is about to leave the batter's box, comes into contact with his person in foul territory.

When a batted ball strikes the batsman in foul territory it immediately becomes dead, is simply a foul ball.

Confusion is caused by the fact that the batsman is hit with the ball as he starts to take his first step in the direction of first base.

It is practically a physical impossibility for the one step to carry the batsman into fair territory. Often the ball strikes the batter before he has even a chance to make a break for first base.

Major league umpires are of the opinion that when the line of discrimination is very slight, it is always fairest and safest to rule such a batted ball that comes into contact with the hiter a foul ball.

Before a hard set of tennis eat a JERSEY MILK Chocolate Bar

Strengthening!

JUST the same qualities that make milk chocolate the standby of soldiers, arctic explorers and mountaineers are found in Neilson's Jersey Milk. It enables the body to undergo tremendous exertion without being exhausted.

Jersey Milk is plain milk chocolate—with a new flavor—and of the highest possible quality. It's the delicious chocolate bar that everybody likes. You try it.

Look for the white-and-gold wrapper today.

5c, 10c and 25c sizes.

Solid Milk Chocolate

JM16

LAST TIME TODAY
COLLEEN MOORE
IN "SALLY"

TOMORROW
ZANE GREY'S
"The Light of Western Stars"
With
Jack Holt - Noah Beery
Billie Dove

WIN FOR ROTARY FROM ALL STARS

East City Boys Beaten in a Good Game in Dufferin Park.

SCORE WAS 10-8.

The Rotary Bantams crossed to Dufferin Park last night and brought home the long end of a 10-8 score in their contest with the Dufferin All Stars. Crary occupied the mound for the winners and held the East City boys to five hits, but a few errors by his team mates aided the homesters to score 8 runs, 4 of them coming in the first inning without a hit. Dormer and MacDonald were the best of his fellows. MacMahon and Adams gave Armitage some good support, but the Duffs' hurlers was touched for 13 hits, two in every innings except the second, which was the only goose egg in the Rotary column. The teams:

Rotary— Dormer 3b., Crary p., MacDonald 1b., Cuff c., LeBarr 2b, Perdue s.s., Hickey c.f., Mowry c.f., Howden r.f., Levine l.f.

Dufferins— Starr c., Houlihan 2b., McMahon 3b., Ralph s.s., McCartney c.f., Armitage p., Mongraw l.f., Adams r.f., Collins 1b.

Rotary .. .. .. .202 211 2—10—13
All Stars. .. .. .440 000 0— 8— 5

NEW OFFICIALS AT HOUSE OF REFUGE

Following Resignation of Superintendent and Matron Appointments Made.

Following the resignation of the Superintendent, F. J. Bullied, and the Matron, Mrs. Kylie, from their positions at the House of Refuge, Mr. and Mrs. Maize of South Monaghan have been appointed and are now in charge. They are apparently interested in the work and meet the approval of the Home inmates.

The House of Refuge Board met last Monday and decided to install a new cooking range, proper screens to combat the fly nuisance, and window shades which had become essential.

Thirty acres of hay grown at the farm are being disposed of in the field as the stock was sold last year as a result of the barn burning last year; the only animals retained were a span of horses and a few pigs and hens.

The new superintendent is cutting the hay, cocking and selling it at $6 per load. The yield from 30 acres is averaging two loads per acre.

It is expected that a good second crop will be harvested as the bulk of the land is seeded in clover. Sufficient will be retained to feed the stock on the farm.

The other crops look well, especially the six acres of garden with potatoes and other vegetables which are receiving the required attention as regards cultivation and bug destruction.

ICEBERG 5000 YEARS OLD.

WASHINGTON, July 21—Scientists say that the snow which was solidified to form the icebergs now floating in the North Atlantic fell in Greenland 5000 years ago.

SANTAL MIDY CAPSULES
Easy to Take—Quick to Relieve
CATARRH of the BLADDER
Each Capsule bears name MIDY
Beware of counterfeits

COONEY & JOPLING
Have added to their equipment a HEAVY DUTY SPEED WAGON
Get our prices for Long Distance Moving, Grain or Stock Handling, Lumber, Brick or Anything Movable.
195 SIMCOE
Phones 360 or 293.

18-22-25

BOWLING TOURNAMENT OPENS WITH THIRTY RINKS PLAYING UNDER SPLENDID CONDITIONS

Many Out of Town Bowlers Here for the Big Event.

TWO TROPHIES.

Stratton and Warne Cups Are in Competition— Others to Follow.

Favored by an ideal day for bowling and with the green in excellent condition after last night's rain, the annual tournament of the Peterborough Bowling Club opened this morning. Thirty-two rinks from clubs in Peterborough, Toronto, Jackson's Point, Lindsay, Oshawa, Port Perry, Sunderland, Cobourg, Belleville, Oakwood and Campbellford are competing for the Stratton and Warne trophies. A singles competition, and a Scotch doubles competition will be held later the tournament.

Today's tournament marks the culmination of much effort on the part of the President, J. H. Sedgewick; the tournament committee, W. J. Oke, George Cairns, and T. F. McArthur. James Metherall is in charge of the draw.

The 10.30 draw found the following in the field:

1—Peterborough: J. J. Howden, C. Sedgewick, George Gimblett, W. J. Oke, skip.

2.—Jackson's Point: H. S. Saunders, J. W. Tucker, J. B. Bailey, H. W. Saunders, skip.

3.—Peterborough: J. N. Bacon, J. Wyllie, F. King, George Cairns, skip.

4.—Peterborough: G. Fellon, J. Cullen, H. Freeman, H. R. Martin, skip.

5.—Peterborough: H. Hair, Dr. Fulford, R. French, A. Dick, skip.

6.—Lindsay: J. Foster, A. R. Brennan, J. Doan, Fred Hall, skip.

7.—Lindsay: C. Lamb, J. Burns, J. Turner, Leo Rogers skip.

8.—Gramtes, Toronto: E. Sutherland, J. Lafiamme, F. Warren, W. A. Morrison, skip.

9.—Oshawa: C. Richards, C. Peacock, S. Young, J. Swanston, skip.

10.—Port Perry: R. Sommerville, J. E. Jackson, A. C. Ingram, W. Fetcher, skip.

11: Port Perry: F. Taggart, Jos. Invan, W. Granam, J. McNoully, skip.

12.—Sunderland: R. K. Bright, W. Brthen, M. Pincombe, J. W. Thompson, skip.

13.—Sunderland: J. L. Gordon, Dr. J. J. Paul, Dr. J. E. Williams, Phil St. John.

14.—Peterborough: J. Wise, T. Barrette, A. Gilliam, Tom Curvin.

15.—Cobourg: C. Scopes, M. Joynes, A. E. Martin, M. Booth.

16.—Cobourg: A. E. Curvin, T. Davidson, T. McCullough, T. J. Skitch.

17.—Cobourg: E. Guillet, J. Watson, C. Guillet, W. Delaney.

18.—Peterborough: F. Wise, T. Donaldson, J. Bennett, C. Seymour.

19.—Peterborough. George Boucher, D. H. Moore, M. Chenhall, J. Sedgewick.

20.—Peterborough: H. Niven, T. F. McArthur, R. Elliott, J. W. Maynard.

21.—Belleville: C. Vermelyea, F. Mallot, T. Hurley, R. J. Wray.

22.—Cobourg: G. Yelland, J. Bickle, A. Hopper, A. H. Greenwood.

23.—Oakwood: L. Broadhurst, W. Bradley, R. Kerr, T. S. Kerr.

24.—Peterborough: Mark Bredin, J. T. Braund, J. Skinner, Dr. A. H. Allan.

25.—Peterborough: W. E. Taylor, skip.

26.—Belleville: J. Barbridge, W. Stringer, A. Simmons, Gardner.

27.—Campbellford: T. Varcol, J. Benore, G. Nicol, Alan.

28.—Campbellford: Meyers, skip.

29.—Campbellford: Douglas, skip.

30.—Lindsay. C .Baker, R. Lamb, George Bell, J. Houligan.

31.—Peterborough: George Coleman, N. Routley, W. R. Fox, H. Elliott.

32.—Port Hope: W. Oke, skip.

FAST GAME IN E.P.B. LEAGUE

Keene and Cogs Play in Important Fixture To-night.

CALLED FOR 6.00.

The strong Keene Baseball team will meet the Cognawagas, (first half champs,) at the Exhibition Park, this evening at six o'clock, in what will assuredly be a real battle.

The Cogs are a hard working outfit, and, judging from their sensational win when Keene last played here, a few weeks ago, pulling out winners, in spite of the visitors three run lead at the end of the fifth, they deserve good support.

As this is an important game in the race for second half honours, a good crowd should turn out and help the homsters win.

Callouses,
Get rid of them this safe, sure way. Stops the pain at once.
At drug and shoe stores
Dr Scholl's Zino-pads
Put one on—the pain is gone

WORLD LAUGHS AT TENNESSEE

Bishop Barnes Speaks of Attempt to Hide Well Ascertained Results.

LOYALTY TO TRUTH.

LONDON, July 22 (Canadian Press).—Next to Dean Inge of St. Paul's Cathedral there is, perhaps, no more arresting thinker in the Anglican communion today than Bishop Ernest William Barnes of Birmingham, whose modernism recently brought him into extreme disfavor with the high church element. Bishop Barnes delivered a notable sermon last night to the British Medical Association that is meeting at Bath. His subject was Superstition, which he described as an excess of belief and said it constituted the bane of medical science as well as of religion. "All the world is laughing at the attempt in Tennessee to hide well-ascertained results of scientific research," Bishop Barnes declared. "But even this is no more absurb than the claim that a priest can endow inanimate substances such as bread, wine or oil, with spiritual qualities. If it were not for my belief that through reason we can fully interpret the revelation of Christ, I should not be speaking here. Civilization is maintained not by many, but by the chosen few, and the great duty of the medical profession, as of the church, is loyalty to truth." Bishop Barnes is well known as a scientist, and he is the only Fellow of the Royal Society on the Episcopal bench.

JAPANESE INVENTION

Method Perfected for Taking Pictures Through Periscope of Submarines.

SASEBO, Japan, July 22.—(Associated Press).—Optical instruments and photographic devices used in the Japanese navy are being improved upon rapidly, says a naval official here. It is announced that a method has been perfected for the taking of pictures through the periscope of submarines, the details of which are being kept secret.

It is declared that, by the use of the periscopic-telescopic camera, movements of enemy ships can be easily recorded without the submarine itself being detected. The device is being tested and, if it proves to be successful, all the submarines in the Japanese navy will be equipped with it.

GERMANY'S REPLY ADJUDGED FRIENDLY

London Papers Say That the Note Shows Sincerity.

LONDON, July 22.— (Canadian Press).— Germany's reply to the French Security note is given a very favorable reception by the London morning newspapers, which say that the tone is friendly and gives an impression of the sincerity of the German government, and justifies the hope that negotiations for a security pact will now proceed toward settlement although this is not necessarily in immediate view.

ATTACKS THE KILT.

Mayor Power Must Therefore Be Canada's Bravest Man.

Major "Chubby" Power, Irish-Canadian M. P. for Quebec South, who boasts that he never reads the parliamentary debates, has another claim to distinction.

He has dared to criticze the wearing of the kilt by certain Canadian militia regiments.

"If," he says, 'a number of well-to-do people in this country wish to play at soldiers, wish in order to help recruiting to take their men on trips to the United States points or different parts of this country, wish to clothe them in kilts when many of them never had the remotest right to be called Scotchmen—if that right is anything to boast about—wish to have them dressed in fine raiment and fancy feathers, let them pay for that."

As a matter of fact, the officers of the kilted regiments do pay for the fine raiment.

It is quite evident, however, that Major Power does not possess many Scots amongst his electors, or would be dare to thus impugn the right to wear the garb of auld Scotia.

Perhaps if they were Irish kilts he would not object so much!

SHOT POISONS DUCK.

WASHINGTON, July 21.—The Biological Survey has found that many wild ducks are victims of lead poisoning resulting from eating bird shot. In hunting sections, the birds pick up the shot which drops along the banks of a lake or river.

BRANES TRIBE DESERTS TO RIFFS FIGHTS HARD AGAINST FRENCH

Their Chief Only Recently Decorated With Legion of Honor For Assistance.

TROOPS NEEDED.

TAZA, July 22—There is no desire to disguise the gravity of the situation. Indeed one of the things which is asked above all is that its gravity should not be disguised outside Morocco, especially in France. The reasons are simple. The French trace all their difficulties since the war began to constant lack of sufficient effectives. They have never had sufficient effectives. They have never had sufficient troops because France has never realized how badly they were needed—perhaps no one realized it at first.

Any one with first-hand knowledge of this war is bound to admire the energy, resourcefulness and quick adaptability with which France is disposing of her effectives, both insufficient numerically and tired physically from constant and heavy fighting, who have suceeded in staving off all the serious disasters which have been threatening since the recent crisis began. This is particularly true of the Taza sector, which bore the brunt of the first heavy Riffian onslaught and is still kept on the jump.

Here is the inside story of what happened at Taza and it gives the key to the whole situation. The big tribe of Branes, just north of the city, was armed by the French and fought bravely for them during the early part of the war. They got tired and discontented at continually fighting and not advancing and asked for reinforcemets. The staff here tried to get these reinforcements from headquarters to strengthen their morale but there were none to be spared. Abd-el-Krim, seizing the opportunity, brought more pressure to bear on the Branes. Little by little they started going over to the enemy. Then their Caid, or chief—whom the French considered one of their loyalest friends and decorated last month with the Legion of honor—suddenly disappeared from the French camp and the rest of the tribe followed him to the enemy, taking with them the adjoining tribe of Tsouls.

The worst feature of this desertion which has so far been overlooked is this. The Branes having fought hard against Abd-el-Krim were all the more bound as a pledge of good faith when they secretly agreed to join him to fight even harder against the French — which they did when they turned abruptly and attacked them without warning. Moreover, they had fought long enough with the French to know their methods and tactics thoroughly. They had been trained as well as armed by the French, who lacking other troops could not do otherwise.

The French have countered by changing their tactics and constantly rechanging them, but the Branes obviously remain nevertheless a formidable enemy, and all along the line are plenty of other tribes which have similarly dangerous potentialities.

A Saint Among Craggy Peaks

The most vivid example may be found south of Taza itself. Twenty miles from the city in the craggy peaks of the middle Atlas Mountains there lies the famous "Blot of Taza," an area filled with irreconcilable tribesmen who have never submitted to the French.

These bitter-enders are mystics, extreme religious fanatics, and reverence their leader Si Mohand Belkacem Azerual, as a saint. French officers tell me he is a man of remarkable sanctity and absolutely incorruptible. He is not passively awaiting French occupation. For eleven years he has consistently fought them with all means at hand military or religious propaganda, and gave them the worst trouble they previously had in Morocco.

The tribesmen of the Blot of Taza number only 3,000 rifles, but they are well armed, and French officers say one of their warriors is worth ten rebel tribesmen they are now fighting.

The Blot of Taza is now in unusual ferment. The old saint is preaching furiously and several times has tried to assemble his harkis-armed bands of warriors. The French encircled the area with a line of small posts and always learned of and foiled these attempts by sending an airplane and bombing and dispersing the harka before it got into action. But their chief French protection covering south of Taza lies in the subdued tribes in a twenty-mile strip between the city and the Blot whom the French armed as their rear guard. These tribes are now subject to propaganda from both the old saint and Abd-el-Krim, who are in touch with each other. Can they be depended on?

The obvious answer seems to be to disarm them. But if the French do this it would tend to destroy all confidence in France among all the loyal tribes and the French cannot afford to appear panicky. Moreover they would lose their protective covering and the bitter-enders might break out, or at least rearm the disarmed tribes. On the other hand, if allowed to keep their arms they may eventually behave as the Branes have. This danger would become extremely grave if the Riffians should succeed in breaking through at Bab Morouj or Kifane and, reaching Taza, thus establishing direct contact. It is this which the French are fighting to prevent, even more than for the protection of Taza and its railroad.

Taza of Little Military Value.

As far as Taza is concerned it would not really matter if the French dropped clear back to it. It would really greatly simplify the military problem. Taza is prepared to stand a siege for months and such a siege would require a big effort on the enemy's part, forcing him out in the open in numbers where the French could see and get at him and use their modern equipment to the greatest advantage.

The danger is not of Taza being besieged; it lies in the tribes south of Taza rising up immediately such a siege began and of the rebellion whirlwinding through the country.

The French have been holding back the flood by keeping constantly on the move and getting incredible results from comparatively few men, but they are keenly aware that there is a limit to the physical powers of men, so they want fresh troops. They know Abd-el-Krim has not yet used his best men, reserves of Riffian regulars, so they want more troops. Finally, they realize that the present tactics are only costly temporary expedients, so they want still more troops, enough to abandon this patchwork policy in which they are being manoeuvred skilfully by Abd-el-Krim rather than he by them and take the offensive, striking a decisive blow without delay.

If the French public could have listened in—as I have the rare privilege of doing— for a single hour at the nerve centres, the needed effectives would have been forthcoming long ere this.

They would have heard the Commander at one of the chief posts protecting Taza declaring it was humanly impossible to get more out of his two battalions and begging insistently for just one fresh battalion which had been promised him long ago.

They would have heard him told that there was no battalion to send him just now and he had to remember that he was only one small corner of the front and that others were in the same fix in the central sector. That his only salvation was to keep driving against the enemy to give the appearance of an offensive at least— that he must encourage his men and get another effort out of them.

They would have heard the Commander of a neighboring post making the same plea and getting the same answer . They would have heard the whole sector appealing to headquarters for armored cars — "after the past two weeks of service our materials is in a pitiable state"—and being told there were no more on hand.

UNCLAIMED MAIL AT POST OFFICE

Alford, Mrs. Geo., 238 Rubidge.
Ackison, Winnifred, R.R. 1.
Allen, Gart, Nassau.
Brooks, A., 833 Water.
Burke, Matthew, 272 Armour Road.
Boyd, R. W., 376 George.
Buckton, Sam.
Bennetti, Geo., Box 107.
Chambers, Mrs. Jessie.
Cheslu, C.
Chandler, Jas. S.
Carrlen, Barbaram, 367 Roger.
Darrah, Isador B., 26 New Romaine.
Dunn, B., 367½ George.
Dupre, Mrs. M. C., 252 Linden St.
Drummond, Mrs. Frank.
Ennis, W. J., 176 Dalhousie.
Ely, Mr. and Mrs. S., Prescott.
Ecobichon, Alberta, London St.
Elliott, Jas. Alex., R.R. 4.
Flood, Mrs. A., 29 Park St. N.
Ferguson, Dorse, c/o Steinkraus.
Fox, Grace A., c/o Mrs. Austin McDonald, Box 75.
Feasey, Mrs. C., 292 Townsend.
Guerin, Edmond, 292 Dalhousie.
Gilman, K., 14 Murray.
Goselin, Mrs. Wilf., 550 Romaine.
Hendrickson, Miss Ray, c/o Young, 451 Water.
Hutchison, David, East City.
Haines, J. J., Shoe House.
Heffernan, H. A.
Haley & Lee.
Hilton, Mrs. A. P.
Hunt, Mr., Albany Ave.
Jamieson, Robert, London St.
Jones, Mrs. Arthur, R.R. 2.
Johnston, S., 98 Stewart.
Johnston, S. C. & Sons, Ltd.
Locke, H. A., 32 Howland Ave.
MacNamara, W. G.
McArthur, J. D.
McWilliams, Mrs. Jessie, 534 Stewart
McGregor, Max, c/o Mr. Darrie Gellow.
McDonald, Arthur, 423 Chambers St.
Maybee, Thos., Brown St.
Moher, M. J.
Moher, Mrs. Frank, R.R. 7.
Nugent, Madge.
Oliver, Samuel, Smith Tshp., Con. 1, Lot 7.
Peterkin, Mr.
Piper, Billie, Miss.
Parker, W. G., Ashburnham.
Preston, Mrs. Bernard.
Rae, E. M.
Rogers, John.
Rees, Ena, 290 Bethune.
Richardson, Dr. E. F.
Robinson, Jane, Monaghan Rd.
Scott, Mrs. Jas., R.R. 1.
Sprague, Albert.
Shaw, Mr., 256 Brock.
Slack, Mrs. John, 552 Lake.
Smith, Mrs., Monaghan Rd.
Sexton, Miss C. M.
Turnbull, Rev. W. M.
Tierney, Jas., 471 Elm.
Valois, Chas., 177 Bethune.
Weese, Mr. H. C., 82 N. Front St.
Weaver, Herbert.
Wright, Geo., 20 Park.
Weaver, Herb.

BUST OF DEMPSEY.

German National Gallery Has Bought Sculpture of Champion.

BERLIN, July 22.—United Press.—A bust of Jack Dempsey, the heavy weight champion, by Ernest De Fioris, has been bought by the National Gallery.

ROYAL
Last Time Tonight — Richard Dix in "Too Many Kisses"

TOMORROW —— THURSDAY
A perfect blending of all the film elements.
"Fear Bound"
See—
Marjorie Daw in overalls
Will Nigh as the timid boy who makes good.....
Miles Welsh as the romantic lover.
Louise Mackintosh as the Spartan mother.
Romance — Thrills — Suspense — Comedy
Staged in the Kentucky Mountains

Alice Comedy :-: Buddy Messenger Comedy
Wolves of the North.

Amateur Night

THEATRES

AT THE CAPITOL

COLLEEN MOORE IN NEW HIT, "SALLY."

Film Star Here in Screen Version of Ziegfeld Stage Success.

Ziegfeld's "Sally" has left his tender care and now is in the movies.

Colleen Moore is the new "Sa y" as revealed on the screen at the Capitol theatre. She is altogether a charming and personable heroine, delighting her audience with moments of hoydenish humor, much human interest and no little genuine drama. As a starring vehicle for Colleen Moore, "Sally" truly exceeds e en such successes as "Flaming Youth" and the recent "So big." It provides this dainty First National star with the means of proving there is, apparently, no limit to her versatility.

First, we discover "Sally" as the forlorn little inmate of a foundling home. Then we see her as the drudge in the kitchen of the Elm Tree Inn. Quickly the action shifts, and by a series of circumstances "Sally is plunged into the vortex of a gay life as revealed at the lawn fete of a multi-millionaire.

Here is where we glimpse a new and different "Sally," gorgeous in her lovely raiment, impersonating a noted Russian dancer. There is a pretty love thread running through this screen version which is an adaptation made by June Mathis.

Lloyd Hughes, recently placed under contract by First National, is Miss Moore's leading man; Leon Errol, who was in the original stage version, is seen in the same role in the film. He is exceedingly funny, and does nobly in enhancing the scenes with Miss Moore.

Others in the cast are Myrtle Stedman, Dan Mason, John T. Murray, Ray Hallor, Louise Beaudet, Eva Novak and Carlo Schipa.

Alfred E. Green is responsible for the very able direction of "Sally."

AT THE ROYAL.

TOO MANY KISSES CLOSES TO-NIGHT.

Richard Dix in his latest starring vehicle "Too Many Kisses" closes its local engagement at the Royal To-night where it has been making a decided hit with the many patrons

LOVES CLOTHES BUT ENJOYS HER OVERALLS.

Marjorie Daw Talks on Style and Describes Pleasure in Wearing Ginghams.

"I love fine clothes as much as any girl, but oh, what a relief it is to be in a picture where for a few minutes I can wear overalls!"

The speaker was pretty little Marjorie Daw, central woman figure in "Fear-Bound," the Vitagraph picture which comes to the ROYAL Theatre To-morrow for a run of three days.

Miss Daw's observations on this subject of feminine finery were the more enexpected because she is just back from Paris, where, for a good many years at least, all fashions were supposed to originate. She declares, however, that what for a long time was isn't now.

"I adore Paris, of course," said the petite Marjorie, "and I don't deny that to wander through the shops of its great modistes and couteriers is heavenly. But the days of French supremacy in women's styles have passed. We have just as attractive establishments, just as capable fashion creators and just as good taste here in America. And American cities are fast forging to the front.

"That, though, is not what I started out to say. Being a girl, I love to be "in style," but when I found there were a few scenes in 'Fear-Bound' in which I was to be shown as a care free, out-of-door young thing who cavorted about in overalls I was tickled to death. And I certainly did enjoy making this picture for that reason.

And so, though in other scenes Marjorie Daw is "dressed up," as the public has come to know and admire Marjorie, there are others in which she appeals by her very naturalness—and her overalls.

"Fear-Bound" is a Western, but it is a good deal more than that. Miss Daw has the role of Ralf Tumble, a little girl who is used to life in the open, alluring as ever, but not too much hampered by the conventions. She has a brother who is a coward, but whom, by her sheer faith in him she imbues with confidence until he goes out and whips a whole gang of stage robbers. It's a great story, splendidly handled.

A Link With The Dead Past

Mr. and Mrs. Thomas O'Leary, who recently celebrated their Golden Wedding, have been for practically their whole married life custodians of the treasures in the historic Chateau de Ramesay in downtown Montreal.

"In this storied building", said Mr. O'Leary recently, "erected in 1705 by Claude de Ramesay, Governor of Montreal, there have been entertained many men and women whose names shall live forever. General Amherst, Benedict Arnold, Marquis de la Fayette, Benjamin Franklin, Jenny Lind and Charles Dickens have been among its visitors, and for half a century it was the official home of successive Governors".

As Mr. O'Leary turned to answer the telephone, one's mind instinctively recalled the Indian messenger or the military courier of other days bowing low before the Governor in this very room and departing upon errands which often took months to perform. The sturdy walls of the old Chateau keep intact many precious mementoes of the old regime.

Job Printing

IN ALL ITS BRANCHES

TWO, THREE AND FOUR COLOR WORK

All our work guaranteed both as to quality of Stock and workmanship.

PRICES REASONABLE

Factory Forms
Loose Leaf Ledger Sheets
Ledgers and Binders
Office Stationery and General Printing
Society Stationery
Visiting Cards
Wedding Invitations and Announcements
Wedding Cake Boxes and Cards
Counter Check Books
Letterheads
Envelopes
Invoices
Statements
and everything that can be done in the most Up-To-Date Printing Offices.

Telephone 1600 and our Representative will call

ROBT. FAIR & CO. LTD.

Our 10 day Clearing Sale offers a great assortment of bargains for the

Thursday 4 Hour Shoppers

Tables and counters are full of attractive items.

What could be more opportune than

Linen Roller Toweling at 12½c YARD

A thing that has been impossible since before the war.

WIRELESS DEVELOPED

Sweden Transmits Only Five Percent. of Telegrams by Cable.

GOTHENBURG, Sweden, July 22.—(Associated Press).—Wireless transmission of messages has so developed in Sweden that the Government's station at Grimeton now sends about 95 per cent. of all telegrams from Sweden to the United States. The receiving station, on the other hand, gets only about 40 per cent. of the telegrams coming from the United States. In order to meet the new competition the cable companies have reduced their pre-war rates.

The Grimeton wireless station was built for direct communication with the United States.

DEBITS GREATER.

Bankers' Debits to Individual Accounts Are Higher Than Last Year

OTTAWA, July 22. — Canadian Press. — Bank debits to individual accounts in the clearing house centres of Canada as reported by the Canadian Bankers' Association to the Dominion Bureau of Statistics. were 4.6 per cent. greater in June last than in the corresponding month of last year.

Mice, so small that a whole family could be put into a match box have been found in Africa.

Insulin is now being made at one fifth of its cost of a year ago by a new process whereby it is extracted from certain fish.

LOCALS

DR. T. P. McCULLOUGH,

Eye, Ear, Nose and Throat Specialist, 166 Brock St. Phone 36W. dtf

WANTED

Amateur Talent at Royal Theatre, Thursday night. Cash Prizes to all. 3d—20—1469

W. O. W. PICNIC.

The Woodmen of the World are holding a picnic on Saturday, July 25th; also a dance in the hall. Silver collection. 3d21 1486

CARTAGE.

Long distance hauling; freight and furniture moving, pianos a specialty; also parcel delivery. Phone 1478J. — Hunt Bros. 6d21 1446

DO YOU NEED AN ACCOUNTANT?

If you want your books audited or adjusted; if not satisfied with your book-keeping system; if you want your income tax return prepared for this or other years, or want some dispute adjusted. H. K. Middleton 'Phone 1353, office 192 Charlotte St dtf

TRINITY CHURCH PICNIC.

Trinity Church Congregational picnic to-morrow afternoon. Members of the congregation will meet at Reid street hall at 1.30 and motor to Indian River. Cars provided for all. Baseball and races. Something doing all the time for everybody. 1d-19-1476.

EX-SERVICE MEN—'SHUN!

You are all invited to an open meeting in the G.W.V.A. Hall on Murray Street tonight at 8 o'clock, to talk over among ourselves the proposal made by Earl Haig looking toward a great organization of all ex-service men in Canada. Nothing binding, only we want YOUR views. Bring your pipe and tell us all about it. 1d—19—1491

Kept Out Of Politics By a Laurier Speech

Doctor D. Lyman Hume, one of the twelve surviving graduates of the class of 1875 at McGill University, might have been a politician had it not been for a speech made by young Wilfrid Laurier in his early political life.

Dr. Hume was nominated to contest his native county of Megantic for the Quebec legislature, but he was defeated by 15 votes. The doctor ascribes his defeat to Laurier's persuasion of the farmers of Megantic that he was the best doctor they could ever have and that if they lost him by allowing him to go into politics they would never get his equal. So the farmers voted for the Liberal lawyer and the doctor was left to his practice, which was one of the old school. He succeeded a doctor who had never used a stethoscope or clinical thermometer and never administered an anaesthetic. Dr. Hume's first work covered an area of a thousand square miles on which a large mining town now stands with a medical service of 12 doctors. He visited his patients on foot, on snowshoes, on horseback and in every kind of vehicle, except an aeroplane, and often went 70 miles to visit a patient. When his services were called upon to usher new lives into the world he went with a relay of horses, sometimes changing six times. For administreing chloroform in such cases he encountered serious trouble in the first year of his practice. A number of old women met, condemned him as an infidel and unbeliever, declaring that he was acting in defiance of Genesis III., 16. But the young matrons were his staunch champions and many lived to see their grandchildren brought into the world by Dr. Hume.

CREW ON STRIKE.

Chinese Sailors on C.P.O.S. Empress of Australia Deserted.

YOKOHAMA, July 22. — Canadian Press. — Part of the Chinese crew of the Canadian Pacific Company's steamer Empress of Australia, went on strike yesterday and deserted the vessel.

The remainder of the crew is expected to desert when the vessel reaches Kobe, to which port she is en route from Vancouver. B. C. Japanese are being employed to replace the strikers.

ABOARD THE ARCTIC

Shown above are the officers and personnel aboar dthe Canadian government schooner Arctic now heade d north on its annual tour of inspection ad administration.

New Wrist Watches

We are showing our new wrist watches with 15 jewel movements in white and green gold filled cases. These watches keep good time and are guaranteed, and would make a nice gift.

Priced at $7, $10, $12 and $15.

Ask to see these watches!

WARNE BROS.

349 George St.

DIAMOND HALL

'Phone 880

HOPEFUL CONSERVATIVE

Hon. J .M. Baxter, leader of the New Brunswick Conservatives, consequent upon the recent sweeping Conservative victory in Nova Scotia, is most hopeful of being returned to power in the New Brunswick elections announced for next month.

LAKEFIELD NEWS

LAKEFIELD, July 22.— Miss Marjorie Lang of Montreal spent the week end in the village visiting friends.

Mr. George Woodhouse and family motored to Whitby on Saturday and spent the week end visiting friends.

An ever increasing number of the young people of the village are spending their week ends up the lakes.

Mrs. C. C. Stenner returned home on Saturday after a three weeks' absence in Toronto visiting friends.

Mr. W. L. Webster of Toronto was in the village this week end visiting his parents.

Mrs. A. Wannamaker has returned home after a visit of three weeks to Hillsburg.

Miss Mamie Brown spent the week end in Lindsay visiting friends.

Mr Patrick O'Neal of Newcastle spent Sunday in the village visiting his brother, Mr. T. J. O'Neil.

Mr. Gordon Hendren of Toronto spent the week end with his wife and family who are spending the summer in the village.

Mrs. A. E. Dawson of Toronto passed through the village yesterday on her way up the lakes.

CAVAN PERSONALS

CAVAN, July 22.—Mr. and Mrs. Salter and daughter, Ruth, Toronto, are guests of Mr. and Mrs. James Paul.

Mr. and Mrs. Paul motored to Stirling last week on business in connection with the Government loans to farmers. Mr. Paul has to investigate where appdication has been made to the Government for a loan, to see if the applicant is in a position to allow the Government to extend rural credit to him.

Mr. Gerald Staples has accepted the position of teacher in Lifford School, Manvers, for the ensuing year.

Miss Helen Staples will teach at Cedar Valley, Cavan.

Miss Helen Syer has been engaged as teacher in a school in Otonabee.

Miss Florence Falls will teach in the Marsh School, and Miss Anna Hawthorne at Carmel.

Mrs. Gardiner is re-engaged at the Fallis Line School. Mr. Reginald Sutton at the Cavanville School, and Miss Preston at S.S. No. 7.

The many friends of Mr. A. Fisher will be pleased to know that he is progressing nicely after a serious operation, at Dr. Turner's Private Hospital, Millbrook.

Mr. S. F. M. Touchbourn, Peterboro, was a business visitor in Cavan Centre on Friday.

Miss Touchbourn, Ida, is still with her sister, Mrs. Woodhall, Hamilton.

Dr. Woodhall, accompanied by Mrs. Woodhall, motored to Pittsburgh, Pennsylvania, to attend a medical convention. They were in a motor accident, and both were badly injured, having to be brought home to Hamilton in an ambulance. Their beautiful sedan car was destroyed; it was not worth bringing home. They still have nurses in attendance, but are improving.

PAVEMENTS IN GENERAL.

(From a Correspondent)

They took a little gravel
And they took a little tar,
With many other ingredients
Imported from afar.
They hammered it and rolled it,
And when they went away
They said they had a pavement
To last for many a day.
But they came with picks and smote it,
Just to lay a water main,
And then they called the workmen
To put it down again,
To run a tramway cable
They took it up once more,
And then they put it back again
Just where it was before.
They took it up for conduits
To run the telephone,
And then they put it back again
As hard as any stone.
And then they took it up for wires
To feed the electric light,
And then they put it back again—
Which was no more than right
Now our pavement's full of furrows;
There are patches everywhere.
You'd like to ride upon it,
But it's seldom that you dare.
It's a very handsome pavement—
A credit to the town,
They are always digging something up
Or putting something down.

FINANCIAL NEWS.

Wheat Rallies From Slump Strengthening Corn and Oats

CHICAGO, Ills. July 22.—(Canadian Press.) — Owing to recent severe set backs in price, less disposition was shown to-day to press the selling side of the wheat market and rallies from early declines took place. With weather in the North-west very favorable for maturing the Spring crop, however, prices at first showed a downward trend. The cutting of grain in Southern sections of the North-west was reported as becoming more general and indications were that although black rust was wide spread, actual damage has been comparatively small. The opening, unchanged to 1 3-4c lower. Sept. 148 1-2 to 149 3-4 and December 149 to 150 was folowed by rallies that lifted Sept. to 150 1-4 and December to 151.

Buying of the part of recent sellers who had profit in sight gave strength to corn. After opening at 5-8c of to 3-8c up. Sept 103 1-2 to 103 5-8, the corn market quickly scored moderate gains all around, oats derived firmness from corn, starting at 1-8 to 3-8c decline. Sept 44 1-4 to 44 3-8c. Oats prices later showed a slight general advance. Provisions were firmer, sympathizing with an upturn in hog values.

Slight Recession After Upward Trend at Toronto

TORONTO, July 22 (Canadian Press).—A reversal of tone was shown on the Toronto Stock Exchange this morning, when the upward trend prevailing for the past week gave way to a wholesale recession, though as yet mostly fractional. Consolidated Smelters was the leading stock, repeating its high of 100 but receding to 98 3-4, a net loss of 1-8 from yesterday's close. Brazilian next most active, eased a full point at 58 3-8, and British Columbia Fishing suffered a substantial drop, selling to 45, 2 1-4 points lower. Winnipeg and Twin City eased respectively a half and a quarter. Canada Bread Common 3-4 and the B. Preferred a half. Atlantic Sugar Common 7-8, and Dominion Canners a half point.

Many Street Stocks Sag Implements Remaining Firm

NEW YORK, July 22. —Canadian Press. — Reactionary tendencies gained prominence as forenoon trading progressed in Wall street.

With call money renewal rate marked up to four per cent., traders ignored such favorable developments as increased car loadings, expansion of steel mill operations, higher prices for steel products and estimates of another decline in the crude oil output, and sold stocks freely throughout the morning.

U. S. Steel, Republic Steel, Baldwin and American Can were depressed a point or so before noon, while losses of from 1 to 3 points were registered by Macks Trucks, U. S. Rubber, Woolworth, Sears-Roebuck, General Electric, American Sugar and North American. Rail shares also sagged off, with marked heaviness shown by Frisco, Reading, Northern Pacific and Missouri Pacific issues. In the face of the general downward trend, farm implements showed outstanding strength, International Harvester running up 3 points to 117. The highest price since the post war agricultural depression. Tobacco products led an advance in tobacco issues.

Mines Show Mixed Trend With Lorrain Shares Active

TORONTO, July 22 (Canadian Press).—Lorraine was the most active stock in point of transactions on the Standard Mining Exchange this morning, advancing 3-4 at 14 1-2. The market showed a mixed trend but advances were perhaps in the majority, with trading fairly heavy. Keora gained 1 1-2, while Teck Hughes, Vipond and Crown Reserve each gained a point and Kirkland Lake a half point.

ACCIDENT VICTIMS.

Two Killed at Crossing When Train Hits Sedan.

ST. CLOUD, Minn., July 22 (Canadian Press).—Mr. and Mrs. Walter Rodgers, of Oxbow, Sask., were killed in a crossing accident this morning by a Northern Pacific train which struck their sedan.

LOVES LEGAL ADVICE.

"Lo, the poor Indian," is a native born litigant, according to Hon. Charles Stewart, superintendent-general of Indian Affairs, who is authority for the statement that: "The Indian loves to get legal advice. I do not know any white man who is so fond of taking legal advice as the Indian. He excels his white brother altogether in that line."

On that theory there ought to be very, very rich lawyers in Brantford and other cities near Indian reserves, but there are not.

You will find many things you thought you couldn't afford in the Classified Ads. of the Examiner.

STRIKE CLOSER.

Possibility Increased By Miners' Refusal to Confer With Owners.

LONDON, July 22. — Canadian Press. — The possibility of a great British coal strike was increased today when the miners refused to confer with the owners unless the latter first withdrew the proposals for wage decreases.

YOUNG'S POINT NEWS.

YOUNG'S POINT, July 22—Among the guests registered at the Lakeview House are Mrs. C. V. Osborne of Toronto, Mr. Uren of Niagara Falls, Rev. Father O'Loughlin of Rochester, N.Y., and Mr. Patterson, also of Rochester. Mr. Patterson has had good luck at fishing since his arrival.

Miss Bernardine Theissen of Detroit is visiting her aunt and uncle, Mr. and Mrs. Carroll, at the Point.

Nervous Salesman: "Er—pardon me, sir, I have an attachment for your typewriter."

Manager: "All right, but don't come here bothering her during business hours."

NEW PRESIDENCY.

George M. McKee, who has been appointed president of the Port Arthur Pulp and Paper Corporation. Mr. McKee is now president of the Algonquin Paper Comapny of Ogdensburg.

H.E.P.C. SELLS A RIGHT-OF-WAY

Land From Toronto to Port Credit Has Been Sold.

OUT A MILLION.

TORONTO, July 22 (Canadian Press).—A report recently issued by the Ontario Hydro Electric Commission indicates that the commission has disposed of the right of way between Port Credit and Toronto, which was purchased some years ago for the projected Toronto-Niagara Falls Radial Railway, and afterwards abandoned as a result of adverse public opinion. F. A. Gaby, chief engineer of the Commission, admitted today that the land had been sold, but declined to state the amount received. The report, however, indicates that about $250,000 has been received as the obligation incurred for radials has been reduced to that extent. About fifteen thousands dollars worth of equipment purchased for the St. Catherines' section of the proposed radial has also been sold. According to the report, the Commission is still out nearly a million dollars on the radial project, with some right of way and material still to be disposed of.

STRUCK DUMB.

And John Young, Courteous By Nature, Stayed Dumb For Politeness.

They are telling a story about John Young, the popular and unmarried president of the Toronto branch of the Canadian labour party, which is vouched for as true.

Mr. Young, it appears, was invited to visit the institute for the deaf and dumb at Belleville, where a dance was in progress. As many of the guests could not talk the sign language, the dances were posted up in a conspicuous place, so that a man wishing to ask a lady for a dance could lead her to the placard, point out the dance he wished, and receive her nodded assent.

M. Young saw a young lady whose charming appearance intrigued his fancy and he accordingly went through the usual routine. In all he claimed three silent dances including the final waltz.

But some time before that dance was due, he overheard the young lady being asked for it by another guest. To his surprise she answered with a voice evidently quite used to speaking the English language. As she spoke, she glanced towards Mr. Young, and what she told her companion was this: "Sorry, but I've given the dance to that dummy over there."

And it is said that Mr. Young rather than disillusionize and embarrass the lady, acted the part of dummy to the end.

President Lowell of Harvard likens a university to a great forest. "Individual trees may fall, giants in their day, and yet the forest stands there in its majesty." And large numbers of our young hopefuls get lost in the woods, says L. H.R. in the New York Times.

BIRTH.

BLADE. — To Mr. and Mrs. A. W. Blade, 178 Dalhousie street, a daughter.

PRINGLE — At the Nicholls' Hospital, on Tuesday, July 21, 1925, to Mr. and Mrs. M. B. Pringle, a daughter.

WOOD — On Tuesday, July 21, 1925, at the Nicholls Hospital, to Mr. and Mrs. J. Willis Wood, (Woodvilla Farm,) Bailieboro, a daughter.

We are more heavily taxed by our pride and folly than we are taxed by government. —Benj. Franklin.

Most Urgent Wants

There's a world of interest in the Want Ads. They reflect the urgent desires of various businesses, households and individuals.

The Wants tell what is most needed. If the cook has left, if a worker is needed in the office or factory, if an article of value is lost or found, if there is urgent necessity to sell a piece of property, secure tenants, roomers or boarders—all such conditions are expressed and met in the Want Columns.

The Wants are close to the heart interests of the people. It is interesting to watch them carefully.

Around The City.

At 10.15 last night, a collision ocurred of two cars, one driven by James Dutton and the other by William Warboy at the corner of Hunter and George Streets. The fenders of both automobiles were damaged. No one was hurt.

Miss Mildred Archambault is making a brave fight for life. She is reported to have spent a favovrable night and hopes are entertained for her recovery.

Owners of business blocks appear to be vieing in refurnishing the top decks of their buildings and citizens are noticed craning their necks as they watch the carpenters and painters at work, suspended from the roof tops.

The Rona M., a model steam boat, which was designed and built by Mr. McLamon and tried out in the spring near Rye's boat house has been considerably altered and improved and will again be subjected to trials at the Lake street bathing beach on Thursday evening at 7.30.

Several carloads of motor tourists who looked forward to a wet camp last night received a welcome surprise last night at the tourist camping grounds at the Exhibition Grounds, when Caretaker Gillespie provided them with space in the manufacturers' building, where they could camp in comfort and listen to the raging of the disappointed elements. This morning they moved on, dry and comfortable, after expressing their appreciation for the accommodation provided.

Fire broke out this morning in the rear of Dean's Candy Store. No damage was done.

A boy named Gadd was thrown from his bicycle at the corner of Charlotte and Aylmer streets shortly after one o'clock, when a heavy truck owned by Beatty's Cartage struck the rear wheel. A passing taxi took the lad to a doctor and it was found that he was suffering only from being shaken up. The driver reported the matter to the police, saying that he had not seen the boy until right on top of him.

An alarm was turned in this morning at 8.31 for the firemen to quench a fire resulting from a short circuit in a Ford Sedan.

No damage resulted.

ALEXANDER & HALL ELECTRICIANS

When you have Electrical work to do, Call

P. Alexander, Phone 1753J.

W. Gordon Hall, Phone 544r2.

SPORTING GOODS. Fishing Tackle

Auto Tires and Tubes.

Lawn Mowers Sharpened and Repaired.

ASHBY'S BICYCLE SHOP

200 Rubidge St. - 'Phone 546

25c TAXI

DAY OR NIGHT

Courteous Service

Phone 752 - A. T. FONTAINE

A Guarantee Worth While

We give a positive guarantee with every pair of our Celebrated Pebble Lenses. 30,000 pleased patrons are using these lenses, fitted during the last 20 years. Consultation free.

A. A. FOWLER

PH.M.B., TORONTO UNIVERSITY

EYESIGHT SPECIALIST

373 GEORGE ST.

HARRIS & BODDY

"The Sign People" — Phone 881

High Class Interior and Exterior

DECORATING

Do your decorating now before the fall rush. We employ only expert mechanics.

Work and Material Guaranteed.

214 Hunter Street

Stoney Lake Navigation Co

Steamers will leave Lakefield on arrival of the Morning, Noon, and Evening Trains from Peterboro, and will leave the Lake to have Passengers Arrive at Peterboro at 8 a.m., 11.35 a.m. and 5.15 p.m.

For Excursion Rates, etc., apply 424 Park street. Phone 543.

STONEY LAKE NAVIGATION COMPANY.

CHIROPRACTOR M. C. GOODWIN

DC. Ph. C.

Palmer Graduate

106-108 Barrie Building.

Lady Attendant Phone 431

Hours 10-12 a.m., 2-4 and 7-8 p.m.

Office closed Tuesday evening, also Thursday afternoon and evening

Phone Johnny-on-the-Spot for Coal—703

WE will book orders for any kind of wood at July prices and will deliver the same any time in 1925, assuring Peterboro of cheap fuel pending a coal strike which is almost certain on September 1st.

HODGSON BROS.

Dalhousie and Bethune

25% OFF IN RUGS

CONGOLEUM, LINOLEUM and OILCLOTH

Don't make no mistake, before Buying Your Rugs Come to

394 Aylmer St., Dominion Oilcloth Store

ALL SIZES FROM $2.95 UP

"It's confidence that does it."

CHERRIES

Still More of Those Choice Montmorencies Arriving Daily. The Finest Flavored Canning Cherry. 11 Quart Basket..... $1

Black Sweet Cherries, 6 qt. basket $1.20

Black Fancy Cherries, 6 qt. basket $1.30

Raspberries. — We advise our customers to secure their canning supply at once, as they will not be better this season. 2 pint boxes 25c

Gooseberries (English), quart 20c

Black Currants, quart boxes 25c

Tomatoes, home grown, lb. 30c

Tomatoes, Hothouse, lb. 40c

Green Peas, 3 qts.....25c

Butter Beans, extra good, lb. 15c

Certo, for Jam making, bottle 30c

PORTER S. WHITE CO.

334 George St. Phones 1960-1961

ZANE GREY'S
"LIGHT OF THE
WESTERN STARS"
CAPITOL - NOW

The Evening Examiner

PROBABILITIES.
Fresh westerly winds, fair and cool to-day and Friday.

VOL. LVI., No. 19 — PETERBOROUGH, THURSDAY, JULY 23, 1925 — PRICE THREE CENTS

PETERBOROUGH WAR VETERANS LEAD ALL CANADA IN VOTING TO JOIN THE EMPIRE LEAGUE

Unanimous Decision at Open Meeting in G.W.V.A. Hall Last Night Attended by 250 Men — Standing Vote Followed by Enthusiastic Applause.

IDEA OF GREAT UNION PREVAILS

Committee Named to Follow Up Decision and Prepare Plans—Census of All Veterans in District Will be Sought — Forward Step Marked by Co-operation.

Peterborough Great War Veterans in open session last night decided unanimously in favor of joining themselves with Earl Haig's British Empire Service League, and appointed a committee of ten men to further enquire into the plan and report on the necessary steps to be taken.

There were two hundred and fifty men present, about half of whom were members of the Great War Veterans' Association, and the standing vote that declared in favor of joining the Canadian branch of the world-wide movement to join all ex-service men was greeted with applause that lasted several minutes. Col. T. J. Johnston, organizer of and officer commanding the 93rd Battalion, presided, on suggestion of Commander R. E. Layfield that a non-officer in the G.W.V.A. be named. Col. Johnston was also elected chairman of the committee, which consists of five members of the G.W.V.A. and five non-members, elected by the respective factions. The committee will report at another open meeting when the constitution of the proposed league has been thoroughly examined.

Thorough Concord.

The greatest unanimity prevailed throughout the meeting, which was called for the purpose of learning the feeling of the returned soldiers of the city and district on the proposal of Earl Haig. So far as is known, the Peterborough G. W. V. A. is the first organization of its kind to move definitely in the matter, and the result of the invitation shows that there are large numbers of men who for one reason or another did not join the existing association who are willing to affiliate themselves with the broader movement now proposed.

There was no jarring note in the gathering albeit some thought progress should be made slowly so that misjudgement might be avoided, and one man expressed the idea that with a strong local the remainder of the country might go where it liked. The general feeling was that the success of the local organization, to whatever camp it belong, depends upon its becoming part of the great empire-wide movement now on foot.

The personnel of the committee is: Comrades T. J. Johnston, (chairman); J. Mills, H. Burrows, G. Coutts, F. L. Bradburn, V. Stuart, H. Wilford, D. J. Lawrie; J. Playfair and Rev. Paul Costello.

Ask Opinions.

Another decision taken was to ask The Examined to publish a form of ballot on which returned soldiers might express their opinion on the advisability of entering the British Empire Service League. The names and addresses of returned soldiers being largely unavailable to the committee, it was felt that the columns of The Examiner might carry the request to the ex-service men in the most effective way, and the ballots will tell the general opinion among those unable to attend the meeting.

T. J. Johnston.

Col. Johnston, expressing his hearty approval of the scheme to unite all returned soldiers, explained the object of the meeting. United action is needed, he said, in order that the ex-service man may have the assistance needed and earned. The reason this work has not been more effectively done is merely because of the lack of sufficient numbers to make the demand pressing.

There has been, for some reason, a prejudice against the G. W. V. A. the chairman said, but the G. W. V. A. will not stand in the way of any organization that promises to unite all returned soldiers. The grant given by the city, he believed, was not solely for the members of the Association, but for all of the returned soldiers of the city, and now would be an apportune time to place the building it had provided at the disposal of all soldiers in the city. He would start organization of the new body from the ground up. Per-

(Continued on page four.)

PRESIDED

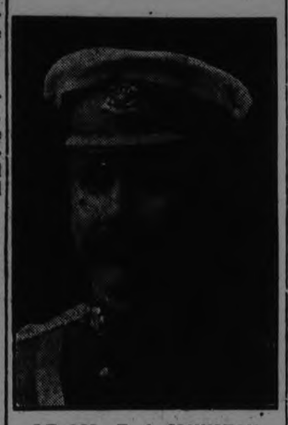

LT.-COL. T. J. JOHNSTON,
Who recruited and commanded the 93rd Battalion, organized in Peterborough in 1915. He presided at last night's meeting of veterans, when a decision was made to enter the British Empire Service League, fathered by Field Marshal Earl Haig.

WARNING.

THE PUBLIC ARE HEREBY WARNED THAT IT IS HIGHLY DANGEROUS TO ATTACH RADIO AERIAL WIRES TO ELECTRIC POLES, AND THAT ALL AERIALS NOW SO ATTACHED MUST BE REMOVED A ONCE.
PETERBOROUGH UTILITIES COMMISSION.
3d16 23 30 1423

THE EMPLOYEES OF THE BRINTON CARPET CO. ARE HOLDING A PICNIC ON FRIDAY, JULY 24TH, TO GORE'S LANDING AND WALLACE'S POINT. STR. STONEY LAKE WILL LEAVE GEORGE STREET WHARF AT 7.30 A.M. AND STREET RAILWAY WHARF AT 8 A.M. AITKEN'S ORCHESTRA. TICKETS ARE: ADULTS 60c.
2d-20-1477

SEEKING LOOT, TWO MEN FAIL

Mysterious Couple Dropped Stolen Rugs and Ran From Garage.

SURPRISED AGAIN.

The night man of a Water Street barn returning at 1 o'clock this morning to the place after being out at a late party found two men carrying a pair of rugs. Thinking they were putting in a car for the night he greeted them "Good morning," and was astonished to see them drop the rugs and bolt out to the street. Two policemen hurried along to the barn in response to a call, but no trace could be found of the visitors. The man was unable to see clearly in the gloom and has no idea of the identity of the would-be sneak thieves. While the police were at the barn, a call came from Central telling of the presence of two men in the yard of a London Street house, which the constables thought may well have been a second attempt of the same two men. The men also fled from London Street immediately on being detected. Later two men were seen at Stewart Street, where the footbridge crosses the creek, and again they fled on approach of a late returning resident.

GIRL DROWNED IN ABANDONED MINE

Stumbled and Struck Her Head on a Rock.

TORONTO, Ont., July 23. — Simone, the 11 year old daughter of Albert Landriault, Coniston, was drowned on Tuesday afternoon in an abandoned mine shaft, filled with water, one mile and a half east of Coniston.

The body was recovered from seven feet of water.

The deceased girl, with her two sisters, Alice, 15, and Winnie, 9, were out blueberry picking and came upon a hole filled with water and made preparation to go in bathing. The dead girl was first to investigate and in approaching, stumbled and fell striking her head on a rock. The attempt of her sisters to rescue her proved futile.

BOY DROWNED.

Son of Guard at Penitentiary Fell Into Water While Fishing.

KINGSTON, Ont., July 23.—Canadian Press. — While fishing yesterday in the East end of Loughboro Lake, Bernard Josephs, the six year old son of Fred Barton, a guard in the Portsmouth Penitentiary, fell into the water and was drowned. The body was recovered.

RIFFIAN LEADER SAYS HE SOUGHT UNDERSTANDING

Tried Two Years Ago to Get Boundary Conference With French.

A DISGRACE.

Two Great Powers Should Not Attack One Small Nation.

CAIRO, July 23. — (Canadian Press.)—In an open letter addressed to the French parliament and published in the Egyptian newspaper, Al Sissah, here, 'Abd-El-Krim, the Riffian rebel leader in Morocco, declares he has made every effort within his power to reach an understanding with Marshal Lyautey, French Governor-General of Morocco.

Abd-El-Krim states he sought a boundary conference with Marshal Lyautey two years ago but the mission failed and simultaneously French troops advanced toward Beni Zeroual. "For two years Marshal Lyautey has encouraged the Moroccan tribes to oppose my people. Yet we never opened fire until the French artillery had bombarded and their airplanes had bombed our tribes. It is a disgrace that two great powers like France and Spain should combine against one small nation which is only defending its own rights."

FIREMEN AVERT A CATASTROPHE

Millions of Gallons of Gasoline Only Five Feet From Blaze.

SOME INJURED.

REGINA, Sask., July 23 (Canadian Press) — In one of the city's most spectacular and dangerous fires, the plant of the Canadian Oil Companies Lt., was completely destroyed this morning. The damage is estimated at $150,000. Greater damage was averted through the strenuous work of the firemen who kept the flames from 12 large tanks of gasoline and about 20,000 gallons of motor oil. These tanks were about five feet from the blazing warehouse. Five firemen were slightly injured.

20 MORE NAMES ADDED TO LIST

Roll of Peterborough's Soldier Dead is Steadily Growing Longer.

TOTAL OVER 460.

Names continue to come in to be added to the list of Peterborough's war dead published on Tuesday. Indications are that a great many have been omitted from the so-called official record. Please 'phone or write any additional names to The Examiner so that the list may be made complete.

The following have been added to-day:

Cpl. James Edward Chandler, C.F.A.
Pte. Percy Parrington.
Pte. Sam McKinlay.
Sgt. Fred Stevens.
Gnr. David Evans.
Pte. John Harran.
Pte. Ted Hayden.
Sgr. Stuart Quick.
Pte. Bruce Clark.
Capt. Vernard Routh Poole.

Anyone knowing the Christian names of the following is requested to notify The Examiner:

Quackenbush, 5th C.M.R.
Merek, 5th C.M.R.
Gamble, 5th C.M.R.
Dairborn.
Donald.
Moody.
Watterson.
Copson.

These have been handed in by comrades who remember only the surnames.

Please give the unit where it is known.

TAXI DRIVER CLUBBED AND ROBBED ON THE HIGHWAY TWO MILES WEST OF CITY

Patrick Allen in Hospital Suffering From Injuries Inflicted by Passenger—Handed Over Seven Dollars, But Saved Roll of Bills.

Patrick Allen, a taxi-driver, is in St. Joseph's Hospital, suffering from severe injuries to his head, received when he was assaulted and robbed yesterday evening, on the Provincial Highway, about two miles from the city. His assailant got away with a small sum of money, and, crossing an oatfield, hid in a nearby swamp.

Allen was struck four times with a piece of two inch iron pipe wrapped in a newspaper. When his plight was noticed by passers-by, the police were summoned and the injured man rushed to the Clinic, and then to the Hospital. He was attended by Dr. Neal.

Allen stated to the police that he had been called by telephone to the corner of Perry and Aylmer streets to pick up a "Mr. Carney." His fare had asked him to take him out to Stinson's fruit farm on the Highway, where he said he was working. The man kept looking around as though he feared being followed, and when about two miles out he struck Allen on the head with his weapon. Allen gave him some money, about seven dollars, and he left without searching his victim, who had more money on him.

When Allen had recovered somewhat from the blow, he started to walk along the road, and was seen by a man passing, who notified the police.

Sergeant Deannard and P. C. Pufer went out to the scene of the hold-up, and traced the culprit through the grain and down into the swamp, where they lost the trail in the gathering darkness.

The bandit is described as being about 20 years old, short and thickset dressed in an old and dirty grey suit, without a collar or tie, and with several days' beard.

Bandit Caught.

Word was received by Police Chief Newhall at noon today to the effect that Chief Kidd of Belleville had apprehended a suspect, who was thought to have been guilty of the assault occurring last night. Later the police elicited a full confession and as a result, Chief Newhall and Provincial Constable Maker have departed for Belleville to get the man.

It appears that after ducking through the marsh and woods country the bandit boarded a train at Birdsall and was greeted by the police on his arrival at Belleville. On his return here, he will appear before the police court tomorrow at 10 a.m.

During this morning several gray-suited individuals were taken into custody and exonerated by a process of elimination. The name of the prisoner will be withheld until after his appearance before the magistrate.

MINISTERS RETURN FOR MEETING TO DISCUSS ELECTION CHANCES

Have Been on Holiday All Through Country Sizing Things Up.

DIVERGENT VIEWS.

Some Members Doubt Wisdom of an Appeal Just Now.

OTTAWA, July 23. — Canadian Press. — With contradictory rumors in regard to an autumn general election in the air, the Cabinet will meet on Monday next for serious consideration of the situation.

Monday's meeting, which will be largely attended, is not unlikely to prove the first of a number of meetings at which the political situation will be thoroughly canvassed and views for and against early dissolution presented.

Ministers, who have been scattered to the four corners of the country, presumably for rest and recreation after the strenuous session of Parliament, but also for the purpose of sizing up the conditions from a political point of view, will rally for the Monday gathering, and there report.

Ostensibly the Cabinet meeting will deal with business which has accumulated since the few ministers then in town gathered two weeks ago.

It is said that there are divergent views among the members of the Government as to the wisdom of an apepal at the present time. In this event the decision must rest with Premier King, who will probably be influenced by more experienced members of the government, such as Hon George P. Graham, Minister of Railways and Canals, and Hon. James Robb, acting Minister of Finance.

ANOTHER CONFERENCE ON ARMS LIMITATION

Japanese Nobleman Sees Another World War If Nations Keep Arming.

CHAUTAUQUA, N.Y., July 23.—(Canadian Press.)— Count Michimasa Soyeshima, of the Japanese House of Peers, proposed a second international conference on the limitation of armaments in an address to-day before the Chautauqua conference on International relations from a Christian point of view. The conference is under the auspices of the Federal Council of Churches. "If the Powers go on arming as they are to-day, there will be another world war, which will be followed by a world revolution and the end of civilization," he said.

SUEZ TONNAGE IS INCREASING

Tonnage Last Year Was Three Times as Much as in 1895.

BRITISH LEAD.

The Suez Canal, in which the British government has a heavy investment in shares, has just reported th figures for 1924 which show that 35,109,822 tons passed through the canal in that year, a tonnage three times as large as for 1895, 25 per cent above that for 1913 and over 10 per cent above the tonnage for 1923. According to advices received by Bankers Trust Company of New York from its British Information Service, this record is looked upon as distinctly encouraging, especially as canal traffic is conducted with many regions of diverse character.

The largest trade was that with British India. Next came trade with China and Japan, and then with the Strait Settlements and Australia, and New Zealand. The predominance of British regions, especially India, is striking. It is also noted that three fifths of the trade through the canal last year was carried by British vessels, which carried 15 million tons, as compared with under 2 1-2 million tons on Dutch ships, and a little over 1 1-2 millions in French and Italian. Japan and the United States were responsible for under a milion tons each.

Miners are stated to head the list of large families, while at the other end of the scale come profesional workers, whose families are 29 per cent below the average.

ALL VETERANS OF THE GREAT WAR

The G.W.V.A. and unattached veterans assembled in open meeting to discuss the advisability of joining Earl Haig's proposed British Empire Service League, requests that every returned soldier in Peterboro City and County express on this form his opinion as to the propriety of taking the step. Forms, when completed, may be mailed to, or handed in at, the Examiner Office. No obligation is incurred, only the general opinion of returned men being sought.

Name .....

Address .....

Unit Overseas .....

Whether willing to become a member of the British Empire Service League.....

Whether now a member of any soldier organization.....

(Address envelopes to British Empire League, Examiner, Peterboro.)

SEVEN TRAPPED.

Explosion in Mine in Tennessee Makes Men Prisoners.

CHATTANOOGA, Tenn., July 23. —Canadian Press. — Seven men were trapped in the mine of the Roane Iron Co., at Rockwood, as the result of an explosion early this morning, according to advices received here.

NAVAL PROGRAM CALLS FOR FOUR VESSELS IN YEAR

Admiralty Will Lay Down Two in October and Two in February.

THREE NEXT YEAR.

Destroyers and Subs Will Also Be Started in 1926-27.

LONDON, July 23 (Canadian Press).—Prime Minister Stanley Baldwin announced in the House of Commons today that the British Government's naval construction programme included two cruisers, to be laid down in October, two next February and three yearly thereafter, making four cruisers to be constructed this financial year and three next.

The British Government also has decided upon the annual construction of nine destroyers and six submarines, together with certain auxiliary vessels, beginning with the finacial year 1926-27; this programme to be continued during the normal life of the present parliament, Mr. Baldwin announced.

Some of the new cruisers will conform to the existing 10,000 ton type, and the remainder will be a smaller and less expensive of type approximating 8,000 tons, to be designed by the Admiralty.

Additional expenses this year, which Prime Minister Baldwin estimated at 527,170 pounds sterling (about $2,600,000) above the present navy estimates would be met by the Admiralty by savings under other departments and by funds which are likely to accrue by not spending money appropriated.

Concerning the cost of the programme in future years, the Prime Minister explained that the Admiralty would make every effort by effecting substantial reductions in maintenance and other charges on the navy estimates to diminish the cost of new construction.

A new committee of three persons not connected with the Government would be appointed as soon as possible to examine the costs of maintenance in all branches of the British fighting services, he said.

RIFFS RETREAT FROM OUERGHA

Other Indications Also Show Intent to Attack on Wings.

LEAVING CENTRE.

FEZ, French Morocco, July 23. — Canadian Press. — The Riffian tribes men are now in full retreat from the Ouergha River northward, closely pressed by a French detachment with artillery along the right bank of the stream.

This together with other indications gathered by the French intelligence service, shows that the leader of the rebellious tribesmen, Abd-El-Krim, has given up the idea of attacking on the centre, and is reverting to the plan of attacking on the wings, for which he is massing his regular troops in the region of Ouezzan and Taza.

Ouezzan is located about 60 miles northwest of Fez, the headquarters of the French in Morocco, and the objective of Abd-El-Krim. Taza is about the same distance to the East. Reinforcements for the French army are reaching the zone in increasing numbers.

PREDICTS 'QUAKE FOR SATURDAY

Italian Scientist Says North America Will Be Shaken.

JAPAN NEXT WEEK.

FAENZA, Italy, July 23. — (United Press.) — Professor Bendandi, the noted Italian seismologist, whose predictions of earthquakes in recent years have been fulfilled almost without exception, today, through the United Press, predicted a "terrific earthquake in Alaska in North America on July 25th or 26th.

He likewise predicte that a new earthquake would strike Japan on the 30th.

SIXTY-DAY REPRIEVE FOR SCOTT OR COMMUTATION OF SENTENCE; REPORT BY DETROIT FREE PRESS

Information From Friend of Gov. Small Offers Hope for Condemned Canadian.

BROTHER SILENT

Shadow of Gallows Creeping Upon Russell Scott for Second Time in Week.

DETROIT, Mich., July 23.—(Candian Press).— The Detroit Free Press last night said that a close personal friend of Governor Len Small of Illinois has been informed by Small that on Thursday he will grant Russell Scott, under sentence to be hanged Friday for the murder of Joseph Maurer, Chicago drug store clerk, either a sixty-day reprieve or a commutation of sentence.

This information came to the Free Press yesterday afternoon from Governor Small's friend, who said he had received a message from Mr. Small containing the news of a possible commutation of sentence for Scott. It was not known from wheer the message was sent.

HOPE IN ALMIGHTY.

CHICAGO, July 23.—(Canadian Press).—For the second time within a week Russell Scott last night stood within the shadow of the gallows and announced that he was placing all hope "in the hands of the Almighty."

Scott, former Canadian financier sentenced to be hanged for the murder of a drug clerk during a hold-up in 1924, was given a week's reprieve by Governor Small last Thursday night, six hours before he was to have been executed.

The reprieve came after a telegram from Detroit was sent to Governor Small signed Robert Scott, Russel's brother, indicted with him but never found, and stating that Robert was the slayer and would surrender.

Russell, with less than 36 hours separating him from death, last night said he believed he would escape the gallows if Robert could be found.

Will Hang Both.

From the State's Attorney's office came the statement:

"Find Robert and we will hang them both."

Mrs. Catharine Scott, the condemned man's wife viisted him again yesterday shortly before the double watch was placed over him in the death cell, this likewise for the second time within a week.

Except for a last minute dramatic appearance of Robert Scott, or the introduction of new evidence which might cause Governor Small to issue a new reprieve Scott's attorneys indicated last night they had little hope of saving him.

Appeals to President Coolidge, Governor Small and other officials for clemency have been made while friends of Scott's and club women in Windsor, Ont., his former home, and in Detroit, are working to save him.

C. P. R. FIREMAN KILLED.

Fell From Running Board of Locomotive.

VANCOUVER, July 23. — (Canadian Press.)—John Gibson, fireman on the Canadian Pacific Imperial Limited train from Montreal, was killed yesterday when he fell off the running board of the locomotive near Barnet, 12 miles east of Vancouver, while performing some task.

PEA LOUSE IS COCK OF ROOST

Small Comfort in Reply of Entomologist to Peterborough S. O. S.

NO HOPE HELD.

The farmers in the district whose crops are menanced by the pea louse will find little comfort in the answer of the Dominion Entomologist to whom the question of eliminating the pests was referred two weeks ago. The expert says the insects may be killed off by dusting the plants with nicotine or cyanide dust or by spraying with nicotine, sulphate and soap. These methods, he adds, are not practicable under field conditions. Farmers have neither the necessary dusting nor spraying equipment and also, control by means of dry or liquid insecticides is too costly. The only recommendation he can make to the general farmer is to practice early sowing and grow only early maturing varieties, as experience has shown that early plants are seldom attacked by the pea aphis.

TWO FACTORS MENACE FUTURE

Separate Schools and Bilingualism Threaten Canada as British

SAYS GRAND MASTER.

VANCOUVER, B.C., July 23 (Canadian Press)—The annual address of Dr. J. W. Edwards, of Kingston, Grand Master, and the presentation of reports, featured Wednesday's session of the Grand Orange Lodge being held here.

Dr. Edwards quoted the census and other statistics in support of his declaration that a two faced wedge of separatism is being driven more and more deeply into the national life of our country."

Two great factors — separate schools and bilingualism—menaced the future of Canada as a British country, Dr. Edwards declared, and gave it as his opinion that "the principles and ideals of the Orange Association are of more importance to the future of Canada as a British country than the temporary success of any political party."

VACCINATION FOR CANCER IMMUNITY

Malignant Microbes Eluded Discovery, Dr. Gye Believes.

BATH, Eng., July 23 (Canadian Press).—Dr. William E. Gye and J. E. Barnard, microposist, retold the story of their cancer discoveries to the British Medical Association behind closed doors yesterday.

Nothing new, however, was added to the essential facts that have been published. After the meeting Dr. Gye declared that the great object of his search is immunity from cancer. "We are seeking a prophylatic of immunity to make man or animal self-protected against spontoneous tumor—cancer," said Dr. Gye. "I shall have to consider claims of vaccination in our search for immunity.

"If the work we have done is true then the essential agent which causes smallpox is the same as that which causes cancer, namely little organisms that have eluded discovery both on account of their smallness and because of the fact the microbe itself is innocuous. It depends upon some accessory action."

City Taxi 25c
UP-TO-DATE SEDAN CARS
Day or Night Service
Special Prices for Trips
PHONE 2240
Bryden Weese, manager.

QUEBEC STREETS DRAPED IN BLACK

Body of Cardinal to be Transferred Friday to Basilica.

QUEBEC, July 23 (Canadian Press)—The transference of the remains of the late Cardinal Begin, deceased primate of the Roman Catholic Church in Canada, whose death took place at Quebec on Sunday morning from the Archbishop's palace to the Basilica will be carried out on Friday afternoon at four o'clock, and will be attended with solemn and imposing ceremonies. The whole length of the route will be ranged with lines of soldiers while a special cordon of police will maintain order among the great throngs that are expected here to-witness the last rites to the deceased. The public buildings throughout the city will continue to carry their mourning drapings, while the streets through which the cortege will pass will also be draped.

The ceremony of raising the body of the late Cardinal will be directed by Monsignor Lacrecque, who succeeds Cardinal Begin on the episcopal throne of Chicoutimi. This will take place at 3.30 p.m. and ten minutes later the cortege will be set in motion to the Basilica.

Taking part in the funeral procession from the palace and in the following order of succession will be the police, the band of the cadets of St. Damase, the Papal Zouaves, the students of the Seminary, the Normal School and the University.

MOONLIGHT
UNDER AUSPICES OF EASTERN STAR L.O.B.A., LODGE No. 525, FRIDAY EVENING, PER STR. STONEY LAKE. BOAT LEAVING WHARF AT 8 P.M. BOOTH AND GOOD MUSIC FOR DANCING. TICKETS 25c.
1d—20—1493

For Sale

$3,000.00 will buy 6-roomed brick house; complete plumbing; on easy terms.
$5,100.00 will buy brick bungalow; with all conveniences; easy terms.
$6,000.00, red brick house; all conveniences, west end.
$2,500.00 cash, will buy frame dwelling; three-piece plumbing; in first class condition.
$5,500.00 will buy, 50 acre farm; good buildings.
Farms and dwellings in different parts of the city for sale.
See Our Lists.
Real Estate and Insurance
Farms and Dwellings for sale or Exchange.

W. H. TAYLOR
163 Hunter St., W. 'Phone 1462

Summer Cottages To Rent

COTTAGE TO RENT—AT CREMONG for month of August; furnished; use of boat. Apply W. J. Hancock. 3d-21-1199

TO RENT—FURNISHED COTTAGE at Buckhorn; also good spring water; rent $15 a week; apply N. Pearson, Hall's Bridge. 6d-14,16,18,21,23,25-1037

LOST

LOST — AN EQUITY 7 JEWEL Watch on George St., from C.P.C. to Romaine. Finder please leave at Examiner. 3d-21-1216

LOST—ON SUNDAY, SMALL SUM OF money, between Peterboro and Hastings. Finder phone 773w. 3d-21-1214

LOST—RED HORSE BLANKET ON Lakefield Road, between 6th concession and Pine Grove School, Monday morning. Please phone Lakefield No. 6. Reward. 3d-20-1473

LOST—UMBRELLA—WILL THE BOY who found umbrella under west side grand stand at ball game last evening return to to Examiner and get reward. 1d-20

LOST — BETWEEN EAST EMILY School and Bridgenorth; a grey suite case containing gentleman's grey suit of clothes, also other clothing. Finder please leave at Examiner. 3d-21-1481

LOST — HEAVY WOOLLEN AUTO Rug, bound edges, about two weeks ago. W. F. Turner. 566 Gilmour street. 3d-20-1196

LOST — BLACK POMERANIAN — 5 months' old, from Montgomery House. Phone 143 any information. 3d-20-1472

LOST — IN ST. PETER'S CATHEDral, Monday, a beaded purse. Reward. Finder leave at Examiner. 3d-20-1193

FOUND

FOUND — A BROOCH ON GEORGE St. about three weeks ago, owner may have same by proving property and paying for ad. Apply 193 Smith. 3d-20-1186

FOUND — SMALL SUM OF MONEY July 18, owner may have same by proving property and paying for this ad. Phone 607J. 3d-22-1232

MEDICAL.

DR. BUCHANAN, F.R.C.S., Edinburgh M.R.C.S., Eng., L.R.C.P., London. Eye, Ear, Nose and Throat Specialist. Hours 9-11, 2-4 p.m., and 7-8 p.m. 'Phone 519. Office, corner Water and Murray streets.

DR. C. C. CRAGG— Eye, Ear Nose and Throat Specialist. Office 295 Charlotte street, formerly occupied by Dr Neal. Hours—9-11 a.m., 2-4 p.m., 7-8.30 p.m. Telephone: House 980J. Office 2185.

BARRISTERS AND SOLICITORS

F. W. REID—Barrister, Solicitor, etc. Successor to A. E. Dixon. 397 1-2 George street. 'Phone 630.

GORDON & O'BRIEN — Barristers, Solicitors, Notaries. Money to loan on easy terms. Special attention to Patents and Trade Marks. Phone 319. G. N. Gordon, K.C., M.P., J. A. O'Brien.

S. T. MEDD—Barrister, Solicitor, Notary. Office over the Dominion Bank, corner of George and Simcoe streets. Telephone No. 32. Private funds to loan at current rates upon easy terms.

O'CONNELL & CORKERY—Barristers, Solicitors and Notaries. Money to loan at the lowest current rates of interest. Daniel O'Connell, John R. Corkery, Hunter street, two doors west of the Post Office.

DUMBLE & JOHNSTON—Barristers, Solicitors, etc. Office, over the Toronto Savings and Loan Company, George Street. D. W. Dumble, K.C., W. Johnson.

R. R. HALL—Barrister, Solicitor, etc. Peterboro, Ont. Office, corner of Hunter and Water streets, over the Canadian Bank of Commerce. Trust Funds to loan on easy terms of payment.

JAMES FORDYCE STRICKLAND—Barrister, Solicitor, Notary Public. Peterboro. Phone 191. Money to loan. 375 Water street.

WILFRID F. HUYCKE, Barrister, Solicitor, Notary Public 395 Water street. Telephone 239.

PECK, KERR & McELDERRY, Barristers, Solicitors and Notaries. Office, Water street, Peterboro. Money to loan at the lowest current rates of interest. Telephone 1950. E. A. Peck, F. D. Kerr, K. C., V. J. McElderry

F. T. WEBSTER, Ontario Land Surveyor, Registered Professional Engineer, formerly with Lewis and MacRostie of Ottawa. 332½ George St.

IT PAYS TO ADVERTISE.

NOTICE

GROCERIES—BOYLE'S MAIL ORDer catalogue now ready; $15.00 orders delivered free. Send for a copy. 168 Charlotte St., Peterboro. 6d-20-1433

CARTAGE—LONG DISTANCE HAULing, freight and furniture moving; pianos a specialty; also parcel delivery. Phone 1478J. Hunt Bros. 6d-21-1135

HIGHEST PRICE PAID FOR WOOL: Custom work done; Peterboro Woollen Mill, 73 Gladstone avenue. 3d-21-1203

BOATS FOR HIRE—BY THE HOUR, day, week or month. Rates reasonable. Phone 2424W. Reid's Boat Livery, Lansdown St. E. 52-182-238

CHIMNEYS AND FURNACES Cleaned Phone 1851w. 26d-26-1019

NOTICE—HENRY BROS., CARPENters and builders. Estimates given on new and repair work. Hardwood flooring a specialty. 'Phones 1024 or 2005W. 592 Aylmer street.

BABY CARRIAGES, ETC.

FOR SALE — BABY CARRIAGE IN good condition. Apply 501½ Sherbrooke St. 3d-20-1188

FOR SALE — GO-CART; ALSO three-burner Gas Stove; Apply 147 Lake St. 3d-20-1182

FOR SALE—LLOYD CREAM REED Stroller; almost new; $20; apply 384½ Water St. 3d-22-1228

TEAMING AND CARTING

WANTED — MOTOR CARTING, ALL kinds, long or short hauling. Beatty Bros. 'Phone 2169-891r3.

N. H. BRADLEY, PHONE 2327W. Baby Grand Truck, High Rack and Cover for furniture and stock trailer for long timber. Hour or job. 704 Water street. 26d 175 685

AGENTS WANTED

AGENTS WANTED — HIGH GRADE stock, splendid service and fair treatment makes our agency profitable. We want now a Salesagent for Peterboro district. Write Pelham Nursery Co., Toronto. 26d-32-924

REPRESENTATIVES WANTED—either sex, to sell Personal Christmas Cards. Thousands of orders placed yearly. You can make five dollars daily. Our new selling plan will help you. Samples free. Commissions higher than other houses pay. Premier Art Guild, 361 Spadina Ave., Toronto, Dept. 7. 5d-21-1136

FOR RENT

TO RENT — NICE BRIGHT FURnished double bedroom, also one small furnished bedroom, very central, use of phone. Call 2032J. 6d-21-1147

FOR RENT—GROCERY BUSINESS—independent living for small outlay. Reply Box 1217 Examiner. 3d-21-1217

TO RENT—SEVEN-ROOMED BRICK house, all conveniences, except furnace, 302 Water street; also blacksmith shop for sale or to rent. Apply 608 Homewood Ave. Phone 1925W.

TO RENT — TWO APARTMENTS: upper and lower, at 631 George St. 26d-26-809

TO RENT—APARTMENTS—LARGE or small; phone 348. 6d-22-1169

HOUSE TO RENT— 539 DOWNIE street. Apply 437 George street. dtf-1337

TO RENT—7 ROOMED HOUSE; ALL conveniences; Charlotte St.; Phone 2018F. 6d-24-1209

TO RENT—SMALL HOUSE; FULL plumbing; very central; rent $20. Apply 481 Aylmer. 3d-22-1219

TO RENT — UPSTAIR FLAT, 3 rooms; all furnished; all conveniences; $5.00 week; 477 McDonnel St. 3d-22-1229

TO RENT—FRAME HOUSE, STABLE drive shed and garage; apply 550 Armour Road. 3d-22-1226

TO RENT — FURNISHED ROOMS—married or single couple; board if desired; 615 Union St. 3d-21-1200

TO RENT—GARAGE TO RENT—509 King St. 6d-22-1157

TO RENT—CLEAN, COMFORTABLE, well decorated house; central; conveniences; reasonable rent; Apply 183 Antrim, phone 2211F. 6d-25-1235.

TO RENT — A SEVEN ROOMED House; modern; central; also 2 rooms; apply 323 Simcoe. 3d-20-1179

TO RENT—TWO SMALL HEATED furnished apartments at 264 Hunter St. Phone 1448w. 6d-23-1183

TO RENT—MODERN APARTMENT; central. Aply 451 Water St. 26d-176-746

TO RENT — 7 ROOMED HOUSE, warm, good pump water, 10 acres of land, good cellars, barn, stable, hen house; vacant; corner of Springville Road. Apply Samuel Jay, R. R. 5, or 14 Simpson Avenue, Toronto. 3d-21-1220

FOR RENT

MODERN HEATED APARTMENT IN Bank of Commerce Building. Immediate possession. Apply 437 George street dtf

FOR RENT—HEATED OFFICE ON George street. Apply 437 George street. dtf

FOR RENT — APARTMENT "D" Nova Scotia Apartments. Immediate possession. Apply 437 George Street. d t f

HELP WANTED—Male

YOUNG MAN OR LADY FOR MOST profitable canvassing proposition. Enthusiastic worker can earn $10 per day. Catholic preferred. Apply evenings, 6 to 8, or phone 144. 197 Murray St. 1d-20-1505

BOY WITH WHEEL WANTED — TO learn Hardware business. Apply by letter only to Brown's Hardware 171 Simcoe St. 3d-22-1224

EXPERIENCED FARM HAND TO work by the month. Phone 531 r 32. 3d-22-1501

HELP WANTED—Female

WANTED — AN EXPERIENCED Saleslady wanted. Apply N. Sukloff. 3d-20-1468

KITCHEN WOMAN WANTED—CALL Park Hotel, Burleigh Falls. 3d-22-1499

YOUNG MAN OR LADY FOR MOST profitable canvassing proposition. Enthusiastic worker can earn $10 per day. Catholic preferred. Apply evenings, 6 to 8, or phone 144. 197 Murray St. 1d-20-1504

HOUSES, REAL ESTATE

FOR SALE — 7 ROOMED HOUSE. Central; conveniences; newly decorated. Apply 550 Homewood 6d-24-1208

FOR SALE — NEW HOUSE ON Monaghan Road, centre hall plan; oak floors throughout. Moderate price. Terms to suit purchaser. Apply 437 George street. dtf

HERE IS A REAL BARGAIN AND the finest situation in city, at about half its regular value; best double house, west side; would take small house, or lot, or car in exchange and finance the balance up to the last dollar. Apply 344 King street. 3d-21,22,25-1127

WOOD OR PASTURE LOT IN DUMmer for sale—100 acres, west half lot 13, in 5th concession. All fenced. Plenty of water from never-failing spring. About 25 acres cleared, 40 acres maple bush, balance mixed timber. Land has never been worked and is a good pasture lot for 10 or 12 head of stock. Terms on application to the owner, Patrick Fitzpatrick, R. R. No. 10, Peterborough. 6d-23-1463

FOR SALE

FOR SALE—MILK ROUTE; PHONE 2286. 3d-22-1230

FOR SALE — PARLOUR SETTEE, chairs, beds, oak hall suite; apply 562 Park, phone 809w. 3d-21-1201

FOR SALE — DEW WORMS FOR sale; 75c per hundred; delivered; phone 1763J. 6d-20-1113

FOR SALE — QUANTITY OF HAY for sale. Apply Mr. H. Wilson, 2 King George St. 6d-25-1240

FOR SALE — 1, 4 BURNER GAS Stove; 1, 2 Burner Gas Plate; 1 screen door; Apply 10 Lundy's Lane. 3d-22-1230

FOR SALE — BLACK DIAMOND plough point; apply W. H. Hatherley, 577 Division. 3d-21-1207

FOR SALE—1 C MELODY CLARIONet; terms if desired; apply 303½ George St. 3d-21-1483

FOR SALE—MASSEY BICYCLE AI condition, cheap; Phone 1829J; 499 Albert St. 3d-21-1212

FOR SALE—ONE NEW WHEELbarrow; medicine cabinets, and tool boxes. Apply 295 Romaine street. 3d-22-1222

FOR SALE — SMALL SCOW, 20 FT. x 8 ft., flush deck, capacity five tons, can be used with launch; good condition. Apply C. H. Rogers. Phone 151. 6d-25-1241

FOR SALE — 8 H.P. MARINE ENgine, hyde propeller, 9 ft. shaft and gas tank; phone 2041w, 492 Cedar St. 3d-22-1235

SEOXYL A NEW DISCOVERY PREvents and relieves Sea Sickness, Train Sickness and Headaches. Absolutely harmless, formula on each package. Price one dollar. Seoxyl Sales, Toronto. 1d-20-1503

FOR SALE — ANGLE WORMS, 75c per 100. A. Brault, 681 Water St. Phone 1853J. 6d-23-1190

FOR SALE — BICYCLE IN GOOD condition; apply 156 London. 6d-24-1210

FOR SALE—KHAKI AUTO TENT—and Single Camp Bed; will sell cheap; phone 2032J. 3d-20-1198

FOR SALE—EVANS MOTORCYCLE; single cylinder, good condition; cheap for quick sale. Apply after 7. 184 Brock street. 3d-20-1185

FOR SALE—ONE DRESSER WITH large mirror practicaly new; one household bench with vice, or carpenters bench; cheap. 466 Elm St. 3d-22-1237

FOR SALE — NEW COLLAPSIBLE Boat for fishing or duck shooting; just the thing to take in your car. Apply evenings 520 Elm St. 3d-20-1192

FOR SALE — QUANTITY OF HAY for sale. Apply Mr. H. Wilson, 2 King George St. 12d-20-959

FOR SALE—COAL, COKE & WOOD. Hardwood Slabs, Mixed Slabs, Body Hardwood, cut 12 inches; low prices. Phone 2260 or 1026J. Thompson's, Rink and George Sts. 6d-24-1232

FOR SALE—WALNUT SIDEBOARD; Walnut Chest of Drawers; Beds and Springs, Hall Racks, Gramaphones, Dressers and Stands; Buffet, Cook Stoves, Coal oil Stoves. We buy used furniture; Harran trolling rigs; 84 Hunter St., phone 1958w. 2d-20-1204

BOARDERS WANTED

BOARDERS WANTED — ONE OR two boarders; very central; 1896w. 3d-22-1227

BOARDERS WANTED — ALL CONveniences; phone 1383J; central. 12d-30-1195

BOARDERS WANTED — GENTLEman or lady boarder. Apply at 491 Aylmer St. 3d-20-1181

WANTED

SMALL FURNISHED COTTAGE wanted at Chemong for two weeks beginning August 8. Phone 2124. 3d-22-1234

WANTED—HENS AND CHICKENS— Phone H. F. Doig. 2097F. 53d-62-1017

ROOMERS WANTED—ALL CONVENiences; nicely located; use of phone; apply 382 Stewart; also accommodation for tourists. 6d-20-1123

WANTED—SMALL GROCERY BUSIness. Must have good turnover. Box 1223 Examiner. 3d-22-1233

WANTED—LOAN OF $1,000—WILL pay 8 per cent. Box 1218 Examiner. 6d-24-1218

WANTED TO BUY — YOUNG DURham Cow; apply Reg. Perrin, Bailieboro. 3d-21-1213

WANTED—TO RENT—FURNISHED house or apartment for the month of August. Phone 1531w. 6d-22-1167

WANTED—HIGHEST PRICES PAID for AUTO TIRES, TUBES, and ALL other KINDS of OLD RUBBER. Phone 697 and we will call. 6d-22-1459

WANTED TO RENT — BY YOUNG couple, small house, cottage or bungalow, with all conveniences and garage. Must be in fairly good locality. Six rooms preferable. Phone 1370. 3d-20-1187

AUTOS FOR SALE

FOR SALE — McLAUGHLIN 7 PASsenger, A1 condition; apply 425 Bethune St. 3d-22-1239

CAR FOR SALE — McLAUGHLIN Buick light 4 motor truck, model 24, price $75; apply 33 Park. 3d-21-1202

FOR SALE—OVERLAND TOURING 1922 model, first class condition, cheap for quick sale. Phone 1498F or apply 440 George.

FOR SALE—1921 FORD TOURING—and some 1923 Ford parts. All in good condition; a snap for some one. Apply 245 Lake St. 3d-20-1184

COAL - COKE - WOOD
12 in. Dry Tamarac, $4.75 ¼ cord
12 in. Dry Wood and Slabs, mixed $3.75; 12 inch Maple and Beech, $6.50 half cord.
H. H. DINSDALE
Phone 133. All Kinds of Coal.

CANADA AHEAD IN TELEPHONES

Second in World in Number of Telephones Per Hundred.

TORONTO NINTH.

In the development of telephones and telegraphs, according to the latest statistics on world conditions in these important industries compiled by the statistical department of the Bell system, Canada occupies a very creditable position. Only the United States, of all the nations of the earth, exceeds this Dominion in the number of telephones per hundred of population and next to us comes Denmark and the far-off New Zealand. The figures for the leaders in telephone development are:

United States 13.7 telephones per hundred in habitants; Canada 11.0; Denmark 8.7; New Zealand 8.3; Sweden 6.7; Norway 6.1; Australia 5.0; Switzerland 4.6; Germany 3.8; Netherlands 2.7; Great Britain 2.5.

In the matter of miles of telephone wire in use per hundred inhabitants, our position is even more favorable aided no doubt by the great distances our western telephone systems must traverse. The figures here are:

Canada 28.0 miles per hundred inhabitanst; New Zealand 22.2; Denmark 20.5; Sweden 14.7; United States 37.0

Among fifty of the world' largest cities, as of January 1st, 1924, Toronto stood ninth in point of telephone development, being credited with 21.0 telephones per hundred inhabitants. In this list San Francisco with 23.8 is given first place, Ottawa with 17.4 telephones would be well up, but is apparently too small in population to be included in this particular list. Montreal with 11.4 telephones per hundred of population is in the 14th place.

Of the eight important nations from which the returns for the fiscal year 1923 are quoted, Canada is the lowest in point of earnings per telephone. The national currencies of the various countries have here been converted into United States currency at average rates of exchange for that year. The figures are: — Australia $50.71; Canada $43.14; Great Britain and Northern Ireland $58.18; Japan $54.46; Netherlands $61.17; Sweden $48.71; Switzerland $48.09; United States $43.49.' It would seem a fair inference here that on the average throughout the Dominion, the amount paid by telephone users for the service furnished them is not unreasonable when compared with other lands.

The figures show that in communities of less than one hundred thousand population, which would embrace the rural sections, Canadas telephone development is 9.2 'phones per hundred inhabitants. The next lowest under this head is New Zealand with 8.3; Denmark 6.9; Norway 5.3. The United States heads this list with 11.5 'phones per hundred.

You will find many things you thought you couldn't afford in the Classified Ads. of the Examiner.

LIVE STOCK FOR SALE

FOR SALE—COW AND HEIFER 15 months old; Jersey and Durham cross; apply Mrs. Armstrong, Auburn, past Golf Links. 3d-22-1231

SALESMEN WANTED

WANTED — RAGS, BONES, OLD stoves, copper, brass, zinc, rubber, auto tires, wood ashes. Will send a man and clean your cellar or ash house free of charge. Address Stevens, 364 Mark street, or 'phone

PROSPECTIVE SENATOR

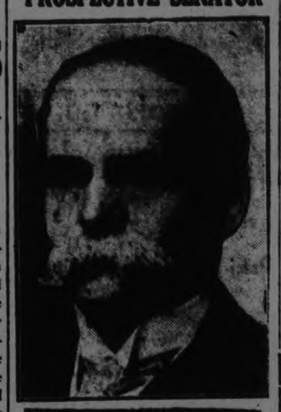

(Above) Hon. Frank Oliver, who may leave the Railway Commission to accept one of the vacancies in the Senate, and (below) Hon. W. F. Turgeon of Saskatchewan, who would be his probable successor on the Railway Commission.

THE BANKRUPTCY ACT
NOTICE TO CREDITORS

In the Estate of George Sadler, Bankrupt.

Notice Is Hereby Given that George Sadler, of the City of Peterborough, in the County of Peterborough and Province of Ontario, owner of East City Bakery, Baker, did on the 18th day of July, 1925, make an authorized assignment of all his property for the benefit of his creditors, and that George J. Sherry, Official Receiver at Peterborough, has appointed me to be the Custodian of the Estate of the debtor until the creditors at their first meeting a hall elect a Trustee to administer the Estate of the debtor.

Notice Is Further Given that the first meeting of creditors in the above estate will be held at the office of George J. Sherry, Official Receiver, Brock Street, near the Court House, in the City of Peterborough, in the County of Peterborough and Province of Ontario, on Friday the 31st day of July, 1925, at half past two o'clock in the afternoon.

To entitle you to vote thereat proof of your claim must be lodged with me before the meeting is held.

Proxies to be used at the meeting must be lodged with me prior thereto.

And Further Take Notice that if you have any claim against the debtor for which you are entitled to rank, proof of such claim must be filed with me within thirty days from the date of this notice, for from and after the expiration of the time fixed by subsection 3, of section 37, of the said Act, I shall distribute the proceeds of the debtor's estate among the parties entitled thereto, having regard only to the claims of which I have then notice.

Dated at Peterborough this 21st day of July, 1925.

W. R. MORRIS,
Custodian,
375 Water St.,
Peterborough, Ont.

1d-20-1492

GOING TO BUILD? YOU MAY rent a house but homes are built See our New Model Home built to scale. For plans and prices on houses, summer cottages, garages, remodeling, etc. Consult—
A. B. CUNNINGHAM
331 Reid St.

CHINA PAINTING
Mrs. Langley McCarthy Teaches Biscoffs' New and Beautiful Work in
CHINA PAINTING

RELIABLE
USED CARS
You can depend on our used cars because
OUR GUARANTEE
is simply this
"YOU MUST BE SATISFIED"
SPECIALS FOR THIS WEEK
McLaughlin 5 passenger Sedan
Overland Touring (run very little mileage)
McLaughlin Touring, 6 cyl. (a car to be proud of)
McLaughlin, 4 cyl., 1922 model (exceptionally well used)
Maxwell Touring, 1923 model
Ford Sedan at $225.
A. BROWN & CO
383 WATER ST.

SKINNY MEN RUN DOWN MEN NERVOUS MEN

Don't Miss This.

You're behind the time if you don't know that Cod Liver Extract is one of the greatest flesh producers in the world.

Because it contains more vitalizing vitamines than any food you can get.

You'll be glad to know that McCoy's Cod Liver Extract Tablets come in sugar coated form now, so if you really want to put 10 or 20 pounds of solid, healthy flesh on your bones and feel well and strong and have a complexion that people will admire ask Warne Drug Co., McDermid and Jury, Jas. Lynch, Bond's Drug Store, or any druggist for a box of McCoy's Cod Liver Extract Tablets.

Only 60 cents for 60 tablets and if you don't gain five pounds in 30 days your druggist will hand you back the money you paid for them.

It isn't anything unusual for a person to gain 10 pounds in 30 days, and for old people with feebleness overtaking them they work wonders.

Canada won, last year, the King's Cup for marksmanship at Bisley.

FOR SALE.

6 room Brick, all modern, new oak floors, west side, terms.....$5500
7 room Brick, modern, oak floors, up and down, north, easy terms...$5200
6 rooms, modern, oak floors, garage, large lot, central, bargain....$3500
6 room Brick, well, light, stable, double lot, near Mays School.$1600
7 room Brick, two acres, 40 apple trees, on highway.....$2600
Many good farms for sale and exchange; houses and apartments to rent. See our lists.

P. E. Rutherford Agency
282 George Street. Phone 142

Have You A Re-Roofing Job? By All Means Use
BARRETT EVERLASTIC SHINGLES
They Are Protected on the Under-Side by a Rot-Proof "Seal-back" Surfaced With
MICA
THOS. A. REHILL CO.
Phones: Office 245 Res. 1543w
210 Wolfe St.
Near C. P.R. Station

RAILWAY TIME TABLES.

CANADIAN NATIONAL RAILWAYS
All Trains Daily Except Sunday.
Corrected to date.)

No. 91—7.10 a.m., for Lindsay and Toronto.
No. 94—8.10 a.m., for Port Hope and Toronto, Montreal, Halifax and Portland, Me.
No. 93—8.20 a.m., for Lindsay, Blackwater Junction, Orillia, Midland, North Bay and Toronto.
No. 96—11 a.m., for Hastings, Campbellford, Belleville and points on the main line east.
No. 371—2.30 a.m. for Lakefield.
No. 92—12.00 noon for Lindsay, Port Hope, Ottawa, Toronto, Buffalo, New York and Philadelphia making connections with the International Limited for London, Detroit, and Chicago.
No. 100—12.15 p.m., for Hastings, Campbellford, Belleville and Ottawa.
No. 373—12.05 p.m. for Lakefield.
No. 95—5.50 p.m., for Lindsay, Orillia, Midland, North Bay and Toronto.
No. 375—Leave 5.40 p.m. for Lakefield.
No. 99—8.15 p.m. for Lindsay.
No. 94—9.10 p.m., for Port Hope, Montreal and Boston, Halifax and Portland. Carries sleeper for Montreal.

CANADIAN PACIFIC RAILWAY.
(Corrected to date.)

GOING EAST—
12.05 p.m.—Norwood, Havelock, Bonarlaw, Tweed, Perth, Smith's Falls, Kingston, Ottawa, Montreal and intermediate points daily. On Sunday this train proceed east only as far as Havelock.
8.20 p.m.—Indian River, Norwood, Havelock and Tweed. Daily except Sunday.
11.55 p.m.—Havelock, Tweed, Kingston, Perth, Smith's Falls, Montreal, St. John, Boston and New York. Daily except Saturday.
12.35 a.m.—Havelock, Tweed, Kingston, Perth, Smith's Falls, Ottawa.
GOING WEST—
4.25 a.m.—Myrtle, Toronto, Guelph, Goderich Hamilton, Galt, Woodstock, St. Thomas, London, Chatham, Detroit, Chicago and New York. Daily.
6.00 a.m.—Toronto (Yonge street), Owen Sound, Teeswater and intermediate points. Daily except Sunday.
7.35 a.m.—Toronto, Hamilton, Brantford, Buffalo, Rochester, Boston, New York, Galt, Woodstock, London, Chatham, Detroit and intermediate points between Peterboro and Toronto Daily except Sunday.
9.35 a.m.—Bethany, Lindsay, Orillia, Port McNicol and intermediate points. Daily except Sunday.
2.25 p.m.—Toronto, Hamilton, Brantford, Buffalo, New York, Galt, Woodstock, London, Windsor, Detroit, Chicago and intermediate points between Peterboro and Tororto Daily.
6.50 p.m.—Lindsay, Toronto and intermediate points. Daily except Sunday.

GOOD INVESTMENTS

$3200—Central brick, 3 piece bath; garage, good garden.
Extra fine new central house on McDonnel St., modern in every detail; nothing finer in the city; your chance if you want a nice home at right price.
$3400—Good buy in modern house; 6 rooms, 3 piece bath; south.
$3000—Partly modern brick, lot 53' by 190'.
$2000—Nice home, about two acres fruit trees, etc., on Provincial highway.

H. J. McCANNAN
Agents for Fidelity, Phenix, British and European Fire Insurance Cos. 140 Simcoe street. 'Phones 66 - 772 Nugent Phone 1402R.

FOR SALE.

$3500 — 7 roomed house, all modern except furnace, double lot.
$4500—7 roomed Brick, all modern; central; hardwood floors; easy terms.
floors, all modern, sun porch, terms.
$5000—5 roomed Bungalow, all modern; hardwood throughout; central.
$5300—6 roomed Bungalow, hardwood floors, all modern.
$3700—7 roomed Brick, all modern; west end; a snap.
$4000—6 roomed Brick, all modern; hardwood floors; south end.
$2700—5 roomed Brick; would exchange for garden property.
$1850—5 roomed red brick; extra lot; good stable, pump, water and light. Close to car line.
Agents for Security Life
J. CHAMBERS & CO.
282 Water Street
Residence 'Phone 1594W
Office 341.
G. Adams, Agent. 'Phone 1201m.

FOR SALE

$5000.00 will buy a fine brick house, containing 8 rooms, modern, hardwood floors, large lot, owner will also include considerable furniture with house, and will sell on very reasonable terms, west end.
$2500.00 buys a very comfortable frame house, light and water, large lot, situated in south end, owner will sell on terms.
$1650.00 buys a very nice frame house 6 rooms, light and water, garage, situated at Byersville, good terms.
$3900.00 buys a good new brick bungalow, modern, hardwood floors, situated in south end, owner will exchange for a smaller house.
$4000.00 buys brick house, modern, hardwood floors, in good condition, large lot, situated in south end, owner will exchange for a larger house, more central, and pay a difference.

FOR RENT
$18.00—Good house, 7 rooms, modern, centrally located, immediate possession.
$12.00—Brick house, 5 rooms, north end, immediate possession.
$16.00—5 roomed cottage, newly decorated in and out, large lot, vacant

Apply
J. T. O'CONNELL & CO.
136 Hunter St., W. Peterborough
Office phone 370 - House phone 1359
A. Mills, agent, phone 1403w

WOOD

Dry Pilled Inside Under Cover
HARDWOOD SLABS
Cut Stove Length, ½ Cord $5.50
HEMLOCK SLABS
Cut Stove Length, ½ Cord $4.50
WOODWORK of all kinds
Doors Trim, etc.
THE CANADIAN ALADDIN COMPANY
Phone 952 Evening 1522J

Telephone 790 When You Want Your
Piano Or Organ Tuned.
Player Pianos a Specialty
All Work Guaranteed
W. H. CUNNINGHAM
560 Weller Street

BELTING!

All sizes Rubber and Leather Belting for sale. Also Pulleys, all sizes. Garage to let; Central; Low Rent.
A. LOW & CO.
385 Bethune Street
Phone 607 N. and Hol. 1027

IT PAYS TO ADVERTISE

DAVIS-THOMPSON COMPANY, LTD.
Insurance and General Agency
433 GEORGE ST. PHONE 40

4% INTEREST, compounded Half-Yearly, Paid on Deposits

One Dollar opens an account. Special facilities afforded Depositors for the convenient transaction of their business, and accounts are subject to cheque withdrawal.

For Sums of $100 and upwards this Company's Debentures are issued in terms of one to five years, bearing special rates of interest, depending upon the term of investment.

TORONTO SAVINGS AND LOAN CO.
435-437 George Street
Peterborough

"BRINGING UP FATHER" — Geo. McManus

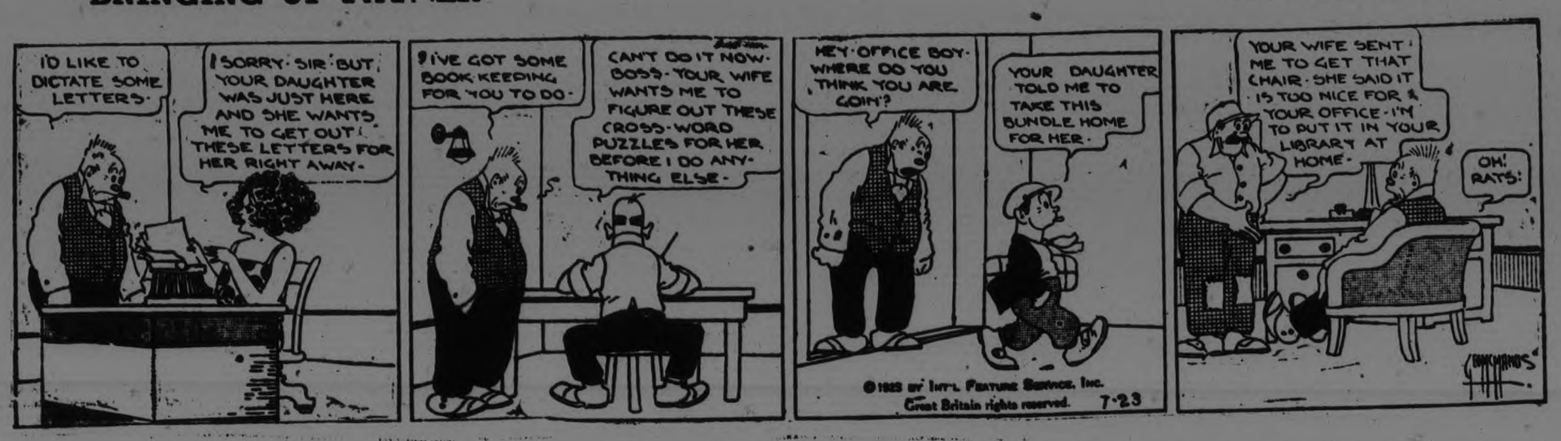

POLICE ENFORCE CAMPBELLFORD TRAFFIC RULES

Implementing By-law Passed By Council in 1915 to Prevent Clogging Streets.

SOME CONGESTION.

Crowds of Shoppers on Wednesday and Saturday Evenings.

CAMPBELLFORD, July 23. — The police here have been active in enforcing the traffic regulations and some owners of cars appear to be under the impression that the officers are enforcing laws of their own making whereas they are simply pulling into effect a by-law which was passed by the Town Council in 1915. This by-law provides that all autos parked on the streets shall be headed in one direction on either side and that the right hand wheels shall not be more than 12 inches from the curb. The object of this is to leave as much as possible of the central portion of the streets open for traffic. No cars shall be allowed to stand two deep on the streets. This by-law applies to horse drawn as well as to motor driven vehicles. The police in enforcing it are simply carrying out a law that is in effect in other towns and cities and are at the same time looking after the interests of the business men whose customers come from all parts of the district.

There is a congestion of autos in Campbellford, every Wednesday and Saturday nights, the two main business evenings of the week. Chief Brown says he believes that there is not another town even of twice the population of Campbellford that can show such a crowd of shoppers on the evenings referred to.

Once a car is parked in a solid line extending for nearly a quarter of a mile on Front Street, it is almost impossible for it to get out of the procession until the entire line begins to break up, as it can neither back up or advance. Sometimes people who have completed their business in the store are obliged to wait for an hour or more before they can leave for home and this congestion works a hardship to other customers as well as to the merchant.

To obviate this difficulty, it has been suggested that the by-law be amended so as to allow cars to stand at an angle near the curb with the forward end pointing towards the middle of the street. At any time, a car, under this arrangement would be able to depart and another could take its place. So long as the angle permitted was not too acute, their would be sufficient space in the middle of the street for ordinary traffic.

Personal.

Mr. and Mrs. C. A. Wilson and daughter, Miss Roxie, have left on a trip to Rochester, Lockport and Buffalo, crossing to the American side by the ferry at Cobourg. They will return with a party of friends by auto, by way of Niagara Falls and Hamilton.

Bowlers at Peterboro.

CAMPBELLFORD, July 23. — The members of the local bowling club who left Wednesday to take part in the tournament at Peterboro are: A. J. Meyers, J. R. Wilkinson, T. P. Archer, A. L. Reiudeu, D. W. Douglas, James Benor, J. A. Stewart, R. I. Allan, Thomas Varcoe, A. E. Wragge, G. Nicol and J. C. Birmingham.

Doubles Tournament.

The open annual doubles tournament of the Campbellford Club will be held on Civic Holiday, August 3rd when the following prizes will be put up for competition:

Primary Competition: — First Prize—Jaeger Wool Blankets, value, $10.00 each. Second prize—Sweaters, value, $5.00 each.

Consolation Event—First Prize—Electric Toasters, value, $8.00 each. Second Prize—Lawn Bowl Cases, vale, $3.00 each.

All entries should be sent to the secretary, S. H. Neale.

LATE CARDINAL BEGIN LIES IN STATE

While Cardinal Begin, late primate of the Roman Catholic Church for all Canada, lies in state in the magnificent robes of a prince of the church, an unending stream of mourners passes by the catafalque to pay their last respect to the memory of the venerable prelate who made his way from a little farm near Levis, Quebec, to the dignity of being chosen as second cardinal in the history of Canada. The body of his eminence, who passed away Sunday in his 85th year, is seen (above) lying in state in the archbishop's palace. The pope sent condolences.

RHODES WITHHOLDS STRIKE STATEMENT

Nova Scotia's Premier Confers With His Ministers.

SYDNEY, N.S., July 23 (Canadian Press).—The conferences between the Provincial Government and the British Empire Steel Corporation and the miners of Nova Scotia, which have been in progress the past two days in an effort to settle the coal strike, were adjourned yesterday until this afternoon, to allow a conference between Premier Rhodes and Col. Gordon Harrington, Minister of Public Works and Mines, and T. J. Brown, Deputy Minister of that department.

The parties to the present meetings have agreed to leave the issuing of statements to the premier, and Mr. Rhodes said last night that he did not think any beneficial purpose could be obtained by issuing a report on the negotiations at the present stage.

W. C. Good, provincial member of the Federal House from Brant, Ont., was a visitor in the mining areas yesterday for the purpose of looking over the industrial situation.

OBITUARY.

HENRY ERNEST SOUTHERN.

CAMPBELLFORD, July 23. — Henry Ernest Southern died early Wednesday morning at his home here. He was taken ill last Thursday night while at work, and although he had been laid up at his home ever since, his condition was not regarded as serious.

The late Mr. Southern had been a resident of Campbellford for 12 years, coming to this town directly from England, where he was born 41 years ago. For the past five years he had been foreman in the bakery of W. S. Wiggins. He is survived by his wife and seven children, the eldest of whom is not more than 17 years old.

The funeral will be held Friday afternoon to Christ church cemetery under Masonic auspices.

Darrow and Bryan Adorn Dimpled Knees of Mary Bell

OMAHA, Neb., July 23. — (United News).— The painted knees fad has hit Omaha. Mary Bell, 17 year old flapper, appeared on the street here Wednesday with a portrait of Clarence Darrow painted on her right and one of Wm. J. Bryan painted on her left knee.

Mary took her knees swimming in the afternoon to see if the portraits were waterproof. They were and she announced her intention of attending a dance during the evening, taking the portraits along.

Observers report that there is a fascination in the change of expression in the faces of the famous pair as Mary moves about.

When she stands, Bryan beams, when she sits he bromes a long faced prophet of gloom.

Relaxed, Darrow glowers, fixed, he has a quizzical expression as though he were putting, "did Jonah swallows the whale or did the whale swallow Johan."

HUSBAND SHOT IN DOMESTIC QUARREL

Upbraided Wife For Misconduct—He Will Recover.

SUDBURY, Ont., July 23. — Canadian Press. — Mrs. Ruth Adair of Capreol, is in custody in Capreol jail, charged with shooting her husband, with intent to kill

She shot him through the head, the bullet entering his cheek and passing out through his ear

He will live, but he will carry a scar for the balance of his lifetime as a remembrance of the closest shave between life and death in his experience,

While details are lacking the shooting is said to be the outcome of a domestic quarrel, during which the husband is said to have admonished his wife for misbehaviour. During the fight she went upstairs and secured a rifle and upon returning promptly fired into her husband's face.

It is stated that the woman had been drinking and that family relations had been strained for some little time.

ANDREW M'MASTER EFFECTED RESCUE

Brome M.P. and Son Save Man From Drowning.

KNOWLTON, Que., July 23. — Canadian Press. — Andrew McMaster, M. P., for Brome, and his son, John, saved a Mr. Legare of Grandby from drowning in a boating accident that claimed the life of Mrs. Germain of Montreal, on Sunday, it became known yesterday.

Hearing cries for help shortly after noon, Mr. McMaster and his son, who are at their summer home at Brome Lake, rushed for their motor boat, and went to the rescue.

When they arrived, however, Mrs. Germain had disapeared, but Mr. Legare was still clinging to an unturned boat and was rescued.

Mr. Legare and Mrs. Germain had been fishing when their boat cap-

REAL ESTATE BARGAINS

5 New House in South End, full plumbing, hardwood floors. Prices very reasonable. Terms arranged.

1 Six-Room House, George street south, hardwood floors, laundry tubs, good yard. Price, $4,200. A real bargain.

1 Good Farm, in Dummer, 200 acres, good house and barns. Would take home in city. Can be bought with crops or without. Price, $7,500.

1 Good Farm, near Ballieboro, 100 acres, good buildings. Price, $9,500.

R. C. HEARD

FARM IMPLEMENTS.

Phone 1339. 370 Water St.

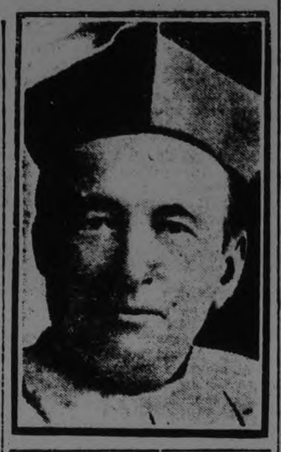

LAWN SOCIAL WAS WELL ATTENDED

Threatening Weather Failed to Keep People From Event.

CAMPBELLFORD, July 23—The annual lawn social of the United Church at Wellman's Corners was held Wednesday evening on the Public School grounds. The sum of $114.00 taken in at the gate was sufficient evidence that the people of that district are not kept away from a social even by such a trifling matter as threatening weather. The sale of ice cream and other articles will, it is expected, bring the total net receipts up to $175.00 or over.

A fine musical programme was furnished by the Spencer Orchestra of Rylstone, consisting of father, two sons and two daughters, the instruments used being two violins, an organ, a banjo and a drum.

M. BRIAND EXPLAINS THE GERMAN NOTE

Following Careful Study the French Reservations May Be Published.

PARIS, July 23 (Canadian Press) —M. Briand, foreign minister, despatched a long letter last night to the French ambassador in London, M. De Fleuriau, embodying the results of a careful study of the German note on the proposed security pact. Details of the letter were prepared by M. Berthelot of the Foreign Office, and his assistants, so that the ambassador may make known to Austen Chamberlain, British Foreign Secretary, the numerous reservations which the note calls for on the part of the French Government.

PEACE A PROBLEM FOR ALL EUROPE

German Foreign Minister Says Pact Would Mean Industrial Freedom.

BERLIN, July 23. — (Canadian Press).— Germany has begun a peace offensive of an elaborate scale," Foreign Minister Stresemann declared in the crowded Reichstag last evening. He was the stellar attraction of the debate on Germany's answer to security pact proposals. 'Peace,' said Stresemann "Does not mean a Franco-German understanding, it is a problem for all of Europe." The problem of security for France, he said, was primary, for Germany it meant the assuarance of eventual freedom on the Rhine and the freeedom of German industry and elimination of fear of further sanctions. Foreign Minister Stresemann emphasized the hope that the pact would be extended to include Italy.

'TWAS THE TRUTH.

Lady (at Times Square)— Boy, how do I get to Washington Square?

Urchin—Aw, get the "L" downtown.

Lady (hastily retreating) — Brat!—Princeton Tiger.

CAMPBELLFORD PERSONALS

CAMPBELLFORD, July 23.—Dr. W. H. Jeffs of Toronto and Mr. Frank Jeffs and two daughters of St. Catherines are visiting at the home of their mother, Mrs. James Jeffs and brother, Mr. John Jeffs, and other friends in Seymour East.

Mr Clarence Rowe of Detroit, Mich., is spending his holidays at the home of his father, Mr. William Rowe, at Stanwood.

Miss Lily Davidson of Birdsall has accepted the position of teacher for the English Line School, succeeding Miss Lillian Locke, who resigned to accept the position of teacher at Masson's School.

Friends of Miss Ada Dunk will regret to learn that she is severely ill at the home of her sister, Mrs. Mackie at Dartford. Miss Laura Dunk left on Tuesday to be with her sister.

Misses Alice and Hazel Andrews of South Monaghan spent Wednesday with friends in town.

Miss Peoples of Norwood has accepted a position in McIntosh Bros.' store.

Misses Florence Thomas and Evelyn Irwin have returned after a most pleasant trip down the St. Lawrence and Saguenay Rivers.

Mr. and Mrs. George Thring have returned after attending the funeral of Mr. Sydney Palmer of Tilsonburg.

Miss Esther Reynolds of Tilsonburg is visiting at the home of her sister, Mrs. George Thring.

VANDALS BROKE WINDOW GLASS

Director of Seymour Fair Would Offer Reward For Conviction.

CHANGE PRIZE LIST.

CAMPBELLFORD July 23. — At a special meeting of the directors of the Seymour Agricultural Society the prize list for the fall fair was revised but no important changes were made. The lady directors were well represented and some action was taken with regard to the work in their department.

A number of windows in the Fair Buildings have been broken by vandals during the winter, Director T. J. Horgins insisted that a reward be offered for information that would lead to the conviction of the guilty parties. Mr. Horkins maintained that the directors as custodians of this property, owed it to the public to see that the buildings were properly cared for.

FOUND IN BAY.

Samuel Cohen Left Note Saying He Was Tired of Life.

TORONTO, July 23 (Canadian Press).—Three weeks ago Samuel Cohen, a young man, left his home suddenly and sent a note to his mother than he was tired of life and had decided to drown himself. Yesterday the body of Cohen was found floating in Ashbridge's Bay. The youth was despondent over failure to find employment.

DISCOVER OIL.

Most Significant Discovery Made in Alberta Field.

CALGARY, July 23 (Canadian Press).—What is reported to be a most significant discovery of oil in the Alberta field was made by the Calgary Gas Company in its No. 5 well in the Foremost area on June 2, but was kept a secret. Government geologists are making a thorough inventory and the gas company had its experts in the district making researches.

TWO GOALS SCORED IN FIVE MINUTES

Rousing Finish By Nanaimo Eliminated Connaught Cup Holders.

WINNIPEG, July 23. — (Canadian Press)-. — Scoring two goals in the last five minutes of play, Nanaimo, Connaught Cup holders in 1923, eliminated United Weston, the present holders from the competition by defeating Manitoba's pride 2 to 1, in the second and final game of the series here, last evening. The first game ended in a scoreless draw. Nanaimo will now meet the Eastern Winners in a two game series, the first of which will be played here on Saturday, for the Dominion honours.

BIRD SANCTUARIES ARE ATTRACTIVE

WINNIPEG, Man., July 23.—(Canadian Press).—One of the most striking instances of local bird protection is provided by the sanctuary of Mr. and Mrs. J. K. McDougal in East Kildonan, Man., on the Red River. Here birds for many years have been encouraged through feeding devices, nestling boxes, provision of shrubs suitable for nesting, planting of berry-bearing trees and eradication of bird enemies, and the birds have increased surprisingly as a result. This season, however, a new record was made. Thirty-two pairs of birds nested in the garden and bush immediately surrounding the house, an area of about two acres, and the list shows 13 different species.

Another splendid bird sanctaury of a different type is that of Mr. and Mrs. W. Innes, Headingley, Man. Sturgeon Creeks runs through their farm and here the nesting of wild ducks has been encouraged. Mallards, pintails and black ducks nest on the banks of the creek within 50 yards of the bulidings and placidly sit on their eggs while visitors pass at close range gazing at the unusual spectacle of tame "wild" ducks.

BURNBRAE TEAM TO PLAY GRAYS

Brighton Challenged to Game By Undefeated Township Team.

ON NEUTRAL GROUND.

CAMPBELLFORD, July 23.—Undefeated so far this season by as much as a single game, the Burnbrae team in the Seymour baseball league, is trying to arrange a game with the Brighton Greys of the Northumberland league, the team that has finished the first half of the season at the top without having a single reverse registered against them. It is the intention to have htis game played on a neutral diamond, with carefully selected umpires to officiate.

A resident of Campbellford has offered the Burnbraes a cash donation of $5 if they defeat Brighton and to give the Seymour league pitcher a bonus every time he manages to strike out "Doc" McKee, the star batter and all-round player of the Greys.

SEAPLANE CARRIED MONEY TO INDIANS

Trip of Two Months Made in Three Weeks.

OTTAWA, July 23. — Canadian Press. — Over 4000 Indians of the James Bay District received their treaty money with unprecedented promptness this year.

The trip to distribute the treaty money usually takes over two months. This year the work was accomplished in three weeks by means of a seaplane of the Ontario Provincial air service.

A. N. Aurey of the Department of Indian Affairs and Dr. G. Bell, of Sioux Lookout, have just returned to Ottawa from an official tour of the Northern Ontario section, where payments were made to the Indians.

The entire flight was made without mishap.

DOCTORS ATTEST TO BALL'S SANITY

Perpetrator of Telegram Hoax Cleared of Reflections on Mental State.

DETROIT, July 23. —(Canadian Press)-. — James M. Ball, perpetrator of the Russell Scott telegram hoax was declared to be sane yesterday by doctors who examined him at his own request Ball said that her wanted proof of his sanity to lift what he said was a cloud which newspaper notoriety had cast on his mental state.

APPOINT MISSION.

France Will Endeavour to Settle Question of United States' Debt.

PARIS, July 23 (Canadian Press) —After negotiations now proceeding through diplomatic channels have been brought to a satisfactory conclusion, the French mission which will endeavor to settle the question of France's debt to the United States will be appointed. This probably will be at the end of August.

TWEED PERSONALS.

TWEED, July 23. — Mr. John Breen motored from Buffalo, N.Y., and is spending a couple of weeks with his father. He was accompanied by Mr. and Mrs. Hermon McNichol, who are spending some time in Norwood.

Mr. and Mrs. Ed. Wright and Miss Hazel Speck are holidaying with the former's daughter, Mrs. Ed. Good, Orillia.

The Y. P. A. of the Anglican church held its annual picnic on Wednesday.

Miss Annie Irvin, Toronto, is visiting her brother, N. D. Irvin and family.

Miss Elsie McCammon underwent an operation in Kingston General Hospital on Monday.

Mr. and Mrs. S. B. Rollins and Borden and Mr. and Mrs. Harry Rollins attended the Rollins' reunion picnic at Ivanhoe on Wednesday.

Mrs. Tindel and babe, Toronto, are visiting her father, Mr. Geo. Lafontaine.

STORM KILLED ELEVEN COWS

Hungerford Farmer Suffered a Heavy Loss on Tuesday.

BARN BURNED.

TWEED, July 23.—John L. Mewton, Reeve of Hungerford Township, had eleven cows killed by lightning during the electric storm which passed over this district on Tuesday night between 9.30 and 11.

Last fall Mr. Mewton had his brick residence destroyed by fire.

Mr. Frank Coulter's barn at Moneymore was struck by lightning on Tuesday night and burned.

BUBONIC PLAGUE SPREADING FAST

Since Appearance of Epidemic in Russia 100 Have Succumbed.

MOSCOW, July 22 (Canadian Press).—The Bubonic plague is spreading dangerously in the Lower Volga region. Thirty-one deaths from the plague were reported last week, bringing the total to almost 100 since the epidemic appeared in June. Special hospital barracks are being built for the isolation of patients, and sanitary detachments have been sent out to attempt to prevent further spread of the plague.

Canada has 1,240 fur farms, with a value, in animals, land and buildings, of $8,500,000, and that the raw fur industry is worth $16,750,000 from nearly 5,000,000 pelts.

Try it—

Just a teaspoonful of GILLEX to a dishpan of water, will make china, silver and glassware glisten with cleanliness.

E. W. GILLETT CO. LTD. TORONTO, CANADA

G. 17

RU-BEROID ROOFINGS

50 DIFFERENT GRADES

The better Ready Roofings that cost no more

THE RUBEROID CO.

MONTREAL TORONTO

SOME GOOD ADVICE FREE!

If you have a cold, an obstinate cough, congestion of the lungs orbronchitis, a bottle of

MONCUR'S DOUBLE STRENGTH LUNG SYRUP

Will relieve you more quickly than anything else you can procure.

ASK ANYONE THAT HAS USED IT.

35 cts., 65 cts. and $1.25

"Keep a Bottle in the House"

MONCUR'S DRUG STORE

407 GEORGE STREET

Lowest Prices in the City on Patent Medicine

Sold in leading hotels, clubs and restaurants and by good dealers everywhere.

A wonderful drink after exercise

THE Nineteenth Hole! The Fussy Foursome a little tired and wilted. And oh, so thirsty.

A magic word to George or Bill or Eddie and out comes a cold, dewy bottle of "Canada Dry."

What a wonderful drink for a hot summer's day! How it lifts you up! Satisfies! Refreshes!

For "Canada Dry" is a real ginger ale, made from real Jamaica ginger, and therefore an especially dependable drink for the summer months.

And oh, how delightfully it blends with other beverages!

SPECIAL FAMILY PACKAGE

A new way of packing ginger ale. Ideal for home use. Twelve bottles in a substantial, attractive carton. You will be especially glad to have it handy for automobile trips or when entertaining. This Family Package is sold by all "Canada Dry" dealers.

"CANADA DRY"

Made in Canada by J. J. McLaughlin Limited, Toronto and Edmonton. Est. 1890. In U. S. A., Canada Dry Ginger Ale, Incorporated, New York.

The Evening Examiner

PHONES—Editorial 1601. Business Office, 1600. Private Branch Exchange to all Departments.

The Examiner is a member of the Audit Bureau of Circulation.

The Daily Examiner, published every lawful evening, by The Peterborough Examiner, Limited. Office, 419 George street. $6.00 per year, delivered in city; out-of-town subscribers, by mail, $4.00 a year.

The Weekly Examiner, published every Thursday. Subscription price $1.50 a year.

U. S. REPRESENTATIVES

Special U. S. Representatives—W. H. Stockwell, 639 People's Gas Building, Chicago, Ill.

New York—Chas. P. Miller, 286 Fifth Avenue.

Advertising Rates on application.

R. H. GLOVER, Managing Director.

THURSDAY, JULY 23, 1925.

WHY SUCH HASTE?

Much has been said about the menace of level crossings, and undoubtedly such crossings are a source of danger at all times—yet it must be remembered that ordinary caution on the part of automobilists would prevent accidents even at these points.

Readers of the Examiner will be surprised to learn that one United States railway, the Long Island Railway, recently issued a statement which declared that practically every day in the year one of its crossing gates is smashed by a motor car.

That means that in a year, in the case of one railway alone, some 365 drivers were careless or reckless or incompetent enough to drive through a protective device placed to save them from accidents.

No wonder we find the statement adding the fact that last year on its grade crossings 26 people were killed and 65 injured.

If motorists will deliberately ignore crossing gates and smash through at their own peril it seems idle to expect that they will be careful at other crossings where no protection is afforded.

Why there should be such undue haste to get somewhere, although in the majority of cases there is no occasion for being in a hurry, is a problem that affords much scope for study.

It is exemplified not only by drivers, but by pedestrians—everybody has seen a man rush across a crowded street, dodging motor cars, and then stop on the other side to light a cigarette.

STICK TO THE FACTS.

The Examiner believes that some discrimination should be used in advertising the merits of this district from a tourist viewpoint.

To acclaim to the world that a real fishermen's paradise is to be found in all parts of the Kawartha Lake district is departing a bit from the true line that should distinguish our publicity.

There is a genus of fisherman who wants something that the Kawarthas cannot give him, and it is not fair to him nor is it good business to bring him here looking for something that is not to be found.

There are places in Ontario which can provide him with all the thrills he wants, and he should be sent there.

The Kawarthas offer beautiful scenery, pure air, the best of facilities for bathing, sailing and canoeing, delightful shore dinner spots, everything that appeals to the man who is looking for an ideal place in which he and his family may enjoy a holiday under the most pleasant conditions.

Added to these advantages are enough fishing possibilities to enthuse the average angler.

Our advertising should emphasize these facts, and let the "fisher fools" who want to be battling with a game fish every five minutes of the day go to those sections of the Province where they can be satisfied.

Otherwise they go home from their holiday more or less dissatisfied, and their broadcasting is not the best publicity in the world.

HUMANITARIAN WORK.

The fact that such organizations as the Rotary Club and the Shriners are interesting themselves in helping crippled children is referred to by the Border Cities Star as significant of the humanitarian trend the world is taking today.

Peterboro people, in the light of what they know about the efforts of the local Rotary Club, will readily admit the truth of that statement, and will recognize a considerable advance from the time when crippled childrhen were regarded as a necessary and unpleasant burden.

Today the world realizes that every child is entitled to a fair chance in life, and the Rotarians and other service clubs are endeavouring to see that so far as is possible for them to bring it about that the crippled youngsters in their section of the world have an opportunity to succeed.

It is a splendid work—call it good business if you want to—and because the citizens generally appreciate its value the Rotary Club was given a demonstration last week of how nobly the community is prepared to co-operate when a good cause is to be helped.

In spite of the pessimists who persist in lamenting the passing of what they are pleased to describe as "the good old days," the Examiner believes the world is steadily getting to be a better place in which to live.

A PRETTY PROBLEM.

Peterboro has been practically served with an ultimatum that unless the city takes over the Peterboro Radial Railway from the Hydro Commission the community will soon find itself without any street railway service.

It is a lovely mess.

Representatives of the Hydro admit that the system has lost $181,000 since 1916, and that it has been allowed to deteriorate so completely that it would take at least $75,000 to rehabilitate it.

So they propose that Peterboro take over the system at $150,000, spend the $75,000 in improvements, and then allow the Hydro Commission to operate the system—although, on their own statement, they have been unable in the past to do anything more than produce a deficit of $181,000 in nine years.

Apparently the alternative is the abandonment of the service.

The city fathers are thus face to face with a very pretty problem, which has been foreseen for some time, but was always shoved into the background when it presented itself.

The situation is, of course, complicated by the fact that the deficits of the Peterboro Radial Railway, which was taken over when the Hydro Commission secured the whole Central Ontario power system, have been met by charging the people of other communities in the district more for their power and light.

Naturally they do not see why they should be charged more merely to provide the people of Peterboro with a luxury in the shape of street car service.

JUST A LOCAL INCIDENT.

John T. Scopes, Dayton school teacher, has been found guilty of teaching evolution, and fined $100. The oratory of William Jennings Bryan and the bombast of Clarence Darrow have been spilled and paid for, and the world goes on much the same as before.

The case has been exaggerated out of all proportion to the significance some have tried to attach to it, says the London Advertiser. Tennessee had a law forbidding the teaching of evolution in its schools; John Scopes broke that law, was found guilty and fined $100, and that's all there was to it.

William Jennings Bryan was a mile wide of the mark when he rushed in with the plea that on that monkey trial in Dayton the whole future of the Bible hinged, and that if he lost the case Christianity might as well be prepared to nail planks across the doors and close up shop.

If Mr. Bryan would only go out some fine night and sit in his backyard, away from every person, and take a long and thoughtful look at the stars; if he could see that the same Almighty God is revealed there as He is in the Old Book, Mr. Bryan would come to the conclusion that there was a mightier hand than his directing the affairs of this universe. He might also realize that it bordered on presumption for him to dash in and proclaim that on his puny aid the defence of truth alone rested.

Trial by jury can never settle what a man believes or what he does not believe. It doesn't work that way at all. Men believe or disbelieve as individuals and not as groups, and a man's relationship to his God will continue to be what it always has been, a matter for that man to decide himself.

PATRIOTISM.

A temporary resident in Toronto made the remark that Canadians are "inarticulate" and lacking in a sense of national destiny. The obvious rejoinder would be that, as we have here most of the essentials of nationality, it does not matter if we do not talk much about them, nor make such a display as is seen in the United States on the Fourth of July or in Toronto on the Twelfth. In area, resources, production and commerce, as well as in provision for education and other factors in civilization, the country ranks higher than all but a very few other nations, and its progress is all the more remarkable because of its small population. Having these essentials, it may be said we can do without celebrations and symbols.

There is a measure of truth in this, yet it may be that even substantial progress would receive an impulse if our patriotism were a little more self-conscious and self-assertive. A good deal is said about the need of making good Canadians out of newcomers, and this process would be aided if in our schools and elsewhere more were said about the history of Canada and the possibilities of the future. It is a wonderful history, beginning with the picturesque story of New France, its soldiers, explorers and priests, as told by Parkman, and passing on to the development of free democratic institutions upon the British plan. Self-government for British communities outside the United Kingdom had its birth in Canada, and was a distinctively Canadian idea, in adopting which Lord Durham and Lord Elgin showed statesmanlike wisdom. Confederation, as a solution of certain difficulties and a means of combining territorial expansion with local freedom, was the work of Canadian statesmen of both parties.

Canadians who have reason to congratulate themselves on the statesmanlike skill and common sense with which difficulties arising out of racial and religious differences have been handled. There has been friction, but ink has been shed here while blood might have been shed by people possessing less solidity and coolness of temperament, and today there is very little even of controversy as between French and English, Protestant and Catholic.

The story of material progress also is remarkable. The vast Western production of grain has become a commonplace, yet Ontario continues to be the leading agricultural Province of Canada, and Quebec is well to the front. And agriculture is now outstripped by manufacturing industry as regards the money value of the product, while the mines and forests are important sources of national wealth. In railway building Canada has been enterprising and daring almost to a fault, so that the problem now is to find population and business for the equipment that has been provided.

It is well to realize these things, not only as a matter of pride, but as a stimulus to effort. What has been done is an indication of what may be done. Such a heritage as that of Canada points to grave responsibilities as well as opportunities. Nine millions of people have to prepare the way for perhaps ten times that number, and to lay the foundations of a great national structure.—The Globe.

EDITORIAL NOTES AND COMMENT.

The paper that is wasted in arguing about the proposed pulpwood embargo represents a heavy drain upon our pulpwood resources in itself.

Our neighbors are going from bad to worse. Now a representative declares that he will introduce an anti-evolution bill in Congress.

It is not quite clear whether the city is expected to take over the street railway as a going concern or a "gone" one.

It is recalled that in 1885 an excursion of 400 people visited Ottawa. And the strange part about it is that they didn't go to the capital to press for the completion of the Trent Canal.

There seems to be a certain liveliness about the Sarnia old boys' reunion. Evidently the old boys are not so old after all.

As a contemporary puts it, the Dayton trial may be considered as proving that, while some men ascended from monkeys, others descended.

The Peterboro Exhibition is less than two months away. No wonder next winter's fuel supply is beginning to become a live issue.

It would be just as well to be truthful with tourists and tell them that we don't catch 35-lb. maskinonge here every day.

Toronto man was found driving his motor car while asleep, and the Peterboro Examiner says such a thing would never have been noticed in Belleville. No doubt a Belleville scribe will say something very mean about Peterboro and the war will be on. Haven't those boys down east ever noticed what took place in the Balkans!—London Advertiser.

The Bowmanville Rotarians who attended the Carnival Thursday wore "gob" hats, doubtless intending to suggest that they hailed from the shore of the great inland sea, Ontario.

Wise and Otherwise.

One difference between hugging and dancing is it is too hot to dance much now.

It is easy for a bowlegged girl to sta in the water instead of sitting on the beach.

You can't become a st r by staying out late at night.

Laugh and grow fat is fine. But after you succeed it ceases to be a laughing matter.

Getting into hot water is a fine cure for cold feet.

Music washes away from the soul the dust of everyday life. —Auerbach.

The true test of poetry is the substance which remains when the poetry is reduced to prose. —Goethe.

Of every noble work the silent part is best;
Of all expression, that which cannot be expressed. —Story.

taste. —Saint Beuve.

A picture is a poem without words. —Horace.

Genius is only a superior power of seeing. —Ruskin.

Pictures are the consolers of loneliness. —Washington Irving.

There are some deeds so grand
That their mighty doers stand
Ennobled in a moment, more than kings. —Baker.

Your fate is but the common fat of all. —Longfellow.

Soar not too high to fall, but stoop to rise. —Massenger.

The darkest night that ever fell upon the earth never hit the light, never put out the stars. It only made the stars more keenly, kindly glancing, as if in protest against the darkness. —George Eliot.

A THOUGHT.

HEART FAILURE IN BUSINESS

The urn of understanding, the cranium of comprehension, the bonejug of judgment which is attached to the thing that costs us so much for clean linen collars—the spherical knob at the north end of the spinal column, where intelligence is supposed to reside, is a pretty well-developed resource in the average man. Most any man knows enough to know better, but he lets his heart direct his motives or actions. In fact, the head is a dupe of the heart.

You know men who possess unusual mental faculties, but their hearts have shrunk in them like dried peas in a pod. You can hear their hearts rattle when they talk—when they talk kindly, very kindly.

The most successful manager, as a rule, has a heart that is always green, not dried. You can tell the successful manager without even talking to him. You can tell him at a distance.

1. Heart failure in business is so common, even among managers; and by this I mean: Hearts will not work, will not co-operate with the cold, brainy manager..

My belief is that there are plenty of brains in this world, but true hearts are not so handy to find. And what is meant by "heart"? This is meant: Affections, that include sympathy, humor, temperament, moods.

You may hire the best brains, but if this service that you hire does not carry with it the pulsations of a willing and loyal heart, the chances are, you're cheated.

When the heart is on fire, when the spirit of service is shown in a man—when he is eager and earnest, the little mass of reasoning material we call the brain, will be compelled —will be compelled to work out the details.

My contention is that we often spend too much time in trying to train the intellect and not enough time in an effort to further develop the heart. The heart must glow before the brain will go.

From The Silent Partner.

PETERBOROUGH WAR VETERANS

(Continued from Page One.)

sonally he had the greatest respect for the officers of the G. W. V. A. who had carried on ardous duties in the face of great difficulties. It was not their intention to form a ring, but the trouble was the Association had not enough members and not enough interest manifested to make changes, and a groove had been fallen into.

R. E. Layfield.

Cammander Layfield said he had no apologies to make for the officers of the G. W. V. A. The work entrusted to them had been done to the best of their ability, and to his mind, had been well done. The Peterborough branch has done wonderfully well in the way of helping returned soldiers who needed assistance. There has been $11,000 distributed in relief work, and with running expenses, including secretarial services, office expenses, insurance, taxes, and other expenses, the administration of relief work amounts in all to $25,198. This was paid out, not for frills or amusement, but for services to returned men and their families. In addition to this the Ladies' Auxiliary to the G. W. V. A. had distributed $5,649, making a total expended on relief and administration of $31,000.

In addition to this the Association has by its own direct efforts succeeded in securing for ex-soldiers in Peterborough up to February this year settlement of pensions totalling $500,000. Since February settlements had been made to the amount of about $30,000.

Explaining the equipment held by the G. W. V. A., the speaker said a grant of $10,000 was made by the city to the soldiers' organization. This will only revert to the city in case of the soldiers failing to maintain an organization. Equipment and plant amount to $55,000 or $60,000, and this is free of all encumbrance.

"This," the speaker said, "is the work to be done, and this is the equipment available to do it. The plant is not in the hands of the G. W. V. A. Dominion Command. It is held in trust for the returned soldiers of Peterborough, as they are organized, by five trustees. My office is up on September 1, and I shall retire to help from the ranks. I consider this a grand opportunity for branching out in the cause of unity. The friendships we made overseas should be continued through life. We have a privilege many will never have, and we will value this privilige more as we think of it, and as the years pass."

The Commander explained that the local organization is called the G. W. V. A., but is not really a member of the Dominion organization owing to failure to comply with a number of requests it considered unreasonable. "We have never participated in one dollar of a grant from the government," he declared. "The biggest cities have got it. We kept out of the inner ring of the G. W. V. A. Dominion Command."

Referring to the alleged profits made by the G. W. V. A. out of the sale of poppies. Comrade Layfield said the local Associatioin did not keep any of the proceeds, but forwarded all to Vetcraft. It was said the Dominion Command made 50 per cent., but the Peterborough branch had no share in it.

J. Winterbottom.

Comrade Winterbottom reported on his attendance at the recent conference, where he said the consensus of opinion was that all branches should go into the British Empire Service League. The feeling of the delegates at the conference was that the men would stick together.

The British Empire Service League, the speaker said, is something rather vague yet, the constitution not having been made known in Canada. The object, similar to that of the G. W. V. A., seems to be to help the dependents of men who were killed, and to effect the general welfare of returned soldiers in general. There is no room for communists or reds.

Other organizations than the G. W. V. A. did not appear to have any tanglible assests to bring into the new organization, and it appeared as though the G. W. V. A. would have to take the lead.

The speaker lauded the efforts of the secretary treasurer (S. Whatley) as a hard worker and an efficient executive. The secretary of such an organization as the G. W. V. A. requires a great deal of diplomacy, and a good knowledge of law in order to meet the arguments of the Department in refusing pensions.

As time goes on, Comrade Winterbottom said, the calls on the treasuity will be larger, as the men grow older. This is the greatest need for belonging to an organization that is going to be solid.

The British Empire Service League is growing steadily in other parts of the Empire, and members are flocking to it.

Need Greater Numbers.

The chairman expressed appreciation of the work already done by the G. W. V. A., but stid its numbers are not sufficient to enable it to perform efficiently the duties laid upon it.

In the open discussion that followed, the men present expressed generally their approval of any scheme that meant unity among exserivece men, and agreed that Earl Haig's plan seemed to fulfil that condition.

In answer to a question, Commander Layfield said there would be no difficulty in transferring the property now held by the G. W. V. A. to the new organization.

Comrade H. Burrows was of opinion that overhead expense should be cut down and more money devoted to relief work.

Comrade Wilford advised caution in abandoning the local Association for a ventire into an organization of which so little is yet known, although favoring the new League if it is as represented.

Comrade H. Dawson said the cooperation of civilians is of primary importance in any work of the returned soldiers.

Message From Haig.

A special despatch to The Examiner giving an interview with Earl Haig was read, and the vote on entering the British Empire Service League taken. Comrade Dawson and Coutts moved the appointment of the committee, and the personnel was arranged, members and non members of the G.W.V.A. naming individuals alternately .

Comrade Winterbottom introduced a motion of thanks to The Examiner for its efforts in behalf of the returned soldiers, and for the sympathetic reports of the local activities of the organization. This was heartly passed, the chairman adding his tribute to the assistance given ever since 1914. "The Examines," he said, "is one of the best friends the soldiers have."

Greetings To Haig.

On motion of Comrade Layfield, a message of greeting from the meeting was drafted to Earl Haig on behalf of the G. W. V. A. and the veterans of Peterborough in general, conveying good wishes and assuring him of their support in his plan for an empire league.

A meeting of the committee followed, at which the form of ballot on page one was drawn up.

CONFESSED THEFTS.

CALGARY, July 23. — Canadian Press. — Norman Fowler, aged 35, who says that he is a graduate in applied science in McGill, Class 1909, pleaded guilty in the police court yesterday to a charge of stealing various small sums of money from an office, and various homes in which he was a guest in the city.

Fowler produced two bank boiks to show that he had $1000 in Los Angeles banks. He was remanded until Saturday for sentence.

CATTLE, GRAIN AND PRODUCE

Peterboro—Toronto—Montreal
Winnipeg

RETAIL.

Fruit.

Bananas, 20-50c dozen; oranges 25-90 dozen; grapefruit, 2 for 25c; lemons, 40-50c dozen; cooking figs, 3 lbs. 25c; layer figs, 40c lb; dates, 9-15c per lb; pineapples, 20-25c each; cocoanuts, 10-20c each; strawberries, 15-20c box; peaches, 30-50c; dozen; plums, 20-40c dozen; apricots, 30-40c dozen; watermelons, $1.50 to $1.75 each; canteloupes, 20-25c each; gooseberries, 20c qt.; harvest apples, 35c measure, $1.30 peck; cooking apples, 2 lbs. 25c; eating apples, 3 lbs. 40c; pears, 40-50c dozen; cherries, choice eating, 30c lb.; Montmorencis, 11-qt. basket $1.00-$1.15; Black Sweets, 6-qt. basket, $1.10-$1.20; red raspberries, 16-18c pint box, 23c-25c qt. box; red currants (cherry), 15c box.

Vegetables.

Potatoes (old) 2 pks. 35c, (new) 50-65c peck; new beets, 3 bunches for 25c; new carrots, 3 bunches for 25c; green onions, 5c bunch; Bermuda onions 10c lb.; cooking onions 4-8c lb.; cabbages, 15-20c; leaf lettuce, 5c bunch; head lettuce, 10-20c; celery, 20-30c bunch; parsley, 5c; imported tomatoes, 25c lb.; hothouse, 40c lb. field 40c lb.; peppers, 3 for 25c; cauliflower, 20-35c; spinach, 10c lb.; string beans, 30c pound; hothouse cucumbers, 20-25c each; Florida cucumbers, 5 cents to 25 cents each; rhubarb, 5c bunch; radishes, 5c bunch; endive, 25c lb; asparagus, 2 bunches 25c; large, 35c; green peas, 3 quarts 25c.

Nuts.

Mixed, 25c lb; peanuts in shell, 35c lb.; shelled walnuts, 49-60c lb.; broken walnuts, 45c lb.; whole halves, 70c; California budded, 50c lb.; shelled almonds, 50-70c lb; Brazil nuts, 25c lb.; pecans, 85c lb.

Dairy Products.

Butter — Creamery, 38-40c lb; dairy, No. 1, 35c lb; baking, 31c lb.; lard, 21-24c lb; shortening, 17-20c lb.

Eggs, 35c dozen.

Cheese, 27-40c lb.

Honey.

5 lb. pail honey—Clover, 70-85c; amber, 49-59c.

Fish.

Salmon trout, 20-25c lb.; sea salmon, 20-25c; red salmon, 25-30c; whitefish, 20-25c lb.; halibut, 35c lb.

Meats.

Beef, 12-30c lb.; veal, 10-30c lb.; lamb, 25-45c; mutton, 12-30c lb.; pork, 15-30c lb; bacon, 35-65 lb; sausage, 18-20c; chicken, 22-45c lb.

Flour.

Flour, half barrel, $5.00; flour pastry, 24 lb. bag, 99c-$1-15; bread flour, 24-lb. bag, $1.25.

WHOLESALE

Grain.

Fall wheat, $1.25 bushel; spring wheat, $1.20; oats, 55-60c; rye, $1.00; barley, 65c.

Hay, Brans, Etc.

Hay, baled, $14-$15; loose, $12-$13; straw, baled, $8; bran, $28 ton; shorts $30.

Hogs.

Live hogs, thick, smooth, $13.00 cwt.; select, graded, $14.25; dressed head on, $20.75; head off, $21.75.

Hides and Wool.

Hides—Cow, 9-10c lb.; horse, $3.50-$4 each; calf skins, 14-15c lb.; lamb skins, 40-50c; shearlings, 25-35c each.

Wool—Coarse, 25c lb.; medium, 27c; fine, 29c; rejects, 15c lb.

TORONTO LIVESTOCK.

TORONTO, July 22.—Trade at the cattle market today was a little more active than yesterday. There is however, still a heavy supply of rough and unfinished cattle to clear out before the week-end. To help in the clearing process, and as it would be unwise to hold cattle over, sellers have faced the issue, and are accepting the lower prices offered. A few odd lots of choice butcher and export cattle were sold at steady prices. Export steers, $7.50 to $8.15, and export bulls, $4.75 to $5.25.

Choice butcher steers and heifers, $6.50 to $7.25, with nothing extra choice in this class offering. Fair to good butcher, $6 to $6.50, and common $5 to $6. Fat cows easier at $4.25 to $5.

Choice butchers bulls, $4.50 to $5.

Calves firm at $9.50 to $10.50.

Lambs, firm at $16 to $16.50.

Hog steady to firm at $12.75 f.o.b.

Current Quotations.

Choice export steers	$ 8.25	$ 8.50
Good export steers	7.50	8.00
Baby beeves	8.00	10.00
Choice handyweight butchers cattle	7.50	7.75
Good handyweight butchers	7.00	.....
Medium handyweight butchers	6.50	6.75
Common handyweight butchers	5.50	6.00
Choice to good 950 to 1,000 lb. feeders	6.50	7.00
Fair to good light feeders	5.00	5.50
Choice butchers' cows	6.00	6.50
Good butchers' cows	5.00	5.50
Medium butchers' cows	3.50	4.00
Canners and cutters	2.00	2.50
Good to choice bulls	5.00	5.50
Fair butchers' bulls	4.25	4.50
Bologna bulls	3.50	4.00
Choice spring lambs, ewes	16.50	.....
Do., bucks	14.50	.....
Choice sheep	6.00	.....
Heavy sheep and bucks	3.50	4.00
Good to choice calves	9.00	10.00
Medium calves	7.00	8.50
Common calves	5.00	6.50
Hogs, f.o.b.	12.50	.....
Do., fed and watered	13.10	.....
Do., off cars	13.50	.....

CHICAGO GRAIN

CHICAGO, July 22 (Canadian Press)—Sudden fresh overturning of wheat values took place today. Ideal weather for the new Spring crop, together with unusual dearth of export business, left the market almost at the mercy of sellers. After falling to 11 1-2 to 15c under Saturday's top figures, wheat rallied somewhat and closed unsettled, 1 5-8 to 2 3-4c below yesterday's finish, with today's last sales 147 1-2 to 147 3-4 for September delivery, and 148 1-2 to 148 3-4 for December. Corn finished half cent to 2 1-8c up; oats at 1-8 cent decline to 1-4c advance, and provisions varying from 7c off to 5c gain.

MONTREAL GRAIN AND PRODUCE.

MONTREAL, July 22 (Canadian Press).—The local market for car loats of oats was easier again today and prices were reduced 1-2 to 1 cent per bushel, which was attributed to the further decline at Winnipeg. The volume of business was small, the demand being only for odd cars to meet immediate wants.

There was no actual change in the local spring wheat flour situation, prices being maintained in spite of the further decline in cash wheat values at Winnipeg. Owing to the continued weakness in the wheat market of late, foreign buyers of flour have withdrawn from the market for the time being and the volume of new business was small. There was some demand from local and country buyers for broken lots in mixed car orders to meet actual wants.

A steady feeling prevailed in the market for millfeed under a continued good demand for supplies from local and country buyers, and a fair amount of business was done; the offerings were ample to meet all requirements. The demand for standard grades of rolled oats was moderate and prices were unchanged at $3.65 to $3.75 per bag of 90 lbs., delivered to the trade.

There were no further developments in the local egg market, but the undertone was firm at the recent advance in prices noted. The export business has been rather quiet of late, but sales of considerable quantities have been made for a fall shipment. The demestic trade continues rather quiet on account of the very warm weather prevailing and the falling off in consumption. The demand was chiefly for small lots. The receipts were 1,221 cases, as compared with 1,420 for the same day last week, and 1,725 for the corresponding day a year ago.

Butter Market Firm.

The receipts of butter today were 1,661 packages, as compared with 2,367 for the same day last week, and 1,041 for the corresponding day a year ago. A feature of the trade was the increased demand for creamery butter for export account. The supply of Western creamery on spot is very limited, and buyers state that the bulk of their purchases have to be made for shipment from the West. The tone of the market was firm and business on the whole was rather more active.

The receipts of cheese yesterday were 5,965 boxes, as against 11,056 for the same day last week, and 5,824 for the corresponding day a year ago. There was no improvement in the foreign demand for supplies, and business generally was reported quiet, but the undertone to the market was steady and spot prices were unchanged.

STERLING RATES

MONTREAL, July 22 (Canadian Press).—Sterling exchange rates were quoted here today as follows:

Sterling demand $4.85 3-8.

Sterling cables $4.85 7-8.

FOR Lumbago

BAYER

BAYER ASPIRIN

Proved safe by millions and prescribed by physicians for

Lumbago Colds
Headache Pain
Neuralgia Toothache
Rheumatism Neuritis

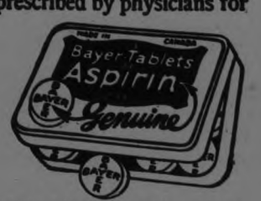

Safe

Accept only "Bayer" package which contains proven directions.

Handy "Bayer" boxes of 12 tablets.
Also bottles of 24 and 100—Druggists.

Aspirin is the trade mark (registered in Canada) of Bayer Manufacture of Monoaceticacidester of Salicylicacid (Acetyl Salicylic Acid, "A. S. A."). While it is well known that Aspirin means Bayer manufacture, to assist the public against imitations, the Tablets of Bayer Company will be stamped with their general trade mark, the "Bayer Cross."

A Family of Thirst Quenchers

—bright and lively—renowned for their high quality and variety of flavour.

O'Keefe's Dry Ginger Ale—clear and sparkling with a zip and tang that quenches the largest thirst.

For other tastes there are:—

Cola Cream Soda
Sarsaparilla Lemon Sour
Ginger Beer Orange Crush
Belfast Style Ginger Ale
Soda (in syphon or bottle)

Each of these O'Keefe beverages is the very finest of its kind—delicious and refreshing. Into each goes the same care and skill.

Order O'Keefe's by the case, from your dealer, or phone Main 4202.

O'Keefe's TORONTO

LOCAL DISTRIBUTOR—J. M. BROOKS

RED ROSE COFFEE "is good coffee"

STORM RUMBLED OVER MARMORA

Town in Darkness During Violent Thundering Tuesday Night.

MARMORA, July 22 — Another storm of violence was experienced in this district on Tuesday evening. The power went off about 9 p.m., plunging the town in darkness. At 10.30 p.m. a clap of thunder was heard, bearing more resemblance to a cannonade than anything heard previously in this locality and causing considerable alarm. Again no destruction was wrought in town.

Sawmill Operating

The Pearce Co. sawmill is again the scene of activity. Operations were commenced on Tuesday by the Toronto Hardwood Company who have the mill leased for a number of years.

Mr. J. Gibbs spent the week-end at his home in Belleville.

Mr. and Mrs. S. B. Wright arrived home on Tuesday from their trip to Japan.

Several Marmora folk were attracted to the Oak Hill Tabernacle on Sunday. Services there on the next four Sundays are being conducted there by Evangelist Torrie of Toronto.

Mrs. Gano is on a visit to her son, Mr. Fred Wells.

JAZZ ORCHESTRAS ENTERTAIN MINERS

Tin Whistle Has Been Ousted by the Obliging Radio.

STEWART, B.C., July 23 (Canadian Press).—The radio has invaded the Northern mining camps.

It is only a few years since the lone musical instrument officially known to the Northern mining camps was the tin whistle manipulated by Pat Daly, picturesque prospector and promotor who, during the past few years, has won his way to the top rung among mining leaders of Northern British Columbia.

Today there is music in every camp, and it is not of the tin whistle variety either. When the Sourdoughs gather around the stove at night, they listen to grand opera and jazz played by the best companies and orchestras of the continent. The music floats to them through the ether from the theatres and hotels of the big cities to the south.

"Radio has changed the whole outlook of the Northern camps," said Oren F. Hill, one of the owners of the Chest group of claims on the Portland Canal as he debarked there, lugging what seemed on first sight to be the latest type of suitcase, but which turned out to be a radio set. "There isn't the same feeling of solitude and loneliness when the miner can tune in and listen to the roar of the crowd and the snappy melodies of musical comedy."

MISS POPE SEEKING SHARE IN MILLIONS

McClintock's Fiancee Claims Widow's Rights.

CHICAGO, July 23—Miss Isabelle Pope, who was to have married Billy McClintock, will file suit to obtain a widow's share of the McClintock millions within a few days, it was reported here yesterday.

The bride-to-have-been will base her action on the claim that she had a contract to marry Billy, and that Mr. and Mrs. Wm. Darling Shepherd prevented him from keeping the contract.

Shepherd, McClintock's foster-father, was recently acquitted on charges of murdering the youth. The will made by McClintock left most of the estate to Shepherd, with an annuity for Miss Pope, but Probate Judge Henry Horner refused to admit it to probate because of charges that Shepherd had used "undue influence" in getting the young millionaire to sign the will.

A damage suit may be filed against the Shepherds by Miss Pope it was intimated, charging them with conspiracy to prevent McClintock's marriage to her. This suit would present substantially the same claims and may be filed to protect her interests in case the circuit court upholds the will.

FIRST RYE CUT NEAR BRANDON

Crop Ripening Fast and Harvesting Will Be General Next Week.

RUST APPEARS.

BRANDON, Man., July 23 (Canadian Press).—The first fall rye has been hmarvested in this district. Rye cutting will be general in a week's time. The crop is likely to be a fairly good one and is ripening rapidly. Excellent haying weather prevails and farmers are finishing up this work in record time. Some are expecting to harvest a second crop later in the season as the growth is unusual this year.

Wheat, oats and barley are coming along splendidly, but would be the better for some rain. This particularly applies to early grains on light lands. Barley is turning a fine color and some should be ready to cut in three weeks' time.

Rust Near Saskatoon.

SASKATOON, July 23 (Canadian Press).—Traces of rust starting on wheat have been observed in this district, according to the statement yesterday of Prof. Manley Champlin, head of the Department of Field Husbandry at the University of Saskatchewan. What rust that has been seen is on the leaves. None has been seen on the stems of the wheat as yet, he said.

With favorable weather, it is not lively to develop enough to hurt any of the early crops, the professor stated.

HASTINGS NEWS

HASTINGS, July 23.—Mr. "Dit" Clapper of Toronto is the guest of her parents, Mr. and Mrs. Wm. Clapper.

Mr Earl Hinton of Fort Francis is spending the vacation with his parents, Rev. and Mrs. M. L. Hinton.

Mr. W. M. Turner and son Walter are spending a short time in Kingston.

Mr. and Mrs. J. G. Staples and son, Herbert, of Lindsay are the guests of Mr. and Mrs. W. T. Tate.

Miss Gertrude Hill of Pittsburgh is the guest of her parents, Mr. and Mrs. W. Hill.

Mr. and Mrs. E. P. Cuffe of Norwood were in Hastings on Monday.

Mr. Edson Logan of Toronto is holidaying with his parents, Mr. and Mrs. James Logan.

Miss Marjorie Dodd is visiting friends in Toronto.

Mr. and Mrs. Peterseed and daughter, Mayda, have returned from New York where they attended the wedding of their son.

Misses Jessie and Bessie Bice of Kearney and Miss Geraldine Weese of Rednersville are the guests of Mr. and Mrs. D. E. Scriver.

Mr. and Mrs. Don Clapper of Toronto are holidaying with Mr. and Mrs. W. Clapper.

Miss Georgina Beavis has returned to her home in Norwood after spending sometime with her aunt, Mrs. A. V. German.

Mr. and Mrs. Scott Fife were in Peterboro on Saturday.

Mr. and Mrs. R. Johnson and Mr. and Mrs. A. V. German spent Sunday with Mr. and Mrs. J. E. Oliver.

Miss Ena Barry who was recently operated on in St. Joseph's Hospital, Peterboro, is home again and is rapidly regaining.

RIOTS IN PITTSBURGH

Police Called to Clashing Whites and Negroes.

PITTSBURGH, Pa., July 23 (Canadian Press).—Five riot calls were received by the police early last night to quell what was said to be a riot between whites and negroes in an outlying section of the city. Fifteen police sent out on the first call were reinforced by a score of others and detectives.

FARMERS PADLOCK CONVENTION DOOR

Refuse to Make Public Any of Proceedings at Saskatoon.

SASKATOON, July 23 (Canadian Press).—The Farmers' Union of Canada has commenced its second annual convention at the Armory here behind closed doors. Up to the present officials of the union have refused to make any statement with regard to the proceedings. By vote of the convention, it was decided to exclude from the convention field service men of the Co-operative Elevator Company, Limited, even though members of the union. Following the vote, two of these members left the convention.

By vote of the convention it was decided that A. E. Bolton, former director of the Farmers' Union, should be permitted to address the convention before its close. Mr. Bolton was formerly one of the most successful organizers the union had. He resigned from the directorate to go to Russia on invitation of the Union of Soviet Republics, to attend at its expense the world conference on agriculture convened at Moscow this spring.

CAVAN PERSONALS

CAVAN, July 23. — Mrs. Marrison of Sarnia, and Mrs. T. Newton, of Toronto, have returned to their homes after a short visit with friends here.

Mr. and Mrs. H. Tinney motor ti Toronto last week, returning the same day.

Mrs. John Mitchell and baby returned home last week after spending the past few weeks in Peterboro.

Mrs. William Tinney was a visitor to Toronto last week.

Gilbert Howson of Keene spent Monday with her brother, J. W. son.

John Mitchell, who was so seriously injured in an auto accident on the highway last week, is improving

Mrs. M. Staples and Mrs. F. Ivers of Peterboro, were week-end guests with their sister, Mrs. McGill.

D. Duncan of Toronto, is visiting his sister, Mrs. H. Seymour.

Different Colored Bird.

I saw Lady Oxford and Asquith the other day, says a British journalist. This does not mean that she spoke to me, but one always reports such things. An interviewer once boasted that he had jumped over Winston Churchill's shadow, and that, if he had not jumped smartly, the shadow would have hit him. Therefore, kindly take note; I saw Lady Oxford the other day.

She didn't see me. The crowd was too great. She was easily the most energetic person in the crowd, however, and her conversation was sparkling, as usual. Few people can sparkle conversationally better than Lady Oxford.

Here is one of her best sparkles. Conversation turned upon politics, and she remarked:

"There are three types of men whom you always find are Conservatives."

"Namely?" queried someone.

"Soldiers, sailors, and golfers."

"Mr. Lloyd George," observed the someone, "is supposed to fond of golf."

"Yes," answered Lady Oxford. "but I've never heard anyone call him a golfer."

A current of a million volts, the biggest voltage ever produced in England was generated at Hollinwood, Lancashire, the other day, the experiment causing a spark nine feet six inches long.

EVOLUTION BILLS IN SEVEN STATES

National Drive Started By Bryanites—Scopes Case to Supreme Court.

DAYTON, Tenn., July 23—While Dayton relapsed into its wonted tranquility and its host of visitors melted away, the Scopes case yesterday started for the United States supreme court along two broad avenues.

Sooner or later, probably within 18 months, that tribunal will hand down a decision on the validity of the Tennessee anti-evolution law, which alone was at stake in the historic proceedings just ended.

Meanwhile, drives for anti-evolution laws will be started in at least seven states, as soon as their legislatures convene, according to a statement by William Jennings Bryan.

Upon the ultimate decision of the United States supreme court will depend the success or failure of these laws and of the fundamentalist campaign to root the evolutionary theory out of American schools.

The Scopes case itself will go to the Tennessee supreme court, at Knoxville, Tenn., for hearing at its September session. If this court upholds it, it will travel thence to Washington. If it overturns it, the issue will go to Washington through a parallel proceeding in the federal courts, which was started before the trial here, but which has lain dormant during these sensational proceedings.

The attack through the federal courts will travel via the United States circuit court of appeals at Cincinnati. It is based upon two bills, one by Scopes, alleging that the Tennessee law deprives him of his property right as a teacher "without due process of law;" the other is by Robert M. Wilson, a taxpayer of Tennessee, alleging unconstitutional interference with the education of his children.

WESTWOOD PERSONALS

WESTWOOD, July 22.—The Sacrament of the Lord's Supper was observed in the United Church on Sunday, the pastor, Rev. J. Archibald officiating. Preceding the administration ofthe Sacrament a special service was held when three new elders were ordained, namely: Messrs. G. A. S. Humphries, John Sargent and Fred Warner.

Rev. M. L. Hinton, of Hastings will exchange pulpits with Rev. J. Archibald, on Sunday next.

Miss Ethel Douglas, of Stamford, is visiting at her home here.

Miss Bessie Sargent was in Hamilton last week.

Mrs. John Drummond, of Peterborough, is visiting at the home of Mr. and Mrs. Duncan Drummond.

Miss Gladys Humphries is spending the summer vacation with her parents, Mr. and Mrs. G. A. S. Humphries.

The Presbyterian service was very ably conducted on Sunday last by Mr. Richard Lees, Peterborough.

Mrs. John Weir and Miss Pauline, also the Misses Burgess, of Norwood, attended service here on Sunday afternoon.

Miss Ethel Steele is spending the vacation with her parents, Mr. and Miss Joseph Steele.

Mrs. G. A. S. Humphries is visiting friends in Toronto.

Mr. and Mrs. Henderson, and Miss Margaret Bryce of Keene, were in the village on Sunday afternoon.

Mr. and Mrs. Ellsworth Hogg, also Mrs. George Hogg of Norwood, spent Sunday afternoon in the village.

BEST SUMMER DRINKS.

Make your own summer drinks at home with Adams' Root Beer and Adams' Ginger Beer. Easy to prepare and inexpensive. 15c and 25c bottle. Bonds' Drug Store, corner George and Hunter streets.

TEACHING OF EVOLUTION THEORY IN PUBLIC SCHOOLS IS ATTACKED BY U. S. SUIT AGAINST SALARIES

Action for Injunction to Prohibit Payments in District of Columbia Begun.

DISPUTE BROADENS

Teaching of Disrespect for Bible is Phrase Directed at Evolutionists.

WASHINGTON, July 23—(Canadian Press).—An action which may throw the whole evolution question into the Federal courts for judicial determination as to whether the teaching of this scientific theory inculcates disrespect for the Holy Bible was begun here yesterday by Lorne H. Whittner, a government employee.

The vehicle employed iis a rider to the 1925 District of Columbia appropriation bill which provides that "no part of this sum (for the public schools) shall be available for the salary of any superintendent who permits the teaching of, or any teacher who teaches, disrespect for the Holy Bible."

The action is in the nature of an injunction proceeding directed at the auditor and disbursing officer of the District of Columbia, and Frank White, Treasurer of the United States, to prohibit them from making further payments of salaries to Frank W. Ballou, Superintendent of Schools, and W. P. Hay, head of the Department of Biology and Chemistry in the Washington High Schools.

Immediately upon the filing of the proceedings, Justice Siddons of the District of Columbia Supreme Court issued a rule on the two district officials, Daniel J. Donovan and James R. Lusby, and Mr. White, driecting them to appear July 28 to show cause why an injunction should not issue against them.

STAND COLLAPSED

Twenty-five Persons Injured in Cheyenne, Wyo.

CHEYENNE, Wyo., July 23 (Canadian Press).—About twenty-five persons were injured, none seriously, when a sixty-foot section of the wooden bleachers collapsed at Frontier Park, during the frontier days' wild west celebration. Approximately three hundred persons were seated on the bleachers which gave way.

ADVERTISE IN THE EXAMINER.

WOMEN DISPUTE MEN'S MONOPOLY

25 Lady Lawyers in Washington—150 Study Law in University.

MONTREAL, July 23.—(Canadian Press).—"Women, who are as capable as men, will be paid salaries equal to those of men who are doing similar work, before very long," said Miss Dorothy A. Moncure, attorney in the War Department at Washington and President of the Phi-Delta-Delta Women's Legal Fraternity of the United States, interviewed while in the city.

"In George Washington University alone there are 150 girls studying law. To enter the law course an arts degree will be required in the next year or so, although at the present time one may study law after having taken only two years of the arts course. Policewomen take up law to improve their general activities, and many girls who aspire to leading positions in the Government, study law as it leads them to better things and makes their work more interesting. Most of the women lawyers in Washington favor civil cases, although women are adapted also to the criminal cases. Twenty-five women at the United States capital are practising law very successfully on their own account and have proved an inspiration to the hundreds of girls in the United States who enter law schools every year."

WAX MASK LATEST FASHIONABLE FAD

Smart Women Are Flocking to the Sculptor's Studio.

LONDON, Eng., July 23 (Canadian Press).—The latest fad is to have a wax mask made of your face, and society women are flocking to the studio of Charles Herman, the French sculptor, says The Graphic. It is curious how fads run in cycles, dying away and recurring again. Mr. Herman, who is in his sixties, made his first mask in his 'teens, and he has made 16,000 of them. "It was Maria Camilla, a Paris trapeze artist, who started the craze," he says. "She was famous in the eighties, and every night she used to take from her red garter a flexible image of her face and throw it to her admirers. Then it became the craze to have the mask of your face made after a Turkish bath."

ATTRACT INDIAN YOUTHS TO ARMY

Committee in India Plans to Give Them Military Education.

CONSIDER R.M.C.

SIMLA, India, July 23 (Canadian Press Cable via Reuters)—Motalel Nehru, the new leader of the Swarajist or home rule party, successor to the late C. R. Eas, has accepted membership in the Indian Sandhurst (military college) committee, of which the chairman is Sir Andrew Skeen, general officer commanding-in-chief, Southern command, India. The committee will enquire into the means of attracting qualified Indian youths to the army and giving them a military education.

This news is of considerable political interest as it is the first time a Swarajist has accepted a seat on a government committee.

A sub-committee of the Indian Sandhurst committee will visit England in the autumn to study the conditions of training at the military colleges at Sandhurst and Woolwich.

The sub-committee will also probably proceed to Canada to look into the training at the military college at Kingston, Ont.

FRECKLES

Sun and Wind Bring Out Ugly Spots. How to Remove Easily.

Here's a chance, Miss Freckleface, to try a remedy for freckles with the guarantee of reliable concern that it will not cost you a penny unless it removes the freckles; while if it does give you a clear complexion the expense is trifling.

Simply get an ounce of Othine—double strength—from any drug or department store and a few applications should show you how easy it is to rid yourself of the homely freckles and get a beautiful complexion. Rarely is more than one ounce needed for the worst case.

Be sure to ask the druggist for the double strength Othine, as this strength is sold under guarantee of money back if it fails to remove your freckles.

At all drug or department stores or by mail. Othine Laboratories, Inc., Buffalo, N.Y. P. O. Box 2616, Montreal Canada.

NEW KIND OF HONESTY.

Kaydet—How old are you Peggy?

Femme — Why I am eighteen, Jack.

"Eighteen! Why you told me that five years ago.

"Well, I'm not one of those people that say one thing one day and another the next."— West Point Pointer.

Highest Strength—therefore best value. Safety Top Tin — means less waste. Powdered—it gives you more in weight for your money and therefore costs less. Dissolves quickly.

For economy and results use Gem Lye

AT ALL GROCERS

EXAMS RESULTS AT WHITFIELD SCHOOL

MILLBROOK, July 23.—The following are the results of promotion examinations at Whitfield's, School Section No. 8, Miss Ethel McKnight teacher. Names in order of merit:

Jr. IV to Sr. IV.— Gladys Williamson (honors), Jean Bothwell, (honors), Jack Armstrong, Audrey Larmer, Laird Bothwell.

Senior III to Jr. IV—Hazel Morton (honors), Langton Carveth.

Jr. III to Sr. III— Jessie Armstrong (honors), Clifford Larmer (recommended.)

Sr. II to Jr. III—Donald Lang, Gladys Bothwell, Bessie Dawson.

Jr. II to Sr. II—Ray Fee, Irene Carveth, Sidney Mitchell.

Sr. I to Jr. II— Ronald Argue (honors), Harold Morton (honors), Tommy Armstrong, Janet Dawson (recommended).

Jr. Primer to Sr. Primer—Marshal Larmer, Roddy Carveth, Gladys Coyte, Mary Armstrong, Irene Davison, Lois Dawson.

Jr. Primer— Florence Williamson.

DIOGENES MEETS A VET.

"What were you in the war?" he asked.

"A private," the old soldier answered.

And Diogenes blew out his lamp and went home. — Washington Dirge.

A Cooling Corrective

is most needed in hot weather. Andrews cools the blood, and maintains fitness by stimulating the functions and eliminating waste matter. Have a tin of Andrews always handy.

Scott & Turner, Limited Proprietors Newcastle-upon-Tyne, Eng. The W. G. M. Shepherd Co. Ltd. Montreal Agents General for Canada

11-25

Andrews LIVER SALT

MARRIES CHAIN STORE MAGNATE'S SON.

The recent wedding of Miss Pauline Elizabeth Stanbury, formerly of Toronto, to Norman Beiley Woolworth, son of the late F. M. Woolworth, of chain store fame, was quite an event in London society. The photgraph shows the happy couple leaving St. Margaret's Church, Westminster, after the ceremony.

IT COSTS LESS—GIVES MORE COMFORT
IT IS SAFER TO RIDE ON

Firestone

FULL-SIZE
BALLOON GUM-DIPPED CORDS

For every fibre is insulated with rubber adding great strength to each cord, which stands the extra flexing strain in balloon tires. The Gum-Dipping process is the very foundation of low-pressure construction.

Gum-Dipping minimizes friction, which explains why Firestone Full-Size Balloons keep cool in hard service and give more mileage—why they are the safest, most economical and comfortable tires to use.

Gum-Dipped Balloons hold world's speed records for the great 500-mile Race at Indianapolis, setting a new world's record of 101.13 miles, per hour and they recently established new Canadian records on tracks in the West.

Ride on these wonderful tires. Enjoy their new economy. Let the nearest Firestone dealer equip your car at low cost.

MOST MILES PER DOLLAR

THE ONLY GUM-DIPPED CORD MADE IN CANADA IS BUILT BY FIRESTONE

A. BROWN & CO.

383 Water Street Phone 126

EARL HAIG HAS CONFIDENCE IN ABILITY OF HIS LEAGUE TO LINK CANADA'S VETERANS

Believes His Journey Has Been Successful in Stirring Interest of Soldiers.

A GREAT IDEAL

Loyalty, Comradeship and Ties of Empire Are Paramount, He Says.

PORT ARTHUR, July 23 (Special to The Examiner.—Interviewed here yesterday prior to embarking on the steamship Noronic with his party, en route for Sarnia, London, Toronto and Montreal, Field Marshal Earl Haig expressed his conviction that the time and trouble expended in visiting the returned men of Western Canada and the Pacific Coast has not been wasted.

"Canada," said the Field Marshal, "is the last of the Dominions to weld its returned men into one united body in which loyalty, comradeship, and the strengthening of the ties of Empire stand paramount to all other issues. It was my hope and the hope of those who accompanied me to the recent convention of the British Empire Service League in Ottawa and subsequently on the trip across Canada, that we might aid in bringing about the unification of the various organizations which under different names and different officers are attempting to serve and to represent the returned men of this Dominion. The objections to be overcome, the difficulties to be adjusted did not, and do not now, appear to us to be insurmountable. The solution lies entirely, as I see it, in a re-establishment of that confidence in one another and that faith and comradeship and the determination to work together to achieve a common objective which characterize the Canadian and indeed all corps of the British Army during the late war and which contributed to such a large degree towards the success which we won and the honor they brought to Canada and the whole Empire.

"The condition existing among the returned men of Canada today is not dissimilar to that which existed in Great Britain and the other Dominions shortly after the close of the war. Except in Canada, that condition no longer obtains as a result of the foundation in 1921 of the British Empire Service League. That league is entirely non-sectarian in character. It is completely detached from and has no association with any political party. Its programme is to weld all the returned men's organizations of the Empire into one comprehensive organization in which the various entities while preserving their autonomy in all respects may find a common meeting ground for the discussion and solution of those difficulties which are common to all, which includes in its objects the welfare of the returned men and those widowed and orphaned by the late war, closer co-operation between the Dominions and the Old Country and a closer and greater reciprocity between each and every Dominion and colony. Such a league can only function when it has as its members those who can speak in a voice of full authority for all the returned men in the Dominions they represent. Unhappily, that condition does not exist in Canada at present, and it was to bring about that unity or rather to sow the seed which we trust will bring it about that my colleagues and I have made this trip across Canada and back.

Mission Successful.

The spontaniety and warmth of the welcome we have received in each place, large and small, that the limited time at our disposal has permitted us to visit, has assured us that our mission has, at least, not been unacceptable. But that which has given me the greatest hope that some of the seeds of our appeal to the returned men of Canada will take root and flourish, has been the many expressions of a desire for unity and the formation of one ex-service organization in Canada. It has been a keen pleasure to me to realize that a very large number of returned men who now belong to no veterans' organization in Canada, have given me their promise to join and to support to their full power any body which can speak with one voice and under one name for all the returned men of Canada.

I have been given to understand that something like 75 per cent. of the returned men in Canada belong to no organization today, but I am convinced that all or nearly all such men will gladly ally themseves with any body which can speak with authority for the service men of the Dominion. It is equaly encouraging to be told directly and indirectly that men now members of different organizations stand ready to respond to the call to join one unified body representing them all, whenever the call is issued by those who constitute their leaders.

"That is the thought I have brought back with me from Western Canada. I am now on my way to visit Toronto and Montreal and I hope that before I sail from your great country, a definite step forward may be noticeable in that movement for the unification of all organizations of returned men, which is so close to my heart, and which seems to me as important for Canada and the whole Empire as for Canadian ex-service men themselves.

FAMOUS "FIRSTS"

By Temple Manning

THE ANTIQUITY OF DOLLS

If you are a member of the gentler sex you can doubtless recall the most thrilling incident of your childhood—your first, and best-beloved doll. It was Christmas Eve and mystery was in the air. Whispered consultations behind closed doors, sly references to good things and the smell of the evergreen tree, all combined to give you a sleepless night. How you sprang out of bed the next morning at the heretofore unheard of hour of seven, and ran eagerly downstairs to take a furtive peep at your gifts! After much hasty fumbling you found it—the first real baby-doll you could call your own, with just the suggestion of hair on its shiny pate, real fingers, n'everything.

For the next few months you haughtily passed the row of home-made dolls you had, in a moment of loneliness, managed to devise. There they sat, the Gingham Baby, Black Eustace and fair Eva, a forlorn group of rag children, while you devoted all your time to the insolent newcomer. But being a child, your heart soon went out to the old favorites, and soon you introduced Mary Ann or Emmy Lou to her kinsfolk.

If you were a young lady with leanings toward the maternal, these dolls became for you, not playmates but children to be fondled and spanked, admonished and taught. Each morning they had to undergo the routine of being washed and clothed, each evening undressed and placed side by side in a corner of your own little cot.

If, however, you scorned the call of tiny arms and had visions of following a career when you were a full-fledged member of society, your dolls were transformed from irresponsible infants to scholarly disciples. Each morning they came to school at the appointed hour, fully dressed (thereby relieving you of the necessity to wash and clothe them) and ready for serious work. You went over their lessons assiduously, and although the response was not especially enthusiastic you shrugged your shoulders and said: "Every teacher has her ups and downs."

Since dolls are the universal playtoys of children the world over, it is not strange that we should learn they were just as popular thousands of years ago as they are today. Archaeologists have discovered, in tiny sarcophagi in Egypt, tiny figures made of clay which have a resemblance to the mummies themselves. They were doubtless placed there by loving mothers within reach of the cold little baby fingers. In Pompeii a child's skeleton was found clasping a doll to her breast.

The oldest doll in America, and indeed the oldest piece of sculpture that has ever been upturned from the earth, was a pumice-stone figure found in 1889 in a bed of gravel at Nampa, Idaho. A certain Mr. Kurtz was engaged, at that time, in boring an artesian well on his property in Nampa. Drilling through sixty feet of soil, he reached several feet of lava, quicksand, clay, and then coarse sand. From the latter, the doll was brought up by the sand-pump. At first this doll was thought to be a petrified twig, but after Mr. Kurtz had washed it in a barrel, he found it was a well-proportioned doll. This doll was later turned over to professors who considered it a valuable find and preserved it as an antique.

Within the last fifty years toy making in America has had a phenomenal rise. All manner of remarkable contrivances calculated to set the heart of a youngstter aglow, are turned out methodically, and at a remarkable speed each year. Dolls with real hair, in all glorious shades, dolls with collapsible backs, dolls which squeak and talk and sing—are no longer a novelty. And it is a far cry from the clumsy wooden baby dolls of long ago to the sophisticated, elegantly coifed young misses we turn out today. But whether these cosmopolitan playmates are more highly prized by children today, than the ugly dolls of their ancestors were centuries ago is a question.

Dolls Are Universal Toys the World Over.

YOUR HEALTH

By ROYAL S. COPELAND, M.D., Former Commissioner of Health, New York City.

ARMY PLAN OF FITTING SHOES IS THE BEST.

In the summertime the feet hurt if they ever do. The heat of the shoes and of the sidewalks produce a combination which makes for discomfort if not for actual pain.

Civilized man has not treated his feet very well. It has not occurred to him to imprison his hands, but he certainly placed his feet in solitary confinement.

The foot is very complicated in its muscular arrangement. Twelve leg muscles reach down to the foot and attach themselves to its many bones. Thus each foot has twenty muscles of its own.

So far as muscles, bones and all the mechanical arrangements are concerned, the foot and toes are capable of doing everything the head and fingers can do. Perhaps you have seen, as I have, persons who have lost their hands and have educated their feet to perform all the usual manual arts. Using a knife and fork and even playing a piano, or operating a typewriter, are within the power of these handless individuals.

But we have chosen to encase the foot in a hard and unyielding shoe, preventing all, except the most limited movements. What is worse, we are prone to divert the foot from its normal position by elevating the heel and compressing the toes. High heels and pointed toes make of the shoe a torturing instrument and disturb the posture of the body by changing its foundation, the feet.

We hear much these days about fallen arches. This is a defect due in most instances to walking too early in life, or to wrongly fitting shoes.

It is a mistake to hurry the child about learning to walk. He should not walk until the little bones have grown firm and the foot muscles have gained sufficient strength. Even though your neighbor's child, younger than yours, can walk and run, don't worry about the slowness of yours. Give the baby time to develop his bones and muscles.

If shoes are big enough for the feet and properly made, it will make a lot of difference with his foot comfort in the future.

Walking is one of the best forms of exercise. It should be practiced by everybody, but it cannot be enjoyed unless the shoes fit the feet. It is impossible to make the feet fit the shoes and, unfortunately, that effort is a common one. Trouble attributed to "fallen arches" is usually nothing more than trouble due to wrongly fitting shoes.

In the Army the shoes are selected as to length and width by measuring the foot when the soldier is standing and carrying the maximum marching weight of materials. Naturally, the foot is crowded forward and broadened by this procedure. In consequence, the shoe selected will be big enough to make the foot comfortable when walking.

Take good care of your feet in summer—and all the time.

Answers to Health Queries.

I. M. O—What can I do for pimples on my face?

A.—First of all, correct the diet by cutting down on sugar, starches and coffee. Eat simple food. Almost always constipation or, at least, sluggish bowel movements are present. For further particulars send a self-addressed, stamped envelope and restate your question.

* * *

Miss R. S. Q.—What causes one of my nostrils to be clogged up at night, while during the day the nose seems perfectly clear?

A.—This condition may be due to a polyp or a deflected septum. Have a nose specialist advise you after he has made a careful examination.

* * *

K. K. Q.—Of just what use are tonsils?

A.—The function of the tonsils is not exactly known. They are a part of the glandular system and undoubtedly have some useful work to perform.

* * *

Dr. Copeland will answer for readers of this paper questions on medicinal, hygiene and sanitation subjects that are of general interest. Where the subject of a letter is such that it cannot be published in this column, Dr. Copeland will, when the question is a proper one, write you personally if a self-addressed, stamped envelope is enclosed. Address all inquiries to Dr. Royal S. Copeland, in care of this office.

(Copyright, 1925, by Newspaper Feature Service, Inc.)

TOMORROW'S HOROSCOPE

By Genevieve Kemble

FRIDAY, JULY 24.

Substantial progress and a bright financial prospect are forecast from the dominant planetary operations. Jupiter and Saturn both favoring steady growth in business, and stable returns for industry, perserverance and ambition. The mind may be serious and personal affairs, especially as relating to the affections, may assume some peculiar aspect, though not an unpleasant one. It may, however, be sensational.

Those whose birthday it is may look for a year of steady growth in business and finance. The mind may be serious but the judgment reliable. There may be some singular or sensational developments in romantic attachments. A child born on this day should be studious, ambitious and persevering. It may make steady progress in life, rising to a good position, and have some singular experience in its personal relations.

GOOD NIGHT STORIES

By Blanche Silver

DICY MEETS A REAL-FOR-SURE ONAGRA

"Well," Dicky exclaimed as he read the sign above the fence, "they may spell your name—O-N-A-G-R-A, if they want to, but you sure do look like a mule to me!"

"Of course I do," replied the animal behind the fence. "I'm called by both names, Onagra or Wild Ass. Now as for myself, I like the sound of Onagra much better than Wild Ass. But no matter what they call me, I'm there when it comes to food. Haven't you ever seen an Onagra, before?"

"No, I can't say that I have," replied Dicky. "And I want to say right here, you certainly are a pretty creature. I like your sleek, shiny yellowish coat, and your long slender legs. Daddy has several mules on his place, but none of them can compare in looks with you."

"Of course not," neighed the proud beast. "But I guess if I were made to work like they are, I wouldn't be so good looking myself. Now in Asia where I came from, we are thought more of than my relatives are in America. Even taming us doesn't take away our sleek coats, and as far as being of use, they know how to work us. There we

"We Out-Run the Arab Horse."

draw the carriages of the very wealthy people. I guess that's because we are swift and sure of feet, over the rocky roads."

"I'll bet you can run," said Dicky glancing at the long slender legs, "I'll bet you cover the ground in no time."

"You win that bet all right," laughed Mr. Onagra, "for we can out-run the Arab horse any day. What do you think of that? Can your mules do that?"

Dicky thought of the two mules his Daddy had for plowing out in the country and then he laughed.

"Our mules could not run that fast," he said. "I don't think your ears are as long as our mules," he added.

"No, I guess our ears are shorter," replied Mr. Onagra. "But they are plenty long enough for me to hear the dinner call. Back in Asia, I never worried when I didn't get a meal on time, for we are noted for our endurance powers. We're like a camel in that respect; but here in the Zoo, they have spoiled me. I dash like mad when I see the keeper coming with my food. My wife is over in the other part of the field. Come back again some day and chat with her. She loves to talk about herself better than I do. There comes the keeper now. That means dinner for me, so if you'll excuse me I'll go and meet him. He likes me." And away he ran, leaving Dicky watching him.

The keeper tossed him a nice red apple, which Mr. Onagra munched, thanking the keeper by nodding his head.

Dicky watched the keeper feed all the animals in that section, then he ran on home.

"Next time, I'll stuff my pockets with apples," he told his Mama after he had related his tale to her, "then he'll tell me everything he knows."

"Post Cards."

HAL COCHRAN'S DAILY POEM

And now comes the season when mailmen have reason to stoop kinda low neath their pack. For folks, on vacations, remember relations and send picture postal cards back.

The reason may be, just between you and me, that vacationers dislike to write. It isn't so hard just to write out a card, but to mailmen it's really a fright.

We go on a trip and we don't give a rip about anything else but our play. Yet, somehow it's fun, when vacation's begun, just to write and send postals away.

Your friends never need 'em—yet, maybe they read 'em. They know that they'll come every year. The message that's sent very likely is meant. It's simply, "I wish you were here."

But mailmen, no doubt, wish the fad would wear out, for they suffer whenever we roam. And, while we're out fishin', I'll bet they are wishin' we'd all hurry up and come home.

Best Summer Tonic—

the active principle of fresh ripe fruits.

You'll enjoy life if you keep your system normal and healthy with

"FRUIT-A-TIVES"

The Fruit tonic laxative

NO 'LOW BRIDGE' FOR VANCOUVER

Plan Highest Bridge on Continent to Cross Harbor.

CLEAR 185 FEET

VANCOUVER, B.C., July 23.—(Canadian Press).—Vancouver may soon win the distinction of possessing the highest bridge on the American continent. Plans are now being prepared for the erection of a narrow bridge longer than the faomus Brooklyn bridge to span the First Narrows at the entrance to this port. The structure, as proposed, will have a clearance of 185 feet above water and will be of the suspension type with a span of approximately 1,700 feet.. In length it will be exceeded only by the Quebec bridge.

The bridge will join Vancouver and with West Vancouver and North Vancouver and will accomodate motor and pedestrian traffic. British capital will enter largely into the financing of the scheme which will cost approximately $4,000,000 and it is expected that through the establishment of a toll system sufficient revenue will be derived to make it a paying proposition. It is estimated that construction would occupy two years.

CORNER STONE LAID.

Masonic Ceremony at Anglican Church, at Bath, Ont.

KINGSTON, Ont., July 23. — A very large number of visitors from all over Ontario were in the historic village of Bath yesterday, for the ceremonies incidental upon the laying of the corner stone of the new St. John's Anglican Church which is to be erected on the site of the old edifice which was destroyed by fire some months ago after having stood for one hundred and thorty two years.

The service was conducted by Rev. Canon F. D. Woodcock of Brockville and Rev. W. G. Swayne, rector of the parish of Bath, while the actual laying of the corner stone was carried out by Col. W. M. Ponton, of Belleville, past Grand Master of the Masonic Order, with the impressive Masonic ritual reserved for such occasions.

Addresses were delivered by Col. W. F. Ponto, Col. S. S. Lezaire, H. F. Ketchesaon, E. J. Sexsmith and C. H. Hambly, M. P.P.

OIL NEAR CALGARY.

Strike of Considerable Quantity at Foremost.

CALGARY, July 23. — Canadian Press. — Oil in considerable quantities has been struck in No. 5 well in the Foremost field of the Canadian Western Natural Gas and Power Company, it became known in Foremost yesterday, says a special despatch to the Herald.

The oil was struck at a depth of the hole, covering the 60 foot string the hole, covering the 60 foot string of tools and about 40 feet additional of the cable.

HEAVY FLOW OF GAS.

EDMONTON, July 23. — Canadian Press. — C. J. Yorath, President of the Canadian Western Natural Gas, Light, Heat and Power Company, said "Yes; we struck oil shales at 2000 feet in No. 5, Foremost well, but it is nothing to get excited over. It was no 25-barrel a day strike. The shale has simply traces of oil. Our own geologist and others examined it and we decided that it was not worth exploiting. So we went on drilling and struck gas further down. Now No. 5 well is giving us 10,000,000 cubic feet of gas per day."

GIRL DROWNED IN MINE SHAFT

Was Out Picking Blueberries at Coniston, Near Sudbury.

WAS ABANDONED.

SUDBURY, July 23 (Canadian Press).—Simone, 11-year-old daughter of Albert Landriault, Coniston, was drowned Tuesday afternoon in an abandoned mine shift, filled with water, one mile and a half east of Coniston. The body was recovered. The deceased girl, with her two sisters, was out blueberry picking and came upon the hole filled with water.

CANNIBAL ESKIMOS EAT INDIAN FAMILY

Hunger Driven Northern Dwellers Cook Human Flesh, Says Trapper.

PRINCE ALBERT, Sask., July 23.—Canadian Press. — A tale of cannibalism, in the far reaches of Saskatchewan, north of Fond du Lac, last winter, brought about by one of the worst famines in years, was told by H. C. Twigge, manager of the Revillon Freres Trading Company Post at Clear Lake, 370 miles northwest of Prince Albert, who arrived here yesterday.

Mr. Twigge declared that an old Indian hunter and trapper, whose Christian name is Michael Archie, told him that Eskimos north of Fond Du Lac, driven to desperation by hunger, killed and ate a man, woman and child of the Chippewaian Indian tribe, last winter.

The aged trapper told of finding the bones of the victims, and places where they had been boiled over a fire and eaten, and, Mr. Twigge understood, he had also informed Constable Z. Chappuis, of the Provincial Police at Fond Du Lac, of the tragedy.

CHANGED.

A colored mammy came into the office of the estate for which she worked to receive her monthly wages. As she could not write, she always made her mark, on the receipt—the usual cross. But on this occasion she made a circle.

"What's the matter, Linda?" the mani in charge asked. "Why don't you make a cross as usual?"

"Why," Linda explained earnestly. "Ah done got married yesterday an' changed mah name."

If Troubled With Diarrhoea YOU SHOULD USE

IT WILL GIVE YOU **PROMPT RELIEF**

This valuable preparation has been on the market for the past eighty years, and holds a reputation, second to none, for the relief of all bowel complaints. Manufactured only by The T. Milburn Co., Limited, Toronto, Ont.

ADMIRALTY VICTOR OF CRUISER PLAN

Churchill Suffers First Serious Defeat in Allowing Four Ships.

LONDON, July 23. — A cabinet crisis over the cruiser programme is seemingly settled with a partial victory for the Admirality. The Admirality laid down, as an irreducible minimum four big cruisers to be commenced in the present fiscal year.

Winston Churchill in the end had to give way but three of these cruisers will be laid this year.

This is first serious defeat Churchill has sustained in the cabinet.

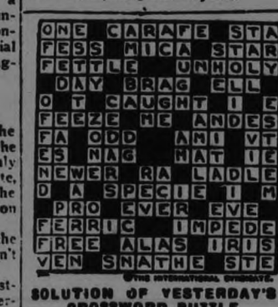

SOLUTION OF YESTERDAY'S CROSSWORD PUZZLE

CROSS-WORD PUZZLE

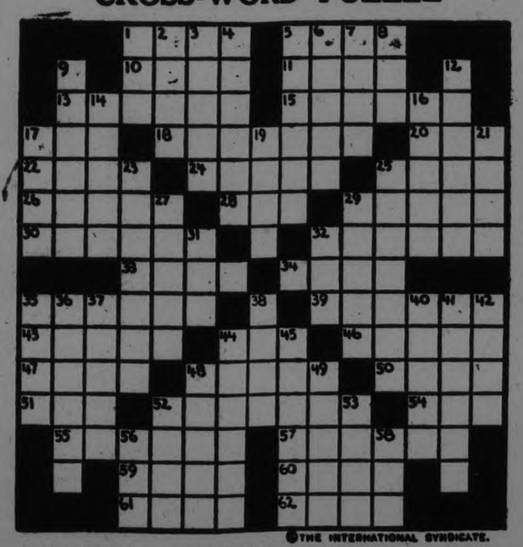

THE INTERNATIONAL SYNDICATE.

HORIZONTAL

1–Route
5–Precious stone
10–4840 square yards
11–Uncovered
12–Idle chatter
15–Responsive supplication
17–Dress
18–Divisions of year
20–Geological beginning
22–Lacking moisture
24–Inclined plane
25–Wicked
26–Men
28–Cast up earth
29–Vision
30–Abundance
32–Decisions
33–Chinese coin
34–Metal bearing rocks
35–Short staffs
39–Awkward
43–Shun
44–Cut short
46–Edible part of ox stomach
47–Tear
48–Wide

HORIZONTAL (Cont.)

50–Feminine name
51–Prefix meaning threefold
52–Fitted with raised rims
54–Attentive consideration
56–Climbs
57–Imprisonment
58–Not so much
60–Star aviators
61–Not difficult
62–Condensed vapors

VERTICAL

1–Apt
2–Divisions of a drama
3–Places in difficulty
4–Proclaim
5–Longer than broad
6–Pigment
7–Branches of learning
8–Low grassy area
9–Twisted
12–Very large number
14–Nimble

VERTICAL (Cont.)

16–At no time
17–To rage; storm
19–Boat excursion
21–Charitable gifts
23–Tooth-shaped
25–Obliteration
27–Be firm
29–Resided
31–Affirmative
32–Part of circle
35–English title (abbr.)
36–Opposed to
37–Strengthening medicine
38–Benefit
40–Measure of distance (pl.)
41–Splatter with water
42–Period of time
44–Golf club
45–City in Mesopotamia
48–Consecrate
49–Tennis term
52–Pestiferous insect
53–Hauled
56–A liquor
58–A letter

SUGGESTIONS FOR SOLVING CROSS-WORD PUZZLES

Start out by filling in the words of which you feel reasonably sure. These will give you a clue to other words crossing them, and they in turn to still others. A letter belongs in each white space, words starting at the numbered squares and running either horizontally or vertically or both.

The solution will appear in to-morrow's paper.

Some things that birds do are very misleading. We may think that birds are friendly and showing great wisdom, when they are really very stupid.

One spring, very early, about the middle of May, my wife came with me to the woods, to look at the camp and arrange for the summer vacation.

It was a few years ago, about the time that those outboard motors first became popular. They would refuse to go at times. This was one of the times.

I was sitting on the dock (what was left it from the year before), and had the outboard motor fastened on the frame of the dock at the outer end, so that the engine was not much in the water. I wanted the propeller to have very little work to do, so that the engine would gain speed and keep running.

Every time I woud start it, the thing would start in the regular way and then race like made for a few revolutions, then slow down and stop.

This must have sounded very much like the drumming of a male partridge, for I thought the drumming of the bird was a balky motor boat engine the first time I ever heard it, in the woods. At any rate, I awoke to the fact that a partridge, a female, was almost at my elbow.

This partridge had come from the mainland, a few rods over the water, and had doubtless expected to find a possible sweetheart. At least this is how it appears to me, for she strutted around, seeming to be looking for somebody, and every time she disappear in the brush, I would give the engine another start, it would put-put-put very rapidly and peter out, and the partridge would return and look me over in a very astonished manner.

I have read, since that time, thta these birds will come out of the woods to an auto or to a farmer on a tractor, and seem very tame. It must be that the engine, echoing across the water or fields, sounds like the drumming of the male, by which he lets the woodland creatures know where to find him.

It must be an industrious youth that provides against age; and he that fools away the one must either beg or starve in the other.—L'Estrange.

A LINE-O-TYPE.

Last night's decision of the war veterans of Peterborough to enter the British Empire Service League proposed by Earl Haig, formerly commander-in-chief of the British forces in France, is far-reaching. The bane of local soldier organizations has been the lack of interest shown by veterans, only a very small number having become affiliated. It is believed that with its broader outlook, its all embracing scope, and its widened sphere of service the great union of all returned men that is visioned by Earl Haig will have a splendid reception and will be crowned wtih the greatest success.

That Peterborough War Veterans are the first to move in Canada reflects credit on their foresight, and shows that the need of such an organization has been felt. For some reason the G.W.V.A. has never at any time appealed to the whole force of returned soldiers, and well-wishers of the soldiers hope for good results from this new plan.

THIRTY.

Youth is not like a new garment, which we can keep fresh and fair by wearing sparingly. Youth, while we have it, we must wear daily, and it will fast wear away.—John Foster.

Good form is the first great asset to your game. When smartly and correctly dressed your mind is on the ball all the time.

Good Luck!

The MURINE EYES IRRITATED BY SUN, WIND, DUST & CINDERS RECOMMENDED & SOLD BY DRUGGISTS & OPTICIANS

You Can't Go Wrong when you buy Congoleum *Gold Seal* Art-Rugs. For these beautiful, easy-to-clean rugs are absolutely guaranteed: "Satisfaction or your Money Back."

Look for the Gold Seal on the goods you buy.

CONGOLEUM GOLD SEAL ART-RUGS

MY EUROPEAN EXCURSIONS

By Edwin Robert Petre

MY FESTAL WEEK IN ROME

Rome is festive every week this year. Last week began with a royal event, the celebration of the King's 25th jubilee. The morning military review continued all afternoon with processions under the balcony of the Palace, and ended with a reception to two thousand guests, from the mayors of little villages to the gayly robed chieftains of Italian Africa. The Vatican followed this with the Corpus Domini Day but the most gorgeous festival was the religious feast of Genzano, known as the Infiorata. A carpet of flowers with elaborate designs composed entirely of petals and the blue lees of wine was laid on the street from church to church, to be trampled on by the procession which went along singing. Only Rome can waste such flowers. Only Rome can show the visitors such festival days.

Canada has 60,000 public school teachers, and expended $121,000,000 on public schools in 1923.

BOTHERED WITH LARGE PIMPLES

Burned and Made Face Sore. Cuticura Healed.

"For four years I was bothered with hard, large, red pimples in blotches on my face and neck. The pimples came to a head and festered and looked terribly, and at times burned and made my face very sore. My face looked so badly that I used to feel embarrassed when I went in public.

"I began using Cuticura Soap and Ointment and they helped me, and after using three or four cakes of Cuticura Soap and a few boxes of Cuticura Ointment I was completely healed in three months." (Signed) Miss Vera Sweny, 1 Gibson Ave., Toronto, Ont.

Use Cuticura Soap, Ointment and Talcum for daily toilet purposes.

Sample Each Free by Mail. Address: Canadian Depot: "Potterton, Ltd., Montreal." Price, Soap 25c. Ointment 25 and 50c. Talcum 25c. Cuticura Shaving Stick 25c.

YOUR HOLIDAY BAGGAGE IS ON THE THIRD FLOOR

"MANUFACTURERS' OUTLET SALE"

of Linens and Household Requirements

A Mid-Summer "White Sale" of Linens, Tablecloths and Napkins, and other Household Requirements that mean a marked saving to all those patronizing this Great Event. Buy now for Economy's sake

STARTS NINE O'CLOCK FRIDAY MORNING

Double Damask Table Cloths

$4.95 EACH

ALL PURE IRISH LINEN
100 ONLY

Purchased from the mill at a price warranting this special price. There are in some cases slight imperfections or small stains, but no holes. Pure linen and size 70 x 88 inches.

English Satin Finished Cotton Spreads

$4.75 EACH

Double bed size, in pretty raised designs. An English-made Spread that will give splendid service.

"Old Bleach" Huck Toweling

98c YARD

Beautiful quality in attractive designs, with or without border. Suitable for fine embroidery, etc. The width is 18 inches and positively all pure linen.

All Linen Roller Toweling

19c YARD

Plain white with blue or red border; also grey and white even stripe. The width is 16 inches. A good wearing and drying Towelling.

Fine Linen Damask Huckaback Towels

"OLD BLEACH" AND "SHAMROCK" BRANDS AT CLEARING PRICES

Hemstitched and scalloped ends, with pretty damask borders, some with space for initials. Assorted sizes and designs grouped for easy choosing. Some are slightly soiled, but in no way damaged.

VALUES UP TO $3.50 75c and $1.95 Each

CLEARING OF GUEST TOWELS IN PLAIN AND FANCY DESIGNS, PURE LINEN

49c - 69c - 85c

Mid-Summer Savings in Flannelette Blankets

The celebrated "Heatherdown" Brand, sold only in the city and county by the Cressman Co., Ltd. White and grey, with blue or pink borders. Every pair "Heatherdown" and the very best quality.

Largest 12-4 Size, 70 x 84 Inches $2.39 Pair

"Jumbo" Size, 64 x 80 Inches $2.29 Pair

BUY THEM NOW AND SAVE MONEY

"Kenwood" Blankets

SILK BOUND, IN PLAIN AND CHECKS

60 x 84 inches $9.50 Each

72 x 84 inches $10.75 Each

Made from pure wool and thoroughly shrunk. There are attractive check patterns and plain colors that are guaranteed positively fast. Attractive silk binding to match.

Pure Linen Table Napkins

75 DOZEN IN ASSORTED DESIGNS

For your easy choosing we have grouped these into two lots. The sizes are 19 x 19 to 23 x 23 inches, and there are single and double damask qualities in the lot.

VALUES TO $6.00 DOZ. 6 for $1.98

VALUES TO $10.00 DOZ. 6 for $2.98

Krinklette Bedspreads

REQUIRES NO IRONING

$2.25 Each

They are a full double bed size, 72 x 90 inches, with a ripply krinkly finish, and after washing they need no ironing. The favorite Bedspread of today, and very specially priced for so large a size.

"Wabasso" Canadian Sheetings

ALL PRICED LOW FOR THIS EVENT

"Wabasso" Canadian Cottons have gained widespread popularity among the careful housekeepers of Canada. Pure Snow White Sheetings in plain and twill weaves.

PLAIN		TWILL	
54-inch	65c and 75c yard	54-inch	79c yard
63-inch	69c and 79c yard	63-inch	85c yard
72-inch	79c and 89c yard	72-inch	79c yard
81-inch	75c and 98c yard	81-inch	95c yard

"Wabasso" Circular Pillow Cotton

In the same splendid qualities as other Cottons of this make. Widths are convenient and the making of pillow cases is simple with this circular cloth.

40-inch, 39c yard 42-inch, 45c yard 44-inch, 50c yard

Special Purchase of English Cottons

Sheetings — Pillow Cottons — Nainsooks — Bridal Cloths — Longcloths — Madapolams.

Bought by us in large full bolt quantities, thus enabling these special prices.

Remember—They Are English Cottons

SHEETINGS, 76 inches wide. $1.00 to $1.49 Yard

PILLOW COTTON, 40 inches wide. 69c and 79c Yard

NAINSOOKS, yard wide. 25c to 69c Yard

BRIDAL CLOTHS, yard wide. 25c to 49c Yard

LONGCLOTHS, yard wide. 25c to 50c Yard

MADAPOLAMS, yard wide. 29c to 50c Yard

40 inches. 39c to 59c Yard

CAMBRIC LONGCLOTHS, yard wide. 25c to 50c Yard

Irish Linen Tea Toweling, 39c Yard

Plain check or plain with colored border, 23 inches wide.

The GRESSMAN Company Limited
"The Store of Smiling Service"

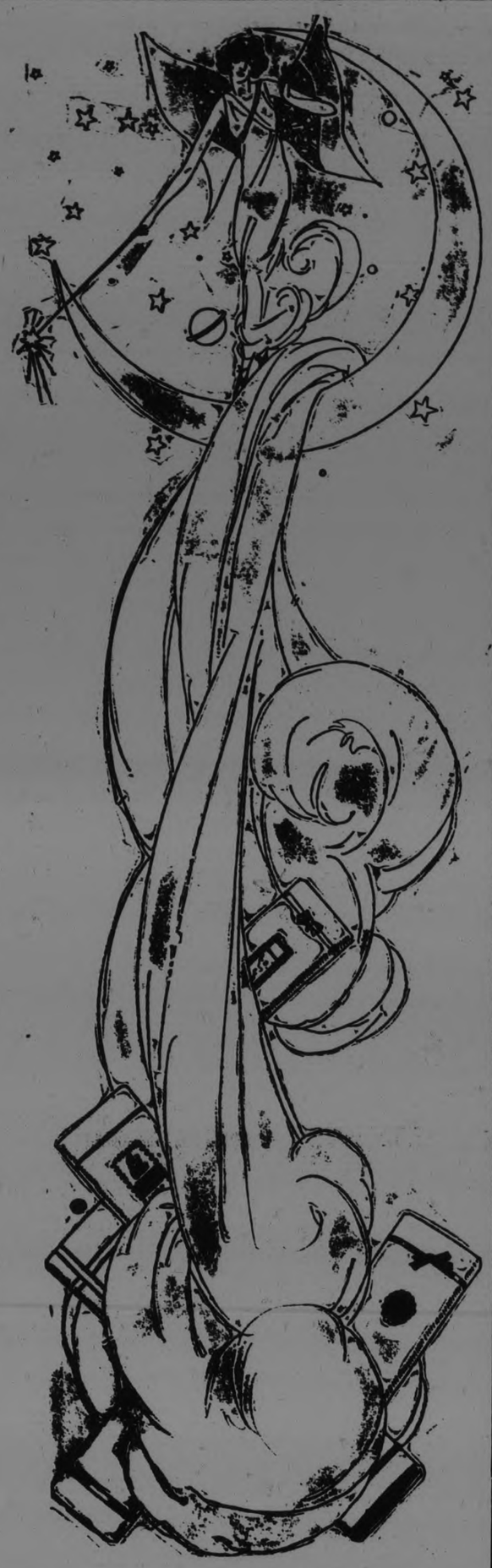

TELL SCHOLARS OF ARMENIANS

Miss Fridler Will Soon Be Leaving for Damascus.

MORE SPINSTERS

MARMORA, July 23.—An interesting talk on the persecutions of Armenian Christian was given at the United Church Sunday School on Sunday morning by Miss Bertha Fidler who in early September will be departing for Damascus, Syria, to take up orphanage work there under the auspices of the United Missionary Board. Miss Fidler is the guest of her sister, Mrs. H. R. Haacke, for a few days, at Crowe Lake.

Three More Spinsters.

Four birth within one week is surely worthy of mention in a town of but eight hundred. Three girls and one boy were left by the stork in this town which already has its quota of spinsters.

Marmora and Deloro branch of the G.W.V.A. held a special meeting on Monday evening.

The Booster Club is arranging for a large picnic to be held at Crowe Lake during the stay of the Hastings and Prince Edward Regiment in town.

Rev. W. P. Woodger, B.A., of Grace Church, Trenton, was the preacher at the United Church on Sunday evening.

REMODEL STORE

Hastings Business Property is Being Repaired by New Owner.

HASTINGS, July 23.—Mr. J. O'Sullivan has purchased the store on Front street recently owned by late Mrs. A. Chapman. The building is being reshingled and the front repaired. The east half of the building is occupied by Mr. J. Stevenson and the west half when fully repaired will be occupied by Mr. Dan O'Sullivan who will move his barber business.

MILLBROOK PERSONALS

MILLBROOK, July 23.—Mr. F. Pendrie, of the firm Fowler and Pendrie, is holidaying with his brother, Mr. J. Pendrie, Rochester, and will also visit in Toronto during his two weeks' absence.

Mr. Bruce B. Dawson is in Toronto taking the short course at the University this month.

Mrs. Harris, of Toronto, who has been visiting Miss Mary Kells, and Miss Annie Armstrong, the past two weeks, returned home on Tuesday.

Mr. Fred Armstrong of New York is the guet of his aunts, Mrs. T. B. Collins and Miss Annie Armstrong.

Mr. and Mrs. G. E. Burnham and family recently motored to South Beach, joining friends for a days' outing at that point.

SCHOOL LOCATION CREATES DISPUTE

"Not Likely" Was Logan of Minority in B. C. Community.

VANCOUVER, B. C., July 23.—(Canadian Press).—Up in the Likely-Poquet Pass district, north of Williams Lake, the settlers take their education seriously and can boast of a "little red school-house" furnishing traditions even before it is built.

When it came to building the school, the first to be erected in the district, the inhabitants divided into two hostile camps on the question of location, and there probably would have been bloodshed had the police not intervened.

A minority of the settlers affected demanded that the school be built at Poquet Pass, which is a mile and a half away from Likely. The majority of the parents favored the town of Likely itself as the location. Agreement appeared to be impossible and the School Board resigned.

The Provincial Government sent a special representative to make an independent choice. He decided on Likely and returned to Victoria, thinking the question was settled. His report was premature, however, for when the teams sent to Poquet Pass for the lumber with which to build the school-house got on the road they encountered obstacles repeatedly—fallen logs, artificial ditches and other impassable barriers. Finally on reaching Poquet Pass they found the lumber in possession of a guard posted by the angry minority. The police arrived to find representatives of the two factions preparing to do battle. Warrants were sworn out, resulting in the arrest of two women and two men.

TENDS HORSES

Alfred Rogers, of Tofonto, who has been appointed chairman of the Horse Show Committee of the annual Royal Canadian Winter Fair, which brings together the finest equines of all classes from all parts of this continent.

LADIES' AID HELD BUSINESS MEETING

Financial Report Showed Large Profits on Orange Dinner.

MILLBROOK, July 23.—A special business meeting of the Ladies' Aid of the United Church was held at the home of Mrs. J. McKnight, 2nd vice-president, on Monday evening, the attendance, considering the holiday season, being most encouraging.

Miss M. Needham, president, occupied the chair, and the financial report of the dinner served on July 13th, showed over two hundred dollars clear as a result of the effort. A hearty vote of thanks was tendered the workers who had turned out in good numbers, and given willing service during the entire day.

Arrangements for the annual bazaar, held in the fall, were the subject of discussion, and a quantity of material for embroidery, etc. was given out. Several articles have been disposed of by private sale during the winter months and when the church was renovated recently the fancy work committee, Mrs. G. Locke and Mrs. J. McKnight, conveners, had sufficient funds on hand from this source to pay for the new rug required for the vestry.

A social hour brought a pleasant gathering to a close.

MANY ATTENDING WEEK-DAY SERVICES

Good Attendance at Baptist Church on Thursdays—Board Meeting.

WARSAW, July 23. — Pastor Pinkerton holds week night service on Thursday evenings, which are quite well attended by the Baptist people. There is a movement on foot to have the Baptist Sunday service in the morning as there is no morning service in Warsaw, except the Sunday schools.

There was a large choir in the United Church, but only one man. The minister asked for more male voices. The Sacrament of the Lord's Supper will be observed on August 2, and the Quarterly Board will meet on the following Monday at Bethel. This will be an important meeting, because it is the first in the business year; because it is the first with the new minister, and because it is the first of the United Church, and though the Presbyterian Church voted out of the Union, Rev. Mr. Harrington would be very glad to have, and particularly asks those who are in sympathy with the Union, all attend that board meeting. Had the vote gone for Union, he explained, the members of the former Methodist board and of the former Presbyterian session and managers would automatically have all been on the board.

In future the hymns used in the United Church will be such as are found in both hymn books, and each hymn board will give a separate list.

CAVAN MAN HURT WHILE HARVESTING

J. W. Perrin Was Thrown to Floor When Hay Fork Jammed.

CAVAN, July 23.—Mr. J. W. Perrin met with a bad accident on Monday while drawing in hay. Mr. M. Tinney was assisting him while taking off a load with the hay-fork. It caught and lifted part of the back part of the load where Mr. Perrin was standing. He was thrown to the floor. One wrist was broken and the other badly sprained. His cheek was bruised and he was badly shaken up. It occurred at a most unfortunate time as on his farm, like all others, there is much work to be done just now, with the haying not completed and wheat almost ready to cut.

The Misses Norma and Ruth Staples are holidaying at Oakwood and Washbourne Island.

Mr. Charlie Newton, Toronto, visited Mr. Jas. Paul this week.

Berries are ripe and quite plentiful.

THE OPEN ROAD.

From the Glen Elder (Kas.) Sentinel:

"Two young men, walking from coast to coast, got off the train here Friday morning." — Kansas City Star.

Iced Tea is delicious when made with Chase & Sanborn's Choice Blends

BUDGET OF LIVE NEWS FROM THE OLD LAND FOR EXAMINER READERS

STATELY MANSIONS DRUG ON MARKET IN GREAT BRITAIN

Valuable Properties Selling for Little of Original Cost

HEAVY LOSSES

One That Cost £80,000 Was Sold for One Hundred Sovereigns

Mere Hall, Cheshire, the residence of the late Sir John Grayhill, which cost over £10,000 to build, was sold in Liverpool for £1,500.

Half the proceeds of the sale go to charity.

The mansion is unoccupied, and contains valuable tiles, oak fittings and panels. Three of the panels depict Biblical scenes, and some of the oak is hundreds of years old. The auctioneer announced that the lease expired in 1978.

Bidding started low and advanced, by £5 and £10 to £100, and then by £50 bids to £900. At this stage the auctioneer exclaimed, "Why, gentlemen, the tiles alone cost three times the sum."

As there was no reserve he was compelled to knock the hall down at £1,500.

MANSION FOR £100.

Estate agents in London were not surprised at the result of the sale. An auctioneer said:—

"There are a lot of large houses and mansions in the market, and the owners have to cut their losses.

"A house in Cumberland called Killhow, which cost £36,000, went for £2,000. The standard joke, however, is Killymoon, County Tyrone, an £80,000 mansion which went for £100. Someone bought the surrounding 100 acres for £2,500 without the mansion, and then he put up the lot and sold land and mansion for £2,150.

"Almost any house beyond the needs of an upper middle-class family, with more than five or six bedrooms, will lose money in the market.

"Last week I disposed of a detached residence with six bedrooms in a London suburb for £1,600. It had cost £4,500 to build.

"On the other hand, a house almost adjoining, with four bedrooms, a garage and a moderate-sized garden, which cost £1,350 to build two years ago, found a buyer at £1,500."

REVOKES BEQUEST TO ART GALLERY

Baronet's Will Rebukes Trustees of National Gallery

Sir David L. Goldsmid-Stern-Salomons, of Broomhill, Tunbridge Wells, inventor of many electrical and mechanical appliances, left £388,412.

He stated that he had in previous testamentary dispositions bequeathed certain pictures to the National Gallery, but that he did not do so now "in consequence of the trustees endeavoring to obtain power to sell or dispose of any pictures belonging to them."

Bequests include:—

His tube of radium and other capsules of radium to his wife.

His large Broomhill magnet — designed by him—to the Royal Institution, with the apparatus which enables the magnet to be used as a polariscope or a galvanometer.

Scientific instruments and apparatus to Cambridge University.

£1,000 to his gardener, James Roberts.

£800 to his coachman, Walter Nunn.

Annuity of £104 to his caretaker, Ellen Burt.

Annuity of £104 to his engine-driver Charles Wood.

ETON HAS SCORNED OXFORD "BAGS"

"Pop" Will Not Abolish Top Hat Despite Reform Efforts

Oxford "bags" have been banned at Eton, and a decree has gone forth from "Pop" that any boy whose trousers are wider than the Eton regulation width will suffer pains and penalties.

Eton is not ruled in fashion by Oxford: it is a law unto itself in the matter of dress, a direction in which it is distinctly conservative.

Custom and dress do not come within the domain of the governing body. It is controlled by the exclusive Eton Society (or "Pop," as it is called), whose membership is limited to thirty out of over 1,000 boys.

When the Oxford fashion spread beyond the University men and came in the direction of Eton, "Pop" was greatly concerned. A special meeting was summoned, and the subject of the limitation of the width of trousers was discussed quite gravely, with the result that the edict was issued that Oxford "bags" are forbidden at Eton. Boys from that date dare not show themselves in baggy trousers, and Eton boys would rather face the birch of the headmaster than incur the wrath of "Pop."

"To achieve fame," wrote the editor of the "Eton College Chronicle" in last week's issue, "one must appear either picturesque or startling. In the latter event one takes to Oxford trousers or to the Eton crop as the case may be, but you may expect to see me as a beefeater before I adopt Oxford trousers."

Many efforts have been made from time to time to alter the Eton regulation dress, but "Pop" has been adamant, and has met all attempts to abolish the top hat with scorn.

ANCIENT MEDAL

A George III. medal, bearing the words "Happy while United," realized £62 at the sale of the Phillips collection at Glendining's. A total of £8,600 was realised.

MARRIED 71 YEARS.

Mr. and Mrs. James Field, of Weston Zoyland, Somerset, have celebrated the seventy-first anniversary of their wedding day.

The husband is ninety-three years of age, and his wife a year younger. The old couple, who have lived in the same village practically all their lives, are both in good health, and take keen interest in local events.

MILL HAND'S WILL LEADS TO COURT AND SETTLEMENT

Left Fortune to Housekeeper, Who Taught Him Alphabet

AN ACCIDENT

Sisters Claimed That Will Was Result of Unsound Mind

The fortune of a man who started life as a mill hand, became a mill owner, and retired with a fortune of £100,000, formed the subject of a dispute in the Probate Division.

Under a will dated January 12, 1923, Mr. Richard Thompson, of Glendine, Clayton-le-Dale, near Blackburn, left the bulk of his fortune to Mrs. Clara Kirk, his housekeeper, and her sister Miss Dora Alice Knowles.

This will is contested by Thompson's only daughter, Mrs. Margaret Briggs, of Briar Bank, Merlin-road, Blackburn, and by Henry Schofield, solicitor, of Richmond-road, Blackburn. They set up a will of June 27, 1918, alleging that Thompson was of unsound mind when the later one was made.

DAUGHTER'S WEDDING.

Mr. Cotes Preedy, for the sisters, said that Mrs. Briggs married an architect without her father's approval. Later Mr. Thompson became reconciled to the marriage.

In 1897 Mr. Thompson lost his speech and apparently all knowledge of letters through a driving accident.

About 1900 Mrs. Kirk, who was then Miss Clara Knowles, a school teacher, came to him as housekeeper. One day she saw him trying to learn the alphabet again and suggested that she should teach him.

He agreed, and she was so successful that he learned to speak and write again very slowly, was able to carry on a conversation in short sentences, and conducted his own correspondence.

About 1918 Miss Dora Knowles, then a girl of 12, went to help in the house.

FOR 20 YEARS.

Mr. Henry Backhouse, a Blackburn solicitor, said Mr. Thompson gave him full instructions as to the second will. He said Mrs. Clara Kirk had been with him for 20 years, that she had kept his house for him and looked after him well, and that her sister had also helped to keep house for ten or 12 years.

Under the will, £2,400 was given to charities, £20,000 to Mrs. Briggs, £1,000 to a Dr. Taylor, and the rest was given to the two sisters. They would receive £53,000 after paying estate duties.

After evidence, Mr. Cotes Preedy announced that the parties had come to an agreement.

He asked the Judge to pronounce for the will of January, 1923, and a codicil of February, 1923. The two charities would have their costs out of the estate. The Judge agreed to this, saying it is obviously a case for settlement.

GIRL FOUND DYING DOWN PIT SHAFT

Rachel Cobley, aged 25, single, of Maesycwmmer, Rhymney Valley, having been reported missing one Sunday night, search parties were formed. One of these reported that cries had been heard from a disused pit-shaft near Bryn.

Police laid a beam across the mouth of the shaft, and an ex-sailor, J. Robinson, descended by a rope 75 ft. to the bottom of the shaft.

He found Cobley there suffering from a fractured skull. She was hauled out by means of the rope, but died soon after admission to hospital.

How she got there is a mystery, as the shaft is fenced in.

BOY TUMBLES INTO AUDIENCE AT MOVIES

The audience at a Springburn, Glasgow, kinema got an unexpected thrill when a small boy hurtled through the glass roof into the auditorium.

He had been playing with a companion on the roof of the kinema, and from there climbed through a skylight on to the glass roof of the auditorium. The boy, Robert Mitchell, age 8, missed his footing and crashed among the audience 15 feet below.

Dismayed by the disaster to his chum, the other lad, Robert McIntyre, tried to scramble on to the outer roof and in doing so was badly cut.

Both were taken to the Royal Infirmary. Mitchell had his left wrist fractured and his right hand severely cut.

MAN'S ARM DRAWN INTO SAUSAGE MAKER

George Doe, nineteen, of Plantation Row, Camberley, was working an electric sausage-making machine in a factory at Frimley when he was drawn into the machinery through his hand becoming caught in a moving part.

He was taken to the Frimley Cottage Hospital with part of the machinery still fastened to his arm and his hand, and the lower part of his arm had to be amputated.

BRITISH DEAD TO BE MOVED FROM FRENCH CEMETERIES

Sanitary Grounds is Reason for Hygiene Department's Ruling

STRONG PROTEST

No Coffins Used and Removal of Remains Difficult

After remaining undisturbed for nearly ten years the remains of several hundred British soldiers are to be removed from six cemeteries along the Rue de Bacquerot, in the Commune of Laventie, owing to an objection on sanitary grounds by the French Department of Hygiene.

The largest of the cemeteries is No. 1 Military Cemetery, and a strong protest against its removal has been made by Mr. C. Gordon Harper, of Adelaide road, Swiss Cottage, N.W., who recently visited the cemetery to tend the grave of a family friend.

"It would have been reasonable to raise the objection six years ago," said Mr. Harper, "but not now. The bodies in this cemetery were not placed in coffins, so obviously nothing remains now but dust and bones. The turf and flower beds, which have now matured, will have to be pulled up."

An official of the Imperial War Graves Commission told a reporter that the Commission has striven for seven years to save the cemeteries, but the nine cemeteries in the neighborhood hav to be reduced to three.

LANDSMAN AIDED NAVAL GUNNERY

Solved Problem Which Increased Effective Range Nearly Fivefold

A landsman's invention by which, it was claimed, the problem of naval gunfire control had been solved, and the effective range raised from 4,000 yards to about 23,000, was referred to at a sitting of the Royal Commission on Awards to Inventors at the Law Courts.

Claimants were the Argo Company, Ltd., and A. H. Pollen, Rear-Admiral F. C. Dreyer and Major R. G. F. Dumaresq, this last named being with respect to the "Dumaresq" range instrument.

Mr. Pollen, said counsel, had put his finger on the key of the whole problem, and until 1901, when he came on the scene, naval gunnery was guesswork corrected by observation.

Though a landsman, knowing nothing of practical gunnery, he had conceived a brilliant solution of the problem, and had made a series of mechanical devices to carry that solution into practical effect. It was through his system that naval gunnery really stood where it did today, but the Admiralty said that he had no claim.

It was arranged that the Commission should pay a visit of inspection to Portsmouth on Saturday, July 25, and the hearing of the claim was adjourned.

MILLIONAIRE WHO WANTS TO DIE POOR

Gives Big Sum for New University in Jerusalem

The man who "has no use for money," Bernard Baron, the Brighton millionaire, wrote a little cheque recently for £10,000.

It was made out in favor of Dr. Weizmann, head of the World Zionist Movement in aid of the fund for the building of the new Jewish University at Jerusalem. The foundation-stone of the university was recently laid by Earl Balfour.

Mr. Baron handed over the cheque at a reception given in his honor at the Hotel Metropole, Brighton.

"The more money I give away," he said, "the happier I feel. I hope to go on giving my money away so that I may die a comparatively poor man."

Since last October Mr. Baron has paid away, on his Happiness Account, at least £350,000.

His total benefactions amount to nearly £1,000,000. More than 5,000 begging letters were recently received by Mr. Baron during one week.

LONDONERS DOUBLE READING CAPACITY

Londoners—adults and juveniles — are reading more.

Mr. G. H. Gater, Education Officer, London County Council, states in a pamphlet on "Schools and Libraries" that—

"In the last 20 years the number of borrowers using the public libraries of London has increased twofold, while the number of books read by London boys and girls has increased nearly fourfold."

All the London borough libraries provide juvenile literature. In 1924 the total number of juvenile books in stock was 186,008, as compared with 35,321 in 1904; the total number of juvenile books issued was 2,859,375, as compared with 733,900 in 1904.

WATERLOO BRIDGE NOW RE-OPENED

Waterloo Bridge has been reopened to vehicular traffic.

Vehicles of a weight not exceeding ten tons—including the load carried —may now pass over the bridge. Their speed over the length of temporary roadway will be limited to three miles an hour.

The bridge is and will be kept under constant observation.

Woman witness: "I don't want to be a man. Nothing would persuade me to be one."

KING GREETS CANADA'S REPRESENTATIVE

King George shaking hands with Honorable P. C. Larkin, Canadian High Commissioner in London, on occasion of the opening of Canada House by His Majesty.

HOUSES OF PARLIAMENT BEGINNING TO CRUMBLE; ATMOSPHERE IS BLAMED

Though the Houses of Parliament, with the exception of that ancient relic, Westminster Hall, and the crypt, have not been in existence for more than 65 years, the exterior has long shown signs of decay.

This is due to what Lord Randolph Churchill once described a the "mephitic atmosphere" of the neighborhood, a compound of smoke and river vapors.

When after the fire of 1834, which destroped the old House, proposals for rebuilding the home of the Mother of Parliaments were under consideration, there was much opposition to the selection of the old site on the river; but the Commissioners decided otherwise.

The exterior of the great pile, probably the largest Gothic building in the world, is built of magnesian limestone from Baston, in Yorkshire, and the interior of Caen stone. The Commission recommended the magnesian limestone of Bolsover Moor as the fittest and most durable material, but the quarry could not produce the quantity required.

Limestone has always shown itself incapable of withstanding the modern London atmosphere, and Sir Charles Barry's masterpiece is crumbling.

For some time past Sir Frank Baines, of the Office of Works, has been preparing a report with regard to urgent restoration, and it will shortly be presented.

It is possible, that an expenditure approaching £600,000 will be necessary.

COAL MINE FLOOD MADE MINERS RUN

Breakdown of Pumping Machinery Allowed Water to Gain

NO WAGES

Enforced Stoppage in Kentish Coal Field Means Heavy Loss

Miners working in the west section of the Tilmanstone Colliery, near Deal, had to run a mile and a half to safety when the mine was flooded.

The influx of water was due to a breakdown in the pumping gear.

So rapid was the inrush of water that the low-lying west section of the mine was quickly flooded to a depth of five feet. For the second time in a week the men had to make a dash for safety.

"We ran a mile and a half along the tunnel, or travelling road, to escape the water," one of the men said, "and we did not stop running until we got to the cages waiting for us at the bottom of the shaft."

A mine official explained that fortunately the east district of the colliery, which is more elevated than the west, remained practically free from water, and it was through this section that the men reached safety.

"As it was," he added, "so suddenly did the west district become flooded that over 100 tubs, each containing half a ton of coal, lay submerged in the pit botton.

MILLIONS OF GALLONS.

"We had been pumping 2,000 gallons a minute, and were just about holding the water when the breakdown occurred. Naturally, as soon as we ceased suction the water got the upper hand, and poured in such volume that the west level quickly became flooded and choked."

"There are millions of gallons of water now in the west section," declared a miner, "and it will take some time to clear it out."

The accident will mean a serious curtailment of the weekly output, financial loss to the company and the stoppage of wages for the men, as they are not paid during periods of such enforced idleness.

Tilmanstone Colliery is one of the largest and most important in the Kent coalfield.

"EYE WITNESS" IN WAR GETS PROFESSORSHIP

Major-General Sir Ernest Dunlop Swinton has been elected Chichele Professor of Military History at Oxford University for five years, in succession to Spenser Wilkinson.

Sir Ernest Swinton is a high authority on military history, and is the author of the second and third volumes of the official history of the Russo-Japanese War. He was well known to the general public during the war as "Eye-Witness," and is the author of "The Green Curve," "The Defence of Duffer's Drift," and "The Great Tab Dope."

Mr. Justice Rowlatt: "If you were a man I should, perhaps, speak sternly to you."

HALF A CENTURY SPENT IN TUNNEL

Lookout Man Attributes Health to Sulphur Fume Diet

ONE SMASH

Often Laid on Track While Trains Passed Over Him

"Dad" Symonds is a 68-year-old platelayer, on the Southern Railway, and has spent over 49 years in the Penge Tunnel, the line through which is in course of electrification.

Combining buoyancy of youth with philosophy of age, "Dad" Symonds enjoys universal popularity among his comrades.

"It's sulphur," he confided to a press representative, as explaining his good health. "I've been 51 years on the railway and worked 49 of them in the Penge Tunnel. They asked me some time ago if I would care to carry on a bit. I'm game enough to carry on for years and years."

His appearance conveys the idea that he has never had a worry in his life, and his conversation confirms it. Even when he was knocked down by a train in the tunnel and had a shoulder and three ribs smashed, he continued unworried, and resumed life under ground with a marvellously merry optimism seven months later.

NO LOOK-OUT MEN.

He confesses to be slightly annoyed by that affair because it broke his record of continuous work, but he gets his compensation in the fact that he has never had a day's illness in his life.

"In the old days," he said, "there were no look-out men. Every man had to look out for himself, and many's the time I've had to lay in the track in pitch darkness while trains rumbled over me.

"There hasn't been any change in the tunnel work during the last 50 years, except in the wages of the men and holidays. When I started I got 24s. a week. Then they increased it to 30s., then to 31s., 32s., 33s. 4d., and today, as look-out man, I'm getting 65s. 6d.

"I've been look-out man for 16 years; that is since the last look-out was killed. There used to be three of us with upwards of 40 years' continuous service in the tunnel, and two others with upwards of 30 years. But I am the last of the old gang."

WIRELESS CHIEF LEFT BIG FORTUNE

Godfrey Charles Isaacs, late managing director of Marconi's Wireless Telegraph Co., Ltd., who died last April, at the age of fifty-nine, left unsettled property valued at £195,490 12s. 1d.

Mr. Isaacs, who was a convert from the Jewish faith to Roman Catholicism, left one-half of the residue of his property to his wife with the remainder to his two sons, and the other half on trust for his wife with the remainder equally on trust for his two sons, after the payment of £10,000 to his grandson.

COUPLE ON SANDS RUN OVER BY PLANE.

A curious accident occurred at New Creighton, near Birkenhead, when a young man and a young woman were run over by an aeroplane the other Saturday night.

The machine was engaged in taking visitors for flights from the sands, and in taking off it caught the couple, who were sitting on the sands. The woman, Miss Catherine Tobin, of Washington Street, Liverpool, was bruised about the leg, and the man, Mr. Albert Lewis, of Charles Street, St. Helens, received injuries to the back.

HEROINE OF "BONNIE PRINCE CHARLIE" TO HAVE MEMORY PERPETUATED

Flora MacDonald, the Highland heroine of "Bonnie Prince Charlie," is to have her memory perpetuated by the ruins of her home scheduled under the Ancient Monuments Act, Mr. Locker-Lampson has announced in Parliament.

LAYS CLAIM TO SCOTCH EARLDOM

Present Holder is Girl of Nineteen, Who May Be Dispossessed

QUEEN'S FRIEND

London Schoolmaster Claims Famous Countess as His Mother

A cause is down for hearing in the Court of Session, Edinburgh, which affects the title and estates of the Earldom of Seafield. It has been entered by Alexander Grant, a retired Scottish schoolmaster, more than 70 years of age, now living at a flat in Cromwell-road, Kensington, S.W. He claims to be the son of the seventh Earl of Seafield and his wife, Caroline, and, as such, entitled to succeed to the estates.

The present holder of the title is a girl of 19, one of the few countesses in her own right, who succeeded to the title ten years ago when her father, the 11th earl, a captain in the Cameron Highlanders, was killed in action.

Mr. Grant seeks to prove that his mother was the famous Caroline Countess of Seafield, a friend of Queen Victoria, who died in 1911.

Caroline Countess of Seafield was the daughter of the 11th Lord Blantyre, and for 25 years was in full control of the Seafield estates of more than 300,000 acres. She left them to trustees, who were instructed to keep up Cullen House and Castle Grant for the use of the Earls of Seafield, to whom a suitable allowance was to be made. On the properties being freed from debt they were to be entailed so that Cullen should descend to the Earls of Seafield and Castle Grant and Balmacaan to the Chiefs of Grant.

FALLS DEAD AFTER SEEING OLD HOME

After an absence of ten years in Liverpool, James O'Rourke, aged 69, of Millbay, near Kilkeel, Co. Down, was returning to his birthplace when, within sight of his old home, he had a sudden seizure and was dead before a doctor arrived.

At the inquest Dr. Hendren said death was due to sudden heart failure brought on by over-exertion.

BRIDE'S WEDDING GIFT SENT TO HOSPITAL

Three months ago a girl was admitted to a hospital in the East End of London, suffering from neglected appendicitis which had developed into peritonitis.

After the operation, when her condition was critical, there came a telephonic enquiry every hour from her sweetheart, and at night when he finished his work he would stay within the precincts of the hospital. He begged not to be taken to her bedside as he "couldn't bear to see her suffer."

The girl made a wonderful recovery and was married last week. The bridegroom's gift to the bride consisted of two hundred threepenny-pieces. She has sent these to the hospital as a thank-offering for her recovery.

Willesden woman: She used my listening-in wire for a clothes line and dragged me around the garden by the hair of my head.

Marylebone Wife: "When I went out for a walk in the evening the first person I saw was my husband in the custody of another woman."

BREWERY CHOSEN FOR PICNIC GROUND OF RAILWAY VETS

Aged Employes of London and North-Western Meet

REMINISCENCES

Several Drivers of Royal Trains Tell of Old-time Happenings

Three hundred jolly old railwaymen of Crewe—one 91 years of age, and several who rejoice in the high-spirited eighties—had a picnic recently, the business part of which was spent in a large brewery.

They went from the great railway centre to Burton-on-Trent in a special train, crossed the road to Allsopp's, and in the vast and cool cellars of the brewery were entertained to lunch.

Then, the afternoon well advanced, they made a move to the brewery playing fields, for speeches, tea, a concert, and such games as bowls. At the end of a perfect day the veterans rejoined their special train, and arrived at Crewe by 8 o'clock.

There was Tommy Dodd, 91 and still going strong, who for 45 years was a joiner with the London and North Western (now the London, Midland and Scottish Railway). There was a youngster of 76, who runs up a hundred at billiards in 20 minutes, and gets his 40-odd break now and again.

DROVE ROYAL TRAINS.

Also there were Alf Eachus, Bill Jeffries, Sam Galley, Bill Hughes, Jack Ford, Jack Hollins and Jack Jones, boys of 70, who have driven Royal trains and never had a mishap.

Bill Jeffries, who is 72, told the press that long, long ago he stoked in trains that carried Queen Victoria, and he has driven the present King and Queen a dozen times.

"Things have changed in my time," he said reminiscently. "When I was firing I got 4s. a day. Later on, as a driver, I would go from Crewe to London and back again—on duty for fifteen hours—for 8s.

"Then I was introduced to Sam Barden, for 45 years a porter at Crewe Station, and one of the best known figures in the land. He was known far and near as "Hallelujah Porter," because he was always singing cheerful hymns, on duty or off.

Sam, who is a local preacher, has a fine smile and great cheerfulness. He told me that among the famous people he had portered was Mr. Gladstone. His smiles and hymns caused him to be known also as "Crewe," and once on holiday at Beachy Head, far from the madding crowd, as he thought, a man came up and said: "Hullo, Crewe."

A gay, comradely lot, these railwaymen. They belong to the London and Northwestern Railway Veterans' Institute, the first of its kind. Before the Institute began the veterans' meeting was a churchyard. Now they have a club, supported by public subscriptions and donations from the Crewe workshops. It has been so successful that the officials want to see it copied by other railway centres.

The badge of membership admits to all cinemas in the town in the afternoons, and to all football and cricket matches.

The 350 members have 15,000 years of railway service to their credit.

MOTORIST INFLICTS FINE ON HIMSELF

Sends Court Big Cheque for Small Offence—Goes to Charity

For a technical breach of motoring regulations, Mr. John Courtis Webber, of Bessemer Grange, Denmark Hill, has fined himself £300.

In reply to a summons he wrote to the chief clerk of the Southwestern Police Court, enclosing a cheque for £300 to "pay any fine that may be imposed."

He asks that "the surplus, if any, should be paid into the funds of the London Hospital."

As the fine in such cases is merely nominal, practically the whole sum will go to the hospital.

£670,000 BEQUEATHED IN WILL OF 125 WORDS

Mr. Elias Meyer, of Calcutta, India, and of Grosvenor square, London, S.W., merchant, left £670,113.

Duties on the property at this valuation will amount to about £185,000.

He disposes of the whole of his estate in a will which, in about 125 words, gives his own name and address and description, and statement as to domicile, as well as leaving the whole of his property to his wife.

"When I came up, he wanted me to dance," said a constable at Thames Police Court, describing the behavior of a Chinese seaman.

Magistrate: "Then the real charge is super-abundance of good nature—a chapter of Brighter London."

TWO YEARS' TRIP ROUND WORLD IN SMALL KETCH

Dublin Owner Stricken with Sea-blindness on Voyage

SISTER'S AID

Greatest Difficulty Was in Getting Crew in Antipodes

Exactly two years since he sailed from Dublin in his 20-ton ketch, the Saoirse, Mr. Conor O'Brien arrived back in harbor.

In his tiny vessel he has encircled the world via Madeira, Pernambuco, Australia and the Falklands.

He was met by yachts representing the Royal St. George, the Royal Alfred, and the Edward Yacht Clubs, and 150 vessels escorted him into harbor in a triumphal procession. About 50,000 people lined the pier and streets.

A salute of guns was fired as Mr. O'Brien stepped on shore, and the Army band played "Come Back to Erin."

He had been joined at Pernambuco, on May 16, by his sister, Miss Kitty O'Brien, as he had developed sea blindness.

Miss O'Brien and a native named Kioa, whom he enlisted in the Azores, formed his crew home.

Mr. O'Brien explained that he had to wear glasses owing to the strain on his eyes, otherwise his health was good.

"The responsibility of being in charge of the boat," he said, "was very heavy, and in the latter stages of the voyage I became rather tired, and this was made worse by my eyes."

ONLY ONE STORM.

Except for the trouble in getting crews, the voyage had on the whole been pleasant enough.

He thought he should have been able to complete the voyage in 18 months, but delays being all due to the difficulty in securing men. Through this cause he was two months in Melbourne and one month in Durban.

The Saoirse herself had given him not the slightest trouble. She had made good time crossing the Pacific at an average of five and a quarter knots.

Only on one occasion did he encounter very rough weather. That was in January last year, when he ran into big seas off Cape Lavin, Southwest Australia.

STRAWBERRY CROP COMPLETE FAILURE

Not Five Per Cent of South of England Growers Made Expenses

Hampshire growers of strawberries are faced with a serious situation. Less that 5 per cent. of the 700 members of the Fruitgrowers' Association in South Hampshire have covered their expenses in growing strawberries this year.

The harvest has lasted only about eight days, in place of the normal three weeks. The drought just at the time when the berries were ripening has reduced the crop to such an extent that theamount of fruit harvested in the area is at least 3,000,000 pounds weight less than it was even last year —and 1924 was a tragic year for the growers.

The tragedy of this year for the growers has been enhanced by the low prices that have been obtainable for the fruit. The London market has been offering less than a shilling a 3 lb. basket—which gives a grower fourpence a pound, out of which to pay all his twelve months' expenses. Actually the cost of growing has exceeded 5d. a pound in the vast majority of the gardens."

GRANDFATHERS ON MELODIOUS OUTING

Aged Members of Exclusive Club Have Gay Time

Sixteen grandfathers whose united ages total no fewer than 1,100 years are having the gayest of holidays at Littlehampton.

They are members of the exclusive Grandfather's Club, which has its headquarters at the Browning Memorial Hall, Browning street, Walworth. Nobody may belong to the club who is not a grandfather and over sixty years of age.

Many of the members who are disporting themselves so merrily here are well past the sixty mark. Four of them are more than eighty years of age, and nine are more than seventy-six.

Despite the burthen of years, they have been busily occupied displaying their abilities at cricket, cycling, and donkey riding—and as vocalists.

When they recently made a boating expedition up the River Arun to Arundel Castle they whiled away the journey with a sing-song, to which every member of the party contributed. Very heartily they all sang, too, old songs the present generation has forgotten.

NEARLY HALF OF PICNIC PARTY ILL

Thirty-one persons out of a party of seventy-three members of the staff of the Lancashire Insurance Committee, taking part in the annual picnic at Preston, were seized with illness after a meal.

A number became unwell before reaching home, and during the night the majority suffered excruciating pains.

All made a quick recovery, with the exception of one employee, who is still unwell.

The medical officer of health for Cumberland is investigating the matter.

WOMEN'S PAGE

SOCIETY

Items for the Society Column must be received before 1 o'clock daily. Telephone numbers 1600 and 1601.

Miss Mildred Archambault is reported as having passed a very good

Grant Black (nee Buffalo, N. Y., coming

• • •

Mr. and Mrs. Frank M. Hayfield, of Los Angeles California, are guests of Mr. and Mrs. C. J. Alcock 166 Stewart Street. They expect to remain in the city for the next month.

• • •

Mr. Joseph Wish, of Oshawa, was in the city for the ball game, yesterday.

• • •

Mr. John Grad, Park Street, who was operated on in St. Joseph's Hospital on Tuesday, is reported as progressing favorably.

• • •

Mrs. A. J. Ingden (nee Helen Burns) of Toronto and children, Reg and Dorothy are visiting at the home of Mrs. Ingden's uncle, Mr. R. A. Dobbin, R.R. No. 3.

• • •

Pupils of Mrs S. J. Richardson, A. T. C. M., who were successful in the recent theory examination of the Toronto Conservatory of Music were the Misses Josephine Arthur and May Pollock, who passed the tests in Junior Harmony. Miss Josephine Arthur was successful also in passing the examination in Intermediate History.

• • •

Master John Londerville, Reid Street, and Howard Cunningham, Reid Street, have returned from a holiday spent with Master Adolph Leclair, at Belmont Lake.

• • •

Miss Constance Lewis is the guest of Mr. and Mrs. J. H. Renwick, at "Louise Cottage," Stoney Lake.

• • •

Dr. and Mrs. Bruce Marshall have returned to the city after spending a few days with friends in Montreal.

AMERICAN TRIBUTE TO BRITISH RUNNERS

No Alibis, Says Philadelphia Ledger, of Inter-Varsity Track Meet.

...was English spee...

GOOD MANNERS

At the house of a lady whom you know well and whom you are sorry not to find at home, it is "friendly" to write "Sorry not to see you" or "So sorry to miss you."

BURN OUT SINGERS.

Fascisti Said Singing Society Hall Was Socialist Meeting Place.

Florence, Italy, July 23. — United Press. — Fascistis invaded the headquarters of a singing society at Impruneta and burned the place.

The singing society was alleged to be the meeting place of Socialists.

DECORATION PROBLEMS

By Annette Bradshaw

Time was when the hall of a house was a place for a hat-rack, an umbrella stand, an odd chair, and perhaps an ornate table with a marble top crowned by a silver card tray. It was considered just "the hall" and no thought was given it in the scheme of decoration. Usually a drab, dark place, with dim lights and nightmarish wall paper.

But now the hall of the house is given as much—if not more—thought than the house proper. Care is taken that the hall express as much individuality and inviting hospitality as the living room.

Where one is fortunate enough to have a hall as pictured above the possibilities are unlimited. This particular foyer is most adorable with its natural rubbed woodwork, its buff walls and the Windsor chairs and table finished to match the woodwork.

The casement window is framed in heavy printed linen, with a buff background over which climbs flowers in brilliant shades of blue, orange, red and green, the blue, however, predominating. The rugs are the heavy flax rugs so popular now in a shade of blue blending perfectly with the walls and woodwork. The floor of wide boards was left intact, but they were rubbed down and scrubbed to a perfection which would have delighted our Colonial grandmothers. The Della Robbia plaque and the old iron lantern gave the finishing touches to the walls, and the blue glaze vase with its brilliant flowers and matching fruit dish completed a picture that was nothing short of perfection.

This same scheme of decoration may be carried out in a number of combinations. Mahogany and ivory with blue and gold, black and gold, grey and rose, or the soft French blue that combines so well with grey. Or if one's ideas are sufficiently daring, a black and white with brilliant scarlet and orange drapes could be made most effective.

Let's Talk It Over

WHEN MOTHER FAIL TO TEACH FACTS OF LIFE.

Pauline's letter will interest mothers. It shows what goes on in the mind of even "the nicest little girl" whose mother has never "told her a single thing."

I wonder what Pauline's mother would think if she knew that Pauline listened for a word here and there until she had patched together a semblance of the life story, and finally "lived in fear" that her mother would "embarrass her to death by approaching her on the subject?"

I wonder, if that mother would feel very proud or very small? I wonder if she has "kept her daughter innocent" or only ignorant?

DEAR ELSIE:

Just want to tell you my case about knowing the "facts of life." Mother has never told me a single thing, and I am almost seventeen. But I know them, anyway. Do you suppose she has been relying on my getting the information from some one else? When I was a youngster she told me not to discuss babies, etc., with other children, because, she said, it would only give me wrong ideas. But she never gave me any ideas at all.

When I was seven or eight a little friend told me about the origin of babies. I was so shocked I was perfectly furious. I told her I wouldn't speak to her again because she told me untruths. I rather forgot that information but when I was a bit older some one mentioned it again and we began discussing the matter, and it didn't seem so bad. Of course we had some awful mixed up ideas but we got them straightened out, with absolutely no help from mother. I didn't want it, and felt it would embarrass me to death if she should approach me on the subject.

In fact, for a while I lived in fear that she would, but now I feel that if she should we would both be relieved. We have always been rather chummy and talked about everything but that.

I don't blame her in the least, somehow, for never saying anything to me. I suppose lots of mothers haven't said a thing about it to their daughters, but I have gone with a decent bunch and have had no smutty ideas at any time. PAULINE.

(Copyright, 1925.)

Peterborough Fancies.

(By Jeannette.)

CINDERELLA SLIPPERS FOR MILADI.

In a forecast of shoe styles for fall and winter wear, the trend of patterns toward straps for general use is quite definite, closely followed by buckle pumps, both plain and gore-fitted, with every prospect of a liberal showing of eyelet ties.

Medium toes will prevail in the popular oxford, with a tendency toward height in heels, the range spreading from a one-inch heel to one nearly two inches high, and a trend also to slightly more dressy foreparts.

In materials, patent leather is recommended for first consideration, with satins, preferably blacks and browns, selling well in the dressier lines. Black and colored suedes will also be good.

Plain and novelty leathers in combinations and trimmings will be a feature of coming footwear styles.

For evening wear, gold and silver effects, with the latter predominating, will play quite a prominent part in the demand for the coming season. In these, gold and silver kid, also gold and silver brocade with leather trimmings and heel covers, will take first place.

White satin will also be shown extensively, also French blonde satin of a golden tint, trimmed and heeled with gold-colored kid, and silver grey satin trimmed with silver kid.

The range of heights for evening slippers will be from the conservative inch and a half to the extreme of two and one-quarter inches.

A FASHION MODEL'S DIARY

By Grace Thorncliffe

SHE TELLS OF AN UNUSUAL BLACK AND WHITE COSTUME

"I don't see any use choosing clothes of the type everyone else, has, when you can do a bit of thinking and planning and work out smart things all your own," Pam announced to the assembled room of manikins today.

"I agree with you," I assured her.

"But you must remember there are loads and loads of women who have no knack for designing, and simply cannot design effective costumes like we can," Gaby joined in.

"If they have the price," I reminded the girls.

"Of course, the price does enter in," Gaby conceded.

"I should like to run a designing school and teach women of moderate means to think out plans for effective clothes for themselves," Pam told us.

"Take this new costume that has come down from the work rooms this morning. No woman who bought it from Madame would be in danger of meeting her double when she wears it. There simply isn't another like it." This was Gaby's contribution to the argument, as she pointed out a new costume that hung near by.

"Do put it on," Pam urged me. "I'm crazy to see how it looks."

I was in an obliging mood. Gaby hopped up to get the dress, and I soon found myself climbing into the gay crepe de Chine skirt which was of black and white plaid, finely pleated, and which was easy to get into because it had an elastic band at the top.

Gaby helped me into the blouse, which was a pull-over affair, practically a tunic, of black satin.

"That semi-fitted effect is stunning," Pam remarked.

The blouse curved in slightly to the lines of the figure and then curved out again, so there was a suggestion of flare at the bottom.

"I do approve of the white wool stitching at the edges," Gaby said, smoothing the blouse into place.

Madame had designed this part of it very cleverly, for there was white wool stitching against the black satin, then the sheer white organdie collar and cuffs were stitched in black at their edges.

Black Satin Bodice and Plaid Crepe Skirt Form Pleated Charming Ensemble.

"The white bone buttons in front set it off exactly right," I commented, glancing down at the two groups of three buttons each.

"In other words, we all seem pleased with Madame's talent for designing unusual clothes," Pam said by way of finishing the argument.

The first steamship to cross the Atlantic was a Canadian-built vessel, the Royal William.

ADVICE TO GIRLS

By Annie Laurie

DEAR ANNIE LAURIE:

I am a girl in my 'teens. I have been going with a boy, five years my senior, for nearly two years. He says he loves me but that I am unfaithful to him because I accept invitations, etc., from other boys. He is now going with another girl. However, I know that he likes me much better than he does this other girl? Would you ask him to give up this other girl on the condition that I give up the other boys or would you just let things slide, so to speak, and see how they turn out? LIL.

LIL: It looks very much as if you were being compelled to take a dose of your own medicine, Lil. And it doesn't always go down well, does it? Possibly you have been relying too much on this young man's fidelity under circumstances which are usually trying to the average male, who likes to do a little philandering on his own account once in a while, but objects to anything of the sort in his "best girl." The whole crux of the matter, as I see it, is the question: Are you in love with him? I can't answer that for you. If you are, give up the other boys at once, and don't tease him any more. If you are not, let the poor chap alone. Let the other girl, who will probably appreciate a faithful suitor more than you have evidently done, have him. Perhaps she admires a jealous man. Most women do.

DEAR ANNIE LAURIE:

About two months ago a young man came to our home and asked for me. I was attending a hurch entertainment and my mother told him where I had gone that evening. He has never called since then.

Would it be my place to call him or write a note to him and invite him to come? M. W.

M. W.: In the first place, my dear, you must not feel that you owe this young man an apology. He should have asked your permission to call before he visited you and under the circumstances you did not know he was coming. But if you are really interested in him, it would be quite proper for you to write him a note inviting him to call on you. Do not, however, allude to his other visit.

• • •

DEAR ANNIE LAURIE:

Can a girl of sixteen really know what love is and is flirting dangerous at that age? JUST WONDERIN'.

JUST WONDERIN': I am rather surprised that a girl of sixteen asks questions at all. Most of the sixteen-year-olds know everything there is to know and have adopted a blase attitude towards their elders. (I remember well how much I knew when I was sixteen.) No, certainly not. At sixteen years of age, you haven't the faintest conception of what real love is and won't for three or four years to come. The emotions you feel are simply the growing pains of puppy love and are just about as fleeting as the puppy's desir for the soap and ehe soap and the shoe blacking. As for flirting, it isn't dangerous—at sixteen—if done in moderation.

Rheumatic Pains Go With One Day's Use of Old-Time Remedy

Long Standing Cases Find Quick Relief After All Other Remedies Have Failed

To those who suffer from the torturing pains of Rheumatism, there is an old-time remedy that has brought quick relief to thousands in every part of the country. This preparation is called Rheuma and is a scientific combination that begins to act on kidneys, liver, stomach and blood within 24 hours, and in many cases seems to banish all pain after the very first treatment.

No matter how skeptical you may be, nor how many preparations you have tried for your pains, you owe it to yourself to try Rheuma. It is sold by McDerimd and Jury and other good druggists with an absolute guarantee to return your full purchase price, if after a fair trial, your rheumatic pains have not entirely vanished.

If you lose or find anything put a small ad. in the Examiner. They bring results.

HOME TOWN RECIPE

Here is a recipe for pickled beans from Mrs. J. Grisdale, 493 Cross Street:

1 peck butter beans. Boil in salt water for one-half hour.

Sauce:

3 pints vinegar.
1 cup flour.
3 cups brown sugar.
1 cup mustard.
2 tablespoons tumeric powder.
2 tablespoons celery seed.

Bring to a boil, pour over the well-drained beans, and bottle.

Home-Making Helps

By Wanda Barton

HANNAH BY THE HOUR.

The eight hour day has at last invaded the home.

In most families, the maid who comes in at seven gets breakfast, washes up after it, straightens the kitchen, makes beds and dusts, is ready to go in a couple of hours, then she will return at five, get dinner, clean up after it and may go again by seven or a little later. Meantime a cleaning man or woman may come in at ten, when the other one leaves, do a couple of hours cleaning, then leave. If desired, a third maid may come at two and do a couple more hours work, cleaning silver and doing the odd jobs. The entire day with this efficient help, that you do not board, will cost no more, than the old help that was continuous.

Each servant starts out to do that which she likes to do and for that reason does it well and gives a better job than the woman who does things because she must as it comes along with her days duties, under the old plans. So we are gainers already. We don't have to put up with a poor cook, but demand a first class one as we are paying her for just that, and if she does not suit we can try until we get one that does. The bureaus who make a specialty of first class help by the hour do not send out any that they cannot vouch for as a rule or it would injure their own reputation.

Many women with small families are quite willing to get their own breakfasts then have the maid that comes at nine or ten clean up the dishes and the kitchen for them along with the other cleaning they are hired for. Then the cook who comes in for dinner can be afforded an hour longer if there are special foods to cook and company to be provided for. It is cheaper to hire a good looking competent waitress for a couple of hours when needed than to pay one for her entire time.

The only servant that is a necessity for her entire time is a nurse for a young baby or child. This lasts however not more than two to three years when the nursery governess comes onto the scene, the length of her stay varying with the social conditions of the family. In many neighborhoods, young gentlewomen take six to ten youngsters out in groups two hours in the morning for a consideration. This leaves the mother free for those hours and often takes the place of an extra maid for the mother who is willing to look after the child herself for the rest of the time.

TRANSFER REMAINS OF CARDINAL BEGIN

Body Will Be Taken From Palace to Basilica on Friday.

QUEBEC, July 23 (Canadian Press) — Transference of the remains of the late Cardinal Begin, deceased Primate of the Roman Catholic Church in Canada, whose death took place at Quebec on Sunday morning, from the Archbishop's Palace to the Basilica, will be carried out on Friday afternoon at four o'clock and will be attended with solemn and impressive ceremony. The remains of the deceased will lie in state in the Basilica until interment on Saturday.

Canada has, in the Hollinger, one of the richest gold-producing mines in the world, rising to $12,000,000 last year, and that it is only one of a score of producing mines in the Porcupine district.

HEDDA HOYT TALKS ABOUT THINGS THAT INTEREST THE BUSY WOMAN OF 1925

Accessories

NEW YORK, July 23 (United Press). —Not the gown, but the smallest accessory proclaims the lady. For no gown can rise higher than it's smallest accessory permits it to arise. That is why one should be careful in selecting minor details of dress.

This season much attention is being paid to matching accessories and frocks. One becomes a color scheme from hat to pocket handkerchief. If the accessories are to be of contrasting color to the frock they should be of a nutral color which blends with the frock and should all be carried out in the same shade. Thus gloves, hat, shoes, hosiery, handkerchief, handbag and neckpiece may be of beige while the frock is of a soft Madonna blue or light bottle green.

Even the little handkerchief which is carried with the dance frock follows the line and colorscheme of the season since it is made of blond chiffon and edged in blond silk lace about the border. Again it may be a wisp of silver chiffon trimmed in silver lace, or it may match the color of the frock with a border of gold or silver lace.

For afternoon wear light colored kid shoes matched by hosiery are much smarter than black pumps with light hosiery. Beige shades of footgear are preferred for day wear and light blond tones for evening wear. With the formal evening gown, of course, silver kid or brocade slippers with pale silver hosiery are the popular thing. Occasionally one sees the brilliant brocade slipper with a vivid frock or the satin slipper matching the shade of the frock. Hosiery sometimes matches the vivid slipper but usually the effect is far from smart. Light blond, beige or silver hosiery are usually more flattering to the leg than color.

THOMASBURG NEWS

THOMASBURG, July 24. — Mr. and Mrs. W. Vance and children visited Mr. and Mrs. J. Vance of Tweed on Sunday.

Mr. and Mrs. Ernest Porter and Miss Emma Porter and their mother, Mrs. R. T. Porter, visited Mr. and Mrs. F. S. Weekes on Sunday evening.

A baby girl has come to stay at the home of Mr. and Mrs. B. Arbuckle.

Mr. and Mrs. A. Shore and children of Stirling, visited Mr. W. Harrison, on Sunday.

Mr. and Mrs. F. Holbert of Toronto, and Mrs. W. A. Holbert, and Mrs. H. Morton and Anna, were the guests of Mrs. W. Vance for tea on Wednesday.

The W.M.S. had a quilting in the vestry on Tuesday afternoon.

Miss L. Weekes visited Miss Laura Harrison on Friday evening.

Mr. and Mrs. J. Morton of Western Canad visited relatives here recently and attended the funeral of his sister, Mrs. J. Brown.

Mrs. J. Adams of Belleville visited Mr. J. H. Blakeley, a few days last week.

Mrs. W. A. Holbert and girls visited Mrs. W. L. Ketcheson at her cottage on Wednesday.

Miss Mildred Harrison has returned after visiting Mr. and Mrs. A. Shore of Stirling, for the past week.

Mr. W. Robinson and his sister, Miss Rebecca, from the west, visited their sister Mrs. ... Way recently.

Miss Laura Harrison visited Miss Verna Morton on Tuesday afternoon.

Raspberries are ripe again and everyone is getting a supply for winter.

Mrs. M. Poole was the guest, of Mrs. E. Grills on Wednesday.

Mr. and Mrs. J. Marchant of Peterborough, visited Mr. H. Kennedy recently.

Mr. and Mrs. H. Vance and children, and Mr. and Mrs. J. Vance of Tweed, motored to Elmvale, Owen Sound and other pl... last week.

JUDGE WOULD LIKE TO SEE MAN LASHED

Man on Parole Was in Court For Striking His Mother.

NEW YORK, July 23 (Special by United Press).—"If the law permitted, I would string you up by the thumbs and order you given 100 lashes," Judge Tiernan said yesterday in the Bronx County Court to Louis Goodman, of 3746 Third Ave., the Bronx. Goodman, on parole after conviction of grand larceny, was charged with violating his parole by striking his mother.

Judge Tiernan told him that any man who struck his mother deserved prison for life. The mother learned that Goodman could be sent to prison for violating his parole, and refused to testify against him. So Judge Tiernan committed Goodman to prison without bail to await a report by probation officers.

WOMAN IN JAIL FOR WOUNDING HUSBAND

Capreol Couple Had Domestic Difficulties, Resulting in Shot.

SUDBURY, July 23 (Canadian Press).—Mrs. Ruth Adair of Capreol, is in custody in Capreol jail awaiting sentence on a charge of shooting her husband with intent to kill. The bullet entered his cheek and passed out through his ear. He will live, but he will carry a scar the balance of his life. The shooting is said to be the outcome of a domestic quarrel. Mrs. Adair appeared in police court yesterday afternoon, was found guilty and sentence withheld for two weeks.

BARN BURNED.

Storm Causes Damage at Wooler—14 Hogs Burned.

WOOLER, July 23.—Wooler was hit by an electrical storm on Tuesday. Mrs. George Brown's barn was burned. The men were working in the barn when it was struck, but no one was hurt. Mr. Ashby's barn was also struck. Fourteen hogs were burned, 200 hens and $250 worth of roping, which had been placed in the barn. There was only a small insurance on the building.

Canadian orchards produce over 4 1-2 million barrels of apples every year, and that a Canadian apple—the McIntosh Red—is the champion dessert apple of the Empire.

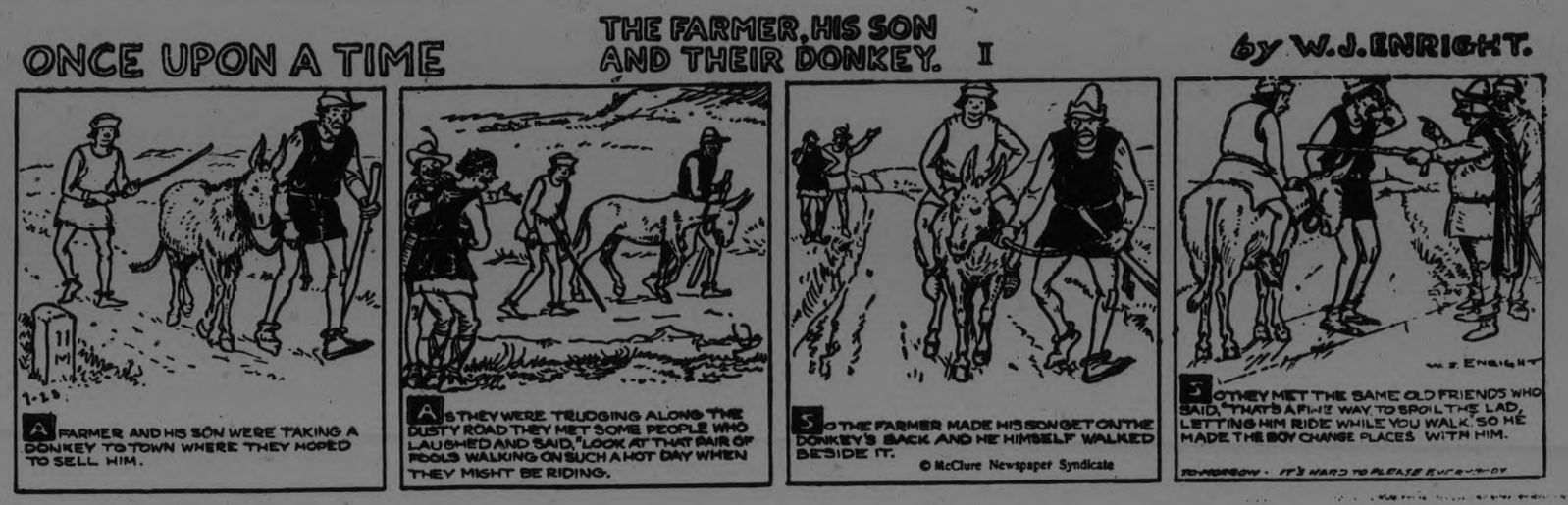

PETES INCREASE THEIR MARGIN OVER OSHAWA BY EASY VICTORY; VISITORS' FIELDING VERY CRUDE

With Heckman on Mound Homesters Win From Motorists by 11 Runs to 4.

A LISTLESS GAME

Petes Score 5 Runs in First Inning and Are Never in Any Danger of Defeat.

(By F. D. C.)

The Petes materially increased their chances to get into the Central Ontario League play off by beating Oshawa in hollow fashion at Riverside Park last evening by 11 runs to 4, thus gaining a two-game lead over the Motorists.

Outside of the fact that the homesters won a very useful victory the game was a disappointment, being udoubtedly the most listless of the season.

Oshawa, under the management of Ted Saunders, and with all their players back in the fold, were expected to give the Petes a terrific argument for the decision particularly as a win would have put them on even terms with the Johnstonites.

The visitors failed to live up to these expectations. There defensive work was very crude and they showed little fight while it was evident that in starting Breckenridge the only right-handed member of Oshawa staff, Manager Saunders made a bad guess. In the three innings the former Leaside-Stroller pitcher was on the firing line the Petes garnered eight runs while Lennox who succeeded him held them to three for the balance of the game.

Not that Breckenridge pitched such bad ball but his own error on the first play of the game eventually made it possible for the winners to score five runs in that frame. The Petes all through the game had the happy faculty of combining their hits with Oshawa misplays.

Al. Heckman, turning in his fifth victory in seven stars was in trouble in only two frames, the fourth and fifth, when the visitors bunched seven of their ten hits to score all their runs, one in the fourth and three in the next, an error by Johnston helping in the second case. After that inning Oshawa got but one scratch hit. Heck struck out nine of the visitors and in the fifth, when a sharp batting rally had produced four hits in a row, he arose to the occasion and fanned the next three batters.

The weather was very threatening in the early stages and it was doubtful whether the rain would hold off long enough to get five innings in. The result was, that after getting five runs in the first, the Petes did not try very hard to keep from getting put out, especially in the third innings. In spite of that they scored three times in that frame.

Duke Dainty was in the game until the third inning when he put on a demonstration that resulted in Umpire Colling chasing him to the bench.

Heck walked Rowden to open the game, but Dainty struck out and Ash made a nice catch of Tyson's drive to left. Saunders signled over third and when the ball rolled through Ash reached second while Rowden went to third. Heckman fanned Morrison to retire the side.

Five In First.

The Petes had a field day. Breckenridge fielded Wolfe's roller and then hit the runners with his throw to first, Wolfe reaching second. Johnston fanned. Swanston drew a pass and stole second. Ross rolled to Rowden, Wolfe remaining at third. Harrison ripped a single to right, scoring Wolfe and Swanston. Rose doubled to left. Ash singled between Ward and Morrison, scoring Harrison. On a double steal Ash reached second and Rose scored. Ward played croquet with Helson's roller and Ash registered. Heckman forced Helson at second.

In the second Ward grounded to Helson, Roddick smashed hard to Harrison for an out and R. Fair lined to Wolfe.

Wolfe, first up in the Petes' half, cracked a vicious drive at Breckenridge who glued to the ball. Morrison tossed out Johnston. Swanston doubled down the left field foul line. Ross was thrown out by Rowden.

Breckenridge beat out a tap to Helson to start the third, and went to second on a passed ball. Rowden flied to Ash and Dainty to Ross, Breckenridge going to third after the second catch. Helson tossed out Tyson.

The Petes, although trying to hurry up the game to get five innings in before rain might stop the proceedings, got three in their half. Harrison was safe on Morrison's error and stole second. Rose grounded to Rowden. Harrison scored while Rowden was throwing out Ash. Helson's fly to centre was muffed by R. Fair, the batter reaching second. Fair and Dainty raised an argument over the decision at second and Dainty was finally chased out of the game after throwing his glove at Umpire Colling. Heckman singled to right. Wolfe singled to right, Helson scoring. Johnston cracked a single off Rowden's shins, filling the bases. Heckman scored on a wild pitch. Swanston flied to Roddick as Wolfe was stealing home, with the count 3 and 2 on the batter.

Oshawa got their first run in the fourth. Saunders rolled to Rose. Morrison doubled to centre. Ward dropped a single into left, Morrison going to third. When Ward started to steal second Swanston's throw headed him off, Morrison scoring and Ward eventually getting back to first. Roddick singled to centre, going to second on the throw to get Ward at third. Heckman then struck out R. Fair and Breckenridge.

With Lennox on the rubber the Petes got a run in their half. Legon batting for Ross, singled past third but was out trying to stretch it into a double. Harrison was hit and Rose singled between Rowden and Saunders. When Rowden lost Ash's roller Harrison scored. Helson forced Ash at second and was in turn forced by Heckman.

An Oshawa Rally.

Oshawa bunched four hits behind an error to score three runs in the fifth. Rowden got a life on Johnston's fumble and Alger, who had replaced Dainty, dropped a single into short left centre. Tyson crashed one over Helson's head for a single, to score Rowden. Saunders cracked another to right to send Alger in and Morrison singled to centre to provide transportation for Tyson. Heckman then proceeded to abruptly end the rally by breezing three strikes past Ward, Roddick and R. Fair.

Wolfe was thrown out by Morrison on a very close play. Johnston doubled to right. Swanston rolled to Morrison and Legon to Ward.

In the sixth Johnston threw out Lennox. Rowden was tossed out by Helson and Alger flied to Wolfe.

The Petes got another. Harrison grounded to Rowden. Rose was safe on Morrison's fumble. Ash struck out, Tyson dropping the third one. The batter was automatically out and when Rose ran to second a double play should have resulted but Rowden forgot to tag the runner. Helson walked. Heckman singled to left, scoring Rose. Wolfe flied to Roddick.

In the seventh Tyson was safe on Johnston's fumble but Saunders perished on a nice catch by Legon. Helson threw out Morrison and Ward struck out.

Holyman, batting for Johnston, singled past second and Swanston sacrificed, but Legon flied to Morrison and Harrison struck out.

Swanston made a fine catch of Roddick's foul in the eighth. R. Fair beat out a hit to Holyman but Lennox lined to Wolfe and Rowden's fly was easy for Holyman.

In the Petes half Rose flied to Lennox. Ash was safe when Morrison's throw pulled Saunders off first. Helson singled to centre. Heckman hit to W. Fair and Helson was nipped, Ash scoring. Wolfe struck out.

In the ninth Alger was hit but Tyson flied to Legon and Dineen, batting for Saunders, struck out, Swanston catching Alger off first on the third one, to wind up the game.

Peterboro	AB	R	H	PO	A	E
Wolfe, m	6	1	1	3	0	0
Johnston, ss	4	0	2	0	1	2
Holyman, ss	1	0	1	1	0	0
Swanston, c	3	1	1	10	1	0
Ross, rf	2	0	0	1	0	0
Legon, lf	3	0	1	2	0	0
Harrison, 1b	4	3	1	8	0	0
Rose, 2b	5	2	2	0	1	0
Ash, lf, rf	4	2	1	2	0	1
Helson, 3b	4	1	1	0	4	0
Heckman, p	5	1	2	0	0	0
	41	11	13	27	7	3

Oshawa	AB	R	H	PO	A	E
Rowden, 2b	4	1	0	5	5	1
Dainty, rf	2	0	0	0	0	0
Alger, rf	2	1	1	0	0	0
Tyson, c	5	1	1	4	0	0
Saunders, 1b	4	0	2	10	0	0
Morrison, ss	4	1	2	1	4	3
Ward, 3b	4	0	1	0	2	1
W. Fair, 3b	0	0	0	0	1	0
Roddick, lf	4	0	1	2	1	0
R. Fair, m	4	0	1	0	0	1
Breckenridge, p	2	0	1	1	0	1
Lennox, p	2	0	0	1	1	0
Dineen *	1	0	0	0	0	0
	39	4	10	24	13	7

* Batted for Saunders in the ninth.

By innings:	R	H	E
Peterboro	50310101x—11	13	3
Oshawa	000130000— 4	10	7

Two base hits—Swanston, Rose, Johnston, Morrison. Sacrifice hits—Swanston, Ash. Bases on balls—off Heckman 1, off Breckenridge 1, off Lennox 1. Struck out—by Heckman 9, by Breckenridge 1, by Lennox 2. Double play—Swanston to Harrison. Left on bases—Peterboro 9, Oshawa 9. Stolen bases—Rose 2, Ash, Harrison, Swanston. Passed ball—Swanston 1, Tyson 1. Hits—off Breckenridge 7 in 3 innings, off Lennox 6 in 5 innings. Wild pitch—Lennox. Hit by pitcher—by Heckman 1 (Alger), by Lennox 1 (Harrison). Umpires—Kay and Colling.

VISITORS WON

Indian River Beat Lakefield 11-9 in Good Softball Game.

LAKEFIELD, July 23.—Two big innings spelled victory for Indian River in a league softball game at Lakefield Tuesday evening. The final score was 11 to 9 for the visitors.

Indian River—Mahoney, pitcher; Coughlin, catcher; Fitzgerald, first base; O'Brien, second base; Carlon, third base; Thetford, short-stop; Allen, right field; Lloyd, left field; Kennedy, centre field.

Lakefield — Blewett, pitcher; Hull, catcher; Morrison, first base; Northey, second base; Wager, third base; Payne, short-stop; Parker, right field; Burrows, left field; Dr. Smith, centre field.

Indian River	0005600—11
Lakefield	1321110— 9

Umpires—Hill and Graham.

BASEBALL STANDING

NATIONAL LEAGUE

	Won	Lost	P.C.
New York	52	35	.598
Pittsburgh	50	34	.595
Brooklyn	43	43	.500
Cincinnati	42	43	.494
St. Louis	42	45	.483
Philadelphia	42	45	.483
Chicago	39	48	.448
Boston	36	52	.409

AMERICAN LEAGUE

	Won	Lost	P.C.
Washington	57	31	.648
Philadelphia	56	31	.644
Chicago	48	44	.522
St. Louis	48	44	.522
Detroit	47	44	.516
Cleveland	40	52	.435
New York	37	53	.411
Boston	28	62	.312

INTERNATIONAL LEAGUE

	Won	Lost	P.C.
Baltimore	61	40	.604
Toronto	59	40	.596
Reading	52	48	.520
Buffalo	53	51	.510
Rochester	49	49	.500
Jersey City	48	50	.490
Providence	38	60	.388
Syracuse	37	59	.385

POSTPONED GAMES

National League

All games postponed, rain.

American League

No games scheduled.

International League

Jersey City at Syracuse, played as part of double header, June 19.

BALTIMORE WIN ONLY ONE GAME OF LEAF SERIES

Base on Ball and Two Scratch Hits Gave Them Deciding Run.

SPLIT DOUBLE BILL

Toronto Reversed Shutout Dose in Second Game—Margin Unchanged.

TORONTO, July 22 — Toronto and Baltimore split today's hard fought double bill, the Orioles winning the first contest by 1 to 0. It was a pitching duel between Ogden and Thomas. The Leafs won the closing game in seven innings by 3 to 0 and incidentally won the series from Baltimore by four games to one.

In the first game Thomas outpitched Ogden until the ninth when a base on balls to Roser with two out and a pair of scratchy hits scored the only run of the game.

The Leafs had several fair chances to count but were weak in a pinch. Manion doubled in the 7th, but was forced at third when Carlyle busted right into Ogden's hands. The same player was caught dead at the plate on a bluff throw and his outfielding was nothing to write to North Carolina about. It was a tough game for the Leafs and Thomas to lose.

Porter's leaping one-hand catch of Kelly's liner near the bleachers in the first inning and the right fielder's shoe-string of Gehringer's low drive in the third saved Ogden from defeat. None of Dunn's fence busters connected with any degree of force, and Roser, the home run king socalled, was more or less a dud both at the bat and in the field.

There were many sparkling plays. Miller, Heath and Joe Kelly starring for the Leafs.

Baltimore still lead the league by one game. The scores:

1st game:

Baltimore	00000001—1 8 0
Toronto	00000000—0 6 0

Ogden and McKee; Thomas and Manion.

2nd game—

Baltimore	0000000—0 5 0
Toronto	010101x—3 6 0

Hyman and Cobb; Stewart and Manion.

Buffalo 13; Reading 5

BUFFALO, July 22—Ineffective pitching on the part of McNamara gave Buffalo a lead which Reading had no chance to overcome, the Keys being deefated 13 to 5. The Bisons registered enough tallies in their third to win an ordinary game. Score:

Reading	000410000—	5	14 3
Buffalo	01740100x—13	15	2

McNamara, Young and McCarty, Smith; Shea and Hill.

Rochester 9; Providence 8

ROCHESTER, July 22—Masterful relief pitching on the part of Carl Yowell saved the final game of the series with Providence for Rochester here this afternoon, the Tribe winning 9 to 8. Score:

Providence	110120003—8	16	2
Rochester	00100305x—9	13	1

Swaney, Brown and Lynn; Horne, Karpp, Yowell and Lake.

CRICKET NEWS

The regular practice will be held on Friday evening at 6.15 p.m. and a good turn out of members is requested.

On Saturday afternoon, members of the Royal Oak C.C. will combine with the club in a mixed game which will commence at 2.30. Players are asked to be on the ground at that time to enable sides to be picked and a prompt start made.

In view of the approaching games with Toronto clubs, members are reminded of the necessity of turning out for practice regularly.

Saturday's game will provide a good opportunity for practice under match conditions, and should not be missed.

JACK MAYNEORD'S RINK RETAINS STRATTON CUP FOR PETERBORO

Trophy Remains With Local Bowling Club for Third Year in Succession.

WEDNESDAY'S PLAY

The Stratton Trophy will remain with the Peterborough Lawn Bowlers for another year, the third in succession, through the victory in the small hours of this morning of J. W. Mayneord's rink, which won from Gardiner of Belleville, 14-8. The local rink, led by one of the most redoubtable skips in the club, lost no time in piling up a lead, and the result was known while several ends remained to be played. With two ends to go, the score stood at 13-6, but the visiting skip prolonged the game by scoring two on the thirteenth end and making a dead end of the fourteenth.

The finish of the semi-final game between Mayneord and the Toronto Granite rink, skipped by W. Morrison, was much more exciting. Coming home, the score was tied, eleven all, and when Mayneord took his first bowl, the Toronto rink was lying shot. Mayneord's bowl took the kitty out and left him lying one. Morrison rolled two good bowls, but was unable to get inside and the rink was relegated to the consolation series.

The semi-finals and finals of the Warne trophy competition, and the singles and doubles are being run off to-day.

STRATTON TROPHY.

First Round.

Lindsay — Fred Hall skip—16	Belleville — R. J. Wray skip—14
Peterboro — T. Curvin skip—11	Campbellford — J. Douglas skip—10
Toronto (Granites) — W. Morrison skip—31	Peterboro — Dr. Allan skip—6
Peterboro — J. Sedgewick skip—15	Campbellford — Allan skip—7
Oakwood — T. S. Kerr skip—13	Oshawa — J. Swanston skip—10
Peterboro — J. W. Mayneord skip—22	Cobourg — W. Delaney skip—8
Lindsay — J. Houlihan skip—15	Peterboro — Alex Dick skip—6
Sunderland — J. W. Thompson skip—12	Peterboro — C. Seymour skip—6
Cobourg — T. J. Skitch skip—21	Port Perry — J. McHoull skip—10
Peterboro — H. R. Martin skip—11	Cobourg — A. H. Greenwood skip—7
Lindsay — Leo Rogers skip—17	Campbellford — Meyers skip—16
Port Perry — W. Letcher skip—14	Cobourg — M. Booth skip—8
Jackson Point — H. W. Saunders skip—10	Sunderland — Phil St. John skip—8
Peterboro — George Cairns skip—18	Peterboro — W. E. Taylor skip—10
Belleville — Gardner skip—10	Peterboro — W. J. Oke skip—7
Port Hope — W. Oke skip, defalted to	Peterboro — T. C. Elliott

Stratton Trophy—Second Round.

Lindsay — Hall Skip—10	Peterborough — Curvin Skip—20
Toronto Granites — Morrison Skip—16	Peterborough — Sedgewick Skip—15
Oakwood — Kerr Skip—10	Peterborough — Mayneord Skip—12
Lindsay — Houlihan Skip—14	Sunderland — Thomson Skip—7
Cobourg — Skitch Skip—18	Peterborough — Elliott Skip—13
Peterborough — Martin Skip—21	Lindsay — Rogers Skip—9
Port Perry — Letcher Skip—17	Jackson's Point — Saunders Skip—14
Peterborough — Cairns Skip—7	Belleville — Gardner Skip—18

Stratton Trophy—Third Round.

Peterborough — Martin Skip—17	Cobourg — Skitch Skip—9
Peterborough — Curvin Skip—12	Toronto Granite — Morrison Skip—14
Peterborough — Mayneord Skip—23	Lindsay — Houlihan Skip—17
Port Perry — Letcher Skip—13	Belleville — Gardner Skip—15

Stratton Trophy—Semi-Finals.

Peterborough	Belleville
G. Fallon	J. Borbridge
J. Cullen	W. Springer
H. Freeman	A. Simmons
H. Martin Skip—6	Gardiner Skip—17
Toronto Granite	**Peterborough**
E. E. Sutherland	H. M. Niven
J. Laflamme	T. McArthur
F. Warren	R. Elliott
W. Morrison Skip—11	J. W. Mayneord Skip—12

Final.

Peterborough	Belleville
H. M. Niven	J. Borbridge
T. J. McArthur	W. Springer
R. Elliott	A. Simmons
J. W. Mayneord Skip—14	Gardiner Skip—8

WARNE TROPHY—(Consolation)

First Round.

Peterborough — Allan Skip—15	Campbellford — Allan Skip—16
Oshawa — Swanson Skip—19	Cobourg — Delaney Skip—19
Cobourg — Booth Skip—9	Sunderland — St. John Skip—19
Peterborough — Taylor Skip—18	Peterborough — Oke Skip—9
Peterborough — Dick Skip—6	Peterborough — Seymour Skip—11
Cobourg — Greenwood Skip—16	Campbellford — Meyers Skip—15
Belleville — Wray Skip—16	Campbellford — Douglas Skip—12

Oke, Port Hope, defaulted to McHoull, Port Perry

Warne Trophy—Second Round.

Peterborough — Elliott Skip—28	Lindsay — Hall Skip—7
Jackson Point — Saunders Skip—9	Sunderland — Thompson Skip—11
Belleville — Wray Skip—12	Campbellford — Allan Skip—8
Oshawa — Swanson Skip—12	Peterborough — Seymour Skip—16
Cobourg — Greenwood Skip—20	Port Perry — McHoull Skip—9
Sunderland — St. John Skip—16	Peterborough — Taylor Skip—12
Peterborough — Sedgewick Skip—15	Oakwood — Kerr Skip—14
Lindsay — Rogers Skip—13	Peterborough — Cairns Skip—8

Warne Trophy—Third Round.

Cobourg — Greenwood Skip—9	Sunderland — St. John Skip—14
Peterborough — Elliott Skip—18	Sunderland — Thompson Skip—4
Peterborough — Sedgewick Skip—15	Cobourg — Rogers Skip—17
Cobourg — Skitch Skip—18	Port Perry — Letcher Skip—17
Peterborough — Curvin Skip—18	Lindsay — Houlihan Skip—13
Belleville — Wray Skip—22	Peterborough — Seymour Skip—5

Warne Trophy—Fourth Round.

Cobourg — Rogers Skip—12	Peterborough — Elliott Skip—8
Toronto Granites — Morrison Skip—15	Peterborough — Martin Skip—13
Cobourg — Skitch Skip—12	Peterborough — Curvin Skip—14

Among the contestants at the annual tuornament of the Peterborough Lawn Bowling Club to-day is Dr. Jerry Laflamme, formerly a well known figure in the hockey world. Dr. Laflamme, who is with the rink from the Granite Club, is now in practice in Toronto as a dentist.

LAST VISIT OF BELLEVILLE CLUB HERE SATURDAY

Railroaders Will Fight Hard to Win on Final Appearance of Season.

BATTLE EXPECTED

Gerow's Men Always Provide Plenty of Opposition for Petes.

Although Belleville are holding the cellar position they are likely to give the Petes a much tougher argument here on Saturday than Oshawa were able to put up in the last two games. The Railroaders also provide plenty of opposition at Riverside Park and they would like nothing better than to trim the Petes on their last appearance of the season in Peterboro. Goyer, who has not been very soft picking for Manager Johnston's crew will undoubtedly be Walter Gerow's selection Saturday while Whitehouse will likely ascend the hill top on behalf of the homesters.

The game will start at 3 o'clock and the last chance for 1925 of seeing Peeney Mills and Company in action at Riverside Park should attract a big crowd. There will only be two more home games after that fixture, Kingston and Oshawa coming here on the following two Saturdays.

NO GAME AT KINGSTON.

KINGSTON, July 22. — Owing to the heavy rains during last night and this morning, the baseball game between Belleville and Kingston scheduled here to-night, was called off.

SPORT GOSSIP AND COMMENT.

Yesterday's win over Oshawa puts the Petes two games in front of the Motorists, with six fixtures left to be played, leaving the Johnstonites in a very comfortable position as regards the play-off series, although, of course, they cannot afford to relax any just yet. They will have to keep going to stay up there, and they are expecting a much harder battle on Saturday when the Belleville crew will be here than Oshawa gave them yesterday. The Railroaders may be out of the running, but they fight in every ball game, and the Petes will have to be on their best behaviour in the week-end fixture. Frank Whitehouse will likely be on the hilltop for the homesters, while Goyer, who has two wins over Peterboro to his credit, will probably serve them up for Belleville.

* * * * * * * * *

The Petes are, temporarily at least, out in front with a clear lead in the race, the Kingston-Belleville fixture scheduled for last night having been postponed on account of wet grounds, leaving the standing as follows:

	Won.	Lost.	P.C.
Peterboro	11	7	.611
Kingston	10	7	.588
Oshawa	9	9	.500
Belleville	5	12	.294

* * * * * * * * *

Belleville will play the Petes here Saturday, while the Kingston-Oshawa game in Oshawa, scheduled for Saturday, has been shifted to Monday at the request of the Oshawa club.

* * * * * * * * *

As a result of getting two hits last night, Heckman has climbed into the .300 class, giving the Petes seven players in the charmed circle, the others being Ash, Wolfe, Swanston, Rose, Hall and Harrison.

* * * * * * * * *

Most of the fans probably missed the inside stuff on that play in the sixth inning when Ash struck out with Rose on first and only one out. Tyson missed the third strike, but under the conditions the batter was out automatically. Ash, however, ran down to first and Rose tore for second. Tyson, playing the proper card, threw down to Rowden and a double play should have resulted. But Rowden was asleep and forgot that it was not a forced play, failing to tag Rose, who was, of course, called safe.

* * * * * * * * *

Duke Dainty walked out of Saturday's game in Oshawa and was thrown out of last night's fixture. The Duke thumbed his nose and tossed his glove in derision of a decision at second, and when invited to take a seat on the bench and cool off, he threw his mitt at Umpire Colling. It was a strike, too.

* * * * * * * * *

The Petes, after winning only four of their first nine games, have hung up seven victories in the last nine fixtures.

* * * * * * * * *

With Jimmy Hall out of the line-up, Manager Johnston used Bob Ross in the outfield while Breckenridge was on the mound, and then substituted Red Legon when Lennox replaced the right-hander. Ross was the only one in the Petes' line-up to go hitless.

* * * * * * * * *

Alex. Kay officiated behind the bat last evening in place of Geo. Sullivan of Kingston, and his work was satisfactory to both teams.

* * * * * * * * *

Every one of Oshawa's seven errors was costly—in fact, the Petes did not score an earned run throughout. A contrast to Saturday's game when all the Peterboro counters were scored without the assistance of a fielding misplay by their opponents.

—F. D. C.

LACROSSE TEAM RESENTS CHARGE

Campbellford-Hastings Secretary Says He Wrote Asking Postponement.

A WEEK BEFORE.

CAMPBELLFORD, July 23. — Charles Holmes, secretary of the Campbellford - Hastings Lacrosse Team, takes decided exception to the statement made in the sporting columns of the Examiner, Monday, to the effect that the team which he represents defaulted 'at the eleventh if not the twelfth hour" for the game with Peterboro in the latter place Saturday. Secretary Holmes has been forced to the conclusion that there is something seriously amiss with the time keeping arrangements of the officals of the Peterboro team.

Mr. Holmes says that he sent a verbal message to the secretary of the Peterboro team one week ago, Friday, informing him that it would be impossible to get a team together here and that the game would have to be called off. He followed this up the next day with a letter which left here on the evening mail Saturday which should have reached the Peterboro secretary, Monday morning. He is of the opinion that a week's notice should be sufficient to afford the Petes opportunity to make other arrangements and relieve them of the necessity of talking about either eleventh or twelfth hour defaults.

MANY HORSES FOR WARKWORTH RACES

Eighteen Owners Have Notified Secretary of Their Entry.

(By a Staff Reporter).

WARKWORTH, July 23. — W. S. Nelson who is at the head of the

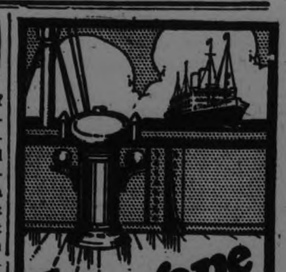

Travel in luxury on the palatial steamships of the Canadian Pacific Service to guests every...

AL

Meanlwhile, Holt's friends, having learned of his danger, start out on a wild ride of rescue, arriving just in the nick of time. In the battle between the rescurers and the outlaws, the former are outnumbered, and the suspense increases until re-inforcements arrive and engage the bandits in a furious gunfight.

"The Light of Western Stars" is the kind of red-blooded entertainment that is universal in its appeal!

AT THE REGENT

FORBIDDEN CARGO.

Hi-jackers in a swift motor- boat ng in wait for the modern cors- with the jolly rover of rum from their mast-head; the ck as the gunmen swarm

By CHES's rails; the ex-Maker of 51 Golf Champions. "Golf's most successful teacher," says "Chick" Evans

Without knowing it, many golfers unconsciously permit all their weight to fall on to the right leg during the address. The weight should be squarely on both feet during the address, or if anything throw all of it on to the left foot. Never have all of it on the right foot, since having it so placed will result in body weaving, or swaying, in the back swing. If the weaving doesn't take place, the chances are the right hip will project outward too much and cause a dip. When the weight is on the left foot in the address the right leg catches the weight at the start of the back swing, then stiffens to arrest it. Thus it automatically does its work correctly. Often you see good golfers lift the right heel off the ground just before they start the back swing—a good practice. They throw the weight forward, then back.

(Copyright, 1925.)

ONLY 7

More Days of our Big Balloon Tire Mileage Contest. Get your Guess in before July 30.

J. W. WATSON
446 GEORGE STREET

A little higher in price, but—what a wonderful difference a few cents make

ZANE GREY'S "THE LIGHT OF WESTERN STARS"

With JACK HOLT NOAH BEERY BILLIE DOVE

ZANE GREY— The name's a guarantee of 100 per cent. action entertainment.

Added "Break the Ice" Comedy News - Fables - Topics TODAY

CAPITOL Entertainment

RESTS FROM MANY DUTIES

Dr. Alfredo Zayas and His Wife—Senor Zayas, who until last May was president of Cuba, is now spending a well earned holiday with his wife after four years' occupation of the presidential palace in Havana. For over twenty years Dr. Zayas has been president of the Liberal party in Cuba. In addition to being president of the republic, he has also been vice-president, prosecuting attorney and under-secretary of state. Dr. Zayas is not only a statesman, but he is an author or repute and has published books on many subjects.

BILL BROUGHT IN FOR PROTECTING PUBLIC MORALS

Prevent Publication of Details That Would Injure Morals.

REPORTS LIMITED.

In Divorce Cases, Names, Grounds and Finding May Be Used.

LONDON, July 23. — (Special.)—Lord Darling's judicial proceedings bill, when introduced in the House of Lords, was described as an act to "regulate the publication of reports of judicial proceedings in such a manner as to prevent injury to public morals,' has just been published, and contains some drastic provisions.

The measure forbids publication by the press of "any indecent matter or medical, surgical or physicogical details, being matter of details, the publication of which would be calculated to injure public morals or otherwise be to the public mischief.'

Newspaper reports of divorce actions may contain no more than the following: "The names, addresses and description of the parties and witnesses, the grounds on which the proceedings are brought and resisted and set forth in the petition and answers, and particulars thereof, and submission of any point of law arising in the course of the proceedings, and the decision of the court thereon; the summing up of the judge, and the finding of the jury, and judgment of the court, and observations made by the judge in giving judgment."

FAMOUS SHIP TO BE USED IN DRY NAVY

400-Ton Boat Was Fisheries Cruiser—Auxiliary in World War.

VICTORIA, B.C., July 23.—(Canadian Press).—The steamer Quadra will shortly enter upon another adventurous phase of its picturesque career. Few vessels in the North Pacific can boast of such a long, active and tangled history as this staunch little 400-ton boat, yet now she seems destined to attain another important period of service.

When the Quadra was launched in 1891 she served a short time in Atlantic waters and was then turned over to the Canadian government to be used in fisheries patrol work off the British Columbia coast. In the war against poachers she became more famous than the illustrious Spanish admiral after whom she was named because of his association with the early exploration of this coast.

When the war broke out the Quadra was an old vessel, but she was commissioned for special war service and aided Canadian cruisers in the capture of the schooners Oregon and Leonor said to be operated by Germans in a gun-running exploit off the Mexican coast. Later on, when the Canadian government decided to use faster and more modern vessels for fisheries patrol work, the Quadra was ordered sold and she eventually became the property of liquor exporters engaged in running cargoes out of British Columbia ports for points in Mexico. Much of this liquor, according to court evidence, was never delivered to Mexico but was shipped into California while the Quadra was at anchor outside the twelve-mile limit.

When the Quadra ventured too close to the Farallone Islands one day last summer United States rum chasers effected her capture. Ligitation resulted and it was finally decided that the vessel should remain a prize of the United States government.

Following a decision in Federal court that automobiles confiscated from rum-runners may be used by prohibition agents, officials in San Francisco began taking steps to use the Quadra and other rum ships seized in their dry navy. The Quadra is regarded as particularly well suited for that sort of work.

Here's Another Good One!

MARJORIE DAW
NILES WELSH
WILL NIGH
—in—

"Fear Bound"

A Drama of a Coward's Fight for Manhood.
Romance — Suspense — Thrills — Comedy

ALICE COMEDY | BUDDY MESSENGER COMEDY
"WOLVES OF THE NORTH"

This Is Amateur Night

ROYAL

AMERICAN TRIBUTE TO BRITISH RUNNERS

No Alibis, Says Philadelphia Ledger, of Inter-Varsity Track Meet.

It was English speed and stamina that beat us in the international track and field meet at Atlantic City, and we might as well bury our alibis, says The Philadelphia Public Ledger.

* * *

Douglas G. A. Lowe performed the almost unbelievable feat of winning both the half and mile runs on successive Saturdays. He did it in a style that stamped him as a marvel.

Any athlete who runs 880 yards and then a couple of hours later runs a mile, both in competition, has done something. And to do it twice with a lapse of only seven days is a real job.

At Cambridge on July 11 Lowe had to beat John (Soapy) Waters in the half-mile. The Harvard man forced the British star to do 1.53 2-5 to win.

That was only one second slower than Ted Meredith's best mark. On the Airport track Lowe was not pushed to the limit, but he won and did 2 minutes, running into a strong wind on the homestretch.

Red Haggerty, of Harvard, intercollegiate champion, was Lowe's principal rival in the mile at Cambridge. Lowe won in 4.21, which was 4 7-10 seconds faster than the Crimson athlete's time on Franklin Field in May.

Jack Gallagher was the hope of the Princeton-Cornell teams against Lowe last Saturday. But the Briton ran Gallagher "out" before they had finished the half.

Lowe loafed home, actually inviting R. S. Starr, another Cambridge entrant, to cross the line first, which sportsmanlike invitation Starr refused to accept. The slow time of 4.41½ at Atlantic City doesn't mean a thinng.

It is entirely possible that on a fast track, with conditions right and a fast field to make him go, Captain Lowe might equal Ted Meredith's 1.52 1-5 in the half mile.

* * *

Then Starr, who finished second to Lowe in the mile at both Cambridge and Atlantic City, is a native son of England—his home is in Cambridge.

* * *

Lord Burghley had won the high hurdles in the Harvard Stadium on July 11, but finished third in the low hurdles that afternoon.

Unfortunately, the hope of the Americans in the low hurdlers at Atlantic City had a pulled tendon in his leg. George Scattergood was not at his best.

However, since the English nobleman leaped over the low sticks and ran the 220 yards in 21 2-5 seconds, which time equaled the performance at the intercollegiates, where Scattergood finished second, the Earl must be given full credit for a fine race and well-earned victory.

At Cambridge, where Davy was third, Robb of Harvard, won in 25 seconds. Lord Burghley was at his best last Saturday and we doubt whether he would have been defeated by any American star in that contest at the seashore.

The Oxford-Cambridge teams won according to the English system of point-scoring, only firsts counting. But their victory would have been just as complete with any other system.

Had the points been awarded 5 for first, 3 for second and 1 for third, for example, the English teams would have had 66½ to 41½ for the Americans.

Ralph (Bruno) Hills, Princeton captain, came through as expected in the shotput. He heaved the iron ball 8 feet 1 inch, which is 1 foot 8 5-8 inches shy of the intercollegiate mark established by him.

Russell, intercollegiate champ at the 220 dash, defeated Porritt at the Airport, and ran it in 21 2-5, only one-fifth slower than the college record.

* * *

Our two winners almost equalled the best college performances to win, which shows what it took to beat those Britishers.

TENNIS NO LONGER PARLOUR PASTIME

Now the Modern Girl Plays With Vim and Vigour.

LONDON, Eng., July 23 (Canadian Press)—The "Daily Graphic" says editorially: If there is one sport which epitomizes the modern girl, it tennis. None of the Pankhursts—either the learned Christabel or the pugnacious Silvia—so stands for woman's freedom as does Suzanne Lenglen or Kitty MacKane. A quarter of a century ago tennis was the quintessence of ladylikeness. It was for most girls just a polite form of shuttlecock and battledore after afternoon tea. It was a pastime rather than a sport. The tennis girl's skirts were long; her play was languid. She was much too proper (and, conceivably, m uch too underdeveloped also) to indulge in the high jumps of the tennis girl of today. Carrying her racket to the courts she might have been the bearer of a bishop's crozier, so staid and self-conscious was she. As it is played today, tennis symbolizes the revolt of woman's soul against all the restrictions and constrictions to which it was slave even so recently as 1900. The racket has sundered more chains than all the hammers of all the suffragettes. The danger is that our girls may overdo Wimbledonism and the free, strenuous manners which it commands.

POSTPONE DEPARTURE.

PARIS, July 23. — United Press) —Departure of the American Escadrille for French service on the Riffian war front has been postponed to July 28th.

The thirty fliers expect to start direct from the Le Bourget field simultaneously with the French planes.

LINDSAY PROTESTS CARRYING 'LAME DUCK' OF HYDRO SYSTEM

Refers to 'Candid Admission' of F. A. Gaby That Peterboro Is It.

CALLS FOR HALT.

'Post' Says Lindsay Has Received a Raw Deal From Hydro.

The following appears in two column large type on the front page of The Lindsay Post:

For some time there has been a lingering suspicion in the minds of Lindsay citizens that this town has been helping to keep up certain "lame ducks" carried and controlled by Hydro Electric Commission in the Central Ontario area, namely certain utilities in different centres which were losing concerns. No direct evidence was available, however, to fully warrant these suspicions, but today we are in a position to publish the declaration of a Hydro official, in the person of F. A. Gaby.

Mr. Gaby appeared before the Peterboro City Council last night and, on behalf of the Hydro Electric Commission, urged upon the city the advisability of taking over the street railway burden which has been a losing proposition for the Commission. In referring to the Peterboro utility, Mr. Gaby unhesitatingly declared that:—

"Operating deficits have been met out of the profits of other systems in the Central Ontario area, but capital expenditure cannot be paid from that source."

Mr. Gaby followed up this candid admission by pointing out that other towns and cities in the Central Ontario system have for years expressed indignation that they should be compelled to meet the deficit in operating the Peterboro Street Railway.

Mr. Gaby's statement is remarkable for its candor. It proves conclusively that Lindsay, as well as other centres in the Central Ontario area, have been receiving a raw deal from the Hydro. Year after year appeals have been made for more satisfactory power and light rates and for improved service, but these appeals have been answered with the statement that financial conditions did not permit of any change in rates in the Central system at the present time. It appears, however, that the Hydro deliberately diverted the surplus from the operation of the Lindsay plant to meet the deficits of the Peterboro radial system as well as other utilities in this area.

This is a matter of vital importance to every citizen. It is about time a halt was called, and it is up to the representatives from this county in the Legislature—Messrs. R. J. Patterson and Jas. Mark—to place our grievance—and a real grievance it is—before the Government.

It might be of interest to our citizens to learn that the income received by the old Light, Heat and Power Co., of Lindsay in their last years of operation was, say $40,000 yearly on power then developed at Fenelon Falls. The income received today by the Hydro from the same amount of power is probably $60,000.

According to the evidence taken by the Gregory Commission, the price paid by the Hearst Government for the Central Ontario Power System was dollars and dollars more than Sir Adam Beck's valuation of the same.

SLATED FOR SENATE

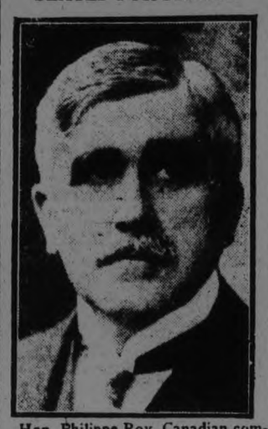

Hon. Philippe Roy, Canadian commissioner-general to Paris, who will likely return to Canada for an Alberta senatorship.

BETTING INCREASED

TORONTO, July 23.—(Canadian Press.)— An increase is shown in the returns of the betting tax and revenue of the Devonshire race track, Windsor, spring meeting, filed at the provincial treasurer's office to-day, with returns from the Hamilton nad Fort Erie tracks. The betting tax at Windsor was $81,144, compared with $79,139 for the spring meet last year. Hamilton revenue from the betting tax decreased from $100,773 at the spring meet last year to $87,293 this year, the attendance decreasing in proportion. Fort Erie betting tax this year amounted to $92,253, compared with $84,575, with a corresponding increase in attendance.

B. C. FARMERS PLAN GREAT HORSE HUNT

Descendants of Strays Become Intolerable Nuisance to Settlers.

INVERMERE, B.C., July 23.—(Canadian Press).—Wild horses as fleet of foot as the mountain deer and almost as agile in negotiating the heights and passes of the Rocky Mountains are to be the prey of hunting parties this summer.

The wild horses have been a menace to the farmers of this region for years and so serious has the problem of their disposal become that farmers are organizing a systematic hunt which may be extended for several weeks at a time in order that the pests may be eliminated for all time.

For twenty-five years British Columbia has had its wild horse problem. The horses were evidently in the valleys of the interior long before the white man came, indicating that perhaps they are survivors of the roaming herds which originated in the gold camps of California. Many of the horses are regarded as of little or no commercial value. Many of them are under-sized or deformed and would be useless as riding stock. The best of them are usually captured by the Indians.

Years ago a proposal was made by H. B. Jayne, formerly of Seattle, Wash., to organize a hunt and place the proposition before English sportsmen. The provincial government was asked to contribute some of the money necessary for the project, but finances would not permit and the scheme was dropped. Since then the horses have multiplied and each succeeding year they have given settlers considerable trouble.

AT STONEY LAKE.

Miss Isobel Baird is spending her holidays with Mr. and Mrs. J. H. Renwick, at "Sun Rise" Cottage, Stoney Lake.

Miss Constance Lewis is spending a few days with Mrs. Renwick at "Sun Rise" Cottage, Stoney Lake.

Mr. Reg Storey is spending a few days at Mr. Renwick's cottage, at Stoney Lake.

Mr. and Mrs. M. J. McIntyre are visiting Mr. and Mrs. J. H. Renwick, at "Sun Rise" Cottage, Stoney Lake.

CHINESE BANDITS KILLED AMERICAN

Another Was Carried Off From Ranch Near Harbin.

PEKING, July 23. — Canadian Press. — Morgan Palmer, a United States citizen, has been killed by bandits on his ranch on the Sutgari River, near Harbin.

Dr. Howard, an eye specialist attached to the Rockefeller Hospital, was captured at the same time.

FOR MIDRID SCHOOL.

MADRID, July 23. — The Rockfeller Institute of New York has donated $420,00 for erection of an institute of physical chemistry in Madrid.

THEATRES

AT THE ROYAL.

AMATEUR NIGHT TO-NIGHT.

To-night is amateur night again at the Royal and some new acts will make their first stage appearance.

"FEAR BOUND" IS PERFECT BLENDING OF FILM ELEMENTS

Romance, Thrills, Suspense and Comedy Offer Strong Appeal.

A treat is in store for picture lovers when "Fear-Bound," Will Nigh's production for Vitagraph, opens a three days' run at the Royal Theatre to-night. A great cast interprets a story which, from all accounts, is destined to please fans of every taste.

Ma Tumble, living on an Idaho claim, tried to raise her children to be law-abiding citizens. One by one the three sons disappeared, the last deserting soon after Falfi, the daughter, was born. Falfi believed herself fatherless, and she grew to girlhood knowing no companion but her disappointed mother.

In a sandstorm Falfi found her brother Jim cowering in the shelter of a barn. Ma Tumble knew Jim to be a shiftless ne'er-do-well, but Falfi's pleas won her consent for him to stay. The three trekked across the plains to a Nevada settlement, where the girl took charge of the family and opened a lunch room.

Three strangers take possession of the restaurant, and two of them announce themselves as Falfi's father and missing brothers. They try to intimidate Jim into joining them in a hold-up, but he refuses. Jim, who is a coward, flees, but is traped by his brothers, who are in hiding after the robbery.

All this time Falfi was convinced that Jim would yet prove himself a real man. Her confidence has its effect, for suddenly the boy turns on his disreputable father and brothers and in a startlingly realistic series of fights proves himself their master. Tod Vane, coming out from the East, fell in love with Falfi and eventually won her heart.

It's a story combining romance, thrills, suspense and comedy — that "has everything." In the cast are such popular favorites as Marjorie Daw, Will Nigh, Louise Mackintosh, Niles Welch, Ed. R. Roseman, James Bradbury, Jr., Warner Richmond, Dexter MacReynolds, Jean Jarvis, Frank Conlan and Bill Gudgeon.

AT THE CAPITOL

TRIPLE CLIMAX FEATURES ZANE GREY PHOTOPLAY

"The Light of Western Stars" Hailed as Film Drama of Perfect Suspense.

William K. Howard, whose epic production "The Thundering Herd," is still fresh in the minds of moviegoers, recently completed another Paramount western based on Zane Grey's powerful frontier story, "The Light of Western Stars," which makes its local debut at the Capitol Theatre today.

Advance reports hail it as the film drama of perfect suspense, and those who have been privileged to preview the picture agree that the plot builds to what amounts to a triple climax in a way that is totally unexpected and extremely exciting.

The principal characters in this mighty production, which depicts in graphic and stirring fashion the last desperate stand of banded outlawry on the remaining vestige of frontier America, include a notorious bandit chief, a daring, romantic cowboy and a beautiful Eastern girl, portrayed respectively by Noah Beery, Jack Holt and Billie Dove.

The action develops some smashing dramatic situations and hair-raising thrills, but takes a startling turn when Beery abducts Miss Dove and follows that up by capturing Holt and William Scott, her brother. The girl is suddenly faced with a dilemma that is overwhelming, for Beery, with fiendish cunning, tells her that she may have her choice of naming either her brother or the man she loves to go free; the other must die.

This is where the suspense begins in earnest. Each urges her to save the other. Finally she asks that Holt's life be spared, but Beery's subtle cruelty is now revealed. He turns Scott loose instead and sends Holt on the "walk to death." Each moment one expects to see the lion-hearted cowboy fall as the bandits open fire on him as he walks away.

Meanwhile, Holt's friends, having learned of his danger, start out on a wild ride of rescue, arriving just in the nick of time. In the battle between the rescurers and the outlaws, the former are outnumbered, and the suspense increases until re-inforcements arrive and engage the bandits in a furious gunfight.

"The Light of Western Stars" is the kind of red-blooded entertainment that is universal in its appeal!

AT THE REGENT

FORBIDDEN CARGO.

Hi-jackers in a swift motor-boat lying in wait for the modern corsairs with the jolly rover of rum flaunted from their mast-head; the battle on deck as the gunmen swarm over the schooner's rails; the escape of a captured revenue agent, taking with him the wounded little bootlegger's daughter who is captain of the boat; cast away on a deserted key off the Florida coast — these and other thrilling incidents make "Forbidding Cargo," which comes to the Regent Theatre for a three day run to-day, one of the finest tales of adventure and romance that it is possible to imagine. Evelyn Brent plays the role of "Captain Joe" flawlessly, and in this story by Fred Myton she has a wonderful vehicle. Boris Karloff, her first mate, is an excellent villain and Robert Ellis also gives the star fine support. The matchless color and excitement of the Bahama Islands, rendezvous of the bootlegging fraternity, and the surge of the open sea itself lend the picture a distinctive tone. Tom Buckingham directed the production.

* * * *

Cast away on a deserted Island off the Florida Keys, the pretty young girl pirate, captain of a modern rum-runner, and the Secret Service Agent who had baited and trailed her, finally bury their mutual hatred in a most amazing manner. This is but one of the big situations which occur in "Forbidden Cargo" now playing at the Regent Theatre on Thursday, Friday and Saturday. This is Evelyn Brent's latest starring vehicle which provides this splendid actress with thrilling action against a colorful background of the new Spanish Main, the battle ground of revenue boats and the modern galleons laden with gin and whiskey. Romance, adventure, a free wind and an open sea give this pirate story a tang of realism that is like a breath of the ocean itself.

WARNING

THERE IS CONTRABAND BEING HANDLED IN TOWN!

In the very midst of our law-abiding city of Peterboro there is

"FORBIDDEN CARGO"

It may be carried in trucks, in steamers, on railroad trains, in speed boats in fast automobiles, or in airplanes!

WATCH THE ROADS!

It is Your Duty to Take Action!

REPORT IT TO THE POLICE !

You can see how desperate is the situation

AT THE REGENT THEATRE
Thursday — Friday — Saturday

JACK HOLT, NOAH BEERY AND BILLIE DOVE IN A SCENE FROM ZANE GREY'S "THE LIGHT OF WESTERN STARS" A PARAMOUNT PICTURE

At the CAPITOL—To-night, Friday, and Saturday.

Job Printing

IN ALL ITS BRANCHES

TWO, THREE AND FOUR COLOR WORK

All our work guaranteed both as to quality of Stock and workmanship.

PRICES REASONABLE

Factory Forms
Loose Leaf Ledger Sheets
Ledgers and Binders
Office Stationery and General Printing
Society Stationery
Visiting Cards
Wedding Invitations and Announcements
Wedding Cake Boxes and Cards
Counter Check Books
Letterheads
Envelopes
Invoices
Statements
and everything that can be done in the most Up-To-Date Printing Offices.

Telephone 1600 and our Representative will call

ROBT. FAIR & CO. LTD.

Just a reminder that we are showing a full line of Club Bags and Suit cases in our furnishings department.

Featuring a high grade bag in brown solid cow hide has inside pockets and nickle trimming 18 inch size, and is a bag fit to stand the hardest usage. Price is only

$25.00

As a companion, or second choice at a lower figure, see our

SUIT CASE at $15.00

It is also a solid cowhide in a rich dark brown color. Has pockets inside and double locks, nickle trim and straps. One of our best suitcases and moderately priced at $15.00.

NO FREE MUSIC TO GREET HAIG

Toronto Bandsmen Refuse to Play Unless They Are Paid.

12 BANDS, $1,500.

TORONTO, July 23 (Canadian Press).—A report states that bandsmen of Toronto regiments have refused to play at ceremonies of welcome to Field Marshal Earl Haig in this city tomorrow unless they are paid for their services. The cost for twelve military bands would be $1,500. The bandsmen say they have the greatest regard for the Earl and that their refusal is not to be regarded as slighting him. The city this year refused to pay for the usual series of band concerts in public parks, and it is believed that trouble arises from this source.

ALBERTA COAL NOW IN STOCK

at prevailing prices.

$13.50 per ton

Anthracite in all sizes and Coke
Select Dry Hardwood and Mixed Wood
Prevailing Prices

PETERBOROUGH FUEL AND TRANSFER CO., LTD.
Kelly Bros., Proprietors
Telephones - - 270 and 362

LOCALS

DR. T. P. McCULLOUGH,

Eye, Ear, Nose and Throat Specialist, 166 Brock St. Phone 36W dtf

PETERBORO' RANGERS BAND.

Sacred concert, Sunday evening, July 26, at 8.30 p.m.
3d-22-1496.

WANTED

Amateur Talent at Royal Theatre, Thursday night. Cash Prizes to all.
3d—20—1469

CARTAGE.

Long distance hauling; freight and furniture moving, pianos a specialty; also parcel delivery. Phone 1478J. — Hunt Bros. 6d21 1446

U.F.O. TWINE.

Save money and buy U.F.O. Twine. For sale now at Mathers Seed Store.
1d20 1497

ALBERTA COAL.

Your last chance to secure coal at such a low price; order now; for prices, delivered or at car, phone 992 R 3. 2d21-1496

DO YOU NEED AN ACCOUNTANT?

If you want your books audited or adjusted; if not satisfied with your book-keeping system; if you want your income tax return prepared for this or other years, or want some dispute adjusted, H. K. Middleton 'Phone 1353, office 2 Charlotte St dtf

AUTO TOP REPAIRS

For Auto Curtains, Windows, get the Made-in-England Clear, Transparent Celluloid. I keep no other. Call and get your Curtains fitted out with the best. G. R. McCrea, Old stand, rear of 464-466 George St.
12d—TTS—45—1464

NOTICE

Dr. A. W. McPherson will be in his office Saturday and Sunday, returning to Toronto Monday a.m.
6d—23, 24, 6, 7, 20, 21—1498

W.O.W. PICNIC

The Woodmen of the World are holding a picnic on Saturday, July 25th at Jackson's Park; also a dance in the hall. Silver collection.
3d—21—1486

BINDER AND MOWER KNIVES GROUND 50c. EACH AT TAYLOR'S.

Our grindstones all run in water. Saws filed and set. Lawn mowers ground $1.00 each. Called for and delivered. Umbrellas repaired and recovered. Cutlery grinding. Wm. Taylor, the Sheffield Cutler. Over 40 years' practical experience. 219 Hunter Street west. 'Phone 109J. t.t.s.

LAWN MOWERS.

How long did your lawn mower run when you first bought it before it needed sharpening? We have the only lawn mower grinder in the city that can put it in its original condition. If the blades have been ground flat by the foolish but common practice of feeding emery powder between the blades and the cutter bar, (giving a nice clean cut for about twice around the lawn), its going to cost you more money, but it will be money well spent. If you want it done right take it to Simpson, Copping and Co., 460 George street.
3d22-1495

A NEW WAY TO EUROPE.

There's a new way to Europe, new, not because it's really so, but because the other way is the only way some folk know. The new way is from America to Sweden direct, leaving the British Isles and Mediterarnean lands to the side. It is probably the oldest way that Europe ever had to America. It is for most a novel and interesting experience and lands you in a Europe that has not yet peopled your imagination. The people are all our kin. Their Odin and Thor and the Valkyrie galloping over the clouds are part of our own mythological past. Four centuries before Columbus discovered us, the fair-haired vikings had prowed the Atlantite on this route, and I need hardly say that this gives new interest to retrace the route. The new way to Europe is the oldest way and Sweden is a land where Americans are not made to feel at home for the home-feeling comes without the making.

Car Of Alberta Coal

Just arrived. 'Phone your order for delivery, at $13.50 per ton. McCARTHY & JOHNSTON. 'Phone 96. 2d-21-1494.

New Wrist Watches

We are showing our new wrist watches with 15 jewel movements in white and green gold filled cases. These watches keep good time and are guaranteed, and would make a nice gift.

Priced at $7, $10, $12 and $15.

Ask to see these watches!

WARNE BROS.
349 George St.
DIAMOND HALL
'Phone 880

TO LET.

Two rooms and bath for one or two gentlemen; very central; all conveniences; an ideal spot. Address Box 1484 Examiner Office. 3d21 1484

DR. A. G. HOWSON, M.D.C.M., SURGEON

Post Graduate, London, England. 541 George street. 'Phone 392W.
12d-23, 25, 28, 30, 1, 4, 6, 8, 11, 13, 15, 18,—1489.

PRAYER MEETING

The regular cottage prayer meeting of Truth Mission will be held tomorrow evening at the home of Mr. and Mrs. Richard Burfield, 31 New Chamberlain Street. All welcome.

STORE CLOSED

While repairs are being made and improvements being effected, Joseph Parrot, well known merchant in the laneway off Hunter Street, is taking a few days' well-earned holiday.

Around The City.

Mrs. R. H. Parsons, president of the Ashburnham Women's Patriotic League, is in receipt of a cheque for $100, sent "In memory of the late Mr. A. R Clarke of Toronto."

Observation of the actions of motorists in the streets of the city shows that recent warnings of the danger of working about the tanks of the cars with lighted pipes and cigarettes are being largely disregarded.

The Peterboro Male Voice choir will give a concert to-morrow night in Victoria Park. A splendid programme has been arranged, including choir selections, solos, and an octette.

There will be a meeting of the Manufacturers' Asscoiation in the Chamber of Commerce to consider the problem presented by the Street Railway question.

An automobile and a buggy collided last night on the Chemong road. Both were damaged but no one was hurt.

Two cars collided at the swamp, near Bridgenorth, last night, both being wrecked. A passenger had his face cut by glass.

GREAT POWER GIVEN LABOUR EXECUTIVE

Leaders of General Alliance May Call Strike Without Vote.

LONDON, July 23 (Canadian Press) — The Transport Workers' Union unanimously has approved the scheme recently announced for a great alliance of millions of workers in all branches of British industry. Approval is subject to confirmation by different branches of the Transport Workers' organization. As soon as the various branches have voted in favor of the scheme all power will pass into the hands of the executive body and the Unions' funds will be at the disposal of the Alliance. In any extreme situation the Alliance also will have power to declare a general strike or to declare a strike by any one union without the necessity of ballot by members.

SKILLED MUSICIAN.

Grand-daughter of James Sutherland Gained High Honors in Boston.

Miss Mary Sutherland Ranton, daughter of Mr. and Mrs. Thomas, George Ranton, of West Somerville, and active in the work of the College avenue Methodist Church, gained the distinction in her recent graduation from Radcliffe, of the "Cum Laude" in music.

Miss Ranton has long been a member of the choir of her church and has taken a prominent part in its musical programmes. She began her voice and piano education when she was but five years old. (Boston Post).

Miss Ranton is a granddaughter of James Sutherland, grocer, on Water Street, and is a frequent visitor to this city.

Scene From "Fear Bound"

At the Royal To-Night, Friday and Saturday

FINANCIAL NEWS.

Toronto Session Quietest In Week Without Interest

TORONTO, July 23 (Canadian Press).Tractions and Consolidated Smelters were the only points of interest on the Toronto Stock Exchange this morning. The session was the quietest of the week, and changes were not consequential, though some fair gains were recorded. Twin City eased off 1 3-4 at 63, and Winnipeg a quarter point at 50 1-4. Smelters advanced a full point to 99, after selling as low as 97 7-8. Brazilian was 5-8 stronger at 59 1-8, and Brantford Cordage Preferred a quarter at 26 1-4.

Liverpool Wheat Prices Boost Chicago Markets

CHICAGO, July 23 (Canadian Press).—Influenced by an unexpected upturn in Liverpool quotations, the wheat market here scored an early advance today. A contributing bullish factor was the news that Kansas wheat production this season is less than the amount of wheat that was ground by Kansas and Kansas City mills in the twelve months ending June 30. Estimates were also at hand that crop damage since July 1 has amounted to 45 per cent in Montana; 40 per cent. in the western third of North Dakota; 20 to 25 per cent. in South Dakota; and 20 per cent. in Minnesota. The opening 3-4c to 2 1-2c higher; September 151 1-2 to 152, and December 149 to 150, was followed by a reaction to about the same as yesterday's finish, but then by decided new upturns.

Dry weather in the corn belt, together with wheat strength gave firmness to corn prices and to oats. After opening at 1-2 to 1 5-8c gain, September 105, the corn market eased back somewhat.

Oats started at 3-8c to 7-8c up, September 44 7-8 to 45c, but later reacted a little.

In line with hog values and with grain the provision market was firmer.

Rallying On Wall Street In Spite of Higher Loan

NEW YORK, July 23 (Canadian Press).—Rallying tendencies were in evidence throughout the forenoon trading in Wall Street, despite a renewal of call loans at 4 1-4 per cent., the highest opening rate in several weeks. An upturn in railroad shares gave stability to the recovery with investment buying centering in standard dividend payers, such as Union Pacific and Atlantic Coast Line. Accumulation for Loree interest was believed to account for the strength of Wheeling and Lake Erie Wabash issue. 'Frisco and Katy led an advance in the southwestern carriers. Early gains by most of the active industrials were extended before noon, when advances of 2 to 5 points were shown by General Electric, Havana Electric, American Agricultural Chemical Preferre, American Can, Foundation Company, and U. S. Rubber. Air Reduction and International Business Machine were heavy.

Light Trading In Mines With Lorrain Forced Down

TORONTO, July 23. — (Canadian Press.)— Selling pressure on Lorrain caused that issue to be sold down to 13 ,a drop of a point and a half on the Standard Mining Exchange this morning. The rest of the list on the whole was firm, with trading not very heavy. Tough-Oakes went up 2 1-2 points to 39 and Tech Hughes and Vipond each advanced a point.

WEMBLEY HOLDS MIRROR OF THE EMPIRE TO THE WORKING CLASSES OF BRITAIN

J. H. Thomas, M.P., Reminds Cabinet Ministers of This Intangible Advantage.

SCHOLARS ATTEND

LONDON, July 23 (Canadian Press Cable) — "There is a great deal of talk about migration and how much better it would be if the toiling millions went overseas," declared J. H. Thomas, M.P., former colonial secretary, speaking at Wembley yesterday. "How many of you are aware that already there are registered over 50,000 men who of their own free will have asked for the opportunity of going overseas?

"It is all very well to get cabinet ministers here and give them a decent lunch at no cost to themselves whatever and let them give lip service at Wembley. I want them, when the Wembley balance sheet is presented, not to be too critical over a few thousand pounds.

"It is often said that the working classes have no breadth of vision regarding the empire. I ask you to remember that most of them have been denied any opportunity of undertanding what the British commonwealth of nations means. If we have done nothing else we have given them the opportunity of seeing here at the Wembley exhibition what the British empire stands for."

Mr. Thomas' speech was given in connection with the corporation of London's entertainment of 10,000 London school pupils at Wembley yesterday. The Duke and Duchess of York were present.

Mr. Thomas is a member of the Board of Management of the British Empire Exhibition at Wembley. Lord Stevenson is chairman of the board, and the Duke of Devonshire, formerly Governor-General of Canada, is a member.

OBITUARY.

JOHN STEVEN CHAPMAN.

John Steven Chapman, infant son of John Egerton Chapman, who died near Belleville on Monday, was buried in the Little Lake cemetery yesterday, following the service which was conducted at the home of Mr. George Stevens, 364 Mark street.

Rev. Mr. Rickards, of Mark street church, had charge of the service. The floral tributes were exceptionally numerous.

A NEW KLUXER

As a result of discord among members of the Ku Klux Klan of Kanada, Dr. J. H. Hawkins has just organized in Toronto a new order called the Klu Klux Klan of the British Empire. The head of the new organization, which claims its chief object to be the defense of Protestantism and the prevention of the double marriage ceremony between Roman Catholics and Protestants, is shown above in his official garb.

BEER CAPTURED.

Toronto Police Got 2,000 Bottles and Two Motors

TORONTO, July 23 (Canadian Press).—The Toronto police today captured two thousand bottles of 'real beer," a new motor truck and a sedan automobile, when they found men unloading the beverage from a launch to cars on the waterfront. The men fled and managed to escape.

CURVIN PLAYING ROGERS RINK FOR WARNE TROPHY

Lindsay and Peterborough Rinks Played Good Games All Through.

START DOUBLES.

Many Good Games Played in Preliminary and First Round.

At the tournament of the Lawn Bowling Club, the last game of the fourth round in the Consolation trophy, the Warne Cup, was played off late last night, with the following result:

Sunderland, St. John, Skip	12
Belleville, Wray Skip	5

This left the way clear for the semi-finals, which resulted as follows,

Lindsay.	Sunderland.
Rogers,	St. John,
Sk.....16	Sk.....14

Peterboro.	Granites.
Curvin,	Morrison,
Sk.....16	Sk.....8

Leaving the Curvin and Rogers rinks to contest the final.

Doubles Started.

A start was made on the Doubles competition. The preliminaries were played off with the following results.

Oke and Gimblett	14
Seymour and Howden	13
Gilliam and Curvin	19
Coleman and Routley	10
Fox and Freeman	11
Rogers and Lamb	10
Maynecord and Elliott	16
Kerr and Broadhurst	12
McArthur and McPhate	16
Ferler and Lang	4
St. John and Williams	14
Wyllie and Fallon	8
Fulford and Niven	18
Glover and Martin	8
Morrison and Sutherland	15
Kerr and Bradley	7

One of the most interesting contests in the first round was the Bacon-Chenhall battle which was very close all the way through. Almost from the start they tied about every third end, Bacon winning by one shot in the last end. First round results were:

Bacon and Boucher	12
Chenhall and Moore	11
Dick and French	19
Allen and Bredin	5
Elliott and Cullen	28
Wise and Wise	4

NEW ATTORNEYS MAKE ATTEMPT

Will Endeavour to Obtain Another Reprieve For Scott.

NEW EVIDENCE.

CHICAGO, July 23. —(Canadian Press). — New Attorneys, C. W. Bidwell and Arthur Kettles, engaged by friends of Russell Scott to make a last effort to save him from the gallows ready to receive him tomorrow morning, left to-day for Springfield, Ills., in an effort to obtain another reprieve from Governor Small. They said they had been retained by an old client who sympathized with the former Canadian promoter. They had new evidence they asserted, which they believed would convince the Governor that Robert Scott killed Maurer. Scott for the first time, to-day sent word from the cell that he was too busy to see reporters. He played cards with his guards until 3 a.m. this morning, slept until 8 a.m when he ordered breakfast and then proceeded to do some writing.

5 YEARS, 10 LASHES.

Assault Case Characterized As Most Brutal in Years.

TORONTO, June 23 (Canadian Press).—Characterizing the offence as the most heinous ever brought into the court, Magistrate Brunton in the County Court today sentenced Vito Mazzaro to five years in Portsmouth Penitentiary with 10 lashes in September for a serious assault on a young girl.

STRIKE CALLED.

General Walkout of British Coal Miners on July 31.

LONDON July 23. — (Canadian Press). — A general strike of all British Union Miners will commence on July 31st, the miners executive decided at a meeting here to-night.

The twin cities of Port Arthur and Fort William lead the world in grain storage capacity ,of over 60,000,000 bushels.

If the C.P.R. sidings at Winnipeg were put in one track line, it would stretch from Toronto to Cornwall.

G. A. Borland DRUGS
228 CHARLOTTE ST. NEAR AYLMER

AGFA

ROLL FILMS

A new film on this market.

AGFA Films are decidedly better.

AGFA Films have a speed of 400 H. and D. as opposed to 300 H. and D. in other films. This means that you can get results on a dull day using AGFA Film when others would fail you.

AGFA Films are the same prices as the others.

Try AGFA and get more and better pictures by avoiding failures.

LET US DEVELOP AND PRINT FOR YOU.
WORK GUARANTEED.
PHONE 274 — FAST AUTOMOBILE DELIVERY

BIRTHS

BLADE. — To Mr. and Mrs. A. W. Blade, 178 Dalhousie street, on Monday, July 20th, a daughter.

WALLACE.—To Mr. and Mrs. P. G. Wallace, 22 London Street, at Nicholls Hospital, July 22, a son.

IN MEMORIAM.

In loving memory of our dear friend, Raymond Caldwell, who met his death in the Otonabee river, Wednesday, July 23, 1924:

Dear Raymond how we miss you
Words can never tell,
You were called without a warning
Without saying a farewell.

Every remembered by his friends, Mr. and Mrs. Gordon Hawley.

SPORTING GOODS.
Fishing Tackle
Auto Tires and Tubes.
Lawn Mowers Sharpened and Repaired.
ASHBY'S BICYCLE SHOP
200 Rubidge St. - 'Phone 546

25c TAXI
DAY OR NIGHT
Courteous Service
Phone 752 - A. T. FONTAINE

HEINZ
MAYONNAISE DRESSING

Made of imported Mustard, fresh Eggs, Spices and Olive Oil.

A thoroughly delightful pure Mayonnaise Dressing. We highly recommend it.

Packed in jar large enough at the mouth to enable large spoon to enter. Six ounces net.

Per Jar 40c

W. J. GRADY
Corner Lock and Lansdowne Streets
Phone 537. Delivery.

ALICE T. WILLIAMS
The Character Clothes Shoppe
Offers Special Price Inducements through the month of July.
TO CLEAR
Cotton and Lingerie Frocks, hand-made, Half Price; Coats and Suits, Half Price; 20 per cent Discount on all Silk Frocks.
Terms Cash *Phone 2435*
2d-21-1500

A Guarantee Worth While

We give a positive guarantee with every pair of our Celebrated Feblo Lenses. 50,000 pleased patrons are using these lenses, fitted during the last 20 years. Consultation free.

A. A. FOWLER
PHM.B., TORONTO UNIVERSITY
EYESIGHT SPECIALIST
373 GEORGE ST.

HARRIS & BODDY
"The Sign People" — Phone 881
High Class Interior and Exterior
DECORATING
Do your decorating now before the fall rush. We employ only expert mechanics.
Work and Material Guaranteed
214 Hunter Street

Stoney Lake Navigation Co

Steamers will leave Lakefield on arrival of the Morning, Noon, and Evening Trains from Peterboro, and will leave the Lake to have Passengers Arrive at Peterboro at 8 a.m., 11.35 a.m. and 5.15 p.m.

For Excursion Rates, etc., apply 434 Park street. Phone 548.

STONEY LAKE NAVIGATION COMPANY.

CHIROPRACTOR
M. C. GOODWIN
DC. Ph. C.
Palmer Graduate
106-108 Barrie Building.
Lady Attendant Phone 431
Hours 10-12 a.m., 2-4 and 7-8 p.m.
Office closed Tuesday evening, also Thursday afternoon and evening.

FACTS ABOUT OPTOMETRY

Seeing With Comfort

No matter how well a patient may see after being fitted with glasses, if he doesn't do so with comfort, the correction is not as satisfactory as it should be. Many folks see well enough without glasses, but wear them because of the comfort they give. Consult us for the good of your eyes.

M. J ROCHE Opt
188 CHARLOTTE STREET.

Advertise in The Examiner

"It's confidence that does it."

WE DEMONSTRATE

With these grocery undervalues how this store is ready to give a saving service to its patrons. Orders delivered at these prices to all parts of the city. Stock up with our quality goods.

CEREALS

Kellogg's Corn Flakes,	2 for 25c
Quaker Corn Flakes	10c
Post Toasties	2 for 25c
3 Minute Oat Flakes	30c
Rolled Oats, 10 lbs.	45c
Rolled Wheat 3 lbs.	25c
Graham Flour, Corn Meal, Oatmeal, 3 lbs.	25c
Puffed Wheat	2 for 27c
Puffed Rice	2 for 35c
Wheatlets, 3 lb. for	25c
Triscuits 2 pkgs.	25c
Post Bran and Pep	15c
Kellogg's Krumbles	15c
Shredded Wheat, 2 pkg.	25c

DRIED FRUITS

Valencia Raisins, 2 lbs.	25c
Seedless Raisins, 2 lbs.	25c
Seeded Raisins, pkg.	14c
Dates, 2 lbs.	25c
Figs, lb.	15c
Currants, lb.	18c
Lemon and Orange Peels, lb.	40c
Apricots, standard, lb.	30c
Apricots, choice, lb.	33c
Evaporated Apples, lb.	25c

WEEK-END SPECIAL

Sugar, St. Lawrence, pure cane; 13 lbs.	97c
Quality Corn, 3 tins	35c
Campbell's Soups, 4 tins	47c
Pastry Flour, 24 lb. bag	99c
New Potatoes; peck	59c
Lipton's Tea; lb.	69c

PORTER S. WHITE CO.
334 George St. Phones 1960-1961

ZANE GREY'S
"LIGHT OF THE WESTERN STARS"
CAPITOL - NOW

The Evening Examiner

PROBABILITIES.
Light winds, fine and warm. Saturday, Moderate southeast winds, partly cloudy, showers by night.

VOL. LVI., No. 20 PETERBOROUGH, FRIDAY, JULY 24, 1925 PRICE THREE CENTS

Watch for July Clearance Price Cards in the Cressman Stores

They Are In Every Department and In Each Case Mean a Very Decided Saving The CRESSMAN Store

STRIKE OF BRITISH COAL MINERS JULY 31 ORDERED BY EXECUTIVE

Coal Fields Will Be Idle Unless a Settlement is Reached—Government Striving to Avert Strike—Not Yet Considered Inevitable.

DECISION MADE ON THURSDAY

LONDON, July 24.—(Canadian Press).—Great Britain is menaced with a general strike of all the British coal miners on July 31, the miners executive having decided last evening to instruct the workers to quit work on that date, and unless a settlement is reached between the mine owners and the men, the great coalfields will cease to operate.

In the meantime the government is bending every effort to bring about negotiations between the contending parties, and W. C. Bridgeman, First Lord of the Admiralty, having won his battle in behalf of the Admiralty's cruiser construction program is now in a position to continue his efforts as mediator to avert the strike.

This action on the part of the miners federation is considered a counter to the owners persistent refusal to withdraw their notices of the termination of the present agreement governing work in coal mines, which expires July 31, as a necessary preliminary to a conference to discuss a new agreement. A mining strike cannot, however, be regarded as inevitable, though the time for negotiation is running dangerously short.

The government itself is most anxious to avoid such a grave labor fight as would be certain to arise from the stoppage of mining and will exert itself to the utmost to prevent such an outcome.

RUSSELL SCOTT AGAIN SAVED WITHIN FEW HOURS OF DEATH

Stay of Execution Granted Pending Inquiry as to Sanity.

DRAMATIC MOVE.

Wife Rushing From Fruitless Effort to Bid Him Good-bye.

CHICAGO, July 24.—(Canadian Press).—Russel Scott early to-day escaped the gallows for the second time within a week.

The former Canadian financier, twice reprieved from paying the supreme penalty for the murder of a Chicago drug clerk in a hold-up, dodged the noose for the third time less than four hours before he was to have been executed when Circuit Judge Joseph B. David granted a stay of execution pending a hearing into his sanity.

A week ago, six hours before he was to have been hanged, Governor Small granted one week's reprieve, which expired this morning. Judge David, called out of bed a few hours before the time for execution, convened a special session of the court and granted a stay after Governor Small and the State Board of Pardons and Paroles last night at Springfield refused further clemency.

This morning the gallows trap, set for springing a week ago, stood without its victim, and jail officials who had left it standing during the wee of grace were considering dismantling it. The hearing will not come for several days.

Hope Abandoned.

Scott's escape from death to-day, like that a week ago, came after he and his relatives had virtually abandoned hope. Thomas Scott, his father, had called at the jail three hours previously to bid him a last farewell, the second such visit in a week.

Mrs. Catherine Scott, his faithful wife, who for weeks fought to obtain commutation, played what she believed to be her final card in Springfield, where she appeared before the Pardon Board and when the stay was granted, was rushing from Springfield to Chicago by automobile to bid her husband farewell almost at the minute of execution.

She arrived to find court action stopping the hanging.

Scott, who had been surly and defiant throughout the night, apparently was completely resigned to his fate, received the news that his life was spared, at least temporarily, with considerable surprise. He had known nothing about the last minute appeal to the courts.

"I'm tickled to death," were his first words.

Then upon learning that the stay had been granted to find out whether he were sane, Scott added: "I am no more crazy than the Judge who granted me the stay on that account. I am not asking for any sympathy from any one either. I am innocent."

Dramatic Move.

Scott's sudden and unexpected escape from the gallows was dramatic. After being informed of the failure of the plea to Governor Small, Mrs. Wm. McGraw and Mrs. Isobel Hurst, both of Detroit, representing the Detroit club women, hastily retained William Scott Stewart, noted criminal lawyer, who recently successfully defended William D. Shepherd, accused of the murder of Billy McClintock.

Stewart it was who conceived the idea of asking for a stay of execution.

At midnight, Scott's friends and Stewart started their hunt for a judge to issue the stay. Judge David, called from his bed, agreed to call a session of the court if his bailiff and clerk could be found. Then with the minutes ticking away the clerk and bailiff were rushed to the county building, where, in the dimly lighted court-room, the hearing was held.

A little group of newspaper men, the judge, attorneys, Scott's friends and his aged father made up the gathering. A petition, signed by Scott's father, recited that the condemned man has become insane since his incarceration, 15 months ago, in the county jail.

Within 20 minutes from the time the court had been convened, a stay of execution had been granted.

Robert E. Crowe, States attorney, was not present or represented at the court session, and apparently did not know of it. George E. Gorman, his assistant, who prosecuted Scott, when informed of the action, said: "I have not a thing to say except that they tried to fool the Governor a week ago, and now they are trying to make a fool out of Judge David. We will fight it to the end. This man deserves the rope, and he will get it before we are through."

Maintains Innocence.

Scott to-day in his cell told reporters that "I was about ten per cent. guilty and ninety per cent. innocent. The worst I did was to help my brother escape."

The prisoner earlier had declared that he was perfectly sane. In a later interview, he said: "I do know that no man can spend nineteen months such as I've spent in jail and still be normal."

He said he had given up all hope of living last night, but expressed the belief to-day that he would be saved. He said he did not believe his brother, Robert, had heard of his trial and sentence, else he would have appeared. Scott showed no interest in the rumors that his brother was on the way here.

Judge David set the sanity hearing for August 3rd.

ISSUE WARRANT FOR POLICEMAN

Joseph McLeod, B. E. Steel Officer, Arrested For Killing Miner.

OCCURRED IN RIOT.

SYDNEY, N.S., July 24.—(Canadian Press).—A warrant was issued this morning for the arrest on a charge of murder of Joseph MacLeod, a British Empire Steel Corporation policeman, for the shooting of William Davis, a miner, in the New Waterford riot of June 11.

MacLeod suffered two fractures to one of his legs in the fight between the miners and the Corporation police, and is still in the hospital.

Vancouver Japanese Boy Heads City's School List

VANCOUVER, July 24.—(Canadian Press).—Nobuichia Yamaoka, a Japanese youth who arrived here three years ago unable to speak a word of English, topped the list with a mark of 457 for the Vancouver district in the recent entrance examinations and won the Governor-General's bronze medal, it was announced yesterday.

PLAN REDUCTION IN LOGGING AND SAW MILL WORK

Curtailment of Production of Lumber is Decided On.

DEPRESSED MARKET.

Lumbermen Find Cost of Operation High and Sales Poor.

OTTAWA, July 24 (Canadian Press).—A substantial curtailment of production this year by many of the largest saw mills in Ontario and Quebec and a reduction by half in logging operations has been decided on unanimously by the lumber manufacturers of the two provinces. It was announced this morning that these decisions had been reached yesterday, when thirty-three of the large lumber manufacturers were represented at a meeting held in Montreal. The high cost of production and the continuance of depressed lumber markets are given as a reason for the decision to cut down on logging and sawmill operations.

RAILWAYMAN DIED UNDER ANAESTHETIC

Wm. Patton Succumbed While Having Fracture Set in Hospital.

TORONTO, July 24. — (Canadian Press.)—Wm. Patten, Superintendent of Signals for the Southwestern Ontario district of the Canadian National Railways, succumbed yesterday while under an anaesthetic when having a fracture set at a local hospital following an automobile accident. He was in his 58th year.

MINERS AND OWNERS ARE TO CONFER

Will Meet on Wednesday in Move to Avert a Strike.

LONDON, July 24 (Canadian Press)—Late this afternoon it was announced that representatives of the British Coal Miners and the mine owners would meet in a joint conference, July 29th. This is the first successful move toward averting the threatened British coal strike.

ONLY 216 FRENCHMEN ADMIT $80,000 INCOMES

The recent income tax returns of France come as a surprise to the average American who struggles with tax blanks. There are in France 927,679 people liable under the law to pay income taxes. More than two-thirds, or 650,000, have declared under oath that their incomes were under 20,000 francs a year. That sum at the present rate of exchange is the equivalent of $1,000 a year.

According to these returns, only about 250,000 people in France have incomes above 20,000 francs and under 100,000 francs a year—that is, incomes ranging from $1,000 to $2,000 a year. In all France there are only 216 people who admit having incomes of 1,000,000 francs, or $50,000, or more a year.

Believe Curzon's Will Refers To Lloyd George

LONDON, July 24 (Canadian Press).—The Evening Standard today states it understands that former Premier David Lloyd George is the high personage to whom the late Lord Curzon's secret supplementary will refers. The paper say that Lord Curzon's most pungent comment on his former chief refers to Mr. Lloyd George "adopting the functions of the foreign secretary" during the fashioning of the Versailles Treaty.

INSTALLMENT OF $15,000,000 PAID BY WHEAT POOL

Will be Distributed Among Farmer Members Prior to August 1st.

TOTAL NOW $1.55

Final Payment From Pool Receipts Will be Made Next Month.

WINNIPEG, Man., July 24 Canadian Press).—Fifteen million dollars will be paid to members of the ister-provincial wheat pool before August 1, according to an official statement issued yesterday by the president of the Canadian Co-operative Wheat Producers, Limited. The second interim payment will amount to 20 cents a bushel and brings the total already distributed to $1.55 a bushel on the 1924 crop. The statement intimates that the final installment will be made some time next month.

Due to volume of wheat received by the pool during recent weeks, the 1924 pool was not closed until July 15.

Twenty cents a bushel will be paid on No. 1, 2, 3, and 4, Northern, also the toughs of these grades; fifteen cents on No. 5 tough 5, and rejected grades. No payment, the statement says, will be paid at this time on feed and such wheat graded rejected, heated and condemned. Spreads on grades will be adjusted when the final payment is made.

MODEL BOAT HAS SUCCESSFUL TRIAL

Craft 36 Inches By 7 Inches Circles About in Little Lake.

Last night at the Lake Street bathing beach, the Rona M., a miniature steam boat, designed and built by H. McLarnon of 596 Chamberlain Street, had a very successful trial run. Several improvements had been made which helped the performance and speed, so that Mr. McLarnon has now brought his work to a successful juncture.

When the boat was tried out earlier in the year it was found that the boiler would not contain an edequate supply of water, due to the rapid evaporation. On account of this fact the boiler went dry, and one of the tubes burned out. Now Mr. McLarnon has devised a scheme which obviates this trouble. The water which supplies the boiler is now induced from the lake and a special by-pass line runs the surplus water back again to the source.

The engine, which is a tiny but well constructed affair, worked splendidly last night, and is designed to run at 3,000 r.p.m.

The boiler is of water tube design, having twelve tubes fired by a gasoline blow torch. Last night the little boat attained an approximate speed of seven miles per hour and that was not the maximum, as the nipple of the gasoline feed from the torch became clogged, resulting in loss of power.

Mr. McLarnon is anxious to arouse an interest in this fascinating hobby and would like to enter his boat in a race with anyone else who would design and build a similar craft. He states that he is willing to help anyone who would give some of his spare time to the work.

Mr. McLarnon himself is about to construct another boat which, he avers, will maintain a 25 miles per hour clip.

A number of interested spectators assembled on the bank to watch the model circling about and evinced a considerable interest in the experiment. The Union Jack was flown gallantly from the stern as if to proclaim a relationship with the mighty mother of ships.

CONCERT IN PARK.

Programme to be rendered by the Peterboro Male Voice Choir in Victoria Park to-night:

"O Canada."

(a) "March of the Men of Harlech," (b) "Rule Brittania."

Southern Melody (Choir)—"I've Been Working on the Railroad" (Gage).

Solo, Mrs. H. F. Doig—(a) "A Birthday" (F. Cowan), (b) "I would weave a song for you" (G. O'Harra)

"Alice, Where Art Thou" (Ascher) —solo Mr. Crowe and Choir.

Solo. Mrs. Kitney—(a) "Pale Moon," (b) "The Rosary."

(a) "John Peel," (b) "Soldier's Farewell"—Choir.

Solo — "Anchored," Mr. Frank Pratt.

(a) "Sweet and Low" (Barnby), (b) "Mah Lindy Lou" (Strickland) —Choir.

Octette—"One Fleeting Hour," Choir Members.

(a) "Juanita" (Gage), (b) "Keep a Going" (Jacobsen)—Choir.

God Save the King.

Boy's Death From Rabies First In Saskatchewan No Scars Of Infection

REGINA, July 24.—(Canadian Press).—Arthur C. Ryderman, 13, of Golfax, died in the hospital here yesterday of rabies, the first victim of this disease the province has ever known. He was brought here on Wednesday as the first stage of a journey to Winnipeg, where serum ordered by Dr. M. M. eymour, Deputy Minister of Health of the Province, from Minneapolis and Toronto, was to be had. His condition, however, prevented further travel and he lived only a few hours after his arrival.

His case presents a problem to medical officers for the boy did not rememberd playing with a dog recently, being scratched or bitten by one. He became ill on Monday last on his return home after a visit to Radville, but his symptoms were not pronounced enough to enable complete diagnosis until Wednesday.

SUBMIT PLANS FOR ARCTIC TRIP

Nansen Will Make Dirigible Trip Across Pole to Alaska.

PLANNED FOR 1927.

MOSCOW, July 24. — (Canadian Press).—Captain Walter Bruns, of the Norwegian air force, has arrived here from Berlin, and submitted to the experts a scheme for scientific air expedition to the Arctic in 1927, to be led by Dr. Fridtjof Nansen, noted Norwegian explorer. A dirigible of 150,000 cubic metres capacity, 345 metres long, with a lifting capacity of 55,000 kilograms and a crew of 50 men, would be used. The route would be from Kurmansk to Franz Josef Land, via the North Pole to Alaska or Anadyr and back.

LIBERAL EXCURSION TO GORE'S LANDING

Stoney Lake Carried Many on Women's Association Trip Yesterday.

The "Stoney Lake" carried a jolly crowd of members of the Liberal Association and their friends on Thursday afternoon to Gores Landing. Many families took advantage of the excursion run by the Liberal Women's Association, and brought their friends.

The committee in charge kept a booth on the boat which turned in a profitable share to the funds of the club.

The day was pleasant and bright and everyone had a most enjoyable outing in addition to getting acquainted, with new members of the club.

Each sub-division of the city was represented, and several motor loads of friends drove to Gore's Landing, and joined the picnic party at the spacious and well kept grounds of Captain Harris.

A hearty vote of thanks was accorded the officers and members of the entertainment committee for the very successful and pleasant outing.

The following ladies were in charge of the arrangements: Miss L. Jobbitt, president of the club; Mrs. B. F. McNeely, Mrs. W. Metheral, Mrs. T. Allston, Mrs. Wm. Stevens, Mrs K. G. MacDuffee, Mrs. Jackson and the Misses Brady and Fontaine.

G. N. Gordon, K.C., M.P., was kept busy meeting the workers of the party, many of whom he had not seen since the session

OFFICERS ELECTED.

Grand Orange Lodge Re-elected Dr. Edwards as Grand Master.

VANCOUVER, July 24.—(Canadian Press.)—The Orange Grand Lodge of British America in annual session here last night elected the following officers: Grand Master, Dr. J. W. Edwards, Kingston, Ont.; Deputy Grand Master, John Easton, Winnipeg; Grand Chaplain, Rev. F. C. Ward-Whate, Toronto; Grand Secretary, Wm. Lee, Toronto; Grand Treasurer, Hon. J. Thompson, Toronto; Grand Lecturer, Stewart Adrian, Craik, Sask.; Grand Marshal, Lt.-Col. T. A. Kidd, Kingston, Ont.

DON'T CHEAT YOUR EYES

There is no sense so precious as that of eyesight. No function of the human body gives us so much joy and pleasure as the sense of seeing—and yet less than half of the people who need glasses are wearing them. See W. H. Lacey Optometrist 410 George Street, Phone 1160.

QUEBEC CROWDS AUGMENTED FOR BEGIN FUNERAL

Tourists and Pilgrims in Provincial Capital Will Witness Public Ceremony.

EXPECT 50,000

Cardinal Hayes of New York and Other Dignitaries Arrive.

QUEBEC, July 24 (Canadian Press).—Ecclesiastics from all parts of the country were arriving here last night to take part in the ceremonies attendant upon the interment of the late Cardinal Begin, Roman Catholic Primate of Canada, whose death took place last Sunday morning. The body of the deceased cardinal will be transferred from the Archbishop's palace today, where it has lain in state since Sunday, to the Basilica. It will rest in the Basilica until Saturday morning, when interment will be made.

It is estimated that a least fifty thousand people will witness the impressive ceremonies that will accompany the funeral of the deceased prince of the Roman Catholic Church. Quebec is now at the height of its season for visitors and these have been further augmented by an influx of pilgrims who will attend the feast of St. Anne de Beaupre at the shrine on Sunday. Many of the principal dignitaries of the church are expected here, among them, Monsignor Hayes, the Cardinal-archbishop of New York and his secretary, Mgr. Donohue, at whose disposal a special private car had been placed for their journey from the United States city. Cardinal Hayes will be the guest of Hon. Narcisse Perodeau, Lieutenant-Governor of Quebec, at Spencerwood, for the period of his stay.

Mgr. Emard, archbishop of Ottawa; Mgr. McNeil, archibishop of Toronto, have also been invited to Spencerwood.

The body of the late cardinal has been visited daily by thousands of mourners, and from 10 o'clock in the morning to 10 o'clock at night an endless stream has filed past the remains. From ten to fifteen thousand people have visited the palace every day since Sunday.

The remains of the late Cardinal lie in a mahogany coffin encasing a casket of red copper. A plaque in silver has been placed on the coffin, bearing the inscription:

Son Eminence le Cardinal Louis Nazaire Begin,
Archeveque de Quebec.
Ne a Levis le 10 Janvier, 1840,
Decede a Quebec le 18 Juillet, 1925.
R.I.P."

"His Eminence, Cardinal Louis Nazaire Begin, Archbishop of Quebec; born at Levis, January 10, 1840; died at Quebec, July 18, 1925. Requiescat in Pace."

Messages of sympathy continue to pour in from all parts of the Dominion. Yesterday the Apostolic delegate to Porto Rica sent his condolences. Among the others were telegrams from Hon. P. J. A. Cardin, Minister of Marine and Fisheries; Mgr. Lannutti, the Cure of St. Vital in Rome, which was Cardinal Begin's official pastorate; Bishop Hickey of Providence, Rhode Island; Sir Henry Worth Thornton, K.B.E., chairman and president of the Canadian National Railways; E. W. Beatty, K.C., president of the Canadian Pacific Railway; Arthur Lebel, interim Consul of Spain; Mgr. Halle, Bishop of Haileybury, and many others.

PLANING MILL WAS DESTROYED BY FIRE

Damage Amounted to $25,000 in Fire at Baden.

KITCHENER, July 24.—(Canadian Press.)—Fire yesterday morning completely destroyed the saw and planing mill of John L. Forler, of Baden, a village ten miles from here. The residence of Mrs. S. Weiler and the wagon shop of John Hahn were also partially burned, the roofs being burned off, while all of the lumber in the mill yard was destroyed. The damage will amount to $25,000.

BOY KILLED.

Holidaying With Uncle Near Cobourg When Struck By Truck.

TORONTO, July 24. — (Canadian Press).—Word was received by Mr. and Mrs. William J. George, of Keewatin Ave., yesterday afternoon, that their thirteen-year-old son, Clifford George, had been instantly killed by a truck near Cobourg. The boy was holidaying with his uncle.

Mary Best Name For a Girl Says Bryan; Paul For a Boy

NEW YORK, July 24—The best name you can give a girl is Mary, according to William Jennings Bryan, who responded yesterday to a request for his opinion on the subject. He likes Mary because of the way it sounds and because of its religious significance. He favored the name of Ruth because of the story of Ruth and Naomi, for his third choice he went into an entirely different direction and from the pagan epic selected Helen.

It is harder to find good names for boys, Mr. Bryan wrote, but first he chose Paul. John he favored partly because of the great apostle and partly because in itself John is "a good substantial name." If the boy be destined for politics, there is no better first name than Jefferson, according to Mr. Bryan.

Mary Pickford said the best names for girls were Mavis, Joan, Mary, Jane, Anne and Mary Louise and for boys, Kenneth, John, Douglas and David.

RIFFS RETREAT BEFORE FRENCH

Situation Considerably Improved All Along the Line of Attack.

NO PEACE TERMS.

PARIS, July 24. — (Canadian Press). — Vigorously shelled by French artillery, Riffian tribesmen in Morocco are reported as hastening their retreat from the Ain Aicha and Ain Matouf regions on the centre of the line, taking with them the civilian populations of the villages and their flocks.

The situation is described as considerably improved all along the line, with the effect of French successes and the spectacle of energetic action by the French forces under the guidance of new military leaders becoming more manifest. Peace terms alleged to have been made by the Riffian leader, Abd-el-Krim have been published in London and Paris newspapers, but the French Foreign Office makes it clear that unless such proposals are made through authorized diplomatic channels no cognizance can be taken of them.

The Government is determined to take drastic measures against Communists who are said to be very active in connection with the campaign in Morocco, not only trying to incite the troops of France to disobey, but working on the natives of Algeria, Tunisia and Morocco in the hope of stirring up strife.

EARL HAIG PASSED THROUGH SARNIA

Field Marshal and Party Were Greeted By Officials.

SARNIA, July 24. — Canadian Press. — Field Marshal Earl Haig and Lady Haig arrived here on the Steamer Noronic at six-thirty o'clock this morning. After breakfast they disembarked, and at 8.30 boarded the special boat train which whisked them on towards London and Toronto. The train was halted at the former Cromwell street depot, while civic and military officials here tendered a greeting to the distinguished warrior and his party.

DOG BIT BOY.

Max Reid Attacked By Boston Bull—Not Seriously Injured.

Max Reid, 6, was bitten yesterday afternoon by a dog said to belong to Frank Keating. The boy was crossing Smith street on his way to Inverlea Park, when the dog, a Boston Bull, fastened on his leg leaving four teeth marks on the back and a bruise on the front of his left leg. The boy had been previously unwell and his parents immediately consulted a doctor who had the injured leg bandaged. No serious consequences are anticipated.

Instructions were given by the police to tie the dog up for ten days.

WARNING.

THE PUBLIC ARE HEREBY WARNED THAT IT IS HIGHLY DANGEROUS TO ATTACH RADIO AERIAL WIRES TO ELECTRIC POLES, AND THAT ALL AERIALS NOW SO ATTACHED MUST BE REMOVED A ONCE.
PETERBOROUGH UTILITIES COMMISSION.
3d16 23 30 1423

MANUFACTURERS OPPOSE BUYING RADIAL SYSTEM

Special Meeting Called Today to Thresh Out Hydro Proposition.

STATEMENT GIVEN.

"Unequivocally Opposed" is Verdict of City Men on the Plan.

In a special meeting called today to discuss the question, the Peterborough Branch of the Canadian Manufacturers' Association expressed opposition to the proposed purchase of the street railway system.

The following is the statement:

A proposal having been submitted by the Hydro-Electric Power Commission of Ontario relative to the purchase of the Peterborough Radial Railway by the City of Peterborough, we, the Peterborough Branch of the Canadian Manufacturers' Association, desire to be placed on record as being unequivocally opposed to such purchase.

KEARNEY FACES ROBBERY CHARGE

Alleged Assailant of Patrick Allen Appeared in Court To-day.

Harry Kearney, 18, arrested yesterday, was brought before Magistrate O. A. Langley this morning, charged with robbery and violence against Patrick Allen on Wednesday night. Mr. O'Brien, acting on behalf of accused, intimated a refusal to plead this morning. The case was remanded till July 31, bail being refused. His Worship commented on the fact that Kearney had made a former appearance in court, when some months ago he was convicted on two charges of assault at the carnival in East City.

Patrick Allen was pronounced out of danger to-day, and was about to be discharged from St. Joseph's Hospital.

BOARD OUTING.

Managers of Children's Aid Have Excursion to Burleight Falls.

The annual outing of the Board of Management of the Childrens' Aid Society, was held yesterday afternoon to Burleigh Falls, where a pleasant afternoon and evening was spent. The event was one of the most enjoyable in the annals of the society, and everyone appeared to have a good time. The party, numbering 20, including several guests of the members of the Board, enjoyed a very fine dinner, prepared and served in excellent style.

In the absence of the president of the society, Mr. B. F. Ackerman, His Worship Mayor Turner, presided and spoke a few pleasant words in appreciation of the occasion and the dinner. Mr. R. J. Devey and Mr. Farron Stevens, on behalf of the guests, also spoke briefly, the former mentioning the good work done by the Society's Agent, Mr G. W. Powell, who acknowledged the tribute in appropriate terms. A hearty vote of thanks, voiced by Mrs. J. Welsh, was accorded the convenors of arrangements: Mesdames H. W. Darcy and J. S. Fanning.

After dinner a short impromptu programme was given, with local numbers by Mr and Mrs. R. J. Devey and instrumental selections by Mrs. F. A. Hodgson.

PROMOTER ARRESTED.

Said to Have Sold Stock in Company For Eczema Remedy.

TORONTO, July 24.—(Canadian Press).—Alleged to have sold stock for the organization of a company to manufacture an eczema remedy, guaranteed to cure in four days, James B. Porter, a promoter living at a down-town hotel, was taken into custody yesterday. Charles E. Mitchell, Haynes Street, Kitchener, is the complainant.

Mitchell complained to the police that he invested $1,500, of which amount he had paid $1,250 to Porter, giving a note for the balance. Mitchell claims that Porter fraudulently obtained the money.

City Taxi 25c
UP-TO-DATE SEDAN CARS
Day or Night Service
Special Prices for Trips
PHONE 2240
Brydon Weese, manager.

HOUSES, REAL ESTATE

FOR SALE—6 ROOM BRICK HOUSE. Apply 576 Homewood Ave. 3d-23-1259

FOR SALE — 7 ROOMED HOUSE, Central; conveniences; newly decorated. Apply 559 Homewood. 6d-24-1208

FOR SALE — NEW HOUSE ON Monaghan Road, centre hall plan; oak floors throughout. Moderate price. Terms to suit purchaser. Apply 437 George street. dtf

WOOD OR PASTURE LOT IN DUMmer for sale—100 acres, west half lot 13, in 5th concession. All fenced. Plenty of water from never-failing spring. About 25 acres cleared, 40 acres maple bush, balance mixed timber. Land has never been worked and is a good pasture lot for 10 or 12 head of stock. Terms on application to the owner, Patrick Fitzpatrick, R. R. No. 10, Peterborough. 6d-23-1463

LOST

LOST—WINE COLORED SWEATER Coat between Crawford Grove and Railroad track. Finder please leave at Examiner. 3d-23-1262

LOST — AN EQUITY 7 JEWEL Watch on George St., from C.P.C. to Romaine. Finder please leave at Examiner. 3d-21-1216

LOST—ON SUNDAY, SMALL SUM OF money, between Peterboro and Hastings. Finder phone 773w. 3d-21-1214

LOST — BETWEEN EAST EMILY School and Bridgenorth; a grey suite case containing gentleman's grey suit of clothes, also other clothing. Finder please leave at Examiner. 3d-21-1481

LOST — A WIFE — GAY, PRETTY, blonde and twenty. Mislaid by mistake, she either strayed or was stolen. Return to 344 George St., phone 1253. No questions asked. 3d-23-1508

LOST—IN TURNBULL'S HAT DEPT. Friday morning, beaded purse, containing sum of money (purse valued as keepsake). Finder notify Mrs. S. Houghton, Norwood, Ont. 2d-22-1257

LOST—WARNING! — THE PARTY who took a rubber tire Disco wagon from Inverlea Park on July 11 ult. will please return it to the Park caretaker (Mr. Henry) at once and save further trouble. 2d-22-1254

FOUND

FOUND — SMALL SUM OF MONEY July 18, owner may have same by proving property and paying for this ad. Phone 607J. 3d-22-1232

FOUND—IN GEORGE ST. CHURCH three weeks ago; bracelet; owner may have same by proving property and paying for this ad. 3d-23-1256

MEDICAL.

DR. BUCHANAN, F.R.C.S., Edinburgh M.R.C.S., Eng., L.R.C.P., London. Eye, Ear, Nose and Throat Specialist. Hours 9-11, 2-4 p.m., and 7-8 p.m. 'Phone 519. Office, corner Water and Murray streets.

DR. C. C. CRAGG— Eye, Ear Nose and Throat Specialist. Office 295 Charlotte street, formerly occupied by Dr. Neal. Hours—9-11 a.m., 2-4 p.m., 7-8.30 p.m. Telephone: House 980J. Office 2185.

BARRISTERS AND SOLICITORS

S. W. REID—Barrister, Solicitor, etc. Successor to A. E. Dixon. 397 1-2 George street. 'Phone 620.

GORDON & O'BRIEN — Barristers, Solicitors, Notaries. Money to loan on easy terms. Special attention to Patents and Trade Marks. Phone 219. G. N. Gordon, K.C., M.P., J. A. O'Brien.

S. T. MEDD—Barrister, Solicitor, Notary, Office over the Dominion Bank, corner of George and Simcoe streets. Telephone No. 22. Private funds to loan at current rates upon easy terms.

O'CONNELL & CORKERY—Barristers, Solicitors and Notaries. Money to loan at the lowest current rates of interest. Daniel O'Connell, John R. Corkery, Hunter street, two doors west of the Post Office.

DUMBLE & JOHNSTON—Barristers, Solicitors, etc. Office, over the Toronto Savings and Loan Company, George Street. D. W. Dumble, K.C., W. Johnson.

R. R. HALL—Barrister, Solicitor, etc. Peterboro, Ont. Office, corner of Hunter and Water streets, over the Canadian Bank of Commerce. Trust Funds to loan on easy terms of payment.

JAMES FORDYCE STRICKLAND—Barrister, Solicitor, Notary Public. Peterboro. Phone 191. Money to loan. 375 Water street.

WILFRID F. HUYCKE, Barrister, Solicitor, Notary Public. 395 Water street. Telephone 239.

PECK, KERR & McELDERRY, Barristers, Solicitors and Notaries. Office, Water street, Peterboro. Money to loan at the lowest current rates of interest. Telephone 1950. E. A. Peck, F. D. Kerr, K. C., V. J. McElderry.

F. T. WEBSTER, Ontario Land Surveyor, Registered Professional Engineer, formerly with Lewis and MacRostie of Ottawa. 352½ George St.

HELP WANTED—Male

BOY WITH WHEEL WANTED — TO learn Hardware business. Apply by letter only to Brown's Hardware 171 Simcoe St. 3d-22-1224

EXPERIENCED FARM HAND TO work by the month. Phone 531 r 32. 3d-22-1591

NURSING.

NURSING— EXPERIENCED; PRACtical, phone 2009w. 3d-23-1249

BABY CARRIAGES, ETC.

FOR SALE—LLOYD CREAM REED Stroller; almost new, $20; apply 284½ Water St. 3d-22-1228

TEAMING AND CARTING

WANTED — MOTOR CARTING, ALL kinds, long or short hauling. Beatty Bros. 'Phone 2169-2172.

N. H. BRADLEY, PHONE 2327W. Baby Grand Truck. High Rack and Cover for furniture and stock trailor for long timber. Hour or job. 704 Water street. 26d 175 685

AGENTS WANTED

AGENTS WANTED — HIGH GRADE stock, splendid service and fair treatment makes our agency profitable. We want now a Salesagent for Peterboro district. Write Pelham Nursery Co., Toronto. 26d-32-924

REPRESENTATIVES WANTED—either sex, to sell Personal Christmas Cards. Thousands of orders placed yearly. You can make five dollars daily. Our new selling plan will help you. Samples free. Commissions higher than other houses pay. Premier Art Guild, 361 Spadina Ave., Toronto, Dept. 7. 5d-21-1136

FOR RENT

TO RENT — NICE BRIGHT FURnished double bedroom, also one small furnished bedroom, very central, use of phone. Call 2032J. 6d-21-1147

FOR RENT—GROCERY BUSINESS—independent living for small outlay. Reply Box 1217 Examiner. 3d-21-1217

TO RENT—SHERBROOKE ST., GARage; house with plumbing; low rent; apply 334 Downie. 3d-23-1248

TO RENT—263 ENGLEBURN AVE. now vacant; reasonable rent for careful tenant; garage and boat house. Open from 10 till 5 o'clock. 1d-21-1175

TO RENT — 3 ROOMS FOR LIGHT Housekeeping; all conveniences; on bathroom floor; heated; use of phone; Apply 230 Dublin St., phone 1309m. 12d-32-1247

TO RENT—SEVEN-ROOMED BRICK house, all conveniences, except furnace, 302 Water street; also blacksmith shop for sale or to rent. Apply 608 Homewood Ave. Phone 1925W.

TO RENT — TWO APARTMENTS; upper and lower, at 631 George St. 26d-28-809

TO RENT—APARTMENTS — LARGE or small; phone 348. 6d-22-1169

HOUSE TO RENT— 539 DOWNIE street. Apply 437 George street. dtf-1337

TO RENT—7 ROOMED HOUSE; All conveniences; Charlotte St.; Phone 2018F. 6d-24-1209

TO RENT—SMALL HOUSE; FULL plumbing; very central; rent $20. Apply 481 Aylmer. 3d-22-1219

TO RENT — UPSTAIR FLAT, 3 rooms; all furnished; all conveniences; $5.00 week; 477 McDonnel St. 3d-22-1229

TO RENT—FRAME HOUSE, STABLE drive shed and garage; apply 556 Armour Road. 3d-22-1226

TO RENT — FURNISHED ROOMS—married or single couple; board if desired; 615 Union St. 3d-21-1200

TO RENT—GARAGE TO RENT—509 King St. 6d-22-1157

TO RENT—CLEAN, COMFORTABLE, well decorated house; central; conveniences; reasonable rent; Apply 183 Antrim, phone 2211F. 6d-25-1225.

TO RENT—TWO SMALL HEATED furnished apartments at 264 Hunter St. Phone 1448w. 6d-23-1183

TO RENT—MODERN APARTMENT; central. Aply 451 Water St. 26d-176-746

TO RENT — 7 ROOMED HOUSE, warm, good pump water, 10 acres of land, good cellars, barn, stable, hen house; vacant; corner of Springville Road. Apply Samuel Jay, R. R. 5, or 14 Simpson Avenue, Toronto. 3d-21-1220

FOR RENT

MODERN HEATED APARTMENT IN Bank of Commerce Building. Immediate possession. Apply 437 George street dtf

FOR RENT—HEATED OFFICE ON George street. Apply 437 George street. dtf

FOR RENT — APARTMENT "D" Nova Scotia Apartments. Immediate possession. Apply 437 George Street. d t f

Summer Cottages To Rent

TO RENT—COTTAGE AT CHEMONG. Apply 273 Rubidge or phone 1649J. 3d-23-1263

COTTAGE TO RENT—AT CHEMONG for month of August; furnished; use of boat. Apply W. J. Hancock. 2d-21-1199

TO RENT FOR THE SEASON—COTtage on lake front at Chemong; Phone 1932w. 3d-20,22,25-1153

WANTED

WANTED—HENS AND CHICKENS—Phone H. F Doig. 2097F. 52d-62-1017

WANTED—SMALL GROCERY BUSIness. Must have good turnover. Box 1223 Examiner. 3d-22-1233

WANTED—LOAN OF $1,000—WILL pay 8 per cent. Box 1218 Examiner. 6d-24-1218

WANTED TO BUY — YOUNG DURham Cow; apply Reg. Perrin, Baillieboro. 3d-21-1213

WANTED—TO RENT—FURNISHED house or apartment for the month of August. Phone 1531w. 6d-22-1167

WANTED—HIGHEST PRICES PAID for AUTO TIRES, TUBES, and ALL other KINDS of OLD RUBBER. Phone 697 and we will call. 6d-22-1459

NOTICE

CARTAGE—LONG DISTANCE HAULing, freight and furniture moving; pianos a specialty; also parcel delivery. Phone 1478J. Hunt Bros. 6d-21-1135

HIGHEST PRICE PAID FOR WOOL: Custom work done; Peterboro Woollen Mill, 73 Gladstone avenue. 3d-21-1203

BOATS FOR HIRE—BY THE HOUR, day, week or month. Rates reasonable. Phone 2424W. Reid's Boat Livery, Lansdown St. E. 52-182-238

CHIMNEYS AND FURNACES Cleaned Phone 1851w. 26d-36-1019

NOTICE—HENRY BROS., CARPENters and builders. Estimates given on new and repair work. Hardwood flooring a specialty. 'Phones 1034 or 2009W. 592 Aylmer street.

FOR SALE

FOR SALE—MILK ROUTE; PHONE 2286. 3d-22-1230

FOR SALE—SUPREME RANGE IN good condition. Apply 206 Wescott St. 3d-23-1258

FOR SALE—20 FT. MOTOR BOAT. 12 H.P. St. Lawrence engine; cheap for cash; phone 1896w. 3d-23-1253

FOR SALE — PARLOUR SETTEE, chairs, beds, oak hall suite; apply 563 Park, phone 809w. 3d-21-1201

FOR SALE — QUANTITY OF HAY for sale. Apply Mr. H. Wilson, 2 King George St. 6d-25-1240

FOR SALE — PORTABLE HEN House, 9' x 12'; early pullets, Leghorns, Rocks, Wyandottes and hens. 134 Stanley Ave. 2d-22-1257

FOR SALE—9M FT. OF 1" LUMBER, 2 x 4 scantling and joist, basswood and hemlock. Apply H. Graville, Bridgenorth, P.O. 6d-26-1252

FOR SALE — 1, 4 BURNER GAS Stove; 1, 3 Burner Gas Plate; 1 screen door; Apply 10 Lundy's Lane. 3d-22-1230

FOR SALE — BLACK DIAMOND plough point; apply W. H. Hatherley, 577 Division. 3d-21-1207

FOR SALE—1 C MELODY CLARIONet; terms if desired; apply 303½ George St. 3d-21-1483

FOR SALE—MASSEY BICYCLE A1 condition, cheap; Phone 1828J; 499 Albert St. 3d-21-1212

FOR SALE—HOUSEHOLD FURNIture, Jewel Heater with oven, baby buggy, etc. Apply 288 Wescott St. 3d-23-1244

FOR SALE—ONE NEW WHEELbarrow; medicine cabinets, and tool boxes. Apply 295 Romaine street. 3d-22-1222

FOR SALE — SMALL SCOW, 20 FT. x 8 ft., flush deck, capacity five tons, can be used with launch; good condition. Apply C. H. Rogers. Phone 151. 6d-25-1241

FOR SALE — 8 H.P. MARINE ENgine, hyde propeller, 9 ft. shaft and gas tank; phone 2041w, 492 Cedar St. 3d-22-1235

FOR SALE — ANGLE WORMS, 75c per 100. A. Brault, 881 Water St. Phone 1853J. 6d-23-1150

FOR SALE — BICYCLE IN GOOD condition; apply 156 London. 6d-24-1210

FOR SALE—ONE DRESSER WITH large mirror practicaly new; one household bench with vice, or carpenters bench; cheap. 466 Elm St. 3d-22-1237

FOR SALE—COAL, COKE & WOOD, Hardwood Slabs, Mixed Slabs, Body Hardwood, cut 12 inches; low prices. Phone 2260 or 1026J. Thompson's, Rink and George Sts. 5d-24-1233

FOR SALE—DINING ROOM SUITE, refrigerator, Mason and Risch piano; sewing machine; dresser, davenport, rugs, etc. All in good condition. Owner leaving city. Apply Mrs. Trebilcock, Apt. 16, Bank of Commerce Bldg. 2d-22-1246

Business Property for Sale or Rent — Garage fully equipped, gas pump, six room house.

Apply F. REVOY
Corner George and Smith Sts.
3d-23-1260

GREAT FIRE IN DANISH HARBOR

Thousands of Tons of Grain Are Burning at Odense.

CALL OUT MILITARY.

LONDON, July 24. — (Canadian Press). — An Exchange Telegraph Agency message states that a great fire is raging in the new harbor of Odense, Denmark. Four warehouses and a number of ships are in danger.

Thousands of tons of grain are burning. The military forces have been called out.

FALL FAIRS.

Barrie—Sept. 23-25.
Brighton—Sept. 18-19.
Brockville—Aug. 17-21.
Campbellford—Oct. 1-2.
Carp—Sept. 22-23.
Centreville—Sept. 11-12.
Cobden—Sept. 23-24.
Coe Hill—Sept .21-22.
Cornwall—Aug. 11-12.
Delta—Sept. 7-9.
Fenelon Falls—Sept. 28-29.
Frankville—Sept. 10-11.
Galetta—Sept. 28-29.
Inverary—Sept. 30.
Kemptville—Sept. 24-25.
Kingston—Sept. 15-19.
Lakefield—Sept. 29-30.
Lanark—Sept. 10-11.
Lansdowne—Sept. 22-23.
Lindsay—Sept. 23-26.
Lombardy—Sept. 11-12.
Maberly.—Sept. 30.
Madoc—Oct. 6-7.
Marmora—Sept. 25-26.
Maynooth—Sept. 30.
McDonald's Corners—Sept. 25.
Mohawk Reserve, Deseronto—Sept. 16.
Bancroft—Sept. 23-24.
Morrisburg—Aug. 4-7.
Napanee—Aug. 25-28.
Odessa—Sept. 24-25.
Ottawa—Aug. 22-29.
Parham—Sept. 9-10.
Perth—Sept. 2-4.
PETERBORO—Sept. 15-19.
Picton—Sept. 22-25.
Port Hope—Oct. 6-7.
Renfrew—Sept. 15-18.
Roblin's Mills—Oct. 2-3.
Shannonville—Sept. 19.
Spencerville—Sept. 29-30.
Stella—Sept. 29.
Wolfe Island—Sept. 21-22.

There are 1,500 branch United States industries in Canada (estimate of President of Sun Life Assurance Co.)

HELP WANTED—Female

KITCHEN WOMAN WANTED—CALL Park Hotel, Burleigh Falls. 3d-22-1482

WANTED—ONE HUNDRED WOMEN for hand crochet work, constant [illegible] Mfg. Co. Ltd., Rink St. 12d-32-1207

LIVE STOCK FOR SALE

FOR SALE—COW AND HEIFER 15 months old; Jersey and Durham cross; apply Mrs. Armstrong, Auburn, past Golf Links. 3d-22-1231

SALESMEN WANTED

WANTED — RAGS, BONES, OLD stoves, copper, brass, zinc, rubber, auto tires, wood ashes. Will send a man and clean your cellar or ash house free of charge. Address Stevens, 364 Mark street, or 'phone

BOARDERS WANTED

BOARDERS WANTED—ROOM AND board; central; apply 273 Rubdige St. Phone 1649J. 3d-23-1261

BOARDERS WANTED — GENTLEman or lady boarder. Apply at 491 Aylmer street. 3d-23-1231

BOARDERS WANTED — ONE OR two boarders; very central; 1896w. 3d-22-1237

BOARDERS WANTED — ALL CONveniences; phone 1383J; central. 12d-30-1198

AUTOS FOR SALE

FOR SALE—ONE HORSE TRUCK; truck; apply 260 Euclid AAve. 3d-23-1255

FOR SALE — McLAUGHLIN 7 PASsenger, A1 condition; apply 425 Bethune St. 3d-22-1239

CAR FOR SALE — McLAUGHLIN Buick light 4 motor truck, model 24, price $75; apply 33 Park. 3d-21-1202

FOR SALE—OVERLAND TOURING 1922 model, first class condition, cheap for quick sale. Phone 1498F or apply 440 George.

FOR SALE—1921 FORD TOURING and some 1923 Ford parts. All in good condition; a snap for some one. Apply 245 Lake St. 3d-23-1245

Round Steak, lb. 25c
Rump Roast Beef, Boneless 22c
Ribbed Rolled Roast, Prime ..... 25c and 28c
Prime Roasts Beef 15c
Pot Roasts Beef, Meaty 12½c
Rump Roast Beef, full cut 15c
Wedge Roast Beef 20c
Thick Plate Rib Boil 12½c
Fancy Sirloin Roasts, Rolled 30c
Hamburg Steak, 2 lbs. 25c

Choicest Spring Lamb
Shoulder Cuts of Spring Lamb 30c
Breasts of Spring Lamb 20c
Legs of Spring Lamb 43c
Loins of Spring Lamb 40c

Shoulder Cuts Young Pork 25c
Ham Cuts of Young Pork 30c
Streaky Pork, Sliced or Piece 23c
Fresh Butts of Young Pork 25c
Loin Pork Chops, trimmed 35c
Small Pork Sausage, lb. 20c
Thick Roasts Prime Veal 18c
Filets of Veal 28c
Rump Roasts Veal 20c
Stewing Cuts 10c, 12c
Veal Chops 25c

FULL LINE READY-TO-EAT MEATS
Everything in Smoked and Cured Meats.

JOPLING'S NORTH STORE
PHONE 275—FOR QUICK SERVICE

RAINBOW TINTS IN NEW MAKE-UP

Red Lips, White Face and Blue Eyelids.

CHICAGO, July 24—The patriotic make-up, red, white and blue, is the vogue for the coming season, according to the dictum of the National Cosmeticians' convention here.

Heretofore, red has been the principle color scheme.

Mrs. Ruth J. Maurer, president of the cosmeticians, said the new scheme calls for:

Face powdered to a chalky whiteness.

Lips are red as they can be gotten with a kiss-proof lipstick.

Eyelids penciled and shadowed blue.

"The effect makes a ravishing beauty out of most women," said Mrs. Maurer. "Women, whose features might otherwise be uninteresting, become striking beauties after they have acquired an ivory complexion and cherry lips. The penciled eyelids form a perfect frame for sparkling eyes.

"But, of course, this style will be for the slim, lithe woman. The fat woman is in the rouge pot and lipstick. Cosmetics stimulate youth. A face may be made youthful by skilfully applied toilet preparations, and carry the psychological illusion of slenderness.

"Fair, fat and 40 is an alliterative myth that has been exploded. No fat woman is beautiful at 40 or 20. There are some people who love a fat man, but nobody loves a fat woman. The greatest tragedy in the world is that of a man who marries a sylph-like girl and watches her grow into a hippopotamus."

The estimated national wealth is over 22 billions, or $2,525 per capita, making the Canadian one of the richest persons in the world.

COAL - COKE - WOOD
12 in Dry Tamarac, $4.75 ½ cord
12 in. Dry Wood and Slabs, mixed $3.75; 12 inch Maple and Beech, $6.50 half cord.
H. H. DINSDALE
Phone 153. All Kinds of Coal.

RELIABLE
USED CARS
You can depend on our used cars because
OUR GUARANTEE
is simply this
"YOU MUST BE SATISFIED"
SPECIALS FOR THIS WEEK
McLaughlin 5 passenger Sedan
Overland Touring (run very little mileage)
McLaughlin Touring, 6 cyl. (a car to be proud of)
McLaughlin, 4 cyl., 1922 model (exceptionally well used)
Maxwell Touring, 1923 model
Ford Sedan at $225.
A. BROWN & CO
383 WATER ST.

ROBERT SCOTT HAS APPEARED

Brother of Condemned Man Said to be on Way to Chicago.

CALLED ON FRIENDS.

PORT HURON, Mich., July 24.—(Canadian Press.)— Robert Scott was at the home of Amos Manley here at midnight last night and left two hours later over Canadian National Railway for Chicago, police here were informed by Mrs. Manley. Port Huron police called on Mrs. Manley following notification from Chicago that Mrs. Manley had called the Chicago people on the telephone and stated that Robert Scott was at her house.

SLEEPER STABBED BY UNKNOWN THUG

Assailant Wielded Knife and Then Fled in the Darkness.

TORONTO, July 24 (Canadian Press).—Walter Douglas, aged 33, was stabbed in the shoulder while sleeping early this morning in the rear of the Lawrence's Hardware Store. Douglas was rushed to Grace Hospital, where it was found that one of his lungs had been pierced. His condition is serious. His assailant is still at large. There is a safe in one corner of the room and it is supposed that the motive was burglary. The ground floor was in darkness and the burglar passed through the kitchen into Douglas' room. He turned on a flash light and jabbed a knife in behind Douglas' shoulder, and then fled.

FREE-FOR-ALL MARKS STRIKE

Striking Girls Attacked All Those Who Stayed at Work.

135,000 AFFECTED

BRADFORD, Eng., July 24. — (Canadian Press).—A shut-down in the wool textile industry over wage disputes, affecting 135,000 workers, occurred here to-day. Free-for-all fighting occurred at Barker End Mills, where many girl workers, whose wages have not been reduced, stuck to their posts. A crowd of 200 girls from other concerns marched upon the mill and demanded that all workers leave. Doors were stormed and some of the employees inside the buildings were attacked, but the police stopped the hostilities before there were any casualties.

WOOD
Dry Pilled Inside Under Cover
HARDWOOD SLABS
Cut Stove Length, ½ Cord $6.5(
HEMLOCK SLABS
Cut Stove Length, ½ Cord $4.5(
WOODWORK of all kinds
Doors Trim, etc.
THE CANADIAN ALADDIN COMPANY
Phone 952 Evening 1522

CHINA PAINTING
Mrs. Langley McCarthy Teaches Biscoffs' New and Beautiful Work in CHINA PAINTING

DAVIS-THOMPSON COMPANY, LTD.
Insurance and General Agency
433 GEORGE ST. PHONE 40

4% INTEREST, compounded Half-Yearly, Paid on Deposits

One Dollar opens an account. Special facilities afforded Depositors for the convenient transaction of their business, and accounts are subject to cheque withdrawal.

For Sums of $100 and upwards this Company's Debentures are issued in terms of one to five years, bearing special rates of interest, depending upon the term of investment.

TORONTO SAVINGS AND LOAN CO.
435-437 George Street
Peterborough

FOR SALE

$3000.00 will buy a fine brick house, containing 8 rooms, modern, hardwood floors, large lot, owner will also include considerable furniture with house, and will sell on very reasonable terms, west end.

$3300.00 buys a very comfortable frame house, light and water, large lot, situated in south end, owner will sell on terms.

$1650.00 buys a very nice frame house 6 rooms, light and water, garage, situated at Byerseville, good terms.

$3800.00 buys a good new brick bungalow, modern, hardwood floors, situated in south end, owner will exchange for a smaller house.

$4000.00 buys brick house, modern, hardwood floors, in good condition, large lot, situated in south end, owner will exchange for a larger house, more central, and pay a difference.

FOR RENT

$15.00—Good house, 7 rooms, modern, centrally located, immediate possession.

$12.00—Brick house, 5 rooms, north end, immediate possession.

$16.00—5 roomed cottage, newly decorated in and out, large lot, vacant

Apply
J. T. O'CONNELL & CO.
130 Hunter St., W. Peterborough
Office phone 370 - House phone 1330
A. Mills, agent, phone 1492w

NOTICE TO CREDITORS.

IN THE MATTER OF THE ESTATE OF ORENZO HUMBER, LATE OF THE CITY OF PETERBOROUGH, IN THE COUNTY OF PETERBOROUGH, MILL-WRIGHT, DECEASED.

NOTICE is hereby given pursuant to Section 56, Chapter 121, R.S.O., that all persons having claims or demands against the estate of the said Orenzo Humber deceased, who died on or about the 29th day of May 1925, are required to send by post prepaid or deliver to the undersigned solicitors on or before the 15th day of August 1925, their Christian and surnames and addresses with full particulars in writing of their claims and statements of their accounts, and the nature of the security, if any, held by them duly verified by statutory declaration.

AND TAKE NOTICE that after the said 15th day of August 1925, the said executors will proceed to distribute the assets of the said deceased among the parties entitled thereto, having regard only to the claims of which they shall then have notice, and said executors will not be liable for said assets or any part thereof to any person or persons, whose claim shall not have been received by them or by their solicitors at the time of such distribution.

DATED at Peterborough this 9th day of JULY, A.D. 1925.

GORDON & O'BRIEN,
385 and 387 George Street, Peterborough, Ontario. Solicitors for the Executors.
4d-10, 17, 24, 31-1356

For Best Quality
ANTHRACITE
COAL
(Gravity Screened)
PEA NUT
STOVE EGG
Phone 47
ROBT. HICKS CO. LTD.
266 Charlotte St.

Telephone 790 When You Want Your
Piano Or Organ Tuned.
Player Pianos a Specialty
All Work Guaranteed
W. H. CUNNINGHAM
560 Weller Street

BELTING!
All sizes Rubber and Leather Belting for sale. Also Pulleys, all sizes. Garage to let; Central; Low Rent.
A. LOW & CO.
385 Bethune Street
Phone 697 N. and Hol. 1027

IT PAYS TO ADVERTISE.

HILL, WEDDELL & HILLS
General Insurance Agency
ESTABLISHED 1883
Phone 14 124 Hunter Street West

"BRINGING UP FATHER"

Geo. McManus

©1925 BY INT'L FEATURE SERVICE, INC. - Great Britain rights reserved

RATEPAYERS CRITICIZE WORK OF TEACHERS AND SCHOOL BOARD IN RUNNING HAVELOCK'S SCHOOLS

Efficiency of Staff, Salaries and Cost of Education Discussed.

RATE TOO HIGH

Trustee Says Cost Per Pupil is Lower Than in Other Schools.

(By a Staff Reporter.)

HAVELOCK, July 24. — Over 30 ratepayers of the village turned out to a special meeting of the school board, held last night in the Town Hall, when the local school situation was thoroughly discussed.

The members of the board present were: Trustees Dr. Thompson, Forde, Moore, Fennell and Barlow, the only absentee being Chairman H. W. Roche, Dr. Thompson presiding in his stead.

There were a number of ladies in the audience and several of them took part in the discussions. Principal Yuill of the Public School staff, was also present.

Board versus Ratepayers.

It was apparent from the start that there were two parties in the hall, the trustees, who were ready to defend their administration of the school affairs, and the ratepayers, everyone of whom was inclined to criticize the work done by the teaching staffs on both the Public and Combination schools.

The petition signed by 15 or 20 residents asking that the special meeting be held, stated that the object was to inquire into the reason why so many candidates failed at the recent entrance examinations.

Dr. Thompson insisted that the discussion be confined to this topic, although the ratepayers insisted that it include the efficiency of the staff, their salaries, and the cost of education, in short to anything pertaining to the school affairs.

Ratepayers Hung Back.

When the meeting was thrown own for discussion the ratepayers were slow in availing themselves of the opportunity, one apparently waiting for another to fire the first gun. That task was finally taken up by S. S. Joyce, a former member of the board, who said that his impression was that the meeting had been called for a friendly discussion with the trustees.

The main speakers of the evening were Trustee Moore, champion of the board, and Reeve Curtis, who led in the discussion of the results obtained by the school.

Dr. Thompson said that in order to attain the best results there would have to be co-operation among the staff, pupils and parents. Parents must see that their children study while at home.

There are, the doctor said, some pupils in the school who have been there so long that they have become stale and do not care whether they pass examinations or not. These pupils are a detriment to the others.

The doctor added that while the meetings of the board are open to the public at not one session in ten is there a ratepayer present, and this represents the amount of interest the people take in the school.

Trustee Moore Presents Case.

In reply to a question by Mr. Joyce Trustee Moore set out to explain why so many pupils failed at the recent examinations. These failures he said had been general over the County of Peterborough, as only 155 had passed out of a total of 329.

The principal, Trustee Moore said, had too much work to do last term, and other departments were overcrowded. The average age of the pupils passing the entrance for Ontario is 13 years, but in Havelock a number in the entrance class are 16 years old. When they get that old it is a difficult matter to get them to study. It will be impossible to get rid of these over-age pupils for two or three years. Six of the candidates who wrote at the recent examinations had been in the fourth book for one year only and of these two were successful.

Trustee Moore said that the real trouble was in the junior departments, where the teachers had too many pupils, and the children who should pass the entrance seven years after entering the school lost time in their early years.

What Board Has Done.

Trustee Moore told what steps the Board has taken to improve conditions. They have re-arranged the classes to give Principal Yuill a better chance to attend to the entrance class and to superintend the other departments. To relieve the congestion in the lower grades, the kindergarten department has been abolished and no pupils under 6 years of age will be admitted.

Reeve Curtis Heard.

Reeve Curtis maintained that the ratepayers are getting poor satisfaction for the money the school is costing them. Lakefield School shows better results, and the salaries paid there are less than in Havelock. Here the school rate is 25 mills, while in Norwood it is only 23.

Trustee Fennell said that the only fair comparison that could be made was by giving the cost per pupil. In Norwood this is $26 a year, while in Havelock it is $23.

Special Meeting Adjourned.

In order to broaden the scope of the discussion the meeting as a special session of the Board was adjourned on motion of Trustee Forde and the gathering resolved itself into a public assembly, Dr. Thompson being retained as chairman. Every phrase of the school problem was then threshed out in a conference that thought spirited at times, was entirely informal. No definite action was taken, no resolution passed before adjournment. The general opinion was that if as good teacher could be obtained for less money then the Board should get them. There are at present no resignations in sight.

Confidence in Principal.

Reeve Curtis said he is satisfied that Principal Yuill has given efficient and energetic service to the school and that there are other excellent teachers on the staff.

After the session broke up the result was informally discussed by a few trustees and ratepayers, the conclusion being that the airing of the question had brought about a better feeling and that the general public now understood the situation better than they have ever done.

ITALIANS EXCAVATE.

Encouraged By Recent Discoveries in North Africa, Larger Scale Planned.

ROME, July 24.— (Associated Press.) — Encouraged by the remarkable archeological discoveries made by Italians at Leptis Magna and Sabratha in Northern Africa, a party of Italian scientists led by Dr. Ettore Ghislanzoni of the Roman National Museum, intend to begin large scale excavations at Cyrenus in the Italian colony of Cyrenaica.

Cyrenus, which has already given to the world the marvelous Venus Andyomene now in the National Museum in Rome, was the oldest and largest Greek colony in Africa. It was built in the seventh century before Christ on the highest part of western Lybia fronting the coast of Marsa Susa where the ancient port of Appolonia was situated.

Excavations which were carried on in Cyrenus ten years ago showed that the ancient city contained in excellent state of preservation relics of all of the epochs of antiquity, especially the Hellenistic and the Roman. During the Roman era, the city was the capital of Crete and Cyrenus.

KEENE PERSONALS

KEENE, July 23.—Mr. Percy Johnston of Toronto, and sister and daughter, of Vancouver, and the Misses Ballantine and Weldon of New York, were week end visitors at the home of Mrs. R. N. Johnston.

Jas. Lang Sr., has returned home after visiting friends in Harwood during the past week.

Mrs. Rev. Andrew McLauchlin and family are visiting at the home of the former's parents, Mr. and Mrs. Downs, at Tyrone.

Miss Dorothy Kindred has returned home from Nicholls Hospital after an operation.

Miss Margaret Rennie is convalescing at the home of her mother after her long illness.

The Rev. Andrew McLauchlin and the Misses Lily and Alin Chapman and Wilena Nelson, are attending the summer school at Bobcaygeon this week.

Mr. Jas. Bryce of Peterborough was visiting Keene friends on Monday.

Miss Minnie Howson has returned to Calgary after visiting her mother Mrs. Thos. Howson and her sister, Mrs. Kindred the last two weeks.

Mr. Bert Howson was a week-end visitor with Keene friends.

Mr. Duncan McFarlane is having his residence re-shingled.

Miss Laura McFarlane and Miss Mabel Robinson returned home on Tuesday after spending the past few days at their summer residence here.

Miss Annie Carr of Havelock is visiting Miss Ella Stillman.

Miss Marjorie Brown has returned home after visiting Peterborough friends during the past few days.

Miss Margaret Payton of Peterborough is visiting at the home of Mrs. Stan. Taylor.

Miss Daisy McFarlane fell and hurt her arm while playing, necessitating an X-ray to determine the extent of the injury.

Miss Elizabeth Harrison of Peterborough is visiting Miss Ada Melling.

Miss Marion Gillespie entertained a number of friends to a birthday party on Monday evening.

Miss Helen Howson is visiting her Grandmother, Mrs. Ellen Howson.

Mrs. Bridget Cowie Sr. of Hiawatha, is seriously ill.

While drawing in hay, Mr. Harold Collins, son of Mr. Jas. Collins, of Otonabee, broke his leg in jumping clear when the load of hay upset. The bone was splintered and he will be laid up for a long time.

PRAY FOR DARROW.

MANDEVILLE, La., July 24. — A prayer for the conversion to Christianity of Clarence Darrow, the defense attorney in the Scopes trial was offered at the State Assembly of the Baptist Young Peoples' Union here.

READ THE WANT ADS.

COUNTY ROADS ARE RETURNED

Highways Department Has 116 Miles Returned to Township.

SMALLER GRANT.

CAMPBELLFORD, July 24.—As a result of a special meeting of the Counties Council, held in Cobourg Wednesday, to confer with the members of the advisory committee of the Legislature and S. L. Squire, Deputy Minister of Highways, Seymour Township has had about eight miles of county road thrown back upon its hands. This road extends past the Fair Grounds as far as the Eight Concession and thence to the Rawdon Township boundary. In the various townships of the Counties of Northumberland and Durham a total of 116 miles of county roads have been returned to the various townships.

This matter was discussed at the June Session of the Counties Council, when the Highway Department submitted a map showing a revision of the county road system. This the Council refused to accept and another map was prepared, under this plans nearly all of this mileage being restored to the county system. The department refused to agree to this revision, and the special session to confer with the advisory committee was the result.

All that the highway officials would concede was nine miles in the various townships, so that the original map has been practically adopted, the Council voting almost unanimously for its acceptance.

The townships will receive a legislative grant of 30 per cent. of all work done on the township roads provided that in these townships statute labor has been abolished. This is less than the grant for county roads, but the township highways may be of cheaper standard, so that the municipalities will lose little or nothing by the change in the system, as adopted at Cobourg.

OBITUARY.

MARY JANE HENDERSON.

Mary Jane Henderson died yesterday afternoon in her seventy-fifth year. She is survived by one brother, James, and has spent the most of her life in the Township of Otonabee. Funeral services conducted by Rev. I. Archibald, will take place on Saturday at 2.30 p.m., and the body will be taken to Keene Cemetery for burial.

COMMUNISTS WILL STAGE BIG DISPLAY

Purpose to Instill Paris Population With Fear.

PARIS, July 24. — (Canadian Press).—A Communist putsch on an unprecedented scale is planned for Paris in the fall, it is rumored.

The purpose is to instill in the population the fear which motor trucks with mounted machine guns inspire, thereby arousing antagonisms which have not been sufficiently active under the Liberal Government to suit the third international.

ACIDS IN STOMACH CAUSE INDIGESTION

Create Gas, Sourness and Pain—How To Treat

Medical authorities state that nearly nine-tenths of the cases of stomach trouble, indigestion, sourness, burning, gas bloating, nausea, etc., are due to an excess of hydrochloric acid in the stomach and not as some believe to a lack of digestive juices. The delicate stomach lining is irritated, digestion is delayed and food sours, causing the disagreeable symptoms which every stomach sufferer knows so well.

Artificial digestents are not needed in such cases and may do real harm. Try laying aside all digestive aids and instead get from any druggist a few ounces of Bisurated Magnesia and take a teaspoonful in a quarter glass of water right after eating. This sweetens the stomach, prevents the formation of excess acid and there is no sourness, gas or pain. Bisurated Magnesia (in powder or tablet form—never liquid or milk) is harmless to the stomach, inexpensive to take and is the most efficient form of magnesia for stomach purposes. It is used by thousands of people who enjoy their meals with no more fear of indigestion.

SCHOOL REPORT

HASTINGS, July 24.—Promotion examination results of the Dutch Line School S.S. No. 8 Percy.

Junior 4th to Senior 4th.—Madeline Convey, Lila McGee, Joseph Convey, Mary Pickens. Phonsus Sullivan*

Senior 3rd to Junior 4th.—Marcella Sullivan, honors; Winneta McGee, Angella Gorman.

Senior 2nd to Junior 3rd.—Willie Convey and Sam Hughers, honors: Leonard McGee, Kathleen Skinkle, James Convey, Stephen Walsh, Mable Lascelle*

Senior 1st to Junior 2nd.—Promoted during the year: Marguerite Faux, Gordon McGee, Russell McGee, Milfred McGee, Margaret Gorman.

Junior Pr. to Senior Primer.—Ger-Skinkle Wallace Stinson Philip Convey Bertha Yarrow.

Junior 1st to Senior Primer.—Geraldine Faux.

Junior Primer—Myrtle Yarrow.

* Failed on the total or in one subject.

Sarah A. Leonard Teacher.

AUTO 'PULLMAN' BUILT OF JUNK

Leaves Chicago Backyard on Tour—Cost Builder $82.50.

CHICAGO, July 24. — An automobile "Pullman," built and equipped at the cost of $82.50 and 1400 hours labor in a back yard, left Chicago on Wednesday afternoon on its maiden trip, carrying a family of four in comfort on a trip to Crystal Lake.

A dinner table, running water with complete bathroom equipment, electric lights and four berths, are some of the car's features. Its outward appearance is half way between that of a "hot dog" stand on wheels and a modern railway sleeper. But it is capable of 35 miles an hour, and gives it four occupants room for comfortable travel.

A. L. Campbell, a salvage engineer employed by the city, and his son, Clayton, 16 years old, built the vehicle from cast-off parts found in alleys and junk heaps. All the work was done in the back yard of their apartment house at 3150 Winthrop Avenue, and the car stood there in all weather through the three years of its construction.

The handiwork of the two salvagers weighs 3865 pounds. It is 15 feet 4½ inches long inside and 4 feet 11 inches wide. Its roof is 9 feet 8 inches above the ground.

The skeleton about which the wheeled house is built is a 1916 Ford truck. In front have been added a water tank on one side and an air pressure tank on the other. The air pressure makes it possible to get running water from a faucet.

The inside is equipped with two light circuits, one carrying six volts for storage batteries, and another 110 volts for lights.

Rugs and dainty curtains make the interior home like. Two long benches and small built in seats, all with easy springs, guarantee comfort. There is an icebox in the back.

CAMPBELLFORD NEWS

CAMPBELLFORD, July 24—Mrs. Clinton McComb is visiting at the home of her parents, Mr. and Mrs. W. J. Dalgleish, Front St.

CAMPBELLFORD, July 24. — Mrs. Harry Greenley and son Stewart, of Flint, Mich., returned home on Wednesday after a pleasant two weeks' visit at the home of her brother, Mr. Robert Greenley, and sisters, Mrs. Charles McKelvie and Chas. Keir.

Miss Robena Meiklejohn, of Toronto, is visiting at the home of her mother, Mrs. R. B. Meiklejohn, Centre street.

Mrs. Stafford, of Cleveland, Ohio, is visiting at the home of her parents, Mr. and Mrs. J. F. Maynard.

Miss Agnes Sanderson, of Toronto, formerly of town, is visiting at the home of Mr. and Mrs. James Storie and with other friends here.

Mr. Ray Oliver was in town this week attending the funeral of his brother-in-law, Mr. McMaster, of Havelock, who was buried in Mount Pleasant cemetery on Wednesday. While here Mr. Oliver joined Mrs. Oliver, who is on a visit at the home of her parents, Mr. and Mrs. Robert Innis, Seymour West.

Miss Irene Garlick, of Norwood, is spending a few days with her friend, Miss Ina M. Sayles.

Dr. and Mrs. W. W. Carleton, of Waterloo, N. Y., accompanied by Mr. and Mrs. A. P. Spafford, of Bradley's Corners, spent Thursday, guests of Mrs. H. J. White and Miss Ina Sayles.

The regular meeting of Loch Lomond Rebekah Lodge was held last evening. District Deputy Mrs. Craig of Brighton paid her official visit to the lodge and a very pleasant social hour was spent, refreshments being served.

Miss C. C. MacColl, of the Public Library staff, Saulte Ste. Marie, is spending a few days with her cousin, Mrs. William Hume, Booth street.

HAW—DALGLEISH

At Trenton on July 22nd, by the Rev. A. Cranston, Miss Jean Edytha Dalgleish, daughter of Mr. and Mrs. N. J. Dalgleish of Campbellofrd and Mr. Alan Haw, son of Mr. and Mrs. John F. Haw, formerly of Peterboro.

HORSE PAYS $446.40 FOR $2.00.

RENO, Nevada, July 24. — Delhi Girl, winner in the fifth race at the Silver State Jockey Club race meeting now being conducted here, Wednesday paid the longest price in the history of the Reno track, $446.40 for a $2 mutuel ticket.

MANY HURT IN BALCONY FALL

One Hundred Hurled to the Street During Welcome to Americans.

SOME FATALITIES.

MELBOURNE, July 24 (United Press).—Hundreds of spectators, mostly girls and women, were hurled to the street during a parade of 2,000 American sailors here today, when the verandah outside a motion picture theatre collapsed. One hundred were injured, several fatally.

The streets of Melbourne were georgeously decorated for a fete in honor of the Americans, who arrived with a portion of the Pacific Fleet this week, and are being royally entertained.

KING'S PURSE SQUEEZED.

King Undergoes Enormous Expenses as Host.

LONDON, England, July 24. — Few of the many Americans among the 12,000 guests at the garden party at Buckingham palace recently realized the expense King George undergoes in such entertaining. The cost of such gatherings is steadily increasing. It is estimated that the king's bill for entertaining now amounts to $500,000 a year.

The garden parties of which two are given each season, are not the most expensive because only tea and ices are served, but the cost of the official court receptions is staggering. For example, the thousands of quarts of champagne consumed are not served from bottles. The wine is poured into great glass jugs fitted with gold lids bearing the royal insignia.

HEAD VERMIN AND NITS

Can be quickly ridden from children's hair by using

PARKE'S SKIDOO

A Clean Head Lotion Does the work thoroughly and its use cannot be detected. It is clean to use—not oily or sticky.

25c, 50c and $1 Tins

BOND'S DRUG STORE

Corner George and Hunter Streets.

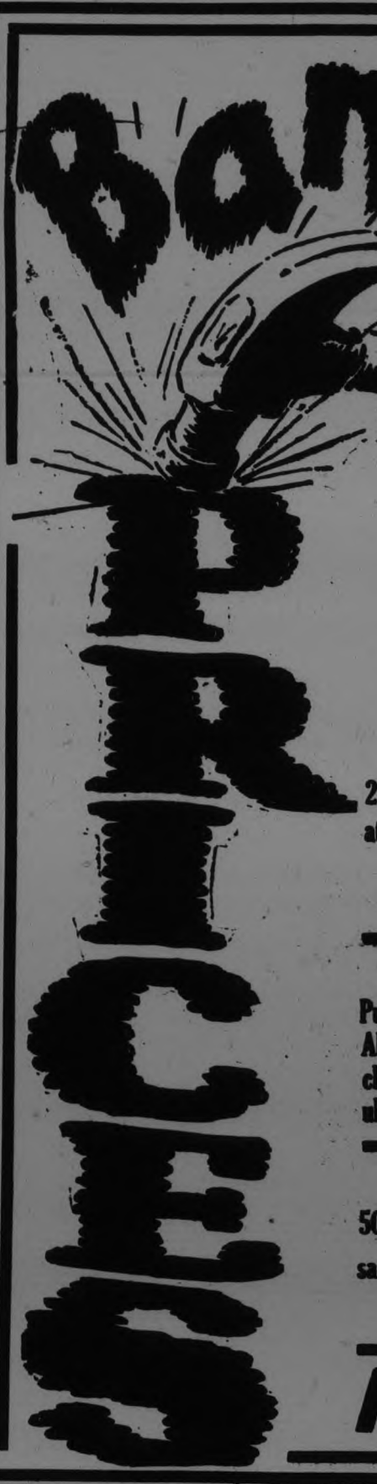

at IRWIN'S

FORCED CLOTHING SALE

As we announced before things have got to move. There's no nonsense about this sale. If a low price does not sell the Goods, we make a lower one. We are absolutely determined to sell that $15,000.00 Worth of Stock before the end of the month.

SUITS

25 only. All sizes, patterns and colors. To sell at this Forced Sale price.

$8.95

SOCKS 98c

Pure silk, fancy or plain. All colors and sizes. Including Interwoven. Regular $1.50 .....

TIES 75c

50 dozen of new Ties. Just sacrifice at ..... 2 for—

SUITS

Only a few of these left to sell at this ridiculously low price. All pure wool cloths, in men's and young men's models. Make it your business to see these wonderful money-saving values. Regularly priced from $25.00 to $37.50.

$14.95

Athletic Combinations, naincheck $1.19

Shirts, in assorted colors and sizes. Regularly priced, $2.75 and $3.00 ..... $1.89

One-Piece Bathing Suits, pure wool. All sizes. Regularly priced, $3.50 ..... $2.69

50 doz. Black and Colored Felt Hats. Regularly priced at $4.00 and $6.00 ..... $2.98

ANY STRAW HAT AT HALF-PRICE

Men's Caps. Regularly priced, $1.50 ..... 69c

White Duck Trousers. Regular $2.59 .... $1.69

SUITS

These are going very fast, owing to their superior quality and style. All pure wool cloths, plain blue, striped and fancy tweeds. Regular $30.00 and $40.00.

$23.95

HATS 49c

Panama. All sizes and shapes. Regularly priced at $6.00. Saturday only,

SHIRTS $2.35

Broadcloth, in assorted colors and sizes. Regularly priced at $3.50 .....

R. A. IRWIN *Peterboro's Most Modernly Equipped Men's Shop* 337 GEORGE ST. PHONE 925

The Evening Examiner

PHONES—Editorial 1601. Business Office, 1600. Private Branch Exchange to all Departments.

The Examiner is a member of the Audit Bureau of Circulation.

The Daily Examiner, published every lawful evening, by The Peterborough Examiner, Limited. Office, 379 George street. $6.00 per year, delivered in city; out-of-town subscribers, by mail, $4.80 a year.

The Weekly Examiner, published every Thursday. Subscription price $1.50 a year.

U. S. REPRESENTATIVES

Special U. S. Representatives—W. H. Stockwell, 629 Peoples Gas Building, Chicago, Ill.

New York—Chas. F. Miller, 225 Fifth Avenue.

Advertising Rates on application.

R. M. GLOVER, Managing Director.

FRIDAY, JULY 24, 1925.

VISCOUNT ALLENBY.

Canadians would doubtless rejoice, the Examiner is sure, to hear that the report that the successor to Lord Byng of Vimy as Governor-General of the Dominion is to be Field Marshal Viscount Allenby, the hero of Mesopotamia and Palestine had been substantiated.

Like Lord Byng, Viscount Allenby was one of the outstanding British figures in the World War.

Canadians had not the personal association with him that Lord Byng's position as commanding officer of the Canadian corps made possible in the case of the present representative of the King, but his career was followed with the greatest interest during the war, and his spectacular triumphs in the East won the admiration of the whole Empire, so that the people of the Dominion would be delighted to know that he is going to be the next occupant of Rideau Hall.

Viscount Allenby's war service was followed by other splendid work on behalf of the Empire, in his capacity as High Commissioner for Great Britain in Egypt, a position which he filled with marked success.

The hero of Palestine would be a fitting successor to the hero of Vimy Ridge as the King's representative in Canada.

WARNING THE CHILDREN.

Chief of Police Daniel Thompson of Windsor, former head of the Peterboro Police Department, will commence a series of safety talks to Windsor school children when the classes resume in September.

The Examiner has consistently argued that some part of the school time should be devoted to emphasizing to the children the perils of city streets, and it is interesting therefore to notice that Chief Thompson is to try the experiment.

It is admitted on all sides that modern traffic conditions have created a new problem.

The number of street accidents is large enough to call for an earnest effort to remedy the conditions, and the education of children along these lines is perhaps the most potent weapon that could be used in reducing the toll.

Much of this education could be supplied by the teachers, but assistance from experts such as the head of the police force would have a very material effect, and Chief Thompson is to be congratulated upon his decision to take up this very important task.

It may be argued that it is the responsibility of parents to warn their children of the necessity of being careful, and that, of course, is true—but the parental admonitions might profitably be strengthened if the advice was reiterated in the schools.

THE VETERANS' DECISION.

The decision of the mass meeting of Peterboro's veterans to join the British Empire Service League, which promises to provide Canada with a real union of Canada's ex-service men along the lines suggested by Earl Haig, will be gratifying to all friends of the veterans who realize the necessity of such a step.

It is to be hoped that the enthusiasm of those who attended Wednesday's meeting will communicate itself to other returned men in the city and district so that it will be possible to effect something closely approaching a 100 per cent. enrolment here.

The Service League is the one hope of a re-union of all Canada's ex-service men, and if the present opportunity, given impetus by the efforts of Earl Haig, is not embraced it would require a great deal of optimism to expect that later on the organization now proposed could be brought about.

The Examiner, since the first returned soldiers' club was organized here, even before the advent of the G.W.V.A., has taken a keen interest in such organizations, feeling that given proper leadership a Dominion-wide union of Canada's veterans would prove of the most material interest to the men who fought, and at the same time would be a splendid asset to the country generally.

The bright prospects now of a union bringing into line the existing organizations and thousands of ex-soldiers who have hitherto held aloof are therefore particularly pleasing.

AN UNUSUAL CRIME.

The assault upon a Peterboro taxi driver by a "fare" who hit him over the head with a piece of lead pipe and then robbed him, is the first local case of a kind that has been all too common in many other centres.

This city has been so singularly free of crimes of violence that considerable excitement has naturally been caused over the affair—which in many other cities in the Province would have gone almost unnoticed, except by the police.

Peterboro's immunity from serious crime has been remarkable—the city's record in this respect being perhaps not appreciated as much as it should be.

We often fail to realize how much it means to us to live in a law-abiding community where life and property are almost immune from attack, where it is safe to walk the streets at night unarmed and unharmed, where property rights are respected, and where hold-ups and robbery by violence have been almost unknown quantities.

There are several causes for this happy condition of affairs.

In the first place, our population is almost entirely of British or French ancestry, with only a very small sprinkling of well-behaved citizens of foreign origin.

In the second, Peterboro's Police Department has been active and vigilant.

Thirdly, the geographical position of the city making it difficult for a clean getaway to be effected.

The combination of these three factors has given us a record for good behaviour and absence of serious crime that makes Peterboro stand in a class by itself.

THOSE FREE PARAGRAPHS.

Newspapers are generally so generous in the matter of giving free publicity to this, that and the other organization, that there are many members of the public who have lost all sense of proportion in this matter, says the St. Thomas Times-Journal. A man walked into our news department the other day, announced in loud tones that he had left "some advertising" downstairs and as a quid pro quo handed over a typewritten manuscript with a request that it be published in the most conspicuous place possible. Investigation disclosed that the advertisement referred to consisted of eight words; the matter to be published free was about half a column.

It does not seem to dawn on some people that a newspaper lives upon the space it sells, just as a butcher, a grocer, a baker or a shoe retailer lives upon the commodities he sells. They look upon a newspaper as a vehicle for the free publication of paragraphs about forthcoming concerts, tea-meetings, lectures, meetings, games and what not, but they never dream of entering a retail store and asking to be presented with a shoulder of lamb, a sack of sugar, a quantity of bread or a pair of shoes. Yet it would be just as logical (or illogical) for them to do so as to demand an inch or a foot of free space from a newspaper. Broadly speaking, there is usually very little "news" value in an event before it happens. After it has happened it does become "news." The object of preliminary paragraphs is to "advertise" the event so as to scare up a crowd and to keep down their exploits.

COAL, THE TROUBLE CENTRE.

Right now eastern and western Canada have coal-mining strikes, says the London Advertiser; United States has some mines idle, with prospects of more, and Britain is facing a situation that is serious enough to be referred to even in Conservative circles as a menace. The Manchester Guardian says the British coal industry "is in danger of drifting into a position in which it will be incapable of either paying a living wage to the miners or of providing for its own technical equipment."

The miners and employers in Britain seem to be making every possible effort to avoid a strike, but it is hard to see where they are progressing. The miners are thinking in terms of decent wages, which means a decent standard of living, and the colliery owners reckon in terms of profits, and as things are organized at present there is nothing radically wrong with either of these positions—or, as the Guardian puts it, both are right, but neither is wholly right.

There is unemployment in the mines; a year ago it was but 3 per cent.; today it is around 17 per cent.

The owners have not yet asked for a return of the eight-hour day instead of seven as provided under the Sankey Commission, but it is anticipated that this request will be made on the plea of lowering production costs. What good purpose would be served by it now is hard to see, for if there is not enough work now at seven hours a day, adding an extra hour would simply add to unemployment.

The Manchester Guardian suggests that too much attention has been paid to making mining profitable by taking it out of the men and not enough to the possibility of reducing costs on the managerial and administrative side. It is sound logic, too, that if there has to be any reduction it should fall on all connected with the industry and not simply on the men who dig the coal.

OPTIMISM ABOUT SECURITY.

M. Briand's optimism about Germany's reply on the subject of the security treaty is doubly encouraging when considered in connection with the avowed hope of Mr. Austen Chamberlain to complete the negotiations before the opening of the Leaue of Nations session in September. Both Foreign Ministers are in a receptive mood and are earnestly seeking to reach a basis of common understanding with Germany as soon as possible. Apparently France is now willing to leave out for the present the question of the Polish frontiers and to confine the proposed agreement to the western border of Germany. Doubtless the French Government contemplates a subsequent agreement with respect to the eastern frontier, as the feeling in France is still strong that Poland must not be abandoned. The Germans, for their part, are insistent that France withdraw her demand for the right to move troops through Germany in defense of Poland. In exchange for this they are willing to agree not to make a forcible rectification of the Polish boundaries. Apparently they trust to Russia to settle Poland's hash.

It is the desire of the Allies to have Germany enter the League of Nations at the coming session. This Germany is still unwilling to do unconditionally. Nearly two months remain, however, in which either by exchange of notes or in personal conference the representatives of the interested nations can agree upon a satisfactory formula. In this connection it is not unlikely that the evacuation of the Ruhr region may encourage the forces of good-will in Germany. The old spirit of truculence seems to have given place to a genuine desire to co-operate. This means that at least half the battle is won. Few people have brought out more forcibly than did Ramsay MacDonald the importance of "atmosphere" in diplomatic negotiations. He inveighed against brickbats hidden in bouquets of roses and insisted that a feeling of goodfellowship and friendliness must underlie all conversations. Doubtless he had in mind the harshness of Poincare. But Briand is known for his complaisance and for his wish to reach a satisfactory agreement with Germany and England. Mr. Chamberlain's interest in security pacts in general makes him anxious to see this one in particular successfully adopted.

What pressure can or will be exerted by Poland if the final proposal omits special guarantees for that nation is not clear. If nothing is said about it in the treaty text the presumption will be that it will be covered by another agreement, and that the general protective provisions of the league will be held to cover any possible emergency. The very fact that Germany has so long refused to join the league is a tribute to the effectiveness of these protective clauses. She fears that by joining she will be bound to refrain from interference in Poland in some now unforeseen contingency. It may be said that her abandonment of all hopes of change of her western frontier has been compensated by a growing determination to bring about alterations on the eastern border. All Germans are agreed that the Dantzic corridor is unjust, unwise and impractical. Many others refuse to accept the results of the plebiscite in Silesia and demand the ultimate return to Germany of large parts of that territory.

There is much to be said for the idea of regional agreements. Better to come to an understanding about the Rhine frontier now, even if this means postponement of the Polish settlement. Poland will never be deserted by her allies. With Germany in the league, the Poles should have little to fear from that or any other nation in the way of violence.—New York Times.

EDITORIAL NOTES AND COMMENT.

Evidently the Peterboro veterans believe in the slogan, "United we stick; divided we're stuck."

CATTLE, GRAIN AND PRODUCE

Peterboro—Toronto—Montreal
Winnipeg

RETAIL.

Fruit.

Bananas, 20-50c dozen; oranges 25-90 dozen; grapefruit, 2 for 25c; lemons, 40-50c dozen; cooking figs, 3 lbs. 25c; layer figs, 40c lb; dates, 9-15c per lb; pineapples, 20-25c each; cocoanuts, 10-20c each; strawberries, 15-20c box; peaches, 30-50c; dozen; plums, 20-40c dozen; apricots, 30-40c dozen; watermelons, $1.50 to $1.75 each; canteloupes, 20-25c each; gooseberries, 20c qt.; harvest apples, 35c measure, $1.30 peck; cooking apples, 2 lbs. 25c; eating apples, 3 lbs. 40c; pears, 40-50c dozen; cherries, choice eating, 30c lb.; Montmorencis, 11-qt. basket $1.00-$1-15; Black Sweets, 6-qt. basket, $1.10-$1.20; red raspberries, 16-18c pint box, 23c-25c qt. box; red currants (cherry), 15c box.

Vegetables.

Potatoes (old) 2 pks. 35c, (new) 59-65c peck; new beets, 3 bunches for 25c; new carrots, 3 bunches for 25c; green onions, 5c bunch; Bermuda onions 10c lb.; cooking onions 4-8c lb.; cabbages, 15-20c; leaf lettuce, 5c bunch; head lettuce, 10-20c; celery, 20-30c bunch; parsley, 5c; imported tomatoes, 25c lb.; hothouse, 40c lb. field 40c lb.; peppers, 3 for 25c; cauliflower, 20-35c; spinach, 10c lb.; string beans, 30c pound; hothouse cucumbers, 20-25c each; Florida cucumbers, 5 cents to 25 cents each; rhubarb, 5c bunch; radishes, 5c bunch; endive, 25c lb; asparagus, 2 bunches 25c; large, 35c; green peas, 3 quarts 25c.

Nuts.

Mixed, 25c lb; peanuts in shell, 35c lb.; shelled walnuts, 49-60c lb.; broken walnuts, 45c lb.; whole halves, 70c; California budded, 50c lb.; shelled almonds, 50-70c lb; Brazil nuts, 25c lb.; pecans, 85c lb.

Dairy Products.

Butter — Creamery, 38-40c lb; dairy, No. 1, 35c lb; baking, 31c lb.; lard, 21-24c lb; shortening, 17-20c lb.

Eggs, 35c dozen.

Cheese, 27-40c lb.

Honey.

5 lb. pail honey—Clover, 79-85c; amber, 49-59c.

Fish.

Salmon trout, 20-25c lb.; sea salmon, 20-25c; red salmon, 25-30c; whitefish, 20-25c lb.; halibut, 35c lb.

Meats.

Beef, 12-30c lb.; veal, 10-30c lb.; lamb, 25-45c; mutton, 12-30c lb.; pork, 15-30c lb; bacon, 35-65 lb; sausage, 18-30c; chicken, 22-45c lb.

Flour.

Flour, half barrel, $5.00; flour pastry, 24 lb. bag, 99c-$1-15; bread flour, 24-lb. bag, $1.25.

WHOLESALE

Grain.

Fall wheat, $1.25 bushel; spring wheat, $1.20; oats, 55-60c; rye, $1.00; barley, 65c.

Hay, Brans, Etc.

Hay, baled, $14-$15; loose, $12-$13; straw, baled, $8; bran, $28 ton; shorts, $30.

Hogs.

Live hogs, thick, smooth, $13.00 cwt.; select, graded, $14.25; dressed head on, $20.75; head off, $21.75.

Hides and Wool.

Hides—Cow, 9-10c lb.; horse, $3.50-$4 each; calf skins, 14-15c lb.; lamb skins, 40-50c; shearlings, 25-35c each.

Wool—Coarse, 25c lb.; medium, 27c; fine, 29c; rejects, 15c lb.

TORONTO LIVESTOCK.

TORONTO, July 23.—Quiet but steady market today for choice quality butcher handyweight steers and heifers. Baby beeves, good quality, sold very firm up to $11.50. Nothing doing in the export trade, beyond a few pick-ups to carry over to next week. Total exports for the week about 1,700 cattle, including billed through, and carry over from last week. Rogers and Maybee took about 1,300 off the market.

There was a partial clearing up of stale cattle in yesterday's late afternoon market, but the packers were not buying much of this stuff today, and several hundred will have to be carried over to next week.

A few good cows sold at $4.25 to $4.50, but the fat cow trade is very dull.

Calves were firm at $10 to $10.50, choice tops.

Lambs dull and 50c lower.

Hogs steady on basis of $12.75 f.o.b.

Current Quotations.

Choice export steers	$ 8.25	$ 8.50
Good export steers	7.50	8.00
Baby beeves	8.00	10.00
Choice handyweight butchers cattle	7.50	7.75
Good handyweight butchers	7.00	.....
Medium handyweight butchers	6.50	6.75
Common handyweight butchers	5.50	6.00
Choice to good 950 to 1,000 lb. feeders	6.50	7.00
Fair to good light feeders	5.00	5.50
Choice butchers' cows	6.00	6.50
Good butchers' cows	5.00	5.50
Medium butchers' cows	3.50	4.00
Canners and cutters	2.00	2.50
Good to choice bulls	5.00	5.50
Fair butchers' bulls	4.25	4.50
Bologna bulls	3.50	4.00
Choice spring lambs, ewes	16.50	.....
Do., bucks	14.50	.....
Choice sheep	6.00	.....
Heavy sheep and bucks	3.50	4.00
Good to choice calves	9.00	10.00
Medium calves	7.00	8.50
Common calves	5.00	6.50
Hogs, f.o.b.	12.50	.....
Do., fed and watered	13.10	.....
Do., off cars	13.50	.....

EGG PRICES

OTTAWA, July 23 (Canadian Press).—The undertone of the Canadian egg market is firm at the recent advance in prices, owing to European fowl pest having been reported in the State of New York, a further Canadian ministerial order has been issued, dated July 22, barring live chickens, turkeys or geese from entering Canada from this State unless accompanied by a clean bill of health from the United States Bureau of Animal Industry.

Toronto—Jobbing, specials 42, extras 40, firsts 37, seconds 33.

Montreal—Jobbing, prices unchanged; tendency lower levels. Offerings from Ontario points increasing.

Winnipeg — Egg market unchanged. Live broilers 20 to 23, fowl 12 to 17.

GHICAGO GRAIN

CHICAGO, July 23. — Reports that 20 to 45 per cent. damage to spring wheat on the four principal producing states has been done since July 1 were largely responsible for a general upturn in grain prices today. The wheat market climbed 2 1-4 to 2 5-8 cents, but closed unsettled at the same as yesterday's finish to 1c higher, September 148 to 148 1-8, and December 149 1-4 to 149 1-2, with corn unchanged to 1 1-4c up; oats unchanged to half cent advance, and provisions unchanged to a rise of 10c.

According to a recognized trade authority, crop damage so far this month, chiefly by recent extreme hot weather, amounts to 45 per cent. in Montana, 40 per cent. in the western third of North Dakota, 20 per cent. to 25 per cent. in South Dakota, and 20 per cent. in Minnesota. There were also advices at hand that Kansas wheat production this season is less than the total that was ground by Kansas and Kansas City mills in the 12 months ending June 30. An unexpected upturn in wheat quotations at Liverpool today tended also to lift values here, and so likewise did independent strength in the corn market, based on widespread complaints of lack of rain in the corn belt.

MONTREAL GRAIN AND PRODUCE

MONTREAL, July 23 (Canadian Press).—A firm feeling prevails in the market for old crop winter wheat flour owing to the continued small offerings for which there was some demand, but buyers in some cases find it difficult to fill their requirements. The trade in white corn flour was limited, and prices continue to be quoted at $7.60 to $7.70 per barrel in jute bags, delivered to the trade.

The condition of the domestic egg market was unchanged, prices for all grades being firm owing to the continued small supplies coming forward for the season of the year and the lighter offerings of high grade stock. There was no improvement in business. The receipts were 897 cases, as against 1,161 for the same day last week, and 1,657 for the corresponding day a year ago.

The receipts of butter were 4,320 packages, as against 4,877 for the same day last week, and 4,632 for the corresponding day a year ago. There was no important change in the condition of the market, the undertone being firm with a fair amount of business passing for both local and export account, and the indications are that the shipments to the United Kingdom and other points will be fairly large again this week. Local prices were unchanged. A moderate trade was reported in a wholesale jobbing way and prices ruled firm with sales of finest creamery at 38c per lb. in solid packages, and at 39c per lb. in 1 lb. blocks.

The receipts of cheese were 6,982 boxes, as compared with 9,832 for the same day last week, and 7,978 for the corresponding day a year ago. The trade for export account was reported rather quiet owing to the fact that all firm offers from over the cable were not satisfactory to exporters. There was some demand from local operators and purchases of fair sized lots of Western No. 1 white and colored were made.

STERLING RATES

MONTREAL, July 23 (Canadian Press). — Sterling exchange rates were quoted here today as follows:

Sterling demand $4.85 1-8.

Sterling cables $4.85 5-8.

VOICE OF THE PEOPLE.

PARK IS DIRTY.

To the Editor of The Examiner:

Dear sir:

The Memorial Park on Armour Hill is in a very dirty condition, being overgrown with all sorts of weeds. This should be remedied by putting in cattle and a man with a scythe.

Yours truly,
CITIZEN.

PROHIBITION IN INDIA.

To the Editor of The Examiner:

Dear sir:

The despatch from India showing the improvement in the condition of those parts of India where liquor was permitted formerly, but is now done away with by reason of the introduction of Prohibition a few years ago, reminds me that missionaries whom I have met on their return from India have admitted that Prohibition had done more good, by far, than Christianity or any other idealistic agency, for the people of India. It is now beginning to dawn upon the world that Idealism is practically useless. Practical measures, such as Prohibition, are best, though not so high-falutin. Twenty years will see the police in the place of the ministry.

BELIEVER.

You will find many things you thought you couldn't afford in the Classified Ads. of the Examiner.

CHURCH DEBATE WON BY TYRONE

Millbrook Orators Lost Decision at Orono—Church Was Crowded.

MILLBROOK, July 24.—A line of cars parked on three streets in the vicinity of the United Church at Orono, with the ground floor of the auditorium well filled with eager listeners, and an overflow in the gallery, gave evidence of the interest taken in the inter-district debate, under the auspices of the Conference League, which was held in that village on Wednesday evening.

Tyrone and Millbrook were competing for the honors for Bowmanville and Peterboro districts, and the Young People's Leagues from both places, and from a number of other points in this part of the conference, were well represented in the gathering.

Rev. J. Rae, of Orono, made a capable chairman, Miss Estelle Hetherington, of Millbrook, presiding at the organ, and Mr. J. Thornton, ex-M.P., leading in the opening prayer.

"Ye hosts of Leaguers, young and strong," was sung heartily and made an appropriate introduction to the debate which was the main feature on the evening's programme. The judges were chosen from neutral territory, and included Messrs. H. Fulford, W. H. Trott and E. Brown, of Port Hope, each of whom was seated in a different part of the church while listening to the arguments presented.

The subject chosen was: "Resolved that men are more efficient after forty, than before forty years of age." Ten minutes were alloted to each speaker, and the leader of the affirmative given three minutes for reply. The judging was on the basis of sixty per cent. for material, and forty per cent. for manner, choice of language, clearness of enunciation, etc.

Millbrook was given the affirmative to defend, Jas. Larmer and Marjorie Sayles presenting the arguments for this side of the question, while Miss R. Shortt and Mr. W. McCarthy, of Tyrone, upheld the negative. The two latter had the honor of receiving the judges decision in their favor, and thus have a place in the finals for the Whattam Cup.

Mr. J. Thornton moved a vote of thanks for the interesting and profitable evening provided, and Mr. Elwin Brown of Port Hope, president of the Conference League, responded, thanking the people of Orono for their co-operation in making it possible to put on the debate under such pleasant auspices. "This series of debates has been a new thing in the Conference, and the enthusiasm with which it has been received and carried on, shows its popularity and helpfulness." Mr. Brown also congratulated the Millbrook Leaguers in "having the backbone to take up the work and make a showing for the Peterboro district."

At the conclusion of his remarks, Mr. Brown, on behalf of the Conference League, presented the certificates of merit to the participating district winners. Misses Gardiner and Hetherington, presidents of the Tyrone and Millbrook Leagues, respectively, receiving the gift on behalf of their societies. The certificates are hand illuminated, and, as the President said, "are handsome enough to merit a place on the walls of your League room."

The series has now narrowed down to four winning districts, and Tyrone will compete with Hartley, winners of the Cannington district, and West Huntingdon with Cameron, winners of the Belleville and Lindsay districts, the time, subject and dates to be announced later. Rev. J. W. Baird, of Port Hope, is chairman of the Debating Committee.

At the request of the chairman, Mr. H. Fulford spoke briefly, emphasizing the need of planning for the best interests, and efficient training of the young people in the United Church, that they may become thoroughly equipped leaders, and develop the best type of citizens for the betterment of both Church and State.

Mr. Trott also spoke on behalf of the judges, expressing his pleasure in being present, and having the privilege of acting in a judicial capacity, his personal interests and sympathies being with the young people in any effort at self-improvement that would re-act favorably upon the moral, community and national welfare.

Everyone responding in the Mizpah benediction brought the gathering to a fitting close.

The local restaurant was overtaxed, both as to capacity and service, at the conclusion of the meeting, the young people taking advantage of this opportunity for renewing old acquaintances, or forming new ones, as the social side of the event was developed for an hour or more, before final departure for the various homes.

It should be noted that the young people taking part in the inter-district series are required to come prepared to take either side of the question under argument, and are not notified whether they are to defend affirmative or negative until the place and time of meeting are reached.

Wise and Otherwise.

Whatever career you embrace, propose to yourself an elevated aim, and put in its service an unalterable constancy. —Cousin.

• • •

Learn as if you were to live forever; live as if you were to die tomorrow. —De Insulis.

• • •

The best of a book is not the thought which it contains, but the thought it suggests; just as the charm of music dwells not in the tones, but in the echoes in our hearts. —Holmes.

• • •

Thy are never alone who are accompanied by noble thoughts. —Sir Philip Sydney.

• • •

Events are only the shells of ideas, and often it is the fluent thought of ages that is crystallized in a moment by the stroke of a pen or the point of a bayonet. —Chapin.

• • •

Dare to be true; nothing can ever need a lie. —Herbert.

• • •

They never fail who die in a great cause. —Byron.

• • •

So many great
Illustrious spirits have conversed with woe,
Have in her school been taught, as are enough
To consecrate distress, and make us
E'en wish the frown beyond the smile
Of fortune. —Thomson.

• • •

Pity melts the mind to love. —Dryden.

• • •

The ablest pilots are willing to receive advice from passengers in tempestuous weather. —Cicero.

A THOUGHT.

ERASE THE WORD

We are all bound to have at one time or another some person whom we envy, some person to whom we feel the world has been better than it has been to us. No matter how little we have or how much, there is always someone who is just ahead where we want to be—someone in the place which we covet To a large extent this is a good thing, for it makes us strive to do better. That is exactly what we should do—erase the envy and put in its place in our mind the word "copy."

Man is a creature of habit. If you have a habit of drifting go down to the seashore and see what is deposited along the reefs and desolate places—just dead wreckage.

You Can Have Goodyear Tires

MAYBE you have real reasons to buy the lower-priced rather than the higher-priced tires.

You can have Goodyear Tires, just the same.

The Goodyear Selected Dealer has Goodyear Tires for everybody, every car, every purse. He is in a position to satisfy nearly all price ideas and still give Goodyear quality and Goodyear mileage.

Goodyear can supply any tire need because Goodyear must meet tire needs in every country in the world. More people ride on Goodyear Tires than on any other kind.

Goodyear can give greatest value because this largest world-wide business means big economies in manufacturing.

Whether you want a tire below $10 or over $100—whether you want cord or fabric, high-pressure, heavy duty or balloon—see a Goodyear Selected Dealer.

Goodyear means Good Wear

GOODYEAR
MADE IN CANADA

J. W. WATSON
446 George St. - Phone 968

MAGEE'S GARAGE
211-213 Hunter St. - Phone 1050

SELKIRK & ELLIOTT, 171-173 Hunter St. -Phone 98

NEW LEASE.

South America Rapidly Becoming Cross-Word Crazed.

BUENOS AIRES, July 24 (Associated Press) — The cross-word puzzle craze, unknown to the general public a few weeks ago, has struck Buenos Aires and is spreading rapidly into the interior.

Important

Owners, Architects, Builders—Pipe your home for gas, the dependable fuel

Complete Gas Service is essential in the new home you're going to build. Without it you will never know the meaning of real convenience.

The time to act is when your home is in the planning stage. See that your architect's blue prints specify Gas outlets in indispensable places, such as the bathroom, laundry, fireplace and kitchen. Don't be satisfied with anything less than a home fully piped for Gas Service.

The Gas-equipped home is easier to sell because buyers instantly recognize the advantages of Gas Service. Then, too, you have at your disposal today the greatest assortment of comfort-giving, labor-saving quality appliances ever manufactured.

OUR ASSISTANCE IS FREE. We gladly consult with architects, contractors and home builders who wish to get highest Gas efficiency at lowest possible cost.

Hydro-Electric Power Commission of Ontario

GAS DEPARTMENT

Phone 128 — 287 George Street

Spray
FLIT
-it destroys Flies Mosquitoes

STANDARD OIL CO. (NEW JERSEY)

NORWOOD MAN IS BADLY HURT

William Clark Was Caught in a Pulley While Working in Box Factory.

SEVERAL FRACTURES.

NORWOOD, July 24.—William Clark sustained severe injuries while working in Buck's Box Factory about 9.30 this morning. In some manner he was caught in a pulley and thrown around and then hurled to the ground. Both Norwood doctors were out of town and a rush call was sent to Havelock for a doctor, while a Peterborough ambulance was rushed down to convey the injured man to the hospital. It is thought that he has sustained several fractures to his arms and legs.

TERM IN PRISON FOR WOMAN WHO KEPT BABY FARM

Had Pleaded Guilty to Substituting Infant—"Fiend Incarnate" Judge Says.

TOLD HER SHE LIED.

Indeterminate Sentence of From Three to Seven Years Imposed.

NEW YORK, July 24 — Mrs. Helene Auguste Geisen-Volk, German Red Cross nurse during the war and keeper of a baby farm at 235 East Eighty-sixth street, received the maximum sentence of from three and a half to seven years in Auburn Prison when she was arraigned Wednesday in General Sessions before Judge McIntyre on her plea of guilty to substituting the child of an unmarried young woman for that of a married couple. Previous to the sentence the woman was grilled by the Court and Chief Assistant District Attorney Ferdinand Pecora in an effort to learn what had become of the infant son of Mr. and Mrs. William Angerer of 536 East 147th Street, the Bronx, on whom she had tried to substitute another baby.

During the interrogation Judge McIntyre told her he did not believe her story that the Angerer child had died of marasmus in April, and that she had carried the body in a yellow satchel to the hallway of a tenement in the East Seventies and left it behind a stairway. She did this, she insisted, because she had no death certificate and knew the body eventually would be sent by the police to the morgue.

As she was ordered from the witness chair her nerves snapped and she began to scream. She was carried out of the courtroom and attended by Dr. Mary Heaton, one of twenty women who, her lawyer, Newman Levy, had told the court, had come to testify that she was kindhearted and scrupulous in the care of the infants that had been entrusted to her care.

Brought back to receive the sentence, Judge McIntyre ordered two court attendants to stand on either side of her, saying: "We want no more scenes such as the one we have just been treated to. Women have a habit of creating them when standing before this Court for judgment."

Mrs. Geisen-Volk gripped a Bible as the prison term was pronounced She regained her composure when she was returned to the Jefferson Market Women's Prison until her departure for Auburn.

REGINA DISTRICT DRENCHED BY RAIN

But Heavy Shower Was Not General Over Province.

REGINA, Sask., July 24.—Rain which drenched Regina district yesterday was not general over the province, according to reports received in the city.

Moosomin, close to the eastern border, only received a very light shower. The district north of Lumsden was without any rain up to noon.

Scattered showers fell Wednesday night and early Thursday at Swift Current. No rain fell at Outlook, though some fell there Monday. Prince Albert is also on the dry list. Verwood was fortunate in getting along, heavy rain and rain fell all through the morning at Weyburn. Young reported a rainless day.

Regina and district received more than a third of an inch of rain between seven o'clock in the morning and noon.

LARKIN PLANS TO CUT STAFF

Canadian Commissioner Believes Some Immigration Offices Could be Merged.

TORONTO, July 24.— It is understood from information received from London, that P. C. Larkin, Canadian High Commissioner, who recently made an extensive tour of England and Scotland and investigated sub-offices such as trade and commerce and immigration, etc., will probably express to Premier King during his coming trip to Canada his firm conviction that many of these offices, especially in the larger centres, could profitably be merged under a single superintendent. It also seems probable that there could be an extensive cut in the personnel of the London office as opportunity offers. It already appears since the gathering of all departments under one roof in the new Canada House that there is a certain amount of redundancy of staffs.

JAPANESE CROPS GOOD.

While Barley is Down, Rye and Wheat Increases.

TOKYO, July 24. — (Associated Press).—The Department of Agriculture has published its acreage estimates of crops in Japan for the current year. The barley acreage is estimated at 361,282 chobu (one chobu equals 2½ acres); rye, 521,692 chobu, and wheat 420,800 chobu. Compared to the preceding year the barley acreage showed a decrease of one-tenth of one per cent., but the rye acreage increased 1.1 per cent. and the wheat acreage, one-half of one per cent.

LIQUOR SHIP SEIZED.

Cargo Unloaded at Vancouver—Caught Off Coast.

VICTORIA, July 24.—(Canadian Press). — Brought in Wednesday night from Barkley Sound, on the west coast of Vancouver Island, having been captured at midnight by a party from H.M.C.S. Armentieres, the liquor freighter Chakawana is now lying in port here, having her cargo of whiskey unloaded.

The cargo of the vessel, which is of Canadian registry, hailing from Vancouver, is thought to have come from China.

No information was given out here as to why the vessel was seized but a full report has been submitted to the authorities in Ottawa.

IRISH RELIEVED.

Emergency Committees Bring Aid to Distressed People.

DUBLIN, July 24. — (Associated Press).—In the report of the Emergency Committee for Relief of Distress In the West of Ireland it is stated that during the past four and a half months, with the co-operation of the clergy, doctors and others, 45 committees have been formed in the distressed districts.

With regard to present conditions in the west, the report states that there are some districts which will require assistance until the potato crop is ripe. In the fishing villages the people have new nets and there will not be much want there "for the next nine months, at all events," the report says.

NEWS OF WARSAW.

WARSAW, July 23.—Miss Edith Elmhirst is visiting her friend, Miss Della Tucker.

Master Darwin Maclam, Toronto, is visiting his uncle, Mr. Joseph Miles.

Mr. and Mrs. Thos. Clements returned from their two weeks at the lake.

Mr. and Mrs. Edward Gohdie, and Miss Gertrude Gohdie, are visiting Mrs. John Tucker, and other relatives near Warsaw. Mrs. Gohdie is a granddaughter of the late Flegler Bell, Warsaw, and daughter, of Lawrence Bell, Chicago, who was killed about a year ago.

Mrs. Wm. Wasson, and daughter, Ruth, were in Warsaw, Sunday. Mrs. Wasson was in her old place in the choir.

Mr. and Mrs. Harry Degiveed left Sunday for a two week's motor trip. They went to Niagara, and plan going to different points in New York and New Jersey states, returning by Kingston.

1,000 MILE FLIGHT CARRIER RECORD

Pigeon Liberated From Ship Carries Note Over Sea to Shore.

NEW YORK, July 24.—(Canadian Press).—A pigeon which had flown 1,000 miles over the sea arrived late on Tuesday night at the home of Albert Johnson. Johnson believes this is the longest flight on record. The pigeon was taken on board the liner Paris by friends of Johnson, who sailed last week. The note which the pigeon brought said it was liberated from the ship Sunday morning when the vessel was 1,000 miles from New York. It was in good condition after its flight.

FILM COMPANY MANAGER TO WED WANDA HAWLEY.

LOS ANGELES, July 24.—Wanda Hawley, motion picture actress, and A. Stuart Wilkinson, general manager of the Embassy Pictures Corporation, were named as principals in a marriage license issued here on Tuesday. She gave her age as 26 and Wilkinson his as 33. The ceremony is set for some time this week, they said.

PRINCE REFUSES DIAMOND OFFER

Would Not Accept Souvenir Stone of 65 Carats—Took One of 12.

KIMBERLEY, Union of South Africa, July 24 — The Prince of Wales refused to accept a diamond of 65 carats which aws offered to him as a souvenir when he visited the famous Deberrs Diamond works yesterday. He examined the great diamond with keen interest but smilingly shook his head when it was presented to him. He did accept, however, a stone of 12 carats. The prince arrived here yesterday after several days rest at Johannesburg.

NEWS OF MARMORA

MARMORA, July 23.—Mr. H. Reynolds, Miss Mabel Reynolds and Mr. and Miss Fober of Madoc spent Sunday at Deloro with Mr. and Mrs. Floyd Gray.

Mr. and Mrs. H. Smith and family motored to Trenton and Belleville on Sunday.

Misses Thelma and Alma Loveless, of Coe Hill, returned on Friday, after a visit to their brother Mr. Harry Loveless.

Mr. and Mrs. Robert Harris and family motored to Millbrook on Sunday.

Miss Ella Gordon of Eldorado, has been spending the past week with her brother, Mr. Percy Gordon.

FIND ANTIQUE STATUE.

Fishermen Discover Rare Bronze Off Marathon.

ATHENS, July 24. — (Associated Press).—A well-preserved statue of antiquity was found in the sea off the coast of Marathon by a number of fishermen. The statue is of bronze and represents the life-sized cast of a youth. Greek experts declare that the statue is extremely valuable and have compared it to the famous statue of "The Youth of Antioch."

If you lose or find anything put a small ad. in the Examiner. They bring results.

ROYAL YEAST CAKES Make Wonderful Home Made Bread

Standard of Quality for over 50 Years

JEFFRIES LADIES' WEAR - - 378 GEORGE STREET - - JEFFRIES LADIES' WEAR

The New Store Offers Outstanding Values Always, For To-Morrow

Saturday We've a Grand List of Special Buying Opportunities

Women's All-Wool Pullover Sweaters
Colors of blue, camel, sand, maize and white. Silk trimmed collar and sleeves and silk stripe band at bottom. A smart new style Sweater. Women's sizes. On Sale Saturday at extra special .. $2.98

Women's Voile Night Gowns
Assorted color voiles of fine quality. Prettily trimmed with embroidery designs and laces. On Sale at $1.95

Envelope Chemise
Made of fine quality sheer voiles. Assorted colors. Val. lace and madallion trimmed. On Sale at .. $1.59

Women's Voile Step-Ins
Very dainty garments. Assorted colors. Beautifully lace and madallion trimmed. On Sale at .. $1.29

ON SALE FOR ONE HOUR SATURDAY MORNING, 10 TO 11 O'CLOCK
All Linen Tow ing 10c yard
Good weight and good quality. Not more than 5 yards to a customer.

Perfect-Fitting Brassieres
Elastic inset. Assorted stripe and brocade coutil, in pink only. On special Sale Saturday for, each 39c

36-Inch Blue Bird and Butterfly Lingerie Cloth
Mauve, pink, white and maize grounds. Good quality nainsook. On Sale Saturday at, per yard 25c

REPEAT SHIPMENT
Billie Burke DRESSES
TO GO ON SALE SATURDAY AT
$2.98
REGULAR VALUES UP TO $5.90
This lot includes a number of ratinas, as well as voiles, mercerized beach cloth, ratine zephyrs, broadcloth stripes and Scotch ginghams. Very smart for outing Dresses, street, house or porch wear. Billie Burke Dresses with Billie Burke style and Billie Burke quality.

Women's Satinette Bloomers
Double and single cuff, black and colors, well made, reinforced. On Sale Saturday 98c

Sale of the Fashionable Silk Ties
All colors, in different size polka dots and Oriental patterns. New 4-inch width. A big range to select from. On Sale at, each 98c

Women's Cumfy Cut Vests
Swiss rib, fine quality Cotton Vests. in cumfy cut and opera styles. On Sale at .. 3 for $1.00

ON SALE FOR ONE HOUR SATURDAY MORNING, 9 TO 10 O'CLOCK
Unbleached Cotton 10c yard
32 inches wide. Good quality. Not more than 10 yards to a customer.

Women's White Mercerized Princess Slips
Shadow-proof. Hemstitched tops. On Sale Saturday at $1.59

Women's Princess Slips
White dimity. Hemstitched top and straps. Medium and large sizes. On Sale at .. 89c

ANOTHER BIG SHIPMENT
Corsets, Corselettes and Wrap-Arounds
TO SELL SATURDAY AT EXTRA SPECIAL
98c
All particularly good quality, perfect fitting garments, pink only. All sizes.

Again in Stock, Girls' Khaki Middy Suits
MIDDY AND BLOOMERS
In sizes 6 to 12 years. Selling special at $1.89

Child's Creeper Dress and Sateen Bloomers on Special Sale Saturday at 49c
Creeper Dresses come in colored chambray and black sateen, in sizes 1 to 5 years. Black Sateen Bloomers from 5 to 12 years sizes.

Women's House Dresses
A collection of really good quality Dresses in a good range of sizes. Chambray, ginghams and navy prints. On Sale Saturday at, each 98c

A Collection of Good Style Night Gowns
In dimity, colored mercerized nainsook and white nainsook. Embroidery trimmed. On Sale Saturday 98c

ALL SHADES AGAIN IN STOCK FOR SATURDAY IN OUR SPECIAL
Thread Silk Stockings To Sell at, per pair - - 98c
All guaranteed first quality perfects. Among the new shades are mandarin, moresque, topaz, Airedale, dragon green, mulberry, sunburn, ivory, amber, nude, French blue, rust and bamboo, as well as black and white.

Women's Silk Stockings
SECONDS
Black, sand and an assortment of high colors. On Sale Saturday at, per pair 29c

Women's Silk Stockings
PERFECTS
Black, white, apricot, rust, nude and bamboo. All carefully examined and guaranteed perfects. On special Sale Saturday, pair .. 39c

A SPECIAL PURCHASE OF 300 CORRECT STYLE
Tailored Broadcloth Blouses
All splendidly finished, high-class, perfect-fitting Waists. All sizes. Grouped in three prices for a rousing Saturday Waist Sale at .....
$1.98 - $2.59 - $2.95

Short Sleeve Tailored Broadcloth Blouses
Good quality mercerized broadcloth. White, sand, mauve, blue, maize, rose and green. On Sale Saturday, $1.98

Long Sleeve Tailored Broadcloth Blouses
Colors of white, mauve, sand and blue. Smartly tailored garments. On Sale Saturday at $2.59

Long Sleeve Tailored Broadcloth Blouses
Plain white, mauve sand and peach and stripes in rose, blue and black on cream ground. On Sale for Saturday at $2.95

Girl's Gingham Dresses
IN ASSORTMENT OF PRETTY NEW STYLES
ON SPECIAL SALE FOR SATURDAY
Made of assorted color ginghams, in sizes 6 to 12 years. Secure a supply of these attractive Dresses for holiday wear at this special Sale price $1.19

Girls' Pantie Dresses
Good quality ginghams in a range of patterns and colorings. Dress and Panties. For ages 2 to 6 years. Special for Saturday at 98c

Girls' Chambray Play Dresses, 1 to 5 Years, on Sale Saturday 25c

Linen Huck Towels
Hemstitched ends. Size 18 x 32. Extra special, each 49c

English Bath Towels
White and colored stripe. Size 20 x 40. Extra special, each ... 49c

378 George Phone 2528

DRY GOODS SPECIALTIES JEFFRIES FOR QUALITY & SERVICE LADIES WEAR

378 George Op. Woolworths

BYNG IN FAR NORTH.

Vice-regal Party Delayed Three Days by Rapids.

WINNIPEG, Man., July 24.—(Canadian Press).—According to a wireless message to the Canadian Press, Governor-General Byng and his party reached Fort Smith in the northwest territories Wednesday night.

Failure on the part of the steamship Athabasca to negotiate the rapids, compelled the party to make the trip to Fitzgerald by motor launch, causing a delay in the schedule of three days. His Excellency expressed himself as genuinely pleased with the novel experience. The party embarked on the S.S. Distributor yesterday for Aklavik. A stop will be made at Fort Vermillion for an inspection of the Dominion Experimental Farm.

DECKHAND KILLED.

MONTREAL, July 23.—(Canadian Press).—John Daignault, a deckhand on a lake boat, in port, was instantly killed yesterday, when a thirty foot boom which was being used to unload the ship, broke its cables and fell on the man.

SUKLOFF ACQUITTED.

Was Charged With Obtaining $1500 Under False Pretenses.

MONTREAL, July 24.—(Canadian Press).—L. M. Sukloff, Toronto lawyer, was Thursday afternoon acquitted by Judge Perreault of the charge of obtaining $1,500 by false pretenses from Louis Slabotsky, of Montreal.

SHIPPING NEWS

MONTREAL, July 23. — (Arrived: Vellavia, London; Maine, Port Talbot; Eastern City, Swansea; Vredenburg, Rotterdam; Canadian Fisher, British West Indies.

Sailed — Mathilda, Hamburg; Manchester Division, Manchester.

Saint John, N.B., July 23.—Arrived: Prince Arthur, Boston; Schrs. Burpee L. Tucker, New York; Onnonete, New York; Lincoln, New York.

Halifax, July 23. — Arrived: Nieuw Amsterdam, Rotterdam; Zeeland, Antwerp.

Sailed: Nieuw Amsterdam, New York; Zealand, New York; Bergensfjord, New York; Sachem, Liverpool.

Take Advantage of these MEN! LOOK

Startling Bargains Tomorrow

BRASS Greatest Annual Summer Clearance SALE

COME EARLY

Doors Open 9 A.M.

Silk Broadcloth SHIRTS

Reg. $3.50 Value

Collars to match and attached

11 sizes & colors & sleeve lengths

1.98

Athletic Combination UNDERWEAR Button and Buttonless **98c**

PYJAMAS Reg. $3.50 All Colors and Sizes **1.98**

Silk Foulard POLKA DOT TIES **39c**

RUBBER BELTS Reg. 50c **25c**

Men's Palm Beach TROUSERS Reg $3.50 **1.29**

MEN'S BALL COMBINATION UNDERWEAR All Sizes **99c**

$5 Men's Straw & Panama Hats. $1.00

Silk, and Silk and Wool HOSE **69c**

PURE SILK SHIRTS Reg. $7.00 All Sizes **2.98**

MEN'S CAPS Reg. up to $3.50 **98c**

MEN'S KHAKI PANTS All Sizes **1.94**

BALBRIGGAN SHIRTS AND DRAWERS All Sizes go at **49c** Garment

SOFT COLLARS 3 for 50 Cents **18c**

35c Men's GARTERS **18c**

50c Cuff Links, 18c.

MEN'S SHIRTS Reg. $2.50 Woven Stripes **1.29**

Men's Blue Chambray WORKSHIRTS All Sizes. **79c**

Men's Black and Blue **Overalls $1.69** All Sizes, Reg. $2.25.

Khaki and Blue Chambray WORK SHIRTS Reg. $1.50 **1.19**

MEN'S CROSS BAR SILK HOSE Reg. $1.50 **95c**

Men's Leather BELTS Reg. $1.50 Grey & Brown **69c**

Men's Cotton Bathing Suits **89c**

Men's Black Cotton Hose **18c**

MEN'S WORK SHIRTS **98c**

$5.00 Lifeguard BATHING SUITS **$2.98**

Boy's Khaki Long Pants $1.45
Boys' Wool Golf Hose - 49c
Handkerchiefs Regular $1.50 doz. doz. 79c
Boys' Khaki Short Pants - 49c

Men's Bath Robes. Reg. $9 **$5.95**

$4.00 Men's Trousers
Worsteds & Tweeds
All Sizes go at **$2.39**

LADIES' PURE SILK HOSE Reg. $2. All colors **88c**

LADIES' SILK HOSE *All colors. Slightly Imperfect. 4 Pairs $1.* **29c**

LADIES' SILK HOSE White, Black and Colours. All sizes. Guaranteed firsts **49c**

LADIES' SILK SLIPS Regular $5 **1.98**

BRASS

345 George St. Peterboro

GOOD NIGHT STORIES

By Blanche Silver

What Happened to a Silly Little Water Spider.

True, he was a very tiny little water spider, but time after time Mama Water Spider had warned him, along with all his brothers and sisters, not to be too venturesome.

"There are some places Little Water Spider Boys must not go she told him. "Of course, those floating islands are lovely but they never come back."

"Foolish," grumbled the Silly Little Water Spider Boy. "Unless it's such a lovely place you don't want to come back. Maybe they stay there and make their homes," he suggested.

"I can't say, my dear," said Mother Water Spider. "But some that I have known of have never been seen after they once put their feet on those islands."

"To whom do they belong" asked the Silly Little Water Spider Boy. "If they don't want folks to come upon them to live, why don't they move on down the stream?"

"That's just it,' replied Mama Water Snider. "They do float on down stream."

"Oh, how jolly that would be, to be able to float around without using one's legs to do it,' cried Silly Little Water Spider. And just as soon as his Mama went down to her bubble home under the water, he

He Swam Away.

darted over the water to one of the floating islands He started to crawl up over the sides of one of the bladder-like bags, when he spied a wee little doorway, all lined with soft, silk hairs, "May I come in?" Silly Little Water Spider called merrily. "How I would love to have such a nice little home! I should never have to build a water bubble house then, but just come and go in this pretty little floating home. May I come inside?"

No one answered, and Silly Water Spider, thinking maybe no one lived there, pushed aside the soft hairs that lined the doorway and went inside.

Now that would have been the last of Silly Little Water Spider if Tilly Turtle had not seen him go in. You see, the floating island belonged to a terrible plant called Miss Bladder Plant, who was too lazy to work for her food, but would leave her little doorway open for just such silly folks as Water Snider Boy to walk into. Tilly Turtle hurried to Mother Water Spider, and together they ran for Mr. Swordfish, and with his old sharp nose he cut apart every bladder island until he rescued poor Silly Little Water Snider Boy.

"Now, silly, lazy fellow," Mr. Swordfish grumbled, "let this be a lesson to you. Get busy and you won't find time to get into trouble. Old Bladder Plant would soon have eaten you up and that would have been the end of you." And flipping his tail in the water he swam away.

Mama Water Spider never said a word. She took Silly Water Spider Boy back to the water bubble home and gave him something to eat and tucked him in bed. And from that day to this Mama Water Spider carries her children on her back all the time so they won't get into trouble.

(Copyright, 1925, by Newspaper Feature Service, Inc.)

WILSON'S FLY PADS

Kill them all, and the germs too. 10c a packet at Druggists, Grocers and General Stores.

SUNDAY SENTENCE.

Four Boys Charged With Petty Theft May Improve Conduct.

WILLIAMSPORT, Pa., July 24. — (Associated Press). — Placing them where they shall be taught "Thou shalt not steal," Mayor Gilmore sentenced four boys whose ages range from 9 to 14 years to attend Sunday School regularly for an indefinite period. The boys were charged with taking a pocketbook belonging to their school principal and were taken into custody when the grandmother of one of them discovered the theft and notified the police.

After pleading guilty, the boys were shown the cells in the city jail, reprimanded and Mayor Gilmore imposed the Sunday School sentence. He warned them that their cases would be reopened if they fail to carry out faithfully the sentence imposed.

WEDDING BELLS.

MORRISON—SNELL.

COBOURG, July 24.—A quiet wedding took place in St. Andrew's church, here, on Wednesday, July 15 at 4 p.m., when Charles Morrison, son of Mr. Hugh Morrison, Lakefield, was married to Miss Sadie A. Snell, daughter of Mr. and Mrs. Wallace Snell, Port Hope. Rev. T. W. Goodwill conducted the ceremony.

			P	A	T	H		O	P	A	L			
	S		A	C	R	E		B	A	R	E		M	
	P	A	T	T	E	R		L	I	T	A	N	Y	
R	I	G		S	E	A	S	O	N	S		E	R	A
A	R	I	D		S	L	A	N	T		E	V	I	L
M	A	L	E	S		D	I	G		D	R	E	A	M
P	L	E	N	T	Y		L		A	W	A	R	D	S
		T	A	E	L		O	R	E	S				
B	A	T	O	N	S		B		C	L	U	M	S	Y
A	V	O	I	D		B	O	B		T	R	I	P	E
R	E	N	D		B	R	O	A	D		E	L	L	A
T	R	I		F	L	A	N	G	E	D		E	A	R
S	C	A	L	E	S		D	U	R	E	S	S		
E		L	E	S	S		A	C	E	S		H		
		E	A	S	Y		D	E	W	S				

©THE INTERNATIONAL SYNDICATE.

SOLUTION OF YESTERDAY'S CROSSWORD PUZZLE

CROSS-WORD PUZZLE

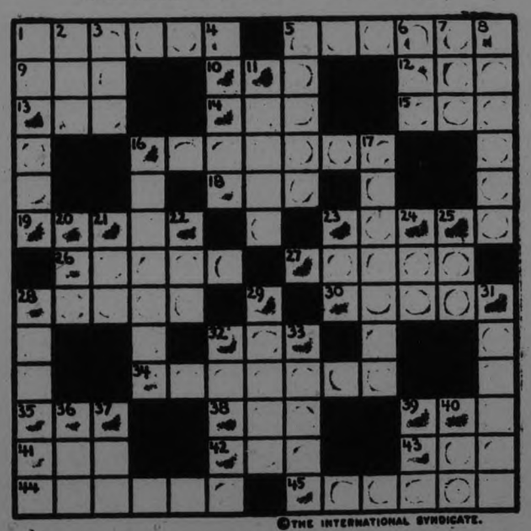

©THE INTERNATIONAL SYNDICATE.

HORIZONTAL
1-Rigid
5-To make still
9-Bashful
10-Shoemaker's tool
12-Court
13-Fish eggs
14-Famous American poet
15-And not
16-Smirk
18-Farm pest
19-Lawful
22-A tumble
26-Early Teutonic alphabet
27-Fish net
28-Forward payment
30-Bare
32-Light blow

HORIZONTAL (Cont.)
34-Scholarly
35-Headgear
38-Part of fish
39-Single individual
41-To have obligation
42-Enemy
43-Gained by victory
44-Freshens
45-Sanctified persons

VERTICAL
1-Hasty writing
2-Also
3-A cereal
4-Animal
5-Cry of a sheep
6-Beard of wheat
7-Game of cards
8-Causing death
11-Human being

VERTICAL (Cont.)
16-Hard rock
17-Atone for
20-Previous to
21-Sap of certain trees
22-Settled down upon
23-Member of congress (abbr.)
24-Writing fluid
25-Sheltered side
28-Malice
29-Wireless
31-Blocks of twelve
32-Plaited collar
33-Wastes away from anxiety
36-Amazement
37-Writing implement
39-Concede
40-Used in negation

SUGGESTIONS FOR SOLVING CROSS-WORD PUZZLES

Start out by filling in the words of which you feel reasonably sure. These will give you a clue to other words crossing them, and they in turn to still others. A letter belongs in each white space, words starting at the numbered squares and running either horizontally or vertically or both.

The solution will appear in to morrow's paper.

Tintex
TINTS AS YOU RINSE
Restores the beauty of Silk things
At all Drug Counters
Tints & Dyes ANYTHING

MY EUROPEAN EXCURSIONS
By Edwin Robert Petre

(By Edwin Robert Petre.)

IN THE BELGIUM ARDENNES.

For an inexpensive holiday amid old world homes, beautiful woods, rippling stream and hamlets nestling under forest clad hillsides that would please any artist or camera huntsman, the country about Namur and Dinant should satisfy any. It is as lovely as when Byron wrote: "And Ardennes waves above them her green leaves,
Dewy with Nature's tear drops."

At Namur, the Meuse and Sambre rivers wash the walls of many ancient houses and the citadel towers suggest grandeurs older than wars. The best way to Dinant is by river past meadows and gardens till the Notre Dame emerges from behind the quaint little houses, and the old 16th century castle of Walzin looks down from its eagle nest on the limestone cliffs. From here Americans will choose most the excursion to Chateau Thierry.

Hidden beneath the water of Lake Antrona, Switzerland, for nearly 300 years, the houses of a submerged village are once again visible, owing to the water receding.

Red Beer
the kind that's good to drink
Not 4.4 but alcoholic strength that satisfies. Write for pamphlet "Household Brewing."
EASY TO BREW
CREAM OF MALT & HOPS
CANADIAN MALT EXTRACT CO.
HAMILTON

RAILWAY TIME TABLES.

CANADIAN NATIONAL RAILWAYS
All Trains Daily Except Sunday.
(Corrected to date.)

No. 91—7.10 a.m., for Lindsay and Toronto.
No. 96—8.10 a.m., for Port Hope and Toronto, Montreal, Halifax and Portland, Me.
No. 93—8.20 a.m., for Lindsay, Blackwater, Junction, Orillia, Midland North Bay and Toronto.
No. 98—8.35 a.m., for Hastings, Campbellford, Belleville and points on the main line east.
No. 371—8.30 a.m. for Lakefield.
No. 92—12.00 noon for Lindsay, Port Hope, Ottawa, Toronto, Buffalo, New York and Philadelphia making connections with the International Limited for London, Detroit, and Chicago.
No. 100—12.15 p.m., for Hastings, Campbellford, Belleville and Ottawa.
No. 373—12.05 p.m. for Lakefield.
No. 95—5.34 p.m. for Lindsay, Orillia, Midland, North Bay and Toronto.
No. 375—Leave 5.40 p.m. for Lakefield.
No. 99—8.13 p.m. for Lindsay.
No. 94—9.10 p.m., for Port Hope, Montreal and Boston, Halifax, and Portland. Carries sleeper for Montreal.

CANADIAN PACIFIC RAILWAY.
(Corrected to date.)

GOING EAST—
12.05 p.m.—Norwood, Havelock, Bonarlaw, Tweed, Perth, Smith's Falls, Kingston, Ottawa, Montreal and intermediate points daily. On Sunday this train proceed east only as far as Havelock.
8.20 p.m.—Indian River, Norwood, Havelock and Tweed. Daily except Sunday.
11.55 p.m.—Havelock, Tweed, Kingston, Perth, Smith's Falls, Montreal, St. John, Boston and New York. Daily except Saturday.
12.55 a.m.—Havelock, Tweed, Kingston, Perth, Smith's Falls, Ottawa.
GOING WEST—
4.25 a.m.—Myrtle, Toronto, Guelph, Goderich Hamilton, Galt, Woodstock, St. Thomas, London, Chatham, Detroit, Chicago and New York Daily.
6.00 a.m.—Toronto (Yonge street), Owen Sound, Teeswater and intermediate points. Daily except Sunday.
7.35 a.m.—Toronto, Hamilton, Brantford, Buffalo, Rochester, Boston, New York, Galt, Woodstock, London, Chatham, Detroit and intermediate points between Peterboro and Toronto. Daily except Sunday.
9.35 a.m.—Bethany, Lindsay, Orillia, Port McNicol and intermediate points. Daily except Sunday.
2.35 p.m.—Toronto, Hamilton, Brantford, Buffalo, New York, Galt, Woodstock, London, Windsor, Detroit, Chicago and intermediate points between Peterboro and Toronto. Daily.
6.50 p.m.—Lindsay, Toronto and intermediate points. Daily except Sunday.

NATURE LORE
By WALLACE HAVELOCK ROBB

"Go and get the Bird-man, girls, quick," yelled one of the campfire girls, at a summer camp where I had been asked to do some nature work.

Naturally, there was some excitement. This girl claimed she had been up to the well to get a drink and that half a dozen wild turkeys were spreading their tails and were "just as tame as anything," whatever that may happen to mean.

What they could be was beyond me; I just ran with the others and prepared for the worst.

When we arrived at a point not far from the well (which was really a mountain stream with a barrel in it for collecting water), we saw the supposed wild turkeys. They were partridge, known also as Birch Partridge and Ruffed Grouse.

The partridge with feathers on, looks about the same size as a turkey dressed and on the table. I suppose the strutting and tail spreading resembled turkey manners. At any rate, what the girls took for wild turkeys, were partridge.

Since almost anyone may run into wild partridge, up in Muskoka, or Parry Sound, or North Hastings, or Kawartha Lakes, or any Canadian lake and woods district, a few remarks about the bird may be helpful.

To describe it in a way which will help more than the mere description, I must tell about a friend of mine.

This man was a city man and was ill with a nervous breakdown. He was staying at my camp, just resting. He knew nothing about birds.

One morning, this nerve-wrecked man disappeared, and after being away for two hours, I went in search of him, my gun under my arm. I had not gone far when I heard a low clucking, similar in some measure to that of a hen. I looked and there, under the low spruce boughs, strutted a partridge, his tail spread and his soft black neck ruff showing in great style, against the mottled brown of the rest of him.

I had no notion of shooting, and it is a good thing I did not, for my nervous friend was taking the nerve cure, within three feet of the bird. "That barred tail is curing me," said my friend.

Three-Minute Journeys
By Temple Manning

Each country has its own special carnival day when gaiety and foolishness hold sway and madness is the rule of the hour. But Venice is one of the most famous of all carnival cities and it is there that King Carnival originated.

Escorting the "King" to His Pyre.

Carnival week is usually the week before Lent. It provides a means of compensating, in advance, for the privations of the period of deprivation and penance. It ends, usually on Shrove Tuesday.

And it is on Shrove Tuesday that King Carnival makes his first appearance—and his last. He is a straw effigy dressed most elaborately and stuffed with fireworks. He is placed on a highly decorative palanquin and carried on the shoulders of a dozen or more masked revellers.

A huge procession escorts him from the gardens of Napolean to the Piazza of St. Mark. There the crazy procession of devils and animals and deformed strange creatures comes to a halt. There is dancing and much merriment before the royal throne.

Toward midnight, King Carnival undergoes a tranformation. He suddenly takes on an appearance of extreme old age. His hair becomes white with powder. A long white sheet in the nature of a pall, takes the place of his festive clothes. His hands are folded upon his breast. His last hour has come. The palanquin becomes a bier.

The crowd escorts the bier in solemn procession to the Molo where the king and his equipage are set ablaze together. As the blaze penetrates to the stuffing of his majesty, there is the sound of an explosion and the firecrackers begin to go off. Sky rocketsr and Roman candles vie with each other in splendor beauty. Finally the whole figure goes up in a blaze of glory.

There is a King Carnival in the festivities at Nice, too. He usually stops at the Casino and is presented with the keys to the city. But his reign is longer lived. He rules for ten days and at the end of the Carnival he is simply dethroned with the same festivities that marked his ascendance to his throne.

Rome has its Carnival too and the Cities of Greece. Our own carnivals at New Orleans are largely inspired by those of Italy and Greece.

"This and That"
HAL COCHRAN'S DAILY POEM

You hie to the kitchen 'cause, golly, you're itchin' for just a wee nibble of grub. The ice box is open, and soon you are gropin'. For what? Well, that's really the rub.

You can't just decide, as the food is all eyed, what it is that you're craving to eat. You're appetite's strong but you know you'll go wrong, if you mix up the sour with the sweet.

There's this and there's that. There are lean things and fat. There is lettuce and jelly and cheese. You get out the bread and you go right ahead, and you're soon eating just what you please.

What fun to be piecing, while hunger's increasing. Why even the great loaf is carved. 'Tis thus every night. You just wanted a bite—but you eat like you really are starved.

TRENT RIVER NEWS.

TRENT RIVER, July 23.—Rev. Mr. Greatrix of Peterborough will take charge of the service next Sunday afternoon (July 26). The Reverend gentleman was formerly stationed at Campbellford.

Mr. Ralph Spencer, who has been studying at Albert College, Belleville, has been stationed at a church at Wesley (north of Lakefield) for a year.

Mrs. Chapman and family of London are holidaying at Dew Drop Inn, Green Point.

Mr. Robert N. Pearse and son, Davey, of Peterborough, have arrived to spend two weeks at "Sunnyside."

Miss Georgie Davidson, of Sunnyside, left Monday to visit friends in Pembroke for two weeks.

Miss Dorothy Fraser of Ottawa is a guest with Miss Irene Davidson.

Mr. and Mrs. Bates and daughter, of Toronto, are visitors with Mr. and Mrs. McKeel at "Waterside."

Mr. Martin McCann of Toronto motored here to spend Sunday with Mrs. McCann and family, at "Bon Alexander."

MILLBROOK NEWS

MILLBROOK, July 23.—Mr. B. Janes, of Orillia, motored to town on Tuesday and was the guest of his parents, Mr. and Mrs. Nelson Janes.

Mr. Robert Dolby, of Hamilton, was a visitor in town on Monday, the guest of his aunt, Mrs. H. Nattrass.

Misses Margaret and Myrtle Reeves, of Toronto, are visiting their aunt, Mrs. Harold Nattrass.

Miss Margaret Murray, of Toronto, is the guest of Mrs. R. M. Howden, 10th Line, Cavan.

The band concert on the green in front of the town hall on Monday evening was much enjoyed. Should these concerts be a weekly event during the summer months, undoubtedly the interest will grow, and the general public will show its appreciation by an increasing attendance.

Mrs. E. McConnell, and two children, Margaret and Bobby, of Toronto, are visiting her parents, Mr. and Mrs. H. Nattrass.

Mrs. B. R. Raper, and two children, Leon and Dorothy, of Toronto, are visiting her parents, Mr. and Mrs. William Mullen.

Miss Margaret Bateson, of Campbellford, is visiting her grandparents, Mr. and Mrs. B. Raper, and her aunt Mrs. Arthur Fallis, of Fallis Line.

Born: In Millbrook, on Saturday, July 18, 1925, to Mr. and Mrs. George Howson, a daughter.

Miss Ethel Hatherly, of Toronto, is holidaying with her parents, Mr. and Mrs. John Hatherly.

Miss May Mitchell, and Mrs. J. L. Byam were guests of Mrs. R. M. Howden, 10th Line, Cavan, on Monday. Miss Mitchell, who has been spending the week end in town, returned to her home in Oshawa on Tuesday. She has been re-engaged as assistant principal of Colborne High School for another term.

DOURO PERSONALS

DOURO, July 24.—Miss Rosabelle Sullivan of Toronto is spending her vacation with her parents, Mr. and Mrs. Edward Sullivan.

Mr. and Mrs. John Hawley and children of London, Ont., are guests at the home of Mr. Patrick Heffernan.

Mrs. Peter Greenan of Lindsay was a recent visitor with her mother, Mrs. Honora Moher.

Mr. and Mrs. P. Shannon of Prescott are visiting the latter's parents, Mr. and Mrs. Michael O'Brien.

Mr. Arthur Carveth attended the funeral of his cousin, Miss Veronica Carevth in Peterboro on Friday.

The two young daughters of Mr. and Mrs. Maurice O'Leary have been visiting friends in Rochester, N.Y.

Mr. and Mrs. W. Brown of Toronto were recent week end visitors with Mr. and Mrs. R. Staples.

Mrs. John M. Leahy attended the old home week at Downeyville last week.

Miss Nellie Sheehan of Peterboro is visiting her mother, Mrs. Elizabeth Sheehan.

"Robinson Crusoe," the famous classic for boys, was translated into Latin nearly one hundred years ago by a French professor.

Of the world's cotton crop, the United States grows more than two-thirds.

TOMORROW'S HOROSCOPE
By Genevieve Kemble

SATURDAY, JULY 25.

Although an active and eventful day is presaged from the major sidereal mutations, yet it will not be without its hazards and perplexities. A disintegrating astral force may precipitate some sudden change, removal or journey, and while new projects are under a benefic sway, yet there may be some slight setbacks or postponement. Extraordinarily careful manipulation of affairs in hand may turn critical situations to advantage.

Those whose birthday it is may be assured of a fairly exciting year, with possibly some unexpected change or upheaval. With care and wise judgment conditions and hazardous situations. A child born on this day is likely to be restlessr and unsettled and may find its mind unchangeable and erratic. It should be given early training in concentration.

ORIENTALS CRIB WESTERN WINES

Temperance Organizations Being Formed to Combat the New Evil.

PROVE EDUCATION.

EDINBURGH, July 24.—(Associated Press).—The Young East is rapidly adopting the social ways of the West, delegates from the Orient told the recent world convention of the Women's Christian Temperance Union.

Speakers from temperance organizations of Egypt, Burma, India, China and Japan told the same story of younger generations of peoples with age-old traditions of abstinence and asceticism handed down through religion and philosophy, making free use of the cocktail, champagne cup and stronger drinks at social functions.

Flora Hanna, a youthful delegate from Cairo, described the Egyptian people as a race of "traditional prohibitionists," asserting that they have no national beverage. Young men of Egypt, however, are taking to western drinks along with western ways, she said. She detailed temperance work since its inauguration in Cairo in 1922. Last year 7,000 Egyptian women presented a petition to the British Government asking for prohibition.

The Burmese people, according to Miss Mae Butt, delegate from Burma, should be prohibitionists by the teachings of Buddhism. Foreign drinks are increasingly used at social functions in Burma, she said. She attributed the increase of crime in Burma to increased consumption of alcoholic beverages, other than toddy, the native drink.

Miss Asa Matsuoka of Tokio, a student at the University of Pennsylvania, testified to increasing use of western drinks among young Japanese. There is a counter temperance movement growing up in Japan, however, she told the convention.

"I am a student, an unfinished product," she said in broken English. "But I am the fact which proves that young Japan is taking an active interest and is moving up in the work."

The situation in China was explained by Christine Tinling, paid organizer for the World W.C.T.U., who recently returned from temperance work there. She asserted that there was a growing sentiment among educated young Chinese that they must be able to drink western beverages to prove their educations

RIGHT OF APPEAL ENDS NEXT MONTH

Appeals to Pensions Board Must Be In By August 17.

OTTAWA, July 24.—(Canadian Press).—The right to register appeals to the Federal Appeal Board, in respect of applications for pension or medical treatment by the Board of Pension Commissioners or Department of Soldiers' Civil Re-establishment, as the case may be, will expire in many cases on August 17th next, it was learned here yesterday.

Under the act, the right of appeal is open for two years after the appointment of the Federal Appeal Board, or for one year after the decision complained of, whichever may be the later. As the board came into operation on August 17, 1923, the time for filing appeals in a large number of instances will lapse on August 17th, next.

Up to the fifteenth of the present month, a total number of 5,986 appeals had been entered. All of these cases, however, will not actually come to an appeal hearing, in view of the fact that the jurisdiction of the board is limited to decisions on the question of attributability of a disability to war service. Judgment has been rendered, however, in 1,357 cases with results favorable to the appellant in about one-fourth of the cases dealt with.

Many cases yet remain to be dealt with and it is anticipated that a large number will be entered between now and August 17th next.

YOUR HEALTH
By ROYAL S. COPELAND, M.D.,
Former Commissioner of Health, New York City.

WHY INSANITY IS MORE COMMON IN CITIES

It used to be taught and many of us believed that insanity is more common among farm women than any other class. I am inclined to think it really was the case some years ago, but it appears to be untrue now.

A few weeks ago the American Psychiatric Association met in Richmond, Virginia. Among other interesting addresses was one made by Dr. Horatio M. Pollock, director of one of the Statistical Bureau of the New York State Hospital Commission.

Dr Pollock has formed some interesting and valuable conclusions. It the report I read it said: "The man of the rushing, nerve-racking city is most likely to become insane, while the woman of the more placid country district has the best chance of not suffering from mental disease."

To be exact, this is what the Doctor said: "The latest census data, collected from 526 institutions for mental diseases, show that during a single year, one of 1,116 men in the cities was admitted for treatment. Compared with this, only only in 2,155 men living in the country became insane during the year. Women in the city have one chance in 1,475 of being the subject of mental disease, while the rural woman is afflicted only one out of 2,375 times."

What is to be done about it? Dr. Pollock thinks that mental diseases in the future will be largely a city problem. It appears that the complexities of our larger cities require more adjustments than many individuals are equipped to make. To better the situation it will be necessary to stregthen the individual and lessen the stress of city life. To accomplish this task will require the united efforts of parents, teacher, physician and research worker, on the one hand, and of employers, industrial leaders, city builders and economists on the other.

Besides the obvious things we would think of in connection with city living—the hurry, the noise, the bitter competition,—there is the lack of exercise in the sunlight and the wholesome food which the country gives. Resistance to physical and mental disease is founded on bodily health and without special efforts to get them, city conditions do not furnish the elements necessary for health.

By means of public health education the city children are better looked after than country children, but the grown-ups continue to be the victims of the crowded cities. Let us correct that by practicing the simple rules of hygiene which make for long life and sane minds.

Answers to Health Queries

CHARLES. Q.—What causes acute myocarditis? Is it possible to have more than one attack before death? Is there any certain age for this condition?

A.—This is due to an infection causing inflammation of the heart muscles. Yes. There is no particular age.

* * *

THANK YOY. Q.— How can I remove superfluous hair from the Ea

A.—This may be done by the electric needle. However, it requires the skill of an expert doctor.

* * *

H. Y. Q.—What is the cause of excessive salivation?

A.—Hyperacidity of the stomach is often the cause of this condition. Rinsing the mouth after every meal with some alkaline solution will give increased comfort.

* * *

Dr. Copeland will answer for readers of this paper questions on medicinal, hygiene and sanitation subjects that are of general interest. Where the subject of a lettr is such that t cannot be published n the column, Dr. Copeland will, when the question s a proper one, write you personally if a self-addressed, stamped envelope is nclosed. Address All Inquiries to Dr. Royal S. Copeland, in care of this office.

(Copyright, 1924, by Newspaper Feature Service, Inc.)

THE ETERNAL FEMININE.

By JANNETTE.

It was a warm Sunday morning. We were reading our prayer book. (We aren't twins, and we went alone to church that morning, but it isn't professional etiquette to say "I." Kings and newspaper people always say "We.")

As we said before, it was a warm morning, but the church was fairly cool and there weren't many people at the late service. All around was peace and quiet. The choir was singing and everyone who wasn't deep in prayer was listening to them.

The girl two pews ahead fixed her hair. There wasn't much of it to fix. In fact, we couldn't see anything but a few stray wisps from what was evidently a very close cut covered by the edge of a small hat. At first we thought she was doing it to show her diamond, which was a large, flat stone set in platinum. That fat lady in front of us raised her eyes from her book and sighed sentimentally as she looked at it.

We went back to our prayer book. The choir was singing in Latin now. The little boy sitting next to us hummed the tune softly under his breath. His mother reached out a maternal hand and checked him. He subsided with the look of the small male constantly under feminine domination.

The girl two pews ahead fixed her hair. Evidently it wasn't the ring she wanted to exhibit, because she used a long, probing right finger this time. It was more effective and went up more easily under the rim of the small hat. She pushed and shoved the few straggling hairs until there was nothing to look at but an expanse of brown neck topped by a poudre blue cloche. The fat lady and her companion, a young woman in a cream suit, watched her intently. The small boy beside us riveted his eyes upon her.

The choir stopped singing. The sermon began. "All is vanity," intoned the preacher. "Have need to your immortal soul and forget the things of the flesh."

The girl two pews ahead fixed her hair. Everyone in the immediate vicinity stopped listening to the speaker and focused their eyes upon that long finger, darting under the rim of the small hat. Would she do it this time? Yes, sir, she did. She unloosened the few locks that had escaped the baber's shears sufficiently to effect an uneven line of ugly hair beneath the hat, and a net that had been invisible heretofore also came into view. Two small hair pins peered from underneath the brim of the little chapeau.

We tried to distract our thoughts from that damsel, but we couldn't. The preacher was talking about the folly of pinning one's faith to earthly pleasures. We knew he was sincere and we wanted to listen to him, but those hair pins were slipping. In fascinated expectation, we watched them. The fat lady and her daughter were watching them, too, also the little boy and his sister and the tall man at the end of the row.

Ah, there was the finger again. Perhaps it would repair the damage. It pushed and probed those little fugitive hairs and the fringe o fnet and the two hair pins, which still continued to slip.

The preacher finished his sermon. We hadn't heard much of it. The service went on.

One hair pin slipped and fell. The little boy beside us craned his neck to watch its descent to the floor. The fat lady and the girl and all the people in the row glued their eyes to its companion.

We stood up to join in the final hymn. The second hair pin, jarred from its moorings, slid carefully down the neck of the girl two pews ahead and disappeared down her back, under her dress. The little boy next us chuckled gleefully. His mother hushed him sharply.

The girl two pews ahead put up her hand to fix her hair. The rest of us filed out of church.

THE next time you buy soap, ask for PEERLESS ERASMIC.
No other soap will so benefit your complexion. PEERLESS ERASMIC is skilfully compounded of ingredients that, in addition to cleansing the pores, nourish the tissues of the skin, making and keeping its texture clear, fresh and youthfully radiant.
And Peerless Erasmic is less expensive, for it outlasts two or three cakes of ordinary soap. It is thoroughly milled, and remains hard and firm down to the last thin wafer.
20c a cake. This and other Erasmic Toilet Specialties may be obtained at all druggists
PEERLESS ERASMIC The Dainty SOAP
Made by ERASMIC PERFUMERS, London and Paris
Canadian Agents—Anglo-American Agencies, Limited
41-43 St. Francois Xavier St., Montreal

"A friend of the family"
BENSON'S PREPARED CORN
THERE are many imitations, but only one pure wholesome and delicious CORN STARCH in the *original* yellow package—and that is BENSON'S!
Ask for it.
THE CANADA STARCH CO., LIMITED
MONTREAL

DANISH PRINCE IN FOREIGN LEGION

Prince Aage, Nephew of Queen Alexandra, Wounded in Morocco.

IS CAPTAIN.

LONDON, July 24. — (United Press.)—Prince Aage, of Denmark, nephew of Alexandra, Queen Mother of England, is here on leave with a wound in his hand, sustained during fighting as a captain of the French Foreign Legion in Morocco.

DOMINION STORES Limited
CANADAS LARGEST RETAIL GROCERS
Save on Your Picnic Supplies
You can be assured that your picnic supplies will be fresh if purchased at the nearest DOMINION STORE. You will also have the knowledge that you are saving money by doing this. Start in today.
Fruit Jar Rubbers ..... 5c Doz
Indian Palm Soap, 6 bars 25c
Lemons, ... 35c Doz.
Rasp. or Straw. Jam, new fruit, 3 lb jar.. 59c
PATERSON'S DUTCH CREAM BISCUITS per lb. 35c
HARRY HORNES DAINTY PUDDINGS 3 PKGS 25c
Chocolate, Orange, Strawberry or Lemon
BRUNSWICK SARDINES NEW PACK 4 TINS 25c
MILLSTREAM CHOICE PINK SALMON 15c POUND TIN
CROWN SEALERS PER DOZ. PINTS $1.05 QUARTS $1.15 ½ GALS. $1.59
CRISCO 1 lb. TIN 29c 3 lb. TIN 83c
FOR LIGHT CAKES—CRISP FRIED FOODS
CRISPO FIG BAR BISCUITS 19c lb.
TAKE A POUND HOME
WHITE SATIN PASTRY FLOUR 24 lb. BAG 99c
NONE BETTER MILLED
82C

MOTORISTS
The Last Week of
BALLOON TIRE CONTEST
Don't miss this wonderful opportunity to equip your car with Balloon Tires. We can make your car a 1926 Model, for little more than the price of five tires. Get our price.
SATURDAY 30 x 3½ SPECIALS.
Non-Skid, Guaranteed 4,000 Miles $5.69
Heavy Non-Skid, Guaranteed 6,000 Miles.. 7.49
Cord, Guaranteed 8,000 Miles 8.95
Oversize Cord, Guaranteed 10,000 Miles.. 10.95
Get your guesses and win a full set of Balloon Tires FREE.
J. W. WATSON
446 GEORGE STREET.,
Peterborough's Largest Retail Tire Dealer.

PRICES SHATTERED

BIG REDUCTION IN MEN'S AND BOYS' CLOTHING

BANKRUPT STOCK
ENGLISH CLOTHIERS LTD.

We endeavor to clear our entire stock—everything must go, nothing will be reserved. Real bargains for the people of Peterboro. Many lines offered less than half-price. You cannot afford to overlook these wonderful bargains. Stock consists of Men's and Young Men's Suits, Top Coats, Gabardine Coats, Shirts, Underwear, Hats, Caps, Collars, Nightshirts, Hosiery, Neckwear, and many other articles which space will not allow to mention.

PRICES SLASHED IN MEN'S AND BOYS' FURNISHINGS

GABARDINES

35 Men's All-Wool English Gabardine Coats, half and full lined and in light and dark fawn shades. A guarantee with each Coat **$14.75**

Men's Suits

$20 and $25 Values - **$9.75**
$26.50 Values - - **$10.45**
$29.75 Values - - **$12.75**
$31.50 Values - - **$14.75**
$32.50 and $35.00 Values **$24.75**

RAINCOATS

20 Men's Tweed Raincoats, all rubber lined and guaranteed waterproof. All sizes. Regular $17.50 ..... **$6.95**

BOY' REEFERS
In light and dark tweeds and blues .....
$4.45

BOYS' PANTS
KHAKI AND TWEED
These Bloomers sold regular up to $2.75. A good assortment of shades. All sizes .....
98c
$1.29

BOYS' BLOUSES
All sizes and nice clean patterns. Regular $1.50 value,
85c

Boys' Suits

$12.00 Values - - **$5.00**
$14.00 Values - - **$6.45**
$15.50 Values - - **$8.45**
$17.00 Values - - **$10.45**

MEN'S STRAWS
All season's newest styles, with plain and fancy bands. They all go at .....
95c

MEN'S COMBS
With and without buttons, in balbriggan and naincheck. All sizes .....
95c - $1.19
$1.29

MEN'S CAPS
Newest styles and patterns. All sizes and shades .....
95c - $1.50

MEN'S SWEATERS
Coats and Pullovers, with and without sleeves. Guaranteed pure wool. Regular up to $8.50 .....
$3.85 $5.85

BOYS' JERSEYS
Boys' Cotton Jerseys, assorted colors ..... | Boys' Wool Jerseys, assorted colors .....
35c
$1.19

BOYS' GOLF HOSE
Five different combinations of colors. A good range of sizes .....
35c
3 PAIRS $1.00

MEN'S SHIRTS
Arrow, Forsyth and Tooke and other good makes. All full bodied Shirts .....
$1.29 $1.85
$2.45

LADIES' SHAWLS
All-Wool Shawl Scarfs, 72 by 24 inches, English made, assorted colors .....
$1.75

BOYS' SHIRTS
Grey and Blue Work Shirts, all sizes ..... | Assorted stripes and khaki. Collars to match,
49c - 98c

MEN'S PYJAMAS
A good assortment of colors and sizes, at .....
$1.95

MEN'S NIGHTSHIRTS
From 14 to 17½ neck. These garments sold regularly up to $3.75, for .....
$1.29

MEN'S FELT HATS
The famous Joseph E. Warde English-made Hats. Wonderful values .....
$2.85
$3.45

BOYS' SLICKERS
Guaranteed waterproof Coats for boys. Just the thing for school or dress wear .....
3.95

BOYS' PYJAMAS
Boys' Flannelette Pyjamas in all sizes and good range of patterns .....
$.139

BOYS' WOOL GOLF HOSE
All sizes.
69c

MEN'S HOSE
Wool cashmere and silk, plain and fancy. Pair .....
69c

MEN'S TIES
All nice patterns, with Linacaire lining. Will not crease,
59c - 85c
$1.19

Phone 944 *409-11 George St.* **Phone 944**

NEW METHOD OF ELECTING BODY TO GOVERN POOL

Sixteen Regions Each Divided Into 10 Districts, Which Elect Men.

SIXTEEN DIRECTORS

Ten Men From Each Region Chose One as Director.

REGINA, Sask., July 23. — (Canadian Press).— Something new in forms of democractic government was disclosed when A. J. MacPhail President of the Western Wheat Pool, in an interview recently outlined the system of administration prevailing in Saskatchewan for the members of the pool.

According to Mr. MacPhail, the Province is divided into 16 regions, varying in size in proportion to the number of members signed up in any given area. The regions are again subdivided into 10 districts. Each of these districts elects a delegate, who meets along with the elected delegates from other districts in the region and elect one of their number as the region director. Thus the governing body of the Wheat Producers' Co-operative, as the wheat pool is officially known in Saskatchewan, consists of 160 members, 16 of whom are directors.

The unique feature in this system is the manner in which the governing body is elected. Instead of calling a central convention to be elected each farmer member is notified that he has the right to nominate any member in his district to represent that district. After time has been given for the nominations to be received at the central office in Regina, ballots for each district are sent to the farmers in the district concerned. The ballots for any one district contain the names of all the members nominated in that district. They are sent out together with an addressed and stamped envelope for the return of the ballot.

Mr. McPhail stated that he believed the advantages of this system were to be found in the fact that every farmer member was thereby given the opportunity to quietly select the man in his district whom he thought most capable of looking after the business of the provincial organization. He does not believe that the same opportunity is offered at a central convention.

Another interesting feature of the organization of the wheat pool is the rule that prevents interlocking directorates. That is, no director of the Wheat Pool can be a member of Parliament or director of another organization. The reason advanced by Mr. MacPhail for this rule is that to efficiently handle the work of the pool requires all the time that each director can give to the task.

CARS DAMAGED BY COLLISION

But the Occupants Were Not Hurt in Accident in Douro.

SOFTBALL GAME.

DOURO, July 24.—A collision occurred on Friday evening at the corner, one mile north of the village, when a car driven by Mr. Percy Rutherford, going north, collided with that of Mr. Thos. Russel, coming from the east and turning south. No one was injured, fortunately, but both cars were damaged considerably.

The North Douro soft ball team played an aggregation from Peterboro on Saturday afternoon on the Sweeney diamond. The score was 16-15 in favor of the local team.

The local line up was: Chas. Towns, p; Gerald Condon, c; R. Walsh, 1b; Frank C. O'Brien 2b; W. Whibbs, 3b; W. Towns, cf; I. Walsh, rf; E. Allen, lf; M. McCue, ss.

MONTREAL WENT DRY.

Part of City Eight Hours Without Water.

MONTREAL, July 24.—(Canadian Press).—Owing to an accident affecting the transmission of electric power to one of the main pump stations of city water works department the entire upper plateau of Montreal Island, comprising the north end and Rosemount sections were without water for nearly eight hours yesterday. At the Royal Victoria Hospital all operations, with but one exception, had to be postponed, the pressure being insufficient to carry water higher than the first floor.

BEAR IN GRAIN FIELD.

Surprised Forest, Ont., Farmer Going For Cows.

FOREST, Ont., July 24.—A full grown bear considerably surprised William Hill, a farmer on the Lake road, Plympton, four miles from town, by appearing out of a field of grain, when Mr. Hill went for his cows one morning this week.

The bear was equally surprised and made a rapid getaway and has not been located since.

MISS SERVICE—
fills promptly and efficiently all out-of-town orders by mail or phone. Send yours now.

The CRESSMAN Company Limited
"The Store of Smiling Service"

DON'T GO AWAY—
without the proper Luggage. We have it here for you in every form.
—Third Floor

Important Savings In Every Dept. For The Last Saturday In July

JULY CLEARANCE OF DRESSES---SATURDAY

at $10.00

Voile and Novelty Crepe Frocks

In smart summery styles of the better sort, showing flare, circular effect and front trimmings. The materials are plain and embroidered voiles, in many favorite colors.

at $14.75

Voile, Crepe and Novelty Striped Frocks

Printed Frocks are more than ever the mode. Voile Frocks with trimmings of lace, pleatings and tucks and Frocks of "Spunella" are all included in this quick July clearing group so especially priced for Saturday.

at $8.95

Linen, Voile and Broadcloth Dresses

"Never-fade" Frocks of Irish linen, voile and English broadcloth are all here for your choosing Saturday. Many attractive colors and trimmings are the smartest.
—Ready-to-Wear Dept., 2nd Floor.

"Red Bell" Toilet Paper 8 Rolls, 49c

Extra size 10c rolls in this extra quality fine crepe tissue. Selling Saturday in the Bargain Annex.
No phone orders. Limit of 16 rolls to a customer.
—Fourth Floor.

Men's and Women's All-Wool Bathing Suits, $1.95

The popular one-piece styles with skirt, in many attractive color combinations. All-wool and excellent quality. There are only a few in the lot, so come early.
—Fourth Floor.

Saturday Hosiery Values

SUPER-SILK — NIAGARA MAID SILK — ARTIFICIAL RIBBED SILK — JACQUARD AND FANCY CHECK SILK SPORT HOSE

GROUPED TOGETHER FOR ONE DAY'S BRISK SELLING SATURDAY

$1.39

Every size and many colors are to be found in this comprehensive Hosiery selling group for Saturday. Colors included are sand, grey, champagne, tan, green, white, black, nude and peach in the Plain Hose and Woven Checks in attractive color combinations complete the lot.
—Street Level, First Circle.

Children's Play Oxfords

Moccasin toes and fringed collars. Soles are flexible and the uppers patent.
Sizes up to 7½, $1.59.
Sizes 8 to 10½, $1.89.

WOMEN'S SATIN BATHING SHOES, $1.39
Colors of red, blue and green.

Women's Low Heels 1-Strap Shoes

Trimmed with white kid and have covered heels. A splendid size range. Clearing Saturday at $2.95.
Ladies' Shoe Department
Second Floor.

Pattern Hats

STILL AT HALF-PRICE

Hats of the most famous models, in many styles and materials. Smartly trimmed and selling at half-price. See them in the Millinery Dept.

Pert Sport Hats

$2.50

Small shapes, of course, and smartly trimmed. One added now to the summer wardrobe will go far to replenish it.
—Second Floor.

Manufacturers' Outlet Sale

of Linens and household requirements will be a feature event in the Cressman Stores on Saturday. Just now is a splendid time to re-stock whether it be the home, the boarding-house or the hotel while the prices are so remarkably low.

It will be to your advantage to read again the advertisement of this great event which appeared in Thursday night's Examiner.

Everything you may need is included in this great "White Event"—Table Linens, Towelling, Sheeting, Pillow Cotton, Fine Cottons.
—Street Level, Rear Arcade

Pure Irish Linen Table Cloths

$4.95

Double Damask Linen Cloths purchased from the mill at a great reduction. There are no holes, but in some cases a slight imperfection or factory stain. Lovely patterns. The size is 70 x 88 inches.

Pure Linen Napkins

Assorted designs and sizes, in single and double damask. Grouped in two lots—
Values to $6.00 at 6 for $1.98.
Values to $10.00 at 6 for $2.98.

Pure "Old Bleach" Linen Huck Toweling

In pretty designs, with or without borders, 16 inches wide. Priced at 79c to 98c yard.

Irish Linen Table Damask

$1.39 YARD

Strong and splendid quality, in lily and morning glory patterns, 70 inches wide. All pure linen.

Medium Weight English Sheeting

Absolutely pure cotton, snowy white, with a lovely finish.
72 inches wide, 85c yard.
81 inches wide, 95c yard.

MEN'S SUIT DAY

SATURDAY—IN THE MEN'S SHOP

$32.00

WITH EXTRA TROUSERS

The suitings are English and Scotch botany, worsteds in plain navy blue, light grey and brown tweeds and navy and black worsted with pin stripes.

TAILORED TO YOUR MEASURE—POSITIVELY FIT GUARANTEED—AND TWO PAIRS OF TROUSERS

Made in the style you prefer. You cannot go astray in choosing these Suits offered for Saturday only at this price.

$24.75

An excellent collection of high-class Suits that are the ends of several lines of this season. All tailored by experts and the materials are positively the best quality. A splendid range of sizes and patterns in the lot.

SEE THEM, MEN—$24.75 WILL WORK WONDERS IN THE MEN'S SHOP SATURDAY
Men's Shop, North Entrance, Street Level.

MEN'S SPLENDID QUALITY SILK SOCKS AT 98c, 3 PAIRS $2.80

Interwoven, Crown and Circle Bar makes. An assorted group of these three splendid makes, in pure silk, ribbed and plain weaves, horizontal stripes and other fancy designs.

MEN'S ODD TROUSERS, $5.95

Suiting patterns only and pure thread worsteds in a large array of patterns. Your suit coat may be matched, and at a very low price.

Cressman's Flannelette Blanket Values

continue to be an outstanding feature of the year. Very best quality "Heatherdown" make, in two sizes. White and grey, with pink or blue borders.

"JUMBO" SIZE, 64 x 80 INCHES
$2.29 Pair

LARGEST 12/4 SIZE
$2.39 Pair

We are the only store in Peterboro County where "Heatherdown" Blankets can be bought. —Street Level and Bargain Annex

Ladies' Harvey Knit Undervests, 39c

No sleeve and short sleeve styles. A splendid summer-weight garment. Different styles — lace yoke, plain or ribbed, some with binding.
—Street Level

Children's Colored Socks, 39c PAIR

Fancy Roll Top Socks for the kiddies. There are pretty contrasting and self-color combinations of white, brown, green, grey, fawn, and others. Sizes 5 to 8½.
—Street Level

Ladies' Pure Thread Silk Hose, 29c PAIR 3 Pairs, 80c

Penman "substandards," in plain and drop-stitch styles. Black and brown in color, in an excellent quality pure thread silk. Saturday.
Street Level and Bargain Annex

SATURDAY'S Mid-Day Lunch, 50c.

In the Tea-Room, Third Floor 11.30 a.m. to 2 p.m.

SOUPS
Cream of Tomato or Pea
COLD MEATS
Roast Pork Ham
Jellied Tongue or Salmon
HOT MEAT
Roast Beef with brown gravy
VEGETABLES
Mashed Potatoes
Cream Corn
DESSERT
Raspberry Short Cake with Whipped Cream or Vanilla Ice Cream
Pot of Tea or Coffee
Bread and Butter

TRY OUR AFTERNOON TEA IN THE TEA ROOM, THIRD FLOOR

The CRESSMAN Company Limited
"The Store of Smiling Service"

HAIR DRESSING AND MANICURING PARLORS, 2ND FLOOR

TERRIFIC STORM VISITED COBOURG

Spectacular Display of Lightning, But No Serious Damage.

RAIN IN TORRENTS.

COBOURG, July 24.—About two hundred and twenty-five people went to Rochester Wednesday on the special excursion held on Str. Ontario by the Knights of Columbus. Doubtless there would have been more had it not been for the heavy electric storm that raged for a considerable part of the night. The rain fell in torrents, filling sewers and gutters to overflowing and streams of water ran down the streets. The rainfall was accompanied by a spectacular display of lightning and some deafening peals of thunder. However, there were no fires in the town, although some buildings were struck. The chimney on a vacant store building on Division street, formerly occupied by Mr. Harry Black, was struck and knocked down. Another house was struck and the wiring damaged. On two streets, Peary and Boy, the telephones were put out of commission and some of the residents were without the service all day. But notwithstanding all this no person was injured and there was no serious loss of property. In Hamilton Township there was a heavy rain which put an end to harvesting and grain-cutting operations for the day.

UNLUCKY DAYS FOR THIS FARMER

Lost Horse on Sunday and Broke Ribs on Monday.

OTHER ACCIDENTS.

ORLAND, July 24. — S. A. Thompson had the misfortune to fall in his barn Monday and broke one of his ribs, and seems to be suffering from other bruises or internal injuries.

The day previous to his fall he lost a valuable horse and in the excitement over Mr. Thompson's fall, when the hired man went to unhitch the team from the wagon, he led one of the horses over a thin place in the floor and it fell into the basement on a cement floor but escaped uninjured.

Eleven months ago Mr. Thompson fell in the same place, breaking his hip, and was laid up for two months.

Gerald B. Latimer, a lad of about 14, had one bone in his right arm broken about an inch above the wrist, in cranking a car belonging to M. J. Moran.

Roy Nichols was badly hurt by the neckyoke breaking while coming down Thornes hill with a heavy load of milk.

There was only about 200 lbs. of milk saved out of a load of about 3,000 lbs.

At a meeting of representatives of the different bacon hog clubs at Castleton it was decided to hold a hog fair at Colborne on October 15.

The meeting was very enthusiastic and a large number attended to hear the Government representatives explain the management of such fairs.

Alsike cutting is in full blast but the very showery weather is bad for getting it threshed. Farmers report that it is well filled, and there is a very large acreage.

Canada saw the birth of the modern telephone at Brantford, in 1874. Now over a million in operation, or one to every 9 of the population.

BOBBED HAIR WAR.

VIENNA, July 24.—(Associated Press).—A fight over bobbed hair recently necessitated the closing of the university here for a short time. Nationalistic students in an encounter with the social democrat faction pulled the hair of the girl students of the latter group and berated them for wearin it bobbed. The girls were finally rescued by their brother students and 16 of the reactionaries were arrested.

Turnbull's Great Sale of Sample Frocks

Is Sensational Because of the Big Variety of Styles, High Grade Fabrics and because of the Extraordinarily Low Prices

We purchased the entire house set of samples from a leading Canadian manufacturer of Women's High-Grade Dresses. They were bought at a big discount from their regular prices, which makes possible the amazing prices here quoted. Every Frock is of the highest order in style, material and workmanship. Each one a sample model, copied from authentic Parisian and New York originals, and all are in perfect condition. Frocks to fit all, from miss to matron, are marked at prices that make this Sale indeed nothing short of sensational. Come and be convinced.

Specially Placed in Five Price Groups

Reg. val. to $7.50, for 3.95

An attractive group of models created from flocked voiles or sponge cloth, in a variety of pleasing color combinations. Very desirable styles. Exceptional value at .....

Reg. value to $10, for 4.95

This group consists of Normandy voiles mostly, in dark or lighter color effects. Attractive patterns and smart styles. Splendid buying at ....

Regular Values up to $12.00

Voiles and silk mixed crepes in a wonderful array of colors and patterns. Dozens of charming styles for youth or matron, in a wide range of sizes. Greatly underpriced at .....

5.95

Regular Values up to $14.50

Frocks of charm and dignity, exclusive in style and trimming effects. No two alike and every one with an allurement hard to resist. Remarkable value at .....

6.95

Regular Values up to $20.00

Frocks that would be considered the cream of any well assorted stock. Many printed silk crepes in the group in delightful patterns. Amazingly low priced at .....

7.95

Thread Silk Hose

Newly arrived shipment of this excellent quality Thread Silk Hose brings new wanted shades. All perfect qualities. Fashioned leg, mock seam back, high spliced heel. Sizes 9, 9½ and 10. Outstanding value at, pair..... **98c**

Popular Fiction Reprints

Good wholesome Fiction by leading authors, including many prominent works by H. G. Wells, W. Churchill, W. L. George, Jameson, Hamilton, Sinclair, White, Major, etc. Good buying at this special price..... **69c**

High Grade Model Hats, Regular up to $10.00, for

Our rigid policy in the Millinery Department is to sell every Hat in the season for which it is bought. Because of this you are able to buy these high-grade models at such a ridiculous figure. All individual models, embracing many of the leading phases of the mode. Some of the most appealing colors of the season are to be found, including many all-white. Amazing value at **4.45**

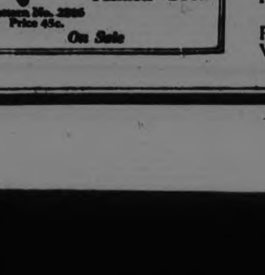

An attractive group of smartly styled Hats that covers a wide field. There are suitable models for girls, misses, the youthful type or matron. Best of materials and the season's smartest styles. Values to $6.50, for **1.95**

Ruffled Curtains

White Voile Curtains with ruffle of contrasting color. Choice of gold, blue, rose or orchid. All plain centre. Regular size, and underpriced for Saturday at, pair.... **$1.59**

(3rd Floor)

Marquisette Panels

Fine quality Marquisette Panels with filet lace border, fringe along bottom. Size 2¼ yards long. Very popular and very attractive, in ecru shade. Exceptional value for Saturday only, each..... **98c**

(3rd Floor)

Screen Doors

Kasement Screen Doors will not warp or sag, can be put up in a few minutes and will fit any door. The most satisfactory Door to buy. Regular $5.00 each, for..... **$2.98**

(3rd Floor)

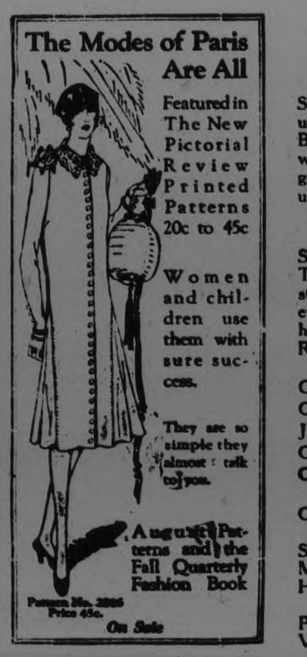

Economy Basement

Sherbert Glasses

Six dozen only to sell Saturday at this low price. Blown from fine clear glass, with drawn stem, and cut in grape design. Saturday only, 6 for **$1.49**

Nickled Tea Pots

Solid Copper Nickle-Plated Tea Pots in the popular straight side shape, 7 to 8-cup size. Have ebonized handle and knob. Regular $2.25, for **$1.69**

Glass Butter Tubs ...39c
Glass Flower Baskets, 49c
Jardinieres, each 98c
Cream Jugs 15c
Clover Leaf Cups and Saucers, doz. ...$2.75
Cut Glass Vases, each, 39c
Serving Trays $1.49
Matches ....2 boxes 29c
Hawe's Floor Wax, lb., 49c
Paring Knives, each, 25c
Vegetable Grater ...15c

Wash Boards

Glass-faced Rubbing Boards, strongly made from selected wood, with dovetail frame and deep splash board. Each..... **79c**

Mixing Bowls

Yellow Pottery Mixing Bowls, highly glazed, finished inside and out, decorated with brown band, 3-quart capacity. Special Saturday Sale price, each..... **59c**

Shopping Baskets ...59c
Market Baskets 25c
Wastepaper Baskets, 39c
Bread and Butter Plates, 6 for 50c
Large Cups and Saucers, 25c

Our Sale of Wash Fabrics

Offers Unequalled Values

The most remarkable Sale of Wash Goods we have ever held is now in full swing. Hundreds of yards of high-grade imported materials selling at away below wholesale prices. Dozens of people who have already bought have been back for more, and have brought along their friends. Get your share of these remarkable offerings and enjoy the big savings effected.

60c Voiles

American Voiles in five choice ground colors, with smart design, 38 inches wide **29c**

75c Voiles

American Voiles in a wonderful variety of patterns and colors, excellent qualities, 36 to 40-inch **39c**

1.25 Fabrics

Silk Mixed Crepes and Silk Albatross; also a few high-grade Voiles. Wonderful value at .. **49c**

1.50 Fabrics

French Crepes and English Voiles of superior qualities. Excellent variety of color combinations **59c**

Lines to $2

Printed Silk Crepes in very desirable patterns; also Silk Mixed Pebble Crepe in plain colors.. **79c**

Broadcloths

English Mercerized Broadcloth with stripes in blue, mauve or tangerine ground. Splendid buying at **89c**

Nainsook Gowns

Fine White Nainsook Gowns in generous sizes, embroidery trim. Regular $1.25, for..... **69c**

(Bargain Fourth)

Writing Pads

Largest size Writing Pads, high-grade white wove paper. A leader at..... 3 for **25c**

(Bargain Fourth)

Children's Hose

Fine quality Cotton Hose in 1 / 1 elastic rib. Brown, black or sand. Sizes to 10. Pair..... **21c**

(Bargain Fourth)

Girls' Dresses

Percale Dresses and Rompers for children to 6 years. Regular 98c, for..... **50c**

(Bargain Fourth)

House Dresses

Women's Attractively Styled House Dresses, made of stout percale. Medium and large sizes. Saturday at..... **$1.29**

(Bargain Fourth)

Knitting Wool

Ounce balls of Four-Ply Knitting Wool, ten shades..... 3 for **25c**

(Bargain Fourth)

Khaki Overalls

Children's Overalls of khaki denim, strong, durable and well made and trimmed with red binding. Sizes to 6 years. Each..... **59c**

(Men's Dept.)

THE J. C. TURNBULL CO. LTD.

CURZON'S WILL NOT PUBLISHED

Part of Document Made Pungent Comment on Former Premier.

LARGE ESTATE.

LONDON, July 24 .— (Canadian Press).—A statement conspicuously displayed in the Morning Post yesterday says that the will of Marquis Curzin of Kedleston takes the form of three testaments, one of which was suppressed because it contained pungent illuminating comments on the former colleagues of the dead statesman, including a former Premier under whom Curzon worked.

The newspaper refers to these comments on an unnamed former Premier as "startling revelations." It says Marquis Curzon desired that the document containing them should not be published at the present time, but that the executors were faced with difficulties that the document also contained certain directions in the nature of an ordinary will and was therefore required to be submitted for probate.

The document accordingly was submitted to the Probate Court, but in view of the fact that if probate was granted the document must legally be made available to public inspection, it was withdrawn and remains a private testament. The Morning Post says Marquis Curzon identified this document as his "literary testament" in a supplementary will which he wrote after he was seized with the illness that proved fatal.

The "literary testament" was shown by the executors of the estate, says the newspaper, "to a high personage in the political world," with a view to gaining assistance in reaching a satisfactory solution of the problem dealing with it and this personage emphatically advised that no consideration of any kind should be allowed to remove the veil of secrecy with which Curzon enshrouded the document.

"Those familiar with the contents of the literary testament," the newspaper adds, "appear to have agreed that this advice was sound. It has been suggested by one aware of them that the publication must have been followed by a rude shock to the public faith in a man who has rendered conspicuous service to the state."

In connection with the Morning Post's story, it is recalled that Marquis Curzon held Ministerial posts under Premiers Asquith, Lloyd George, Bonar-Law and Baldwin and that he was also Under-Secretary for India and Foreign Minister under the late Marquis of Salisbury.

The will of the late Marquis Curzon of Kedlestone places a gross value on his estate, apart from previous settlements, of £354,894 (about $1,775,000), with a net value of approximately 50,000 pounds less.

COMMEND ACTION IN SHOOTING ROBBER

Bank Manager's Wife is Exonerated by Coroner's Jury at Inquest.

ST. CATHARINES, July 24. — (Canadian Press.)— Complete exoneration for the shooting of the bank bandit, Mat Kolides, together with commendation of her brave action, and a recommendation that official notice be taken of it, was accorded Mrs. Rodger, wife of a St. David's bank manager, by Coroner Currey's jury, which formally investigated Kolidee's death here last night.

"I consider the finding in absolute keeping with the evidence," said Coroner Currey. And this action may deter others in committing hold-ups and robberies which have become all too frequent."

WHEAT MARKET IS RUN BY SCALPERS

United States' Secretary of Agriculture Demands "Clean-Up."

WASHINGTON, July 24. — Charges that the Chicago Board of Trade is controlled by "scalpers and small brokers" were made by Secretary of Agriculture Jardine in voicing a demand that the board "clean house," before January 1.

The Secretary gave the plain intimation that if this is not done, Congress will be appealed to in order to force acceptance of the agricultural chief's program for more responsible handling of the great western exchange.

The statement was made in connection with a discussion of Secretary Jardine's recent western visit in which he stepped hard on the proposed McNary-Haughen bill for economic farm relief and reiterated his belief that the best way for the farmer to get out of his difficult situation is to work his way out.

The Secretary is preparing a counter proposal which will call for establishment of co-operative marketing or organization which will both tend to avoid surpluses and to absorb those that are unavoidable.

The criticism of the management of the Chicago Board of Trade was made in connection with the recent raid on the market, when eastern speculators and others "cleaned up" and shoved the price of wheat down to the limit.

WOMEN'S PAGE

SOCIETY

Items for the Society Column must be received before 1 o'clock daily. Telephone numbers 1600 and 164.

Judge and Mrs. D. O'Connell of Toronto, are staying at the Burleigh Falls Hotel.

• • •

Miss Rita Anglesey, of Toronto, is visiting her aunt, Mrs. T. J. Best, 569 Gilmour street.

• • •

Mrs. H. A. Pearson, of Vancouver, B. C., is the guest of her mother, Mrs. W. Hill, Park street.

• • •

Mrs. E. G. Henderson of Toronto, is visiting her brother, Chief of Police S. Newhall.

• • •

Mr. and Mrs. Runnells of Orillia, are visiting Mrs. Hill, Park street.

• • •

Dr. and Mrs. A. M. Weldon are staying at the Bureligh Falls Hotel.

• • •

Mr. George Halpin and daughter, Consuelo, of Detroit, are spending the week at the home of the former's mother, Mrs. J. Halpin, 230 Dublin Street.

• • •

Mrs. Thos. Tyers, of Islington, has returned home after spending the last three weeks at the home of her son, Mr. and Mrs. Thos. Tyers, Smith.

• • •

Mrs. Cecil N. Curran and two children, of Toronto, are visiting Miss Kathleen Vincent for a few days.

• • •

The condition of Miss Mildred Archambault continues to improve, and her physicians are hopeful for her recovery. She is not yet out of danger.

• • •

Mrs. Robert Symonds and children, 268 McDonell street, have returned from a vacation spent in visiting Mrs. Wm. Harrison and other friends in Omemee.

• • •

Mr. and Mrs. H. P. Kennedy of Toronto, formerly of Peterboro, are at present in the Old Country. They are at present staying at the Hotel Cecil, London, and were guests at the recent garden party given by the King and Queen at Buckingham Palace.

• • •

Mr. and Mrs. Charles Schopfer of Syracuse, N.Y., are visiting Mr. and Mrs. Charles Hepburn of 400 Downie street for a few days.

HEDDA HOYT TALKS ABOUT THINGS THAT INTEREST THE BUSY WOMAN OF 1925

Curves Return

NEW YORK, July 24 (United Press).—Are feminine curves coming back into fashion? This is a question which the corset manufacturers would like to have answered.

There is a rumor in Paris that figures are to return to favor before winter and that curves are to be the elegant thing. According to this rumor, the sylph-like flapper will no longer lord it over the plump and pleasing ladies who now resort to heroic methods to reduce their plumpness.

Does the American woman want curves back again? Does she want to be figured or straight-lined? Surely the corsetierres would be willing to see the return of the corset. Gownmakers, likewise are tiring of straight-lined gowns which women can fashion at home.

Paris Leads.

The Parisian is undoubtedly getting back to curves—but gradually. Most of the Parision frocks and coats for Fall show some curving of line. Back-fullness on frocks and coats will be popular in France and America this winter. Curves, to be sure, are not extremely accentuated but they are suggested. One cannot wear frocks with curves unless one wears a corset which displays one's curves.

Are we to be led, little by little, back to the hour-glass figure? What appears to be merey a suiggestion of waistline now may eventually ripen into an 18 inch model. Fashion always run to extremes. We have been figureless for several years, so what is to prevent us from getting figures again? Sometimes the sheer comfort of a style prevents us from discarding it. Surely the slightly girdled figure is more comfortable than the steel corseted one. Let us hope that women will hew to straight lines, to unconfined bodies and to comfort.

ALBERTA COAL HERE.

Ten Carloads Allotted to Peterborough Have Arrived.

Ten carloads of Alberta coal, Peterboro's share of the 25,000 tons alloted to Ontario, have arrived at the Canadian National and are being unloaded by the local dealers.

At the present time there are also great stacks of hardwood at the railway yards, and on the premises of the various wood merchants of the city. Peterboro can evidently snap its fingers at the disputes of miners and operators for some time to come.

ADVICE TO GIRLS

By Annie Laurie

(By Annie Laurie.)

Dear Annie Laurie: I had been working at a place for six months. I had a quarrel with the "boss" and resigned. Now the company I worked for is giving a Recital. Do you think it would be proper for me to go see it as my friend is in it? R. S.

R. S.: If the recital is open to the public, ther eis no reason why you should not attend it, R. S. At any rate, you quarreled with only one member of the firm and consequently this does not affect your relations with the rest of the company.

Annie Laurie will welcome letters of inquiry on subjects of feminine interest from young women readers of this paper and will reply to them in these columns. Letters to Miss Laurie should be addressed to her in care of this office.

• • •

DEAR ANNIE LAURIE:

I am eighteen, I have been going with a fellow for eight months, and have grown to like him very much. We had a quarrel, but made up again. When he went he made a date on the evening of the date he broke it. We see each other quite often but he seems to be friends.

I am very unhappy. My life doesn't seem worth living.

Please tell me how to win him back again.

Hoping to see my letter in the paper soon. UNHAPPY.

UNHAPPY: For one thing, don't take this matter too intensely, even if you realize that eighteen is an intense age. And don't live up to your name of "Unhappy." Which do you like the best, the cheerflu person or the uncheerful one? Well then, how are you going to win him back if you persist in creating a blue atmosphere about yourself? Without exactly seeking him out, can't you manage to be where he is occasionally, or where he can see you? If you can, wear your prettiest frock and your nicest hair-do and, above all, smile, even if you do feel that life isn't worth living while you're doing it. And don't, don't, quarrel with him again or refer to the old quarrel. If you get angry with him, keep away from him. Angry words make two-edged swords. "Ah, power of life and death—in the tongue, as the Preacher saith."

Let's Talk It Over

THE DANGER LURKING AROUND INNOCENCE.

I've just received a letter on the beauty of innocence. "Let us try to realize the beauty of innocence, and preserve it," says my reader. "Let us older ones guard the dear innocence of young girls and not put wicked thoughts into their childish heads."

I agree with the excellent lady who wrote me that innocence was beautiful—that it was a pity to spoil it—to bring the sordid realities into the realm of childhood. But how else can we protect our children?

Picture a lovely little girl in a field in Summer. A golden-haired, blue eyed girl with the misty transparency of innocence in her eyes. Picture a summer field—tall grass, a spicy wind, warm sun. Picture yourself watching that child at her play—**knowing that rattlesnakes lurk in the warm, dry grass—ugly death, ready to lift fanged head before that little girl's innocent eyes—ready to sink poison fangs in her sweet flesh.** What would you do? Regret that you couldn't tell her about the rattlesnakes without spoiling her childish games? Would you tell her she isn't to go into the field again—on any account—because nice little girls don't? Or would you make sure she would stay out by telling her just what lurks in that tall, warm grass?

Suppose you were out in the country, camping by a gurgling little stream, after a hot dusty ride over a bad highway. Suppose you were revelling in the promise of a long, cool drink. And then your more experienced companion told you that the limpid stream carried sewage from the farm house above—that typhoid germs lurked in the innocent-looking ripples. What would you do? Paste him on the eye for spoiling your pleasure in nature—diverting your thoughts from purity to sewage—ruining your chances of a cool drink of mountain water? Or would you thank your lucky stars that you found out before you drank of it?

You can't tell your little girl about rattlesnakes and typhoid germs without spoiling her pleasure to a certain extent at least, in the scenery. But unless you give her a reason and a true reason, for avoiding certain fields and streams, she will go dancing into them as soon as your middle aged back is turned.

The author of the following begs me to consider a mother's heart and cease my loud-mouthed discussion of Life as it Ought to be. But when it comes to a show down between wounding a mother's heart and blasting a child's life, then lead me to the mother's heart. I'll do my best with it. It is time that mother's realized that in "preserving their daughter's innocence" they are not always seeking to save something precious for their daughters, but often something only interesting and enjoyable in themselves. The letter follows:

"There is only one thing in which I am not in sympathy with you and that is your tendency to speak so frankly of things which are not commonly discussed. For grown up men and women frankness is more commendable than otherwise, but I am sure that when you think it over you will agree with me that a column such as yours is certain to fall into the hands of the young and that it destroys innocence.

"Is there anything in the world more beautiful than an innocent girl? That beautiful picture of Greuze, or is it Reynolds? 'The Proken Pitcher,' hangs in a little girl's bedroom, and as I look at the lovely sleeping face at night I pray that she may always be shielded from sin, and from a knowledge of sin.

"Will you not consider a mother's heart, and give this little thought your consideration? I shall feel that my time has been well spent if I have interested such a woman as you in my case. Let us try to realize the beauty of innocence and preserve it. Let us older ones guard the dear innocence of young girls and not put wicked thoughts into their childish heads."—A Reader.

PETERBOROUGH FANCIES

By Jeannette.

MAINLY ABOUT SHOES.

"Dress well and succeed" —"Dress well and stay young" — are slogans encountered in a chatty little booklet devoted to a consideration of shoe styles for the coming season.

According to local shoe authorities, people nowadays are demanding orthopedic shoes. They don't want the extremes; neither the tooth pick toe and stilted heel of the old mode, nor the clumsy, almost heelless, and equally shapeless affair that has been advocated in recent years as the ideal for foot comfort They want, on th contrary, a happy medium, shoe with a moderate heel, for it is declared that the very low heel is the cause of just as much discomfort and trouble as the very high one, and a moderately-rounded toe. One man in Peterboro is just opening up a special orthopedic department for his customers, where their shoe wants may be ascertained in an intelligent manner.

"It is a known fact," says the little booklet," that shoe linings absorb perspiration, the acid from the body, and retain the poisonous elements more than hrose or underwear and therefore must be left of to be ventilated and exposed to fresh air.

"Pains, blisters, callouses and even infections are caused by wearing th esame pair too often and for proper foot comfort and sanitation one should have enough pairs of shoes to change frequently.

"Growing girls' shoes should be given careful thought—It is surprising to know the very short and narrow heels possessed by growing girls."

For boys, it is declared, rugged and collegiate looking shoes are the demand. "Giving them a big, broad balloon last with heavy crepe and leather soles with elk and grain leathers, pleases them."

Another item in the shoe situation is the declaration that shoes will be higher in price this fall. The responsiblity for this is laid at the door of the automobile, which, it is said, is absorbing so much of the leather supply that shoes are consequently more expensive. Evidently, as well as making him jump to retain his place on th thoroughfare, the motor car is going to make the pedestrian pay a little more for the shoes he does the jumping with.

GOOD MANNERS

People do not cross a room to speak to anyone unless — to show politeness to an acquaintance, to speak to an intimate friend or to talk to someone about something in particular.

Rolling Away To Beauty.

I want to encourage my readers who seek beauty through slimness by assuring them that slimness weight is within the power of everyone who has the will to do it.

A well-known doctor advices his clients, wisely that anyone can reduce, though putting on weight where it is needed is not always such an easy matter.

Start out with the will to reduce, then, and be assured that you can find the ways. And the ways to reduce are not methods surrounded by mystery, into which only those who have the price can be initiated They are simple measures within the reach of all.

Lie Flat, Stretch Your Arms Above You and Roll Rapidly.

Summer is an excellent season to pay attention to reducing your weight to the desired number of pounds, for several reasons In the first place, many are lucky enough to be outside in the open country during the large part of the summer. This means that they take in many cubic inches more of fresh air, and fresh air cleans out your body and helps burn down the superflous fat.

Then we require less food and lighter food in summer, and this means that the temptation to eat rich foods will not be so much at hand. All of us, however, should be able to resist such temptation when we have in mind a certain definite end that we want to accomplish like losing fifteen or thirty pounds, or whatever our superflous weight happens to be.

A third good reason which makes summer an ideal reducing season is that the summer climate, in most places, induce perspiration. When we perspire freely our fat simply flows away from us, and lo the end in view is accomplished.

Now, if you go in for vigorous Summer exercise, light foods and plenty of green vegetables. If you avoid potatoes, lima beans, pastries and pies, and if you drink plenty of water between meals and none at meal time, you can accomplish much in the way of commonsense dieting.

I am going to give you here one excellent exercise for the woman who wishes, in addition to watching her diet, to use special measures to take off fat about the regions of her hips and abdomen. The exercise is rolling and I advise that you go about it in this way.

Select your own bedroom, or any other room in the house where you can have per fect privacy and where you can move back any chairs or tables that would be in your way.

You should, by the way, be clad in some loose garment, either your nightie or underclothing, or a simple dress. Do not wear corsets when you roll.

Lie flat upon the floor at one side of the room, your arms stretched above you so that they, too, are upon the floor.

Now roll rapidly to the other side of the room. When you reach there roll back again. Try to enjoy your rolling as anything you enjoy does you more good.

Keep the rolling up briskly and gleefully for fifteen or twenty minutes the first morning. Gradually extend it to half an hour or so.

Watch your hip and waist measure and perseverance will bring about a notable decrease in both.

RECIPE WANTED.

We have been asked for a recipe for making essence of peppermint. Could anyone oblige us?

COOL TWO-PIECE FROCKS OF THE MODE

On the Left Is a Summer Dress for Country Wear and on the Right Is One for Street Use.

Several Shades of One Color May Be Combined.

(By Annette Bradshaw.)

The two-piece frock has had a tremendous vogue since the early Spring openings, and it still continues to lead in Summer styles. The only difference is that it comes in thinner materials, and in more different versions.

The model at the left, for instance, is ideal for wear in the country for any daytitme occasion. The color is a light buttercup yellow, and the material is thin georgette. The skirts is made on a thin silk bodice, and the over-blouse has a long full tie of the same georgette.

The other frock combines crepe and georgette most effectively. It is made in three shades of blue, and because the skirt is dark blue, it is more suitable for street wear than the lighter colored model. The navy georgette is matched by bands of trimming on the crepe overblouse. There is also a medium blue crepe band which flanks the dark blue one, and the body of the blouse is crepe in a slightly lighter blue.

This vogue of combining several shades of the same color is a prominent one of the season.

These two-piece frocks are equally smart in crepe de Chine or the striped wash silks that are so in vogue at the moment. Belbriggan still holds its own and is much used for sport wear.

IN THE KITCHEN

By Jeanette Norton

Having One Warm Dish for a Hot Day Meal

An entirely cold meal does not always meet with the approval of the tired business man, even on a hot day, so it is wise to have at least one warm dish. Sometimes a good consomme prepares the way for the popular cold cuts, salads or summer fish dish. Or a light warm fish dish prepares the way for a vegetable or egg salad. Sometimes just popovers or muffins help out the need.

Popovers

This recipe makes twelve popovers. Break a fresh egg into a cupful of sifted flour, add a half saltspoonful of salt and a cupful of rich sweet milk. Stir well with a wooden spoon. Heat the pans hot and butter them well. Fill the pans three-quarters full of the batter (only half full if the pans are small), put into a hot oven and bake for fifteen to eighteen minutes. If they brown too quickly cover with a brown paper until they finish cooking. Serve at once.

Honey Muffins

Sift two tablespoonsfuls of baking powder with three cupfuls of flour. Add a half saltspoonful of salt, two tablespoonfuls of melted butter, three beaten eggs, a cupful of rich, milk, and bake about twenty minutes.

Fillet of Sole

Select a short, thick founder and have it skinned and cut into six fillets. Rinse in cold water and dry off with linen cloth. Dip the fillets into a beaten egg, then into fine seasoned crumbs, then place them on a buttered pan. Dot with lumps of butter, dust with pepper and salt, sprinkle with strained lemon juice and bake a delicate brown in the oven. Serve a good tartar sauce with the fish.

Modern Clam Chowder

Scrub and rinse two dozen hard clams, then put them into a pot with a cupful and a half of clear water. Cook until the shells are all open, then lift the clams, take them from the shells and chop them coarsely. Strain the broth through a bit of damp cheesecloth to remove all grit. Return the clams to the broth, add a very finely minced onion, a tablespoonful of finely minced celery leaves, two thin slices of bacon chopped fine, a large can of tomatoes. Run the tomatoes through a puree sieve. Reheat, adding pepper, salt to taste only, and stir in a little dissolved cornstarch to thicken slightly. Let cook very gently about a half hour. No crackers or milk are added to this style of chowder.

SOVIET JAILS PRINCESS.

KIEV, Russia, July 24.—Princess Olga Volkonsky, widow of General Volkonsky, who was shot during the revolutionaty disturbances in 1918, was yesterday sentenced to three years' imprisonment and her property was confiscated for practising clairvoyance, which is forbidden by Soviet statutes.

The Princess was accused by the public prosecutor for establishing a fortune-telling parlor near a Red Army barracks and advising Red soldiers how to evade military service.

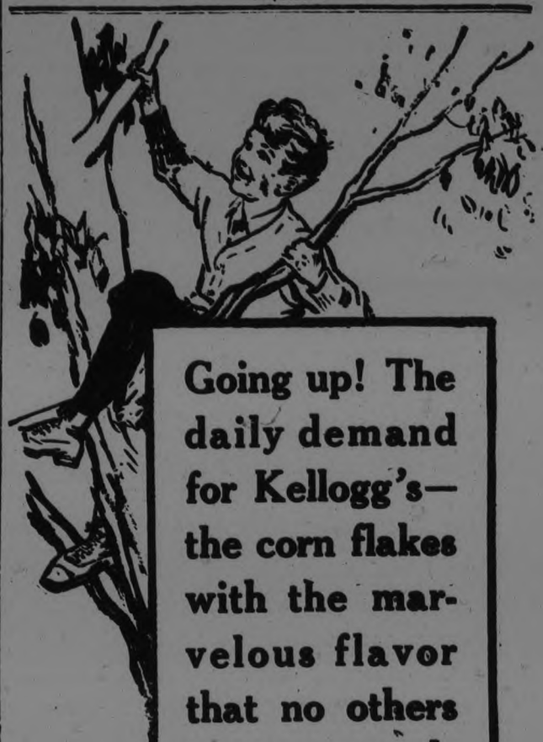

Going up! The daily demand for Kellogg's—the corn flakes with the marvelous flavor that no others can equal.

Kellogg's are ready to serve. No sticky pots and pans afterwards. Just fill the bowl—add milk or cream. Especially fine with fresh or preserved fruit. For sale at grocers everywhere. Served in all restaurants and hotels.

Kellogg's CORN FLAKES

Oven-fresh ALWAYS

Kellogg's patented inner-sealed waxtite wrapper preserves the flavor and keeps the flakes toasty-crisp. This is an exclusive Kellogg feature!

Make this comparison!

Taste that wonderful flavor found only in Kellogg's Corn Flakes. Compare it with any ready-to-eat cereal. You'll know why millions demand Kellogg's.

ONCE UPON A TIME — THE FARMER, HIS SON AND THEIR DONKEY. III

by W. J. ENRIGHT.

PEOPLE MARRY THEIR DREAMS INSTEAD OF JUST EACH OTHER

Harvey O'Higgins Believes This One of Causes Of Marital Trouble.

DREAM IMAGES.

Canadian Author And Writer Of Short Stories Explains Cases.

"The man and woman who believed, before marriage, that they were all in all to each other will discover that they have been worshiping dreams," solemnly stated Harvey O'Higgins. "You have often heard people say, 'I don't see what he sees in that girl,' or 'I don't see why she's crazy about him, do you?' Well, as a matter of fact, they know just as much about it as the deluded couple themselves."

Mr. O'Higgins is expected to know about these things. It is his business, for he is the author of a bevy of widely-read books on the problems of wedded life. He is also a humorous and satirical writer, but this time he is serious.

Harvey O'Higgins was born in London, Ontario, 49 years ago. As is inevitable, he grew up and was educated. He graduated from the University of Toronto in 1897, went into newspaper work. Then he plunged into fiction and collaborated on musical comedies. And in 1901

Harvey O'Higgins, Canadian-born author and writer of short stories.

he published his first book. At some point in this period he moved to the United States, and there he still is, getting more and more famous each year.

But to return to the problem of dream images. Mr. O'Higgins can cite definite examples to back up statements.

"A lawyer I once knew," he relates, "fell in love with a marble hand. This man had rotten luck in the marriage lottery. Yet he was a thoroughly good fellow.

"I met him once and he looked wretched. He said he was on the verge of a breakdown from overwork. I knew that the man hadn't been doing any extraordinary amount of work. He had a large practice, but was perfectly able to take care of it.

"I suggested that he visit a doctor friend of mine who was a psychiatrist, and in treating him the doctor noticed that the lawyer, whom I shall call Mr. Dane, had an odd interest in hands.

"Developments showed that the patient had what is known as a fixation about hands. He had been married three times and in each case it was the woman's hands which first attracted him.

"The psychiatrist tried to get to the bottom of the matter. Finally Mr. Dane exclaimed, 'I know. It was the vase.'

The Explanation of It.

"The vase in question belonged to his mother. It was a very beautiful carved marble hand—a woman's been married three times and in each mother had died, she had written a letter to him, to be given to him as soon as he was able to read. Somehow or other, he got it into his mind that the marble hand was the hand that had written the letter. Even after he grew older and was told that the marble hand was not a reproduction of his mother's hand he always thought of it as the hand that had written his precious letter.

"He had naturally endowed his mother with all sorts of high ideals and subconsciously took it for granted that all women with beautiful hands must be devoted and self-sacrificing. His image has been formed around that one feature and the sight of a beautiful hand aroused in him all the emotion of instinctive affection.

"One great trouble about marriages on this continent is, I think, that the girl marries a father or brother rather than a lover, and the man marries a mother or sister rather than a sweetheart. Of course, they don't do this actually or consciously."

Mr. O'Higgins then proceeds to a discussion of the subject of egos. "A man's real battering ram is his ego," he comments. "This should never be lessened or interfered with. He has to go out and buck against reality and his ego is all he has to fight with.

"A friend of mine—in newspaper work—showed a great deal of promise before he married. His wife proved to be perfectly sweet and devoted. She hated to have him tire himself in any way, catered to his every need. The result was that that man's initiative has been ruined and all the promise he showed in his bachelor days has gone to seed.

"In married life, the husband and wife should let each other's ego alone. As things are at present, too, it is much wiser to let the man be the boss, or at least think that he is."

"A man and a woman—about to be married—should try to discover if they can whether they are marrying characters or images."

TRAVELLING EASTWARD AGAIN

Lord and Lady Haig, new portraits of whom are shown above, are now headed eastward, after a most satisfying tour of western Canada, during the course of which the former commander-in-chief of the British forces was made honorary chief of an Indian tribe, and enjoyed the experience of driving the engine of his own special train 20 miles along the Kamloops division, bringing it to a perfect stop at Hell Roarin' Falls.

HELP THE EMPLOYED

Says Lady Oxford in Support of Y.W.C.A. Club for Women.

LONDON, Eng., July 24 (Canadian Press).—Drawing-room meetings are not a form of dissipation in which Lady Oxford indulges. Her house in Bedford-square is not adapted for crushes and crowds and besides she prefers the party on time, with a few carefully-chosen guests. Her usual form of entertaining when in town is a luncheon party. But this meeting had a purpose. "We do much for the unemployed. Why not do something for the employed? They have these clubs in Canada and the United States. It is a disgrace that in London we have nothing of the kind," Lady Oxford (formerly Mrs. Asquith) said, in support of a movement for a Y.W.C.A. Central Club building for the women and girl workers of London.

VOICE OF THE PEOPLE

Keene, July 17, 1925.

The Editor, The Examiner,
Peterboro.

Dear Sir.—I am obliged to ask space in your paper to refute some slanders which have been circulated locally concerning myself.

According to these stories which were originally set afloat a number of years ago, principally during my absence on military service overseas, I have ill-used my wife, assaulted my sister-in-law when she remonstrated with me for ill-treating my wife, have illegally kept liquor on my premises, and supplied information concerning the eligibility of Mr. William Drummond to the Conscriptio. Tribunal.

These stories have been recently revived, coupled with the argument that my neglect to refute them is prima facie evidence of their authenticity.

As my object is merely to vindicate my character, and not to revenge, retaliate or unnecessarily humiliate my detractors,—I do not think it devolves upon me to publish their names, suggest their motives nor discuss the details of this affair further than to make the statement that the various parties who were responsible for the circulation of these slanderous stories have, all of them, several years ago, admitted the utter falsity of all these stories.

Thanking you for this space,
Yours very truly,
ROBERT CAMPBELL.

NURSING NOW BECOMES A UNIVERSITY COURSE

A three-year professional nurses' training course has just been established at the new Wisconsin General Hospital in connection with the College of Letters and Science of the University of Wisconsin. The first class of ten nurses entered the university last Fall to take the pre-hospital work on one semester of physiology, anatomy, bacteriology, chemistry, English and theory of nursing. In February they entered the regular nurses' course at the new hospital, and will remain there for thirty-two months.

This, with one semester in the university, will complete the required three years of nurses' train- to lead to a certificate of nursing. If at the end of three years the nurse wishes to receive the bachelor of science degree she may receive credit for her university work and complete the requirements for the degree.

HAY BEING RUINED BY RAINY WEATHER

Ontario Crop Menaced By Present Prevailing Downpours—Oats Damaged.

OTTAWA, July 24. — (Canadian Press).—If the present spell of wet weather is continued for any lengthy period, the hay crop through practically the entire province of Ontario will be completely ruined, and already considerable damage has been done to the oat and barley crops, stated W. P. Popper of the Dominion Department of Field Husbandry at the experimental farm yesterday.

LUXURY TAX ACT MAKING TROUBLE

Merchants Can't Collect Quarter Cent Import on a Glass of Soft Drinks.

SMALL STAMPS USED

OTTAWA, Ont., July 23 (Canadian Press).—At the last session of the Ontario Legislature an Act was passed to supplement the revenue of the Crown in the Province of Ontario, and known as "The Luxury Tax Act of 1925." The object of the tax was to secure a revenue on the sale of beverages, which includes beer, ale, porter and any malt liquor, wines and other drinks prepared or manufactured from grapes or any other fruit, or from any plant or vegetable, also "soft" drinks of various descriptions, and other compounded or mixed drinks; mineral waters and aerated or carbonized waters, and drinks of every description.

The Act specifically states that the purchaser shall mean any person purchasing a beverage as set out above for his own use, and the purchaser shall pay the tax at the rate of five cents per gallon on all beverages known as soft drinks, which are specified above. Any purchaser of any beverage containing more than two and one-half per cent of alcohol shall pay a tax at the rate of ten cents per gallon. Every purchaser of wine of any kind containing more than two and one-half per cent of alcohol shall pay a tax at the rate of 50 cents per gallon.

This new Act has been giving the retail confectioners and grocers and the vendors of soft drinks all over Ontario a greatdeal of trouble and worry. A special committee of retail confectioners in the City of Ottawa recently consulted with E. M. Trowern, dominion executive director and secretary of The Retail Trade Bureau of Canada, a newly formed dominion-wide organization with headquarters at Ottawa. Mr. Trowern, after careful consideration of the act, advises that he finds the position to be as follows:—

"The purchaser of a beverage of any sort as set out above is required by the Act to pay the tax when he purchases the same from the retail merchant or vendor, and the retail merchant is required to collect the same as a trustee for the government. In the case of soft drinks of any sort, whether from a bottle or from a soda fountain, at the, rate of taxation as set out in the Act it would mean that the purchaser of the customer is required to pay a tax of three and one-eighth mills on every glass, and one-quarter of one cent on every bottle of soft drink purchased. In other words, the Ontario government has passed an Act specifying that the purchaser must pay the tax and the retail merchant must collect it, but they have made no provision whereby the purchaser can obtain the necessary three and one-eighth mills or one-quarter of a cent in currency in order to pay the retail merchant the same. If a merchant charges the customer one cent for the tax he is overcharging the customer six and seven-eighth mills on the glass, and three-quarters of a cent on the bottle; if the customer offers a cent in order to pay the tax, the merchant, as tax collector for the government, is overcharging the customer if he does not give him the proper change.

"The government has issued stamps of small denominations, to be purchased by the retail merchant in advance, to be placed on soft drinks in bottles and who, in turn, is supposed to collect the amount of the stamp from the customer We advise that retail merchants endeavor to collect the tax from their customers by the sale of stamps, and where this is found impossible we do not consider the retail merchant legally bound to pay the tax to the government."

FIFTY YEARS MARRIED

Brother of Archbishop Matheson of Prince Rupert's Land—Born in Ontario.

WINNIPEG, Man., July 24 (Canadian Press).—Suspended sentence was given in the Provincial police court to a war widow, charged with obtaining $2,138 in pension money from the Dominion government by false pretences. Restitution was made, and it was shown that the offence was committed in ignorance of the regulations. After the death of her first husband, killed overseas, the woman in the case continued to draw a pension after she had married again.

MOTORCYCLE OUSTS STORIED DOG TRAIN

Yukon Pioneer Blazes New Trails With Motor Equipage.

WHITEHORSE, Yukon Territory, July 24 (Canadian Press).—The age of the motorcycle has just reached Keno City, silver mining town in the heart of the Yukon, which until now has depended mainly on dog teams as a means of rapid transportation.

Don Stewart, who has been pioneering in the Yukon mining country since the early days of the Klondike rush, likes blazing new trails. Last spring he decided that the dog and pony show was all right for the miners who weren't in a hurry, but that quicker conveyance would save both time and money. He invested in a motorcycle and side car and set out to make the journey from White Horse to Keno. He equipped two wheels with runners and the third with chains and amid doubts of friends and the faint-hearted, started on the long snow trail. The route covered by sleigh occupied twelve days usually but Stewart reduced this to three days with his motor equipment, and he thinks he can beat even that record when he gets used to the unusual vehicle.

"A post is usually a day's travel by horse," he wrote a friend here, "but on one occasion we made four posts before lunch. We went over practically all the hills and through most of the snowdrifts in second gear."

IT PAYS TO ADVERTISE

BUILDS HOSTELS FOR GIRLS IN WEST

Mrs. Lloyd Resumes Work Dropped at Outbreak of War.

MONTREAL, July 24 (Canadian Press).—"I have no doubt that the number of British girls working in Chinese laundries out west is quite as great as it used to be, and therefore I want to do what I can in the interests of young women in the prairie provinces who are dissatisfied with their lots on the farms and are blindly lured to positions in the large centres," said Mrs. Humphrey Lloyd, of London, England, founder of All Saints' Hostel, of Edmonton, Alta., passing through the city. Mrs. Lloyd has been asked by the Anglican bishops of Calgary and Edmonton to continue the missionary work which she began before the war in the rural sections of the two dioceses.

"The Hostel which I established for girls in 1912, when the conditions which surrounded immigrants were not nearly so attractive as they are today, will probably be turned into a residence for the women students attending the University of Edmonton shortly. But the need for hostels for business and professional girls in any large city is great, even at the present time. British girls are coming to Canada now under very favorable circumstances; every steamer has its matron who looks after the welfare of its women passengers. The hostels are helping to care for the young strangers after they have reached their destination."

LOST—A WIFE Suitable reward if finder will return to Tony Hamilton 'phone 1253.

ElectricLightBulbs
AT LOWEST PRICES
We are offering regularly the following incomparable values

25, 40 and 60 Watt Electric Light Bulbs ..... 4 FOR $1.00
100 Watt Bulbs, each 65c
150 Watt Bulbs, each 85c
200 Watt Bulbs ..... each $1.15
All Fully Guaranteed and Made in Canada.

DAWSON & JOHNSTON
Phone 2123 - Corner George and McDonnel Streets.

Don't Neglect Your Lawn
Keep It Cut With One of the Well-Known Taylor-Forbes LAWN MOWERS
PRICED FROM $9.00 TO $12.50
BROWN'S HARDWARE
171 SIMCOE STREET
Just Around the Corner from George Street.

GILLESPIE GARAGE
We Have a Few Wonderful Values IN
USED CARS
All Re-Finished, Equipped with starters and in good mechanical condition.
None Over $400
Let Us Demonstrate Them For You!
378 AYLMER ST. - PHONE 950

SHOE PRICES STILL LOWER AT SMITH'S FOR SATURDAY SELLING
Odds and Ends and Small Lots are sure to be found after Our Big Smashing Shoe Sale —these we are cutting still deeper. Come early for first choice.

BIGGER SHOE VALUES NEVER THOUGHT OF
Hurry Before Your Size is Gone, Hurry

59 Pairs in This Lot.
WOMEN'S KID, PATENT, CALF, in Brown and Black; Oxfords and Straps. Also Few Pairs House Shoes. All One Price:
$1.47

47 Pairs in This Lot.
WOMEN'S PATENT AND KID DRESS PUMPS; high dress heels. Regular up to $7.50. All One Price. Also High Boots.
$1.00

$4.50 MEN'S TAN ARMY GRAIN LEATHER WORK BOOTS Light in Weight. Plain Toe.
$3.67

$4.00 MEN'S SOLID LEATHER WORK SHOES
$2.97

$2.50 MISSES' PATENT LEATHER STRAP SHOES; leather soles. Sizes 11 to 2 $1.47
$7.50 MEN'S BLACK AND TAN CALF BOOTS; Goodyear welt; leather soles, narrow toes $1.97
$4.35 BOYS' BROWN AND BLACK CALF BOOTS; medium round toes..... $2.97
SPECIAL PRICES ON TENNIS GOODS

$3. 50 WOMEN'S KID HOUSE LACE OXFORDS Cushion Insole
$2.37

$2.00 BOYS' AND GIRLS' MULE PLAY OXFORDS Sizes 8 to 2
97c

C. E. SMITH
GEORGE ST., PETERBORO

CONSTITUTION OF THE BRITISH LEGION

THE BRITISH LEGION,
PATRON.
His Royal Highness, The Prince of Wales, K.G.
PRESIDENT.
Field Marshal Earl Haig, K. T., G.C. B., O.M., G.C.V.O., K.C.I.E.
British Legion in Canada.
Appointed President and Organizer for Canada.
Lieut.-General Sir Richard E. W. T[illegible], V.C., K.C.B., K.C.M.G., D.S.O.

The following are taken from the British Legion Constitution, a copy of which was received to-day by Col. Miller:

Title: The title of the organization shall be "British Legion," and it is hereafter referred to as "The Legion."

Principles and Policy:

(a) The Legion shall be democratic, non-sectarian, and shall not be affiliated to or connected directly or indirectly with any political party or political organization.

(b) The Legion shall be created to inaugurate and maintain in a strong, stimulating, united and democratic comradeship all those who have served in His Majesty's Navy, Army, Air Forces or any Auxiliary Forces, so that neither their efforts nor their interests shall be forgotten; that their welfare and that of the dependents of the fallen may be safeguarded; and that just and equitable treatment shall be secured to them in respect of the difficulties caused in their lives as a result of their services.

(c) The Legion shall exist to perpetuate in the civil life of the Empire and of the world the principles for which we have fought; to inculcate a sense of loyalty to the Crown, community, state and nation; to promote unity amongst all classes; To make right the master of might; to secure peace and good will on earth; to safeguard and transmit to posterity the principles of justice, freedom and democracy, and to consecrate and sanctify our comradeship by our devotion to mutual service and helpfulness.

Aims and Objects

The aims and objects of the Legion shall be:

1. To bring about the unity of all who have served in His Majesty's navy, army, air froce or any auxiliary forces and to establish branches of the Legion in all areas.

2. To perpetuate the memory of those who died in the service of this country.

3. To educate public opinion to the view that the maintenance of the disabled and the welfare of ex-service men is a national duty.

4. To press that those who assisted to save the country in its hour of need be granted the right to work or be granted maintenance instead of apepaling to the Poor

5. To support suitable undertakinstead of apepaling to the Poor Law authorities.

5. To support suitable undertakings for the training and employment of ex-service men.

6. To assist ex-service men to secure not less than the recognized standard rates of wages in accordance with their ability.

7. To secure adequate pensions, allowances, grants and war gratuties for ex-service men, their dependants, and the widows, children and dependants of those who have served.

8. To promote the welfare of the women and children left by those who have fallen, and to see that all monies raised and contributed from any source for their welfare or that of ex-service men or their dependants are utilized to that purpose and not devoted to any other.

9. To raise and co-ordinate funds for the purpose of assisting ex-service men and their dependants.

10. To secure representation of the needs of ex-service men, widows children and dependants to or in parliament, to or on public bodies whose functions are defined by Act of Parliament.

11. To assist serving men in connection with their return to civil life and promote the interests of their dependants while they are serving.

12. To promote and support schemes for the education of ex-service men and their children.

13. There shall be nothing in its constitution to prevent the Legion from adopting a definite policy on any question directly or indirectly affecting ex-service men, and taking any constitutional action considered necessary in pursuance of it provided that the matter has been considered and endorsed by a majority of the Area Councils after due notice to the branches of the organization, and also providing that such a policy or action is strictly in accordance with the principles laid down in Rule 2 (a). Nothing in this rule shall prevent branches from exercising full local autonomy or from adopting and declaring definite policy or taking any action considered necessary in pursuance of it upon local matters, always providing that such action is constitutional and in accordance with the aims, objects and programme of the Legion.

Membership

(a) The Legion shall consist of four classes of members; namely, Ordinary, Life, Honorary and Women.

(b) Ordinary members shall be:

(1) Ex-service men and women who have served at least seven days with the colours in His Majesty's Navy, Army, Air Force or any auxiliary force except conscientious objectors.

(2) Men and women of the Mercantile Marine who have served afloat during hositilties outside examination areas.

(3) Men and women of the Red Cross organization of the Empire (i.e. St. John Ambulance Association, the British Red Cross Society, and the St. Andrew's Ambulance Association) provided they have served with the forces of the Crown.

(4) Any British or Nationalized British subject who has served seven days in an allied force during the war. The acceptance of an application as an Ordinary member shall be subject to the approval of the branch to which he is proposed.

(c) Life Members: It shall be within the power of the National Executive Council or of a branch to admit ordinary members to life membership of the Legion.

(d) Honorary Members: All who accept and support the policy, aims and objects of the Legion shall be eligible as honorary members of a branch.

(e) Women Members: Women other than those enumerated in Rule 4 (b), unless they are dependants, shall be eligible to join a Women's Auxiliary section in accordance with by-laws to be framed by the National Executive Council.

(f) No member who is not an ordinary member in accordance with Rule 4 (b) shall be entitled to vote or hold office or be a member of any council or committee of the Legion.

Rule 9. Areas: The Legion shall be divided into geographical areas and a body shall be formed in each area, to be known as "The Area Conference." Each branch shall belong to an Area Conference.

ALL VETERANS OF THE GREAT WAR

The G.W.V.A. and unattached veterans assembled in open meeting to discuss the advisability of joining Earl Haig's proposed British Empire Service League, requests that every returned soldier in Peterboro City and County express on this form his opinion as to the propriety of taking the step. Forms, when completed, may be mailed to, or handed in at, the Examiner Office. No obligation is incurred, only the general opinion of returned men being sought.

Name .....

Address .....

Unit Overseas .....

Whether willing to become a member of the British Empire Service League.....

Whether now a member of any soldier organization.....

(Address envelopes to British Empire League, Examiner, Peterboro.)

LAUDS THIS CITY FOR ITS PROGRESS

Charles Stevens Visits Peterborough Frequently—Tells Changes Seen.

Charles Stevens, of Milwaukee, president of the Stevens' Publishing Co. of that city, who has been a periodical visitor to Peterborough over a number of years, has some very flattering things to say of the changes he has seen in the city during the passing years. He says that Peterborough has changed from a small local to a national centre. From a city of small businesses it has become one boasting large concerns of national and international importance. With its splendid surrounding country he says Peterborough should advance now that the tide of trade appears to have set in. The streets are nice, he says, and the people are nice, and all classes seem to take a pride in keeping up the attractiveness of their town. The civic pride common among the higher classes in all cities is manifested in all groups here, he thinks.

Mr. Stevens thinks prohibition in the States has been a ghastly failure and will soon be repealed. It discriminates unfairly, he says, depriving the poor man of a drink, while more prosperous people can get liquor in unlimited quantities.

MILLION MINERS TO GO ON STRIKE

If Notices Are Obeyed in All British Fields—No Settlement.

LONDON, July 24.—(Canadian Press.)—Between a million and a million and a quarter miners in Great Britain will go on strike on July 31st if notices sent out by the executive of the Miners' Federation to terminate the existing agreement between miners and mine owners is obeyed in all fields. These are the estimates both of the Miners' Federation and the mine operators.

The decision of the miners' executive to call the strike on July 31st was taken last night. It followed upon more than a week of unsuccessful attempts to bring the miners and the mine owners together for negotiation of a new agreement to take the place of the one which expires on the day on which the strike has been called. But the miners have insisted that the owners withdraw their proposals which provide for a reduction in wages and the adding of an hour to the working day. Otherwise they would not meet them to discuss the new agreement.

Another effort to bring the two sides together has been made by W. C. Bridgeman, First Lord of the Admiralty, by inviting representatives of the mine owners and Miners' Federation to meet him separately to-day. The owners accepted, and after much persuasion the leaders of the miners decided to meet with Mr. Bridgeman to discuss a re-opening of negotiations.

So far the strike notice has only been posted in the Southwest and West Yorksire and South Wales, where the number of men employed in the mines is somewhere in the neighborhood of 400,000.

TOURIST RELATION TO TRADE ADVANCE

Leon Frazer Gives a Brief Resume of Association Activities.

Since his appointment as Secretary Treasurer of the Tourist Association of Ontario, Leon Frazer has been actively engaged in organizing alotting a period of three days a week to the work. Offices were secured by the Ontario Government in the Highway Administration building at 110 University Avenue and since that time Mr. Frazer has been distributing maps and government literature as well as securing members for the new organization.

The Provinces of Quebec, Nova Scotia, New Brunswick and British Columbia have experienced considerable success since they have adopted a tourist programme which has been a sufficient warranty for the province of Ontario to carry out a similar scheme. Estimates from the Highway Commission for 1924 show that Ontario benefitted to the extent of 30 millions by selling the Ontario proposition to prospective tourists and the Tourist Association expect within a short period to increase that figure to fifty millions.

Already applications have been received which gives a conception of the wide range of support that will be forthcoming. Saulte Ste. Marie on the west, North Bay on the north, Ottawa to the east, and Windsor of the south are already included in the membership which was opened first on June 11 with no very active organizing work until July 8.

The announcement last night of the gain of 1-16 per cent. in the Canadian dollar over the American unit was attributed directly to the advance in Canadian exports in the influx of American tourists to Canada. From now forward the application by the States of the Fordney tariff will preclude to a large extent the export of Canadian foodstuffs.

It was estimated last year that the food used by the auto tourist would feed the entire population of Ontario for four meals. In other words the presence of the tourist means an increase in the domestic demand for our food products. Thus the decline in exports resulting from the tariff exclusion will be made up within the bounds of the province and the mountain will, in a manner of speaking, approach Mahommet.

The Association is taking advantage of the fact that the more easily accessible and more densely populated states are immediately to the southward, and it but remains to speed up methods of reception at the points of entry and to make certain that proper treatment be accorded the guests during their stay in the province.

European countries realize their value and have exploited their properties to tourists which advertising has resulted in a fresh spring of revenue. Such an exploitation of Ontario is certain to react on the general development of business in the province and will bring a direct return for the capiltal outlay on the modern transportation facilities afforded.

WESTERN CROP GOOD.

R. E. Harrison, Here From Alberta, Tells of West's Condition.

R. E. Harrison, druggist, of Lamonte, Alberta, and a former resident of Peterboro, who was druggist with Mr. W. Madill some 18 years ago, is in the city to-day with his wife, on his way to Charlottetown, Prince Edward Island, where he is attending the annual meeting of the Dominion Druggists' Association, of which he is vice-president.

Mr. Harrison states that business in the West is improving, that conditions are more solid than they have been for a number of years back, and that if this year's crop reaches expectations the West will be in a very substantial position.

You will find many things you thought you couldn't afford in the Classified Ads. of the Examiner.

FRAME BUILDING BURNED IN NIGHT

Old Imperial Oil Storehouse Lost With Damage of $1,000.

One thousand dollars is the estimated loss arising from a fire which gutted a frame building near the corner of Perry and Bethune streets, formerly used by the Imperial Oil Co. and lately occupied by W. J. Fitzgerald, Junior.

The flames were observed at 12.45 by the watchman of the Nashua Paper Co., when the flames were issuing through the roof. In spite of the efforts of the Fire Department the fire spread rapidly through the oil soaked boards, sending out huge sheets of flames which lighted up the whole neighborhood until the fire burned itself out.

'FIRE PREVENTION' AT KIWANIS CLUB

Chief George Gimblett Tells of Necessities For Care By Everyone.

"Fire and its prevention," was the appropriate topic on which Chief Geo. Gimblett addressed the Kiwanis Club at the weekly luncheon to-day.

He emphasized the necessity for the general public to cultivate methods and practices that would tend to eliminate the danger of fire. In his inspections he had frequently come across business places where loose stuff and papers were left lying in huge bundles on the floor, greatly increasing the danger of an outbreak, and giving the firemen no chance whatever if a fire should occur.

Peterboro had improved in this respect in recent years. He believed there was fully 75 per cent. less danger of fire at the present time than there was three years ago before the inauguration of the inspection scheme. Some of the business men in the city were slow to move. One business man persisted in keeping the stairways of his premises blocked up with merchandise. Warning after warning was issued without effect until finally an ultimatum was presented giving him six hours to conform to the decrees of the Fire Department. He pleaded for more time. The Chief said: "Now, look here; let us change places; you are the Fire Chief; a fire has broken out here in your place, what are you going to do?" "I'm hanged if I know," answered the man. He promised to clean up within 24 hours.

The Chief gave many instances of culpable negligence of a kind that causes fire: carelessness in dealing with electric wires in factories, motorists working about the tank while smoking, and the habit of allowing inflammable materials to accumulate.

About a month ago a man accompanied by two ladies, drove a car into a garage. The two ladies got out while the tank was being filled. The man with a cigar in his mouth peered into the tank to see if it was nearly full, and immediately the whole car was blown up into the air.

He had known instances of men lighting a match, and holding it over the tank to see if there was enough gasoline. A case happened only recently in Peterboro, where a car took fire while some welding was being done for a repair job.

Eighty-five per cent. of fires originated in dwelling houses. Many started through the night from causes unknown. In at least 95 per cent. of homes there was a little bottle of gasoline used for cleaning purposes. Few women realized that this bottle of gasoline was more dangerous than dynamite. No woman would handle dynamite, but the majority of them work quite unconcernedly with a quart of gasoline having 83 times the explosive power of a stick of dynamite.

He wanted all his hearers to make a resolve, that so far as their factories and homes were concerned, fire prevention week would be every week in the year.

Last year the loss through fire was $45,906,000 in Canada. Ontario's figures were $16,312,000.

He wanted to give them a comparative table showing the losses by fire in Peterborough during the first six months of the years 1922 to 1925:

1922	$9,729.25
1923	138,549.87
1924	26,049.58
1925	25,912.73

The figures could be further reduced and he asked the members of Kiwanis to do their part.

Rev. J. D. Paterson, who was also described as a fire fighter, in thanking the Chief for his address, promised that the members of the Kiwanis Club would co-operate as far as possible in fighting the fire fiend.

HAIG NOT AVERSE SUCCEEDING BYNG

One of the Things He Prefers Not to Talk About.

TORONTO, July 24.—(Canadian Press).—Field Marshal Earl Haig, though he did not say so in words, gave the impression that he was not averse to returning to Canada as Governor-General if the opportunity presented itself, when he was questioned concerning the rumor on the train from Sarnia to London to-day, a report says. Lord Haig said it was one of the things he would rather not talk about. "I have always said I am too old and have too much to do in the Old Country. I have spent my life in the service of the Empire in different parts of the world and have had very little time at home."

UP IN THE AIR 28 HOURS

After being in the air for over twenty-eight hours in an attempt to establish a non-stop mileage record for a balloon of 35,000 ft. capacity, John H. Boettner, left, and Porter D. Collins, right, who left Akron, Ohio, on Saturday, were forced to land near Richmond Hill, Ontario, on Sunday evening. They are shown little the worse for their experience.

Programme Provided For Chautauqua Entertainment

Exceptional List of Talent—Varied and Entertaining.

The sparkling comedy, "Give and Take"; original musical production, "The Shepherd's Dream"; the Great Laurant in magic and mystery extraordinary; lectures by such headliners as William Rainey Bennett and Dr. Hilton Ira Jones—these are among the exceptional attractions which will appear here at the big 1925 Dominion Redpath Chautauqua which opens Friday, July 31st and continues for five days.

The Jogo-Slava Tamburica Orchestra, one of the best-known and most distinctive musical organizations of the platform, will open the Chautauqua on the first afternoon with an outstanding program. Following a prelude concert by the Jogo-Slavs on the first night, Dr. Hilton Ira Jones, noted scientist and lecturer, will deliver a popular and informative lecture, "Science and the Future", illustrated with interesting and platform demonstrations.

A novelty concert given on the second afternoon by the Faubel Entertainers will feature costumed sketches, character impersonations and instrumental number both classic and popular. At night, the Great Laurant and Company will appear in a lavisly staged, spectacular production of magic and illusions.

On the third afternoon Julian B. Arnold, distinguished traveler, author and savant, son of Sir Edwin Arnold, will deliver his fascinating, enthralling lecture, "Arabian Knights."

The great modern comedy success, "Give and Take," will be given on the third night by a cast of New York actors organized especially for the Dominion Redpath Chautauquas.

On the fourth afternoon the well known Chicago Lyric Singers will give a grand concert. Beautiful songs of Wales, sung in typical Welsh costumes, and gypsy air rendered in Spanish gypsy garb, are special features of their offerings.

Following a prelude by this talented company at night, William Rainey Bennett, internationally known dramatic orator, will deliver his inspiring address, "Pathways to Power."

On the last afternoon, following a prelude by the Harp Ensemble Company, Everett Kemp, eminent reader-entertainer, will be heard in a great new program.

"The Shepherd's Dream," original musical production, is the feature number of a grand concert presented by the Harp Ensemble Company on the last night. This production is a charmingly portrayed idyll of Arcadia, produced with special costumes and scenery and enhanced by novel lighting effects. In addition, a concert program is given featuring the music of the harp. This is one of the most distinctly enjoyable numbers on the entire Chautauqua program.

Three unique entertainments for children, each to be presented on a different day, will be given in addition to the regular programs for adults. Mr. and Mrs. Faubel will tell the children of many interesting lands in which he has traveled. Everett Kemp will delight with a specially arranged program of children's stories.

Read the advertisements to-day. They tell you when, where and at what price you can best buy the things you need to-day. Thrift consists as much in thinking carefully about the things you have to buy as in bargaining closely.

SOLDIER DEAD ADDED TO ROLL

Twelve Names Published To-day—Further Additions Are Invited.

NEARLY 500.

Many more names have been added to-day to the list of Peterboro's war dead, and it appears that the total may now reach 500. The Examiner and the war veterans in Peterboro appreciate the efforts being made to bring this list to perfection. Relatives and friends of Peterboro soldiers who were killed overseas or who have died since their return, and whose names do not appear in the list published on Tuesday, are invited to communicate with The Examiner.

To-day's additions are:
A. E. Sims.
Pte. George Minorgan.
Pte. Odely Taylor, 2nd Batt.
John Jinks.
A. W. White, 2nd Batt.
Harry Copson.
Pte. Stewart Hayes.
Pte. Eric Cumberland.
Stewart Moody, 93rd Batt.
Pte. Horace Hill.
Pte. Hubert Norgrove Stuart, 4th Batt.
Pte. Tom Davis, 93rd Batt.

This list includes some names printed last night incomplete, now completed by comrades.

TOWN IN FLAMES.

One-Third of Port Essington Destroyed Before Blaze Was Conquered.

PRINCE RUPERT, B.C., July 24.—Fire which broke out in a Japanese residence last night destroyed about one-third if the town of Port Essington, near the mouth of the Skeena River, and a few miles south of Prince Rupert, before it was brought under control.

Genius of the highest kind implies an unusual intensity of the modifying power. —Coleridge.

CITY OF BABEL CURSES 'PHONE

Knowledge of Six Languages Needed Now; Automatic Plan to Be Tried.

LONDON, July 24.—Americans who consmider the telephone system rotten might be cured of complaining were they to try to put through a call in Cairo, Egypt.

All things considered, the present Cairo telephone service is really excellent. But the languages used by the people who talk into them makes a problem far more exasperating to Americans than the poorest service in the United States, a newspaper correspondent explains.

It was with one big sigh of relief that Cairo telephone subscribers heard the announcement that an automatic telephone system is to supplant the call plan. The step is revolutionary to all who are unable to talk at least six languages, and there are few who can do that.

Must Be Linguist.

A British firm has secured the contract for the installation of the automatic exchange, according to the correspondent. He described some of the handicaps under which the present Cairo exchange now labors.

The Minister of Communications is an Egyptian; all the senior officials of the telephone department are Italians, French or Greeks; the engineers are mostly Southern Europeans, with a smattering of Syrians and natives; the operators girls such as one would find nowhere else in the world.

Then there are the nationalities of the subscribers. A British official desires to ring up a brother officer. If he is wise and talented he will ask for the number in Italian, switch off into Arabic when he is connected with the switchboard of his colleagues' department, address his colleagues secretary in French, and finally revert to English when he talks to his friend.

In the Next Booth.

While he is talking in one booth a Greek in another is firing his language into the receiver, in an adjacent box a Jew is lapsing into Hebrew and in another a Turk is talking his own tongue.

Say the number is asked in perfectly good English. A tense moment is shattered when a harsh gutteral exclamation informs one "much fadi," (number engaged). On trying a second time a French voice may inquire "Oui," and a third attempt may bring a soft, "Si?" When the connection is finally made, an Egyptian servant at the other end of the line probably answers with a "Aiwa?" (Yes?)

By the time he is made to understand what and who are wanted, one is apt to be cut off, necessitating a repetition of the whole process.

DIVORCE EVIL LAID TO EXTRAVAGANCE

Only Remedy is Strict Home Training, Judge's Counsel.

PHILADELPHIA, July 24.—One out of every three marriages in Philadelphia goes on the rocks, and the rapidly increasing number of divorces is imperiling the home life of the nation, according to Judge William M. Lewis, of the Domestic Relations branch of the Municipal Court.

Judge Lewis blames extravagance and the blunting of women's finer sensibilities during the war for the increase of more than 100 per cent. in the number of divorces since the war.

He sees no possibility of the situation being remedied by legislation, and declares that only a stricter home training for the younger generation can overcome the growing tendency toward domestic instability.

"In most cases it is not the eternal triangle, another woman or another man in the case that causes the trouble," he said. "It is the fact that one or both of the parties have been trying to live beyond the means of the family.

"The auto causes a lot of it. They put their money in a car instead of in their home. It takes their interest away from the happiness and the pride of home building. That can lead only to unhappiness.

"Even in the last year the rate of divorces has increased by a high percentage. It is not limited to any walk of life. Divorces among the rich are heard of less frequently because the man can make a quiet settlement of money upon the woman and the struggle in the court-room is eliminated. The poor man fights to keep from having to make this settlement. That is why they are heard of more frequently.

"There was a time when a woman would feel that her respectability was in question, and would forbear much rather than air her grievances in court. Now, and especially since the war, this finer sensibility has been completely broken down. They come flocking to court with their troubles. Since others have tasted of this freedom, they are anxious to try it themselves.

"The foundations of the home are being threatened, but there is no law that might be passed that would be a solution to this growing problem. The remedy must go deeper.

"The institution of the home depends on the training of the next generation. Our children must be imbued with more respect for their elders, their parents and their home. If they see nothing within the home to attract them and are not trained to respect that greatest of American institutions, then we can expect only a more disastrous increase of cases in the Domestic Relations Court in the future."

THROUGH IGNORANCE

War Widow Draws $2,138 in Pension Money After Re-marriage.

WINNIPEG, Man., July 24 (Canadian Press).—Mr. and Mrs. Alex Matheson, residents of Stoney Mountain, Man., this month celebrated their 50th wedding anniversary. Mr. Matheson is a brother of Archbishop Matheson of Rupert's Land, and is descended from the Lord Selkirk settlers. Mrs. Matheson was born in Simcoe County, Ontario, in 1853, and came to Manitoba in 1874.

You will find many things you thought you couldn't afford in the Classified Ads. of the Examiner.

Show windows at home

YOU can get a degree of enjoyment just by looking at show windows . . . seeing the clocks, radios, fountain pens you might like to own. But you can't be sure you'd like them till you know their unseen merits. What they do, how well they do it, how long they'll keep on doing it well.

When you look at advertisements, you are looking at show windows that display not only what you see, but what you can't see. The product, its quality, use, pleasure to you. All you want to know about it—yours at a glance. You don't need to walk blocks to see what's new . . . nor look at it in doubt. Nothing doubtful is offered. It can't be doubtful and be widely advertised. You are as sure of a product's worth as if you saw it in a window, asked about it, examined it, took it home and tried it. The facts in advertisements are the facts of actual use.

You can get more than enjoyment out of these show windows at home. You can get solid economy.

Read the advertisements. They make your choosing wise

YANKEES DEFEAT SENATORS AND ATHLETICS TAKE LEAD AGAIN

Gehrig Drove in Seven of N. Y.'s 11 Runs—Washington Pitchers Weak.

ROMMELL WINS 17TH

NEW YORK, July 24.—(Canadian Press).—The New York Yankees knocked Washington off the top perch of the American League yesterday by defeating the champions, 11 to 7. Gehrig's bat brought New York victory. He hit two home runs and a single and drove in seven runs, one less than the American League record. Score:

Washington	03102000	1—	7—14—0
New York	0030060x	—11	14 1

Zachary, Marberry, Gregg, Ogden and Ruel; Shocker, Shawkey and Bengough.

Athletics 5, Boston 4.

PHILADELPHIA, July 24.—(Canadian Press).—The Athletics took the opening game of the series with Boston here yesterday, 5 to 4. The triumph was Rommell's 17th of the season and his sixth victory in as many games, with the Red Sox. Poole's timely hitting was largely responsible for Boston's downfall. Score:

Boston	00000210	—4	10 1
Philadelphia	0020102x	—5	11 1

Ruffing and Heving; Rommell and Cochrane.

Chicago 8, Detroit 4.

DETROIT, July 24.—(Canadian Press).—Excellent relief pitching by Connally caused the White Sox to defeat Detroit here yesterday, 8 to 4. Connally allowed only one hit in seven and two-thirds innings after Thurston had been batted from the box by the Tigers in the second inning when they scored three of their runs. Score:

Chicago	30100400	0—8	10 1
Detroit	03001000	0—4	5 3

Thurston, Connally and Crouse; Dause, Holloway and Bassler.

Cleveland 10, St. Louis 1.

ST. LOUIS, July 24.—(Canadian Press). — Sherrod Smith, veteran left-hander, allowed only four hits and the Cleveland Indians overwhelmed St. Louis Brown yesterday, 10 to 1. The Browns as a result of their defeat dropped to fourth place from a tie for third. Score:

Cleveland	15000101	2—10	14 0
St. Louis	00000001	0— 1	4 4

Smith and Myatt, L. Sewell; Gaston, VanGilder, Stauffer and Dixon.

TORONTO LOSE TO ROCHESTER

Baltimore Defeat Jersey City Moving Up Full Game on Leafs.

WIN FOR BUFFALO

ROCHESTER, N.Y., July 23.—(Canadian Press).—Rochester won the opening contest of the series here today from Toronto by the score of 5 to 4. George Smith was combed for six hits and three runs in the first two innings, after which he settled down and twirled fine ball. Emil Levson twirled a steady game for the Tribe. Score:

Toronto	001001101	—	4 9 3
Rochester	12001010x	—	5 11 0

Smith and Manion, Styles; Levson and Lake.

Buffalo 6; Syracuse 5

BUFFALO, July 23 (Canadian Press).—Pitcher Grabowski's bad temper was the cause of Syracuse being beaten by Buffalo today, 6 to 5. He held the Bisons to a few hits, but continually objected to called balls and strikes, Umpire Myers chasing him in the seventh. Miller was good in the seventh and eighth, but in the ninth the Bisons found him for a single and homer. Score:

Syracuse	030000200	—	5 11 2
Buffalo	001100013	—	6 8 2

Grabowski, Miller, Boyd and Niebergall; Fisher, Reddy, Auer and Pond, Hill.

Baltimore, 8; Jersey City, 7.

JERSEY CITY, July 23 (Canadian Press).—Pitcher Faulkner's unsteadiness in the box in the early rounds cost Jersey City defeat in the opening game of a series with Baltimore today by a score of 8 to 7. Score:

Baltimore	204000200	—	8 13 1
Jersey City	400001020	—	7 13 0

Earnshaw and Cobb; Faulkner, Best, Fiefer and Freitag.

RETURNS TROPHY.

British Will Not Again Sanction Rowing Entry.

LONDON, July 24. — (Canadian Press).—The Westminster Gazette says that the Amateur Rowing Association has decided not to again officially sanction an English sculler competing for the Philadelphia Gold Challenge Cup, which Jack Beresford, Jr., champion English sculler retained last week by defeating Walter Hoover of Philadelphia. Beresford has decided, the paper states, to inform the cup committee that he will return the trophy forthwith.

ONLY 6 More Days of our Big Balloon Tire Mileage Contest. Get your Guess in before July 30.
J. W. WATSON
446 GEORGE STREET

BASEBALL STANDING

NATIONAL LEAGUE

	Won	Lost	P.C.
Pittsburgh	51	34	.600
New York	53	36	.596
Brooklyn	43	43	.500
Cincinnati	42	43	.494
Philadelphia	42	45	.483
St. Louis	42	46	.477
Chicago	39	48	.448
Boston	37	54	.407

AMERICAN LEAGUE

	Won	Lost	P.C.
Philadelphia	57	31	.648
Washington	57	32	.640
Chicago	49	44	.527
St. Louis	48	45	.516
Detroit	47	45	.511
Cleveland	41	52	.441
New York	38	53	.418
Boston	28	63	.308

INTERNATIONAL LEAGUE

	Won	Lost	P.C.
Baltimore	62	40	.608
Toronto	59	41	.590
Reading	52	48	.520
Buffalo	54	51	.514
Rochester	50	49	.505
Jersey City	48	51	.485
Providence	38	60	.388
Syracuse	37	60	.377

POSTPONED GAMES.

National League — Only three games scheduled, including doubleheader.

International—Only three games scheduled.

FIFTEEN ERRORS IN JUNIOR GAME

Lakeviews Kicked in Eleven and Lost to C.G.E. by 17 to 10.

A most ragged game of baseball was provided for the fans by the C. G. E. and Lakeview junior teams in the first game of the City League finals. The C.G.E. won out 17-10. At one time the score was 17-2 for the Electricians, who reached their large count by a judicious combination of their hits and the other side's misplays.

Up to the seventh inning the winners could do nothing wrong. In the six frames they made but one error, a dropped fly by Rody. The Lakeviews made six hits but in every inning except the fourth the hitters were left stranded. In the seventh the complexion of the game was entirely changed. Made careless by their big lead, the Electricians made a few errors, while McDonough let up on the batsmen, and they commenced to slam his offerings. He assisted them in scoring runs by walking four batsmen, but tightened up before things got too close for comfort.

The Lakeviews got away on the wrong foot. Woods was the pitching selection and it was apparently not his day as the Electricians slammed his offerings to all corners of the lot and piled up ten runs in the two innings he worked. Woods was not helped by his teammates, who contributed five errors, and some bonehead plays. Last year's champs did better with Mein pitching, although they slipped a little in the fourth and sixth innings. On the bases the Lakeviews were equally bad, throwing away runs with abandon.

Both teams hit hard and often, the losers having the edge with 13 hits to 12. Scully was the leading batsman, with three singles and a double in six trips to the plate. Franks was second with a triple and a single, and T. Jones and Marchen, with a single and a double each were next, while Delahaye, Milloy and Rody each had a pair of singles.

Fourteen strikeouts by McDonough had a great deal to do with the result of the game. The C.G.E. hurler was especially good in the pinches. Wood struck out 1, and Mein 5 of the Electricians. McDonough walked four and hit one while Mein walked five.

Lakeviews: Scully ss; LeBarr 1b; W. Collins cf lf; Delahaye c; Hilliard lf; Mein p; Holland rf cf; McLeish cf; Johnston 3b; Marchen 2b, Woods p.

C. G. E.: Jones cf; Milloy 3b; F. Jones 2b; Franks 1b; L. Collins c; Baird ss; Rody lf; McDonough p; Armstrong rf.

Umpires: Curtis at the plate and McCarney on the bases.

Lakeviews	000200440	—10	13 11
C. G. E.	37040300x	—17	12 4

COBOURG DOWN IN COMPETITION

Port Hope Bowlers Won Three Games and Tied One.

PLAY RETURN GAME.

COBOURG, July 24.—On Monday night four rinks of Cobourg bowlers went to Port Hope to compete in the first game of the series for the Hopper-Rosevear trophy, donated by Mr. W. H. Hopper, Cobourg, and Mr. Rosevear of Port Hope. Cobourg was down on the evenings' play. W. H. Hopper and Rosevear tied. E. A. Curvin lost to Banting of Port Hope. E. Guillet to Batty and J. W. Bickle to Capt. Peacock.

GIANTS BUMPED OFF BY PIRATES IN NEW SHUFFLE

Lost First Game of Double-Header to Braves, But Clinched Second.

PITTSBURGH WIN

Ninth-Inning Rally Grabbed Game From St. Louis—Leading Again.

BOSTON, Mass., July 24.—(Canadian Press).—After losing the first game to the Braves yesterday, 6 to 3, the Giants won the concluding number, 5 to 3. Although drawing an even break in the twin program, the New York club lost first place in the National League to the Pirates, who defeated the Cardinals. Score:

First game:

New York	000000102	—3	11 0
Boston	00010500x	—6	12 0

Bentley and Gowdy; Cooney and Leimer.

Second game:

New York	003001010	—5	12 1
Boston	200010000	—3	11 1

Greenfield and Snyder; Graham, Genewich and Gibson.

Pirates 3, St. Louis 2.

PITTSBURGH, July 24.—(Canadian Press).—A ninth inning rally game Pittsburgh a 3 to 2 decision over St. Louis yesterday, the victory placing the Pirates in the National League leadership once again. With the count 2 to 1 in the ninth, Cuyler tripled, Traynor doubled and Wright singled for a pair of runs. Score:

St. Louis	000001010	—2	8 1
Pittsburgh	000001002	—3	9 1

Haines and O'Farrell; Yde and Gooch, Smith.

LACROSSE NOTES

Percy Lancaster in his Havelock Standard muses as follows: "Local enthusiasts are wondering why Hastings-Campbellford defaulted to Peterboro last Saturday. They had a mighty good team this season, and stood a good chance to a least tie for the district honors."

A letter from Campbellford which was shown to The Examiner yesterday might interest Havelock lacrosse fans. It rather mysteriously blames Havelock "for playing their cards as they wanted to this season." It was intimated that Albert Armstrong of Havelock, first vice-president of the O.A.L.A. is "non persona grata" in Trent lacrosse circles.

Havelock comment suggested that the first game of the season took all the fight out of the Campbellford-Hastings combination.

From this distance it seems that Albert Armstrong, as an officer of the O.A.L.A. should have done all in his power to discourage the several amalgamations which have resulted in curtailing lacrosse in this district this summer. Perhaps he did, but in any case Havelock did not lose anything as events have proved.

The following is from the Havelock Standard:

The junior series in this district is in a muddle. Everything was going along nicely until the O. A. L. A. Executive wrongfully allowed the Campbellford team to play with Hastings by alleged amalgamation, which combination defeated Norwood. On complaint being made about this infringement of the rules and regulations of the O.A.L.A., that body threw out all games already played (Havelock having won two and heading the district) and ordered an amalgamation of Havelock and Norwood and a new schedule drawn up at once. We understand that the Campbellford-Hastings combination, like the intermediate players, can not get along together, and as a consequence there has as yet been no schedule drawn up or even arranged for. The fault for the whole muddle lies on the shoulders of the O.A.L.A. Executive is allowing Hastings players to hook up with the Campbellford team, which already was the strongest in the district and would have easily won the district honors. Thats' the pity of the whole affair, in keeping out a bunch of players like Campbellford can line up in the junior series, who would we think go far in the semi-finals series.

As for Charlie Holmes' statement in regard to Campbellford's request for a postponement, it is true that his letter was received by Johnnie Sutherland on the Monday preceding the Saturday game. However, the local club had bills and tickets out, and consequently referred the proposal to the O.A.L.A. secretary, who replied that the Trent team would have to fulfil their engament. It was not until Friday that Peterboro knew definitely Campbellford-Hastings were not coming, although Alex Weir of Norwood called on Thursday with the positive information.

The Peterboro Club regrets the turn of affirs. Their relations with the Trent teams have always been cordial, and they were looking forward to the games as scheduled.

Canada ships her flour to over 50 countries.

GOING TO BUILD? YOU MAY rent a house but homes are built See our New Model Home built to scale. For plans and prices on houses, summer cottages, garages, remodeling, etc. Consult—
A. B. CUNNINGHAM
331 Reid St.

SPORT GOSSIP AND COMMENT.

The last appearance of the Belleville team here for the season tomorrow is expected to provide a real battle for the usual Riverside Park Saturday afternoon crowd. The Petes must win to keep up there, and they are prepared for a hard fight from Walter Gerow's men, who always give their best in an attempt to beat Peterboro. Whitehouse is expected to do the firing for the home talent, his first home start in several weeks, while Gilly Goyer, Belleville's right-hander, will slant them in for Belleville. The game is billed for 3 o'clock sharp.

• • • • • • • • •

Oshawa and Kingston will hook into each other at Oshawa on Monday instead of on Saturday, the big General Motors picnic tomorrow being the reason for the Oshawa club requesting a postponement. Another loss for Oshawa would make the Motorists' chance of figuring in the play-off decidedly gloomy, and Ted Saunders' crew are likely to put up a tough argument. They have beaten Kingston in their last three starts.

• • • • • • • • •

The averages of the Central Ontario League team show that Max Swanston has driven in 19 runs in 15 games, conclusive evidence of the timely hitting of the Peterboro backstop. Harrison and Wolfe have also shown a happy faculty of getting their clouts with men on, the former batting in 16 runs and the latter 14. Altogether the trio have batted in 49 runs and scored 42 themselves, three players thus figuring in 91 runs.

• • • • • • • • •

The Petes have yet to play each of the other three teams two games each, thus giving the homesters three games at home and three on the road. Wednesday's game completed three-quarters of the schedule for Oshawa and Peterboro, the Motorists, who were even with the Ponies and Petes at the half-way mark, having fallen back two games since that time.

—F. D. C.

PLAY CANADIAN OPEN GOLF AT LAMBTON CLUB

Tourney Becomes More Important as Producer of Good Golf.

GOOD PLAYERS.

Attracts Cream of Amateurs and Pros From Canada and States.

TORONTO, July 24 (By Canadian Press)—Each year the Canadian Open Golf Championship becomes more important from the point of view of the production of excellent golf. This year's tournament, to be staged over the course of the Lambton Golf Club, just outside the city, on Thursday, Friday and Saturday next, July 30-Aug. 1, will maintain and probably improve the excellent record of the past seven or eight years. The event annually attracts the cream of Canadian professional and amateur players as well as a number of the great golfers from across the line.

Last year at Mount Bruno, near Montrel, one of the sensations of the open championship was the playing of Willie Macfarlane, who came from behind to win third place and thus give the first suggestion that he might ultimately win the United States Open, which he did at Worcester this year. Macfarlane is a probable entrant at Lambton next week. Leo Diegel, the fine United States player wwho won the championship last year, has intimated that he will defend his title, while Gene Sarazen, former U.S. champion, who was runner-up at Mount Bruno last year, has also stated he will play in the Canadian Open.

Canadian players who will give the United States invaders competition will be Charles R. Murray, Royal Montreal, who after being off his game early this season due to an injured arm, signalized his return to form recently by a sizzling 68 around his own course; Andrew Kay, the Toronto professional who led the Canadian contingent in the Open last year, and who will be playing over his own course; Nicol Thompson, Hamilton; and Karl Keffer, Royal Ottawa, who also has a 68 to his credit this season. Keffer and Murray have each been Canadian Open champion twice.

Don Carrick, juvenile marvel from Scarboro', Toronto, the Canadian Amateur champion, will be among the amateurs playing, as will probably be Ross Somerville, of London, Ont., runner-up to Carrick in the Canadian amateur at Ottawaw, and W. J. Thompson, of Toronto, Ontario Amateur champion.

A change in order of play for the Open will be made this year. On the first day there will be a qualifying round of 18 holes, and another 18-hole qualifying round on the second day, both for the entire field. Only entrants within 20 strokes of the leader will be allowed to compete in the final 36 holes to be staged on Aug. 1. This will solve the problem of large and unwieldy fields which in the past two or three years has resulted in some players finishing in the twilight.

Extensive changes have been made in the Lambton course for the Open tournament. The course has been strengthened and stiffened until now it is more than 6,300 yards, with water hazards making it a difficult course to score, and medal play is the method of deciding the championship.

Past winners and runners-up in the Canadian Open Golf Championship are:

Year	Winner	Score	Runner-up	Venue
1904	J. H. Oke	156	Percy Barrett	Montreal
1905	G. Cumming	148	Percy Barrett	Toronto
1906	C. R. Murray	170	T. B. Reith	Ottawa
1907x	Percy Barrett	306	G. Cumming	Ottawa
1908	Albert Murray	300	G. Sargent	Montreal
1909	Karl Keffer	300	G. Cumming	Toronto
1910	D. Kenny	303	George S. Lyon	Lambton
1911	C. R. Murray	304	D. L. Black	Ottawa
1912	G. Sargent	299	J. M. Barnes	Lambton
1913	Albert Murray	295	Nicol Thompson	Montreal
1914	Karl Keffer	300	G. Cumming	Toronto
1915—1918. No championship on account of war.				
1919	Douglas Edgar	278	R. Jones	Hamilton
1920	Douglas Edgar	268	T. Armour	Ottawa
1921	W. H. Trovinger	293	M. Brady	Toronto
1922	Al Watrous	303	T. Kerrigan	Mount Bruno
1923	Clarence Hackney	295	T. Kerrigan	Toronto
1924	Leo Diegel	285	Gene Sarazen e	Mount Bruno

x—Championship increased to 72 holes from 36.

BELLEVILLE WILL FIGHT HARD TO WIN FROM PETES

Railroaders Are Here Tomorrow for Their Last Visit of the Season.

WILL NOT BE EASY

Gerow Men Always Make It Difficult for Petes to Register a Win.

The Central Ontario League schedule is rapidly drawing to a close, and tomorrows Peterboro-Belleville game at Riverside Park is the third last regularly scheduled fixture of this season and, incidentally, the Railroaders last visit of the year to Riverside Park. They have invariably played good ball here and will make the Petes step to town tomorrow to earn the verdict. It looks as if Whitehouse and Goyer will be the opposing pitchers and the two should have a merry duel. The game will start at 3 o'clock sharp, and the attendance will undoubtedly be large.

BRITISH TENNIS STARS AT QUEBEC

Kitty McKane Wins From Joan Fry in Twelve Game Set.

QUEBEC, July 24 — Miss Joan Fry and Miss Kitty McKane, two of England's outstanding tennis players and members of the British ladies' touring team, renewed yesterday their rivalry which started in England here and gave one of the best exhibitions of tennis witnessed on local courts. The pair played a twelve game set before the issue was decided in favor of Miss McKane, seven games to five.

Wonderful placement work, lengthy duels between the two and crafty lobbing featured the match.

Miss McKane's victory was rendered more impressive by the fact that just previous to her match with Miss Fry she had competed in a doubles match. She won by taking the last three games and the set, after her opponent had a count of 5-4 against her.

The most spectacular tennis of the afternoon was provided in the doubles events.

Miss McKane and Miss Evelyn Collyer, deefated Mrs. R. L. Chambers and Miss E. H. Harvey, two sets to one, after a brilliant contest. The visitors' victory was due to the stellar playing of Miss Collyer who at times had her opponents dazzled by her wonderful returns.

OLD COUNTRY CR'CKET

LONDON, July 24. — (Canadian Press). — In the county cricket matches yesterday, Gloucester defeated Derbyshire by an inning and 32 runs. Derbyshire 81 and 142; Gloucester 255 (Bloodworth 57).

UNION OFFICIAL ASSAULTED.

CALGARY, July 24.—(Canadian Press).—William Sherman, president of District 18, United Mine Workers of America, was assaulted at Drumheller yesterday morning by a party of alleged Communists. Sherman was not seriously hurt.

"The National Smoke"
WILSON'S BACHELOR
Still the Most for the Money
10c.
ANDREW WILSON & CO.

DE LAVAL - C.P.C. IN DRAWN GAME SOCCER CUP TIE

A Real Old-Time Cup Battle Between Two Junior Teams.

GOALKEEPERS GOOD

Many Exciting Attacks Failed to Penetrate the Goal.

A large crowd of spectators witnessed the Taylor Cup Tie at King Edward Park, last evening, between the Canadian Packing Co. (cupholders) and the De Laval which culminated in no scoring. The result is the right decision of a hard-foughty ninety minute battle that will, in all probability, be replayed next Thursday evening on the same park.

George Blowers handled the match in an amicable manner and to the satisfaction of both elevens.

Mr. Roland Denne was present, in place of ex-mayor Taylor, to hand over the cup.

First Half.

De Laval compelled C.P.C. to face the sunset and were the first to make headway, through Dyer, who tested C.P.C. guardian. James tried to break away but Warde stopped him. De Laval pressed but offisides robbed them. C.P.C. attack gave Frick a fright when he muffed a drop shot from Gore. Mitchel tackled the defense on the right for a corner-kick that De-Laval custodian fisted clear. Warde transferred to the other end where the centre-forward made Montgomery throw himself full length to put around the corner for an unsuccessful flag-kick. The C.P.C. goalkeeper grasped a fast one that Hanson rattled at short range. Amidst great excitement, he green and red boys hammered he De Laval into their own territory that culminated in two players—one from each team—being sent off the field, for indulging in fistic tactics. This enlivened up the ambition of the players to gain the necessary goal. Montgomery giving a splendid display in goal which was backed up by two excellent half-backs who only conceded flag-kicks. Bennett broke away again on the left to make C.C.P. guardian pick the ball from under the cross-bar. Occassional raids by James and his mates were of a far range character but the round of applause was greeted to the C.P.C. goal-keeper when he beat everything ranged at him. A free kick against Grant for upsetting Lindsay about caused disaster when Dyer hit the upright from the free-kick. At the other end, James dropped one into Frick's arms. Then De Laval presse as half-time was announced. Half-time, no scoring.

Half-Time.

On resuming, Bennett went through on his own until Montgomery stopped his progress. Mitchell came back again to Frick's charge where he kicked clear. Exchanges were even thereafter, until De Laval left wing went right close i nwhere Grant punted clear along the wing, which resulted in Frick conceding a flag-kick when he tipped the ball around the post, from Mitchell's effort. Hensby sent his forwards down in C.P.C. territory through nice combination that the full-backs frustrated with first-time punts. Both line of forwards were working hard to gain the only goal to get the trophy. At this period of the tussel many of the players went after he man insead of the ball which inclined to spoil a real captie match.. A flash was created on the C.P.C. left wing when the outside man placed the ball to James' foot, but was facing wrong way to have a shot. This was followed up by many raids against each goal-keeper's charge by brilliant exhibition of picking them up from every position. A few minutes before the final whistle Pennett ha a lively tussel with the defense that were favorable to Abraham who missed by inches. Play was in mid-field as full time arrived. No scoring.

C.P.C.—Montgomery, goal; A. Downer and Grant, full-backs; Cross, Buchanan and J. Downer, half-backs; Mitchell, Gore, James, Laidlaw and Foster, forwards.

De Laval—Frick, goal; Frost and Hensby, backs; Evans, Warde and Harvey, half-backs; Lindsay, Hanson, Dyer, Abraham and Bennett, forwards.

Referee—George Blowers. Linesmen—Ted Jones and S. Calladine.

T. C. ELLIOTT IS SINGLES WINNER

Splendid Bowling Duel With Alex Dick Won at Midnight Last Night.

DOUBLES TO-NIGHT.

One of the best games of the Peterborough Lawn Bowling Club's annual tournament was the duel between T. C. Elliott and Alex Dick in the finals of the singles, in which the former won in twelve ends by 12 to 6. There was not a break in the whole game, every point being taken by superior bowling. When the lead off man lay a point the other slipped in on the kitty to rob him, and the other came back.

The five spectators who remained at 11.30 saw an outstanding display of the art. There were only two wicks in the twelve ends, each man playing dead on the kitty. In the eleventh end Alex Dick was lying three, with the nearest bowl almost touching the kitty, when T. C. Elliott played his last bowl in a perfect shot to nestle against the white ball and give him a point. Instead of killing the end, Alex Dick made an almost successful attempt to touch his nearest bowl. Coming home after that end Dick made an almost perfect shot to open, but was robbed when T. C. cut in between to count another. Alex Dick conceded the game with two ends to play.

In the doubles, Dick and French put out Elliott and Cullen by 17 to 6, and Maynoord and Elliott eliminated St. John and Williams by 18 to 10, both games featured by a number of breaks favoring the winner, but showing excellent bowling for the tail end of a strenuous tournament. The play-off lying between two Peterborough pairs, will be played tonight.

Splendid Tournament.

Expressions of satisfaction with the entire tournament were general yesterday in the closing hours of the best affair of its kind the Peterborough Club has had. In the numbers of rinks entered, the prizes awarded, the interest shown by hundreds of spectators, the brand of bowling, and the financial results, the tournament was far ahead of any other year.

Probably the presence at all times of from twenty to a hundred and fifty spectators gives the best indication of the attraction the game is gaining, and even up to 10.30 last night there was a big party inside and outside the fence.

Charles Seymour, energetic secretary of the club, was enthusiastic in reviewing the outstanding success achieved. While he was in great measure to be credited, he passed the bouquets to his committee and to the men who had helped. "It was the best tournamen we have ever had," he told The Examiner. Alex Dick declared it "Without doubt, the most successful tournament yet." T. C. Elliott, who may have been biased by having just won the silver sugar set that was emblematic of victory in the singles, concurred in anything good that was said of the tournament.

The one regret expressed was that the club has not the facilities to entertain the Dominion tournament. With proper club-house accommodation and a larger green the club could have gathered many more rinks in competition, and might even have aspired to the honor of entertaining the Dominion clubs.

Thanks to Ladies.

The thanks of the club are due to the ladies, who maintained a refreshment booth on the two days of the tournament, and helped in many ways toward the success of the affair. Many of them were among the most interested spectators, following the play with the eyes of experts.

First Round Doubles.

Mayneord and Elliot	12
Fox and Freeman	10
St. John and Williams	16
McArthur and McPhate	8
Morrison and Sutherland	22
Fulford and Niven	9
Oke and Gimblett	9
Curvin and Gilliam	17
Sedgewick and Taylor	15
Laflamme and Warren	12

Second Round Doubles.

St. John and Williams	17
Morrison and Sutherland	10
Bacon and Boucher	5
Dick and French	17
Sedgewick and Taylor	7
Elliott and Cullen	20
Curvin and Gilliam	16
Mayneord and Elliott	18

Semi-Finals.

Dick and French	17
Elliott and Cullen	6
Mayneord and Elliott	18
St. John and Williams	10

Preliminary Round, Singles

Oke	9
Howden	13
Dick	14
Fulford	10
St. John	11
Seymour	6
Chenhall	17
Allan	11
Bacon	12
Swanston	10
Richards	11
Freeman	17
Peacock	20
McPhate	8
Gilliam	9
Gimblett	3
T. C. Elliott	12
McArthur	7
Rogers	8
R. Elliott	19

First Round, Singles

Howden	8
Dick	15
St. John	4
Chenhall	18
Bacon	7
Freeman	13
Peacock	8
Gimblett	11
T. C. Elliott	17
R. Elliott	4
Wise	7
Young	24
Williams	18
Taylor	10
Sedgewick	14
Allan	6

Second Round, Singles

Dick	12
Chenhall	10
Freeman	14
Gimblett	22
Elliott	16
Young	12
Williams	14
Sedgewick	15

Semi-Finals, Singles.

Elliott	14
Sedgewick	8
Dick	11
Gimblett	10

Finals.

Elliott	12
Dick	6

Get a Gillette Safety Razor
In a single year—over 10 million NEW Satisfied Gillette users.

Boots Made To Order
You will be sure of foot comfort if you wear custom-made boots, of the best Canadian calf, French calf or Viel Kid. We guarantee a fit.
SEE OUR SAMPLES OF BOOTS AND LEATHER
We have in stock hand-made Work Boots Goodyear Welt Shoes Repairing a specialty. Have your shoes rebuilt by us.
W. & A. Ingram
CUSTOM SHOEMAKERS
430 George Street.
(Next door to Jordan. Florist)
TERMS: CASH.

ZANE GREY'S
"THE LIGHT OF WESTERN STARS"
with
Jack Holt
Noah Beery
Billie Dove
After you see this picture you'll know why they sold over a million copies of the book.
—Comedy—
BREAK THE ICE
NEWS TOPICS
FABLES
TODAY
Capitol Entertainment

PLAY OFF GAME.

Raybestos and Royals Meet in Second Game To-night.

Raybestos and Royals will play the second game of the final series for city honors in the East Peterboro League at Exhibition Park this evening at six o'clock.

GOLF NEWS

The following is the third draw for the Hall Trophy which must be played on or before August 3rd. This is match play and in case of a tie, the players will continue to play until one wins a hole. Stymies must be played. The handicap between players is three-quarters of the handicap in medal play and the strokes are to be given as indicated on the score card.

F. M. Delafosse v. L. Potvin.
Jack Stratton v. Monkman
McDermid v. Jack Green
Fred Green v. E. G. Patterson
J. F. Strickland v. Doug Widdess
Frank Bradburn v. Bond.
Walton Stevenson, bye.

DOMINION REDPATH Chautauqua
5—BIG DAYS—5
Sparkling Comedy "GIVE AND TAKE"
Original Musical Production "THE SHEPHERD'S DREAM"
THE GREAT LAURANT Magic and Mystery
Jugo-Slav Tamburica Orchestra
Chicago Lyric Singers
The Faubel Entertainers
Everett Kemp Reader of Plays
Children's Special Programs
NOTABLE LECTURES
DOMINION REDPATH CHAUTAUQUA
Season Tickets $2.50
Children $1.25
Above Prices Do Not Include Amusements Tax
Tickets for sale at the following drug stores:—Bond's, Kent's, Payne's, McDermid & Jury; Warne's, John Kerr, Grocer, East City; Dr. Craig's Dental Office, Peterboro Examiner and Peterboro Milk Products. It is requested that all those who signed last year for tickets for this year's Chautauqua will kindly call for them at Peterboro Milk Products' Office.

PETERBOROUGH C. O. B. L. AVERAGES.

Since getting into the game as a regular in the last four contests Fred. Ash, graduate of last year's Lakeviews, has helped himself to the very respectable average of .421, and is at the top of the list, although Herb. Wolfe still leads with .358 among the players taking part in the majority of the games. During the week Heckman, Hall and Harrison all clouted their way into the .300 class, Harrison just reaching that figure.

Harrison, by virtue of crossing the plate three times on Wednesday, has taken the lead in run-getting, having scored sixteen times in eighteen games. Rose, who gained seventeen points in the last two games, is hitting .344 and is just a run behind Harrison.

Swanston leads in doubles with 9, Harrison in triples with three and Hall in home runs with two.

The leadership in other departments remains unchanged as the result of the week's developments.

BATTING AVERAGES.

	G.	A.B.	R.	H.	P.C.
Ash	8	19	5	8	.421
Wolfe	13	53	13	19	.358
Swanston	17	68	13	24	.347
Rose	18	61	15	21	.344
Heckman	11	33	7	10	.303
Hall	15	53	9	16	.302
Harrison	18	70	16	21	.300
Helson	13	40	6	11	.275
Johnston	12	41	4	10	.244
Legon	16	62	11	15	.242
Ross	9	29	3	7	.241
Hardill	5	15	1	3	.200
Holyman	11	26	2	5	.192
Whitehouse	8	36	5	6	.167
McPherson	9	31	2	5	.161
Gartner	1	0	1	0	.000
Marchen	1	3	0	0	.000

FIELDING AVERAGES.

	G.	P.O.	A.	E.	P.C.
Wolfe, rf, m	13	28	1	0	1000
Kess, rf, c	9	15	4	0	1000
Gartner, c	1	1	0	0	1000
Harrison, 1b, p	18	196	4	4	.980
Legon, lf, m, rf	16	28	1	1	.967
Swanston, c	17	97	24	5	.960
Hardill, p	5	0	17	1	.944
Rose, 2b	18	35	57	6	.939
Hall, m, lf	15	17	4	2	.913
Heckman, p, m, rf	10	4	14	2	.900
Whitehouse, p	8	1	21	3	.880
Holyman, ss	11	17	19	5	.878
Johnston, ss, 1b	12	13	30	6	.878
Ash, rf, lf	7	5	0	1	.833
McPherson, 3b	9	11	18	7	.806
Helson, 3b, ss	13	4	21	9	.735
Marchen, ss	1	1	3	2	.667

Two-base hits—Swanston, 9; Rose, 4; Legon, 3; Ross, 2; Harrison, 2; Holyman, 1; Whitehouse, 1; Hardill, 1; Wolfe, 1; Heckman, 1; Ash, 1; Johnston, 1. Total, 27.

Three-base hits—Harrison, 3; Wolfe, 2; Heckman, 1; Hall, 1. Total, 7.

Home runs—Hall, 2; Harrison, 1; Ross, 1; Rose, 1; Swanston, 1; Helson, 1; Wolfe, 1. Total, 8.

Stolen bases—Wolfe, 7; Rose, 5; Legon, 4; McPherson, 3; Hall, 2; Whitehouse, 2; Harrison, 2; Johnston, 2; Ash, 1; Ross, 1. Total, 29.

Sacrifice hits—Rose, 4; Hall, 4; Swanston, 3; Whitehouse, 2; McPherson, 2; Wolfe, 2; Legon, 1; Ross, 1; Hardill, 1; Harrison, 1; Holyman, 1; Ash, 1. Total, 23.

Runs batted in—By Swanston, 19; by Harrison, 16; by Wolfe, 14; by Helson, 9; by Rose, 8; by Heckman, 7; by Ash, 5; by Hall, 5; by Johnston, 5; by McPherson, 5; by Legon, 4; by Whitehouse, 2; by Holyman, 2; by Hardill, 2; by Ross, 2.

Strike-outs—Legon, 13; Rose, 13; Harrison, 10; McPherson, 8; Johnston, 8; Holyman, 6; Ross, 6; Helson, 5; Wolfe, 5; Heckman, 4; Swanston, 4; Hall, 4; Hardill, 1; Whitehouse, 1; Ash, 1.

Bases on balls—Rose, 11; Legon, 6; Harrison, 5; Swanston, 5; Heckman, 4; Wolfe, 3; Hall, 3; Helson, 3; McPherson, 2; Johnston, 2; Hardill, 1.

Hit by pitcher—Rose, 6; Hall, 3; Harrison, 3; Swanston, 1; Heckman, 1; Helson, 1.

INSIDE GOLF

By CHESTER HORTON
Maker of 51 Golf Champions. "Golf's most successful teacher," says "Chick" Evans

In the first part of the back swing there is very little wrist action, as I have often pointed out, and I believe the average player can get the knack of delaying his wrists by using an open stance if he will observe the following: Having taken your stance—open—and with the wood clubhead resting back of the ball, begin a circling movement of the entire body toward the right. (Remember that all the weight is on the left foot at the start). The entire body weight shifts over to the right leg, which stiffens. Meantime, the clubhead has slid along the ground, inside the line running straight back from the ball. Well back, the clubhead lifts upward from the ground of its own accord. Keep on going around now with the body and let the arms swing around and up naturally, the wrists breaking, naturally, at the top. This keeps everything all together—body, arms, wrists and clubhead, as it should be.

(Copyright, John F. Dille Co.)
(Copyright, Chester Horton, 1925—reproduction in any form strictly prohibited.)

ZEV IS RETIRED.

Greatest of U. S. Thoroughbred Winners Went Stubborn on Track.

NEW YORK, July 24.—(Canadian Press).—Zev, the greatest winner of U.S. thoroughbreds, who earned for his owners $313,630, has been retired from the track because he has gone stubborn. He was loaded into a truck yesterday at Belmont Park and sent to Rancocas Stables in New Jersey, where his owner keeps his veterans of the track. Zev is 5 years old.

SOCCER NOTES

The senior league game for Saturday is between the Quaker Oats and the Thistle, at the Oval. Kick-off at 3 o'clock. Referee, Alex McKinley.

In a previous league game, the porridge boys put it over the jags like a tent and were the far superior team, but tomorrow the "blue sweater" boys intend to come back at them to record a win but we will "wait and see" tomorrow afternoon.

An exhibition game will be played on King Edward Park on Saturday afternoon. Kick off at 3 o'clock.

Canadian Woollens will not travel to Campbellford to play the Trent Valley boys in a "friendly match" but on some other date.

HOME BANK RELIEF.

Payment of 35 Per Cent Will Be Made on Application.

TORONTO, July 24. — (Canadian Press.)— The repayment of the additional 35 per cent. to Home Bank depositors of $500 and less under the relief measure recently enacted by the Dominion Parliament will not be through individual notification or cheque, but by application of depositors concerned to the same banks through which they received the original 25 percent. payment. Liquidators of the bank are working on prepaartions of lists showing names, addresses and amounts on deposit of 42,000 depositors of $500 and less, who will be eligible under the Act.

HASTINGS BEAT THE LAKEVIEWS

Good Ball Put Up By Both Teams in Splendid Exhibition.

SCORE WAS 4-2.

HASTINGS, July 24. — On Wednesday afternoon at the Athletic Grounds, the Lakeviews of Peterboro and the Hastings baseball teams presented a good game. The locals were back to their old-time style of this season's ball, and a decided improvement over last week's game was noticed by the spectators. Scriver, the cub pitcher for the locals, hurled the nine innings and played even in the game with the visitors' twirler, LeBarr, both having five strike-outs to their credit.

Lemoire made a spectacular play when he ran out from centre and caught a fly from the bat.

The visitors, while the majority are all young baseball players, some still eligible to play junior, put up a great game and were a real good sporty crowd.

Umpire at plate—Devell. On the bases—Stewart.

Summary.

Lakeviews—	AB	R	H	PO	A	E
I. LeBarr, 1b	4	1	1	10	0	2
Collins, c	4	0	2	1	0	0
Delahaye, cf	4	0	0	1	0	0
Marchen, 2b	4	1	0	1	1	1
Hall, lf	4	0	1	2	0	1
L. LeBarr, p	4	0	0	7	3	0
Woods, rf	3	0	0	0	0	0
E. LeBarr, ss	3	0	0	0	3	0
Mein, 3b	3	0	0	2	1	0
	33	2	4	24	8	4

Hastings—	AB	R	H	PO	A	E
Lemoire, cf	4	0	1	2	0	0
N. Scriver, c	4	1	1	1	0	1
Herrington, 1b	4	0	2	12	0	1
Stevenson, lf	4	1	1	0	0	1
Cassidy, rf	4	1	1	2	0	0
L. Scriver, p	4	0	0	6	5	2
Cruikshank, 2b	4	1	1	2	2	0
Baker, ss	3	0	0	0	2	1
Clapper, 3b	3	0	2	2	1	1
	34	4	9	27	11	6

GOLFERS VISIT LAKEVIEW CLUB

Find Splendid Course and Rich Hospitality Though Losing Match.

36 POINTS TO 14.

Peterborough Golf Club members were entertained royally yesterday at Lakeview, where there is a splendid course. The result of the inter-club match was 36 to 14 in favor of Lakeview.

The individual scores were:

Lakeview:

W. W. Jones	3
W. A. Price	3
F. L. Plant	0
F. Fulton	3
A. R. Duff	0
A. C. H. Orpen	1
W. H. Plant	3
Ross Clark	3
Glenn Hawken	3
R. G. Brown	3
C. E. Lanskail	2
Carl Weicker	3
Fred Tremble	3
J. M. Pullen	3
C. B. Owens	3
Dr. G. J. Steele	0
W. J. Duncan	0
J. P. Griggs	2
H. L. Steele	1
A. Russell	3
	36

Peterborough:

F. Matthews	0
F. M. Dela Fosse	0
A. Mowat	2
F. C. Webber	0
Fred Green	0
Mr. Thornton	1
Herbert Bradburn	0
A. H. Stratton	0
Frank Bradburn	0
Doug. Lawrie	0
William Mowat	1
Peter Mulholland	0
A. E. Stewart	0
J. R. Stewart	3
Dr. E. Wood	0
Dr. Jack Green	3
Basil Hall	3
W. E. Shaver	0
Wilfred Huycke	1
Hugh Mason	0
	14

U. S. NAVY NOT DRY IN SOUTHERN SEAS

Officers Willing to Accept Liquid Hospitality of Antipodeans.

SYDNEY, New South Wales, July 24.—(United Press).—Many of the hospitable officials and leading citizens of Sydney were sorely perplexed as they celebrated as an official holiday the arrival of the United States fleet here Thursday. But soon after the American war vessels had steamed majestically through the heads, escorted by sea-planes and greeted by roaring guns, it became generally understood that the visitors from across the seas, especially the officers, were willing to accept liquor if it were offered to them.

The New South Wales Golf Association wirelessed to the ships, "Welcome to our bunkers and our nineteenth holes." And the American officers replied: "Hearty thanks, will do our best on both hazards mentioned."

M'INNIS' 17TH YEAR IN MAJORS

Veteran First Baseman Began His Career in 1908—Now With Pirates.

NEW YORK, July 24.—Stuffy McInnis, veteran first baseman, who is now serving his first season as a member of the Pirates, is one of the oldest players in the major leagues in point of actual service. He is now serving his seventeenth season as a big league player and he has been a member of five big league clubs. In addition to being with the Pirates, he has also sported the uniforms of the Athletics, Red Sox, Indians and Braves.

In 1908 McInnis started his professional career with the New Bedford club of the New England League as a short stop. He finished that season with the Haverhill club of the same league. He played short stop exclusively during that campaign and his batting average for fifty-one games was .301. In the following year he joined the Athletics and he was used as a substitute infielder during that season. He played in only nineteen games with the Philadelphia club that year. In 1910 the Athletics used him at short stop in thirty-eight contests and his batting average for that season was .361.

At the start of the season of 1911 McInnis became the regular first baseman of the Athletics. He played in 126 games that year and batted .321 In the following season he played in a total of 153 contests and batted .327. While still with the Philadelphia club in 1913 he helped them win another pennant that year. He played in 148 games that season and batted .326. In the following year he batted .314 in 149 contests.

During the season of 1916 McInnis played first base in 149 games for the Athletics and his batting average for that campaign was .295. In the following year, his last as a member of the Philadelphia club, he played in 150 games and his batting average was .303. Several months before the start of the season of 1918 he was traded by the Philadelphia club to the Red Sox. During his first season as a member of the Boston club he was used at third base in a number of games as well as playing first base. He played in 117 contests during his first campaign with the Red Sox and his batting average for that season was .272.

In 1919 the Red Sox used McInnis exclusively at first gase and he batted .305 in 120 games that year. In the following season he played first base in a total of 148 games for the Boston club and his average for that season was .297. During 1921, his last as a member of the Red Sox he participated in 152 games and his batting average was .307. He played third base in several games that year.

Several months after the close of the season of 1921 McInnis was traded to the Indians for Elmer Miller and Joe Harris. He immediately became the regular first baseman of the Cleveland club and during the season of 1922 he played in 142 games and his batting average was .305. At the end of that season he received unconditional release from the Cleveland club and he was soon signed by the Boston Braves. During his first season as a National Leaguer he played in 154 games and batted .315. Last season while still a member of the Boston club he took part in 146 games and batted .291.

During his sixteen years as a major league player before the start of the present season, McInnis played in a total of 2,021 games. He went to bat 7,538 times and made 2,311 hits for an average of .307. He paparticipated in four world's series during his long career, three as a member of the Athletics and one while with the Red Sox. He played in one game with the Athletics against the Giants in 1911, but did not go to bat. He played first base in five games with the Athletics against the Giants in the series of 1913 and he made only two hits in seveneteen times at bat for an average of .118. He covered first base for the Athletics in the four games with the Braves in the series of 1914. His batting average for that classic was .143. He played first base in six games for the Red Sox against the Cubs in the series of 1918 and made five hits in twenty times at bat for an average of .250.

ENGLISH STUDENTS FOR U. S. VARSITIES

Scholars Go to Yale, Princeton and Harvard For Year.

CAMBRIDGE, July 24.—(Associated Press).—The committee of the Henry P. Davison Scholarship Fund has selected the following scholars for the academic year 1925-6: H. H. Thomas of Sidney Sussex to Yale; W. P. N. Edwards of Corpus Christi to Princeton, and G. C. R. Eleq of Trinity to Harvard. Thomas won the Chancellor's medal for English verse this year; Eley recently gained a first in the law tripos, and Edwards has played golf for the university.

The Henry P. Davison Scholarship Fund was founded in 1923 by Mrs. Davison, widow of the former Chairman of the Red Cross and partner in J. P. Morgan & Co., in memory of her husband and to carry out an ideal of his own. The fund provides that six English students representing "the highest type of university man" shall spend at least a year in Harvard, Yale or Princeton. The object of the fund is "to aid in fostering good-will between the United States and Great Britain."

THEATRES

AT THE ROYAL.

THRILLS TO BURN PACK "FEAR-BOUND"

Alluring Romance Threads Way Through Moving Photoplay.

Volumes have been written about the erring girl and the debt or responsibility which the whole family owes her. What about her brother—not the "wandering boy" but the timid creature who fails to make good simply because sister and the rest of the home folks fail in their duty to him?

Well Jim has come into his own at last. He's the central figure in Vitagraph's "Fear-Bound" at the Royal Theatre now playing and the steps leading up to his reclamation are said to provide a drama that is certain to thrill the entire family.

Will Nigh plays the role of the ne'er-do-well who is eternally losing out just because he is insufferably timid. Majorie Daw is his sister, who—but who wouldn't be reclaimed if pretty Marjorie wanted him to be? Little sister's unyielding faith in big brother finally causes him to see the light and "find himself." After that——

The once cowardly human apology becomes instead a human wildcat who whips everybody in sight. Everybody, that is, who formerly took advantage of his weakness. Once a laughing-stock, he finally becomes the laugher.

The thrills and suspense in "Fear-Bound" are tempered by comedy touches and by an alluring romance that is said to bring delight to every spectator. The cast is an excellent one, composed, as it is, besides Miss Daw and Mr. Nigh, of such favorites as Niles Welch, Louise Mackintosh and Ed. Roseman.

AT THE REGENT

FORBIDDEN CARGO.

Fights at sea, battles between bootleggers and hi-jackers, rows in the exclusive and highly intoxicated social set which goes to make up the Bahama Islands, famous hang-out of rum-runners, and the strong thread of virile romance between a girl pirate and a revenue officer form the basis of "Forbidden Cargo," which was shown at the Regent Theatre last night.

The fourth feature picture starring Evelyn Brent proves more exciting and even better entertainment than its predecessors; and when the success of "Silk Stocking Sal" and "Midnight Molly" are recalled that is no idle praise. The background against which this fast action is projected is the old Spanish Main, where years ago the Captain Kidds, the Morgans and the other famous buccaneers waited to leap on the unwary Spanish galleons that wallowed slowly along with their burdens of gold. Nowadays times have changed. The hi-jackers, in swift motor-boats armed with machine guns, await where the corsairs lurk, and prey upon the rum-runners who are themselves but freebooters.

Miss Brent is cast as a sort of female Captain Kidd; brought up by her father to hate the United States Government because of a wrong which he has sustained during the war. She is the commander of the rum-runner which her crippled father can no longer command!

Robert Ellis plays the part of Burke, Secret Service agent, who proves to be the girl's Nemesis. Boris Karloff has a strong role as the nefarious first mate of the bootleg craft.

AT THE CAPITOL

Again Zane Grey and Paramount have joined hands in glorifying the Great West, and the result of their painstaking efforts revealed itself last night at the Capitol Theatre. "The Light of Western Stars" is the rather brilliant title of this new photo-thriller, and, as is typical of practically all Zane Grey stories, it depicts another glorious, colorful phase of the early, romantic West.

This time it's the Arizona cattle country, back in those adventurous days when it was America's last frontier, that provides the picturesque setting for the stirring story of action, drama, conflict and love. From the moment the plot introduces Jack Holt as the daredevil cowboy, Noah Beery as the bandit chief and Billie Dove as the adorable heroine, the picture grips the interest like a vise and holds it till the final fighting finish.

All the essentials of Mr. Grey's original story have been carefully preserved by George C. Hull and Lucien Hubbard, who made the screen adaptation, and with the added advantage of marvelous desert backgrounds, the production has an air of realism that is refreshing in its details and significant because of its historic values.

To William K. Howard, the youthful producer, goes the major share of the credit, for it is his shrewd and resourceful direction that lifts "The Light of Western Stars" out of the class of the purely melodramatic westerns into realm of the epic photoplays.

Although the theme of the story concerns the mighty struggle between the forces of outlawry and the forces of law and order, as typified by Beery on one hand and Holt on the other, it gains in dramatic intensity when those two clash for love of Miss Dove.

The action reaches a point of tremendous suspense when Beery captures Miss Dove and Holt, and forces the latter to take the "walk of death"—a favorite form of execution at that time, in which the victim is apparently turned loose only to be shot as he makes a dash for freedom. Holt's escape and the startling developments that follow furnish plenty of excitement and some brand new thrills.

"The Light of Western Stars" has everything the average movie-goer looks for in film entertainment!

The Dayton Trial
Brought Into the Limelight the Lives of the Natives of the Tennessee Mountains. In
"Fear Bound"
We See Them at Their Best and Worst. This Production Was Staged on the Spot. The Extra Types and Characters Are the Real Thing.
SEE
The Rugged Mountain Scenery.
Marjorie Daw in Overalls.
Louise McIntosh as the Spartan Mother.
Will Nigh as the Coward who Makes Good.
Miles Welsh as the Romantic Lover.
BUDDY MESSENGER in ALMOST A HUSBAND
ALICE in THE PIPER
WOLVES OF THE NORTH
ROYAL

Popular Chicago Lyric Singers at Coming Dominion Chautauqua

CHAUTAUQUA IN PETERBORO JULY 31 TO AUG. 5 INCLUSIVE

The Chicago Lyric Singers, popular musical entertainment organization, will be a distinctive feature of the coming Dominion Chautauqua here.

This notable company presents, with rare artistry, many of the beautiful songs of Wales, given in typical Welsh costumes.

Gypsy selections sung in Spanish gypsy costumes and oratorio gems, together with selections from both light opera and grand opera, are included in their repertoire.

The members of this company are not only exceptional singers, but possess in remarkable degree the dramatic qualities so necessary in addition to their vocal gifts.

BOWLING FINALS SHOULD BE SEEN

Doubles Competition, Postponed Yesterday, to be Played To-night at 7.30.

An opportunity offers to-night for all bowling fans to see a battle royal. Dick and French have yet to meet Mayneord and R. Elliott in the final of the doubles, postponed from last night.

This meeting should be a classic. Dick and French eliminated Allan and Bredin in the first round 10 to 5, and Bacon and Boucher in the second round 17 to 5.

Mayneord and Elliott put out Fox and Freeman in the first round, 12 to 10, and Curvin and Gilliam in the second round, 18 to 16.

Mayneord skipped the rink that won the Stratton trophy, while Dick was runner-up in the singles.

It is evident that four of the premier bowlers of the club are scheduled to meet on the green to-night to decide the prizes to be contended for.

The game starts at 7.30.

Of Canada's population of 9,250,000, nearly 2,200,000 are attending school.

REGENT THEATRE
OH BOY! WHAT A PICTURE
A Blinding Flash—A Gale of Smoke—Red and Yellow Flames Bursting from the Tossing Ship—A Deafening Explosion—A Sudden Mighty Upheaval as if the Bosom of the Sea Had Burst Its Bonds and Then the Trim Yacht of the Rum-Runners Blew Up!
And This is But One of the Many Thrilling Situations in This Greatest Melodrama of the Year.
'FORBIDDEN CARGO'
Comedy: ENTERTAINING THE BOSS
Western Series: GLORIOUS SCRAP .....
POPULAR PRICES. MATINEE DAILY

"The Home of Better Shoes"
Mid-Summer Sale of
SHOES
STARTING SATURDAY
July 25 to Aug. 1st, we will give a
Discount of 10% to 30% off
All our Boot and Shoes Men's Women's and Children's, this includes New Clean Merchandise made on the Newest Patterns and Lasts.
See Window For Prices
D. C. GRANT, Ltd.
330 George St. Phone 367

Mail Orders Despatched Same Day As Received.

ROBERT FAIR & CO. LTD. PHONE 145

A SPECIAL LOT OF ITEMS FOR THE 10 D Y SALE

75c NATURAL PONGEE SILK, 33 inches wide. Saturday special, yard 49c

50-Inch Silk Sunfast Madras, $1.59 Yard

A most popular material for over-drapes and hangings, in shades of rose, blue, brown and gold. Regular value, $2.00.

Combination Window Shades, $1.19 Each

A regulation size Shade, 37 x 70 inches, with white on one side and green on the other. Plain, with fixtures complete.

Saturday Bargains

Congoleum Rugs

To appreciate their beauty and design you must see them, and especially at this reduced price.

9' x 10' 6". Regular $15.75. Special..... **$13.75**

9' x 12'. Regular $18.00. Special..... **$15.75**

Frilled Scrim Curtains, 98c Pair

2¼ yards long, neatly frilled side and bottom and complete with tie-backs.

DOUBLE-THREAD FUGI SILK, in white only, extra heavy, 29-inch. Saturday, yard ...$1.50

36-Inch Curtain Madras, 35c Yard

A splendid quality curtain material in several choice designs. Regular value, 50c.

$2.25 Suit Cases, $1.50

Made from a strong leatherette, well finished inside as well as the outside, 24-inch. Special Sale price for Saturday.

$1.25 Grastex Rugs, 89c

Stencilled in colors of brown, green and blue. 1 x 2 yards. Saturday Sale special.

$3.25 Brocaded Silk Crepes, $1.98 Yard

A wonderful 10-day bargain. Shades are black, navy, grey, sand, cocoa, tan and brown. 38 inches wide.

Ladies' Pure Silk Hose, Regular 95c and $1.10, for 50c Pair

They come in shades of black, silver, smoke, mid-grey and Mandalay. Perfect quality. All sizes.

200 Samples of Staple lines that were used for tendering for Hospital Supplies, will be on sale at the wholesale prices at the Staple Counter

$1.75 Figured Crepes and Tub Silks for $1.00 Yard

Large and small designs in Figured Crepe and four pieces of stripe in the Tub Silk. All 36-inch.

LADIES' WHITE BRASSIERES, fastens back or front. Sizes 30 to 44. To clear at..... **60c**

CHILDREN'S FINE RIBBED KNIT DRAWERS, neatly trimmed. Saturday, to clear, pair, **15c**

ODD LINES LADIES' VESTS, in fine rib. Regular $1.00. Saturday, to clear at, each.... **69c**

COLORED BORDER AND PLAIN DAMASK NAPKINS, good large size. Regular 45c. Saturday, each..... **25c**

KIDDIES' SOCKS, in a range of colors. Regular up to 50c. Saturday, to clear at, pair..... **25c**

ALL - LINEN DAMASK TABLE NAPKINS, handsome designs. Regular $4.00. Saturday, a dozen for..... **$2.75**

34-INCH FACTORY COTTON, that sells regularly at 22c. Saturday at..... 6 yards **$1.00**

LADIES' STEP-IN DRAWERS, in pink or white, fine jersey knit. Saturday at..... **50c**

MEN'S SILK AND WOOL SWEATERS, in solid colors in shades of lovet, fawn and clerical grey. 38 to 44-inch. Regular $5.00. Saturday, half-price at..... **$2.50**

STRIPE TURKISH BATH TOWELLING, A1 qusility. Regular 25c. 10-Day Sale price..... **15c**

ALL - LINEN ROLLER TOWELLING, plain white and stripe. Regular 25c. Saturday Sale price, yard..... **15c**

PURE LINEN ROLLER TOWELLING, in natural shade, extra heavy quality. Regular 20c. Saturday Sale, yard. **12½c**

ENGLISH CREAM FLANNELETTE, an extra good line. Sells at 25c. 10-Day Sale, yard.. **15c**

SALE PRICE FOR WHITE COTTON, 34-inch. Regular 22c. Saturday, yard..... **15c**

72-INCH PLAIN COTTON SHEETING, what we sell at 65c. Saturday Sale price, yard..... **49c**

50c to 75c Dress Voiles, 29c Yard

10-Day Sale price for these smartly designed Voiles, 38-inch. Come in the morning for best choice.

7 ONLY POLO CLOTH COATS, this season's models, in attractive shades. Sizes 34 to 38. Regular up to $22.00. Saturday at.. **$9.00**

FLANNEL SPORT SUITS, with coats of plain flannel and skirts of novelty plaid and stripe in blending shades. Sizes 16, 18 and 20. Regular $25.00. Saturday.. **$15.00**

$1.25 and $1.50 French Homespuns, Crepes and Voiles for 50c Yard

The biggest bargain of the season for Saturday. 36 and 38-inch.

FIGURED VOILE DRESSES, in an assortment of pretty shades and styles. Sizes 16, 18 and 20. Saturday for..... **$3.25**

WHITE GOWNS, in good quality longcloth and nainsook, with embroidery, lace and hemstitch trimming. Regular $3.00 to $4.50. Saturday, to clear at..... **$1.50**

30c and 39c Dress Ginghams on Sale for 4 Yards $1.00

32-inch. Some of the famous "Anderson's" Ginghams in the lot. On Sale at 9 a.m.

WHITE VOILE STEP-INS, with fine Val. lace trimming. Regular $2.25. Saturday for.. **$1.35**

HABUTAI SILK, CREPE DE CHINE AND COTTON CAMISOLES. Regular up to $3.25. Sizes 34 to 44. Saturday for..... **$1.00**

WHITE COTTON UNDERSKIRTS, lace and embroidery trimmed. Regular $1.50. Saturday Sale price..... **75c**

SERVICE AND QUALITY

Roll Pot Roast of Beef, lb.	15c
Red Rose, Salada or Lipton's Tea, lb.	69c
Pure Lard, per lb.	21c
Legs of Spring Lamb, lb.	45c
Loins of Spring Lamb, lb.	40c
Thick Rib Boiling Beef, lb.	12c
Choice Roasts of Veal, lb.	15-20c
Best Cuts of Stewing Veal, lb.	12c
Rump Roast of Beef (no bone), lb.	25c
Prime Rib of Beef (rolled) lb.	28c
Trimmed Roast of Pork, lb.	25c
Choice Roast of Beef, lb.	18c
Loin Roast of Veal, lb.	25c
Breasts of Spring Lamb, lb.	20c
Rump Roast of Veal, lb.	20c
Smoked Picnic Hams. (5-6 lb), lb.	25c
Pickled Shoulders of Pork, lb.	22c
Fresh Minced Steak, 2 lb.	25c

NEW CENTRE MEAT MARKET

192 CHARLOTTE ST. - 'PHONE 760

WINALOT WON.

Ahead By Half a Length in Liverpool Cup Handicap.

LIVERPOOL, Eng., July 24

Winalot won the Liverpool Cup handicap for 2,000 pounds sterling, run here today. Lementoun was second and Pharos, third. Seven ran. Winalot won by half a length and three quarters of a length separated Lemantoun and Pharos.

FINANCIAL NEWS.

Report Of Crop Damage Cause Of Rise In Wheat

CHICAGO, July 24 (Canadian Press).—Although the wheat market showed a downward trend at the opening today, decided rallies soon took place. The initial declines were due more or less to scattered rains in the Spring wheat territory. Buying, based largely on crop damage reports, however, led to a quick upturn of values. Late wheat in North Dakota which two weeks ago promised a bumper yield was said to be badly injured.

Opening prices, 1-8 to 2c lower, September 146 3-4 to 147 7-8, and December 147 1-2 to 148 1-2, were followed by recovery that carried the market to well above yesterday's finish, September touching 149 1-8 and December 150.

Further complaints of a lack of moisture gave strength to the corn market, despite considerable selling from speculative sources. After opening at 1-2c decline to 1-4c advance, Sept. 104 1-8 to 104 1-4 prices underwent a slight general sag and then scored material gains all around.

Oats changes were narrow. Starting at 1-8c to 1-4c off, Sept. 44 3-8c, the market held nearly to initial limits. Provisions were responsive to firmness of hog values.

General Rise Is Shown With Speculators Ruling

NEW YORK, July 24 (Canadian Press).—A steady improvement was maintained throughout the forenoon, with speculators in Wall Street for a rise in full control of the situation. Representatives stocks in various industrial groups were taken in hand one after the other and pushed rapidly ahead with speculative activity centering mainly in Tobacco, Baking, Merchandising, Oil and Independent Steel issues. Mack Trucks continued its climb to a new peak at 202, and Sears-Roebuck bettered its previous high record following the circulation of reports that a split of stocks was under consideration.

American Can duplicated yesterday's record high of 210 1-2, as rumors of a capital readjustment continued. Phillip Jones sold 8 points higher before noon and advances of 1 to 5 points were registered by General Electric, Amn. Radiator, Atlantic Refining, Universal Pipe Products and National Enamelling.

Call money renewed at 4 per cent.

Brisk Trading In Morning Session Of Mining Exchange

TORONTO, July 24 (Canadian Press).—Trading on the Standard Mining Exchange was brisk this morning, transactions totalling 122,429 shares. Trading in Keora was heavy at a fractional decline to 15. Teck Hughes sold two points up at 174, and Vipond advanced three points to 116. Clifton Con. was 3-4 lower at 5 3-4, and McIntyre rose 25 cents to 18.75. Crown Reserve sold one point lower at 21 1-2.

Smelters Dominated the Markets in Toronto To-day

TORONTO, July 24. — Canadian Press. — Consolidated Smelters dominated the market on the Toronto Stock Exchange this morning, climbing to a new peak at 102½, in dealings totalling close to 1500 shares; Smelters climbed steadily to 102½, and closed at noon at that high—a net gain of 3 1-8 points. Elsewhere the trading was light and scattered, though some dealing as evident in Twin City, which sold steadily at 62, a 1-4 point decline. Brazilian on light sales registered a new big at 60, easing off to 59½ at noon—a gain from yesterday of 1-2 a point. Bread issues as usual were prominent, common easing a quarter, preferred improving a half and B Preferred being unchanged. Bell Telephone and C. P. R. sold fractionally firmer.

EDISON RECORDS $1.00.

Edison White Label Records, regular $1.50, for $1.00. Blue Amberol Records, 5 for $1.00. See our window. Greene Music Store, Charlotte street. 2d-22.

HEAVY DAMAGE TO SAW MILLS

Bad Fire Did Harm Estimated at About $120,000.

LUMBER BURNED.

VANCOUVER, B.C., July 24.—(Canadian Press.)—Fire last night destroyed the main plant, the lathe mill and a large part of the platform and 100 000 feet of dressed lumber of the North Vancouver Saw Mills, Ltd., on the north shore of Burrard Inlet, causing damage estimated at approximately $120,000. The fire is believed to have started in the boiler room.

LOCALS

All Royal Oak Cricket Club players are requested to be out for the match at the Exhibition grounds tomorrow afternoon at 2.30 sharp.

DR. T. P. McCULLOUGH,

Eye, Ear, Nose and Throat Specialist, 166 Brock St. Phone 36W dtf

PETERBORO' RANGERS BAND.

Sacred concert, Sunday evening, July 26, at 8.30 p.m. 3d-22-1496.

CARTAGE.

Long distance hauling; freight and furniture moving, pianos a specialty; also parcel delivery. Phone 1478J. — Hunt Bros. 6d21 1446

ALBERTA COAL.

Your last chance to secure coal at such a low price; order now; for prices, delivered or at car, phone 992 R 3. 2d21-1496

PETERBOROUGH M.V. CHOIR.

Member are reminded of concert in Victoria Park tonight. Please meet at St. Paul's church at 7:30. Bring folders.

TO LET.

Two rooms and bath for one or two gentlemen; very central; all conveniences; an ideal spot. Address Box 1484 Examiner Office. 3d21 1484

NOTICE.

The Caledonian picnic to Cedar City on Saturday, July 25th. Please meet at Rye's at 2 o'clock. 1d-21-1509.

NOTICE

Dr. A. W. McPherson will be in his office Saturday and Sunday, returning to Toronto Monday a.m. 6d—23, 24, 6, 7, 20, 21—1498

W.O.W. PICNIC

The Woodmen of the World are holding a picnic on Saturday, July 25th at Jackson's Park; also a dance in the hall. Silver collection. 3d—21—1486

PHONOGRAPHS TO RENT.

Several phonographs, table size, for rent to camp parties or others, at Greene Music Store, Charlotte street. 2d-22.

CAMP PHONOGRAPHS.

2 portable phonographs of remarkable tone production, in grip style, complete, price only $22.00. See them. Greene Music Store, Charlotte street. 2d-22.

Car Of Alberta Coal

Just arrived. 'Phone your order for delivery, at $13.50 per ton. McCARTHY & JOHNSTON. 'Phone 96. 2d-21-1494.

NOTICE.

Mr. W. H. Dickin, 168 Brock street, Exclusive Agent for Hobberlin's Made-to-Measure Suits and Overcoats, is out of the city for a few days and will resume business on or about August 1st. Adv 2d-24-29-1506

NOTICE—A SHOOT

Shooting will take place at the Rifle Ranges tomorrow. N.C.O. and men of the Peterborough Rangers wishing to take part are requested to parade at the Armouries at 1.30 p.m. sharp. Transportation has been arranged. 1d-21-1515

DO YOU NEED AN ACCOUNTANT?

If you want your books audited or adjusted; if not satisfied with your book-keeping system; if you want your income tax return prepared for this or other years, or want some dispute adjusted. H. K. Middleton 'Phone 1353, office 72 Charlotte St dtf

LAWN MOWERS.

How long did your lawn mower run when you first bought it before it needed sharpening? We have the only lawn mower grinder in the city that can put it in its original condition. If the blades have been ground flat by the foolish but common practice of feeding emery powder between the blades and the cutter bar, (giving a nice clean cut for about twice around the lawn), its going to cost you more money, but it will be money well spent. If you want it done right take it to Simpson, Copping and Co., 460 George street. 3d22-1495

CHIROPRACTOR
M. C. GOODWIN
DC. Ph. C.
Palmer Graduate
106-108 Barrie Building.
Lady Attendant Phone 431
Hours 10-12 a.m., 2-4 and 7-8 p.m.
Office closed Tuesday evening, also Thursday afternoon and evening

New Wrist Watches

We are showing our new wrist watches with 15 jewel movements in white and green gold filled cases. These watches keep good time and are guaranteed, and would make a nice gift.

Priced at $7, $10, $12 and $15.

Ask to see these watches!

WARNE BROS.
349 George St.
DIAMOND HALL
'Phone 880

WARNE TROPHY WON BY LINDSAY RINK

Leo Rogers Defeated Tom Curvin 18-4 in the Final Match.

Leo Rogers and his rink, of Lindsay, conveyed the Warne Trophy home in the consolation series at the Peterborough Bowling Club's tournament, and the silverware will rest in the Scugog town for a year. Rogers won a decisive victory over Tom Curvin of Peterborough, whom he defeated 18-4. The rinks were:

Lindsay	Peterborough
C. Lamb	J. Wise
J. Burns	J. Cullen
J. Turner	A. Gilliam
L. Rogers, skip.....18	T. Curvin, skip 4

Around The City.

The finals in the doubles competition in the Peterborough Lawn Bowling Club tournament will be played to-night at 7.30.

The city road making gang is now engaged in rebuilding London street, between Aylmer and Reid streets. This morning the steam roller struck a weak spot in the street, near Reid, and began to settle. Investigation showed that it was the site of one of the old tanks that were used for fire purposes before the installation of the water works system. It is at least forty years since it saw service.

One of the trees near the corner of McDonnell and Downie streets looks somewhat the worse for wear since Tuesday's storm which stripped the tree of a great deal of its bark besides temporarily stopping the lights.

B
READY-TO-WEAR DEPARTMENT

KNITTED SUITS

in Pullover and Cardigan styles. Colorings, Maize and White, Brown and Sand, plain Camel and Pearl Grey.

PRICES—

$12, $12.50 and $14.50

Barrie's
Phone 341

ALBERTA COAL NOW IN STOCK
at prevailing prices.
$13.50 per ton
Anthracite in all sizes and Coke
Select Dry Hardwood and Mixed Wood
Prevailing Prices
PETERBOROUGH FUEL AND TRANSFER CO., LTD.
Kelly Bros., Proprietors
Telephones - - - 270 and 362

ENNISMORE PLANS AN OLD HOME WEEK

Centenary of Settlement Will Be Held on August 18 to 20.

Preparations are now being made for the celebration of the centenary of the settlement of the Township of Ennismore to be held on August 18, 19, 20. Notices are now being issued to the old boys and girls, giving them a cordial invitation to return to the old home. The last day, August 20, also coincides with the annual social of the Ennismore Church.

The Rev. Father McAuley is honorary chairman of the re-union committee.

WEDDING BELLS.

RAINBOTH—PAYETTE

A very pretty wedding took place at St. Mary's Cathedral, North Bay, on the morning of Tuesday, July 7, when Blanche Ruth, daughter of Mr. and Mrs. Napoleon Payette of Penetanguishene, became the bride of Edward Leonard Rainboth, eldest son of Mr. and Mrs. Edward J. Rainboth of Ottawa. The marriage ceremony was conducted by Rev. Father O'Leary, following which a nuptial Mass was celebrated by Rev. Father Bunyan. The bride, who was given away by her brother, Mr. Philip Payette, of Ottawa, was lovely in a charming gown of palest coral georgette with flower and pearl trimming, and carried a shower bouquet of lily of the valley and Ophelia and Sweetheart roses. The bridesmaid was Miss Regina Hill of Peterboro. Mr. Henry Payette of North Bay, brother of the bride, supported the groom. After the ceremony, breakfast was served at the home of the bride's brother, following which the happy couple left for Algonquin Park and Ottawa. The bride travelled in a French ensemble of rosewood charmeen, with hat to match, and wearing the groom's gift, a handsome fox fur. On their return Mr. and Mrs. Rainboth will take up residence in Sudbury.

OBITUARY.

W. J. BULLOCK

There passed away at his home at Orono, Ont., on Saturday, July 18th, a highly respected resident, in the person of William John Bullock at the age of 75 years and three months. Deceased was born near Warsaw, Ont. In 1875 he bought a farm and settled near Lakefield, being married to Miss Fitzgerald who died about 40 years ago, leaving a family of four children, namely, Bernard of Brandon, Man., Raymond of Spokane, Wash., Mrs. Jas. R. Fowler of Bowmanville and Howard J. of Lakefield. He subsequently married Miss Campbell of Nassau who survives him with the following family, Mrs. B. J. Butler, Orono, Mrs. R. W. Hope, Otonabee, Victor E. Bullock, B.A., of Ottawa, and Nelmont at home. Two children pre-deceased him, Clara and Gordon, while living near Lakefield. He was prominent in public life, being a member of Douro Council for a number of years, also secretary and salesman for Pine Grove Cheese Factory for a good many years. Of the immediate relatives there are left one sister, Mrs. M. J. Dornan, Vancouver; three brothers, Thos. and George of Essex, Ont., and Robert of Lakefield. His remains were buried in Lakefield Cemetery on July 22nd.

ALICE T. WILLIAMS
The Character Clothes Shoppe
Offers Special Price Inducements through the month of July.
TO CLEAR
Cotton and Lingerie Frocks, hand-made, Half Price; Coats and Suits, Half Price; 20 per cent Discount on all Silk Frocks.
Terms Cash *Phone 2435*
2d-21-1500

A Guarantee Worth While
We give a positive guarantee with every pair of our Celebrated Feble Lenses. 50,000 pleased patrons are using these lenses, fitted during the last 20 years. Consultation free.
A. A. FOWLER
PHM.B., TORONTO UNIVERSITY
EYESIGHT SPECIALIST
373 GEORGE ST.

25c TAXI
DAY OR NIGHT
Courteous Service
Phone 752 - A. T. FONTAINE

Stoney Lake Navigation Co
Steamers will leave Lakefield on arrival of the Morning, Noon, and Evening Trains from Peterboro, and will leave the Lake to have Passengers Arrive at Peterboro at 8 a.m., 11.35 a.m. and 5.15 p.m.
For Excursion Rates, etc., apply 434 Park street. Phone 548.
STONEY LAKE NAVIGATION COMPANY.

Saturday Cash Specials

Kellogg's Corn Flakes, 3 pkgs	27c
Magic Baking Powder, large	25c
Ginger Snaps, fresh, 2 lbs	25c
Fresh Soda Biscuits, lb.	14c
Black Tea, good quality, lb	49c
Shredded Wheat, 4 pkgs	45c
Fresh Raspberries and Cherries at lowest prices.	
10 lbs. Sugar (with $2.00 order)	64c
Lyle's Golden Syrup, 2 lb. tins	29c
New Potatoes, 15 lb. peck	49c
Pure Lard, bulk, in 5 lb. lots, lb.	20c
Shortening, Bulk, in 5 lb. lots, lb.	16c
Krumbles, Pep, Bran Flakes, pkg.	
Salt, O'd Dutch, Shoe Polish, Corn Starch, Eggo, B. Powder and Pork and Beans, pkg.	10c
Fresh Meat in all three Stores.	
Can Peas, Tomatoes and Plums, 2 tins	29c
½ lb. tin Fry's Cocoa	18c
Free Delivery to all parts of City.	

Mendell Braund
Park and Albert ..... Phone 348
571 Chamberlain ..... Phone 1705
Lock and Lansdowne .... Phone 1960

Huckle Berries, qt. 25c

Red Currants, 2 quarts	25c
Black Raspberries, qt. box	20c
Cherries, Grade No. 1	$1.10
Black Cherries, select	$1.35
Butter Beans, 2 lbs.	25c
Green Peas, 3 quarts	25c
Green Apples, peck	50c
New Potatoes, peck	50c
Carrots and Beets, bunch	5c
New Cabbage, each	10c & 15c
Right good combination Malt Extract with Hops flavour; makes 5 gallons beverage; no boiling, 2 lb. tin	$1.25
10 lb. Sugar	65c
2 lb. Raisins	23c
4 lbs. Figs	25c
4 lbs. Broken Rice	25c
10 lb. Rolled Oats	45c
2 lbs. Lard	41c
2 lb. Shortening, Easifirst	35c
Bacon, sugar cured	40c
Fresh Eggs	38c
Creamery Butter, fresh	38c
Bread, large loaf	19c

$3.00 Orders Delivered Free

ALLEN'S CASH and CARRY
Cor. George and Sherbrooke Sts. - - - Phone 2245

"It's confidence that does it."

New Potatoes, Pk. 50c

CHERRIES

Montmorencies, 11 qt. basket	$1.00
Black, Sweet, 6 quart basket	$1.20
Black, Fancy, 6 quart basket	$1.30
Raspberries, 2 pt. boxes	25c
Black Currants, box	25c
Apples, 2 lbs.	25c
Apples, eating, 2 lb.	25c
Tomatoes, field grown, lb.	25c
Tomatoes, hot house, lb.	40c
Beans, butter, lb.	15c
Carrots and Beets bunch	5c
Cabbage	15c and 20c

SUNDRIES

Christie's fancy mixed Biscuits, lb.	35c
Christie's Graham Wafers, in 4 lb. tins	$1.13
Libby's Beans, 2 tins	23c
Libby's Veal Loaf, tin	35c
Lunch Tongue, tin—	25c and 45c

PORTER S. WHITE CO.
334 George St. Phones 1960-1961

ZANE GREY'S
"LIGHT OF THE
WESTERN STARS"
CAPITOL - NOW

The Evening Examiner

PROBABILITIES.
Light winds, cloudy with showers or thunderstorms.
Sunday, moderate north-west winds, fair and moderately warm.

VOL. LVI., No. 21 PETERBOROUGH, SATURDAY, JULY 25, 1925 PRICE THREE CENTS

ST. PETER'S SOCIAL
ON THE GROUNDS OF ST. PETER'S SCHOOL, REID STREET
(ADVT.)
Good Supper
Good Prizes
Tuesday JULY 28th
Good Band

RHODES TO CONSULT HIS CABINET ON POLICY TOWARD MINE STRIKE AFTER A WEEK SPENT IN SYDNEY

Negotiations Have Been Transferred to Halifax Where Government Meets Monday.

MAINTAIN SECRECY.

Further Communications Expected With Company and Miners Next Week.

SYDNEY, N. S., July 25. — Canadian Press. — Sydney for the time being ceases to be the centre of interest in attempts of the Nova Scotia government to settle the four and a half months old tie-up of the provincial coal fields, with the departure for Halifax of Premier Rhodes and Minister of Mines, the Hon. Gordon S. Harrington.

They left by motor to-day, and a full meeting of the government will be held in the capital on Monday.

Negotiations between the Government, the British Empire Steel Corporation and the miners are not likely to be resumed before Wednesday or Thursday, according to the Premier.

In the meantime, President Roy Wolvin of the corporation is returning to Montreal, and the mainland members of the miners district executive have returned to their homes, all leaving on last night's train.

The meeting of the government is to give an opportunity to the premier and Mr. Harrington to present to their parliamentary colleagues the situation growing out of negotiations todate and to delineate the policy to be followed.

Secrecy has been maintained concerning the trend of the negotiations the Premier thinking that the delicacy of the situation forbids any statements which might prejudice their programme.

Premier Rhodes and Mr. Harrington have been in Sydney since Monday in furtherance of the new government's pledges to make the Nova Scotia problem, the first subject of their efforts.

Others who have been in Sydney, but not present at the tri-party meetings are D. H. McDougall, former vice-president of the corporation, and T. J. Brown, Deputy Minister of Public Works and Mines, who met with the Government members for informative purposes concerning the industry.

A development of another angle of the situation took place Friday when a warrant for the arrest of Joseph McLeod, premier policeman of the corporation, was sworn out charging him with the murder of William Davis, a miner, in the Miner-Corporation police fight, at New Waterford, on June 11th.

The warrant was not served yesterday as McLeod is still confined to bed in the hospital here from injuries received in the fight.

The decision to arrest McLeod was taken to allow an investigation of the shooting to go forward, it having been found impossible to proceed legally under the old plan against an unnamed person.

BAND CONCERT.

By permission of Lt.-Col. W. Gordon Hall and officers, the band of the Peterboro Rangers will give the following programme on the parade grounds, east of the armouries, on Sunday night, commencing at 8.30, directed by Lt. W. H. Peryer:

March, Boston Commandery .. Carter
(Introducing 'Onward Christian Soldiers.')
Overture, Lustpiel ..... Keler-Bela
Saxophone Solo, 'Roses on Picardy' Wood
Bandsman W. Townsend.)
Selection, 'Maid of the Mountains' Simpson
Vocal Solo, 'Dream of Paradise' Gray
(Mr. Arnold Everett)
Selection, 'H.M.S. Pinafore' Sullivan
'A Musical Switch,' arr. by Alford.
(By numerous Requests.)
Hymn, 'The Day Thou Gavest, Lord, is Ended.'
God Save the King.

GARDEN PARTY.
A RASPBERRY SOCIAL WILL BE HELD AT LAKEVALE CHURCH, FOWLER'S CORNERS, ON WEDNESDAY EVENING, JULY 29TH. ADMISSION 40c., AND 25c. 1d22 1522

City Taxi 25c
UP-TO-DATE SEDAN CARS
Day or Night Service
Special Prices for Trips
PHONE 2240
Brydon Weese, manager.

Heavy Rains Where Most Needed In South Manitoba

WINNIPEG, July 25. — Canadian Press. — A ... rain over large sections of Southern Manitoba Thursday, is reported by the Dominion Meteorological Bureau, it being also stated that tht moisture fell in the districts where it was greatly needed. Precipitation registers show heaviest falls at Boissevain with 1.45 inches, Pierson coming second with 1.25. Cypress River and Killarney and Morden also reported rain, while cloudy conditions prevailed generally through southern points in the province.

Forecasts for Manitoba and Saskatchewan speak of light to moderate winds, mostly fair and moderately warm to-day.

NO COAL MOVES IF MINERS OUT

Transport Men Won't Handle Fuel in Case of Lockout.

SUPPORT MINERS.

LONDON, July 25 (United Press) In the event that the miners are locked out by the operators on July 31st, steps will be taken to prevent all movement of coal.

This was decided today in a meeting between representatives of the Trades Union Congress and delegates from the Unions which have movement of coal under their jurisdiction, members of the Seamen's Union, invited to attend, decided at the last moment not to share in the deliberations.

The other conference agreed that the miners were right in rejecting the owners' demands that a long day be inaugurated or the pay be cut if the present length of day were maintained.

NET REVENUE UP FOR BOTH LINES

Two Railways Show Higher Revenues in Five Months.

EXPENSES DOWN.

OTTAWA, July 25 (Canadian Press)—The net operating revenues on both Canadian railways for the five months, January to May last, show an increase of $1,063,372 over the corresponding period of 1924. The net operating revenues on Canadian National railways from January to May, 1925, inclusive shows an increase over the similar period last year for the Canadian lines of $380,387 and for the United States lines of $238,528. Operating expenses on the Canadian National Railways were cut by $1,585,994, or 9.4 per cent. the largest reduction being $1,009,622 or 12.8 per cent in transportation expenses. On the Canadian Pacific railway, the operating expenses were cut by $1,139,369 or 9 per cent.

WEATHER

Another little shower occurred last night, bringing the total rainfall for July up to two inches. This is less than half what fell in June. Notwithstanding the dire prophecies made by some that we were to have a drought this summer, their doleful forecasts failed to materialize, and we can put it down with every degree of assurance that long-range weather prophets, whether they profess to base their prophecies on scientific principles or on signs in nature, are not to be depended upon. Naturally, they strike it correct by at times. It would be strange if it were otherwise. Twenty-four hours ahead is about the limit that any one, with all the scientific instruments available, an speak with any certainty. And by the way the initials at the end of these weather notes do not stand for "Weather Prophet" as many persons seem to think.—W. P.

BALLOON AND NOVELTY DANCE AT THE RENDEZVOUS PAVILION, TUESDAY, JULY 28, 1925. 3d24 1520

Haig's Greetings to Peterborough Veterans Express Hope For Their Union In League

The following telegram is addressed to The Examiner:

The Field Marshal is much encouraged by your telegram announcing that the veterans of all organizations in Peterborough had come together and were prepared to form one United Canadian Association. His Lordship keenly desires that not only members of existing organizations but veterans of all ranks shall become active members of the new organization and that that organization will receive the confidence and support of the people of Canada because it is only with this confidence and support that they can carry on the good work on behalf of their fallen comrades, the dependents and these of their comrades who are unable to look after themselves. The Field Marshal sends hearty good wishes to the five thousand ex-service men of Peterborough. COLONEL NANGLE.

Hungarian Girl Suicides For Love of Valentino

BUDAPEST, July 25 —(Special)-.— Julia Boebe, a servant girl, committed suicide on Friday when she realized the futility of her love for the American film star, Rudolph Valentino, whom she knew only from having seen him in the films, according to her friends.

Since she first saw Valentino she has gone to see every picture in which he played.

HEROIC BATTLE IN RAGING SEA

Two Men Perished With the Woman They Tried to Save

AT BIARRITZ.

PARIS, July 25 — Biarritz famous watering place, to-day mourns the loss of three persons, including an American, Mrs. Alice Ernest Williams, believed to be from New York, who perished in a desperate battle with a rough sea and treacherous rocks.

Mingled with the mournning is praise for unselfish heroism of a French lifeguard and a giant English artist, who fought a losing fight with the swirling currents, though they snatched from what appeared sure death, Mrs. Williams' daughter.

Hundreds of resort guests from the beach watched the tragedy Mrs. Williams first was swept out by the turbulent waves and dashed, unconscious on the rocks. Her daughter sought to save her, but her strength was sapped by the fight with the heavy swells.

At this juncture, Paul Fourquet, French lifeguard, dashed into the waters and saved Miss Williams with the aid of William Jammet, British artist. Jammet then turned to aid Mrs. Williams. But giant though he was, the struggle was too great for him, and he was overcome.

Fourquet, more accustomed to the roaring tides, smashed his way to the sinking Englishman, who had come within a short distance of the unconscious Mrs. Williams.

Fourquet succeeded finally in lashing a rope around the two and was starting back to shore. The waves hammered him against the rocks and his rope broke.

All three perished. The bodies of Mrs. Williams and the Englishman have been recovered, but so far it has been impossible to recover the corpse of the master lifeguard.

DRUMHELLER MINE STRIKE CONTINUES

Several Efforts For Settlement Have Been Unavailing.

DRUMHELLER, Alta., July 25— The strike situation here Friday was no nearer solution in spite of several efforts being made towards that end. President Sherman went to Rosedale on Thursday afternoon and says he found things very encouraging for the United Mine Workers of America, although the executive of the new Union claims that the men at Rosedale are unanimously in favor of the Red Deer Valley Union.

Howard Stutchbury, Alberta Trade Commissioner, is at Wayne trying to arrange an understanding between the operators and the miners.

Non one has as yet been arrested in connection with the assault on President Sherman.

COLDSPRINGS SUNDAY SCHOOL EXCURSION, FRIDAY, AUGUST 7TH, TO HARWOOD AND WALLACE'S POINT, STR. STONEY LAKE LEAVES GEORGE STREET WHARF, AT 8 A.M. 1d22 1513

DAMAGE CLAIMS WERE REFUSED

Legal Committee Denies City's Responsibility for Damages.

$100 TO BATTALION

The legal and reception committee of the City Council decided at its meeting last night to give the 21st Batalion $100 to help cover the expenses of the re-union here in September.

A deaf ear was turned to several claims for damages. The claim of A. B. Gates for damage to his car when it collided with a fire truck was not granted, as Fire Chief Gimblett testified that the siren had been blowing while coming along Dublin street and the driver had done all he could to dodge the car.

Miss Ferguson's claims for damages when the creek flooded her house at 221 Brock street was disallowed on the grounds that the jam had been caused by ice on private property and the city employees had done all they could to prevent trouble.

No action was taken in the case of a little girl who broke her leg when she tripped over a standpipe in Victoria Park. The county council has also repudiated liability according to a letter which was read. It was said by Mr. Armstrong that the accident occurred on the lawn of the park near the path, where signs are posted asking people to keep off the grass.

BANDIT STATES HE WILL REPAY

Hathaway Avers That Restitution Will Be Made Before He Appears.

CHARGE OF ROBBERY.

LONDON, Ont., July 25 (Canadian Press)—It was stated yesterday at the county jail that Leslie G. Hathaway, Windsor avenue bandit, who is said to have robbed the Thorndale branch of the Bank of Montreal of a sum said to be somewhere between $6,000 and $8,000 intends to make full restitution to the Bank of the funds taken before he again appears in court to answer a charge of robbery with violence.

APPROVES STOP TRAFFIC SYSTEM

Ex-Mayor Rush Observed System Used on Hamilton Streets.

Ex-Mayor Rush has just returned from Hamilton where he noticed the splendid traffic regulation at intersections, which he says follows closely the plan suggested for Peterborough by Alderman Crowe. "It is a splendid system," Mr. Rush told the Examiner, "helping toward safety. It appears to be a repetition of the plan Chief Newhall tried to introduce here three or four years ago."

LOSES HAND IN MILL

Russell Parkhurst, in Hastings County, Suffers Serious Accident.

BELLEVILLE, July 25. — Canadian Press. — Russell Parkhurst, while at work yesterday at Walter Bierworth's awmill at Hermon, Hastings County, lost his left hand when it came in contact with an edger.

CARTAGE.
LONG DISTANCE HAULING; FREIGHT AND FURNITURE MOVING, PIANOS A SPECIALTY. ALSO PARCEL DELIVERY. PHONE 1478J. — HUNT BROS. 6d27 1525

RUSSELL SCOTT AGAIN VACATES THE DEATH CELL

Second Respite For His Friends After Tireless Efforts to Save Him.

FORM NEW PLANS.

Scott Removed For Second Time to Regular Prison Quarters.

CHICAGO, July 25 — Russell Scott, saved from the gallows twice in eight days almost at the hour set for his execution, yesterday lost his comfortable death cell and mattress, after a stay had been granted to inquire into his sanity.

Late Friday the former Canadian financier, who has spent ten days in the death cell, twice coming within half a dozen hours of the death march, was moved from the cell into regular quarters with less comfortable accomodations. The condemned man saved from hanging yesterday morning less than four hours before the trap was to be sprung, by a stay of execution to test his sanity, gave up his cell willingly enough.

Scott, sentenced to hang July 17, for shooting a drug clerk during a hold-up received a week's reprieve six hours before the hanging when Gov. Small received a telegram purporting to be from Scott's brother Robert, indicted with him, confessing th murder. The telegram later was proven a hoax.

This reprieve expired Thursday night and Governor Small refused further clemency. Four hours before the execution, however, Judge Joseph B. David entered a stay until a test of Scott's insanity is made.

Those who have worked desperate to save Scott's life, including Thomas Scott, his aged and crippled father, Mrs. Catherine Scott, his wife, who was racing here from Springfield to bid him farewell when he was snatched from the gallows Friday morning and Detroit and Windsor, Ont., club women and his attorneys, today took a much needed rest and breathing spell while planning new moves to prevent his execution.

THREE DAYS TO SIGN HIS BONDS

Secretary of Australian Commission Has Big Job Ahead.

SIGNS 20 AT ONCE.

NEW York, N.Y., July 25 (United Press)—D. M. Dow is secertary of the Australian Commission which recently successfully completed arrangements for floating a $75,000,000 loan in the United States. The cheerfulness over the success, however, has suddenly left Dow. His job now is to sign the bonds and they are all in $500 and $1,000 denominations. By means of a signagraph it is possible for him to sign twenty bonds at a time. Even so he has figured that to sign them all will require a minimum three days' time, if he applies himself to it each day.

HEAVY TIMBER LOSSES.

Fires Ravaging British Columbia Woods—Some Under Control.

VICTORIA, B. C., July 25. — (Canadian Pres.)—Improvement in the forest fire situation in British Columbia was reported at the Forestry Department of the Provincial Land Department here Friday, although conditions in the southern interior section of the province still gives cause for alarm.

All fires on Vancouver Island and in the Vancouver districts are said to be under control.

The situation in the interior of the province, despite the broken heat spell and the falling of rain at some points is still serious, bad fires are raging in the Revelstoke districts and every available man is being enlisted to fight the flames. A large fire in the Big Ben country is causing a large loss in valuable white pine timber, and about 100 are trying to cope with it. East of Revelstoke all efforts are being made toward preventing the fire from destroying the water shed which safeguards the city's water supply.

Canada has spent $141,000,000 on a hundred miles of canals—or over a million a mile.

Hope For The Best Expect The Worst

In last Wednesday's Examiner, Mr. Gaby of The Hydro Electric Power Commission, is reported to have said to the Council "That the Commission did not wish to force the City into anything but suggested that it was in the best interest of the Municipality to take over the ownership of The Peterborough Street Railway System and let the Commission run it."

It was a maxim of Napoleon Bonaparte: "Tell me what this man has done and I will tell you how useful he is."

Let us therefore examine what The Hydro Commission has done with the Peterborough Street Railway.

Under private ownership, the old Peterborough Street Railway was dug out of the ground and with a much smaller population in Peterborough, the Street Railway paid its own way and made a profit to its private owners, according to information that was furnished to me by our former esteemed citizen, Mr. J. H. Larmonth, who managed the Street Railway and at the same time performed other very responsible duties.

The Hydro Electric Power Commission took over the management of the Railway on the first of March, 1916, and during the first one year and eight months it showed a profit of $1,848.84 and then in the year 1918 The Hydro Commission showed a loss of $12,000 and then in the following year a loss of $26,000. and a like loss during the next year. In 1921 the loss jumped up to $33,000, and the next year to $34,000, and now Mr. Gaby claims that the total loss that The Hydro Electric Power Commission has made in the operation of the Street Railway amounts to $181,000. during the years the Commission has operated it.

Mr. Gaby's further suggestion is that this City purchase the Street Railway from The Hydro Commission for $150,000 and spend between $60,000. and $75,000. in re-equipment.

But he said that the Hydro Commission paid in 1916, $288,000. for the Street Railway and further expenditures on the Street Railway by The Hydro Commission has brought the total cost up to $340,000. Therefore if the Hydro Commission were to sell the Street Railway to the City for $150,000. there would be a further loss made by The Hydro Commission on the Street Railway of $190,000. and if this is added to the loss already admitted to have been made of $181,000. the total loss would then amount to $371,000

It is quite apparent, therefore, that the advice given by The Hydro Commission to this City is about as poor as its past management of the Street Railway has been, and its promises for the future are that "the Commission could operate the system and the City could hope for the best." And he might have justly added that the taxpayers could expect the worst.

It would be interesting to the citizens of Peterborough, and I would respectfully suggest that His Worship, the Mayor, should request the Hydro Commission to send a summary of its receipts and expenditures from the time the Street Railway was taken over down to the present date, so that the taxpayers of this City may form some appreciation of the waste, extravagance and incompetence that follows in the wake of public ownership.

In 1921 the total receipts of the Peterborough Street Railway were $100,816.37 but they gradually dropped down from year to year until in 1924 they fell to $80,683.16. This falling off was largely due to the fact that the Street Railway equipment was allowed to run down, be patched up, run down again and never kept up-to-date, but always giving poor service and charging high rates.

This City has been sickened and deceived by the advocates of public ownership and hence it is that I most respectfully suggest that private ownership in the operation of transportation service to the citizens of Peterborough should be given a chance and in making this suggestion the taxpayers will be assured of the fact that first class service can be furnished or the private owners will be quickly put out of business and without any expense to the taxpayers.

July 25th, 1925. R. R. HALL.

Disinherited By Wife Ate Her Will In Rage

PARIS, July 25. — (United Press).—Because in her will his wife disinherited him, Andre Frayze, a cattle dealer, flew into a rage before a notary and ate the document. With a couple of swallows the offending will was gone and Frayze faced prosecution.

HEAT TOOK TOLL OF WHEAT CROP

Last 20 Days Have Made Great Difference in Yield Expected.

GOOD CROP STILL.

WINNIPEG, July 25 (Canadian Press)—All ideas of a bumper crop of wheat may as well be laid aside but with a little more general rain, cool nights and bright days from now on these is a promise of a lot of good wheat out the Canadinn West this year, according to the crop report published by the Manitoba Free Press today. The reports of 314 out of 350 of the Free Press correspondents queried indicated that the past twenty days have taken a heavy toll from the original fine promise of the 1925 crop of the prairie provinces. Heat and hot winds have accounted for practically all the damage and from these Alberta has suffered the most severely and Manitoba the least, but all have suffered a considerable loss.

STRIKERS ACQUITTED

MONTREAL, July 25—Twenty-one striking fur workers who were arrested on July 13 by the city police for obstructing the sidewalk and refusing to move when so ordered, were acquitted by Recorder Semple today, the proof adduced being declared insufficient by His Lordship.

CONCERN SHOWN OVER PACT NOTE

Comments of M. Briand Arouse Apprehension Among London Papers.

MAKE FIRM STAND.

LONDON, July 25. — (Canadian Press).—Considerable concern is shown by some newspapers over divergencies between French and German views as revealed by the preliminary comment of the French Foreign Minister, M. Briand on the reply to the French note concerning Germany's proposals for a security pact.

A dimplomatic writer of the Daily Telegraph says the latest developments have aroused some apprehensrion regarding the future of the evisting pour parlers.

The trenchant nature of M. Briand's counter demands, however, mildly framed, threaten in the opinion of the writer, a veritable deadlock. He believes the British Govern ment will make a very firm stand against any excessive or dangerous stipulations by either France or Germany and declares their respective attitudes must be changed if Great Britain is to give practical efect to her desire to quiet the fears and suspicions of both. Fears are voiced by the diplomatic correspondent of the Westminster Gazette that it will test all of the skill and diplomacy of Austen Chamberlain, British Foreign Secretary to bridge the Franco-erman difference.

BOAT TRIP TO LINDSAY.
ON MONDAY, JULY 27TH, STR. STONEY LAKE WILL LEAVE THE GEORGE STREET WHARF AT 7.30 A.M., FOR LINDSAY. PASSENGERS WILL RETURN BY C.N.R. SAME EVENING. MEALS AND BOOTH OF BOARD ROUND TRIP, BOAT AND TRAIN, ADULTS $1.50; CHILDREN 75c. 3d22 24 25 1480

VANDALS BUSY IN MINING AREA OF NOVA SCOTIA

Colliery Manager's House Burned, Occupants Escaping Through Window.

STORE LOOTED.

Cavalry Dispersed Gangs of Men at New Aberdeen—Minor Disturbances.

GLACE BAY, N.S., July 25—The destruction of a building at Reserve by fire, the looting of John R. Blue's store at New Aberdeen, interference with high tension wires at New Waterford and other minor depredations, were among the acts of vandalism which were reported yesterday from the colliery areas.

Windows were broken in the colliery stables at New Aberdeen and at Saunderson's Hotel. Troop detachments of cavalry dispersed gangs of men, who were collected about vacant company houses. The fire at Reserve occurred in a shop and residence occupied by Mrs. Michael Danteen and owned by Thomas MacDonald, manager at Number 24 colliery.

The blaze had gained considerable headway when oticed by the Chief of Police at Reserve.

The Chief had difficulty in awakening Mrs. Danteen and child who were sleeping in another section of the place unaware that the building was afire. The occupants were taken out through a window.

AVOID STRIKES IF POWER USED

Government Has Ample Authority to Deal With Coal Situation.

WON'T EXERT IT

WASHINGTON, July 25.—(By Canadian Press).—Threats of another strike in the anthracite coal field, along with talk of a bituminous strike, have served to direct attention once more to the question of what the federal government purposes to do about it if there is a strike. It is currently said that if a strike develops, the government will do its utmost and that the President will exert the full power of the executive to settle the strike.

The truth of the matter is that if a strike develops the government and the public will be found in the same situation as in the past. This is a situation of more or less helplessness. The chances are the strike will be composed after some authority, either the federal government or the state of Pennsylvania, has set in motion some form of meditation. This is better than nothing but in the past it has not proven very satisfactory from the standpoint of consumers of coal. They have paid for it in shortage of coal in the fall and early winter and in higher prices.

The government has ample power to deal with the coal situation but it will not exert it, if the course taken in the past is a criterion and it apparently is. And the executive authority is by no means inclined to go to the limit of its power. It is probable Mr. Coolidge will be as conservative about using his power to stop a coal strike if it comes as his predecessors have been.

Congress is handicapped by decisions of the courts that say mining is not interstate commerce. Hence it is a subject for state regulation rather than federal regulation. Nevertheless, there are things Congress and the administration could do on the coal question. The government could obtain and distribute accurate information about coal prices and supply. It could reduce freight rates, could in various ways regulate the movement of coal in interstate commerce, could shut impure and unfit coal out of interstate commerce and could act in other ways. It has been repeatedly suggested that it would be entirely feasible for the government, through the War Department or some other agency, to build up great stores of coal at important centers and that these could be used in time of crisis at once to protect from coal famine and to hold down the level of prices.

But the cry of the conservative influences that the government must stay out of everything in the nature of business prevents it from taking any action which would go to the roots of the trouble. If it were really believed that the government would exert the large powers it actually has to stop a strike, there would not be the slightest likelihood of one.

For Sale

$3,000.00 will buy 5-roomed brick house, complete plumbing; on easy terms.

$5,100.00 will buy brick bungalow; with all conveniences; easy terms.

$6,500.00, red brick house; all conveniences; west end.

$2,500.00 cash, will buy frame dwelling, three-piece plumbing; in first class condition.

$5,500.00 will buy, 50 acre farm; good buildings.

Farms and dwellings in different parts of the city for sale.

See Our Lists.

Real Estate and Insurance

Farms and Dwellings for sale or Exchange.

W. H. TAYLOR

63 Hunter St., W. 'Phone 1462

BABY CARRIAGES, ETC.

FOR SALE—LLOYD CREAM REED Stroller; almost new; $20; apply 384½ Water St. 3d-22-1228

FOR SALE—WICKER BABY CARriage, navy blue, in good condition. 593 Bethune St. 3d-24-1273

FOR SALE—NAVY BLUE "LLOYD" loom baby carriage in good condition; apply 392 Brock St., Apt. 1. 3d-24-1268

NURSING.

NURSING— EXPERIENCED; PRACtical, phone 2609w. 3d-23-1249

PERSONAL

CUT THIS OUT FOR LUCK; SEND birth date and 10c for wonderful horoscope of you entire life. Prof. Raphael, 94 Grand Central Station, New York. 7d-25, 1, 8, 15, 22, 29, 5-1243

LOST

LOST—WINE COLORED SWEATER Coat between Crawford Grove and Railroad track. Finder please leave at Examiner. 3d-23-1262

LOST — A WIFE — GAY, PRETTY, blonde and twenty. Mislaid by mistake, she either strayed or was stolen. Return to 344 George St., phone 1253. No questions asked. 3d-23-1268

LOST—IN TURNBULL'S HAT DEPT. Friday morning, beaded purse, containing sum of money (purse valued as keepsake). Finder notify Mrs. S. Houghton, Norwood, Ont. 2d-22-1257

LOST—WARNING! — THE PARTY who took a rubber tire Disco wagon from Inverlea Park on July 11 ult. will please return it to the Park caretaker (Mr. Henry) at once and save further trouble. 2d-22-1254

FOUND

FOUND — SMALL SUM OF MONEY July 18, owner may have same by proving property and paying for this ad Phone 607J. 3d-22-1232

FOUND—IN GEORGE ST. CHURCH three weeks ago; bracelet; owner may have same by proving property and paying for this ad. 3d-23-1256

MEDICAL.

DR. BUCHANAN, F.R.C.S. Edinburgh Mem. Eng., L.R.C.P., London, Eye, Ear, Nose and Throat Specialist. Hours 9-11, 2-4 p.m., and 7-8 p.m. 'Phone 519. Office, corner Water and Murray streets.

DR. C. C. CRAGG— Eye, Ear Nose and Throat Specialist. Office 295 Charlotte street, formerly occupied by Dr. Neal. Hours—9-11 a.m., 2-4 p.m., 7-8.30 p.m. Telephone: House 980J. Office 2185.

BARRISTERS AND SOLICITORS

S. W. REID—Barrister, Solicitor, etc. Successor to A. E. Dixon. 397 1-2 George street. 'Phone 620.

GORDON & O'BRIEN — Barristers, Solicitors, Notaries. Money to loan on easy terms. Special attention to Patents and Trade Marks. Phone 219. G. N. Gordon, K.C., M.P., J. A. O'Brien.

S. T. MEDD—Barrister, Solicitor, Notary. Office over the Dominion Bank, corner of George and Simcoe streets. Telephone No. 22. Private funds to loan at current rates upon easy terms.

O'CONNELL & CORKERY—Barristers, Solicitors and Notaries. Money to loan at the lowest current rates of interest. Daniel O'Connell, John R. Corkery, Hunter street, two doors west of the Post Office.

DUMBLE & JOHNSTON—Barristers, Solicitors, etc. Office, over the Toronto Savings and Loan Company, George Street. D. W. Dumble, K.C., W. Johnson.

R. R. HALL—Barrister, Solicitor, etc. Peterboro, Ont. Office, corner of Hunter and Water streets, over the Canadian Bank of Commerce. Trust Funds to loan on easy terms of payment.

JAMES FORDYCE STRICKLAND—Barrister, Solicitor, Notary Public. Peterboro. Phone 191. Money to loan. 375 Water street.

WILFRID F. HUYCKE, Barrister, Solicitor, Notary Public. 395 Water street. Telephone 239.

PECK, KERR & McELDERRY, Barristers, Solicitors and Notaries. Office, Water street, Peterboro. Money to loan at the lowest current rates of interest. Telephone 1950. E. A. Peck, F. D. Kerr, K. C., V. J. McElderry.

F. T. WEBSTER, Ontario Land Surveyor. Registered Professional Engineer, formerly with Lewis and MacRoale of Ottawa. 332½ George St.

HELP WANTED—Male

BOY WITH WHEEL WANTED — TO learn Hardware business. Apply by letter only to Brown's Hardware 171 Simcoe St. 3d-22-1224

EXPERIENCED FARM HAND TO work by the month. Phone 531 r 32. 3d-22-1501

FIREMEN, BRAKEMEN, BEGINners $150-$250 (which position?). Railway 1250 Examiner. 3d-24-1250

ONE MAN WANTED IN EACH County to appoint agents to sell our "Magic Gas"; a guaranteed product; new discovery; equals gasoline at 3 cents a gallon, $1.00 box gives 500 miles; $500 monthly easy. Write quick. P. A. Lefebvre & Co., Alexandria, Ont. 1d-22-1206

ONE MAN WANTED IN EACH County to appoint agents to sell our "Magic Gas"; a guaranteed product; new discovery; equals gasoline at 3 cents a gallon, $1.00 box gives 500 miles; $500 monthly easy. Write quick. P. A. Lefebvre and Co., Alexandria, Ont. 1d-22-1206

RELIABLE MEN IN ALL LOCALITIES for free sample and catalog distributing. Very good pay. No selling. Nice outdoor, year 'round work. Spare or full time. Experience unnecessary. Rush your application IMMEDIATELY. WE WANT YOU. General Manager's Office, 1423 Victoria Street, Chicago, Illinois." 11d-18, 25, 1, 8, 15, 22, 29; 5; 12; 19; 26—1441

AUTOS FOR SALE

FOR SALE—ONE HORSE TRUCK, truck; apply 260 Euclid AAve. 3d-23-1255

FOR SALE — McLAUGHLIN 7 PASsenger, A1 condition; apply 425 Bethune St. 3d-22-1239

FOR SALE—OVERLAND TOURING 1922 model, first class condition, cheap for quick sale. Phone 1498F or apply 140 George.

FOR SALE—1921 FORD TOURING— and some 1923 Ford parts. All in good condition; a snap for some one. Apply 245 Lake St. 3d-23-1245

AGENTS WANTED

AGENTS WANTED — HIGH GRADE stock, splendid service and fair treatment makes our agency profitable. We want now a Salesagent for Peterboro district. Write Pelham Nursery Co., Toronto. 26d-32-924

DISTRIBUTING RELIGIOUS LITERature. Christian man or woman guaranteed $225 for 90 days' work. Commission and cash bonuses besides. May work spare or full time. Write Mr. Conrad, Spadina Building, Toronto. 6d-4,8,11,15,18,22,25,29-1310

FOR RENT

TO RENT — WARM 6 ROOMED house, $20; Apply 345 Rubidge St. 3d-24-1270

TO RENT—7-ROOMED HOUSE, ALL conveniences, central; also apartment. Apply 323 Simcoe. 3d-24-1265.

TO RENT—SHERBROOKE ST., GARage; house with plumbing; low rent; apply 334 Downie. 3d-23-1248

TO RENT — 3 ROOMS FOR LIGHT Housekeeping; all conveniences; on bathroom floor; heated; use of phone; Apply 230 Dublin St., phone 1309m. 12d-32-1247

TO RENT—SEVEN-ROOMED BRICK house, all conveniences, except furnace, 302 Water street; also blacksmith shop for sale or to rent. Apply 608 Homewood Ave. Phone 1925W.

TO RENT — TWO APARTMENTS; upper and lower, at 631 George St. 26d-28-809

TO RENT—APARTMENTS — LARGE or small; phone 348. 6d-22-1169

HOUSE TO RENT— 539 DOWNIE street. Apply 437 George street. dtf-1337

TO RENT—7 ROOMED HOUSE; ALL conveniences; Charlotte St.; Phone 2018F. 6d-24-1209

TO RENT—SMALL HOUSE; FULL plumbing; very central; rent $20. Apply 481 Aylmer. 3d-22-1219

TO RENT — UPSTAIR FLAT, 3 rooms; all furnished; all conveniences; $5.00 week; 477 McDonnel St. 3d-22-1229

TO RENT—HOUSE 514 PARK ST.— apply 182 Wescott 3d-18,25,1-1134

TO RENT—FRAME HOUSE, STABLE drive shed and garage; apply 550 Armour Road. 3d-22-1226

TO RENT—GARAGE TO RENT—509 King St. 6d-22-1157

TO RENT—CLEAN, COMFORTABLE, well decorated house; central; conveniences; reasonable rent; Apply 183 Antrim, phone 2211F. 6d-25-1225.

TO RENT—TWO SMALL HEATED furnished apartments at 264 Hunter St. Phone 1448w. 6d-23-1183

TO RENT—MODERN APARTMENT; central. Aply 451 Water St. 26d-176-746

FOR RENT

MODERN HEATED APARTMENT IN Bank of Commerce Building. Immediate possession. Apply 437 George street dtf

FOR RENT—HEATED OFFICE ON George street. Apply 437 George street. dtf

FOR RENT — APARTMENT "D" Nova Scotia Apartments. Immediate possession. Apply 437 George Street. d t f

HOUSES, REAL ESTATE

FOR SALE—6 ROOM BRICK HOUSE. Apply 576 Homewood Ave. 3d-23-1259

FOR SALE — 7 ROOMED HOUSE. Central; conveniences; newly decorated. Apply 550 Homewood. 6d-24-1208

FOR SALE — NEW HOUSE ON Monagnan Road, centre hall plan; oak floors throughout. Moderate price. Terms to suit purchaser. Apply 437 George street. dtf

HERE IS A REAL BARGAIN AND the finest situation in city, at about half its regular value; best double house, west side; would take small house, or lot, or car in exchange and finance the balance up to the last dollar. Apply 344 King street. 3d-21,23,25-1127

WOOD OR PASTURE LOT IN DUMmer for sale—100 acres, west half lot 13, in 5th concession. All fenced. Plenty of water from never-failing spring. About 25 acres cleared, 40 acres maple bush, balance mixed timber. Land has never been worked and is a good pasture lot for 10 or 12 head of stock. Terms on application to the owner, Patrick Fitzpatrick, R. R. No. 10, Peterborough. 6d-22-1463

Summer Cottages To Rent

TO RENT—COTTAGE AT CHEMONG. Apply 273 Rubidge or phone 1649J. 3d-23-1263

TO RENT FOR THE SEASON—COTtage on lake front at Chemong; Phone 1932w. 3d-20,22,25-1153

TO RENT—FURNISHED COTTAGE at Buckhorn; also good spring water; rent $15 a week; apply N. Pearson, Hall's Bridge. 6d-14,16,18,21,22,25-1037

SUMMER COTTAGE TO RENT— Small furnished cottage wanted at Chemong for two weeks beginning August 8. Phone 2184. 3d-24-1274

SUMMER COTTAGE FOR RENT— Cottage for August near Sandy Point, Clear Lake; apply to Geo. Foster, 358 Aylmer St., phone 130. 6d-27-1269

FOR SALE

FOR SALE—MILK ROUTE; PHONE 2286. 3d-22-1230

FOR SALE — DEW WORMS FOR sale; 75c per hundred; delivered phone 1763J. 6d-27-1271

FOR SALE—NORDHEIMER PLAYER Piano; cheap for cash; apply mornings; 189 King St. 3d-24-1518

FOR SALE—SUPREME RANGE IN good condition. Apply 206 Wescott St. 3d-23-1258

FOR SALE—20 FT. MOTOR BOAT. 12 H.P. St. Lawrence engine; cheap for cash; phone 1896w. 3d-23-1253

FOR SALE — QUANTITY OF HAY for sale. Apply Mr. H. Wilson, 2 King George St. 6d-25-1240

FOR SALE — PORTABLE HEN House, 9' x 12'; early pullets, Leghorns, Rocks, Wyandottes and hens 134 Stanley Ave. 2d-22-1257

FOR SALE—9M FT. OF 1" LUMBER, 2 x 4 scantling and joist, basswood and hemlock. Apply H. Graville, Bridgenorth, P.O. 6d-26-1252

FOR SALE — 1, 4 BURNER GAS Stove; 1, 3 Burner Gas Plate; 1 screen door; Apply 10 Laundry Lane. 3d-22-1230

FOR SALE—HOUSEHOLD FURNIture, Jewel Heater with oven, baby buggy, etc. Apply 288 Wescott St. 3d-23-1244

FOR SALE—ONE NEW WHEELbarrow; medicine cabinets, and tool boxes. Apply 295 Romaine street. 3d-22-1222

FOR SALE—ABOUT 175 ONE GALlon stone Demi-Johns, 2 two gallon, 2 five gallon; absolutely clean. Apply Sanitary Ice Supply. 3d-24-1523

FOR SALE — SMALL SCOW, 20 FT. x 8 ft., flush deck, capacity five tons, can be used with launch; good condition. Apply C. H. Rogers. Phone 151. 6d-25-1241

FOR SALE — 8 H.P. MARINE ENgine, hyde propeller, 9 ft. shaft and gas tank; phone 2041w, 492 Cedar St. 3d-22-1235

FOR SALE — ANGLE WORMS, 75c per 100. A. Brault, 881 Water St. Phone 1853J. 6d-23-1190

FOR SALE — BICYCLE IN GOOD condition; apply 156 London. 6d-24-1210

FOR SALE—ONE DRESSER WITH large mirror practicely new; one household bench with vice, or carpenters bench; cheap. 466 Elm St. 3d-22-1237

FOR SALE—COAL, COKE & WOOD, Hardwood Slabs, Mixed Slabs, Body Hardwood, cut 12 inches; low prices. Phone 2260 or 1026j. Thompson's, Rink and George Sts. 5d-24-1233

FOR SALE—ONE 17-FOOT MOTOR boat, cedar hull, with Waterman engine. Boat has been repainted; in good condition; bargain. 18-foot hull with engine bed and shaft long ready for motor. Good outfit at low price. Brown Boat Co., Lakefield, Ont. 3d-24-1516

FOR SALE—DINING ROOM SUITE, refrigerator, Mason and Risch piano; sewing machine; dresser, davenport, rugs, etc. All in good condition. Owner leaving city. Apply Mrs. Trebilcock, Apt. 16, Bank of Commerce Bldg. 2d-22-1246

Business Property for Sale or Rent — Garage fully equipped, gas pump, six room house.

Apply F. REVOY

Corner George and Smith Sts. 3d-23-1260

VOICE OF THE PEOPLE

ABOUT PROHIBITION.

To the Editor of the Examiner:

I appeal to the people to demand a sane temperance law. The O. T. A., till lately ruthlessly enforced by gun play, is not a proper solution of the liquor question. The O. T. A. is not a law of the Medes and Persians which cannot be changed.

I respectfully submit the following problems to the prohibitionists:

(1) Prove that the prohibition act known as the O. T. A. did not defeat the Hearst Government.

(2) Prove that extravagance and that despicable tyrannical acts of the Raney-Spracklin enforcement squad did not defeat the U. F. O. Government.

(3) Prove that, while the Bible teaches temperance in all things — condemns drunkenness as a terrible sin—it teaches prohibition.

(4 Prove that the slogan, "Banish the bar and save the boy," is a success when the vast majority of the criminals in the United States and Canada are mere youths. Would it not do more to save the boy to have more religion in the home — lessons in honor, purity, goodness and truth for boys and girls? Religion in the homes, good literature good company and clean sports as a programme for boys and girls — carefully and prayerfully carried out might lessen the number of candidates for prison.

(5) Prove that prohibition prohibits when there is less drunkenness in Roman Catholic Quebec than in Protestant Ontario with its O. T. O. The deadly home brew and boot legging products are responsible for a lot of drunkenness.

(6) Prove that the O. T. A. is not a wretched piece of class legislation The rich man has his cellar stocked with all kinds of liquor, while the poor workingman has to be satisfied with his four per cent. The workingmen's petition for a more palatable beer was met by a prompt refusal. The workingmen used their ballotts, when the chance came, to overthrow the modern Pharisees in Queen's Park. They will now demand a sane temperance law.

(7) Prove that the framers of this infamous O. T. A. did not see its injustice when, in order to enforce it, they trampled under foot a principle of British justice.

(8) The murderer, adulterer, burgler, hold-up man and swindler are innocent in the eyes of the law till convicted in open court before Judge and jury. The person charged with a breach of the infamous O. T. A. is guilty and has to prove his innocence. Magistrates who often have little knowledge of the law are endowed with this act with infallibility. There was not lately a chance to appeal from the decision of this Magistrate. The victim can be sentenced to jail for an indefinite time.

(9) Prove that it is not a sin against charity to denounce all who fail to see the supposed benefits of the O. T. A.

A lot of men and women voted for the O. T. A. in order to give it a chance to make good. The prohibition leaders know this, and for that reason are frantic in their efforts. They know what the people did in other Provinces with the so-called prohibition acts. They are afraid of the defeat of their precious O. T. A.

People should demand a sane temperance law; a law which will not make the members of an honorable profession bar-keepers; a law which will allow the proper use of liquor to reasonable and responsible people; a law which will drive the boot legger out of his wretched business. A sane temperance law, backed by an overwhelming majority of the people can be respected and enforced by the regular officers of the law.

We had a trial of the old crooks act and the revised statutes of the Crooks Act. We also had a trial of the Duncan Act which was a failure also: the Scott Act another failure, the local option and so-called prohibition act all failures. The prime promotors and the so-called O. T. A. I am creditably informed some of them are drawing as much as $10,000 a year to keep the agitation up.

In 1886, I told the people of Canada, I would assist them to frame a temperance law. Townships, towns, cities, Province and Dominion would place all on an even footing and which would do away with the deadly home brew and the private stills distilling deadly poisonous liquors which were filling up our graveyards, from day to day, also, our jails and penetentiaries. The prime promotors are creating a nation of law breakers and perjurers and as a certain crown attorney told me recently while he held office he had to prosecute and that the so-called temperance fanatics would not only wreck Canada which they were doing but they would wreck the British Empire.

God Save the King and our young Dominion and that he may never die until Canada and the Empire's grievances are redressed.

Sincerely yours,
Wm. J. Kearns,
182 Elm st., Peterboro.
Temperance in All Things.

TEAMING AND CARTING

WANTED — MOTOR CARTING, ALL kinds, long or short hauling. Beatty Bros. 'Phone 2169-891r2.

N. H. BRADLEY, PHONE 2327W. Baby Grand Truck, High Rack and Cover for furniture and stock trailor for long timber. Hour or job. 704 Water street. 26d 175 685

WANTED

WANTED—HENS AND CHICKENS— Phone H. F. Doig. 2097F. 52d-62-1017

WANTED—SMALL GROCERY BUSIness. Must have good turnover. Box 1223 Examiner. 3d-22-1233

WANTED—LOAN OF $1,000—WILL pay 8 per cent. Box 1218 Examiner. 6d-24-1218

WANTED—TO RENT—FURNISHED house or apartment for the month of August. Phone 1531w. 6d-22-1167

WANTED—HIGHEST PRICES PAID for AUTO TIRES, TUBES, and ALL other KINDS of OLD RUBBER. Phone 697 and we will call. 6d-22-1459

NOTICE

BOATS FOR HIRE—BY THE HOUR, day, week or month. Rates reasonable. Phone 2424W. Reid's Boat Livery, Lansdown St. E. 52-182-238

CHIMNEYS AND FURNACES Cleaned Phone 1851w. 26d-36-1019

NOTICE—HENRY BROS., CARPENters and builders. Estimates given on new and repair work. Hardwood flooring a specialty. 'Phones 1024 or 2009W. 552 Aylmer street.

BUSINESS CHANCES

FOR SALE—SMALL CONFECTIONery doing over $2,000 profit a year. Cheap for quick sale. Owner going south. Apply 204 Charlotte St. 3d-24-1519

FOR SALE—DRY GOODS, BOOTS, shoes, ready-to-wear, in thriving town of Campbellford; steady business; well established; low rent and taxes; stand strictest investigation. For particulars write, E. Singer, Campbellford. 6d-18, 20, 22, 25, 27, 29-1126

HELP WANTED—Female

WOMEN TO ASSIST WITH COOKing Phone Mrs. Lennox, Crowe's Landing. 4d-25-1526

KITCHEN WOMAN WANTED—CALL Park Hotel, Burleigh Falls. 3d-22-1499

YOUNG GIRL 16 OR 17, TO LOOK after baby and assist with housework. References required. Apply 232 Engleburn Ave. 3d-24-1272

AN EXPERIENCED HOUSEKEEPER for farm, middle aged preferred, family of four; Box 135 or phone 37 r 12 Omemee. 3d-24-1524

WANTED—ONE HUNDRED WOMEN for hand crochet work, constant work; Elliott Mfg. Co. Ltd., Rink St. 12d-32-1507

LIVE STOCK FOR SALE

FOR SALE—COW AND HEIFER 15 months old; Jersey and Durham cross; apply Mrs. Armstrong, Auburn, past Golf Links. 3d-22-1231

FOR SALE — DARK SEAL BROWN horse, 7 years old, 16 hands 1 inch high, girth 6 feet 8 inches, broke to all farm work. Would make grand delivery horse, coach type. Apply John Eggelston, Mount Pleasant or 185 King street. 3d-24-1266.

SALESMEN WANTED

WANTED — RAGS, BONES, OLD stoves, copper, brass, zinc, rubber, auto tires, wood ashes. Will send a man and clean your cellar or ash house free of charge. Address Stevens, 364 Mark street, or 'phone

BOARDERS WANTED

BOARDERS WANTED—ROOM AND board; central; apply 273 Rubdige St. Phone 1649J. 3d-22-1261

BOARDERS WANTED — GENTLEman or lady boarder. Apply at 491 Aylmer street. 3d-25-1221

BOARDERS WANTED — ONE OR two boarders; very central; 1896w. 3d-22-1227

BOARDERS WANTED — ALL CONveniences; phone 1383J; central. 12d-30-1195

COONEY & JOPLING

Have added to their equipment a **HEAVY DUTY SPEED WAGON**

Get our prices for **Long Distance Moving, Grain or Stock Handling, Lumber, Brick or Anything Movable.**

195 SIMCOE

Phones 360 or 293.

18-22-25

BELTING!

All sizes Rubber and Leather Belting for sale. Also Pulleys, all sizes Garage to let; Central; Low Rent

A. LOW & CO.
385 Bethune Street
Phone 697 N. and Hol. 1027

NOTICE TO CREDITORS AND OTHERS

In the Estate of William Doidge, Deceased.

Notice is hereby given pursuant to the Trustees Act that all creditors and others having claims or demands against the estate of William Doidge, late of the City of Peterborough, in the County of Peterborough, Janitor, who died on or about the 18th day of July, 1925, are required on or before the 19th day of August, 1925, to send by post prepaid or to deliver to the undersigned Solicitors for the Executor of the Will of the said deceased, their Christian and surnames, addresses and descriptions, and full particulars of their claims and the nature of the security, if any, held by them, and after said date, the assets of the deceased will be distributed amongst the parties entitled thereto having regard only to the claims, accounts and interests of which the Executor should then have notice and all others will be excluded from the said distribution.

Peck, Kerr and McElderry,
415 Water Street,
Peterborough, Ontario.
Solicitors for the Executor.

Dated at Peterboro this 24th day of July, 1925.

3d-25,1,8-1527

NOTICE TO CREDITORS

In the matter of the Estate of Thomas James Doughty of the Township of Dummer, in the County of Peterborough, Retired Farmer, deceased.

Notice is hereby given pursuant to Section 56 of Chapter 121 R.S.O., that all persons having claims or demands against the estate of the said Thomas James Doughty, deceased who died on or about the twelfth day of February, 1925, are required to send by post, prepaid or deliver to the undersigned William Alfred Bickell and Clarence George Watts or to the undersigned Joseph Wearing their solicitor, on or before the first day of August, 1925, their christian and surnames and addresses with full particulars in writing of their claims, and statement of their accounts and the nature of the securities (if any) held by them duly verified by statutory declaration.

And Take Notice that after the said first day of August ,1925, the said William Alfred Bickell and Clarence George Watts will proceed to distribute the assets of the deceased among the parties entitled thereto having regard only to the claims of which it shall then have notice, and the said William Alfred Bickell and Clarence George Watts will not be liable for said assets, or any part thereof, to any person or persons of whose claim notice shall not have been received by their Solicitor at the time of such distribution.

Dated at Peterborough, the fourth day of July, 1925.

William Alfred Bickell,
Clarence George Watts,
by their Solicitor
Joseph Wearing.
408 Water Street.
Peterborough, Ont.

GOING TO BUILD? YOU MAY rent a house but homes are built See our New Model Home built to scale. For plans and prices on houses, summer cottages, garages, remodeling, etc. Consult—

A. B. CUNNINGHAM
331 Reid St.

Have You A Re-Roofing Job?

By All Means Use

BARRETT EVERLASTING SHINGLES

They Are Protected on the Under-Side by a Rot-Proof "Seal-back" Surfaced With

MICA

THOS. A. REHILL CO.

Phones: Office 245 Res. 1543w

210 Wolfe St.
Near C. P.R. Station

B. C. SHINGLES
I handle the best grades of British Columbia Shingles at best prices. Roofing and roofing materials our business.
FRED. H. ROWAN
607 Weller St. Phone 851

MICA AT BANCROFT.

BELLEVILLE, July 25. — Canadian Press. — What is claimed to be the largest show of mica unearthed in Ontario, has been discovered on the Monk Road, a short distance from Bancroft village, by S. Orser & Co., who this week shipped three cars, 120 tons, to the American market.

NOTICE TO CREDITORS

In the Matter of the Estate of Frederick Lockhart Robinson of the City of Peterborough, in the County of Peterborough, Veterinary Surgeon, Deceased.

NOTICE is hereby given pursuant to section 56 of Chapter 121, R.S.O., that all persons having claims or demands against the estate of the said Frederick Lockhart Robinson, deceased, who died on or about the thirtieth of May, 1925, are required to send by post prepaid or deliver to the undersigned Executor, The Trusts and Guarantee Company, Limited, Toronto, or to the undersigned Joseph Wearing, its Solicitor, on or before the first day of August, 1925, their christian and surnames and addresses with full particulars in writing of their claims and statement of their accounts and the nature of the securities (if any) held by them duly verified by statutory declaration.

And Take Notice that after the said Twentieth day of August, 1925, the said Ernest Frederick Mason will proceed to distribute the assets of the said deceased among the parties entitled thereto having regard only to the claims of which he shall then have notice, and the said Ernest Frederick Mason will not be liable for said assets, or any part thereof, to any person or persons of whose claim notice shall not have been received by him or his said solicitor at the time of such distribution.

Dated the 18th of July, 1925.

Ernest Frederick Mason,
by his solicitor,
Joseph Wearing.
408 Water Street,
Peterborough, Ont.

4d-18,25,1,8-1451

COAL - COKE - WOOD
12 in Dry Tamarac, $4.75 ½ cord
12 in. Dry Wood and Slabs, mixed $3.75; 12 inch Maple and Beech, $6.50 half cord.
H. H. DINSDALE
Phone 153. All Kinds of Coal.

WOOD

Dry Pilled Inside Under Cover
HARDWOOD SLABS
Cut Stove Length, ½ Cord $6.5(
HEMLOCK SLABS
Cut Stove Length, ½ Cord $4.5(
WOODWORK of all kinds
Doors Trim, etc.
THE CANADIAN ALADDIN COMPANY
Phone 952 Evening 1522f

CHINA PAINTING
Mrs. Langley McCarthy Teaches Biscoffs' New and Beautiful Work in CHINA PAINTING

NOTICE TO CREDITORS

In the Matter of the Estate of William Henry Dayman of the City of Peterborough in the County of Peterborough, grocer, Deceased.

Notice is hereby given pursuant to Sec. 56 of Chap. 121, R.S.O., that all persons having claims or demands against the estate of the said William Henry Dayman, deceased, who died on or about the first day of June, 1925, are required to send by post, prepaid or deliver to the undersigned Ernest Frederick Mason or to the undersigned Joseph Wearing, his solicitor, on or before the Twentieth day of August, 1925, their christian and surnames and addresses with full particulars in writing of their claims, and statement of their accounts and the nature of the securities (if any) held by them duly verified by statutory declaration.

And Take Notice that after the said Twentieth day of August, 1925, the said Ernest Frederick Mason will proceed to distribute the assets of the said deceased among the parties entitled thereto having regard only to the claims of which he shall then have notice, and the said Ernest Frederick Mason will not be liable for said assets, or any part thereof, to any person or persons of whose claim notice shall not have been received by him or his said solicitor at the time of such distribution.

Dated the 18th of July, 1925.

Ernest Frederick Mason,
by his solicitor,
Joseph Wearing.
408 Water Street,
Peterborough, Ont.

4d-18,25,1,8-1451

NOTICE TO CREDITORS

In the Matter of the Estate of Thomas James Doughty of the Township of Dummer, in the County of Peterborough, Retired Farmer, deceased.

Notice is hereby given pursuant to Section 56 of Chapter 121 R.S.O., that all persons having claims or demands against the estate of the said Thomas James Doughty, deceased who died on or about the twelfth day of February, 1925, are required to send by post, prepaid or deliver to the undersigned William Alfred Bickell and Clarence George Watts or to the undersigned Joseph Wearing their solicitor, on or before the first day of August, 1925, their christian and surnames and addresses with full particulars in writing of their claims, and statement of their accounts and the nature of the securities (if any) held by them duly verified by statutory declaration.

And Take Notice that after the said first day of August ,1925, the said William Alfred Bickell and Clarence George Watts will proceed to distribute the assets of the deceased among the parties entitled thereto having regard only to the claims of which it shall then have notice, and the said William Alfred Bickell and Clarence George Watts will not be liable for said assets, or any part thereof, to any person or persons of whose claim notice shall not have been received by their Solicitor at the time of such distribution.

Dated at Peterborough, the fourth day of July, 1925.

William Alfred Bickell,
Clarence George Watts,
by their Solicitor
Joseph Wearing.
408 Water Street.
Peterborough, Ont.

4d-4,11,18,25-1308

4d-4,11,18,25-1309

GOOD INVESTMENTS

$3200—Central brick, 3 piece bath; garage, good garden.

Extra fine new central house on McDonnel St., modern in every detail; nothing finer in the city; your chance if you want a nice home at right price.

$2400—Good buy in modern house; 6 rooms, 3 piece bath; south.

$2000—Partly modern brick, lot 52' by 190'.

$2000—Nice home, about two acres fruit trees, etc., on Provincial highway.

H. J. McCANNAN

Agents for Fidelity, Phenix, British and European Fire Insurance Cos. 140 Simcoe street. 'Phones 46 - 772 Nugent Phone 1603R.

FOR SALE.

$3500 — 7 roomed house, all modern except furnace, double lot.

$4500—7 roomed Brick, all modern; central; hardwood floors; easy terms.

floors, all modern, sun porch, terms.

$5000—6 roomed Bungalow, all modern; hardwood throughout; central.

$5200—6 roomed Bungalow, hardwood floors, all modern, sun porch, terms.

$3700—7 roomed Brick, all modern; west end; a snap.

$4000—6 roomed Brick, all modern; hardwood floors; south end.

$2700—6 roomed Brick; would exchange for garden property.

$1850—6 roomed red brick; extra lot; good stable, pump, water and light. Close to car line.

Agents for Security Life

J. CHAMBERS & CO.

302 Water Street
Residence Phone 1594W
Office 341

G. Adams, Agent. 'Phone 1291m.

FOR SALE

$5000.00 will buy a fine brick house, containing 8 rooms, modern, hardwood floors, large lot, owner will also include considerable furniture with house, and will sell on very reasonable terms, west end.

$2500.00 buys a very comfortable frame house, light and water, large lot, situated in south end, owner will sell on terms.

$1650.00 buys a very nice frame house 6 rooms, light and water, garage, situated at Byersville, good terms.

$3500.00 buys a good new brick bungalow, modern, hardwood floors, situated in south end, owner will exchange for a smaller house.

$4000.00 buys brick house, modern, hardwood floors, in good condition, large lot, situated in south end, owner will exchange for a larger house, more central, and pay a difference.

FOR RENT

$18.00—Good house, 7 rooms, modern, centrally located, immediate possession.

$12.00—Brick house, 5 rooms, north end, immediate possession.

$16.00—5 roomed cottage, newly decorated in and out, large lot, vacant

Apply

J. T. O'CONNELL & CO.

136 Hunter St., W. Peterborough Office phone 376 - House phone 1389 A. Mills, agent, phone 1493w

FOR SALE.

6 room Brick, all modern, new oak floors, west side, terms $3500

7 room Brick, modern, oak floors, up and down, north, easy terms.. $5200

6 rooms, modern, oak floors, garage large lot, central, bargain.... $3500

6 room Brick, well, light, stable double lot, near Mays School. $1900

7 room Brick, two acres, 40 apple trees, on highway..... $2000

Many good farms for sale and exchange; houses and apartments to rent. See our lists.

P. E. Rutherford Agency

282 George Street. Phone 14(

Telephone 790 When You Want Your Piano Or Organ Tuned.
Player Pianos a Specialty
All Work Guaranteed
W. H. CUNNINGHAM
560 Weller Street

Summer Resort

"Kawana" is Open to Book Reservations for the Season.

A. E. LLOYD,
Juniper Island P.O.,
Stoney Lake, Ont.

11d—20, 27, 4, 11, 18, 25, 1, 8, 15, 22 29—1138.

IT PAYS TO ADVERTISE. READ THE WANT ADS.

DAVIS-THOMPSON COMPANY, LTD.

Insurance and General Agency

433 GEORGE ST. PHONE 40

4% INTEREST, compounded Half-Yearly, Paid on Deposits

One Dollar opens an account. Special facilities afforded Depositors for the convenient transaction of their business, and accounts are subject to cheque withdrawal.

For Sums of $100 and upwards this Company's Debentures are issued in terms of one to five years, bearing special rates of interest, depending upon the term of investment.

TORONTO SAVINGS AND LOAN CO.

435-437 George Street
Peterborough

"BRINGING UP FATHER" — Geo. McManus

BOAT WILL GO A MILE A MINUTE

New Craft Has Airplane Propeller and 90 H.P. Engine.

TWO-INCH DRAFT

PLAQUEMINE, La., July 25.—Capable of making a mile in 55 seconds, "Miss Plaquemine," a hydroplaned boat constructed by Henry N. Sherburne, of Plaquemine, is believed to be one of the fastest boats ever built in this section.

"Miss Plaquemine," with the eight other members of the fleet, is the result of the need of Mr. Sherburne, its inventor for a rapid means of transportation over the bayous of Louisiana in visiting his various business enterprises scattered along these channels. It has no underwater propellor, being driven by a 90 horse power Curtis airplane motor mounted on the stern, using a propellor of the type mounted on planes for driving power. The boat is 20 feet long and seven feet wide and when travelling at full speed draws only two inches of water, while at slow speed she draws six inches.

"Miss Plaquemine accomodates three passengers and a pilot, who controls the boat from a steering post similar to an automobile. With a full load the boat will attain a speed of more than 60 miles an hour and its inventor claims that it will maintain an average speed of 50 milees an hour throughout a day without injury to the motor.

RIFF REGULARS IN FULL FLIGHT

Massing of French Troops Has Apparently Filled Them With Terror.

DESERT FRIENDS.

FEZ, Morocco, July 25. — Canadian Press. — Information reaching the general staff here is to the effect that having abandoned the dissident tribes to their fate, Abd-El-Krim's regulars are in full flight towards the north.

It is asserted that the French concentration of troops on the Taza and Ouezzan sectors, evidently in preparation for a most powerful offensive, appears to have struck terror to the hearts of the Moorish chieftain's shock troops, and that the tribesmen who under duress joiend ed the "Red" Sultan's colors, are prepared to make their submission to the French.

OBITUARY.

HENRY ERNEST SOUTHERN.

CAMPBELLFORD, July 25.—The funeral of the late Henry Ernest Southern was held on Friday afternoon under Masonic auspices, about 60 members of the order turning out to honor the memory of their departed brother. The religious service was conducted by Rev. G. C. Clarke, Rector of Christ's Church.

The pallbearers were: Charles H. Davidson, J. Nelson Stone, Roy Bell, Dr. H. B. Longmore, Clarence Williams, H. C. Cowell, Walter S. Wiggins and Robert S. Bell.

RAILWAY TIME TABLES.

CANADIAN NATIONAL RAILWAYS
All Trains Daily Except Sunday.
(Corrected to date.)

No. 91—7.10 a.m. for Lindsay and Toronto.
No. 96—8.10 a.m. for Port Hope and Toronto, Montreal, Halifax and Portland, Me.
No. 93—8.30 a.m. for Lindsay, Blackwater, Junction, Orillia, Midland, North Bay and Toronto.
No. 98—8.35 a.m. for Hastings, Campbellford, Belleville and points on the main line east.
No. 371—8.36 a.m. for Lakefield.
No. 92—12.00 noon for Lindsay, Port Hope, Ottawa, Toronto, Buffalo, New York and Philadelphia making connections with the International Limited for London, Detroit, and Chicago.
No. 100—12.15 p.m. for Hastings, Campbellford, Belleville and Ottawa.
No. 372—12.05 p.m. for Lakefield.
No. 95—5.24 p.m. for Lindsay, Orillia, Midland, North Bay and Toronto.
No. 376—Leave 5.40 p.m. for Lakefield.
No. 99—9.19 p.m. for Lindsay.
No. 94—9.10 p.m. for Port Hope, Montreal and Boston, Halifax, and Portland, Carries sleeper for Montreal.

CANADIAN PACIFIC RAILWAY.
(Corrected to date.)

GOING EAST—
12.05 p.m.—Norwood, Havelock, Bonarlaw, Tweed, Perth, Smith's Falls, Kingston, Ottawa, Montreal and intermediate points daily. On Sunday this train proceed east only as far as Havelock.
2.20 p.m.—Indian River, Norwood, Havelock and Tweed. Daily except Sunday.
11.55 p.m.—Havelock, Tweed, Kingston, Perth, Smith's Falls, Montreal, St. John, Boston and New York. Daily except Saturday.
13.55 a.m.—Havelock, Tweed, Kingston, Perth, Smith's Falls, Ottawa.
GOING WEST—
4.25 a.m.—Myrtle, Toronto, Guelph, Goderich Hamilton, Galt, Woodstock, St. Thomas, London, Chatham, Detroit, Chicago and New York. Daily.
6.00 a.m.—Toronto (Yonge street), Owen Sound, Teeswater and intermediate points. Daily except Sunday.
7.35 a.m.—Toronto, Hamilton, Brantford, Buffalo, Rochester, Boston, New York, Galt, Woodstock, London, Chatham, Detroit and intermediate points between Peterboro and Toronto. Daily except Sunday.
9.35 a.m.—Bethany, Lindsay, Orillia, Port McNicol and intermediate points. Daily except Sunday.
2.35 p.m.—Toronto, Hamilton, Brantford, Buffalo, New York, Galt, Woodstock, London, Windsor, Detroit, Chicago and intermediate points between Peterboro and Toronto. Daily.
6.50 p.m.—Lindsay, Toronto and intermediate points. Daily except Sunday.

NORMAL SUMMER TRADE IN WEST

Crop Outlook Encouraging For Business in the Autumn.

COLLECTIONS SLOW.

WINNIPEG, July 25—The weekly trade report of the Canadian Credit Men's Trust Association Limited, reads:

Halifax: Trade conidtions continue steady with collections fair.

Saint John: Wholesale trade quiet and retail trade fair. Collections fair.

Montreal: Trade conditions in both wholesale and retail circles are holding their own, but better volume of business looked for with the opening of the fall trade. Collections fair.

Toronto: In most lines of business wholesale trade is standing up fairly well—that is on a slightly better basis than for some time past. Summer goods are meeting with a good reception. The same conditions apply to the retail trade.

Winnipeg: Wholesale trade generally is reported to be steady with better conditions looked for when the fall goods begin to move more readily. Retail trade fairly satisfactory. Collections fair.

Regina: Steady improvement shown in some wholesale lines, and retail trade reported quiet to fair. Collections slow to fair.

Saskatoon: Wholesale trade is improving and retail trade reported fair. Collections poor. Crops are looking fine which should have a good effect on future business.

Calgary: Business conditions remain satisfactory for this time of the year. Collections inclined to be slow.

Edmonton: Business generally is fairly good. But collections inclined to be slow. Crop prospects are good but some districts need rain.

Vancouver: All lines of wholesale trade report business as fair which is mostly due to the travellers being off for their holidays.

CAMPBELLFORD NEWS

Decorate Graves.

The members of True Blue Lodge No. 25, L.O.L., of Campbellford, will decorate the graves of their departed brethern in the Hastings and Warkworth cemeteries on Sunday, July 26. They will leave their lodge room here at 1 p.m.

CAMPBELLFORD PERSONALS.

CAMPBELLFORD July 25. — The engagement is announced of Miss Ethelwyn Maude, daughter of Mr. and Mrs. C. W. Switzer, of Port Perry, to Rev. Charles Delbert Daniel, pastor of the Seymour United Circuit for the past year and who is a son of J. H. Daniel of Anaheim, California. The marriage will take place early in August, and Mr. and Mrs. Daniel will reside in the Seymour Parsonage, Rear Street.

RHINE CONFERENCE.

BERLIN, July 25. — (Canadian Press).—Taeglische Rundschau says that France may propose at the forthcoming Rhine shipping conference that the Rhine be proclaimed an "International Stream" wherein the ships of all countries would have extra-territorial rights.

DEPUTY GRAND MASTER.

Hon. John S. Martin, Ontario Provincial minister of agriculture, who has been elected by the Masonic Grand Lodge of Canada as its new Deputy Grand Master.

BIG RALLY WON FOR LAKEFIELD

Defeated Curve Lake 13-12 After Being 6 Runs Down.

WILD THROWING.

LAKEFIELD, July 25—In their first game of the second half of the East Peterboro League, Lakefield succeeded in handing out a one run defeat to Curve Lake last night. Wild throwing in the last two innings by the Indians was the cause of their downfall, as at one time they had a lead of six runs on the local nine. The game was featured by some heavy slugging. "Mucker" Hull, the Lakefield third baseman, getting five safe hits in that many times to bat.

The star of the Curve Lake team was C. McCae, the youthful second baseman who showed up with some pretty snappy fielding and some timely hits.

Curve Lake—M. Taylor p, W. Johnson c, A. Beaver 1b, C. McCue 2b, W. Jacob 3b, R. Muskrat ss, D. Taylor rf, S. Jacobs lf, L. McCue cf.

Lakefield — E. Northey p, C. Woodhouse c, D. Fitzgerald 1b, E. Grier 2b, J. Hall 3b, S. Sherin ss, B McGraw rf, G. Porter lf, R Payne cf.

Curve Lake.... .... ..0055020—12
Lakefield ....2020342—13
Umpires—A. Graham, J. Jacobs.

FRANCE MAY FAVOR U. S. OVER DEBT

Britain Will Make Effort to Get Pledge From France.

LONDON, July 25 (Canadian Press)—Reports that France proposes to grant the United States more favorable terms than Great Britain in paying her debt have been current here this week. A strenuous effort will now be made to obtain a binding French pledge of no discrimination against Britain.

"THE SHEPHERD'S DREAM"

A notable musical production.

Charmingly portraying an idyll of Arcadia.

Special costumes and lighting effects.

Feature number of grand concert by

THE HARP ENSEMBLE COMPANY

Fifth Night

Dominion Redpath Chautauqua

Season Tickets $2.50 Children $1.25
(Above Price Does Not Include Amusements Tax).

Tickets are For Sale at the following drug stores: Bond's, Kent's, Payne's, McDermid and Jury, Warne's; John Kerr, Grocer, East City; Dr. Craig's Dental Office; Peterborough Examiner; and Peterborough Milk Products. It is requested that all those who signed last year for tickets for this year's Chautauqua will kindly call for them at Peterborough Milk Products' Office.

KEENE DOCTOR DIED SUDDENLY

Dr. W. T. Harrison Collapsed This Morning and Passed Away.

ILL SOME TIME.

KEENE, July 25 (Special)—Dr. W. T. Harrison, the well-known physician of this village, dropped dead here this morning. He had been ailing for some time, but was out and around as usual.

HUGE PRICES PAID FOR MODERN ART

Might Indicate That Sargent Was a Master of the Craft.

LONDON, July 25. — (Canadian Press).— Late John Sargent, famous American painter who died here recently has become an "Old Master" judging by the huge prices paid for his pictures at a sensational auction at Christies' here yesterday afternoon. Contest for most of the pictures was fierce and the pace of bidding unusually fast. Sale yielded about $265,000.

Most of the pictures offered were found by executors of the painter's will in Sargent's studio where they lay hidden for years.

One of the highest bids was 4,600 guineas for a study of a canal in Venice—a water color drawing of but twenty inches by fourteen.

EUROPE'S ARMIES DISPLEASE STATES

Believe They Will Lead to Hostility and Ultimate Economic Ruin.

WASHINTON, July 25—(Canadian Press).— Reports from Europe that 6,000,000 armed men are being maintained by European Governments, will be used by congressional advocates of an international conference for the reduction of land armaments in the next session. No fear is expressed here that huge armed forces of Europe will lead to any immediate outbreak of war but it is believed in many quarters that the drain must inevitably lead to an outbreak of hostilities or to economic ruin.

CHANGE IS MADE IN C.N.R. OFFICIALS

C. G. Bowker Succeeds H. E. Whittenberger as Manager of Western Lines.

MONTREAL, July 25. — (Canadian Press.)— Announcement was made yesterday of the appointment of C. G. Bowker, General Manager of the Central Region, C. N. R., with headquarters at Toronto, to General Managership of Grand Trunk western lines, including all lines owned and operated by the National Railways west of Detroit and St. Clair River. He succeeds H. E. Whittenberger, who is retiring after many years of service. A E. Warren, of Winnipeg, will succeed Mr. Bowker.

AMUSEMENT PLANS LAID FOR BIG FAIR

Al. Sweet and His Singing Band Will Be Primal Attraction.

Webber Turner, the enterprising amusements manager for the Peterborough Exhibition, which is due on September 15, has the midway and grand stand attractions already engaged, and he declares that, in accordance with custom, they are bigger and better than ever.

The World Amusement Service has been booked through the agency of Frank Melville, New York, and the aggregation of diversion promoters will stage their acts before the grand stand. This service includes Al Sweet and His Singing Band and an illustration of the musical assembly has been handed to the Examiner, which pictures twenty-three musicians holding their instruments at the "Ready."

This band of sterling performers will play at the Exhibition both afternoons and evening during the five days' period of the big fair.

In addition to this attraction, Boyd and Lindeman Midway Shows have been engaged, which are admittedly the biggest carnival company on the road, carrying as they do eight riding devices, among which are the "Caterpillar" and "Over the Jumps."

A brilliant display of fireworks will conclude each evening's performance, a feature which is becoming increasingly popular among all ages.

Mr. Turner is certain that the stellar attractions which he has been enable to secure will write a brilliant page in the annals of exhibition history.

34 BUSINESS FAILURES

OTTAWA, July 25 — (Canadian Press)—Public notice of 34 bankruptcies appear in this week's issue of the Canada Gazette.

ST. PAUL'S PRESBYTERIAN CHURCH

PREACHER TOMORROW

REV. W. A. CAMPBELL, M.A.
TORONTO

Services 11 A.M. and 7 P.M. Sabbath School 10 A.M.
Musical Director, Martin B. Chenhall, A.R.C.O.
Soloist, Mrs. Doig
WEDNESDAY, 8 P.M., PRAYER MEETING

Sunday Next Rev. WM. ALLAN

LIGHTNING STRUCK S. MONAGHAN HOUSE

Damaged the Roof of Reid Brothers' Home Near Centreville.

BAILIEBORO, July 25—During the terrific electric storm on Tuesday night the home of Reid brothers about two miles north of Centreville was struck by a bolt of lightning.

Although considerable damage was done to the roof and shingles where the lightning struck, still no blaze gained any headway, and the damage can be repaired with only slight cost.

Although the storm was a severe one there was very little damage done in South Monaghan.

The rain which fell very heavily during the night did untold good to farm crops, and it was much needed in this district. The majority of farmers have their hay safely under cover, so the rain did not do the hay crop very much harm. Some farmers would have liked to see the rain keep off a few days longer until they could get their alsike in, but alsike and wheat will dry out again, and in the mean time while they are drying, the root crops, oats, buckwheat, and pastures will all be making a good growth.

After the rain many of the farmers got out their ploughs and started to plough their land and prepare it for fall wheat, they stated that the rain had gone down a good depth and that the sod ground ploughed good.

Berry Crop Good This Season

The garden berries as well as the wild raspberries are an excellent crop this summer in this district. The recent rains have been a great benefit to the berry crop. The housewives are busily engaged in preserving their year's supply.

Bailieboro Personals

Mr. and Mrs. Jos. Byers, and Miss Rachel Lang of Oxbow, Sask., have started on their return trip home, after having spent a month's vacation with friends here. They are making the trip by motor, and will return by route through the United States and visit friends in different parts of the States.. Mrs. Jos. Lang accompanied them as far as Oshawa and will remain there for a brief visit with her son Clifton.

Mr. Fred Perrin and sister Mrs. Eurite Darling of Oakwood visited Mr. and Mrs. Robt. Falls on Sunday. Misses Norma and Ruth Staples and Miss Dorothy Falls accompanied them back to their cottage at Scugog Lake where they will be their guests for the next couple of weeks.

Mrs. Horace Wood and family of Vancouver, B.C., are the guests of friends in South Monaghan.

Mr. Harold Nurse has recently purchased a fine new car.

Byron Wood has purchased a tractor and has been covering the ground very rapidly during the past while.

ESCAPING STEAM CAUSE OF DEATH

Progressive Candidate in the Last Federal Election Fatally Burned.

AYR, Ont., July 25 (Canadian Press)—John H. Lillico, ex-Warden of Oxford County, was accidentally scalded to death yesterday by escaping steam from a threshing engine.

He was a Progressive candidate in the last federal election and always took an active part in public affairs.

JAPAN GETS WIRELESS

Premier States It Essential to Insure Development.

TOKYO, July 25.— Viscount Shibusawa and Baron K. Nakashima have been appointed by Premier Kato respectively, of the committee which will establish the Japanese Wireless Telegraph Company under joint management of the government and private interests. The company is to be organized with the government wireless station at Iwaki, Fukushima prefecture, as its principal asset. This will be supplemented by subscriptions to shares by prominent business men of Japan.

In the course of a speech to the committee members, Premier Kato stated that the completion of the international telegraphic service was a matter of vital importance for military, diplomatic and cultural development.

R. Sculthorp & Sons, Ltd., Contracts To Be Carried Out

All Peas To Be Paid For and Handled in Regular Way.

The above is a re-organization of a new firm to continue business formerly done by H. Sculthorp & Son of Port Hope, who have been operating the seed and grain business in this section for a number of years. The business, plant, stocks and all contracts were bought by auction from the Liquidator, E. R. C. Clarkson, 15 Wellington Street, Toronto, by Morrow & Company, of 39 Front St. East, Toronto, and it will be of interest to the growers of Peas who received stock from H. Sculthorp & Son during the past winter and spring to know that these Peas will be paid for and handled in the regular way by the new firm of H. Sculthorpe & Son, Ltd., Port Hope.

3d-25-28-30-1514-3w.

WEDDING BELLS.

WOODING—BLACKLOCK

COBOURG, July 25. — A pretty wedding took place at the home of Mr. and Mrs. William C. Blacklock, Grafton, on Wednesday afternoon, July 22, when their daughter Vera Helen was married to Leonard Douglas Wooding of Trenton, son of Mr. and Mrs. A. Wooding, Brockville.

The ceremony took place beneath an arch of pink roses, blue larkspur, and maple leaves, and was performed by Rev. S. H. Moyer, Grafton. The bride, who was unattended, wore ivory crepe de chene with tulle veil and orange blossoms, and carried lily of the valley and cream roses.

Her going away gown was tan and blue with blue hat.

After the wedding luncheon Mr. and Mrs. Wooding left to spend their honeymoon on a trip on the upper lakes before taking up residence in Trenton.

BEATTY—KILPATRICK

COBOURG, July 25. — The marriage took place at the Rectory of St. Peters church, Cobourg, on Wednesday afternoon, July 22nd, of Mrs. Ellen Kilpatrick Murray of Toronto, to Mr. James M. Beatty, of Haldimand. Rev. Temple Stannage Boyle, D.D., officiated. Mr. and Mrs. Beatty will reside in Haldimand Township

ROBBER BANDITS ANNOY BULGARIA

Travellers Held Up on Broad Highway, Discrediting Government.

SOFIA, July 25.—(Associated Press).—Increased activities of robber bands after the explosion in the Cathedral of St. Nedelia have been met with a determined effort on the part of the Government and police to run down the bandits. Numerous holdups of travellers on highways and villages have been reported, which, it is maintained, is an effort to weaken and discredit the Government.

The members of several bands have been captured and sent to prison. It is the intention of the Government to continue its activity against them until organized robbery is stamped out and the roads and villages made safe for travellers.

DIVORCE APPLICATIONS.

OTTAWA, July 24. — Canadian Press. — Notice of the intention to apply to parliament for divorce is given in this week's Canada Gazette by the following persons: Caroline E. Risbridger, Hamilton, from Ernest N. Risbridger, Hamilton; James R. Crow, Chatham, Ont. from Lizzie Crow, Chatham; John Lorne Evans, Toronto, from Audrey Evans, Toronto; Margaret Lambert Toronto, from Edger Lambert, Toronto.

ANGLICAN.
ST. JOHN'S CHURCH.

Rev. R. C. Blagrave, D.D., Vicar.
Rev. G. Abbott-Smith, D.D., D.C.L., in Charge.
July 26th, 1925:
Seventh Sunday after Trinity.
8.30 a.m., Holy Communion.
11 a.m., Mattins and sermon.
7 p.m., Evensong and sermon.
Frederick G. Mann, Organist and Choirmaster.

ALL SAINTS' CHURCH.

Rev. J. D. Paterson, Rector.
8.30 a.m., Holy Communion.
10 a.m., Sunday school.
11 a.m., Morning Prayer.
4 p.m., Holy Baptism.
7 p.m., Evening Prayer.
The Rector will preach at both services.

THE UNITED CHURCH OF CANADA

Continuing the
PRESBYTERIAN, METHODIST AND CONGREGATIONAL CHURCHES

MARK STREET CHURCH

Minister: R. T. RICHARDS, B.A., B.D.
11 A.M.—REV. W. P. WOODGER, B.A., of Trenton, will preach.
7 P.M.—THE MINISTER.
Victor Boorman, Organist and Choir Leader ALL WELCOME

UNION SERVICES

TRINITY AND ST. ANDREW'S

REV. A. J. LANGFORD IN CHARGE
10 a.m.—SUNDAY SCHOOL IN BOTH CHURCHES
11 a.m.—SERVICE AT TRINITY CHURCH
7 p.m.—SERVICE AT ST. ANDREW'S CHURCH
Mr. Crane, Organist. Mrs. King, Soloist

GEORGE STREET CHURCH

REV. J. E. TODD, B.A., B.D., Pastor

REV. H. M. MANNING

Will Preach Morning and Evening
Good Music by the Choir
A Hearty Welcome to Strangers and Visitors
Mid-Week Service, Wednesday, at 8 p.m.
Sabbath School, Sunday at 10 a.m.

ST. JAMES and KNOX

UNION SERVICES
11 a.m. ST. JAMES — *7 p.m.* KNOX
Rev. J. D. Richardson, M.A., minister of St. James Church, will preach in the morning at eleven o'clock in St. James and in the evening at seven in Knox.
The choir of St. James' Church, with F. W. Chenhall as organist, will lead in the service of praise.
ALL WELCOME

MURRAY STREET BAPTIST CHURCH

REV. C. W. ROSE, D.D., Pastor
11 A.M.—CHURCH AND SUNDAY SCHOOL
7 P.M.—CHURCH SERVICE

REV. J. R. WEBB

Will Preach at Both Services
Miss Bessie Elcome, Organist

PARK ST. BAPTIST CHURCH

REV. NORMAN R. McLEOD, B.A., Pastor.
11-12.30--MORNING WORSHIP AND BIBLE SCHOOL
PASTOR'S SUBJECTS--
11 a.m.--"THE HARVEST OF THE YEARS"
7 p.m.--"SHINING OF THE STARS"

BETHANY TABERNACLE

OF THE CHRISTIAN AND MISSIONARY ALLIANCE, GEORGE ST.
SUNDAY SCHOOL, 10.00 MORNING WORSHIP, 11.00
Subject A.M.: "For Such An Hour As This."
Evangelistic Service at 7.00 p.m.
All are welcome. REV. R. KEITH MILLS, Pastor.

GOSPEL HALL

You would enjoy the Sunday School at - - 10 A.M.
Morning Worship and the "Lord's Supper" - 11 A.M.
Gospel Message - - - - - - - - 7 P.M.

CENTRAL PARK 8 p.m.

Quartett, Duett and Solos and Fine Chorus Singing
COME TO STAY

ST. LUKE'S CHURCH.

Cor. Rogers and Robinson Streets.
Rev. Geo. J. Bousfield, B.A., Rector.
Services at 8 a.m., 11 a.m. and 7 p.m.
Sunday School at 10.15 a.m.
Holy Baptism by Appointment.

ST. GEORGE'S CHURCH.

(Rev. J. L. Hughes, Rector.)
Braidwood Avenue — South Peterborough.
Seventh Sunday after Trinity.
8 a.m., Holy Communion.
11 a.m., Matins
7 p.m., Evensong.
No Sunday school session
Rev. H. R. Mockridge, Rector of All Hallows, Toronto, in charge of the services.

MISCELLANEOUS.
TRUTH MISSION.

REV. DAVID McKEE, PASTOR.
Sunday school, 9.45 a.m.
Morning service, 11 a.m.
Subject, "Why Worry?"
Evening service at 7 p.m.
Subject: "Not Fit for the Kingdom of God."
You are cordially welcome to these meetings.

ADVERTISE IN THE EXAMINER.

ASSEMBLY HALL.

Christians gathered in the name of the Lord Jesus, will D.V. hold meetings, as follows:
Sunday: Sunday School, 9.45 a.m. Breaking Bread, 11 a.m.; Gospel Meeting, 7 p.m.
Wednesday: Prayer Meeting, 8 p.m.
All are very cordially invited.
"Ye must be born again."—John 3 7.

GOSPEL TENT.

Corner Brock and Bethune Streets
Sunday services 10.30 a.m., 2.30 and 8.15 p.m., and every night during the week at 7.45 p.m.
The public is cordially invited to these services.
F. R. Webster, Evangelist

SALVATION ARMY TEMPLE.

Special services on Sunday, at 11 a.m., 3 p.m., and 7 p.m., conducted by Major and Mrs. Bristol, Divisional Officers of Windsor
Memorial Service on Sunday evening.
Monday evening at 8 p.m. Dedication Service conducted by Colonel and Mrs. Morehen.

ROMAN CATHOLIC.
ST. PETER'S CATHEDRAL

Low Masses at 7.30 and 9.00 a.m.
High Mass: 10.30 a.m.
Vespers: 7.00 p.m.

The Evening Examiner

PHONES—Editorial 1601. Business Office, 1600. Private Branch Exchange to all Departments.

The Examiner is a member of the Audit Bureau of Circulation.

The Daily Examiner, published every lawful evening, by The Peterborough Examiner, Limited. Office, 419 George street. $6.00 per year, delivered in city; out-of-town subscribers, by mail, $4.80 a year.

The Weekly Examiner, published every Thursday. Subscription price $1.50 a year.

U. S. REPRESENTATIVES

Special U. S. Representatives—W. H. Stockwell, 629 People's Gas Building, Chicago, Ill.

New York—Chas. F. Miller, 225 Fifth Avenue.

Advertising Rates on application.

R. M. GLOVER, Managing Director.

SATURDAY, JULY 25, 1925.

BOOST THE EXHIBITION.

Peterboro's annual Industrial Exhibition this year, to be carried on for five days, September 15 to 19, gives promise of being the most ambitious and most successful in the history of the event.

The citizens generally can do much to bring such a success about by constituting themselves a boosters' committee.

There is no need of waiting until the last week or two before the Exhibition.

Get busy now.

Talk Peterboro's Exhibition wherever you go; write about it in your letters, to your friends; ask them to come and visit you during Exhibition week.

You need have no hesitation about praising the Exhibition; the directors are seeing to it that the programme this year will be the best that has been offered.

There will be five days of amusement and entertainment, a rare musical treat in the visit of Al. Sweet's famous band, the finest array of special exhibits, and the best showing of livestock and field products that the Peterboro Industrial has yet presented.

There is no reason why Peterboro should not have thousands of visitors during the week, and if you, Mr. and Mrs. Reader, will do your part by making yourselves publicity agents and boosters.

Talk Peterboro's Exhibition—it will be well worth it.

A PLAN WORTH TRYING.

A suggestion made recently by the Lord Mayor of Hull, England, that the cities and towns of Great Britain should each adopt some centre in the Overseas Dominions to which the overseas relationship of that particular city or town should be directed, will appeal to many people as a valuable pointer that shou'd receive attention.

Naturally among many Britishers not quite decided as to whether they should migrate or not there is a hesitancy about going into a strange land and endeavouring to make a new start in life among strangers.

The Lord Mayor of Hull has recognized that tendency, and his suggestion would cause its disappearance.

Suppose, for example, that the city of Hull adopted Peterboro under this plan and a number of people from Hull migrated here and were successful.

Other former fellow-citizens in the homeland would be much more inclined to also come out to Peterboro knowing that they would find friends here when they arrived.

In addition, the close connection between the two cities maintained by correspondence would be the best kind of immigration propaganda.

The idea is worthy of development—and the Lord Mayor deserves thanks for his sagacious suggestion.

HEROIC MRS. RODGER.

It is no uncommon thing to see a wife go through fire, torture and horror for the sake of husband or child—on the screen, says the Montreal Star. In fact, the younger generation is quite convinced that is not only the proper, but the probable fate of every wife. But the older generation, with experience of life to suit the heroics of the movies, is more difficult to convince. Therefore, the bravery of Mrs. W. R. Rodger of St. David's, Ontario, in going to her husband's aid and shooting the bank robber with whom he was grappling, will come with all the more conviction as a deed to be set on record that all may read.

Mrs. Rodger hated firearms, and, like most women, went in fear of them. Yet this did not prevent her from seizing a revolver and firing at the robber, and—what is much more to the point—hitting him. The bandit died four hours later. Mr. Rodger's life was saved, and the bank was protected from robbery. But for Mrs. Rodger, it is possible that another capital crime might have been added to the already long list of bank robberies, though another woman, a next-door neighbor, stood ready with her husband's pump-shot gun, also prepared to fire at the marauder.

The instinct that prompted Mrs. Rodger to seize the gun and fire at the man who was trying to knock her husband senseless was a primitive one. It lies deep in every woman's breast. But it is not always that moral ecurage can control physical aversion to the point of effective action. In the case of Mrs. Rodger, there was no hesitation. There was also no bungling. She has vindicated her sex and saved her husband's life.

THE SCOTT CASE.

It is difficult for Canadians to understand the methods followed in law administration across the border when it is exemplified by such cases as that of Russell Scott, the young Canadian sentenced to death in Chicago for murder.

Scott was to have hanged a week ago yesterday, but a week's reprieve was granted at the eleventh hour because of a telegram received by the Governor that indicated that Scott's brother was guilty of the killing for which he had been convicted.

Apparently that telegram had nothing back of it—it was merely a desperate attempt to temporarily save the condemned man, and it succeeded.

Then the prisoner was to have been hanged yesterday, and until four hours of the time set for his execution was allowed to think that there was no further hope for him.

When his death was becoming only a matter of minutes away, a stay of execution was ordered, by a Circuit Judge, after Governor Small and the State Board of Pardon and Paroles had refused further clemency.

The last minute reprieve is for the purpose of having Scott's sanity investigated, it having been declared that he had become insane since his incarceration.

Canadians who know how efficiently and sternly the law is administered in this country will be inclined to think that such methods as those in vogue in Chicago may be the chief explanation for the terrible homicide record of the Illinois city.

THE STREET RAILWAY SITUATION.

The Manufacturers' Association of Peterboro has wasted no time in unanimously condemning the proposal from the Hydro-electric Commission of Ontario that the city should take over the Peterboro Radial Railway system from the Commission.

As men capable of handling large business deals, it was not to be expected that the manufacturers would take any other action than to unequivocally oppose the acquisition of this white telephant on such terms as the Commission offered.

When it comes to sinking several hundred thousand dollars into a transportation system that has piled up a deficit of $181,000 in nine years, street railway service becomes a luxury that no city already burdened with taxation as Peterboro is, can afford.

The best that the Hydro representatives could promise was that, after paying $150,000 for the system and $75,000 in bringing it into some kind of shape, the city might break even so far as actual operating expenses were concerned, if the present service was curtailed, part of the line abandoned altogether and an auxiliary bus service added to the equipment.

The Manufacturers' Association evidently believes, and hundreds of citizens believe with them, that Peterboro can afford nothing but a prompt and emphatic negative to such a proposal—even if the alternative means the scrapping of the system by the Hydro-electric Commission.

It is true that the withdrawal of a street railway service would be a hardship to some citizens—but the day of the motor bus has arrived, and there seems no reason why the gasoline-propelled vehicle could not be made to take the place of the street car.

At all events the proposal in its present form cannot be seriously entertained.

Peterboro has heavy commitments in the sewage disposal plant, and has a serious school problem to face; it would be folly to add a "lame duck" street railway to the obligations that have to be faced.

THERE MAY BE BANANAS.

The jazz composer, who found inspiration for one of the most popular of modern songs in the common, ordinary banana, was not the lunatic many people afflicted by the reiteration of the refrain may have been tempted to suppose. He proved, beyond demonstration, that he knew his public; he made a fortune, and, not least, he did what genius only can do—he discovered the human appeal in a common comestible, and translated it into terms of an art which, whatever the high-brows may think of it, evoked a universal response.

The artistic possibilities of the banana having been thus hauntingly revealed to a world hitherto satisfied with its appetizing qualities, it goes without saying that public appreciation of the commercial value of the familiar stems has not diminished. What transpired at the recent conference of West Indian delegates and Canadian Parliamentary representatives, which resulted in the treaty known under the somewhat cumbrous title of "The Canada—British West Indies—Bermuda—British Guiana—British Honduras trade agreement" has not been disclosed, but there is good reason to suppose that the importance of the banana, made classic through the medium of syncopated music, was an impressive element in the negotiations.

An analysis of the text of the agreement, indeed, suggests that the basis of the whole arrangement, as regards both transportation and trade, was not so much the imperial sentiment which seeks expression in the oft quoted desire to bind different parts of the Empire together, nor even the aspiration to develop closer trade relations between the Dominion and the colonies in the Caribbean Sea along general lines, but a somewhat exclusive spirit of commercialization largely governed by the need of a market for Jamaican bananas.

The alpha and omega of the agreement are every line of the bananas. Their flavor permeates text. They are the fruits by which, in accordance with the Scriptural dictum, the signatures shall be known. Upon bananas, more than anything else, depend the success or failure of the treaty. In the list of tariff preferences granted by Canada, they have first place. From the various colonies mentioned in the agreement, which means Jamaica in particular, they are to be admitted to Canada free, as against a general tariff to all other countries of fifty cents per stem. And one of the essential conditions of the steamship service, which the Canadian Government undertakes to provide, is that the passenger ships shall be fitted with refrigeration space for 70,000 stems of bananas, and the freighters with refrigeration space for 50,000 stems. Moreover, Jamaica, the leading banana producing colony, with an eye on the Canadian market, has agreed, subject to ratification by her Legislature, to substantially increase her share of the steamship subsidy.

The significance of these provisions may be better appreciated when it is remembered that in the last trade agreement with the West Indies, negotiated only five years ago, bananas were not even mentioned. Of the fruit which, apparently, has become an important factor in trade within a comparatively short period, Canada is a large consumer. Hundreds of thousands of stems are imported every year, practically all of them via New York where the banana trade is controlled by a company which is virtually a monopoly.

Whether the arrangements concluded under the new agreement will have the effect of breaking the combine and diverting the trade from New York to Canadian ports remains to be seen. After all, the test of the agreement will be, not the capacity of Jamaica and the other islands to produce and export a sufficient quantity of bananas to meet Canadian requirements, nor the capacity of the subsidized steamships to carry them, but the price at which they can be sold to the Canadian consumer.

That this is the key to the success of the agreement is fully recognized by the Canadian Government, which, in the event of certain contingencies arising, reserves the right to admit bananas from all countries free of duty "to give the public the benefit of reasonable competition." It is to be hoped that the expectations of all parties to the agreement will be realized, and that if, in the words of the song, "there ain't no bananas today" coming direct to Canada, there will be a different refrain in the near future.—Ottawa Journal.

EDITORIAL NOTES AND COMMENT.

Lindsay people object to paying for the Peterboro Street Railway, calling it a "lame duck." Yet who ever heard of a lame duck with flat wheels?

Peterboro is not the only city that has troubles over a dog bylaw. Hamilton's dog catcher has resigned after being fined for not having a license for his own canine.

Wise and Otherwise.

When a man seeks your advice, he generally wants your praise.
—Chesterfield.

* * *

You will find poetry nowhere, unless you bring some home with you.
—Joubert.

* * *

Each one sees what he carries in his heart. —Goethe.

* * *

Roses have thorns and silver fountains mud. —Shakespeare.

* * *

The best thing one can do is to cultivate one's garden. —Voltaire.

* * *

He who has most of heart knows most of sorrow. —Bailey.

* * *

The man lives twice who lives the first life well. —Herrick.

* * *

Riches have wings and grandeur is a dream. —Cowper.

* * *

They who forgive most shall be forgiven. —Bailey.

* * *

We are shaped and fashioned by what we love. —Goethe.

* * *

Our enemies speak of us as they hear; we judge of ourselves as we feel. —More.

* * *

We mount to heaven mostly on the ruins of our cherished schemes, finding our failures were successes.
—Alcott.

* * *

If there is a virtue in the world at which we would aim, it is cheerfulness. —Bulwer Lytton.

A THOUGHT.

NOT HIS JOB.

"I'm not supposed to do that," said he,
When an extra task he chanced to see;
"That's not my job, and it's not my care,
So I'll pass it by and leave it there."
And the boss who gave him his weekly pay
Lost more than his wages on him that day.

"I'm not supposed to do that," he said;
"That duty belong to Jim or Fred."
So a little task that was in his way
That he could have handled without delay
Was left unfinished; the way was paved
For a heavy loss that he could have saved.

And time went on and he kept his place
But he never altered his easy pace,
And folks remarked on how well he knew
The line of tasks he was hired to do;
For never once was he known to turn
His hands to things not of his concern
But there in his foolish rut he stayed
And for all he did he was fairly paid,
But he never was worth a dollar more
Than he got for his toil when the week was o'er;
For he knew too well when his work was through
And he'd done all he was hired to.

If you want to grow in this world, young man,
You must do every day all the work you can;
If you find a task, though it's not your bit,
Andw it should be done, take care of it!
And you'll never conquer or rise if you
Do only the things you're supposed to do.

—Edgar A. Guest.

VETERAN A SUICIDE.

Paris Green Ended His Domestic Troubles.

BRIDGETOWN, N. S., July 25.—(Canadian Press).—Alfred Caldwell a war veteran, living at West Arlington, near her, ate a large quantity of paris green on Friday afternoon became violently ill and died in a short time, in the presence of his wife and a neighbour. Domestic troubles, were said to have been bothering him.

THE COACH'S JOB

Something of the taskmaster, the general and the diplomat, and a lot of the doctor must be hidden away in the man who would be the coach of a successful football or track team.

Emergencies of all kinds are his daily routine. A thorough knowledge of first aid is as essential as a knowledge of the game played by his men.

Bumps, bruises, strained ligaments and muscles are every day happenings, but the coach never becomes contemptuous of them. He knows that if neglected, they may result in anything.

Trainers everywhere keep Absorbine Jr. in their lockers. They use it not only for sprains, cuts and bruises, but for the skin and blood protection of its disinfecting properties. In one convenient container it combines the functions of a number of preparations.

It is the first of all the First Aid requisites in use in all of the leading athletic clubs.

And there are just as many everyday uses for Absorbine Jr. in the homes of Canada as there are in the training camps. Always "jump to it" in case of emergency. $1.25 at your druggist.

CATTLE, GRAIN AND PRODUCE

Peterboro—Toronto—Montreal
Winnipeg

RETAIL.

Fruit.

Bananas, 20-50c dozen; oranges 25-90 dozen; grapefruit, 2 for 25c; lemons, 40-50c dozen; cooking figs, 3 lbs. 25c; layer figs, 40c lb; dates, 9-15c per lb.; cocoanuts, 10-20c each; peaches, 30-35 cents dozen; plums, 20-40c dozen; apricots, 30-40c dozen; watermelons, $1.50 to $1.75 each; canteloupes, 20-25c each; gooseberries, 20c qt.; harvest apples, 35c measure, $1.30 peck; cooking apples, 2 lbs. 25c; eating apples, 3 lbs. 40c; pears, 40-50c dozen; cherries, choice eating, 30c lb.; Montmorencis, 11-qt. basket $1.00-$1-15; Black Sweets, 6-qt. basket, $1.10-$1.20; fancy, 6-qt. basket, $1.30; red raspberries, 18-20c pint, 2 pints 25c; red currants (cherry), 15c box; black currants, 25c box.

Vegetables.

Potatoes (old) 2 pks. 35c, (new) 59-65c peck; new beets, 5c bunch; new carrots, 2 bunches, 15c; green onions, 5c bunch; Bermuda onions 10c lb.; cooking onions 4-8c lb.; cabbages, 15-20c; leaf lettuce, 5c bunch; head lettuce, 10-20c; celery, 20-30c bunch; parsley, 5c; imported tomatoes, 25c lb.; hothouse, 40c lb., field 30c lb.; peppers, 3 for 25c; cauliflower, 20-35c; spinach, 10c lb.; string beans, 15c pound; hothouse cucumbers, 20-25c each; Florida cucumbers, 5 cents to 25 cents each; rhubarb, 5c bunch; radishes, 5c bunch; endive, 25c lb; asparagus, 2 bunches 25c; large, 35c; green peas, 3 quarts 25c.

Nuts.

Mixed, 25c lb; peanuts in shell, 35c lb.; shelled walnuts, 49-60c lb.; broken walnuts, 45c lb.; whole halves, 70c; California budded, 50c lb.; shelled almonds, 50-70c lb; Brazil nuts, 25c lb.; pecans, 85c lb.

Dairy Products.

Butter—Creamery, 38c lb.; dairy, No. 1, 36-37c lb.; No. 2, 30c lb.; lard, 21-24c lb.; shortening, 17-20c lb.

Eggs, 35c dozen.

Cheese, 27-40c lb.

Honey.

5 lb. pail honey—Clover, 75-85c; amber, 49-59c.

Fish.

Salmon trout, 20-25c lb.; sea salmon, 20-25c; red salmon, 25-30c; whitefish, 20-25c lb.; halibut, 35c lb.

Meats.

Beef, 12-30c lb.; veal, 10-28c lb.; lamb, 20-45c lb.; mutton, 12-28c lb.; pork, 20-35c lb.; bacon, 35-65c lb.; sausage, 18-20c; chicken, 22-45c lb.

Flour.

Flour, half barrel, $5; pastry, 24-lb. bag, 99c-$1.15; bread, 24-lb. bag, $1.25.

WHOLESALE

Grain.

Fall wheat, $1.25 bushel; spring wheat, $1.20; oats, 55-60c; rye, $1.00; barley, 65c.

Hay, Brans, Etc.

Hay, baled, $14-$15; loose, $12-$13; straw, baled, $8; bran, $28 ton; shorts $30.

Hogs.

Live hogs, thick, smooth, $13.00 cwt.; select, graded, $14.25; dressed head on, $20.75; head off, $21.75.

Hides and Wool.

Hides — Cow, 10-11c lb.; horse, $3.50-$4 each; calf skins, 15-16c lb.; lamb skins, 65-75c; shearlings, 25-35c each.

Wool—Coarse, 25c lb.; medium, 27c; fine, 29c; rejects, 15c lb.

TORONTO LIVESTOCK.

TORONTO, July 24. — The usual midsummer slackness is bearing heavily on the cattle markets just now. Cattle feeders in many sections that have suffered from summer drought are finding feed very short. Thin hay crops in many districts too are not encouraging for late fall feeding. Under these circumstances many are shipping their cattle in almost from necessity, long before the cattle are in good marketing condition. The result is an over supply of rough and unfinished stuff hard to dispose of. In competition too with these eastern half-fed cattle are large numbers of westerners, rough and weightier, but still better killers than the common Ontario green steer. While the well finished choice quality Ontario fed steer or heifer is taken for preference for the finer beef trade, the large packers are relying more than ever on the prairie fed cattle for their heavier and coarse supplies. Many of these western cattle are now coming east direct to the plants in dressed form as well as on the hoof. This practice explains why, this week for instance, there have been heavy carryovers of unsold cattle of the commoner quality. Choice handy weight butcher stuff has sold freely at steady prices, but the half fat unfinished green steer is not in demand, and in Thursday's closing market there were still some hundreds of left over cattle unsold.

The export trade has held practically steady.

Cable prices from England are coming easier and there has been a like tendency to take a little off prices here but on the whole there has been little change in the average. Choice fat export steers are quoted steady at $7.50 to $8.15 and $8.25. Export bulls steady $4.50 to $525. Store calle export trade is quiet. Rogers and Maybee took about 1,300 cattle off this market durthe week. Total export shipments to seaboard for the week, including billed through about 1,700.

Calves have held steady to firm from $9 to $10 tops, a few choice selling at $10.50 in closing market.

Sheep and lambs steady, $15 to $16.50, falling off about a dollar at close.

Hogs held from all week, 25c to up at $12.75 f.o.b, and $13.75 thick smooths of cars.

Current Quotations.

Choice export steers	$ 8.25	$ 8.50
Good export steers	7.50	8.00
Baby beeves	8.00	10.00
Choice handyweight butchers cattle	7.50	7.75
Good handyweight butchers	7.00	——
Medium handyweight butchers	6.50	6.75
Common handyweight butchers	5.50	6.00
Choice to good 950 to 1,000 lb. feeders	6.50	7.00
Fair to good light feeders	5.00	5.50
Choice butchers' cows	6.00	6.50
Good butchers' cows	5.00	5.50
Medium butchers' cows	3.50	4.00
Canners and cutters	2.00	2.50
Good to choice bulls	5.00	5.50
Fair butchers' bulls	4.25	4.50
Bologna bulls	3.50	4.00
Choice spring lambs, ewes	16.50	.....
Do., bucks	14.50	.....
Choice sheep	6.00	.....
Heavy sheep and bucks	3.50	4.00
Good to choice calves	9.00	10.00
Medium calves	7.00	8.50
Common calves	5.00	6.50
Hogs, f.o.b.	12.50	.....
Do., fed and watered	13.10	.....

MONTREAL GRAIN AND PRODUCE.

MONTREAL, July 24. — On account of the fact that exporters are bidding $1.25 per bushel for new crop Ontario winter wheat, f. o. b. country points advices from Ontario millers state that it is difficult for them to make offers of new crop wheat flour for future delivery at present prices rulling for old flour. A firm feeling prevailed in the spot market, but the demand for supplies was limited.

There was no important change in the condition of the local egg market. There was a slight improvment in the demand for supplies to meet week-end requirements and the volume of business was a little larged. The feeling was steady and prices were unchanged. The receipts were 1,565 cases, as compared with 1,413 for the same day last week, and 2,388 for the corresponding day a year ago.

The receipts of cheese were 8,357 boxes, as against 8,686 for the same day last week, and 11,528 for the corresponding day a year ago. The feature of the trade was the easier feeling that devolpoed in the market and spot prices were reduced 1-4c to 1-2c per lb. The demand from over the cable was reported very limited and in consequence there was little disposition on the part of operators here to trade with the market was much quieter.

ONTARIO CHEESE AUCTION

MONTREAL, July 24. — At the United Dairymen Co-operative Auction sale of Ontario Cheese held here today the offerings were 3,649 boxes for which 21 3-16c per lb. was bid for 1,526 boxes No. 1 white and 21c per lb. for 2,123 boxes No 1 colored and refused owing to the fact that these prices were 1 7-16c to 1 5-8c per lb. below a week ago.

CHICAGO GRAIN.

CHICAGO, July 24—After a brisk advance of 5 1-4 to 5 3-4 from today's inside figures, the wheat market closed firm at 1 3-8 to 2. 5-8c net gain. September 1.50 3-8 to 1.50 1-2 and December 1.51 7-8. Broadening of export demand, together with a reduced estimate of the 1925 domestic spring crop yield, was largely responsible for the upward swing of the wheat market. Corn closed at 1-8 to 7-8c advance. Oats unchanged to 1-4c higher and provisions varying from five cents decline to a rise of 7c.

Wheat made its lowest prices early and then rallied in double quick fashion, but later eased back to a material extent. The price advance was accompanied by asserttons that export business to-day had totalled 1,000,000 bushels. Simultaneously, a leading crop authority issued an opinion that Spring wheat indications at present wer for a crop of 255,000,000 bushels in this country as against the July 1, government forecast of 276,000,000 bushels. However, signs pointed to an enlarged movement of wheat to the Chicago market next week, and profit-taking sales put considerable pressure on values in the final half hour.

STERLING RATES.

MONTREAL, July 24. — Sterling exchange rates were quoted here as follows:

Sterling demand $4.84 1-2.

Sterling cables $4.85.

SUICIDE IN CANAL.

MONTREAL, July 25. — Placing his watch and other valuables on the seat of his automobile, a man is thought to be Homer Gendron, 43, jumped from a bridge over the Riviere Des Prairies on Friday and was drowned. The body was not recover d.

More than 100,000 Members hold Policies in The Mutual Life of Canada

The Strength of All is the Strength of Each

ONE man against the world is but a pawn in the Game of Life. The Mutual Life of Canada gives you the strength of organization—the safety of numbers.

In the Mutual Life, more than 100,000 policyholders are united for Mutual protection. Theirs is the strength of united purpose.

You should have a policy in the Mutual Life of Canada. The Mutual Life is safe, strong, beneficent. It will protect you and your dependents, at a minimum cost because profits on Mutual operations go back to the policyholders. You should let our Agent advise you as to the type of Mutual policy most suited to your situation. Be frank with him as to your position and he will give you disinterested counsel.

Write today for "The Mutual Book".

The MUTUAL LIFE OF CANADA : Waterloo, Ontario

George Gibbons, District Manager
A. C. Gray, District Representative,
201 Barrie Building, George St.
Peterboro, Ontario.

HASTINGS NEWS

HASTINGS, July 25—Those from Hastings who were on the Knights of Columbus excursion from Cobourg to Rochester on Wednesday were: Misses Mabel Lynch, Mary and Kathleen Barry, Loretto McMillan, Mary, Helen, and Francis Jones, Anna Convey, Mary and Rose Convey, Misses Fred Barry, Gordon McMillan, James Crowley, Philip Doherty, Patrick Howard, Jordon Convey, Cecil Lynch, Douglas Baker, Misses Alice and Veronica Leonard of Warkworth and Mr. Gordon Winrow, Toronto, Mrs. Taaffe and Miss M. Fralic, Chicago, and Miss Marie Shannon, Saskatoon, who are visiting friends in Hastings.

Rev. D. A. Thompson is visiting friends in Toronto and Shelburne.

Miss Muriel Cruickshank spent Wednesday in Campbellford.

Mr. and Mrs. W. G. Anderson and Mr. A. Heath of Toronto are holidaying with Mr. and Mrs. A. Knight.

Mr. Harold Wilson was in Campbellford on Wednesday.

Miss Helen Jones is in Rochester visiting her aunt, Mrs. D. Maker.

Mrl and Mrs. Les Ensley of Rochester are renewing acquaintances in Hastings and vicinity.

Central Canada Exhibition
OTTAWA, AUGUST 22nd to 29th, 1925
Immense Live Stock, Industrial and Educational Exhibits

Pure Food Show
Horse Show
Dog Show
Baby Show
Horse Races

CREATORE and his BAND
Free Concerts Twice Daily on the Band Stand

Auto Show
Poultry Show
Cat Show
Hobby Show
Child Welfare

All Feature Vaudeville and Thrilling Acrobatic Acts
AUTO POLO
Every Afternoon and Evening
AUTO RACES
August 22nd and August 28th

Grand Fireworks Spectacle "THE ENCHANTED CASTLE"

New Shows ENTERTAINING MIDWAY New Rides

For special reduced rates on all Rates see local Agents

MAKE IT HALF A MILLION ATTENDANCE FOR 1925

Ample parking space on grounds

Write for Prize Lists, Booklets and all information to—

Cont. F. H. PLANT, President

JAMES K. PAISLEY, Man. and Sec'y

DAMAGE DONE BY TUESDAY'S STORM

Burnbrae Farmers Lost Animals—Rain Made Ploughing Possible.

BURNBRAE, July 25.— Rain is the order of the day here now, with Tuesday night's electric and rain storm being one of the worst on record. Some damage from lightning is reported. Robt. Matthews, on seventh concession of Rawdon, lost five head of cattle, while S. Hinds, on the same line, had a horse killed. The rain, however, will do a great deal of good as it was the first in some time, heavy enough to go to plough depth. A number of farmers are now starting to plough for fall grain. A good deal of hay and wheat cut recently is in bad shape for storing as the weather is too damp and cold for proper curing.

Ball Game Postponed.

The Hoards-Burnbrae baseball game, scheduled for Tuesday evening, was postponed due to rain, but the social in connection was held in Mr. Alex. Milne's hall at Menie. Although noly a small crowd was present, everyone had an enjoyable time and a large quantity of eatables, ice cream and soft drinks was disposed of. The proceeds amounted to over $24, which is to be used to pay expenses of the two teams.

Several Burnbrae folks attended the lawn social at Wellman's Corners on Wednesday evening. A good crowd was present in spite of the threatening weather.

The St. Andrew's W.M.S. met at the church on Wednesday afternoon.

Cheese prices still look up, the top mark on Monday at Montreal for Belleville district cheese being 22 5-16c. per lb.

The Unionist group of St. Andrew's held Sunday school and a short service in S. S. No. 11 schoolroom on Sunday afternoon last. Mr. Winters, of Campbellford, was present and gave a short address.

STANDARD PAVING COMPANY IN SUIT

$100,000 Claimed on Charge of Infringing Patent.

MONTREAL, July 25. — Coupled with an action in damages for $100,000, the Amiesite Asphalt, Limited, sought and was granted a restraining order against the Standard paving, Limited, Ottawa, to prevent the latter using the trade name Amiesite or laying paving similar to this product in Quebec, and from tendering to the Quebec Highway Department to lay such pavements. The Amiesite Company has taken action in damages for $100,000 against the other for alleged infringement of patent rights.

Use Baby's Own Soap. It's "Best for Baby—Best for You".

HAIG EXTENDING MONTREAL STAY FOR FIVE DAYS

Arrives in Quebec Metropolis Sunday Morning and Sails Next Friday.

CIVIC WELCOME.

Official Programme Covers Events on Sunday and Monday.

MONTREAL, July 25. — Canadian Press. — Preparations for the reception of Field Marshall Earl Haig and Countess Haig, were completed yesterday. The distinguished party will arrive in Montreal on Sunday morning at 11 o'clock and will proceed to their otel. Later they will be officially welcomed at the civic library by Mayor Duquette.

In the afternoon Earl and Countess Haig will review the veterans' parade following which they will be tendered a dinner at the Mount Royal Club.

On Monday afternoon Field Marshall Haig will be the guest at a luncheon at the Canadian Club, and will later place wreaths on the cenotaph on Dominion Square.

Wreaths will also be placed on various war monuments in five of the neighboring municipalities.

On Monday evening Earl and Countess Haig will be the guests at a military banquet.

Field Marshall Earl and Countess Haig have also decided to stay over in Montreal, Tuesday, Wednesday and Thursday, instead of leaving Montreal on Monday evening as first planned. The additional sojourn will be informal and no official engagements will be made during that period.

Their official depature will take place on the morning of July 31, when Field Marshall Earl and Countess Haig will sail on the S. S. Letitia from Montreal.

It must be an industrious youth that provides against age; and he that fools away the one must either beg or starve in the other.—L'Estrange.

PRESBYTERIANS HIRE TOWN HALL

Will Hold Services in Keene Every Sunday—Rebate Asked.

ACCOUNTS PASSED

The regular monthly meeting of the Otonabee Council was held on July 20th, with all the members present The minutes of the last meeting were read and confirmed. Mr Wm. Campbell and Mr. Wm. Renwick were present in the interest of the Presbyterian Church asking for the Town Hall to hold their services on Sundays. On motion they were granted the Hall at $2 per Sunday until such times as the tariff for the Hall would be revised.

Mr. Ryerson Ritchie was present asking a rebate on taxes on a summer cottage and 35 acres of Indian Reserve which he had turned over to Dr. Neal and W. H. Taylor and he claimed that both parties had been paying taxes on the property for some years. The petition was left over for further consideration.

The following accounts were passed:

John Armstrong, $58.75; M. Heffernan, $3.75; Peter Mather, $14; Harry Renwick, $12.50; Wm. Chapman, $5.25; Frank Lynch, $3.75; Chas. Mather $25; H. Kylie, $37.50; Mark Manley, $15; Robert Richardson, $20; Wm. Drummond, $47; Thos. Taylor, $22.50; M. Heffernan, $45; Thos. Graystock, $25; G. Carey, $30; R. Dixon, $27; Fred Dixon, $1.20; H. Smithson, $1.50; J. Walker, $1.50; — Watkins, $1.50; Thos. Beatty, $11; Frank Walsh, $2.50; R. Humphrey, $2.50; John Doherty, $5; Lewis Ross, $12.50; Herb Condon, $7.50; D. H. Moore, $2; Jas. Shearer, $30; A. Doris, $100; D. H. Moore, school attendance officer, $35; Fred Faux, $1.80; John Hewie 60c; A. Shearer, 90c; G. Greenley, 30c; D. Cameron, $25.80; H. Carter, $2.50; R. Cowie, 45c; W. W. Brown, $54; G. Gouett, $4.35; Art Renwick, $6.25; Vic Fortune, $10.25; H. Garnett, $45; Wm. Elmhirst, $52.50; R. Shearer, $10; Joseph Burns, $4; Chas. Williams, $10; A. Conroy, $5; John Conroy, $5; John Torpey, $25.88; Harry Fife, $105; Joseph Manley, $2.50; Ed. Fitzgerald, sheep valuer, $2; Peter Doherty, 1 sheep killed, $15; G. S. Taylor, account, $61.92; Canada Ingot Iron Co., repairs, $2.75;

The Canada Cement Company's appeal from the Court of Revision on their property in the township was disallowed, His Honor confirming the assessment.

The council adjourned to meet on August 17.

You will find many things you thought you couldn't afford in the Classified Ads. of the Examiner.

POPE GIVES PAINTING

Pius Presents Valuable Work To Prisoners.

ROME, July 25.—Pope Pius, whose interest in charitable work for prisoners and former prisoners is well known, recently presented to the Regina Coeli Prison, where major criminals are confined, a valuable painting of the venerable Giuseppe Caiasso. The latter for many years devoted himself almost entirely to charitable and religious work among the prisoners of Turin.

POLITICAL PATRONAGE.

New Crown Prosecutors in Nova Scotia.

HALIFAX, N. S., July 25. — The new Attorney-General, Hon. J. G. of the government all the County Prosecutors in Yarmouth and Colchester Counties in the persons of A. L. Chipman and W. H. Ferguson respectively. On the resignation of Attorney-General O'Hearn of th late government all the County crown prosecutors automatiially resigned also.

W. B. MacCoy, K. C., for several years secretary of Industries and Immigration in Nova Scotia, tendered his resigation, to Hon. J. A. Walker, Minister of the new portfolio of National Resources and Provincial Development. The resignation was accepted.

KING'S WHARF

KING'S WHARF, July 25.—The Misses Alice Guiry, R.N., of Port Arthur and Catharine Guiry of Rochester, N.Y., are spending a few days as the guests of friends here.

Mr. and Mrs. Fergus Perdue of Rochester, N.Y., are at present the guests of Mr. and Mrs. Peter Perdue.

Mrs. Jas. Murtha of Rochester, N.Y., is at present the guest of her brother, Thos. Flynn, and sister, Mrs. McArdle.

Mr. and Mrs. Elmer Hickey, Mrs. Ed. Hickey, Mrs. C. F. Flynn and Mrs. P. McAuliffe, of Ennismore, spent Sunday the guests of Mr. and Mrs. Patrick Perdue.

Mrs. Thos. O'Hearn and children of Toronto, are at present the guests of Mrs. O'Hearn's father, Michael Fitzpatrick.

Miss Lillie Herlihey is spending some time the guest of Miss Ella Foley at Keene.

Mrs. H. Mathews and daughters, the Misses Rita and Moira, of Toronto, are at present the guests of Mr. Ed. Morrissey.

Dr. and Mrs. Garnet Perdue of Detroit, Mich., are at present on a visit with friends here.

Miss Mary Carroll, of Rochester, N.Y. spent a few days last week the guest of her sister, Mrs. Peter Perdue.

Mr. W. M. Powers of Oshawa spent a few days last week, the guest of friends here.

TRENT RIVER NEWS.

TRENT RIVER, July 25.— Rev. Mr Greatrix of Peterborough will preach Sunday afternoon.

Mrs. Jas. Dickson, of Campbellford, and grandaughter, Eleanor Dawson, are holidaying at "Bonnie Bank."

Mr. and Mrs. Archie Waldie and daughter of Fenella, have been visiting relatives this week.

Mr. and Mrs. Holmes and Miss Helen, of Toronto, are at their cottage.

Dr. and Mrs. Glendenning, of New York City, are guests this week at the Cook cottage.

Miss Leita Chaplain, who teaches school near Castleton, is home for the holiday.

Mr. and Mrs. S. J. Dolman, of Campbellford, are at their cottage.

Mrs. Charles French, Miss Bessie and Miss Betty Ormiston, spent Friday at Belmont Lake with the former's niece, Mrs. W. W. Cumming, who, with her family are at their cottage there

DOWNEYVILLE NEWS

DOWNEYVILLE, July 25.—Miss Delphina Peggott, teacher at Cobourg, is spending her holidays with her mother here.

Miss Edna Scully, of Rochester, N.Y., is spending a couple of weeks holidays with her parents, Mr. and Mrs. John Scully.

Miss May Goselin, of Rochester, N.Y., is here on an extended visit with her mother, Mrs. Alice Goselin.

Miss Marjory Murray, of town, spent the week end under the parental roof.

Mrs. Wm. Curtin jr., spent the week end the guest of friends in Peterborough.

Mr. Clare Scully attended the Scully-Burt wedding in Peterborough, last week.

Miss Loretta Hoolihan, of Toronto, spent a few days the guest of her parents in the village.

Master James Guiry, of Peterborough, is spending the holidays with his aunt and uncle, Mr. and Mrs. Neil Murray.

Miss Mable Shine, of Lindsay, spent Sunday, the guest of friends here.

Mr. and Mrs. Patrick McAuliffe, of Ennismore spent Sunday the guests of the latter's mother, Mrs. M. Hickey.

Dr. and Mrs. Jos. Carroll of Cleveland, Ohio, are spending a few days with the former's mother, Mrs. Thos. Carroll

Mr. and Mrs. Frank Scully and Mr. and Mrs. Jos. Scully spent Sunday, the guests of friends in Ennismore.

Mr. and Mrs. Patrick Hickey, of Lindsay, spent Sunday, the guest of the latter's mother, Mrs. Callahan, here.

Dr. and Mrs. R. Harrington, of Clarance Centre, N.Y., are visiting friends here.

Mr. J. Elore of Tweed if spending the week end the guest of Mr. and Mrs. Chas. Downey.

Miss Magdelne Costello, of Espanolo, is spending her vacation at her home here.

Mrs. Jas. D. O'Brien, of Toronto, is at present the guest of her cousin, Mrs. Patrick Harrington.

Mr. and Mrs. Simon, Perdue of Peterborough, are spending a few days the guests of Mrs. Lillie Lucas.

Mr. and Mrs. Victor Perdue, of Detroit, Mich., are at present the guests of Mr. and Mrs. John Perdue.

LEAGUE OF NATIONS POST FOR CANADIAN

B. C. Professor Appointed Director in Research Division at Geneva.

VANCOUVER, B.C., July 23 (Canadian Press).—Dr. Mack Eastman, professor of history at the University of British Columbia, has left for Geneva where he will assume his new duties as director of general studies in the research division of the International Labor Office, working in association with the League of Nations.

This represents an unusual distinction for Dr. Eastman, and an honor for Canada. The post is a recently created one and the British Empire was asked to make the appointment. All the Dominions were in turn requested to send in nominations. Canada named Dr. Eastman and although he did not volunteer for the office he was the unanimous choice. Ten men, representing ten different nations and each an expert in labor and economic problems, will serve under the Canadian professor.

Dr. Eastman is a native of Oshawa, Ont., and a graduate of the University of Toronto. He spent three years at the University of Paris, perfecting his knowledge of the French language and studying French-Canadian problems. In Paris he came into touch with such leaders of thought as Anatole France, Jean Juares and Albert Thomas, the latter now being director of the League of Nations International Labor office.

In Canada, Dr. Eastman won a reputation as an authority on European affairs. He served overseas and on his return became a champion of the League of Nations, making speeches in its behalf throughout the Dominion.

RETURNS TO TORONTO

Superintendent of Shriners' Hospitals Travelled Over 70,000 Miles Last Year.

TORONTO, July 23 (Canadian Press) —Miss Florence J. Potts, lady superintendent of Nurses of the Shriners' Hospitals for Crippled Children, is visiting in the city, renewing friendships made when she was superintendent of the Hospital for Sick Children here. Last year she travelled more than 70,000 miles in the discharge of her duties. "Our hospitals are not run for the benefit of Shriners' children, as so many seem to think," said Miss Potts, in an interview. "They are intended first and foremost for children whose parents and guardians are unable to pay for treatment, and when they leave for home each patient is given a farewell gift of a complete set of clothes. We have a waiting list in every one of our hospitals, and the field of endeavor is a Wide one.

"These institutions are also used as teaching centres for medical students; we feel that we have such wonderful material in our hospitals and we are glad to have students in training receive the benefit of our experiences and researches. In connection with our Montreal unit, the Royal Victoria, the Montreal General, the Homeopathic Hospital and the Jeffrey Hale Hospital of Quebec send their student nurses to us. Towards the upkeep of these hospitals each Noble contributes $2 a year as a regular fee, thus ensuring an income of over one million dollars."

PROSPECTS GOOD

For the Wine Crop in Germany—Never Mind.

BERLIN, July 25.—An excellent grape crop is expected throughout Germany this year according to the federal statistical bureau. Almost all the wine producing areas report that the vines are in splendid condition so that the hope for a duplication of the banner year of 1922 is justified.

SHIPPING NEWS

MONTREAL, July 24—Arrived—Alchiba, Rotterdam; Sally Maersk, Sydney, C.B.; Montclare, Liverpool; Livensa, Hamburg; Manchester Corporation, Manchester.

Sailed—Canadian Rancher, London and Antwerp; Canadian Importer, Vancouver and Yokohama; Canadian Sapper, St. John's, Nfld.; Aurania, Liverpool; America, Sweden; Gefion, Norfolk, Va.; Rygja, Oslo; Sierra Leone, Emden and Riga.

HALIFAX, N.S., July 25—Arrived — Stockholm, Golthenberg. Sailed—Stockholm, New York.

ST. JOHN, N.B., July 24—Koetina, La Romenia; Clareton, Norfolk. Sailed—Prince Arthur, Boston.

JAIL FOR ASSAULTING NUN

MONTREAL, July 25 — Found guilty of committing a common assault upon a nun, E. Blais, was sentenced to two months hard labor and a fine of $200 by Judge Monet Friday.

British Miners To Meet Owners Next Wednesday

LONDON, July 25—Although the miners' federation has announced a strike of colliers on July 31, and only a bare week now remains for a possible cessation in coal production, the situation last night appeared more hopeful for a bridiging of the chasm of dissension between the miners and the coal mine owners.

Mediation in the situation by W. C. Bridgman, First Lord of the Admiralty, has been so effective that yesterday he persuaded the disputants to meet together in conference next Wednesday in an endeavor to smooth out their troubles.

LONDON GOSSIP ON AUSTRALIAN LOAN

Was Fully Subscribed, But Investors Lacked Information.

LONDON, July 25 (Canadian Press Cable) — The result of the Australian loan in London has been a matter of considerable gossip. The issue £5,000,000 at 99 1-2 bearing interest at the rate of 5 per cent undoubtedly hung fire the first day which seems to betoken that the issuing house would have been well advised to have taken a leaf out of the book of promoters' commercial propositions who usually bring out a prospectus over the week-end, ginving potential subscribers time to think it over. However, by Wednes night there was news that the loan had been fully subscribed. Indeed the big subscriptions must have come in with a rush at the last moment, for while the small subscribers got allotments in full those taking £1,000 obtain only about 50 per cent of their applications.

Lieut.-Commander J. M. Kenworthy, Liberal M.P., criticizes the Bank of England and the treasury officials for having cold shouldered the commonwealth government in compelling it to go to New York for three-fourths of the Australian loan, £15,000,000. What should have been done, he says, was to issue the loan in London and if necessary have part of the underwriting done in Yew York, over which there would have been no difficulty. "The grandiose talk of the conservative party," he declares "is shown to be idle mouthing, and a heavy blow has been struck at imperial connection."

This of course is only one man's opinion. Other people say the Australian issue was hardly a real test of Australian credit as between New York and London respectively. More than one critic draws attention to the fact that the prospectus failed to convey a comprehensive, intelligible statement about Australia's financial position. It is asserted that this kind of thing often mars dominion borrowings nowadays.

CANADA REPRESENTED AT GENERAL'S FUNERAL

General Strange Helped to Quell the Riel Rebellion.

OTTAWA, July 24. — (Canadian Press). — Canada was represented at the funeral in England recently of the late General Thomas Bland Strange, hero of the Riel Rebellion and former inspector of Canadian artillery, by Lieut. Col. H. D. G. Crerer, according to advices received on Friday by the Department of National Defensre. A military funeral was accorded to the late General Strange on the thirteenth of this month, and interment was made at Woolwich cemetery.

The late General Strange, took in the Siege of Lucknow, he came to Canada about 1871 and for a time was in command of B battery at Kingston and Quebec. Subsequently he was inspector of Canadian Artillery. Afterwards retiring on the outbreak of the Riel Rebellion, he returned to duty at the request of the Canadian Government and was appointed to command the Alberta Field Force. He fought the action of Frenchmen's Butte, resulting in th defeat of the Cree Chief, Big Bear.

PRESS INTERPRETS VISIT OF U.S. FLEET

See Demonstration of Mighty Weapon to Keep Peace in Pacific.

LONDON, July 25.—(Canadian Press.)— The Sydney correspondent of the Morning Post says that a section of the press of Melborne and Sydney interprets the visit of the United States' fleet to Australia as a mission of special significance, asserting that while the United States may not propose to fight anybody for Australia's protection, she has evolved a mighty weapon with which to defend general peace in the Pacific.

A Hint For Summer

Keep the stomach sweet and the bowels regular with "Fruit-a-tives"—the great fruit remedy for constipation and kidney and liver troubles.

"FRUIT-A-TIVES"

The Fruit tonic laxative

LOST—A WIFE Suitable reward if finder will return to Tony Hamilton 'phone 1253.

DODGE BROTHERS COMMERCIAL CAR

So trim and businesslike in appearance that frequently it pays a substantial part of its own way in advertising value alone.

V. M. EASTWOOD

Brock and Water Sts. Telephone 943

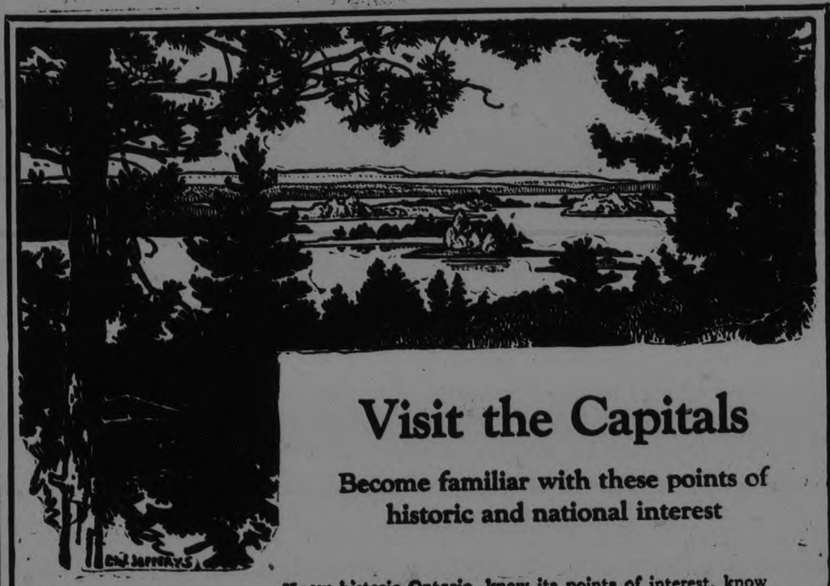

The Ottawa Valley—across the upper Ottawa with the blue Laurentians in the distance. One of the beauty spots in Ontario, as sketched by the well known Canadian artist, C. W. Jefferys, O.S.A., A.R.C.A.

Visit the Capitals

Become familiar with these points of historic and national interest

Know historic Ontario, know its points of interest, know the two Capital cities—Toronto and Ottawa—that lie within its borders. All through the Province there's a wealth of national and historic interest which should be familiar to every man, woman and child.

An intimate knowledge of our seats of Government will result in a better appreciation of our country's institutions. It will make better citizens of the boys and girls.

This summer, get the family in the car and drive either to Ottawa or Toronto. Both cities are at their best in summer time. In each you will receive courtesy and attention from those who are in a position to give you information as to what you should see.

Good highways to the Capitals lead from every direction. They are in excellent condition and in every case will take you through magnificent stretches of farm and orchard lands, or by lakes and rivers and woods.

Take your time and see the country as you go. Don't attempt any speed records. They have all been made. Fast driving is dangerous; it detracts from the pleasure of your trip because you cannot see the country; it destroys road surfaces and thus it makes your trip more expensive than it need be.

For your money is used to repair damaged roads in Ontario. The user must pay. In your own interest, you are requested to minimize this damage, and you can do so by moderate driving.

The disposition of yourself and almost all other users of the roads is good, if you will only think. Your co-operation is thus confidently depended upon. To those who disregard the law and this request, notice is given that vigorous prosecution will follow where speed limits are broken.

An advertisement issued by the Ontario Department of Highways to secure the co-operation of motorists and truck drivers, Automobile Clubs, Good Roads Associations and all other public spirited bodies, in abating the abuse of the roads of the province.

The Hon. Geo. S. Henry, Minister *S. L. Squire, Deputy Minister*

21

YOUR HEALTH

By ROYAL S. COPELAND, M.D.,
Former Commissioner of Health, New York City.

A BABY'S BATTLE TO LIVE IN SUMMER

With the babies, Summer-time is danger time.

They suffer from the heat even more than adults do. Indeed, they have all the obvious discomforts of excessive heat and, in addition, the dangers which come from contaminated food.

Little things which mean nothing to big folks are big things to little folks. For instance, while it is disagreeable, of course, little is thought of a cold. "How are you?" you say to a friend. "Oh, all right," he replies, "just a little cold, but that's the style!"

But a cold is a serious thing for a baby. Twenty per cent of all babies, dying under one year of age, die from colds and the complications of colds. This means that in a city like New York the deaths of more than 2,000 babies every year can be traced back to colds.

Many persons have Summer colds. They should bear in mind that the trifling thing a grown-up has, may be fatal if it is passed on to a baby. In hot weather, particularly, when the powers of resistance are low, a cold is serious. Guard the baby against association with grown-ups who have colds.

But this isn't what I started out to tell you. Frequently, of late, I have told the mothers some of the things they should bear in mind during the summer. I want to talk a little more on this theme.

Bottle-fed babies have a hard time to keep well. Such babies require a tremendous amount of attention on the part of the mother. The most painstaking care must be exercised in the preparation of the feedings and the protection of the bottles.

It may seem a simple thing to purchase and apply a rubber nipple for the feeding bottle. But it isn't.

Here are some of the requirements.

It must be firm enough so that the pressure of the eager baby mouth won't crush it and cut off the supply of milk. If it is too soft it collapses at once. So, when the purchase is made, get a non-collapsible nipple.

It must be large enough and of the right make to permit turning it inside out. This feature permits of thorough cleaning, without which there is sure to be trouble in the digestion.

The hole in the nipple must be just the right size. This is tested by permitting milk to flow through it. The hole must be small enough to allow not more than a single drop to escape. The milk should fall drop by drop, about two seconds apart, thirty drops in a minute.

With the normal suction this nipple will permit the proper flow of milk.

If the test shows that the milk runs steadily and not by drops, the hole is too big. This will allow too much milk and, in consequence, the baby will vomit.

The nipple should be washed inside and out after the feeding. Then it is left immersed in cold water until needed again. Before using, it is boiled and not handled afterward with careless hands.

These few suggestions will help to keep baby well in hot weather.

ANSWERS TO HEALTH QUERIES

R. M. J. Q.—For the past two years I have been bothered with pimples and blackheads. What can I do for them?

A.—First of all, correct the diet by cutting down on sugar, starches and coffee. Eat simple food. Correct faulty intestinal elimination. For further stamped envelope and restate your question.

* * *

MISS MAY. Q.—What can be done for chronic bronchitis? Is it contagious? Can it be cured?

A.—Build up the general health and in this way benefit your entire system. Not unless it is tubercular. Yes, if properly treated. For full particulars send a self-addressed, stamped envelope and repeat your question.

* * *

M. M. Q.—What can I use for enlarged pores?

2.—What is a good preparation to put on the hands at night to soften them.

A.—Apply hot and cold compresses to the face for five minutes night and morning.

2.—Any good cold cream will do.

* * *

Dr. Copeland will answer for readers of this paper questions on medicinal, hygiene and sanitation subjects that are of general interest. Where the subject of a letter is such that it cannot be published in this column, Dr. Copeland will, when the question is a proper one, write you personally if a self-addressed, stamped envelope is enclosed. Address ALL INQUIRIES to Dr. Royal S. Copeland, in care of this office.

(Copyright, 1925.)

TOMORROW'S HOROSCOPE

By Genevieve Kemble

SUNDAY AND MONDAY, JULY 26-27

Sunday's astrological forecast is a fairly fortunate one, with propitious rulings for study, literary pursuits and for dealing with superiors, but be careful of disputes.

Those whose birthday it is are under a favorable ruling for employment, dealing with superiors, and for literary or professional pursuits, but theyr should guard against contention and impetuosity. A child born on this day may be thoughtful and talented and should succeed in employment.

Monday's horoscope shows a lively day, with an inclination to new undertakings, but these may be put in jeopardy by speculation, too lavish expenditures or lending money. Also sign papers cautiously.

Those whose birthday it is may expect a lively year, with probable new ventures, which should not be weakened by money loans, speculation, extravagance or careless signing of papers. A child born on this day may be expected to be resourceful and enterprising, but will require training in conservative handling of money, else it may invite financial failure.

MY EUROPEAN EXCURSIONS

By Edw'n Robert Petre

NEVER SCAMP THE LAKE DISTRICT.

While on my way to Scotland last summer, three American tourists carrying grips got on at Keswick and I overheard them say they had "done the Lake District in two days." It can't be done. The peaceful beauty of Grasmere and the charm of Derwentwater is too elusive for such scamping. Too many over-seas visitors think its like seeing Niagara Falls—"one eyeful and its over," though that even fails to do credit to the Falls. After visits to the shrines of Wordsworth, Southey, Coleridge and De Quincy, a June morning sail on Windermere, or sunset behind the Langdale Pikes, or among the peaked and splintered hills about Derwentwater, and at least a week amid the forested fells where the thrush's evening hymn "calls home the heart to quietness," as Dorothy Wordsworth put it,—only then have you begun to know the Lakes of England.

THE ALPS IN FRANCE.

Some visitors forget that France as well as Switzerland has majestic alpine scenery. A night on the P. L. M. Railway transports you from the boulevards to glacier lands and old world villages between snow capped peaks. The auto trip from Briancon to Grenoble and the wonderful climb of the Lautaret Pass through meadows ablaze with flowers will not soon be forgotten. Never shall I forget the great glaciers of La Meije seen from the little Alpine village of La Grave, where the children gathered round the cars seeking to sell the tourists their bunches of freshly gathered lavender. The Graisivaudan the magnificent plain around Grenoble is the best picture I know of what Nature will do in return for intensive farming and gardening—fifty miles of Eden.

HAPPY MARRIED LIFE

Dame Clare Butt Gives Recipe—Love and Understanding.

LONDON, Eng., July 23 (Canadian Press).—"If anyone wants a recipe for happy marriage I can give it to them. It is love and understanding—especially understanding." Thus Dame Clara Butt, the famous contralto, who celebrated her silver wedding with Kennerly Rumford recently. "My married life has been a dream of blissful happiness," she said. At her anniversary concert where she and her husband sang Dame Clara wore her wedding dress Lady Duff Gordon having altered the 19-inch waist to a more modern line.

IT PAYS TO ADVERTISE.

GOOD NIGHT STORIES

By Blanche Silver

DAVID MEETS A NIGHT FLYER.

"Bat, bat, come under my hat," David yelled at the top of his voice as he spied the thing flying above his head one night.

"Bat, nothing!" laughed a merry voice and David was surprised to see a wee little elfin trotting at his side.

"Why, Squeedee!" he exclaimed, grabbing the elfin's hand and shaking it. "Dear, I'm glad to see you. What did you say about that bat?"

"Bat, I said it wasn't a bat," laughed the elfin. "Here, you come down here," he called loudly. The flying thing hesitated a second, then sailed down beside David and Squeedee. "Mr. Night Flying Swallow, I want you to meet my little friend, David Dorn. He saw you flying around up there and called you a Bat."

"Well, excuse me, Mr. Swallow," said David rather confused. "You flew around so swiftly I thought you were Mr. Bat. What's the idea, do you really fly around at night?"

"Sure I do," replied Mr. Night Flying Swallow proudly, "I find not so many hungry mouths to feed after night. You see swallows feed on the wing—"

"On the wing," began David when Squeedee laughed merrily.

"Mr. Swallow means, he eats while flying," the elfin said. "Why, there isn't a swifter flyer among the bird family than our friend here."

"Because I'm built for flying," said Mr. Night Flying Swallow, spreading out his wings and tail, so David could see them. "I'm built something like a fish-shape; my feathers are short and

"There's Work for Me To-night."

quite stiff and fit so closely to my body, at makes my body smooth and shiny.

"There's not many of my bird friends built that way. Then, see my wings; notice they are long and sickle-shaped; they help me in flying swiftly, my tail is so long and stiff. I can use it just like a man uses a rudder on a boat; by turning it, I can easily change my course so quickly, your eye can hardly follow my movement."

"Those two long feathers that trail out back of your wings certainly look pretty," said David. "I don't think I've ever seen a bird just like you."

"I guess you've never seen Mr. Night Flying Swallow before," said Squeedee. "I've never seen him stay still as long as this—"

"And I really shouldn't stay any longer," chirped Mr. Night Flying Swallow. "I must fly away. There's plenty of work for me to do tonight. I've never noticed so many mosquitoes around these parts before. I guess the wind blew them up from the marshlands.

"There's no rest for night flyers, so if you'll excuse me, I'll be on my way. I'll stop and chat some other time," so spreading his pretty sickle-shaped wings he sailed into the air.

"He's quite a large bird and it takes so very much to fill him up," stated Squeedee. "Mosquitoes are very small, so he has to catch all he can to get a square meal. But do you know David Mr. Night Flying Swallow is one of our very best friends?"

"He is if he gets rid of mosquitoes" David declared.

(Copyright, 1925, by Newspaper Feature Service, Inc.)

FINE PICNIC.

Welcome United Church Scholars Visited Sylvan Glen.

WELCOME, July 25. —The Sunday School of the United Church of Welcome held its annual picnic at Sylvan Glen on Friday afternoon. Sylvan Glen is one of the natural beauty spots of this part of the country, and admirably suited for picnics.

Early in the afternoon the older ladies challenged the girls to a game of ball, which resulted in a victory for the fair maids.

Races were held, which began with the wee tots under two years old, who each received an orange, and continued for all ages up to a married ladies' race. There was also a three-legged race and a peanut scramble. Suitable prizes were given the winners.

Altogether, a most enjoyable time was spent by those present, and much credit should be given the teachers and officers who arranged the details, which made such a successful picnic.

A man's good breeding is the best security against other people's ill-manners. —Lord Chesterfield.

Thrift

Old Dutch
Saves Time
Saves Labor
—because the soft, flat, flaky particles cover more surface and remove visible and invisible impurities quickly and with less labor. It's economical, too, as you use less and it goes further. For *healthful cleanliness* always use
Old Dutch
MADE IN CANADA

ASK FOR
Old Dutch
IN OUR
Economy Basement
J. C. TURNBULL CO., LTD.

H.P. SAUCE
has a rare unique flavor that pleases everybody.

"Living"

HAL COCHRAN'S DAILY POEM

The eight hours for work and the eight hours for play, with the eight hours for sleep make a night and a day. You're wise as can be, so the doctors all say, if you use each eight hours in the 'sposed-to-be way.

The man who sits tight, till his work hours are through, and does the best work that he knows how to do, need never have reason to worry and stew. When work is successful, your troubles are few.

The strain over labor that piles up each day, will ne'er reach the point where your system gives way, if you offset the work by the eight hours of play. That's how you can keep nervous breakdowns at bay.

Then, last, but not least, is the rest that you need. The full hours of sleep are just p lanting the seed that grows you the strength that will keep you well keyed to meet with the toil of your work-a-day deed.

Too many folks feel that they're always too strong, to ever have health or ambition go wrong. You pay, in the end, when your living is rash, for a haphazard life rarely leads to a crash.

(Copyright, 1925, NEA Service, Inc.)

YOUR GARDEN

DESTROYING ANTS.

These pests are a nuisance everywhere you may find them in the garden. They build nests in the lawn and heap up quite large mounds in many perennials, particularly the dwarf phloxes, pinks, etc., iris and peonies if the soil is at all sandy. When this mound construction is found to be serious it is just as well to destroy the whole plant and nest and replant the best parts. It is better to stir around the nests repeatedly and prevent this condition.

There are a number of remedies suggested such as placing an old meaty bone near the nest and when the ants are attracted in large numbers, drop it into boiling water. If no valuable plants are near, the nests and runs may be sprinkled with a mixture of six parts of water to one part of kerosene.

Vaporite, a soil fumigant, is very effective and being already to use is safe and easy. Probably the best remedy is Bisulphide of Carbon. This has a very disagreeable odor, however, and must be carefully handled as in excess the fumes are poisonous. Use a pointed stick between a quarter and a half inch in diameter and push this well down in entrance to the nest. Then pour in a small quantity of the carbon bisulphide, afterward cover up the entrance with soil and tramp it firmly to hold the fumes. This treatment may be used on lawns or anywhere. As it is highly inflammable care should be taken to avoid igniting it at any time by smoking, etc. Pot plants on the verandah or elsewhere may be forceably syringed with warm water.

AGED RESIDENTS AT OLD HOME WEEK

Mrs. Ellen Carroll, 89, Won Prize as Oldest Person Present.

DOWNEYVILLE, July 25.—At the Old Home celebration last week a prize was given to the oldest person on the grounds who was Mrs. Ellen Carroll, a fine old lady in her 89th year. Mrs. Carroll was born on Lot 13, Con. 10 in the Township of Emily and resided there for 67 years. She is still hale and hearty and was surrounded by her children, grand-children and great grand-. Another old resident was John C. O'Leary, a resident of the parish for 86 years also Mr. Wm. O'Neill of Lindsay in his 84th year, who was born and raised on Lot 3, Con. 10 Emily.

The prize for the largest family on the grounds was awarded to Mr. and Mrs. John M. O'Neill, who had twleve present.

A large number of clergy were also present, including Very Rev. Dean Whebbs and Father Collins of Lindsay; Fathers Costello and Meagher of Peterboro; Father McAuley of Ennismore, Father McFadden of Parry Sound; Father O'Connor of Toronto; Father O'Gorman of Toledo, Ohio; Father Guiry of Port Hope, and several other clergy.

The Sports.

The sports were under the supervision of F. Milloy and J. Piggott and were as follows:

Boys under 15—1st, T. Fitzgerald; 2nd, F. Shine; 3rd, J. Cole.

Race for Girls under 15 years.—1st, V. Duffyp. 2nd, G. Clancey; 3rd, J. Gole.

For Boys under 10 years.—1st, G. Currie; 2nd, S. Sullivan; 3rd, F. Blake.

For Girls under 10 years.—1st, H. Duffy; 2nd, E. Baker; 3rd, H. Allan.

High Jump.Ray Morrissey.

Broad jump.—F. Murphy, Ennismore.

At 2 o'clock in the afternoon a baseball game was played between Ennismore and Ops with the score 6 to 5 in favor of Ops. The teams were as follows:

Ops.—M. Board, p; O. Board, c; J. O'Reilly 1b; K. Glassford 2b; S. Kirley, 3b; W. Mark, ss; J. Jenkins, lf; J. Farley, cf; A. Coughlin, rf.

Umpire.—John Perdue.

Ennismore.—M. Crough, p; J. M. McGuire, c; V. Sealey, 1b; P. Crough 2b; F. Murphy, 3b; L. Lucas, ss; R. Morrissey, lg; B. Brier, cf; J. Brick, rf Spares; L. Doran, W. Harrington and H. Maloney.

Many Old Residents.

Among the old residents from a distance were the following: Mr. and Mrs. C. Lynch, Mr. and Mrs. Robt. Hamilton, Mr. and Mrs. Wm. Hamilton of Oil City, Pa.; Mr. Alphonse Herlihey, Cleveland, O.; Mr. and Mrs. Thos. Perdue, Detroit, Mich.; Messrs. Herb. Killen, Frank Cavanagh and Leo. Killen, Ennismore; Mr. and Mrs. P. Garvey, Buffalo, N.Y.; Mr. and Mrs. P. Blake; Dr. and Mrs. Garnet Perdue, Alex. Downey, Cecil Downey, Earl Downey, Jos. Carlin, all of Detroit, Mich.; Mrs. W. Leahey, Texas; Albert North, Little Britain.

Mrs. John Cunningham, Miss Gladys Winter, B. Lodi, Mrs. J. H. Redmond, Messrs. Bazil, Philip and Lorne Carroll, Austin Herlihey, Wilfred Goselin, Margaret Harlihey and Mary Carroll, all of Rochester, N.Y. Michael Matthews, Toronto; Mr. and Mrs. John Flood, Ennismore; Jos. O'Leary, Hamilton, Miss Marcell, Burns, Toledo, O.; D. Fitzpatrick, Norwood; Mr. and Mrs. R. Staley, Mr. and Mrs. Victor Perdue, Dr. S. J. Lucas, all of Detroit, Mich.; Mr. W. M. Kearney, Rochester, N.Y.; Miss Mary Smith, Chicago; Mr. and Mrs. B. McQuillan, Toronto; Mr. and Mrs. Fergus Perdue and daughter, Rochester, N.Y.; Dr. Hadley, Mr. Jas. Hadley, Oil City, Pa.; Dovy, Toronto, and numerous other ex-residents all come home for the re-union.

The committee in charge was Messrs. Wm. Herlihey, M. D. Harrington, John McGuire, Martin Carroll, John Lucas and Rev. Father Galvin as chairman. Hooper's Orchestra from Lindsay was present for the three nights and provided excellent music for the dancing, which was continued on three nights.

Thursday night was the last, and the Downeyville Dramatic Club presented the play, "Turning the Trick," when over 400 people attended. After the play, Hooper's Orchestra provided the music for dancing which was indulged in by both old and young.

The accompanists for the evening were Mrs. H. V. Mercer, Lindsay, Mrs. Patrick Perdue, The Misses Loretto Harrington, Carmelita Morrissey, Regina Costello and Mr. Norman Bissette of Lindsay.

A NARROW ESCAPE.

Young Couple at Stoney Lake Had to Swim From Canoe.

LAKEFIELD, July 25 — What might have been a serious accident occurred on Saturday evening on Stoney Lake when a canoe upset. The occupants, a young man and woman were both forced to swim to an island, the nearest shore.

The following guests all registered at Belvidere House, Stoney Lake: H. J. Bell, Toronto; H. J. Rooney, Toronto; J. Goldson, Rochester, N. Y.; George A. Cook, Weston, Ont.; Charles Lown, Toronto; Tom Lown, Toronto; Mr. and Mrs. C. J. Denning, Erie, Pa.; Mr. and Mrs. A. Hays, Cleveland, Ohio; Mr. and Mrs. A. Hays, Cleveland, Ohio; Mr. and Mrs. F. Baker, Buffalo; Leonard and Sarah Baker, Buffalo; J. A. Proctor, Toronto; F. Crowell, Moncton, N.B.; E. B. Crowell, Toronto; Miss P. A. Hobbs, Toronto; Misses Louise and Alicia Holdsworth, Toronto; Warrent Alt, Buffalo, N.Y., Charlotte Black, Buffalo, N.Y., Miss A. M. Smith, Toronto; William Whithead, Rochester, N.Y.; O. A. Manthy, Ohio; George A. Bapp, Cincinnati; S. Doupe, Toronto; Mr. Chapman, Toronto; F. Correll, Toronto; Robert Hills, Port Hope; W. Isherwood, Peterboro; E. Belshton, Toronto; E. H. Hall, Toronto; Mr. and Mrs. C. A. Denby and daughter, Brantford, Ont; Miss Margaret Travers, Toronto; Miss Genevieve Kavanagh, Toronto.

UNCLAIMED MAIL AT POST OFFICE

Andrus, E. R. 26 Pembroke St.
Aikens, Mrs., 35 Benson Ave.
Butler, Dr. J. J., R.R. 1.
Crandall, Mrs. M. H., 320 Trorek St.
Can. Fairbanks Morse Co.
Cook, Miss C., 215 George.
Cooney, Elizabeth.
Carey, Wm. E., 175 Adeline.
Carroll, Peter.
Cox, Mrs. E. E.
Connelly, Geo., 498 Sherbrooke
Carroll Frank, Teacher.
Dennison, Harry.
Doig, Mrs. George, 428 Water
Dugan, A., Fowler's Corners.
Darrah, David H.
Donoghue, E., Monaghan Rd.
Denison, Harry.
Drummond, John G.
Ennis, W. J., 176 Dalhohsie.
Fraser, Vernoa.
Frost, C. S., Hurley St., Claraday.
Flood, W., 251 Lake.
Falconer Hector, Lafayette Ave.
Fife Mildred, 73 Lock
Gillespie W., Stinson's Livery.
Graves, Miss, 480 Reid.
Gibson, Geo.
Grady, Mrs. Mary O., North Monaghan.
Garvin, Mrs. J. V.
Henry, Mrs. J.
Holmes, I. L., R.R. 1.
James, Chas.
Johnston, Fred.
Kepler, Margaret.
Kennedy, Mollie.
Lang, Miss, 202 Perry
MacLean, J. D., Springville.
McCarrol, Bustin, 597 Elm.
Mieners, Raymond, E.
Mountney, Elph., 249 Wolfe.
Miller, Paul T., 189 Nicholas St.
Mills, Mrs. P. K.
Martz, James.
Nesbitt, M., Robert.
Nicholson Lizzie
Pitcher, A. Mrs., 201 Lock
Payne George, 197 Bethune
Queen City Coal Co.
Reid, Jean, R.R. 3.
Robison, Mrs. Wm.
Robinson, Wm.
Robins, Sanford.
Rogers, E. H.
Stabler, S. H., R.R. 2.
Sueyd, Miss E
Siova, John R., 444 Mark
Saunders, M., 543 Rubidge
Scott, Hilda, 41 Pembroke
Stewart, Mrs. A. E., 622 Aylmer
Strickeand, Amy A., 455 Grenvour.
Stiles, Cecil W. H.
Scott, Mrs. Mary, R.R. 2
Strimas, Charlie A., 424 George
Synnett, Mrs. Jav., over 334 Charlotte.
Stephenson, Edward, R.R. 5
Sueyd, Elizabeth.
Taylor, Oliver, 189 Charlotte
Trotter, C., R.R. 3.
Taggart, E. W.
Thompson, W. H., 283 Sherbrooke
Taylor, W. B.
Thompson, G., 41 Smith
Tighe, Rev. W. B.
Venner, Mrs., Tomaine St.
Walsh, Mrs., 464 Patterson
Wilson, Mrs., Joseph, 129 River St.
Wilson, Chas. E., 168 Stewart St.
White, W., Walker St.
Ward, Mr. and Mrs. E., 526 Aylmer
Wood, Arnold, 355 Stewart.
Young, Mrs. Wm., 85 Aylmer

BED BUG POISON.

To thoroughly rid out bed bugs, use Parke's Bugbane. Apply or spray it well into all cracks, crevices and infested places, and you will soon be free from the troublesome pests. 25c, 50c and $1.00 tins. Bond's Drug Store, corner George and Hunter Streets.

PERFECT BRIDGE HAND BUT LOST

Player Had 13 Diamonds But Could Not Break In.

CHICAGO, July 24.—John Donahue, of the Chicago Board of Trade, in a bridge game held thirteen cards of one suit, far rarer than a hole-in-one in golf, and did not get to play them.

Donahue had thirteen diamonds and an opponent with a strong hand in spades and good support outbid him, seven spades. The opponent lost through a misplay, but not one of Donahue's diamonds got a trick.

Perfect hands, containing thirteen of a suit, are almost unknown, and experts said the legitimate outbidding of such a hand is unprecedented.

Donahue made the mistake, he admitted afterward, of bidding only one diamond when he picked up his hand and found the whole diamond suit in it. His opponent countered with a heavy spade bid. Donahue went up to seven diamonds after his opponent's partner had indicated good support, but he was too late, for the bid was raised to seven spades.

The opponent who outbid Donahue was H. H. Neutz. Donahue's partner was Lisle C. Hart. H. C. Fisher was playing with Neutz.

Neutz held the ace, king, queen, jack, eight, seven, trey and deuce of spades, the king and deuce of clubs, and the queen, jack and deuce of hearts. Fisher laid down the ten and five of spades, the ace and two small hearts and the ace, queen and several smaller clubs.

Donahue opened the play with the ace of diamonds. Had Neutz trumped out of the 'dummy" with the ten of spades he could have discarded a heart from his own hand, led back spades, gone into clubs and dropped another heart on one of Fisher's clubs. Thus he would have taken all the tricks and filled his contract.

In his hurry, though, he sluffed a heart from Fisher's hand and trumped the diamond from his own hand. Thus he finished with one heart too many in his own hand and lost a trick to Hart's king of hearts.

It was hard to tell who suffered most. Donahue with his unplayable perfect diamond hand or Neutz with his misplayed "grand slam" of spades.

Canada's farm population is nearly half of the total.

Her Secret

She has a wonderful reputation as a cook. Her salads and sandwiches—her "party surprises"—her French, Russian and Mayonnaise dressings—are simply dreams of appetizing deliciousness.

Yet her success is all built on Keen's Mustard. She also uses it in her cooking. Just try some of her recipes.

Italian Salad

Take remnants of left-over meat, a small onion, 2 branches celery, 1 small fresh cucumber, 2 hard boiled eggs, a few radishes, chop the whole very fine, mixing together well, and sprinkle with 2 teaspoonfuls Keen's D.S.F. Mustard, season with pepper and salt to taste. Serve in a dish garnished with a few lettuce leaves.

Write for FREE Recipe Book

Our new Recipe Book tells how Sue and other successful cooks use MUSTARD to transform old dishes and create new ones. Let us send you a copy.

COLMAN-KEEN (Canada) LIMITED
Dept. 3A, 102 Amherst St., Montreal 887

Keen's Mustard aids digestion

FOR Rheumatism

BAYER ASPIRIN

Proved safe by millions and prescribed by physicians for

Rheumatism Colds
Headache Pain
Neuralgia Toothache
Lumbago Neuritis

Safe

Accept only "Bayer" package which contains proven directions.
Handy "Bayer" boxes of 12 tablets. Also bottles of 24 and 100—Druggists.

Aspirin is the trade mark (registered in Canada) of Bayer Manufacture of Monoaceticacidester of Salicylicacid (Acetyl Salicylic Acid. "A. S. A."). While it is well known that Aspirin means Bayer manufacture, to assist the public against imitations, the Tablets of Bayer Company will be stamped with their general trade mark, the "Bayer Cross."

S	T	R	I	C	T		B	E	C	A	L	M		
C	O	Y		A	W	L			W	O	O			
R	O	E		P	O	E			N	O	R			
A		G	R	I	M	A	C	E			T			
W		R		R	A	T		X			A			
L	E	G	A	L		N		S	P	I	L	L		
	R	U	N	I	C		S	E	I	N	E			
R	E	M	I	T		R		N	A	K	E	D		
A		T		R	A	P		T			O			
N		E	R	U	D	I	T	E			Z			
C	A	P			F	I	N			O	N	E		
O	W	E			F	O	E			W	O	N		
R	E	N	E	W	S		S	A	I	N	T	S		

© THE INTERNATIONAL SYNDICATE.

SOLUTION OF YESTERDAY'S CROSSWORD PUZZLE

CROSS-WORD PUZZLE

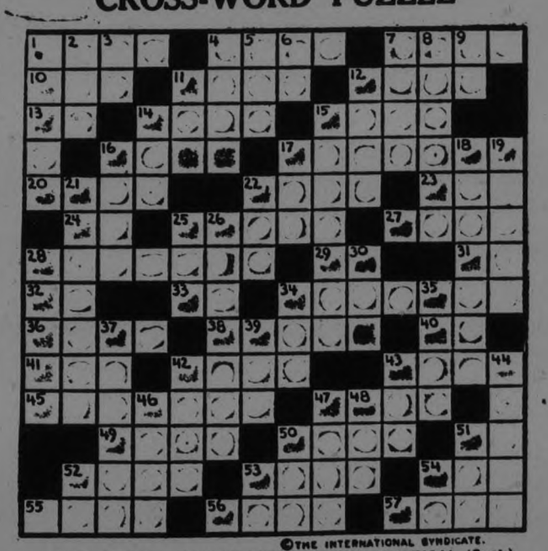

© THE INTERNATIONAL SYNDICATE.

HORIZONTAL

1–A shellfish
4–Lament
7–Fungous disease of grain
10–Pork
11–Homeless wanderer
12–Band
13–Prefix meaning out of
14–Cultivated area
15–Bucket
16–Portion
17–Rough, improvised beds
20–Eye closely
22–Seek
23–Popular name Great Lakes canal
24–One, or any
25–Swoon
27–Celestial body
28–Ecclesiastical dignitary
29–Unit of energy (abbr.)
31–Sanctified person (abbr.)
32–Pronoun
33–Preposition
34–Little balls

HORIZONTAL (Cont.)

36–Fine cambric
38–Wed
40–Pronoun
41–To grow old
42–Covered with deep mud
43–Grant
45–Appreciate fully
47–Rush tumultuously
49–Well balanced mentally
50–Malleable
51–Preposition
52–Closely confined
53–Fog
54–Single thing
55–Hearty
56–Period of fasting
57–Burn

VERTICAL

1–A game
2–Resinous substance
3–Part of verb "to be"
4–Excrescence
5–Aspiration
6–Conjunction
7–Stain
8–Interfere with
9–Risen from bed

VERTICAL (Cont.)

11–Conflict
12–Stop
14–Winnow, as grain
15–Wild animal
16–Sheet of glass
17–Play upon words
18–Browned
19–Varieties
21–Charge for hauling
22–Hasten
25–Corpulent
26–Spray
28–Pertaining to hair
30–Layer
34–Bar used as lever
35–Water jug
37–Small carnivorous animal
39–Part of verb "to be"
42–Place of coinage
43–Cleave
44–Proceed within
46–Narrow roadway
47–Situation
48–Frequently
50–Evil act
51–Collection of saying
52–Keystone State (abbr.)
53–Pronoun
54–Exclamation

SUGGESTIONS FOR SOLVING CROSS-WORD PUZZLES

Start out by filling in the words of which you feel reasonably sure. These will give you a clue to other words crossing them, and they in turn to still others. A letter belongs in each white space, words starting at the numbered squares and running either horizontally or vertically or both.

The solution will appear in Monday's paper.

THE BUTTERICK PATTERN AND SHEET MUSIC DEPT. IS ON THE STREET LEVEL, REAR

RUSH SPECIALS FOR TO-NIGHT 6.30 To 9.30 p.m.

BARGAIN ANNEX OPEN THIS EVENING WITH MANY EXCEPTIONAL VALUES

TO-NIGHT—
Continuing The Sale of Hosiery

SUPER-SILK — NIAGARA MAID SILK — ARTIFICIAL RIBBED SILK — JACQUARD AND FANCY CHECK SILK SPORT HOSE

GROUPED TOGETHER FOR ONE DAY'S BRISK SELLING SATURDAY

$1.39

Every size and many colors are to be found in this comprehensive Hosiery selling group for Saturday. Colors included are sand, grey, champagne, tan, green, white, black, nude and peach in the Plain Hose and Woven Checks in attractive color combinations complete the lot.

—Street Level, First Circle.

"Red Bell" Toilet Paper 8 Rolls, 49c

Extra size 10c rolls in this extra quality fine crepe tissue. Selling Saturday night in the Bargain Annex.
No phone orders. Limit of 16 rolls to a customer.

—Fourth Floor.

Ladies' Harvey Knit Undervests, 39c Each

No sleeve and short sleeve styles. A splendid summer-weight garment. Different styles—lace yoke, plain or ribbed, some with binding.

—Street Level

Don't go away without a McBrine "CEDALYNE" TRUNK
It's Mothproof
Let us show you
See them in our Baggage Dept,
Third Floor

Linen, Voile and Broadcloth Dresses, $8.95

"Never-fade" Frocks of Irish linen, voile and English broadcloth are all here for your choosing Saturday. Many attractive colors and trimmings are the smartest.

—Ready-to-Wear Dept., 2nd Floor.

MEN---
Buy Your Suit To-Night
$32.00
WITH EXTRA TROUSERS

The suitings are English and Scotch botany, worsteds in plain navy blue, light grey and brown tweeds and navy and black worsted with pin stripes.

TAILORED TO YOUR MEASURE—POSITIVELY FIT GUARANTEED—AND TWO PAIRS OF TROUSERS

Made in the style you prefer. You cannot go astray in choosing these Suits offered for To-Night only at this price.

—Men's Shop.

The GRESSMAN Company Limited
"The Store of Smiling Service"

FUMES CLEARED FROM TUNNEL BY HURRICANE BLAST IN TUBES

75-Mile Gale Will Whistle Through Airways Driven by Fans.

TUNNELING RECORD

Danger From Carbon Monoxide Gas Will be Eliminated.

NEW YORK, July 25.—(Canadian Press).—A man-made hurricane will clear the new Jersey City-New York vehicular tunnel of deadly carbon monoxide gas generated by the 46,000 motor cars it will transport daily far beneath the bed of the Hudson River.

Designs for the ventilation system, embodying features entirely new to engineering practice, have just been approved and bids for its installation will be opened here August 3. This announcement by the supervising commission marked the solution of the last and most difficult of the many problems met in planning the great subterranean double-tube.

Driven by immense electric fans, a 75-mile wind will whistle through a seven-foot airway under the traffic road to which it will have ingress through continuous slots set in each side a few inches from the bottom.

The used aid will be sucked out through ceiling vents, set every thirty feet, into another immense airway, assuring a continuous movement of air at every point in the two-mile tunnel.

Four great ventilation houses—two on each side of the river—will contain the intake and outlet flues and the propelling and exhaustion machinery. They will rise four stories above the surface.

Proper ventilation of deep tunnels has been a source of anxious study to engineers since the use of subways began as a means of traffic relief. It always has been a problem to mining engineers who face the necessity of provising fresh air to deep drifts.

Recognizing the load which would be imposed by the passage of more than 16 cars a minute, each way, the engineers were not satisfied with the success of their model, but installe the same system in a Pittsburgh mine where touring cars and trucks were operated under every conceivable traffic condition.

As a further precaution, indicate system of barometers and gas meters will record in central stations, the status of the air at any point in the tunnels so that extra pumps, supplying special sectors, may be speeded to take care of an emergency.

Traffic policemen will be posted at intervals throughout the length of the tube with an advanced type of semaphore bearing the order "Stop all motors," as well as the familiar "Stop-Go" signs. Telephone connection with both ends will permit further regulation of traffic in case of need.

Anticipating the effect of the tunnel traffic upon the congested streets of New York and Jersey, the engineers have gone to great lengths to insure rapid dissemination of the tube traffic. Running side by side under the river the two tubes separate sharply at either edge, so that entry and exit are thrown several blocks apart. As a further relief the traffic is delivered into 160-foot plazas which themselves give into the 100-foot approaches. The plazas cut numerous feeder streets through which the tube traffic may be diverted to the city arteries. Widening of the approach streets in New York has through that particular section of the city developed into a real estate boom which rivals that of the most hectic Florida development. Hitherto held by warehouses and freight handling forms, entire squares are now beinng taken for hotels, loft buildings and similar structures.

Opening of the new highway is tentatively set for November, 1926. One hundred and fifteen thousand tons of cast iron lining went into the tunnel in the shape of rings thirty inches wide. Each of these consisted of fourteen sections with a short "key-section", which was forced into place from within to bind them in place. These were emplaced by crews, working behind a pneumatic shield, as other blasted and dug the material away.

A world record for tunneling—95 feet in a week—was made at one point but frequently rock formations held the progress to between 4 and 5 inches a day so that only one ring was installed after a weeks work.

For Colic And Cramps Pains In The Stomach
THERE'S NOTHING TO EQUAL

D'FOWLERS EXT. OF WILD STRAWBERRY

It has been in use for the past eighty years; its action is pleasant, rapid, reliable and effectual, and relief comes promptly.

Be sure that you get "Dr. Fowler's" when you ask for it.

Put up only by The T. Milburn Co., Limited, Toronto, Ont.

BEARS NAMED FOR OUTLAWS

"Jesse James" Lives Up to His Name by Forcing Tourists to Feed Him.

MANY IMITATORS

WEST YELLOWSTONE, Mont. July 25.—Jesse James, the celebrated holdup bear of the Yellowstone National Park, has a number of understudies this year and automobilists are making many unwilling contributions of chocolates and other foodstuffs before they are able to escape the skilful thieves.

Old Jesse James, [illegible] bear, discovered several years ago that by planting himself in the middle of the park roads he could halt autos and force passengers to feed him. Being thoroughly protected in a national park he was in no danger and found the delicious candies and luncheons carried by tourists far more apeptizing than the refuse in the garbage cans at the hotels.

The first imitator of the original holdup bear was a little black bear which has been nicknamed Little Jesse James, but now there are a half a dozen holdup bears and all are members of the James and Younger gang have namesakes among the animal thieves which take much delight in terrifying tenderfeet and separating them from everything in their larders.

Wags take delight in subjecting Easterners to the attacks of impudent animal outlaws which have no hesitation about climbing into cars with passengers and making a search of their pockets for candy. The bear's sense of smell for sweets is so keen that he can locate chocolate or any sort of candy without fail. Tourists who lock up candy in their cars for the night frequently find in the morning that they have been badly damaged by bears which are so daring and skilful that they can force their way into any car.

A southern Pullman car porter who recently made his first trip to the Yellowstone Park was taken into the park on an auto ride by some of his co-workers who knew the habits of Jesse James and wanted to give their friend a scare. They regaled him with stories of how dangerous the animals were and pretended when Jesse James stopped them that their car had stalled and that escape was impossible as the bandit would certainly kill anyone who tried to run. The porter also was warned against resisting Jesse's search of his person. The new visitor was so badly frightened that he insisted on being taken out of the park as soon as the bear had made his search and refused to make any more trips into the Northwest.

OBITUARY.

W. A. McMASTER.

HAVELOCK, July 25.—The sad and unexpected death of W. A. McMaster, one of Havelock's most highly respected merchants, on Monday, July 20, evoked expressions of keen regret from a host of friends in this district.

The deceased had been unwell for some time, but his illness did not assume a serious phase until last week, and on Sunday evening he underwent an operation as the only means of saving his life. But owing to his weak condition, he did not regain consciousness, and passed away on Monday at six p.m.

The late Mr. McMaster came to Havelock twenty-one years ago. In politics he was a life-long Conservative. He was a member of the United Church, and always had been a strong supporter of the Methodist Church. He was a regular attendant at all the services, and took a deep interest in all Christian activities.

The funeral took place on Wednesday afternoon from the family residence, King Street, to the Campbellford Cemetery, and was an impressively sad one. A large number of sorrowing relatives and friends gathered at the home, where the funeral service was conducted by Rev. E. O. Seymour, of the United Church, assisted by Rev. T. H. Stanley of St. John's Anglican Church.

Rev. Mr. Stanley, in his address, said that he came to pay a tribute of respect to one who was held in high esteem by the entire community, and although not of the same religious denomination, yet all are united in one family by faith. He chose 1st Thessalonians iv., 13 and 14: "But I would not have you ignorant brethren concerning them which are asleep that ye sorrow not even as others which have no hope. For if we believe that Jesus died and rose again, even so them also which sleep in Jesus will God bring with Him. to show the attitude the Christian should have towards death."

Rev. Mr. Seymour chose as his text, Luke vii., 13: "And when the Lord saw her he had compassion on her, and said unto her, Weep not." And said that compassion was suffering with another, not suffering instead or in place of but sharing another's sorrow and in the trials of life which all are called to pass through. "From time to time," he said, "we have the assurance that we are not alone, for Jesus has compassion and will share our sorrows."

Two hymns, "Abide With Me," and "A few more years shall roll," were sung during the service. A quartette, "One Sweetly Solemn Thought," was also sung by Messrs G. Chiles, W. J. McBurney, R. Campney, C. Godden.

The deceased leaves to mourn his loss, besides his widow, one daughter Miss Josephine, and one brother Mr. F. C. McMaster, of Belleville.

The pall-bearers were: C. H. Brewster, E. Fennell, S. S. Joyce, W. B. Ritchie, W. Noftal, H. Wing.

There were many beautiful floral tributes, showing the high regard of friends and business associates.

STREET CLEANING BILL.

Montreal Spent Two Millions Last Year.

MONTREAL, July 24. — (Canadian Press). — Cleaning streets, removing snow and sprinkling cost the City of Montreal $2,000,000 in 1924, according to the annual report of the Roads Department. Of this, the Montreal Tramways will reimburse the city $250,000 for snow removal from streets having car tracks.

If you lose or find anything put a small ad. in the Examiner. They bring results.

HASTINGS TAXPAYERS TO DECIDE CONTINUATION SCHOOL PROJECT

School Board Requesting Council to Submit By-law to People For Opinion.

TO COST $15,000.

(By a Staff Reporter).

HASTINGS, July 25. — C. P. Doughty, secretary of the school board, has had J. R. Corkery, barrister of Peterboro, prepare a by-law which the Council at its next regular meeting on August 7th, will be asked to submit to the taxpayers, leaving to the latter the decision of the question as to whether or not Hastings is to have a new Public and Continuation School. The specific and question which is to be submitted to the people reads as follows: "Are you in favour of raising the sum of $15,000 by a debenture issue for the purpose of erecting a Continuation School?"

At the July meeting of the Council it was unanimously decided to refer this question to the people so that it is likely that the by-law above referred to will be submitted.

Separate School Supporters.

T. A. Coughlan, ex-councillor and a Separate School supporter, said to The Examiner yesterday that this class of residents are in favour of a Continuation School and are ready to co-operate with the Public School supporters under certain conditions They stand ready to bear their share of the expense in proportion to their assessment if the old public school building is converted into a Continuation School, and to be so, maintained as an experiment for five years.

Aagain, the Separate School supporters will co-operate in the erection of a new Continuation School Building but such building must be paid up apart from the new Public School.

Mr. Coughlan says that this latter decision has been reached on the advice of Inspector Milis, the official who has the oversight of Continuation Schools Ontario and who is opposed to a combined building. Complications the Inspector says, are likely t arise in the future, just as they have done in other places where such an experiment has been made.

Compulsory Consolidation.

Reeve Hess still maintains that the village of Hastings is not financially able to carry the burden which the plan of the School Board would entail, a burden which the Reeve says, would practically double the present tax rate. The Reeve has another reason for going slow in this matter. The cost of education in Ontario he belives, is so high and constantly increasing, that the Government at Toronto is likely to make consolidation of schools compulsory instead of leaving that proposition to the will of the people as at present. The township system which Premier Ferguson favours, is practically consolidation, according to Reeve Hess.

In support of his argument that the cost of education is increasing, Reeve Hess points out that this year the grants to schools made by the Counties Council show a total increase of $10,000 over the amount exnended in 1924.

The school rate in Hastings at present is 13 mills for Public and eight mills for Separate School supporters.

C.N.R. Changes.

Superintendent McMillan of the Belleville Peterborough branch of the C.N.R. was here in his private car yesterday arranging for some changes that the Railway Commission has ordered in the tracks in the local yard. The law provides that all sidings shall be 13 feet from the centre of the main line and to meet this regulation there must be a shift in some of the spurs here.

Reflooring the Bridge.

The repairing of the bridge, which is a part of the county road system, and the cost of which will be paid by the counties, is well under way, the special committee of the Counties Council in charge of the work being Reeve Hess and Deputy Reeve Nelson of Percy. Ordinary plank flooring on this bridge lasts about four years and the joints make the surface rough for traffic. This time the flooring is to be made permanent. First plank that has been submitted to the creosote process, is put down and this is covered with tarvia. The crushed stone required has been purchased from the Ontario Rock Company near Havelock and the committee saved money by having this delivered by motor truck instead of by freight train. When the bridge is completed the town will have a structure that will last indefinitely. The work is being done by day labor instead of by contract.

Wilson Family Re-union.

Every member of the Wilson family, to which Alex. Wilson, the village clerk, belongs, is visiting here with one exception, the first time so many of them have been together, since their childhood days in Norwood vicinity and in Hastings. The visitors are: J. K. Wilson, for merly in business here and now of Regina, where he holds the position of Fire Commissioner for Saskatchewan, Thomas Wilson of Drayton, North Dakota, where he is in the banking business, and Mrs. R. W. Weir and Mrs. W. Hart, of Toronto. The two latter are the guests of their sister, Mrs. William Fleming of town, while the brothers are stopping at the home of the village clerk. The absent member is Mrs. J. Harper, of Edmonton.

Hastings Personals.

Miss Thelma Davis and Miss Eva Bell, of Toronto, are guests at the home of Dr. and Mrs. J. H. Hess.

Dr. and Mrs. J. H. Hess, accompanied by Miss Thelma Davis, of Toronto, and Miss Hazel McDonald of town, motored to Cobourg, where Dr. Hess attended a special session of the Counties Council.

Clifford Hess is visiting in Toronto.

BALLOON RACE WINNER.

AKRON, Ohio., July 25. — (Canadian Press). — The Akron Chamber of Commerce entry in the Junior National Balloon race of last Saturday was declared winner of the event yesterday. The bag landed near Lydonvill, N. Y., after traveling 223 miles.

The Akron Rotary Club balloon took second place, landing at Toronto, 217 miles away.

WOMEN'S PICNIC AT CAVAN HOME

Millbrook Institute's Business and Social Sessions at Mrs. H. A. Earle's House.

MILLBROOK, July 25.—The annual picnic, under the auspices of the Women's Institute, was held on Thursday afternoon, Mrs. H. A. Earle, 4th Line, Cavan, extending the hospitality of her home for the gathering.

The Orono Institute was invited to join with Millbrook for the outing, but owing to other events intervening, was unable to accept the invitation. Fifty or more members and friends of the local organization were present, and a thoroughly good time was enjoyed.

The regular business session was held in the living room, the president, Mrs. C. Thorndyke, occupying the chair, and at its conclusion adjournment was made to the lawn where the sports' programme was carried out.

The wide verandahs were most convenient for those who preferred social converse to the games, races, etc., but everyone took part in the guessing contests prepared by Mrs. W. Armstrong. For the first one a mysterious parcel was passed around, each person writing on a slip of paper her guess as to what it contained, and for the second the number of beans in a glass jar gave opportunity for exercising the imagination as account was kept of the various guesses regarding the total contents. Five persons had to draw for the prizes in the first instance, the winners being: Mrs. John Rowland, Mrs. G. Berry, and Miss Martha Lunn. Mrs. Hawthorne came the nearest to the correct number in the second case.

The spirit of merriment ran high for those who went to the big barn and were weighed, hazarding a guess as to the avoirdupois of the heaviest ones giving rise to some lively competition. Those members to whom Nature had not been generous in the matter of flesh had no part in this contest, other than seeing fair play extended in the course of the friendly rivalry.

The high wind made it impossible to carry out the plan of serving the picnic tea on the lawn, but tables were laid in the house, so that everyone, except the waiters, could sit down at once, and a jolly social time was enjoyed as the meal proceeded.

A game of ball for the younger folk after supper, followed by formal dismissal within doors, Mrs. Thorndyke presiding, with a hearty vote of thanks to Mrs. Earle for her generous hospitality, brought the gathering to a close.

Among the guests were Mrs. Larmer, Sr., the hostess' mother, whom all were delighted to see so improved in health, taking a keen interest in the social occasion, and enjoying the reunion with friends and neighbors.

The suggestion that an effort be made to include all the Institutes of the district in the annual outing another year will probably be entertained.

Rev. Mr. and Mrs. Oliphant of Montreal were recent guests of her aunt, Mrs. C. M. Westmacott, the former assisting with the services of the parish on Sunday.

Misses Estelle Hetherington, Marjorie Skitch, Marjorie Sayles, and Messrs. W. G. Hetherington, J. Larmer, E. Burnham, and G. Elson motored to Orono on Wednesday evening for the district debate between Millbrook and Tyrone Leagues.

Mr. and Mrs. Charles Thorndyke have announced the engagement of their eldest daughter, Kathleen Isabel, to Mr. Edward A. Hill, B.A., of Winnipeg. The marriage will take place in August.

Mrs. Leonard McNeil nee Miss Luella Staples), is receiving for the first time since her marriage, at her home 8th Line, Cavan, on Tuesday and Wednesday, August 11 and 12, both afternoon and evening.

Mr. T. H. Aiken has been visiting friends in Gananoque this week.

Miss Helen Staples will teach at Cedar Valley next year; Miss Anna Hawthorne at Carmel; Miss Florence Fallis at the Marsh, and Miss L. M. Stutt is expected to again have the Fairview School, 4th Line, Cavan.

Rev. G. S. Gervan has accepted a call to Chalk River, near Pembroke, in Eastern Ontario, and will take his first service as pastor on Sunday, August 2.

The annual picnic of St. Thomas' Sunday School will be held at Wallace's Point, Otonabee River, on Thursday, July 30, and that in connection with the Sunday School of the United Church on Thursday, August 6, at the same place.

Mr. and Mrs. Norman Dunford and family of Oshawa, who have been guests of Mr. and Mrs. F. W. Smith, returned home on Sunday.

Mr. and Mrs. G. E. Burnham and family, joined friends from Peterborough for an outing at Wedlocks', Otonabee River on Thursday.

Mrs. T. H. Aiken is visiting her sister, Mrs. J. Lang, Peterborough.

You will find many things you thought you couldn't afford in the Classified Ads. of the Examiner.

CANADIAN PACIFIC

SAILINGS

From Montreal to Liverpool
July 31 Aug. 28 ....Montclare
Aug. 7 Sept. 4 ....Montrose
Aug 21 Sept. 18...Montcalm

To Belfast-Glasgow
Aug. 13 Sept. 10 ...Metagama
Aug 20 Sept. 17 ....Marburn

To Cherbourg-Southampton Antwerp
July 29 Aug. 26 ...Minnedosa
Aug. 12 Sept. 9 .....Melita

From Quebec to Liverpool
Aug. 14 Sept. 11 ..Montroyal

To Belfast-Glasgow
July 30 Aug. 27 ..Montnairn

To Cherbourg-Southampton-Hamburg
Aug. 5 Sept. 2 Empress of Scotland
Aug. 19 Sept. 16 Empress of France

APPLY TO LOCAL AGENTS

J. E. PARKER,
General Agent, Passenger Department.
C.P.R. Building, Toronto
Adelaide 2100.

ALL VETERANS OF THE GREAT WAR

The G.W.V.A. and unattached veterans assembled in open meeting to discuss the advisability of joining Earl Haig's proposed British Empire Service League, requests that every returned soldier in Peterboro City and County express on this form his opinion as to the propriety of taking the step. Forms, when completed, may be mailed to, or handed in at, the Examiner Office. No obligation is incurred, only the general opinion of returned men being sought.

Name .....

Address .....

Unit Overseas .....

Whether willing to become a member of the British Empire Service League.....

Whether now a member of any soldier organization.....

(Address envelopes to British Empire League, Examiner, Peterboro.)

Collections Abroad

WITH over 550 branches in Canada and 116 abroad, we are able to offer direct collection facilities for both domestic and foreign business.

A highly organized Exchange Department and a system of direct wires between the chief commercial centres in Canada and the United States are features which appeal particularly to exporters and importers.

Much valuable information covering data on markets, tariffs and confidential credit reports is furnished through our special departments created for this purpose. Our specialized service is at your disposal.

The Royal Bank of Canada

Peterborough Branch • V. Eastwood, Manager

CORPORATION OF THE CITY OF PETERBOROUGH
CITY TREASURER'S SALE OF LANDS FOR ARREARS OF TAXES

TO WIT:—

By virtue of a Warrant issued under the hand of the Mayor and the Seal of the Corporation of the City of Peterborough, bearing date the 27th. day of March, 1925, and to me directed, commanding me to levy upon the several Parcels of Land hereinafter described, for Arrears of Taxes due thereon, together with all lawful costs and charges in connection therewith, I hereby give notice that unless the said Arrears of Taxes, and costs be sooner paid I shall, pursuant to the provisions of the Assessment Act, at the City Council Chamber, in the City of Peterborough on Monday the 26th. day of OCTOBER, 1925, at the hour of Ten o'clock in the Forenoon, proceed to Sell, by Public Auction, the said Lands or so much thereof as may be necessary to discharge such Arrears of Taxes, and all lawful costs and charges incurred in connection with such Sale.

No.	Description	Location	Years in Arrears	Taxes	Cost	Total
1.	135 Lot 59-Plan 144	S.S. Weller St.	1920-21-22-24	$133.79	$13.08	$146.87
2.	17 Lots 2-3-4-5 and 6—Plan 23A	W.S. Rogers St	1921-22-23-24	100.95	12.27	113.22
3.	17 Lots 9-10-11-12-13-14-15-16—Plan 23A	E.S. Elgin St.	1921-22-23-24	165.03	13.87	178.90
4.	103 Lots 49-50-51-52—Plan 9A	S.S. Dufferin St.	1921-22-23-24	145.28	13.37	158.65
5.	190 N. 16 ft. Lot 208 & S. 14 ft. Lot 209—Plan 1A	W.S. Rogers St	1921-22-23-24	45.74	10.89	$6.63
				$590.79	$63.48	$654.27

All Lots are patented.
First published in the Ontario Gazette and in the Peterborough Examiner July 25th., 1925.

City Treasurer's Office,
Peterborough, July 23rd., 1925.

F. ADAMS,
City Treasurer.

13d-25, 1, 8, 15, 22, 29, 5, 12, 19, 26, 3, 10, 17—1513

DEATH SENTENCE REVIVED IN CUBA

After 19-Year Lapse the Garrote Will Be Used Again.

HAVANA, July 25.—(Associated Press).—Capital punishment, unknown in Cuba since 1906, is to have a revival. President Machado, recently stated that all future death sentences will be executed. Two cases, both from Pinar del Rio, have been confirmed by the criminal section of the Supreme Court, sentencing Valentin Martinez and Nazario Hernandez to death.

"I have not yet received the sentence which condemns to death Martinez," said Secretary of Justice Barraque, "but if there exists no reason to the contrary, it is certain that the President and his Secretary of Justice will inflexibly comply with the law.

"And the sentence of death of our courts, to whose majesty we all have profound respect, will be complied with quickly and without procrastination, in the form which our legislation places in force."

Secretary of the Presidency Virato Gutirrez, in an emphatic statement, said the President intended to sanction the sentence as soon as it reaches him, and does not intend to commute any death sentences imposed by the courts, but will see that they are carried out.

Closely following the statement of Secretary Gutierrez was the action of the Supreme Court in confirming a second death sentence which the Audiencia Court of Pinar del Rio had imposed on Nazario Hernandez of Pinar del Rio.

Valentin Martinez was tried and convicted for the murder of his wife, Pauda Ledesma, on the night of March 29, 1923, in Candelaria, Pinar del Rio Province.

Nazario Hernandez was given the supreme penalty for the killing of his illegimate daughter in Pinar del Rio, during November, 1923. The child's mother was Rosalina Lopez, sister of his wife.

The last man to die by the garrote, Cuba's death chair, was Juan Capin of La Lisa, near Havana, convicted and sentenced for the murder of his nephew. Capin, the twentieth in Cuba, to pay the death penalty, was executed on June 12, 1906, by Patricio Lopez, called "El Gallego Colorado," (the red Galician), the official executioner. Since that time an executioner has held office, he being always a long term convict, whose sentence is shortened for each execution. The present executioner, Antonio de Paula Romero, was appointed June 12, 1922.

The garrote is a relic of the Spanish regime, and furnishes almost painless death to the victim. The criminal is seated in a chair, with his back against a post, and a brass collar, the garrote, is placed about his neck. In this collar is inserted a screw, at the point where it touches the back of the neck. The executioner turns the screw, and the spinal column of the condemned man snaps in two, producing death. A quarter to a half turn is sufficient.

About six years ago a bill prohibiting the garrote, substituting life imprisonment for capital punishment, passed the Senate. No action was taken in the House of Representatives, however, until recently, when the bill was dug out of a mass of tabled legislation, and attempts were made to place it on the calendar. The House, at the close of the last session of Congress on June 30, had taken no further action.

ESKIMOS CHANGE HABITS OF LIVING

Have Become Improvident By Contact With Whites.

REGINA, Sask., July 25.— That the Eskimos in far Northen Canada were becoming a real problem was the word of Hon. Charles Stewart, Minister of the Interior here Friday. The incursion of the white man into those teritories was partly blamed for the falling from grace of the Aboriginies, the Minister declaring that the native providence of the Eskimo was giving way to improvidence, the result being that when difficult times came he was without stores of food and supplies he formerly used to provide and became in danger of starvation. The plains Indians, the Minister further declared, were less troublesome to his department than the bush Indians of the northern territories and generally were in better circumstances.

INDIAN COMMITTED.

Charged With Capital Offence Against Girl.

HULL, Que., July 25. — Frank Wabi, 56 year old Algonquin Indian from Baskatong Reserve, was ordered held for trial on a grave immoral charge by Judge Roland Millar, in Hull police Court Friday.

The offence charged is punishable by death.

Wabi will be transferred to Bordeaux jail at Montreal to await trial at the next term of Hull assizes. His arrest and accusation grew out of the death of eight-year-old Angeline Beaugage, half-breed Indian girl from Baskatong, who died at Maniwaki in June last, the result of alleged criminal attacks she claimed the Indian made upon her.

RAKES GOVERNMENT

Danish Explorer Criticizes the Privilege Granted MacMillan Party.

COPENHAGEN, July 25.—The Danish explorer, Peter Freuchen, launches a violent newspaper attack on the Danish government for permitting the American explorer, MacMillan, to search the ruins of Viking homesteads in Greenland on terms hitherto refused to highly reputed Danish explorers.

Freuchen winds up his attack by saying that while Amundsen remained unheard from, any attempt at saving him—even by MacMillan—might have been tolerated, but now that Amundsen is safe there is no reason to grant MacMillan any facilities.

FRENCH TO DISCUSS DEBT IN SEPTEMBER

Caillaux Planning to Visit London and Washington.

PARIS, July 25 — The experts who have been working on the French debt to Great Britain are continuing their consultations with the British experts. Finance Minister Caillaux yesterday informed the cabinet that the situation was expected to be ripe for discussion of details of a settlement early in September, when M. Caillaux will go to London to take up the matter with Winston Spencer Churchill, Chancellor of the Exchequer.

The commission to consider the funding of the United States debt will then, it is thought, also be ready to start for the United States to talk over France's debt to that country and, unless the situation then seems such that M. Caillaux cannot be absent from France for trhee or four weeks, he will head the commission.

NEW PILOT SHIP.

Larger Vessel Ordered For Port of Halifax.

OTTAWA, July 25.— (Canadian Pres.) — The Governor-in-Council has authorized the construction of a larger pilot vessel for the port of Halifax. The sum to be expended is to be refunded by the pilots at the rate of $1,300 per annum, the total amount of $26,000 to be returned within 20 years. The recommendation of the Minister of Marine and Fisheries, states that the present pilot vesels in use at Halifax are inadequate and that the pilots are not financially in a position to build an up-to-date powerful vesel, able to stay at sea at all times. The sum not to exceed $26,000 for the construction of a vessel, is payable out of the Parliamentary appropriation for "the administration of pilotage."

HI-JACKERS ROUT AND ARE ROUTED

Four Things Scare Off Three Bootleggers and Police Scare Them.

DETROIT, Mich., July 25 —(Canadian Press). — Liquor valued at $20,000 was seized and four hijacker who had seized the liquor from three men, said to have brought it in from Walkerville, were captured yesterday by State police.

The police say that boot-leggers landed the liquor on the dock and that they were immediately routed by four heavily armed men, who assumed charge of the consignment.

When the state police approached the hi-jackers ordered them to throw up their hands. Lieut. Gillette identified himself and all of them dropped their weapons and surrendered without a shot being fired. Five weapons were recovered. The men taken into custody are: James Casuro, Joseph Catalina, Joseph Loracana and James Licata.

A 45 foot launch worth $8,500- al, so seized as well as a small truck and touring car belonging to the hi-jackers.

SUMMARY JUSTICE GIVEN ASSAILANTS

Mexican Troops Shoot Bandits Found Attacking Two Women.

MEXICO CITY, July 25.—(Special By United Press.) —Federal troops dealt summary justice to baldits whom they found assaulting two women Friday.

Two dark skinned women, believed to be Syrians, were peddling goods in the oil district around Tampico, when they were set upon by a band of ruffiians. In a quarrel which fololwed a drunken orgy around a camp fire, several of the band stabbed the women to prevent their being carried away by other members of the crew.

While the bloody assault was progressing soldiers closed in on the bandits, all of whom were executed on the spot. One woman, it was found, had been killed. The other victim was removed to a hospital.

NEW INCORPORATIONS.

OTTAWA, July 24. — (Canadian Press). — The following incorporations are given public notice in this wek's Canada Gazette: Champion Fuelizer Corporation, limited, with a capital stock of $100,000, Montr al Canadian Leaf Tobacco Company, Limited, $200,000, Chatham, Ont.; Canadian Libray Agency, Limited, $25,000, Toronto; Bell Engineers, Limited, 1,600 preference shares of $25 each and 5,000 common shares without par value, Toronto; Oxley Advertising Servic s Limited, $50,000, Toronto; Retail Trade Bureau of Canada, Ottawa; Canadian Trans Atlantic Agencies, Limited, $50,000, Prince Albert, Saskatchewan; Reinhardt Brewery Company, Limited, $150,000, Toronto; Biltmore Straw Hats, Limited, $50,000, Guelph.

Masons Were Hosts —C .....

Thirty inmates of the Protestant Home were treated to a day's outing at Chemong Park on Thursday by the Royal Arthur Masonic Lodge and were entertained at the lakeside cottage of W. R. Breyfogle.

EARL HAIG IS IN QUEEN CITY

Soldier Veterans Welcome Inspection of Field Marshal.

VISITS HOSPITAL.

TORONTO, July 25 Canadian Press).—Toronto received yesterday and continues to entertain today Field Marshal Earl Haig, former commander in chief of British forces in the Great War, he took part yesterday in veteran, provincial and civic functions. Against a background vibrant with the rhythm and color of martial display, Field Marshal Earl Haig last night received—and was received by—soldier veterans of Toronto. A reception was held in the Exhibition Park and fifteen thousand people crowded the grounds.

Field Marshal Earl Haig spent an hour or two this morning at the Christie Street Military Hospital, where hundreds of crippled and sick soldiers of Canada in the Great War are still confined. The enthusiasm displayed as the war commander of the British Army passed through the wards, left no uncertain impression of the loyalty, confidence and esteem in which the broken "boys of the old brigade" held their commander of those hectic days. The Field Marshal exemplified without reserve his characteristic sympathy with the maimed and bed ridden. He made his visit one of cherished memory for the inmates of the hospital. Earl Haig later left by steamer for Hamilton, Ont., where he was a guest of honor of that city at noon. This afternoon, he may drive to Niagara Falls. Tonight Earl Haig will return to Toronto to attend a dinner at Government House. Lady Haig has expressed her intention of leaving Toronto this afternoon by aeroplane for Niagara Falls, after attending a luncheon given in her honor by the women's organizations of that city.

RING FOR SERVICE

Symbol Presented Every Year for Distinction in German Cause.

STUTTGART, July 25.—(Associated Press).—The "German Ring" has been created as a new distinction by the Foreign German Institute. This finger-ring is to be accorded every year to such a person who has merited the distinction by reason of having served the German cause abroad in some special form.

CASE WITHDRAWN.

Matrimonial Troubles of Singer Heir Won't Be Aired.

NEW YORK, N. Y., July 25. — (United News.)—The family squabbles of an heir to part of the $44,000,000 Singer Sewing Machine fortune wil not be aired in public.

Arthur K. Bourne, Jr., arraigned in Harlem court Friday on charges of striking his young wife with whom he eloped three years ago, was discharged when Mrs. Bourne announced her desire to withdraw her complaint.

PLAYFUL PACHYDERM DONATES ABLUTIONS

14 Years Fail to Erase Joys of First Bath.

VIENNA, July 24. — Associated Press. — A decree issued by the late Emperor Francis Joseph 14 years ago, recently was vacated and the act which caused the issuance of the decree immediately was repeated by the one punished by it. The victim of the aged Emperor's wrath was "Maidy," the female elephant, born at Schoenbrunn Zoological Gardens in Vienna, Ju. 17, 1906.

When about five years old "Maidy" was being admired on day by party which included a lady-in-waiting at the royal court. Filling her trunk from the great concrete tank which had been provided for her, "Maidy" blew the water straight into the face of the lady-in-waiting. When the Emperor heard of the mishaviour he ordered the elephant's tank covered and condemned "Maidy" to go without a bath for the remainder of her life.

It happened that the 19th anniversary of the elephant's birth last month was a warm day and those now in charge of affairs in Austria, figuring that no danger could come from vacating the late Emperor's decree, restored "Maidy's" bathing tank The big beast plainly showed her delight with her first plunge in 14 years.

That plunge apparently recalled her last previous one, and "Maidy" perhaps thinking it part of the programme as before, immediately filled her trunk with water and then emptied it into the face of the park inspector and half a dozen of his friends who had assembled to watch her get reacquainted with the tank. This time, however, the offense was overlooked.

AMERICAN GERM IN THEATRE OF FRANCE

U. S. Pictures Infecting Europe and Killing Legitimate Stage.

BERLIN, July 25.—(Associated Press).—America is setting its imprint upon the French theatre quite as much as upon that of Germany or of Austria, in the opinion of Hellmuth Barnick, critic, writing in the Lokal Anzeiger.

"America is the bacillus," he observes, "which is infecting Europe. One notices this in Paris quite as much as in Berlin or Vienna. What Itallan would have thought of producing 'Aida' in the open air outside of Vienna for an audience numbering tens of thousands, were it not for the fact that New York transformed a church into a theatre, and made a theatre into a church? America with its super-European dimensions simply kills the theatre halls that have been kept up since the days of baroque. At Hollywood America builds up the while inner city of Paris in order to film the photoplay 'Notre Dame.' America cracks the whip in the Casino de Paris and in the Olympia, and all Paris applauds."

BRITISH AND TURKS.

GENEVA, July 25 — (Canadian Press).— Neither British nor Turk will be satisfied with the League of Nations Mosul Commission recommendation, exceeding 100 pages which will be presented to League Council, August 1, for consideration at the September session according to reliable information received by correspondents.

It is understood that the commission favours giving the village of Mosul to the British because it found the majority of dwellers in the surrounding territory, including Kerkouk, pro-British.

You have been intending to try "Red Rose." Why not now before you forget.

RED ROSE TEA "is good tea"

The ORANGE PEKOE is extra good. Try it!

When You Feel It Coming

—When that old Headache sends its warning that you are going to suffer—take ZUTOO. When you feel a Cold coming on take ZUTOO. At the first sign of a pain—at the first feeling of sickness—take ZUTOO.

You will be all right in 20 minutes if it's a headache, or the next morning if it is a cold. Pain all gone, and the whole body refreshed.

Don't wait—don't take chances. Get ZUTOO Tablets to-day—and have them ready to take at the first sign of a Headache or cold and TAKE THEM.

25c a box—at dealers or by mail postpaid R. N. Robinson & Co. Regd., Coaticook, Q

Moving West

M. Rawlinson Ltd.

Estab. Over 40 Years

Consolidated Household furniture cars, the cheapest and best way of shipping to Western Canada and California. Packing, Warehousing and Long Distance Moving. Motor vans. Shipments made to all parts of the world. Address, 610 Yonge Street, Toronto.

When Travelling Carry DOMINION EXPRESS TRAVELLERS' CHEQUES Good the World Over

YOUR SIGNATURE IDENTIFIES YOU. THEY PROTECT YOU AGAINST LOSS

QUALITY IS ECONOMY

When you are buying Bread!

That is why we wish you to remember that keep the quality up.

AT YOUR GROCERS OR TELEPHONE 630

STOCK'S BREAD LIMITED

NEW PRICES!

NEW CHRYSLER SIX

New Greatness of PERFORMANCE

New and lower prices on the new Chrysler Six, and new qualities of performance and beauty which again carry the Chrysler Six far beyond and above everything that aspires to approach it.

The New Chrysler Six Prices

The Phaeton	$2090
The Coach	$2215
The Roadster	$2545
The Sedan	$2580
The Royal Coupe	$2730
The Brougham	$2835
The Imperial	$3040
The Crown-Imperial	$3190

All prices f.o.b. Peterborough Taxes Paid.

We are pleased to extend the convenience of time-payments. Ask about Chrysler's attractive plan. Chrysler dealers and superior Chrysler service everywhere.

Features Which Out-Chrysler Past Chrysler Results

Increased Power—Approximately 10 per cent more torque, giving 70 miles per hour with greater ease and quickness than ever before.

Greater Acceleration—5 to 25 miles in 7 seconds, power enough to climb the steepest grades and pull through deepest mud or sand, from refined power plant with a crankshaft of 50 per cent greater torsional rigidity.

Remarkable Fuel Economy—Carburetion improved to deliver 24 and more miles per gallon of gasoline, notwithstanding increased power and acceleration.

No Vibration—Larger seven-bearing crankshaft and scientifically balanced rotating parts completely smooth out periodic vibration which ordinarily would result from increased power.

Still Easier Gear Shifting—Softer-operating clutch and larger transmission gears to compensate added power give still easier-and-smoother shifting.

Improved Rear Axle—Ring gears and pinions are larger; differential carrier heavier to handle increased engine power.

Distinctive Color Combinations—Body colors, in duco, are the most attractive and tasteful ever offered. Chrysler-designed, Fisher-built closed bodies are further refined; attractively low and gracefully rounded.

As other cars strive to draw close to the Chrysler Six—the Chrysler Six pulls farther and farther away.

To emulate Chrysler Six appearance is a privilege almost any one can exercise.

But to approach Chrysler Six *performance* even distantly is an achievement which Chrysler engineering and Chrysler manufacturing facilities will continue to render difficult to the point of impossibility.

If there was a thrill in Chrysler Six performance before—and the whole world knows there was—that thrill is immeasurably accentuated now.

In spite of almost overwhelming public approval—in spite of a sales success surpassing anything in the history of the industry—in spite of complete and deep-seated satisfaction on the part of more than 53,000 owners—

Walter P. Chrysler and his staff of engineers have never relaxed for a moment their labors to emphasize and enhance the wonderful performance qualities of the Chrysler Six.

Where before there was power beyond the highest ability of any engine of equal size, now there is increased power, in prodigal plenty—power that the average owner will probably never use to its full extent more than two or three times during his ownership.

Where before get-away and acceleration were swift, they are even swifter now.

The 70-mile speed was always in leash at the tip of your toe—but now, with greater power, it is more easily and more quickly reached.

In smoothness, Chrysler engineers now actually excel the former super-smoothness introduced by Chrysler.

The beauty [illegible] by Chrysler—and which still belongs to Chrysler alone—is re-expressed in refined and attractive body lines and new body colors, with Chrysler-designed closed bodies built by Fisher.

Chrysler pioneered in providing a degree of performance, quality and riding comfort which began to render obsolete the heavy, older-fashioned, costly vehicles; *and it now goes even farther, with more alloy steels than before, and with the still higher quality which increased production makes possible.*

Chrysler pioneered in designing bodies and creating new beauty on the basis of dynamic symmetry.

Chrysler pioneered the light, compact quality six, combining utmost convenience with generous roominess—with low center of gravity—with the center line pivot steering which makes the car delightfully easy to handle—with seven-bearing crankshaft—with thermostatic control of motor heat for maximum efficiency—with hydraulic four-wheel brakes to assure safety—with a new scientific spring suspension which prevents sidesway.

Chrysler pioneered, almost two years ago, in providing the Purolator—a filter which removes all impurities from the crankcase oil as the motor runs—and set an example which is now being generally followed.

Today's Chrysler Six puts an interpretation on performance, quality, agility, and a riding ease enhanced by Watson stabilators, as far in advance as was the original Chrysler interpretation almost two years ago.

We are eager to have you drive this new Six for yourself.

If you will do that, you will realize as we do that there is nothing in the present market, and nothing likely to appear, to equal the Chrysler Six.

GILLESPIE GARAGE

Phone 950 Peterboro 378 Aylmer Street

WOMEN'S PAGE

SOCIETY

Items for the Society Column must be received before 1 o'clock daily. Telephone numbers 1600 and 1601.

Mr. and Mrs. J. P. Hadcock and family, of Toronto, are visiting Mrs. Hadcock's parents, Mr. and Mrs. J. Hardill, McDonnel street.

• • •

Mr. Chalmers Nicholls of Pittsburgh, arrived on Thursday to spend two weeks at Lake Chemong. Mr. Nicholls was formerly advertising manager for Cressman and Co., Peterborough.

• • •

Miss J. Trenwith, Rubidge street, is visiting friends in Toronto.

• • •

Mr. and Mrs. Aubrey Byrns (nee Violet Bromley, R.N., of Peterborough), accompanied by her sister, Mrs. Eric Ross, and two children, Vivian and Eric, of Detroit, Mich., motored through the city on their way to visit their parents, Mr. and Mrs. John Ed. Bromley, Westmeath, Ont.

• • •

Mr. and Mrs. Aubrey Byrns, Mrs. Eric Ross and two children, Vivian and Eric, of Detroit, Mich., and Mrs. Jake McMullen and two children, Jack and Betty, of Westmeath, Ont., motored to Lakefield on Friday and spent the week with their brother, Graham C. Bromley and Mrs. Bromley and Mrs. A. G. Lawless.

• • •

Mr. and Mrs. C. W. Switzer, of Port Perry, Ont., announce the engagement of their daughter, Ethelwyn Maude, to Rev. Charles Delbert Daniel of Campbellford, Ont., son of Mr. J. H. Daniel of Anaheim, California, the marriage to take place early in August. — Toronto Globe.

• • •

Mrs. F. P. McNulty is ill in St. Joseph's Hospital.

• • •

The condition of Miss Mildred Archambault in St. Joseph's Hospital continues to improve.

• • •

Mr. Harold Knapman, of Toronto, is in the city for a few days.

• • •

Miss Gladys Turner, of Baltimore, Ontario, is the guest of her uncle, Mr. Leslie Turner, Monaghan Road.

• • •

Mr. J. Edgar left this morning for Sundridge, in the Parry Sound district, where he will attend the unveiling on Monday evening in the Anglican church there of a memorial tablet to his brother, the late Joseph Edgar, M.P.P. for Parry Sound. The ceremony will be in charge of Archbishop Thornloe, Archbishop of Ontario and Bishop of Algoma District.

• • •

Rev. C. W. Rose, Mrs. Rose and Miss Evelyn Rose, are spending a week at Muskoka.

• • •

Rev. J. R. Webb, of Kitchener, who will occupy the pulpit at Murray street Baptist church to-morrow, will be the week end guest of Dr. and Mrs. W. D. Scott, Hunter street.

• • •

Mr. and Mrs. Robert Yeaman, Weller street, have returned home after a holiday at Wasaga Beach, Georgian Bay.

• • •

Miss Louise Rogers, of Toronto, is visiting Mrs. J. D. Deyell, 265 Park street.

• • •

Miss Margaret O'Neill, of Ottawa, is the guest of Mr. and Mrs. A. Doherty, Water street.

• • •

Rev. J. L. Hughes and Mrs. Hughes, and infant daughter, Aileen, are spending a vacation at Upper Stoney Lake.

• • •

Rev. Father Torpey who has been spending the past two weeks with his brother, Mr. Roger Torpey, and other relatives in Otonabee, left on [illegible] in Council Bluffs, Iowa.

• • •

Miss Margaret Kidd, daughter of Mr. and Mrs. R. J. Kidd, Hunter street, left yesterday to visit friends in Brantford and Paris.

• • •

Mr. and Mrs. Roland McClelland Mrs. Sherman Graham, Mrs. George Siegen, Mrs. Albert Millar and Mr. Bert Hayton motored to Madoc yesterday to attend the funeral of their aunt.

• • •

Mr M. MacPherson of Brantford, who has been the guest of Mr. and Mrs. R. J. Kidd, Hunter street, west returned home yesterday.

• • •

Mr. and Mrs. Nelson Wagg, Claremont, Ont., announce the engagement of their daughter, Mabel Margaret, to Alex Evas Morgan, Lakefield, Ont., son of Mr. and Mrs. D. M. Morgan, Claremont, Ont., the wedding to take place in August.—Toronto Globe.

28 PEOPLE DROWN IN SUDDEN SQUALL

Two Ferry Launches Capsize in Whangpoo River During Rain.

SHANGHAI, July 25. — Canadian Press. — Twenty eight persons were drowned here to-day when a sudden rain squall capsized two ferry launches crossing the Whangpoo River for Pootung.

ADVICE TO GIRLS

By Annie Laurie

Dear Annie Laurie:

I am about to be married and we are to have a double ring ceremony.

Is it the bride's place to buy the groom's ring or does the groom buy both rings? —Ignorance.

Ignorance: Since the ring is a gift from the bride to the groom and vice versa, the bride buys the groom's ring, and he hers.

DEAR ANNIE LAURIE:

We are two young girls in our teens We have been going with two young men for about a year. They object to our going with other young men.

Please advise us whether we should or shouldn't give up our other friends. LONELY AND BLUE.

LONELY AND BLUE: Indeed, I will be glad to advise you in this matter The question of whether or not a girl should give up her friends when she is especially interested in one man has come up time and again and I want to settle it right here. It is unnecessary and unwise for anyone—man or woman—to limit his friendships until he or she is engaged to be married. Any friend who asks that you devote all your time to him when you are not engaged, is making a very selfish and unreasonable demand on your time, my dears. Talk to these young men and tell them that you have the privilege of meeting your other friends, and that you feel you should avail yourself of this privilege. If you are tactful and kindly in your tone they will not be offended and you will have gained your point.

DEAR ANNIE LAURIE:

We are two girls who do not like petting parties. All our friends do. And they consider us very old-fashioned. BLUE AND BROWN EYES.

BLUE AND BROWN EYES: Those people who expect you to violate conventions which you hold to be sacred are not worthy of your friendship, my dears. Because you have regard for the wholesome virtues is no reason why should be termed "old-fashioned." I suggest that you tell your friends very frankly how you feel about this. If they are tolerant enough to appreciate your viewpoint, continue your friendship with them. If, on the other hand, they still persist in being disagreeable, join a church club or lecture class where you will meet people who respect you and who are congenial.

Annie Laurie will welcome letters of inquiry on subjects of feminine interest from young women readers of this paper and will reply to them in these columns. Letters to Miss Laurie should be addressed to her in care of this office.

Home-Making Helps

By Wanda Barton

SOME NEW HOUSEHOLD CONVENIENCES OF MERIT

The offerings of modern shops have their educational value. Housewives are thoroughly awake to the gospel of labor-saving.

Almost every housewife makes ice cream at home. A white canvas bag and wooden mallet is fine to crack the ice. It saves wetting everything up and confusion in preparation. Then, the small vacuum freezer requires no turning. The freezing takes care of itself, though it may be wise to open the freezer and scrape down the sides once or twice during the freezing. In fact, there is a new version of the vacuum freezer this year that has a small paddle and crank that is turned once in a while. This freezer is fastened permanently in a wooden bucket that is bottomless, and the freezer is filled with the ice and salt at the bottom the same as the other freezer. The two-quart is the most popular size.

The pretty straw table-mat sets are to be had now in square shapes as well as round. They replace the linen sets, or even the seats of painted oilcloth. The mats are lightly but firmly woven by their Japanese and Chinese manufacturers, and should they becomes with salad oil or other greases, can be easily scrubbed with white soap, lukewarm water and a small brush. They are rinsed in clear water, then dried on a flat surface so that they do not curl, in any way. They may be used a long time before it is necessary to scrub them, though they may be brushed off and wiped with a clean [illegible] meal.

To those who have not seen them, the Japanese willow garden or lawn rake will be a revelation. The rake is shaped like a palm leaf fan, with deep woven teeth across the end, and with a bamboo handle. They are light, efficient, nice for a woman to handle.

The wide and varied use of aluminium has sounded the death knell of things made in other wares. Small and flat tableware for kitchen use looks almost as well as plated ware and is much more easily cleaned. The ware is to use on the servant's table or for cooking. Many people are also taking it to shore and mountain cottages.

Best of all Fly Killers 10c per Packet at all Druggists, Grocers and General Stores

Do you realise how well it pays you to learn about trademarks and brands that are advertised in your newspapers. The merchants stake their whole business reputation every time an advertisement appears. Advertising is your protection.

AS YOU LIKE IT

When you sit down for a quiet smoke in the twilight, and the blue smoke swirls around your head, what wonderful pictures you envisage! Would you have it any different? Certainly not! When the fair faces which have caught your fancy appear one after another softened and sweetened by the thoughts which prompt their visioning, it's hard to decide which one is to be The One. But it's "as you like it"—each one there before you that you may think and decide which it is to be. But Love will prompt the decision, and the four will eventually narrow down to one—then you'll know your fate.

A FASHION MODEL'S DIARY

By Grace Thorncliffe

SHE DESCRIBES A YOUTHFUL DANCE FROCK.

Madame came into the shop to-day, and the doorman followed her with an interesting looking package.

Madame seated herself on a divan, removed her hat and began to fan vigorously with it. After a minute she said:

"I've just been down to the Customs House, had to look up a package I've been expecting from abroad."

I raised an inquiring eyebrow and glanced at the box on the floor.

"Yes, I got it all right," Madame answered. "How about a pair of shears?"

I had soon produced them, and in no time we were removing the layers of tissue from the contents of the box.

I was so excited I could hardly wait, and I gave an exclamation of pleasure when I saw what the box had held.

Madame held up the material, which was shimmering taffeta that shaded from a light pink, through gradually deepening shades, to a deep cerise.

"Isn't it delightfully unusual for an evening dress?" Madame asked.

I agreed with her that it was, and she explained her plan to me. She said:

"One of the young players in the new musical comedy that is opening next Monday night wanted a smart dance frock, and I've been hoping this would come in time to use it."

"How will you make it?" I asked..

For an answer Madame said:

She [illegible] a little in doubt as to the exact outline of the dress, so Madame took a pencil and made a hasty sketch.

"The bodice will be square-necked and sleeveless," she said. "It will be made from the light pink. The skirt will begin with light pink and show the varying shades."

I was delighted with the idea, and Madame seemed in a great hurry to begin. She had someone telephone immediately to make an appointment with the actress.

This Taffeta Model Frock Shades from Light Pink to Cerise.

"It will help her a lot in the play to have such an unusual looking dress," Madame remarked in a pleased tone.

"I shall suggest that if she isn't the hit of the evening it isn't your fault," I said to Madame with a smile.

About Ourselves And Other People

By Winifred Black

WHY MEN WHO PLAY DON'T HAVE HYSTERICS

Charlotte Perkins Stetson Gillman, the clever lady with the long name hasn't much use for men.

She says they are unreasonable, and she thinks they are stupid and she has written an article saying that men are nothing but little boys—never were and never will be.

"Look at the way they go crazy about games, says Mrs. Gillman—"Imagine a six foot man going perfectly will about a baseball game and making some baseball player a hero."

Mrs. Gillman has a good deal more to say about men than this but I want to talk about the little boys grown up idea.

It's true in a way—most of the things Mrs. Gillman says, are true, in a way, but somehow I don't always like the way—do you?

Men do act like boys a lot of the time. They never seen to grow up as women do.

What would you think if you went in to see your dearest friend or your dearest foe either for that matter, and found her sitting on the floor playing with paper dolls as she did when she was seven years old.

But you think nothing of hearing your brother or your father or your husband go raving crazy over somebody's home run, just as he did when he was seven.

And if he could—that husband of yours would fly kites every March. Oh, yes he would, if he wasn't afraid of what the neighbors might say—and you know your father neglects his business to go out and play golf every afternoon of his life, time or no time, money or no money.

Would you leave your baking—would you forget a cake in the oven or a short-cake in the making and run over to your neighbors to see somebody play "Andy, Andy over" or "Three Old Cat?"

You certainly would not and if you did, your friends would say that you were simple minded.

Men,—Oh men are different—very different. No matter how old they are, or how gray they are or how rich they are or how poor they are or how wise they are or how dull they are, they never forget how to play.

And there's where men have the advantage of women. That's where they show their plain everyday common-sense. The man who plays games doesn't have hysterics—that's one thing. I know a woman who loves to go gypsying and go she will, rain or shine, ill or well, tired or rested and there is something fresh and childlike and interested and interesting in that woman that makes me think of a man.

Here's to the men and here's hoping they will never learn to grow up.

The more they are like little boys, they better I like them.

(Copyright, 1925.)

Let's Talk It Over

THE PRIZE FOOL AND ANY TWO WOMEN.

Who's the fool—the woman who accepts the married man's attention or the wife who pretends not to see them? The giggling, boastful "vamp" or the silent, "stupid" wife?

The Telephone Girl has been listening in" on the Married Man's telephone calls, and she's feeling a little guilty and more than a little confused. She wants to know what we think of the situation.

I being an exchange operator at a switchboard hear and see many things. What is your opinion of a man about forty, married ten years, who brings flowers from his garden to the girls in the office?

To a certain girl he not only brings flowers but candy, too. He takes her out to lunch and she boasts about it to the others. She knows that he is married. When his wife calls up, this girl comes to me and asks me to give her a line so that she can listen in.

I do feel guilty, but I can't tell all I know. The poor wife believes him when he says he has to work late. I was telling my mother how dreadful I felt to know all this and not tell the poor wife just how her husband is deceiving her.

Mother says that a man can do these things for a little while but that soon he pays for it; mother says both the man and the girl will pay for it good when they are found out. But who do you really think is the fool? The wife of the man or the girl that works with me? Sometimes I think the girl is when I hear the man call his wife pet names—other times I think the wife is the fool. What do you think?

WORRIED.

Who's the fool? Well, that's hard to say, little girl. It's a good idea to "believe nothing you hear and only half of what you see." As telephone operator "listening in" my advice to you is to hear as little as you can, and to let what you do hear flit in one little pink ear and out the other.

To allow another employee to "listen in" is inexcusable. You are violating all the ethics of your profession, and incidentally jeopardizing your job.

Yes, I know that other operators do it and I know the girl will be "mad" if you refuse to let her but it's up to you to do the square thing, regardless of what other folks do. Eavesdropping over the telephone is no prettier vice than eavesdropping through the keyhole or peeping into a window. It's contemptible and you can't afford to be a party to it.

So far as telling what you know is concerned, remember that officially you know "nothing." Practically, you know very little. And that the important thing about it all is that the whole affair does not concern you and your knowledge of it all can only be a dangerous thing, as is a little knowledge about anything. To warn the wife of what you suspect would be both unwise and unkind.

There are times when ignorance is bliss. There are others when ignorance is assumed. For all you may know to the contrary the "poor wife" may have chosen to ignore her husband's escapades or she may have two detectives on his trail, and the divorce papers ready to serve. The "vamp" may be an outrageous liar magnifying an innocuous, silly flirtation. We don't know and it's not for us to say.

(Copyright, 1925, by Premier Syndicate, Inc.)

GOOD MANNERS

People do not greet each other in church, except at a wedding. At weddings people speak to friends near them, but in a low tone of voice.

HOME TOWN RECIPE.

Whole green tomatoes pickled, have been described by those who have sampled them as being particularly appetizing. A recipe for preparing them is from Mrs. A. J. MacPherson, 533 Patterson street, who says the process is not nearly as difficult as might appear from the formula:

Take a large basket of green tomatoes (of good size, but not ripe) and peel without breaking the skins. Bring to a boil in slightly salted water. Then put the tomatoes in a colander and allow to drain over night. In the morning put a whole clove in the centre of each tomato, and place in a syrup made of one quart of vinegar and five pounds of sugar. Bring to a boil, then let stand in the syrup for twenty-four hours. Heat again, and bottle.

So Bracing MINTO TEA

HEDDA HOYT TALKS ABOUT THINGS THAT INTEREST THE BUSY WOMAN OF 1925

Jumbo Frocks

NEW YORK, July 25 (United Press). —Jumbo frocks, which are jumper frocks adorned with embroideried elephants are featured by a Fifth Avenue shop. These frocks, designed by Lanvin, come in white, tangerine and purple and large elephants embroideried in soft gray and silver trim the front of the blouse portion.

Violet is one of the most popular daytime shades of the season. The younger set have adopted this color as their own and both blonds and brunettes seem to find it becoming. Usually where violet is used for the frock, the hat is of exact shade in either felt or straw.

Shoes, hats, hosiery and handbags of blond or light beige shades are popular with Summery frocks of plain or printed fabrics. Occasionally gray accessories are chosen where the frock is of gray tone. White accessories are seldom worn except with the white frock.

Sport frocks on one-piece lines made of shirting silk or radium are the accepted style for sports wear. Light pastel such as green, yellow, orchid or white piped in color are most popular. Front panels of pintucks, jabots and string belts give them a tailored effect. Hats match the shade of the frock in most cases and shoes and hosiery are of light beige or blond shade.

'Modernistic art in dress' is being stressed by many New York shops. Bold designs appli[illegible] solid backgrounds of the [illegible]. A bathing suit, for instance, has an appliqued lighthouse in vivid shades set at a slanting angle on the bodice. A white sports frock has a handblocked design in numerous colors on the skirt and it labeled 'Mid-Summer Night's Dream.' Huge appliqued animals adorn otherwise plain and simple frocks. Nothing is startling these days.

IT PAYS TO ADVERTISE

The Red Seal protects you

We give your money back if Quaker Corn Flakes are not the best flavoured

Quaker Corn Flakes are guaranteed the best flavoured.

The Red Seal, printed on every package, contains our money-back guarantee.

Order a package today. You'll find a new delight in crispness, freshness and appetizing taste. Every package *wax-wrapped*.

Quaker Corn Flakes

The new corn flake with the exquisite flavour

G19

ONCE UPON A TIME — THE FARMER, HIS SON AND THEIR DONKEY. III — by W. J. ENRIGHT.

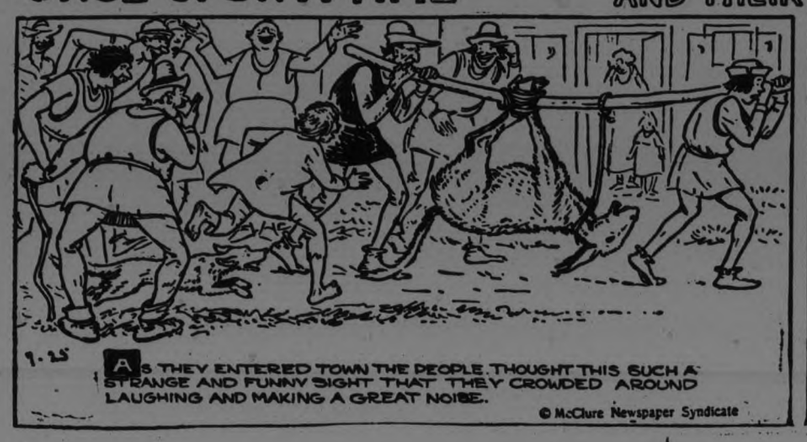

BOSTON BLANKED WITH TWO HITS HARRISS WINS FOR ATHLETICS

Mackmen Increased Lead on Washington—Scored Five in Eighth Inning.

DETROIT CLOSE UP.

PHILADELPHIA, July 24 (Canadian Press).—Slim Harriss held the Boston Red Sox to two singles today, the Athletics winning by a score of 6 to 0 and increasing their league lead. Todt's single in the second inning and one by Wamby in the fifth were the only Boston safeties, and neither man reached further than second base. Ehmke hurled well until the eighth inning when he was touched up for five hits and as many runs. Simmons' home run climaxed this rally and came with two on base. Score:

Boston	000000000	0	2 0
Philadelphia	01000005x	6	11 0

Ehmke and Bischoff; Harriss and Cochrane.

Detroit, 6; Chicago, 4.

DETROIT, July 24 (Canadian Press).—Detroit defeated Chicago today, 6 to 4, and went into a tie with St. Louis for fourth place in the American League. Chicago still is in third place, although their lead was cut to five points today by the Tigers. Score:

Chicago	000200101	4	7 0
Detroit	20011101x	6	11 3

Lyons and Schalk; W. Collins, Doyle and Woodall.

RACE CLASSIC AT GOODWOOD

Exclusive Meet Over England's Finest Course Favors Two-Year-Olds.

SUSSEX SOUTH DOWNS

LONDON, Eng., July 25.—(Canadian Press).—Ranking with the outstanding flat race events of the season is the four-day meet at "Glorious Goodwood" which opens this year on Tuesday next, July 28, closing on July 31. Goodwood is the finest race-course in England, and the meet is the season's most exclusive, more so even than Royal Ascot. Several races of recognized and long-established importance are on the programme, chief among them the Steward's Cup handicap, the Goodwood Stakes, the Goodwood Cup and Chesterfield Stakes.

A feature of the Goodwood meet is the prominence accorded the two-year-olds. Among the several early closing races of value for the youngsters are the Ham Produce Stakes; Prince of Wales' Stakes; Lavant Stakes and Rous Memorial Stakes. The winner of the Rous Memorial Stakes last year was A. R. Cox's champion colt Picaroon, conceded the finest three-year-old at the beginning of this season, but who through injuries has not raced for months. Last year's winner of the Lavant Stakes was Lord Astor's still unbeaten filly, Saucy Sue, winner of two of this year's classics; and the winner of the Richmond Stakes was H. E. Morriss' Manna, who has won the Derby and Two Thousand Guineas this year. It will be seen that the Turf's finest two-year-olds are brought out at Goodwood.

The popular feature of the meet is the Steward's Cup, a handicap run over the six-furlongs course, established in 1840. Priory Park, the Duke of Richmond's three-year-old colt, is a favorite by virtue of the fact that he has been trained hard on his owner's demesnes right at Goodwood. Also to be reckoned with are the five-yearold Compiler, winner of the Cup last year, the three-year-old Silent Guard and S. W. Beer's crack three-year-old sprinter Diomedes.

Of the other important races the Goodwood Cup, established in 1812, is the oldest. It is run over a course of two miles, five furlongs. The Goodwood Stakes, a handicap of two miles, three furlongs, and the Chesterfield Cup, a mile and a quarter handicap, are the other valued races for the older classics.

Races of particular interest for three-year-olds are the Gordon Stakes, Nassau Stakes, King George Stakes and the mile Sussex Stakes. Sir John Rutherford's colt Solario promises to be a warm favorite for the latter, and if he goes to the post and wins he will be a popular choice for the classic St. Leger Stakes at Doncaster in September. In the King George Stakes Lord Astor's champion filly Saucy Sue can meet among the first class thoroughbreds Manna, winner of the Two Thousand Guienas and the Derby. Saucy Sue has won the other two classics, the Oaks and One Thousand Guineas, for fillies only, and interest will be intense if the two come together The race is a six-furlong one.

The course at Goodwood has one of the most beautiful settings in the kingdom. Placed high in the hills of the Sussex South Downs, with wooded uplands to the north, there is a stretch of open country to the waters of the English channel on the south and in the distance the purple hills of the Isle of Wight. Behind the stands is a magnificent plantation of beeches. The third Duke of Richmond established the meet for the public in 1735, and the present Duke of Richmond, who occupies Goodwood House, is responsible for the stands erected a few years back. The King and Queen or other members of the Royal Family are usually present at Goodwood during the meet.

BASEBALL STANDING

NATIONAL LEAGUE

	Won.	Lost.	P.C.
Pittsburgh	52	34	.605
New York	53	37	.590
Brooklyn	43	43	.500
Cincinnati	43	43	.500
Philadelphia	42	45	.483
St. Louis	42	47	.472
Chicago	39	49	.443
Boston	38	54	.413

AMERICAN LEAGUE

	Won.	Lost.	P.C.
Philadelphia	58	31	.652
Washington	57	32	.640
Chicago	49	45	.521
St. Louis	48	45	.516
Detroit	48	45	.516
Cleveland	41	52	.441
New York	38	53	.418
Boston	28	64	.304

INTERNATIONAL LEAGUE

	Won.	Lost.	P.C.
Baltimore	63	40	.612
Toronto	59	42	.584
Reading	54	48	.529
Buffalo	55	51	.519
Rochester	51	49	.510
Jersey City	48	52	.480
Providence	38	62	.380
Syracuse	37	61	.377

POSTPONED GAMES

National League.
Only three games scheduled.
American League.
Only two games scheduled.

TORONTO AGAIN LOSE TO TRIBE

Not An Earned Run in Game at Rochester—Reading Add a Pair.

BALTIMORE WIN.

ROCHESTER, N.Y., July 24 (Canadian Press).—The Tribe made it two in a row over the Leafs here this afternoon, when Herb Thormahlen bested Satterfield in a hurling duel, 3 to 0. There was not an unearned run in the pastime. The two outfits jump over to Toronto tonight for two games tomorrow, returning to Rochester Sunday for a second double-header. Score:

Toronto	000000000	0	8 2
Rochester	00000201x	3	9 2

Satterfield and Manion; H. Thormahlen and Lake.

Baltimore 3; Jersey City 2

JERSEY CITY, N.J., July 24 (Canadian Press).—Baltimore made it two straight over the Jersey City Club by winning today's game, 3 to 2. The Orioles won the game in the ninth after the Skeeters had rallied to tie the count in the eighth. Score:

Baltimore	002000001	3	11 1
Jersey City	100000010	2	6 1

Thomas and Cobb; Zellars and Freitag.

Buffalo 4; Syracuse 1.

BUFFALO, July 24 (Canadian Press).—Joe Lucey held the Syracuse Stars to five hits, one of the slight number being a home run by Niebergall, and winning his game by 4 to 1. Lucey was knocked out for a few minutes as the result of a collision with Ed. Miller, the pair coming together hard in attempting to field Taggert's slow roller in the eighth. Lucey finished strong after a sliht rest. Score:

Syracuse	000010000	1	5 1
Buffalo	10000201x	4	9 1

Day and Niebergall; Lucey and McAvoy.

Reading Win Twice.

READING, Pa., July 24 (Canadian Press).—Reading defeated Providence in two games today, 14 to 8, and 5 to 1. In the first game Providence used three pitchers and Reading four. Middleton, pinch-hitting for Smith, produced the needed punch in the second game to clinch the victory. Scores:

First Game.

Providence	000110600	8	16 0
Reading	00312413x	14	19 2

Swartz, G. Brown, Trumbauer and Lynn; Schroeder, Smallwood, McNamara, Mangum and McCarty.

Second Game:

Providence	1000000	1	5 0
Reading	010040x	5	18 0

Tomlin and Lynn; Wilson and Smith, McCarty.

OLD COUNTRY CRICKET

LONDON, July 24 (Canadian Press Cable).—In the County cricket championship games concluded today, Barnes and Watson of the Lancashire team each made a century. Following are the results of the matches:

Surrey defeated Sussex by an inning and 3 runs; Surrey 343 (Duest 91, Nowell 57, and Fender 80; Sussex 189 and 151 (A. E. Gilligan 60 not out).

Lancashire defeated Glamorgan by 105; Lancashire 241 (Barnes 103) and 265 for eight wickets, declared (Watson 113); Glamorganshire 166 and 254 (Davies 72).

The Hampshire-Middlesex game was drawn: Hampshire 224; Middlesex 196 for six wickets (Hendren 59, Mann 57, not out).

Somersetshire defeated Worcestershire on the first innings: Somerset shire 219 (Young 90) and 189 for seven wickets, declared (White 60, not out); Worcestershire 160 and 112 for seven wickets.

Essex defeated Kent on the first innings; Essex 157 and 64 for five wickets; Kent 43 and 29 for two wickets.

PIRATES GAIN ON THE GIANTS

Braves Beat New York While Pittsburgh Defeat St. Louis.

CUBS LOSE TO REDS.

PITTSBURGH, July 24 (Canadian Press).—Pittsburgh's grasp on first place in the National League tightened today when the Pirates defeated St. Louis, 5 to 3, while the Giants were losing to Boston. Rhem and Reinhart, Cardinal pitchers, were given ragged support. Max Carey, Pirate captain, had three hits and a stolen base to his credit. Score:

St. Louis	100100001	3	10 3
Pittsburgh	11200010x	5	10 1

Rhem, Reinhart and O'Farrell; Morrison and Gooch.

Boston 3; New York 1.

BOSTON, Mass., July 24 (Canadian Press).—Larry Benton held the Giants to seven scattered hits today and Boston defeated the champions, 3 to 1. The veteran Jack Scott started for the Giants, but was removed for a pinch-hitter in the eighth, Wisner taking up the pitching burden at this point. Score:

New York	000010000	1	7 1
Boston	00021000x	3	11 0

Scott, Wisner and Snyder; Benton and Seimer.

Reds 3; Cubs 1.

CHICAGO, July 24 (Canadian Press).—Cincinnati defeated Chicago 3 to 1 today by bunching hits off Cooper, one of which was a homer by Pinelli in the first inning. Luque allowed Chicago seven hits and eightened up in the pinches. Chicago's lone run was aided across the plate by an error by Caveney. This was Maranville's first appearance before the home fans as manager. Score:

Cincinnati	120000000	3	13 2
Chicago	000000100	1	7 0

Luque and Hargraves; Cooper, Bush and Gonzales.

INSIDE GOLF

By CHESTER HORTON
Maker of 51 Golf Champions. "Golf's most successful teacher," says "Chick" Evans

The reason you delay the wrist action in the back swing is because you want it to be delayed in the forward swing—and you cannot think about such things while making the swing. The forward swing being a reverse of the back swing, it is obvious that the wrists breaking late in the back swing will also break late in the forward swing. In other words, the wrist action is the last thing to take place in the back swing and, in the reverse or forward swing, the wrists break last, as the clubhead nears the ball, and add their powerful snap of the clubhead into the ball. However, the clubhead must be in motion before this takes place—hence the delayed wrist action in the back swing. If you break the wrists quickly in the back swing they will break quickly at start of the forward swing and their power thus be spent while the clubhead is far away from the ball.

(Copyright John F. Dille Co.; Copyright, Chester Horton, 1925—reproduction in any form strictly prohibited.)

BILLY EVANS SAYS

LIVELY BALL MYSTERY

Who will solve the mystery of the lively ball?

The manufacturers suppiying same to the two major leagues insist there has been no change in the material used.

Despite this, the big league sluggers continue to make home runs with monotonous regularity.

In discussing the so-called lively ball, the manufacturers do state that possibly the uniformity of the yarn used, permitting the ball to be wound tighter, has something to do with increased hitting.

Once upon a time the yarn was bought from various sources, now it is produced by the makers of the ball in their own factory.

* * *

While home runs still produce a thrill, there is no longer the novelty to a circuit drive that once existed Its common rather than exclusive.

* * *

HOME RUN REACTION

I am of the opinion that sooner or later there will be a reaction to the epidemic of home runs.

Unquestionably the fans like hitting. However, it must be hitting, due to the superior ability of the batsman rather than the liveliness of the ball.

During the first eight weeks of the 1923 campaign the major leagues made 334 home runs. Last season there was a slight lull, only 295 circuit drives being registered.

This year the batters have again gone wild. In the same period of time 490 home runs have been made 253 in the National, 237 in the American.

Close to 200 more home runs have been made this year than last in the first eight weeks of play.

* * *

It is too great a margin to be charged to inferior pitching or increased batting power. The lively ball is the only way out to the solution.

* * *

FOUR-RUN MARGIN

"When I came into the major leagues,' remarked Pitcher Joe Bush to me recently, "if a pitcher acquired a four-run margin at any stage of the game it was supposed to be in.

"In other words, a pitcher who couldn't hold a four-run margin after his teammates had supplied him with that advantage, was simply terrible.

"But take it from me a four-run margin doesn't mean a thing to a major league pitcher any more.

"In a great many cases the home run is nothing more than a lazy fly which the outfielder could have easily caught had he the room to make the play."

* * *

There is no doubt but that the lively ball and the smaller playing fields have greatly increased the troubles of the major league pitcher.

* * *

TOO MUCH GOLF

More and more major league managers are becoming convinced that golf in large doses and baseball do not mix.

Two or three years ago Arnold Statz of the Chicago Cubs was a sensation in the National League. The other day he was sent back to the minors.

Statz is a star at golf. It is said he gave more thought to hitting hem from the tee than the home plate. His perfected golf swing took something from his baseball cut.

* * *

As a result his hitting slumped to a mere nothing. Too much golf unquestionably spoiled a promising big league career.

SPORT GOSSIP AND COMMENT.

Next week the Petes will hook up with Kingston in a most important series that will have a lot to say about first place in the league race. On Wednesday the Johnstonites invade Kingston and on Saturday the Ponies will be at Riverside Park. The two games should be about the most interesting of the season. The teams have broken even so far, each winning three at home and losing three on the other fellow's ground. Jeff Hardill, who has not worked against the Kingston crew, may draw the assignment in Wednesday's game, and if he does the big youngster should give the Ponies plenty to worry about.

* * * * * * * * *

The C.G.E. juniors have the edge in the Junior City League playoff series by reason of their easy victory on Thursday night. They have to win but one more game to earn the right to represent Peterboro in the O.B.A.A. play-offs, in which the Lakeviews have for two seasons brought home the Provincial honours. However, Lew Le Barr's team can play much better ball than they showed in Thursday's clash, and if they pull themselves together may yet make things interesting.

* * * * * * * * *

The Lakeviews, win or lose, have done more than their share for baseball here, and Lew Le Barr deserves the thanks of local fandom. In bringing two Ontario championships to Peterboro and developing such players as Frank Whitehouse and Fred. Ash, the Lakeviews deserve a prominent niche in the Hall of Fame.

* * * * * * * * *

Of last year's junior champions only Marchen, Halliday and Johnston remain. Whitehouse, although still young enough for the junior series, is helping the Petes in their battle for senior honours. First Baseman Le Barr, Shortstop Cameron and the entire outfield of last season, McIntyre, Whitlow, Ash and Griffin, are too old for junior company, and Catcher Collins is with the C.G.E.

* * * * * * * * *

By reason of the postponement of today's game, Oshawa and Kingston have a busy time next week, being called on to play Monday, Wednesday and Saturday. The fixture scheduled for today will be played at Oshawa on Monday evening.

* * * * * * * * *

Monday night's dance at Rye's, the first of two in aid of the Peterboro Hockey Club, should be largely attended. The second dance will be held a week from Monday, and tickets are on sale for both events. The Hockey Club is preparing for next winter's campaign and deserves the support of the public.

* * * * * * * * *

The first of August used to be a big day in hockey circles. This year it will merely mean that July has gone.

* * * * * * * * *

Station "F. D. C." is now signing off for two weeks' holidays. Good night, everybody.

—F. D. C.

ENGLISH LINE BEAT RYLSTONE

Seymour League Ball Game at Lawn Social Ended 11-7.

CAMPBELLFORD, July 24.—In a Seymour League game, played at Rylstone lawn social on Thursday evening, English Line team defeated Rylstone 11 to 7 in six innings. The ground was rather rough, making the fielding of ground balls a difficut matter. Ibey was in good form in the box for Line, allowing only 6 hits, and striking out 11, while his team mates gave him good support, having only two errors which did not figure in scoring.

Neither team scored in the first. Ibey was out Spencer to Bateman, Daniel lined to Kerr; E. Godden reached first on Kerr's high throw but Craighead fanned. For Rylstone Bateman fanned, Heath reached first on a double error, Ibey tumbled and Maybee dropped his last minute throw, but the next two fanned. The second was the big innings. Diamond, first up, reached first, when Roy Fry threw high to the bag, went to second on Maybee's single. Maybee was caught on hidden ball trick, but Diamond reached third and scored on a passed ball. Little reached first on the catcher's second high throw and then the game opened wide for a few minute. K. Godden singled, Grills tripled to left; Ibey, Daniel, E. Godden, Graighead and Diamond singled in succession, sending 7 runs over the platter. Maybee reached first on Heath's error, but Little and K. Godden were both out to Dunk at centre. Rylstone got four back in their half. Ray Fry drew a walk, Roy Fry fanned, Fry scoring on a passed ball after stealing to third. Spencer singled, went to second on C. Barnum's sacrifice, stole third and scored on a passed ball. Kerr walked, went to second on passed ball, stole third and scored on Bateman's single to centre. Bateman stole to third and scored on Heath's single, but Dunk fanned to end the frame. The Line added three in the third. Grills singled, went to third on two passed balls, scoring on Ibey's single. Ibey stole to third, scoring on Daniel's double to centre, which Roy Fry missed after a hard run. Daniels went to third on E. Godden's single, and home on a passed ball. Craighead was out when Burkitt made a fine runing catch of his foul fly and the next two fanned. Rylstone went out in order in their half The Line added their final tally in the fourth. Little singled, stole second, went to third on K. Godden's sacrifice, and scored on Grill's single. Grills was forced at second on Ibey's hit and Ibey after stealing to third was tagged by Burkitt when he tried to score on Daniel's single. Rylstone got two more in their half. Spencer singled and stole to third, Barnum walked and stole second. These two scored on successive sacrifices by Kerr and Bateman. Heath was out at second on a pop fly. In the fifth Dunk, first up, reached for one of Ibey's high ones and singled to left, stole to third and scored on a passed ball. Burkitt and Ray Fry fanned. Sine was hit and stole to third, Spencer walked and stole second, but Barnum was out to centre. The Line wasted three hits in the sixth. Maybee singled but Little popped a short fly to Kerr, who doubled Maybee off first. K. Godden singled and Grills followed with a single, his fourth hit in as many trips to the plate, but Ibey was out at first. Rylstone failed to score in their half and darkness halted the game. This win puts English Line in undisputed possession of second place, while Rylstone will have to win both remaining games to get into third position with a chance at a play-off.

Line-Up.

English Line.—Ibey, p; Craighead c; Maybee, 1b; Daniel, 2b; Grills, 3b; K. Godden, ss; E. Godden, rf; S. Diamond, lf; S. Little, cf.

Rylstone.—Heath, p; Ray Fry, c, Bateman 1b; Spencer 2b ; Burkitt 3b; Kerr ss; Roy Fry and G Sine rf; C. Barnum lf; W. Dunk cf.

Score by innings:

English Line	073100	11	19 2
Rylstone	040210	7	6 4

Umpires—Donald and Eagleson.

The lawn social, which was held by the Ryltsone United congregation on Mr. Herbert Spencer's lawn on Thursday was every successful. Although cool weather prevailed, a good crowd attended and over $140 was taken at the gate. Music was provided by the Spencer family orchestra and pipe band.

NO HIT, NO RUN GAME BY CRARY

Rotary Bantam Pitcher Set Down Athlete Batsmen.

SCORE 16-0.

A no-hit, no-run game was turned in by Crary, pitching for Rotary against Athletes in a Bantam game last night. He was given fine support, three errors being chalked up against the team. Twelve of the Athletes went out by the strike-out route and five were given free tickets to first base, where they were usually left stranded.

The Rotarians slammed out 16 hits off Killenbeck's offerings, making them good for sixteen runs. Five errors helped them to score.

Crary, besides hurling a splendid game, gave a good account of himself at the bat, as did Dormer and MacDonald. Cuffe held his picher up in splendid style.

Athletes.Rodgers, 1b; Tranter, ss; Saunders 3b; H. Kearns, 2b; Fair, rf; Palmer cf; E. Kearns lf; Smith c, Killenbeck, p.

Rotary—Dormer, 3b! MacDonald 1b; Crary, p; Cuffe ,c; LeBarr, 2b; Perdue ss; Howden, rf; Levine, lf; Mowry, cf.

Umpires—Cripps and Barry.

Score by innings:

Athletes	0000000	0	0 5
Rotary	513304x	16	16 3

VETERANS PLAN FIELD DAY FOR CIVIC HOLIDAY

Preliminary Arrangements Made for First Annual Community Fair.

FILLS BIG WANT

First Draft of Sports Shows Wide Selection and Many Prizes.

Preliminary arrangements were made last night at the hall of the Great War Veterans Association for the staging of a Community Fair in the Exhibition Grounds on the Civic Holiday, August 10, which will be repeated every year. In arranging this fair the War Veterans hope to swell their funds for the carrying on of their work during the winter and in addition to supply a long felt want in the life of the city on the annual holiday. The following programme of events was drawn up:

TRACK EVENTS.
Open Championships.
1st—100 yards.
2nd—880 yards.
3rd—1 mile.
4th—5 miles.
Open to Peterborough County Residents Only.
1st—220 yards.
2nd—440 yards.

Relay race, open to teams of four from any business, fraternal or industrial organization in Peterborough.

FIELD EVENTS.

Five or six aside football competion, open to all local clubs and teams from the 93rd, 21st, 2nd and 39th Battalions, to all militia units, English and Scottish Imperials, to compete for the G.W.V.A. Challenge Shield and individual prizes. This competition will be carried on from year to year.

Soft ball competition open to all fraternal organizations.

Tug of war. Open to C.G.E., Board of Works, Caledonians and G.W.V.A. This also to be an annual event.

High jump.

Long jump.

Novelty baseball match, each player to carry a raw egg while fielding or batting, two innings each.

Relay race, open to all schools.

Boys and girls teams of four.

A community dance will be held in the evening and a refreshment stall will be under the supervision of G.W.V.A.

All tickets to have stubs, and at conclusion of the day's sport a draw to take place.

The prizes for winning stub will be:

1st—One ton of coal.
2nd—One cord of wood.
3rd—A ham.

Dr. E. Wood offers a prize of $5 to the person entering in the greatest number of events.

It was decided to have a ticket selling competition among the school children who have passed the Entrance examination, the prize to be one year's training at high school.

It was also decided to approach various firms and individuals in the city, asking them to make donations of prizes.

The Kiwanis Club in response to a request had a representative at the meeting. Other fraternal organizations are being requested to co-operate with the Veterans in this enterprise.

ROSENEATH NOW IN THIRD PLACE

Beat Colborne 16-10 in Lakeshore Village—Have Good Chance.

WENT 11 INNINGS.

COLBORNE, July 25. — Roseneath climbed to third place in the Northumberland League on Wednesday here when they defeated the home team, 16 to 10, in an eleven inning game. The game was a good exhibition of baseball, although interspersed with a few costly errors. Warner for the home team pitched a good game, having twelve strikeouts to his credit. He passed six men and nearly all these meant runs as the visitors seemed able to deliver hits when they were needed. Outside of the second and fourth innings, he had the visitors well in hand until the ninth when he weakened, and Roseneath, who were then one run down, took advantage of it and scored three runs. In Colborne's half of the ninth, after Myles had singled, Mulhall drove a hard one out to right, which Varcoe just succeeded in touching with his glove and on the relay throw in Varcoe to Leach to Turner, Leach made a bad peg, the ball bounding over Turner's head and Mulhall was home with the tieing run. In the tenth, neither team scored, but in the eleventh the visitors got their batting togs on and, after they had scored three times and filled the bases again A. Zufelt drove a Texas leaguer over second. Hawkins came in fast to get it but missed, the ball going to deep centre, and when the dust had settled down Zufelt was on third and Roseneath had a six-run lead. Colborne went out in their half on the first three men up.

Zufelt pitched the entire game for the visitors, and turned in a splendid performance, striking out eight and passing three. With the exception of the fifth inning, he had the home team well in hand, allowing only three balls to be hit into the outfield, a into bright, two of which Varcoe got, one an easy one, and the other after a hard run. Mulhall's hit which was good for a homer had the ground in the outfield been good. Zufelt helped to win his own game by getting a triple, double and two singles in six times up. Armstrong and Leach led the visitors in runs, getting three each, while everyone helped. Myler get three for Colborne and Mulhall two.

The game was handled by Umpires Macklin and Cowie, and both gave very good satisfaction. This win gives Roseneath a gambling chance in the race, and after an eleven inning battle like this, next Wednesday's game between these two teams at Roseneath should be well worth seeing, as a loss will put Roseneath out and Colborne are going back to get their revenge for Wednesday.

The following is the line up:

Roseneath.—Dawson, lf; A. Zufelt, p; Davey, ss; K. Zufelt, 1b; Varcoe, rf; Leach, 2b; Armstrong, cf; Turner, 3b; Wilson c.

Colborne.—Hawkins cf; Bilcox, 3b; Myles, ss; Mulhall, 2b; Warner, p; Barfelt, rf; Haig, lf; Allan, 1b Maghew, c.

Score by innings:

Roseneath	03030010306		16
Colborne	00304010200		10

Official Standing of Northumberland League.

	Won.	Lost.	P.C.
Brighton	6	0	1.000
Hastings	4	2	.666
Roseneath	2	4	.333
Frankford	2	5	.285
Colborne	1	5	.166

Next Wednesday's Games
Colborne at Roseneath.
Hastings at Frankford.

TWO DENY ASSAULT.

Victim Accuses Them of Beating and Robbing Him.

HULL, Que., July 25.—Following the black-jacking and robbing late Thursday night of Michael Devaney, of Aylmer, two men, Magloire Dumoulin and Charles O'Connor, both of Ottawa, were arrested Friday. Charged in police court with theft with violence, they pleaded not guilty and elected for trial by jury. Preliminary hearing was set for July 30. Devaney claims he was set upon by the two men with whom he was conversing and after being knocked unconscious, that he was robbed of $30.

ONLY 5 More Days of our Big Balloon Tire Mileage Contest. Get your Guess in before July 30.
J. W. WATSON
446 GEORGE STREET

Enjoy Real Beer

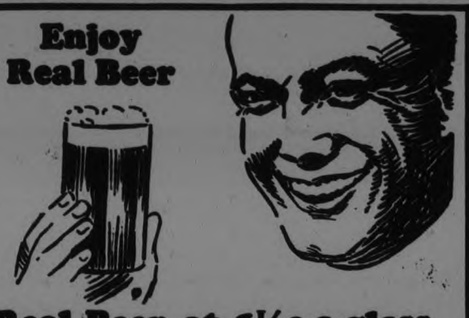

Real Beer at 1½c a glass
4.4% at 10c a glass

Naturally you want the Real Beer, and you can easily make it at home with a tin of

RITE-GOOD
Combination Malt Extract
with Hop Flavour

Just dissolve the contents n 5 gallons of boiling water. This will give you without straining, boiling, mess or smell

100 Glasses of Real Beer for 1½c a glass

Rite-good Malt Preparations

Rite-good Combination Malt Extract with Hop Flavour @ 1.40 Tin makes 100 Glasses
Rite-good Malt Extract and Hops with Crown Corks @ 1.75 Pkg. makes 100 Glasses
Rite-good Malt Extract and Hops with Crown Corks @ 1.00 Pkg. makes 50 Glasses
Rite-good Malt Extract and Hops with Crown Corks for making Stout and Porter @ 2.00 Pkg. makes 100 Glasses

If your Grocer or Druggist cannot supply you write direct to
E. B. Nettelfield & Co.
35 Colborne Street, Toronto
or
The St. Lawrence Preserving Co., Reg'd.
Quebec, P.Q.
Try a tin to-day—sent postage paid
14

SPEND your holidays this summer in the Canadian West. Specially low tourist fares make it easy to take this tour—the greatest scenic trip in the world.

See Jasper National Park in the heart of the Canadian Rockies. Luxurious hotel service; hiking, mountain climbing, motoring, boating, golf or tennis.

From Jasper, take the Triangle Tour route to the Pacific Coast, along the banks of the mystic Skeena to Prince Rupert, then by palatial steamer through the Sheltered Scenic Seas to Vancouver. Change again to train and travel back to Jasper along the canyons of the Fraser and Thompson Rivers.

Take a Boat Trip to Alaska

Board Steamer at Vancouver for a side trip up the Coast to Skagway. See great mountains, giant glaciers and magnificent thrilling scenery.

The Great Lakes Route from Sarnia to Port Arthur via Northern Navigation Company's steamers adds zest to the trip for those fond of water travel.

Ask any Canadian National Railways Agent for information and illustrated literature on these tours.

Fare from Peterboro and return
VANCOUVER-VICTORIA SEATTLE-PORTLAND
$114.85
JASPER NATIONAL PARK
$93.10
War tax additional to above fares
Return Fares good until October 31st.
Stop-overs allowed.
Trains run on Eastern Standard Time.

CANADIAN NATIONAL RAILWAYS

STARTS MONDAY
Capitol Entertainment
MATINEE DAILY

The dazzling delicious bewitching!
The DRESSMAKER FROM PARIS
with LEATRICE JOY ERNEST TORRENCE
AND THE
FOURTEEN INTERNATIONAL BEAUTY MODELS
A carnival of youth, romance and gorgeously gowned feminine beauty.

TO-DAY LIGHT OF WESTERN STARS

DICK AND FRENCH IN DOUBLES WIN FROM MAYNEORD-ELLIOTT

Game See-Sawed Throughout With Splendid Bowling Shown.

ENDS TOURNAMENT.

Winners Jump From Seven Down to Win Out By Two Shots.

Alex Dick and Bob French last night came out victors in the Scotch doubles competition in the Peterborough Lawn Bowling Club annual tournament when they defeated Jack Mayneord and R. Elliott by 16 to 14 in the final.

Every end of the game had its thrill, the losers holding a seven point lead at the fourth end and a lead of six points at the tenth end. Then Dick and French came through with 8 points in the last four ends, enough to win by two points.

In the last end Mayneord had little choice. Dick was lying one and only a slim chance offered of cutting in between to even up the score.

The score by ends:

Dick and French	xx3x13x1xx14-21
Mayneord and R. Elliott	16x3xx2x11xx-xx

The 13th end was dead.

REDS APPOINTED.

Canton Rulers Choosing Russians as Gunboat Commanders.

CANTON, July 25.—(Canadian Press.)—Red Russian commanders are being appointed by the present Canton government heads to command their gunboats, the British Consul-General here declared.

SANTAL MIDY CAPSULES
Easy to Take-Quick to Relieve
CATARRH of the BLADDER
Safe, Successful
Each Capsule bears name MIDY
Beware of counterfeits

CHINESE NEEDS SPORT TRAINING

Lack Appreciation of True Sportsmanship — Losers Wrecked Building.

WINNERS CHASED

ANKING, July 25.—Sports meets which are being held throughout the Yangtze Valley in central China are demonstrating the lack of appreciation among Chinese youth of the spirit of sportsmanship and the need of training along this line. At an Anhwei meet recently a government technical school was playing basket ball with the local Mission Cathedral school. The technical school was ahead most of the first half, but a few minutes before the whistle sounded the Cathedral boys picked up and tied the score.

In the second half it became quite obvious that the Cathedral team was the stronger and would doubtless win. The technical boys seeing themselves losing stopped playing on the pretext that the baskets were not round. They proceeded to tear down the baskets and then went to the government dressing building and wrecked the place.

Two days later St. Paul's high school in Anking was playing football against a local government school. The head master of the mission school saw to it before the game that the back gate to the grounds was unlocked as a precaution against trouble. St. Paul's won, and the minute the game was over the winning team made a hasty exit through the gate and hurriedly found refuge in the mission compound, closely pursued by the losers and their supporters.

One beauty of daily newspaper advertising is that it has killed the store that asked two prices. Read the advertisements and you can shop securely.

MORNING - NOON & NIGHT

Pasteurized Milk Reflects Good Health

Mirrored in every bottle of pure pasteurized milk are the faces of happy, robust children—children who through their earlier years have depended almost entirely upon Pasteurized Milk from our sanitary dairy.

Not only milk but other products such as cream, butter and ice cream are presented to you pasteurized and made safe.

OUR MILK HAS BEEN PASTEURIZED FOR 15 YEARS.

PETERBORO MILK PRODUCTS Ltd
Phone 1900. PETERBORO ONT.

SECOND GAME MONDAY NIGHT

C. G. E. and Lakeviews Will Meet Again in Junior Play-off.

A GOOD GAME.

The second game of the City League junior finals is scheduled for Monday night and if the C.G.E. team has its way, there will be no third game. They beat the Lake-views 17-10 on Thursday night and are sure that they can repeat the performance.

The Lakeviews got a lot of bad baseball out of their system on Thursday and think that they can make the series go three games and win out.

After the errors shown on Thursday, a good game should result and the fans should take the opportunity of seeing the games.

OUERGHA VALLEY CLEAR OF RIFFS

French Have Driven Out the Tribesmen, Who Lost Heavily.

MANY PRISONERS.

FEX, French Morocco, July 25 (Canadian Press)—An official communique says the French have cleared the western part of the Ouergha River Valley of Abd-el-Krim's Riffian invaders. The enemy tribesmen are fleeing after heavy losses. The French also captured a number of prisoners.

CHOLERA INFANTUM.

Cholera infantum is one of the fatal ailments of childhood. It is a trouble that comes on suddenly, especially during summer months and unless prompt action is taken the little one may soon be beyond aid. Baby's Own Tablets are an ideal medicine in warding off this trouble. They regulate the bowels and sweeten the stomach and thus prevent the dreaded summer complaints. They are an absolute safe medicine, being guaranteed to contain neither opiates nor narcotics or other harmful drugs. They cannot possibly do harm—they always do good. The Tablets are sold by medicine dealers or by mail at 25 cents a box from The Dr. Williams' Medicine C., Brockville, Ont.

VIMY RIDGE L.O.B.A.

Visitors Present at Regular Meeting Gave Short Addresses.

The Vimy Ridge L.O.B.A. held its regular meeting in Victoria Hall this week and had a good attendance, including visitors from different lodges. Mrs. Watts, Worthy Mistress of McKinley Lodge, Toronto, also Mrs. Sands, Worthy Mistress of Eastern Star Lodge, L.O.B.A. 525, Peterborough, were present. Both visitors gave short addresses which were very beneficial and much enjoyed by all. The Worthy Mistress of McKinley Lodge invited Vimy Ridge to visit the lodge which she represented at any time convenient.

MASONS WERE HOSTS.

Entertained Thirty of Protestant Home Inmates at Chemong Park.

Thirty inmates of the Protestant Home were treated to a day's outing at Chemong Park on Thursday by the Royal Arthur Masonic Lodge and were entertained at the lakeside cottage of W. R. Breyfogle.

CORNS
Nothing so quick to stop pain; so safe, so healing as
Dr Scholl's Zino-pads

BY ALL MEANS
get our estimate for any memorial work. Mausoleum, monument, tomb, tablet. Look over our designs, and let us demonstrate that we have just what you want at the price you wish to pay. Then judge for yourself—the final test of superiority is in comparison. We do not fear comparison—we court it.

ALLAN BROS.
Lindsay Monumental Works,
11 Cambridge St. N., Lindsay.
Next Fire Hall. Phone 284J.

TRAFFIC PLANS OF COMMISSION ARE DISCUSSED

Police Board Will Await Arrival of Convention Regulations.

NEW SIGNAL.

Secretary Will Obtain Information on Flash Equipment For Busy Corner.

A meeting of the Police Commission was held at 11.00 this morning in the Committee room of the City buildings presided over by His Worship Judge Huycke, and attended by His Worship the Mayor, Magistrate O. A. Langley, Police Chief Newhall and secretary Armstrong.

The minutes of the last meeting were read and adopted fullowing which designs of traffic signals were submitted by the Chief for the approval of the Commissioners. Two designs were approved, one which could be suspended above traffic from wires and the other which would stand on a post and act as a pivotal point for traffic. Both signals were of the flash light type and can be operated by a person standing on the pavement.

The secretary was authorized to communicate with the manufacturing company in order to procure a list of specifications and prices.

Traffic Problems Discussed

A general discussion of traffic problems then occupied the attention of the board, dealing particularly with problems presented by through thoroughfares and slow moving vehicles using congested streets during rush hours.

Magistrate O. A. Langley recorded a case in point wherein this morning a heavy load of wood en route up George street controlled the situation, having a disturbed wake of a dozen or more automobiles in the rear endeavouring vainly to pass. A measure may be considered which will relegate horse drawn vehicles to less used streets.

Chief Newhall submitted a list of traffic regulations which had been carefully compiled by City Solicitor Widdifield in 1921. These suggestions which included a measure providing for vehicles halting before entering a main thoroughfare were not adopted.

Few Violations.

The Chief, in comparing convictions for violation of traffic acts with the records of other cities, said that this city was comparatively free from accidents and declared as well, that Peterborough drivers were, as a rule, careful and considerate. He was of the opinion that the parking evil was more predominant and merited more consideration than was devoted to it. The confusion which would result from the stop system might counteract any direct benefit derived.

His Worship the Mayor suggested that the stop area might be designated as existing between MacDonnel and Charlotte street, including both, but the Chief demurred, saying that when a through street is declared, it is considered as such throughout its length to the city limits unless the restricted area is thoroughly posted and advertised, although were this latter course followed considerable confusion would result because of visiting motorists who knew nothing of the local regulations.

The International convention has just drawn to a close, but as yet the Chief has not received a draft of the new standardized traffic regulations which have been formulated by the convention.

On account of this the Chief believed that it would be wise to await the statement before any measures are adopted which may prove unsuitable and would be discarded if better plans were received.

Accounts were received, read and after consideration, passed, following which the meeting adjourned.

DEMPSEY PREPARES FOR BOUT NEXT YEAR

Champion is Through Movies and Eager to Fight.

HOLLYWOOD, Calif., July 25.—(Canadian Press.)— Back from his European honeymoon and his New York negotiations for a Harry Wills fight in 1926, Jack Dempsey to-day was preparing to enter the training grind that will fit him for a return to the prize ring in which he won the world's heavyweight boxing championship. By his own admission, "through with pictures" and eager to put aside the false whiskers and grease paints of moviedom for the leather mittens of pugilism, Dempsey arrived here last night. Accompanying him was his bride, Estelle Taylor, motion picture actress.

GAME DEFAULTED.

Belleville Could Not Field Team Against Deloro in Quinte League.

MARMORA, July 25. — Belleville being unable to field a team against Deloro in the Bay of Quinte League fixture on Wednesday, defaulted the game to the Smelters.

Deloro is eagerly awaiting its next game at home with Picton on Wednesday, hoping this time there will be no tie.

Duke of Manchester Seeks To Divorce American Wife

LONDON, July 25. — Canadian Press. — An application for divorce has been filed at Nice, France, by the Duke of Manchester, who in 1900 married Miss Helen A. Zimmerman, of Cincinnati. The application alleges desertion and incompatibility.

The Duke's attorney says an estrangement has existed since 1914. The papers were served upon the Duchess at Paris three weeks ago.

HUCKLEBERRIES ON THE MARKET

Brighton Truck Brings Fruit Many Miles—Other Produce Plentiful.

POTATOES AT 40 CENTS

Huckleberries were a new item on the bill of fare at the farmer's market this morning. From a big wagon busy owner was retailing them at 25 cents a quart.

A small motor truck all the way from Smithfield in the Brighton district, came fifty-seven miles to sell fruit, acme fifty seven miles to sell raspberries at two boxes for 25 cents, red berries at two for 35 cents and cherries at 10 cents a box. Upstairs, berries were selling at 15 and 18 cents a box, with one dealer disposing of his fruit at 2 boxes for a quarter, and wild raspberries were $2 for a sixteen pound pail.

There was a goodly supply of honey on the market this morning, most of it the light clover brand. A youth in the basket section had pound jars at 25 cents, and ten pound pails at $1.45. On the open market, pound jars were 35 cents, and 20 cents and 25 cents was asked by other dealers. Comb honey was 35 cents a section.

At the entrance to the stairs, a trio of collie pups, two creamy little fluffy wrigglers and one brown and white sample, had a large and interested audience. They retailed for $1.50 apiece.

Little Yorkshire piglets were $12 a pair.

New potatoes ranged in price from 50 to 40 cents a peck, the latter specimens being small in size. Old potatoes in good quality were 20 cents a peck. Beets were a nickle a bunch, and radishes the same, string beans were 10 cents a quart. Green peas were four quarts for 25 cents with shelled peas 25 c per qt., Green apples were 20 cents a measure, and black currants 25 cents a quart. J. M. Lowes of Otonabee, who had the sole supply of district tomatoes on the market last week, as also the only vendor this morning, and had a good supply at 25 cents a pound.

In the basket section, dairy supplies were plentiful. Chickens were priced from 28 to 35 cents a pound, and duck at 35 cents. Butter sold from 38 to 40 centsa pound and eggs from 35 to 38 cents a dozen.

A novelty in the flower line were water lillies, at 3 and 6 for a lime, in varying sizes.

Gone from the circle of familiar faces that greets the weekly shopper at the farmers' market is that of the late Mr. Coombes. Frequenters of the Saturday morning market may not all have known him by name, but they couldn't fail to remark the cheerfulnes of the whimsical kindly old man, used to sell garden stuff at the curb, and was a prime favorite with his companions.

HAIG IN HAMILTON.

Field Marshal Haig Greeted By Citizens and Decorated Cenotaph.

HAMILTON, July 25 (Canadian Press).—Field Marshal Earl Haig was Hamilton's honored guest today for two hours. He received greeting in keeping with his exalted rank and his services to the Empire. After luncheon Earl Haig proceeded to the Cenotaph in Gore Park and placed a wreath there in honor of the soldier dead.

CENTENARY PLANNED.

Ottawa Will Celebrate the Founding of City Next Year.

OTTAWA, July 25. — Canadian Press. — Plans are under way for the celebration next summer of the Centenary of the founding of the Capital and the construction of the Rideau Canal.

ADOLPHE MENJOU IN THE PARAMOUNT PICTURE "LOST - A WIFE"
AT THE ROYAL.
TO-NIGHT.

BRINTON CARPET WORKERS' PICNIC

Enjoyable Trip Taken to Gore's Landing and Wallace's Point.

MANY SPORTS.

A very successful excursion was held yesterday on the "Stoney Lake" when about two hundred and fifty people made a trip to Gore's Landing and Wallace Point, under the auspices of the employees of the Brinton Carpet Company. This is a revival of the annual excursion of the company held annually some years ago, and was a very enjoyable event. Aitkins' orchestra provided excellent music for the occasion. A programme of sports, in charge of Mr. David Leether, was run off at Wallace Point, with the following winners.

Races.—Boys, up to 6 years, D. Leether (baseball); T. Corrigan (game).

Girls, up to 6 years: E. King (doll); Winnie Wilson (toy).

Boys, 6 to 9 years: H. Lesuri (bat); A. Field (bat).

Girls, 6 to 9 years: M. Leether (ball); M. Yardley (ball).

Boys 9 to 12 years: J. Shaw (outdoor ball); A. Guerin (baseball).

Girls, 9 to 12 years: E. Guerin (tennis bat); I. Melrose (ball).

Boys, 12 to 16 years: Walter Miller (bat); Fred Maher (fountain pen).

Girls, 12 to 16 years: M. Simpson (vanity case); G. Guerin (fountain pen).

Young men: H. Rose (fishing bait); C. Corbett (fishing line).

Young women: A. Shaw (writing paper); I. Simmons (vanity case).

Married men: W. Curtis (pipe and case); J. McMartin (pipe).

Married women: Mrs. Hawthorn (sugar spoon); Mrs. Fuller (brooch)

Three-legged race: C. Corbett and F. Cripps (two fishing lines).

Sack race: S. Field (cuff links); W. Curtis (garters).

Fat men: A. Melrose (shaving brush; J. Killbreck (key case).

Fat women: Mrs. Curtis (box of chocolates); Mrs. Murray (box of chocolates).

Thread and needle race: Mrs. Hawthorn (bon bon dish); Miss F. Wade (mustard pot).

Married men and women carrying peanuts on a knife: W. Jones (six tumblers); S. Field (mustard pot).

Soda biscuit eating contest: T. Kitchen (top); M. Leether (whistle).

Kicking football (men): W. Jones (belt). Women: Mrs. Monk (cake plate).

A softball game, with married men playing single men, was won by the former, with a score of 19 to 4, under Captain C. Shaugnessy. F. Cripps captained the single men.

Myles Rundle won the drawing prize (butter dish and knife), and a special race with first and second prizes of $2 and $1, was won by W. Fields and C. Yardley.

A tug of war was won by Captain J. Killbreck's team, with the following taking part: Messrs. Rishor, Jones, J. McMartin, L. Fields, Lackey, Anderson, Monk. Capt. W. L. Ferguson's team had the following taking part: Messrs. Dickson, Murray, Lester, B. Fields, Aiken, Darrah, Thomas.

THEATRES

AT THE CAPITOL

WHAT THE WELL DRESSED WOMEN WILL WEAR—

Dress styles that are said will be all the rage a year from now are brought to the screen in the Paramount picture. "The Dressmaker from Paris," which marks Leatrice Joy's return to the screen after a brief absence. Miss Joy is featured with Ernest Torrence in the production which comes to the CAPITOL Theatre on Monday next. Paul Bern directed the picture, written for the screen by Adelaide Heilbron and Howard Hawks.

"The Dressmakers from Paris" is a story of a little French girl who runs errands for a fashionable modiste. Fifi (Miss Joy) wins a contest which enables her to study gown designing and it is not long before we see her in America with her beautiful models giving fashion shows in leading department stores, to stir up trade.

Fourteen international Beauty Models, gathered together after a world-wide search, are cast as Miss Joy's manikins in the picture. Each has four or five changes or gowns, the costumes being designed by one of Paris' foremost fashion creators, brought to this country for the express purpose of showing on the screen the styles that will prevail during the coming seasons.

The fashion show staged in "The Dressmaker from Paris" is said to for outshine anything of its kind ever attempted for the screen. The combination of beautiful girls and gowns, too, is claimed to make this production most delightful entertainment.

AT THE ROYAL.

"LOST—A WIFE" BRILLIANT COMEDY OF MARRIED LIFE

"Lost—a Wife," which opens a three days' run at the Royal on Monday, is claimed to be one of the most colorful and interesting William de Mille comedies. It is filled with many intensely interesting bits of continental life. It has one of the funniest bedroom scenes on record, wherein Adolphe Menjou hides behind the curtains on the wedding night of his divorced wife and a French count.

De Mille, it is said, has put across these scenes with his usual extraordinary skill.

Menjou is featured with Greta Nissen and Robert Agnew in the picture, which is a screen version of Alfred Savoir's Broadway stage hit, "Banco," adapted for the screen by Clara Beranger.

There's a typical De Mille cast playing in support of the principals.

FOR MEN ONLY!

One of the most interesting scenes in the new William de Mille production for Paramount, "Lost a Wife," is one without a woman in it—and that's not its only claim to interest.

There are twenty five men at two roulette tables watching the wanton white ball of fate. These twenty-five men weer all "hand picked" by Mr. de Mille as he insists upon his groups being actors, not merely atmosphere.

His crowd of men in this particular scene represent nearly every foreign country. They are interesting actors whose names are known to picture fans, and they contribute to this scene exactly the thing Mr. de Mille wanted—intelligent authentic realism.

Featured in "Lost—a Wife" are Adolphe Menjou, Greta Nissen and Robert Agnew. Edgar Norton heads the supporting cast. Clara Beranger wrote the screen play.

FINDERS KEEPERS?

Laugh and grow grins at the funniest, smartest, most enjoyable De Mille comedy since "Grumpy"
Cast includes—Adolphe Menjou, Greta Nissen, the new screen beauty, and Robert Agnew.

Reward of one hundred laughs!

ROYAL MONDAY

A SCENE FROM THE DRESSMAKER FROM PARIS AT THE CAPITOL THEATRE, MONDAY.

Show windows at home

YOU can get a degree of enjoyment just by looking at show windows . . . seeing the clocks, radios, fountain pens you might like to own. But you can't be sure you'd like them till you know their unseen merits. What they do, how well they do it, how long they'll keep on doing it well.

When you look at advertisements, you are looking at show windows that display not only what you see, but what you can't see. The product, its quality, use, pleasure to you. All you want to know about it—yours at a glance. You don't need to walk blocks to see what's new . . . nor look at it in doubt. Nothing doubtful is offered. It can't be doubtful and be widely advertised. You are as sure of a product's worth as if you saw it in a window, asked about it, examined it, took it home and tried it. The facts in advertisements are the facts of actual use.

You can get more than enjoyment out of these show windows at home. You can get solid economy.

Read the advertisements. They make your choosing wise

LOCALS

DR. T. P. McCULLOUGH,
Ey., Ea., N. and Throat Specialist, 166 Brock St. Phone 36W dtf

PETERBORO' RANGERS BAND.
Sacred concert, Sunday evening, July 26, at 8.30 p.m.
3d-22-1496.

TO LET.
Two rooms and bath for one or two gentlemen; very central; all conveniences; an ideal spot. Address Box 1484 Examiner Office. 3d21 1484

PHONOGRAPHS TO RENT.
Several phonographs, table size, for rent to camp parties or others, at Greene Music Store, Charlotte street. 2d-22.

DR. A. G. HOWSON, M.D.C.M., SURGEON
Post Graduate, London, England 541 George street. 'Phone 392W.
12d-23, 25, 28, 30, 1, 4, 6, 8, 11, 13, 15, 18.—1489).

CARD OF THANKS.
Mr. andMrs. David Lehman wish to thank the nursing staff and the physicians of Nicholls' Hospital, also Porcelain Department of the C. G. E. during Mr. Lehrman's recent illness.

CAMP PHONOGRAPHS.
2 portable phonographs of remarkable tone production, in grip style, complete. price only $22.00. See them. Greene Music Store, Charlotte street. 2d-22.

THE SENATE BARBER SHOP
Will open on Monday, July 27th, at 354 Water, opposite Market Square, reasonable. John J. Quinlan, proprietor. 1d-22-1281

CARD OF THANKS
Mr. and Mrs. J. Watkins wish to thank the nurses of Nicholl's Hospital and attending doctor for kindnesses and attention shown their son Joe during his recent illness.

EDISON RECORDS $1.00.
Edison White Label Records, regular $1.50, for $1.00. Blue Amberol Records, 5 for $1.00. See our window. Greene Music Store, Charlotte street. 2d-22.

AUTO TOP REPAIRS
For Auto Curtains, Windows, get the Made-in-England Clear, Transparent Celluloid. I keep no other. Call and get your Curtains fitted out with the best. G. R. McCrea. Old stand, rear of 464-466 George St.
12d—TTS—45—1464

DO YOU NEED AN ACCOUNTANT?
If you want your books audited or adjusted; if not satisfied with your book-keeping system; if you want your income tax return prepared for this or other years, or want some dispute adjusted. H. K. Middleton 'Phone 1353, office 302 Charlotte St. dtf

BINDER AND MOWER KNIVES GROUND 50c EACH AT TAYLOR'S.
Our grindstones all run in water. Saws filed and set. Lawn mowers ground $1.00 each. Called for and delivered. Umbrellas repaired and recovered. Cutlery grinding. Wm. Taylor, the Sheffield Cutler. Over 40 years' practical experience. 219 Hunter Street West. 'Phone 109-J. t.t.s.

LAWN MOWERS.
How long did your lawn mower run when you first bought it before it needed sharpening? We have the only lawn mower grinder in the city that can put it in its original condition. If the blades have been ground flat by the foolish but common practice of feeding emery powder between the blades and the cutter bar, (giving a nice clean cut for about twice around the lawn), its going to cost you more money, but it will be money well spent. If you want it done right take it to Simpson, Copping and Co., 460 George street.
3d22-1495

TRUTH VERSUS ERROR.
Jesus said, "No man can come to me, except the Father draw him, and that all shall be taught of God, and every one that hath heard from the Father, and **hath learned of Him,** cometh unto me." John 6:44, 45. He also said, if He be lifted up out of the earth He would draw **all** men said referring to His death on the cross.) Again, he said, that no man can come unto Him except it be given him of the Father. John 6:65. Every one that has **heard** from the Father, and **hath learned** of Him, cometh unto Jesus. John 6:45. "Many are called, but few are chosen." The few chosen ones, who will comprise the "Bride" in the age to come, have heard the call of God, and have **learned of Him,** and have come to Jesus, accepting Him as Saviour and Lord, continuing faithful unto the end, they are made heirs of eternal life. The millions of earth's inhabitants outside of **the little flock,** are not on probation for life in this age, but shall have their trial or probation for eternal life after being released from the **first death,** the **penalty for sin,** in this age, from which **penalty** Jesus has redeemed all. — M. T. Butcher. 1d22-1275

PLUMBING.
New and repair work. Plumbing in all its branches... Work guaranteed. 17 years' experience.
FRED GOODFELLOW,
Successor to John Bickersteth.
423 Water St. - 'Phone 1624M

ALEXANDER & HALL ELECTRICIANS
When you have Electrical work to do. Call
P. Alexander, Phone 1755J.
W. Gordon Hall, Phone 544r2.

New Wrist Watches

We are showing our new wrist watches with 15 jewel movements in white and green gold filled cases. These watches keep good time and are guaranteed, and would make a nice gift.

Priced at $7, $10, $12 and $15.

Ask to see these watches!

WARNE BROS.
349 George St.
DIAMOND HALL
'Phone 880

WHEN THE SYSTEM IS ALL RUN DOWN

Often All That is Needed is a Tonic to Build Up the Blood..

There are many women who have been invalids or semi-invalids so long that they accept their condition as a life burden. They have endured broken sleep, stomach trouble, nervousness, headaches and weakness so long that they have given up hope of enjoying good health. In most of these cases a well chosen diet, fresh air and a tonic to build up the blood would do wonders. To all rundown, nervous people the experience of Mrs. H. J. Cameron, Watervale, N. S., will be of deep interest. She says:—"About two years ago I was in a miserable run-down condition. I was unable to do my work, my head ached day and night, my nerves were all unstrung, and for three weeks I could not eat or sleep. I then decided to give Dr. Williams' Pink Pills a trial and got six boxes. By the time I had used half of them I felt much better, and when I had taken the six boxes I was as well as ever. I could work all day and not feel tired and have been strong and healthy ever since. I have never taken any medicine that did me so much good and will always highly recommend Dr. Williams' Pink Pills.

You can get these Pills from any medicine dealer, or by mail at 50 cents a box from The Dr. Williams' Medicine Co., Brockville, Ont.

SUPPORT MINERS.

Building Trade Workers Are Behind Miners in Crisis, Says Executive.

LONDON, July 25 (Canadian Press)—The executive committee of the Amalgamated Union of Building trade workers today adopted unanimously a resolution calling upon the general council of the Trades Union Congress to establish "a council of action that will insure that every atom of strength of the organized working class movement is utilized in support of the miners' present crisis."

MOROCCO TO ROME

Woman and 3 Children Walk to Receive Pope's Blessing.

ROME, July 25.—(Associated Press).—Thousands of devout Catholics have made Holy Year pilgrimages to Rome, but few have come in the manner in which the word truly connotes. One such, however, has been completed by Luisa Cruces, a Spanish woman living in Morocco, with her three children, whose ages are seven, four and two years.

Senora Cruces left Morocco with her little brood on December 9, 1924, and they made practically the whole journey on foot. They started with 25 pesetas in their possession, and throughout the trip they had no other means of support, except from the sale of picture postcards showing their photograph. For the most part they slept on the grass under the stars or along the sand beaches, but occasionally they were taken in by kind people along their route.

They have received the special Holy Year benediction from Pope Pius XI.

LATE WANT ADS.

WANTED—AN AUTO KNITTER IN first class repair; also instructions on same. 185 King St., City.
3d-24-1280

FOR SALE—BABY'S BUGGY; GOOD as new; two children's coats; also white oak barrel. Apply 464 Driscoll Terrace. 3d-24-1279

FOR SALE—8 ROOM HOUSE; ALL modern; bungalow style; Manning
LOST—$7 ON GEORGE STREET BEtween Perry and Hunter; finder please leave at Examiner. Reward.
3d-24-1282

TO RENT—142 LONDON ST., SEPT. 1st. $20. Phone 1265m.
3d-25,28,31-1283

IT PAYS TO ADVERTISE.

CARDINAL BEGIN INTERRED AMID DEEP MOURNING

Church and Surrounding Streets Thronged By People During Service.

BUILDINGS DRAPED.

Tokens Everywhere Showed Deep Sense of Loss to Quebec People.

QUEBEC, July 25. — (Canadian Press).— With the transference of the body of Cardinal Begin, deceased Roman Catholic Primate of Canada, whose death occurred on Sunday last, from the Archibishop's Palace to the Basilicia, the people of Quebec to-day took part in the last ceremonies when the Cardinal's remains were laid to rest in the crypt of the church alongside those of the other sixteen Archibishops of Quebec who have preceded him. To-day's ceremonies were replete with dignity and impressiveness. Thousands thronged the church and many thousands more had assembled outside as the solemn services were conducted. Everywhere signs of deep mourning were in evidence. Public buildings were streamed with drapery and private residences displayed tokens eloqent of the sense of the loss that has been sustained by the church .Quebec's population had been augumented considerably at the present season by tremendous invasion of visitors and by the assembly of pilgrims here on the eve of the feast of Ste. Anne De Beaupre. These added their numbers to the mulitude and joined in the mourning.

TRINITY OUTING.

Indian River Was Scene of Pleasant Congregational Excursion.

The annual outing of Trinity Church on Thursday proved a very successful event, attended by about three hundred members of the congregation and their friends, who motored to Indian River for a picnic and day of sports. All arrangements were carried out in splendid fashion by the several committees in charge and the day was a decided success. The following were winners in the programme of sports:

Boys and girls, 3 to 4: Gordon Valley, Gordon Hudson.

Girls 5 to 6: Norma Stinson, Marion Juby.

Boys 5 to 6: Hubert Vallery, Ken Gates.

Girls 6 to 7: Ruth Kingshot, Beryl Stinson.

Boys 6 to 7: Bob Sutherland, John Pratten.

Girls 8 to 9: Bob Armstrong, Sam McKinley.

Girls 10 to 11: Elsie Scott, Alberta Wright.

Boys 10 and 11: Arthur Ward, Dave Clarke.

Girls 12 and 13: Gladys Byers, Mary Sutherland.

Boys 12-13: Jack Wolstenholm, Ernie Guppy.

Girls 14 to 18: Winnie Evans, Mabel Bond.

Boys 14 to 18: Harry Ferguson, Frank Pethick.

Young men: Mr. Nichols, Mr. Bookhout.

Married ladies: Mrs. McKinley, Mrs. Elliott.

Married men: Mr. Ridyard, Mr. Donaldson.

Girls: 3 legegd race: Irene King and Winnie Evans, Bery' Chaney and Martha McCullough.

Boys' 3-legged race: Harry Ferguson and Clinton McGee; Harold Wright and Russell Jones.

Needle and thread race: Mr. Kennett and Mrs. Stinson; Mr. Brookhout and Miss E. Scott.

Spike race, 10 men to team, won by Mr. McCoy's team.

Announcer, Mr. A. B. Gates.

Clerks of course, A. Bookhout, D. Widdess.

ROOM KEPT EMPTY

Place Where King Was Born Will Be Preserved for Posterity.

NAPLES, July 25.—(Associated Press).—After much discussion as to the best way of preserving for posterity the room here in which King Victor Emmanuel III. was born, Minister of Public Instruction Fedele, after consulting Benedetto Groce, noted Sicilian philosopher, has decided to leave it entirely empty, except for a marble tablet in the middle of the room to record the event.

It was first proposed to restore the room to its original appearance at the time the King was born; then there was a plan to fill it with relics excavated from the ancient city of Herculaneum, but both these suggestions were abandoned.

ALBERTA COAL
Expected
NEXT WEEK
Our first shipment has been on the way ten days and should arrive next week. This coal will all go direct from cars to customers. If you are in favor of Canadian Coal order before the limited supply is all spoken for.
W. SCOTT CO.
EAST CITY.
'Phone 264w

FINANCIAL NEWS.

General Drop In Grain Prices At Chicago To-day

Press).—With hedging sales in progress from mills and mash interests, the wheat market averaged lower today during the early dealings. The relative weakness of Liverpool quotations counted as a bearish influence here. There was little or no general speculative selling, however, and rallies were frequent. The opening which ranged from 1 1-4c decline to 1-8c advance, September 150 to 150 1-2, and December 151 to 151 1-2, were followed by transient upturns but then by a drop to 149 1-4 for September and 150 3-4 for December. Corn and oats were easy, owing more or less to scattered rains west and southwest. After opening at 1-2c lower to 1-4c gain, the corn market underwent a moderate general sag.

Oats started unchanged to 1-4c off, September 44 1-2 to 44 5-8. Later all months showed a slight setback. Provisions lacked support.

Smelters Moved Higher; Other Stocks Advanced

TORONTO, July 25 (Canadian Press).—Consolidated Smelters surpassed all its advances of the current movement, when on Toronto Stock Exchange this morning it was sold up to 109 3-8, a net gain from yesterday of 7 3-8 points in dealings approximating 1,200 shares. The closing session of the week was a record one for strength, the market scoring material advances all round. City Dairy gained 2 1-8 at 87, and Dominion Canners Common 2 1-2 at 114, Preferred being sold up to 113, a gain of 4 poins after opening at 110 1-2. Winnipeg in active dealing gained a half point, as did Twin City and Brompton advanced a half while Atlantic Sugar Common strengthened 1-8 at 3 7-8.

Aggressive Buying Imparts Firm Tone to Wall Street

NEW YORK, July 25. — Canadian Press. — The aggressive buying of motor shares imparted a firm tone to the stock trading to-day in Wall street, although the market was forced to contend with intermittent profit taking and short selling.

An overcrowded short interest in the automobile group operating on the assumption that the industry had passed the peak of its 1924 activity, was sent scurrying to cover when bullish demonstrations lifted General Motors and other leaders to new high levels; virtually all representative motor and accessory issues participated in the upturn, with gains of 1 to 4½ points scored by Chandler, Maxwell B certificates, Hudson, Jordan, Fisher Body, Stromberg Carburetor and Pierce Arrow issues.

Frisco reaching a record high at 88 3-4 continued to lead the medium priced rails to higher ground.

Oils however were unsettled by sharp breaks in the Pan-American issues, the B shares dropping three points despite official denials that a new stock isue was planned; the closing was firm. Sales aproximated 700,000 shares.

AT CHEMONG PARK.

Even with the tempermental weather of the last few weeks, Chemong Park is enjoying a pleasant season. The majority of the cottages are occupied and have their quota of transient and permanent guests. A convenience afforded the residents this years is a second telephone line installed by the Bell Telephone Company to take care of the extra demand for 'phone service.

Much interest is taken during these evenings in the softball games played between visiting members of the Jopling and Cooney cartage firms and residents of the Park and district.

Numerous little porch parties were in progress yesterday. There were groups on the verandahs at the Bradburn, Golding and Hungerford cottages. A weiner roast, in charge of Mrs. Jos. Lynch and Mrs. J. Carroll, was one of the events this week.

The old Pavilion is open for business in the restaurant line, and a portion of the lower floor has been converted into half a dozen airy bedrooms fitted up for guests who wish to make a stay at the Park.

The latest addition to Mr. Gettas' feathered family, which already consists of a number of lively ducks and chickens, is a fierce-eyed eagle, only eleven days old, but already sporting long wings and hailing all the way from Balsam Lake. May and June, two little sportive beagle hounds also add to the joy of life at the Pavilion.

On Wednesday afternoon and evening, the old people from the Protestant Home were entertained at the cottage of Mr. W. R. Breyfogle, who enlisted the aid of a number of youths of the Park in giving them a programme of sports.

Mr. and Mrs. G. A. Macdonald and family and Mr. and Mrs. P. Westbye are in their cottages. Mr. and Mrs. T. C. Ephgrave are in town for a few days, removing to their new home on London Street.

Miss Amy Watson of Toronto is the guest of her aunt, Mrs. J. A. Morgan.

Miss Irene Buchanan of Peterboro is visiting Miss Jean Duffus.

Miss Alice Fisher of Lindsay is visiting Mr. and Mrs. R. W. Davidson.

Miss Alice Clarke of Toronto is the guest of Miss McFarlane.

Mrs. S. E. Cavanah is occupying Mr. and Mrs. Roy's cottage. Mr. and Mrs. Guy Hutchings (nee Ola Cavanah) of Toronto, are her guests. Yesterday being Mr. Orme Cavanah's birthday, was the occasion of a little surprise party from his friends in the Park.

Mrs. F. J. Russell of Toronto is the guest of her daughter, Mrs. Ballard.

Mrs. F. Merritt and Miss Edith Cottrell from the city have been guests this week at the summer home of Alderman and Mrs. Jones.

Mrs. C. Wright of Toronto is visiting her daughter, Mrs. G. H. Roper.

Miss Violet Davidson is visiting at Judge Ruddy's cottage at Stoney Lake.

Miss Audrey Willard of Toronto is the guest of Miss Ann Golding.

Mrs. McNamany of Thorold is the guest at the Park of her brother, Dr. F. P. McNulty.

Mr. and Mrs. A. J. Warne are in Dr. H. M. Yelland's cottage.

Miss Madeline O'Connell of Toronto and Miss Kathleen Kelly of this city are visiting Miss Josephine Lynch.

Mrs. Johnson and Miss Johnson of Springfield, Ohio, are visiting the former's daughter, Mrs. W. R. Breyfogle.

Mr. and Mrs. C. H. Mann of Hamilton and Mr. and Mrs. John LeDrew and daughter of Brantford, are at Nicholl's Grove.

ALBERTA COAL NOW
Coming through.
Invoices on Hand.
Selling Fast
Delivered from Cars.
Upper Seam Drumheller ... **$13.50**
Lower Seam Drumheller ... **$14.00**
Order Now.
COONEY & JOPLING
195 SIMCOE
Phones 360 and 293
18-22-25

A Guarantee Worth While
We give a positive guarantee with every pair of our Celebrated Pebble Lenses. 50,000 pleased patrons are using these lenses, fitted during the last 20 years. Consultation free.
A. A. FOWLER
PHM.B., TORONTO UNIVERSITY
EYESIGHT SPECIALIST
373 GEORGE ST.

Phone Johnny-on-the-Spot for Coal—703

YOU should avoid the fuel-rush. You can do so by ordering your coal now. You get immediate delivery at a price that is bound to save you money. coal you'll get of us.
HODGSON BROS.
Dalhousie and Bethune

ALBERTA COAL
Delivery from Cars on Arrival at, per Ton
$13.50 & $14.00
ALSO
All Sizes ANTHRACITE COAL AND COKE
Mixed Wood, . . . **$8.00**
Per Cord .....
McCarthy & Johnston
East City, Peterborough, Ont.
Dealers in Coal
Phone 96 - 111 Hunter St.

OBITUARY.

DR. W. T. HARRISON.
The death took place today at Keene of W. T. Harrison, M. D., in his 89th year.

WILLIAM CURRY.
OMEMEE, July 25. — The death occurred to-day of William Curry, aged 77, after an illness of a few days. Mr. Curry suffered a paralytic stroke on Thursday evening and never regained consciousnes..

After engaging for a number of years in the drygoods business, Mr. Curry had lived retired for some years. For a great many years he had been treasurer of the Township of Emily, from which post he resigned about a year ago. At the time of his death he was treasurer of the village of Omemee and the village school board. He was also treasurer of Christ church, of which he was a faithful member.

The funeral will be held on Monday afternoon from Christ church.

GEO. H. MURNEY.
The death of George Henry Murney on Monday, July 20th, at Springville, removes a well known resident of South Monaghan. Deceased was born at Prince Edward seventy years ago and in 1880 was married to Miss Mary Moffatt, of Hope township. To their happy union three sons and five daughters were born. One son, William, was killed in action in France at the World War, a daughter died eighteen years ago, and a son, Gordon, died in infancy.

The surviving members of the family are his sorrowing wife, one son, Wilbert of Cavan, and four daughters, Mrs. C. Curtain, of New Liskeard, Mrs. D. Huggins, South Monaghan, and the Misses Evelyn and May at home.

The late Mr. Murney was a Presbyterian, a Conservative and a member of the S.O.E.

The funeral to Centreville cemetery was largely attended. The pallbearers were Messrs. Fred Waterman, William Hutchison, Richard Thompson, David Huggins, Robert O'Heir and William Atchison.

Rev. A. H. McConnachie and Rev. G. Ingram Craw officiated.

BORN
CARPENTER — At Nicholl's Hospital, July 24th, to Mr. and Mrs. A. R. Carpenter (nee Gladys Whittaker) a son.

If you want TO SPEND YOUR HOLIDAY right and have a good rest, come to
Tower Farm Summer Home
on the shore of old RICE LAKE. Splendid fishing, bathing and boating. Apply to NURSE & WILTON, Tower Farm, Bewdley, Ont.
9 6 13 22 27 4 11 18 25 1—967

HOTEL VICTORIA, McCracken's Landing
SPECIAL CHICKER DINNER
Sunday Evening, July 26th

Every Car a Comfort :-: Every Driver an Escort
Phone 1055 — Phone 1055

Dependable :-: *Reasonable*
FONTAINE'S TAXI SERVICE

LOUIS CHINESE CAFE
FOR LADIES AND GENTS
Afternoon Teas — A la Carte at All Hours
SPECIAL MEALS 40c
MEAL TICKETS 21 for $7.75, 10 for $3.75, 5 for $1.90
If you're particular about the food you eat, you'll find our menu to your liking. Service unexcelled.
Open 6 a.m. to 2 a.m. **194 CHARLOTTE ST.**
3d-25,30,1-1521

CHIROPRACTOR
H. ROBERTS
D.C., SpC., Ph.T.D.
Spine and Nerve Specialist
IRIDOLOGY NATURAL DIETETICS URINALYSIS
Office Hours: 10-12 a.m., 2-5 and 7-8 p.m., and by appointment.
Phones: Office 2254; Residence 602.
BANK OF TORONTO CHAMBERS - - HUNTER STREET

CLERKS IN BANKS IN PARIS STRIKE

Management Refused to Concede Increases in Pay —Other Cities Follow.

PARIS, July 25. — Canadian Press. — France is faced with the possibility of a general strike by the end of next week.

Taking advantage of the increased business caused by the new four per cent. guaranteed loan, the employees of one of the largest Paris banks have gone on strike because the management refuse to concede increases in pay, and employees of other banks have called meetings to decide whether to join the movement. Bank employees in Marseilles are already on strike and the movement shows signs of gaining in Avignon, Toulon and other cities.

HARRIS & BODDY
"The Sign People" — Phone 881
High Class Interior and Exterior
DECORATING
Do your decorating now before the fall rush. We employ only expert mechanics.
Work and Material Guaranteed.
214 Hunter Street

M
HAIR-DRESSING

Hair Cutting
Permanent Waving
Enjoy the Comfort of a Permanent Wave for the Summer Vacation.
Bathing Cannot Spoil Your Hair—the More Water Used the Better Your Hair is.
Bobbed Heads Waved from $15 up. Nestles Lanoil Process. M. Merriman, Certified Operator.
THE MERRIAM HYGENIC BEAUTY PARLORS
313 GEORGE STREET
PETERBORO
Phone appointment 1182.

11 GRANDMAS AND PAS

Christmas Should be Great Season for Charles Burr.

PORT ALLEGANY, Pa., July 25. — (Associated Press). — Charles William Burr, six months old son of Mr. and Mrs. Guy Burr, has 11 grandparents living, a record which it is believed few youngsters can equal. The immediate grandparents of the boy are Mr. and Mrs. William Burr and Mr. and Mrs. Elijah McKerney. There are five great-grandparents, including Mr. and Mrs. C. A. Hazen, Mr. and Mrs. Mortimer Babcock and Mrs. Sophia McKervey. A great-great-grandmother is Mrs. Eliza Causer and a great-great-grandfather is Charles W. Burr.

SATISFACTION
No kick on our work—the goal we reach is public satisfaction. Who wouldn't be pleased to get back a good looking, wearable pair of shoes from us after sending us a pair of down-and-outers.
Our work gives lasting Satisfaction
ELECTRIC SHOE REPAIRING
S. WHATLEY
180 CHARLOTTE ST.
PETERBORO

PEAT
Leave your orders for Peat at once, as cars will be coming in soon.
Also Alberta Coal. All Sizes Hard Coal on hand.
Hard and Soft Wood; cut and split if desired, at
J. E. A. FITZGERALD
253 HUNTER STREET
Phone 111.
7d—28—1529

25c TAXI
DAY OR NIGHT
Courteous Service
Phone 752 - A. T. FONTAINE

Stoney Lake Navigation Co
Steamers will leave Lakefield on arrival of the Morning, Noon, and Evening Trains from Peterboro, and will leave the Lake to have Passengers Arrive at Peterboro at 8 a.m., 11.35 a.m. and 5.15 p.m.
For Excursion Rates, etc., apply 434 Park street. Phone 548.
STONEY LAKE NAVIGATION COMPANY.

ALBERTA COAL NOW IN STOCK
at prevailing prices.
$13.50 per ton
Anthracite in all sizes and Coke
Select Dry Hardwood and Mixed Wood
Prevailing Prices
PETERBOROUGH FUEL AND TRANSFER CO., LTD.
Kelly Bros., Proprietors
Telephones - - 270 and 362

CHIROPRACTOR
M. C. GOODWIN
DC. Ph. C.
Palmer Graduate
106-108 Barrie Building.
Lady Attendant Phone 431
Hours 10-12 a.m., 2-4 and 7-8 p.m.
Office closed Tuesday evening, also Thursday afternoon and evening

BUY ADVERTISED GOODS
They Must Make Good

Splendid Attraction
"The Dressmaker From Paris"
CAPITOL - NOW

The Evening Examiner

PROBABILITIES.
Lower Lakes and Georgian Bay.—Showers tonight. Tuesday, strong north westerly winds, partly cloudy and much cooler.

VOL. LVI., No. 22 PETERBOROUGH, MONDAY, JULY 27, 1925 PRICE THREE CENTS

ST. PETER'S SOCIAL
ON THE GROUNDS OF ST. PETER'S SCHOOL, REID STREET
Good Supper
Good Prizes
Tuesday JULY 28th
Good Band
(ADVT.)

WILLIAM JENNINGS BRYAN DIED OF HEART FAILURE WHILE SLEEPING AFTER HEARTY LUNCH ON SUNDAY AFTERNOON IN TEMPORARY HOME AT DAYTON, TEN.

Eventful Career of "The Gre at Commoner," Three Times Democratic Candidate for th e Presidency of the United States, Ends Suddenly in the Southland He Loved.

WAS THE PRINCIPAL FIG URE IN RECENT SCOPES EVOLUT ION TRIAL AT DAYTON

Ardent Prohibitionist and Prominent Leader of the Fundamentalists in Opposition to Modernism in the Chu rch.

STRICKEN IN MIDST OF BIBLE CRUSADE

DAYTON, Tenn., July 27.—William Jennings Bryan died here of heart failure Sunday afternoon about four o'clock while sleeping in the residence of Richard Rogers. He had partaken of a hearty dinner, and had said he was feeling well, but would take a short nap and rest.

Mr. Bryan had attended the morning service at the Southern Methodist Episcopal church, and retired to his room after lunch about 1.30 p.m. Mrs. Bryan and her companion and the chauffeur were in the house when he died.

The companion of Mrs. Bryan passed through the room and noticed him breathing heavily and rushed for the nearest neighbor, A. B. Andrews, who on reaching the scene summoned Doctors W. F. Thomison and A. C. Broyles, who on examination said Mr. Bryan had been dead probably fifteen minutes.

Mrs. Bryan was writing on the porch when her husband passed away. Efforts are being made to locate the son, W. J. Bryan, Jr., who is in California, and a daughter, who also resides in California.

Mrs. Bryan was preparing to leave Dayton in the next day or so for Idaho, where she expected to spend the summer with her son.

Mr. Bryan was to leave Dayton for Knoxville, where he would deliver two speeches, then go to Nashville for a similar engagement before going to Florida. He expected to join Mrs. Bryan again in the fall.

He was taken to Dayton Sunday morning by A. W. Lessly, owner of the Ross Hotel, and they reached there about 9.30 o'clock. Mr. Bryan made arrangements for the speech to be delivered at the courthouse, in Dayton, tonight. Another engagement of importance was one at the Hotel Aqua today at 6.30, when he would meet with the Progressive Dayton Club and lay plans for the Bryan College and movement for which was to be definitely launched at the dinner Monday night.

He had planned to leave Tuesday morning for Knoxville.

Townspeople Shocked.

The town was shocked by the tragedy and five minutes after the doctor's examination revealed that Mr. Bryan was dead the streets near the home were thronged with people. Mrs. Bryan is said to be entirely composed and is bearing up wonderfully, under the terrible blow.

She expressed the desire that her husband be buried in the Arlington Cemetery, and feels it may be arranged in that he holds the title of colonel She also said she had heard her husband express a desire to be buried there. No arrangements will be made, however, until W. J. Bryan, Jr., is located and communicated with.

Adresses On Saturday.

Following the sudden collapse of the Scopes evolution trial at Dayton, in which he was leading counsel for the prosecution, Mr. Bryan turned his attention to preparing for the printing of his speech which he was not allowed to make at the trial. He went to Chattanooga Friday and spent the entire day going over [illegible] with a local printer [illegible] morning for Jasper and Winchester, where he made addresses.

While here, Mr. Bryan stated that his speech would be ready for distribution to the press by Monday and would be released by next Sunday. He appeared in the best of health and stated that he was ready to carry his campaign in behalf of fundamentalism to the people of the country.

He made engagements to speak in Chattanooga, Knoxville, Nashville and Hartsville, Tenn., on evolution!

Ruled Democratic Party.

William Jennings Bryan was the greatest Democrat of his generation. His absolute party reign ended when he threw the votes he controlled to Woodrow Wilson in the Baltimore National Convention of 1912 and saw a new sun rise on the hosts of Democracy.

Since the Chicago Democratic Convention in 1896 he had ruled his party almost absolutely. Three times he had been named for the party leadership and as many times been defeated at the polls. And it takes ability in a beaten leader to continue leading.

The story of his accession to the throne will live as long as the political history of the United States. The Chicago convention of 896 was controlled by the free silver men. Silver was the issue. The gold men however were making a bitter fight. "Silver Dick" Bland of Missouri was the probable nominee. As the debate grew bitter a young man with flowing black hair, made his way to the platform.

"Who is he?" asked one.

"Oh, just a dub congressman from Nebraska. They'll choke him off before long."

Half an hour later the entire convention was cheering "The Dub from Nebraska," while the state standards were carried in parade down the aisles and grouped in front of Nebraska.

Bland was Beaten.

David B. Hill, one of the great

(Continued on Page 3.)

DIED AT DAYTON.

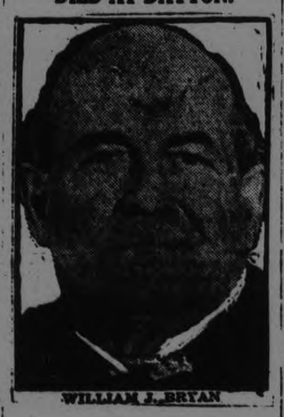

WILLIAM J. BRYAN

DON'T CHEAT YOUR EYES
There is no sense so precious as that of eyesight. No function of the human body gives us so much joy and pleasure as the sense of seeing—and yet less than half of the people who need glasses are wearing them. See W. H. Lacey Optometrist 410 George Street. Phone 1160.

CARTAGE.
LONG DISTANCE HAULING; FREIGHT AND FURNITURE MOVING, PIANOS A SPECIALTY. ALSO PARCEL DELIVERY. PHONE 1478J. — HUNT BROS.
6d27 1525

BALLOON AND NOVELTY DANCE AT THE RENDEZVOUS PAVILION, TUESDAY, JULY 28, 1925. 3d24 1520

City Taxi 25c
UP-TO-DATE SEDAN CARS
Day or Night Service
Special Prices for Trips
PHONE 2240
Bryden Weese, manager.

DISCUSS N. S. COAL.

HALIFAX, N. S., July 27. — (Canadian Press). — Premier E. N. Rhodes and members of his government went into conference at eleven o'clock, this morning to discuss matters relavant to the Nova Scotia Strike.

BIGGEST TROUT AT EAGLE LAKE

R. G. Sturgeon Captures 14 Pound Monster on 175 Feet of Line.

32 INCHES LONG.

The biggest gray trout known to have been captured in local waters was landed on Saturday by R. G. Sturgeon at Eagle Lake after a halt hour battle. The champion measures 32 inches in length, 21¼ inches in girth, and weighed 14 pounds. This fits perfectly with Sturdy's table of comparative weights and lengths, which only goes as high as 30 inches, with a weight of 11 pounds, 9 ounces.

One peculiarity about the capture of this particular fish is its objection to leaving bottom. Mr. Sturgeon who was fishing in 75 feet of water with 175 feet of line out, says the trout refused to rise, and had to be pulled in hand over hand until near the surface. A 22-gauge line was used with an Archer spinner.

F. L. Roy, who last year caught a 12 pounder, is reported as having conceded the laurels to Mr. Sturgeon after Saturday's catch. Mr. Stuprgeon will have the fish mounted.

SUPPLIES LOST IN ARCTIC SHIP

Sinking of Hudson's Bay Supply Boat Leaves. Posts Short.

NO LIVES LOST.

MONTREAL, July 27 (Canadian Press).—The sinking of the Hudson Bay Company's supply ship Bayeskimo in Ungava Bay, July 23, news of which was picked up by radio stations last night, may result in a shortage of supplies at some of the far northern posts on the Labrador and Ungava coasts and isolated trading stations in Hudson Bay and James Bay.

The S.S. Nascopie, which rescued the passengers and crew of the Bayeskimo from the barren coasts near Port Burwell, has her own round to make in the Arctic Ocean around Baffin Land [illegible] farther north, and the necessity for relief visits to posts on the Bayeskimo's beat will possibly hinder the Nascopie from completing her round. The latter is now racing around the posts delivering supplies, before resuming her scheduled voyage to Baffin Land and the Hudson Bay Company believe she can [illegible] the round this season.

Meanwhile the crew and passengers of the wrecked Bayeskimo are aboard the Nascopie and the full story of the wreck will not be told until some of them return to civilization when the Nascopie's journey is done. When she sailed from Montreal, on July 7, the Bayeskimo carried a passenger list including several missionaries and some traders and trappers. It is positively stated by the Nascopie that there was no loss of life.

CHILD AND NURSES DIE.

Three Lives Lost in Fire at Perth, Scotland.

LONDON, July 27.—Thousands of London people leaving Saturday for their annual vacation were shocked to read of a child and two nurses being burned to death in Perth, Scotland, while the mother was at Aix-les-Bains and the father in London.

The home of Major and Mrs. Andrew J. Murray-Graham was totally destroyed by fire Saturday morning and their four-year-old son and his two nurses perished while the fire department stood helplessly by unable to find water. The boy's grandmother and other servants escaped, but the child and his nurses were in a room next to the one in which the fire started and had no chance to escape.

BULGARIAN SUICIDED.

Financial Worries Had Unbalanced Man's Mind, It Is Thought.

KITCHENER, Ont., July 27. — (Canadian Press). — Walter Tirko, a Bulgarian, aged sixty, was found hanging from an apple tree in the back yard of his house in Waterloo, at six o'clock this morning. Financial worries and lack of employment are believed to have unbalanced the man's mind. There will be no inquest.

Lot's Wife May Flavor Dinners of Present Diners If Plans of Palestine Government Are Carried Out

LONDON, July 27. — (United News.)— Lot's wife, whose penchant for fires caused her metamorphosis in a chunk of salt, is scheduled to flavour the breakfast steak of some twentieth century epicurean if the plans of the Palestine Government are carried out. According to an announcement here Sunday, more than 30,000,000,000 tons of salt lying in the Dead Sea area covering the scene of the Biblical transformation of Mrs. Lot will be reclaimed and sold by the Palestine Government.

It is proposed to erect a plant on the great beds of the Dead Sea to recover valuable stores of common salt, of which there is a large estimated deposit. The remainder consists largely of salts of potassium and magnesium. Huge chemical warehouses and reclamation plants will soon be erected on the desolate site of Biblical cities which have remained undisturbed for centuries.

LAUNCH BURNED DROWNING TWO AT STONY LAKE

Telephone Message to the Examiner Received as Eyewitness' Story of Tragedy.

TANK EXPLODED.

Toronto Man and Wife Jumped Into the Water as Fire Spread.

That two Toronto visitors were drowned in Stony Lake when their launch caught fire and they jumped into the water was reported by telephone to The Examiner yesterday evening, but efforts to secure confirmation of the story have proved unavailing.

John Thompson, said to be of Stony lake, told The Examiner of the double tragedy, involving Thomas Walsh and a lady, presumably his wife. The informant could not afterwards be reached, and several persons at Stony lake were unable to gather any information on the accident. Walsh, the report says, was sailing in his motor launch when the vessel caught fire, and he and his wife jumped into the lake. The engine blew up, and when help arrived the victims had disappeared.

Thompson's story is that he was fishing with a troll when he passed a motor launch containing a man and a woman, headed in the opposite direction, in a quiet part of the lake. When about a quarter of a mile separated the boats, Thompson looked around and saw smoke ascending from Walsh's boat. He immediately cut his line and started back at full speed to render assistance. He saw the couple frantically throwing water on the engine, but the smoke became worse, enveloping the whole boat and spreading out over the water in a thick cloud. Thompson saw the woman, who was dressed in white, stand up on the edge of the boat and leap into the water. The man kept on trying to put out the fire by baling water from the lake, but was evidently forced to cease, and he too jumped into the lake. Then, Thompson says, before they had sufficient time to swim far away, the gasoline exploded, throwing water high in the air and scattering fragments over the surface of the lake. When he arrived at the scene of the disaster there was no sign of the occupants of the boat, and very little wreckage was to be found. He cruised around for half an hour, and then returned to his cottage.

Thompson told The Examiner he considered it very foolish to throw water on a gasoline fire, and from this he took it the couple had only little experience in motor boats. He carried sand for such emergencies and [illegible] with the thought of helping [illegible]

Mystery Appears

Close enquiry by The Examiner yesterday failed to identify Mr. and Mrs. Walsh among any guests at the summer hotels or among the holders of cottages, but it is impossible to check up all the camping parties that line the lake shore for miles, and the many travelling parties that make the lake a rendezvous over the week-end. No boat is reported missing.

William Thompson, manager of the Bell Telephone office at Mount Julian was one of the first interrogated by The Examiner. He could throw no light on the mystery, but said he knew a John Thompson, who, however, could not be found. Viamede hotel, Crowe's Landing hotel, Burleigh Falls hotel, the store at Juniper Island, and the telephone operator at Glenwood were among others who had no report of the tragedy or intelligence of Mr. and Mrs. Walsh.

The lake was quite calm yesterday, and the usual number of boaters dotted it at almost every point so that the accident must have occurred at some of the less frequented parts. Provincial Constable N. F. Maker has no report, nor have the local police.

Canada is the second largest manufacturing country in the Empire.

MINERS RUSHED DEAN OF DURHAM TO RIVER'S EDGE

Right Rev. J. E. C. Welldon Roughly Handled by Crowd on Saturday.

LAUNCH TO RESCUE

Dean's Article Urging Fairness in Dispute Was Resented by Miners.

LONDON, July 27.— (Canadian Press Cable).— Right Rev. J. E. C. Welldon, Dean of Durham, was handled roughly by a crowd at a meeting of Durham miners on their gala day—Saturday. He was noticed approaching the platform to give a temperance address. The crowd jostled him and rushed him to the water's edge. The dean was rescued by the police who commandeered passing motor boat and conveyed him to safety. Ramsay MacDonald, former Prime Minister, who addressed the meeting condemned the government for belated action during the coal crisis and declared that the coal trade must be organized nationally and thus secure unification of production, wages and conditions.

Premier Baldwin, speaking Saturday at Knowsley, Lancashire, explained that he set up the court of inquiry in order to clarify the issues, adding:

"Where public opinion is the final arbiter, there can be no case that is not helped by ventilation. I thought it might act as a fan to circulate some fresh cool air into the workings of overheated brains and tempers."

Attack on Aged Bishop.

The need of some such moderating force was shown by the attack on Bishop Welldon. He has been noted all his life for his outspoken utterances, but never until the present was he supposed to be personally obnoxious to the labour men. When he arrived on Saturday to pay a visit to the fete of some miners near Durham, at which Ramsay MacDonald and Emanuel Shinewell, the latter Minister of Mines in the Labour Government, were the principal speakers, the crowd made a wild rush at him. He was jostled to and fro amidst a mob of angry men, and shouted, 'To the river."

He was hustled over the race course and was within a few steps of the River Wetar when the more cool-headed in the crowd came to his rescue. A motor launch which was passing saw the trouble and drew in to shore, when a group of men flung themselves at the Bishop's captors and drove them back, and Dr. Welldon was taken aboard the launch. The Bishop, who is over 70, merely said:

"I lost my new hat and umbrella."

He returned to the deanery and a [illegible] recovers[illegible]

ed to preach in the Cathedral at a gala service for miners when he urged both sides to the dispute to seek moderation and conciliation.

The incident shows the bitter feeling being aroused. The Bishop who always has been sympathetic with the miners grievances, aroused their animosity on this occasion by writing an article in which he said he was trying to present both sides to the

BALDWIN WORKS TO AVERT TIE-UP

Held Conference To-day With Representatives of Unions.

TO MEET OWNERS.

LONDON, July 27 (Canadian Press).—It is understood that Premier Stanley Baldwin will devote his personal attention to the threat of a strike of the British coal miners.

The Premier held an hour's conference this morning with a special committee of the Trade Union Congress.

The Trade Union Congress committee, upon leaving Mr. Baldwin conferred with the executive committee of the Mine Workers.

After Mr. Baldwin's conference, the Trade Union Congress committee announced it had urged the Premier to request the coal mine owners to postpone their insistnece upon a new working agreement and to allow the miners to continue under the present agreement which expires July 31, pending negotiations.

REPORT ADVISES FORCES IN EGYPT

Britain Should Keep Troops at Suez Canal and Cairo.

VESSELS ON CANAL.

LONDON, July 27. — (Canadain Press). — The Daily Express says that a committee on Imperial defence to which Ramsay MacDonald referred the question of British military policy in Egypt, has reported that it is of vital strategical consequence to maintain adequate British forces on the banks of the Suez Canal, adequate naval patrols on the canal itself and that with a view to insuring the safety of these forces, the present British garrison of Cairo must be maintained as it is now.

The paper adds that the Cabinet has accepted the report, which will form the basis of British policy.

DYNAMITE IN STOVE.

MONTREAL, July 27. —(Canadian Press). — Throwing sticks of dynamite into the stove in the kitchen of their home at St. Faustain Station, 76 miles from Montreal, brought two little boys and little girl to St. Justine Hospital, last night. It is feared that the younger boy may lose one eye.

GEORGE STREET MERCHANTS AGREE CITY NEEDS MEANS OF TRANSPORTATION FOR ITS CITIZENS BUT FEAR PURCHASE WILL MEAN HIGHER TAXES

J. H. Miller Classes Rolling Stock of Street Railway as "a Junk Pile"—P. Simons Thinks American Enterprise Would Extend Line to Chemong.

C. E. COLEMAN SAYS CITY SHOULD CATCH ITS FINANCIAL BREATH REFORE PLUNGE

Men to Whom Street Cars Bring Business Are Opposed to Purchase on Terms Outlined by Hydro — Some Advocate Bus System to Cover City.

COUNCIL FACES DIFFICULT PROBLEM.

In order to obtain the opinions of George Street merchants [illegible] Power Commission, that the City of Peterborough purchase the street car system. Examiner reporters today interviewed every merchant from Brock Street to King Street, and their opinions are tabulated here.

The proposal made by the Hydro Electric Power Commission is that the City take over the street car system as it stands for $150,000, and spend from $60,000 to $75,000 on putting it in running order. Hydro would then operate the system for the City.

The general opinion among store-keepers is that the people must have some means of transportation, but they are averse to shouldering the burden they feel this purchase would lay on them. A few could not be reached today, and a few would not make any statement. The following are the opinions given:

B. Rogow did not think that the present patronage of the system and the condition which it was in would justify the City in assuming the responsibilities of operating it.

Mr. Rogow, who lived in Toronto previous to his arrival here, saw a distinct difference between conditions in that city and Peterborough. He said that the population was far removed from the business section and accordingly made more use of the facilities than is accorded to the Peterborough Street Railway system. Mr. Rogow was of the opinion that motor buses could very easily take care of the traffic at rush hours.

J. H. Miller voiced a terse and emphatic negative and referred to the aggregation of rolling stock as "a junk pile." He put the question: "Would you buy a heap of rubbish in that state of disrepair? Then, why should the City buy it? In Peterborough nearly everyone has a motor car, whether he can properly afford it or not, and the motorists choose the private means of transport at hand rather than walk blocks to a street car."

A. Campbell was unable to see any method by which the city might relieve the Hydro of it unprofitable onus. Neither could he see that a bus service would take the place of the street railway as in order to relieve the rush hour congestion a sizable fleet would be necessitated, which would prove unwieldy. A youth who was undergoing tonsorial treatment remarked sagely that if the fare were reduced to five cents then five times as many people would use the street cars. He [illegible] "In Toronto you can go ten or twelve miles for seven cents; here you can't go more than two."

Ambitious Programme.

P. Simons was grieved to think that the street car service looked shaky but he thought that if it were put up for auction some enterprising American individual or corporation would step in and say "Here, we'll make this thing pay." Upon which they would drop $100,000 or so on the tracks in the form of new cars, and [illegible] Paris, where the people wanted to go.

Mr. Simons said: "When I stand on the corner waiting for a car, and someone stops and asks me what I'm waiting for, I tell him I'm waiting for my car, and so I am. It is my car and I pay my way. It's the people's car and they don't have to run up gas bills to pay for it. Taxis and busses can't take the place of a

(Continued on page 6.)

BRYAN'S WEALTH ONLY MYTHICAL

Letter Written By Great Commoner Tells of Financial Affairs.

ABOUT $500,000.

TAMPA, Fla., July 27 (United Press).—W. J. Bryan's wealth, a matter of much speculation, totalled at the time of his death, approximately $500,000, according to a letter he wrote on April 27 last to E. D. Lambright, editor of The Tampa Morning Tribune.

The purpose of this letter was to refute reports that the commoner was a millionaire. Bryan wrote, "I am far from it and never shall be, but I have been fortunate in the matter of finances.

There has never been a year since my first nomination in which I could not have made a million had I taken the side of privilege and favoritism.

"I have sold nearly all my property, including my first home here, Villa Serena, except the new and less valuable home into which we moved last fall.

"When the remainder of my property is turned into interest bearing securities, I reasonably expect to have for the first time in my life an income sufficient for the needs of Mrs. Bryan and myself even when I am no longer able to add to that income by literary work."

TIGHTEN UP POP TAX.

TORONTO, July 27 —(Canadian Press). — The collection of the Provincial tax on soft drinks is to be tightened up, according to the department of the Provincial Treasurer. Henceforth, prosecutions will be instituted against those retailers who do not [illegible]

BRYAN ON HIS LAST CRUSADE AT DAYTON

A photograph of William Jennings Bryan taken a few days ago, one of the last before his death yesterday. He is seen with Clarence Darrow (left), noted Chicago attorney, who was defending John T. Scopes in the "evolution" trial. The picture was taken in the court room at Dayton, Tennessee.

'QUAKE PROPHET SUCCEEDS AGAIN

Bendandi's Seismograph Registered a Shock on Sunday Morning.

A LONG WAY OFF.

FAENZA, Italy, July 27 (Canadian Press).—Seismographic instruments at the observatory of Raphael Bendandi, Italy's earthquake prophet, registered an earthquake at four o'clock Sunday. Several days ago Raphael Bendandi predicted that a violent earthquake would occur on July 25 or 26 in the region of Alaska He also declared that there would be earth shocks in Japan on July 30.

BOARDERS WANTED

BOARDERS WANTED—ROOM AND board; central; apply 273 Rubidge St. Phone 1649J. 3d-23-1261

BOARDERS WANTED — ONE OR two boarders; phone 1586w. 3d-25-1305

BOARDERS WANTED — GIRL FOR company for young woman; board cheap; apply 496 Driscoll Terrace. 3d-25-1295

BOARDERS WANTED — GENTLEMAN or lady boarder. Apply at 491 Aylmer street. 3d-25-1221

BOARDERS WANTED — ALL CONVENIENCES; phone 1381J; central. 12d-30-1195

BABY CARRIAGES, ETC.

FOR SALE—WICKER BABY CARriage, navy blue, in good condition. 592 Bethune St. 3d-24-1273

FOR SALE—CREAM LLOYD LOOM Baby Carriage in good condition; 210 Antrim St. 3d-27,29,31-1284

FOR SALE—NAVY BLUE "LLOYD" loom baby carriage in good condition; apply 392 Brock St., Apt. 1. 3d-24-1268

FOR SALE—BABY'S BUGGY; GOOD as new; two children's coats; also white oak barrel. Apply 464 Driscoll Terrace. 3d-24-1279

NURSING.

NURSING— EXPERIENCED; PRACtical, phone 2009w. 3d-23-1249

LOST

LOST — SATURDAY AFTERNOON between swimming pool, Jackson Park and Aylmer St. by way of Smith, Park and McDonnell, Child's patent shoe, one strap. Finder please phone 695F. 3d-25-1299

LOST—$7 ON GEORGE STREET BEtween Perry and Hunter; finder please leave at Examiner. Reward. 3d-24-1282

LOST—WINE COLORED SWEATER Coat between Crawford Grove and Railroad track. Finder please leave at Examiner. 3d-23-1262

LOST — MILK BASKET BETWEEN Albert St. and Peterboro Milk Products via Rubidge and Charlotte. Phone 833w. 3d-25-1531

LOST — A WIFE — GAY, PRETTY, blonde and twenty. Mislaid by mistake, she either strayed or was stolen. Return to 344 George St., phone 1253. No questions asked. 3d-23-1508

FOUND

FOUND—IN GEORGE ST. CHURCH three weeks ago; bracelet; owner may have same by proving property and paying for this ad. Phone 2168w. 3d-25-1256

FOUND

DR. BUCHANAN, F.R.C.S., Edinburgh MEDICAL. M.R.C.S., Eng., L.R.C.P., London. Eye, Ear, Nose and Throat Specialist. Hours 9-11, 2-4 p.m., and 7-8 p.m. 'Phone 518. Office, corner Water and Murray streets.

DR. C. O. CRAGG— Eye, Ear, Nose and Throat Specialist. Office 295 Charlotte street, formerly occupied by Dr. Neal. Hours—9-11 a.m., 2-4 p.m., 7-8.30 p.m. Telephone: House 980J. Office 2185.

BARRISTERS AND SOLICITORS

J. W. REID—Barrister, Solicitor, etc. Successor to A. E. Dixon. 397 1-2 George street. 'Phone 630.

GORDON & O'BRIEN — Barristers, Solicitors, Notaries. Money to loan on easy terms. Special attention to Patents and Trade Marks. Phone 219. G. N. Gordon, K.C., M.P., J. A. O'Brien.

S. T. MEDD—Barrister, Solicitor, Notary, Office over the Dominion Bank, corner of George and Simcoe streets. Telephone No. 22. Private funds to loan at current rates upon easy terms.

O'CONNELL & CORKERY—Barristers, Solicitors and Notaries. Money to loan at the lowest current rates of interest. Daniel O'Connell, John R. Corkery, Hunter street, two doors west of the Post Office.

DUMBLE & JOHNSTON—Barristers, Solicitors, etc. Office, over the Toronto Savings and Loan Company, George Street. D. W. Dumble, K.C., W. Johnson.

R. R. HALL—Barrister, Solicitor, etc. Peterboro, Ont. Office, corner of Hunter and Water streets, over the Canadian Bank of Commerce. Trust Funds to loan on easy terms of payment.

JAMES FORDYCE STRICKLAND— Barrister, Solicitor, Notary Public. Peterboro. Phone 191. Money to loan. 375 Water street.

WILFRID F. HUYCKE, Barrister, Solicitor, Notary Public. 395 Water street. Telephone 239.

PECK, KERR & McELDERRY, Barristers, Solicitors and Notaries. Office, Water street, Peterboro. Money to loan at the lowest current rates of interest. Telephone 1950. E. A. Peck, F. D. Kerr, K. C., V. J. McElderry.

F. T. WEBSTER, Ontario Land Surveyor, Registered Professional Engineer, formerly with Lewis and MacRostie of Ottawa. 332½ George St.

AUTOS FOR SALE

FOR SALE—ONE HORSE TRUCK; truck; apply 260 Euclid AAve. 3d-23-1255

FOR SALE—1 McLAUGHLIN 5 PASsenger car, overhauled and painted. Phone 1354J. 3d-25-1303

FOR SALE—OVERLAND TOURING 1922 model, first class condition, cheap for quick sale. Phone 1498F or apply 140 George.

FOR SALE—1921 FORD TOURING and some 1923 Ford parts. All in good condition; a snap for some one. Apply 245 Lake St. 3d-23-1245

WANTED—AN AUTO KNITTER IN first class repair; also instructions on same. 185 King St., City. 3d-24-1280

FOR SALE — CHEVROLET TOURing Car in good condition; also Electric Fan. Apply 506 George St. S. 3d-25-1296

$150 4 CYLINDER McLAUGHLIN; good condition; apply 270 McDonnel

WANTED

WANTED—HENS AND CHICKENS— Phone H. F. Doig. 2097F. 52d-62-1017

WANTED—LOAN OF $1,000—WILL pay 8 per cent. Box 1218 Examiner. 6d-24-1218

WANTED — SMALL SAFE AND Show Cases. Apply Box 1532, Examiner. 3d-25-1532

FOR RENT

TO RENT — WARM 6 ROOMED house, $20; Apply 345 Rubidge St. 3d-24-1270

TO RENT—7-ROOMED HOUSE, ALL conveniences, central; also apartment. Apply 323 Simcoe. 3d-24-1265.

TO RENT—SHERBROOKE ST., GARage; house with plumbing; low rent; apply 334 Downie. 3d-23-1248

TO RENT—3 OR 4 CLEAN ROOMS conveniences; private entrance; reasonable rent; 107 Aylmer St. 3d-25-1294

TO RENT—BRICK HOUSE; 8 ROOMS hardwood floors, furnace, 3 piece bath, fixtures, nice garden, fruit trees, berries and currants, very large lawn; residential section; rent reasonable; apply to 535 King St. 3d-25-1288

GARAGE TO RENT — 509 KING St. 6d-28-1286

TO RENT—GARAGE; VERY CENTral; apply 190 Brock St. 3d-27-1307 St. 3d-25-1306

TO RENT — DOWNSTAIR APARTment, 5 room and bath; steam heated; hardwood floors and electric fixtures; very central; Apply 190 Brock St., side entrance. 3d-23-1308

FOR RENT — FURNISHED ROOM for gentleman; apply 469 Water. 3d-25-1309

TO RENT—142 LONDON ST., SEPT. 1st, $20. Phone 1265m. 3d-25,28,31-1283

TO RENT — SMALL HOUSE AT 169 Edinburgh; apply 208 McDonnell. 6d-28-1291

TO RENT—HOUSE; ALL CONVENIences; apply 496 McDonnell. 3d-25-1312

TO RENT—APARTMENT; MODERN; Apply 373 Dalhousie. 3d-25-1287

TO RENT—ONE DOUBLE BEDROOM also single bedroom, both furnished; very central; use of phone; board optional. Call 2032J. 6d-28-1302

TO RENT — 3 ROOMS FOR LIGHT Housekeeping; all conveniences; on bathroom floor; heated; use of phone; Apply 230 Dublin St., phone 1309m. 12d-32-1247

TO RENT—SEVEN-ROOMED BRICK house ,all conveniences, except furnace. 302 Water street; also blacksmith shop for sale or to rent. Apply 608 Homewood Ave. Phone 1925W.

TO RENT — TWO APARTMENTS; upper and lower, at 631 George St. 26d-28-809

HOUSE TO RENT— 539 DOWNIE street. Apply 437 George street. dtf-1337

TO RENT—7 ROOMED HOUSE; ALL conveniences; Charlotte St.; Phone 2018F. 6d-24-1209

TO RENT—CLEAN, COMFORTABLE, well decorated house; central; conveniences; reasonable rent; Apply 183 Antrim, phone 2211F. 6d-25-1225.

TO RENT—TWO SMALL HEATED furnished apartments at 264 Hunter St. Phone 1448w. 6d-23-1183

TO RENT—MODERN APARTMENT; central. Aply 451 Water St. 26d-176-746

FOR RENT

MODERN HEATED APARTMENT IN Bank of Commerce Building. Immediate possession. Apply 437 George street dtf

FOR RENT—HEATED OFFICE ON George street. Apply 437 George street. dtf

FOR RENT — APARTMENT "D" Nova Scotia Apartments. Immediate possession. Apply 460—George Street. d t f

HOUSES, REAL ESTATE

FOR SALE—6 ROOM BRICK HOUSE. Apply 576 Homewood Ave. 3d-23-1259

FOR SALE — 7 ROOMED HOUSE. Central; conveniences; newly decorated . Apply 580 Homewood. 6d-24-1208

FOR SALE — NEW HOUSE ON Monaghan Road, centre hall plan; oak floors throughout. Moderate price. Terms to suit purchaser. Apply 437 George street. dtf

WOOD OR PASTURE LOT IN DUMmer for sale—100 acres, west half lot 13, in 5th concession. All fenced. Plenty of water from never-failing spring. About 25 acres cleared, 40 acres maple bush, balance mixed timber. Land has never been worked and is a good pasture lot for 10 or 12 head of stock. Terms on application to the owner, Patrick Fitzpatrick, R. R. No. 10, Peterborough. 6d-23-1463

FOR SALE—8 ROOM HOUSE; ALL modern; bungalow style; Manning Ave. Phone 1306J. 3d-25-1278

HELP WANTED—Male

FIREMEN, BRAKEMEN, BEGINners $150-$250 (which position?). Railway 1250 Examiner. 3d-24-1250

FOR SALE

FOR SALE — DEW WORMS FOR sale; 75c per hundred; delivered, phone 1763J. 6d-27-1271

FOR SALE—NORDHEIMER PLAYER Piano; cheap for cash; apply mornings; 189 King St. 3d-24-1518

FOR SALE—SUPREME RANGE IN good condition. Apply 206 Wescott St. 3d-23-1258

FOR SALE—20 FT. MOTOR BOAT, 12 H.P. St. Lawrence engine; cheap for cash; phone 1896w. 3d-23-1253

FOR SALE — 2 WALNUT PIANO Lamps; apply 501 Sherbrooke St., 3d-25-1289

FOR SALE—WARDROBE IN FIRST class condition. A bargain. Apply to M. S. Donoghue, 384 Water street. 3d-25-1536

FOR SALE—GOOD AUTO TRAILER. Price $25.00; Phone 1962. 3d-25-1290

FOR SALE—SINGER SEWING MAchine $5; Chest of Drawers $4; Rockers $2; Buffet $16; Princess Dressers, Wash Stands, Iron Beds, Springs, Piano Lamp, Sideboard, Extension Table, Leather Diners, Parlor Tables, Mirrors, Desk, Boilers, Electric Grill, Garden Hose, Blinds, Sealers, Screen Door, Curtain Stretcher, Dishes and other articles. Apply 59 Aylmer, rear Perry. 3d-25-1297

FOR SALE—MOTOR BOAT—21 FT., 3½ H.P., or would trade for a car. 43 Frank St., phone 1825J. 2d-24-1304

LINOLEUM FOR SALE—20 YARDS dining room, first class; apply 209 Rubidge street. 3d-25-1310

FOR SALE — 1 GAS STOVE $12; Dressers $6.50; 1 Coal Oil Stove $4; Sliding Couch $6; Extension Table $6; Chairs; Round Table $6; Mahogany China Cabinet $15; Beds, etc. I. Boorman, 243 McDonnel St. 4d-26-1292

FOR SALE—5 GAL. COAL OIL DElivered for $1.25; Boyle's Grocery. Send your can. 6d-28-1530

FOR SALE — PRIVATE SALE OF Furniture, 4 Knox St., east end of Monroe Ave. 3d-27,29,31-1285

FOR SALE — QUANTITY OF HAY for sale. Apply Mr. H. Wilson, 2 King George St. 6d-25-1240

FOR SALE—3 REED CHAIRS AND table; folding Simmons bed; secretary. Apply 209 Murray, evenings. 3d-25-1298

FOR SALE — A FOLDING PUSH chair cheap; phone 1730J. 3d-25-1300

FOR SALE—SPRATT'S PUPPY AND Dog Biscuits. 2 lb. for 25c. Boyle's Cash and Carry 4d-6,13,20,27-1324

FOR SALE—9M FT. OF 1" LUMBER, 2 x 4 scantling and joist, basswood and hemlock. Apply H. Graville, Bridgenorth, P.O. 6d-26-1252

FOR SALE—HOUSEHOLD FURNIture, Jewel Heater with oven, baby buggy, etc. Apply 288 Wescott St. 3d-23-1244

FOR SALE—ABOUT 175 ONE GALlon stone Demi-Johns, 2 two gallon, 3 five gallon; absolutely clean. Apply Sanitary Ice Supply. 3d-24-1523

FOR SALE — SMALL SCOW, 20 FT. x 8 ft., flush deck, capacity five tons, can be used with launch; good condition. Apply C. H. Rogers. Phone 151. 6d-25-1241

FOR SALE — ANGLE WORMS, 75c per 100. A. Brault, 881 Water St. Phone 1853J. 6d-23-1190

FOR SALE — BICYCLE IN GOOD condition; apply 156 London. 6d-24-1210

FOR SALE—COAL, COKE & WOOD, Hardwood Slabs, Mixed Slabs, Body Hardwood, cut 12 inches; low prices. Phone 2260 or 1026j. Thompson's, Rink and George Sts. 6d-24-1233

FOR SALE—ONE 17-FOOT MOTOR boat, cedar hull, with Waterman engine. Boat has been repainted; in good condition; bargain. 18-foot hull with engine bed and shaft long ready for motor. Good outfit at low price. Brown Boat Co., Lakefield, Ont. 3d-24-1516

Business Property for Sale or Rent — Garage fully equipped, gas pump, six room house.

Apply F. REVOY
Corner George and Smith Sts.
3d-22-1260

SHE HAS A JOB!

Miss Alex Gibb, who is manager of the team of girl athletes who will represent Canada at the coming meet at Stamford Bridge, London, England.

Summer Cottages To Rent

TO RENT—COTTAGE AT CHEMONG. Apply 273 Rubidge or phone 1649J. 3d-23-1263

SUMMER COTTAGE TO RENT— Small furnished cottage wanted at Chemong for two weeks beginning August 8. Phone 2184. 3d-24-1274

SUMMER COTTAGE FOR RENT— Cottage for August near Sandy Point, Clear Lake; apply to Geo. Foster, 358 Aylmer St., phone 130. 6d-27-1269

TEAMING AND CARTING

WANTED — MOTOR CARTING, ALL kinds, long or short hauling. Beatty Bros. 'Phone 2168-891r2.

N. H. BRADLEY, PHONE 2327W. Baby Grand Truck. High Rack and Cover for furniture and stock trailor for long timber. House or job. 704 Water street. 26d 178 685

NOTICE

BOATS FOR HIRE—BY THE HOUR, day, week or month. Rates reasonable. Phone 2424W. Reid's Boat Livery, Lansdown St. E. 52-182-238

CHIMNEYS AND FURNACES Cleaned Phone 1851w. 26d-36-1019

NOTICE—RENRY BROS. CARPENters and builders. Estimates given on new and repair work. Hardwood flooring a specialty. 'Phone 1024 or 2009W. 593 Aylmer street.

BUSINESS CHANCES

FOR SALE—SMALL CONFECTIONery doing over $2,000 profit a year. Cheap for quick sale. Owner going south. Apply 204 Charlotte St. 3d-24-1519

FOR SALE—DRY GOODS, BOOTS, shoes, ready-to-wear, in thriving town of Campbellford; steady business; well established; low rent and taxes; stand strictest investigation. For particulars write, E. Singer, Campbellford. 6d-18, 20, 22, 25, 27, 29-1126

HELP WANTED—Female

WOMEN TO ASSIST WITH COOKing Phone Mrs. Lennox, Crowe's Landing. 4d-25-1526

YOUNG GIRL 16 OR 17, TO LOOK after baby and assist with housework. References required. Apply 233 Engleburn Ave. 3d-24-1272

WANTED — MIDDLE AGED LADY wants an unfurnished room. Apply to Box 1293 Examiner. 3d-25-1293

AN EXPERIENCED HOUSEKEEPER for farm, middle aged preferred, family of four; Box 135 or phone 37 r 12 Omemee. 3d-24-1524

WANTED—ONE HUNDRED WOMEN for hand crochet work, constant work; Elliott Mfg. Co., Ltd., Rink St. 12d-32-1507

LIVE STOCK FOR SALE

FOR SALE — DARK SEAL BROWN horse, 7 years old, 16 hands 1 inch high, girth 6 feet 8 inches, broke to all farm work. Would make grand delivery horse, coach type. Apply John Eggelston, Mount Pleasant or 185 King street. 3d-24-1266.

SALESMEN WANTED

WANTED — RAGS, BONES, OLD stoves, copper, brass, zinc, rubber, auto tires, wood ashes. Will send a man and clean your cellar or ash house free of charge. Address Stevens, 384 Work street, or 'phone

BOARD WANTED

WANTED—BOARD AND ROOM BY business man with private Protestant family where I can have breakfast at 6 a.m. every second morning; must [illegible] Ph[illegible]2106. 3d-25-1311

AGENTS WANTED

AGENTS WANTED — HIGH GRADE stock, splendid service and fair treatment makes our agency profitable. We want now a Salesagent for Peterboro district. Write Pelham Nursery Co., Toronto. 26d-32-924

LOCKWORKS ANNUAL OUTING SUCCESSFUL

Delightful Trip to Hastings and Sports Events There.

The annual outing of the Lockworks Employees is easily the foremost of the industrial picnics and this year their trip held last Saturday proved to be no exception to the rule.

The Start.

At eight o'clock, the Steamer "Stoney Lake" started on its outward trip. A call at the Ashburham Wharf, the stoppage at Peterboro Lock, and another at the Street Railway Wharf, added to the passengers who numbered some two hundred and fifty. And yet there was room for more on this occasion, the managers had cut out the military band of some eighteen or twenty, on the upper deck so that the considerable space occupied by them was available.

A dance orchestra—The Jerry Collins aggregaton — commenced playing at the start and it was but a few minutes before a number of couples were dancing. At intervals, Mr. Tom Cockerell gave some amusing comic and serio-comic songs and recitals. During the time the orchestra was resting or partaking of necessary and acceptable meals. A Miss Clancy whose hands were remarkably nimble, kept the dancers busy and her kindness was much appreciated.

As a rule, the weather man is friendly disposed on the the occasion of this particular picnic. There was a slight departure this year from the almost universal good weather. Not that it was bad, only there might have been a little more sun to make it a perfect day.

The Outward Trip.

At 10.30 a. m., the sun had come out brightly and at eleven o'clock, we had entered Rice Lake, and a two hours pleasant, agreeable sail brought us down to Hastings at one o'clock. There was, of course, a booth on board where soft drinks, cigars, candies, ice creams, etc., etc., were dispensed and which was ably attended to by Misses Burke and Guerin.

On arrival at Hastings, the Recreation Ground, the City Hall and all that pertained to the town. Accordingly a large number after an inspection of the memorial to those who had lots their lives in the war, both on the landing wharf and in the St. Church, wended their way to the Recreation Ground. Both these monuments were worthy of inspecting. That on the landing stage is of granite, very elegant in style while that in the Church is surmounted by a large angel sounding "the last trump."

Then a general "trek" to the Recreation Ground where a soft ball game was played and a number of races were run.

The Sports.

The soft ball game was between the married and the single men of the lock works, and was won by the latter, the score being 12-1.

The batteries were Guiry and Tranter for the winners and Whatley and Sarasson for the losing aggregation, Rube Brady being umpire.

The line up for the single men consisted of Bailey, Clancy, Jobbitt, Murray, Westbrook, Daynard, Guiry, Stanton and Burke; the married line up being C. Westbrook, Huard, O'Brien, Perry, F. Whatley, Northey, M. Whaley, Sarasson and Nokes.

Races.

Flat race for girls 7 years and under—1 M. Whaley, 2 B. Huard, 3 F. O'Brien.

Boys, 7 years and under — 1 V. Walton, 2 H. Cockrell, 3. B. Kent.

Girls 10 years and under — 1 L. Cockerell, 2 G. MacMahon..

Boys 10 years and under — 1 K. Devlin, 2 J. Derocher.

Married ladies—1 Mrs. Sarasson, 2 Mrs. Huard.

Boys 15 years and under — 1 M. Loucks, 2 L. Herron.

Girls 15 years and under — 1 M. Nokes, 2 L. Holden.

Young ladies race—1 M. Hickie, 2 M. Nokes.

Married men's race — 1 W. Hostson, 2 T. Sarasson.

Single men's race — 1 J. Bailey, 2 B. Westwood.

The Management.

The committee, the members of which were unsparing in their efforts to make this a bright happy [illegible] which [illegible] ceeded admirably, consisted of D. Burke (chairman), Fred Guerin, W. Whatley, Joseph Clancy, J. Burke, E. Gibson, M. O'Brien, F. Whatley and J. Primeau. Frank Jobbitt was secretary and treasurer. M. O'Brien was "Floor Manager." Mike Tooley being "High Stepper."

The Return Journey.

At 3.30 we started homeward bound—and a very pleasant trip we had back to the city. As on the outward journey dancing was enjoyed to the utmost, the orchestra and Miss Clancy keeping things going.

This year a departure had been made in the general arrangements. The tickets had not been sold to outsiders generally. That being the case the employees of the Lock Works were enabled to bring in many cases all their families. Although there was such a number on board there did not appear to be any crowding or discomfort and all were united in expressing their delight at the pleasant day afforded them.

At 8 p.m., we reached the street railway wharf, then the Ashburnham wharf, and at 8.30 p.m. we had discharged our holiday makers at the George street wharf.

Needless is it to say that the genial Captain Scollard and his able crew were very attentive to the happiness, safety and comfort of their passengers.—Frank Russell.

TERRITORY SURVEYED.

Charts Issued of Canada's Farthest North Wooded Areas.

VANCOUVER, B.C., July 22.—The "line of the last woods"—that is to say, the farthest North region in which timber thrives in Canada—has at last been surveyed and charts of the area are being issued by the Canadian Topographical Survey. The charts embrace the territory served by the Lockhart, Coppermine, Backs and Hanbury rivers in the Northwest Territories.

Most of the trees are of stunted growth, because the long, hard winters, the bitter, penetrating winds and lack of rainfall are not conducive to forest development; but many of them are three hundred years old. At Thelon overland portage there are several clumps of scrub spruce only a foot and a half high and yet they have existed in much the same as their present form for many years, according to the Indians of that neighborhood. The trees change little from one human generation to another.

Occasionally, in this Northern wilderness, one encounters valleys that are slightly protected from the driving winds from the Northeast and in those places there are fair stands of spruce and tamarack. It is probable that many seedlings engage in the battle with the elements, but few survive.

Although the "line of the last woods" has been described as a cruel, inhospitable country, the natives manage to secure sufficient food from day to day to supply them without worrying from one day to another where their next meal is coming from. But occasionally when the winters are severe the tribes are forced to go on reduced rations.

NEW CABINET HEAD.

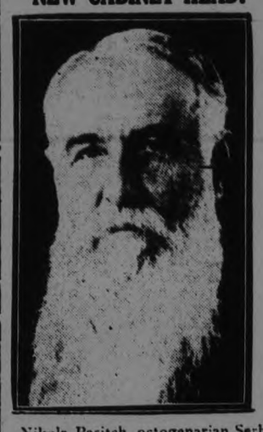

Nikola Pasitch, octogenarian Serbian statesman, who heads the new coalition cabinet in Jugo-Slavia.

"CLEAN-UP" DICTATOR.

Gen. Smedley B. Butler, Philadelphia's "clean-up" dictator, may be the Republican candidate for the governorship of Pennsylvania next year, succeeding Gifford Pinchot (below), who is aspiring to a senatorship.

THREATENS RESIGNATION

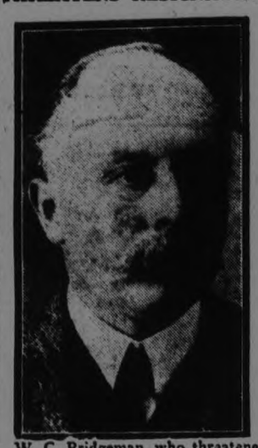

W. C. Bridgeman, who threatened to resign as first lord of the admiralty in England as a result of divergent opinions on the question of naval construction. He disapproved of Churchill's plans for cruiser construction, but it is now probable that a compromise will be reached.

WOOD

Dry Pilled Inside Under Cover
HARDWOOD SLABS
Cut Stove Length, ½ Cord $6.5(
HEMLOCK SLABS
Cut Stove Length, ½ Cord $4.5(
WOODWORK of all kinds
Doors Trim, etc.
THE CANADIAN ALADDIN COMPANY
Phone 952 Evening 1522[illegible]

Automebil Chances

There are many of them for the carefully planning, prospective purchaser who takes advantage of the Want Columns in the Examiner.

What makes appeals to you [illegible]—would you like to get some par[illegible] pick up a second-hand or a re-built car at a sacrifice price?

See what the Wants can do for you in accomplishing any of these automobile desires.

You may keep in close touch with automobile owners who will be interested in a chance to trade or sell their cars if you make the fact known through the Want Columns of The Examiner.

FOR SALE

$5000.00 will buy a fine brick house, containing 8 rooms, modern, hardwood floors, large lot, owner will also include considerable furniture with house, and will sell on very reasonable terms, west end.

$3500.00 buys a very comfortable frame house, light and water, large lot, situated in south end, owner will sell on terms.

$1650.00 buys a very nice frame house 6 rooms, light and water, garage, situated at Byersville, good terms.

$3500.00 buys a good new brick bungalow, modern, hardwood floors, situated in south end, owner will exchange for a smaller house.

$4000.00 buys brick house, modern, hardwood floors, in good condition, large lot, situated in south end, owner will exchange for a larger house, more central, and pay a difference.

FOR RENT

$15.00—Good house, 7 rooms, modern, centrally located, immediate possession.

$12.00—Brick house, 5 rooms, north end, immediate possession.

$16.00—5 roomed cottage, newly decorated in and out, large lot, vacant

Apply
J. T. O'CONNELL & CO.
130 Hunter St., W. Peterborough
Office phone 370 - Home phone 1389
A. Mills, agent, phone 1403w

RAILWAY TIME TABLES.

CANADIAN NATIONAL RAILWAYS
All Trains Daily Except Sunday.
Corrected to date.)

No. 91—7.10 a.m., for Lindsay and Toronto.
No. 96—8.10 a.m., for Port Hope and Toronto, Montreal, Halifax and Portland, Me.
No. 93—8.20 a.m., for Lindsay, Blackwater, Junction, Orillia, Midland, North Bay and Toronto.
No. 98—8.35 a.m., for Hastings, Campbellford, Belleville and points on the main line east.
No. 371—8.30 a.m. for Lakefield.
No. 92—12.00 noon for Lindsay, Port Hope, Ottawa, Toronto, Buffalo, New York and Philadelphia making connections with the International Limited for London, Detroit, and Chicago.
No. 100—12.15 p.m., for Hastings, Campbellford, Belleville and Ottawa.
No. 372—12.05 p.m. for Lakefield.
No. 95—5.34 p.m., for Lindsay, Orillia, Midland, North Bay and Toronto.
No. 375—Leave 5.40 p.m. for Lakefield.
No. 99—8.19 p.m. for Lindsay.
No. 94—9.10 p.m., for Port Hope, Montreal and Boston, Halifax, and Portland, Carries sleeper for Montreal.

CANADIAN PACIFIC RAILWAY.
(Corrected to date.)

GOING EAST—
12.05 p.m.—Norwood, Havelock, Bonarlaw, Tweed, Perth, Smith's Falls, Kingston, Ottawa, Montreal and intermediate points daily. On Sunday this train proceed east only as far as Havelock.
8.30 p.m.—Indian River, Norwood, Havelock and Tweed. Daily except Sunday.
11.55 p.m.—Havelock, Tweed, Kingston, Perth, Smith's Falls, Montreal, St. John, Boston and New York. Daily except Saturday.
12.55 a.m.—Havelock, Tweed, Kingston, Perth, Smith's Falls, Ottawa.

GOING WEST—
1.25 a.m.—Myrtle, Toronto, Guelph, Goderich Hamilton, Galt, Woodstock, St. Thomas, London, Chatham, Detroit, Chicago and New York. Daily.
6.00 a.m.—Toronto (Yonge street), Owen Sound, Teeswater and intermediate points. Daily except Sunday.
7.35 a.m.—Toronto, Hamilton, Brantford, Buffalo, Rochester, Boston, New York, Galt, Woodstock, London, Chatham, Detroit and intermediate points between Peterboro and Toronto. Daily except Sunday.
9.35 a.m.—Bethany, Lindsay, Orillia, Port McNicol and intermediate points. Daily except Sunday.
2.25 p.m.—Toronto, Hamilton, Brantford, Buffalo, New York, Galt, Woodstock, London, Windsor, Detroit, Chicago and intermediate points between Peterboro and Toronto. Daily.
6.50 p.m.—Lindsay, Toronto and intermediate points. Daily except Sunday.

BELTING!

All sizes Rubber and Leather Belting for sale. Also Pulleys, all sizes. Garage to let; Central; Low Rent.

A. LOW & CO.
285 Bethune Street
Phone 697 N. and Hol. 1027

Summer Resort
"Kawana" is Open to Book Reservations for the Season.
A. E. LLOYD,
Juniper Island P.O.,
Stoney Lake, Ont.

11d—20, 27, 4, 11, 18, 25, 1, 8, 15, 22, 29—1138.

DAVIS-THOMPSON COMPANY, LTD.

Insurance and General Agency

433 GEORGE ST. PHONE 40

HILL, WEDDELL & HILLS

General Insurance Agency
ESTABLISHED 1883
Phone 14 124 Hunter Street West

4% INTEREST, compounded Half-Yearly, Paid on Deposits

One Dollar opens an account. Special facilities afforded Depositors for the convenient transaction of their business, and accounts are subject to cheque withdrawal.

For Sums of $100 and upwards this Company's Debentures are issued in terms of one to five years, bearing special rates of interest, depending upon the term of investment.

TORONTO SAVINGS AND LOAN CO.
435-437 George Street
Peterborough

"BRINGING UP FATHER" — Geo. McManus

FAMOUS COLLEGE 400 YEARS OLD RICH IN HISTORY

Christ Church Stands on the Site of a Priory and a Monastery.

GOTHIC ARCHITECTURE

Has Contributed to Illustrious Names in English History.

OXFORD, Eng., July 24 (Associated Press) — Christ Church, the largest and most notable of Oxford Colleges, begins the fifth century of its existence this month. For reasons of convenience, the celebration already has been held, so the true birthday of this curious institution, which is both a college and a cathedral and yet is called a church, will pass quietly during the long vacation.

Modern investigation has revealed a remarkable continuity in the history of English ecclesiastical foundations. The Saxons built their churches on the ruins of the great Roman temples, and the Normans in their turn rebuilt the Saxon churches. This continuity is most remarkable in Oxford, where nearly every college has grown out of a medieval monastery. Christ Church stands on the site of a priory, a parish church and at least two older monastic colleges, its bells were removed from a neighboring abbey, and both the stones and the funds used in its construction were obtained from the dissolution of more than 40 monastic foundations.

In 1846 the tercentenary of this same college was celebrated, and in a sense properly, for 1546 was the date of its last foundation. The true credit belongs, however, to an earlier date and to Cardinal Wolsey, son of an Ipswich butcher, who began it as Cardinal College at a time when he was the favorite of King Henry VIII and stood second only to him in power and pomp and fortune. Wolsey was nothing if not a man of action. To make room for his college a quarter of the city of Oxford was pulled down. In the first year alone he spent a sum equivalent to three-quarters of a million dollars. His plan was so vast that the great church of St. Frideswides which serves as the cathedral of the Oxford diocese was to be razed to make room for his college chapel. His kitchen is one of the largest in the country and the great dining hall is second only to the hall of Westminster in size and grandeur.

When Wolsey fell from favor his college was taken over by the king, who refounded it under his own name, then suppressed it as a college to unite it with his new Oxford diocese.

Beside Wolsey's great hall and kitchen, Christ Church boasts two of the finest English examples of the Gothic style of architecture, both built more than a century after Gothic became merely a historical term. One of these, the stairway to the hall, was designed in 1640 by a genius known only as "Smith of London." The other, Tom Tower, carrying the Great Tom bell which every night rings 101 peals to announce the closing of college gates, was designed by Christopher Wren, architect of St. Paul's, in one of the few happy moments when he really sensed the feeling of medieval builders.

Christ Church in its 400 years has contributed its share of illustrious names to history, American as well as English. William Penn was a student of The House until he was sent down for his religion, as was George Grenville whose stamp act led to the Revolution and the loss of the American colonies. Sydney, knight and poet, Hakluyt, the geographer, Ben Jonson, John Locke, the philosopher, Bishop Stubbs, the historian and "Lewis Carroll," author of Alice in Wonderland, are but a few of the great Christ Church company. The college has been fortunate in its rulers, nearly all its deans being men of great ability. One was the greatest smoker of his day, and when a bet was made that he would be smoking his pipe at ten in the morning it was only lost because he was cleaning his pipe at the moment. Another worthy lean called "Presence-of-mind Smith" won this unusual designation by thumping with an oar a boating companion who had fallen overboard and was risking the dean's safety by his attempts to re-enter the boat.

TARIFF QUESTION COMES UP AGAIN

Europeans Want It Lowered While Other Interests Want It Maintained.

WASHINGTON, July 25. (Canadian Press).—It is beginning to appear doubtful whether the President and the republican high tariff leaders can keep down the tariff issue. In spite of the statement some time ago that the republican chiefs had decided not to permit tariff revision the next session of Congress the agitation for revision is going on and is proceeding from several directions. In the first place, the European countries that owe the United States want duties lowered in order that they may pay impart in goods. Importing interests want the rates lowered. International banking interests that want to see the foreign debts funded and disposed of in order to increase the value of the private loans in which they are concerned are agitation for lower rates. Then, too, there are the farmers. The outcry of farming interests to the effect the rates are too high on the things the farmer buys is growing stronger and stronger and it may become a most serious matter for the party in power. Some of the influential farm papers are stirring the farmer to revolt on the tariff. Farm members will bring the matter up next session and at the same time renew demand for the passage of the McNary-Haugen bill to promote agricultural exports, while shutting out agricultural imports.

Meantime, high tariff interests in this country are clamoring that the rates must be kept up. What they really fear is that public pressure may force Congress to take up the issue of revision of tariff rates and once this is done that Congress will proceed to cut rates. A combination of democrats and progressive republicans might be able to make such a cut.

SUES FOR $600,000.

Mrs. Mary Copley Thaw, mother of Harry K. Thaw, is suing Lawrence Copley Thaw, a grandson in federal court, New York, for recovery of $600,000 she alleges was taken from her by undue influence when she was ill The defendant is a son of the late Edward T. Thaw, half-brother of Harry. Mrs. Thaw is 83.

EX-COUNCILLOR WAS ACQUITTED

Former Cobourg Man Was Exonerated on Fraud Charge.

COMPANY FAILED.

H. F. Pillsworth an Oshawa real estate man, and a former member of Cobourg Town Council, was acquitted by Judge Huycke on Wednesday afternoon in the County Court on a charge brought against him by David McBride of Hamilton Township. The complainant alleged fraud in connection with the purchase by Mr. McBride of $1,009 worth of stock in a building concorn which apparently afterwards went into bankruptcy. It was alleged in rebuttal that Mr. McBride had looked over the company's books before subscribing. Also that he attended a meeting of shareholders. Crown Attorney W. F. Kerr was present in his official capacity, and F. M. Field, K.C., was counsel for Mr. Pillsworth.

Mayor McArthur has proclaimed Monday, the 3rd of August to be Cobourg's civic holiday. In addition the Cobourg Horse Show Association has asked the mayor to proclaim two half holidays during Horse Show week, which will be the third week in August.

Camp Broke on Friday.

About fifty Girl Guides who have been camping at Richardson's Point, five miles east of the town, broke camp Friday. The camp was in charge of Miss Hayden with Miss Foster of Toronto as physical director. Miss Alford, the community nurse, formerly of Peterborough, was also down with the girls some of the time.

Personal Mention.

Misses Nellie and Alice Scarfe are attending the Bay of Quinte Summer School at Bobcaygeon.

Mrs. Chas. Wolfrian of Castleton had an operation in Cobourg Hospital one day this week. Her mother, Mrs. Harper of Warkworth, was in town with her for a few days.

Mrs. Ritchie was seized with a stroke while visiting at the home of her son, Mr. James Ritchie, Canborne. Her sister, Miss Henderson of town is with her.

Mr. Wm. Stevenson and daughter, Jean, Harwood, visited at the home of Mr. and Mrs. F. H. Benedict this week.

Mrs. Wm. Hogle of Colborne had an operation at Cobourg Hospital on Wednesday evening.

Misses Beatrice Jibb, Canborne; Enid Aires., Plemuttes, and Mildred McBride, Coldsprings, have returned from a pleasant ten days' camp at Balsam Lake. The camp was under the direction og Rev. and Mrs. E. Harston Woodville, formerly of Canborne circuit.

Mr. and Mrs. Wilbert Carr, Coburg, spent a few days very pleasantly with Mr. and Mrs. Bert Grey, Peterborough.

Mr. Richard Walker, barber, of this town, is ill with pneumonia.

Mr. Aird, former princal of Grafton Public School has engaged to teach at Castleton.

Miss B. Sheppard, Cobourg, has engaged to teach near Centenary, Haldimand Township.

Mr. James Honeywell, Castleton, went to Michigan to attend a reunion of the Honeywell family.

Mrs. Geo. Warner, Castleton, has gone to Michigan to visit his son and brothers there.

Mrs. Bray, Midland, has been visiting friends at Canborne and Plainville.

BAND CONCERT WAS ENJOYED

Lakefield Musicians Provided Tuneful Entertainment For Villagers.

WEATHER HINDERED.

LAKEFIELD, July 27.—The village band rendered a splendid program at an open air concert which they gave in the band-stand on the market square Thursday night. Despite the rather chilly state of the atmosphere, quite a few of the villagers turned out to listen to the strains of melody which were the result of their efforts. Had the evening been warmer a larger attendance would have resulted.

The hay crop in this district is going into the barns with a rush and will soon be finished with. Soon the merry hum of the binder will be heard in the rye and fall wheat fields, both of which grains have ripened fast these last two weeks. Other grains promise to be a bumper crop, whilst the corn and root crops are coming on in a most satisfactory manner.

A.Y.P.A. Picnic.

On Thursday afternoon a merry and at sometimes boisterous party, consisting of twenty-five members of the local A.Y.P.A., left the village for their annual picnic. The place this year was Sandy Point. They were guests of Mr. and Mrs. H. S. Fitzgerald of Lakefield, who have their summer cottage at this charming spot. After a splendid and much enjoyed motor trip, the party arrived at their destination and were made welcome by their host and hostess, who put everyone at ease at once. During the afternoon a softball game was played between two teams, captained by Mr. C. C. Skinner and Mr. Robertshaw, respectively. The former nine won by the score of 21 to 14, but the losing side have pledged themselves to avenge this humiliating defeat in the near future. After the game was over those who felt inclined that way refreshed themselves with a swim in the cool waters of Clear Lake. At six o'clock the welcome call for supper came, which, judging by the remarks of some of the party, came none too soon. This was held in picnic style, the guests of honor being Mr. and Mrs. Fitzgerald. When supper was over and everything packed up for the return journey, a walk was taken along the beautiful shore as far as Karwatha Park and back. Just as the twilight was beginning to darken the horizon, a tired but happy party bid good-bye to their genial host and hostess, climbed into the truck and were soon speeding back toward the village. All voted the picnic a huge success and had their cup of enjoyment filled to the brim.

Do you realise how well it pays you to learn about trademarks and brands that are advertised in your newspapers. The merchants stake their whole business reputation every time an advertisement appears. Advertising is your protection.

ALL VETERANS OF THE GREAT WAR

The G.W.V.A. and unattached veterans assembled in open meeting to discuss the advisability of joining Earl Haig's proposed British Empire Service League, requests that every returned soldier in Peterboro City and County express on this form his opinion as to the propriety of taking the step. Forms, when completed, may be mailed to, or handed in at, the Examiner Office. No obligation is incurred, only the general opinion of returned men being sought.

Name .....

Address .....

Unit Overseas .....

Whether willing to become a member of the British Empire Service League .....

Whether now a member of any soldier organization .....

(Address envelopes to British Empire League, Examiner, Peterboro.)

WILLIAM JENNINGS BRYAN DIED, ETC.

(Continued from Page One.)

Democrats was seated down in front. When Bryan started Hill looked bored and yawned. When Bryan reached his climax and thundered:

"You shall not press down uopn the brow of labor this crown of thorn;s you shall not crucify mankind upon a cross of gold"—and even before that never-to-be-forgotten parade of standards about the hall, Hill turned to one of his friends and said: "That ends Bland's and every other boom in the convention."

It did. Bryan was the nominee.

Strange to say, the speech wasn't new, either. Bryan had delivered it climax and all a dozen times, but never under such dramatic circumstances.

Bryan made a wonderful campaign—he travelled 18,00 miles, spoke at every stopping place, and was defeated by Wm. McKmley by 271 electoral votes to 176 for Bryan. Senator Mark Hanna of Ohio had carefully planned the campaign for McKinley. The "free silver" issue was held up to scorn as the fallacy of a Populism gone mad, an evil that combined all the weaknesses and at the same time all the destructive forces of Greenbackism and Populism. Bryan was derided as a second "Sockless Jerry" Simpson. "Free Silver would close the factories and the working man would starve," was the cry of thousands of orators and hundreds of newspapers. "Full dinner pail" parades were organized by employers all over the nation. McKinley made a "front lawn" campaign at Canton, O., the forerunner of the "front porch" campaigns of later years. McKinley was posed as the champion of conservatism, the defender of property rights. Suave, dignified imposing McKinley looked the part. The Republican press spoke of Bryan in terms compared with which Charles Evans Hughes' characterization of the Bolsheviks was a compliment. To the Republican orators Bryan was a wild-eyed torch-bearer ready to wreck the United States.

Killed by Free Silver.

Free silver killed Bryan politically insofar as elective office holding was concerned as dead as oil killed others; gold some and free trade others. Although the 1896 campaign was the only one that Bryan made on a strictly free silver platform the mass of the voting public could never be convinced that Bryan was not a hair-brained theorist whose cult was ruin. Long after the body of Mark Hanna had rusted to dust in a Cleveland cemetery the effect of the bitter campaign of 1896 kept its veto on Bryan's elective ambitions.

In many ways Bryan was a statesman in advance of his times. He was accustomed to say that economic progress while it had made legal establishment of Free Silver 16 to 1 unnecessary had proved the soundness of its theory. He lived to see four of his pet ideas become the law of tis land: Prohibition Woman Soffrage Direct Election of United States Senators and Direct Primaries. Bryan was a prophet not without honor but without elective success in his own country.

The mass of the voters cheered him admired him but would not vote for him. His issue of imperialism fell flat. His issue of governmental ownership of the railroads was rejected by his generation. Whether time will vindicate that as it did other Bryan issues time only can answer.

Bryan's Last Fight.

In the convention of 1920 when James B. Cox of Ohio was selected as the Democratic standard bearer, Bryan held a proxy and made the fight for a dry plank in the national platform. With Bourke Cockran he staged one of the greatest debates of a career full of oratory. The erect young form that had electrified the 1896 convention had grown somewhat paunchy, the long, jet black hair of yesteryear had begun to turn and was much thinner. But Bryan had the same force, the same magnetism, th esame fire, the same easy flow of thought and language, the same eloquence. Cockran, the great Irish orator of Tammany Hall, was cool, keen logical and incisive. And when it was over the convention rose and cheered its old hero to the echo. For perhaps the last time Bryan saw the standards of the states plucked from sockets and carried in parades—for him. It was a tribute to the great party leader who was passing—had just passed.

Voted against Bryan.

Then the delegates calmly returned to their seats and voted against Bryan's eloquence and for his opponent's logic and their own personal preferences. It was the party's parting salute to a peerless but stricken political gladiator.

Four years later — a little less — Bryan attended the meeting of the Democratic national committee at Washington, and was barely noticed. Gone alike were his friends and foes. Many were dead, including the brilliant Cockran, his San Francisco adversary. Others were returned from politics. Still others had been brilliantly retired by the voters. It was as if Napoleon had returned to the field of Waterloo. "Champ" Clark on whose ambition Bryan had trampled at Baltimore, had passed on. Woodrow, estranged, had death's seal already on his bowed head. What Bryan thought as he passed through the throng no man knows. Bryan never wore his heart on his sleeve, and had killed more than one fair young political boom with his own hands. He knew that in politics the man who wields the sword must also perish by the sword. But he made no sign.

The Break with Wilson.

Although Bryan had broken years before with the party leaders he always retained a large following among the masses of his party in the south and west especially. He never had been strong in the east. His break with the Wilson forces, when he resigned his office as Secretary of State in 1915, had alienated him from the bulk of the new men who led the party for eight years under Wilson.

Bryan was named to head the Wilson cabinet in 1913, partly because of the part that he took in Wilson's nomination and as a graceful recognition on Wilson's part, but more because Wilson needed the help of the Bryan Congressmen and Senators from the west and south to carry his policies into legislation.

There never was any real friendship between Bryan and Wilson.Both were men accustomed to giving orders, not to taking them. There was too much iron in both constitutions to bend. The result was forecast by friends of both men. When the World War broke both Wlison and Bryan were pacifists. As it progressed Bryan adhered more and more to the idea that the United States should withdraw from all European interests and not under any condition allow the United States to be dragged into the conflict. Wilson at the start, as pacific as Bryan, found himself gravitating the other way. Wilson and his Secretary of State were getting further and further apart on the foreign policy of the United States.

Differed in Lusitania.

Then came the Lusitania disaster. Just what happened will remain a secret, unless Bryan divulges it in his memoirs—if he wrote any. The story current in Washington at the time and told by Senator Lodge on the public platform was that the ultimatum to Germany, calling her to account, was written by Bryan and Wilson, and that Bryan included a confidential note, to the effect that Germany could regard this as a matter of form and not worry about it —that it was only a diplomatic gesture. Wilson objected to the confidential section. Certain members of the cabinet threatened to resign if any "kicker" appeared in the ultimatum. Garrison was one. Wilson then elimintaed the confidential section and Bryan resigned. Bryan believed the unsoftened ultimatum meant war and he was against war.

Wilson issued a categorical denial of the story of a confidential note. So did Secretary Tumulty. Bryan and Garrison refused to talk. Lodge later issued a statement which, in effect, said: "The President denies. The President is always right. Therefore this version is an error."

It is said that the bitted feud between Wilson and Lodge dated from that statement. Wilson regarded the apparent evasion as an insult. He believed an absolute withdrawal was the least apology Lodge could have made.

Be that as it may, the Lusitania ultimatum marked the retirement of Bryan from official life. It was sent, minus any confidential note.

Having become a permanent resident of Miami, Fla., Mr. Bryan was elected from that state a delegate to the Democratic national convention at New York in 1924. He took a prominent part in the proceedings, but his influence was greatly curtailed as compared with that which he exerted at previous national conventions of the party. His advocacy of the nomiantion of William G. McAdoo had no effect in breaking the deadlock which continued for nearly two weeks between Mr. McAdoo and Governor Alfred E. Smith, of New York, the contest eventually being ended when the delegates switched to John W. Davis, who was nominated.

Mr. Bryan was a member of the resoltions committee and at one of the sessions when the K. K. K. issue was being discussed he dropped to his knees and urged the other members of the committee to join with him in prayer that they might be guided in the right light. The former secretary took part in the campaign, but was not as active as he had been in some previous ones. His brother, Charles W. Bryan, then governor of Nebraska, was the Democratic nominee for vice-president.

Opponent of Darwinism.

Easing up on his political activities with the 1920 national campaign, Mr. Bryan took a greater interest in the affairs of the Presbyterian church and devoted more of his time to lecturing. In 1923 he was defeated for moderator of the general assembly of the Presbyterian church after an exciting contest. He was elected vice-moderator at the general assembly of 1924.

An avowed opponent of the Darwin theory of evolution, Mr. Bryan made many addresses on the subject. Speaking in 1923 before the legislature of West Virginia, which was considering a bill to prohibit the teaching of the Darwin theory in the schools of that state, Mr. Bryan said:

"School teachers paid by taxation should not be permitted to teach under the guise of science or philosophy anything that undermines faith in God, impairs belief in the Bible or discredits the Son of God and the Savior of the world. Evolutionists rob the Savior of the glory of the virgin birth, the majesty of His deity and the triumph of His resurrection. They weaken faith in the Bible by discarding the miracles and the supernatural and by eliminating from the Bible all that conflicts with their theories. They render the Book a scrap of paper."

Later in an address in New York Mr. Bryan denounced the Darwin theory as the greatest enemy of religion and declared that in the schools it was undermining Christianity. "I don't object to scientific truth," he said, "for no truth disturbs religion. What we object to is for any scientist to put forth his guess and demand that we substitute it for the word of God. Evolution is an enemy of the Bible and furnishes a respectable excuse for man to deny the Bible." Among his writings on the subject were: "The Menace of Darwinism," and "The Bible and Its Enemies."

To-day the world is still re-echoing Bryan's defense of the Bible's account of creation against the bitter, cynical assaults of Clarence Darrow, of Chicago, and Dudley Field Malone, of New York, both avowed atheists and counsel for W. T. Scopes, the young Tennessee teacher found guilty last week of teaching at Dayton the theory of evolution contrary to a statute of the State. That trial, described by some observers as the strangest ever witnessed in an Anglo-Saxon court of law, rang round the world with many reflexive comments disparaging Bryan and his uncompromising attitude toward Darwinism. But the old covenanter never wavered in his loyalty to his beliefs under the abusive and deriding taunts of the famous Darrow, who, Bryan retorted, desired chiefly at Dayton to heap ridicule on the Bible and deny its Christ.

In the death of Bryan yesterday the drama of Dayton was swiftly and suddenly turned to shocking tragedy in the death of its most prominent actor.

Important

Owners, Architects, Builders—Pipe your home for gas, the dependable fuel

Complete Gas Service is essential in the new home you're going to build. Without it you will never know the meaning of real convenience.

The time to act is when your home is in the planning stage. See that your architect's blue prints specify Gas outlets in indispensable places, such as the bathroom, laundry, fireplace and kitchen. Don't be satisfied with anything less than a home fully piped for Gas Service.

The Gas-equipped home is easier to sell because buyers instantly recognize the advantages of Gas Service. Then, too, you have at your disposal today the greatest assortment of comfort-giving, labor-saving quality appliances ever manufactured.

OUR ASSISTANCE IS FREE. We gladly consult with architects, contractors and home builders who wish to get highest Gas efficiency at lowest possible cost.

Hydro-Electric-Power Commission of Ontario

GAS DEPARTMENT

Phone 128 **287 George Street**

WEDDING BELLS.

HAMILTON—McFARLAND

A pretty summer wedding took place Wednesday afternoon, July 15, at the home of the bride's mother, Mrs. Alice McFarland, when her daughter, Zetta Martha, became the wife of Mr. Bruce Alexander Hamilton of Montreal.

At two o'clock the little nieces of the bride, Winnifred Glover and Elsie Meeks entered the drawing room unrolling as they came the white ribbons that formed the aisle from the arch at the foot of the stairs to the bay window canopied and banked in ferns and sweet peas.

The Rev. W. R. Archer, B.A., pastor of the United Church, led the way followed by the groom and groomsman, Mr. Wellington McFarland, brother of the bride. The bridesmaid, Miss Gertrude McFarland, sister of the bride, dressed in corn color crepe romaine, preceded the bride by a few steps, as she came down the aisle, on the arm of her brother, Mr. Albert McFarland. The bride's dress was of peach color crepe romaine with hat to match and she carried Columbia rose buds. The groom wore the bride's' gift, a diamond tie pin. The two little nephews, Walter Glover and George Meeks, were attendants. Miss Elsie McFarland played the wedding music and during the signing of the register Miss Dorothy Welsh sang "All Mine Alone."

After the marriage ceremony a buffet luncheon was served. Later the happy couple left for Montreal amid a shower of confetti and good wishes.

The bride travelled in a suit of navy cashiette with a smart model hat of navy ribbon and wore the groom's gift a handsome fox fur.

The groom presented the bridesmaid with a white gold bar pin inset with pearls, Miss McFarland with a white gold ring with amethyst setting, Miss Dorothy Welsh with white gold bar pin with a pearl setting, and Mr. McFarland a belt with engraved sterling buckle.

The guests numbered about fifty, among whom were: Mr. and Mrs. Wm. Hamilton, Mr. and Mrs. Jno. Sanderson, Mr. and Mrs. A. Meeks, Peterboro; Mrs. Harold Copp, Chicago; Mr. and Mrs. E. H. Glover, Willowdale; Mr. and Mrs. Jos. McFarland, Mr. E. L. McFarland and Miss Elsie McFarland, Toronto.

Are you unemployed? If so a small classified ad. in the Examiner might secure you employment.

COAL - COKE - WOOD

12 in Dry Tamarac, $4.75 ½ cord
12 in. Dry Wood and Slabs, mixed $3.75; 12 inch Maple and Beech, $6.50 half cord.

H. H. DINSDALE

Phone 152. All Kinds of Coal.

IT PAYS TO ADVERTISE.

Does "Eating at Night" Interfere With *Your* Sleep?

NEARLY everyone likes to have something to eat at bedtime. Yet too often we eat, at this time, foods which are difficult to digest. The result is that we roll and toss in bed for hours, unable to sleep.

Often you've had that experience, haven't you? Well, here's a suggestion:

Grape-Nuts is made from whole wheat and malted barley, which give to Grape-Nuts a *wealth* of nourishment—energy-giving carbohydrates; iron for the blood; phosphorus for the teeth and bones; proteins for muscle and body building; and the essential vitamin-B. They give to it, too, a *temptingly*-appetizing flavor—its crisp, crunchy granules have a delicious nut-like flavor that *everyone* likes. But *here's* the important point—Grape-Nuts is easy to digest! Baked 22 hours—*it is one of the most digestible of all foods. That's* why Grape-Nuts is a perfect bedtime treat. You can SLEEP after eating Grape-Nuts at night. Try it at bedtime to-night and see! You'll enjoy it as much as you do at breakfast.

All grocers have Grape-Nuts in wax-wrapped packages. Ready to eat. One serving—4 teaspoonfuls—costs less than one cent. Serve with milk or cream.

"There's a Reason"

Grape-Nuts

Made in Canada

Doctors and dentists are constantly warning us that we must eat more hard foods that require chewing. Grape-Nuts must be chewed—and its pleasure "crumbles away" and delightful flavor tempt you to chewing. This starts digestion in the mouth—where it should start—and gives to teeth and gums the exercise which alone can keep them in healthy condition.

Mail the coupon and we will send you two individual packages of Grape-Nuts free—enough for two breakfasts. We will also send you "A Book of Better Breakfasts," containing menus for a series of delightful health breakfasts—and written by a former college physical director. Follow these menus and form the habit of healthful breakfasts.

CANADIAN POSTUM CEREAL CO., LIMITED
45 Front Street East—Toronto, Ont.
Please send me, free, two trial packages of Grape-Nuts, together with "A Book of Better Breakfasts," by a former college physical director. 213

Name _____
Address _____
City _____ Prov. _____

The Evening Examiner

PHONES—Editorial 1601. Business Office, 1600. Private Branch Exchange to all Departments.

The Examiner is a member of the Audit Bureau of Circulation.

The Daily Examiner, published every lawful evening, by The Peterborough Examiner, Limited. Office, 419 George street. $6.00 per year, delivered in city; out-of-town subscribers, by mail, $4.80 a year.

The Weekly Examiner, published every Thursday. Subscription price $1.50 a year.

U. S. REPRESENTATIVES

Special U. S. Representatives—W. H. Stockwell, 639 People's Gas Building, Chicago, Ill.

New York—Chas. F. Miller, 225 Fifth Avenue.

Advertising Rates on application.

R. M. GLOVER, Managing Director.

MONDAY, JULY 27, 1925.

DAUGHTERS AS PARTNERS.

Lady Rhondda, daughter of one of the world's richest mining men, makes a timely suggestion when she urges that women be admitted to partnerships in business when they prove their ability. Lady Rhondda sighs for the day when signs reading "John Brown and Daughters" will be as commonplace as announcements like "John Brown and Sons."

Thousands of women in this country are in business for themselves under their own names. Many other women use initials to screen their sex in commerce and the professions. Hundreds of women are efficient directors and officers of corporations. Yet, as the progressive Englishwoman says, men appear averse to admitting that their daughters and wives are fit to be their partners in business. The wife or daughter who is a successful partner in the home would seem to be worth training for partnership in business, where responsibilities are no more important.—New York American.

THE SCOTT CASE.

Russell Scott, former Canadian promoter, who, had the law been permitted to take its course, would have been hanged this morning for the murder of a Chicago drug clerk, has been again reprieved—this time indefinitely. It is unlikely he will ever hang for his crime. Ballyhoos by friends in his behalf have stirred public opinion to his support, rightly or wrongly, and it has many times been demonstrated that the United States courts are more concerned about public opinion than they are about justice. They eat up melodrama, do our American cousins. For fifteen months Scott languished in jail and only members of his family and a few intimate friends were concerned about his plight. The usual pleas resorted to in cases of this kind proving impotent, it became apparent that the saving of Scott from the gallows was a job for a "stage manager." The fact that he had a missing brother, who he claimed fired the fatal shot, provided the necessary dramatic interest. Would the brother surrender and confess the crime and save Russell from the hangman's noose? The big American dailies played up this angle for all it was worth—and considerably more, but brother Bob did not come forward, and the fact that he did not surrender to the police may be construed as proving his innocence as easily as it can be interpreted as proving his guilt. It is incredible that any man would let his brother die in his place on the gallows, but the court records are full of cases of condemned men blaming their uncaught partners in crime. A fake telegram sent by a drunken telegraph operator and purporting to have been signed by the missing brother saved Scott at the eleventh hour a week ago. Even more dramatic was the midnight court session last night and the issuing of an order staying the execution indefinitely., while the sanity of Scott is investigated. It will be surprising if he will ever again be placed in the death cell. The work of dismantling the scaffold was begun a few hours after the reprieve had been granted, and so far as the capital penalty is concerned the case may be considered closed. All that remains now is for the drunken telegraph operator—the man who actually saved Scott's life—to be signed up to a vaudeville contract.—Hamilton Spectator.

GERMAN AND BRITISH WORKERS.

Of the two leading industrial nations in the European war, it is the defeated nation, Germany, that has experienced less disturbing labor consequences. Compared with Great Britain's nearly 20 per cent. of unemployment in 1921 and her present 11 per cent. of idle workers, unemployment in Germany has been a comparatively minor factor except for a few months after the Ruhr occupation. For a long period before the invasion of the Ruhr there was virtually no idleness in Germany. A puzzle that still awaits complete elucidation is how Germany kept her factories going full blast at a time when her exports were less than half of the pre-war years. Part of the answer is in the large production for plant instead of for immediate consumption. But consumption, too, was encouraged by the demoralization of the currency. Wages were spent as soon as earned, for no one knew what the paper mark would be worth tomorrow.

The contrast between German employment and British unemployment is emphasized by the fact that German labor has been working longer hours. Officially the eight-hour day survives. In practice it has been largely done away with through mutual agreement. At Essen the metallurgical workers operate in twelve-hour shifts with two hours for rest, making a ten-hour day. In the Krupp machine shops it is an eleven-hour shift with an hour's rest. In the blast furnaces and coke ovens the eight-hour day obtains. In Great Britain the nominal working day is eight hours, but in practice the week runs less than forty-eight hours. In the British metallurgical trades the average weekly wage is a little over $15. At Krupp's the scale is from $8 to $12. Measured in terms of well-being, the British workman stands far higher than the German—provided he has employment. He receives 25 per cent. more in wages for 20 per cent. less in working time. The comparison is somewhat rectified to the advantage of the German worker by the moderate amount he expends on rent. At Essen the worker who earns 200 marks a month pays 16 marks for rent; where company housing is not provided the outlay on rent is higher.

Except for his longer hours, it is probable that the German workingman in comparison with the Englishman is better off than he was before the war. He has willingly accepted the longer working day with employment as an alternative to the shorter day with a high ratio of idleness. The cheaper production made possible by the longer day has enabled German industry to make itself increasingly felt in the world market and to cope with a depleted purchasing power at home. National necessity has modified class demands in Germany. The same spirit is asserting itself in Great Britain, where the radical move for a great labor "alliance" and increased pressure upon "capital" has been rejected by the moderate labor leaders for a policy of co-operation.—New York Times.

"DECENCY" BY STATUTE.

Now comes Lord Darling, says "Editor and Publisher," introducing a bill in the House of Lords to regulate press reports of law cases. Lord Darling, while on the bench gained constant newspaper publicity by a habit of joking in court, humorous remarks and cutting flings that lent themselves to headlines and pointed stories. He became a nationally known character.

Under his proposed measure publication of any "indecent matter" which comes out in court would be punished by imprisonment not exceeding three months or a fine not exceeding £500, or both, and a special prohibition would be put on publishing medical, surgical and physiological details which "might injure public morals." In divorce cases the bill would permit only publication of the names, addresses and descriptions of the parties to the suit and the witnesses, the grounds on which the suit has been brought and defended, as set forth in the legal papers, the submission of any legal questions in the course of the trial and the summing up of the judge, the action of the jury and the judgment of the court, provided that none of these violate the general clause prohibiting publication of improper matter. In this particular Lord Darling's proposals are in line with French law.

Lord Darling knows something of the depths to which divorce and scandal trials may descend. He presided on the King's Bench when the $750,000 blackmail case of "Mr. A." was heard recently. As a judge he refused to allow the central figure in that disgusting mess, Rajah Sir Hari Singh, nephew of the Maharajah of Jammu and Kashmir, to be named in open court like an ordinary citizen would have been named without any ceremony whatsoever. Lord Darling has heard many sensational divorce cases, involving persons of high social standing.

We believe that such a measure as it proposed by this aged jurist is false in principle, and seeks to increase the privileges of a class. Indecency is not interesting to news writers when it concerns notoriously indecent people; it becomes valid copy when it concerns pretentious people. The effect of such publication is to level such persons to the plane of life to which they properly belong. For instance, it is not a bad thing, but highly desirable from every public point of view, for the people to know what an evil person is "Mr. A." He assumes, by right called divine, to govern other men. He would exact, by reason of inherited power, respect and following. By law and custom other men, fashioned as he, are compelled to bend the knee in his presence. This royal personage was turned up in court proceedings as a moral leper, a man lost to all decency, a coward and a snob, and Mr. Justice Darling sought to draw a curtain to shelter him and perpetuate his fame, thus ommitting an act against the public which, in our view, amounted to fraud. The British people had a right to know that this potentate was unworthy of respect.

Libertines would rejoice at such a press gag. It would eliminate their one serious source of fear of consequences of degenerate life—publicity. We do not believe that public morals are ordinarily "injured" by the publication of the realities of life, no matter how offensive, if and when the publication is in the nature of righteous exposure of anti-social conditions. Evil must be recognized before it becomes repugnant. Supress the news, according to Lord Darling's measure, and you present a pleasantly false view of one of the most unpleasant conditions in modern society and inhibit corrective processes. A few good newspapers might have saved Sodom.

What of the innocent victims of disgraceful court proceedings? Every day sees pure hearts dragged in the dust through circumstances beyond control. There is an innocent party to almost every divorce case carrying unjust burdens of infamy. They suffer according to natural degrees of sensitiveness. Something better than the "sins of the fathers" doctrine seems to apply to them. Yet we do not know what it is. A charming, wholesome, dignified woman is drawn into the limelight of publicity by a husband, dead to honor, from whom she must free herself as one would cast off a pernicious contamination. She cannot escape degrees of obloquy, odium, disgrace in her position. Call it her "fate." However, be it said, news writers, except in rare cases, use their finest talents to protect innocent persons who appear in the news. This springs from a motive higher than any statute or custom, it is the innate grace of a gentleman. "In writing, treat strangers with as much consideration as you would personal friends," is the rule which governs reporters and editors, here and in England.

EDITORIAL NOTES AND COMMENT.

With Al. Sweet and his singing band coming, Peterboro's Industrial Exhibition should be even more harmonious than ever.

The Chicago method of administering justice may possibly explain the record number of murders in the Windy City.

The greatest trouble in Great Britain seems to be finding work for the unemployed and persuading the employed to stay at the work they've got.

A shipment of barrels labeled as cement was seized at Niagara Falls, and the containers were found to hold whiskey. The London Advertiser thinks that the police have found concrete evidence.

Soon Peterboro will be able to advertise itself as the only community in Ontario that never held an old home week.

The young lady across the street says she doesn't know what the Humane Society was doing when all those bowlers were knocking the kitty about.

Ants are industrious, but can always find time to attend a picnic.—Ottawa Journal.

If nations can outlaw gas in war, why not go one step farther and outlaw guns?—Brockville Recorder.

The Chinese must not fire on innocent Americans. Only dry agents are permitted to do that.—Sault Star.

To paraphase a well-known maxim: "Go West, young man, and help garner Canada's big harvest."—Kingston Whig.

The summer is half past, the harvest half ripe and the freight rates question half settled.—Vancouver Province.

It is understandable that a fat girl may get into a one-piece bathing suit, but how does she get out?—Detroit Free Press.

"German Believes Earth 1,100,000,000 Years Old."—Headline. And still the Dayton trial was a novelty.—N. Y. Herald-Tribune.

Wise and Otherwise.

Patience and gravity of bearing are an essential part of justice.
—Lord Bacon.

* * *

Let every man be occupied, and occupied in the highest employment of which his nature is capable, and die with the consciousness that he has done his best. —Sidney Smith.

* * *

Be not hasty to disprove every aspersion that is cast on you. Let them alone for a while and, like mud on your clothes, they will rub off of themselves. —Murray.

A large charity is the growth of years, the last result of many trials.
—Brooke.

* * *

A thing of beauty is a joy forever; Its loveliness increases; it will never Pass into nothingness. —Keats.

* * *

Friendship which flows from the heart cannot be frozen by adversity, as the water that flows from the spring does not congeal in Winter.
—Fenimore Cooper.

* * *

A good library is a statesman's workshop. —Randolph.

* * *

A letter shows the man it is written to, as well as the man it is written by.
—Lord Chesterfield.

* * *

It seems to be nearly impossible to be moderate. If we are calm and deliberate enough to be just, we're almost sure to be indifferent.
—Russell.

A THOUGHT.

We have watched cold, bloodless machinery revolutionize industry. We have wattched the old stagecoach give way to the steam locomotive, and steam to electricity, and the whole combination in danger of giving way to the automobile. We have heard people talk through a wire, and then astound us by talking through thousands of miles of atmosphere. We have witnessed progression from Magellan to the world-circling flight of our aviators The log cabin has been replaced by towering skyscrappers. The old Indian trials have been covered by concrete highways, and the blast of the automobile horn disturbs that which not so long ago was sylvan solitude.

Each generation sits back astounded at what they themselves are doing. Each new step at first has been doubted as to successs many until they have watched its amazing completion.

SCHOOL REPORT

NORHAM SCHOOL.

Jr. IV.—Stewart McCubbin (hon.), Hilda Palmateer Bernice Campbell, Alma Gummer, Elsie Bertrand.

Jr. III.—Lorne Mitchell (hon.), Mary McCathran, Violet Anderson, Bessie Grant, Margaret West, Everett Newman, Jean Campbell, Eva Bound, Dean Massey.

Sr. II.—Annie Grant.

Sr. I.—Kennth Gummer.

Jr. I.—W. J. Newman, Hazel McCoy.

Primer.—Alvin Anderson, Ronald Grant.

R. L. Arkils (teacher).

WARKWORTH, July. 27.—The result of the Public School promotion examinations are as follows:

Senior room—Mr. M. E. Smith, principal.

Jr. IV. to Sr. IV.—Mable Brown, Gerald Smale, Cecil Wartman, Geo. Vansicklen.

Sr. III. to Jr. IV.—Hayden Nelson, Maggie Poole, Kent Buchanan, Alton Duncan, Lucille Lean, Donald Weatherson, Clara Vansicklen, Rex Lean, Wilfrid Bowen and Alice Taylor and Joe Greenly (rec.).

Intermediate room—Miss Clara Gregory, teacher.

Jr. III. to Sr. III.—May McCurdy, Pearl McCurdy, Clara Richards, Donald Moran, Donna Nelson, Alex McKenzie, Edna Greenly, Harold Samis, Helen Yabsley, Ilene Beatty, Irene Yabsley, Harold Partridge, Grey Kemp, Malcolm McKenzie, Harry Wade, Alvin Greenly, Cecil Nelson, Ralph Parks.

Sr. II. to Jr. III. — Margerite Lonergan, Mildred Fowler, Frank Atkinson, Elma Rogers, Frances Bowen, Elton Greenly, Earl Wartman, Irene Cross, Ralph Atkinson, Bruce Sweet, Donald Cooke.

Jr. II. to Sr. II.—Gerald Cronin, Olive Killenbeck, Dorothea Richardson, Marguerite Nelson, Arthur McKee, Willie Cornelius, Edith Taylor, Mae Grant.

Junior room—Mrs. M. E. Smith, teacher.

Sr. I. to Jr. II.—Bruce McCurdy, Jean Bowen, Leigh Wartman, Jack Buchanan, Gordon Richardson, Ewart Atkinson, Donald Parks.

Jr. I. — Arthur Nelson, Ross Weatherson, Myrtle Fowler, Willie McKenzie, Irene Cronin, Elmer McKee, Eunice McCurdy, Florence Rogers, Elvin Cornelius, Victor Cross.

Primer—Robert Edgar, Donald Wood, Howard Cooke, Wesley Rogers.

A class—Opal Shace, Doris Richards, Jack Allen, Luke Weatherson, Harold Edgar, Teresa Lonergan, Gerald Gordon. Jack Bowen, Lloyd Bowen, Vera Poole.

DIVE WAS FATAL.

Ottawa Boy Plunged Into Shallow Water.

OTTAWA, July 27 (Canadian Press).—John Larned Bogue, aged 18, a well-known amateur boxer, died in a local hospital Saturday night from injuries received when he dived 25 feet from the roof of a pump-house on the pier of Britannia Bay into four fee tof water Wednesday afternoon. He sustained a fracture of the skull and operations performed in an attempt to have his life failed.

CATTLE, GRAIN AND PRODUCE

Peterboro—Toronto—Montreal Winnipeg

RETAIL.

Fruit.

Bananas, 20-50c dozen; oranges 25-90 dozen; grapefruit, 2 for 25c; lemons, 40-50c dozen; cooking figs, 3 lbs. 25c; layer figs, 40c lb; dates, 9-15c per lb.; cocoanuts, 10-20c each; peaches, 30-35 cents dozen; plums, 20-40c dozen; apricots, 30-40c dozen; watermelons, $1.50 to $1.75 each : canteloupes, 20-25c each; gooseberries, 20c qt.; harvest apples, 35c measure, $1.30 peck; cooking apples, 2 lbs. 25c; eating apples, 3 lbs. 40c; pears, 40-50c dozen; cherries, choice eating, 30c lb.; Montmorencis, 11-qt. basket $1.00-$1.15; Black Sweets, 6-qt. basket, $1.10-$1.20; fancy, 6-qt. basket, $1.30; red raspberries, 18-20c pint, 2 pints 25c; red currants (cherry), 15c box; black currants, 25c box.

Vegetables.

Potatoes (old) 2 pks. 35c, (new) 59-65c peck; new beets, 5c bunch; new carrots, 2 bunches, 15c; green onions, 5c bunch; Bermuda onions 10c lb.; cooking onions 4-8c lb.; cabbages, 15-20c; leaf lettuce, 5c bunch; head lettuce, 10-20c; celery, 20-30c bunch; parsley, 5c; imported tomatoes, 25c lb.; hothouse, 40c lb., field 30c lb.; peppers, 3 for 25c; cauliflower, 20-35c; spinach, 10c lb.; string beans, 15c pound; hothouse cucumbers, 20-25c each; Florida cucumbers, 5 cents to 25 cents each; rhubarb, 5c bunch; radishes, 5c bunch; endive, 25c lb; asparagus, 2 bunches 25c; large, 35c; green peas, 3 quarts 25c.

Nuts.

Mixed, 25c lb; peanuts in shell, 35c lb.; shelled walnuts, 49-60c lb.; broken walnuts, 45c lb.; whole halves, 70c; California budded, 50c lb.; shelled almonds, 50-70c lb; Brazil nuts, 25c lb.; pecans, 85c lb.

Dairy Products.

Butter—Creamery, 38c lb.; dairy, No. 1, 36-37c lb.; No. 2, 30c lb.; lard, 21-24c lb.; shortening, 17-20c lb.

Eggs, 35c dozen.

Cheese, 27-40c lb.

Honey.

5 lb. pail honey—Clover, 79-85c; amber, 49-59c.

Fish.

Salmon trout, 20-25c lb.; sea salmon, 20-25c; red salmon, 25-30c; whitefish, 20-25c lb.; halibut, 35c lb.

Meats.

Beef, 12-30c lb.; veal, 10-28c lb.; lamb, 20-45c lb.; mutton, 12-28c lb.; pork, 20-35c lb.; bacon, 35-65c lb.; sausage, 18-20c; chicken, 22-45c lb.

Flour.

Flour, half barrel, $5; pastry, 24-lb. bag, 99c-$1.15; bread, 24-lb. bag, $1.25.

WHOLESALE

Grain.

Fall wheat, $1.25 bushel; spring wheat, $1.20; oats, 55-60c; rye, $1.00; barley, 65c.

Hay, Brans, Etc.

Hay, baled, $14-$15; loose, $12-$13; straw, baled, $8; bran, $28 ton; shorts $30.

Hogs.

Live hogs, thick, smooth, $13.00 cwt.; select, graded, $14.25; dressed head on, $20.75; head off, $21.75.

Hides and Wool.

Hides — Cow, 10-11c lb.; horse, $3.50-$4 each; calf skins, 15-16c lb.; lamb skins, 65-75c; shearlings, 25-35c each.

Wool—Coarse, 25c lb.; medium, 27c; fine, 29c; rejects, 15c lb.

CHICAGO GRAIN.

CHICAGO, July 25. — Increased movement of winter wheat to market gave wheat prices to-day a lower trend. Closing quotations on wheat were unsettled at 3-8 to 1 1-8 cents net decline, with September $1.49 3-8 to $1.49 5-8 and December to $1.51 3-8. Corn finished at 5-8 to 1 1-8 cents down. Oats 1-4 to 5-8c off, and provisions showing 2 to 1-2c drop.

QUEBEC BUTTER AUCTION.

MONTREAL, July 26. — At the Auction sale of the Quebec Federated Co-operative Society held here last week there were only 2,250 packages of creamery butter offered as compared with 7,000 packages for the previous week, and 5,100 packages for the same week last year. The demand was amply to absorb the offerings of No 1 pasteurized creamery of which 1.500 packages sold at an advance of 1-8c per lb. to 38c per lb., but as the price bid for No. 1 creamery was 1c per lb., below the asking figure it was refused.

STERLING RATES.

MONTREAL, July 26. — Sterling exchange rates were quoted here on Saturday as follows:

Sterling demand $4.84 3-4.

Sterling cables $4.85 1-4.

MADOC CHEESE 21 9-16.

MADOC, July 25. — At the chees board session 344 boxes were offered and all sold at 21 9-16c per lb., which was 15-16c per lb. Lower than the previous week and 5 1-4c per lb. Higher than the same date last year when 380 boxes sold at 16 5-16c per lb.

ST. HYACINTHE CHEESE.

ST. HYACINTHE, July 25. —The offerings of cheese on the Board were 266 boxes, of which 131 boxes sold at 21 1-8c per lb., showing a decline of 7-8c per lb., since this day last week, and an advance of 5 5-8c per ub. with a year ago, when 30 boxes sold at 15 1-2c per lb.

MONTREAL PRODUCE.

MONTREAL, July 27. — Owing to the warm weather that has prevailed of late the domestic consumption of eggs has been curtailed to some exetent and in consequence the demand from retail houses for supplies was somewhat limited with the result that the volume of business for the week was smaller than usual and the market was rather quiet with final sales of fresh extras at 41c, firsts at 38c, and seconds at 34c per dozen.

The receipts of butter in Montreal for the week ending July 25, 1925, were 28,854 packages which show a decrease of 3,522 packages, as compared with the previous week, and an increase of 6,835 packages with the same week last year, while the total arrivals from May first to date have been 15,949 packages in excess of the same period of 1924.

There was no important change in the condition of the market the past week, prices generally being fairly well maintained but the volume of business was smaller owing to the fact that there was a lull in the demand from English importers for supplies and local houses showed no dispostion to operate to any extent at the present level of prices. The market on the whole was quieter than any previous week this month.

The receipts of cheese in Montreal for the week ending July 25, 1925, were 63,170 boxes which show a decreaseof 4,198 boxes, as compared with the previous week, an increase of 7,503 boxes with the same week last year, while the total for the season to date have been 45,303 boxes larger than the same period of 1924.

The feature of this department of the trade was the easier feeling that developed in the market and spot prices declined 1-4c to 1-2c per lb, for the week, while at the boards in the country purchases were made 1-8c to 718c per lb, below the previous wek. This was attributed to the falling off in the demand from foreign buyersr and the easier tone of cable advices, there being resellers in the London market of western No. 1 white and colored cheese at 108s to 109s per cwt, The export trade on the whole hrere was much quieter.

QUICK RELIEF FOR RHEUMATICS

Local Druggists Sell Rheuma on Money-Back Plan.

If you suffer from torturing rheumatic pains, swollen, twisted joints, and suffer intnesely because your system is full of uric acid, that dangerous poison that makes thousands helpless and kills thousands years before their time, then you need Rheuma, and need it now.

Start taking it to-day. Rheuma acts at once on kidneys, liver, stomach and blood, and you can sincerely exclaim: "Good riddance to bad rubbish."

Many people, the most skeptical of skeptics right in this city and in the country hereabouts, bless the day when McDermid & Jury and other good druggists offered Rheuma to the afflicted at a small price and guaranteed money refunded if not satisfied. If you have rheumatism get a bottle of Rheuma to-day.

LAKEFIELD PERSONALS

LAKEFIELD, July 25.—Mr. Gordon Graham, of Cleveland, Ohio, with Mrs. Graham and Miss "Peaches," are spending a few days at "Twilight," Mr. Graham's cottage at Stoney Lake.

Mr. W. L. Webster, who is with a business concern in Toronto, is spending this week at his home in the village

Mr. and Mrs. Bertram Hull, of Niagara Falls, Ont., are spending their vacation with their parents in Lakefield.

Miss Gwendolyn Simpson, who has been spending a week visiting friends in Toronto, has returned home.

Mr. Montgomery of the Sterling Bank has returned to the village after spending his vacation in Hamilton and Newcastle. Mrs. Montgomery and Miss Betty are with friends in Cannington.

The Misses Eileen and Helen Edward, of Montreal, are visiting Miss M. Tanner.

Mrs. Osborne spent Tuesday in Peterorough and Omemee.

Mr. ad Mrs. L. A. Waddell, and Mr. and Mrs. R. H. Leighton, motored from Lindsay on Wednesday and were the guests of Dr. and Mrs. J. C. Smith.

Miss Mina Edwards and Mr. Perry Edwards of Peterboroguh, were guests of Mr. and Mrs. W. W. Leonard.

Mr. K. S. Madill is taking a summer course at Queen's University, Kingston.

Miss Maude Stenner and Mr. Cecil Stenner, from Toronto, are spending the week at camp "Pal O' Mine," at Strickland's Point.

The united Sunday schools (including the Baptist) are running their annual excursion on Wednesday, July 29 this year they go to Wallace's Point, instead of to the upper lakes, as on former occasions.

PLAYGROUNDS PROVIDE SPLENDID PLACE FOR CHILDISH RECREATION

Competent Supervisors and Good Equipment at Three Schools.

MANY GAMES.

Great Variety of Amusement Provided—Children [illegible] Taught to Swim

In three of the [illegible], are re[illegible] of the City. King [illegible] busses, which and Queen Alexandra [illegible] Peterborough [illegible] ilities, under [illegible] without [illegible] vision, are available [illegible] recreation of the children [illegible] had the holiday weeks.

For the boys, th[illegible] are baseball, football, horseshoe [illegible] and (when it gets too hot outside) checkers. The girls play volley ball soft ball, and sometimes tennis. Nor are the very small children neglected, as there is a large sand pile in each playground and a teeter board, various occasionally by such games as London Bridge and French Tag.

At King Edward School.

King Edward which has the largest playground and the best equipment has the greatest number of children taking advantage of the opportunities afforded. As many as 200 children have been counted on an afternoon there. Ken Goheen who is the supervisor, has classes in swimming, in the waters at the end of Lake Street. This season, two of the youngsters have learned to swim and others are just on the brink. A horseshoe tournament also forms a part of the days sports at King Edward. Miss McNiven organize the girls games and teaches embroidery work, raffia work and the use of sewing cards. Miss McNiven has had a complete course in physical training and instruction and is admirably qualified to look after the children.

At Central School.

There is not quite so much room at the Central School but here also there is sufficient equipment to ensure a good afternoon's sport for the children. Mr. Abraham and Miss Cameron are the supervisors in charge.

At Queen Alexandra School.

At Queen Alexandra, although the childrens homes are widely scattered, quite a number gather there every day, and on some days as many as 150. There are two horse shoe pitches and three baseball diamonds, together with swings and sand piles. Ted Outram looks after the boys, while Miss Cruickshanks who has been trained in girls work at the summer school takes charge of the girls, teaching sewing, singing and dancing. Seven boys of the district have been taught swimming at Inverlea Park.

There are two baseball leagues, a senior and a junior, formed from the three schools and a neck and neck race is now being run to decide the championship. Inter-school softball games are also staged for the girls.

The three schools are combining to have a picnic in the near future. Last year, an outing was held at Lock 4 on the Canal which was a great success and it is hoped this years effort wil have a similar outcome.

Steamer Sailings and Mailing Dates

Steamer	Sailing from	Date	With mails for	Mails Close in Peterborough
**Aquitania	New York	July 29	G.B. and countries via G.B.	July 27 Midnight
Minnedosa	Montreal	July 29	"	July 28 11 A.M.
Montlaurier	Quebec	July 30	"	July 28 Midnight
Montclare	Montreal	July 31	"	July 30 11 A.M.
:Ausonia	Montreal	Aug. 1	"	July 31 11 A.M.
xRegina	Montreal	Aug. 1	"	July 31 11 A.M.
**Berengaria	New York	Aug. 5	"	Aug. 3 Midnight
Emp. Scotland	Quebec	Aug. 5	"	Aug. 3 Midnight
**Olympic	New York	Aug. 7	"	Aug. 5 Midnight
***Montrose	Montreal	Aug. 7	"	Aug. 6 11 A.M.
*Alaunia	Montreal	Aug. 7	"	Aug. 7 11 A.M.
Canada	Montreal	Aug. 8	"	Aug. 7 11 A.M.
Leittia	Montreal	July 31	Scotland only	July 30 11 A.M.
*Frode	Montreal	July 31	Denmark	July 30 11 A.M.
*Brant County	Montreal	Aug. 7	Germany	Aug. 6 11 A.M.
Chignecto	Halifax	Jul 31	Bermuda, Leeward Is., St. Lucia, Barbadoes, St. Vincent, Grenada, Trinidad, Br. Guiana, Venezuela	July 28 Midnight
*Can. Fisher	Montreal	Aug. 29	Bahamas, Jamaica, Colombia, Br. Honduras	July 28 11 A.M.
Pres. McKinley	Victoria	July 26	China and Japan	July 20 Midnight
Emp. Canada	Vancouver	Aug. 6	China and Japan	July 31 Midnight
Pres. Jefferson	Victoria	Aug. 7	China and Japan	Aug. 1 Midnight
Sierra	San Francisco	July 28	Australia only	July 21 Midnight
Aorangi	Vancouver	July 29	Australia and New Zealand	July 22 Midnight
Tahiti	San Francisco	Aug. 12	Australia and New Zealand	Aug. 5 Midnight

** Letter mail only. * Parcel post and specially addressed correspondence only. *** Letter and paper mail only. x Letter mail and parcel post. : Paper mail and specially addressed correspondence only.

To Merchants and Salesmen

How rich your reward! How small the cost!

The value to you of YOUR telephone increases as rapidly as the value of a corner store in the busy section of a big city — and for the same reason — if you make the most of it.

Each year more than 50,000 new telephones in Ontario and Quebec are added to the army of those you can do business with.

Your telephone also enables you to talk with upwards of 125,000 telephones mostly on rural lines in these two provinces.

J. M. McHARDY,
Manager.

THE TELEPHONE COSTS A FAMILY LESS THAN 3% OF ITS ANNUAL OUTLAY

Tanglefoot FLY SPRAY
Kills
MOTHS FLIES MOSQUITOES BEDBUGS. FLEAS

AT GROCERY AND DRUG STORES

Tanglefoot Spray is most effective because most powerful. It is stainless and non-injurious. Sold in 8, 16, 32 and 128 ounce cans.

THE TANGLEFOOT COMPANY
WALKERVILLE, ONTARIO

THANK THE MASONS

Protestant Home Management Expresses Appreciation of Outing.

The thanks of the management of the Protestant Home are due and are hereby tendered to the gentlemen of the Royal Arthur Lodge, A.F. and A.M., who on Thursday afternoon, July 23rd, arranged a very delightful outing for the inmates of this institution. Though the morning was very cloudy and cool, the weatherman relented about noon and gave us a clear, breezy afternoon. The objective of the drive was Chemong, where Mr. and Mrs. Breyfogle had kindly placed their cottage at the disposal of the guests, and had arranged a program of sports for their entertainment.

A delicious hot supper was served about five. The catering was done by St. Andrew's Ladies' Aid, and that statement is a guarantee of its excellence.

Not the least pleasant part of the entertainment was the drive home, some of the drivers going out of their way to afford their guests beautiful views of far-spread fields and woodlands, with enchanting glimpses of blue water interspersed. So came to an end a day long to be remembered, and very gratefully appreciated by those who have once more been the recipients of the kindness of the Royal Arthur Lodge.

ONLY FOR FARMERS.

Condition of Union Affiliation With Grain Growers.

SASKATOON, Sask., July 26 (Canadian Press).—The Farmers' Union of Canada will link up with the Saskatchewan Grain Growers Association on the specific understanding the membership in the association is strictly confined to bona fide farmers not engaged in other business, according to a resolution passed at the final session of the union here.

Resolutions were passed, expressing opposition to any policy favoring one line of elevators in the marketing of pool wheat. Support also was urged for a large coarse grain pool.

BODY OF WOMAN WASHED ASHORE

Short Distance From Where Man's Body Found Friday.

NEAR GRIMSBY

ST. CATHARINES, ... 27 (Canadian Press).—The body of an unknown ... wearing a ... ring wi... initials D. Drowne ... Ontario ... was washed ... think North ... Grimsby Town ... fruit ... morning ... 17 miles ... Blue Berrie ... spot where the body ... waxwin... discovered on Friday ... sitting ... bodies which were be... that ... were of people ab... in ... of age, and had been in ... Polit... for about two weeks.

The woman, ... 4 ins. height, bobbed dark hair, wore a brownish grey coat with blue line, and narrow belt, red dress with light blue spots, light khaki knickers, light tan stockings and dark tan Oxford shoes. Besides the signet ring she had a cheap ring with three stones, a bar pin and an ornament with a crystal centre tried about her neck with a black ribbon. County Crown Attorney Lancaster gave permission for the immediate burial of the body at Grimsby when the find was reported to him by Provincial Officer McKay from Grimsby.

UPHOLD O.T.A. DECISION.

Appeal of Lindsay Veterinary Doctor Was Dismissed.

LINDSAY, July 27 (Special)—His Honor Judge Swayze has handed out judgment in the appeal entered by the solicitor for Dr. Broad, V.S., against the decision of Police Magistrate Bradford in an O.T.A. case. Dr. Broad was found guilty of violation of Section 40 of the Act, and was ordered to be imprisoned in the county jail for a period of four months and to pay a fine of $400 and costs. Judge Swayze dismissed the appeal with costs.

NEED TWO LICENSES

CALGARY, Alta., July 27 (Canadian Press).—Commercial travellers operating in Alberta and British Columbia are being compelled to take out motor car licenses in both provinces, if they extend their operations. A similar arrangement is being adopted in Saskatchewan.

DISARMAMENT TENDENCY

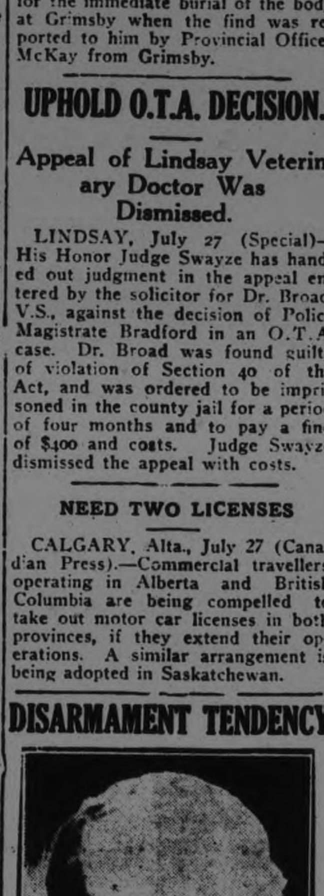

"The tendency among nations to limit armaments is growing very slowly," declared General Sir Frederick Maurice, director of military operations for Great Britain in the war, who has just reached this continent via New York. "Before nations limit their military establishments," he said, "they will have to feel secure, and free from sudden attack. There is growing, however, a sense of disarmament, but I do not expect that the time will come when nations will completely disarm."

DATES IN BRYAN'S LIFE

1860— Born in Salem, Ill., March, 19.
1881—Graduated from Illinois, College.
1884 — Married Mary Blair of Perry, Ill.
1887—Moved to Lincoln, Neb
1890—Elected to Congress.
1894—Defeated as candidate for U. S. Senate by Thurston.
1896—Nominated by the Democractic National Convention and defeated by Wm McKinley.
1898—Raised Third Nebraska Volunteers and was its colonel during the Spanish-American War.
1900 — Again ran against Mcinley and was defeated
1901 — Started "The Commoner" at Lincoln, Neb.
1904 — Saw the defeat of Alton B. Parker for President.
1906 — Made a tour of world.
1908 — Was again defeated for President, this time by Wm. H. Taft.
1912 — Secured the nomination of the Democratic party of Woodrow Wilson for President.
1913 to 1915—Was named as Secretary of State in the Wilson Cabinet but disagreed with his chief and resigned.
1916—Was a Woodrow Wilson delegate at the Democratic National Convention
1920—Held a proxy as a delegate to the Democratic National Convention at San Francisco and made an unsuccessful fight for a dry platform.

MAY RECOMMEND GRANT FOR THE COAL INDUSTRY

Rumor That Government Committee May Propose Temporary Subsidy.

BALDWIN STUDIES

LONDON, July 27. —(Canadian Press Cable). — There has been a lull over the week end in the moves for a peaceful settlement of the mining crisis. All parties are waiting events pendin the conference between the mine owenrs and the miners under the auspices of the government next Wednesday. Most of the leaders of the miners left London during the week end for their respective districts. The members of the court of inquiry are spending the week end together drafting their report.

There is a note of hopefulness in ministerial circles regarding the outcome of the government's meditation. The strictest secrecy is being observed regarding the report of the coal inquiry but it is persistently rumoured that a temporary subsidy for the industry will be recommended. In well informed quarters it is pointed out that the present impasse must be met by a new method which might be the subsidy. Premier Baldwin spent all Sunday making himself familiar with the situation in preparation for his meeting the Trades Union Congress on Monday.

Miner's Preparing.

A. J. Cook, secretary of the miners, interviewed on Saturday said: "We are making all the necessary preparations for a stoppage including arrangements to feed the miners their wives and families. At the moment I can see no hope of averting the struggle unless the government insist upon the withdrawal of the owners' notices and proposals." Frank Hodges, secretary of the international miners federation when interviewed expressed great relief that the mine owners and miners were again in joint consultation. "You ask me if a stoppage is inevitable. Most certainly not," he said. "If the parties meet Wednesday in a joint conference to consider a possible agreement, notices to terminate contracts should immediately be withdrawn by the owners for a reasonable period and the workmen allowed to carry on on the old terms until acceptable solution is found."

PUBLIC OWNERSHIP GAINS NEW FRIENDS

Developments Gain By Retirement of Adverse Senator.

WASHINGTON, July 25. (Canadian Press).—The possibilities of public ownership and operation of the power project at Muscle Shoals are said to be increasing by the friends of public ownership. They are encouraged by several deevlopments.

One of these is the announcement that Senator Underwood of Alabama will retire. He has been the foremost advocate of the private control of Muscle Shoals. Senator Norris of Nebrasks, who blocked the plan of Underwood, has recently returned from Ontario and is more enthused than ever in favor of public ownership and operation of power plants. He intends to make a harder fight than ever for this idea in the next session of Congress.

Another factor is the power development in New Brunswick under the power commission of that province. It has recently obtained a permmit for the development of the Grand Falls project. Senator Norris and others who take his view look on the development of power in New Brunswick as well as in Ontario as affording strong reasons why this country must take up with the public ownership and operation of power.

M. G. BOSWORTH DIES IN LONDON

Was Chairman of the Canadian Pacific Steamship Lines.

OPERATION FATAL.

LONDON, July 27 (Canadian Press).—M. G. M. Bosworth, chairman of the Canadian Pacific Steamship Lines, died in London Sunday. Death followed an operation for appendicitis.

Apart from his duties in the Canadian Pacific Railway, he was a director of the Povincial Bank; of the Crown Trust Company; and some smaller financial institutions.

He was a member of the St. James Club, the Canada Club, the Montreal Hunt Club the Royal St. Lawrence Yacht Club, the Lachine Boating Club, the Canadian Camp Club, N.Y., and the Century Club, Ogdensburg, N.Y.

Mr. Bosworth was twice married, and his second wife, nee Miss Birchall, daughter of Lieutenant-Colonel Birchall, of Montreal, survives him, together with two children: a daughter, Mrs. Douglas Seely, and a son, S. M. Bosworth. His first wife was a Miss Medbury, of Detroit.

ELECTION DATE NOT LIKELY TO BE FIXED TODAY

First Meeting of Council Since Parliament Prorogued Thornton Presents Problem.

CONTRACT EXPIRING

Nine Seats in Senate to be Filled—Changes in Cabinet Expected.

OTTAWA, July 27. — (Canadian Press).— While the meeting of the cabinet which has been called for this afternoon derives a special interest from the rumours of impending dissolution and a general election, it is very improbable that it will result in any decision on these important matters. Premier King and the majority of members of his Government, some of whom have been away from the Capital for weeks, will attend. There will doubt less be an exchange of information which has been gathered during the interval since the prorogation of parliament, and views for and against an election this Autumn will be presented. It is rumoured that there is not unanimity among the members of the Government as to the wisest course to pursue. In this event the final decision must be made by the Prime Minister and he has said that it will not be made hastily.

In the meantime, the Government is allowing a whole sheaf of appointments to stand over. These will, of course, be made before going to the country in the event of a decison for an election.

Cabinet re-organization furnishing some of the necessary material for filling the vacancies. But there is one question which must receive the attention of cabinet before very long Sir Henry Thornton's three-year term as President of the Canadian National Railway will expire in October. His contract must be renewed or his successor found. Although rumours that he has been re-engaged at a largely increased salary have been declared foundationless, the present government will doubtless seek a renewal of the contract. Whether or not an increased salary will be one of the features of the new agreement, should one be made, remains to be seen.

Fielding's Portfolio.

Whatever be the decision in regard to an election, Premier King is confronted with the necessity of making some changes in his cabinet before long. Rt. Hon. W. S. Fielding, Finance Minister, has been unable to attend to his duties for years, and now that provision has been made, he will probably retire. Hon. James A. Robb, the acting Finance Minister, will relinguish the immigration portfolio and devote at least, his complete attention to finance, thus there will be one vacancy, at least, andl it is said that the Prime Minsiter is anxious to strengthen himself in the West by filling it from the Prairie Provinces. One or two of the other ministers are quite willing to retire if they can be accommadated in either Senate or elsewhere, it is rumoured. There are nine seats to fill in the upper chamber, as well as a vacancy on the Railway Commission, some in the Judiciary, and a post at Washington.

The decison in regard to an election will probably not come for some weeks. The result in New Brunswick will doubtles have a bearing on it.

Every 10c Packet of WILSON'S FLY PADS
WILL KILL MORE FLIES THAN $8 WORTH OF ANY STICKY FLY CATCHER

Clean to handle. Sold by all Druggists, Grocers and General Stores

LEAGUE OF NATIONS POST FOR CANADIAN

B. C. Professor Appointed Director in Research Division at Geneva.

VANCOUVER, B.C., July 27 (Canadian Press).—Dr. Mack Eastman, professor of history at the University of British Columbia, has left for Geneva where he will assume his new duties as director of general studies in the research division of the International Labor Office, working in association with the League of Nations.

This represents an unusual distinction for Dr. Eastman, and an honor for Canada. The post is a recently created, one and the British Empire was asked to make the appointment. All the Dominions were in turn requested to send in nominations. Canada named Dr. Eastman and although he did not volunteer for the office he was the unanimous choice. Ten men, representing ten different nations and each an expert in labor and economic problems, will serve under the Canadian professor.

Dr. Eastman is a native of Oshawa, Ont., and a graduate of the University of Toronto. He spent three years at the University of Paris, perfecting his knowledge of the French language and studying French-Canadian problems. In Paris he came into touch with such leaders of thought as Anatole France, Jean Juares and Albert Thomas, the latter now being director of the League of Nations International Labor office.

In Canada, Dr. Eastman won a reputation as an authority on European affairs. He served overseas and on his return became a champion of the League of Nations, making speeches in its behalf throughout the Dominion.

RETURNS TO TORONTO

Superintendent of Shriners' Hospitals Travelled Over 70,000 Miles Last Year.

TORONTO, July 27 (Canadian Press)—Miss Florence J. Potts, lady superintendent of Nurses of the Shriners' Hospitals for Crippled Children, is visiting in the city, renewing friendships made when she was superintendent of the Hospital for Sick Children here. Last year she travelled more than 70,000 miles in the discharge of her duties. "Our hospitals are not run for the benefit of Shriners' children, as so many seem to think," said Miss Potts, in an interview. "They are intended first and foremost for children whose parents and guardians are unable to pay for treatment, and when they leave for home each patient is given a farewell gift of a complete set of clothes. We have a waiting list in every one of our hospitals, and the field of endeavor is a Wide one.

"These institutions are also used as teaching centres for medical students; we feel that we have such wonderful material in our hospitals and we are glad to have students in training receive the benefit of our experiences and researches. In connection with our Montreal unit, the Royal Victoria, the Montreal General, the Homeopathic Hospital and the Jeffrey Hale Hospital of Quebec send their student nurses to us. Towards the upkeep of these hospitals each Noble contributes $2 a year as a regular fee, thus ensuring an income of over one million dollars."

AN ANCIENT RELIC FOR A MOVIE THRILL

Guam Children Give Strange Tickets to Gain Entrance.

HONOLULU, July 27.—(Associated Press).—An ancient sacred relic in exchange for a ticket to the movies is the latest tale to float up from the mysterious islands of the South Seas where a group of scientists is attempting to solve the problem of the origin of the Polynesian race.

It is told in a letter from one of the workers attached to the Bishop Museum, Honolulu, and concerns Guam and the Chamorro children on the sun-baked shores of that island who will hunt assiduously for bits of weathered stone in order to enjoy viewing the cowboys, train wrecks, shooting scrapes and bathing girls that appear on the Guam screen as representing that far away and unknown country, America.

The search is "hazardous," for the children, because of the tradition that the strangely-shaped stones which are in such great demand at the Agana "movie-house" belonged once to the "Taotao-Mona," or the "people of before time," who are feared so greatly that none of the adult residents dare touch the relics.

The stones are the implements and weapons left by the former inhabitants of the Marianas, who may have belonged to a race antedating the Polynesians, the scientists say.

Many varieties of the objects are necessary for the study of the habits and customs of the race and the Bishop Museum expedition has contracted with the Agana motion picture theatre in one of the strangest compacts ever signed. Its terms provide for an exchange of the relics for free admission to the show, the museum to redeem the stones, most of which have come from "tabu" or forbidden spots. They will be studied carefully and perhaps in them will be found the clue that will lead to the origin of the Polynesian peoples.

"Music can, indeed, be a medicine; but we must be our own doctors. Happy the man who, like the dog out of sorts, makes straight for the kind of grass that will cure him, knows what music to "take" and when to take it."—Ernest Newman.

MERCHANT MARINE CAUSE OF WORRY

Shipping Broad and Emergency Fleet in Continuous Wrangle.

WASHINGTON, July 27.—(Canadian Press).—The shipping question is steadily forcing its way to the front as one which cannot be ignored at the next session of Congress. With the great merchant marine which this country had at the close of the war being steadily dissipated and the Shipping Board and Emergency Fleet Corporation in a more or less continuous wrangle, also with little unanimity of public or official opinion as to what ought to be done to build up and strengthen the merchant marine, the shipping outlook for the country is not good. Members of Congress who have the welfare of the merchant marine at heart are much worried about it.

The latest evidence of friction between the Shipping Board and the Emergency Fleet Corporation is the disapproval by the Shipping Board of a bid recommended by Admiral Palmer, head of the Emergency Fleet Corporation, for the sale of 200 all-steel vessels. The vessels originally cost the Government over $100,000,000, and Palmer recommended acceptance of a bid of the Boston Iron and Metal Company for $1,370,000. In other words, he proposes to get rid of the vessels for junk.

The President seems disposed to give more and more authority to the Emergency Fleet Corporation and take it from the Shipping Board. The Board is not disposed to give up its authority. In fact, it has its authority from Congress for the most part and no power but Congress can really take authority from it unless it simply vacates it.

Now, however, in view of the friction, there is talk that the President will recommend abolition of the Board. In any event, some members of Congress have already declared it should be abolished.

Down at bottom, the trouble over the merchant marine is that part of Congress and part of the Shipping Board favor Government ownership and operation of shipping, and want it made a success. While another part of Congress and of the Shipping Board oppose Government ownership and operation and want to force the Government out of the shipping business regardless of what is done with the ships which the Government now owns. The President is declared to be in sympathy with those trying to end the policy of Government ownership and operation. Of course, all the private shipping interests of the country want to end Government ownership and operation.

The result is that there is all manner of pulling and hauling and wrangling. The merchant marine suffers from lack of any vigorous and well-sustained and permanent policy. Vast numbers of ships, tied up at wharfs, are rusting and rotting away. What ships are operated cannot be operated with the vigor and success that would obtain if there was on all hands energetic backing for Government ownership and operation.

While this goes on, the private shipping interests that want the Government to get out of the shipping business are trying to engineer a plan for ship subsidy. Congress has repeatedly refused to pass a ship subsidy bill.

It is charged by Senators and House members who are earnestly in favor of a U. S. merchant marine that unless a new and better and more whole-hearted and intelligent policy is adopted the merchant marine will be scuttled in five years and most of the ships scrapped or in the hands of foreigners. Then, they say, U. S. business men will find they are forced to pay higher ocean freights, and foreign trade will gain large advantages over U. S. trade.

MUCH INVESTED IN PALESTINE LANDS

Jewish National Fund Has Put in More Than $6,000,000.

JERUSALEM, July 27. — The Jewish National Fund has invested almost $6,000,000 in the purchase and improvement of land in Palestine from October, 1920, to April, 1925, approximately the period of Sir Herbert Samuel's administration as high commissioner, according to a report issued by the world headquarters of the fund here.

Of this money $5,194,440 was spent in the purchase of agricultural and urban land and $774,150 in land improvements, including the drying up of swamps, road building, water supply installation and building loans to new settlers.

Twenty-nine of the 43 colonies established by the Palestine Foundation Fund (Keren Hayesod) during this period, were built on land purchased by the Jewish National Fund. This includes the dozen colonics thus far established by the Palestine Foundation Fund as part of its colonization scheme in building up the Valley of the Jezreel.

Both the Jewish National Fund and the Palestine Foundation Fund are financial agencies of the World Zionist Organization, the former being a land purchasing agency, and the latter engaged in the principal constructive enterprises such as agriculture, education, public health and promotion of trade and industry, aimed at the rebuilding of the Jewish Homeland. More than sixty percent of the $8,000,000 spent by the Palestine Foundation Found in the Holy Land was contributed by American Jews.

Destroy Flies at their source

Put a teaspoonful of GILLETT'S PURE FLAKE LYE in the Garbage can every few days. It prevents flies breeding

GILLETT'S LYE keeps everything clean and sanitary

McClary's SUNSHINE FURNACE

Guaranteed to heat. Backed by Canada's largest furnace builders. Installed on principles laid down by Canada's leading heating engineers.

27 DON'T TRY TO BUY FURNACE PERFORMACE AT CUT RATES

Adamson & Dobbin
Exclusive Local Agents for Sunshine Furnaces.
171 Simcoe Street

Free 10-day Test
Use the Coupon

Here is the way to glistening teeth that dentists now advise

It removes that dingy film from your teeth. It clears cloudy teeth. Start beautifying your teeth today—why wait?

MODERN science now tells us how to clean and brighten dingy teeth. A new way widely urged by leading dentists of the world. Different in formula, action and effect, it does what no other method has yet attained—removes and combats, without harsh grit, the dangerous film that covers teeth and which old type dentrifices do not fight successfully.

Run your tongue across your teeth. You will feel that film. Under it are the prettier, whiter teeth you envy in others. If you combat that film your teeth will quickly glisten in a way that will delight you. Ask your druggist for a tube of Pepsodent. Results will amaze you.

The Great Enemy of Teeth.

Film is the great enemy of tooth beauty. And a chief cause according to world's dental authorities, of pyorrhea and most tooth troubles. It clings to teeth, gets into crevices and stays. Germs by the millions breed in it. It holds food in contact with teeth, inviting the acid that causes decay.

You can't have prettier, whiter teeth; you can't have healthier teeth unless you combat that film.

Mail the coupon now. Don't expect the same results from old type dentrifices. Begin beautifying your teeth to-day.

FREE Mail this for 10-Day Tube to Pepsodent
THE PEPSODENT COMPANY, S C. 584, 191 George St., Toronto, Can.
Send to
Name
Address
Only one tube to a family.

Show windows at home

YOU can get a degree of enjoyment just by looking at show windows . . . seeing the clocks, radios, fountain pens you might like to own. But you can't be sure you'd like them till you know their unseen merits. What they do, how well they do it, how long they'll keep on doing it well.

When you look at advertisements, you are looking at show windows that display not only what you see, but what you can't see. The product, its quality, use, pleasure to you. All you want to know about it—yours at a glance. You don't need to walk blocks to see what's new . . . nor look at it in doubt. Nothing doubtful is offered. It can't be doubtful and be widely advertised. You are as sure of a product's worth as if you saw it in a window, asked about it, examined it, took it home and tried it. The facts in advertisements are the facts of actual use.

You can get more than enjoyment out of these show windows at home. You can get solid economy.

Read the advertisements. They make your choosing wise

UNCLE SAM SETS BORDER TRAPS TO CATCH PEOPLE WHO WISH TO BEAT THE IMMIGRATION QUOTAS

Inspectors Are Wise to Every Trick Used by the Smugglers.

CHANGED SYSTEM

No Landing Cards Now — Officers Can Tell Foreigner at Glance.

By C. R. GREENWAY

The first fact a Canadian tourist crossing Lake Ontario notices this summer is that the United Sttaes immigration officers are not riding the boats as they did last year.

You remember the system last summer? About the time the shore line at the mouth of the Niagara river crept into distinctness, the familiar tones of the American immigration officer invited everybody going in to the United States to step into a cabin to obtain a landing card.

The invitation is missing this year. There is no officer. All the people are examined as they come off the boats. At the end of the steep boards incline at Lewiston, they are held up at half a dozen gates by the immigration officers. Here they are questioned about their business, just as they are at the Niagara Falls bridges, at Fort Erie, or at Detroit.

"As a consequence, the number of people traveling on the boats and getting off at Lewiston has declined materially." The officer says this in an ironic tone.

The explanation is the common one you hear along the border; bootlegging in undesirable citizens. It was the alien smugglers who stopped the convenience of the landing ticket. The American immigration officers discovered that alien smugglers were transferring their landing cards on the boats to foreigners who could never otherwise have crossed the border.

The officer pictures an instance. A Russian, naturalized for many years in the United Sttaes, receives word that a relative has got as far as Canada and wants to join him. Legally, he cannot enter the United States. The Russian quota is full. So he is met in Toronto by the relative from the United States. The pair take the Niagara boat for Lewiston. The naturalized citizen obtains a landing card which he transfers to his foreign relative. While the debarred man smuggles himself through, the other lands at Queenston, crosses one of the Niagara Falls bridges and joins his smuggled relative on the American side.

Just for that reason—and a thousand more—it is, perhaps, a little more difficult for you to enter the United States this year; although, if you are genuine, you may not know it. The lawless try some ingenious tricks, and the whole immigration line along the border tightens slightly. The officer become—if this is possible—just a little bit more acute and suspicious.

And so it happens that in almost every conversation among Canadians this summer there is usually someone who commences to tell about some unpleasant experience personally felt or witnessed in crossing the border.

The talk usually goes something like this: A woman describes what happened to her at Detroit. "And then the officer said: 'Just step inside, please!' We might have been a lot of monkeys. And the things he asked us! Crazy things!"

Just exactly what the inspector said; he often asks them crazy questions. Then, if they have been coached about the things to say, they are puzzled; they show unmistakable signs to the crafty inspector.

Then a man tells a different tale from the woman. He is an insurance inspector. "Well, that's funny about people saying they have been held up at the border. I've crossed over a dozen times, I suppose, this year; at Sarnia, Windsor and Niaagra Falls, and no officer has said more than a half dozen words to me. They've scarcely looked into my bag. You must have said something, or done something wrong."

Clapipng Down the Lid.

Almost invariably that is the explanation, if you are genuine. There was a young woman from Toronto inclined to joking at Lewiston. "Where are you going?" asked the inspector at the turnstile. "Oh, just where they're going." She was referring to the destination mentioned by two young men in front of her. "Where's that?" "Oh, Buffalo!" "But they were going to Niagara Falls! Please step inside for a minute!"

Invariably, too, the conversation about crossing the border ends up with the pathetic story. There is usually a case of some woman who has been held up while a relative was dying. Some take the part of the woman, some the side of the immigration inspector. Usually there is nothing definite on which to base a judgment. The reports never seem to give the inspector's explanation. The customs officer at a distance can't quite understand it. "Some people just naturally antagonize the officers. Some people lie and say they are American citizens, thinking they will get past the gates faster."

So the mystery—the legend—of the border continues. To the seasoned traveler it is only humdrum. But to thousands of others it still remains the thirll that comes once in a lifetime.

The fact remains that in the meantime 2,930,000 people in the immigration year just finished actually crossed the upper and lower bridges at Niagara Falls alone. The fascination of crossing the border at Niagara Falls increases. All day long the line of cars and people at the suspension bridge is continuous. At the rate of 385 an hour, more than 10,000 automobiles passed the officers at the barrier on July 1. This enormous total calcalated by the officers indicates the difficulties of crossing the frontier are usually only for those who do not play within the rules. For, at most, only 150 people a day are ever turned back on the Niagara Falls bridges.

"If car owners carry their provincial registration cards," said the officer, "they have no trouble crossing to the American side. If they don't have them, three times out of five they will be turned back."

It remain jsust as true this year as it was last year that the new immigration law of the United States was not aimed to check Canadians crossing the border. All it did was to clamp down the lid on the melting pot. That idea was a bad joke that has been worked overtime. Suddenly the United States wakened to the fact that one-third of its population was either foreign born or descended from alien parents.

One year ago, on July 1, the present law came into force on the principle that immigration is a matter of biology pure and simple. The country was rapidly being swamped by the unassimilable surpluses of the slums of Europe. The former 3 per cent quota law had been in operation since 1921. It provided that the number of aliens or any nationality to be admitted to the United States in any given fiscal year should be limited to 3 per cent of the foreign born persons of the same nation resident in the United States at the time of the 1910 census. It was a good law in one respect that it cut down the number of immigrants; but, unfortunately, it was letting in thousands of people who were slow poison to the continent.

The legislators, casting around for a remedy to keep out the southwest Europeans, hit upon the idea of basing the quota on the census of 1890 instead of that of 1910. That would go back to the time when the great bulk of the population of the United States was composed of English, Irish, Dutch, Germans and Huguenot French. So the new law of July 1, 1924, limited the number of immigrants to 2 per cent of their nationality resident in the United States at the time of the census of 1890, the minimum, however, to be 100. Under the old 3 per cent. law about 357,000 Europeans were being admitted each year. By the new act, this figure was cut down approximately to 170,000.

Don't Try Any Tricks.

Fortunately, at the head of the lit of exceptions to the new law are native-born Canadians. The Englishman, maybe for many years a Canadian citizen, finds himself, awkwardly underprivileged in the quota classes. In the interests of apparent dispassionateness and simplicity it could not be avoided. But immigrant born in Canada, Newfoundland, Mexico, Cuba, Haiti, the Dominican republic, the Panama canal zone, or any independent country of South America, with their wives and unmarried children under 18, having complied with the other restrictions regarding health, wordly goods and prospects, can still enter the United States almost as easily as they ever could.

Hundreds of Canadian tourists seem to have the idea this summer that the law has been changed. "There have really been no changes," said Mr. Harold Stantz, the American conul at Toronto. "For the benefit of those Canadians born tourists who intend to spend their summer vacations with friends or relatives or sightseeing across the line, it may be said that they will experience no difficulties with the immigration officials at the border. English-born Canadian citizens have the same privilege if they are just tourists and do not intend to stay more than six months."

If you are a Canadian-born tourist, what are you to do when you want to cross the international bridge? Heaven help you if you have acquired the Oxford accent or any other unnatural affliction or affectation ......you'll step inside. If you are blustering, pugnacious, bumptious, sarcastic about border lines, even too facetious, you'll be a joke yourself for a while in the cage. If you try to take over a bottle or whiskey or wine in a dark corner of your automobile or a curve of your anatomy, you'll pay a fine on the spot and have the liquid taken from you. If it's beer, the charge will be $3 less. "And do many people do it?" The custom man replies: "They used to."

The customs man on the bridge doesn't know just how to describe the ideal way to cross the border. "Just don't be up to any tricks," he cautions. The whole bag of tricks has been tried a hundred times at least on the immigration inspector. For years the whole world has been passing by him. He compares the way they flourish their cigarets in Englnad and in Kentucky. He knows exactly how long it takes the English man or woman to lose those pink complexions.

A big cutoms man in Buffalo says: "It seems that almost all the people in God's world want to come to this country. And the ingenuity they show in their determination to accomplish their wishes is little short of miraculous. When people who are barred find the seaports closed they come to contiguous territory like Canada, and every possible subterfuge is used to get them across. Everybody knows how they are working Niagara Falls. We've recently found them trying to smuggle people across under the seats of automobiles. They send American-cut clothes, lodge tickets, union cards across to the Canadian side for disguises."

Quota Lists Are Full.

"Be natural." so says the immigration inspector. "Remember what the Sunday school teacher told you—tell the truth. Be genuine. It's your speech, your dress, your eyes, your confidence. If you lack confidence, get a birth certificate and a letter from the firm you work for. These are handy things for everybody to have crossing the border. But ninety-nine times out of a hundred you'll get across without hem. If the officer is in doubt, he can put you on oath and examine you, or he can exact a $500 bond. But when you realize that from 300 to 400 people a day cross the border from Toronto alone, the very small number of complaints show that the officers are not making much trouble."

Above all, if you are just a tourist going across the line for a visit, don't bother the American consul. Time enough to go to him when you are thinking of going over the border permanently. Even then there is scarcely any use of going to him unless you are a native-born Canadian. The quota lists are already full for two years in advance. "We can't take care of any more foreign-born people till at least July 1, 1926." Mr. Schantz stated further that there are already 2,000 names on the British-born list. Of these only 800 can be admitted from one July to another. There is no change of the law in this respect, and no prospect of a change even when Congress meets in December."

Yet the number of people going into the United States on a permanent basis from Toronto is all the time increasing. Mr. Schantz set the average at 30 a day. "The number," he said, "seems to be increasing. Whether it is only seasonable or not, we ar not in a postion to say just at presen."

And, after all this is said and after all warnings, there will be 25,000 more immigrants smuggled each year across the border. Two years is a long time for some people to wait until their turn comes on the admission list. Often it is a reply from the applicant's landlady that answers the consul's letter sending at last the notification. And it reads like this: "He doesn't live here any more. He went to the States to work last year.

So the humorous officer at the suspension bridge flies a big yellow box kite these days. He says to the inquisite lady: "There's a fellow up there trying to get across and he doesn't know what to do." Away up, almost out of sight in the blue sky, you can make out the speck which is the kite before the sun dazzles your eyes. And the woman answers: "'Oh, the poor fellow." "That's the attitude of the people," says the officer. "But I think she's too simple to be beating her way. You see, I let her go through." He smiles.

HALCYON DAYS FOR YOUNG TORONTO SWIMMERS

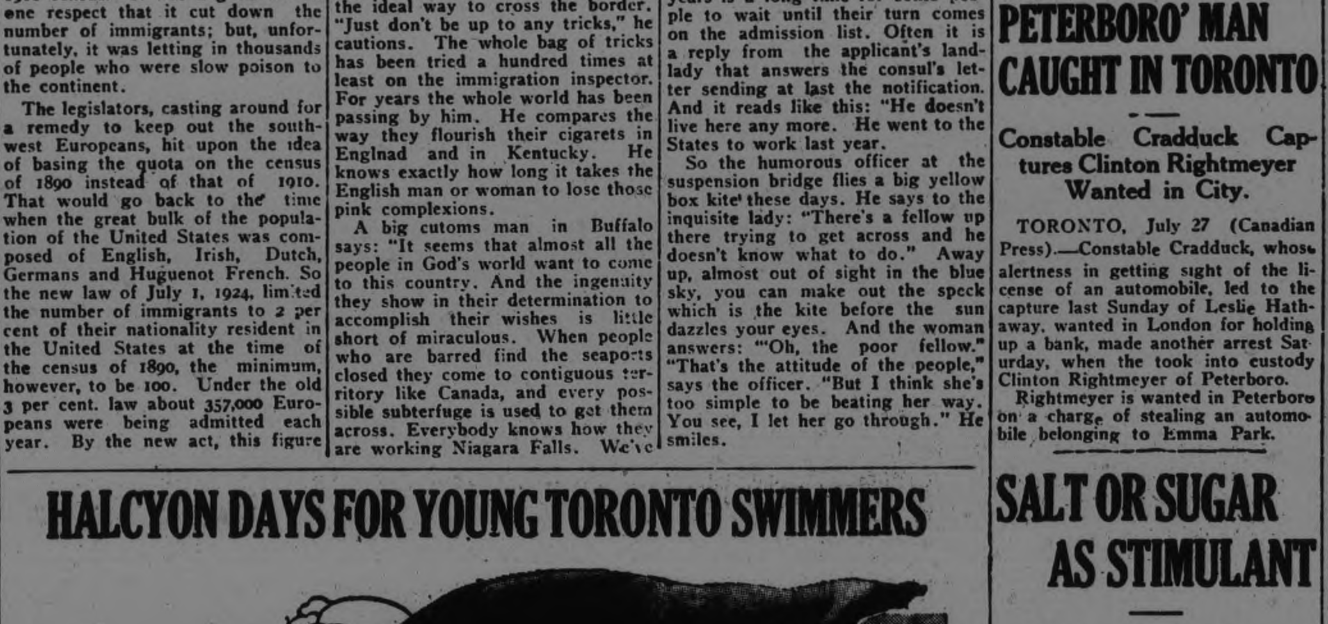

With summer in full swing many of Canada's speediest mermaids are to be seen at the various bathing resorts of the Dominion. Above are shown new photos of a number of them. In the circle on the left above is Irene O'Byrne, of the High Park Swimming Club, Toronto, the 200-yard free style Canadian champion On her right are a group of stars from the same club. Left to right they are: Laura Little, diving champion of Canada Reta C--ghlin, champion back stroke lady swimmer of Canada, and Dorothy Prior, who holds titles won in several smaller competitions. Below in circle on left is Alfred Phillips, Ontario diving champion. Next to him is Edwin Carter, one of the famous Carter Bros., highboard and fancy divers. The two girls on the right below are (left) Jean Kirkpatrick, 100-yard Ontario champion; and another view of Laura Little, Canadian diving champion.

LIKELY SENATORS

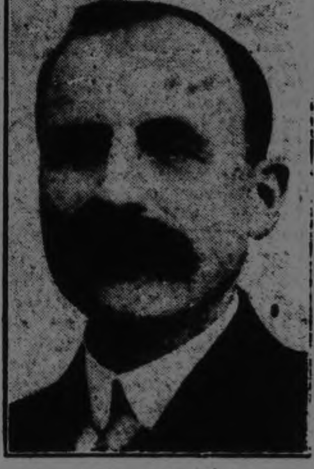

(Above) Hon. John Sinclair, minister without portfolio, and (below) J. J. Hughes, M.P., King's county, who are mentioned as likely appointees to the two Prince Edward Island vacancies in the Senate.

PETERBORO' MAN CAUGHT IN TORONTO

Constable Cradduck Captures Clinton Rightmeyer Wanted in City.

TORONTO, July 27 (Canadian Press).—Constable Cradduck, whose alertness in getting sight of the license of an automobile, led to the capture last Sunday of Leslie Hathaway, wanted in London for holding up a bank, made another arrest Saturday, when the took into custody Clinton Rightmeyer of Peterboro.

Rightmeyer is wanted in Peterboro on a charge of stealing an automobile belonging to Emma Park.

SALT OR SUGAR AS STIMULANT

Salt or sugar? That is the question. Is salt or sugar to be the new elixir of life for wavering marathon runners and other athletes subjected to prodigious effort? The problem is now being discussed on both sides of the Atlantic. England seems to be aligning itself with salt; America with sugar.

The situation in England is noteworthy. Salt as the new athletic exhilirator burst on the firmament with a suddenness thta was more or less of a shock to the more conservative runners, rugby men and oarsmen in the tight little island. It was none other than Arthur Newton, the South African agricultural athlete, who revealed the magic potion which scientific men say may revolutionize athletics in that part of the world—and perhaps in this. Newton, taking part in the gruelling London-Brighton road run, grew exhausted and "wabbly on his pins" when three-quarters of the distance had been covered. According to authentic witnesses he staggered towards the side of the road and gasped weakly to a man who accompanied him on a bicycle: "Give me some of my pet reviver." Having taken a drink of a yellow-colored liquid the pained look on Newton's face suddenly gave way to a smile, his legs at once began to function normally and he went on to win the race in record time.

When this news broke on a surprised British public the reporters swarmed to Newton's residence. "No mystery about the reviver," quoth Newton. "Just a half-pint of ordinary bottle-lemonade, add a half tumbler of sugar, a teaspoonful of salt and stir well. It's the salt does the trick." Newton said the miraculous draught was the result of a long series of experiments he had made while taking in athletic competition in South Africa.

Thus it is that the British are lining up for salt and are even taking of new records in many fields of sport, not to mention the next Olympic games.

Over here, however, scientists declare that what the wavering athlete needs is sugar. In a lecture a few weeks ago, Dr. Elliot Joslin, clinical professor of medicine at Harvard, declared that "chocolate bars for marathon runners and well-sugared tea for football players might result in new records. Examination of athletes after exhausting struggles recently showed a lack of sugar," adding that a little more saccarhine content might have led them on to greater fields.

Thus the athletic world may well ask, not whether you are wet or dry, but are you salt or sugar,—New York Times.

George Street Merchants

(Continued from Page One.)

street railway in a city. There would be more accidents than ever, and the heavy busses would tear up the pavements anyway."

N. Febbo was averse to paying any more taxes, a procedure which he was sure would inevitably follow the city's acquirement of the street railway system. "The city has got enough on its hands n[illegible]; there is no room for any more," he said. He also recalled the d[illegible] when a few years ago the cars used to run out to Jackson's Park, where concerts were held. Lots of people went out there, he averred, and that made money for the street cars. People want to go out to Jackson Park yet, but the car stops at the Monaghan Road, and they have to walk a long distance to get there.

Instead of another line of rails going down to the De Laval the cars go down Monaghan Road in the south west part of the city, where everyone has a car.

Mr. Febbo's last words were a protest against the city's implicating itself in any transaction which would boost the tax rates.

W. Ingram was opposed to the idea of the city accepting the Hydro proposition and thought that the motor bus was the ultimate solution of the traffic problem. Mr. Ingram believes that two buses on George street would be ample equipment, provided they were supplemented at rush hours. He said that in Dundee, a city of 200,000 people, the 10 minute street car service was found adequate, but he could see no reason for its use here as the cars made a great number of their trips void of passengers.

C. E. Coleman advocated that the city put the matter aside and in the meantime endeavor to catch its financial breath. The Hydro is exceedingly anxious to bring the matter to an issue at once because every operating day sees that company accruing a burdensome deficit. Naturally they should wish to be rid of it. But the city should not allow itself to become inveigled into the deal yet.

When the Hydro assumed the operation of the system it was showing a profit and before it should be foisted back upon the civic ratepayers it should again be made to show a modicum of the state in which it was received.

Mr. Coleman did not consider that the patronage which Sunday cars received merited the expense of operating them on that day. He submitted that if considered essential they could be run on special occasions or at church time, but all other times only added to operating expense.

Harry Gainey said he was entirely opposed to the idea.

Mr. Dickson saw no reason why the city should assume a non-paying proposition which had proved a white elephant for years.

L. Potvin said: "I am certainly opposed to the proposal.

"Use buses, instead of running cars at a loss," was the suggestion of the Rexall Drug Store manager.

Mr. Fair counselled: "Bide a wee before entering on any such undertaking." Mr. Fair thinks it almost impossible to make the system pay under existing conditions.

A. A. Fowler: "The Hydro cannot make the system pay. How, then, can the city hope to make it a paying proposition? My opinion is that the whole matter should be left over until next year, when we shall have another council to deal with the proposal."

"No, right off the bat," was Walter H. Meredith's terse way of expressing his disapproval. There is no money in a street car system for any town with less than 30,000 inhabitants. Peterborough has not got that number and consequently can't make the system pay."

Mr. Schneider said: "A better idea would be to rip up the track and run busses instead of street cars."

The manager of the Kingan Hardware Co. gave it as his opinion that the proposition could be best handled by a private corporation.

"It's a Joke."

"It's a joke," was the way in which the proprietor of the Peterborough Floral Co. expressed himself.

"I think public ownership is simply killing the country," said the manager of Brass' store. "Where an industry is publicly owned, it is always surrounded by red tape. The purchase of the street railway would be a grave error."

"If the Hydro can't make the system pay," say the Leader Boot Store, "I don't see how the city is going to do it. We have had enough loss already on the bridge and other things without piling up any more."

Its Day Is Over.

"[illegible] unhesitatingly opposed to [illegible]," said James Lynch, when [illegible] by the Examiner for his [illegible] the proposed purchase [illegible] Street Railway. "The day [illegible] street railway is over, and it [illegible] almost impossible to make [illegible] them pay under existing [illegible] a town the size of Peterborough. The motor bus is now [illegible] place of the street car. [illegible] the [illegible] Peterborough [illegible] that finest street car system [illegible] about paying [illegible] placing the [illegible] motor [illegible] married to give efficient service. [illegible] McKeogh has now enough debts. The incurring any more."

W. H. Lacey [illegible] no particular need of a street railway system for his own personal uses and accordingly did not wish to speak as a customer, but he had frequently observed cars rolling up and down George street with not a sufficient number of fares to justify their existence.

W. G. Howden pointed in the general direction of George St. and remarked emphatically that the day of the tracks was done.

If **F. O. Allison** had a thousand votes he would use them all to prevent the city from assuming the staggering burden which the Hydro representatives so coyly proferred, he said. The Council should have provided a little lunch including sandwiches and tea and then bid the Hydro men good evening without even deigning to listen to such a proposition, he added.

Mr. Allison said the day of the motor vehicle was at hand and could not be denied; where the street railway company made the grand error was in raising the fare from 5 to 7 cents.

B. Chesler. said that the city should not consider the proposition and **J. J. Johnston** promptly labelled it as a white elephant which consumed huge meals of revenue and did no work to commensurate with the cost of upkeep.

R. Elliott promptly characterized it as a losing proposition and thought it unwise that the city become further involved than it already was.

R. J. Kidd was pronounced in his opinion that the city was laboring now and would be until some of the outstanding adventures of other years were paid for. Mr. Kidd was averse to thinking of Peterborough as an owner and operator of a street railway system.

Robert French added to the negative refrain and intimated that he came from Glasgow, a city where public ownership was very highly regarded. "But they started right," he said, "and didn't first incur an insurmountable wall of debt from which to spend futile years in abortive efforts to escape." He characterized the street railway here a dead issue not worthy of the slightest consideration.

STORMS WORK HAVOC.

Tie Up Electric Trains and Damage French Vineyards.

PARIS, July 27 (Canadian Press).—Again storms in France have caused considerable damage, the latest storms working more or less destruction on the crops and vineyards, and causing a good deal of inconvenience to Parisians by depriving the Orleans railway of electric current for the local trains and flooding cellars in Paris.

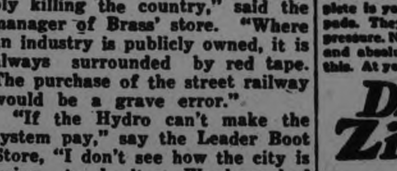

CORNS

Make this test! See how instant and complete is your relief with Dr. Scholl's Zino-pads. They stop the cause—friction and pressure. No method so safe, quickly healing and absolutely antiseptic and scientific as this. At your druggist's or shoe dealer's.

Dr Scholl's Zino-pads

"Put one on—the pain is gone"

A Real Thriller!

That is what you are going to say when you read our new serial—

THE FIGHTING RANGER

By F. J. McConnell and George W. Pyper

Dashes down mountain canyons, plunges into turbulent streams, falls from airplanes, fights with bandits and cattle rustlers, and with it all a charming heroine and a real romance. A story that will keep you guessing and keep you excited.

Starting in THE EXAMINER on Thursday.

GEM 100% LYE

MADE IN CANADA

POWDERED PERFUMED

Highest Strength—therefore best value. Safety Top Tin—means less waste. Powdered—it gives you more in weight for your money and therefore costs less. Dissolves quickly.

For economy and results use Gem Lye

AT ALL GROCERS

WELCOME PERSONAS

WELCOME, July 25.—Miss Westington of Canton, visited her niece Mrs. Pearce, last week.

Miss Simpson of Bethesda is visiting her friend, Miss Gertrude Lewis.

Two cars had a collision on Sunday afternoon on the highway, west of the village. Both cars were considerably damaged.

Threshing commenced in this vicinity this week.

Mr. Jones and Mr. Amos Wimstett, both returned on Tuesday from Peterborough Hospital, where they had undergone operations.

Rev. Mr. Rorke of Peterborough, motored to visit his daughter, Mrs. E. Martin on Saturday.

Misses Rorke left Welcome on Monday and went to Brighton for the day. They returned home to Peterborough on Tuesday.

Misses E. Pearce, E. Simmons, M. and F. Clare, left on Monday morning to attend the Bay of Quinte Summer School at Bobcaygeon, which is being held from July 20th to 27th.

A very violent thunderstorm passed over this vicinity on Tuesday evening. It is reported that Mr. B. W. White's barn was struck but no damage done.

Rev. Mr. Waugh and three daughters of Toronto, made a call in the village on Tuesday, while motoring to Kingston.

Master Wesley Clare is visiting friends in Colborne.

GAINED 10 POUNDS IN 22 DAYS

That's going some—but skinny men, women and children just can't help putting on good healthy flesh when they take McCoy's Cod Liver Extract Tablets.

Chock full of vitamines — the kind that are extracted from the livers of the cod—the kind that are a real help to frail, rundown, anaemic, skinny men and women.

Try these sugar coated tasteless tablets for 30 days—if they don't help greatly get your money back.

One woman gained ten pounds in twenty-two days. Sixty tablets, sixty cents. Ask Warne Drug Co. McDermid & Jury, Jas. Lynch Bond's Drug Store, or any druggist for McCoy's Cod Liver Extract Tablets. Directions and formula on each box.

"Get McCoy's, the orginal and genuine."

BETHANY PERSONALS

BETHANY, July 25.—Miss Vern. Bell Lee, who has been spending the past few months in Toronto, is visiting her parents, Mr. and Mrs. Wm. Lee.

Miss Helen Burns of Peterborough is the guest of friends in the village.

Mr. and Mrs. Sandy of Peterborough motored to Bethany and were guests of Mrs. Bray on Thursday.

Miss Elsie Jakeman, of Brooklin, is the guest of her grandmother, Mrs. Jakeman.

The Misses Thelma and Elizabeth Blake of Peterborough, are the guests of Mrs. Walter Price.

Mrs. Perry and Miss Ethel Belch, of Peterborough, who have been visiting Mrs. Kearns have returned home

Mr. and Mrs. Lorne Sisson and son of Seattle, Washington, are renewing old acquaintances in the village.

Mr. Ed. Veals of Waterford and Mrs. Comstock of Bowmanville were the guests of Mrs. John Porteous on Thursday.

Mrs. Baskerville and Mrs. Logan of Toronto, are the guests of Marmora relatives.

The many friends of Miss Helen Byers will be pleased to know she is progressing favorably after an operation on Thursday.

The annual picnic of the United Sunday School was held on the Athletic grounds on Wednesday.

The weather was not very favorable but a good crowd turned out. Ball games were indulged in for both young and old, and everybody enjoyed a real good outing.

The Junior Boys had another game of Baseball with Millbrook Boys, the score this time being in favor of the Millbrook Team—Millbrook 13, Bethany 12.

DROWNED ON HOLIDAY.

Robert Proulx Met Death on Last Day of His Vacation.

MONTREAL, July 27 (Canadian Press).—Picnicing with a party of friends on the last day of his summervacation, Robert Proulx, 16, was drowned while swimming in the Lake of Two Mountains, opposite Ile Bizard, yesterday afternoon.

That such a very beautiful bird as the Cedar Waxwing should have no song is a great pity. We would possibly know these birds better if they sang some sweet song, but Nature generally manages to divide the honors, giving some plain birds magnificent songs, and making some beautiful birds without song.

We have likened the birds to human beings, and here is a case of it. Some people can dress fine and be polite but contribute nothing but themselves to any gathering. Some women are baby dolls, but can't talk about anything requiring deep thought.

Maybe the Cedar waxwing is one of these painted dandies.

I never have heard any song from this bird and most of the authorities say the same thing, so if it has a song, it is too fine for the ears of common folks.

However, the Cedar Waxwing has a lisp, or wheeze which sounds something like this: "Zeeeep," in a very fine high tone.

Sometimes folks call the waxwing a Cherry Bird, and well they might, for they love cherries, but mostly wild cherries are taken. When folks tell me that the waxwing eat tame cherries, and I argue with them and say the bird likes wild cherries best, they can't understand how any fool would like wild cherries when he can get tame ones. Then I say, "Well, did you ever ask the bird about it?"

That is the whole point. The birds must think we are queer for not liking wild fruit. However, we all agree on Blue Berries. I love them and so do the waxwings. I have seen five waxwings sitting on a limb, so full of blueberries that the fruit could be seen sticking in their throats. They are called Polite Bird also, because they pass on the fruit to another, but it is inability to swallow, not good manners that prompts them.

Plant Mountain Ash, Wild Grapes, wild fruit of any kind and this lovely creature will count you one of his best pals.

(Copyright, 1925.)

YOUR GARDEN

BOTANICAL TERMS— WHAT'S IN A PLANT NAME

As the planting season will soon be with us again and most gardeners will be ordering their planting material well ahead for fall delivery, a short compendium of the more common botanical terms may not come amiss. The Latin name ordinarily consists of two or more words and the first designates the family (Syringa, Rosa, Paeonia, etc.) while those following indicate the species or variety. These usually set forth some marked physical, historic or geographic characteristic and it is interesting to know something of their derivations and meanings.

Acaulis: Without stem.
Acerbus: Sharp or harsh.
Acuminatus: Tapering or long pointed.
Acutilfolius: Sharp leaved.
Aestivalis: Summer.
Affinis: Related to.
Alatus: Winged.
Alba, albus: White.
Albidus: White.
Alpestris: Alpine.
Altaicus: From the Altai Mts. in Southern Siberia.
Altissimus: Very tall.
Altus: Tall.
Amabilis: Lovely.
Amarus: Bitter.
Ambiguus: Doubtful.
Amoenus: Charming.
Angustus: Narrow.
Annuus: Living only one year.
Arachnoides: Spider like.
Arborescens: Becoming tree-like or woody.
Arboreus: Tree-like.
Arenarius: Of sandy places.
Argenteus: Silvery.
Atropurpureus: Dark purple.
Atrosanguineus: Dark blood red.
Atticus: Pertaining to Greece.
Augustus: Notable, majestic.
Auranticus: Orange red.
Aueus: Golden.
Auriculatus: Feared.
Australis: Southern.
Azureus: Sky blue.
Balearicus: From the Balearic Islands.
Barbatus: Bearded or barbed.
Bellus: Handsome.
Bicornis: Two horned.
Bipinnatus: Twice pinnate.
Borealis: Northern.
Botryoides: Like a cluster, grape like.
Brachiatus: Branches at right angles.
Brachypodus: Short stalked.
Caerulescens: Becoming dark blue.
Caeruleus: Dark blue.
Campanulatus: Bell shaped.
Campestris: From the fields.
Candicans: White, white wooly.
Candidus: White.
Capensis: Pertaining to the Cape of Good Hope.
Carneus: Flesh colored.
Chrysanthus: Golden flowered.
Chrysophyllus: Golden leaved.
Coccineus: Scarlet.
Ceelestis: Sky blue.
Communis: Common, gregarius.
Compactus: Dense, compact.
Conspicuus: Conspicuous, marked.
Cordatus: Heart shaped.
Cordifolius: Heart leaved.
Coronarius: Used for garlands.
Crenatus: Crenate, scalloped.
Chrystatus: Crested.
Croceus: Saffron colored.
Crucifera: Cross bearing.
Cuneatus: Wedge shaped.
Cuspidatus: With a sharp stiff point.
Cyaneus: Blue.
Dalmaticus: From Dalmatia.
Dentatus: Toothed.
Dependens: Hanging down.
Didymus: In a pair.
Digitatus: Compound in form, like the fingers.
Dissitiflorus: Loosely flowered.
Divaricatus: Spreading, widely divergent.

(To Be Continued.)

"To Me" HAL COCHRAN'S DAILY POEM

There's a wee little fellow I want you to meet. Just a regular type of a boy. Behavior is good, and his manner is sweet, and he knows the full meaning of joy.

His name is jes' Jack, and he's growin' on three. He's a picture of health, he's so ruddy. When mother's around he's her helper, you see, and with dad, he's a pal and a buddy.

You never would think that a wee tot like this would be usin' his mind every day. But Jack never lets any chance go amiss—you can tell by the things he will say.

For instance, when daddy comes home every night, little son is as cute as can be. He'll pat father's pockets; then say, in delight, "Say, what have you got fo' me?"

That's just like a youngster—expectin a treat; then, takin' what comes with a smile. But tots are so spirit-inspiring and sweet, that they make wee surprises worth while.

(Copyright, 1925.)

STANWOOD MEN GO OVER EDGE

Drive Through Guard at Healey Falls Bridge—Miraculous Escape.

BOTH INJURED.

CAMPBELLFORD, July 27.—Garnet Redden, a merchant at Stanwood, and Chester Irwin, a farmer residing in that district, had a miraculous escape from a tragic death Saturday night, when the car in which they were riding, ran into the open draw of the Healey Falls bridge, turning completely over and pinning both men beneath it. There was no water where the auto landed or both men would have been drowned, but as it was they were badly bruised and shaken.

Danger Signals Up.

It was 9 o'clock when Arthur MacDonald, the bridge tender, in response to the usual signal, threw the draw wide open to permit the passage of the American cabin schooner, the Nemina that was bound up the river. The guard rail was up at each end of the draw and the red light showed plainly on the highway, a warning to all approaching travellers that the draw was open. The boat is equipped with a powerful searchlight, which was turned on as it passed through the draw, making everything in the vicinity as discernible as at broad noon.

Car Turned Turtle.

The car, which was driven by Redden, approached the bridge from the north side at a high rate of speed, rushing past the danger signal and crashing through the guard rail. The car turned completely over and lay at the bottom with the four wheels in the air, Redden and Irwin being held helpless under it. The end of the draw into which the car dropped, the distance of the fall being not over four feet, is clear of the water, the car falling on the rocky but dry bed of the river. It it had been coming from the opposite direction when the accident happened, the auto and its passengers would have dropped into water over nine feet deep and the men could hardly have escaped death by drowning.

Neighbors to the Rescue.

Bridge Tender MacDonald was unable to render any aid to the men under the car. He was on the swing and so could not reach them; and he could not close the draw as the overturned car was directly in the way. He called for help which soon arrived, the assembled neighbors turning over the car and setting free the two men beneath it.

Medical Aid Summoned.

The injured men were taken to the home of Mr. MacDonald and a doctor was called from Campbellford. An examination showed that neither men had sustained any fractured bones, but of the two Irwin had fared the worse. The doctor found it necessary to put stitches in his nose, tongue and in one of his ankles. Redden, too, was severely bruised but he was able to return to his home at Stanwood laste Saturday night; Irwin remaining at Mr. MacDonald's home until Sunday.

Redden and Irwin were going on a fishing trip when the accident happened, and no one seems able to explain how they missed the danger signals unless it was that they were blinded by the glare of the searchlight of the boat. The car lay on the bed of the river all day Sunday but some of the men who gathered at the scene of the near tragedy made an investigation and found that the engine was still apparently in fair working order. The steering gear, however, was a total wreck.

BUS TO REPLACE TRACTION IN MISSISSIPPI TOWN

MERIDIAN, Miss., July 27.—Meridian voted Saturday to substitute motor buses for street cars in a special election held on the proposition, by a vote of 1,157 to 316.

GOOD NIGHT STORIES

By Blanche Silver

DORIS HAS A CHAT WITH MAMA KANGAROO IN THE ZOO

When Doris spied the queer-looking animal behind the Zoo fence, she stood still and laughed.

"See something funny?" queried the animal, turning around to look back. "What are you laughing at, anyway? Tell me. I haven't had a good laugh in a long time."

"Why, I never noticed how big your hind feet were before," said Doris. "They are so much larger than your front feet."

"Certainly," replied the animal. "Did you ever see a Kangaroo with small back feet? No! Of course, you never did. Why, I'm proud of my big hind feet. Come to think of it," and Mama Kangaroo's eyes twinkled merrily, "your feet are larger than your hands, aren't they?"

"Of course they are," Doris laughed. "I have to walk on my feet, that's why they are larger."

"And I have to hop on mine," replied Mama Kangaroo. "You very seldom see a Kangaroo running on all four feet. We use our front feet just like you folks use your hands. We hop over the ground on our hind feet. That's why they are so large and broad. But I guess I couldn't get over the ground any faster if I did use four legs.

"Do you know I can beat the swiftest horse when it comes to getting over the ground? I thought maybe you were laughing at my great big tail. Did you ever see a tail like that?" Mama Kangaroo raised her great, heavy, broad tail and showed it to Doris.

"I Have a Large Family."

"I couldn't get along without it, though. It helps me in jumping, as well as in sitting up. See, I lay it out back of me, right flat down on the ground. Then if I need to use all four feet to defend myself I can." So Mama Kangaroo suited the action to the words and raised all four feet in the air.

"And when do you ever use all four feet?" inquired Doris.

"When someone attacks me and I cannot hop away," replied Mama Kangaroo. "See these long, sharp, three-edged claws on my hind feet? Well, I can dig them into my enemy and make him retreat. By the way, you haven't seen what I found last night, have you?"

Without waiting for Doris to reply, Mama Kangaroo put her front paws into a sort of pocket and drew out a little paw full of baby kangaroos. They couldn't have been more than an inch long. She put one in Doris's hand and the child stroked its wee head.

"My goodness!" Doris exclaimed. "How very small for such a big mother. You must be at least five feet tall."

"Five feet and a half, if you please," said the proud mother. "Yes, I have quite a large family. They are small now, but just wait until they get larger, then you'll see them scampering all over this place. I'm glad we live in the Zoo. Here they can run around to suit themselves." She reached out her paw, took the baby kangaroo from Doris and put it back into her lovely pouch cradle. Then, with mighty hops, she scooted off to a shady spot. Doris watched her some time, then she ran on in search of new adventure.

(Copyright, 1925.)

TORNADO SWEPT TOWN OF SYDNEY

Twenty-five Hurt and $200,000 Damage Done in Ohio Town.

ROOFS BLOWN OFF.

SYDNEY, Ohio, July 27 (Canadian Press) — Twenty-five persons were injured and damage estimated $200,000 was caused when a tornado swept over this city Saturday. The injured were all in the audience at a Chautauqua program being given in a tent in Grammercy Park.

The tent collapsed during the 75 mile gale, burying between 1,000 and 1,200 persons under it. Those injured were caught by falling side and centre poles.

A number of factory buildings were unroofed, crops were destroyed in a path four miles wide extending north and south of the city and several farm homes were destroyed.

FELL BROM BOAT.

Weak Spell Caused Drowning of Patrick Geall at Powassan.

POWASSAN, Ont., July 27 (Canadian Press) — Patrick Geall, 18 years old, the son of William Geall of Bear Valley, was drowned yesterday while fishing from a rowboat with his young sister and brother.

He was seized with a weak spell and fell out of the boat. His body was recovered.

PETERBORO' RANGERS BAND.

Sacred concert, Sunday evening, July 26, at 8.30 p.m.

3d-22-1496.

FINE AYRSHIRES SENT TO NORTH TO AID SETTLERS

Ontario Government Had Sixteen Shipped From Campbellford.

GONE TO HEARST.

Will Be Sold on Easy Terms to Settlers in the Clay Belt.

CAMPBELLFORD, July 27. — Sixteen head of choice Ayrshire cows (all milking) were shipped from here Saturday to Hearst, in the clay belt of New Ontario, about 60 miles from Hudson Bay. These cattle were purchased by the Ontario government, and will be sold at cost, on easy terms of payment, to the settlers in New Ontario, who are anxious to take up the dairying business.

Ayrshires were selected, because in addition to other reasons, it has been found that this breed of cattle can stand the rigors of the northern climate better than any other class of dairy stock.

From Menie District.

All the cattle were secured from the members of the Ayrshire Breeders' Club in the Menie district, and were selected by F. M. Rutherford of Bonar Law, secretary of the club, who was commissioned by the Ontario Department of Agriculture for that purpose. Mr. Rutherford chose the choice milkers out of every herd and when he made his report, I. B. Martin, an official of the Agricultural Department came here, confirmed Mr. Rutherford's choice, and paid for the cattle. The average price paid for the cows, all of which with one exception were grades, was $80.

A Prize Winner.

The single pure bred in the bunch was Carsbrooke Pussy the famous prize winner from Mr. Rutherford's herd, the animal that has won first honors in her class at Peterboro and Lindsay and other fairs in this district for the past three years. This cow was disposed off by private sale to J. H. Peever of Hearst, who came here to arrange for the shipment and who is ambitious to introduce pure bred stock in his home district.

The other breeders who sold cattle with the number secured from each for the shipment, were as follows: S. S. McComb, Alfred Grills and John McCubbin (the latter being the reeve of Percy Township) four head each, Isaac Lain, David Brunton and Geo. Dunk, one each.

Strenuous Trip.

Mr. Dunk left with the cattle for their destination, and it is expected that the trip will occupy eight days. On the journey Mr. Dunk will not only be obliged to feed, bed and water the cattle but will also have to milk the entire 16 twice daily. The milk will be thrown out along the right of way as there is no chance to dispose of it otherwise but the train crew will be welcome to all they are able to drink.

Sold at Cost.

The cattle will be sold to settlers at the same price that was paid for them here, plus $12.00 a head, the latter figure being the estimated cost of paying a man to accompany the shipment and to feed and bed the cattle on the way. The freight bill will be paid by the government. Any settler who requires time for payment will be allowed a year's credit, with interest at the rate of five per cent.

CAMPBELLFORD, July 27. — Samuel Covert, received a telegram Saturday evening calling him to the bedside of his brother George H who is reported dying at his home at Little Falls in New York State. Mr. Covert left at once by auto for Kingston where he will cross to the American side. Only a few weeks ago he went to Little Falls to see his brother who was ill at the time but when he left for home, the invalid was showing signs of improvement.

THROWN FROM BUGGY.

Automobile Crashes Into Horse Driven Vehicle at Millbrook—Some Hurt.

MILLBROOK, July 27.—An accident occurred on Tupper Street, about 9 o'clock on Saturday evening, when a car driven by Nelles Rowland, collided with a buggy which Mr. R. McInnis was driving, his wife and a little girl being the other occupants.

The buggy was badly damaged, two wheels being taken off, and the axles broken, but the horse, with the exception of a slight cut, escaped injury though the harness was wrecked. Mrs. McInnis and the little girl, were thrown out between the car and buggy, and Mr. McInnis had the reins torn out of his hands, but was not dragged from his seat. With the exception of some bruises and the nervous shock, inseparable from the accident, no serious injuries resulted, but the driver of the car had his hand badly cut the windshield being broken and medical attention was required.

Apparently failure to see the buggy in time to swerve caused the accident. Mr. McInnis kept to the right side of the road, and the car was too close to turn out with safety, when his proximity was noticed, the inevitable collision resulting.

The accident occurred between Councillor T. J. Lang's residence, and that of H. A. Elson. There is a rather deep ditch along that part of the roadway.

IT PAYS TO ADVERTISE.

ABD-EL-KRIM IS WILLING TO TALK TERMS OF PEACE

Wants Assurance From France and Spain that Riffs Are Independent.

MEET AT TANGIER.

Times Correspondent Says France and Spain Are Ready For Parleys.

LONDON, July 27 (United Press).—Abd-el-Krim, according to the famous "Times" correspondent, Harris, at Tangier, is ready to negotiate peace terms with France and Spain under certain conditions.

Harris, claiming to have his information from the Riffian chieftain, says "Krim informs me that he has answered the Franco-Spanish note regarding peace terms, saying he was ready to negotiate peace upon the condition that France and Spain give an assurance that the Riff will be granted independence."

Krim also recommended that peace conversations be held at Tangier.

Harris claimed further to have information that France and Spain would agree to parleys if Krim were prepared for an immediate cessation of hostilities.

ROBBED MAN AND THREW HIM OVER NIAGARA BANK

Albert E. Dunk Was Attacked By Taxi Driver and Robbed.

CRAWLED HALF MILE.

Injured Man Made Long Trip With Broken Back—Described Assailants.

NIAGARA FALLS, July 27. — (Canadian Press). — Robbed of his money and watch, Albert E. Dunk, of Toronto, was assaulted and thrown over the Niagara bank on Friday evening and was found only yesterday afternoon in a dying condition with his back broken in several places. Toronto tourists found the unfortunate man after he had pulled himself, using his fingers only, a distance of half a mile from where he landed. He may live for several days, but his recovery is practically impossible.

His story is that he was attacked by a taxi driver and another man. The two men knocked Dunk down robbed him of $40 and his watch, then swung him over the cliff. Dunk landed half way down the steep incline, landing in the crotch of a tree There he lay until Saturday morning when he dragged himself to where water was trickling and scooped a hole in the ground so he could get some. There he lay all day Saturday and Sunday morning.

Scared that he would never be found, he started crawling and pulled himself along the muddy ground to the place where he was found. Dunk is employed by the Hydro Electric Commission Toronto, and came here to do special wire work. He is 35 years of age and has a wife and three children in Toronto. He was able to give a good description of his assailants.

THREE BURN WHEN AIRPLANE CRASHES

Machine of Obsolete Type Said to be Too Heavily Loaded.

DETROIT, July 27. —(Canadian Press). — Milton Stein, 24 years old, Mrs. Violet Fleming 20 years old, Evelyn Ejrezoj, 10 years old were burned to death yesterday afternoon when an airplane in which they had just taken of from Packard field caught fire after a forced landing.

The plane, piloted by Stein descended shortly after 3 o'clock for gasoline amount taken on according to the attache as 180 gallons and this is believed to have been too great a weight for the engine and machine, which was started to be of an obsolete type.

Stein was 30 feet in air when his engine began to miss. He made an effort to land but on account of the lack of elevation the plane turned on its right side and crashed to the earth. The gasolene tank burst and the plane became flaming mass.

Before the three could be extricated they had been burned to death.

SCRAP STREET CARS TO INSTAL BUSSES

Woodstock Gives Up 25 Year Habit For Modern Service.

WOODSTOCK, July 27.—After serving the communities of Woodstock and Ingersoll and the intervening territory for the past 25 years, the Woodstock, Ingersoll and Thames Valley Electric Railway is to be scrapped, and its place taken by a modern bus service. This was the announcement made by Judge Wallace, president and managing director of the company.

TOMORROW'S HOROSCOPE

By Genevieve Kemble

TUESDAY, JULY 28.

This day may be turned to advantage by proper attention to routine affairs despite the adverse figure between the luminaries. The latter mainly afflicts those in the employment of others, who should take extraordinary care not to place their positions in jeopardy. Domestic, social and affectional matters should react to a propitious Venus influence. Mercury also favors the young and literary activities.

Those whose birthday it is may have a successful year by giving proper attention to business and safeguarding the position if in employment. Pleasant domestic and personal conditions should obtain. A child born on this day may be versatile and accomplished, but should make its best success by going into business on its own account rather than in the employmefit of others.

MY EUROPEAN EXCURSIONS

By Edwin Robert Petre

NO TROLLS IN GOTLAND TODAY

After a night's journey from Stockholm, the sky fires of the morning transformed the isle of Gottland into a thing of magic, grey walls rising from a turquoise sea, tall towers standing like ancient knights, a land of roses and ruins. Legend says that Thjelvar, the first settler, was plagued by trolls who in perversity submerged his home for the hours between sunrise and sunset, until he called on the Fire Spirit to rid the isle of them. The stone circles of the ancient fire worshippers are there, and the ruins of its medieval grandeur, but the modern visitor is troubled by the pranks of no trolls. There are few places in Europe as luring as Visby in Gotland and now that I have seen its ivyclad houses, lanes of walnut trees and rose covered walls, few more beautiful.

DISCOVERING THE BALEARIC ISLES

Tourists are frequently a puzzle. They travel well worn ruts for years, seeing what everyone has seen and then suddenly "discover" some hidden nook of charm with enthusiasm. So it has of late been with the Balearic Isles off Spain. I left on the 8.30 boat last Sunday evening at Barcelona and arrived at Palma in time for breakfast, and everywhere found groups of English and French visitors. Mallorca has one of the most beautiful coast-lines I've ever seen, easily explored in a boat. Hills to the south and east, mountains to the north and west, and the fertile plain in the midst. There is much of interest to see—the old monastery at Valldemosa, the subterranean lakes and caves of Corsair pirate memories, ancient castles and miles of sandy beaches, excellent cuisine, cheap living and sunsets through the almond trees fit for any poet.

TODAY'S IDEAL

July 27, 1925.

CHRIST'S BENEDICION:—Peace I leave with you, my peace I give unto you: not as the world giveth, give I unto you. Let not your heart be troubled, neither let it be afraid. John 14:27.

PRAYER:—Lord, we will trust and not be afraid.

FIGHT FOR CHILD WAS POSTPONED

Mrs. Cooke Failed to Appear in Court on Husband's Petition.

FOUND IN RENO.

SAN FRANCISCO, July 27.—The legal battle of J. Henry Cooke, Toronto, to obtain possession of his little daughter, took a sensational turn on Saturday when Mrs. Cooke and the child failed to appear at the Superior Court hearing on Cooke's habeas corpus petition.

Attorneys for Cooke openly charged that Mrs. Cooke had unlawfully abducted the child and fled to Reno, Nevada, where, they said, she was with her mother. They asked that Mrs. Cooke be adjudged in contempt, but the Court continued the case until next Thursday and directed counsel for Mrs. Cooke to produce their client and child.

MISSING WOMAN FOUND.

RENO, Nevada, July 27.—(Canadian Press.) — Mrs. Hilda Betty Cooke and her daughter Shirley were located here last night at their apartment. Mrs. Cooke asserted that she had not been informed of the hearing to be held in San Francisco July 25.

FRENCH LEAVE LARGE TOWNS

Evacuation of Essen and Duesseldorf Was Started To-day.

ALL OUT WEDNESDAY.

BERLIN, July 27 (United Press) —French evacuation of Essen "Germany's Pittsburgh" together with Dusseldorf, long occupation headquarters of the French, was started today, according to an Essen message which said the troops would probably be clear of these two important points Wednesday.

READ THE WANT ADS.

OBITUARY.

JAMES LINN

CAMPBELLFORD, July 27.—James Linn, who resided on Concession Seven in the Township of Rawdon near the Seymour boundary, one of the oldest and best known residents of the district passed away Saturday morning, after an illness of six weeks, due to advancing age.

The deceased was born on the farm where he died, and was 75 years old on July 16th last. His father, the late Robert Linn, had settled on the farm where it was covered with forest, getting a deed from the government, and two generations of owners had converted the property into one of the finest dairy holdings in the township.

The late Mr. Linn was married 54 years ago to Margaret McKenzie, who died in May, 1924. The couple celebrated their golden wedding four years ago, all the members of the two families gathering for the occasion from far and near.

Surviving the parents are four sons and four daughters. The latter are Mrs. J. C. Thain, Mrs. Samuel Wallace; Mrs. B. Johnston and Mrs. Lewis Wilson, all of whom reside in Rawdon, in the neighborhood of the old homestead.

The sons are Robert, who is a member of the Seymour Council; Williaim, who is living retired in Campbellford; Alfred, a farmer in Rawdon, and Bogart, who resides on the homestead.

Robert Linn, a brother of the deceased, was chief of police in Campbellford for a number of years before his death, and another brother, John, resides in the west.

The late Mr. Linn was a Conservative in politics, a member of the Orange Order, and a life long member of the Burnbrae Presbyterian Church, remaining with the original congregation when the vote on union was taken.

The funeral will be held Tuesday from the family residence at 1.30 to the Burnbrae Cemetery, where services will be conducted in the church by the pastor, Rev. D. A. McKenzie.

MRS. JOHN HAIG.

CAMPBELLFORD, July 27.—The funeral of the late Tyrthena Heard, widow of the late John Haig, was held today to the Tabernacle United Church on the English Line, Rev. C. D. Daniel, pastor of the Seymour United Circuit, conducting the religious services at the house. There was laid to rest in the cemetery one who all her life had taken an active part in maintaining that well kept burial ground as a fit resting place for the dead.

The late Mrs. Haig, whose home was on the English Line, a short distance from town, was by birth and marriage connected with two of the oldest and most prominent families in Seymour Township. She was 72 years old and her fatal illness seized her only three days before her death.

The deceased was married 52 years ago last December to John Haig, who died a few months ago. Six children, two sons and four daughters, survive—John and William, on the homstead; Mrs. William Diamond of Toronto, formerly of Campbellford; Mrs. Frank Little of Campbellford, and Margaret and Phyllis at home. A large number of other relatives of both families reside in this district.

MRS. HUGH WILSON.

Mrs. Hugh Wilson of Westwood, died yesterday after a prolonged illness of several months at the advanced age of 78 year, 7 months. She was a member of the Westwood Presbyterian Church.

The deceased came to Canada from Ireland at the age of three and resided in Peterborough for a number of years.

Three sons survive, Hilliard of Westwood, Hector of Moose Jaw, Sask.; and Allan of Cordette, Sask. Her husband predeceased her 12 years ago.

The funeral will take place on July 29, 1925, at 2.00 p. m., proceeding from the family residence, Westwood, to the Cameron Cemetery. Rev. Archibald of Keene will preside.

ALUMINUM INDUSTRY MOVING TO QUEBEC

A Half-Billion Dollar Business Chooses Saguenay River Site for Huge Plant.

According to a resent announcement the whole of the aluminum industry of the United States is to be moved to Quebec province, and take up its new location on the banks of the Saguenay River. So large is this industry that it will mean the establishment of a new city of approximtaely 50,000 population. The capital involved will probably reach the half-billion dollar mark.

Quebec government and industrial centres are naturally elated over the decision of the Aluminum company to locate in that province. It is understood that for some time the officials of the company had been debating between Norway and Canada for the site of their new operations, and it was the abundance of water power that finally turned the decision in favor of the province of Quebec.

The construction of the plant itself will mean an investment of over $100,000,000. The raw product is obtained from British Guiana and the transport of this will mean the establishment of a company line of 15 ships operating between the Saguenay and the Guiana coast during the navigation season. The economic and industrial benefit to Canada of the establishment of this industry can hardly be estimated.

When questioned, officials of the British Aluminimu Company verified the report that the Aluminum Company of America is to establish a gigantic plant in Quebec province. "Mr. Davis is at present in Paris, but a charter has been applied for and it is understood that plans for the construction of the plant are under way," stated one man prominent in the aluminum business.

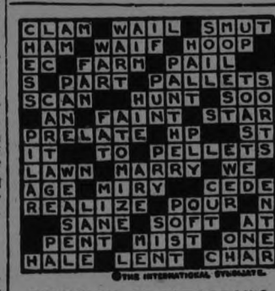

SOLUTION OF SATURDAY'S CROSSWORD PUZZLE

CROSS-WORD PUZZLE

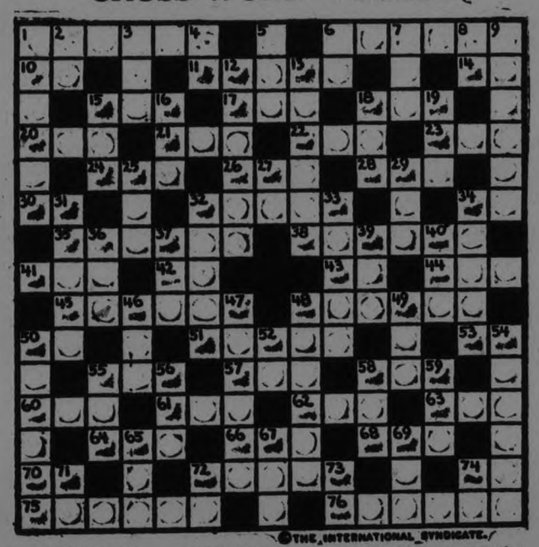

HORIZONTAL
1—Illuminant
6—A fruit
10—Preposition
11—Point of compass
14—Article
15—Contraction of even
17—Arm of sea
18—A serpent
20—Move swiftly
21—Every
22—Short stick
23—Gone by
24—A peak
26—Southern State of U. S. (abbr.)
29—Boat propeller
30—Printer's unit
32—Tolerate
34—Pronoun
35—The stout
38—European country
41—Poem
42—Egyptian sun god
43—Perform
44—Precious stone
46—Vipers
48—Make a mute signal
50—Man's name (familiar)
51—Mischievous sprites
53—Preposition
55—Epoch

HORIZONTAL (Cont.)
57—Consume
58—Stain
60—Black oily liquid
61—Ancient
62—Golf term
63—A sailor
64—Brownish color
66—Turn to the right
68—A horse
70—Preposition
72—Wild animals
74—Topographical Engineer (abbr.)
75—Strip of dried dough
76—Leopard-like animal

VERTICAL
1—Rough
2—One or any
3—Female deer
4—Half an em
5—A notable period
6—Interjection
7—Beast of burden
8—S. State of U. S. (abbr.)
9—Again
12—Flattened at the poles
13—A depot
15—Finish
16—Grab

VERTICAL (Cont.)
18—Bustle
19—Equality of value
25—Part of body
27—Musical note
28—Demand
31—Disk of metal
32—Trap
33—Pope
34—Wild animal
36—A color
37—Anger
39—Fabled bird
40—Self
46—Domestic animal
47—A sled
48—More desirable
49—Operates a lock
50—Achieve
52—S. State of U. S. (abbr.)
54—A lozenge
55—Skill
56—An age
58—Lair
59—Product of barnyard
65—Succor
67—Sense organ
69—Yes
71—Negative
72—Happen
73—Thus
74—Preposition

SUGGESTIONS FOR SOLVING CROSS-WORD PUZZLES

Start out by filling in the words of which you feel reasonably sure. These will give you a clue to other words crossing them, and they in turn to still others. A letter belongs in each white space, words starting at the numbered squares reading either horizontally or vertically or both.

The solution will appear in to-morrow's paper.

WOMEN'S PAGE

SOCIETY

Items for the Society Column must be received before 1 o'clock daily. Telephone numbers 1600 and 1601.

Miss Lillian Hamlin and Mrs. Scott Huston are registered at the Burleigh Falls hotel.

* * *

Master Charlie Clarke has returned from a pleasant visit with Master Don Green at Stony Lake.

* * *

Miss Gladys Jay who has been spending a few days in the city at the home of Mrs. T. C. Williams, 83 London St., has returned to Toronto.

* * *

Harold E. Knapman is progressing well after an operation in Nicholls Hospital.

* * *

Miss Lily Turnbull of Toronto is visiting Mr. A. and Miss Ethel Heron, 292 Brock Street.

* * *

A special meeting of the P. and D. F. A. will be held To-night in Chamber of Commerce Rooms, at 8 p.m. propmt.

* * *

All Thistle players and members please attend practice game To-morrow (Tuesday) evening on King Edward Park ,at 6.30 prompt. Business important.

* * *

Miss Margaret Dainton is the guest of Mrs. George Jackson, at her summer cottage, at Campbelltown.

Warkworth Personals

WARKWORTH, July 24.—Miss Crissie Freure, of Wellandport, is a guest of her brother, Mr. J. F. Freure.

* * *

Mr. C. L. Cryderman and daughters, Edna and Jean, of Toronto, spent Wednesday with his sister, Mrs. Jas. A. Armstrong.

* * *

Mr. H. L. Walker and his mother were in Campbellford on Wednesday.

* * *

Mrs. Chas. Platt and Mable, and Mrs. Thos. A. Allen, were in Peterboro' on Wednesday.

* * *

Mrs. W. J. Harper was suddenly called to Castleton on Monday evening owing to the serious condition of her daughter, Mrs. Chas. Wolfraim, who was removed as soon as possible to Cobourg General Hospital, and operated on for an acute attack of appendicitis.

* * *

The severe electric storm, which passed over this vicinity on Tuesday, did very little damage.

* * *

Mr. E. P. Kelly, of Toronto, is visiting relatives in town.

NECK WAS BROKEN.

Lad Was Killed When Car Turned Over Into Ditch.

Simcoe, Ont., July 27. — Canadian Press. — James E. Rock, a lad aged 16 years, lost his life near Teterville, yesterday, when the front tire on an automobile went flat, and the car turned over into the ditch. His neck was broken.

DIED SATURDAY.

Thomas B. Jebb, of Orillia, Was Known Throughout Province.

ORILLIA, July 27. — Canadian Press. — Thomas B. Jebb, a jeweller and optician, well known throughout Ontario, died on Saturday. For over a year he had suffered from heart trouble.

Tintex
TINTS AS YOU RINSE
Keeps Silk Stockings like New
Sold at all Drug Counters
Tints & Dyes ANYTHING

Most Urgent Wants

There's a world of interest in the Want Ads. They reflect the urgent desires of various businesses, households and individuals.

The Wants tell what is most needed. If the cook has left, if a worker is needed in the office or factory, if an article of value is lost or found, if there is urgent necessity to sell a piece of property, secure tenants, roomers or boarders—all such conditions are expressed and met in the Want Columns.

The Wants are close to the heart interests of hte people. It is interesting to watch them carefully.

MAID IN THE MOON

By Marguerite Lewis

A creature of silvery loveliness, this maid in the moon, who seems so far away, so unapproachable to the silent worshipper. But really, she isn't, for Cupid, playing hide and seek in the fleecy clouds, will see to it that she leaves her home in the moon and takes up her abode in the heart of him who adores her. And always to him she will be his "Maid in the Moon" with her ethereal beauty and witching winsomeness.

IN THE KITCHEN

By Jeanette Norton

TASTY SANDWICHES AND PICNIC SALADS.

The advent of the automobile has made picnicking an almost daily performance instead of an occasional treat, so that the question of suitable foods that carry well is of vital importance. The old reliable sandwich has held its own, but has also gained in glory from the many new fillings now in fashion. Sometimes the sandwiches are made at home and wrapped in damp linen cloths. They keep well for several hours. Again, they are taken in bulk. That is, the bread in the loaf, fillings, creamed butter and sauces for seasoning are carried in jars, and the final work is done just before they are to be eaten.

Ham Sandwich Filling.

Mince fine enough cold boiled ham to make a solid cupful. Mince fine enough chow-chow and mustard pickle to make a quarter cupful. Mix the two ingredients together, adding enough of the liquid mustard from the bottle to soften the mass thoroughly. Lamb or tongue may be used in the same way.

Roast Beef Filling.

Chop very fine enough roast beef to make a cupful. Add to it pepper, salt, the juice of an onion and enough fresh horseradish to soften the mass.

Cheese and Jelly Filling.

Take a package of cream cheese and add to it a tablespoonful of currant jelly. Work with a spoon to a spreading paste. Add a tablespoonful of chopped nuts, and if the paste is too stiff add a little bit of cream to soften it. Spread on white bread. Where a soft rich filling is used, it is not necessary to use butter on the bread.

Grated Cheese Sandwiches.

To three-quarters of a cupful of grated American dairy cheese add enough chili sauce to moisten to a paste. Add a little paprika and a saltspoonful of salt. Spread on rye bread brushed over with soft butter.

Macedoine Salad.

Take a pint bottle of macedoine vegetables and a bottle of French dressing, also a head of lettuce done up in wet paper. When ready to make the salad, drain the vegetables from the bottle, cut up the lettuce and add as much French dressing as is required to moisten the salad.

LAKEFIELD PERSONALS

LAKEFIELD, July 27.—Mr. C. S. Tanner and family are spending the week at their cottage on Deer Bay.

Miss E. Blackstock, of Detroit, is at present in the village visiting her aunt, Mrs. Trude Waldon.

Mr. and Mrs. B. Hall, of Niagara Falls, N. Y., motored to the village, and are spending a few days here visiting friends.

Miss N. Webster returned to the village after several weeks' absence, during which time she has been visiting friends in the west. She was accompanied by her brother, Mr. J. Webster on the trip.

Mr. James Ridpath and his bride have returned home from their honeymoon, which was spent at the cottage of Mr. Sam. Charlton on Clear Lake.

Mr. Gordon K. Fraser passed through the village on his way up to the lakes.

Mrs. J. Edward, of Montreal, is at present in the village, the guest of Miss Tanner, her sister.

Peterborough Fancies.

(By Jeannette.)

ODDS AND ENDS.

"For ways that are dark and tricks that are vain," the "heathen Chinee" may "be peculiar," but this season sees a great deal of the Chinese influence in many things. There is Chinese embroidery on dark cloth dresses in the stores, and a Chinese pattern to the red and yellow design of a gown of pussywillow crepe. Gay little handkerchiefs sport Chinese hieroglyphics on their borders and bright scarfs show the same trend, while bone ornaments on small sport hats have Chinese characters in gold on their shiny black surfaces.

And there are writhing Chinese dragons on the new brass novelties the jewellers' showcases and slanting-eyebrow'd mandarins on the vases of dull cream Chinese pottery that are so effective with their figures in subdued reds and greens. On the same table are the little brushes made of vegetable fibre from the Celestial Kingdom, their handles formed from twisted ropes of the brown fibrous material, interwoven with red and yellow silk.

Lacquered and enamel vases, satin-finished glass wear in soft black, the new Byzanta pieces in bright lustres of startling shades, carry out the same Oriental influence.

In the windows are the latest thing in wedding rings, bands of platinum or of white gold, studded with chip diamonds. The plain gold band that signified wedded bliss for so many centuries and in so many lands has blossomed forth at last into a new design.

For the visiting season are souvenirs quite out of the usual run, and very good looking. They are bits of light-colored bronze, with "Souvenir of Canada" in an inconspicuous place; a maple leaf of bronze picked out in green. There are lions and monkey sets and ornaments, with an owl sporting emerald-green eyes decorating an effective pair of book ends.

In the drug stores are new items for the toilet-table, soap apples and peaches, as natural as life, and looking good enough to eat, and the new "air fragrance"; perfumed salts in love-square bottles of green and mauve glass.

HOME TOWN RECIPE

Snow pudding is the nice name of a dessert made from a recipe given by Mrs. H. Dodds, 225 Engleburn Avenue.

1 oz. sheet gelatin (red or clear.)
White of two eggs.
1 small cup granulated sugar
Juice of 2 lemons.
1 quart boiling water.

Beat eggs stiff, then a'd lemon juice and sugar. Dissolve gelatin in the boiling water, when it cools, beat in the other ingredients. Strain, pour into moulds, and chill. Serve with whipped cream.

NEWS OF MARMORA

MARMORA, July 27.—Mr. and Mrs. F. S. Pearce and son, Stanley, motored to Belleville on Thursday.

Mrs. Charles Nichol visited her father, Mr. David McComb, of Rawdon Township, on Thursday.

Messrs. C. W. Gladney, F. Wells, W. D. Donnolley, E. S. Bennett and Dr. A. H. Curtis visited Bancroft on Wednesday.

A number of young folk attended the lawn social in connection with Rylstone Presbyterian Church on Thursday evening.

Mrs. T. J. Byrnes is in hospital in Kingston owing to eye trouble.

Miss Mary Auger met with a painful accident to her eye on Tuesday while using electric curling tongs.

Let's Talk It Over

WHY LITTLE JOHNNY IS A "FRAIDY CAT."

Mary has been telling me about her little boy, Johnny. Johnny is afraid of the dark. He is also afraid of dogs—all except collies. Grandpa has a collie down at the ranch. He is afraid of bugs—except lady bugs, ants, mosquitoes. He is afraid of queer new noises, sudden silences, shadowed corners.

"I can't understand it," grieves Mary. "I've done everything I know to cure him of his fears but nothing works. I've tried shaming him, telling him big boys of eight aren't afraid. I've ignored him—laughed at him. I've even punished him, though I felt horribly when I did it. But nothing does one bit of good. He tries to hide it from me now and even fibs about it. But he is just as afraid as ever. In fact I think it is actually growing on him. And it seems so strange. He isn't sick or stupid. He is bright in school, yet he keeps right on having those silly fears. What on earth shall I do? I've done everything!"

No, you haven't done everything, Mary. The most helpful, intelligent things are yet to be done. In the first place, you haven't tried to discover just why Johnny is afraid. You've treated that fear as if it were a case of mumps or measles—something that has fastened itself on him without rhyme or reason—a disease to be cured by drastic mental treatment, by ridicule or punishment or snubbing.

You have bent all your energies to getting rid of it, but how much time have you devoted to finding the cause of that fear?

If you had studied Johnny's fear and tried to gain his confidence instead of repelling it, you would have made a very strange and beautiful discovery. You would have found that Johnny is afraid not because he is weak or stupid or cowardly or sick, but because he is very bright, sensitive, curious and imaginative.

Johnny is afraid because he insists on thinking about things.

Many little boys—and many big ones, too—never think about things. They merely accept them.

They accept the established order which governs balls and cats and cakes and dances and love and commerce without ever stopping to wonder what would happen if that established order failed.

But other little boys—and big ones, too—cannot accept things in this peaceful manner. There is no blind spot in their eye—they see it all. They question it all.

When they see a strange dog, they don't merely see a friendly wiggle or hear a joyous bark—they see the wolf in the dog. When they see the night, they do not merely register darkness—they feel silences that sniff and noises that pounce. Their imagination shivers and twists. It strikes through the thin veneer that civilization has placed upon us and pierces that savage soul, and that soul cowers in the dread of the night which used to hurt it so. Night was a menace once. Johnny remembers that fact in his sensitive consciousness. That is why he is afraid.

That is what life means to Johnny. He is filled with speculation that the little boy next door does not experience When these have been entirely satisfied he no longer fears them.

He is completely satisfied about collies, so he no longer fears them. But fox terriers and airedales still register wolf on his spirit, so he fears them. He is satisfied about ladybugs, so he does not fear them. But he is not satisfied about tarantulas and, incidentally, neither am I—I yell murder if I see one. Johnny and I are twin souls as regards tarantulas.

That's why Johnny is afraid. He thinks himself into fear—his only hope lies in thinking himself out again. And you must help him. When the terrifying fear comes, help Johnny to think about them. Talk about them. Don't try to push them into the background. Push them out into the light. Make him as familiar with them as he is with collies and ladybugs. It will take time and patience. But how it will pay! For the people who fear and investigate are the ones who will save humanity and rescue Beauty and Truth. That's the way to cure Johnny's fear.

(Copyright, 1925, by Premier Syndicate, Inc.)

CAUGHT IN UNDERTOW.

Boy Drowned In Lake Erie Near Rondeau Park.

RIDGETOWN, July 27. — Canadian Press. — Caught in the undertow, Gordon Parish, 14 year old son of James Parish, a farmer, residing near St. Thomas, was drowned in Lake Erie at Rondeau Park yesterday afternoon.

TODAY'S FASHION

By Vera Winston

Diagonally Striped Chiffon Forms Charming Frock.

There is nothing more effective for wear in warm weather than the sheer chiffon frock of gay colors.

The model sketched above is a French import in various shades of green, starting with a brilliant grass tone and shading to white. The pattern is blocked in a huge chevron strip e treatment, so that the stripes dip once at the front, and once at the center back.

The ruffle of chiffon at the front carries out the pointed effect in its deep V dip. The back is perfectly plain.

ADVICE TO GIRLS

By Annie Laurie

DEAR ANNIE LAURIE:

I have been going with a young man for some time and am in love with him. His sister has invited me to take dinner with her. Would you advise me to go?

BLUE EYES.

BLUE EYES: If the invitation was extended by the young man's sister it would be quite proper for you to accept. Always be sure, however, that the invitations you accept are extended to you by the host or hostess—never by any other member of the family.

Dear Annie Laurie:

I am a girl in my teens, and am deeply in love with a nice young man, who is three years my senior.

My parents object to our marriage because he is poor. He has told me he loves me and has asked me to be his bride. Please tell me what to do.

—Peggy.

Peggy: You must realize, my dear, that your parents have had years of experience and that they have only your welfare at heart. If they feel that the young man in whom you are interested is not financially capable of establishing a home and providing for you, you should be guided by their advice. No matter how sincere your love is, your marriage will not be successful unless you do not have financial difficulties. I suggest that you continue your friendship with this young man, but do not plan for marriage until he has increased his income.

Annie Laurie will welcome letters of inquiry on subjects of feminine interest from young women readers of this paper and will reply to them in these columns. Letters to Miss Laurie should be addressed to her in care of this office.

MANY DEATHS.

Autos Alone Killed Twenty in United States on Sunday.

CHICAGO, July 27 (Canadian Press).—Automobile accidents took a toll of more than twenty lives throughout the country on Sunday, while several persons were drowned or met death in other mishaps.

HEDDA HOYT TALKS ABOUT THINGS THAT INTEREST THE BUSY WOMAN OF 1925

Bob

NEW YORK, July 27 (United Press). —"Bobbed hair is here to stay," according to William Kremer, whose establishment turns out as many as two hundred permanently waved heads per day.

"When only young women bobbed their hair we could not be sure that short locks would be a permanent style," said Mr. Kremer. "But to-day many of the women we bob are matrons with refinement and position to uphold. The great majority of young women have been bobbed for several years and recently older women are falling for the spell of the sheers.

"Ever so often there is a rumor that bobbed hair is going out of style. We have not noticed any decline in bobbing. Occasionally a young Miss in her teens decides to let her hair grow long but this is because she has never known long hair and she wants to try something different. She usually lets it grow a few months and returns to the bob again.

Will Return to Bob.

"Women may let their hair grow long but I believe they will always return to short locks. Short hair is youthful, becoming and sanitary. One with short hair runs no risk of scalp diseases for the air has an opportunity to get to the scalp and keep it in healthy condition.

"Many women ask whether they will become bald if they continue to wear short hair. This is sheer rot. Hair invariably grows thicker when constantly trimmed. Tight hats which smother the hair-roots are responsible for making the hair fall out and women should beware of over-snug felt hats which are in vogue at present."

When asked whether permanent waving establishments were not biased on the short hair question, Mr. Kremer replied, "It makes very little difference to us whether women wear short or long hair. Permanent waving is so successful that whether the hair is long or short women will demand it."

Campbellford Personals

Miss Vera Barnard of Tilsonburg, who is attending Queen's University, Kingston, spent the week-end with Mr. and Mrs. George Trring.

* * *

Mrs. Rannie of Toronto, is visiting at the home of her daughter, Mrs. Dr A. Haig.

* * *

Rev. C. F. McIntosh, who has been holidaying with Mrs. McIntosh and family for the past month at Lake Simcoe, is expected home on Tuesday. Rev. Mr. and Mrs. Elliott leave this week and will be absent during August 'olidayin, with their daughter, Mrs. Jackson, Port Perry and their son in western Ontario and other friends. Rev. Mr. McIntosh will occupy the parsonage during August.

Funeral of the Late H. E. Southern.

The funeral of the late Mr. H. E. Southern, which took place on Friday, was very largely attended. The floral tributes were numerous and beautiful, testifying to the high esteem in which the deceased was held. Wreath, wif and family; wreath, Mr. and Mrs. A. Mill. and family; wreath A. O. F. Court; Victory No 7782, peace rest emblem, A. F. and A.M., 126 Golden Rule Lodge; wreath, Long's and staff; weath, burling and mending dept., woollen mills; wreath, Mrs. Annie Williams; cross, Mr. and Mrs. W. S. Wiggins; spray, Mr. Charles Calver, (Metropolitan agent), spray, Christ Church choir; spray, shoe factory girl employees; spray Mr. and Mrs. J. P. Archer; spray, Mrs. William Keir; spray, Mr. and Mrs. J. Douglas, spray, Mr and Mrs H. Coxwell; cross, Mr. and Mrs. Jack Payne; spray, Mr. and Mrs. George Frederick; spray, Mr. Archer; spray Miss Ada Shapter; spray, Misses Bedford; spray, Misses Wallace; spray, Mr. and Mrs. Herbert Smith.

The Best Foot Relief

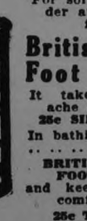

For sore, tired, tender and burning feet is
British Army Foot Powder
It takes out the ache and sting.
25c SIFTER CAN
In bathing the feet, ... use ...
BRITISH ARMY FOOT SOAP
and keep the feet comfortable.
25c TABLET
BOND'S DRUG STORE
Corner George and Hunter Streets

White! that "in-the-dishpan" look is gone

No need to have hands rough and red from dish-washing!

Just use Lux—so mild, so pure. Lux is as easy on your hands as a fine toilet soap.

Lever Brothers Limited, Toronto.

L506

About Ourselves And Other People

By Winifred Black

A CLERK'S FREE LESSON IN ETIQUETTE.

The Middle-Aged Woman seemed to be a sort of friendly creature.

There was nothing particularly striking about her—she wore rather good clothes and was not bad looking and to look at her you would have thought butter wouldn't melt in her mouth.

She had rosy cheeks and blue eyes and rather a nice agreeable smile, but just as I looked at her—there was something odd about her expression.

She was standing at the news-stand in the lobby of a big hotel.

"I'll take the two morning papers," she said, "and this weekly. Has the So and So Magazine come in yet?"

The young man at the news counter was humming Oh, Katerina, and he didn't hear what the middle-aged woman said, or at least he acted as if he didn't.

"The So and So Magazine," said the Middle-Aged Woman again. The Young Man at the news counter raised his eyebrows in bored exasperation. "No." "No," he said, "it isn't in."

The Middle-Aged Woman handed the young man at the news-stand some silver. He made the change for her and gave it to her.

"Thank you," said the Middle-Aged Woman.

The young man at the news-stand grunted. He looked bored to death.

"Young Man," said the Middle-Aged Woman, "I just can't help telling you something—I just love to buy your papers and magazines from you, you are so friendly and nice.

"You'll go a long way in the world—you have such a sweet smile and you're so generous with it."

The Middle-Aged Woman smiled very sweetly herself.

The Young Man at the news-counter stopped humming "Oh, Katerina." He stared and then he turned a deep crimson.

Just as he opened his mouth to speak a middle-aged man spoke instead.

"Madam," said the Middle-Aged Man, "I want to give you a vote of thanks.

"I'd like to take up a collection for you here in the hotel and buy you a laurel wreath or a bracelet or something.

"This fellow starts the day off wrong for me every day and I have never had the nerve to tell him about it.

"And smile," said the Middle-Aged Man, "keep on smiling—you'll find it pays."

The Middle-Aged Woman went away—the Middle-Aged Man went another way, but the young man at the news-counter stood there and looked cross enough to frighten a six-months-old baby into spasms.

There was something different in his eyes, though, and he said good morning to the next person who stepped up to the stand.

I wonder if he had sense enough to learn what the Middle-Aged Woman had been trying to tell him, or will he go on as usual, and then wake up some day and wonder why he isn't much of a success.

(Copyright, 1925, by Newspaper Feature Service, Inc.)

Canada is conducting successful experiments with a new wheat, the Garnet, that promises to come to maturity earlier than the Marquis, and may therefore be sown farther north to advantage.

ONCE UPON A TIME — JORINDA AND JORINDEL. I — by W. J. ENRIGHT.

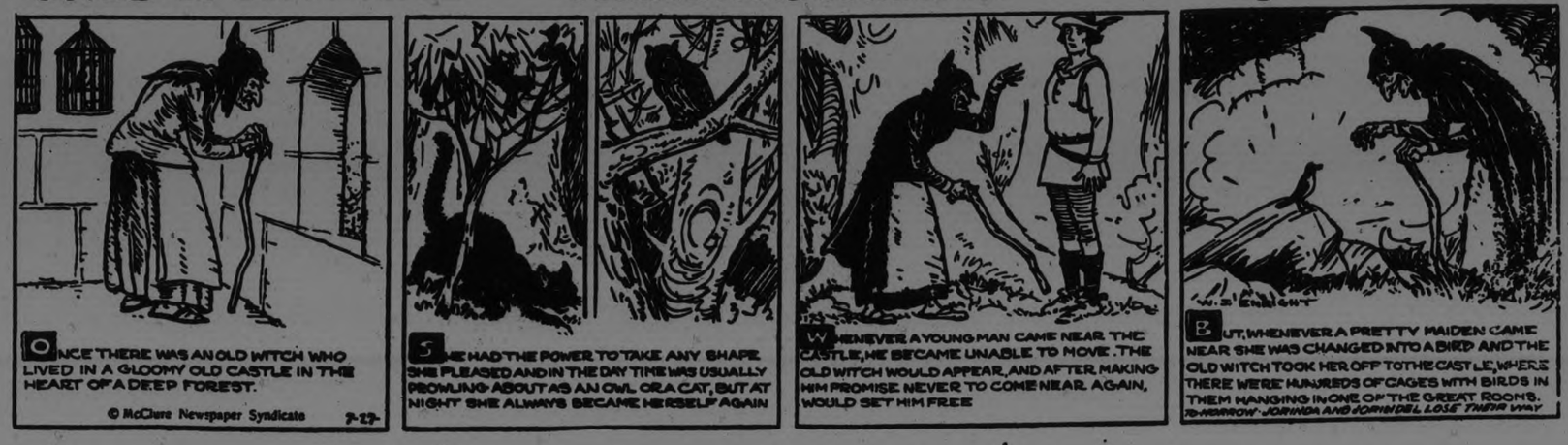

TO-DAY Capitol Entertainment MATINEE DAILY

The dazzling delicious bewitching!

The DRESSMAKER FROM PARIS

with LEATRICE JOY ERNEST TORRENCE AND THE FOURTEEN INTERNATIONAL BEAUTY MODELS

A carnival of youth, romance and gorgeously gowned feminine beauty.

ADDED COMEDY NEWS

JUVENILE FINAL FOR WEDNESDAY

Knights of Columbus and Kiwanis Teams Meet in Second of Series. K.C.'s WON FIRST.

On Wednesday evening, all roads should lead to Riverside Park, as the final game of the Juvenile series of the City League will be played that night at 5.15. After a neck and neck race all through the schedule, the Knights finished first with the Kiwanis lads right on their heels. In the first game good hitting and pitching gave the Knights a one run lead which they found hard to hold, being in danger several times. Both teams are in good shape for the crucial encounter Wednesday evening. A win for the Knights will wind up the series while the Kiwanis victory means a new lease of life and a third game.

These eighteen year old lads will be coming up looking for places in the senior ranks in two or three years and the fans should be out to get a line on the stars of the two teams.

TUXIS BOYS CAMP AT BALSAM LAKE

Tom Dutton and Art McLeish Have Charge—Friends Invited.

The Tuxis Boys of St. Paul's Presbyterian Church, who annually spend their vacation under canvas, to the number of about fifteen, took their departure from town on Saturday.

The camp again this year is at Balsam Lake, and under the leadership of Tom Dutton and Arthur McLeish, they intend to carry out their work in camp for the next two weeks.

They have marked the road from Lindsay to the camp, to guide any friends who might wish to pay them a visit.

You will find many things you thought you couldn't afford in the Classified Ads. of the Examiner.

CHINA PAINTING

Mrs. Langley McCarthy Teaches Biscoffs' New and Beautiful Work in CHINA PAINTING

REGENT

Presents

"Wings of Youth"

And How They Were Clipped!

Featuring

Madge Bellamy, Ethel Clayton and Katherine Perry

Comedy

HIGH SOCIETY

Fox Variety's "The World We Live In."

Matinee Daily - Popular Prices

EXPLAIN SEWAGE PLANT TO ROTARY

City Engineer Tells of Operation and Cost of Disposal Plant.

The sewage disposal plant, how it works, and how much it will cost, was explained to the Rotary Club at noon today by R. H. Parsons, City Engineer. He told of the sewerage system, which was started first in 1894, with a promise to the townships that some disposal method would be installed in five years. The matter was continually put off, being passed from one council to the next, and the question became very acute. Mr. Parsons said that one of the first things he did after becoming City Engineer in 1913, was to design a disposal plant, and that since that time he had designed quite a number without satisfying the Provincial Board of Health. The plant which has been passed by the board and started, does not satisfy Mr. Parsons, who is troubled about the disposal of the sludge. The activated sludge system is in an experimental stage, he said, and while good for a large city, does not seem practicable in a small city. The effluent produced is good, about 95 per cent. of the bacteria being removed, and it is colorless, but the solid portion is no so easy to dispose of.

Sewage from the Lock Street and Park Street mains will be taken to an outfall chamber at the foot of Park Street, from where it will be piped across the river, the pipes being laid so deep that they will not interfere with dredging operations. From a collecting chamber on the far side, the sewage will be pumped into the grit chambers, where any sand will settle to the bottom. It will then pass into aeration tanks, where air will be forced through it, oxidizing the sludge. The channel through each of these chambers is about 560 feet long. It passes then into tanks where the sludge settles to the bottom and is scraped up by clearifiers. Some goes back to the beginning of the aeration process to keep the oxidizing process a continuous one, while the rest is taken out to be disposed of. In southern cities it is lagooned, and the water rises to the top and flows off, but how this will work in winter is not yet known, said Mr. Parsons. The effluent which rises to the top of the settling tanks is run into the river and is not harmful.

The plant is estimated to cost $220,000 and for interest and sinking fund will require about $15,000 or nearly a mill on the assessment every year, said Mr. Parsons. It will also cost about $9,000 a year for power and labor to run it.

It was announced that 42 boys had been registered for the boys' camp and the members were asked to help those boys who couldn't pay the whole sum required. A. L. Killaly was announced as chairman of the entertainment committee for August. President Seels was given the hearty thanks of the members for his untriing efforts in making the recent carnival a success.

SPECIAL FUNERAL TRAIN.

Body of William Jennings Bryan Will Be Taken to Washington.

DAYTON, Tenn., July 27. — Canadian Press. — The body of William Jennings Bryan, will [illegible] on a special railroad train from Dayton for Washington, at 8.40 o'clock Wednesday morning, Mrs. Bryan announced through her friends to-day.

The burial of the political and religious leader will be in Arlington National Cemetery, Virginia., at a time to be determined later, it was said.

The funeral party, which will include the widow and an escort of Dayton friends, is expected to reach the national capital early on Thursday morning.

WILL HONOR MEN AIDING HOLY LAND

Names of Ten Men Are Inscribed in Golden Book.

JERUSALEM, July 25.—(Associated Press).—The names of the ten men closely associated with the issuance of the Palestine mandate to Great Britain by the League of Nations, which provided that Great Britain as the mandatory power should develop the country as the Jewish National Homeland, are to be inscribed on the first page of the third volume of the Golden Book of the Jewish National Fund. This will be exhibited for the first time at the World Zionist Congress, opening in Vienna August 18th.

The men to be awarded this highest honor conferred in Zionist work are: Louis D. Brandeis, Associate Justice of the United States Supreme Court and former Honorary President of the Zionist Organization of America; Lord Arthur James Balfour, author of the Balfour Declaration which pledged Great Britain to do all in its power to facilitate the Jewish Homeland; Sir Herbert Samuel, who recently retired after serving five years as the first British High Commissioner of Palestine; Lloyd George, English Premier at the time of the issuance of the Balfour Declaration and the Palestine Mandate; Dr. Chaim Weizmann, President of the World Zionist Organization and the Zionist leader considered most responsible for the present political and economic success of the movement; Nahum Sokolow, M. M. Usishkin and the late Dr. Yehiel Tshlenow, world Zionist leaders; Baron Edmond de Rothschild, world-famous philanthropist, who for almost a half century has worked for the upbuilding of Palestine; and the late Sir Mark Sykes, British diplomat, who was closely associated with the negotiations leading up to the promulgation of the Palestine mandate.

Only the names of those who have rendered outstanding service in furthering the Jewish Homeland movement are inscribed in the Golden Book, which is preserved in the archives of the Jewish National Fund here. Among those thus honored are Woodrow Wilson, Warren G. Harding and Henry Cabot Lodge and among prominent American Jews, Nathan Straus, Dr. Stephen S. Wise and Judge Julian W. Mack, former Presidents of the Zionist Organization of America, and Louis Lipsky, its present Chairman.

CRICKET NOTES

The Royal Oak C. C. are playing their last scheduled match with the Peterborough C. C. at the Exhibition gronds on Saturday afternoon next, and all Royal Oak players are requested to be out for the practices on Tuesday and Thursday evenings in preparation for Saturday's game.

SANITY HEARING.

Russell Scott's Case Will Be Probed on Monday Next.

CHICAGO, July 27. —(Canadian Press).— The hearing to determine the sanity of Russell Scott, convicted of the murder of Joseph Maurer, drug clerk, will begin before a judy in criminal court, next Monday.

In denying the State's motions for an immediate trial, Judge David of the Superior Court, to-day ruled that the jury list could not be made up before next week. Although, the hearing will be in criminal court, it will be strictly a civil proceeding, confined to the question of Scott's mental condition since his conviction.

GATHER EVIDENCE.

Commission Will Proceed to London in Prosecution of Pepall.

TORONTO, July 27 — (Canadian Press). — A commission will proceed to London, England, to take evidence to be used by the Crown in the prosecution of the case of Andrew M. Pepall at the fall assizes, who is charged with improperly receiving money in connection with the late Ontario Government bond transaction scandal. An order allowing the securing of the evidence of Sir John Ferguson of Lloyd's Bank and of John Scrimgeour, a London broker, was secured from Mr. Justice Ross at Osgoode Hall, to-day by E. P. Brennan, representing the Attorney General's department. This evidence was used in the trial of Aemilius Jarvis, Sr., of Toronto, who was convicted in connection iwth the same bond purchases.

SCOTT AND HIS WIFE

Less than four hours before the time scheduled for the hanging of Russell T. Scott, former Canadian promoter, in Chicago this week, the condemned man was granted a stay of execution, pending investigation into his sanity. A week ago Scott was reprieved for seven days in the expectation that his brother, Robert, might surrender himself to the authorities. Above is the latest photograph of Scott and his wife, taken in the Chicago jail.

TWO IN HOSPITAL FROM MOTOR UPSET

Car Rolled Over on Sudbury-North Bay Highway.

SUDBURY, July 27. —(Canadian Press. — Thomas Delsino, Buffalo, is in hospital here in a dangerous condition and Frank Maloney, more or less seriously injured as the result of a motor accident near Markstay, on the North Bay-Sudbury highway yesterday. Three others including the driver, James Carlino, Callander, a hotel-keeper, escaped with a few bruises when a big touring car left the road, turned tuttle and rolled over. A [illegible] train passing at the time picked up the injured and brought them to Sudbury. Slight hopes are held for Delsino's recovery.

BIG INCREASE BY TORONTO CASUALTY CO.

The mid-year report presented to the Directors of the Toronto Casualty Insurance Co. at their meeting was of a highly satisfactory nature, new business written for the first six months of the year showing an increase of nearly forty per cent. over corresponding period of 1924, and a claims loss ratio for the period of forty-one per cent.

In the Automobile Department the Company during the half-year, wrote, net of cancellations and reinsurances, $242,000.00 in premiums which Mr. A. E. Dawson, the General Manager, pointed out, was, as far as could be discovered, the largest volume of Automobile Insurance transacted, in this period, among the one hundred and nine companies doing Automobile Insurance business in Canada.

$80,000.00 has been added to the reserves since the beginning of the year.

1d-23-1533.

"I would so develop music in the community that I would have a musical instrument of some kind in every home; and I would have every child taught to play, sing and know music. For music makes for better citizenship; it will drive out envy and hate, which do so much to poison the well-springs of our life." Hon. James J. Davis.

* * *

"I used to think of music as lace upon the garment, a very desirable thing if one can afford it, but in no way essential. I have come to believe that music is absolutely indispensable to our community life." —George Eastman, Rochester.

BRITISH HANDS MAY BE NEEDED

Shortage of Harvesters To Handle Western Crop is Seen.

55,000 SOUGHT.

OTTAWA, July 27 (Canadian Press)—A shortage of harvesters to handle the western crop is regarded as a possibility in immigration circles here. It is felt that the necessary fifty five to sixty thousand hands required will not be easily found in Canada and that the labor markets of the United States may not be able to offer enough to meet the demand.

In the event of such a shortage it may be found necessary to return to the former practice of bringing in British harvesters.

FARM WORK TAKES MANY UNEMPLOYED

Thirty-three Placements at Local Bureau—28 Applicants.

There were 28 new applicants at the Employment Exchange last week 33 placements were made, more than half of which were for farm help for the haying. A number of women applicants were sent to the summer resorts at Muskoka.

The government summary of the employment situation in the Province reads:

"The industrial situation has not changed to any great extent during the past week. There does not appear to be any marked activities in the building trade at this time. Farm work is still giving employment to many men and will continue to do so during the haying season. Factory work is not as brisk as it might be at this time of the year. Fruit picking is in full swing at present and numbers of the otherwise unemployed are finding opportunities of a temperoray nature along this line of work.

"Good music set to good words, and sung under good direction by a company of people who put their hearts as well as their voices into it, is much more than an amusement; it is a recreation in the highest sense of the word, for it develops and builds them up through the power of joy and harmony."—Delaware State Parent-Teacher Association.

THEATRES

AT THE ROYAL.

COUNTRY STORE NITE TONIGHT

"LOST—A WIFE" BEST WM. DE MILLE FILM TO DATE

"Lost—a Wife," a William de Mille production for Paramount, which will be shown today at the Royal Theatre, is a story of a young American whose fondness for gambling wins, then loses a beautiful girl bride and eventually wins her back.

Adolphe Menjou, Greta Nissen and Robert Agnew are featured in the cast of the picture, which is an adaptation by Clara Beranger of Alfred Savoir's stage hit, "Banco," which in turn was adapted from the French by Clare Kummer.

Menjou, as Tony Hamilton, better known as "Bet-a-thousand" Tony, meets Charlotte Randolph (Miss Nissen) at a fashionable hotel in France. He is struck by her beauty. Hamilton learns that her title-hunting mother has managed to get her engaed to a scatter-brained duke. True to form, Tony bets friends that she does not marry the duke—and goes further than that—he bets five thousand that he marries her himself that very night.

—and we'll leave it to the picture to reveal how he makes out.

To take Mr. de Mille's own word for it, "Lost—a Wife" is one of the most human and entertaining pictures he has ever made. Edgar Norton, Mario Carillo, Toby Claude, Marcelle Corday and others just as popular appear in the supporting cast.

MEET GRETA NISSEN, NEW PARAMOUNT NORSE BEAUTY

Greta Nissen is doing a lot of new things for the first time in her life. Making pictures, living in Hollywood, meeting the American youths, who seem very strange to her, are some of them.

"There comraderie is nice, but it makes me feel very boy-like," says this foreign actress who has created such a sensation in Hollywood.

She smiled wistfully, "I have heard so much about Hollywood and I see nothing of it except on my way to the studio and back to my home in the evening. At night I feel tired and so I always bo to bed early. It is better so."

Miss Nissen is the lightest haired girl in pictures. She is undoubtedly the fairest haired blonde on the screen, and her blondness is the result of nature, not the hand-done variety.

Her hair started out to be that golden color a few generations ago in Norway. It is that vibrant shining color of gold, made immortal by Chaucer.

You see Greta Nissen and you wish you fight write poetry. She is lyrically lovely. As William de Mille says, "Greta is a luminous individual from the tip of her short clipped shining hair to the golden slippers she wears."

AT THE REGENT

MADGE BELLAMY PLAYS LEAD IN "WINGS OF YOUTH."

A cast of more than the usual excellence was selected for "Wings of Youth," the William Fox screen drama, scheduled to start a three days run at the Regent Theatre Tonight.

Madge Bellamy, whose work in "The Iron Horse" and "The Dancers" earned for her a long term contract, is featured with Ethel Clayton. Miss Bellamy's youthful buoyant personality fits ideally the requirements demanded by her role in "Wings of Youth."

Miss Clayton, whose blonde beauty is ever accentuated by her delightful screen portrayals, has long been a star in her own right and her selection for the role in the Fox production adds materially to the significance of the cast.

Filling the chief supporting roles are actors and actresses of prominence. Robert Cain, whose nefarious screen deviltry has made him a much sought after player, constructs the stumbling blocks for the romancers in "Wings of Youth." Marian Harlan, dark haired, brown eyed daughter of Otis Harlran, visualizes a flapper daughter of pleasure." in a most noteworthy manner. Katherine Perry, of sober mien and dignified carriage, portrays a sedate miss with fine discernment.

In the juvenile made roles are George Stewart and Charles Farrell. George is a brother of the famous Anita and possesses an inherent talent for screen characterization. Mr. Farrel contributes a well balanced performance that augurs well for his future.

Emmett Flynn, maker of the William Fox successes "The Dancers," and "The Man Who Came Back," directed "Wings of Youth."

"We are reviving our folk songs, we are returning to older masters of music; but we shall never reach their levels until we get breadth, particularly in our songs."—Herbert Antcliffe.

FOUND—The Perfect Comedy

"Lost—A WIFE"

Adolphe Menjou is the master-mind of all sheiks. Greta Nissen is the new ravishing screen beauty. Miss Nissen's gowns are a revelation!

The Riddle Rider : Comedies : Novelties

COUNTRY STORE NITE

ROYAL NOW!

AT THE CAPITOL

FAMOUS BEAUTIES IN "DRESSMAKING" FILM.

Fourteen International Beauty Models in New Paramount.

You had to be a world-famous beauty to play a part in this picture, which opens at the Capitol today.

"The Dressmaker from Paris," a Paramount picture, which marks Leatrice Joy's return to the screen after an absence of almost a year, is said to present a parade of beauty and fashion which far surpasses anything that has yet been brought to the screen.

Fourteen manikins, chosen from the world centres of wealth and fashion for their surpassing beauty, wear luxurious gowns and costumes, created especially for this picture by one of the foremost designers of Paris, brought to Hollywood expressly for this purpose.

"The Dressmaker from Paris" is an original screen story by Adelaide Heilbron and Howard Hawks. Miss Joy and Ernest Torrence are featured. Others prominent in the cast include Allan Forrest Mildred Harris, Larry Gray, Charles Crockett, Rosemary Cooper and little 'Spec' O'Donnell.

According to Paramount, this production is a forerunner of the smartest fashions of the coming season and is produced on a lavish scale that should make it one of the most striking pictures of the year.

Miss Joy is "The Dressmaker" in the picture, of course, and the fourteen beauties are her models, who exhibit her creations to the pop-eyed citizens of the little town of Clarion, Ill., where she gives a fashion show to stir up trade for the Emporium, the department store, owned and managed by the close-fisted Angus McGregor, played by Torrence.

Forrest is leading man in the production. Miss Joy first meets him as an American army captain in France, and later as junior partner in the Emporium.

HAIG BUSY.

Meets War Veterans For Discussion in Montreal—Unveils Memorial.

MONTREAL, July 27. — Canadian Press. — Field Marshal Earl Haig devoted the forenoon to-day to private business. His public day began at noon with a meeting in an uptown hotel at which he discussed the business of the Dominion veterans alliance with representatives of all the veterans organizations forming part of that body.

This conference was followed by luncheon at the Canadian Club.

Immediately after luncheon the disguished visitor placed wreaths on the cenotaph on Dominion square.

From this point his programme takes him to Outremont, where he is attending the unveiling of a military memorial.

Magic and Mystery Extraordinary

The Great Laurant and Company IN AN Amazing Spectacular Production

SECOND NIGHT

Dominion Redpath Chautauqua

A GALAXY OF GREAT ATTRACTIONS

5 BIG DAYS

Season Tickets $2.50 Children $1.25

(Above Price Does Not Include Amusements Tax).

Tickets are For Sale at the following drug stores: Bond's, Kent's, Payne's, McDermid and Jury, Warne's; John Kerr, Grocer, East City; Dr. Craig's Dental Office: Peterborough Examiner; and Peterborough Milk Products. It is requested that all those who signed last year for tickets for this year's Chautauqua will kindly call for them at Peterborough Milk Products' Office.

Scene from the most gorgeous fashion picture ever made, "The Dressmaker from Paris," with Leatrice Joy and Ernest Torrence, at the Capitol to-night, Tuesday and Wednesday

Petes 9, Belleville 8 - Pittsburgh Gain on New York - Peterboro Tennis Victories

USUAL BELLEVILLE RALLY CAME ONE RUN SHORT AND PETES WON EXCITING GAME FROM VISITORS

Moguls Outhit Petes 11-9, But Walks Were Costly.

A SHIFTING GAME

Only Two Belleville Players Fielded One Position All Through.

A characteristic Belleville rally, such as the fans have learned to expect every time the Trunks play here, turned a dull game into a most exciting contest on Saturday. The rally fell one run short of tieing the score and the Petes won, 9-8.

The game marked the last appearance of the Belleville team here in this year's Central Ontario League schedule and, although the railwaymen are out of the race, they made things just as interesting as when they opened the season here on May 27.

The contest opened without much life, the teams playing as if it didn't matter. It drifted along for six innings with the Petes gradually piling up a lead until at the end of the sixth the score was 8-2. When the Trunks came to bat in the seventh they livened up a bit and scored two runs on three hits after two were out.

The Grand Change.

Caller-off Gerow then called for a grand change, and it was some shift. Peeney Mills who had been playing right after batting for Casey in the sixth, changed places with his understudy, Harris. Blakely, Tweed product who had been playing short, replaced his fellow citizen, Hughie Keon, on the rubber. Meagher shifted over from second to short and Wicky Ross moved in to the keystone sack from centrefield. Stan Hagerman shifted from left to centre and Keon went to left. For some reason, Vern Weir at third and Harry Mills at first were left unchanged, and were the only Belleville players to cover one position for the whole game.

The shake-up produced result. Blakely started right off with a strikeout, a feat that Keon had found impossible in the six innings he worked. The Petes then combined two hits and a walk for one run, their last in the game.

After trying their hand at new position the Moguls brightened up in their batting and followed a walk with four hits, one a triple by Peeny Mills for four runs. With Blakely on first, one run to tie, and Harry Mills at bat the fans nerves were right on edge but Hap Harrison smothered a hard grounder and beat Mills to the bag for the third out..

Fielding Good.

Each side turned in a good fielding card, having two errors each. Tommy Holyman, after booting an easy chance to start, came right back with a fine running catch back of third which robbed Casey of a hit. He continued to play bang-up ball, making some fine stops and throws. Helson and Whitehouse also handed a bunch of chances cleanly, although the hurler's wild and useless toss to Rose paved the way for a Belleville run, and Hap. Harrison smothered some hard drives. Ash made a great try for Weir's double in the eighth, getting his bare hand on the ball after a long run. A good throw from deep left held the speedy shortstop to two bases on the hit.

Wicky Ross led the Belleville fielder's. The centre fielder seemed always to pick the right spot and spoiled some good drives. The infield played good ball as did both catchers.

Manager Gerow made a slight change in his "Four Horsemen," Blakely batting third instead of Peeny Mills. The shortstop-pitcher justified his inclusion by two hits, a single and a rtiple, while the four leading men collected nine of the visitor's eleven hits. Weir had a perfect average with 3 hits and 2 walks in 5 tries.

Harrison and Ross, with two hits and a walk in four times up, were the leading batsmen for the Petes. Herby Wolfe's double to centre was a drive that would be rolling yet on any other field in the circuit. Helson showed an exception to the usual rule. After dropping a ball six inches outside the right field foul line that would have been a double if fair, he hit one even harder to centre field and got his double anyway.

It was not a hurlers' day. The damp grass made the ball hard to handle . Seven strikeouts formed Whitehouses's quota, and in one inning he was in danger of getting the hook. Keon didn't get a strike out and Blakely got three. Whitehouse walked five, Blakely one, and Keon four, while the latter also hit one man.

The weather was threatening and the crowd rather small. A sprinkling of rain about half way through caused no hold up. Sullivan and Dell handled the game without any dispute arising over their decisions.

Play By Innings.

Weir led off with a fly ball back of second which Wolfe took on the first bounce although it looked an easy out. Ross laid down a neat sacrifice which Helson fielded. Blakely struck out but Harry Mills dropped a hit into right to score Weir. Meagher lifted to Ross.

The Petes did nothing. Harry Mills fielded Wolfe's roller and beat the batter to the bag. Ross took Holyman's fly and Swanston rolled to Meagher.

The Trunks got a man on when Holyman fumbled Harris' grounder after Hagerman had fanned. Casey raised a high one back of third which Holyman picked off. Keon forced Harris, Holyman to Rose.

The Petes took the lead in their half. Rose walked. Harrison forced him but Blakely fumbled the ball and then tossed past Meagher. Ross beat out a single to short, filling the bases. Helson was hit, forcing in Rose. Ash nearly started a double play when he lined to Blakely but the runners got back. Whitehouse hit a long fly to Ross and Harrison scored after the catch. Blakely threw out Wolfe.

Both teams scored one in the third. Weir singled into left. After Swanston had caught a high foul from Ross and had tossed the ball to Whitehouse, the pitcher started to throw the ball around, choosing Abbie Rose to start with. His control was poor and the ball went into right field and Weir took second. Blakely's tap to Whitehouse put Weir on third, from where he scored on a wild pitch. Meagher rolled to Helson.

Holyman scored the Petes' counter. He walked and moved up on a wild pitch staying on second while Swanston lifted to Ross. Rose's infield out, a hard drive which Keon deflected to Meagher, put Holyman on third and he scored when Harrison dropped a hit back of first. Hap started to steal too soon and was run down, Keon, Mills and Meagher. Blakely taking part.

The fourth was easy. Hagerman and Harris struck out and Casey tapped to the box.

The homesters got one in their half. Ross singled over second and scored when Helson hit a liner past Ross for a pair of sacks. Ash gave Blakely a torrid grass cutter to handle, Whitehouse rolled to Keon and Wolfe flied to Hagerman.

Keon started the fifth with a tap to the box. Weir walked and went to second when Ross rolled to Whitehouse. Blakely missed a trio.

The Petes fared equally hard. Holyman and Swanston provided flies for Ross and Weir while Harry Mills smothered Abby Rose's grounder.

Harry Mills shoved one back at Whitehouse in the next frame, which the pitcher knocked down but couldn't field in time, going for a hit. Meagher struck out and Hagerman walked. Harris popped to Wolfe back of second and "Peeny" Mills, batting for Casey, gave Rose a nice roller.

The Petes got four in their half Harrison walked. Ross got a life when Weir booted his grounder. Helson walked, filling the bases. Ash lined to Ross, the runners being held. Whitehouse sifted one past Meagher to score Harrison but the congestion on the sacks was not relieved. Wolfe cleared the bases with a double to deep centre but was stranded when Holyman rolled to Blakely and Weir threw out Swanston.

The Rally Starts.

The Trunks found their batting eye in the seventh. Keon struck out, Swanston having to throw to first. Weir was passed but went out stealing, Swanston to Holyman. Ross hit over third for two bases and Blakely hit down the first base line for three, scoring Ross. H. Mills singled into centre to send Blakely home and Meagher lifted to Helson.

When the Trunks took the field, Gerow worked his grand change. Blakely got away to a good start on the mound by striking out Rose. Harrison altered the welcome by doubling to right. Ross walked and Helson forced him, H. Mills to Meagher. Ash beat out a tap to Weir, scoring Harrison. Whitehouse lifted to Keon who wandered around in left field before making the catch.

The Moguls went on another rampage in the eighth. Hagerman rolled to Helson to start. Harris walked and scored on W. Mills' triple to the bushes in right. Keon bounced a single of Whitehouse's glove to score Mills. Weir doubled to left, Keon holding third. The runners stayed put while Ross lifted to his namesake. Blakely provided transportation home for the pair with a single to centre. Harry Mills rolled to Harrison, spoiling his perfect day.

The Petes got a hit but no runs. Wolfe flied to Weir and Holyman struck out. Swanston got his name in the hit column with a slam that Blakely found too hot to hold. Rose struck out.

The ninth was all Holyman. The shortstop threw out Meagher, Hagerman and Harris, making some nice stops:

Belleville	AB	R	H	PO	A	E
Weir, 3b	3	3	3	2	1	1
W. Ross, cf, 2b	4	1	1	5	0	0
Blakely, ss, p	5	1	2	2	3	1
H. Mills, 1b	4	0	3	9	2	0
Meagher, 2b, ss	5	0	0	1	3	0
Hagerman, lf, cf	4	0	0	1	0	0
Harris, c, rf	4	1	0	0	0	0
Casey, rf	2	0	0	0	0	0
W. Mills, rf c	2	1	1	3	0	0
Keon, p, lf	4	1	1	1	3	0
	37	8	11	24	12	2

Peterboro	AB	R	H	PO	A	E
Wolfe, cf	5	0	1	1	0	0
Holyman, ss	4	1	0	2	4	1
Swanston, c	5	0	1	7	2	0
Rose, 2b	4	1	0	1	1	0
Harrison, 1b	3	3	2	13	0	0
R. Ross, rf	3	2	2	2	0	0
Helson, 3b	2	1	1	1	3	0
Ash, lf	4	0	1	0	0	0
Whitehouse, p	3	1	1	0	3	1
	33	9	9	27	13	2

BASEBALL STANDING

NATIONAL LEAGUE

	Won.	Lost.	P.C.
Pittsburgh	53	35	.602
New York	54	38	.587
Brooklyn	44	43	.506
Cincinnati	45	44	.506
Philadelphia	42	45	.483
St. Louis	43	48	.473
Chicago	40	51	.440
Boston	38	55	.409

AMERICAN LEAGUE

	Won.	Lost.	P.C.
Philadelphia	59	31	.656
Washington	59	32	.648
Chicago	51	45	.531
St. Louis	48	47	.505
Detroit	48	47	.505
Cleveland	43	52	.453
New York	38	55	.409
Boston	28	65.	301

INTERNATIONAL LEAGUE

	Won.	Lost.	P.C.
Baltimore	65	40	.619
Toronto	63	42	.600
Reading	54	49	.524
Buffalo	56	52	.519
Rochester	51	53	.490
Jersey City	48	54	.471
Providence	39	62	.386
Syracuse	38	62	.380

BALTIMORE AND LEAFS EACH WIN PAIR ON SUNDAY

Toronto Crashed Rochester for Cluster of Four Victories on Week-End.

MOB RUSH UMPIRE

Jersey City Fans Attack Arbiter, But Mounted Police Chase Them.

ROCHESTER, N.Y., July 26 (Canadian Press).—The Toronto Leafs kept pace with the Orioles here today by taking both ends of a double-header from the Tribe by taking both ends of a double-header from the Tribe by score of 7 to 3 and 13 to 5. It was four straight victories in two days for the Canadians. Scores:

First Game:

Toronto.... ....200100400— 7 12 1
Rochester.. ....000001020— 3 11 3

Smith and Manion; Yowell and Lake, Head.

Second Game:

Toronto..... ....3404200—13 17 0
Rochester.... ....1000004— 5 7 6

Seven innings by agreement.

Gibson and Manion; Horne, Moore and Head.

Mob Invaded Diamond.

JERSEY CITY, July 26 (Canadian Press).—Grabbing victories in both ends of today's double-header by scores of 5 to and 6 to 3, the Baltimore Orioles made it four games in a row over the Jersey City Skeeters. Following a close decision by Umpire Magerkurth at first base in the fifth inning and the removal of Second Baseman Dowd, several hundred fans rushed from the stands upon the field and made an attack upon Magerkurth. He defended himself by knocking one of the spectators down and managed to hold the crowd at bay until rescued by the mounted police, who rode upon the diamond and drove the crowd from the field. The scores:

First Game:

Baltimore.. ....000202001— 5 7 0
Jersey City .. ....000000000— 0 9 1

Ogden and McKee; Cantrell, Faulkner and Freitag.

Second Game:

Baltimore ....000000300003—6 13 1
Jersey City ....010002000000—3 6 0

Twelve innings.

Jackson, Hyman, Earnshaw and McKee; Kiefer, Faulkner, Sloan and Vincent, Freitag.

Buffalo, 10; Syracuse, 4.

BUFFALO, N.Y., July 26 (Canadian Press).—Buffalo won the last game of the series with Syracuse today, 10 to 4. Holihan was hit hard and Day, who relieved him, still harder. Thompson nailed to two batters; one hit, the other walked, and then Frankhouse was called into action. Ed. Miller clouted a home run off the latter in the eight Score:

Syracuse .. ..000100030— 4 11 0
Buffalo ... .02000161x—10 14 1

Holihan, Day, Thompson, Frankhouse and Niebergall; Fisher and McAvoy.

Providence 3; Reading 2.

READING, Pa., July 25 (Canadian Press).—Providence defeated Reading in the final game of the series today, 3 to 2. Inability to hit Swaney with men on base was the cause of the Keys' defeat. Score:

Providence ....000200001— 3 12 1
Reading .. ..000002000— 2 10 0

Swaney and Lynn; McNamara and McCarty.

"There is no life so hard that music does not enter into it as a mild, healing agency. There is no intellect so beclouded that music cannot bring a ray of light into the darkened corners."—Mayor Hylan, New York.

By innings: R H E
Belleville ..... 101000240—8 11 2
Peterboro .. .. 021104103x—9 9 2

Two base hits—Helson, Wolfe, Harrison, Weir, W. Ross. Three base hits—Blakely, W. Mills. Bases on ball—off Whitehouse 5, off Keon 4. off Blakely 1. Hit by pitcher—by Keon 1 (Helson). Struck out—by Whitehouse 7, by Blakely 3. Sacrifice hits—W. Ross, Whitehouse. Left on bases—Belleville 8, Peterboro 7. Wild pitches—Whitehouse 1. Keon 2. Losing pitcher—Keon. Umpires—Sullivan and Dell.

PIRATES WIDEN LEAD ON GIANTS

Defeated Cubs, While Vance Shut Out New York With Four Hits.

REDS BEAT CARDS

CHICAGO, July 26 (Canadian Press).—Pittsburgh gained a full game over New York today when they defeated Chicago 6 to 4, while the Giants were shut out by Brooklyn.

Vic Alrridge, former Cub pitcher, let his former mates down with seven scattered hits, but two of these blows were homers and counted for all the local's runs. Score:

Pittsburgh .. ....001230000— 6 15 0
Chicago ....100030000— 4 7 2

Aldridge and Smith; Kaufmann, Bush and Hartnett.

Brooklyn 3; New York 0

BROOKLYN, N.Y., July 26 (Canadian Press).—Dazzy Vance was at his best this afternoon and the Brooklyn Robins left Ebbets Field for their second invasion of the west with a shutout victory over the New York Giants under their belts. The score was 3 to 0. Vance held the Giants to four scattered singles and struck out eight. Score:

New York ....000000000— 0 4 0
Brooklyn.. ....20001000x— 3 8 0

Nehf, Dean, Wisner and Snyder, Vance and Deberry.

Cincinnati 7; St. Louis 1.

CINCINNATI, Ohio, July 26 (Canadian Press).—Cincinnati overwhelmed St. Louis, 7 to 1, today, Rixey pitching brilliant ball with fine support, while Sothoron was hit hard with men on bases. Score:

St. Louis.. ....00000010— 1 5 2
Cincinnati ....02002002x— 7 10 0

Sotheron, Stuart and O'Farrell; Rixey and Hargrave.

BASEBALL SCORES

SATURDAY RESULTS
International League

First game—

Rochester .. .. ..000000100—1 6 5
Toronto .. .. ..01000431x—9 10 0

Thormahlem and Lake; Thomas Manion.

Second game—

Rochester .. ..0000000—0 3 1
Toronto.. .. ..21000x—3 8 0

Karpp and Head; Stewart and and Manion.

Syracuse ... .000000033—6 10 1
Buffalo .. ..020120000—5 14 2

Meine and Neibergall; Maloy and Hill.

National League

Cincinnati ... ..00100001001—3 11 3
Chicago .. .. ..01000001000—2 7 1

Donohue and Hargrave; Blake and Hartnett.

Second game—

Cincinnati .. .. ..000000100—1 3 0
Chicago .. ..21104000x—8 12 0

Benton and Wingo; Alexander and Hartnett.

New York.. .. ..301002001—7 10 2
Boston.. .. .. ..102011001—6 15 2

V. Barnes and Snyder; Genewich and Seimer.

St. Louis .. .. ..200000401—7 12 1
Pittsburg .. .. ..000200000—2 3 0

Mails and O'Farrell; Adams and Smith.

American League

Chicago.. .. .. ..401000010—6 7 2
Detroit .. ..010010000—2 4 1

Blankenship and Schalk; Whitehill and Bassler.

Boston .. ..0200000000—2 4 2
Philadelphia .. ..000000110I—3 11 1

Zahnizer and Heving; Gray and Cochrane.

Cleveland .. ...020301204—12 16 8
St. Louis.. .. ..00120040O— 7 10 12

Buckeye and L. Sewell; Danforth and Hargrave.

BURNBRAE WIN FROM HOARD'S

Plastered a 13-0 Shut Out on the Seymour Tail-Enders.

BURNBRAE, July 27 — Hoards ball team journeyed to Menie Friday evening to meet Burnbrae in a postponed league game, but were beaten by the unlucky thirteen, Burnbrae winning in six innings, 13 to 0. This is the first shut-out in the league games this season and incidentally Eagleson provided a record for other pitchers to aim at when he pitched a no hit, no run game, only two Hoards men getting on the bags both on errors. Hoards provided the fielding feature in the first when Parks caught Hume's fly to left field and doubled Shillinglaw by a quick throw to second. Walker in his first league game for Burnbrae got two hits and two runs in three trips to the plate.

Burnbrae's next game is with English line at a social at the latter place on Thursday, July 30, at 6 p.m. A good game should result as Burnbrae is in first place and the Line in second and coming strong.

Hoards—Haig p, Heagle c, Smith 1b, Hoard 2b, Gunning 3b, Bayliss p, ss, Wannamaker rf, Parks lf, A. Anderson ss, cf.

Burnbrae — Eagleson p, Hume c, Shillinglaw 1b, L. Little 2b, Hay 3b, Rannie ss, Walker rf, L. Anderson lf, Craighead cf.

By innings:

Hoards.. ... .0 0 0 0 0 0— 0
Burnbrae .. ..1 4 0 3 4 1—13

Umpires—Donald and Bisonnette.

The standing to July 25 of Seymour League:

	Won	Lost	To play
Burnbrae	5	0	3
English Line	4	2	2
Seymour West	1	2	5
Rylstone	2	4	2
Hoards	1	5	2

TWO VICTORIES KEEP SENATORS ON MACK'S HEELS

Double-header From Yankees While Athletics Idle—Coveleskie's 13th Straight.

DUGAN INJURED

White Sox Win Series From Detroit—Cleveland Beat Browns.

NEW YORK, July 26 (Canadian Press).—The Washington Senators in their last appearance of the season here defeated the Yankees today in both games of a double header by 7 to 4, and 4 to 3, the second game going eleven innings. Third Baseman Dugan of New York was carried off the field in the tenth inning when his injured knee came out of place. Coveleskie extended his winning strak to thirteen straight in the first game, although he was relieved for a pinch hitter in the ninth inning. The first defeat for the Yankees marked the fourteenth time this season that they have failed to extend a two game winning streak. Scores:

First Game:

Washington.. ....000300004— 7 10 2
New York ....001001200— 4 7 1

Coveleskie, Marberry and Ruel; Pennock, Hoyt, Shocker and Schang.

Second Game:

Washington.. ....01000200001—4 13 2
New York .. ....00201000000—3 13 1

Ruether, Marberry and Severeid, Ruel; Jones and Bengough.

Chicago 8; Detroit 6.

DETROIT, Mich., July 26 (Canadian Press).—Three Tiger pitchers could not stop a White Sox assault, and Chicago beat Detroit 8 to 6 today, thereby winning the series. An opening inning rampage by the Tigers drove Faber from the hill before two men could be retired, but Thurston held Detroit scoreless the remainder of the way, except in the ninth when two safe hits in a row counted a runner. One Detroit run was the result of the three errors Chicago made. Score:

Chicago.... ....030401000— 8 17 3
Detroit ....401000001— 6 10 0

Faber, Thurston and Schalk; Stoner, Doyle, Holloway and Bassler.

Cleveland 11; St. Louis 6

ST. LOUIS, Mo., July 26 (Canadian Press).—Another defeat by the Cleveland Indians by a score of 11 to 6 today marked the close of the Browns' long home stand. The locals wn 17 and lst o10 games since returning here June 29, and Cleveland was the only visiting team to take a series. Score:

Cleveland ....060023000—11 16 4
St. Louis.. ....000330000— 6 14 0

Karr, Buckeye and Myatt; Bush, Girard, Stauffer, Falk and Hargrave.

OSHAWA TENNIS CLUB DEFEATED BY PETERBORO

Lost Six Out of Seven Events in Central Ontario Match.

AT OSHAWA COURTS

Petes Won All But the Ladies' Singles Match.

(Special to The Examiner)

OSHAWA, July 27 (Canadian Press).—Peterboro tennis players played a scheduled match of the Central Ontario Lawn Tennis Association at the William Street courts of the Oshawa Tennis Club Saturday.

Peterboro were successful in carrying off six wins out of the seven events carded, two men's singles, one men's doubles, one ladies' doubles and two mixed doubles. Oshawa's win was in the ladies' singles, when Miss McGillivray won in straight sets from Mrs. Carruthers of Peterboro. The following were the events players of each club and results.

Men's Singles.—Mr. Henry, Oshawa, lost to Mr.Flood, Peterboro 2-6, 6-8; Mr. Marshall, Oshawa, lost to Mr. Jackson, Peterboro, 1-6, 1-6.

Men's Doubles.—Messrs. D. B. Carlyle and T. Fichleigh, Oshawa, lost to Messrs. Jackson and Webes, Peterboro, 6-8, 4-6.

Ladies' Singles.—Miss McGillivray, Oshawa, won from Mrs. Carruthers, Peterboro, 6-3, 6-4.

Ladies' Doubles.—Misses Morris and Myers, Oshawa, lost two out of three sets to Mrs. Moore and Miss Mackenzie, Peterboro, 1-6, 6-3, 3-6.

Mixed Doubles.—Mr. Henry and Miss McGillivray, Oshawa, lost two out of three sets to Mr. Flood and Mrs. Moore, Peterboro, 1-6, 6-4, 6-8.

Mr. Nicholson and Miss Morris, Oshawa, lost to Mr. Scott and Miss Mackenzie, Peterboro, 4-6, 2-6.

TILDEN BEAT RIVAL

SKOKIE COUNTRY CLUB, Glencoe, Ills., July 26—William T. Tilden's place at the head of the tennis world is still unchallenged, after the national champion today won the Illinois state singles from his greatest rival, William M. Johnston, of San Francisco, in straight sets, 6-4, 6-3, 9-7.

SPEAKER AND HORNSBY STILL LEAD IN MAJOR LEAGUE BATTING RACES

Indians' Manager With .400 Tops Ty Cobb By One Point —Cardinals' Star Has .412, With Wilson of Phillies, Second.

Tris Speaker, who recently wrested the leadership from Ty Cobb in the race for the individual batting championship of the American league, is still setting the pace for the batsmen of his circuit, according to the latest list of unofficial averages. The veteran outfielder now has an average of .400, which is one point higher than that of Cobb, who is second. Harry Heilmann of the Tigers is third with .393. Other leaders in other phases of play follow:

Most runs scored—Mostil, Chicago, 82.

Most hits made— Sisler, St. Louis 152.

Most two-base hits — O'Rourke, Detroit, 34.

Most two-base hits—Carey, Pittsburgh, 29.

Most three-base hits — Goslin, Washington, 15.

Most stolen bases—Mostil, Chicago, 34.

Leading pitchers — Coveleskie, Washington, 13 victories, 1 defeat, .920.

Although he lost twelve points since the last previous set of unofficial averages was issued, Rogers Hornsby, star batsmen and manager of the Cardinals, is still leading in the race for the National League batting championship. His average is now .412. This is twenty-six points higher than that of Hack Wilson of the Phillies, who is second Jacques Fournier is third among regulars with .382, while Stock, also of the Brooklyn club is fourth with .378. Leaders in other phases of play follow:

Most runs scored—Cuyler, Pittsburgh, 94.

Most hits made—Bottomley, St. Louis, 135.

Most two-base hits—Carey, Pittsburgh, 29.

Most three-base hits — Cuyler, Pittsburgh, 18.

Most stolen bases—Carey, Pittsburgh, 20.

Leading pitcher — Huntzinger, New York, four victories, one defeat .800.

Home Run Leaders.

National League

Hornsby, St. Louis	25
Hartnett, Chicago	22
Kelly, New York	15
Bottomley, St. Louis	15
Fournier, Brooklyn	14
E. Meusel, New York	14
Harper, Philadelphia	13
Wright, Pittsburg	12
Wrightstone, Philadelphia	11
Cuyler, Pittsburgh	11
Snyder, New York	10
Brooks, Chicago	10
Blades, St. Louis	9
Jackson, New York	8
Terry, New York	8
Grimm, Chicago	8

American League

Williams, St. Louis	24
R. Meusel, New York	21
Simmons, Philadelphia	-*
Goslin, Washington	12
Cobb, Detroit	11
Jacobson, St. Louis	11
Robertson, St. Louis	10
Ruth, New York	10
Speaker, Cleveland	10
Gehrig, New York	10
McManus, St. Louis	9
Myatt, Cleveland	9
Todt, Boston	9
Sisler, St. Louis	9
Judge, Washington	8

Totals for Both Leagues

	1925	1924
National	437	289
American	376	252
Total	813	541

DULUTH REGAIN CUP

DULUTH, Minn., July 26—The Duluth Boat Club won back from the Winnipeg Rowing Club the $10,000 Lipton aggregate trophy of the Northwestern International Rowing Association here Saturday when Duluth senior and junior eights finished first and second in the final race.

Winnipeg failed to place by inches St. Paul taking third place.

SENDING 25 CREWS.

Philadelphia Invasion For St. Catharines Regatta.

PHILADELPHIA, July 26—Twenty-five crews, the largest number that has ever been entered in the Canadian championship regatta will leave here next Wednesday night in several special cars for St. Catharines, Ont., to take part in the races on July 30, 31 and August 1.

Eleven of the crews are from the Bachelors' Barge Club.

The Pennsylvania Athletic Club Rowing Association is sending ten crews. The Malta Boat Club has nominated three ,and the Undine Barge Club one.

AUTO RACER KILLED.

Italian Driver Victim in Grand Prix Race.

LINAS, France, July 27—Antonio Ascari, an Italian automobile driver who has won several important European races, was killed Sunday in the rnuning of the Grand Prix race over Motlhery Autdrome near Linas.

M. Benoist, a French driver, won the race; Wagner finished second, and Mazetti was third.

Ascari, when the accident occurred, was leaving the autodrome track and entering upon the road circuit. He turned his car too sharply and collided with a railing. The na-

ONLY 3 More Days of our Big Balloon Tire Mileage Contest. Get your Guess in before July 30.
J. W. WATSON
446 GEORGE STREET

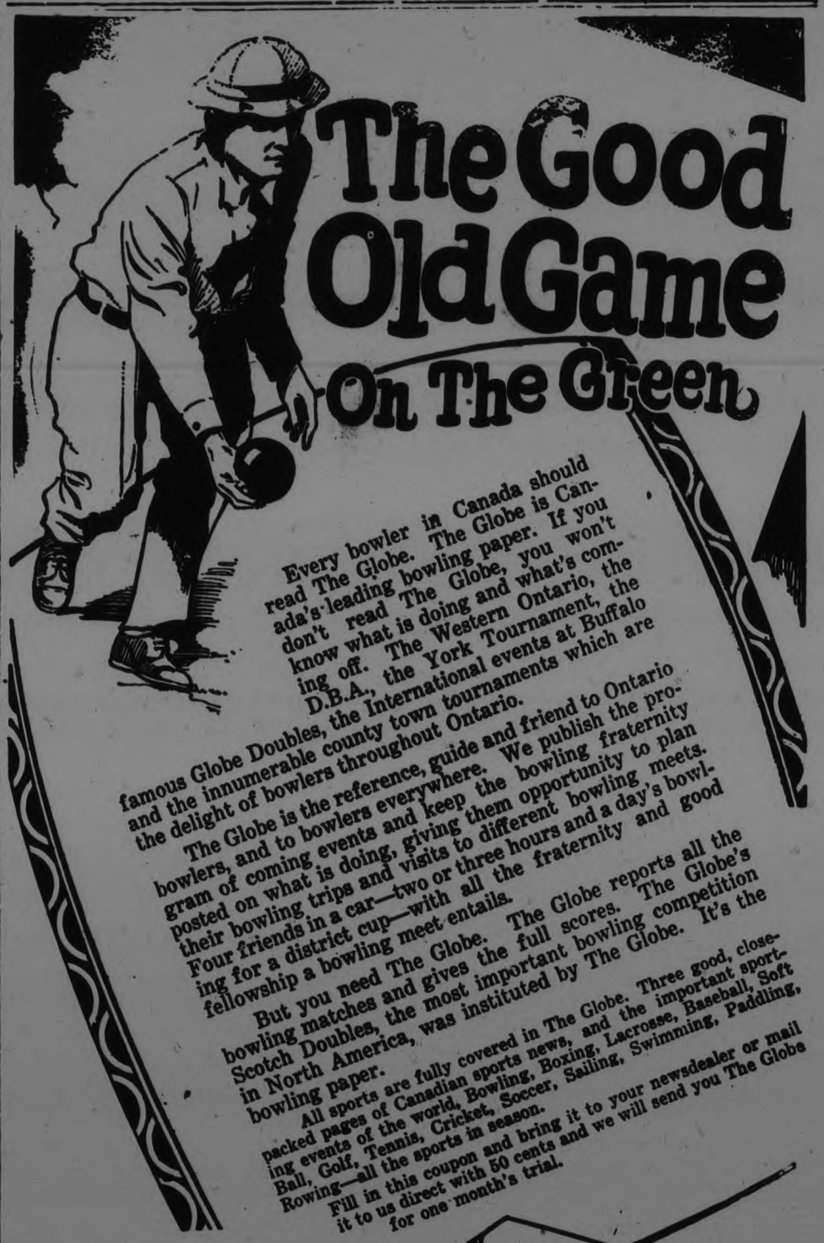

QUAKER OATS DID EVERYTHING BUT GET GOALS

Richmond Scored Three Goals—Browell Missed Penalty.

DEFENSE GOOD

Quakers All Over the Jags—Every Player Was on the Defense.

A four to two goal victory was the verdict of the soccer league match in favour of the Thistle against the Quaker Oats, on Saturday afternoon, at Nicholls Oval, before a fair attendance. Four goals were registered in early stages of the tussel but the blue and white stripe sweater eleven was all over their opponents in the second half but it is the same old cry "missed goals galore" when right into shooting distance. Pulley, a two-year-ago junior finalist, made a good impression at inside right for the Thistle.

Features of the Play.

The opening exchanges, with Quakers facing the sun, were even and uneventful till Craig startled Edgar when he lashed the ball over the bar. At the other end, Dawson did likewise, then Browell went down into the corner where Harry Curtis intercepted a cross that knocked him out for a few minutes, for a corner-kick that proved fruitless. Smith carried the attack down along the wing with Craig who tested Edgar at first chance. The defense returned to mid-field where Carmichael trapped the ball, beat the man on a tackle, passed to his forwards who shot across the goal.

Richmond Got Two.

Scott kicked a twirling ball that landed to Browell. The outside left got the ball on the drop to send across the danger zone, then his centre forward got his foot on the ball, in knee-high height, that was placed into the net. From the face-off, the Thistle went back again to receive a penalty that Browell was trusted with but his parting shot hit the upright. He touched the rebound for the infringement. A little later, Richmond again banged one into the rigging in the same manner as his first one. The exchange continued to be very spicy in every position.

Craig's Snappy Goal.

The next item of note was a Quaker attack that let Craig have one of his first-timers from the wing that completely baffled Edgar all the way as it went into the net. A few seconds afterwards, he ripped one over the bar. Enthusiasm run high at this point of the tussel, both elevens giving the goal-keepers a continuous seige which was worth witnessing. Willshaw and Smith in two successive attacks were very threatening but Edgar was safe in stopping and fisting clear. Then came a turn for the Thistle, right-half and right pair having a great run and Lindsay cut in that took him close in goal ere he shot.

Browell-Richmond Goal.

Scott headed forward, Dawson trapped the ball and left Browell in possession, run ahead and in one of his characteristic left-footers that went over the players' heads, Richmonds' right boot met the sphere in mid-air that was placed in the net before Curtis knew it was there. This was followed up by a fourth goal when Dawson dribbled through player after player, then he shot low and hard into the corner of the upright. Curtis got his hand upon the ball but there was too much sting behind it to prevent a tally. The Quakers replied with a spirited attack but withered away when the Thistle right wing played combination down with the flag-corner. Pulley ran ahead, and again there was an exciting skirmish but no gain accrued and half-time announced with the Thistle leading by 4 goals to 1.

Second Half.

The second moiety saw the Quaker's team rearranged with a formidable attack and a stalwart half-back line that kept the "Jags" guessing on every attack against their goal. J. Wade retired injured but resumed later in not a fit condition. A flag-kick gained and placed accurately in centre of the goal was fisted clear off Smith's head by the goal-keeper.

Quakers All Over Opponents.

The porridge boys were master of the situation when Logan made the Thistle goal-keeper jump to divert over the bar. The corner-kick again had the hard pressed team in a quandary. F. Wade headed forward, Quaker boys shooting right back again but Edgar was unbeatable, although credit must be given to Anderson when he stopped Curtis' splendid effort that was awarded an unsuccessful flag-kick.

Smith Got the Second.

No matter how the Thistle tried to relieve the pressure, the Quaker forwards returned with more vigor than ever until Willshaw tested Edgar from long range, Smith netting from a poor clearance. Immediately afterwards, Edgar was in difficulty from the shots ranged at him. Time and again, he picked them up smartly, then no sooner grasping and fisting over the high ones in creditable manner.

Quakers Still Pressed.

Throughout the latter stage, it was a continuous bombardment that Wade and Anderson seemed to enjoy as the opponents hammered away at the impregnable defense. While making a clearance, Carmichael was winded and retired for a brief respite. Dilatory play by the Thistle [illegible] shadow [illegible] sion [illegible] by the referee against Hepburn when he illegally tackled the goal-keeper when not in possession of the ball. Edgar saved a stinging drive from Gardiner but a faulty pick-up left him in a dilemma, with the sphere lying outside the goal-line and a claim for a goal was demanded by some spectators while the referee was standing at the other side of the goal-post who viewed the play in the best position on the field of play. Some of the spectators when interviewed about the affair were emphatic that the referee gave a correct ruling. Occasional spasmodic raids by the Thistle attack intertwined the final stages until Lindsay on a solo run went right close into goal, shot hard and fast, Curtis fisting out again, a scrimmage ensued that ended in two players being winded. Nothing further happened as the final whistle blew. Thistle 4, Quakers 2.

Goal-scorers—Richmond 3 and Richmond-Thistle. Craig and Smith.

Line ups:

Quaker Oats—W. Curtis, goal; Scott and Honour, backs; Hepburn, Curtis and Logan, half-backs; Craig, Smith, Gardiner, Williams and Willshaw, forwards.

Thistle—Edgar, goal; F. Wade and Anderson, backs; Carmichael, J. Wade and Williams, half-backs; Lindsay, Pulley, Richmond, Dawson and Browell, forwards.

Referee—Alex McKinley.

GIANT PITCHER IS SUED BY WIFE

Hugh McQuillan, of New York Club, Charged With Neglect.

NEW YORK, July 27.— Hugh McQuillan, a pitcher of the New York National League Baseball Club, was sued in the Brooklyn Supreme Court Saturday in a separation action brought by his wife, Mrs. Nellie T. McQuillan of Elmhurst, Queens. She will apply today through her attorneys, J. F. Kelly and Maurice Janklow, to Justice James C. Cropsey for alimony and counsel fees pending the trial.

The basis of Mrs. McQuillan's complaint is that her husband's liking for Broadway and roadhouse night life caused him to neglect his family. This compelled her to leave him a year ago, she said, and return to the home of her parents at Worcester, Mass. Since that time, she says, he has contributed nothing to her support, although she estimates his annual income for the last three years at approximately $13,000, including his share in the world series games, making the amount of his income for the last three years about $40,000.

When his income was the largest of his career, she alleged, her share of it became gradually smaller.

Mrs. McQuillan charges that her husband has been too attentive to Miss Helen E. Goebbel of 1,532 Vyse Avenue, Bronx. Last year Miss Goebbel was a prize winner in a beauty contest at Atlantic City, where she received the title of "Miss Bronx," as the successful representative of that borough.

Girl Denies Statement.

Miss Goebbel is 20 years old and lives with her parents. She denied Mrs. McQuillan's charge Saturday night and declared there was no reason whatever for mention of her name in the court proceedings. She said she knew McQuillan and that was all there was to connect her in any way with the case.

Mr. and Mrs. McQuillan were married on April 24, 1917, at Worcester. Mrs. McQuillan told the court that the five years immediately following their marriage was the happiest period of her life.

"My husband was then a member of the Boston National League Baseball Club and getting a salary of $4,500 a year. Then he was sold to the New York club. His salary began climbing and continued until now, when for five months' service, he receives $9,000 a year. In addition to this he receives his share for participating in the world's series. I have been informed that his share of the proceeds of the series has totalled $13,000 in the last three seasons.

Says He Was Fined for a Party.

Mrs. McQuillan charges that her husband was fined $500 by the New York club in 1924 for being with a party at a roadhouse at Bayside, L.I., on a day preceding that on which he was to pitch in a "crucial series." As a result of absenting himself on another occasion, it is alleged, he forfeited a bonus of $2,000, which he was to receive from the club at the end of the season.

In December, 1924, Mrs. McQuillan says, her husband signed a separation agreement providing for payments to her of $500 a month from May to September, the amounts to be deducted from his salary with the New York club. She received nothing, because the club refused to accept this assignment of salary.

After their separation, Mrs. McQuillan says, her husband sold the contents of their Brooklyn home and has retained the money. Bernard H. Reich, attorney for McQuillan, said the separation action would be contested.

Read the advertising columns of this paper to-day. They will save your time, save your money, lessen your work, show you ways of living a better, more comfortable and happier life.

Telephone 790 When You Want Your
Piano Or Organ Tuned.
Player Pianos a Specialty
All Work Guaranteed
W. H. CUNNINGHAM
560 Weller Street

GETTING READY FOR CANADIAN HENLEY

Niagara District Aquatic Club's 140-lb eight-oar crew is shown on a trial spin in preparation for the Canadian Henley meet. The members of the crew are all St. Catharines men. This shell was presented by President Burgoyne, of the Henley Aquatic Association. They are: J. Rose, B. Arnott, Allen Evans, G. Fitzpatrick, H. B. Burgoyne, T. Tymer, O. Lefebre, N. Armstrong, R. Gordon, bow; Len James, cox.

SPORT GOSSIP AND COMMENT.

Saturday's win leaves the Petes sitting pretty, a game ahead of the Ponies, who have, however, two games in hand by postponements. The standing is:

	Won.	Lost.	P.C.
Peterboro	12	7	.632
Kingston	10	7	.588
Oshawa	9	9	.500
Belleville	5	13	.277

* * * * * * * * *

It is still actually possible for the Trunks to finish in a tie for second place, but the necessary combination of wins and losses is not likely to be forthcoming. They are playing in Kingston tonight, and a win for the Ponies means "finis" for the Trunks.

* * * * * * * * *

Kingston and Peterboro will provide the fun this week. On Wednesday evening the locals will visit the Limestone City, and on Saturday they will play back here. These are the last scheduled encounters between the two teams this season.

* * * * * * * * *

The regular schedules of all the leagues are being rapidly wound up. On Saturday we bade farewell to the Trunks, and only five games remain to be played. The various sections of the City League are either playing off or nearly ready to play.

* * * * * * * * *

The wise fans were on hand Saturday. Threatening weather and the low standing of the visitors meant nothing. Any time that bunch of wallopers is present in Riverside Park there will be fireworks before the game is over, and the victory is open until the last out is registered. And the wise birds weren't disappointed on Saturday.

* * * * * * * * *

Usually when a player hits a real drive and it lights foul by inches, his best effort when he returns to the plate is a roller or fly. Not so with George Helson. "Giddy" progressed safely to second base in Saturday's game and was then informed that his drive to right field was foul. Coming back, he took a toehold and smote lustily at one of Keon's offerings. The ball sailed out on a line over second base for a better hit than the first, and George returned to second base with plenty to spare.

* * * * * * * * *

The Junior game tonight will be no tame affair. The Lakeviews have been kicking themselves ever since the last game and are determined that there will be no errors this time and no fourteen strikeouts either. The Electricians played good ball last week and say there will be no third game needed. McDonough is on top of his form and with good support will take some beating. The game is called for 5.30.

* * * * * * * * *

The hitting of the Belleville lead-off men was, as always, sensational. Weir, Ross, Blakely and Harry Mills were up five times each. Here's what they did: Hit 6 singles, 2 doubles, 1 triple and 1 sacrifice; walked three times and struck out twice; raised two flies and grounded out twice. Some murderers' row! —C. J. B.

CRICKET CLUB HAD FINE PRACTICE GAME

Manning's Team Beat Coutts' Selection By 65 Runs.

On Saturday afternoon there was an excellent attendance at practice on the ePterborough Club's grounds and an enjoyable game took place between teams picked by G. Coutts and P. Manning. The latter won the toss and elected to bat first. The first wicket partnership of Frank Dyer and Elliott produced 46 runs before the latter was caught out. Dyer continued to play a forceful innings until bowled by Duggan Jr. when he had scored 41. The bowlers were poorly supported in the field and several chances were missed. With the exception of Ryland and Gatfield the rest of the side were easily disposed of. Walsh took 3 wickets for 16 runs and Duggan Jr. 3 for 29.

The innings of Mr. Coutt's team opened disastrously, the first 5 wickets falling for 10 runs. Dunkerly alone played the bowling with confidence. Mr. Manning's team won easily by 94 runs to 29. F. Dyer bowled well, taking 4 wickets for 11 runs and Manning had the last 2 for 1 run. Scores:

P. Manning's Team

F. Dyer, b Duggan Jr.	41
Elliott, c Stuart, b Dunkerley	13
Monkman, b Duggan Jr.	4
Manning, b Malsh	1
Ryland, c Stuart, b Fenton	14
Chenhall, c Coutts, b Malsh	2
Lee, st. R Dyer, b Malsh	3
Duggan Sr., b. Duggan Jr.	2
Gatfield, not out	5
Extras	9
Total	94

G. Coutts' Team

Fenton, b F. Dyer	0
R. Dyer, b Elliott	3
Coutts, run out	0
Duggan Jr., b. F. Dyer	5
Dunkerley, b F. Dyer	13
Malsh, lbw. b F. Dyer	0
Stuart, b. Manning	4
Nicholls, not out	1
East, c sub, b Manning	0
Extras	3
Total	29

Peterborough Club members are reminded of the usual practice evenings Tuesday and Friday, and a larger attendance is requested. The next two matches scheduled are: versus Royal Oak C.C., on Saturday, August 1st, and versus Rosedale C.C. of Toronto at the Exhibition Park on Monday, August 3rd.

INSIDE GOLF

By CHESTER HORTON

Maker of 51 Golf Champions. "Golf's most successful teacher," says "Chick" Evans

Using the open stance, the ball should be played off the left heel the same as with the square stance. That is for woods With the irons and the open stance, play the ball back some—say half way between. You do this because the stance is more opened for the irons than for the woods. With the wood clubs have the hands even with the ball during the address and be sure the club face is at right angles to the ball. With the irons the hands should always be slightly in advance of the ball and the club face slightly opened. Be very careful not to overdo any of these things—it is not meant that the hands be far ahead of the ball or the club face be wide open.

(Copyright, John F. Dille Co.)

(Copyright, Chester Horton, 1925—reproduction in any form strictly prohibited.)

MAJOR LEAGUE SCHEDULE ....

AMERICAN LEAGUE

July 28, 29, 30, 31.—St. Louis at New York; Chicago at Washington; Detroit at Philadelphia; Cleveland at Boston.

Aug. 1.—Cleveland at New York; Detroit at Washington; Chicago at Philadelphia; St. Louis at Boston.

Aug. 2.—Cleveland at New York; Detroit at Washington.

NATIONAL LEAGUE

July 28, 29, 30.—New York at Chicago; Brooklyn at St. Louis; Philadelphia at Cincinnati; Boston at Pittsburgh.

July 31.—New York at Chicago; Brooklyn at St. Louis; Philadelphia at Pittsburgh; Boston at Cincinnati.

Aug. 1.—New York at St. Louis; Brooklyn at Chicago; Philadelphia at Pittsburgh (two games); Boston at Cincinnati.

Aug. 2.—New York at St. Louis; Brooklyn at Chicago, Boston at Cincinnati.

DELEGATE TO COMMUNIST INTERNATIONALE.

Wm. Moriarity, secretary of the Communist Party of Canada, delegate to the executive council of the Communist Internationale at Moscow, is shown speaking to the peasants in the Dagistan hills. The red band around Moriarity's shoulders was put there by an organization similar to the boy scouts of this country. It means that he has been received as one of them, and is a good fellow.

CAVAN NEWS

CAVAN, July 27.—The rain on Tuesday will prove of great benefit to everything

Raspberries are a good crop this year. Wild berries are very plentiful.

Farmers are beginning to plough their hay ground for fall wheat.

Mr. Jas. Paul, Eighth Line, has a field of fall wheat cut, and others are intending to start cutting in the course of a few days.

Here and there in other sections of Cavan, a field is seen in stooks.

Wheat seems to be just an average crop this year.

Alsike harvesting is general.

The weather just now is ideal for cutting Alsike. Ordinarily the men start to cut very early and continue to cut until about ten o'clock or until the sun makes the alsike dry enough to shell. These dark days they can cut all day.

CAVAN, July 25.—Mrs. C. L. McNeil will receive on August the eleventh and twelfth, afternoon and evening, instead of August the fourth and fifth, as announced.

Mr. Cyril Moore who is confined to bed with a broken limb, has developed pleurisy.

Miss Bertha Touchbourn, accompanied by her nephew, Vance Woodhall, arrived home from Hamilton on Wednesday evening. She had been staying with her sister, Mrs. Woodhall since their automobile accident, a couple of weeks ago.

Dr. Woodhall and his wife, while not fully recovered are both able to be around and are improving.

The parish hall at Ida is progressing very well, and appears as though it will soon be completed. The men of the congregation had a bee one afternoon this week, fixing things up on the church grounds in preparation for the garden-party.

Mrs. John Smith went to Toronto on Monday; called there by the serious illness of her sister, Mrs. B. Ballantyne.

HAVELOCK NEWS

HAVELOCK, July 25.—Mr. and Mrs. Wilson of Hamilton are visiting their daughter, Mrs. Wm. Patton.

Mrs. John Acker, Miss Carrie Parcels and Master Stewart Rogers of Niagara Falls, Ont., are visiting Mr. and Mrs. Frank Parcels.

Mr. Robt. Wright, of Port Hope, spent the week end as the guest of his parents, Mr. and Mrs. Thos. Wright.

Mrs. Wm. Comstock, Miss Bessie Comstock and Mr. Harold Comstock, of Westwood, were the Sunday guests of Mr. and Mrs. J. Harrison.

Mr. and Mrs. T. Jackson of Lansing are visiting the latter's parents, Mr. and Mrs. D. Hogg.

Mr. Carman Milligan and Mr. W. Boyd of Toronto, visited Mr. J. Harrison, on Wednesday.

Mr. and Mrs. Chas. Parcels Jr., and son, Arnold, and Mr. Chas. Parcels Sr motored from Munising, Mich., to visit the latter's brother, Mr. Josh. Parcels.

Mr. and Mrs. F. C. McMaster, Mr. C. E. McMullen, of Belleville, Mr. W B. Ritchie, Toronto, Mr. and Mrs. W. Noftal, Peterborough, were among those from outside points who attended the funeral of the late W. A. McMaster.

UNCLAIMED MAIL AT POST OFFICE

Arnott, Jesse.
Accom, Alexander, Box 253.
Armson, Mrs. Lizzie, Mark St.
Beatty, Ralph.
Burke, Thomas, Downer St.
Benford, Mrs. Eleanor, 610 Bethune.
Barham, Jas., Morrow, P.O.
Bain Thos. G., 656 Peterboro St.
Blois, Geo.
Block, Mrs. Abraham, 379 Bethune.
Bolton, Mrs. 675 Stewart
Cain, Jas. A.
Chase Fracem, 19 King Street.
Cummings, Mrs. King George St.
Crapp D., 617 George
Champion Spark Plug Co.
Caswell, Walter J., R.R.. 1.
Clark, Pack
Condon, Miss M., 462 Hunter
Carr, John
Carroll C., Joseph.
Demopoulon, Nick, 342 George.
Ellis Mr., c.o. Peterboro Clothing Co
Ferguson, Mrs. Bert.
Flood, Mrs. Annie, 29 Park St. N.
Griesinger, Mr. and Mrs. A., Paul
Heldman, Mrs. John C.
Hawthorne, Wm., Roger St.
Henrickson, Mrs. R. 541 Water
Henderson, Master John, Box 897.
Hert, Norman
Henningsen, Mrs. H. P.
Harris, Mr. Candu Booth, Hunter St.
Irwine, A. E.
Johns Wesley
Jones, Mrs. W., Box 285.
Johnston, E. G.
Jones, Eva., 584 Water St.
King, E. O.
Klock.
Killoran Helen, 105 Highfield Road.
Kelly, Jas.
Langley, J. P., Trustee.
Lloyd, O. D.
Lewell, Wm., R.R.
Lee, Arthur, 522 Park
Locks, H. A., 32 Howland ave.
McLowe, Mrs.
Morgan, Miss M. H., R.R. 2 .
Moloney, Mrs. M., 249 Rogers
Mason, H. G.
Milan, Miss B.
Nagora, Samuel, c.o. A. Logan.
Robertson, Laurel, 543 Water.
Rosborough Bruce, 559 Patterson.
Roy Rose, 142 Park.
Sarginson, Mrs. F., Stewart St.
Sloan, Mrs. Donald, 345 Roger
Shaw, Mr., Morrow P.O.
Sararas, Henry, 149 George N.
Superior Electrics
Sellers, F., Browntown.
Tighe, Rev. W. Boyd.
Tilsey, C.
Tivy, Mrs. Clifford.
Wells, R. A., Box 4, 124 Hunter.
Weaver, Herb.
Wright, Brock, 27 Braidwood ave.
Willison, Walter, 21 Dumble Ave.
Wood, Howard, Roc.
Warner, Geo. H., Jeweller, Charlotte Street.
West Ruth, 251 Rubidge.
Watley, Thos. E.
Wilison, Miss L., 126 River Road.

The whole purpose of advertising is to show you ways in which you can live better, more comfortably and more happily. Read the advertisements to find out how you may own many things you have always felt were beyond your means.

WARKWORTH PERSONALS

WARKWORTH, Ont., July 25.—Miss Jennie Boyce has returned after spending a few days in Toronto.

Miss Gladys Armstrong has returned to Toronto after spending a few days as a guest of her cousin, Miss Mary Phillips.

Mr. Walter Carr, of Morganston, was in town Wednesday.

Mr. and Mrs. Jas. Dick of Chicago are guests of his parents, Mr. and Mrs. John Dick.

Mrs. Alex Peterson, Mrs. M. E. Smith, Misses M. Copperthwaite, M. Campbell, M. Phillips and F. Aylesworth, are spending a few day sat Presque'Ile Point.

The girl guides have recently presented the following list of books to the Library—Cousin Betty, by Geraldine Macklin; Sophia, by Stanley Weyman; Barbara in Pixie Land, by Harry E. Chapman; One Summer Holiday, by Natalie Joan; The Gold Hunters, by James Oliver Curwood; Tangled Threads by Eleanor H. Porter; Emily of New Moon, by L. M. Montgomery; Hustler Joe, by Eleanor H. Porter; Anne the Adventurous, by E. Phillips Oppenheim; Cloudy Jewel, by Grace Livingston Hill; Curious Quest, by E. Phillips Oppenheim; City of Fire, by Grace Livingston Hill; Girl from Montana, by Grace Livingston Hill; Maker of History, by E. Phillips Oppenheim; Moon Out of Reach, by Margaret Pedlar; The Profiteers, by E. Phillips Oppenheim.

NORHAM PERSONALS

NORHAM, July 25.—A large crowd of people attended the sale of the home and household effects of Mr. Nicholas Lean held in the village on Saturday afternoon. The bidding was brisk and the prices realized were good.

Victor Mitchell, of Rochester, is the guest of his uncle Robert I. Mitchell.

Several citizens have returned from picking huckleberries and have brought home a good supply.

Several fields of fall wheat in this vicinity are already cut and others are ready for harvesting. There is promise of a good yield.

William and Melville Ireland of Campbellford are visiting with their grandmother, Mrs. Charles Pierson.

Mr. and Mrs. Samuel Platt and Allin, spent Sunday with friends in Frankford.

Fred H. Huycke and family spent Sunday with friends in Picton.

Thomas Wilson, a teacher in the Industrial school at Portage La Prairie, arrived by motor on Thursday on a visit to his sister, Mrs. Clarence Brenton.

Miss Eva Denike left on Monday by motor for the summer school which is being held at Bobcaygeon.

Miss Foster, of Hillier, is the guest of Mr. and Mrs. Lewis Denike.

Mr. and Mrs. David Evans and Edna and Alma Gummer spent Sunday with friends in Cobourg.

NEWS KINGS'S WHARF.

KING'S WHARF, July 27.—The weather now is just what is needed for the crops and they look splendid in this locality. The fall wheat is ripe and they are cutting it also the alsike, both are an extra good crop. Rain would be welcome for the root crop, but for hay, alsike and fall wheat it would do harm. The strawberries are gone now and the raspberries, cherries and other small fruit are just coming in. The potatoes are good and a number here have new potatoes.

PROSECUTE FRUIT COMPANIES

J. C. McRuer, formerly crown attorney of Toronto, who has been retained by the federal government to prosecute under the Combines Act various alleged fruit companies in western Canada.

CAMPBELLFORD NEWS

Mr and Mrs. Ross Sherwin and family spent Sunday at the home of her parents, Mr and Mrs. David Plumpton, Codringham.

Mr. and Mrs. Wilbert Baker, and family, Front street, are holidaying with friends in Toronto.

Mr. and Mrs. Collard are holidaying at Percy Boom.

Mr. and Mrs. James Beattie, of Toronto, are expected here this week on a visit to the home of their son, Dr. Herbert Beattie.

Mr. and Mrs. L. O. Pearce and Master Eric and Mr. and Mrs. George Lucy and family spent Sunday in Cobourg with friends.

Mrs. Lena Shapter and Miss Maggie Jordon rendered the duet, "Confidence," most acceptably at the evening service at St. John's United Church.

Mrs. R. A. Bateson and children, of Meyersburg, are visiting at the home of her parents, Mr. and Mrs. Raper of Millbrook.

Mr. I. Harnden was at Castleton on Saturday attending the funeral of his uncle.

Dr. and Mrs. Irwin and four children of Swift Current, Sask., who are returning from Edinburgh, Scotland, where the doctor has been taking a course since last October, spent a few days, last week, at the home of Mrs. Irwin's parents, Mr. and Mrs. Robert Totten, Rawdon township and also with friends in town.

Mrs. Wesley Buchner and two children, Marion and Charles, of Strathmore Alberta, are visiting at the home of her parents, Mr and Mrs. E. Skitch, Rear street.

Friends of Mrs. Herbert Shore, Centre Stret, will be pleased to learn she is improving after her illness.

Friends of Miss Rose Newson, Queen Street, who underwent a serious operation on Wednesday will be pleased she is improving, although not out of danger.

There's Father coming with my Wrigley's!

Wrigley's gives the penny a bigger value in delightful, long-lasting and beneficial refreshment.

Coming home on the train or in the car - It's so cool and sweet after smoking. And then when you get home how eager the little folks are for their Wrigley's! How good it is for them!

WRIGLEY'S
"after every meal"

THE FLAVOR L·A·S·T·S R77

ROBT. FAIR & CO. LTD.

Every housekeeper in the city and district knows that Fair's Store is noted for the quality of its linens.

This department is largely stocked with the famous

Shamrock Linens

Damask Cloths, Napkins, Linen Towels, Hemstitched Embroidery Linens, Madiera Linens, French Cluny and Florentine Lace Trimmed Linens direct from France.

We invite inspection of our linens at the present time, not only by local residents, but by visitors at the surrounding resorts.

Keen prices prevail for the summer trade.

Fuji Silks

Just received, a shipment of Fuji Silks, including white.

MALE VOICE CHOIR.

Concert in Victoria Park Was Thoroughly Enjoyed.

The Peterborough Male Voice Choir "occupied the boards" in Victoria Park on Friday evening at the weekly concert under City Council auspices.

The choir, to the number of about forty, rendered an interesting and varied programme of choruses, quartettes and solos, being assisted by Mrs. H. F. Doig, soprano, and Mrs. Kitney, contralto. The contributions of each of these soloists were appreciatively received by the vast audience, as were also the solos by Walter Northrop and Frank Pratt.

The community singing was a special feature, the children around the band stand joining lustily in each number, with Paul Manning at the megaphone.

The choir was under the baton of Martin B. Chenhall, A.R.C.O., with Fred Chenhall at the piano, and their numbers were well received.

The piano for the occasion was kindly loaned by Heintzman Hall.

Around The City.

Frank G. Stinson has been taking over the Motor League secretarial duties of Leon Frazer during the half week which the latter has been devoting to organizing the Ontario Tourist Association with headquarters in Toronto.

The log drive of the Peterborough Lumber Co. is now at Little Lake. The company's mills at Burnham's Point will open to-morrow and will continue operations until the freese up.

The workmen employed in altering the merging offices of the City Treasurer and the Tax Collector in the City Building have been working overtime, with the object of completing the work as soon as possible. A brick and concrete safe is nearing completion and it is hoped to have the entire work finished by the middle of August.

The first sample of this season's alsike seed to reach Peterboro came into George Mather's store this afternoon from North Monaghan. Good alsike seed is fetching $6 a bushel.

BIRTH

FANNING.—On July 25, 1925, at Providence Hospital, Detroit, to Mr. and Mrs. Leo. J. Fanning (nee Clarilda Paquette) a daughter, Ann Rosina.

MORRISON — At Amherst, N.S., July 26, 1925, to Mr. and Mrs. George M. Morrison, a daughter.

DEATH SEVERS HISTORIC LINK

Madoc Man Was on Toronto Telegraph Wire When Armistice Flashed.

HEARD THE CLICK.

James M. (Jimmie) Nicol, who died last week at his summer home near Bancroft, in Hastings County, was the first man in Toronto to receive the authentic news of the armistice. At ten minues to three on the morning of November 11, 1918, the telegraph key clicked out to his trained ear the f lash, "Armistice signed."

The newspaper file thus tells the story of his vigilance and adherence to duty:

"The news during the night had indicated that nothing was to be expected until the morning. But there was no let-up in the eternal vigilance that is the price of efficiency. Jimmie Nicol, the Canadian Press operator, was eating his lunch and joining in the desultory conservation, with one ear turned to the key. He had heard the declaration of war flashed into the office and waited four years and three months to hear this click of the instrument that would tell that the slaughter had ceased. Suddenly he stopped in the middle of a bite and jumped to the wire."

It was an intense application to his work over the many years in which he was in the telegraph service that brought about the heart trouble which caused his death. Born at Madoc about 42 years ago, he was a railway telegrapher before he entered the commercial branch, and, when the Canadian Press was organized, he was assigned to The Telegram office, continuing until last February, when he became ill.

It was expected that after spending the summer in Hastings County he would be able to return to duty He was one of the most efficient telegraphers in Canada. He is survived by his widow and 3 children, Cecil, aged 15; Gladys, 12 and Jack, 10; also by his mother, Mrs. S. Nicol and two sisters, Isobel and Mary.

LOCALS

TO LET.

Two rooms and bat' for one or two gentlemen; very central; all conveniences; an ideal spot. Address Box 1484 Examiner O fice. 3d21 1484

PHONOGRAPHS TO RENT.

Several phonographs, table size, for rent to camp parties or others, at Greene Music Store, Charlotte street. 2d-22.

DR. A. G. HOWSON, M.D.C.M., SURGEON

Post Graduate, London, England. 541 George street. 'Phone 392W. 12d-23, 25, 28, 30, 1, 4, 6, 8, 11, 13, 15, 18,—1489.

CARD OF THANKS.

Mr. andMrs. David Lehman wish to thank the nursing staff and the physicians of Nicholls Hospital, also Porcelain Department of the C. G. E. during Mr. Lehrman's recent illness.

CAMP PHONOGRAPHS.

2 portable phonographs of remarkable tone production, in grip style, complete. price only $22.00. See them. Greene Music Store, Charlotte street. 2d-22.

THE LADIES' AUXILIARY, C. W. V. A.

A special meeting called for Tuesday afternoon at 3 o'clock, in the rooms. Important business. Members please attend.

1d 23 1535

DO YOU NEED AN ACCOUNTANT?

'f you want your b'. aud ed or adjusted; if not satisfied with your book-keeping m; if you want your income ta return prepared for this or other years, or want som dispute adjusted. H. K. Middleton. 'Phone 1353. offic 2 Charlotte St. dtf

COME AND ENJOY A SWIM IN Y. W. C. A., POOL.

REGREATION, 10 a.m. to 9.30 p.m

The Outdoor Club will hold their weekly hike on Tuesday evening, leaving the Y. W. C. A. at 6 p.m. sharp. Supper will be cooked up the river bank. Everyone welcome. Full particulars call 223.

1d 23 1534

DICKSON IS PRESIDENT.

Chief of Police S. J. Dickson of Toronto, was elected president of the International Association of Police Chiefs for the ensuing year at the annual convention of that body at Indianapolis this week.

New Wrist Watches

We are showing our new wrist watches with 15 jewel movements in white and green gold filled cases. These watches keep good time and are guaranteed, and would make a nice gift.

Priced at $7, $10, $12 and $15.

Ask to see these watches!

WARNE BROS.

349 George St.
DIAMOND HALL
'Phone 880

Co-operation Permanent.

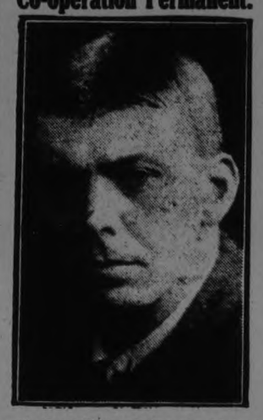

Prof. C. .R Fay, of Toronto University who told the American Institute of Co-operation this week that the co-operative movement would be a permanent instiution in the United States because it is the outcome of "economic evolution and combines sound business practices and inspiring ethical standards."

MEMORIAL SERVICE.

Salvation Army People Honor Memory of Mrs. Barton, Guard Leader.

Memorial services were held by the Salvation Army on Sunday night for Mrs. Barton, who died last week The service was conducted by Major and Mrs Barton. A selection, "Ap [illegible]" was played by the band, under leader Robinson. Miss McAlone, chaplain of the Life Saving Guards spoke of the work done by the deceased as leader of the Guards. Commandant Smith also spoke of her willing labour in the service of the corps. The songsters rendered "Abide with me," and Mrs. Bristol gave an address. There was a large gathering in the Temple to show respect for the departed lady.

The band, scouts and guards marched to the temple to the strains of the "Dead March."

The Examiner News Agents

CENTRE WARD.

LeBarr's Bookstore, Charlotte street.
Soden's Bookstore, Hunter street.
Emmerson's Book Store, Charlotte street.
Gainey's Barber Shop, George street.
Trebilcock's Book Store, George street.
Empress Hotel, Charlotte street.
J. Sutherland, 163 Simcoe Street.

NORTH WARD

Harvey's Grocery, Benson street.
Hooper's Confectionery, North Store
James Harrison, corner Smith and Water
Sugar Bowl, care Ed. Dormer, 458 George street.
J. T. Braund's Store.

WEST WARD.

F. R. Fergueson's Confectionery, McDonnel St.
Brooks' Grocery, McDonnel street.
Roberts' Grocery, McDonnel street.
Cash and Carry, cor. Elm and Park
J. E. Lillico, cor. Charlotte and Downie.

EAST WARD.

Boorman's Confectionery, Hunter St. E.
Anthony's Fruit Store, Hunter St. East.
Manicos Grocery, Hunter Street East
Speer's Grocery, Hunter Street East.
Burgess' Grocery, Downer's Corners.

SOUTH WARD.

Stewart's Confectionery, corner Stewart and Dalhousie streets.
Patterson's Grocery, near Crawford's Grove.
Doyell's Grocery, Lake and Aylmer Sts.
Thompson's Grocery, Aylmer and Townsend streets.
White's Grocery, Park and McGill streets.
Holden's Grocery, Lock street.
Grady's Grocery, Lock street.

IN CAMPBELLFORD.

J. Ernest Birks.
J. A. Burke.
T. Lavell.
B. MacPherson.

MILLBROOK.

Gerald Raper.

OMEMEE

W. Fisher.

DR. T. P. McCULLOUGH, Eye, Ear, Nose and Throat Specialist, 166 Brock St. Phone 36W dtf

LATE WANT ADS.

LOST — SATURDAY EVENING BEtween Peterboro and Chemong; one eiderdown quilt; finder please notify Examiner or P. P. Westbye; phone 1786; reward. 2d-24-1538

FINANCIAL NEWS.

New High For Smelters With 3,000 Shares Traded In

TORONTO, July 27. (Canadian Pres).— With Consolidated Smelters the leader, this morning's session of the Toronto Stock Exchange was the most active since the bumper New Year's markets. Transaction in smelters were heavier than ever before, passing the three thousand share mark.

The stock was sold up to 116, a new peak, then eased down to 113 1-2 at the noon close, a net gain from last week's close of four and one eight points. Interest was not confined to Smelters, City Dairy, F. N. Burt, Brazilian and Atlantic Sugar all being heavily dealt in. City Dairy came second to Smelters with an advance of three points to 90. Sugar and Brazilian eased off respectively 3-8 and a half, but Bread common gained a quarter and the B preferred a half. Burt closed at noon 2 5-8 higher and Brompton sold up to 23 3-4 a gain.

Prices Rose In Diversified List Of New York Stocks

NEW YORK, July 27. — Canadian Press. — Constructive operations continued throughout the forenoon trading in Wall street, lifting a diversified list of merchandising, motor, independent steel rail and specialty shares to new top prices on gains of late four points.

In contrast with the general upward trend of prices were outbursts of heavy profit taking in oil, baking and tobacco stocks. Pan-American Petroleum issues were hammered down more than two points each; independent oil and gas broke four points and general banking 6. This selling however failed to discourage bullish demonstrations in other sections of the list. Frisco common and preferred were the most conspicuous features in the rail groups, both mounting more than 2 points to high levels. Motors before noon established another peak price at 88 7-8, while a vigorous demand for store issues embraced Woolworth, Macy, May and United Drug.

Call money renewed at 4 per cent.

Firm Tone Maintained On Mining Exchange To-day

TORONTO, July 27. — (Canadian Press.) — A firm tone was maintained in the active trading on the Standard Mining Exchange this morning. Kenora, Consolidated West Dome and Lorrain were the leaders in volume of transactions, but Vipond led the advance with a six cent gain at 122. Teck Hughes advanced four at 177 and Lake Shore two at 620. Keora improved 2 1-4 at 43 3-4 and Lorrain a half at 13, but West Dome remained unchanged.

Material Downturn Shown By Wheat Market To-day

CHICAGO, July 27 (Canadian Press) — Commission houses as a rule were on the selling side of the wheat market early today, and with buying power poor a material downturn in prices took place. Liberal receipts here, about 600 carloads, had a bearish effect, against which an upturn in quotations at Liverpool counted for little. It was said the peak of the movement of winter wheat to Chicago was likely to be witnessed this week. Opening prices, which ranged from 1 1-8c decline to a quarter cent advance, September $1.49 1-2 to $1.49 7-8 and December $1.50 7-8 to $1.51 were followed by set backs all around that carried September down to $1.47 1-4 and December to $1.49 1-8. With some rain in the corn belt, the corn market underwent a moderate decline. After opening at 1-8 to 3-8c off, September $1.03 3-8 to $1.03 1-3 prices continued to sag. Oats reflected coarse of other cereals. Starting unchanged to 1-2c lower, Sepetember 43 3-4 to 44 1-8 all months showed a loss.

Provisions were easier responding to the action of hog values.

In Peterborough Churches

ST. PETER'S CATHEDRAL.

"Give an account of thy stewardship," a text taken from the sixteenth chapter of Luke, was the basis of the sermon preached at the morning Masses at St. Peter's Cathedral yesterday.

The story of the unjust steward was reviewed by the preacher, Rev. P. Costello, who said that the rich man of the gospel was a representation of God and the steward was each individual in the world. "We have been placed here to serve God faithfully, and if we do not do so we are unjust stewards. The business man takes stock at times of his worldly possessions, and so we must take stock of how we stand with Almighty God."

A comparison was drawn between the type of person who goes along serving God to the best of his ability, performing his religious duties carefully and practising charity toward his neighbor, whether that neighbor is a member of his own church or outside of it, and the one who neglects his church and his neighbor, preferring to spend his time in seeking the pleasures of this world and making a god of his own desires. Of this man, the type of the faithless servant, God will sooner or later demand an account of his stewardship, to discover if he has failed in making the things of this world a source of eternal merit in the next.

ST. PAULS' PRESBYTERIAN.

Rev. W. A. Campbell, M. A., of Toronto, was yesterday's preacher at St. Paul's Presbyterian Church, and the large audiences were rewarded by hearing two sermons of high mark.

The sermons were full of sound doctrine, the morning discourse being founded on the prophet Amos, showing by prayer, oft repeated, how God can deliver His Children from sin with the people doing their duty for the furtherance of God's Kingdom in living the Chirstian life day by day.

Mrs. H. F. Doig, who has been soloist during the month, concluded her services yesterday, and many appreciative comments have been passed upon her part in the musical services. Next month, Mrs. Walter Byers will be soloist.

Rev. William Allan enters upon his term of one year, as stated supply next sabbath.

PRINCESS MARY'S ELDEST SON

Above is shown the latest photograph of George Lascelles, eldest son of Princess Mary and Viscount Lascelles, a sturdy little chap, considering that he is only slightly over two years of age

CABINET MEETS THIS AFTERNOON

Expect That General Election Would Be Under Discussion.

MANY VACANCIES.

OTTAWA, July 27. (Canadian Press). After a recess of nearly two weeks, the cabinet ministers will gather here this afternoon for a meeting which, it is generally assumed, will have some bearing on the General Election prospects. The meeting promises to be well attended. Ministers who have been absent from Ottawa since shortly after the close of the session will be on hand with what information they have gathered as to the political situation in various parts of Canada.

A good deal of interest is being manifested in the numerous vacancies which the government now has on its hands. It is possible that some of those in the judiciary and possibly also in the Senate will be filled shortly but is improbable that there will be much done along these lines until after a decision in regard to an election is made.

MAKES GETAWAY IN HIS PYJAMAS

Battling Siki Flees From Hospital Despite His Wife's Pleas.

HAILS TAXI.

NEW YORK, July 27 (Canadian Press)—Battling Siki, the Bengalese boxer and former light heavyweight champion, clad in pyjamas, today hurriedly left the hospital in which he was placed yesterday after being stabbed in the neck when he intervened in a street fight in "Hell's Kitchen" district.

Enraged by the refusal of his wife, who visited him at the hospital, to bring him clothes so he could leave, Siki, dragging a newspaper reporter by the arm, lurched into the street and hailed a taxi cab, ordering the driver to take him home.

TWO YEARS FOR THEFT.

Sentenced For Obtaining Money By Promise of Jobs With Galt Firm.

TORONTO, July 27. — Canadian Press. — One year definite and one year indeterminate a. the Ontario Reformatory, was the sentence given in the police court to-day to George S. Proctor, guilty on two charges of theft by deception.

He represented himself as the agent of a Galt machinery company, and secured eleven hundred dollars from two men for whom he had offered to secure empolyment.

4.4 A FAILURE.

Toronto Morality Inspector Says It Has Not Checked Liquor Evil.

TORONTO, July 27. — Canadian Press. — That the oronto legalized 4.4 per cent. beer. "is an absolute failure as a check on the liquor traffic evil" was the assertion of staff inspector McKinney of the Morality Department in Toronto police court to-day.

He made this declaration after seeing 57 inebriates on the preliminary list, all of who pleaded guilty; and 15 breach of the Ontario Temperance Act cases on the regular calendar.

FIRES THOUGHT TO BE OF INCENDIARY ORIGIN

Residence and Store in Glace Bay Burned Over Week End.

GLACE BAY, N.S., July 27 (Canadian Press) — Two fires believed to be of incendiary origin, occurred in Glace Bay over the week end. The unoccupied residence of Councillor Ronald McInnis, with all its contents, was completely destroyed early Sunday morning. Shortly afterwards, the furniture store of Louis Durnstein was gutted by a blaze which broke out in the office from some unknown cause.

OBITUARY.

MRS. JAMES HOLCOMBE.

Mrs. James Holcombe died this morning at the residence of her son, T. W. Oke, 204 Birdsall Street, East City. Mrs. Holcombe had been a resident of the city for about 18 years. She leaves to mourn her loss her son, T. W. Oke and his family.

The funeral will be held on Tuesday afternoon at 3.30 to Little Lake Cemetery, the Rev. R. T. Richards officiating.

THOMAS P. ARMSTRONG

The death occurred yesterday of Thomas P. Armstrong, aged 62, a lifelong resident of Otonabee, at his residence, Lot 17, Concession 17. Mr. Armstrong had been a member of the Methodist church and the funeral services on Tuesday at 2.00 will be conducted by Rev. R. T. Richards, of Mark Street United Church.

Mr. Armstrong is survived by his wife, three sons, William, Stewart and David, all at home, and three daughters, Sarah and Margaret at home, and Mrs. Fallon of Peterborough.

FOR LITTLE SHAVERS

Baby Goods of recognized merit delivered to your door within a few minutes of ordering.

G. A. Borland DRUGS

238 CHARLOTTE ST. NEAR AYLMER

Allenbury's No. 1 and No. 2..75c & $1.35
Allenbury's No. 3—45c and 85c
Glaxo $1.60
Nestles $1.60
Virol—60c, $1.00, $1.75
Ovaltine Rusks $1.00
RUBBER GOODS
Black Band Nipples, 15c, 2 for 25c
Pretty Lip Soother—15c
Baby Pants, superior quality 35c
Rigo Nipples 15c
Teething Rings—10c and 25c
MISCELLANEOUS
J. & J. Baby Powder 25c
Castor Oil—15c and 25c
Squibb's Castor Oil, 45c
Feeders—10c; 3 for 25c
Meads Dextrimaltone Nos. 1, 2, and 3—$1.00
Mellin's Food Lye—85c
Horlick's Malted Milk—50c, $1.00, $3.75
Dryco Milk Powder, 85c $3.25
Robinson's Groats and Barley.... 50c
Sugar Milk 85c
MEDICINES
Castoria 40c
California Syrup Figs 45c
Fowlers Wild Strawberry ... 50c
Woodward's Gripe Water 85c
Philip's Milk of Magnesia 40c
Wampole's Milk Magnesia—25c and 60c
Mrs. Winslow's Syrup 35c
Mother Seigel's Syrup...50c and $1.00
Baby's Own Tablets, 25c
Steedman's Powders 35c

PHONE 274 — FAST AUTOMOBILE DELIVERY

LARGE PRICES FOR SARGENT PICTURES

Painter's Work Brought Nearly a Million Dollars at Auction.

LONODON, July 27 — (Canadian Press). — A total of 175,360 pounds sterling, roughly $850,000 has been paid by John Singer Sargent during the auction, which closed to-day of the works of this United States artist. This is believed to be a record for a sale of paintings by a single artist.

Another enthusiastic crowd, bidding with sharp competition, attended to-day's final sale, which netted 29,276 pound. One of the first pictures sold was "A Bedouin Chief," a canvas 22 by 28 inches which brought 340 guintas or about $17,000. Another study of same subject sold for 1,050 guineas or about $5,250.

Boyle's

23c Tuesday

1-2 peck New Potatoes.....23c
4 tins Kippered Snacks.....23c
4 tins Brunswick Sardines..23c
4 pkg. "Bee" Jelly Powders.23c
3 pkg. Nu-Jell or Jello.....23c
2 tins Libby's Beans.....23c
2 pkg. Shredded Wheat.....23c
7 bars Castile Soap 23c
2 pkg. Benson's Corn Starch.23c
3 pkg. Royal Gold Corn Starch 23c
4 bars Gold, P & G, Comfort, Surprise, Somme, Naptha or Sunlight for 23c
1 quart Catsup.....23c
2 lb. English Patna Rice...23c

Boyle's

CHIROPRACTOR M. C. GOODWIN DC. Ph. C.

Palmer Graduate
106-106 Barrie Building.
Lady Attendant Phone 431
Hours 10-12 a.m., 2-4 and 7-8 p.m.
Office closed Tuesday evening, also Thursday afternoon and evening.

FACTS ABOUT OPTOMETRY

People Don't Wear Glasses

For the purpose of seeing as well as possible, either in the distance or close up. Not always. Sometimes we cut down on a person's vision in order to secure comfortable vision. And that (comfortable vision) is the purpose of all examinations by the Optometrist. If you aren't seeing with comfort, be a patient of ours.

M. J ROCHE. Opt
188 CHARLOTTE STREET.

ALEXANDER & HALL ELECTRICIANS
When you have Electrical work to do, Call
P. Alexander, Phone 1735J.
W. Gordon Hall, Phone 544r2.

PEAT

Leave your orders for Peat at once, as cars will be coming in soon.

Also Alberta Coal. All Sizes Hard Coal on hand.

Hard and Soft Wood; cut and split if desired, at

J. E. A. FITZGERALD
253 HUNTER STREET
Phone 111.

7d—28—1529

A Guarantee Worth While

We give a positive guarantee with every pair of our Celebrated Feble Leaners. 50,000 pleased patrons are using these leaners, fitted during the last 20 years. Consultation free.

A. A. FOWLER
PHM.B., TORONTO UNIVERSITY
EYESIGHT SPECIALIST
373 GEORGE ST.

HARRIS & BODDY
"The Sign People" — Phone 581
High Class Interior and Exterior
DECORATING
Do your decorating now before the fall rush. We employ only expert mechanics.
Work and Material Guaranteed.
214 Hunter Street

25c TAXI

DAY OR NIGHT
Courteous Service
Phone 752 - A. T. FONTAINE

Stoney Lake Navigation Co

Steamers will leave Lakefield on arrival of the Morning, Noon, and Evening Trains from Peterboro, and will leave the Lake to have Passengers Arrive at Peterboro at 8 a.m., 11.35 a.m. and 5.15 p.m.

For Excursion Rates, etc., apply 434 Park street. Phone 548.

STONEY LAKE NAVIGATION COMPANY.

"It's confidence that does it."

Christie Graham Wafer 4 lb. Tin $1.13

Surprise and Comfort Soaps 10 bars	59c	Red Berries, 2 pt. boxes	25c
Rinso, 3 pkg.	25c	Black Currants, qt. box	25c
Ammonia, 3 pkg.	25c	Purple Berries, qt. box	18c
Wonder Wash, pkg.	15c	Tomatoes, lb.	25c
Goblin Soap, pk.	5c	Beets and Carrots, bunch	5c
Comfort Lye, 2 tin	25c	Blue Berries, qt. box	30c

PORTER S. WHITE CO.
334 George St. Phones 1960-1961

Splendid Attraction
"The Dressmaker From Paris"
CAPITOL - NOW

The Evening Examiner

PROBABILITIES.
Fresh north-west winds, clearing and cooler. Wednesday fair and cool.

VOL. LVI., No. 23 PETERBOROUGH, TUESDAY, JULY 28, 1925 PRICE THREE CENTS

ST. PETER'S SOCIAL (ADVT.) Good Prizes Good Supper Tomorrow EVENING JULY 29th Good Band
ON THE GROUNDS OF ST. PETER S SCHOOL, REID STREET

VICTIM OF ASSAULT AND ROBBERY TOSSED OVER CLIFF AT NIAGARA FALLS WAS CAMPBELLFORD MAN

Albert E. Dunk, Formerly Employed by the Hydro Electric Commission on Trent.

MAY NOT RECOVER.

Spine Broken By Fall—Passed By Persons Who Thought Him Drunk.

CAMPBELLFORD, July 28.—Albert E. Dunk, who was assaulted and robbed at Niagara Falls as related in a press despatch to The Examiner yesterday, was a native of Campbellford, where a number of relatives reside. The first intimation that his friends had of the affair was contained in a telegram which reached them Monday forenoon. His two brothers, William and Robert Dunk, left on the afternoon train for Niagara Falls. Another brother, Raymond, lives here.

The injured man is a son of Mr. and Mrs. James Dunk, who still reside here. While a resident of the town, he was in the employ of the Hydro Commission, but left some years ago to work in the Toronto branch. Besides his three brothers he has two married sisters here, Mrs. V. Farrell and Mrs. A. Brunello. Another married sister, Mrs. C. J. Benbenick, resides in Cleveland.

Mr. Dunk was married to Kathleen, daughter of Mr. and Mrs. Richard Arnott of Belleville.

His Spine Broken.

NIAGARA FALLS, July 28.—Police both here and in the American Falls are working on clues which they hope will lead to the arrest of the taxi driver and confederate who are alleged to have robbed Albert E. Dunk, of 203 Audrey avenue, Birch Cliffe, Toronto, and then to have thrown him over the 200-foot cliff at Niagara Glen.

Although Dunk was still alive yesterday, it was felt that he could not survive his terrible fall, which resulted in his spine being broken in several places.

If his condition permits, X-ray photos will be taken, and a plaster cast will be applied. Doctors say he may live for several days.

After extricating himself from the tree which broke his fall on Friday night, Dunk managed to make his way to the foot of the cliff some time on Saturday.

From there he dragged himself more than half a mile over a muddy trail. The deep marks left by his fingers in the mud are still visible.

Dunk was found about two o'clock Sunday afternoon by Harry Butcher, Toronto, who was walking through the glen with his wife and baby. He notified Victor Hibbons, a young employe at the Municipal House, who went out to assist pending the arrival of the ambulance and police.

Hibbons said Dunk told him he was not certain whether it was on Thursday night or on Friday that he had been hurled over the cliff.

(Continued on page 3.)

TWO KILLED IN CROSSING SMASH

Three Others Hurt, When Automobile Accident Occurred.

REGINA, July 28 (Canadian Press).—A mother and daughter were killed, the father and two daughters injured in a railway crossing smash at Winro Siding, three miles west of Indian Head yesterday. Stewart Elgar and family were travelling in an automobile from their home at Pierson, Man., to Regina, to visit the exhibition.

The dead are: Mrs. Stewar Elgar, 50, and Miss Evelyn Elgar, 22. Injured: Stewart Elgar, 50, Marie Elgar, 18, and Everett Elgar, 8.

BALLOON AND NOVELTY DANCE AT THE RENDEZVOUS PAVILION, TO-NIGHT, JULY 28, 1925. 3d24 1520

City Taxi 25c
UP-TO-DATE SEDAN CARS
Day or Night Service
Special Prices for Trips
PHONE 2240
Bryden Weese, manager.

Haig Alters Program To Meet Blind In Montreal

MONTREAL, July 28. —Earl Haig made an unexpected variation in his programme on Monday afternoon when he caused the party of officers who were accompanying him on his trip to the suburban municipalities, to stop in front of the Institution for the Blind, in order that he might talk to the inmates.

As the party drove past, he observed a group of the patients standing outside the institution, holding out a big Union Jack.

He at once called to his chauffeur to turn back, and got out of his car to inquire who the people were. He stood chatting with the blind men on the sidewalk for a few minutes, and then drove off amid cheering from the patients.

BRUTAL MURDER IS FOLLOWED BY FIRING OF BARN

Body of Woman Found With Head Battered By Fork Shaft and Hoe Handle.

IN THE GARDEN.

Brother-in-law, Who Cannot Be Found, Thought to Have Perished.

CREEMORE, Ont., July 28 (Canadian Press).—The discovery about five o'clock yesterday afternoon of Mrs. Edward Dunseath, aged 30, of Mulmut Township, lying in a dying condition, with her head battered in, about 300 yards from her home, was followed almost instantly by the bursting into flames of a large barn. Frank Dunseath, unmarried, about 40 years of age, and a brother-in-law of the victim, is being sought by police as he is missing. After her husband had gone to the harvest fields, Mrs. Dunseath went out to pick berries. She was seen to enter a little garden about 300 yards east of the farmhouse on her way back and had evidently been engaged in gathering vegetables when she was struck down.

The father of her husband found her in the garden unconscious, but still breathing. Near her were a hoe handle and a fork shaft, both blood stained.

She soon succumbed to her wounds. Dunseath Senior says that just as he came upon the dying woman, he saw smoke issuing from the barn, but gave all his attention to the victim. The smoke was also seen by Edward Dunseath and other farm workers, who rushed to the barn and tried to extinguish the flames, but were unable to check them. It was not until later that Edward Dunseath learned of the attack on his wife.

Frank Dunseath is said to have been on unfriendly terms with his brother's wife. He with his father lived on the farm. He was at dinner yesterday, but afterwards refused to join the others at work and is said to have been acting rather strangely of late. Absolutely no trace has been found of him since the tragedy. It is thought that he may have perished in the flames which consumed the barn. Dr. White, local coroner at Orangeville, last night empanelled a jury which viewed the body of the murdered woman, and the inquest was then adjourned until 2.30 on Friday next in the town hall at Shelburne.

Mrs. Dunseath is survived by two children, a girl of seven and a boy of three. Her parents, Mr. and Mrs. Hugh Whitley are residents of Creemore.

HALF HOLIDAY TRIP TO GORE'S LANDING, ON THURSDAY, JULY 30TH. STR. STO: f LAKE WILL LEAVE GEORGE STREET WHARF AT 1.30 FOR GORE'S LANDING. ROUND TRIP, 75 CENTS. 2d25 1541

Noon Mass Stopped Until Women Dress Becomingly

FERRARA, Italy, July 28—(United Press) — Fashionable women arriving for the noon mass at the Cathedral here today, found the door locked.

A notice was posted reading: "The noon service will not be resumed until society women dress becomingly in the house of God."

This was part of the campaign fostered strongly by His Holiness for modesty in female dress.

RAIN INCREASES FARMERS WORRY

Wet Weather Has Held Up Haying and Crop Lies in Fields.

HOLD UP WHEAT.

TORONTO, July 28 (Canadian Press).—Agricultural anxieties were greatly increased in some parts of Ontario this morning by heavy and long continued showers which fell all through the southwestern end of the Province. Central Ontario was also well soaked. In many of these districts as also in Eastern Ontario, the weather has been so wet this summer that hay crops have lain for weeks in fields, farmers being unable to get them dried and into the barns between showers.

The harvesting of fall wheat, which promised generally a good crop, had also been seriously interfered with.

PROMINENT PERSON NAMED IN DIVORCE

Wealthy Lumberman Granted Divorce and Custody of Child.

LONDON, July 28. —(Canadian Press). — Baldwin Raper, wealthy lumberman to-day was granted a divorce from his wife with custody of their child after Mrs. Raper on the stand had admitted intimacy with a prominent political personage, now dead.

Raper had accused his wife also of having an extremely nervous and violent temper, while she had made claims against him which prompted the court to suggest a few days ago that "decent minded persons" in the audience ought to depart.

RAIN DELAYED GOLF.

First Pair In Professional Tourney Were Half Hour Late.

TORONTO, July 28 — (Canadian Press).— Rain which commenced to fall at the moment set for teeing off, 8.30 a.m., delayed the start of the Canadian Professional Golf Championship over the course of the Toronto Golf Club this morning, but the first pair started out half hour later.

URGES VETERANS TO JOIN HANDS

Haig's Farewell Message Asks For Same Spirit as Overseas.

CLOSING TOUR.

MONTREAL, July 28 (Canadian Press).—Urging the ex-service men in Canada to "link hands again as you did in the field, in that magnificent spirit of good fellowship and trust in one another, which above all things carried us through to our ultimate triumphs," Field Marshal Earl Haig today issued a farewell message to the Canadians at the close of his tour of the Dominion.

FEED PLANT BURNED.

FORT WILLIAM, Ont., July 28.—(Canadian Press).—Fire broke out Sunday in a stable of the Mount McKay Flour and Feed Company, and destroyed the entire plant, with the exception of the warehouse and office building, causing a loss of $40,000, which is fairly well covered by insurance.

PUBLISH SPEECH BRYAN WROTE TO READ IN COURT

Evolution is Indicted on Five Counts in Scathing Address.

DISPUTES BIBLE.

Diverts Attention From Important Things to Trifling Speculations.

DAYTON, Tenn., July 28 (Canadian Press)—The "Tennessee Case," an address prepared by William Jennings Bryan in defence of the Tennessee anti-evolution law, which the late commoner was prevented from delivering at the Dayton trial because of an early termination of the case, was made known to the world today by Mrs. Bryan.

Mr. Bryan indicted evolution on five broad counts; the first of which is that "it disputes the truth of the Bible account of man's creation and shakes faith in the Bible as the word of God."

"Our second indictment," the address said, "is that evolutionary hypothesis carried to its logical conclusion disputes every vital truth of the Bible. Its tendency, natural if not inevitable, is to lead those who really accept it, first to agnosticism and then to atheism."

The third indictment against evolution was "that it diverts attention from pressing problems of great importance to trifling speculation."

Our fourth indictment against evolution hypothesis is that by paralysing the hope of reform it discourages those who labor for the improvement of man's condition."

The fifth charge brought was that If taken seriously and made the basis of a philosophy of life, evolution would eliminate love and carry man back to the struggle of tooth and claw. Christians who have allowed themselves to be deceived into believing that evolution is a beneficient or even a rational process, have been associating with those who, either, do not understand its implications or dare not avow their knowledge of these implications."

INQUEST TO-DAY ON MURDERED CHILDREN

Preliminary Hearing of Mother Will Also Be Held To-day.

SUDBURY, July 28 (Canadian Press).—Crown Attorney Atkins of Saulte Ste. Marie, Magistrate D. M. Brodie of Sudbury, and Provincial Constable Keene, who was in charge of two prisoners, Mr. and Mrs. William Kossack, left Sudbury at 5 o'clock this morning for Elsas where the inquest into the death of the two Kossack children murdered in their home at Argolise, will be held this afternoon. The preliminary hearing of the mother ,charged with killing the two boys, will also be held today.

The husband, who is held on a nominal charge of wife desertion, will attend the inquest as a witness.

STEAMER BEAT RUM BLOCKADE

"Augusta," 2,000 Tons, Got Right Up Hudson and Unloaded Cargo.

CAUGHT TOO LATE.

NEW YORK, July 28. —(Canadian Press. The 2,000 ton steamship Augusta was captured by the customs officers in the Hudson river, off Dickman Street, yesterday after the ship had run the gauntlet of the rum blockade and her crew had unloaded and disposed of a cargo of liquor worth $250,000, at bootleg prices, leaving only fifteen bottles aboard. The crew of 24 men was arrested and the Captain admitted having turned the liquor cargo over to "retailers" for distribution.

OVER THE LIFT LOCK TO STONEY LAKE ON FRIDAY, JULY 31ST, STR. STONEY LAKE WILL LEAVE GEORGE STREET WHARF AT 8 A.M., FOR STONEY LAKE. ROUND TRIP $1.00. 3d26 1542

TAKE NO ACTION TILL REPORT IS SENT BY HYDRO

Committee of the Whole Council Discussed the Street Railway.

LEAVE TO PEOPLE.

Not for the Council to Say "Yes" or "No," Says Mayor Turner.

The non-arrival of copies of Mr. Gaby's report to the Hydro, which he had promised to send to the members of the City Council, resulted in last night's meeting of the committee of the whole being short, without any decision being arrived at. Whatever plan the Aldermen decide on when they have the report will be submitted to the ratepayers at the next municipal election.

Mayor Turner, who presided, said that he had hoped that the copies of the report would be available for the aldermen to have in front of them at the meeting but they had not come. He said that when the Council had discussed the matter and put it into shape so that it could say to the people. "This will cost you so much, will you have it or not?" the people could then vote on it at an election, probably the next municipal election; and he for one, wouldn't think of taking the responsibility of deciding the matter without an appeal to the people.

Alderman Phelan said that from what he had heard it would be useless to put it to the people and that personally he wouldn't take the railway if it were given him for nothing.

Alderman Greene said that the men with whom the Aldermen came in contact in the course of business had motor cars and would not be effected but the people without the motor cars would be. To spend $150,000 for this junk and then to spend $25,000 more in doing it up was not a business proposition and no man around the table would put his money in any such scheme.

Mayor Turner said that it was possible that there was a certain amount of pride and civic spirit that would not like to see the railway closed and the 1700 automobiles in the city, at four people per car, would only look after about one-third of the population. What the Council should do is to get the lowest possible figure and submit it to the people. He wouldn't offer more

(Continued on page 7.)

ACCIDENT SHOCK FATAL.

Woman of 77 Died in Sarnia Hospital.

SARNIA, Ont., July 28.—(Canadian Press).—Mrs. Helen Harris of London who suffered greatly as result of accident here on Sunday died in the Sarnia General Hospital Monday afternoon. According to Dr. O. C. Young, who attended the injured stated it was the shock of the accident combined with her age of 77 years that caused death. Mrs. Harris was driving with her son George to spend the day in Sarnia when the car wis sideswiped by a milk truck driven by David Dunn of Mandaumin, on the fourth line of Sarnia township.

ONE ABSENTEE FROM CABINET

All Members Except Hal McGiverin Attended Monday's Session.

RESUME TO-DAY.

OTTAWA, July 28.—(By Canadian Press)—"No appointments and no announcements," said Premier Mackenzie King when he emerged from the Council Chamber after presiding over a meeting of cabinet which lasted until after six o'clock last evening. "We are coming back again Tuesday," he added. Other members of the Cabinet also said that there was nothing to announce at present.

It is understood that yesterday's meeting, which began early in the afternoon, was devoted to clearing away a large accumulation of business. This having been done, it is not unlikely that the meeting today will be devoted, at least partly to a discussion of election prospects. There is little probability of a decision for some time to come, however.

The importance of the meetings now scheduled is indicated by the fact that every seat at the council table was occupied yesterday afternoon with the exception of that of Hon. Hal B. McGiverin, minister without portfolio, who is in the West. Hon. Jacques Bureau, Minister of Customs, who has been on the sick list for some time, was present. Hon. Charles Stewart, Minister of the Interior, and Hon. W. R. Motherwell, Minister of Agriculture, both of whom have spent some time in the Prairie Provinces since the House adjourned, arrived in time for the meeting.

UPPER STONY LAKE REGATTA IS HELD AT CROWE'S LANDING

President of Cottagers' Association Welcomed Visitors and Presented Prizes.

MANY COMPETITORS.

W. Willoughby Won Dinghy Sailing Race Silver Cup Award—Other Winners.

Yesterday saw the nineteenth annual regatta of the Upper Stony Lake Cottagers' and Campers' Association accounted for at Crowe's Landing, with a good crowd of cottagers and campers and their friends taking part in the various events and forming an audience for a series of entries which passed off without any mishaps and were, in the main, well contested.

The day was ideal. The opening events were run off under a hot sun, followed later by a cloudy sky and a stiff breeze.

Prizes were presented in the Pavilion, where Dr. J. M. Jory of St. Catharines, president of the Association, spoke a few words with regard to the organization, and welcomed the cottagers and campers and their friends.

Possibly the most interesting of the events were the dinghy race, in which there were four entries (with a sloop accompanying the contestants), the outboard motor race, and the ladies' swimming contest, which saw a very close finish, the tie which resulted being decided by a tossed coin. The ladies' single skiff race was also well contested.

Officers of the Association who were on hand were: the president, Dr. J. M. Jory of St. Catharines, the secretary-treasurer, F. L. Craig of Grand Valley and members of the executive: Dr. R. C. Griffith and D. A. Glassey, of Toronto. In place of the third member of the executive committee, B. M. Chapman of Toronto, W. W. Armstrong of Guelph, formerly of Peterboro, officiated. Official starters were B. L. Simpson of Hamilton, D. A. Glassey of Toronto, and Dr. R. C. Griffith of Toronto. Messrs. Richard Lees of Peterboro and George Burnham of Toronto, acted as judges.

In the evening a dance was held in the pavilion, with Roy Nickrens' orchestra from Peterboro providing excellent music, with much interest shown in Harold Snelgrove's vocal contributions.

(Continued on page 8.)

BUY PARACHUTES FROM AMERICA

Post Charges That British Government Rejected Type in 1918.

"CAST ASIDE."

LONDON, July 28. — (Canadian Press).— Contracts covering several years and involving a large sum the Morning Post, says have been placed by the British Air Minister for parachutes manufactured in the United States.

The Post points out that British inventors in 1918 were working on a type of free parachute indentical to those now ordered in the United States, but that their designs were cast aside contemptuously.

MORE MERCHANTS ARE OPPOSED TO STREET RAILWAY PURCHASE

Some Say Bus System Would Serve the City Better Than Cars.

SUGGEST OPTION.

D. C. Grant Says City Should Have Three Months' Trial of Radials.

The proprietor of the Downyflake tea room was of the opinion that Peterborough's population was too centrally located for a street railway system ever to be a pronounced success. He said that he was a motor bus fan and believed that they could suitably relieve the situation although in his experience the jitney service occasionally established in East City never met with success.

Maurice B. Pringle said that he agreed with Walter H. Meredith in his "off the bat" reply so that means another adverse vote.

G. L. M. Kirkwood had a unique proposal which the Hydro should use in formulating further suggestions. He said that the Hydro might bait their suggestion with an offer of $150,000 payable to the city when encumbrance was unloaded. Under circumstances such as that the city might have reason to consider a deal.

And right at this point comes the affirmative answer. **Fred J. Wheeler** connected with the Regent Tailoring Company and acting as temporary manager in the Peterborough store said that his policy and the policy of his firm was for advancement. The abandonment of the street railway, as he saw it, would be a step of retrogression.

He qualified his opinion however, by saying that he was also opposed to burdensome taxes imposed on the small ratepayer.

He said the advance of a city is shown, not by the great buildings, public works, etc., but by the number of people who own their homes. If the taxes are now too high by all means shelve the Hydro proposal but providing that the rates are not especially onerous let the city take it over, make improvements and show an advance instead of retrenching. Improvements mean work and work means money and money means good times.

D. C. Grant had a new one. He replied that radial lines to railway services meant profit and quoted his personal knowledge with Ottawa lines which include a route to Britannia, some miles out of the city. This carried is a profit maker and he said that similar lines in Peterborough, for instance to Chemong, would result favourably.

"If the city," he said, is contemplating taking over the transportation facilities let them get a 3 month option and see what they can do with it. If they can show anything like a profit then let the city take it over but if not then let scheme be abandoned entirely."

N. Sukloff said "The system is not paying just now. If the city takes it over all losses will fall on

(Continued on page two.)

Ancestral Instincts Serve Purpose Of His Optic Nerve

BANFF, Alta., July 28.—(Canadian Press)—Eighty-year-old, Peter Wisely, chief of the Nordegg branch of the Stoney Indians, dressed and departed from the Sarcee hospital and walked to Morley, a distance of eighty miles, in two days.

He was confined in the hospital for eye treatment and fearing that the doctors in charge would not permit him to leave in order to bring his tribe through the mountains for the Indian celebration at Banff recently, he took no chances. The "chief" sneaked away early in the morning and walked across the prairies through the extreme heat. He was practically barefooted, when he arrived at the reserve.

Old Peter slept in the open and survived on berries and water. He has only one eye left, and that doesn't serve him very well, but his Indian instinct carried him across country to his goal.

TO USE ELECTRIC TRAINS ON C.N.R. LINE TO OTTAWA

New Electric Locomotive Has Been Tried Out and Found Economical.

CONVENIENT, TOO.

Great Improvement on Cars Put In Service On Pembroke Line.

OTTAWA, July 28 (Canadian Press).—An innovation in Canadian National Railway Transportation between Ottawa and Montreal is anticipated within the next two weeks in the form of high-powered electrically driven trains. The type of electrical locomotive which the C.N.R. anticipates using on the Montreal-Ottawa line has been tried out, it is understood, and found to be most effective both from the standpoint of economy and convenience.

The C.N.R. recently instituted a service between Ottawa and Pembroke by electrically driven cars, which received their power from storage batteries, but the equipment to be used on the Ottawa-Montreal line is said to be a great improvement on this.

SCOUTS IN CAMP.

Boys From Millbrook Church Are Enjoying Holiday at Rice Lake.

The Boy Scouts of the Anglican Church, Millbrook, are camping at Hall's Landing, Woodchuck. Mr. Barnes of the Bank of Toronto staff, Millbrook, is in charge of the group.

The Scouts and Scout Master spend many pleasant hours daily in going on long hikes through the woods, and swimming and boating in the waters of Rice Lake.

"This is just the life for boys to spend their summer holidays!" some of the boys had stated.

Police Station Prisoner Waits Execution To-morrow

There is a prisoner at the Police Station awaiting execution. Unless someone comes and claims the white fox terrier with black and tan markings who was brought into the station with a broken left hind leg, he will have to be despatched tomorrow evening.

He isn't doing any complaining. His leg was broken in some unaccountable fashion and he has to lie still with a cord attached to his collar to keep him quiet. He is lost and he may be shot tomorrow, but he isn't saying a word.

He is a nice dog, one of the sort often described as a "man's dog," with clear, faithful brown eyes and a friendly manner. If his owner doesn't come to claim him, anyone may have him, without any expense, up to tomorrow night.

Mother Unaware Child Was Missing

Had Put Tot on Car Which Grandmother Was to Meet.

WINNIPEG, Man., July 28 (Canadian Press).—After being under the care of the Children's Aid Society for two nights and a day, the little three-year-old girl found wandering on the street in north Winnipeg by a policeman was claimed by her mother, Mrs. Birch, Austin street. The mother was unaware that her daughter was in strange hands. She had put the child aboard a street car with instructions to the conductor to put her off at Phillips and Selkirk, where her grandmother was supposed to meet her.

The conductor put the child off but due to some misunderstanding there was no one there to meet the infant, with the result that she wandered about until taken in tow by a policeman. The mother three days later sent over to the grandmother to find out how the girl was getting along, and the reply she got set her investigating.

CARTAGE.
LONG DISTANCE HAULING; FREIGHT AND FURNITURE MOVING, PIANOS A SPECIALTY A-30 PARCEL DELIVERY. PHONE 1478J. — HUNT BROS. 6d27 1525

4 MORE DAYS FORCED SALE AT IRWIN'S
EVERY VALUE A RECORD BREAKER - EVERY ITEM A MONEY-SAVER
SUITS Regular $27.50 to $32.50 . . $14.95
SHIRTS Broadcloth, with Collar $2.35
SUITS Regular $35.00 and $40.00 . $23.95
337 GEORGE

For Sale

$3,000.00 will buy 6-roomed brick house; complete plumbing; on easy terms.
$5,100.00 will buy brick bungalow; with all conveniences; easy terms.
$8,000.00, red brick house; all conveniences, west end.
$2,500.00 cash, will buy frame dwelling; three-piece plumbing; in first class condition.
$5,500.00 will buy, 50 acre farm; good buildings.
Farms and dwellings in different parts of the city for sale.
See Our Lists.
Real Estate and Insurance
Farms and Dwellings for sale or Exchange.

W. H. TAYLOR
163 Hunter St., W. 'Phone 1462

HOUSES, REAL ESTATE

FOR SALE — 7 ROOMED HOUSE, Central; conveniences; newly decorated. Apply 550 Homewood. 6d-24-1268

FOR SALE — NEW HOUSE ON Monagnan Road, centre hall plan; oak floors throughout. Moderate price. Terms to suit purchaser. Apply 427 George street. dtf

FOR SALE—8 ROOM HOUSE; ALL modern; bungalow style; Manning Ave. Phone 1906J. 3d-25-1278

HELP WANTED—Male

FIREMEN, BRAKEMEN, BEGINners $150-$250 (which position?). Railway 1250 Examiner. 3d-24-1250

AUTOS FOR SALE

FOR SALE—1 McLAUGHLIN 5 PASsenger car, overhauled and painted. Phone 1354J. 3d-25-1303

FOR SALE—OVERLAND TOURING 1922 model, first class condition, cheap for quick sale. Phone 1495J or apply 440 George.

WANTED—AN AUTO KNITTER IN first class repair; also instructions on same. 185 King St., City. 3d-24-1280

FOR SALE—SNAP — McLAUGHLIN Touring, A1 condition, can be seen at Reid's Garage, Aylmer St. 3d-26-1316

FOR SALE — CHEVROLET TOURing Car in good condition; also Electric Fan. Apply 506 George St. 3d-25-1296

$150 4 CYLINDER McLAUGHLIN; good condition; apply 270 McDonnel

WANTED

WANTED—HENS AND CHICKENS—Phone H. F. Doig. 2097F. 52d-62-1017

WANTED—LOAN OF $1,000—WILL pay 8 per cent. Box 1218 Examiner. 6d-24-1216

WANTED — PROFESSIONAL MAN desires furnished room with board. Central location. Box 1321 Examiner. 3d-26-1321

WANTED — SMALL SAFE AND Show Cases. Apply Box 1532, Examiner. 3d-25-1532

BOARDERS WANTED

BOARDERS WANTED — ONE OR two boarders; phone 1896w. 3d-25-1305

BOARDERS WANTED — GIRL FOR company for young woman; board cheap; apply 496 Driscoll Terrace. 3d-25-1295

BOARDERS WANTED — GENTLEman or lady boarder. Apply at 491 Aylmer street. 3d-25-1321

BOARDERS WANTED — ALL CONveniences; phone 1383J; central. 12d-30-1195

BABY CARRIAGES, ETC.

FOR SALE—WICKER BABY CARriage, navy blue, in good condition. 593 Bethune St. 3d-24-1273

FOR SALE — WHITE WICKER baby stroller, in good condition. Apply 561 Patterson. 3d-26-1313

FOR SALE — BABY CARRIAGE IN good condition; apply 260 Stewart St. 3d-26-1314

FOR SALE—NAVY BLUE "LLOYD" loom baby carriage in good condition; apply 392 Brock St., Apt. 1. 3d-24-1268

FOR SALE—BABY'S BUGGY; GOOD as new; two children's coats; also white oak barrel. Apply 464 Driscoll Terrace. 3d-24-1279

LOST

LOST — SATURDAY AFTERNOON between swimming pool, Jackson Park and Aylmer St. by way of Smith, Park and McDonnell, Child's patent shoe, one strap. Finder please phone 695F. 3d-25-1299

LOST—$7 ON GEORGE STREET BEtween Perry and Hunter; finder please leave at Examiner. Reward. 3d-24-1282

LOST — SATURDAY EVENING BEtween Peterboro and Chemong; one elderdown quilt; finder please notify Examiner or P. F. Westbye; phone 1756; reward. 2d-24-1538

LOST — MILK BASKET BETWEEN Albert St. and Peterboro Milk Products via Rubidge and Charlotte. Phone 823w. 3d-25-1531

FOUND

FOUND—IN GEORGE ST. CHURCH three weeks ago; bracelet; owner may have same by proving property and paying for this ad. Phone 2168w. 3d-25-1256

LIVE STOCK FOR SALE

FOR SALE — DARK SEAL BROWN horse, 7 years old, 16 hands 1 inch high, girth 6 feet 8 inches, broke to all farm work. Would make grand delivery horse, coach type. Apply John Eggleston, Mount Pleasant or 185 King street. 3d-24-1266.

Summer Cottages To Rent

SUMMER COTTAGE TO RENT—Small furnished cottage wanted at Chemong for two weeks beginning August 8. Phone 2124. 3d-24-1274

SUMMER COTTAGE FOR RENT—Cottage for August near Sandy Point, Clear Lake; apply to Geo. Foster, 358 Aylmer St., phone 130. 6d-27-1269

FOR SALE—COTTAGE AT KAWARtha Park; apply R. J. G. Sutherland, 356 Water St. or phone 588. 3d-26-1322

TEAMING AND CARTING

WANTED — MOTOR CARTING, ALL kinds, long or short hauling. Beatty Bros. 'Phone 2169-891r3.

NOTICE

BOATS FOR HIRE—BY THE HOUR, day, week or month. Rates reasonable. Phone 2424W. Reid's Boat Livery, Lansdown St. E. 52-182-228

CHIMNEYS AND FURNACES Cleaned Phone 1851w. 26d-26-1019

NOTICE—HENRY BROS. CARPENters and builders. Estimates given on new and repair work. Hardwood flooring a specialty. 'Phones 1034 or 2009W. 592 Aylmer street.

FOR RENT

TO RENT — WARM 6 ROOMED house, $20; Apply 345 Rubidge St. 3d-24-1270

TO RENT—7-ROOMED HOUSE, ALL conveniences, central; also apartment. Apply 322 Simcoe. 3d-24-1265.

TO RENT—3 OR 4 CLEAN ROOMS conveniences; private entrance; reasonable rent; 107 Aylmer st. 3d-25-1294

TO RENT—BRICK HOUSE; 8 ROOMS hardwood floors, furnace, 3 piece bath, fixtures, nice garden, fruit trees, berries and currants, very large lawn; residential section; rent reasonable; apply to 555 King St. 3d-25-1288

TO RENT—FULLY EQUIPPED SUMmer cottage at Loon Lake (mainland). Garage accommodation. Price reasonable. Apply to Philip Tanner, Chandos, P.O., Ontario. 6d-29-1320 1w-July 30

FOR RENT—APARTMENT, UPPER Duplex, 5 rooms, heated, garage. Apply 365 Rubidge St. 1405w. 6d-29-1318

GARAGE TO RENT — 509 KING St. 6d-28-1286

TO RENT—GARAGE; VERY CENTral; apply 190 Brock St. 3d-27-1307 St. 3d-25-1306

TO RENT — DOWNSTAIR APARTment, 5 room and bath; steam heated; hardwood floors and electric fixtures; very central; Apply 190 Brock St., side entrance. 3d-25-1308

TO RENT — FOR AUGUST; WELL furnished cottage at Chemong on lakefront. Phone 2216. 3d-26-1315

FOR RENT — FURNISHED ROOM for gentleman; apply 469 Water. 3d-25-1309

TO RENT—142 LONDON ST., SEPT. 1st, $20. Phone 1265m. 3d-25,28,31-1283

TO RENT — SMALL HOUSE AT 169 Edinburgh; apply 208 McDonnell. 6d-28-1291

TO RENT—HOUSE; ALL CONVENIences; apply 496 McDonnell. 3d-25-1318

TO RENT—APARTMENT; MODERN; Apply 273 Dalhousie. 3d-25-1287

TO RENT—ONE DOUBLE BEDROOM also single bedroom, both furnished; very central; use of phone; board optional. Call 2032J. 6d-28-1302

TO RENT — 3 ROOMS FOR LIGHT Housekeeping; all conveniences; on bathroom floor; heated; use of phone; Apply 230 Dublin St., phone 1309m. 12d-32-1247

TO RENT—SEVEN-ROOMED BRICK house all conveniences, except furnace, 302 Water street; also blacksmith shop for sale or to rent. Apply 608 Homewood Ave. Phone 1925W. 3d-24-1264

TO RENT — TWO APARTMENTS; upper and lower, at 631 George St. 26d-28-809

HOUSE TO RENT— 539 DOWNIE street. Apply 437 George street. dtf-1337

TO RENT—7 ROOMED HOUSE; ALL conveniences; Charlotte St.; Phone 2018F. 6d-24-1209

TO RENT—CLEAN, COMFORTABLE, well decorated house; central; conveniences; reasonable rent; Apply 183 Antrim, phone 2211F. 6d-25-1228.

TO RENT—MODERN APARTMENT; central. Aply 451 Water St. 26d-178-746

FOR RENT
MODERN HEATED APARTMENT IN Bank of Commerce Building. Immediate possession. Apply 437 George street dtf

FOR RENT—HEATED OFFICE ON George street. Apply 437 George street. dtf

FOR RENT — APARTMENT "D" Nova Scotia Apartments. Immediate possession. Apply 437 George Street. d t f

SALESMEN WANTED

WANTED — RAGS, BONES, OLD stoves, copper, brass, zinc, rubber, auto tires, wood ashes. Will send a man and clean your cellar or ash house free of charge. Address Stevens, 264 Herk street, or 'phone

BOARD WANTED

WANTED—BOARD AND ROOM BY business man with private Protestant family where I can have breakfast at 6 a.m. every second morning; must be central. Phone 2106. 3d-25-1311

AGENTS WANTED

AGENTS WANTED — HIGH GRADE stock, splendid service and fair treatment makes our agency profitable. We want now a Salesagent for Peterboro district. Write Pelham Nursery Co., Toronto. 26d-32-924

BUSINESS CHANCES

FOR SALE—SMALL CONFECTIONery doing over $2,000 profit a year. Cheap for quick sale. Owner going south. Apply 204 Charlotte St. 3d-24-1519

HELP WANTED—Female

WOMEN TO ASSIST WITH COOKing Phone Mrs. Lennox, Crowe's Landing. 4d-25-1526

YOUNG GIRL 16 OR 17, TO LOOK after baby and assist with housework. References required. Apply 233 Engleburn Ave. 3d-24-1272

WANTED — MIDDLE AGED LADY wants an unfurnished room. Apply to Box 1293 Examiner. 3d-25-1293

AN EXPERIENCED HOUSEKEEPER for farm, middle aged preferred, family of four; Box 185 or phone 37 r 12 Omemee. 3d-24-1524

WANTED—ONE HUNDRED WOMEN for hand crochet work, constant work; Elliott Mfg. Co. Ltd., Rink St. 12d-32-1507

WANTED — GIRL FOR LIGHT Housework; must be competent, and one who can go home nights preferred. Call after 6: Upper 364 Simcoe St. 1d-24-1224

FOR SALE

FOR SALE — DEW WORMS FOR sale; 75c per hundred; delivered; phone 1765J. 6d-27-1271

FOR SALE—NORDHEIMER PLAYER Piano; cheap for cash; apply mornings; 189 King St. 3d-24-1518

FOR SALE — 2 WALNUT PIANO Lamps; apply 501 Sherbrooke St. 3d-25-1289

FOR SALE—WARDROBE IN FIRST class condition. A bargain. Apply to M. S. Donoghue, 384 Water street. 3d-25-1536

FOR SALE—GOOD AUTO TRAILER. Price $25.00; Phone 1962. 3d-25-1290

FOR SALE — ONE ROLLED TOP Desk in good condition; Price reasonable. Phone 431. 3d-26-1323

FOR SALE—SINGER SEWING Machine $5; Chest of Drawers $4; Rockers $2; Buffet $16; Princess Dressers, Wash Stands, Iron Beds, Springs, Piano Lamp, Sideboard, Extension Table, Leather Diners, Parlor Tables, Mirrors, Desk, Rollers, Electric Grill, Garden Hose, Blinds, Sealers, Screen Door, Curtain Stretcher, Dishes and other articles. Apply 59 Aylmer, near Perry. 3d-26-1297

FOR SALE — SCHNEIDER'S PURE Pork Sausage, Wednesday morning, 25c lb. Boyle's Cash and Carry. 6d-2,7,14,21,28-1290

FOR SALE—MOTOR BOAT—21 FT., 3½ H.P., or would trade for a car. 43 Frank St., phone 1825J. 2d-24-1304

FOR SALE — 1 GAS STOVE $12; Dressers $6.50; 1 Coal Oil Stove $4; Sliding Couch $6; Extension Table $6; Chairs; Round Table $6; Mahogany China Cabinet $15; Beds, etc. I. Boorman, 243 McDonnel St. 4d-26-1292

FOR SALE—5 GAL. COAL OIL DElivered for $1.25; Boyle's Grocery. Send your can. 6d-28-1530

FOR SALE — QUANTITY OF HAY for sale. Apply Mr. H. Wilson, 2 King George St. 6d-25-1240

FOR SALE—3 REED CHAIRS AND table; folding Simmons bed; secretary. Apply 209 Murray, evenings. 3d-25-1298

FOR SALE — A FOLDING PUSH chair cheap; phone 1730J. 3d-25-1300

FOR SALE—9M FT. OF 1" LUMBER, 2 x 4 scantling and joist, basswood and hemlock. Apply H. Granville, Bridgenorth, P.O. 6d-26-1283

FOR SALE—ABOUT 175 ONE GALlon stone Demi-Johns, 2 two gallon, 2 five gallon; absolutely clean. Apply Sanitary Ice Supply. 3d-24-1522

FOR SALE — SMALL SCOW, 20 FT. x 8 ft., flush deck, capacity five tons, can be used with launch; good condition. Apply C. H. Rogers. Phone 151. 6d-25-1241

FOR SALE — BICYCLE IN GOOD condition; apply 156 London. 6d-24-1210

FOR SALE—COAL, COKE & WOOD. Hardwood Slabs, Mixed Slabs, Body Hardwood, cut 12 inches; low prices. Phone 2260 or 1026J. Thompson's, Rink and George Sts. 6d-24-1233

FOR SALE—ONE 17-FOOT MOTOR boat, cedar hull, with Waterman engine. Boat has been repainted; in good condition; bargain. 18-foot hull with engine bed and shaft long ready for motor. Good outfit at low price. Brown Boat Co., Lakefield, Ont. 3d-24-1516

SEARCHERS FIND BONES IN BURNED DUNSEATH BARN

Think They Belong to Frank Dunseath, Missing Since Murder.

METAL PARTS FOUND.

Believe Metal Parts Are From a Man's Garters.

CREEMORE, Ont., July 28 (Canadian Press).—Searchers among the ruins of the barn on the farm of Edward Dunseath, which was burned yesterday afternoon, at the same time as his wife, Mrs. Edward Dunseath was brutally murdered, believe they have found remains which indicate that Frank Dunseath, the missing brother-in-law of the murdered woman perished in the fire. Nothing remains of the barn but ashes, and a doctor is being called at once to examine the remains to determine if they are those of a human being. Frank Dunseath has not been seen since before Mrs. Dunseath, his sister-in-law, was found with her head battered in yesterday afternoon. No skull has been found in the ashes of the barn, but several of the bones appear like human joints and there are metal pieces such as would come from a man's garters.

DANCE ENJOYED.

Many People Attended First Dance Held By Hockey Club.

The Peterboro Hockey Club held a very successful dance at Rye's Pavilion, last evening. There was a record crowd in attendance, about three hundred people taking advantage of the fine night, the excellent floor and the good music provided by Ken Blood's four-piece orchestra, to have a thoroughly enjoyable time, with the Hockey Club boys as hosts. Ed. Wright acted as general convenor of arrangements.

GOULD WIDOW WED.

Mrs. Guinevere Gould Married to Viscount Dunsford in Montreal.

NEW YORK, July 28 (Canadian Press).—Mrs. Guinevere Gould, widow of the late George J. Gould, and heiress to a large part of the Gould fortune, was married at Montreal today to Viscount Dunsford, son and heir of the Earl of Middleton.

They were married by Rev. Mr. Hanson, of the American Presbyterian Church and it was announced that they would make their home in London.

DIED OF BURNS.

Buffalo Girl Was Fatally Scalded When Car Overturned.

TORONTO, July 28 (Canadian Press) — Burns received when the auto in which she was riding with her parents overturned proved fatal to two year old Marion Shank, of Buffalo, N.Y., who died in the Hospital for Sick Children here today. Mr. Shank, his wife and two children were returning to Buffalo last evening when the car skidded and overturned into a ditch near Plaxton. Marion was scalded by water from the radiator which had burst.

HATHAWAY REMANDED.

Case Took Only Two Minutes of the Court's Time To-day.

LONDON, Ont., July 28 (Canadian Press)—Leslie G. Hathaway, alleged Thorndale Bank bandit, again presented a gay and debonair appearance on his second appearance in Police Court this morning. He was not asked to plead and his case took up but two minutes of the court's time and concluded with another jail remand for a week.

If you lose or find anything put a small ad. in the Examiner. They bring results.

JACK DAUGHERTY

See him fight, make love, ride like a frantic fury—with all the gallant fire that has made him the favorite of all Western fans.

In "THE FIGHTING RANGER," at Royal Thursday.

RUBBER PRICE DROPS.

Sudden Fall in Price of Crude Product on London Market.

LONDON, July 28 (Canadian Press).—Crude rubber prices, which recently rose to an unprecedented height weakened rapidly today under pressure of speculative sales, dropping three and one-half pence for spot quotations. Today's decline brought the price down to 3s. 10d. per pound.

The fall in futures was even more pronounced, all months showing an approximate break of 4½d. under yesterday's closing.

VOLUNTEERS LET OUT.

Half of Hong Kong Force Was Demobilized Yesterday—Rest Soon.

HONG KONG, July 28 (Canadian Press)—Half of the volunteer force called out owing to the anti-foreign strike, was demobilized yesterday. The remainder will be demobilized shortly.

MORE MERCHANTS ARE OPPOSED

(Continued from page 1.)

the taxes. I don't see how I can favour anything that will increase our taxation."

M. Abramson was more optimistic. "The system might pay if a 5c charge was submitted for the present 7c rate." He thought the idea of running the cars to Chemong might be considered.

A. Pepo was opposed. "Money is scarce enough," he said.

W. J. Spence—"I am entirely opposed to the proposal which will pile up more debts on the city."

T. L. Edwards left a mesage for the Examiner saying he was totally opposed to the proposal.

J. Mill said he would not like to see the car system scrappedr. "Everybody does not own a motor car," he said, "And the street cars are a necessity to many." He had heard of some town which had made a municipally owned car service pay its way. He did not think the motor buses would adequately fill the place of the car service. Reduce expenditure, lower the fares and induce more people to use the cars, were suggestions which if carried out, might make a city owned system a paying proposition.

A. Young thought a reduction of fares and a consequent increase in the numbers of passengers might help to solve the problem, but he said he had hardly been long enough in the city to form an opinion as to the wisdom of the proposal to make a system a city owned affair.

A. B. Warne said he agreed with the majority of the opinions expresed in last night's Examiner.

Folly On Part of City

A. H. Stratton who recorded a negative vote at the Manufacturers' Association when the question came up for consideration, told the Examiner that he thought it would be folly on the part of the city to take over the system. "The Hydro," he said, "should first put the system on a proper basis before handing it over to the city. Why should the city buy a lot of junk at any price? The Hydro suggested that the city should take the service and make it pay. Let the Hydro make the system pay, introducing proper facilities and when the system has been made a paying proposition then the question of the city's taking it over can be considered.

"If the Hydro cannot maintain the service," suggested Mr. Stratton, "the city should encourage the establishment of a bus line run by a private corporation."

BEAUTIFUL FISH SELLER.

Though beauty contests are now rather common and inclined to be passe, it is not uninteresting to note that the most beautiful young lady in all France, as selected by a committee of artists, sculptors and fashion dictators, is Mlle. Adeline Basso, who sells fish for a living. She has a complexion which smacks of the sea.

NOTICE TO CREDITORS

In the Matter of the Estate of Ward Patterson, formerly of the Village of Havelock, late of the City of Peterborough, in the County of Peterborough, Agent, Deceased.

Notice is hereby given pursuant to Section 56, Chapter 121, R.S.O., that all persons having claims or demands against the estate of the said Ward Patterson, deceased, who died on or about the 4th day of December, 1922, are required to send by post prepaid or deliver to the undersigned solicitors on or before the 1st day of September, 1925, their Christian and surnames and addresses with full particulars in writing of their claims and statements of their accounts, and the nature of the security, if any, held by them duly verified by statutory declaration.

And Take Notice that after the said 1st day of September, 1925, the said Executrix will proceed to distribute the assets of the said deceased among the parties entitled thereto, having regard only to the claims of which she shall then have notice, and said executrix will not be liable for said assets or any part thereof to any person or persons, whose claim shall not have been received by her or by her solicitors at the time of such distribution.

Dated at Peterborough this 20th day of July, 1925.

GORDON AND O'BRIEN,
395 and 397 George St.,
Peterborough, Ontario.
Solicitors for the Executrix.
6d-21 28 4 11-1471

COAL - COKE - WOOD
12 in Dry Tamarac, $6.75 ½ cord
12 in. Dry Wood and Slabs, mixed $5.75; 12 inch Maple and Beech, $6.50 half cord.
H. H. DINSDALE
Phone 133. All Kinds of Coal.

Telephone 790 When You Want Your
Piano Or Organ Tuned.
Player Pianos a Specialty
All Work Guaranteed
W. H. CUNNINGHAM
560 Weller Street

NOTICE TO CREDITORS AND OTHERS

In the Estate of William Green, Gentleman, deceased.

Notice is hereby given pursuant to the provisions of The Trustee Act that all creditors and others having claims or demands against the estate of William Green, late of the City of Peterborough, in the County of Peterborough, who died on the Eleventh day of May, 1925, are required on or before the Tenth day of August, 1925, to send by post prepaid or to deliver to the undersigned Solicitors for the Executors of the Will of the said deceased, their Christian and surnames, addresses and descriptions, and full particulars of their claims and the nature of the securities, if any, held by them, and after said date, the assets of the deceased will be distributed amongst the parties entitled thereto having regard only to the claims, accounts and interests of which the Executors should then have notice and all others will be excluded from the said distribution.

Peck, Kerr and McElderry,
41½ Water Street,
Peterborough, Ontario.
Solicitors for the said Executors.
Dated at Peterborough the 7th day of July, 1925.
6d-7,14,21,28-1321

CHINA PAINTING
Mrs. Langley McCarthy Teaches Biscoffs' New and Beautiful Work in
CHINA PAINTING

For Best Quality
ANTHRACITE COAL
(Gravity Screened)
PEA NUT
STOVE EGG
Phone 47
ROBT. HICKS CO. LTD.
266 Charlotte St.

WOOD
Dry Pilled Inside Under Cover
HARDWOOD SLABS
Cut Stove Length, ½ Cord $6.5(
HEMLOCK SLABS
Cut Stove Length, ½ Cord $4.5(
WOODWORK of all kinds
Doors Trim, etc.
THE CANADIAN ALADDIN COMPANY
Phone 952 Evening 1522(

Have You A Re-Roofing Job?
By All Means Use
BARRETT EVERLASTIC SHINGLES
They Are Protected on the Under-Side by a Rot-Proof "Seal-back" Surfaced With
MICA
THOS. A. REHILL CO.
Phones: Office 245 Res. 1543w
210 Wolfe St.
Near C. P.R. Station

DAVIS-THOMPSON COMPANY, LTD.
Insurance and General Agency
433 GEORGE ST. PHONE 40

4% INTEREST, compounded Half-Yearly, Paid on Deposits

One Dollar opens an account. Special facilities afforded Depositors for the convenient transaction of their business, and accounts are subject to cheque withdrawal.

For Sums of $100 and upwards this Company's Debentures are issued in terms of one to five years, bearing special rates of interest, depending upon the term of investment.

TORONTO SAVINGS AND LOAN CO.
435-437 George Street
Peterborough

GOOD INVESTMENTS

$2300—Central brick; 3 piece bath; garage, good garden.
Extra fine new central house on McDonnel St., modern in every detail; nothing finer in the city; your chance if you want a nice home at right price.
$2600—Good buy in modern house; 6 rooms, 3 piece bath; south.
$2700—Partly modern brick, lot 52' by 150'.
$2900—Nice home about two acres fruit trees, etc., on Provincial highway.

H. J. McCANNAN
Agents for Fidelity, Phenix, British and European Fire Insurance Cos.
140 Simcoe street. 'Phones 46 - 772
Nugent Phone 1003M.

FOR SALE

$5000.00 will buy a fine brick house, containing 8 rooms, modern, hardwood floors, large lot, owner will also include considerable furniture with house, and will sell on very reasonable terms, west end.
$3000.00 buys a very comfortable frame house, light and water, large lot, situated in south end, owner will sell on terms.
$1650.00 buys a very nice frame house 6 rooms, light and water, garage, situated at Byerasville, good terms.
$2000.00 buys a good new brick bungalow, modern, hardwood floors, situated in south end, owner will exchange for a smaller house.
$4000.00 buys brick house, modern, hardwood floors, in good condition, large lot, situated in south end, owner will exchange for a larger house, more central, and pay a difference.

FOR RENT
$15.00—Good house, 7 rooms, modern, centrally located, immediate possession.
$12.00—Brick house, 5 rooms, north end, immediate possession.
$16.00—5 roomed cottage, newly decorated in and out, large lot, vacant

Apply
J. T. O'CONNELL & CO.
126 Hunter St., W. Peterborough
Office phone 370 - House phone 1389
A. Mills, agent, phone 1403w

FOR SALE.

$3500 — 7 roomed house, all modern except furnace, double lot.
$4500—7 roomed Brick, all modern; central; hardwood floors; easy terms.
floors, all modern, sun porch, terms.
$3000—5 roomed Bungalow, all modern; hardwood throughout; central.
$3300—5 roomed Bungalow, hardwood
$3700—7 roomed Brick, all modern; west end; a snap.
$4000—6 roomed Brick, all modern; hardwood floors; south end.
$2700—5 roomed Brick; would exchange for garden property.
$1650—5 roomed red brick; extra lot; good stable, pump, water and light. Close to car line.
Agents for Security Life

J. CHAMBERS & CO.
392 Water Street
Residence 'Phone 1534W
Office 341.
G. Adams, Agent. 'Phone 1291m.

FOR SALE.

6 room Brick, all modern, new oak floors, west side, terms.....$5800
7 room Brick, modern, oak floors, up and down, north, easy terms..$5300
6 rooms, modern, oak floors, garage, large lot, central, bargain....$5000
6 room Brick, well, light, stable, double lot, near Mays School.$4600
7 room Brick, two acres, 40 apple trees, on highway.....$5000
Many good farms for sale and exchange; houses and apartments to rent. See our lists.

P. E. Rutherford Agency
282 George Street. Phone 142

BELTING!
All sizes Rubber and Leather Belting for sale. Also Pulleys, all sizes. Garage to let; Central; Low Rent.
A. LOW & CO.
385 Bethune Street
Phone 607 N. and Hol. 1627

Summer Resort
"Kawana" is Open to Book Reservations for the Season.
A. E. LLOYD,
Juniper Island P.O.,
Stoney Lake, Ont.
11d—20, 27, 4, 11, 18, 25, 1, 8, 15, 22, 29—1138.

IT PAYS TO ADVERTISE.

"BRINGING UP FATHER" — Geo. McManus

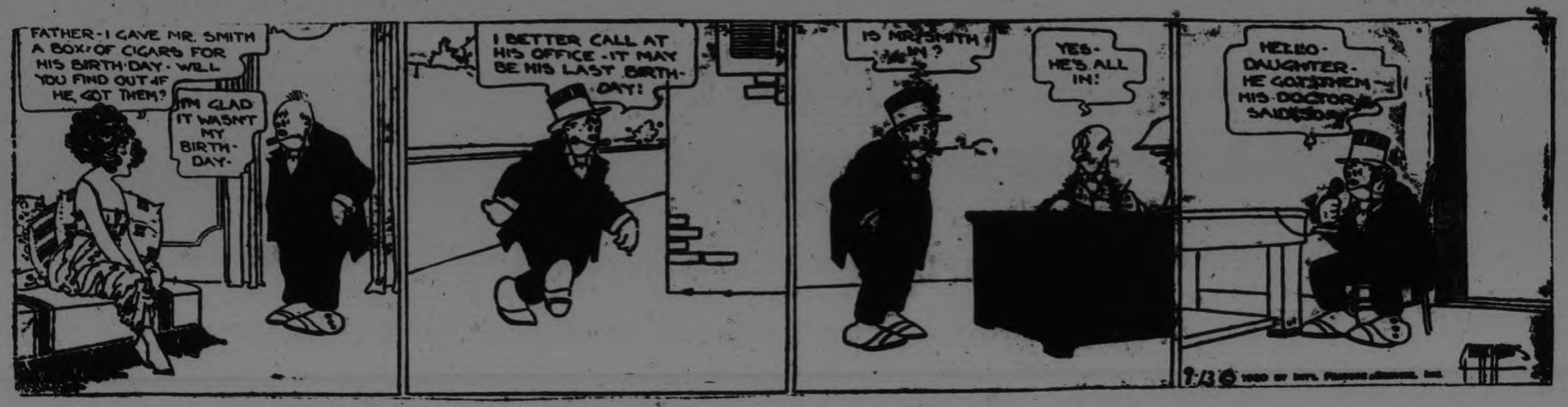

CLERKED WITH SIR GILBERT PARKER IN CAMPBELLFORD FORTY YEARS AGO

J. E. Crane, of Toronto, Visiting Trent Town After Long Absence.

REMEMBERS PARKER.

CAMPBELLFORD, July 28 — J. E. Crane, a former resident of Campbellford, but whose present home is in Toronto, is visiting friends here for the first time in 40 years. Mr. Crane when a young man was employed as a clerk in the dry goods store of J. and D. Watters, which stood on the corner now occupied b y the Bank of Montreal and which in its day was one of Campbellford's leading mercantile establishments.

Another resident of this town and one who attained distinction in another field, who was a contemporary of Mr. Crane, was Gilbert Parker, who later returned to his home in England and who was knighted on account of the success which he achieved in literature being well known as the author of "The Seats of the Mighty," "The Weavers" and other stories. When Mr. Crane was a clerk here Gilbert Parker was employed in the same capacity in the store of J. D. McKay on the west side of the river.

Both young men attended Christ Church and were confirmed on the same day by the late Bishop Sweetman of Toronto.

Mr. Crane left here for Vancouver 40 years ago and went into the insurance business. For the past six years he has been living in Toronto. Naturally he sees many changes in Campbellford which he pronounces one of the prettiest towns which he has seen anywhere on his travels as well as one of the most prosperous.

Real Estate Deals

T. L. Diamond reports the following real estate transactions:

James Jones has sold his 130 acre farm at Meyersburg to John L. Hay, whose son Garnet will take possession of the property on March 1 next. The farm is at present rented Mr. Jones, the former owner, has purchased a house on Palliser street and will move in next week.

Josiah Tinney, who sold his residence on Centre Street about a year ago to W. Kirkham, has bought back the property.

Honor for Burnbrae Man

Alex Hume, the well known breeder of Ayrshire cattle at Burnbrae, has been appointed by the Ontario Government as one of the Ontario Judges of live stock at the animal exhibition in Vancouver and will leave for that city next week. Mr. Hume, who is regarded as one of the best judges of cattle in Ontario, will be director of the Ayrshire exhibits at the big show in Vancouver.

Personals

Mr. and Mrs. W. B. Horkins and Mr. and Mrs. Harry Clarke, all of Toronto, spent the week end at the summer cottage of Mr. Horkins' father, T. J. Horkins at Dam 9. The following Peterboro people were also guests at the cottage: Dr. M., John and Walter Killoran and James Radey; Misses Mary Donahue, Mary McPherson, Peggy and Ethel O'Neil. The party motored to Codrington Sunday evening to visit friends.

VICTIM OF ASSAULT

(Continued from Page One.)

"He told me," said Hibbons, "that he had pulled himself through the mud until he had reached the main walk a little after mid-day on Sunday.

"Several people came along and all he could do was to gasp out a numbled plea for help. They paid no attention to him at all, but walked right on. Two fellows went past him with cameras and thought that he was drunk.

He could not not move. When we found he could hardly talk. He also said he had tried to get two sticks in his hands with which to pull himself along the ground. This did not help him very much, but cut his hands in several places. He was surely in great pain when we carried him up."

Thrown Over Cliff.

After being taken to the hospital, Dunk said he had gone across to the American Falls on Friday and, after having had several drinks, decided to go back to the Canadian side in a taxi. An auto was hired and he got in the rear seat.

The car proceeded over the river by the way of the lower bridge. As it reached the Canadian side, instead of going up Bridge Street where he was living at the Rosh Hotel, it picked up speed and turned down the river.

Here the car jerked to a sudden stop and another man got in and accompanied them. Dunk began to think that he wasn't being taken home at all and objected. A heated argument followed and harsh words were spoken.

By this time Dunk began to be alarmed. His fears were realized when the car came to a dead stop and the two men came at him.

He did not have a fair chance to protect himself. Both men struck him forcibly. They knocked him down where he lay in a daze while they went through his pockets and extracted around forty dollars and his gold watch.

Without wasting any time, they picked him up, Dunk declares, swung him and then threw him far over the cliff, a few yards from where the scuffle had taken place. He felt himself falling. Half way down the steep incline he crashed into the crotch of a large tree. This both saved him and perhaps killed him as his back was broken with the impact. But otherwise he would likely had been killed when striking the rocky floor of the glen.

As far as he can remember he lay in the position where had had fallen, powerless to move any part of his body, until sometime Saturday morning. His body was numb, all feeling having left it. During the morning he managed to work his way down the cliff to the ground without injuring himself to a greater extent.

He could hear water trickling. With a dull pain throbbing through his brain he crawled to the spot nearest the sound, scooped a little hole in the ground with his finger nails and secured a drink of comparatively refreshing water.

LABOR COMMITTEE STUDIES DOMINIONS

Prerogatives In Case of Another War Are Being Discussed.

LONDON, July 28. — (Canadian Press). — A sub-committee, of the British Comonwealth Labour Conference is to-day considering the problem of Dominion prerogatives in event Great Britain is involved in another war.

The question was referred to the committee after J. Simpson of Canada had declared Canada favoured more autonomy and wanted the war question clarifed and Tom Johnson of Ireland had said Ireland ought not to be committed to entering a war against her own volition.

MEYERSBURG SOCIAL WAS GREAT SUCCESS

Large Sum Was Realized From Gate Receipts and From Booth.

NORHAM, July 28.— The social held on the church lawn at Meyersburg on Thursday evening was a splendid success. The gate receipts amounted to over $91.00 while a good business was done at the booth under the sheds. The Ladies Aid held a bazaar sale which was stocked with useful and well made articles. All were donations, many of which were home made. During the evening nearly everything was sold and a nice sum of money realized. The lawn was nicely decorated with colored tisue paper strung from various corners to a pole in the centre. The Blue Orchestra from Campbellford furnished the program which was highly appreciated. Mr. Hall and Mr. Crossen, of Cobourg, were present with a petition receiving signatures for the release of the south-east corner had a pane in Kingston Penitentiary. Nearly every eligible person in atttendance signed the petition.

During the storm which passed over here on Tuesday evening, the United Church at Meyersburg was struck by lightning. The chimney and roof at the north-west corner were damaged, and the window at the south-easrt corner had a pane of glass and the sash broken in. The floor around both of the stoves, which are situated at either side in the rear of the building, was slivered in severed places.

John W. Newman has put a new iron roof on his barn.

Miss Dora West, of Hamilton, is the guest of her brothers Al. West and Alfred Cliffe.

Mr. Marshall Wilson and son have had a new hardwood floor put in their grist mill.

Henry Carlow is busy putting an addition to his barn and making some general repairs.

Mr. William Isaac is seriously ill in Wellsley Hospital, Toronto.

Miss Mildred Curtis, is spending her vacation visiting friends at Norwood.

Thomas Wilson who motored from Portage La Prairie to visit his sister, Mrs. Clarence Brenton, left for home on Thursday.

The wild raspberries in this vicinity were a splendid crop but the pickers have about ceased their work.

BALLIEBORO PERSONALS.

BALLIEBORO, July 28.—Mr. Chas. Dawson and son, Roy, returned to their home on Sunday after having spent the past couple of weeks with friends in Toronto. Mr. Dawson motored to Oshawa and met them there.

Miss Verna Fell of Peterboro spent the week end the guest of Miss Mildred White.

Douglas Westington of Plainville was a visitor in town on Sunday.

Mr. and Mrs. O. Cole of Plainville were the guests of his brother on Sunday, Mr. A. C. Cole.

Miss Kathleen Dawson is recovering after having undergone a serious operation in Nicholls Hospital, Peterboro.

Miss Eethel Falls has been engaged as teacher at Pine Grove School for the ensuing year.

Mr. Todd formerly of Lifford has been engaged as teacher for the Public School here.

Rev. A. H. McConnachie conducted the morning and evening services at Omemee on Sunday.

Miss Helen Mathers of Toronto is the guest of Mr. and Mrs. O. B. Johnston, Centreville.

Mrs. Hawthorne and daughter, Anna of Millbrook were the guests of Mr. and Mrs. Chas. Wicks over the week-end.

Mr. Hy. Dawson was a visitor to Peterboro on Saturday.

Many tourists spent the week-end at Barnard's Landing, Rice Lake. On Saturday there were many large catches of fish made.

WILLIAM CURRY DIES AT OMEMEE

Born in Peterboro' in 1853—Business Man in Omemee For 38 Years.

OMEMEE, July 27. — Omemee lost one of its most respected and well beloved citizens on Saturday when Mr. William Curry passed peacefully away. Although of a very quiet and retiring disposition, he made friends of almost everyone he came in contact with and his departure will be mourned by a wide circle, who will feel the loss of a personal friend.

Mr. Curry was born in Peterborough and came to Omemee with his parents in 1853, where his father, the late William Curry, established a general business. He received his education in the village schools and after finishing his course in the High school was associated with his father in business. Thirty-eight years ago he succeeded his father in the business and carried it on until four years ago, when he sold it to Mr. Melville Earle, who had been associated with Mr. Curry for ten years before his retirement.

During his life he held several public offices with dignity and credit and his kindly advice and experience will be missed by those left to carry on the work he was always so interested in, and to which he gave his time most devotedly. He succeeded his father as church warden of Christ church, of which he was a most devoted member and for thirty years was superintendent of the Sunday school. In 1887 he was appointed treasurer of the township of Emily, and held the office till December last. He was secretary-treasurer of the school board for many years, and also acted as treasurer of the village of Omemee for a lengthy perjod, still retaining the office at the time of his death.

Mr. Curry had gradually given up some of his work, as four years ago he had an attack of the flu, which left him more or less of an invalid, and on Thursday evening he suffered a stroke, from which he never regained consciousness, passing away at eleven o'clock on Saturday morning.

He leaves to mourn his loss, Miss Louise Curry and Miss Edith Curry, with whom he resided, Mrs. Clarke, of Omemee, and Mrs. Walter Kimpton, of Toronto.

The funeral was held on Monday afternoon. A private service was held at the home at 2 o'clock when the rector, Rev. A. T. Weir, was assisted by Rev. Canon Marsh, of Lindsay, and Rev. Canon Bryan, of Toronto. Afterwards a public service was held in Christ church when the rector officiated.

The pallbearers were Messrs. Richard Grandy, William Stephenson, L. A. Southworth, Richard Cornwall, W. H. McQuade and Fred Bent.

A large number of friends from far and near gathered to pay their last respect to one, whom they had learned to admire, and not a few among the congregation but could recall some kindness or friendly act deceased had done for them at some time or another.

Relatives from a distance were his brother-in-law, the Rev. J. H. Sheppard, of Younstown, N. Y., a niece, Mrs. George Johnson, Toronto, Mr. Walter Kimpton, Toronto, Major Frederick Curry, Brockville, and Wilfrid Clarke, of St. Catharines, nephews; Mrs. Albert Walker, a niece, and Mr. Albert Walker and family, Coldwater; Mrs. W. J. Sheppard, Jr., a niece, and Mr. Sheppard and daughter, Coldwater; Mr. J. R. Hale and Misses Gertrude and Dorothy Hale, of Orillia. Others from a distance included Lady Eaton and Miss Anna MaCrea, Kawandag, Muskoka, Mrs. Mulligan and Miss Ella MaCrea, Lindsay. Mr. and Mrs. A. MaCrea, Toronto. (Mr. Arthur MaCrea, learned the business with Mr. Curry and always esteemed his sterling qualities and prized his friendship.)

Interment took place in Emily cemetery.

Beautiful flowers were sent by many friends and relatives and wreaths were received from Christ church, the Sunday school, the municipality of Emily and the village of Omemee.

Much sympathy is felt for Miss Edith Curry, who is on a five weeks' tour to England and France and is unaware of the sudden death of her brother.

Campbellford Personals

CAMPBELLFORD, July 28. — Mr. and Mrs. Charles Newson and daughters, Misses Doris and Ada of Lang, Sask., are visiting at the home of Hr. Newson's sister, Mrs. William Keir.

Mr. Gordon Stewart of Detroit, Mich., is holidaying at the home of his parents, Mr. and Mrs. J. A. Stewart.

Mr. Abraham Tennerbaum of Toronto, formerly of town, is renewing acquaintances in town.

Miss Mae Sloggett of St. Catharines is spending her holidays at the home of her parents, Mr. and Mrs. Joseph Sloggett.

Mr. and Mrs. William Atkinson of Warkworth spent Monday in town.

Miss Gladys Plumpton of McIntosh Bros.' staff, is holidaying with friends in Trenton.

Mr. and Mrs. Orton Walker and Mr. and Mrs. Bert Walker of Toronto are guests at the home of Mrs. Orton Walker's parents, Mr. and Mrs. M. A. Reynolds.

Miss Stafford of Picton is visiting at the home of Mr. and Mrs. Walter Blake.

Miss Reta Greer and Miss Viola Martin of Peterboro spent a few days at the home of the former's sister, Mrs. Henry Bakes.

OBITUARY.

WILLIAM JOHN BULLOCK.

(Contributed.)

There passed away at his home in Orono, on Satu day, July 18th, a highly respected resident in the person of William John Bullock, at the age of 75 years and 3 months. Deceased was born near Warsaw.

The funeral service was conducted very ably by the Rev. Mr. Downs, of Tyrone, and Mr. Harry Batten, a nephew, renderd one of his favorite hymns, "Jesus Lover of my Soul."

The pall bearers were three sons and three sons-in-law, namely Howard Bullock, Lakefield; Victor E. Bullock, M.A., of Ottawa, and Wilmot of Orono; and James Fowler, Bowmanville; Bertram Butler, Orono, and Richard Hope, Otonabee.

The late Mr. Bullock was a Methodist in religion. In 1875 he bought a farm and settled near Lakefield, being married to Miss Fitzgerald, who predeceased him about forty years ago, leaving a family of four children, namely Bernard, of Brandon, Man.; Raymond, of Spokane, Wash., Mrs. James R. Fowler, of Bowmanville, and Howard J., of Lakefield, Ont.

He subsequently married Miss Campbell of Nassau, who survives him with the following family: Mrs. B. J. Butler, Orono; Mrs. R. F.Hope, Otonabee; Victor E. Bullock, M.A. of Ottawa, and Ulmont at home.

Two children predeceased him: Clara and Gordon, while living near Lakefield. He was prominent in public life, being a member of Douro council for a number of years; also secretary and salesman for Pine Grove cheese factory, for a good many years.

Of the immediate relatives there are left one sister, Mrs. M. J. Donan, Vancouver, B. C., three brothers, Thomas and George of Essex, Ont.; and Robert of Lakefield.

The remains were interred in the Lakefield cemetery on July 22nd.

DR. W. T. HARRISON.

The funeral of the late Dr. W. T. Harrison was held on Monday afternoon. A private service for the members of the family was held at the home at 2 p.m. and a public service at the Keene Methodist United church at 3 p.m., when the church was filled to overflowing. The Rev. Andrew McLauchlin officiated, assisted by two former pastors of Keene, Rev. L. S. Wight and Rev. W. Harrison, and Rev. John Archibald, of Keene Presbyterian United church. All these spoke in glowing terms of Dr. Harrison and the good he has done in Keene and district.

He was superintendent of Keene Methodist Sunday school for twenty-five years and also recording steward for the same number of years. Mrs. Harrison, who is left to mourn his loss, was also connected with the Sunday school and church for the past fifty years.

Dr. Harrison had been troubled for years with his heart, but even when he was anything but fit to attend to his medical duties, when a call came for him he would never flinch, but go and attend others who probably sometimes were not as much in need of medical aid as he was himself.

Those attending from a distance were Mr. G. M. Bull and W. H. Cunningham of Toronto, Mr. E. C. Sharpe, of Winnipeg, and Mr. and Mrs. T. B. Sharpe, of Toronto.

The floral tributes were many, which signified the esteem in which Dr. Harrison was held.

During the service at the church a beautiful selection was rendered by Mrs. Gilbert Howson, Miss Bryce, Mrs. F. A. Eason, Mr. David Edwards and Mr. Robert McCamus. The choir also sang "Lead Kindly Light" and "Jesus Lover of My Soul" by request.

The pallbearers were as follows: Dr. Munroe of Warsaw, Dr. Fraser of Lakefield, Drs. Morgan, Wood and Scott of Peterborough, and Dr. Walsh of Keene.

MRS. JOHN HAIG.

CAMPBELLFORD, July 28. — One of the largest funerals ever seen in Seymour Township was that of the late Mrs. John Haig, which was held on Monday afternoon to the Tabernacle's United Church cemetery, on the English line.

The large residence was thronged with mourning friends and relatives who listened to an eloquent discourse by Rev. C. D. Daniel, the young pastor, who held up the life of the deceased as a record for all to follow. A long procession of autos from town and country followed the remains to their last resting place.

The pallbearers were J. S. Wallace, Samuel Buchanan, Peter Stephens, W. M. Stephens, W. S. Grills and William Grills, all life long friends and neighbors. With the exception of Mr. Buchanan these were the same pallbearers who officiated at the funeral of the husband of the deceased, a few months ago.

MRS. ALEX INNIS.

CAMPBELLFORD, July 28. — Robert Linn, a member of the Seymour Council, was on Saturday last called upon to mourn the death of his father, James Linn, who passed away at his home in Rawdon. On Monday, Mrs. Linn, wife of the former, was summoned to the bedside of her mother, Mrs. Alex Innis, who died at her home, near Crow Bay. The late Mr. Linn will be buried today, while the funeral of the late Mrs. Innis will be held Wednesday both being laid to rest in the cemetery at Burnbrae, of which church they had been life long and esteemed members.

The late Mrs. Innis whose maiden name was Jessie Pirie, was born in Seymour on July 21st, 1854, so that at the time of her death she was in her 72nd year. All her long life she had been blessed with the best of health, never having been sick for a day until her fatal illness seized her about three months ago.

The deceased was married to Alexander Innis on January 22nd, 1873, and the couple celebrated their golden wedding quietly with the immediate members of their family a few years ago. For 50 years they resided on a farm on the eighth concession ot Seymour, moving to their present home about four years ago. On the old homestead, they raised a family of five sons and five daughters, eight of whom survived beside the husband.

When the war broke out, one of the sons, Edward Augus, who was living in the west, enlisted and went overseas with the second contingent from Moose Jaw. He was one of the many Canadians who fell in the battle of the Somme on September 26, 1916. A daughter, Mrs. John Thompson of Seymour died 18 years ago.

The surviving children are Mrs. Robert Linn of Seymour, Mrs. A. M. Rankin of Collins Bay whose husband is member of the Ontario Legislature for Frontenac County, Mrs. F. Dunk of Warveinesa, Man., and Mrs T. Dunk of Seymour. The sons are Alexander of Cleveland, John and James of Alberta and Hugh, who is employed in the Hydro Power house No. 10, Campbellford.

The funeral will leave the family residence at 1.30 Wednesday afternoon for the Burnbrae cemetery. Rev. D. A. McKenzie will preach the funeral sermon in the church in which the deceased was for so many years a consistent and devoted worshipper.

One of the dying requests of the deceased was that friends would omit floral offerings.

PINNED UNDER CAR IN SHALLOW WATER

Car Plunged Through Rail of Bridge, Drowning Two.

dian Press).— Robert and Wilbert Stearns, brothers aged 13 and 23 respectively of this town were killed yesterday when the automobile in which they were driving plunged through a bridge railing, near Winchester into three feet of water in a gully below. They were pinned under the car and drowned.

NOT LIKE PETERBORO

All Mayors of French Village From One Family Since 1808.

SURVILLE, France, July 28.— (Associated Press).—The mayoralty of this little village of 316 inhabitants has been in the same family 117 years. The first mayor, Honore Petel, was elected in 1808, and since then five other Petels have held the office.

The last, Alfred Petel, recently was re-elected for a four-year term. He was elected in 1908.

JAIL FOR PROFITEERS

Bulgaria Takes Drastic Steps to Check Excessive Prices.

SOFIA, July 28.—(Associated Press).—Minister of the Interior Russeff has directed the Chief Commission of Provisions to begin proceedings against fruit and vegetable merchants in half a dozen cities to compel them to sell their produce at reasonable prices. Complaints had been made that prices three times as large as they should be were being charged. Some milkmen, who were said to be charging excessive prices, also were included.

The provision authorities were instructed by the Minister not only to fine those found guilty of profiteering but to impose prison sentences of one year as well.

FLIGHT COMMEMORATED

First Zeppelin Went Up 20 Years Ago and Stayed Up 20 Minutes.

FRIEDRICHSHAVEN, July 28. —(Associated Press).—The 25th anniversary of the first Zeppelin flight will be celebrated in this city in August. On his first flight Count Zeppelin succeeded in remaining in the air only 20 minutes. To the coming celebration, a number of prominent personalities in the world of economics and science will be invited.

Count Ferdinand von Zeppelin was born at Constance, in Baden, Germany, in 1838. During the American Civil War, he served as a volunteer in the Union Army. It was while he was in America that he made his first ascent in a balloon. He died in Berlin in 1917.

RADIO ON TRAINS

Japanese Railway Department to Instal Loud Speakers on Coaches.

TOKIO, July 28.—(Associated Press).—Eight special coaches are under construction by the Japanese Railway Department to be used in experimenting with radio service for passengers. The train will be equipped with the vacuum-typed, dual system radio apparatus with an antenna over the entire length of the carriages. It is expected that operators on the train will be able to broadcast messages and also receive telegrams from the various stations. In addition, radio loudspeakers will be installed so the passengers may be entertained by news dispatches and musical programs.

REPORTED CURE

After Pilgrimage to New Shrine in Saskatchewan.

PRINCE ALBERT, Sask., July 28.—(Canadian Press).—A miraculous cure attributed to Ste. Therese de Lisoeux, recently canonized at Rome, is reported from Preudhomme, Sask., following a pilgrimage to the shrine of the Saint, consecrated a month ago at Wakaw.

Colin LePage's three-year-old daughter, in 1924 underwent a serious operation for an ear affection. The operation was not altogether successful and for many months the child was under the treatment of a doctor. Recently a pilgrimage was made to the new shrine at Wakaw. The family prayed at the shrine and commenced a novina. On the ninth day the little girl was completely cured and this is attested in a statement of her doctor. He does not refer to any miracle but cites a complete cure, which he calls extraordinary. Following the cure the entire LePage family made another visit to the shrine to offer their thanks to Ste. Therese.

LESS RED TAPE IN IMMIGRATION

Thornton Announces Agreement to Bring in British and U. S. Settlers.

EXPECTS INCREASE.

FORT WILLIAM, July 28. — Canadian Press. — Sir Henry Thornton, president of the Canadian National Railway and a large party of his officials spent a large part of yesterday here on their way west, where the president will carry out his annual summer trip of inspection.

In an address following luncheon at Chippawa Park, Sir Henry announced that the government, the Canadian National and the Canadian Pacific had entered into an agreement to dispense with a great deal of formality and red tape attendant on the ushering into the country of settlers from the British Isles and the United States. Sir Henry believed that the year to come would see a great acceleration of immigration as a result.

GERMAN GHOULS MISTREAT DEAD

Crematory Men Broke Gold From Teeth, Stole Clothing and Coffins.

BURN TWO TOGETHER.

BERLIN, July 28. — Canadian Press. — A new record for ghoulishness is set by the Dresden city crematory. Investigation established here yesterday that they had been breaking gold fillings and crowns from the corpses and selling them. They also stripped the bodies of clothing, and sold it to second hand dealers.

The ghouls, it was further proved, have in many instances cremated two bodies in one coffin and then sold the other. They divided the ashes of the combined corpses into two piles and handed the relatives one of the two as the remains of their dead.

BONAR LAW PERSONALS

BONAR LAW, July 28. — Mr. and Mrs. Price are visiting at James McComb's house.

Mr. E. K. and Mrs. West spent the week end with relatives in Toronto.

Miss Lillian McKeown was in Toronto on Monday.

Miss Katie McComb is visiting friends at the front of Rawdon.

Mr. and Mrs. W. F. Allen motored to Toronto one day last week.

The Bonar Law girls held a picnic at Crowe Lake on Wednesday.

Many people from this community attended the Rylstone lawn social on Wednesday evening and report it the best of the season.

Mr. William Barlow is holidaying at Crowe Lake.

REAL ESTATE BARGAINS

5 New House in South End, full plumbing, hardwood floors. Prices very reasonable. Terms arranged.

1 Six-Room House, George street south, hardwood floors, laundry tubs, good yard. Price, $4,200. A real bargain.

1 Good Farm, in Dummer, 200 acres, good house and barns. Would take home in city. Can be bought with crops or without. Price, $7,500.

1 Good Farm, near Ballieboro, 100 acres, good buildings. Price $9,500.

R. C. HEARD

FARM IMPLEMENTS.

'Phone 1329. - 379 Water St.

The last shingle you'll ever have to buy —Asbestos

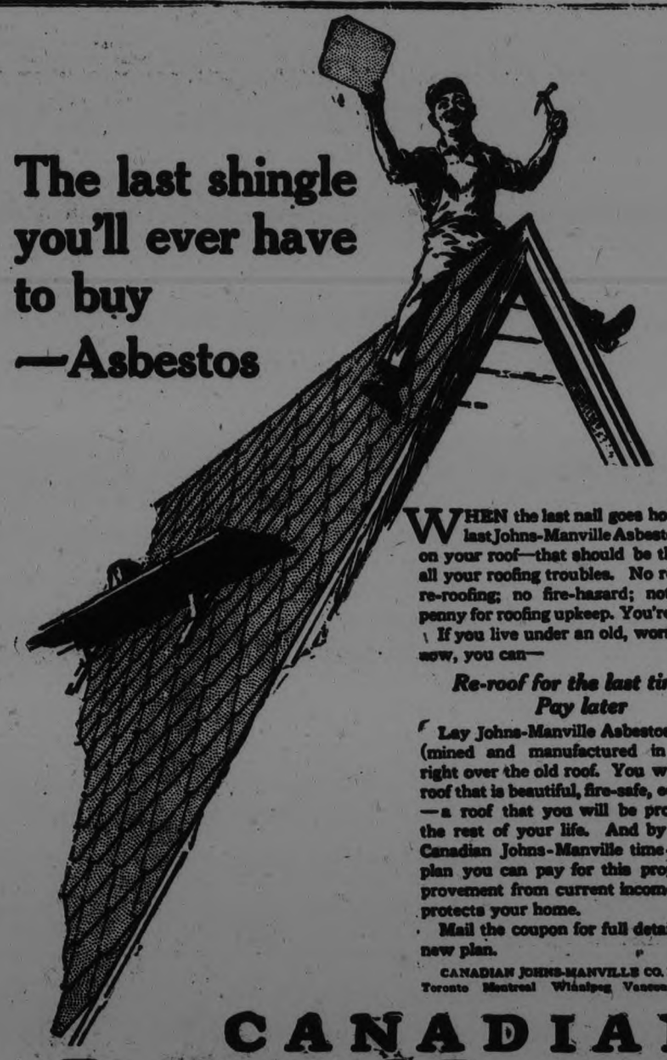

10 months to pay

A small cash payment brings you a new Asbestos Roof. Pay the rest in ten months.

WHEN the last nail goes home in the last Johns-Manville Asbestos Shingle on your roof—that should be the end of all your roofing troubles. No repairs; no re-roofing; no fire-hazard; not another penny for roofing upkeep. You're through!

If you live under an old, worn-out roof now, you can—

Re-roof for the last time— Pay later

Lay Johns-Manville Asbestos Shingles (mined and manufactured in Canada) right over the old roof. You will have a roof that is beautiful, fire-safe, economical—a roof that you will be proud of for the rest of your life. And by the new Canadian Johns-Manville time-payment plan you can pay for this property improvement from current income while it protects your home.

Mail the coupon for full details on this new plan.

CANADIAN JOHNS-MANVILLE CO. LIMITED
Toronto Montreal Winnipeg Vancouver Ottawa

A few other Johns-Manville Products:

Pipe covering—such as Johns-Manville Improved Asbestocel, and Johns-Manville Asbesto-Sponge Felted.

Johns-Manville Housline.

Johns-Manville Asbestos Brake Lining.

Power Plant Materials—such as asbestos sheet and rod packings, high temperature cements, etc., etc.

All are made in Canada in the new plant pictured below.

CANADIAN JOHNS-MANVILLE Asbestos Products

Canadian Johns-Manville Co., Ltd.

Please send me at once, your booklet on Re-roofing and details of your time-payment plan.

Name.....

Address.....

Where to buy them:

Bancroft - - - - C. W. Mullett
Lakefield - - - - W. W. Leonard
Lindsay - Lindsay Coal Co. Limited
Madoc - - - - - Frank Dafoe
Peterboro - Peterboro Lumber Co. Limited

Peterboro—Peterboro Lumber Co., Limited

Full Particulars at Peterboro Lumber Co. Ltd. PHONE 545

The Evening Examiner

PHONES—Editorial 1601. Business Office, 1600. Private Branch Exchange to all Departments.

The Examiner is a member of the Audit Bureau of Circulation.

The Daily Examiner, published every lawful evening, by The Peterborough Examiner, Limited. Office, 419 George street. $6.00 per year, delivered in city; out-of-town subscribers by mail, $4.00 a year.

The Weekly Examiner, published every Thursday. Subscription price $1.50 a year.

U. S. REPRESENTATIVES

Special U. S. Representatives—W. H. Stockwell, 629 People's Gas Building, Chicago, Ill.

New York—Chas. P. Miller, 225 Fifth Avenue.

Advertising Rates on application.

E. E. GLOVER, Managing Director.

TUESDAY, JULY 28, 1925.

THE FIGURES SAY SO.

Women, says science, are 20 per cent. crazier than men. Dr. William J. Hickson, director of the Psychopathic Laboratory in Chicago, produces statistics, comparisons and various other things to prove it. He's right, of course, because his figures are taken from man's viewpoint, using men as a basis of normal.

By the same method, a woman scientist, if there is one sufficiently skillful, could use woman as a hypothetical normal, and find that men are 20 per cent. crazier than women. So it's an even deal. Each one can rejoice in his own sanity.

It reminds one of the cat in "Alice in Wonderland."

"I am mad," said the cat. And to prove it she added: "A dog growls when he is angry and wags his tail when he is glad. I growl when I am glad and wag my tail when I am angry. A dog is not mad. Therefore I am mad."—Border Cities Star.

CHEW WELL TO SEE WELL?

At first consideration, the statement of Sir Arthur Keith concerning the cause of defective vision seems absurd. Yet he is rated the greatest anatomist in Great Britain and his position as professor of the Royal College of Surgeons adds to his authority.

Dr. Keith rejects the opinion that short sight is due to eye strain. He holds that the diet of civilization is causing the digestive system to break down. Mastication is decreasing, teeth are weakening, palates are contracting, he says, and nervous systems are becoming deranged.

He asserts that the diminished use of the jaws is changing the shape of the face and lengthening the eye sockets, which in turn elongates the eyeballs and weakens the vision.

Dr. Keith is right when he emphasizes the tendency of people to bolt soft or tender food. Hard and tough food, thoroughly masticated, is highly important in the daily diet. Whether it will improve vision may be uncertain, but every authority is agreed that it will promote health and strength.—New York American.

TRADE UNIONS AND THE REDS.

Following the example of the Machinists' International Union, the Chicago Federation of Labor has begun to issue warnings to its members against the activities of Communists.

In their extravagant plots to overthrow existing Governments and bring the world into association with and under the domination of Soviet Russia, Zinoviev and the other rulers of the Third Internationale have laid especial emphasis on the necessity of getting control of the labor unions. Communist groups formed in labor organizations are instructed to take advantage of every instance of unrest to foment strikes, pit the workers against their employers and do all in their power thus to weaken ordered government. Their policy is solely one of destruction.

Except to the unthinking among American workers such a policy could have no appeal. They have no fight with capital, for many of them, as home owners, investors in the stocks of the corporations by which they are employed, depositors in banks and part owners of enterprises of the unions of which they are members, are themselves capitalists. For the same reason they recognize their need of the protection of rational government.

The United States offers probably the most barren field in the world for Communist propaganda. Nevertheless, it is highly desirable that the labor unions, against which Communist propaganda is now mainly directed, should be militantly on their guard. —Chicago News.

PRESTIGE VS. PEACE IN MOROCCO.

Not even those who a year ago were loudest in denouncing "French militarism" will question the sincerity of M. Painleve's desire to end the Moroccan war as quickly as possible. France went into it reluctantly, with nothing to gain. Her object was then, as it is now, to maintain her prestige. At the same time she hoped to end for all time the guerrilla warfare which the Riffians have for so long been conducting against Europeans. She had no special quarrel with the natives, nor did they feel unduly oppressed by the French administration in the protectorate. History has shown that just as the French make poor colonists they make good colonial administrators, being ready enough to adapt themselves to local conditions and to respect the traditions and prejudices of subject peoples. They have never adopted the British caste system, relying rather on fair play and reason than on the outward signs of empire to maintain their sway. Prestige, however, rests on success, and so is always greatly endangered by military reverses. This is particularly true when the ruling power has long been accepted as one of the greatest forces in the world. It is incumbent upon the French to maintain their military supremacy.

M. Painleve knows well that the French budget cannot stand a great increase in war expenditures. Furthermore, he is anxious not to arouse resentment among the native tribes in North Africa with whom France has until recently been on the best of terms. If Abd-El-Krim, therefore, shows any disposition to accept peace on reasonable terms before he is forced to do so by an overwhelming defeat, there is little doubt that he can have it. About the main features of autonomy and local self-government there seems to be little question. The French are willing to give the Riffians all but complete independence. Even the military forces to be at the disposition of the Emir will apparently be large enough for all internal police purposes. As to boundaries, there are more divergent views. The rights of Spain are involved in this settlement, which means that Spain's prestige is also at stake. For so many years the Spaniards have been fighting the native tribes unsuccessfully that they will probably be unwilling to make concessions having the outward appearance of a permanent admission of defeat.

The French Premier has compelling reasons of internal politics to incline him toward any peace which leaves France's prestige intact. The Moroccan war is not popular in France. The people are sick of all wars. Some of the political groups are ready to make capital out of any mishap which may befall the troops in the field. Furthermore, if more credits have to be voted, as seems not unlikely should the present large-scale offensive last long, it will give fresh opportunities for Painleve's enemies to work against him. Conversely, a successful peace would enhance his reputation and prolong his tenure of office. Unfortunately, his negotiations with the Spaniards have not yet been satisfactorily completed, and until this is done the larger problem of a permanent settlement of the North African disputes will be difficult. Spain is none too ready to co-operate with France. The Spaniards remember well how, in their own hours of trial with the Riffians, France gave Spain the cold shoulder. But a crushing defeat of Abd-El-Krim's forces would clear the diplomatic atmosphere. Yet victory is difficult in a guerrilla war carried on in a country where local tribesmen are openly or secretly in sympathy with the enemy.—New York Times.

THE GREATEST GRAIN PORT.

For the fourth successive year Montreal occupies the proud position of the world's greatest grain-exporting seaport. The annual report of the Harbor Commission for 1924 shows that grain aggregating 165,139,399 bushels entered and that deliveries totalling 159,159,688 bushels were made. These figures represent a gain of 39,061,698 bushels exported over the 1923 returns. Other interesting data embodied in the official report reveal a striking increase in the shipping of Montreal. In 1924, the number of vessels arriving were 988 trans-Atlantic vessels, with a net registered tonnage of 3,597,147 tons, and 235 coasting ships of 499,185 net registered tons, an increase of thirteen per cent. over the previous year. Inland vessels making use of the port numbered 5,791, or 198 more than in 1923. When tonnage is considered, the volume of increase is even more marked, rising from 8,195,308 in 1923 to 11,215,764 in 1924. This large expansion is attributed chiefly to the numerous new and more capacious steamers constructed for the Port Colborne-Montreal route. It is also of interest to note that the greatest array of sea-going vessels in the harbor at any one time was on November 4 last, when eighty were recorded.

In an interview appearing the other day in the Montreal Star, Mr. M. P. Fennell, director of trade and transportation for the harbor of Montreal, made some striking and interesting comments on the phenomenal grain trade that has developed between Montreal and the continent of Europe. Some idea of the extent of this trade can be gained from the fact that during the past three months no less than 12,000,000 bushels have been shipped to Hamburg alone. Mr. Fennell, who had just returned from a seventeen months' sojourn in Great Britain and the continent of Europe, where he had been promoting the trade interests of the St. Lawrence ports and of Canada as a whole, remarked that he had seen all the millers of Holland and Germany. As the result he was enabled to give the assurance that an even greater movement of Canadian grain to these countries is certain to come. Fourteen meetings of Dutch millers in Rotterdam had taken place, and Mr. Fennell described the community spirit of the Dutch trading companies as unrivalled anywhere.

Touching on the subject of the value of a first-class port to a country, Mr. Fennell pointed out that Holland is anxious to ship as great a quantity of goods as possible for German consumption through the port of Rotterdam, and Holland, in this endeavor, is being assisted by British financiers. As he put the matter, the Canadian business man can grasp the situation at once when it is realized that only seven per cent. of the business done in the port of Rotterdam is local, the other ninety-three per cent. being goods in transit. Here Mr. Fennell put the pertinent question: "Could anything be more eloquent of what a good port can do for a country? And is not," he further queried, Montreal in the identic l position also with regard to the shipping of American exports via the St. Lawrence?" Touching on the subject of grading, Mr. Fennell mentioned that both the Dutch and German millers were highly pleased with the consignments they got from Vancouver, rating Vancouver 5's as equal to Montreal and Manitoba's 3's. This he attributed to the practice of grading all the wheat, shipped via the Pacific coast, at Vancouver, thus being only handled once immediately before loading.—St. Thomas Times-Journal.

EDITORIAL NOTES AND COMMENT.

Think what a shock liberty would get if pedestrians ran over and crippled motor cars!—Brandon Sun.

All you have to do to get a crowd to follow you is to find out which way the crowd is going.—Montreal Herald.

California comes right back at you with the remark that it's better to tremble than shiver.—Ottawa Journal.

It isn't the Bolsheviks that China needs to worry about. It's the Bolshevictims.—New York Herald-Tribune.

No farmer welcomes a rainfall more heartily than does the city man who has neglected to water his lawn.—Toronto Telegram.

The Chinese policy of the United States is reported to have been made clear—to everybody, it seems, but the Chinese.—Hamilton Spectator.

The Rev. Dr. Harry Emerson Fosdick says that the modern church needs lubrication. Well, the Rockefellers belong to his church.—New York American.

A thermometer has been invented which will register 380 degrees below zero. We presume it will be dispatched to White River, Ont.—St. Catharines Standard.

Haig and Haig are certainly popular in the far west, the Field Marshal and his fair lady being given a cordial welcome everywhere.—Guelph Mercury.

American banks are experimenting in telegraphing checks, and the radio delivery of the morning's milk possibly is not very far away.—Chicago News.

To be consistent, those who object to a national flag for Canada should boycott the national songs, "O Canada" and "The Maple Leaf."—Hamilton Herald.

American women spend $6,000,000 per day to beautify themselves, and the Canadian girls carry off the beauty prizes.—Toronto Telegram.

SCOT WILL CHOOSE AND NOT BE CHOSEN

Has Had Many Proposals Since Left $50,000 on Condition He Weds.

MONTREAL, July 28.—(Canadian Press):—Despatches have figured in the news relating to the equest of $50,000 left to Alexander Ferguson, Montreal Scot, on condition that he marries. The Gazette interveiwed the young man before he left for Ottawa to take his chance with a girl. "Clamoring swarms" of women, it is said, have beseiged him by mail. Personal appearance plays a large part in each one of the appearance plays a large part in each one of the letters. Some of the writers, who have read that a Scotsman loves his home, tell of their prowess in the kitchen, express absolute certainty that happiness, such as the world has never seen, awaits Ferguson if only he will accept the writers. The flood of offers left the Scot perplexed a little, but only more determined than ever that he will do the choosing and that the choosing will not be done for him.

"I have been thinking the matter over verra, verra carefully," said Ferguson, "and I think I have found the one girl for me. I met her here just after I arrived in Canada three months ago, I liked her then, I like her still, and if she likes me, well,... And that I am going to find out." If the lady in Ottawa says yes, Ferguson will claim his money, go over to Scotland with his bride and say "How do" to his people, then he will return to Montreal and live here.

For, although he walked the streets of Canada's biggest city for three months without finding work, Ferguson thinks the country is fine and only needs $50,000 to make it the best place in the world to live in.

Wise and Otherwise.

Hours are golden links, God's token
Reaching heaven; but one by one
Take them, lest the chain be broken
Ere thy pilgrimage be done.
—Procter.

• • •

The most happy man is he who knows how to bring into relation the end and the beginning of life.
—Goethe.

• • •

It is one thing to be tempted, another, thing to fall. —Shakespeare.

• • •

An effort made for the happiness of others lifts us above ourselves.
—Child.

• • •

Self-ease is pain; thy only rest
Is labor for a worthy end;
A toil that gains with what it yields,
And scatters, to its own increase;
And hears, while sowing outward fields,
The harvest song of inward peace.
—Whittier.

• • •

Nothing except what flows from the heart can render even external manners truly pleasing. —Blair.

• • •

It is not money, nor isit mere intellect, that governs the world; it is moral character; it is intellect associated with moral excellence.
—Woolsey.

• • •

Nothing is so wholesome, nothing does so much for people's looks, as a little interchange of the small coin of benevolence. —Ruffine.

• • •

Real glory springs from the silent conquest of ourselves. —Thomson.

A THOUGHT.

BOTH HAVE THEIR PLACES.

Holidays and working days both have their places in modern business. It is loyalty which makes us put the right spirit in both—loyalty to ourselves and to our employer. Often by putting an earnest spirit into our work we learn how to play and vice versa. After a holiday is no time to come back to the office or factory with lagging spirits. Vacation should put new life into your spirit of work so that when you tackle that old job again it will seem more like play. Playing at work is the best kind of play, provided it works.

The general business world is apt to rate your success in terms of cash, but your business associates will look more toward your character.

Those who watch the clock at 20 are watchmen at 60.

McDERMID & JURY,
THE McDERMID DRUG CO.
E. L. PAYNE.

CATTLE, GRAIN AND PRODUCE

Peterboro—Toronto—Montreal Winnipeg

RETAIL.

Fruit.

Bananas, 20-30c dozen; oranges 25-90 dozen; grapefruit, 2 for 25c; lemons, 40-50c dozen; cooking figs, 3 lbs. 25c; layer figs, 40c lb; dates, 9-15c per lb.; cocoanuts, 10-20c each; peaches, 30-35 cents dozen; plums, 20-40c dozen; apricots, 30-40c dozen; watermelons, $1.50 to $1.75 each; canteloupes, 20-25c each; gooseberries, 20c qt.; harvest apples, 35c measure, $1.30 peck; cooking apples, 3 lbs. 25c; eating apples, 3 lbs. 40c; pears, 40-50c dozen; cherries, choice eating, 30c lb.; Montmorencis, 11-qt. basket $1.00-$1-15; Black Sweets, 6-qt. basket, $1.10-$1.30; fancy, 6-qt. basket, $1.30; red raspberries, 18-20c pint, 2 pints 25c; red currants (cherry), 15c box; black currants, 25c box.

Vegetables.

Potatoes (old) 2 pks. 35c, (new) 50-65c peck; new beets, 5c bunch; new carrots, 2 bunches, 15c; green onions, 5c bunch; Bermuda onions 10c lb.; cooking onions 4-8c lb.; cabbages, 15-20c; leaf lettuce, 5c bunch; head lettuce, 10-20c; celery, 20-30c bunch; parsley, 5c; imported tomatoes, 25c lb.; hothouse, 40c lb., field 30c lb.; peppers, 3 for 25c; cauliflower, 20-35c; spinach, 10c lb.; string beans, 15c pound; hothouse cucumbers, 20-25c each; Florida cucumbers, 5 cents to 25 cents each; rhubarb, 5c bunch; radishes, 5c bunch; endive, 25c lb; asparagus, 2 bunches 25c; large, 35c; green peas, 3 quarts 25c.

Nuts.

Mixed, 25c lb; peanuts in shell, 35c lb.; shelled walnuts, 49-60c lb.; broken walnuts, 45c lb.; whole halves, 70c; California budded, 50c lb.; shelled almonds, 50-70c lb; Brazil nuts, 25c lb.; pecans, 85c lb.

Dairy Products.

Butter—Creamery, 38c lb.; dairy, No. 1, 36-37c lb.; No. 2, 30c lb.; lard, 21-24c lb.; shortening, 17-20c lb.

Eggs, 35c dozen.

Cheese, 27-40c lb.

Honey.

5 lb. pail honey—Clover, 70-85c; amber, 49-59c.

Fish.

Salmon trout, 20-25c lb.; sea salmon, 20-25c; red salmon, 25-30c; whitefish, 20-25c lb.; halibut, 35c lb.

Meats.

Beef, 12-30c lb.; veal, 10-28c lb.; lamb, 20-45c lb.; mutton, 12-28c lb.; pork, 20-35c lb.; bacon, 35-65c lb.; sausage, 18-20c; chicken, 22-45c lb.

Flour.

Flour, half barrel, $5; pastry, 24-lb. bag, 90c-$1.15; bread, 24-lb. bag, $1.25.

WHOLESALE

Grain.

Fall wheat, $1.25 bushel; spring wheat, $1.20; oats, 55-60c; rye, $1.00; barley, 65c.

Hay, Brans, Etc.

Hay, baled, $14-$15; loose, $12-$13; straw, baled, $8; bran, $28 ton; shorts $30.

Hogs.

Live hogs, thick, smooth, $13.00 cwt.; select, graded, $14.25; dressed head on, $20.75; head off, $21.75.

Hides and Wool.

Hides — Cow, 10-11c lb.; horse, $3.50-$4 each; calf skins, 15-16c lb.; lamb skins, 65-75c; shearlings, 25-35c each.

Wool—Coarse, 25c lb.; medium, 27c; fine, 29c; rejects, 15c lb.

TORONTO LIVESTOCK

TORONTO, July 27. — With a light run of cattle trade was brisker, prices advancing 25c higher on choice butcher and export cattle. There were about 800 stale cattle left over from last week, and these proved a drag on the market for the common and unfinished steers. Trade was slow and prices no higher for the common stuff, but snappy for anything good.

In the export section Rogers and Maybee took about 400 export steers and bulls. Steers, $7.50 to $8.50; bulls, $4.50 to $5.25.

Choice butcher steers and heifers strong from $7 to $7.50; fair to medium, $6.25 to $6.75; common, $4.50 to $5.25.

Fat cows slow at $4.50 to $5; extra choice, $5.25.

Bulls, slow, $4.50 to $5.

Calves easy, $9 to $10.

Lambs lower, $14.50 to $15.

Hogs firm and 25c higher at $14, off cars.

CHICAGO GRAIN

CHICAGO, July 27 (Canadian Press).—With the peak of the movement of winter wheat to Chicago expected this week, and with the first car of new spring wheat this season arriving today at Minneapolis from South Dakota, the wheat market here showed a downward tendency most of the time today, losing prices on wheat were unsettled, 3-8 to 1 1-8 cents net lower, September 148 1-2 to 148 5-8, and December 150 1-4 to 150 3-8. Corn finished at 1-2 to 1 cent advance; oats 3-8 to 3-4 cents off, and provisions showing 2 to 17 cents decline.

QUEBEC BUTTER AUCTION.

MONTREAL, July 27 (Canadian Press).—At the Quebec Federated Co-operative Society auction sale of butter held here today there were 3,300 packages creamery butter offered of which 2,000 packages of No. 1 pasteurized creamery sold at 37 3-8c per lb., 800 packages No. 1 creamery at 36 3-8c per lb., and 500 packages of No. 2 creamery at 35 3-8c per lb, which prices show a decline of 5-8c per lb. as compared with a week ago.

BELLEVILLE CHEESE

MONTREAL, July 27 (Canadian Press).—At the United Dairymen Co-operative auction sale of Belleville cheese held here today, the offerings amounted to 2,524 boxes of which 61 boxes of special white sold at 21 5-8c per lb, 1,311 boxes No. 1 white at 21 9-16c per lb., and 1,152 boxes No. 1 colored at 21 9-16c per lb., f.o.b., cars at Belleville for shipment to Montreal. These prices show a decline of 11-16c to 3-4c per lb., as compared with a week ago.

MONTREAL GRAIN AND PRODUCE

MONTREAL, July 27 (Canadian Press).—The market for winter wheat flour was firm owing to the continued light offerings and prices were unchanged. White corn flour in broken lots sold at $7.60 to $7.70 per barrel in jute bags, delivered to the trade.

A feature of the market for baled hay was the stronger feeling for clover mixed and prices have advanced owing to the good demand for this grade for cattle feeding purposes and the fact that the offerings were none too large, and sales of car lots were made at $13.50 per ton, ex-track.

The receipts of eggs were 2,149 cases, as compared with 1,947 for the same day last week, and 1,015 for the corresponding day a year ago.

The exports of butter from the Port of Montreal last week were 26,527 packages which showed an increase of 7,550 packages, as compared with the previous week, and an increase of 25,273 packages with the same week last year, while the total shipments from May 1 to date have been 112,482 packages in excess of the same period for 1924.

The receipts of butter in Montreal today were 6,335 packages, as compared with 6,498 for the same day last week, and 2,777 for the corresponding day a year ago. Owing to the continued somewhat limited trading over the cable and the liberal supplies coming forward an easier feeling developed in the market and prices ruled a fraction lower. The demand from local buyers was also rather quiet and the volume of business on the whole was small.

Cheese Export Heavy.

The exports of cheese from the Port of Montreal last week amounted to 47,312 boxes which show a decrease of 13,433 boxes, as compared with the previous week, and a decrease of 6,502 boxes with the same week last year, but the total shipments for the season to date show an increase of 141,500 boxes with the same period of 1924.

The receipts of cheese today were 23,917 boxes as against 1,879 for the same day last week and 5,938 for the corresponding day a year ago. In sympathy with the easier cable advices that came to hand over the week-end and the lower prices that prevailed at the boards throughout the country, the local market was weaker and prices were reduced 1-4c to 1-2c per lb., with a small volume of business passing.

VOICE OF THE PEOPLE.

To the Editor of The Examiner:

Sir,A British offiver gi—ves an account of Turkish soldiers in Mesopotamia during the late war which is very interesting. One never sees a drunken Turkish soldier. They do not spend their money on any of the other forms of riot and vice which Western nations indulge in. The reason being that they are not paid anything. They sing from morning till night when not on duty and are reckoned amongst the best fighters in the world. Any of the other infractions of discipline are heavily punished. The British officer speaks of them as a kindly, brave and obedient people. They do not know liberty as we know it, and are subject to the same severe prohibitory type of laws as the ordinary citizens of North America with the exception of Quebec, etc. When prohibition was adopted it was because our system of education and general freedom was too far ahead of us. If you would curb crime and vice you must do it by force, as the Turks do. Christianity or good intentions in any form will never do it. Circumstances are gradually compelling us to adopt the sterner measures of the East. Is Christianity passing?

PROBUS

ROXY AND HIS GANG.

Hotel Martha Washington,
New York.

To the Editor of The Examiner:

Dear Sir:

I was very much pleased with the glowing account that Roxy gave our old home town, Peterborough; it was broadcasted to this hotel on Sunday night.

He spoke of the ovation extended to them and told of the wonderful beauties of the chain of lakes, etc., spoke of Mayor Turner, Mr. Killaly, of the Trent Canal, and several others. He also introduced our principal citizen and addressed him as the Hon. Mr. Gordon, Speaker of the House of Commons, and one of the cleverest lawyers in the Dominion of Canada; also of his kindly placing at their disposal the steamship Bessie Butler.

Sincerely,
L. A. G.

Dear Editor:

On my tour through the various cities of Ontario I have visited many popular bathing beaches. Inverlea Park and beach is a joke for the size of Peterboro. Many small towns show it up. I have had a sore foot for a week, since I went bathing at this park. What do the children of Peterboro find to amuse themselves with at this beach? I see no swings, slides, no amusements of any kind. I also looked the park over for a waste paper basket and found none. The paper and banana skins decay and leave the germs for the children to get some disease from. Also I find a life-guard that can't swim. Who is there to teach the children to swim? I found poison ivy growing beside the trees. When I see an advertisement describing Inverlea Beach I sure will laugh. Thanks.

A TOURIST.

To the Editor of The Examiner:

Sir:

Scientific men never join societies for the suppression or prohibition of anything as they never know when the material may become most useful for mankind. For example, leprosy can be cured by one remedy only, that is, chammoolgra oil mixed with alcohol. No other known remedy will kill the bacillus and but for this remedy one-half the human race would be victims of this horrible and very catching disease. If alcohol were stamped out we would soon find prohibitionists clamoring for its restoration but I do not know if it would not be just as well to teach them the lesson first. To show just how much simon-pure bunk there is in much of this modern social service business I will quote from a letter by a native woman of Nyasaland, Central Africa to that well known New York journal, "The Golden Age", a religious weekly. The letter says: "The white man first came to Nyasaland to give us Christian gospel and now the natives are being kicked and robbed of their wives by the Christian whites." White "civilization" is ruining the native races everywhere, and is ruining the whites. What is the cause? The madess of pride and self-righteousness has lowered people to their own level. Some few years ago the late William Jennings Bryan came east from a visit to the Natchez Indians of the U.S. He had found the poor benighted pretending to cure disease in that tribe by means of sacred stones. Mr. Bryan gave them his gospel and came home to ridicule the poor Indian and say what wonders he had done for him. Now it is found that these "sacred stones" contained radium and that they are of the highest curative value. Poor Mr. Bryan! And all the poor self-satisfied ones!

OBSERVER.

A Sallow Skin

is a sign that your liver is out of order, a condition that should receive immediate attention, as it quickly affects the general health and throws the stomach and bowels into disorder. When a sallow skin tells you that your liver is inactive, it

Shows You Need

Beecham's Pills to regulate the bile and clear the system of impurities. A few doses will cause the appetite to improve, the bowels to act naturally, the eyes to lose their dullness, and the skin to resume a healthy hue. As a corrective for the liver, and a general regulator of bodily condition, there is no remedy like

BEECHAM'S PILLS

Sold Everywhere in Canada

DUCK IN FURNACE

Thought the Chimney Was a Good Parking Place.

KELVINGTON, Sask., July 23.—(Canadian Press).—When Charles Ferguson, a local resident, and avowed teetotler, touched a match to waste paper in the furnace of his store, one morning recently, he got the biggest shock of his 40-odd years. A lone derelict duck emerged through the blazing doorway and flapped around his feet. It was found to be all right, barring scorched wings which prevented it from flying. The bird was placed on the shore of a near-by lake to convalesce.

It is believed that the duck, of the wild "wood" variety mistook the store chimney for a harbor of refuge, and explored its way into the furnace.

Experiments are being conducted with a plow operated by an electric motor. It is claimed that this plow is automatic and does not even require the ministrations of a hired man while it is busy turning furrows.

REAL GOLD BRICK VALUED AT $18,000

From Webb Mill Will Be Sent to the Federal Mint.

SASKATOON, Sask., July 28, (Canadian Press).—A gold brick valued at $18,000, from the Webb mill at Elbow Lake, which began operation early in July, will be shipped to the federal mint before August1, barring serious mishap, according to Thomas R. Webb, manager of the company. The company is controlled exclusively by Saskatoon business men.

Referring to the history of the mine, Mr. Webb declared great difficulties had been overcome in bringing the mill machinery over the long trails in soggy spring weather. The mine is now fully equipped and can produce steadily, he said.

The Webb interests are the f irst to do any mining in the Elbow Lake area, and while others have been in the field, they have confined their efforts to prospecting and staking.

The mill which recently started operation has a capacity of 30 tons per 24 hours in hard quartz, and as the ore in the Webb mine is 80 per cent. schist structure, it can be more readily handled and could probably be put through 45 to 50 tons. The mill has a crew of forty men, with two shifts in the mine.

In August 1924, the syndicate became incorporated as a limited company and began development of the mine. The average, assay of the whole dump taken from early operations was $204 a ton.

SUES MOTOR LINE.

Echo of Crossing Accident at Windsor.

WINDSOR, Ont., July 28. — (Canadian Press).—An echo of the level crossing accident in which one person was killed and 23 injured, was heard here Monday when suit for unstated damage was entered by Miss Elizabeth M. Butler of Aylmer avenue against the Border Cities Automobile Stage Line.

The crash occurred about midnight May 15, when the bus laden with members of the Daughters of England, returning from installation ceremonies at Kingsville, was run down by an Essex Terminal switching engine at the Howard avenue crossing.

SAAR MINE STRIKE.

Wage Dispute Stirs 70,000 Workers.

SAARBRUCKEN, Germany, July 28 (Canadian Press).—A general strike of Saar miners has broken out over the question of wages. It affects 70,000 workers. It is understood that the dispute originated in the depreciation of the franc, in which most of the Saar workers are paid.

Representatives of the miners have gone to Paris to confer with the Ministry of Labor.

(The Saar Basin is under the government of the League of Nations, and has an area of 742 square miles and a population of 652,818).

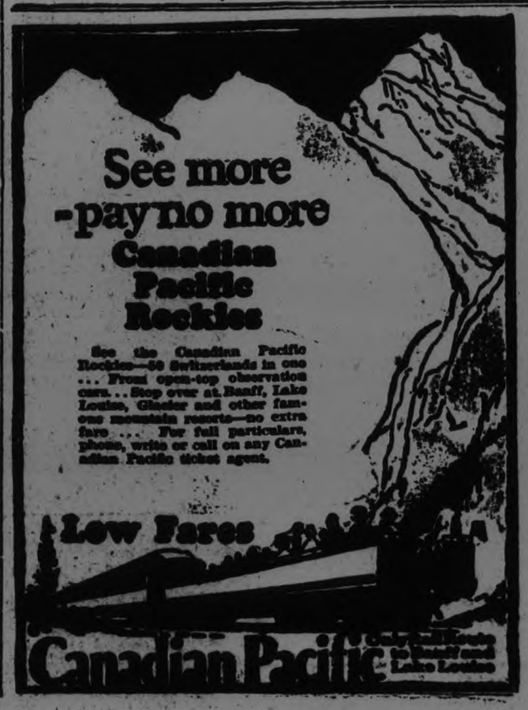

Order from your grocer his best tea and he'll usually send "Red Rose."

RED ROSE TEA "is good tea"

The same good tea for 30 years. Try it!

CONFERENCE OF LABOR PARTIES WITHIN EMPIRE

Ramsay MacDonald Presided at Opening Session in London on Monday.

MEET ALL WEEK.

Conservative Party Not Only Custodian of the Empire's Welfare.

(Canadian Press).

LONDON, July 28.—A conference of representatives of the Labor parties of Great Britain and the various British Dominions apend Monday in the Empire Parliamentary rooms in the house of commons and will continue this week. J. Ramsay MacDonald, former premier of Great Britain, presided at the opening session of the conference.

Mr. MacDonald, described as "fudge and humbug" the assumption that the Conservative party was the only party in the United Kingdom which cared for Empire. He claimed that the Labour party was the first party to recognize the fact that Emipre development was so important as to require being studied in the Dominions themselves.

Preference Policy.

The Dominions' preference policy was described by Mr. MacDonald as a policy of building a high wall against th foreigner and a lower wall against Great Britain, but the latter never was so low as to prevent the Dominions from extending their industries, he said. Great Britiain did not object to the preference, it being regarded as an indication of the Dominions' goodwill.

Mr. MacDonald suggested a scheme by which committees under government control should make wholesale purchases of goods produced under fine labor conditions to enable the British countries to benefit as communities, not as capitalistic sections.

Obligations in War.

A debate on "Inter-comonwealth Relations" was opened by Tom Johnson of Ireland who said that the time had come when the constituent countries of the British Empire should consider exactly what should be their position in the event of Great Britain becoming involved in another war. The Irish view, Mr. Johnson said, was that they should not be committed to entering a war against their will.

James Simpson, Toronto who with John MacDonald, Toronto, is representing the Canadian Labour party at the conference, said that Canadians also were greatly concerned wtih regard to what their position would be in the event of war. They were very eager to have their position clarified and their responsibilities plainly understood. Mr. Simpson said. He added that there was a growing demand on the part of the peoples of the Dominions for more autonomy in all directions and a wider say in affairs affecting the well being of their citizens.

For the consideration of the question raised by Mr. Johnson as to the position of the Dominions in the event of Great Britain becoming involved in war the matter was remitted to a committee for a report thereon. John MacDonald, Toronto, was named a member of the committee.

WILY REDSKINS INVENTED EARS

Aural Appendages of the Wolf Manufactured to Get Bounty.

FOOL THE EXPERTS

BRANDON, Man., July 28 (Canadian Press).—Indians like many others practice "get rich quick" schemes. A case in point was brought to light at the Indian reserve at Griswold, Man.

Collecting bounty on wolf ears, manufactured from skins of young cubs, was the ingenious method employed.

The ears were turned in to secure the wolf bounty from the municipality. The Redskins figured it was much easier to maks ears than to catch wolves. So well did they make the artificial ears, that municipal officers were fooled for some time. Finally the authorities discovered the ruse and provincial police started an investigation. Three men and a squaw were apprehended. They pleaded guilty to the charge and were warned with a year's suspended sentence.

R. Sculthorp & Sons. Ltd., Contracts To Be Carried Out

All Peas To Be Paid For and Handled in Regular Way.

The above is a re-organisation of a new firm to continue business formerly done by H. Sculthorp & Son of Port Hope, who have been operating the seed and grain business in this section for a number of years. The business, plant, stocks and all contracts were bought by auction from the Liquidator, E. R. C. Clarkson, 15 Wellington Street, Toronto, by Morrow & Company, of 39 Front St. East, Toronto, and it will be of interest to the growers of Peas who received stock from H. Sculthorp & Son during the past winter and spring to know that these Peas will be paid for and handled in the regular way by the new firm of H. Sculthorpe & Son, Ltd., Port Hope.

3d-25-28-30-1514-3w.

GRAVEL THEFT CHARGED.

Taken From Canadian Side By American.

SARNIA, Ont., July 27.—(Canadian Press).—Charged with the theft of gravel from Canadian water Capt. James Marcero of the gravel sucker Marysville owned by the Wills St. Claire Company of Marysville, Mich., was yesterday released on bail of $500. He was arrested while in the act of taking gravel from the Canadian channel of the St. Clair by Provincial Officer Wm. Scott. It is alleged that the Marysville has been taking gravel from the Canadian side all summer without permit and without reporting to Canadian customs department.

Canada's population is about equally divided between urban and rural.

For Headache

BAYER

BAYER ASPIRIN

Proved safe by millions and prescribed by physicians for

Headache Colds
Pain Neuralgia
Toothache Lumbago
Neuritis Rheumatism

Safe — Accept only "Bayer" package which contains proven directions. Handy "Bayer" boxes of 12 tablets. Also bottles of 24 and 100—Druggists.

Aspirin is the trade mark (registered in Canada) of Bayer Manufacture of Monoaceticacidester of Salicylicacid (Acetyl Salicylic Acid. "A. S. A."). While it is well known that Aspirin means Bayer manufacture, to assist the public against imitations, the Tablets of Bayer Company will be stamped with their general trade mark, the "Bayer Cross."

DAYTON KEEPING VIGILS AT BIER OF DEAD LEADER

Simple Service This Afternoon Near Scene of Recent Evolution Trial.

BURIAL FRIDAY.

The Body of W. J. Bryan Will Lie in State at Washington.

DAYTON, Tenn., July 28.—(Canadian Press).—Watched by his Dayton friends, the body of William Jennings Bryan, who died as he slept Sunday, lay in the front room of a simple Southern home last night. Meanwhile, the invalid widow worked out plans for bearing the body of the commoner to Washington for ultimate burial in the place of the nation's military heroes, Arlington Cemetery.

Humble followers of Mr. Bryan came yesterday to gaze for the last time, into the face of their champion of Christian faith and to pay the last tribute of honor and high esteem.

This afternoon, on the lawn of the Richard Rogers residence where the former Democratic chieftain spent his last days, a more formal ceremony will take place. The public then will review the remains of the dead leader as he lies in state in a bronze casket.

Last Rites Simple.

All details of the last rites for Mr. Bryan will be simple and without display, in accordance with the express wishes of Mrs. Bryan. She has borne her sorrow with unflinching courage and has directed the arrangements for the care and burial of her husband's' remains.

The schedule of the funeral party as tentatively outlined by the widow and her advisers calls for the departure of the body from Dayton on a special railroad car Wednesday morning. Knoxville, Bristol, Roanoke and Lynchburg are scheduled stops en route to Washington.

In Washington it is planned to have the body lie in state for another period while thousands of friends and admirers march by.

Funeral on Friday.

On Friday, at an hour to be determined, the body of Mr. Bryan will be laid to rest. These plans are subject to revision.

From far western states two daughters and W. J. Bryan, Jr., hastened last night to join their mother in Dayton or in Washington. From Los Angeles the younger Bryan and his sister, Mrs. Richard Hargreaves, were on their way to Washington.

GREAT FUTURE FOR THE WEST

Lord Burnham Stresses Need of Populating "Great Open Spaces."

AT VANCOUVER.

VANCOUVER, July 28 (Canadian Press)—"Today the eyes of the world are on the Pacific Ocean as the theatre of the next great series of world events," declared Lord Burnham, president of the Empire Press Conference, whose members, en route to Australia, reached Vancouver yesterday morning.

"It was not without fortunate significance that the delegates realized they were standing on the North Pacific frontier of the British Empire," His Lordship continued. "We recognize the tremendously important part that Western Canada is to play in the future development of the Empire. The great problem now is to fill Western Canada with people, and I am sorry that greater progress is not being made in that direction. Possibly the Canadian government has not pressed its colonization policies as eagerly as it might. Our understanding is that you want your settlers predominantly British, and that is, of course, our desire."

Perfection of inter-Empire communications is the big topic of the Press Conference, thinks Sir Harry Brittain, M.P., chairman of the organization committee.

A tremendous era of expansion in airplane communication is looked for by Sir Harry in the immediate future.

"I am making arrangements to return to England from India by air plane for experimental purposes," he said. "The carrying of mail by air has wonderful possibilities. While the cables can carry the bold outline of the news, the solid background of context by which alone one can understand the cables still travel by mail. If we can shorten the time between Australia and England to one-third of the present time required, what a boon it will be."

YOUTH DROWNS.

In Attempt to Reach Raft, Sinks in Deep Hole in Creek Bed.

CHATHAM, Ont., July 28. — Canadian Press. — Cameron Marshall McDonnell, the eight year old son of Mrs. George McDonnell, Park St., lost his life by drowning in McGregor's Creek here yesterday.

The boy was attempting to reach a raft which had drifted out into the stream, when he sank in a swimming hole.

BALDWIN TAKES HELM TO AVOID MINERS' STRIKE

Report That Mine Owners Will Rescind Notices For New Wage Scale.

PRESSURE OF PRESS.

Cabinet To-day Drafting a Plan For Emergency—In Session All Week.

LONDON, July 28.—(Canadian Press).—Proof of the Government's determination to leave nothing undone to secure a peaceful issue of the mining dispute, which threatens a serious industrial calamity, was afforded Monday when, after his conference with a trade union committee, Premier Baldwin decided to take a leading role in the negotiations. The Ministers will be in a sort of permanent session throughout the week, ready at any moment to deal with the trouble.

This new turn of affairs seems ta hav had an effect already, for it is unofficially stated that the mine owners will consent to withdraw their notices of the termination of existing agreement and their new wage proposals. The demand for such withdrawal on the part of the country, as voiced by the press and many public men, has become so insistent that the mine owners would likely be in bad odor if they continued to refuse, and if the report proves correct the way will be paved for a successful conference of the miners and owners Wednesday.

Cabinet Plan Today.

The cabinet will hold a special meeting today to draft a plan for dealing with the problem. Whether the plan will include a subsidy is still unknown, but in any case the Ministers must have arrangements made to insure public service, if it is impossible to avert a coal stoppage, with its almost certain paralysis of the country's industries through lack of coal and a possible tie-up of some of the railway traffic.

It is understood that W. C. Bridgeman, First Lord of the Admiralty, who is acting as intermediary, will do his best to obtain some workable compromise at this conference. But if this fails, the Government is to have its plans ready. The belief is still general that the Government will propose some form of subsidy or loan to aid the weaker mines.

REVISING WHEAT CROP.

Hon. W. R. Motherwell Tells of Drought Damage.

OTTAWA, July 28 (Canadian Press).—Hon. W. R. Motherwell, Minister of Agriculture, who came back from the West Monday, does not agree with the estimates of a tremendous wheat crop. "The bumper yields spoken of and anticipated two or three weeks ago," he said, "have been modified considerably by a shortage of rainfall and severe heat in certain districts. Notwithstanding this, however, there is every promise of a good, fair, average crop. Moreover, it will be earlier than usual and will be distributed over practically the entire grain growing areas."

MISSIONARIES IN THE ARCTIC

Father Desponts, Mgr. Turquetil and Brother Volant, as they sailed on a Hudson's Bay ship from Montreal to resume mission work in the fields of the Arctic circle.

BENSON'S PREPARED CORN

Remember—no imitations in the world can equal the quality of BENSON'S Corn Starch. First in Canada 65 years ago, and still first in quality today! Our Recipe Book FREE!

The CANADA STARCH CO. Limited MONTREAL

BR6

PAINFULLY HURT DRAWING IN HAY

Marmora Farmer Ran a Pitch Fork Into His Right Foot.

PROGRESSING WELL.

MARMORA, July 28.—While drawing in hay upon his father's farm on Saturday morning, Arthur Jones ran a pitchfork into his right foot, one of the tines penetrating to the sole. Through enquiry on Sunday, it was learnt that he was progressing favorably.

Bowling Green Patronized.

The bowling green at Deloro is being freely patronized again. The season has been delayed owing to the green requiring special treatment at the gardener's hands.

At the evtning service at the United Church on Sunday, the pastor, Rev. F. J. Horwood chose as his text, Rev. 11, 15, expanding the thought that the four kingdoms of literature, science, art and music would ultimately become the Kingdom of God and His Christ. Mrs. Shortt sang "Come Unto Him," from Handel's Messiah, with very pleasing effect.

At the conclusion of the service, the pastor played the Hallelujah Chorus.

NEW REGIME AT HALIFAX HOUSE

Ladies of New Ministers Will Arrive in City During Fall.

ONE TOUCH NEEDED

HALIFAX, N.S., July 28.—(Canadian Press).—The Mail says: "A new regime has begun at the Province Building, and by the early Fall the fact wi llbe reflected in the social life of the city by the arrival here of the ladies of the official circle—the wives of the members of the government, with their children. Mrs. Rhodes and her young people are not expected before the end of August." The writer speaks of the beautiful grounds of Government House and continues: "But a single touch remains to be given to complete the attractiveness of the glowing garden, and that is attention to the old lamps while stand at the entrances. They are picturesque old lamps, suggesting the quaint day of the street "lamp lighter."

HUGO STINNES, JR. BREAKS UP EMPIRE

Final Step Taken in Dissolution of Father's Great Holdings.

BERLIN, July 28 (Canadian Press).—Hugo Stinnes Jr. yesterday sold to a group of United States bankers through Henry Schroeder of London, $5,000,000 of shares in the Deutsch-Luxemburg Mining and Smelting Company. The names of the purchasers have been kept secret here.

The sale marks the final step in the dissolution of the Stinnes empire, for with the sale goes Stinnes' holdings in the Rhine Elb Union, one of the keystones of the late Hugo Stinnes' enterprises.

Two's company, three's a crowd

NO LONGER need evenings be spoiled or sleep ruined by mosquitoes.

Flit spray clears the house in a few minutes of mosquitoes and disease-bearing flies. It is clean, easy and safe to use.

Kills Household Insects

Flit spray also destroys bed bugs, roaches, ants, and insect eggs. The cracks and crevices where insects hide and breed are readily reached by Flit spray. Spraying Flit on garments kills moths and their larvae which eat holes. Extensive tests showed that Flit did not stain or injure the most delicate fabrics.

A Scientific General Insecticide

Flit is the result of exhaustive research by expert entomologists and chemists. More than 70 formulas were tested on various household insects before Flit was finally perfected. Flit is a 100% effective insecticide containing no inactive (inert) ingredients.

Distributed in Canada by Fred J. Whitlow & Co., Toronto.

STANDARD OIL CO. (NEW JERSEY)

FLIT TRADE MARK

"The yellow can with the black band"

DESTROYS
Flies—Mosquitoes—Moths
Ants—Bed Bugs—Roaches
Many Other Household Insects and Their Eggs

For Sale Everywhere 50c, 75c (with hand sprayer $1.25)

MILLBROOK NEWS

MILLBROOK, July 28.—Miss Jessie Clarke of Weyburn, Sask., is visiting Mr. and Mrs. S. E. Eakins. Miss Laura Clarke, B.A., is taking a special summer course at the University of Toronto and will visit Millbrook before her return to the West.

Mr. George B. Walsh, barrister-at-law of Toronto, is visiting Mr. and Mrs. W. E. Ball and other friends in this vicinity.

Mr. and Mrs. Thos. Wickett of Port Hope were week-end guests of her sister, Mrs. Hugh Kennedy.

Miss Kathleen Lancashire, mentor of the Canadian-Girls-in-Training group of Grace Presbyterian Church, has ten or more of the members enjoying a two weeks' holiday outing in a cottage near Bridgenorth, Chemong Lake. The party expects to return home this week.

Rev. F. H. Howard and daughters, Misses Mary and Margaret, who have been visiting his brother, Dr. Frank Howard at Olean, New York State, returned home last week. The trip was made by motor.

Mrs. McBrian, who has been staying with her daughter, Mrs. A. Wilson, has gone to Peterboro and is visiting her sister, Mrs. Eyers.

Mr. and Mrs. S. E. Eakins and daughter, Mary, motored to Chemong on Sunday and visited the C.G.I.T. camp. Mr. and Mrs. H. J. Armstrong were also among those who called on Miss Lancashire's party, their daughter, Miss Alice, returning home with them.

Mrs. M. Pogue has returned home after a two weeks' visit with her daughter-in-law at Omemee.

Miss J. Winslow closed her millinery parlors for the season last week and left on Friday for Orillia, expecting to go on to Wasago Beach and visit her sister, Mrs. Tate, at her summer home. Friends at Toronto, Hamilton and other points will also be visited before Miss Winslow re-opens her workrooms for the fall and winter season.

Mrs. Goring of Barrie is the guest of Mr. and Mrs. V. C. Lambert. The solo, "I Heard the Voice of Jesus Say," contributed by Mrs. Goring to the musical part of the service on Sunday morning in the United Church, was much appreciated.

Miss Ida Sprague of the Technical School staff, Hamilton, is the guest of Mr. and Mrs. Will Pendrie.

Mr. Harold Fallis came from the city on Saturday and is at the home of his brother, Mr. Lavergne Fallis, Fallis line.

Mrs. R. Bateson of Campbellford spent the week-end with her parents, Mr. and Mrs. B. Raper. Her little daughter, Margaret, who has been holidaying with her grandparents, and her neice, Miss Helen Bateson, accompanied her home on Monday.

Dr. Fisher, V.S., of Toronto, who formerly practised his profession in Bailieboro and Millbrook, was in town on Sunday and called on some of his friends. The doctor was one of a fishing party from the city who enjoyed a day's sport at Rice Lake on Saturday.

Gordon McIntyre of Peterboro has been visiting at the home of Mr. and Mrs. I. E. Needham.

The Sacrament of the Lord's Supper will be observed at the United Church next Sunday morning, August 2, the service being at 11 a.m. The pastor, Rev. F. H. Howard, will officiate, assisted by Rev. J. Wilks.

The many friends of Miss Olive Elson will be glad to learn that she is recovering satisfactorily from illness from which she has been suffering.

Nelles Rowland has been taken on as a junior in the local branch of the Bank of Toronto.

Mrs. J. Douglas and daughter, Miss Nellie, of Peterboro were among the guests at the annual Women's Institute picnic held last Thursday at Mrs. Harry Earle's, Cavan.

Miss Ethel Hatherly, who has been holidaying with her parents, Mr. and Mrs. J. Hatherly, returned to her position in Toronto last week.

BRITISH EAGER TO SETTLE HERE

Statement of Canadian Immigration Commissioner in Europe on Visit Home.

MONTREAL, July 28 — "Great Britain is greatly disappointed at the small way in which Canada has participated in the Empire Settlement scheme which provided assisted passages for British people who who were anxious to migrate," said Colonel J. Obed Smith, formerly Canadian Immigration Commissioner and latterly for the whole of Europe, in an interview here yesterday.

"Canada will get immigrants just whenever she wants," Col. Smith said, "but the question arises in Britain and elsewhere, "Does Canada want immigrants?' I hope to find an answer to that question during my stay over here. Personally I do not know.

"We now have the United States not raising sufficient wheat for her own consumption; we have the British market, and in the present state of flux in Europe, Scandinavia, Belgium, Holland, France, Italy, Austria and even Russia are requiring wheat. Most important of all is the new market in the Orient, and if four hundred million Chinese should turn to wheat as a staple, and that is not improbable, then Canada's mission will be obvious.

"But will Canada be ready to fulfill her mission? Not if she does not get a great many more farmers on her vacant lands."

BYNG AT FORT SIMPSON.

Inspected Barracks of the Mounted Police.

WINNIPEG, Man., July 28 (Canadian Press).—Baron Byng of Vimy, governor-general of Canada and his party of tourists reached Fort Simpson in the northwest territories on the S.S. Distributor Monday, a wireless message to this effect was received by the Canadian Press via Edmonton.

Accompanied by Rev. J. Clark of the Anglican Mission there, His Excellency inspected the Royal Canadian Mounted Police barracks, hospital and wireless station.

Sunday the party visited Fort Providence, where the Governor-General paid a brief visit to the Indian Mission school. The children sang songs and read an address of welcome.

The party proceeded on its northland journey late Monday afternoon, sailing for Wrigley, a small outpost.

60 for 49

100 GLASSES of real Beer for $1.49

You can brew in your own home or apartment, without mess or smell, real beer with all the body, all the vigor, all the flavour of the finest old time brew. Simply dissolve in 5 gallons of Hot Water one tin of

RITE-GOOD Combination Malt Extract with Hop Flavour

It makes beer at its best, wholesome, strong, refreshing. No boiling or straining is required.

Rite-good Malt Preparations

Rite-good Combination Malt Extract with Hop Flavour @ 1.40 Tin makes 100 Glasses
Rite-good Malt Extract and Hops with Crown Corks @ 1.75 Pkg. makes 100 Glasses
Rite-good Malt Extract and Hops with Crown Corks @ 1.00 Pkg. makes 50 Glasses
Rite-good Malt Extract and Hops with Crown Corks for making Stout and Porter @ 2.00 Pkg. makes 100 Glasses

If your Grocer or Druggist cannot supply you write direct to

E. B. Nettelfield & Co.
35 Colborne Street, Toronto
or
The St. Lawrence Preserving Co., Reg'd.
Quebec, P.Q.

Try a tin to-day—sent postage paid

15

The comical antics of the crow again claim our attention.

My friend who has a tame young crow, reports that he and his wife went away over Sunday, putting some food on the upstairs gallery, and leaving the crow perched up in the tree.

The crow flew after them down the street, returning to the house disgusted with them, because they got on a street car.

He ate up all the food on the gallery, or shared it with other crows, for he has been talking to strange ones, then he broke through the screen door, deliberately tearing a worn and broken part. He entered the house like a robber.

When the folks arrived home, my friend's wife screamed, "We are robbed, thieves have been in and ——, just come and look at the place."

Friend husband, poor chap, (he owns the crow), came rushing in and beheld the wreck.

Curtains pulled down off the windows, potted plants upset and up rooted, spoons stuck in all sorts of odd places, dishes broken and on the floor, the cover off the strawberry jam pot and jam on the floor and friend wife's Sunday hat all pulled apart, the trimming on the table but new trimming in its place, for the hat was hanging on the candle bracket on the wall and the crow perched on top of it, doing his best to get the fake diamonds out of the silver buckle, or to get the buckle off.

The crow stood and looked at the folks, while they stood and looked at the wreck.

What friend wife said is unprintable. Everybody can guess what the husband said, which was absolutely nothing. He was sore on the crow, but took the crow's medicine. The crow thought they were approving of his day's work.

We will have to keep an eye on this crow. He's a scream.

(Copyright, 1925.)

YOUR HEALTH

By ROYAL S. COPELAND, M.D.,
Former Commissioner of Health, New York City.

THE FOLLY OF LIVING IN SUNLESS ROOMS

As I write, I am on a railroad train. At the station I saw a young couple and a small boy. The father looked as if he recognized me and came up, calling me by name. He said he knew me because he saw my picture every day in connection with these articles. I must look worse than I hate to believe I do.

The young couple had been spending the afternoon in the suburban town looking for a place to live. The young wife is not well and the doctor said country air is essential to her restored health.

Since their marriage they have dreamed of "living in a detached house with a door-yard." It took ill-health to realize the ambition.

I hate to think how people are forced to live in the cities. It is one of the problems of our social system. How is it to be solved?

Many times I have told you of a square mile I know where live a half-million persons. Twelve live in three rooms. Four sleep in the kitchen every night. Many of the living rooms are inside rooms, without air or light.

No matter how strong you are, you can't stay strong without sunlight. No matter what physical perfection you began with, it won't last without fresh air.

Woman's work is hard enough, no matter where it is done. The burdens of motherhood are trying in the best of environment. But to do justice to the home and to the babies, when the house is sunless, gloomy and stifling, is an impossible undertaking.

Many a young couple struggles along in the face of all these difficulties. From such homes have come thousands of healthy and useful citizens. Mankind has marvellous qualities of adaptability and reactions from the evil of environment.

It should be the aim of every young husband to shape his affairs so that his family can be reared in a house of sunshine and fresh air. It is more important to have a good place to live than it is to have a big bank account.

But, even in poverty, there can be some time every day in the fresh air. Every city has its parks. They are made to use. When a park gets so gorgeous it can't be used by all the people it is of no value to society.

In London there are squares of lawn and beautiful trees, from which the public is shut out by iron gates and fences. When my boy was little he called them "Selfish Parks." A good name for them, I always thought.

But we have plenty of parks where "Welcome" is written everywhere. Get the sunlight and air and freedom of God's Out-of-Doors. Then you will live long and prosper!

ANSWERS TO HEALTH QUERIES

MISS L. Q.—What can I do to make my eyelashes longer?

A.—Apply 1 per cent yellow oxide of mercury ointment to the lids each night before retiring until an improvement is apparent.

* * *

M. V. B. Q.—I suffer with gas in my stomach which causes great pain. What would you advise to relieve this trouble?

A.—This condition may be due to indigestion. For further particulars send a self-addressed, stamped envelope and repeat your question.

* * *

D. W. P. Q.—Does a boy grow much taller after he is seventeen?

2.—What should a boy 17 years old, 5 feet 4 inches tall, weigh?

A.—A person usually grows until the age of twenty-one years.

2.—He should weigh about 122 pounds.

* * *

F. W. B. Q.—Would a tousil discharging pus cause one's back to ache and be lame?

A.—Your trouble is probably due to rheumatism, which may be caused by infected tonsils. Consult your doctor in the matter.

MRS. J. S. Q.—Dandruff is beginning to form on my baby's head. What would you advise for this?

A.—After washing the head thoroughly apply zinc oxide ointment to affected area. Do this after its daily bath until there are no signs of it.

* * *

Dr. Copeland will answer for readers of this paper questions on medicinal, hygiene and sanitation subjects that are of general interest. Where the subject of a letter is such that it cannot be published in this column, Dr. Copeland will, when the question is a proper one, write you personally if a self-addressed, stamped envelope is enclosed. Address ALL INQUIRIES to Dr. Royal S. Copeland, in care of this office

(Copyright, 1925.)

MARMORA NEWS

MARMORA, July 23.—Miss Naylor of Lindsay, is a guest at the Parsonage.

Miss Mary Ryan, of Peterboro, is on a visit to her cousin, Miss Margaret Lynch.

Master Eric Jones, of Port Hope, is pending holidays at Mr. E. S. Bennetts.

Mrs. B. Gaffney is spending a few days with Mrs. H. R. Haacke, at her Crow Lake cottage.

BERLIN CELEBRATES CORPUS CHRISTI DAY

First Procession in German Capital for 400 Years.

BERLIN, July 28.—(Associated Press).—For the first time in 400 years, Corpus Christi Day was celebrated recently at the German capital by a public procession. This is taken as evidence of the much more tolerant attitude of the republican regime as compared with the old monarchical. Under the monarchy, the official state religion of Prussia was Protestant, and the king was at the same time titular head of the church. Catholic processions such as are customary in Bavaria, for instance, on Corpus Christi Day were forbidden.

St. Hedwig's Roman Catholic Church early on Corpus Christi Day opened its doors to the accompaniment of trombones to let out a procession of men, women and children, followed by monks and priests in ecclesiastical robes, and nuns and finally by the archbishop under a canopy. At four altars he invoked God's blessing on the crops, and concluded with a prayer for the world's salvation from disease and misery, war and hunger.

PASTRY FOR HEALTH AND A GOOD FIGURE

Danish Baker Says It Keeps the Complexion "Delicate But Glowing."

TORONTO, July 28.—(Canadian Press).—Some pastry each day keeps the doctor away, and more wonderful still keeps the complexion delicate yet glowing, the figure trim, and the spirits well up. This is the considered statement of L. C. Klitteng, probably the first "consulting baker" in the world, and the man responsible for introducing the delights of Danish pastry to the North American continent, passing through the city. "Pastry, properly regarded and used as a fine food, does not make people fat," declared Mr. Klitteng. "In Denmark we have the most beautifully rounded yet slender women, and it is the custom there to serve a piece of pastry before rising in the morning, just as in England tea is brought to the bedside. You seldom see grossly fat people in my country."

TO CLIMB ROCKIES

Japanese Party Will Soon Make the Attempt.

TOKIO, July 28.—(Associated Press).—Under the joint auspices of the Tokio Nichi Nichi, the Osaka Mainishi and the Japan Mountaineering Society, an attempt will be made by a party of Japanese mountain climbers to ascend the heretofore insurmountable peaks of the Canadian Rockies. The party, which will be captained by Mr. Maki, one of the leading mountaineers of Japan, will include representatives from the Peers' School and Keio University. Final preparations will be made at Vancouver.

The climbers will start out from Jasper with 30 horses and a number of native guides and a base camp will be established at the foot of Mt. Colombia. The party is expected to be away about three months.

GOOD NIGHT STORIES

By Blanche Silver

DOTTY AND HAPPY GIGGLES HELP MAMA AND DADDY HARVEST MOUSIE.

"Goodness!" Dotty exclaimed and jumped upon a log as a little reddish-brown creature scooted from under her feet to a bush. "What in the world was that? I bet my hat it —".

"Go easy on that bet," laughed a merry voice, and Happy Giggles, the wee elfin from Make-believe Land, hopped upon the log beside Dotty. "You might lose your hat, you know."

"Sure enough, I might, Happy Giggles," Dotty laughed. "I very seldom win a bet of this kind. But who is your friend? See, there's his long tail now, sticking out of that brush heap."

Happy Giggles looked down among the cornstalks where Dotty pointed and saw the end of a tiny reddish-brown tail.

"Goodness me, if it isn't Daddy Harvest Mousie," he laughed. "Come out here, young fellow, and apologize to Miss Dotty for frightening her."

The tiny tail disappeared and out peeked a wiggling, reddish-brown nose and two very tiny black eyes. Whe the owner of the tail and eyes saw who was speaking to him, he came running up the side of the log.

"Mr. Harvest Mousie, meet little Dotty," laughed Happy Giggles. "You almost startled her."

"I'm dreadfully sorry," squeaked Daddy Harvest Mousie, "but I guess we're even, for you startled me, too, and almost stepped on my tail."

"I wouldn't harm you for the world," laughed Dotty, stroking the pretty little pointed nose with her fingers. "My, how pretty your white vest is. It goes quite nicely with your reddish-brown coat. Do you live around here somewhere?"

"I did," and Daddy Harvest Mousie wiped a tear from his little black eyes, "until the cornstalks were cut early this morning. The cutters not only destroyed my house, but they must have taken my wife and children with them on a load of hay. I can't find them any place."

"Well, if they took them with them, they must be over in the barn," said Dotty. "Happy Giggles, can't we take Mr. Harvest Mousie over to see?"

"Sure we can," laughed the elfin, and he led Dotty and Mr. Harvest Mousie over to Grandpa Brown's great big red barn. There they found Mama Harvest Mousie and her five little children, sitting in a corner of the hayloft crying bitterly.

"A Place to Spend the Winter."

It was indeed a happy family when Mama and Daddy Harvest Mousie spied each other. They couldn't thank Dotty and Happy Giggles enough for their kindness.

"I was just wishing Daddy would find us," squeaked Mama Harvest Mousie. "This would be an ideal place to spend the Winter. We could get all we wanted to eat and be in out of the cold snow."

"Just the thing!" exclaimed Dotty. "I'll let you stay in Grandpa's barn if you'll let me come out and see you sometimes."

And so it was agreed. The little Harvest Mousie and his family made a lovely nest, and many a long, gloomy day was passed chatting with Dotty during the Winter months. When the following Spring came, it was Dotty and Happy Giggles who helped them back to the cornfield.

(Copyright, 1925.)

TOMORROW'S HOROSCOPE

By Genevieve Kemble

WEDNESDAY, JULY 29.

While there may be certain phases of favorable development on this day owing to a friendly aspect of Jupiter, yet, on the whole, progress may be slow, and postponements and difficulties may complicate the business associations. It might be well to be on guard against false friends and to defer important changes or journeys. The health should be given proper attention lest it prove a troublesome factor. Happier conditions prevail in personal relations.

Those whose birthday it is may encounter a troublesome year, in which delays and disappointments may figure. The health should be properly attended to and false friends shunned. There may be some favorable experiences, both in business and in the personal relations. A child born on this day should be popular, talented and ambitious, but its success may depend on the hour of its birth. From noon on benefic prospects reign.

C	A	N	D	L	E		E		O	R	A	N	G	E
O	M		O		N	O	R	T	H		S	A	N	
A		E	G		B	A	Y		A	S	P		C	
R	U	N		A	L	L		R	O	D		A	G	O
S		D	A	B		A	L	A		O	A	R		
E	M		E	R		S	T	A	N	D		S	H	E
	E	R	M	I	N	E		T	U	R	K	E	Y	
O	D	E		R	A			D	O		G	E	N	
A	D	D	E	R	S		B	E	C	K	O	N		
A	L		O		E	L	V	E	S		E	A	T	
T		A	G	E		E	A	T		D	Y	E		A
T	A	R		O	L	D		T	E	E		G	O	E
A		T	A	N		G	E	E		N	A	G		L
T	N	I		B	E	A	R	S		Y		T	E	
H	O	O	D	L	E		R		O	C	E	L	O	T

SOLUTION OF YESTERDAY'S CROSSWORD PUZZLE

FAMOUS "FIRSTS"

By Temple Manning

THE FIRST STICK OF CHEWING GUM.

"Eat in haste, and repent in leisure by chewing gum!" It is because people realize what an aid to digestion chewing gum is that its vogue has steadily increased. From 1890 to 1900 was the greatest era in the history of chewing gum. Preachers denounced the habit as ugly and vulgar, the press called it a short-lived fad—and the sales of chewing gum steadily rose. In England, children who were found to have contracted the habit were spanked by their schoolmasters.

Making a New Confection.

But as soon as it was learned that chewing gum was an aid to the digestion of food, that it helped mastication and prevented stomach disorders, the press and the pulpit said no more about the habit as an evil.

Gum was first used for the purpose of chewing by the Mexican Indians. When they went out on the plains they found it was impossible to work because no water was near at hand and under the hot sun their throats became parched. Since the chicleasapote tree (from which the best chewing gum is made) abounds in Mexico, one of the laborers found that by chewing the gum it kept him from being thirsty for some time.

But chewing gum was not known to Americans until 1870. At that time a lump fell into the hands of Thomas Adams, who was then on the lookout for a short route to prosperity. His first thought was that the substance might be used as a substitute percha, or soft rubber. He experimented with it and found that the idea was very impractical. A lot of the useless stock was on hand in his laboratory. One day he happened to break off a bit to taste it. He found it was pleasant to chew—and decided that it would make his fortune.

Manufacturers to whom he confided the idea scoffed at him. They declared that no one would chew a substance like rubber and that he had better invest his money in a more useful product. Nothing daunted, Mr. Adams set to work on his own account and sold his article on a small scale to dealers. Orders began to pour in rapidly, and within a few years the thing was a huge success.

By 1890, Mr. Adams was employing 250 men in a factory six stories high. When he died he left his four sons independently rich.

FIRST ORDINATION IN COBOURG CHURCH

Former Methodist Church Inducts Its Elders Under United Church Form.

COBOURG, July 28—The morning service at the Division Street United Church Sunday was of unusual significance, in that the ordination and induction of elders took place for the first time in a church which was first instituted a century ago. The service was very largely attended by an interested congregation and was conducted by Rev. Alfred Brown, D.D., and Rev. W. A. Bremner, associate pastors. The service exemplified an important feature carried over from the Presbyterian church into the union of the three churches, when twenty men were ordained as elders, who, will with the ministers, constitute the session of the new church. The dedicatory prayer offered by Dr. Brown was one long to be remembered. Rev. W. A. Bremner spoke well on "The Office of Eldership."

On Thursday afternoon the King St. United Church of which Rev. Adam Hamilton is minister, held its picnic on Mr. Henry Field's lawn and spent a very pleasant afternoon.

Rev. Mr. Alp of Auburn and Mrs. Alp have been spending the holidays at the home of her mother, Mrs. James Harper, Camborne. Mr. Alp's late father was an esteemed pastor of Harwood and Rosenath Presbyterian congregations a few years ago.

Rev. Canon F. J. Sawers and Mrs. Sawers were in town at the week end. They had been enjoying a delightful holiday at Lake of Bays and will return to Toronto next week.

The preacher at the morning service at St. Peter's Anglican Church was Rev. Mr. Cresall of Gore's Landing and Rev. Temple Stannage Boyle, D.D., preached at Gore's Landing, occupying his own pulpit at night here.

Envoy Cresswell of Toronto is here and conducted the week end services of the Salvation Army of which Capt. and Mrs. Gage are the new officers in charge.

At the Baptist Church the Sunday School and Bible Classes met in connection with the morning service. Rev. J. N. Norton preached a lead pencil sermon for the children, while the subject of his morning discourse was "The God Man."

Rev. T. W. Goodwill conducted the services at St. Andrew's which announces itself as the "only Presbyterian Church in the district."

At the King St. United Church, Rev. Adam Hamilton, M.A. (Glasgow) spoke at night on Coleridge's famous poem "The Ancient Mariner."

At Coldsprings a united service was held in the Presbyterian church.

Rev. Melville A. Shaver of Wrentham, Mass., a former well known pastor of the Congregational Church here was in town for a few days during the week.

Rev. A. E. Balfour Bruce who has been in Pittsburgh and New York City the last three weeks, officiated at Grafton and Centreton Anglican churches Sunday.

Rev. A. H. Brace and Mrs. Brace of Gravenhurst celebrated the 50th anniversary of their marriage one day recently. Mr. Brace is a former pastor of Cobourg Baptist church.

MURINE
Keeps EYES
Clear, Bright and Beautiful
Write Murine Co., Chicago, for Eye Care Book

Great Comedy Success
"GIVE AND TAKE"
Uproarious fun and laughter
Presented by a New York Cast
Third Night
DOMINION REDPATH CHAUTAUQUA
One of Many Big Attractions
Season Tickets $2.50 Children $1.25
(Above Price Does Not Include Amusements Tax).
Tickets are For Sale at the following drug stores: Bond's, Kent's, Payne's, McDermid and Jury, Warne's; John Kerr, Grocer, East City; Dr. Craig's Dental Office; Peterborough Examiner; and Peterborough Milk Products. It is requested that all those who signed last year for tickets for this year's Chautauqua will kindly call for them at Peterborough Milk Products' Office.

NEW DISCOVERY INVOLVES SITE OF SEPULCHRE

Jewish Exploration Society Has Unearthed 60 Yards of Wall 4 Yards Thick

THIRD OF SERIES

Discovery Incompatible With Alleged Position of the Holy Tomb.

JERUSALEM, July 28.—Part of the wall enclosing Jerusalem built by Agrippa, one of the last Jewish kings, and destroyed by Titus, has been unearthed recently. About 60 yards of the wall, some four yards in thickness, have been uncovered by the Jewish Exploration Society.

This discovery has aroused deep interest in archeological and religious circles. If this is the third of the series of walls built around Jerusalem, it is argued, it brings into question the authenticity of the site of the Holy Sepulchre, which is thus placed outside the city walls.

The third wall was commenced by Herod Agrippa about 40-44 A.D. and was interrupted by the Roman governor of Syria, to be completed later by the Jews before the final siege of the city. By all accounts there were three walls which protected Jerusalem on the north, built successively both for the protection of the weakest side of the defences and to afford room for the steady growth of the city at the beginning of the Christian era. Both the first and second walls were standing at the time of Christ and the place of crucifixion and burial must have been outside them.

Some scholars have contended that the site of the Holy Sepulchre is impossible because it is shut within ancient Jerusalem, it being known that crucifixions did not take place within the city walls. Adherents of this view, especially a large number of the English community, who have always entertained doubts about the location of the Holy Sepulchre, see further confirmation in the discovery of what is believed to be the third wall.

The Jewish Exploration Society, which is conducting these excavations, holds with Dr. W. F. Allbright, Director of the American School of Oriental Research here, that the discovery of the Agrippan wall does not seriously affect "this long smoldering question." Dr. Allbright admits that the situation is awkward.

"Shall we decide for the Holy Sepulchre and against other evidence of little less cogency?" Dr. Allbright asks. "Neither horn of the dilemma is necessary. The present north wall of the city dates back only to Hadrian's time and represents a wholly new line of wall. We are forced to the conviction that archeology rarely affects the question of holy sites. The location of the Holy Sepulchre will remain just as certain or just as obscure as it is today."

Along with this discovery there has been unearthed a mosaic belonging to the late Byzantine period. According to the Greek inscription on the mosaic this was the tomb of a nun, near which there was also apparently a small Christian chapel.

The overhead wire of the average street car line does not have a "life" of over ten years and the replacement of these copper wires is one of the biggest items of expense of every electric street railway system.

FOR
"Cholera Infantum"
The Fatal Disease Of Children
MOTHERS SHOULD USE

This valuable preparation has been on the market for the past eighty years, and has no equal for off-setting the vomiting, purging and diarrhoea of cholera infantum.
Put up only by The T. Milburn Co., Limited, Toronto, Ont.

CROSS-WORD PUZZLE

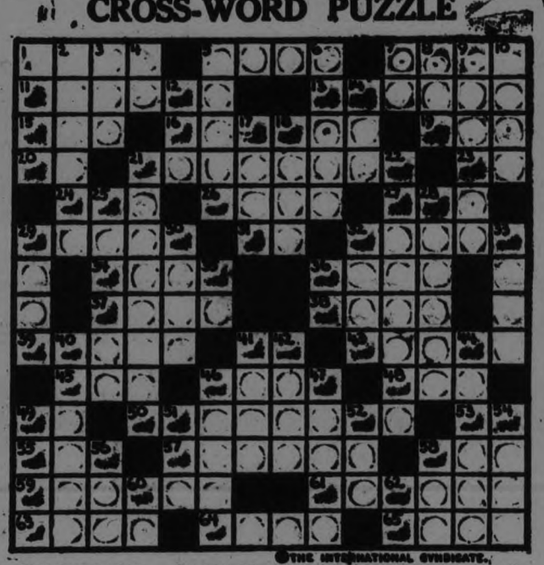

© THE INTERNATIONAL SYNDICATE.

HORIZONTAL
1—Plant disease
5—A popular dish
7—Small birds
11—A common weed
13—A firework
15—To recede
16—Tract of hay-producing land
18—Point of compass (abbr.)
20—Division of Australia (abbr.)
21—Simple
22—Township (abbr.)
24—African antelope
25—Lowering
27—Married women's title (French abbr.)
29—Appears
31—Pronoun
32—Harvest
34—Helped onward
36—To go by
37—Plumbstalk
39—Modern dollar
40—A bear
41—Gatefoss (chem. sym.)
42—Tree of the pine family
43—Combining form meaning "equal"
44—Sailors
45—College boy's hazrah

HORIZONTAL (Cont.)
46—Preposition
50—Northern province of France
53—A type measure
56—Conjunction
57—Crooked political retainer (slang)
58—To look at
59—Island group of British W. Indies
61—To long for
62—A drink (pl.)
64—To utter words
65—Formerly (poet.)

VERTICAL
1—A northern water bird
2—Cubic contents
3—Part of priest's dress
4—Wooden container (abbr.)
5—Short line bearing a fish-hook
6—To search through
7—A large cask (abbr.)
8—Man's name (familiar)
9—Flat canopy over a bed
10—A short distance
12—Australia's famous bird
14—A night bird
17—Below
19—Dreadful
21—Quick-wittedness
23—A secret agent
26—A centaur (Gr. Myth.)
28—Old Testament marginal notes
29—To pierce
30—Observed
33—Chinese monetary unit
35—Bow-like curve
38—Decimeter (abbr.)
39—Pages (abbr.)
40—Pertaining to rites
41—Arrived
43—Inland sea, Turkestan
44—Shouts of applause
46—Something that gives unusual pleasure
47—To move stealthily
48—Father; God (Syr.)
51—Unit of electrical resistance
52—Physicians (abbr.)
54—To come together
55—Article
56—Title of respect
60—Like
63—One of the churches (abbr.)

SUGGESTIONS FOR SOLVING CROSS-WORD PUZZLES

Start out by filling in the words of which you feel reasonably sure. These will give you a clue to other words spanning them, and they in turn to still others. A letter belongs in each white space, words starting at the numbered squares and running either horizontally or vertically or both.

The solution will appear in to-morrow's paper.

ElectricLightBulbs
AT LOWEST PRICES
We are offering regularly the following incomparable values
25, 40 and 60 Watt Electric Light Bulbs ..... 4 FOR $1.00
100 Watt Bulbs, each 65c
150 Watt Bulbs, each 85c
200 Watt Bulbs ..... each $1.15
All Fully Guaranteed and Made in Canada.
DAWSON & JOHNSTON
Phone 2123 - Corner George and McDonnel Streets.

TODAY'S IDEAL

July 28, 1925.

DELIVERANCE AT HAND:—I will be with him in trouble; I will deliver him. Psalm 91:15.

PRAYER:—O Blessed Redeemer and Lord, we would come unto Thee, for in Thee we are safe from every fiery dart of the Wicked One.

VOTERS' LISTS 1925.
Municipality of Township of Smith, County of Peterborough.

Notice is hereby given that I have transmitted or delivered to the persons mention in Section 9 of The Ontario Voters' Lists Act the copies required by said sections to be so transmitted or delivered of the list, made pursuant to said Act, of all persons appearing by the last revised Assessment Roll of the said municipality to be entitled to vote in the said Municipality at election for members of the Legislative Assembly and at Municipal Elections; and that the said list was first posted up at my office at Bridgenorth, on the 28th day of July, 1925, and remains there for inspection.

And I hereby call upon all voters to take immediate proceedings to have any errors or omissions corrected according to law.

Dated at Bridgenorth this 28th day of July, 1925.

PERCY T. UDY.
Clerk of Township of Smith.
jd-24-1539

DR. BUCHANAN, F.R.C.S., Edinburgh MEDICAL. M.R.C.S., Eng., L.R.C.P., London. Eye, Ear, Nose and Throat Specialist. Hours 9-11, 2-4 p.m. and 7-8 p.m. 'Phone 518. Office, corner Water and Murray streets.

DR. G. G. CRAGG—Eye, Ear, Nose and Throat Specialist. Office 286 Charlotte street, formerly occupied by Dr. Neal. Hours—9-11 a.m., 2-4 p.m., 7-8.30 p.m. Telephone: House 1007. Office 2125.

BARRISTERS AND SOLICITORS

J. W. REID—Barrister, Solicitor, etc. Successor to A. R. Dixon. 397 1-2 George street. 'Phone 630.

GORDON & O'BRIEN — Barristers, Solicitors, Notaries. Money to loan on easy terms. Special attention to Patents and Trade Marks. Phone 319. G. N. Gordon, K.C., M.P., J. A. O'Brien.

A. T. REID—Barrister, Solicitor, Notary, Office over the Dominion Bank, corner of George and Simcoe streets. Telephone No. 22. Private funds to loan at current rates upon easy terms.

O'CONNELL & CORKERY—Barristers, Solicitors and Notaries. Money to loan at the lowest current rates of interest. Daniel O'Connell, John R. Corkery, Hunter street, two doors west of the Post Office.

DUMBLE & JOHNSTON—Barristers, Solicitors, etc. Office, over the Toronto Savings and Loan Company, George Street. D. W. Dumble, K.C., W. Johnson.

R. H. HALL—Barrister, Solicitor, etc. Peterboro, Ont. Office, corner of Hunter and Water streets, over the Canadian Bank of Commerce. Trust Funds to loan on easy terms of payment.

JAMES FORSTON STRICKLAND—Barrister, Solicitor, Notary Public. Peterboro. Phone 191. Money to loan. 378 Water street.

WILFRID F. HUTCKS, Barrister, Solicitor, Notary Public. 396 Water street. Telephone 339.

FROM, KERR & McELDERRY, Barristers, Solicitors and Notaries. Office, Water street, Peterboro. Money to loan at the lowest current rates of interest. Telephone 1980. E. A. Peck, F. D. Kerr, K. C., V. J. McElderry.

F. T. WEBSTER, Ontario Land Surveyor, Registered Professional Engineer, formerly with Lewis and MacRoale of Ottawa. 323½ George St.

RAILWAY TIME TABLES.

CANADIAN NATIONAL RAILWAYS
All Trains Daily Except Sunday.
(Corrected to date.)

No. 91—7.10 a.m. for Lindsay and Toronto.
No. 95—8.10 a.m. for Port Hope and Toronto, Montreal, Halifax and Portland, Me.
No. 93—8.30 a.m. for Lindsay, Blackwater Junction, Orillia, Midland, North Bay and Toronto.
No. 99—8.35 a.m. for Hastings, Campbellford, Belleville and points on the main line east.
No. 371—9.30 a.m. for Lakefield.
No. 92—12.00 noon for Lindsay, Port Hope, Ottawa, Toronto, Buffalo, New York and Philadelphia making connections with the International Limited for London, Detroit, and Chicago.
No. 100—12.15 p.m., for Hastings, Campbellford, Belleville and Ottawa.
No. 372—12.05 p.m. for Lakefield.
No. 96—5.34 p.m. for Lindsay, Orillia, Midland, North Bay and Toronto.
No. 375—Leave 5.40 p.m. for Lakefield.
No. 99—8.19 p.m. for Lindsay.
No. 94—9.10 p.m., for Port Hope, Montreal and Boston, Halifax, and Portland, Carries sleeper for Montreal.

CANADIAN PACIFIC RAILWAY.
(Corrected to date.)

GOING EAST—
12.05 p.m.—Norwood, Havelock, Bonarlaw, Tweed, Perth, Smith's Falls, Kingston, Ottawa, Montreal and intermediate points daily. On Sunday this train proceed east only as far as Havelock.
5.20 p.m.—Indian River, Norwood, Havelock and Tweed. Daily except Sunday.
11.55 p.m.—Havelock, Tweed, Kingston, Perth, Smith's Falls, Montreal, St. John, Boston and New York. Daily except Saturday.
12.55 a.m.—Havelock, Tweed, Kingston, Perth, Smith's Falls, Ottawa.

GOING WEST—
1.25 a.m.—Myrtle, Toronto, Guelph, Goderich Hamilton, Galt, Woodstock, St. Thomas, London, Chatham, Detroit, Chicago and New York. Daily.
6.00 a.m.—Toronto (Yonge street), Owen Sound, Teeswater and intermediate points. Daily except Sunday.
7.20 a.m.—Toronto, Hamilton, Brantford, Buffalo, Rochester, Boston, New York, Galt, Woodstock, London, Chatham, Detroit and intermediate points between Peterboro and Toronto. Daily except Sunday.
9.35 a.m.—Bethany, Lindsay, Orillia, Port McNicol and intermediate points. Daily except Sunday
2.35 p.m.—Toronto, Hamilton, Brantford, Buffalo, New York, Galt, Woodstock, London, Windsor, Detroit, Chicago and intermediate points between Peterboro and Toronto Daily.
6.50 p.m.—Lindsay, Toronto and intermediate points. Daily except Sunday.

SHOP EARLY IN THE MORNING WHILE THE SELECTION IS AT THE BEST WEDNESDAY STORE HOURS—9 A.M. TO 5.30 P.M. PHONE 138 OR 139

July's Last Bargain Annex Event Offers Values Aplenty

ANOTHER July has come and gone, others will follow, we are tolerably sure of that, but no surer than that the Bargain Annex, without doubt Peterboro's Favorite Bargain Place, will go on and on offering values un excelled at the lowest prices.

Wednesday, July 29
1031st Event

Ladies' Silk Hose 95c Pair

A NEW SUMMER SHIPMENT FROM THE HARVEY MILLS

You'll be delighted with these good heavy quality Silk Hose with the square heels and hemmed tops, in all the newest colors, such as pongee, hoggar, grey, cherry, brown, mauresque, black and white. All sizes for early buyers. Selling all day Wednesday.

—Street Level, First Circle.

Yard Wide Silkoline, 19c Yard

A clearing line of this Paisley Pattern Silkoline in rose and blue colorings. Splendid for summer cottage and light curtains for the home. 36 inches wide.

—Fourth Floor

Water Tumblers, 5c and 10c Each.

Footed Sherbet Glasses, 10c Each

—Fourth Floor.

Well Filled Bed Pillows 69c Each

Selling Wednesday in the Bargain Annex

Whether to use now or later you should procure one or two of these well filled Pillows. They are covered with good quality art ticking in blue.

—Fourth Floor.

Men's Khaki Trousers $1.85 Pair

Good heavy quality, with two hip pockets, cuff bottoms and belt loops. A real hard wearing garment for work or play. Selling Wednesday only.

-Bargain Annex, Fourth Floor.

Men's Fibre Silk Socks 29c Pair
3 Pairs For 85c

PRICED FOR QUICK SELLING WEDNESDAY

Silk Socks for men, smart in appearance and hard wearing, in plain colors of navy, brown, grey and black, with lisle feet. Substandards, but any imperfections are very slight and hardly noticeable.

—Bargain Annex, Fourth Floor.

Mid-Day Lunch, 50c. WEDNESDAY

In the Tea-Room, Third Floor 11.30 a.m. to 2 p.m.

SOUPS
Cream of Tomato or Pea
COLD MEATS
Roast Pork Ham
Jellied Tongue or Salmon
HOT MEAT
Roast Beef with brown gravy
VEGETABLES
Mashed Potatoes
Creamed Peas
DESSERT
Fruit Jelly
with Whipped Cream
or Vanilla Ice Cream

Pot of Tea or Coffee
Bread and Butter

Ladies' Black Cotton Seamless Hose, 15c Pr.

SELLING IN THE BARGAIN ANNEX WEDNESDAY

Seamless Black Cotton Hose for ladies that will afford excellent wear, and are priced remarkably low.

No phone orders, please. No more than 4 pairs to a customer.

—Fourth Floor.

Mercury and Monarch Hosiery, 39c Pair

ALL PERFECT SILK HOSE FOR LADIES

Black and white and a goodly number of new colors make up this splendid quality Hosiery group. Reinforced heels and soles and fibre silk make these very serviceable and smart.

—Street Level and Bargain Annex

Round and Square Cushions

Covered in good quality chintz in floral design, in colorings of blue, yellow and pink. Buy them for the home, cottage and boat.

ROUND . . . . . 69c EACH
SQUARE . . . . . 98c EACH

—Fourth Floor

The GRESSMAN Company Limited
"The Store of Quality Service"

Take Electric Elevator To Bargain Annex, Street Level, Rear

Manufacturer's Outlet Sale

of Linens and Household White Goods continues merrily on and is indeed a boon to the thoughtful housewives of the city and vicinity. Everything you need to replenish home stocks is here, in many cases at PRICES LOWER THAN EVER BEFORE.

Wednesday's Noteworthy Specials

Pure Bleached Snow White Sheeting

81 INCHES WIDE . . . 98c YARD
72 INCHES WIDE . . . 85c YARD

Finely woven, free from heavy threads or filling. A medium weight Sheeting, suitable for all practical uses. Manufacturers' Outlet Sale.

—Street Level, Rear Arcade

"Green Bell" Toilet Paper 6 Rolls, 39c

The third big Sale of splendid quality Toilet Tissue in these extra size rolls of "Green Bell" brand. Buy it in the Bargain Annex Wednesday.

No phone orders. Limit of 12 rolls to a customer.

—Fourth Floor.

MANY COTTAGES BUILT AT LAKE

Crowe Lake Shores Are Being Well Built Up.

FAVORITE RESORT

MARMORA, July 28. —, The somewhat extensive advertising of Crowe Lake is veritably bearing fruit. Its shores this summer season present more animated scenes than any season hitherto. A quarter of a mile from the Marmora-Havlock highway, one views the Booster Park whereon the Club erected a very capacious kitchen and equipped it with a stove for the use of any picnic party which might care to utilize it. Other conveniences have also been furnished. Across the road are the farm dwellings of Robert Bonter. Mr. Bonter's children run a first class refreshment booth when picnics of the larger dimensions are held. One follows the south shore of the Lake but a short distance when sounds of saw and hammer are heard. J. Gray, J. Bedore and D. Knox are erecting a very imposing cottage for Mrs. Myrtle Loveless. It is nearing completion. But a short distance away, Charles Burns assisted by Earl Scarlett is working on a roomy cottage for William Kerr, Senior, of Deloro. Though not completed by then, this cottage is expected to be ready for occupation by the beginning of next week. Alongside of the Kerr cottage Jesse Barlow of Bonarlaw has several carpenters engaged in the building of a cottage of pretty design. This work is proceeding under the supervision of Rufus Joyce.

But a few steps further on, Will Bonter, with the occasional aid of his sisters, is in his spare time erecting a domicile for himself.

Arthur Eggletin, near by, is putting the finishing touches to a cottage of charming design. A sixth new cottage on this shore of the of the Lake is to be commenced on Monday for Daniel Frost of Frankford.

At Tipperary House, Mr. James Melgrath has every accommodation of those who would combine restfulness with their enjoyment of the Lake. Coming to the older cottages along the eastern shore, the carpenters hammer is also to be heard. Mrs. H. M. Jones' cottage is being reshingled and repaired to other repairs. Otherwise, renovations are trivial on this side of the Lake. Arriving at Marble Cliff one feels credit is due to A. T. Neal for his enterprise in building on site of the fine pavilion destroyed last winter by fire, another but little its inferior. Nightly, Mr. Neal runs a free bus from Marmora for the benifit of those patronising his Pavilion dances. On the island, the Americans have a little world all to themselves, necessitating a special boat trip, before justice could be done by any chronicler of their doings. All around the Lake children are to be seen in knickers and bloomers revelling in their outdoor pastimes. The diversions of campers are still legion in number It is said that impromptu pastoral plays are sometimes performed of an evening by such there as haye more than amateur talent. The story also goes the round of an enthusiastic lady angler who caught a very fine specimen of bass. It was sent to a neighbouring cottage to be weighed, but before it lay on the scales, children stuffed it with stones so that the lady was befooled into thinking she had caught a 5 lb. fish. The only complaint one hears is, when fitful gusts of wind, as on Thursday, cause the white caps to crown the surface of the waters, and even that lone complaint, made good naturedly, loses its grip with attention being turned to the hundred and one other incidents in a campers life.

PICNIC HELD AT BIRDSALL'S BEACH

Presbyterian Churches of Norwood and Westwood Joined For Day's Outing.

WESTWOOD, July 28.—On Wednesday afternoon the Presbyterian Church here united with the sister church at Norwood and held their annual picnic at Birdsall's Beach, Rice Lake.

A very enjoyable time was spent by young and old. The weather, though cool, was ideal for games and races.

Among different sports, bathing and boating were much appreciated, and altogether it was considered a day well spent.

A Very Good Crop.

The berry season is at its height in this district. Reports show a very good crop of both tame and wild berries.

EAST EMILY NEWS.

EAST EMILY, July 28. — Mr. I. Switzer spent Sunday visiting his sister, Mrs. P. Seymour of Fairmount.

Mrs. J. Elliott of Sault Ste. Marie is visiting Mr. and Mrs. H. Jackson.

Mrs. T. Jamieson of Peterboro spent the past week visiting Mrs. H. Brae.

Mr. Marwood McCarrel spent the week-end the guests of friends in Islington.

Mr. and Mrs. E. Storey spent Sunday visiting at the home of Mr. and Mrs. J. Mann of Bridgenorth.

Mr. and Mrs. H. Deyell and children spent last Sunday visiting the latter's parents, Mr. and Mrs. Robt. Lewers of Frazerville.

Mrs. W. Deyell of Peterboro is visiting at the home of her son, Mr. H. Deyell.

Miss Neva Lowes of Peterboro spent a few days last week under the parental roof in East Emily.

Miss Marion Carrel of Peterboro spent a few days last week at her home in East Emily.

Mr. and Mrs. C. Mills and baby of Omemee spent last Sunday visiting Mr. and Mrs. I. Guthrie.

Mr. and Mrs. M. Clark and children motored to Stouffville and spent the week-end with friends.

Miss Eleanor Sherin is visiting with friends in Toronto.

Mr. and Mrs. W. Clark and son spent last Sunday with friends in Norwood.

Miss Jean Blewett of Toronto is visiting at the home of Miss Dorothy Sherin.

Mr. and Mrs. M. Ruth spent last Tuesday visiting Mr. and Mrs. A. Drain of Clarina.

Miss Belva Ruth spent last week visiting Miss P. Reid of Islington.

Mr. Eugene Switzer was a business visitor to Peterboro on Monday.

Mr. and Mrs. W. Moncrief and family spent last Sunday at Burleigh Falls.

The young girls in Bethel neighborhood have organized a baseball team and are practising, and intend in the near future to play some of the local teams.

Quite a number of people from this neighborhood have made their annual trip to pick huckleberries and report the crop very good.

TAKE NO ACTION

(Continued from Page One.)

than $100,000 for it, and possibly less.

Alderman Denne— "I wouldn't take it at all."

The Mayor said that it was the duty of the Council to get the best price and submit it to the people. The Aldermen had no right to say, "Yes" or "No." Alderman McIntyre said that nothing could be done until the aldermen had the report they had been promised.

Alderman Greene said that the people affected were the people who had no cars and wanted to know if those people would vote to have it and still pay a seven-cent fare. The city is too small and seven cents blocks people from riding a short distance.

To the Mayor's suggestion that they should think of the possible growth of the City in the future, Alderman Phelan replied that if the H. E. P. C. thought that there was any future for the railway, it would not be seeking to sell it.

Alderman Denne asked why the Hydro was asking the City to buy a dead horse. The Commission had bought it and ought to give service. Mayor Turner said that the Commission was willing to do that but, as it was a purely local afair, wanted the City to stand the loss or take the profits.

Alderman Fife said that he had faith in the future of Peterborough and the question had to be faced, because the City will soon need a public transportation system & does in fact, need one now. He expressed surprise at the action of the Manufacturers' Association, in coming forward with such a short resolution instead of offering helpful suggestion to the Council for the provision of transportation. A deal should be made somehow. The business was to the Council to transact and was worthy of attention. The railway might lose for a few years but it would develop into a paying proposition if handled right. Alderman Greene said that he, too, had faith in the future of the City, but asked if any of the Aldermen would put his own money into the scheme. The Hydro has experts who have [illegible]

Mayor Turner said that the test was too severe. While the $75,000 would not amount to a great deal over the whole city, it would when split among ten aldermen. The experts [illegible] in asking the Commission [illegible] for five years so that the might put the system on a paying basis. Alderman Fife charged that [illegible] the system [illegible] run down without doing anything to stop it.

Alderman Denne said that a City of 22,000 people couldn't make a street railway pay and that the people had too many taxes as it was now.

The Mayor said "The question is this. This is a municipal utility that the Hydro can't operate and the commission brings it to the city. The thing to do is this. First, sift the matter thoroughly and bring it [illegible] to what is a reasonable price, and second, submit it to the people.

Alderman Fife agreed with the Mayor that the procedure outlined was proper and that would be the time for discussion and letters to the press and the people could express their opinion at the polls.

Alderman Greene asked if the Hydro had ever asked for funds from the City to fix up the rolling stock, etc. The Mayor said that at every conference between the city and the Hydro, the Commission had intimated that it would offer the railway to the City when the time came to unscramble the Central Ontario System.

The Mayor suggested that possibly the city had saved money. If the system were paying the Hydro would ask the whole book value of $360,000 for it.

If the city had bought it five years ago the losses of the past five years, which had been lean ones for street railways with the growing motor traffic would have had to be borne by the city.

Alderman Greene asked what was the mileage of the tracks that were set in concrete, so that he could figure a value. Alderman McIntyre said that the report would show that and nothing could be done until the report was on hand. Alderman Denne suggested that the reason Mr Gaby had refused to leave the report, saying that he would send copies down, was because there were things in the report that he didn't want the Council to read. Alderman Fife suggested that a small committee should get all the reports and information and present its decision to the council. Alderman McIntyre suggested appointing the committee after the report had been received.

Alderman Phelan said that he did not think that the Commission would close the street railway if the people should refuse to buy it. Alderman McIntyre said that there should be a report by an independent man to show whether $75,000 would put the line in good shape. Alderman Denne recalled that Mr. Gaby had mentioned second hand cars and said that the city had had enough of them and didn't want any at $10,000 each. Alderman Meyers said that the Aldermen would know better when they had the report and Alderman Denne suggested that another meeting be not called until the Aldermen had had a week to study the report. The meeting then adjourned.

Before discussing the street railway question, the committee gave the Chatauqua permission to string banners across the streets and granted the use of James Stevenson Park to the City League for Civic Holiday (August 10).

MOOSE CHARGED TRAIN

Infuriated at Sight of Engine Bearing Down on Calf.

SASKATOON, July 28.—(Canadian Press).—Infuriated at the "iron monster" which she saw bearing down upon her calf, a moose cow, while crossing a railroad track between Hudson's Bay Junction and Prince Albert, recently, bunted the calf off the track and charged blindly at the oncoming locomotive. The moose was killed instantly. So fierce was the force of the cow's charge that a bar of the cowcatcher was splintered.

DISEASE FATAL TO ESKIMO WHO LEAVES HIS IGLOO

Habitues of North Subject to Malignant Attacks of Epidemics.

LAW-ABIDING RACE

Shacks and Huts of Whites Thought Responsible for Condition.

EDMONTON, Alta., July 28 (Canadian Press). —N ot many years will elapse bofore the Eskimo will be exterminated by disease through adopting white men's method of habitation, declared Dr. D. E. Scott, who recently returned to Edmonton after spending one year at Aklavik, in the delta of the McKenzie river. He has been acting as medical officer to the Royal Canadian Mounted Police Arctic posts, and working among Indians and Eskimos in behalf of the epartment of Indian affairs.

While this prediction has been made by others in the past, Dr. Scott adds that Eskimos and Indians of the Delta are also suffering from intestinal parasictic attacks, due to eating raw fish, rabbits and other meats. This however, he claims, is not a serious problem to contend with, but such diseases as cancor, appendicitis, he states are becoming too prevalent among Indians.

In the old days when snow houses were their temporary homes, thhe Eskimoos were healthy, states the doctor, but since they commenced living in cabins and shacks tuberculosis has broken out among them, and this dread menace threatens to wipe them out. Among the Delta Indians, Dr. Scott found that in all but ten percent there were symptoms of tuberculosis. Their methods of living were such that the disease was on the increase.

Speaking of law and order in the North, Dr. Scott declared that the Eskimos and Indians of the Western Arctic regions are the most law-abiding people in the world and he could not recollect one police case during the year he was among them. In the Eastern regions, however, where misionaries have not penetrated, an occasional murder was committed, but this, the doctor says is really the Eskimos' own law at work.

Excellent fur catches were reported by trappers in the district, and in the Eastern Arctic, two Swedes have begun shipment of their three-year catch, which is estimated at $120,000. The Eskimos also fared well the average catch being around $2.000.

Dr. Scott plans to return to the North, and after a year in government service will leave for London, England to take up post-graduate work.

The homely and useful Canadian cow numbers nearly 10,000,000, worth $316,000,000.

So Bracing
MINTO TEA

Turnbull's Store Wide Clearance

Consistent with our policy that all seasonable merchandise must be sold during the season for which it was bought, this great Store-Wide Clearance begins Wednesday. Special prices will prevail on all summer goods throughout the Store. As there are many weeks yet of summer weather to be enjoyed, this event will be welcomed by many as an opportunity to replenish their summer wardrobe. Worth-while savings are to be found in every department.

Men's Wear

Men's Khaki Trousers
Men's Outing Trousers made of khaki drill. Two hip pockets, watch pocket and belt loops. Size 38 only. Store-Wide Clearance price..... **$1.49**

Men's Dimity Combinations
Men's Summer Combinations made of white dimity with tiny check. Have elastic rib piece across back. Assorted sizes. Store-Wide Clearance price..... **89c**

Boys' Overalls
Blue Striped Denim Overalls in sturdy quality, with bib and shoulder straps. Size 22 only. Store-Wide Clearance price..... **69c**

Boys' Jerseys
Summer Weight Jerseys for boys, in navy with red trim, long sleeves, perfects. Sizes 22 to 32. Store-Wide Clearance price..... **29c**

Wool Bathing Suits

All-Wool Bathing Suits in one-piece style, with skirt attached, fasten with dome on shoulder. Solid colors or with college stripes. Sizes 34 to 42. Made to sell at $3.50, for **$2.79**

Para-Sani Waxed Paper

Extra Heavy Double-Coated Waxed Paper in rolls, put up in sanitary box with cutting edge on cover—the economy way. Store-Wide Clearance price—
Half-lb. size. Regular 35c, for..... **29c**
1-lb. size. Regular 50c, for..... **39c**

Economy Basement

Aluminum Tea Kettles
Made from heavy sheet aluminum. These Tea Kettles will last for years. Have welded spout, lock handle with ebonized grip and knob, 6-quart capacity and are fully guaranteed..... **$2.39**

Glass Flower Baskets
These Flower Baskets are made from fine clear glass and are very attractive. Have fluted base and long graceful handle. Stand 10 inches high. Regular 95c value, for..... **49c**

Fancy China at Half-Price
A number of odd pieces of Fancy China that would be very suitable for gifts. Regular values from 98c to $10.00, for JUST HALF-PRICE.

Briefly Mentioned Bargains

Floor Wax, 1-lb. tins ..49c
Pine Tree Matches, 3 boxes 29c
Washing Soda ..3 lbs. 10c
Clothes Pins ...3 doz. 10c
8-Arm Towel Racks, each, 59c
Mop Sticks, each 25c
Scrub Brushes 19c, 39c
Jelly Cake Tins ..2 for 25c
Can Openers, each 15c
Paring Knives, each, 15c and 25c
Cake Coolers, each 35c
Linoleum Binding, 2 yards 15c
Pie Racks, each 39c
Dish Drainers, each ...69c
Ice Tea Glasses, doz., $3.50
Sherbets, each 25c
China Jugs 15c

Fifty Tub Frocks

Delightful summery styles in Misses' and Women's Tub Frocks, created from English mercerized broadcloth in striped or plain, foulards, printed and flocked voiles or beach cloth. A gay array of color combinations in exquisite patterns and showing the newest trimming touches. Frocks that were made to sell at $6.00 to $7.50, may be had for..... **3.45**

Reg. $12 to $15 Frocks for

Every Frock in this group would be considered excellent value at $12.00 to $15.00. Novelty rayon crepes, high-grade voiles and printed silk crepes. They are samples that were bought at away below market value. All individuals, newest of styles and best of materials, trimmings and workmanship. Sizes 16 to 42 in the group, for..... **7.95**

Cream Pleated Skirts

Cream Skirts of pure wool flannel homespun or crepe. Pleated in combination knife and box pleats. Fitted with belt. Assorted sizes. Values $5.00 and $6.50. Store-Wide Clearance price..... **$1.79**

Ultra Smart Millinery
Regular Values to $10.00 for

All of our better grade Hats are included in this group. Large and small drooping shapes in fine white hemp, visca and timbo straws. Prettily flower trimmed or smartly tailored with a ribbon band. Many light summer shades, besides white. Values to $10.00. Choice in Store-Wide Clearance for..... **4.45**

THE J. C. TURNBULL CO. LTD.

Wash Fabrics
Bordered Dress Lengths

Three only exclusive dress pattern lengths of Bordered Voile. Bubble design in exquisite color combinations. All different. Regular $4.75 length. Store-Wide Clearance price..... **$3.98**

Bordered Voiles

The popular Bordered Voiles from New York in very attractive patterns and color blendings. 45 inches wide. The width is used for the length of the dress. Regular $1.15. Store-Wide Clearance. **69c**

75c New York Voiles

Excellent quality Voiles in a wonderful array of very attractive patterns. 36 to 40 inches wide. Offering remarkable value at..... **39c**

$1.25 and $1.50 Materials

Regular $1.25 Striped Mercerized Broadcloths in very desirable colors; also regular $1.50 Printed Silk Mixed Crepes. All are grouped at this extremely low price..... **79c**

Linen Table Cloths

Large size Linen Damask Table Cloths that are excellent for general use and will give durable wear. Attractive floral designs. Size 72 x 90. Store-Wide Clearance price..... **$3.98**

Shirting

36-inch Shirting in durable quality. Four choice striped patterns. Colors fast. Regular 39c yard. Store-Wide Clearance price, yard..... **25c**

Stencilled Bedspreads

Used as summer bedspreads or table cloths for cottages. Made of white repp, with stencilled floral design in blue or red. Colors are guaranteed fast. Size 68 x 80. Store-Wire Clearance price..... **$1.98**

Silk Tricolette Vests

Heavy-weight Silk Tricollette Vests in topless style, with ribbon shoulder straps. Choice of flesh, orchid, white, apricot and black. Substandards of $1.75 line. Store-Wide Clearance price..... **89c**

Girls' Bloomers

Lisle Bloomers with silk stripe, for small girls, in apricot or white. Sizes 2 to 6 years. Store-Wide Clearance price..... 2 for **45c**

Screen Doors

A $5.00 Screen Door that will not warp or sag may be purchased during the Store-Wide Clearance for..... **$2.98**

Verandah Screens

$12.00 and $15.00 Wooden Slat Verandah Screens in green or brown. 10 feet or 12 feet sizes. Store-Wide Clearance price is..... **$5.00**

ILLNESS FOLLOWS SISTERS WEDDING

Change of Faith is Thought to Have Effect on Miss Vanderbilt.

NEWPORT, R.I., July 28 (Special by U.P.).—Friends of Miss Consuelo Vanderbilt, who is ill today at Beachmound following the marriage of her sister, Miss Muriel Vanderbilt, to Frederic Church, Jr., are speculating on the influence upon her condition that is being wielded by the fact that her sister forsook the Catholic faith to become a Protestant bride.

Miss Vanderbilt was first reported as indisposed the night before the wedding, but it was then thought that it was an attack of indigestion. Miss Vanderbilt left her room to attend her sister at the wedding ceremony, although it was stated that she was then in much pain.

After acting as maid of honor, Miss Vanderbilt immediately retired to her room and did not take part in the bridal dinner.

SIR THOMAS TELLS BUSINESS SECRETS

Also Remarks Mix-up That May Follow Disregard of Rule.

One of the secrets of success in business, remarked Sir Thomas Lipton recently, is to fill a customer's order exactly as given; for you may be sure that he knows better than you do precisely what his requirements are. A tradesman may err, even with the best intentions.

For instance, continued Sir Thomas, there was the case of the newly-engaged young man who informed the lady of his choice, aged 24, that he was sending her a rose for every year of her age.

To the florist he gave the order to send the lady two dozen of the finest red roses he could procure.

"He is a good customer," remarked the florist to his assistant, who was packing the blooms, "so put in an extra half-dozen."

The engagement was broken off.

HAS BEEN WRITER TWENTY-SIX YEARS

Poems of T. T. C. Employee Have Appeared in Munsey's, Scribner's.

"Entertaining angels unawares," that well-worn phrase might now be hanged to "entertaining authors unawares." Due to the proximity and immense size of the American literary market and its greedy habit of devouring the output of large numbers of Canadians, many inhabitants of the dominion may live almost next door to a lady or gentleman

ATTRACTIVE BUILDING.

Artistic Touch Supplied By Miss Louisa Bell, Daughter of Lakefield Man.

A short while ago in the City of Syracuse there was opened up what is called the Socony Depot, a new sales station, which caused a good deal of attention because of its artistic design.

Of the building itself the following is taken from a newspaper report.

"The station is a Colonial red brick building landscaped with Long Island cedars. A crushed stone driveway encircles the offices and allows entry or exit of cars three ways. The artistic touch derived was directed by Miss Louisa Bell, daughter of Mrs. Vivian Bell of this city. The attractiveness of the entire plot has won the commendation of the public as a decided improvement to the street and has been met by deep gratification by residents of the neighborhood."

The Miss Louisa Bell referred to is the daughter of the late Vivian Bell, formerly of Lakefield, who was well known there, being the son of Dr. Alexander and Mrs. Bell.

TREASURE GALLERY FOUND IN OLD CITY

Ancient Greek Vessel Was Discovered in Submerged City.

LONDON, July 28 (United Press).—A treasure-laden ancient Greek galley, apparently filled with gold and priceless vases lies in the recently discovered submerged city between the ancient Roman Jerba Island and the North African coast, according to information reaching Sir Denison Ross here.

RELIC OF RELIGIOUS WARS, NOT MODERN

Paris Paper Calls Bryan an Incomprehensible Figure.

PARIS, July 28 (United Press).—"An incomprehensible figure of austere majesty and puritanism," is the way The Matin today describes William Jennings Bryan. The paper adds he would appear to be a "relic of the religious wars rather than a product of modern days."

UPPER STONEY LAKE REGETTA

(Continued from Page One.)

The following were prize-winners in the different events:

The dinghy sailing race, with a silver cup as prize, was won by W Willoughby. Second, third and fourth places were taken respectively by "Keg" Greenwood, R. Willoughby and John Woodcock.

Dorothy and Donald Jory won the mixed tandem skiff race (paddles donated by the Lakefield Canoe Company.) Other entries were: Dorothy Myers and Art Bell (second); Betty Burnham and Marvin Craig (third.)

The boys' tandem skiff event, for boys of 14 years and under) was won by Bill Chapman and John Kennedy (silver pencils), with Orville Raulston and T. Hall in second place.

Men's single canoe (belt with silver buckle): Mark McIlmoyle. Other contestants were Clayton Redpath and Sid Day.

Ladies' single canoe (paddle, donated by Mrs. Jory): Margaret Myers; the Misses Dorothy Myers (second), Dorothy Jory (third), and Isabell Buell (fourth), also contested.

Girls' tandem skiff, for fourteen years and under (fountain pens); Gwen Jory and Dorothy Gould.

Ladies' single skiff (flash light), Dorothy Gould. Irma Fraser was in second place; Dorothy Jory in third.

Men's single skiff (flash light): Art Bell. Second place was won by Mart McIlmoyle.

The gunwale race, over half the course, provided amusement for the onlookers. The prize, a pen knife, was won by Vaughn Finley. Harry Stabler came second, Don Jory third and Marvin Craig fourth.

The outboard motor race had four entries. The prize, a silver cup, donated by the A. R. Williams Company of Toronto, makers of the "Elto" motor, went to Don Jory. Other competitors were Harrington Owens (second), David Drain (third), and D. Ogle (fourth.)

The ladies' tandem canoe race (cherry paddles), was won by Margaret Myers and Isabel Buell. Dorothy and Violet Myers came second.

The prize for the crab race, an Eversharp pencil, went to Art Corbett. Bill Chapman came second with Marvin Craig, Don Jory and Ross McIntyre also competing.

The boys' swimming race, with a prize of a silver medal for boys of fourteen years and under, was won by Jack Kemp, with W. Pierdon second and Wm. Rogers and H. Rathwell close behind.

Girls of the same age in a swimming race for a prize of a silver medal, were led by Gwen Joy, with Dorothy Gould in second place.

A belt, offered for the men's swimming event, went to Jim Pierdon, with Art Corbett second. John Craig, W. Willoughby and Albert McIlvaney also contested.

The silver cup for the ladies' swimming race was won by Miss Edith Killaly on a toss following a tie finish with Miss Violet Myers.

In the mixed tandem canoe race the prize, paddles donated by the Peterboro Canoe Company, were won by Miss M. Myers and C. Ridpath. Other contestants were Miss D. Myers and A. A. Bell (second), Miss Edith Killaly and A. Sherin (third), Miss D. Gould and J. D. Dow, Miss Pierdon and Mr. White, Miss Dorothy Jory and Don Jory.

The caps and saucers for the ladies' tandem skiff race went to the Misses Betty Burnham and Dorothy Gould.

In the canoe tug of war, the prizes, a knife for the rope man and a cushion for the paddler, went to J. Dow and A. A. Bell. Other contestants were D. Jory and M. Craig, Clayton Redpath and Jim Pierdon, Jno. White and Gerald Sherin.

Lady Byng Collecting Real Canadian Flowers

The secret of Lady Byng's decided preference for the great out-of-doors and the beautiful gardens of Canadian houses rather than the formality which marks receptions in doors was revealed during the visit to Victoria of the governor-general of Canada and his popular lady.

Lady Byng is an ardent lover of flowers and a keen gardener. Since she came to Canada she has collected no less than 400 different varieties for the beautiful gardens of her English home. Accompanying the plants to England have gone careful instructions that they are to receive the best of attention. Of the 400, only twelve have failed to thrive after being transported across the Atlantic and transplanted in English soil.

ECONOMIST ENGAGED TO FAMOUS DANCER

Professor Keynes Will Wed Lydia Lopokova, Russian Dancer.

LONDON, July 28 (United Press).—The Central News today reports that Prof. John Keynes, famous economist, who has written much concerning the Versailles Treaty and its effects on Europe, is engaged to Lydia Lopokova, famous Russian dancer.

ACROSS CONTINENT AND BACK ON WAGER

J. E. McCoy Expects to Win $10,000.

WINNIPEG, Man., July 28. — Canadian Press. — Ten thousand dollars is the wager which J. E. McCoy expects to win from the executive of the San Francisco Athletic Club for his hike from San Francisco to Halifax, N.S., and return, touching at Winnipeg, Calgary and Vancouver. When he reached Winnipeg on his return trip he was seven days ahead of schedule and barring accidents Mr McCoy expects to complete the long hike within the proscribed limit.

McCoy started from San Francisco on October 25, 1924, and arrived in Halifax, April 17, 1925. He has three months to reach his starting point.

According to the stipulation of the wager McCoy must travel only on the highways and is forbidden to take to the tracks. As he could not find a highway along the north shores of Lake Superior, he left Canada at the Soo and went through United States territory until he was able to enter near Fort William. He is entirely dependent upon the charity of people in the districts through which he passes for his sustenance.

In passing through Montana McCoy was held up by bandits but as he had nothing to give him he was released. He lived without food for 8 days and although he came across a number of Indian villages he was unable to make them understand his plight.

The hiker must not accept a 'lift' but must stretch his legs day after day along the dusty road, until he reaches his goal in San Francisco.

GOING TO BUILD? YOU MAY rent a house but homes are built **See our New Model Home built to scale. For plans and prices on houses, summer cottages, garages, remodeling, etc. Consult—**
A. B. CUNNINGHAM
332 Reid St.

Kingston 11 - Belleville 6 - Lakeviews Defeat C.G.E. - Cincinnati In Third Place

PONIES BROKE FAST AT BARRIER WITH SIX RUNS IN FIRST INNING AND ROMPED AWAY FROM TRUNKS

Ten Errors on Muddy Diamond at Kingston—Belleville Booted Seven.

CHANCES WASTED.

C. N. R. Team Appeared Lifeless—Cherry Hitless on Five Times Up.

KINGSTON, Ont., July 28 (Special to the Examiner) — Kingston and Belleville met here yesterday evening on a rain soaked and muddy field. Kingston took the game by the score of 11 to 6. Belleville threatened twice to make a comeback and turn the tables on the locals but they did not have the necessary punch when the time came for them to spring the jump.

Kingston gathered in 6 runs of Keon's delivery in the first innings, this being largely due to the condition of the field. There were only two safe blows made by Kingston in the first innings but the ground was so slippery and muddy that the Belleville players could not get their bearings and before they knew what had happened, the locals had put over six runs. The game was stopped at the end of the first inning for the purpose of putting sawdust in the worst places on the field.

It was a funny game all the way through. For the first time this season Belleville did not seem to have any heart to put up a hard fight and the game became more or less as a foregone conclusion to them. They brightened up in the seventh inning however and by good hitting gathered in three runs and again in the ninth they had a good chance. With only one out, three were on but N. Ross struck out and Keon flied to Scott, who, by the way, handled seven difficult chances without an error.

Del Cherry went the route of five times to bat without a hit. The big Kingston slugger was caught three times on flies and reached the initial sack on the two other occasions on fielders' choice This is the first time in many a game that Cherry has gone hitless.

Keon, who pitched for Belleville, was off in the first frame but soon settled away After the opening splash, the baseball became very good considering the condition of the field. Keon had four strike outs to his credit but Young had only one. This one came in the ninth when N. Ross breezed, just when a little hit might have made serious trouble.

The box score of the game is as follows:

Kingston	A.B.	R.	H.	P.O.	A.	E.
Teepell, rf	3	0	0	0	0	0
Halbert, ss	4	2	3	0	4	0
Batstone, 3b	5	2	1	4	1	1
Somerville, 2b	5	1	2	2	2	1
Cherry, cf	5	1	0	5	1	0
Purvis, 1b	2	1	1	8	0	1
Scott, lf	5	1	1	7	0	0
Arniel, c	4	1	1	1	0	0
Young, p	4	2	2	0	4	0
Totals	37	11	11	27	12	3

Belleville	A.B.	R.	H.	P.O.	A.	E.
W. Ross, cf, 2b	4	0	2	2	1	0
Weir, 3b	4	1	1	2	2	0
W Mills, c	5	1	1	4	2	0
H. Mills, 1b	4	1	1	8	0	1
Blakely, ss, p	5	1	3	1	2	2
Meagher, ss, 2b	1	1	0	2	2	2
Hagerman, lf	5	0	1	2	0	0
N. Ross, rf, cf	5	1	1	3	0	1
Keon, p, rf	4	0	1	0	2	1
Totals	38	6	11	24	11	7

Score by innings:

Belleville ....010001310— 6
Kingston ....60000320x—11

Summary—Three base hits, Blakely; 2-base hits, Ross, Blakely, Batstone; Struck out, by Young 1, by Keon 4; Wild pitch, Keon; Hit by pitcher, W. Ross, Weir; First base on balls, off Keon 5, off Young 3 Sacrifice hits, Teepell 2, Meagher, Arniel; Left on bases, Kingston 9, Belleville 12; Time of game, 2 hours; Umpires, Sullivan at the plate and Colling on the bases.

Inmates in Maidstone Goal, England, can do either ninety minutes' mental work or have a task in their cells, in addition to their eight hours' work in company with other prisoners.

BASEBALL STANDING

NATIONAL LEAGUE

	Won.	Lost.	P.C.
Pittsburgh	54	35	.607
New York	54	38	.587
Cincinnati	47	44	.516
Brooklyn	44	43	.506
Philadelphia	42	45	.483
St. Louis	43	50	.462
Chicago	40	51	.440
Boston	38	56	.404

AMERICAN LEAGUE

	Won.	Lost.	P.C.
Philadelphia	60	31	.659
Washington	59	32	.648
Chicago	51	45	.531
St. Louis	48	47	.505
Detroit	48	47	.505
Cleveland	43	52	.453
New York	38	55	.409
Boston	28	66	.298

INTERNATIONAL LEAGUE

	Won.	Lost.	P.C.
Baltimore	66	40	.623
Toronto	64	42	.604
Reading	54	50	.519
Buffalo	56	53	.514
Rochester	52	53	.495
Jersey City	48	55	.466
Providence	40	62	.392
Syracuse	38	63	.376

BRITISH TENNIS STARS ON TOUR

Famous Lady Players Are to Play in Canada and States.

TOURISTS, TOO

MONTREAL, July 28.—(Canadian Press).—The last trip of the Cunarder Aurania, was eventful in that on board were the first British tourist parties coming to Canada for a holiday and following an itinerary previously arranged for hem. Besides the party there were a number of tennis champions whose names are household words not only in the United Kingdom but among sportsmen throughout the world. Among them were Miss Joan Fry, the 19-year-old tennis marvel, who reached the finals at Wimbledon last month but was ousted by Suzanne Lenglen, and who is considered to be the all England ladies' champion; Miss Kathleen McKane, last year's all-England ladies' champion and a great factor with whom the Americans will have to contentd when she meets them in the United States in Aug.; Miss Evelyn Colyer, winner of many tournaments, and who with Miss McKane captured the women's doubles at Wimbledon last year; Mrs. Lambert Chambers, another star who is still much to the fore in the tennis world; and J. A. Bottley, manager of the British ladies' tennis team; which is to give exhibition games and play Canadian teams in Montreal, Quebec and Toronto before proceeding to the United States.

PLAY AT WARKWORTH.

Campbellford Team For the Tournament on Wednesday.

CAMPBELLFORD, July 28. — Dr. C. B. Bussey, has been appointed manager of the All-Star team of soft ball players that will represent Campbellford in the tournament at the Warkworth field day on Wednesday. The prize is a silver shield which the local players hope to bring home to Campbellford. The doctor has selected the following players, every one of whom is sufficiently distinguished in the game to be entitled to the honour of being designated by his surname only:

Weston, Nesbitt, Ferguson, Holmes, Atkinson, Gay, Tinney, McNaughton, Meyers, Adamson, Ansell and Ibey. Out of that formidable dozen it should be an easy matter to select a team of invincibles.

ALL VETERANS OF THE GREAT WAR

The G.W.V.A. and unattached veterans assembled in open meeting to discuss the advisability of joining Earl Haig's proposed British Empire Service League, requests that every returned soldier in Peterboro City and County express on this form his opinion as to the propriety of taking the step. Forms, when completed, may be mailed to, or handed in at, the Examiner Office. No obligation is incurred, only the general opinion of returned men being sought.

Name .....

Address .....

Unit Overseas .....

Whether willing to become a member of the British Empire Service League.....

Whether now a member of any soldier organization.....

(Address envelopes to British Empire League, Examiner, Peterboro.)

TORONTO POUND HERD PITCHERS AND WIN EASILY

Buffalo's Hits Off Satterfield Scattered—Baltimore Home After 3 Weeks' Absence.

DEFEAT READING.

Providence Ring Up 19 Hits Off Pests in Slugging Contest.

BUFFALO, N.Y., July 27 (Canadian Press).—Toronto won the first of the series from Buffalo quite easily, the score being 10 to 1. The Leafs hit both Proffitt and Jones hard, but let up with their clubs when Auer mounted the pitching hill. Satterfield kept the Bisons hits well scattered, the one tally registered against him being scored on Webb's two-bagger and Hill's single. Layne, in cathing Hill's long fly in the fourth, jammed his head against the concrete wall and toppled over with the ball in his hands. He recovered quickly and played out the game. Score:

Toronto.... ....120034000—10 11 0
Buffalo.... ....010030000— 1 9 5

Satterfield and Manion; Proffitt, Jones, Auer and Hill.

Baltimore 3; Reading 2.

BALTIMORE, Md., July 27 (Canadian Press).—The Baltimore Orioles returned home today after a 21 day sojourn over the International League and defeated the Reading Keys, 3 to 2. Score:

Reading.... ....000000200— 2 7 1
Baltimore ....20100000x— 3 7 0

Mangum, Hankins and McCarty; Thomas and McKee.

Rochester 5; Syracuse 0

ROCHESTER, N.Y., July 27 (Canadian Press).—Emil Levsen blanked the Syracuse Stars with five scattered bingles here this afternoon in the first game of the series. Al Grabowski was batted from the mound in the seventh. The Rochester hurler gave but five singles, one in the first and one each in every other inning thereafter. Score:

Syracuse .. ..000000000— 0 5 2
Rochester ....00001130x— 5 10 0

Grabowski, Boyd and Niebergall; Levsen and Lake.

Providence 15; Jersey City 7.

JERSEY CITY, July 27 (Canadian Press).—Providence defeated Jersey City today in a free hitting contest in the opening game of a series, 15 to 7. The Grays put together 19 singles for a total of thirty bases. Whitman hit a home run. Jersey City also hit hard for fourteen hits, embracing two triples and a double. Score:

Providence .. ....5300011203—15 19 1
Jersey City .. ....011021020— 7 14 2

Swartz and Lynn; McCrehan, Zellars, Spaulding, Cantrell and Vincent, Freitag.

LAKEVIEWS WIN FROM ELECTRICS

Junior City League Play-off Marked By Free Hitting and Nine Errors.

SCORE WAS 14-8.

The Junior City League play-off at the Stevenson Arena last night was a mixture of good and bad baseball, so mixed that it would be hard to separate it. All pitchers were liberal, granting four passes each, although Woods showed a definite superiority, striking out seven of the opposing batsmen, and holding the situation well in hand at all times, with the possible exception of the fifth, when he was tapped for three hits and a walk, resulting in two runs.

Marchen with the wood loomed large getting three hits, in five attempts, while Collins of the C.G.E. and Halliday were in pursuit with 2 ringing clouts in four efforts. Four of the errors were committed in the last stage of play, so that darkness, on account of which the game was called, will also come in handy as an alibi.

As a rule the play was clean cut, and decisive, being marred in the last inning by an unfortunate event at the plate. Delahaye was possibly crowding into the batter's territory, and McDonough, wishing to get on by any means, swung his bat back with the possible intention of preparing to hit. The bat, however, came in violent contact with Delehaye's knee, and felled him to the ground. McDonough was granted a pass to first on a technical interference play. Four healthy two base wallops crashed through the inner works, the teams halving the honors in this regard, Collins and J. Jones bringing them for C.G.E. while LeBarr and Halliday were the range finders for the Lakeviews.

The collection of 18 hits might indicate that the password was "Bing 'em on the rind."

Two double plays; a smart Marchen to Johnston to Collins closing the sixth seance, and one Collins to Johnston as the climatic finish of the eighth.

C. G. E.	A.B.	R.	H.	P.O.	A.	E.
J. Jones, cf	3	0	1	3	0	0
Milloy 3b		1	2	1	1	2
F. Jones 2b	4	2	1	1	2	1
Franks 1b	3	2	0	8	0	1
Collins c	4	0	2	5	0	0
Rody lf	4	0	1	1	0	0
A. Baird ss	4	0	0	1	1	1
J. Baird rf	4	0	1	1	0	0
Armstrong p	2	0	0	0	4	0
McDonough p	2	0	0	0	0	0
	35	5	8	21	8	5

Lakeviews	AB	R.	H.	PO	A.	E.
Marchen 2b	5	1	3	0	4	2
Le Barr 3b	4	1	1	9	0	0
Collins ss	5	2	1	2	1	1
Delahaye c cf	3	2	0	8	0	0
Halliday cf c	4	2	2	0	0	0
Hillier lf	2	1	0	0	0	0
Johnston 3b	4	2	0	3	2	1
Mein rf	5	2	2	1	0	0
Woods p	4	1	1	1	3	0
	31	14	10	24	10	4

By innings:

C. G. E. ....20002010— 5 8 5
Lakeviews ....0300722x—14 10 4

2 base hits—Collins, J. Jones, Le Barr, Halliday; bases on balls, off Armstrong, 4; off McDonough 4; off Woods 4.

Struck out: by Armstrong 1 in 5 innings; by McDonough 2 in 2 innings; by Woods 7.

Sacrifice hit: Woods. Left on bases, C.G.E. 10; Lakeviews 8; wild pitches, Armstrong 1; McDonough 1; losing pitcher Armstrong.

Double plays: Marchen to Johnston to Collins; Collins to Johnston.

Stolen bases: LeBarr 2, Delahaye 2, Collins 2. Halliday.

Umpires: Kay and Collins.

INSIDE GOLF

By CHESTER HORTON

Maker of 51 Golf Champions. "Golf's most successful teacher," says "Chick" Evans

In the backward and the forward swing of the golf club the clubhead describes one arc while the hands describe a second, or inner, arc. The most effective method is to keep these arcs together, and I urge the player to delay wrist action in the back swing for that purpose. If the wrists break the clubhead back from the ball quickly it is obvious that the arc of the hands is not in step with the arc described by the clubhead

Near the top of the back swing, when clubhead and hands have been kept together all the way up, the clubhead has a tendency to break over the top. It should break over this way some, but this turning of the clubhead up there should be held somewhat in check, so that it comes to a stop just short of a parallel position across the shoulders. Reach out with the arms in starting back.

(Copyright, 1925.)

If you lose or find anything put a small ad. in the Examiner. They bring results.

SPORT GOSSIP AND COMMENT.

The Petes travel to Kingston tomorrow and a victory would give them a good lead in first place. The Petes have yet to obtain a victory in the eastern city this year. The Ponies will be back here on Saturday for the second game of the "crooshial" series.

* * * * * * * * *

Kingston's victory last night over Belleville brings the Ponies up within half a game of the Petes and puts the Belleville team definitely among the down and outs for this season, as by no streak of luck can they finish in second place. A pair of wins for the Petes in the series with the Ponies this week would just about sew up the league leadership for the Petes and leave Kingston and Oshawa squabbling over second place and the play-off berth.

* * * * * * * * *

The junior series is all tied up once more. Two very one-sided games were put up, the C.G.E. winning the first 17-10 in a very ragged exhibition of baseball and the Lakeviews winning last night 14-5 in another poor game, although not marked by so many errors as the first encounter. With all the bad baseball out of their systems, there will be blood when they meet in the third and deciding game.

* * * * * * * * *

Tomorrow night the Knights and Kiwanis teams meet in the second game of the juvenile final. The first game was a wow, and the second will be equally good.

* * * * * * * * *

Some games that are worth seeing are on the cards for the City League during this week. At Riverside there is the final game of the juvenile series of the City League when the Knights of Columbus and Kiwanis teams meet. At King Edward School there are three games. Tonight, Rotary and Athletes meet in a Bantam series game; Thursday, Kiwanis and Rotary meet in a midget game; and Friday night, East City and Rotary meet in a Bantam game. The juvenile game starts at 5.15, nine innings being played. The others start at 6.00 and will go seven innings. The games still to be played in the bantam and midget series all have a great bearing on the league standing as the teams are pretty well bunched.

PIRATES SQUEEZED OUT VICTORY FROM THE BRAVES IN 10TH INNING

Cincinnati Win Double Header From St. Louis and Oust Brooklyn.

IN THIRD PLACE.

PITTSBURG, July 27. — Pittsburgh came from behind in the tenth inning to-day to defeat Boston 6 to 5. The score was tied at the end of the ninth. Boston went ahead in the tenth when Harris hit a home run. The Pirates staged a comeback, winning the victory with two runs when Moore walked, Cuyler doubled, Barnhart sacrificed, Traynor and Wright walked and McInnis sacrificed. Score:

Boston .. 001 001 200 1—5 13 0
Pittsburgh 000 000 310 2—6 12 1

R. Smith, Graham, Barnes and Gibson; Kremer, Morrison, and E. Smith, Gooch.

REDS WIN TWO.

CINCINNATI, Ohio., July 27. — The Reds went into undisputed possesion of third place when they beat the Cardinals in a double-header to-day. Two second string pitchers Rube Benton and Jakey May, southpawed the visitors to death and the latter fanned eight, permitting but six hits in the second game. Score:

First game:

St. Louis .. . 010 100 000—2 10 1
Cincinnati . 001 030 00x—4 8 1

Rhem, Reinhart and O'Farrell; Benton and Hargrave.

Second Game:

St. Louis . . 000 000 000—0 6 0
Cincinnati . 000 000 30x—3 8 1

Haines, Reinhart and Schmidt; May and Wingo.

MACKMEN SWEEP BOSTON SERIES

Jack Quinn Mastered Old Team Mates—Athletics Take 15 Out of 19.

ONLY ONE GAME.

PHILADELPHIA, July 27. The Athletics made a clean sweep of the series with the Boston Red Sox by winning the fourth game of the series here to-day, 2 to1. Jack Quinn pitching his first game against his old team mates, held them to six hits and no runs until the ninth inning when Boone and Carlyle hit successive doubles. To-day's triumph marks the fifteenth victory the Athletics have scored over the Red Sox in 19 games. Score:

Boston .. .... 000 000 001—1 8 1
Philadelphia 011 000 00x—2 6 0

Wingfield, Fuhr and Bischoff; Quinn and Cochrane.

SOCCER NOTES

The game for Saturday afternoon is Thistle versus Quakers in the semi-final of the Peck Cup at Nicholls Oval. Kick-off at three o'clock. Referee, Alex. McKinley.

Senior League Standing.

	Goals					
	P	W	L	D	F	A	Pts
Woollens	7	6	1	0	13	5	12
Thistle	6	4	2	0	18	7	8
Quakers	7	1	5	0	8	26	2

Two points for a win and one for a draw.

Junior League Standing.

	Goals					
	P	W	L	D	F	A	Pts
De Laval	5	4	0	1	15	5	9
C. P. C.	5	4	1	1	18	5	7
Dummer	4	2	1	1	7	5	5
*Warsaw	4	1	2	0	4	8	2
Masseys	7	0	6	1	4	27	0

*Got two points on failure of the Masseys.

Two points for a win and one for a draw.

At Dummer the township boys play the De Laval in a league game. Referee, Sam Calladine.

Down on the King Edward Park C.P.C. meet Warsaw in a league match at three o'clock Saturday. Referee, John Hodson.

In the Junior League James of C.P.C. is leading with 10 goals to his credit, while Abraham is next with seven.

Bobby Carmichael was highly delighted with himself all last week. No! It was not a football player!

Harold Pulley, who turned out for the Thistle last Saturday, has signed for them. This lad put in many excellent games for the De Laval in the junior cup ties and is a credit to local production.

A large gathering of junior enthusiasts turned out last evening to hear both sides of the question regarding Player Fowler, a De Laval man, who assisted the Masseys in a league game. A motion was made "that the Masseys versus Dummer match be replayed;" also "the Executive shall decide the place and date of this match." Rule of local soccer is worth remembering: "(6) Any club playing an ineligible player shall have two points deducted from its score, such two points shall in no wise be added to the score of the protesting team."

Foster, C.P.C., and Frost, De Laval, were censured for their action in the recent fiasco, and clubs were entrusted to carried out the instructions.

After many questions, pro and con, the ex-Mayor Taylor Cup tie replay was instructed to be played on Wednesday, August 5th, at Nicholls Oval. On a standing vote, all the players present agreed that the game be played up at North End. Rufus Payne says the township boys are coming in to see this cup tie.

In a juvenile game Woollens versus De Laval at Nicholls Oval, at two o'clock, on Saturday afternoon.

All Woollen players (juveniles) are requested to be at practice game on Thursday evening at the Oval at 6 o'clock.

Masseys put it over the C.P.C. on Saturday afternoon in a "friendly" game by two goals to one. Masseys broke the ——?

All Massey players are to turn out for a practice game on Wednesday evening on King Edward, at 6.15 p.m.

On Civic Holiday the G. W. V. A. are holding an annual field day and have included a five or six-aside tournament in their schedule, which will give every soccer enthusiast a chance in the old-time pastime. Boys, there is no entry fee and as many teams can enter this competition. All entries must be in by Saturday next, Aug. 1st, to Secretary Sid. Whatley.

League and Cup Tie Games.

Saturday, Aug. 1—Thistle vs. Quakers (Peck).
Thursday, Aug. 6—Open date.
Saturday, Aug. 8—Woollens vs. De Laval (Peck).
Thursday, Aug. 13—Woollens vs. Quakers (league).
Saturday, Aug. 15—Dummer vs. Thistle (Gordon).
Saturday, Aug. 22—Quakers vs. Thistle (league).
Thursday, Aug. 27—Thistle vs. Woollens (league).
Saturday, Aug. 29—Final Phelan Charity Cup.
Saturday, Sept. 5—Thistle vs. Quakers (league).
Saturday, Sept. 12—Quakers vs. Woollens (league).
Saturday, Sept. 19—Woollens vs. Thistle (league).
Saturday, Sept. 26—Open date.

Game to be played on first named team's ground.

The final of the Peck Cup was left open.

WILSON'S "The National Smoke"
BACHELOR
Still the Most for the Money
10c.
ANDREW WILSON & CO.

PROTESTS AGAINST NEWSPAPER TRASH

Contents of Certain American Weeklies Are "Very Unsavory," Says Mother.

EDMONTON, Alta., July 28.—(Canadian Press).—Under the title "Trash that people read" Kathleen Redman Strange, of Fenn, Alberta, in the Journal sounds a warning note to Canadian mothers, ignorant of what their children are reading. She describes fidning her two boys avidly consuming the contents of a certain American newspaper—very unsavory— and on enquiry found they had progressed from the "funnies" to other articles. Mrs. Strange says:—

Women have already succeeded in having some of the unwholesome and unsavory magazines banished from the bookstalls of certain cities in certain parts of the country, and a great deal has been said and written about the growing output of decadent stuff produced by decadent writers for the often decadent young. But it is not of the decadent young—who are, after all, in the vast minority, thank heaven,—that I am thinking. It is of the splendid wholesome-minded, growing Canadian boys and girls, into whose hands such evil literature often falls with such possibly disastrous results.

Our own Canadian magazines and farm journals are clean and wholesole. Why, then, should we find it necessary to admit filthy foreign trash? We can well afford to import the best features of American city life, but we cannot afford to import its filth. Good American literature is welcome, but not its trash. Western farmers may believe in free trade, but western mothers certainly demand protection against foreign muck.

The Pope's daily average of letters is 22,000 and these are dealt with by twenty-five secretaries.

ENGINEERS CONQUER ARKANSAS RIVER

Stream Diverted to New Man-Made Passageway.

PUEBLO, Colo, July 28.—(Associated Press).—Man's battle has been won against the turbulent Arkansas River which in June, 1921, overflowed its banks in an angry flood, wreaking $30,000,000 damage on the surrounding countryside and taking a hundred lives.

The river has been turned recently from its old natural channel into a man-made passageway, lined with concrete levees, and now, according to engineers, there will be no recurrence of the devastating flood disaster. The flood protection project was not scheduled for completion until 1926, but through favorable weather conditions during the winter the major portions of the project were finished recently.

A difficult engineering problem was encountered in the construction of the new channel and building of the levees. The new channel passed through the yards of the Denver, Rio Grande Western Railroad and in order to carry out the project it was necessary to move the railroad yards during the process of construction of the new channel. This was done without interruption to the railroad service.

Of the $4,000,000 expended on the flood protection project, $1,000,000 was utilized in the construction of the channel through the railroad yards.

The flood protection work, engineers said, required the moving of 1,100,000 cubic yards of dirt and construction of 34 miles of railroad track and seven bridges and viaducts.

A concrete retention dam was built across the river seven miles north of Pueblo. The dam will store 21,000 acre feet of water, which can be utilized in local irrigation projects.

ONLY 2
More Days of our
Big Balloon Tire Mileage Contest. Get your Guess in before July 30.
J. W. WATSON
446 GEORGE STREET

Purity!
O'Keefe's Beers are brewed from the finest malt and hops, under conditions of absolute purity and cleanliness.
The high standards of quality and flavour that have made O'Keefe's a household word since 1846, are rigidly maintained.
Order a case from your grocer today. Sold also at clubs, hotels and restaurants.
O'KEEFE'S BEVERAGES LIMITED, TORONTO
O'Keefe's BEERS
GOLD LABEL PILSENER SPECIAL
ALE LAGER STOUT
O'Keefe's GOLD LABEL ALE
LOCAL DISTRIBUTOR—J. M. BROOKS

WOMEN'S PAGE

SOCIETY

Items for the Society Column must be received before 1 o'clock daily. Telephone numbers 1600 and 1601.

Mr. Fred Parish, of the Marine department of Imperial Oil, Limited, Halifax, has been transferred to the Manufacturing department at Sarnia and paid a visit to his parents today on his way to Sarnia.

• • •

Mr. John Hardy of Toronto returned Sunday afternoon after spending a vacation at Rice Lake and Peterboro. Mr. Hardy will be remembered as the architect on the Hunter Street Bridge and the new edition of the C.P.C. building.

• • •

Miss "Kay" O'Neill of Lindsay has returned home after spending the past week with Miss Hazel Houlihan, Rubidge street.

• • •

The Misses Irene and Iris Piton of Toronto are spending a few holidays in Peterboro with Mrs. W. W. Cole, 587 Downie street.

• • •

Mr. George Bullock, Essex, Ont., who came down to attend the funeral of his brother, the late W. J. Bullock, Orono, was a Sunday guest of his niece, Mrs. Richard Hope, Otonabee.

• • •

Mr. and Mrs. A. A. Perrin, 50 McDonnel St., have returned home from a motor trip after spending holidays with relatives in Philadelphia, Pa., and Atlantic City, N.J. Mrs. Perrin's mother, Mrs. Hollingsworth, accompanied them home and expects to remain here for a short time.

• • •

Mrs. Godard and daughter Anna Medicine Hat, Alberta, are visiting their aunt, Mrs. Bourn, 174 McDonnell street.

• • •

Messrs. Billie and Verne Willard have returned to Toronto after spending two weeks' vacation with their parents, Mr. and Mrs. William Willard, Albert St.

• • •

Miss M. E. Birtles of Brandon, Man., spent the past week visiting Miss Bessie Young of Smith Township. Miss Birtles is returning from a year abroad.

• • •

Mrs. Margaret Laplante, 230 Rubidge street, is visiting her son, Mr. Frank Laplante and family in Rochester.

• • •

Miss Tillie Conners of Rochester, who has been making an extended visit with relatives here, returned to her home in Rochester yesterday.

• • •

Miss Marion Skitch of Thurstonia Park, has returned home after spending two weeks vacation with Miss Margaret Skitch, 231 Dublin street.

• • •

Mr. W F. Skitch, [illegible] agent Canadian National Express, with his daughter, Margaret, spent the week end at Thurstonia Park, Sturgeon Lake. Yesterday Mr. Skitch was successful in landing a 14-lb. lunge.

• • •

Dr. and Mrs. M. C. Griffin have returned to the city after spending a week's vacation at Picton.

• • •

Mr. George Evans, Engleburn avenue, left on Saturday for a two weeks' trip to Vancouver, B.C.

CAVAN PERSONALS

CAVAN, July 27.—Mrs. G. Burnham and daughter, Miss Jean, of Millbrook and Mrs. McConnell, and children of Toronto, were guests of Mrs. Albert Elliott, on Friday.

Mr. and Mrs. Harry Tinney were business visitors to Toronto on Friday.

Mrs. A. Elliott spent Wednesday with her daughter, Mrs. Sydney Hutchinson, in Norwood, her little grandson accompanied her home for a short visit.

Mrs. Albert Tinney and Mrs. Reynolds returned home on Monday from Stoney Lake, where they have spent the past month.

Mac Newton is holidaying in Toronto.

Canada has the least per capita debt in the Empire, incluring federal provincial and municipal, of $442.66; Great Britain, $923; Australia, $830; New Zealand, $884, and South Africa, $647.

Cuticura Preparations

Unsurpassed in purity, they are regarded by millions as unrivaled in the promotion of skin and hair health. The purifying, antiseptic, pore-cleansing properties of Cuticura Soap invigorate and preserve the skin; the Ointment soothes and helps to heal rashes and eruptions. The frosty-lathering Shaving Stick causes no irritation but leaves the skin fresh and smooth. The Talcum is fragrant and refreshing.

Sample Each Free by Mail. Address: Canadian Depot: "Cuticura Laboratories," Dept. B, Montreal. Price, Soap 25c. Ointment 25 and 50c. Talcum 25c.

HOME TOWN RECIPE.

A recipe for angel food is from the book of Mrs. R. J. Kidd, 462 Hunter street. This is described as being a delicious large cake, if properly made:

1 large cup egg whites.
1 level teaspoon cream of tartar.
1½ cups fine granulated sugar.
1 cup flour.
¼ teaspoon salt.
1 teaspoon vanilla.

Break egg whites into a large bowl and beat slightly. Then add cream of tartar and salt and beat until stiff, but not too dry. Then slowly fold in sugar (sifted once) and fold flour in slowly also. Pour into ungreased pan and bake in a oven of warm temperature increasing later to moderate heat.

Peterborough Fancies.

(By Jeannette.)

HIGHLIGHTS OF THE MODE

The season is an ornamental one in small ways. The atmosphere of simplicity, not rigid, but effective, that characterizes the frocks of this year, has its highlights in the bizarre bits of color that are glimpsed in bright bracelets, gay foams of pleated frilling from neck to hem, and gaudy patterns against solid backgrounds.

White footwear is not as popular this year as in other seasons. With the all-white costume, one sees kid and buckskin shoes, but the majority of women are wearing light-colored shoes, with tans much in the foreground.

Novelty brooches and bar pins are in the jewellers' windows; enamelled representations of small scenes and birds, and enamel in bright shades is carried out in the little perfume bottles with their screw tops. One prétty example is in Pompeian red, a coral hue, with an Oriental gentleman in silver design on its rounded sides. The tiny flat enamel perfume bottles that slip so easily into the purse, with their gilt stoppers, and inside contrivance that resembles an eye-dropper, and allows a speck of perfume to adhere to its point, are another convenience, and enamelled holders are being used for the little eyebrow pencils and rouge sticks that are indispensable portions of the modern woman's under-arm bag.

SECRETS OF CHARM

By Lucrezia Bori

TAKING A "BEAUTY WALK"

Do you have much occasion for walking?

I ask this question because it is such a very important one in its bearing on health and beauty. Walking is so important and so easy to accomplish, that I wonder it is not more frequently indulged in.

The exercise of walking seems to be unevenly divided. Some people who know its special value and who have noticed its bearing on their health walk a great deal. Others hardly walk at all. Anything which has come to touch upon us personally always means so much more to us than any knowledge imparted second-hand. That's why those who walk and have noticed how much better they feel will not go without their daily walk any more.

Women are divided into various classes in regard to this question. Some of them have the opportunity to walk, and do so; others who go to business every day live too far away to attempt walking and feel too tired after they get home at night to go in for much walking. There are still others who have the leisure, but who have gotten the street-car habit and simply won't walk.

I wonder which of these classes you come in? I hope you've recognized yourself and taken stock accordingly.

The point I want to make is that surely every one of you can squeeze in your walking if you but think it over and decide the way to manage.

For instance, if you go to business every day, can't you manage to take a good brisk walk after your lunch? It is better in some cases to rest and avoid andue exertion after lunch. If this is true in your case, how about a walk before you lunch? If you can't manage it then, could you arrange things so as to walk part of the way to your work in the morning?

Having decided when you can manage it the next step is to be sure you walk correctly when you have the chance.

Now the first thing is to walk healthfully; that is, vigorously and with an elastic step. Never walk for health after you have begun to feel really quite tired, for this is likely to cause too much of a drain on your physical resources.

The best things to remember are that your chest should be out and your chin in. When you take this position, the rest of your body automatcally adjusts itself. Your abdomen is naturallyin and as flat as possible.

Breathe deeply and naturally. You will find, without a doubt, that you gain more pleasure from walking than you ever did before, not to mention greater benefit.

FEMINISMS

By Annette Bradshaw

WHEN THE BOWERY INFLUENCES PARK AVENUE.

"Oh, dear! If mother sees how much my new flannel suit and turtle-necked sweater are like the Bowery outfit I wore in the college musical show, I just know she'll have hysterics."

A FASHION MODEL'S DIARY

By Grace Thorncliffe

SHE CHATS ABOUT A TRIM UNDERSLIP.

Madame has a young client who comes in for frocks, and whom is always apleasure to greet, she is so nice and affable.

To-day this Miss Hart came in early for her appointment, and she had to wait about awhile for the fitter to come.

I conducted her to one of the little fitting rooms and told her she could remove her frock and someone would be in to fit the lining of the cloth street frock she is buying.

Later I returned to say she would have to wait a minute. Miss Hart then asked me to stay and chat awhile.

My first remark started us off on the subject of clothes, for I said:

"What a pretty underslip you are wearing."

Miss Hart glanced down at the shimmering white satin slip she wore and replied:

"I'm glad you approve. I always wear these sunproof satin slips with my Summer frocks."

"Pleats on the sides for fulness are so much better than groups of gathers," I remarked.

"Yes, I agree with you," Miss Hart said. "I was surprised that so many of the ready-made slips have gathers at the sides, and often the gathers are just enough to spoil the hang of the frock."

"Then you had this made?" I queried.

"Oh, yes," Miss Hart replied. "I have a little seamstress who makes all my underthings."

"You're lucky to have someone who understands your tastes and is ready to make things for you," I assured her.

"She takes such an interest," Miss Hart returned. "And my underthings are very simple. This season I've had all of them made as straight as possible, and used nothing but silk net bands on the silk things and fine cotton net on the batiste things."

(Copyright, 1925.)

This Simple, Sunproof Satin Slip is Trimmed with Silk Net and a Touch of Embroidery.

ANTS IN PANTRIES

Cupboards, refrigerators, etc., can be quickly exterminated by using Parke's Ants' Death. A non-poisonous powder, that can be safely sprinkled about where food is kept, 25c a box. Bond's Drug Store, corner George and Hunter streets.

Home-Making Helps

By Wanda Barton

CARE OF THE REFRIGERATOR AND FOODS.

Warm weather is always a trying time for the housewife. Foods mold and spoil easily, milk and cream sour, and in many places ants and other pests make added problems to solve. One way of preventing much trouble is by close buying—only a day or so supply at a time.

The refrigerator should be carefully watched daily. It should be washed and the drain pipe from the ice chamber rinsed down thoroughly with hot ammonia water, and the long wire-handled brush should be run down its length two or three times to make sure no food waste clings to the sides of the pipe. The drain underneath should be well flushed, or the pan emptied regularly and washed out and sunned once a week. The wooden racks holding the ice should also be scrubbed and sunned once a week and dried out. Foods should be put away on clean refrigerator dishes, never in papers or on wooden plates.

Foods kept in the refrigerator should be watched. Berries should be turned out into a platter, so the air reaches them. To keep them at their best. Boiled vegetables should not be kept longer than a day and a half. All leftovers should be used up at the next meal. Onions should not be put in the ice box. Fish that is kept until time to cook should be wrapped in a kitchen binder and placed next the ice. Butter is best in a glass or pottery jar and left without the cover in hot weather. A round or oiled paper can be used instead. Lettuce will keep best rinsed and trimmed, then put into a lettuce bag and placed on the ice.

Foods in pantries should be carefully bottled and corked. Empty preserve jars make very good food containers. Rice and other cereals should be kept in the jars, exposed to light in a dry, airy pantry.

With a clean kitchen and with the windows carefully screened flies can be kept out. If a small piece of flypaper is placed in a window and the curtains are drawn almost down to the bottom the few flies that may have come in will be attracted to the light spot and caught. The use of phosphorous paste spread on slices of potato and placed on shelves will drive away roaches, rodents and other pests. The paste should not be put near open food or where pet animals may get it.

ADVICE TO GIRLS

By Annie Laurie

DEAR ANNIE LAURIE:

We are two young girls in love with two nice young men. We are engaged, but have decided that we are too young to get married. But the boys don't want to put it off any longer, for they say they can't live without us. Will you please advise us what to do?

BOOTS AND TILLIE.

BOOTS AND TILLIE: If you feel that you have aims and interests in common with these young men, and you are mature enough to undertake the responsibilities of marriage, there is no reason why you should delay your weddings. As long as your marriage is founded on mutual love and understanding combined with common tastes and interests, you will be happy. My best wishes to all of you.

Annie Laurie will welcome letters of inquiry on subjects of feminine interest from young women readers of this paper and will reply to them in these columns. Letters to Miss Laurie should be addressed to her in care of this office.

Let's Talk It Over

AMUSING A BUSINESS GIRL AFTER WORK.

"Why are not our business and social worlds the same? What status has a business girl?" asks Q. E. D.

What I want to know is: Why are not our business and social status the same? What status has a business girl? During the day I am living in almost a dream, or rather I am perfectly happy. The action and quick brain work thrills me. The people one meets are so interesting—people with culture, money and, above all, people who think. If you can prove that you are of their mentality they treat you as equals during business hours.

When the day is over and I go home, what is it like? Dinner in a little crowded apartment. Mother continually chatting over "The laundry didn't come to-day." "I had to run down to the corner, etc.," and then she suggests that I go to some dance for an evening's recreation. The only answer I have is that the people I like to go with don't go there.

And so I take down a book on psychology, religion or government, and pore over it until it is time to go to bed. —Q. E. D.

Well, what can Mother talk about, Pal? She doesn' know anything about big business. When she chatters about the laundry and the corner store she is simply talking about her shop when you talk about yours.

Girls who live downtown in "bachelor apartments or hotels" have a social life all their own—many of them a very delightful social life. However, they get their own dinners or eat at restaurants, and spend many hours washing, ironing and mending, which they might prefer to spend reading "psychology, religion or government."

If they are spared small talk about household affairs, they are also denied certain other things which you enjoy. You can't have everything, my dear. So long as we have homes we'll have problems. Most of the beautiful poems and touching songs about home and mother were written by folks who had put lots of distance between themselves and home, sweet home. When you are right on the premises you are inclined to note the defects.

But while you're noting those defects my dear, has it ever occurred to you to weight the love of the dear, dull, tired mother against the lonely emptiness which more brilliant chatter gives? Thousands of us, little girl, would gladly give up our brilliant evenings if we could hear mother's voice complaining about the tomato catsup or scolding Jimmy for not wiping his feet.

But why sit like Cinderella waiting for a fairy godmother to take you to the ball? Use the common sense that has made you a business executive and build up a little social life of your own. You don't have to be Mrs. Biltmore Astor to start something.

There'd be more contented brides making biscuits and frying bacon for breakfast if there were more bungalow aprons and fewer satin breakfast coats in our trousseaux to-day. When a girl has prepared herself to sit pretty and be a lady, it naturally makes her sore to find she's expected to be the hired girl. Which brings us to J. T.'s contention that the engaged girl has a perfect right to inquire into her intended husband's financial status and discover just what is expected of her before she says "I will."

I don't blame girls for the frank expression of opinions on what they expect from a husband before they marry. I admire and respect them for it. I believe that when engaged couples settle the all-important question of money matters before they marry they will taste the joys of a happy married life. From what I hear of the experiences of others, it seems to me that a high percentage is directly and indirectly laid at the altar of God.

During the courtship a man puts up a front with his lady love for one evening a week, which gives her the impression that he is financially able to take care of her in a reasonably safe and efficient manner. The rest of the week he lives on doughnuts and coffee.

After the honeymoon the "front" drops, the real article emerges, and if the young lady is disappointed—"then the fun begins." —J.T.O.

(Copyright, 1925, by Newspaper Feature Service, Inc.)

Just a teaspoonful of Gillex to a gallon of water. Try it! Use Gillex for washing dishes, utensils, glass, cutlery and all cleaning. Also use Gillex in the laundry. Lightens labor, saves soap.

E. W. GILLETT CO. LTD.
TORONTO, CANADA

GILLEX REMOVES DIRT WITHOUT RUBBING

IN THE KITCHEN

By Jeanette Norton

FOR AN AFTERNOON TEA.

Afternoon tea served on the porch in Summer may have more novel touches than when it is served indoors in the cool weather.

Applesauce Cake.

Cream together one and a half cupfuls of sugar and three-quarters of a cupful of butter. When creamed, add a large beaten egg, then a cupful of a half of good smooth applesauce. Mix together two and three-quarters of a cupful of flour, a saltspoonful of salt, four teaspoonfuls of baking powder, two teaspoonfuls of cinnamon, a half teaspoonful each of cloves and ginger, and a little grated nutmeg. Add the juice and grated rind of a fresh lemon to the sugar mixture, then stir and beat all smooth. When beaten, add a cupful of seeded raisins and a quarter cupful of finely chopped or ground nuts. Turn into a buttered baking pan and bake in a medium oven.

Victoria Sandwiches.

Mix four ounces of sugar with the yolks of three eggs until creamy. Add a quarter cupful of soft butter and mix well. Sift in six ounces of flour with a saltspoonful of salt and a teaspoonful of baking powder. Mix and add milk little by little until the mixture drops readily from a spoon, then fold in the beaten whites of the eggs and a teaspoonful of vanilla. Pour into a shallow buttered square pan and bake about twenty minutes. When done, cool and split. Spread with soft jam, put on the upper half, then cut in sandwiches two inches wide and three inches long dust with powdered sugar.

Seven million acres of prairie sod was broken in the last five years. Based upon a 20-year average of 17 bushels of wheat per acre, this additional tilled area could have yielded a hundred million bushels if all sown to wheat. No other country in the world has shown so great an increase in crop area.

Quick!

—an Apple Pie for Dinner!

"Get out the baking bowl . . . the apples . . . a little nutmeg and some sugar . . . and flour!

"Mix the flour with fat and add a little water . . . salt . . . Now out with it onto the baking board . . . Roll it out well . . . there! the pastry is all ready.

"Now slice the apples thin . . . be sure the core is all taken out, did you say? . . . now, onto the plate with them . . . sprinkle a little sugar over them . . . not forgetting the dash of nutmeg, eh? Top crust next!

"There now . . . all ready for the oven!

"Only an hour before supper . . . it's a good job we can depend on that Beach Electric range for a quick bake . . . this pie will be done to a turn in three-quarters of an hour . . . That's the beauty of the Beach range . . . a quick meal, cooked to perfection in less time than any other electric range."

Beach Foundry Limited
OTTAWA

Beach Electric Ranges

Quickest Heat at Less Cost

ONCE UPON A TIME — JORINDA AND JORINDEL. II — by W. J. ENRIGHT.

TODAY - WEDNESDAY

"Hot and Heavy"
Comedy
Bri-Can-News

Thursday
THE SPORTING VENUS

ONE GOAL DRAW IN SOCCER FINAL

Nanaimo and Ulster Will Play Third Game on Wednesday.

BRILLIANT PLAY.

WINNIPEG, Man., July 28. — (Canadian Press). — Third game will be necessary to decide whether an Eastern or Western team will win the Cannaught Cup, emblematic of the Dominion Football honors. In the most exciting game that has been played in this city for years, Nanaimo, representatives of Western Canada, and Toronto Ulster United, champions of the East battled to a one goal draw in the second and what was to have been the final game, on Carruthers Grounds last evening. In the first game, the teams played a scoreless draw. The third and final match will be played here on Wednesday night. Four thousand fans were treated to football that one really sees. The contest was crammed full of brilliant plays, exciting incidents and tense moments that had the spectators in a wild turmoil for the entire one hour and a half of play.

DEFIANCE WON.

Steward's Cup and Thousand Sovereigns Taken By Joel's Horse.

GOODWOOD PARK, Eng., July 28 (Canadian Press).—J. B. Joel's Defiance wan the Steward's Cup for one thousand sovereigns, run here today.

Mrs. Arthur Pames' Sunstone was second, and Mrs. J. Bancroft's Purple Shade third. Twenty-four ran.

HORSE RACING AT FIELD DAY

Committee Meets G.W.V.A. To Arrange Programme of Events.

FLOWER SHOW.

The G.W.V.A. Sports Committee met last evening to make further arrangements for the field day to be held at the Exhibition grounds on Civic holiday. The chairman of the committee, Vice Commander J. Abraham presided and welcomed Messrs. C. Graham, Gus White, Art Blade and J. M. Brooks, representing horse racing, and Mr. Young, representing horticulture.

It was unanimously decided to include horse racing in the programme and the above named gentlemen who offered their services were appointed as a committee together with Comrade M. McGill to take charge of the event.

Mr. Young addressed the meeting respecting putting on a flower show. This was agreed upon, and an invitation will be sent to the Horticultural Society to co-operate.

The committee discussed other features and will meet again tonight to complete arrangements.

KRIM BRINGS UP R E INFORCEMENT

Is Strengthening His Army in El Ball and Dezzan Sectors.

ARE AMONG ROCKS.

FEZ, French Morocco, July 28 (Canadian Press)—Reinforcements now are being brought up by Abd-el-Krim, in his operations against the French in the Fez-el-Bali and Ouezzan sectors, to the north of the Riffian objective, Fez. Positions are being established in the woods and along the rocks from which it is difficult for the French to dislodge them.

START UNION MOVE FOR MONTREAL VETS

Brig.-Gen. McCuaig is Temporary Chairman of Committee.

MONTREAL, July 28.— (Canadian Press.)—Brig.-Gen. C. E. McCuaig was appointed provisional chairman of the committee to endeavor to bring about unity of Montreal's several war veterans' organizations, at a meeting here yesterday.

On the invitation of Field Marshal Earl Haig, president of the British Empire Service League, who is just completing a tour of Canada in an effort to unite all the veteran organizations of the Dominion into one strong body, representatives of the various veterans' organizations in Montreal attended the meeting.

Out of seven and a half million families in England and Wales, nearly half contained no children at all under 16, according to the last census.

"Glad To See You Go," Col. Peck's Farewell

This might be called an anecdote of Field-Marshal Earl Haig or of Colonel Cyrus Peck or both. The well known and bluff Canadian Victoria Cross hero acted as chairman for the distinguished soldier, leader of the British forces in the Great War, when the Field Marshal addressed a crowded theatre of Victoria war veterans on his plan for amalgamating ex-service men throughout the British Empire At the end of his speech Colonel Peck remarked.

"And there's one other thing. I want you all to be on hand to say adieu to Earl Haig when he leaves Victoria to-morrow afternoon. I know that it will be a pleasant duty for all of you."

Earl Haig was the first to seize the joke and lead the laughter.

"I am always making breaks like that," commented the Colonel. "You know, someone telephoned me to ask if I would be a pall bearer at the funeral of a friend the other day, and I replied that I would be delighted!"

NEW POSITION.

Former Pastor of Mark Street Church Gets Appointment In Vancouver.

J. G. Lewis, B.A., who was here as pastor of the Mark street Methodist church, about twenty years ago, has been appointed associated minister of the United Church of Canada, in Vancouver, B.C., in a church which has one of the biggest congregations in the city. Rev. Mr. Lewis is very favorably remembered by many of the older Mark street members, as well as by members in the rural districts.

The following appeared in the church announcements of the body with which he is now identified:

"Our congregation extends a most hearty welcome to Rev. J. G. Lewis, B.A., who at the invitation of our board assumes to-day the relation of associate minister of the church. Mr and Mrs. Lewis are not strangers to us but have been actively engaged with the work of our conference and city for several years, and both are known for their devotion and efficiency in the Master's work.

Mr. and Mrs. J. G. Lewis were visiting in the city in the early part of last spring renewing many acquaintances of former years."

RUBBER CONTROL IN BRITISH HOUSE

High Price May Stimulate Planting in Other Countries.

LONDON, July 28. — Canadian Press. — L. S. Amery, the Colonial Secretary, in the House of Commons on Monday, declared that it was the government's view that only after a careful inquiry would it be decided whether it was advisable to modify the rates for the release of rubber under the Stevenson restriction scheme. He made no reference to the American governments representations on this subject, though he alluded indirectly to the American interests wh. he said the government was well aware that continued high prices would stimulate planting in other countries.

The secretary's general argument was that reasonable prices would the British industry in the Malay Archipelago and Ceylon, where production has been limited, the best opportunity for holding its own against the industry of other countries.

The low level prices of 1923 and 1924 proved he said that the present soaring prices were not due to the Stevenson scheme but to speculative operations, and there was nothing indicating that the present high level was anything but temporary.

REV. PAUL ROY IS NEW ARCHBISHOP

Coadjutor Of Archdiocese Is Successor to Cardinal Begin.

IN HOSPITAL NOW.

ROME, July 28. — (Canadina Press). — Successor to Cardinal Begin, Archbishop of Quebec, who died July 18th, will be Most Rev. Paul Eugene Roy, coadjutor Archbishop of Quebec.

The succession of Monsignor Roy to the Archibshopric of Quebec was automatic when he was appointed Coadjutor of the Archdiocese some years ago, a papal bull provided that he would succeed Cardinal Begin in Quebec. Monsignor Roy is confined to the hospital by illness.

BRING BODY HOME.

Remains of C. P. R. Official Being Sent From London This Week.

LONDON, July 28. —(Canadian Press).— The body of G. M. Bosworth, chairman of the Canadian Pacific Steamship lines, who died in London on Sunday, following an operation for appendicitis, will be conveyed to Montreal towards the end of this week.

Canada has still plenty of room for the right sort of people and much to offer them.

MAY YET AVERT MINERS' STRIKE

Believe Mine Owners May Respond to Plan of Baldwin.

NO WORK STOPPAGE.

LONDON, July 28. — Canadian Press. — Some feeling that the threatened British coal strike may be averted modified to-day the previously prevailing pessimism.

After a lengthy cabinet discussion of the situation the belief increased that the coal mine owners might respond to Premier Baldwin's plan whereby the workers and owners would resume negotiations and the strike order for July 31 be rescinded.

This hope was reflected on the stock exchange where this morning's market showed a more confident tone.

Present working agreements expire July 31. The owners issued notices for lower wages and longer hours effective thereafter. The workers refused these conditions and ordered a strike for July 31. Mr. Baldwin is attempting to persuade the owners to withdraw their notices if the workers will continue temporarily upon the present scale until the conferences can agree upon new working conditions.

BOY AND MOTHER ARE ELECTROCUTED

Boy Picked Up Live Wire Which Had Blown Down Mother Tried to Save Him.

KINGSTON, July 28. — (Canadian Press). — Mrs. Clapp of Picton was electrocuted during a storm on Sunday when she attempted to free her little son who had picked up a live wire which had been blown down. The boy is so severely burned that very little hope is held out for his recovery.

EIGHT INJURED AT FIRE NEAR HAVANA

Six Warehouses Were Burned With Loss of $2,500,000.

HAVANA, Cuba, July 28 (Canadian Press)—Eight firemen and citizens were injured yesterday and today in a fire which destroyed six warehouses on the waterfront of Regla ,across the bay from Havana The loss is estimated at $2,500,000.

TEMPLARS' CONCLAVE.

Forty Special Trains Carry Knights to Seattle.

SEATTLE, Wash., July 28 (Canadian Press).—Forty special trains in addition to two steamships yesterday poured Knights Templars into Seattle to attend their 36th triennial conclave this week.

Knights from Pittsburgh, Pa., were planning to journey in one party to Dawson, Y.T., and in another to British Columbia at the close of the meetings.

AT THE CAPITOL

"The Dressmaker from Paris" is one of those features that women delight in. It shows a wonderful fashion parade and is a real extravaganza of lovely clothes.

Leatrice Joy is the heroine, Fifi, the little French midinette, who becomes Paris' foremost fashions designer, and Allan Forrest is the hero, Billy Brent, the American army officer with whom Fifi falls in love, just before he is ordered to the front.

After the war, Brent becomes junior partner in the Emporium, a department store in Clarion, Illinois, owner by Ernest Torronce, as Angus McGregor. Brent's ideas on selling are radically different to those of this partner, and he sends for the famous Madame Louise to stage a fashion show in the Emporium and bolster up trade. It is this fashion show which makes one of the dazzling bits of the feature picture.

Madame Louise, of course, is Fifi, his old sweetheart, and the two complicate matters terribly when Brent tried to explain to her that he is engaged to McGregor's daughter, and when she tries to live down a rakish past that has been manufactured by an energetic press agent to give more color to her eminence as a fashion designer. Two of Madame's manikins become involved in a roadhouse scandal, and the consequent indignation of Clarion is intense against the "foreign women." There are fourteen beautiful models in the picture, all hand picked, to add to its general atmosphere of colorful entertainment. With a good heart interest theme, beautiful girls and gorgeous gowns, combined with a great deal of comedy in the various situations, it is an interesting production.

AT THE ROYAL.

"LOST—A WIFE."

FOUND: That "something different" in motion pictures you've been looking for.

If ever there was a movie out of the ordinary, it is the William de Mille-Paramount production, 'Lost—a wife," which is the feature at the ROYAL Theatre.

'Lost—a Wife," is an adaptation by Clara Beranger of Alfred Savoirs Broadway stage success, "Banco." Adophe Menjou, Greta Nissen and Robert Agnew are featured in the leading roles in the cast.

The story is one of Tony Hamilton a young American travelling in France. Hamilton (Menjou), known at "Bet-a-thousand" Tony ,is happy only when he has a wager on his hands, and if there's nothing else to bet about he'll bet with friends on whether it is going to rain or not or something equally as foolish.

Anyway, he meets Charlotte Randoph, being dragged unwillingly across the continent by her mother in search of a title. Hamilton first sees her name on the hotel register and after losing a thousand dollars when he bets that "her face is awful" —this before he sees her—he becomes deeply interested in the girl and it isn't half an hour before he's betting friends that she never marries the duke her mother has picked out for her and even goes so far as to wager that he will marry her himself that very night. His friends take the bet, thinking he is crazy. Ensuing scenes, however, prove otherwise.

There's a honeymoon at Monte Carlo, a misunderstanding,a divorce followed by a reconciliation in some of the most unusaul scenes the screen has ever seen—perhaps the most unusual of these being when Menjou arrives at the church too late to prevent Miss Nissen's wedding to the count. It's a real laugh —not for Menjou, of course.

"Lost— a Wife" is notable for the fact that it marks Greta Nissen's first screen appearance. Paramount has done a lot of talking about this Norse newcomer lately, and when you see the picture you'll agree that they have something to talk about. Menjou gives his usual finished performance in this one, and Bobby Agnew is a convincing juvenile.

Edgar Norton as the count who marries Miss Nissen when she throws Menjou over, gives a great comedy characterization. Others in the cast are Mairo Carillo, Genaro Spagnoli, Eugenio di Liguoro, Henrietta Floyd, Toby Claude and Marcelle Corday.

KIDDIES 5 CENT MATINEE AT ROYAL—THURSDAY.

On Thursday, the Royal management have another treat for the children. The matinee on Thursday will be five cents. Jack Hoxie in "Flying Hoofs" and Jack Dougherty and Eileen Sedgwick in "The Fighting Ranger" will be the main attractions.

It's Different, Classy, Sophisticated

If you appreciate the "better class" of movie productions—then here's one for you.

"Lost—A WIFE"—

Funny, Smart, Enjoyable Comedy for Particular People!

Riddle Rider : Felix : Comedy : Novelties

THURSDAY — "THE FIGHTING RANGER"

A drama of the west of our forest rangers, of pounding hoofs, airplane thrills of a lost gold mine—watch for the story in The Examiner.

ROYAL
NOW!

The New Store Offers Peterboro Buyers

UNBEATABLE VALUES

This has been amply demonstrated during the few weeks the New Business has been in operation.

Already Recognized as Headquarters For Quality Merchandise at Economy Prices

—SPECIALS FOR WEDNESDAY SHOPPERS—

WOMEN'S NAINSOOK
Night Gowns
Colored Embroidery Front
Made of fine quality materials, decidedly dainty well finished gowns. Colors white and pink. Special for Wednesday at, each—
$1.19

"BILLIE BURKE" AND "POLLYANNA" PORCH AND STREET
DRESSES
Values up to $4.50 on sale at the New Store's Economy Section Wednesday at, each—
$2.98

REPEAT SHIPMENT
Moodies' Comfy-Cut Vests
First Qualities
On Sale Wednesday at
3 For $1
No-slip shoulders, perfect fitting, first quality vests. Swiss rib; full bleach.

BUY JERSEY KNIT BLOOMERS
At the New Store's Economy Section Wednesday at, per pair—
39c
White, Pink, Orchid, Maize and Peach
Full sizes—First quality—No seconds

SILK MIX VESTS
Opera style.
The new store's special price, per pair
39c
Mauve, Pink, Flesh, Peach and White. Medium and large sizes.

NEW STYLE "POLLY PRIM" AND "ALL OVER" APRONS
Made of fast color prints and ginghams, on sale at—
69c

10 doz.--Bloomers and Slep-Ins
BLUE BIRD CREPE, MERCERIZED BATISTE AND COLORED DIMITY
An Economy Dept. special for Wednesday at, per pair—
69c

KITCHEN SETS
Large Gingham Apron
Factory Cotton Apron
and Dust Cap
For set of three pieces—
98c

10c ON SALE 9 O'CLOCK WEDNESDAY MORNING 10 DOZEN (120) ONLY 10c
HUCK TOWELS
While this quantity lasts they go at, each—
No phone orders and not more than 5 towels to a customer.

Tailored Broadcloth Blouses
IN THE NEW STORE'S ECONOMY DEPT. WEDNESDAY AT—
$1.98
Made of good quality mercerized broadcloth. Short sleeve style in white, flesh, rose, blue maize, sand and mauve.

Women's House Dresses
AN ECONOMY DEPT. SPECIAL AT
98c
Navy Print, Plain Chambrays, Ginghams. All sizes up to 42 and a bargain at 98c. A collection of smart neat house dresses at an unusually attractive price.

New Silk Crepe Ties
Polka Dots and Oriental Patterns. 48 inch lengths. Very smart. On sale at, each—
98c

Black Silk Stockings
Every pair examined and guaranteed
PERFECTS
All sizes 8½ to 10. On sale Wednesday at, per pair
39c
With these a quantity of colors in fashionable shades.

Pretty Voile Step Ins
Particularly fine qualities, beautifully lace and medallion trimmed, assorted colors. Special at, pair—
$1.19

FOR GIRLS' HOLIDAY WEAR THESE SERVICEABLE KHAKI DUCK
Bloomer Suits
Middy and Bloomers—All sizes 6 to 12 years. On sale at, per suit—
$1.89

Girls' Pantie Dresses
Two-piece, dress and panties, made of good quality mercerized Foulard Prints. For ages 3 to 6 years. An admirable play dress on sale at—
69c

DRY GOODS SPECIALTIES JEFFRIES FOR QUALITY & SERVICE LADIES WEAR
378 George
Phone 2528

EXTRA VALUES IN
DUNLOP & GOODRICH TIRES
30 x 3½ Goodrich Cord Tires (8,000 miles) $8.95
32 x 4½ Goodrich Cord Tires (10,000 miles) $17.75
Other sizes at proportionately low prices.
DAWSON & JOHNSTON
Phone 2123 - Corner George and McDonnel Streets.

Mail Orders Despatched Same Day As Received.

ROBERT FAIR & CO. LTD. PHONE 145

SPECIAL BARGAINS FOR THE LAST WEDNESDAY OF THE BIG 10 DAY SALE

$1.25 Best Quality Fugi Silk for 98c Yard

New shades arrived today, including white and rose. 29-inch.

$1.65 Pure White Double Weight Fugi Silk, $1.39 Yard

An extra heavy weight. Comes in white only. 29 inches wide.

75c Natural Shade Pongee Silk for 49c Yard

500 yards on sale. Suitable for curtains, as well as dresses. 33-inch.

$1.50 and $1.75 Fancy Crepes and Tub Silk for $1.00 Yard

Figured All-White and Colored Crepes and Stripe Tub Silk, 36-inch.

A BIG SALE OF REMNANTS at the Staple Counter of Cottons, Sheetings, Pillow Cottons, Linens, etc., and a lot of sample All-Linen Table Cloths, Towels, Sheets, H.S. Tray Covers and Bedspreads, at the wholesale prices.

$1.50 Cotton Bed Sheets for $1.19 Each

Regular size, 2 x 2½ yards. Hemmed ready for use. A quality that will give you wear.

20c All-Linen Natural Roller Towelling, 10-Day Sale Price Will Be 12½c Yard

It is a long time since you had a chance to buy good Towelling at this price.

Boys' 65c Jerseys for 45c Each

Plain navy and khaki and navy with red. Sizes 26, 28 and 30.

25c Turkish Bath Towelling, 15c Yard

Cream with grey and blue stripe. A1 quality.

20c and 25c Round Doylies, 2 for 25c

Have pretty border of delft blue. 10 and 12-inch sizes.

40c Blue Bordered Damask Napkins, 25c Each

Good large size. A real good quality.

$1.25 Best English Sheeting, $1.00 Yard

One of the best lines carried in stock. 2¼ yards wide. Don't miss this special.

50c Open Pillow Cotton, 39c Yard

An English Heavy Cotton, woven specially for pillow cases, 40-inch. A 10-day special.

22c White Longcloth Cotton, 15c Yard

A very low cut price for the 10-Day Sale. Come at 9 a.m. and secure your share. 34-inch.

35c Pure White Dish Towelling, 25c

23-inch. Specially woven for using as dish towels. A1 quality.

Ladies' Pure Silk Hose, Regular 95c and $1.10, for 50c Pair

They come in shades of black, silver, smoke, mid-grey and Mandalay. Perfect quality. All sizes.

$1.50 French Homespuns, Crepes, Silk Ratine, All at One Price, 50c Yard

A wide range to select from, 36 and 38-inch.

CHILDREN'S 35c SUMMER VESTS TO CLEAR OUT AT 25c EACH

LADIES' 90c DRAWERS WITH BAND AT TOP TO CLEAR AT 75c PAIR

LADIES' JERSEY STEP-INS TO CLEAR AT 50c PAIR

Kiddies' Roll Top Socks, in Brown, Blue, White, Black, Up to 65c, to Clear at 25c Pair

POLO CLOTH COATS, in this season's styles and in attractive shades. Trimmed with contrasting colors. Sizes 34 to 38. Regular up to $22.00. Wednesday at **$9.00**

FIGURED VOILE DRESSES, in a good assortment of the season's best shades. Sizes 16, 18 and 20. Wednesday for..... **$2.50**

GINGHAM HOUSE DRESSES, in O.S. sizes, kimona cut, in blue and orchid check. Wednesday, **$2.65**

WHITE GOWNS, in good quality longcloth and nainsook, kimona cut, embroidery, lace and hemstitch trimming. Regular up to $3.00. Wednesday for..... **$1.50**

HABUTAI SILK, CREPE DE CHINE AND COTTON CAMISOLES, sizes 34 to 44. Regular up to $3.25. Wednesday for..... **75c**

WHITE WASH SKIRTS, with pockets and button trimming. Regular $1.00. Wednesday for..... **25c**

WHITE COTTON UNDERSKIRTS, lace and embroidery trimmed. Regular $1.50. Wednesday for **75c**

36-Inch Curtain Madras, 25c Yard

An exceptionally good quality of Madras, suitable for every window.

45-Inch Sunfast Silk Drapery, $2.00 Yard

This Silk Drapery is suitable for living and dining-rooms. Colors of rose, blue, gold and mulberry.

50-Inch Silk-Finish Casement Cloth, $1.25 Yard

This material is guaranteed sunfast and used especially for bedroom and sunporch drapes. Shades of rose, blue, tan and green.

27 x 54-Inch Wilton Hearth Rugs, $5.95 Each

Fringed Hearth Rugs of extra fine make, in shades of tan, with all-over design. Regular $8.00.

CHIROPRACTOR
M. C. GOODWIN
DC. Ph. C.
Palmer Graduate
106-106 Barrie Building.
Lady Attendant Phone 421
Hours 10-12 a.m., 2-4 and 7-8 p.m.
Office closed Tuesday evening, also Thursday afternoon and evening

A Guarantee Worth While

We give a positive guarantee with every pair of our Celebrated Pebble Lenses. 50,000 pleased patrons are using these lenses, fitted during the last 20 years. Consultation free.

A. A. FOWLER
PHM.B., TORONTO UNIVERSITY
EYESIGHT SPECIALIST
373 GEORGE ST.

Stoney Lake Navigation Co

Steamers will leave Lakefield on arrival of the Morning, Noon, and Evening Trains from Peterboro, and will leave the Lake to have Passengers Arrive at Peterboro at 8 a.m., 11.35 a.m. and 5.15 p.m.

For Excursion Rates, etc., apply 434 Park street. Phone 548.

STONEY LAKE NAVIGATION COMPANY.

PLUMBING.

New and repair work. Plumbing in all its branches... Work guaranteed. 17 years' experience.

FRED GOODFELLOW,
Successor to John Bieberstein.
428 Water St. 'Phone 162404

ALBERTA COAL NOW IN STOCK
at prevailing prices.
$13.50 per ton
Anthracite in all sizes and Coke
Select Dry Hardwood and Mixed Wood
Prevailing Prices
PETERBOROUGH FUEL AND TRANSFER CO., LTD.
Kelly Bros., Proprietors
Telephones - - 270 and 362

25c TAXI
DAY OR NIGHT
Courteous Service
Phone 752 - A. T. FONTAINE

PEAT

Leave your orders for Peat at once, as cars will be coming in soon.

Also Alberta Coal. All Sizes Hard Coal on hand

Hard and Soft Wood; cut and split if desired, at

J. E. A. FITZGERALD
253 HUNTER STREET
Phone 111.

7d—28—1529

FINANCIAL NEWS.

Marked Increase In Number Transactions In New York

NEW YORK, July 28 (Canadian Press).—Heavy profit taking in motors and a few tobaccos interrupted but failed to check the general uptrend of prices in Wall Street during the morning. Trading showed a marked expansion in volume, sales in the first hour running well over a half million shares. New 1925 high records followed each other in quick succession, additions to the industrial list including Remington Typewriter, Brown Shoe, Montgomery Ward, General Motors, Case Threshing Machine, American Ice, Hayes Wheel and Chrysler. Rails also were in brisk demand, new peak prices in that group being established by 'Frisco Preferred, "Katy" Preferred, Atlantic Coast Line and Sea Board Line Common. Steels gave a good demonstration of group strength, with some of the buying influenced by expectations of an early increase in pig iron prices. White Motors, Sears Roebuck and Commercial Solvents A fell back 2 1-2 to 3 1-4 points, while Pierce Arrow Common and Preferred, Maxwell B, Tobacco Products and United Cigar sold a point or two below yesterday's final quotations. Call money opened unchanged at 4 per cent.

Active Trading In Mines With Gain In Most Issues

TORONTO, July 28 (Canadian Press).—Trading on the Standard Mining Exchange was very active this morning, transactions numbering 164,515 shares. Cons. West Dome Lake was fractionally higher at 14 3-4 and McIntyre advance ten cents to 18.95. Teck Hughes was one down at 178 while Vipond Con. advanced two points to 12. Crown Reserve was down a half to 18 1-2, and Keeley advanced six points to 183. Mining Corporation was also strong at 257.

Crop Damage In Europe Send Grain Prices Up

CHICAGO, July 28.—(Canadian Press).— With reports at hand telling of untimely wet weather in western Europe, the wheat market here developed decided strength to-day after a wavering start. Crop damage in France from the recent rains was estimated at 30 per cent., it was pointed out, also that the price of Chicago Sept. delivery of wheat has declined in the last 6 weeks whereas an advance of 19 cents a bushel took place in the corresponding period a year ago. Chicago opening prices which ranged from 1c lower to 1-4c gain, Sept. 148 1-8 to 148 7-8 and Dec. 149 3-8 to 149 3-4 were followed by a rise to 150 1-8 for Sept. and 151 3-4 for December. Continued lack of adequate moisture led to higher prices for corn. After opening unchanged to 7-8c up. Sept. 104 1-4 to 104 1-2 the market scored a material advance all round. Oats were easy influenced by reports that yields in Iowa are better than expected.

Starting at 1-8 off to 1-4 up. Sept. 43 1-2 to 43 3-4, the market underwent a slight general sag.

Lower quotations on hogs tended to weaken provision markets.

Majority Of Issues Advanced Moderately

TORONTO, July 28. —(Canadian Press).— Though some natural recessions from the advance scored yesterday were in evidence, the market on the Toronto Stock Exchange was not materially weaker this morning, the majority of issues advancing moderately. Smelters continued the dominating stock with interest also centered in F. N. Burt. Burt's rise to 58 1-2 was a feature, though it receded to 56 at noon, unchanged from yesterday. Smelters sold up within a point of the peak at 115 then likewise receded closing at noon two points lower than yesterday at 112. British Columbia Fishing, next in activity climbed a point at 45, Atlantic Sugar strenghtened 3-4 at 34 3-4 and Winnipeg Rails 7-8 at 51 7-8. City Dairy and Canners common both eased off a full point. McIntyre featured the mines with a 35 cent gain at 819.

SKETCH SHOWS CITY AS IT WAS IN 1825

Just a Small Settlement of Log Cabins Near the Forest.

In the City Clerk's Office there is an engraving which pictures Peterboro as it was nearly a century ago. It is a reproduction of an etching by W. H. Lizars, drawn possibly between 1825 and 1830. Described under it is the caption "Village of Peterboro, in Upper Canada." On the right lower corner is the artist's name and opposite are the words "Drawn with the Camera Lucida, by Captain B. Hall, R. N."

The picture was framed by Mathias of the Artcraft Studio, and Mr. Armstrong says that it will be presented to the Public Library.

The foreground of the sketch shows a rail fence while in the middle distance there are several log cabins drawn up in a line, showing some semblance of a street.

The background is occupied by a dense forest.

On the back of the picture are the following descriptive words:

"I have had this drawing etched merely on account of the interest of the spot itself, not on account of its picturesque effect. Peterborough is the name given to the headquarters of the emigrants sent out by the government in 1825. As that experiment has been eminently successful I have thought a sketch of a village might interest some people, particularly as its appearance is very characteristic of the raw aspect of these scenes.

"Five years ago the spot on which this thriving village is erected was a solitary forest. It is now busy with shops of all kinds, mills, schools, churches, markets and all the bustle of an active settlement."

LOCALS

DR. T. P. McCULLOUGH, Eye, Ear, Nose and Throat Specialist, 166 Brock St. Phone 36W dtf

PETERBOROUGH RANGERS.

There will be no band practice to-night. 1d-24-1544.

EVENT OF SEASON.

Rangers' Band Moonlight, July 31, 1925. 3d-26-1545.

TO LET.

Two rooms and bath for one or two gentlemen; very central; all conveniences; an ideal spot. Address Box 1484 Examiner Office. 3d21 1484

DR. A. G. HOWSON, M.D.C.M., SURGEON

Post Graduate, London, England. 541 George street. 'Phone 392W. 12d-23, 25, 28, 30, 1, 4, 6, 8, 11, 13, 15, 18,—1489.

CARD OF THANKS.

Mrs. Geo. Murney and family, wish to thank their friends, and especially their neighbors, for the kindness and sympathy shown to them in their recent sad bereavement.

SPECIAL IN CYCLING CAPES.

Light, strong and roomy, ideal for cycling in wet weather. Regular $4.75, this week, each $3.50. Get yours now. —White's Cycles and Sports Ltd., 212 Charlotte street. Phone 897. 1d24 1546

CARD OF THANKS.

Mrs. W. H. Pethick and family wish to thank their many friends and relatives for their kind expression of sympathy and floral tributes in their recent sad bereavement in the loss of a kind and loving husband and father.

DO YOU NEED AN ACCOUNTANT?

If you want your books audited or adjusted; if not satisfied with your book-keeping system; if you want your income tax return prepared for this or other years, or want some dispute adjusted. H. K. Middleton. 'Phone 1353, office 202 Charlotte St. dtf

AUTO TOP REPAIRS

For Auto Curtains, Windows, get the Made-in-England Clear, Transparent Celluloid. I keep no other. Call and get your Curtains fitted out with the best. G. R. McCrea. Old stand, rear of 464-466 George St. 12d—TTS—45—1464

NOTICE.

Miss M. McGurty, who for some years was stenographer at the Empress Hotel, has accepted a position with the Remington Typewriter Company, 187 Charlotte street, and will be prepared to do public stenography. 2d-28-31-1543.

BINDER AND MOWER KNIVES GROUND 50c EACH AT TAYLOR'S.

Our grindstones all run in water. Saws filed and set. Lawn mowers ground $1.00 each. Called for and delivered. Umbrellas repaired and recovered. Cutlery grinding. Wm. Taylor, the Sheffield Cutler. Over 40 years' practical experience. 219 Hunter Street West. 'Phone 109-J. t.t.s.

BIRTH.

HUTCHISON.—To Mr. and Mrs. J. Hutchison, Otonabee, at Millbrook Hospital, on July 26th, a daughter.

GRAHAM.—To Mr. and Mrs. W. A. Graham, 288 Burnham Street, July 27, a son.

New Wrist Watches

We are showing our new wrist watches with 15 jewel movements in white and green gold filled cases. These watches keep good time and are guaranteed, and would make a nice gift.

Priced at $7, $10, $12 and $15.

Ask to see these watches!

WARNE BROS.
349 George St.
DIAMOND HALL
'Phone 880

STILL HOPE FOR ARMAMENT TALK

President Coolidge Sees Foundation in European Security Pact.

CALL AT RIGHT TIME.

SWAMPSCOTT, Mass., July 28 (Canadian Press).—The consummation of the European security pact, in the opinion of President Coolidge, would lay a broad foundation for further disarmament. Published reports that the President had given up hope for another armament conference were denied today at the summer White House, although it was pointed out that conditions in Europe are not yet propitious for initiating a definite move for a conference.

It was stated that there had been no change in the status of the proposal which thus far has been confined to preliminary and rather indefinite suggestions from the administration that it would make an effort to have a conference called whenever there appeared to be any likelihood of its going through to a successful termination.

OBITUARY.

THOMAS GILGOUR.

Thomas Gilgour, well known and respected citizen, died yesterday. He was founder of the baking business now known as T. Gilgour & Son, which he started 15 years ago. Mr. Gilgour came to Peterboro from Bobcaygeon where he had been farming and intended to retire, but instead he took up the occupation which has identified him in the city.

Mr. Gilgour was a member of St. Paul's church, and leaves to mourn his loss his wife, daughter, Mrs. Robert Candage of Seattle, son, Herbert, one brother, James, and one sister, Hannah, all of this city.

The remains will be at the chapel of D. Belleghem & Sons until Friday noon, July 31.

The funeral will be from the family residence, 633 George street, on Saturday, at 2.00 p.m., conducted by Rev. G. I. Craw, of Springville. Interment will be at the Little Lake cemetery.

SOCIETY.

Miss Myrtle Darcy from Detroit, Mich., is visiting friends in Lakefield and Peterboro.

Miss Bernice Giroux, of Detroit, is visiting her parents, Mr. and Mrs. G. H. Giroux, 306 Stewart st.

Miss Hilda Pemberton of Fresno, California, formerly of Peterboro, is spending her vacation with her chum, Edna Forster, of 187 Rubidge street.

Miss F. Gladman has returned from a three weeks' holiday at Stoney Lake.

Miss Getrude Clancy of Toronto, formerly of Peterboro, is spending her vacation at Crowe's Landing.

Messrs Reg Cuffe and Jack Adair are camping at Eel's Creek, Stoney Lake.

Mr. J. H. Connal, spent Monday at his cottage at Stoney Lake.

Mrs. Z. Burnham, Mrs. G. W. Nicholls and Miss F. Burnham are at "Burnham Lodge," Upper Stoney Lake. Registered at the Lodge are Mr. Gibbs of Cleveland, Ohio., Mr. and Mrs. Keith Dalton, Mrs. Fair and Mr. Allan Fair of Toronto, and Mrs. John Walker of Port Hope.

Mr. and Mrs. G. W. Gilman and Miss Jean Gilman have returned from a pleasant holiday at Clarina, Stoney Lake.

The Misses Mae and Ivy Petrie of Otonabee and Mrs. Frank Rome and Miss Olive Rome of Peterboro, are camping near McCracken's Landing, Stoney Lake.

Mr. and Mrs. K. G. Lech are spending a week at their cottage at Stoney Lake.

Miss Myrtle Manners, Hazelton Avenue, Toronto, has returned home after spinding the last week with Miss Madeline Bingham, 595 George street.

Mrs. J. S. Pratt, Miss Verna Lloyd and Mr. Clifford Lloyd, of Belleville, and Miss Mary Clementi and Mr. Jim Pratt, or Rochester, N. Y. spent the week end with Mrs. Pratt's brother, Mr. B. H. Bingham.

Montrealers Gaze At Miss With Gaudy Painted Legs

MONTREAL, July 28 (Canadian Press) — The first pair of painted legs to appear on the city streets astonished Montrealers this morning when at a busy crossing, a girl of about eighteen appeared with a gaudy design painted from her ankles to her knees.

MISLEADING SIGNS ON BORDER ROADS

United States Towns Try to Divert Tourist Traffic.

WINNIPEG, Man., July 28.—(Canadian Press).—A road war between the towns in the United States just across the International border, on the highways of the tourist route to Winnipeg, has been declared, it has become known here.

A sign reading, "road to Winnipeg impossible" erected at the junction of trunck highways, leading out of Crookston, Minn, Carlstad and Lancaster, for several days continued to be a source of trouble to motorists on their way to the Manitoba capital. This proved the firebrand, necessary to launch a road war.

Officials of the local Motor League to went to the Manitoba border to investigate discovered that the sign has been erected as the result of a misunderstanding, arising out of the keen competition by border towns, seeking to divert the tourist traffic. The road cautioned against was found to be in excellent condition.

PECULIAR FORTUNES.

Farmer Left Estate to His Red Horse—Frenchman's Fortune For Tortoise.

A farmer recently left his estate to "my red horse," and a Chicago man bequeathed two thousand dollars to his dog "in recognition of his sympathy and tender nursing when I was seriously ill."

The will of another man contained the clause, "I bequeath to my monkey, Jacko, the sum of £100 per annum, and to my faithful dog Shock, and my well-beloved cat, Tib a pension of five pounds."

A Frenchman left his fortune to his tortoise, and an old lady left her parrot to Queen Victoria on condition that 'her majesty publicly exhibits it before her court twice a year to prove that the person entrusted with its care has not wrung its neck.'

The Scottish national gallery came in for a windfall on one occasion. A man died and left a large fortune, and at least one picture he valued, called in his will, "Dear Old Dog Callum with a Dead Rat." This he offered to the gallery on the condition that it be hung in a conspicuous place, and, this condition being observed, the gallery received the residue of the testator's property.

Around The City.

A Detroit car will remember its visit to Peterborough. While rounding the corner at McDonnel and Aylmer at 5.30 yesterday evening the driver cut the corner, ran up on the sidewalk with brakes screeching and was stopped by a hydro pole. A lady was cut by flying glass from the shattered windshield and the driver had his face cut. Several other passengers escaped unhurt.

The fire department has enjoyed comparative peace since Friday as there have been no calls sent in.

GIRL SERIOUSLY HURT IN ASSAULT

Leaped From Window to Escape Man Who Attacked Her.

7 YEARS OLD.

MONTREAL, July 28 (Canadian Press) — Seven year old Stella Littlejohn is in a serious condition in a hospital as the result of being brutally assaulted and forced to jump to the street through a second floor window to escape her assailant, Jack Barrable, who was charged today in police court with the offence and remanded until August 4th.

According to the evidence, Mrs. Barrable, wife of the accused, was confined on Sunday and asked Stella to come in to help with the housework while she was in bed. Last night, it was alleged, Barrable came home and attacked the child. His wife crawled from her bed to frustrate him but fainted on the floor. Breaking away from the man, Stella rushed to the window and jumped to the street. She may not recover.

PLANE RUM RUNNER.

Police Found Liquor in Airplane Forced to Land in Michigan.

KALAMAZOO, Mich., July 23 (Canadian Press).—The forced landing of an airplane near here has started an investigation of what officers believe is a conspiracy to transport liquor from Windsor, Ont., to Chicago, by air. The plane crashed in a meadow and the pilot fled. Sheriff Jerome Borden found more than 100 quarts of whiskey in the craft.

NEW DIRECTORS.

Two Montreal and One Ottawa Man on Montreal Bank Board.

MONTREAL, July 28 (Canadian Press)—Thos. Ahearn, of Ottawa, and J. W. McConnell and F. W. Molson, of Montreal, were elected directors of the Bank of Montreal at a meeting today of the bank.

CARD OF THANKS

Mrs. W. James, 210 Perry St., wishes to thank the party who, in response to her Lost Ad. in Saturday's Examiner, returned the money, but left no name or address.

Pork & Beans With Tomato Sauce

Beans are economical in comparison with other foods, and are as good for you as meat or bread.

A can of beans is a complete meal in itself. The nutritive qualities are excellent and they are easily served.

We offer "Heinz," the best quality Pork and Beans. Selected whole beans, thoroughly and carefully cooked. Prepared with a delicious appetizing tomato sauce.

Small Size Tin.....13c
Medium Size Tin.....18c
Large Size Tin.....30c

W. J. GRADY
Corner Lock and Lansdowne Streets
Phone 537. Delivery.

If It's a Thrill You Want

You don't have to go far afield

IT'S COMING TO YOU!

That's what "The Fighting Ranger" is nothing else but.

Like a movie serial there's a tumble in every chapter and a bullet in every period.

It starts in The Examiner on Thursday.

"It's confidence that does it."

HEALTH BRAND BREAD

Try either of the following brands once and you'll come again.

Brown's 100% Whole Wheat Bread

Recommended by eminent physicians as Canada's leading bread for promoting health and body-building; per loaf 13c

Brown's Potato Bread

Comes in a tempting white loaf which never fails to satisfy. It keeps deliciously moist and appetizing for many days. Per loaf 10c

CAMPBELL'S CREAMERY BUTTER

With either of the above breads completes a perfect meal.

PORTER S. WHITE CO.
334 George St. Phones 1960-1961

Splendid Attraction
"The Dressmaker From Paris"
CAPITOL - NOW

The Evening Examiner

PROBABILITIES.
Light to moderate winds, mostly fair and cool to-day and Thursday, a few scattered showers.

VOL. LVI., No. 24 PETERBOROUGH, WEDNESDAY, JULY 29, 1925 PRICE THREE CENTS

ST. PETER'S SOCIAL (ADVT.) Good Prizes Good Supper TO-NIGHT JULY 29th Good Band
ON THE GROUNDS OF ST. PETER S SCHOOL, REID STREET

NO DECISION FOR ELECTION AT SECOND SESSION OF CABINET

Premier King Again Silent After Four Conferences With His Ministers Tuesday—Delegates Named For the League of Nations.

HON. CHAS. STEWART GOING TO GENEVA.

OTTAWA, July 29 (Canadian Press).—Tuesday's prolonged meeting of the Cabinet was productive of no announcement relative to an election. It is doubtful whether the Prime Miniser and members of the Government pursued the matter farther than to exchange views and discuss the situation in the country. At any rate, when the meeting broke up, after four hours of deliberation, covering most of the morning and part of the afternoon, the Prime Minister had no announcement to make. He left shortly after for his summer home not far from the city, and may not return until the Cabinet is again convened. The date for the meeting has not been announced.

The silence of Premier King on the question of an election was not unexpected. While it is practically certain that he and his ministers had a frank discussion in regard to the advisability of dissolving parliament and going to the country in October and November, it is very unlikely that anything is decided yet. Probably the final decision will await the result in New Brunswick, although even that may not prove a deciding factor. On the other hand, it is no doubt considered advisable to be prepared for anything, and this may account for the presence of Duncan Marshal, chief Liberal organizer in Ontario, and also a number of members of Parliament and supporters of the Government in the Capital.

Premier King announced that Hon. Charles Stewart, Minister of the Interior, had been chosen as one of the Canadian delegates to the League of Nations which meets at Geneva early in September. No election significance attaches to this, however. With Mr. Stewart will go Hon. R. Dandurand and Hon. P. C. Larkin, both of whom have attended the League meetings before. In the event of an appeal to the country, Mr. Stewart could be recalled, leaving the two other Canadians to represent the Dominions.

Long Distance Nose.

BELFAST, Ireland, July 29 —(United Press). — The Irish Civic Guards boasted today that they have in their ranks a man who can "smell a drink a mile away.

Because of his unusaul olfactory sense the Guards and Ulster police raiding an 18 mile frontier in the Monaghan-Fermanagh region made record bag moonshiners. The man with the long distance nose was able to lead his colleagues straight to the stills where potatoes were being distilled into potent Irish Whiskey. Girl runners employed by the moonshiners were outwitted.

ROD SPARED BY JAIL OFFICIALS

Court's Order of Ten Lashes Not Carried Out at Windsor.

WILL DEMAND IT.

WINDSOR, Ont., July 29.—(Canadian Press).—William Neville, 30 years old, Detroit, having not received the ten lashes ordered by Magistrate W. F. Cundy in police court at Windsor, July 18, when he was convicted of beating his sweetheart, Dorothy Harris, 23 years old of Hamilton, Ont., a demand will be made today by police court officials that the strap be applied in accordance with the order of the court.

Reports from the Essex County jail at Sandwich from an unofficial source led the officials to believe the court order in so far as the strapping was concerned, has been ignored. William A. Wanless, Governor of the jail, refused to say whether the strapping had been applied to Neville, but attaches intimated no one could be found to carry out the order.

A special leather strap, four feet long, with a wooden handle and a lash two inches wide at one end and tapering to a point at the other was ordered when it was found the jail equipment did not include an instrument of punishment.

In addition to the strapping ordered by the court, Neville was sentenced to 30 days in the jail.

LABOR PARTIES SUPPORT INDIA'S AUTONOMY PLEA

Conference in London Favors Demand of India For Self Government.

J. SIMPSON THERE.

Toronto Labor Man Says Canada Backward in Adopting Labor Agreements.

LONDON, July 29.—(Canadian Press Cable).—The conference of representatives of Labor parties in Great Britain and the various dominions, which is being held in Westminister, passed a resolution Tuesday supporting the demand of India for immediate self-government.

A discussion of international labor legislation ended without a resolution being passed but the chairman, W. Simpson, a South African delegate, submitted as the opinion of the meeting that for future conferences the international labor office at Geneva should be pressed to give representation to the crown colonies and protectorates in mandated territories.

In the course of the discussion James Simpson, Toronto, said he was sorry to say that Canada was one of the most backward nations in the world in the ratification of the most important conventions. The federal government of Canada, he said, denied that it was responsible for this, and the provincial governments also denied that they were responsible, so between the two there was practically no hope at the present time. Nevertheless, he believed in the potentialities of the international labor conference and he pointed out that these could be rendered more valuable still, as could also those of the league of nations, as the constituent countries moved in the direction of electing labor governments.

The stores that carry well known lines in stock and persistently advertise that fact, find sales greater and more easily made, because their goods give better satisfaction.

WAR LOSSES IN A NUTSHELL.

LONDON, July 29.—(United Press).—After several years' work, the League of Nations has finished the first complete assessment of the material losses of the World War, officially compiled from all the nations that participated.

Here is the net result of the shot fired eleven years ago today by a gay Austrian officer:

Known dead	9,998,771
Presumed dead	2,991,800
Seriously wounded	6,295,512
Otherwise wounded	14,002,039
Direct cost of the war	$186,333,637,097
Property loss of the war	29,960,000,000
Capitalized value of loss of life	33,551,276,280

In assessing the capitalized value of life loss the League figures the value of a human life for war purposes at $4,720 for Americans; $4,140 for British; $2,900 for French.

TERRIER FREED HURT BUT SAFE

Doomed Dog Discharged From Police Station This Morning.

INJURY ATTENDED.

The terrier that was brought into the Police Station, yesterday, was reclaimed last night by its owner, J. Bell, Bethune Street. The police officials seemed to be very much pleased over its escape from the impending execution that had been set for to-day, and were quite enthusiastic over the friendly and cheerful demeanor of this dog, was brought in with a broken leg. A veterinary was summoned during the afternoon and bound up its leg, the dog licking the hand of its benefactor after the operation. A citizen who was in the Station at the time reached into a generous pocket and paid the expenses of the trip.

ANOTHER HONOR.

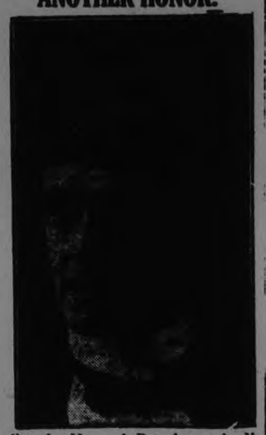

Gus L. Hay, of Peterborough, Illustrious Potentate of Rameses Temple A. A. O. N. M. S., Toronto, has been made a life member of Islam Temple, San Francisco. The notification of this high honor was received to-day, with a beautifully embossed and inscribed certificote.

The notification said: "Enclosed herewith is an Honorary Life Membership Certificate voted to you as Potentate of your Temble at our last stated meeting.

"Our Potentate asked for a motion ti make you an Honorary Life Member as he felt all California Temples and especially Islam Temple were extremely honored in having the Imperial Council again travel to the State of California for their Imperial Session.

"With kindest personal regards, I remain,

"Yours in the faith,
"Herman Wertsch, Recorder."

TREATY FRAMER AS PACT CRITIC

Ex-Premier Nitti Forsees That Versailles Treaty Will Be Revised.

MORE ARMED MEN.

LONDON, July 29. — (United Press). — Ex-premier Nitti of Italy, one of the framers of the Versailles Treaty, forsees that its revision will come.

He so wrote, the United Press today, responding to a request for his reaction to the utterances of Admiral Von Rebeur Psachwitz, ex-Kaiser Willhelms aide which showed that Wilhelm was convinced that the treaty 'must be scrapped." But Nitti enroute to lecture at Cambridge, declared in no uncertain words that it "is not Wilhelm who should tell us what to do."

"We cannot forget his responsibility," wrote Niti, recording his thoughts on this the eleventh anniversary of the firing of the first shot in the world war.

"I have criticized the Treaty of Versailles, "wrote Nitti. "Even Clemenceau has avowed it was conceived as a method of continuing war. To continue war is not peace.

"There was only one Alsace-Loraine, but after the war there are six or seven. There was only one Austria-Hungary now there are six or seven.

"We have 1,000,000 more men under arms than before the war.

"There are absurdities like the Danzig corridor that can be maintained."

WALES IS ON WAY TO SOUTH AMERICA

H.M.S. Repulse Will Call at Isle of St. Helena En Route For Montevideo.

CAPE TOWN, South Africa, July 29. — Canadian Press. — The Prince of Wales and his party departed today for South Africa on board H.M.S. Repulse.

Before leaving by motor for Simon's Town to board the Repulse, the Prince had luncheno with the Governor General, the Earl of Athlone, and the Countess of Athlone.

The Repulse will call at St. Helena on August 3rd, leaving there two days later for Montevideo, Uruquay.

It is expected that the battleship will drop anchor in the outer roads of Montevideo on August 14th.

SURRENDER OF BANKRUPT MUSIC PUBLISHER IN WINNIPEG END OF LONG HUNT ON TWO CONTINENTS

Gave Statement to Newspaper, Then Offered Himself to the Authorities.

HAS NO MONEY.

Jos. X. Hearst Declares He Can Account For Every Cent.

WINNIPEG, July 29. — Canadian Press.—Hunted by the police of two continents for more than seven months, Joseph Xavier Hearst, the former head of the defunct Hearst Music Publishing Company of Canada, surrendered to the local authorities yesterday.

With a casual greeting to the chief of police the writer of popular songs, and reputed financial wizard, introduced himself: "I understand that there is a warrant out for my arrest, and I am here to face any charge there is against me," he calmly declared. He was placed in custody for appearance in court this morning.

Hearst disappeared from Winnipeg early in December, 1924, following an investigation into the affairs of his company.

Auditing of the firms books revealed a complete financial collapse of the corporation.

According to a statement given by Hearst to the Winnipeg Tribune before he surrendered, the prodigal "Jazz Wizard" declared that he had reached Winnipeg at 11 o'clock in the morning, and had attended to one or two matters in the meantime.

Following is the text of the voluntary declaration:

"I desire to say that it is for the sake of my wife and children that I am surrendering myself. No one can say that I have obtained a cent of this cash, or that I went away with any.

"The situation now is that I have no money; my family has no money, but it is my desire to surrender to the law and straigthen matters out. If I took any money belonging to the company or the shareholders it would have to be proven.

"The account of losses of the company, as I have read them in the newspapers, are greatly exaggerated and in some cases fictitious. I will do all I can to straighten out the tangle."

"I can account for every copper received by the company and also tell where it went. It will be difficult to find where there has been any personal gain for Joe Hearst."

As the result of insistent demands of a number of the company's leading shareholders, the financial collapse of the firm was aired in the Provincial Legislature during the last session. Facts brought out showed that stock had been sold throughout the province at a price considerably above par. An official investigation was ordered with a view to amending the sales of shares act and a means to prevent victimization of the unsuspecting public.

A statement issued by the authorized accountants after the crash indicated that the huge business reported as having been done by the company was almost wholly fictitious. The books se the 1924 business at $733,000, of which $542,000 was declared to be bogus.

The assets of the company were placed at $30,023, with liabilities of $46,854. Among the general creditors was the Dominion government with a claim of $11,353.

Ottawa Conservatives May Offer Meighen Nomination

OTTAWA, July 29.—(Canadian Press)—The Journal prints the following news story Tuesday afternoon:

"As a solution of the problem of selecting an English-speaking candidate to carry the Conservative banner here in the coming Federal election, the suggestion has been made to the Ottawa Conservative Association that Rt. Hon. Arthur Meighen, Leader of the Opposition, be offered the nomination. The suggestion, it is reported, meets with favor among some of the leading members of the party organization. Mr. Meighen now sits for the County Grenville, where a seat was found him after his defeat in his old riding of Portage L. Prairie at the last general election. It is not known whether Mr. Meighen has made up his mind as to the seat he will contest in the coming election. He and his family have been residents of Ottawa for some years."

PETERBORO' MAN IS KILLED

William Stevenson Victim of Auto Wreck in Detroit Yesterday.

DIED INSTANTLY.

DETROIT, Mich., July 29.—(Special to the Examiner.) — William Stevenson, 532 Westminster avenue, formerly prominent woollen manufacturer living at 532 George street, Peterborough, and at Campbellford, was killed here instantly yesterday in an auto wreck.

BUILD NEW SHED.

Stirling United Church Shows Progress — Lot Purchased.

STIRLING, July 29—The United Church has purchased a lot from Mr. Morden Bird on Church street just opopsite their church building and has begun the erection of a shed 55 feet by 100 feet. It is to be constructed of cement base covered by metallic roofing. Thos. Montgomery Sr. is in charge of the work. The old shed will be disposed of by auction.

PORT ALFRED MILLS GET TIMBER LIMITS

Pulp and Paper Company Purchase Virgin Spruce in Peribouka Watershed.

MONTREAL, July 29. — Canadian Press.—The Port Alfred Pulp and Paper Corporation was a successful bidder at a sale of the timber limits in the Peribonka River watershed, held in Quebec, by the Provincial government this morning.

The limit, in Peribonka aggregate 1500 square miles of virgin spruce, which it is said practically assures Port Alfred Mills of a perpetual supply of pulpwood. The transaction will bring close on a million dollars in revenue to the province.

DON'T CHEAT YOUR EYES
There is no sense so precious as that of eyesight. No function of the human body gives us so much joy and pleasure as the sense of seeing—and yet less than half of the people who need glasses are wearing them. See W. H. Lacey Optometrist 410 George Street. Phone 1160.

CARTAGE.
LONG DISTANCE HAULING; FREIGHT AND FURNITURE MOVING, PIANOS A SPECIALTY. ALSO PARCEL DELIVERY. PHONE 1478J. — HUNT BROS.
6d27 1525

City Taxi 25c
UP-TO-DATE SEDAN CARS
Day or Night Service
Special Prices for Trips
PHONE 2240
Brydon Weese, manager.

QUAKE PROPHET SUPPRESSED IN OWN HOMELAND

Italian Government Discourages Predictions of Prof. Bendandi—Ottawa is Skeptical.

NO RECORD SUNDAY.

Has Prophesied Tremors in Japan on Thursday, July 30.

OTTAWA, July 29. — Canadian Press. — A statement issued Tuesday from the office of the Dominion Seismologist, E. A. Hodgson, criticizes the earthquake predictions of Prof. Bendandi, of Italy. It reads:

"The newspapers of July 23 announced that Prof. Bendandi of Italy predicted severe earthquakes in Alaska on July 25-26, and in Japan on July 30. The evening papers of July 27 gave out the news that Bendandi's seismograph recorded a distant earthquake on Sunday morning, July 25. Presumably he wishes this to be considered as a fulfilment of prophecy.

"However, the seismographs at the Dominion Observatory, sensitive enough to record any earthquake in the world which could be termed violent or even moderate, and in continuous operation, gave no indication of tremors at any time during July 25-26, not even at the time indicated by Bendandi. This does not imply that the earthquake was not recorded in Italy, but it does prove conclusively that it was a light one, and certainly did not occur in Alaska.

"Agamennone, the Italian seismologist, says: 'Bendandi evidently works on the laws of chance and predicts enough earthquakes to have a fair average of success. He asks 24 hours' leeway in his predictions, and with this and the number of tremors that actually occur he could scarcely fail to be right sometimes.

"Since January 1, 1925, two hundred and nineteen shocks have been recorded at Ottawa, epicentres being located in the various seismic regions of the earth. Over a period of 30 years, 38 earthquakes a month have been recorded in Italy. Japan has 1500 shocks a year or four a day. It will be interesting to see whether Japan manages to avoid having an earthquake next Thursday, July 30.

"The Italian government has suppressed Bendandi's predictions so far as Italy is concerned. He has thus transferred them to other areas farther afield. It is unfortunate that his guesses are noted—the failures forgotten. He attempts in his last bulletin to bolster up his predictions by a statement, true word by word, but misleading nevertheless."

U. S. Quota Immigrants Assembling At Windsor

WINDSOR, July 29. — (Canadian Press). — Immigrants from Belgium, Holland and Germany flocked to the border-der yesterday to enter the United States in time for the August 1 quota. Most of them arrived at Quebec, taking special trains for this district. Those who planned to take up farm life in the Peninsula comprising Kent and Essex stopped at Chatham and Kingsville and other points in the district.

NO ELECTION SIGN SAYS G.N. GORDON

Cabinet Members Do Not Seem To Have Early Appeal in Mind.

COAL CRISIS.

G. N. Gordon, K.C., M. P., was in Ottawa yesterday and said he met all the members of the Cabinet except two. Every member of the Government seemed to be looking well, and the Minister of Customs appeared as if he had made a complete recovery. The Federal member said that the only election talk seemed to be in the newspapers, because the various members do not seem to have in mind that there will be an early election.

Mr. Gordon said that the disturbed conditions in the coal mining districts is causing the Government grave concern, because if the strike continues in large proportions, in England, the result will be that the coal would go from America to England and the Canadian consumers might have difficulty in getting supplied this winter, in view of the fact, that there is a coal strike threatened in the West, and the Nova Scotia coal strike is still continuing. Everybody according to Mr. Gordon was getting in his coal to be ahead of any danger that might take place.

HALF HOLIDAY TRIP TO GORE'S LANDING, ON THURSDAY, JULY 30TH. STR. STONEY LAKE WILL LEAVE GEORGE STREET WHARF AT 1.30 FOR GORE'S LANDING. ROUND TRIP, 75 CENTS. 2d25 1541

OVER THE LIFT LOCK TO STONEY LAKE ON FRIDAY, JULY 31ST, STR. STONEY LAKE WILL LEAVE GEORGE STREET WHARF AT 8 A.M., FOR STONEY LAKE. ROUND TRIP $1.00. 3d26 1542

BOAT TRIP TO CAMPBELLFORD
ON SATURDAY, AUGUST 1, STEAMER STONEY LAKE WILL LEAVE GEORGE ST., WHARF A 9 A.M AND WILL ARRIVE AT CAMPBELLFORD AT 5 O'CLOCK. BOAT FARE $1.00 2d—29, 31, 1550

CHARLOTTE STREET MERCHANTS JOIN GEORGE STREET PROTEST AGAINST STREET CAR PURCHASE

Pithy or Lengthy, Chorus is Unanimous Against Proposed Deal.

SOME SUGGESTIONS.

Bus Service Would Be More Flexible and Might Be Diverted.

All the Charlotte Street merchants who were available were interviewed this morning on the question of the proposal that the City should take over the street railway service. The following are their expressions of opinion

J. Lonergan said he was willing to abide by the decision of the majority, even though it meant travelling on foot or horseback.

V. J. Tully said: A firm seldom desires to part with a paying business. The City has enough liabilities at present, and is not in a financial position to enter into any speculations.

S. Whatley's reasoning was: The system is not paying. The Hydro can't make it pay and I don't see how the City can. There are not enough cars and not a good enough service to make the thing pay its way."

N. M. Henry gave the result of personal observation: On Sunday I saw five cars pass without a single traveller in them. The City has no right to take the railway over under such conditions."

A. H. Fisher believes buses could cope with the transportation problem better than the street railway is doing. They are just as quick and are handier and their upkeep would be less expensive. The City should own the buses. In slack times in the City, on holidays for instance some of the buses could be diverted to holiday routes, making trips to nearby resorts like Chemong."

C. V. Dunston, manager of the Dominion Store, expressed himself Not in favor. I think the proposal if carried out will mean more expense to the town.

Many Big Questions

M. J. Maher, an ex-Alderman, said "Conditions are changing. If a man owned a livery in the town and found himself being put out of business by the increasing use of automobiles, and made no attempt to adapt himself to the changed conditions, he would not be justified in going to the city asking it to purchase his business and get him out of a difficulty he had got into through his own apathy. This is just what the Hydro is doing. In Woodstock the stockholders and shareholders, realizing the day of the street railway is over, have decided to junk the system in which their money is invested. The same is true of Meridian, Connecticut. I heard of other two towns just about the size of Peterboro that are also scrapping the street cars. Our debenture debt is high enough. We have the sewage plant on our hands, and a big school question coming up before us soon.

"If the Hydro can't work the street railway let them put it up on the market and some enterprising private corporation might take it up. I am opposed to the city touching the project in any shape or form. The question of running buses instead of the cars is one that should also be considered."

A. Pearson's comment was "I don't think it a good proposal. I wouldn't buy the system if I had the money."

R. G. Sturgeon was brief and emphatic. "No damned good," was the opinion of the matter he left at his place of business for the Examiner.

G. Irwin counsels the city "not to take it at all. People soon won't be able to live here for paying rent and taxes."

F. W. White said "The system is killing itself. Let the service be reduced and the cost lessened!" He

(Continued on page 12.)

OUTDOOR CLUB.

Y.W.C.A. Party Hike Postponed, But Indoor Picnic Held.

The Outdoor Club of the Young Women's Christian Association postponed its projected hike, last evening, on account of inclement weather, and held a very jolly swimming party in the pool instead. About a dozen of the members were present, and enjoyed refreshments which were served after the swimming party.

SCOUTS RETURN.

Norwood Boys Spent Two Weeks Under Canvas at Lake.

NORWOOD, July 29.—The Norwood Boy Scouts who have spent the past two weeks under canvas at Crow's Landing, Stoney Lake, returned home on Tuesday. Jack Kempt, one of the Scouts, took first prize in the boys' swimming rame at the regatta on Monday.

The C.G.I.T., with Miss Mildred Grey in charge left on Tuesday morning for a two weeks' vacation at Crowe's Landing Stoney Lake.

C. P. R. PROFITS DROP $2,592,438.

MONTREAL, July 29. — Canadian Press. — The Canadian Pacific Railway issued the following statement of earnings and expenses for June, 1925:

	1925	1924	Decrease
Gross earnings	$13,464,647.20	$15,135,633.11	$1,670,985.91
Working expenses	11,880,196.40	12,675,983.62	795,787.22
Net profits	1,584,450.80	2,459,649.49	875,198.69
For the six months ended June 30, 1925:			
Gross earnings	75,155,819.50	84,656,917.06	9,501,097.56
Working expenses	67,358,173.45	74,266,932.40	6,908,658.95
Net profits	7,797,646.05	10,390,084.66	2,592,438.61

LAKEFIELD LAWN SOCIAL AND SUPPER Baseball Games Fancy Booths, Etc. On Exhibition Grounds - Thursday, July 30th -

TEAMING AND CARTING

WANTED — MOTOR CARTING, ALL kinds, long or short hauling. Beatty Bros. 'Phone 2168-891r2.

Summer Cottages To Rent

SUMMER COTTAGE FOR RENT—Cottage for August near Sandy Point, Clear Lake; apply to Geo. Foster, 358 Aylmer St., phone 130. 6d-27-1269

FOR SALE—COTTAGE AT KAWARTHA Park; apply R. J. G. Sutherland, 356 Water S t. or phone 388. 3d-26-1322

FOR RENT — COTTAGE AT CHEMONG; apply 273 Rubidge St., or phone 1649J. 3d-27-1337

BUSINESS CHANCES

FOR SALE—DRY GOODS, BOOTS, shoes, ready-to-wear, in thriving town of Campbellford; steady business; well established; low rent and taxes; stand strictest investigation. For particulars write, E. Singer, Campbellford. 6d-18, 20, 22, 25, 27, 29-1126

SITUATIONS WANTED

STENOGRAPHER—THREE YEARS' experience; desires position; phone 1618J. 4d28-1343

MIDDLE AGED WOMAN DESIRES position as housekeeper or companion. Apply Box 1342 Examiner. 3d-29,31,1-1342

DR. BUCHANAN, F.R.C.S., Edinburgh MEDICAL. M.R.C.S., Eng., L.R.C.P., London. Eye, Ear, Nose and Throat Specialist. Hours 9-11, 2-4 p.m., and 7-8 p.m. 'Phone 519. Office, corner Water and Murray streets.

DR. C. C. CRAGG— Eye, Ear Nose and Throat Specialist. Office 295 Charlotte street, formerly occupied by Dr. Neal. Hours—9-11 a.m., 2-4 p.m., 7-8.30 p.m. Telephone: House 980J. Office 2185.

BARRISTERS AND SOLICITORS

J. W. REID—Barrister, Solicitor, etc. Successor to A. E. Dixon. 357 1-2 George street. 'Phone 620.

GORDON & O'BRIEN — Barristers, Solicitors, Notaries. Money to loan on easy terms. Special attention to Patents and Trade Marks. Phone 219. G. N. Gordon, K.C., M.P., J. A. O'Brien.

S. T. MEDD—Barrister, Solicitor, Notary. Office over the Dominion Bank, corner of George and Simcoe streets. Telephone No. 22. Private funds to loan at current rates upon easy terms.

O'CONNELL & CORKERY—Barristers, Solicitors and Notaries. Money to loan at the lowest current rates of interest. Daniel O'Connell, John R. Corkery, Hunter street, two doors west of the Post Office.

DUMBLE & JOHNSTON—Barristers, Solicitors, etc. Office, over the Toronto Savings and Loan Company, George Street. D. W. Dumble, K.C., W. Johnson.

R. S. HALL—Barrister, Solicitor, etc. Peterboro, Ont. Office, corner of Hunter and Water streets, over the Canadian Bank of Commerce. Trust Funds to loan on easy terms of payment.

JAMES FORDYCE STRICKLAND—Barrister, Solicitor, Notary Public. Peterboro. Phone 191. Money to loan. 375 Water street.

WILFRID F. HUYCKE, Barrister, Solicitor, Notary Public. 395 Water street. Telephone 239.

PECK, KERR & McELDERRY, Barristers, Solicitors and Notaries. Office, Water street, Peterboro. Money to loan at the lowest current rates of interest. Telephone 1950. E. A. Peck, F. D. Kerr, K. C., V. J. McElderry

P. T. WEBSTER, Ontario Land Surveyor, Registered Professional Engineer, formerly with Lewis and MacRosie of Ottawa. 352½ George St.

PEAT

Leave your orders for Peat at once, as cars will be coming in soon.

Also Alberta Coal. All Sizes Hard Coal on hand

Hard and Soft Wood; cut and split if desired, at

J. E. A. FITZGERALD
253 HUNTER STREET
Phone 111.

7d—28—1529

HILL, WEDDELL & HILLS
General Insurance Agency
ESTABLISHED 1883
Phone 14 124 Hunter Street West

AGENTS WANTED

AGENTS WANTED — HIGH GRADE stock, splendid service and fair treatment makes our agency profitable. We want now a Salesagent for Peterboro district. Write Pelham Nursery Co., Toronto. 26d-32-924

DISTRIBUTING RELIGIOUS LITERature. Christian man or woman guaranteed $225 for 90 days' work. Commission and cash bonuses besides. May work spare or full time. Write Mr. Conrad, Spadina Building, Toronto. 8d-4,8,11,15,18,22,25,29-1310

NOTICE

BOATS FOR HIRE—BY THE HOUR, day, week or month. Rates reasonable. Phone 2424W. Reid's Boat Livery, Lansdown St. E. 52-182-238

CHIMNEYS AND FURNACES Cleaned Phone 1851w. 26d-36-1019

NOTICE—HENRY BROS., CARPENters and builders. Estimates given on new and repair work. Hardwood flooring a specialty. 'Phones 1024 or 2009W. 592 Aylmer street.

FOR RENT

TO RENT—3 OR 4 CLEAN ROOMS conveniences; private entrance; reasonable rent; 107 Aylmer St. 3d-25-1294

TO RENT—BRICK HOUSE; 8 ROOMS hardwood floors, furnace, 3 piece bath, fixtures, nice garden, fruit trees, berries and currants, very large lawn; residential section; rent reasonable; apply to 555 King St. 3d-25-1288

TO RENT—FULLY EQUIPPED SUMmer cottage at Loon Lake (mainland). Garage accommodation. Price reasonable. Apply to Philip Tanner, Chandos, P.O., Ontario. 6d-29-1320 1w-July 30

FOR RENT—APARTMENT, UPPER Duplex, 5 rooms, heated, garage. Apply 265 Rubidge St. 1405w. 6d-29-1318

GARAGE TO RENT — 509 KING St. 6d-28-1286

FOR RENT—$18.00 PER MONTH; 6 roomed house, one block from C.G.E. Phone 273. 5d-29-1336

TO RENT—GARAGE; VERY CENTral; apply 190 Brock St. 3d-27-1307 St. 3d-25-1306

FOR RENT—7 ROOM BRICK HOUSE planted garden; furnace heated, all modern; immediate possession; apply 181 Stewart St. 5d-29-1341

TO RENT—CAMP ON THE OTONAbee for the months of August and September. Phone 2074w. 3d-27-1330

TO RENT — DOWNSTAIR APARTment, 5 room and bath; steam heated; hardwood floors and electric fixtures; very central; Apply 190 Brock St., side entrance. 3d-25-1308

TO RENT — FOR AUGUST; WELL furnished cottage at Chemong on lakefront. Phone 2316. 3d-26-1315

FOR RENT — FURNISHED ROOM for gentleman; apply 469 Water. 3d-25-1309

TO RENT — SMALL HOUSE AT 169 Edinburgh; apply 208 McDonnell. 6d-28-1291

TO RENT—HOUSE; ALL CONVENIences; apply 496 McDonnell. 3d-25-1312

TO RENT—APARTMENT; MODERN; Apply 273 Dalhousie. 3d-25-1287

TO RENT—ONE DOUBLE BEDROOM also single bedroom, both furnished; very central; use of phone; board optional. Call 2032J. 6d-28-1302

TO RENT — TWO UNFURNISHED Rooms for light housekeeping; heated; ground floor; central; $5.00 a week; apply Box 1349 Examiner. 12d-36-1349

TO RENT — 3 ROOMS FOR LIGHT Housekeeping; all conveniences; on bathroom floor; heated; use of phone; Apply 230 Dublin St., phone 1309m. 12d-32-1247

TO RENT—SEVEN-ROOMED BRICK house all conveniences, except furnace. 302 Water street; also blacksmith shop for sale or to rent. Apply 608 Homewood Ave. Phone 1925W.

TO RENT — TWO APARTMENTS; upper and lower, at 631 George St. 26d-28-809

HOUSE TO RENT— 539 DOWNIE street. Apply 437 George street. dtf-1337

TO RENT—CLEAN, COMFORTABLE, well decorated house; central; conveniences; reasonable rent; Apply 183 Antrim, phone 2211F. 6d-25-1225.

FOR RENT
MODERN HEATED APARTMENT IN Bank of Commerce Building. Immediate possession. Apply 437 George street dtf

FOR RENT—HEATED OFFICE ON George street. Apply 437 George street. dtf

FOR RENT — APARTMENT "D" Nova Scotia Apartments. Immediate possession. Apply 437 George Street. d t 1

Read the Advertisements
WISE SHOPPERS DO IT

AUTOS FOR SALE

FOR SALE—1 McLAUGHLIN 5 PASsenger car, overhauled and painted. Phone 1354J. 3d-25-1303

FOR SALE—OVERLAND TOURING 1922 model, first class condition, cheap for quick sale. Phone 1498F or apply 140 George.

CAR FOR SALE—FORD TOURING—in splendid running condition; cheap for quick sale; for particulars apply 211 Stewart St. evenings. 3d-27-1340

AUTO FOR SALE—ONE OVERLAND 85-6 Roadster in fine condition; take Ford as part payment in exchange; Pulkinghorn's Garage, 182 Hunter, phone 278w. 3d-27-1348

FOR SALE—SNAP — McLAUGHLIN Touring, A1 condition, can be seen at Reid's Garage, Aylmer St. 3d-26-1316

FOR SALE — CHEVROLET TOURing Car in good condition; also Electric Fan. Apply 506 George St. S. 3d-25-1296

$150 4 CYLINDER McLAUGHLIN; good condition; apply 270 McDonnel

SALESMEN WANTED

WANTED — RAGS, BONES, OLD stoves, copper, brass, zinc, rubber, auto tires, wood ashes. Will send a man and clean your cellar or ash house free of charge. Address Stevens, 364 Mark street, or 'phone

HELP WANTED—Male

MAN TO CLEAN UP PREMISES AFter fire; apply W. G. Morrow, 302 Water; call between 10 a.m. and 2 p.m. 3d-29,31,1-1326

RELIABLE MEN IN ALL LOCALITies for free sample and catalog distributing. Very good pay. No selling. Nice outdoor, year 'round work. Spare or full time. Experience unnecessary. Rush your application IMMEDIATELY. WE WANT YOU. "General Manager's Office, 1423 Victoria Street, Chicago, Illinois." 11d-18, 25, 1, 8, 15, 22, 29; 5; 12; 19; 26—1441

HELP WANTED—Female

WOMEN TO ASSIST WITH COOKing Phone Mrs. Lennox, Crowe's Landing. 4d-25-1526

WANTED — MIDDLE AGED LADY wants an unfurnished room. Apply to Box 1293 Examiner. 3d-25-1293

WANTED—ONE HUNDRED WOMEN for hand crochet work, constant work; Elliott Mfg. Co. Ltd., Rink St. 12d-32-1507

WANTED—AT ONCE—EXPERIENCed middle aged woman for laundry work; wages $50 per month; apply Viamede Hotel, Stony Lake. 3d-27-1548

FOR SALE

FOR SALE — DEW WORMS FOR sale; 75c per hundred; delivered; phone 1763J. 6d-27-1271

FOR SALE — 2 WALNUT PIANO Lamps; apply 501 Sherbrooke St. 3d-25-1289

FOR SALE — PRIVATE SALE OF Furniture, 4 Knox St., east end of Monroe Ave. 3d-27,29,31-1285

FOR SALE—WARDROBE IN FIRST class condition. A bargain. Apply to M. S. Donoghue, 384 Water street. 3d-25-1536

FOR SALE—SINGER SEWING MAchine; good condition; reasonable; 565 Patterson St. 3d-27-1328

FOR SALE—GOOD AUTO TRAILER. Price $25.00; Phone 1962. 3d-25-1290

FOR SALE — ANGLE WORMS, 75c per 100. A Brault, 881 Water St. Phone 1853J. 6d-30-1333

FOR SALE— ONE ROLLED TOP Desk in good condition; Price reasonable. Phone 431. 3d-26-1323

FOR SALE—20 FT. MOTOR BOAT; 12 H.P., 3 cyl. St. Lawrence engine. Phone 1896w. 3d-27-1345

FOR SALE—COLUMBIA RASPBERries; Percy Rowe, Downer's Corners phone 721 r 25. 6d-30-1344

FOR SALE — THOROUGHBRED Airedale Terrier Dog Pups; also Barred Rock and White Wyandotte Chickens; 12 weeks old; apply evenings; 227 Antrim St. 3d-27-1331

FOR SALE—SINGER SEWING MAchine $5; Chest of Drawers $4; Rockers $2; Buffet $16; Princess Dressers, Wash Stands, Iron Beds, Springs, Piano Lamp, Sideboard, Extension Table, Leather Diners, Parlor Tables, Mirrors, Desk, Boilers, Electric Grill, Garden Hose, Blinds, Sealers, Screen Door, Curtain Stretcher, Dishes and other articles. Apply 59 Aylmer, near Perry. 3d-26-1297

FOR SALE — 1 GAS STOVE $12; Dressers $6.50; 1 Coal Oil Stove $4; Sliding Couch $6; Extension Table $6; Chairs; Round Table $6; Mahogany China Cabinet $15; Beds, etc. I. Boerman, 243 McDonnel St. 4d-26-1292

FOR SALE—5 GAL. COAL OIL DElivered for $1.25; Boyle's Grocery. Send your can. 6d-28-1530

FOR SALE — QUANTITY OF HAY for sale. Apply Mr. H. Wilson, 2 King George St. 6d-25-1240

FOR SALE—3 REED CHAIRS AND table; folding Simmons bed; secretary. Apply 209 Murray, evenings. 3d-25-1298

FOR SALE — A FOLDING PUSH chair cheap; phone 1730J. 3d-25-1300

FOR SALE—93M FT. OF 1" LUMBER, 2 x 4 scantling and joist, basswood and hemlock. Apply H. Graville, Bridgenorth, P.O. 6d-26-1252

FOR SALE — SMALL SCOW, 20 FT. x 8 ft., flush deck, capacity five tons, can be used with launch; good condition. Apply C. H. Rogers. Phone 151. 6d-25-1241

MIXTURES DRIVE MOSQUITOES AWAY

Department of Agriculture Recommends Varnishing Tourists' Pelt in Wilderness.

Certain protective mixtures applied to the skin are of great value in warding off mosquitoes, black-flies, and similar pests, especially when the insects are very numerous. A number of formulas for such mixtures are given in a pamphlet on the methods of protection against mosquitoes, just issued by the Entomological Branch of the Dominion Department of Agriculture.

A mixture recommended by the author is composed of 3 ounces of oil of citronelle, 1 of spirits of camphor, 1 of oil of tar, 1-4 of an ounce of oil of pennyroyal, and from 4 to 6 ounces of castor oil.

Another mixture consists of 2 oz. of oil of citronella, 1-8 an ounce of pennyroyal, and 2 ounces of castor oil. The castor oil is included to prevent injury to the skin. Tallow may be used instead if it is desired to have the mixture in the form of a paste.

When the insects are abundant it is necessary to apply the mixture at least once every half hour, using liberal quantities and rubbing it thoroughly over the hands and face. Care should be taken to have a sufficient quantity of a mixture when on an extended trip in the woods. At least an ounce per person per day is necessary if the flies are anyway abundant. The mixture should be carried in a small aluminum flask or a screw top tin, but not in a glass bottle as it is apt to break.

The information contained herein should be preserved for future reference.

BOARD WANTED

WANTED—BOARD AND ROOM BY business man with private Protestant family where I can have breakfast at 6 a.m. every second morning; must be central. Phone 2106. 2d-25-1311

BOARDERS WANTED

BOARDERS WANTED — ONE OR two boarders; phone 1896w. 3d-25-1305

BOARDERS WANTED—ROOM AND board; central; apply 273 Rubidge or phone 1649J. 3d-27-1338

BOARDERS WANTED — GIRL FOR company for young woman; board cheap; apply 496 Driscoll Terrace. 3d-25-1295

BOARDERS WANTED — GENTLEman or lady boarder. Apply at 491 Aylmer street. 3d-25-1221

BOARDERS WANTED — ALL CONveniences; phone 1383J; central. 12d-30-1195

HOUSES, REAL ESTATE

FOR SALE — NEW HOUSE ON Monaghan Road, centre hall plan; oak floors throughout. Moderate price. Terms to suit purchaser. Apply 437 George street. dtf

FOR SALE — 6 ROOMED HOUSE; Apply 576 Homewood Ave. 3d-27-1329

FOR SALE—6 ROOM BRICK HOUSE Owner must sell; real bargain; 565 Patterson St. 3d-27-1327

FOR SALE—8 ROOM HOUSE; ALL modern; bungalow style; Manning Ave. Phone 1906J. 3d-25-1278

FOR SALE—HOUSE IN GOOD CONdition; all modern conveniences; 8 rooms; easily heated; owing to leaving city price greatly reduced; Apply 554 Aylmer. 3d-27-1347

FOR SALE—ONE DOUBLE HOUSE and one frame house on London street on very easy terms of payment. Or will rent to suitable tenants on prospect of buying. For further particulars as to terms, etc., apply to The Review Office, Peterborough. 26d-50-1552

FOR SALE OR TO RENT—MAPLE Grove Farm, 200 acres, lot one, concession twelve, Cavan; ideal for stock or general farming. Good house, stone foundation, frost proof cellar; good barn, stone foundation 30 x 60; good water, flowing spring in pasture; 25 acres good wood, maple and basswood; splendid pasture; terms easy; immediate possession; 13 miles from Peterborough; 3 miles from Bethany; 3-4 mile from Franklin P.O. Apply at the Review Office, Peterborough. 26d-50-1553

WANTED

WANTED—HENS AND CHICKENS— Phone H. F. Doig. 2097F. 52d-62-1017

WANTED — PROFESSIONAL MAN desires furnished room with board. Central location. Box 1331 Examiner. 3d-26-1321

WANTED — SMALL SAFE AND Show Cases. Apply Box 1532, Examiner. 3d-25-1532

BABY CARRIAGES, ETC.

FOR SALE — WHITE WICKER baby stroller, in good condition. Apply 561 Patterson. 3d-26-1313

FOR SALE—CREAM LLOYD LOOM Baby Carriage in good condition; 210 Antrim St. 3d-27,29,31-1284

FOR SALE — BABY CARRIAGE IN good condition; apply 260 Stewart St. 3d-26-1314

LOST

LOST — SATURDAY AFTERNOON between swimming pool, Jackson Park and Aylmer St. by way of Smith, Park and McDonnell, Child's patent shoe, one strap. Finder please phone 695F. 3d-25-1299

LOST — MILK BASKET BETWEEN Albert St. and Peterboro Milk Products via Rubidge and Charlotte. Phone 833w. 3d-25-1531

LOST—LADY'S UMBRELLA, SATURday last; ring handle; please leave at Examiner. 3d-27-1351

FOUND

FOUND—IN GEORGE ST. CHURCH three weeks ago; bracelet; owner may have same by proving property and paying for this ad. Phone 2168w. 3d-25-1256

FOUND—WATCH LEFT IN BARBER Shop on George St. Owner may have same by proving property and paying for this ad. Apply 436 George. 3d-27-1334.

Business Property for Sale or Rent — Garage fully equipped, gas pump, six room house.

Apply F. REVOY
Corner George and Smith Sts.
4d-28-1335

GOING TO BUILD? YOU MAY rent a house but homes are built See our New Model Home built to scale. For plans and prices on houses, summer cottages, garages, remodeling, etc. Consult—
A. B. CUNNINGHAM
331 Reid St.

COAL - COKE - WOOD
12 in Dry Tamarac, $6.75 ½ cord
12 in. Dry Wood and Slabs, mixed $5.75; 12 inch Maple and Beech, $6.50 half cord.
H. H. DINSDALE
Phone 153. All Kinds of Coal.

Telephone 790 When You Want Your
Piano Or Organ Tuned.
Player Pianos a Specialty
All Work Guaranteed
W. H. CUNNINGHAM
560 Weller Street

L.O.B.A. SOCIAL.

Star of Bethlehem Lodge Entertains—Pleasant Programme.

Star of Bethlehem, L.O.B.A., 650, held a social evening on Tuesday, when they entertained the officers and members of Eastern Star, L.O.B.A., 525, and also Sister Clee, and Masters of Vimy Ridge, L.O.B.A. 244. At the opening of the meeting a hearty welcome was extended to the visiting lodges by the Worthy Mistress, Mrs. F. Burnham. The speeches were given by Sister Staples, R.W.P.D., recording secretary; Sister Sexsmith, P.M.; Sister E. Brown, Bro. F. Brown, P.D.M.; Sister Clee, Sister M. Sexsmith, and Sister F. Brown.

The following programme was then rendered Chairman's Address, Bro. Burnham; Musical Chair-play; Solo, Miss Fletcher; Recitation, Miss W. Fuller; Solo, Mr. Fisher; Recitation, Mrs. Staples; Solo, Mrs. Bugg; Highland Dance, Miss Pink; Solo, Miss Fletcher; Solo, Miss Can; Solo, Mr. A. Everett; Solo, Miss Cane; Recitation, Mr. A. Everett; Solo, Mrs. Brealey; Solo, Mr. Pink; Duet, Mrs. Bugg and Mrs. Brealey; Duet Miss Pink and Fisher. By special request, Mr. Everett sang O, Believe Me if All Those Endearing Young Charms."

At the conclusion of the programme, Sister Burnham, Worthy Mistress, thanked the visitors and those taking part for making the evening a real success, and also the social committee. Brother Burnham convenor; Sister Bugg, the programme convenor; Sister Smith, for the able manner in which she managed the lunch, also Sister Brealey and Brother McCuloch.

A dainty lunch was served by the committee. Brother Brown moved a hearty vote of thanks to the Star of Bethlehem, which was seconded by Mrs. Staples. Sister Tate, D.M. of Bethlehem, which was seconded a very able manner.

Sister Bugg was accompanist for the solos.

The whole purpose of advertising is to show you ways in which you can live better, more comfortably and more happily. Read the advertisements to find out how you may own many things you have always felt were beyond your means.

Gas Serves the Public!
Take Advantage of It!

INTO factory, office and home, Gas has brought to its users increased comfort, practicability and efficiency.

As a lightener of toil, giver of comfort and herald of economy, Gas plays a foremost part in our everyday life.

The Gas industry knows that its business is to serve the public—it is in the maintenance and carrying on of this creed, that all our efforts are being directed.

You are invited to enjoy this great convenience.

HYDRO-ELECTRIC POWER COMMISSION OF ONTARIO
Phone 108 - - - - - - - - - 287 George St.

RAILWAY TIME TABLES.

CANADIAN NATIONAL RAILWAYS
All Trains Daily Except Sunday.
Corrected to date.)

No. 91—7.10 a.m. for Lindsay and Toronto.
No. 96—8.10 a.m. for Port Hope and Toronto, Montreal, Halifax and Portland, Me.
No. 93—8.20 a.m., for Lindsay, Blackwater Junction, Orillia, Midland, North Bay and Toronto.
No. 95—8.35 a.m., for Hastings, Campbellford, Belleville and points on the main line east.
No. 371—8.30 a.m. for Lakefield.
No. 92—12.00 noon for Lindsay, Port Hope Ottawa, Toronto, Buffalo, New York and Philadelphia making connections with the International Limited for London, Detroit, and Chicago.
No. 100—12.15 p.m., for Hastings, Campbellford, Belleville and Ottawa.
No. 373—12.05 p.m. for Lakefield.
No. 95—5.34 p.m., for Lindsay, Orillia, Midland, North Bay and Toronto.
No. 375—Leave 5.40 p.m. for Lakefield.
No. 99—8.19 p.m. for Lindsay.
No. 94—9.10 p.m., for Port Hope, Montreal and Boston, Halifax, and Portland, Carries sleeper for Montreal.

CANADIAN PACIFIC RAILWAY.
(Corrected to date.)

GOING EAST—
12.05 p.m.—Norwood, Havelock, Bonarlaw, Tweed, Perth, Smith's Falls, Kingston, Ottawa, Montreal and intermediate points daily. On Sunday this train proceed east only as far as Havelock.
8.30 p.m.—Indian River, Norwood, Havelock and Tweed. Daily except Sunday.
11.55 p.m.—Havelock, Tweed, Kingston, Perth, Smith's Falls, Montreal, St. John, Boston and New York. Daily except Saturday.
12.55 a.m.—Havelock, Tweed, Kingston, Perth, Smith's Falls, Ottawa.
GOING WEST—
4.25 a.m.—Myrtle, Toronto, Guelph, Goderich Hamilton, Galt, Woodstock, St. Thomas, London, Chatham, Detroit, Chicago and New York. Daily.
6.00 a.m.—Toronto (Yonge street), Owen Sound, Teeswater and intermediate points. Daily except Sunday.
7.35 a.m.—Toronto, Hamilton, Brantford, Buffalo, Rochester, Boston, New York, Galt, Woodstock, London, Chatham, Detroit and intermediate points between Peterboro and Toronto. Daily except Sunday.
9.35 a.m.—Bethany, Lindsay, Orillia, Port McNicol and intermediate points. Daily except Sunday.
2.35 p.m.—Toronto, Hamilton, Brantford, Buffalo, New York, Galt, Woodstock, London, Windsor, Detroit, Chicago and intermediate points between Peterboro and Toronto. Daily.
6.50 p.m.—Lindsay, Toronto and intermediate points. Daily except Sunday.

FOR SALE

$5000.00 will buy a fine brick house, containing 8 rooms, modern, hardwood floors, large lot, owner will also include considerable furniture with house, and will sell on very reasonable terms, west end.
$2500.00 buys a very comfortable frame house, light and water, large lot, situated in south end, owner will sell on terms.
$1650.00 buys a very nice frame house 6 rooms, light and water, garage, situated at Byersville, good terms.
$000.00 buys a good new brick bungalow, modern, hardwood floors, situated in south end, owner will exchange for a smaller house.
$4000.00 buys brick house, modern, hardwood floors, in good condition, large lot, situated in south end, owner will exchange for a larger house, more central, and pay a difference.

FOR RENT
$18.00—Good house, 7 rooms, modern, centrally located, immediate posession.
$12.00—Brick house, 5 rooms, north end, immediate possession.
$16.00—5 roomed cottage, newly decorated in and out, large lot, vacant

Apply
J. T. O'CONNELL & CO.
130 Hunter St., W. Peterborough
Office phone 370 - House phone 1380
A. Mills, agent, phone 1403w

CHINA PAINTING
Mrs. Langley McCarthy Teaches Biscoffs' New and Beautiful Work in
CHINA PAINTING

Advertise in The Examiner. IT PAYS TO ADVERTISE.

DAVIS-THOMPSON COMPANY, LTD.
Insurance and General Agency
433 GEORGE ST. PHONE 40

4% INTEREST, compounded Half-Yearly, Paid on Deposits

One Dollar opens an account. Special facilities afforded Depositors for the convenient transaction of their business, and accounts are subject to cheque withdrawal.

For Sums of $100 and upwards this Company's Debentures are issued in terms of one to five years, bearing special rates of interest, depending upon the term of investment.

TORONTO SAVINGS AND LOAN CO
435-437 George Street
Peterborough

WOOD

Dry Pilled Inside Under Cover
HARDWOOD SLABS
Cut Stove Length, ½ Cord $6.50
HEMLOCK SLABS
Cut Stove Length, ½ Cord $4.50
WOODWORK of all kinds
Doors Trim, etc.
THE CANADIAN ALADDIN COMPANY
Phone 952 Evening 1522f

BELTING!
All sizes Rubber and Leather Belting for sale. Also Pulleys, all sizes. Garage to let; Central; Low Rent.
A. LOW & CO.
386 Bethune Street
Phone 607 N. and Hol. 1027

Summer Resort
"Kawana" is Open to Book Reservations for the Season.
A. E. LLOYD,
Juniper Island P.O.,
Stoney Lake, Ont.

11d—20, 27, 4, 11, 18, 25, 1, 8, 15, 22, 29—1138.

Read the Advertisements
WISE SHOPPERS DO IT

"BRINGING UP FATHER" — Geo. McManus

CAMPBELLFORD FIRE LOSS ONLY $1,000 IN FIRST HALF OF THE YEAR

Called Out 25 Times—Negotiations For Wage Increase Lapsed.

PROVE EFFICIENCY.

CAMPBELLFORD, July 29.—The fire department was called out 25 times during the first six months of the year and the total loss of property was less than $1,000. In the majority of cases the use of the chemical apparatus was all that was required to put out the fire. The brigade did good work outside the corporation, responding to the fire at Peter Bound's sawmill last Spring and helping to save the house and other buildings near the mill from destruction.

Another outside fire at which the brigade did good service was the one that destroyed the residence of William Cock in East Seymour. The Town Council has on previous occasion asked the township authorities for some compensation for sending the apparatus outside the limits, but so far nothing has been received.

The Firemen's Salaries.

The members of the brigade who respond to fire alarms so promptly and whose efficient work has kept the fire loss in Campbellford below that of any other town of equal population in Ontario ever since the new truck went into commission, asked the Council, early in the year, for a slight raise in pay, but they are still working on the old schedule.

There are at present 17 men on the payroll of the brigade and the members voluntarily offered to reduce this number to 12. Chief C. H. Davidson is paid $50 a year, his two assistants draw $40 and $30, and the other members $25 a year each.

The new scale asked for by the brigade for the 12 men was as follows: $75 a year for the chief; $60 for his assistant and $50 each for those in the ranks. If the men were on duty at a fire longer than 60 minues, the chief was to receive $1 an hour and the remainder of the brigade 75 cents each for the extra time put in.

Council's Proposition Rejected.

Councillor Moore, chairman of the fire committee, brought in a new scale of pay which was much lower than the one submitted by the brigade. Consideration of this report was postponed in order that a conference might be held with the firemen. The latter, however, were so unanimously opposed to the schedule that the proposed meeting was never called, and the matter was allowed to drop.

Visits Old Town.

William Kenny, who 20 years ago was an employee of the shoe factory here, and who now resides in Toronto, is on a visit here, the guest of Harry Meiklejohn. Twelve years ago, Mr. Kenny returned to Campbellford, remaining about six months. On a visit to the local shoe factory yesterday, he found working there the majority of the employees who were here when he left, many of whom he had trained in the art of making shoes.

To Judge Horses.

Dr. G. A. Hay has been appointed judge of light and heavy horses at the Fall Fairs, and his first appointment will be at the Morrisburg Exhibition the girst week in August. He will also officiate at the Fair at Carp, near Ottawa, and at Pieton.

Personal.

Mr. and Mrs. Alan E. Haw of Campbellford spent the week-end at the home of the former's parents, Mr. and Mrs. J. H. Haw, Peterboro.

Mr. and Mrs. John Craighead and daughter, Miss Dorothy, are visiting the former's brother, George Craighead, at Burnbrae, and relatives at Havelock.

DUNK MAY RECOVER.

Brother Returns From Visit To Niagara Falls Yesterday.

CAMPBELLFORD, July 29. — William Dunk, brother of Albert E. Dunk, the young man who has figured so prominently in the press despatches this week, following his experiences at Niagara Falls, returned home last night. With Robert, another brother, Mr. Dunk left on Monday for Niagara Falls, as soon as he learned of his brother's plight. Robert is still with the latter. The two brothers motored from Belleville to Niagara Falls, with Richard Arnott, the injured man's father-in-law.

Mr. Dunk's report is that while his brother is badly hurt, the X-ray examination showed that his injuries are not so serious as was at first supposed. Albert E. has a fighting chance for his life, the chief fear of the doctors being that he will develope a case of pneumonia.

Little importance is attached by the friends here to the conflicting stories that have been told with regard to the affair. The general impression is that no man after such an experience could be expected to give a coherent account of what had really happened to him.

TO KEEP TROOPS IN EGYPT

British Defence Committee Says Their Presence There is Vital.

LONDON, July 29.—The Daily Express says that the Committee on Imperial Defence, to which Ramsay MacDonald referred the question of British military policy in Egypt, has reported that it is of vital strategical consequence to maintain adequate British forces on the banks of the Suez Canal, adequate naval patrols on the canal itself, and that with a review to insuring the safety of these forces the present British garrison at Cairo must be maintained as it is now.

The paper adds that the Cabinet has accepted the report, which will form the basis of the British policy.

CROP COMPETITION.

Gordon Mann Leads With 92 Points in Fall Wheat Class —Others Close.

The result of the Standing Field Crop Competition in this district under the Peterborough Industrial Exhibition Board is announced as follows by the secretary, F. J. A. Hall:

Fall Wheat Prize Winners.

Geo. McKague, Woodville, judge.

1. Gordon Mann, Peterboro, No 4, O.A.C. 104 variety, 92 points.
2. R. T. Lillico, Peterboro, No. 3, Dawsons G. Chaff variety, 91 1-2 points.
3. R. E. Drummond, Peterboro, No. 8, Dawsons G. Chaff variety, 90 1-2 points.
4. Alex Huston, Peterboro, Dawson's G. Chaff variety, 89 1-2.
5. H. Sanderson, Peterboro, No. 1, Dawsons G. Chaff variety, 89 points.
6. Harvey Webber, Peterboro, No. 3, Dawsons G. Chaff variety, 87 1-2 points.
7. B. Matchett, Peterboro, No. 4, O.A.C. 104 variety, 86 points.

Competitors scoring 85 per cent. and over.

A. Armstrong, Peterboro, No. 4, O.A.C. 104 variety, 85 1-2 points.

JUDGE HUYCKE HEARS APPEAL

Campbellford Man Protests Assessment For Construction of Sewer.

JUDGMENT LATER.

CAMPBELLFORD, July 29. — His Honour Judge E. C. S. Huycke, of Peterboro, was here on Tuesday to hear the appeal of Arthur Tripp against assessment made by the Town Council on his property for the construction of the Napier and Kent Streets sewer. The only witnesses examined were Town Clerk McGregor and Mr. Tripp. G. A. Payne appeared for the plaintiff and Town Solicitor Lynch looked after the interests of the municipality. After the evidence had been taken it was decided to have the lawyers submit their arguments in writing to Judge Huycke who will render his decision later.

A Complicated Case.

Some time ago, the town purchased from E. C. Bonnycastle who at that time owned the property in question, the right of way for the sewer in order to get an outlet. Mr. Tripp claims that the sewer is of no benefit to him. He appealed to the court of revision and his assessment was reduced by nearly 50 per cent. but he refused to accept this finding. Hence the appeal to the judge.

Funeral of James Linn.

A large number from here attended the funeral of the late James Linn, of Rawdon, held yesterday afternoon to the Burnbrae cemetery. After the internment; the pastor, Rev. D. A. McKenzie, assisted by Rev. Hugh Shaw, conducted religious services in the church.

The pall-bearers were four sons and two sons-in-law of the deceased, Bogart Robert, William and Alfred Linn, and Jonhathan Thain and Samuel Wallace.

Officers on the Alert.

Two members of the Provincial Police were here taking samples of the 4.4 beer which is on sale locally, these samples he sent to Toronto for analysis. Residents who are season in sumptuary matters are ready to confer the crown as an expert analyst upon the man who by minute scientific examination can detect anything bearing the faintest resemblance to a kick in the new beverage.

Personals.

Miss Mary Murphy of Seymour, is visiting Miss Dorothy Bullen, Rear street.

Mrs. Margaret Massie of Wilton, Maine, is visiting at the home of her sister, Mrs. Benjamin Moir, Centre street, and with other friends in town and district.

Miss Fay Hind of Toronto, is visiting her uncle, A. P. Hind, Front street.

PALLISER TOURIST PARTY HOME AGAIN

Campbellford's Deputy-Reeve Motored Two Weeks.

CAMPBELLFORD, July 29.—Deputy-Reeve Palliser and Councillor W. J. Abernethy, accompanied by their families and the former's brother, have returned from a two-weeks' auto trip through Western Ontario. They travelled in two cars, camping out at night, and visited all the chief points of interest on the way. The returned tourists, like others who have made the same journey, say that in no place are the crops as promising as in Central Ontario. There has been a lack of rain west of Toronto and pastures and spring grain have been shriveled by dought, but fall wheat looks well everywhere.

FOR THE AUTUMN SEASON

The Parisian designers have all but completed their models for the coming autumn season and will formally place them on display the first day of August. Above are two suggestions for the coming season. At the left is a new creation of the popular printed crepe in mauve and cream with collar and a "V" neck throat opening. The tie is of black ribbon and falls almost to the hem of the skirt, which is seen to be of much longer than on current models. At the right is a trimmed with black fox on the nar- straight-line coat of grey Bolivia row collars and cuffs.

STAPLES FAMILIES RE-UNION ON AUG. 5

Meeting of Clan Will Be Held in Cobourg.

CAVAN, July 28. — The following invitation has been sent to the "Staples Families" and all descendants:

"Big reunion of Staples Clan:

"You are cordially invited to attend a big re-union of the Staples Clan in Cobourg on Wednesday, Aug 5, 1925. A decoration of the grave in St. John's cemetery, Cavan, of Thomas Staples, father of the clan in Canada, will take place on Sunday, August 2nd, at 3 p.m.

"Be sure and plan to attend and see that all members of your branch of the family who possibly can will be there.

"Kindly notify any member of the Staples clan who may be near you, or anyone who is connected with the family so that no one will be overlooked.

"Do your part to boost the big re-union.—R.S.V.P.

"Wellington Staples, President,
"Baltimore.
"Edgar Staples, Secretary,
"Enniskillen, Ont."
"A. J. Staples, Secretary and Treasurer, Orono, Ont."

It is expected that there will be a large gathering.

Mr. Edgar Fallis and family have moved up from Millbrook to live with Mr. L. Hutchison on his farm.

Mr. Charles Miller and son Earl, who have spent some time with Mr. Hutchison, have gone to visit Mr. Miller's sister.

Miss M. Billings, Aurora, is visiting Miss Kelly.

Mr Norman Gillis visited his sister Mrs B. Ballantyne, Toronto, at the week end. Mrs. Ballantyne is in a hospital, critically ill.

The many friends of Mr. A. Fisher, Cavan, will be pleased to know that he has so far recovered after his operation in Dr. Turner's private hospital Millbrook, as to be able to return on Saturday to his home in Cavan village.

CONTINUED RAINS PERTURB FARMERS

Harvesting of Excellent Crop Is Seriously Delayed.

TORONTO, July 29—Agricultural anxieties were greatly increased in some parts of Ontario yesterday by the heavy and long-continued showers which fell all through the southwestern end of the province. Central Ontario was also well soaked. In many of these districts, as also in eastern Ontario, the weather has been so wet this summer that hay crops have lain for weeks in the fields, the farmers being unable to get them dried and into the barns between showers. The harvesting of fall wheat, which promised generally a good crop, has also been seriously interfered with. There are hundreds of acres with the grain in stook, and also considerably more over-ripe for the mower.

Dry Spell Needed

Unless these parts of the province are soon treated to a fair spell of dry weather the consequences to the season's crops will be very serious.

Meantime, of course, pasturage is improving greatly with the copious showers and growers of vegetables and fruit are benefiting considerably. It's very ill summer weather that helps nobody's garden in Ontario.

MODESTY?

And speaking of modesty, as most people do at one time or another, was it or was it not de Pachmann, the famous pianist, who summarized world conditions by declaring: "Chopin and I—we still exist. What else really matters?"

POLES EVICTING 35,000 GERMANS

Bloodless War on the German-Polish Border—Even Under Ground.

GERMAN REPRISALS.

BEUTHEN, Silesia (On the German-Polish Frontier). July 29. — Here, where the League of Nations cleft a zig-zag line, perhaps the craziest and most erratic national boundary in the world, an artificial border line already glowing red hot with hatred, sinister sparks are flying in a tariff and economic war between Germany and Poland.

Although bloodless, this war is not without much attendant suffering, and scenes that remind of war days. Poland has served notice on 35,000 Germans living in what was former German territory, but now Polish, to leave the country because they voted to remain German citizens.

Four-Day Time Limit.

The first 15,000 must be across the line into Germany within four days, and 20,000 more must leave their home by October 1.

On the German side 10,000 Poles are being mobilized to be shoved across the crazy line into Poland in reprisal, although no official orders for this exodus from Germany have yet been issued.

Multiply the troubles of moving one family by thousands of times and add to it that the majority know not where to put their meagre belongings out of the weather, and you get the merest glimpse of the miseries of some of these peoples and of the difficulties of the authorities on both sides of the border to take care of their respective nationals.

At another point the line splits a big iron works. The rolling mills are in Poland and the manufacturing end is in Germany. An old woman complained:

"My chickens run across into Poland and I have to have a passport to gather my eggs."

On the German side extensive preparations are being made to care for refugees, as the column of groaning, cracking, rickety covered wagons, a miniature replica of covered wagon days out west, lumbers across the line.

Double Search.

The movers are first searched by the Polish and fifty yards further by the German frontier guards.

Besides the wagon parade there is a thin line of men, women and children, carrying bundles, dribbling over into Germany, twice stopped and twice searched.

A neatral strip from fifty to a hundred yards wide separates the two lines of guards, who seldom speak to each other.

One feels here that even the vast coal fields are smouldering with sullen resentment, and in fact some of their tunnels have been amputated deep under the ground where iron gates mark the German-Polish frontier.

TENDERS READ FOR CITY COAL

(Continued from page 1.)

The discussion on illuminated signs brought up the question of those which are not illuminated in cord with the by-law, the City Engineer asking for instructions. Alderman Greene contended that, while the attention of the merchants should be called to the fact that the signs should be illuminated half an hour after sunset until ten o'clock, some judgment should be shown in enforcing it, owing to the poor business conditions and the fact that it would cost a considerable sum to fix the signs so that the night watchman could urn off the power at 10.00 o'clock.

A letter from Gordon and O'Brien called attention to the fact that water runs on the property of Mrs. Clegg, on Benson avenue. It was claimed by the members of the committee that the water follows its natural course and that the hole through the sidewalk on Benson street only permitted the water to pass under instead of over the walk.

The G. Walter Green Company wrote charging discrimination in the purchase of manhole covers, on which, the letter said, the Green Company's price is lower than that paid by the city. It was said by Mr. Parsons that this business was given the Green Company for years until it was decided to send it around a little and at the present time the Adam Hall Company gets the business because, averaging the price on manhole and catchbasin covers, the Hall price is a little lower. The difference in price is because of slight differences in weight, said Mr. Parsons, the price per pound being approximately the same.

The Board recommended to the council that it concur in a resolution forwarded by the Oshawa City Council asking for relief from the construction of suburban roads. A letter from three ratepayers on Armour road protesting against the construction of a sidewalk in front of their properties was received and no action taken, as the time for protesting had been advertised. The Board recommended to the council the construction of a sewer on Crescent street and the obtaining of an easement from Crescent street to Ware street to provide for it.

Paving was the subject of quite a discussion but nothing was done, the matter being left to the council. The construction of a cinder path across Victoria Park with curbing and gutter would cost about $450, said Mr. Parsons, and the work was recommended to be done when there is money to do it, probably next year. After the meeting a number of the Aldermen went to view the sidewalk in front of the White House, Messrs. Gordon and O'Brien having entered a complaint on behalf of Mr. White, because water flows over the sidewalk into his cellar.

OBITUARY.

RICHARD A. PAYNE

Richard A. Payne died this morning at his residence in North Monaghan after a protracted illness having attained the age of 55 years, 6 months.

He leaves to deplore his loss his wife, two sons, Earnest and Kenneth of Monaghan and one brother E. L. Payne of this city.

The funeral service will be held on Friday at 2.30 p.m. under the direction of Commandant Smith. The body will be taken from the late residence to the Salvation Army Temple, thence to Little Lake cemetery.

GUESTS OF FARMERS.

WINDSOR, July 29. —(Canadian Press).— Sixty fruit growers of Lincoln County were the guests last night of Essex County farmers at a banquet in Leamington.

MONEY SALVED MOTOR MISHAP

Mr. and Mrs. Richard Poast Injured on Trip to London.

OMEMEE, July 28. — (Canadian Press).— Mr. and Mrs. Richard Poast, of Omemee accompanied by their daughter, Mrs. Lethangue, her husband and their young son, of Ballyduff returned on Saturday from a visit with Mr. and Mrs. Ormond Poast, of London. The party, who motored from Omemee, a week ago, had a miraculous escape from death when a large car collided with theirs near Mimico, at 9.30 a.m. on the first day of their trip. The other motorist who was driving on the right, instead of the left, struck the Omemee car with such force as to wreck it almost completely. Mr. Poasts' shoulder was injured, Mrs. Poast is suffering from a swollen and injured foot. The suit case, which was in the back of the car was split in two as was also the straw hat worn by Mr. Lethangue. Other members of the party were uninjured.

The careless motorists who, by the way is a man of some prominence in Toronto, proved himself a gentleman in his courtesy and treatment of the party, paying all expenses, which all told amounted to nearly three hundred dollars. The party were taken in a taxi back to the Union Station where tickets to London and return were secured for them. The car was repaired, during the week and the party arrived safely home thankful that their adventure ended without more serious injury.

BOY DROWNED.

Bathing Close to Piers in the Rouge River at Pickering.

TORONTO, July 29 (Canadian Press)—Alfred Joseph Souray, aged nine years, son of Mr. and Mrs. William R. Souray, Toronto, was drowned while bathing close to the piers of an old bridge in Rouge River near Pickering, on Monday afternoon.

BANKRUPT STOCK
ENGLISH CLOTHIERS LTD.
Thursday Morning Specials

BOYS' BLOUSES 85c
BOYS' KHAKI BLOOMERS 98c
BOYS' BATHING SUITS 45c
SOFT COLLARS 22c
HARD COLLARS 15c
MEN'S TIES 59c
MEN'S TIES 85c
BOYS' BRACES 15c
BOYS' BRACES 19c
BOYS' BRACES 29c
MEN'S BRACES 39c

SPECIAL!
MEN'S STRAW HATS
95c

MEN'S WORK SHIRTS
85c $1.00 $1.19

MEN'S OVERALLS, $1.45

409 GEORGE ST.

MEN'S SHIRTS $1.29
MEN'S SHIRTS $1.85
BOYS' PYJAMAS $1.39
MEN'S PYJAMAS $1.95
MEN'S NIGHT SHIRTS $1.29
MEN'S CAPS 95c
MEN'S HOSE 42c, 69c

Men's Suit Special
$9.75 $10.45 $12.75 $18.75 $24.75

Boys' Suit Special
$5.00 $6.45 $8.45 $10.45

BOYS' MIDDY SUITS
BOYS' JUNIOR NORFOLKS
$3.95

LADIES' SHAWLS $1.75
BOYS' GOLF HOSE, 35c, 3 FOR $1.00
BOYS' KHAKI SHIRTS 98c
MEN'S COVERALLS $2.95
MEN'S SHIRTS AND DRAWERS ..69c
MEN'S COMBINATIONS $1.19
BOYS' KHAKI SHIRTS 85c
MEN'S PANTS $1.9
MEN'S PANTS $2.19
MEN'S SWEATERS $3.75
MEN'S SWEATER COATS $3.85

SPECIAL!
BOYS' BLOOMERS
$1.25

BOYS' WOOL JERSEYS
$1.19 $1.25 $1.50 $1.75

BOYS' CAPS, 65c

PHONE 944

The Evening Examiner

PHONES—Editorial 1601. Business Office, 1666. Private Branch Exchange to all Departments.

The Examiner is a member of the Audit Bureau of Circulation.

The Daily Examiner, published every lawful evening, by The Peterborough Examiner, Limited. Office, 419 George street. $6.00 per year, delivered in city; out-of-town subscribers, by mail, $4.00 a year.

The Weekly Examiner, published every Thursday. Subscription price $1.50 a year.

U. S. REPRESENTATIVES

Special U. S. Representatives—W. H. Stockwell, 629 People's Gas Building, Chicago, Ill.

New York—Chas. P. Miller, 225 Fifth Avenue.

Advertising Rates on application.

R. M. GLOVER, Managing Director.

WEDNESDAY, JULY 29, 1925.

WOMAN'S CURIOSITY.

Removed from office for tampering with mail, the postmistress of a town in Pennsylvania confesses: "Just a woman's curiosity led me to open letters that came into my charge." She has been held for trial by a United States commissioner.

A grotesque mistake by the postmistress led to discovery of her misconduct. In her haste, after taking two letters from their envelopes, she put the wrong letter in each envelope. A Catholic priest, in an envelope addressed to him, received a love letter from a woman in New York intended for a man who, in turn, received the very proper letter intended for the priest.—New York American.

THE ADVANCING MOTOR BUS.

(Kingston Whig)

The abandonment of the Ingersoll, Woodstock and Thames Valley Electric Railway signalizes another triumph for the motor bus. All over this continent both steam and electric street railways are feeling the increasing competition from this new form of transportation. The Minister of Railways intimated to Parliament a few weeks ago that automobiles had taken $24,000,000 from the steam railways of Canada in 1924. The loss of revenue in the United States was more than ten times that amount.

We are, in fact, in contact with conditions, through the introduction of the motor bus, which create an acute problem for the railways to solve. They are losing revenues on a rising scale in both the passenger and freight departments. Public interest in the matter attaches to the vital question of rates. To maintain adequate service it may become necessary to increase the tolls. In some instances the railways are trying to save themselves by abandoning branch lines and substituting a motor bus and truck service. In others they are carrying on both steam and auto services. We are evidently going to see important changes in the transportation realm as time proceeds.

SCRAPPING THE RAILS.

From many quarters one hears bad reports of electric railways—reports of deficits, of suspended services, even of the rails being torn up and scrapped. The latest line to succumb in this Province is the Woodstock-Ingersoll Electric Railway, which has served those two towns and the intervening territory for twenty-five years. The company which operates it has decided to scrap the whole equipment and operate a line of motor busses instead. Its franchise will automatically cease when it stops operating.

In return for its franchise the company has contributed to Woodstock's revenue in the form of rental as well as taxes. This revenue will now be lost. That is a rather serious feature of the failure of electric traction to compete with bus service. Bus lines can never be as fruitful a source of municipal revenue as are local electric railways. Hamilten's street railway contributes more than a hundred thousand dollars to the city in percentages, mileage and tax revenue. Were the company to abandon its rails and cars and operate motor busses, as was rumored recently, the city would lose most of this revenue.

However, competition from busses and private motor cars has so lowered the value of electric railway franchises that it is not to be expected that, if the street railway franchise be renewed, the city will be able to negotiate an agreement so favorable as the present one.—Hamilton Herald.

NO RAILWAY REMEDY IN THIS.

Ottawa is filled with rumors of a new plan, to be sponsored by the Government, which will remedy the railway problem. Despatches from the Advertiser's Ottawa correspondent, E. C. Buchanan, have indicated an expectation in political circles that such a plan is to be offered as an election issue for approval by the people of Canada.

For the success of the plan, if there be one, as well as for the safety of national interests, it is to be hoped that it is not based upon the railway proposals of the Senate.

The Senate Committee would solve the railway problem by amalgamating the C. N. R. and the C. P. R. under a joint directorate of fifteen members, five to be chosen by the Government, five by the C. P. R. and another five by these ten.

The selection of this directorate is risky enough, the real nigger in the woodpile emerges in the ...nent guarantee of a dividend to the C. P. R. ...to that which it now enjoys. After this was ...he Senate would give the C. N. R. similar divi... possible, and if there were then a surplus it ...be divided between the two. In other words, ...P. R. would be better than a preferred stock... ...ecause it would hold a prior and guaranteed ... the earnings of the partnership plus the com... ...ckholder's chance of a split in the surplus.

...e Senate's plan is unsafe. In effect it would ...se than selling the C. N. R. outright to the C. ... Under any Government, particularly under a ...vative Government, it would be likely to mean ...R. domination of the joint board, an improper ...ization of the C. N. R. on which the public's ...d would be calculated, safety and an assured ...d for the C. P. R. with all the risks assumed ... Government and thus by the taxpayer.

...o such plan touches the fundamental cause of ...lway problem. It lies neither in bookkeeping, ...in financing, nor in systems of organization. It ...sists of the simple fact that Canada has a duplica...on and even a triplication of miles of railway for ...hich no nation of Canada's population can supply ...fficient business. These duplicated and triplicated ...les of railway are taking money from Canadian ...kets, be they C. P. R. tracks or C. N. R., and the ...edy must deal with the elimination of the losing ...es. The Senate's plan merely divides the money in ...or of the C. P. R.—London Advertiser.

CANADA'S GLORIOUS OPPORTUNITIES.

Canada steps to the fore again. This time it is in the aluminum industrial field. The recently announced deal between Mr. J. B. Duke and the Aluminum Company of America will bring millions to this country, and eventually establish the Canadian plant as headquarters. In other words, it will bring Canada to the forefront of the world in aluminum.

Estimates differ on the estimated capital it will bring, but the lowest says $100,000,000. That is a Montreal figure. A Toronto paper, less conservative and more eager, perhaps, to justify existing policies in the country, says a half-billion eventually, with an initial outlay of $100,000,000.

The new industry will be established on the Saguenay River, in Quebec, and will need from 600,000 to 750,000 horse-power of hydro-electric energy. It will create a city of $50,000 according to estimates, and will provide business for a steamship line plying between Canada and British Guiana, where the raw supplies are secured.

The first point that strikes home is that at this rate Canada will be able to keep up with all her power development. She need not and should not export hydro power to the United States in the future, beyond existing contracts.

That leads on to other arguments. It was the available hydro-electric power that could be developed at comparatively low rates, which proved a primary lure to the aluminum interests. Canada's resources play the first role in getting her a reputation. The next step is her forests. Canada should be without question the foremost country in the newsprint industry. Her resources are immense, and the demand is enormous and close to home. Policies alone will not raise the already great newsprint industry to greater heights, but they will help.

Having gone so far, Canada might well concentrate on conserving another—her greatest—resource, which is her man power. We cannot do our best if we keep on allowing native sons to leave for other lands. There is no law to stop them, nor could it be done by law. But it can be done by counter-attractions. The opportunities here are as good as anywhere in the world. Many Canadians who have left their country are finding that out now, and are coming back. The best way to bring more of them back and to keep all our native stock is to make living conditions as attractive as possible.

And the best way to do that is to reduce taxes. Economy thus becomes an active building force.

There are many ways of making this a greater country—so many, in fact, that sometimes one might almost think those in power don't know which to do first.—Border Cities Star.

EMPIRE'S MISSION.

The debates at the Institute of Politics, now in session in Williamstown, Mass., took a bearing yesterday which is of peculiar interest to Canada, as a member of the world-wide British Empire. Dr. A. C. Coolidge, professor of history at Harvard University, raised the question as to whether the Empire was a benefit or a threat to the rest of the world, expressing his own view that "during its intermediate stage," at least, it was likely to become a menace. The reason for this opinion is that other nations may become jealous and suspicious to the point where "concerted opposition" is resorted to. Moreover, the fear was expressed that the British Commonwealth might abandon its traditional free trade policy. On this point Professor Coolidge said: "We have got to remember that protective tariffs, though legitimate enough, are not ways of making friends, and that imperial preference between Canada and Britain will not be welcomed by the United States. Again, such things as trying to limit the amount of rubber produced in the world, although one may see good reasons for it, are not the way to make the power that controls the product popular with its neighbors." The Institute of Politics exists for the free discusion of international questions of interest and importance, and it is the candid expression of views before influential authorities that makes the Institute of such great value. Discussions such as that which took place yesterday in Williamstown are welcome, especially to Britishers who want to know just how other nations regard developments.

What are the grounds for the "jealousy and suspicion" referred to? It would be impossible for any nation or combination of nations to show so lofty a public spirit as that displayed by Great Britain and the Empire since the conclusion of the war. The story of the Mother Land is a story of self-abnegation throughout the whole chapter, and the dominions may justly take pride in the splendid record. As for the limitation of rubber production, with the consequent advance in price, that surely does not constitute a legitimate grievance. Protectionist America can hardly find fault with the Empire even if it should follow suit and turn protectionist also. Self-preservation is the law of life, and all these tendencies are merely in the line of self-preservation. By dint of severe economy and the imposition of oppressive taxation Great Britain manages to pay her way honorably, but not without difficulty. What if the improved price of rubber should balance the payment of the war debt to the United States; the money has got to come from somewhere, and why not rubber, which is, after all, more or less of a luxury? The receipts do not go directly into the British treasury either. They merely benefit British trade, which sorely needs supporting.

As for Empire obligations, they are justly termed the "white man's burden." The bulk of that burden falls on Britain, and it is questionable whether any other country in the world would be prepared to assume it, even if it were as capable of diong so, from the standpoint of administrative genius and experience, as the Empire is. For the most part what Britain gets in return for her efforts, in the more undeveloped portions of the British protectorates, is ingratitude and mistrust. In these days of nationalistic assertion, especially, it is not a thing to excite envy or jealousy, but rather satisfaction, that there can be found a world power willing to undertake these onerous and responsible duties for civilization and the cause of humanity at large.—Hamilton Spectator.

EDITORLIAL NOTES AND COMMENT.

When this younger generation is old what do you suppose it will tell the next generation that it didn't do?—Milwaukee Journal.

"What the Lord hath joined together let no man put asunder," cried the tramp as he refused any longer to split rocks at the stone pile.—Buffalo Post.

Some girls look pretty in a riding habit and some have a habit of looking pretty all the time.—Chicago News.

Despite bobbed hair, the hatpin still remains woman's effective weapon of self-defence.—Ottawa Journal.

A THOUGHT.

For Your Own Good.

Being good-natured and agreeable wins many friends. Be good-natured to those under as well as to those over you. Once in a while the congregate opinion of the lower stratum permeates the upper, and then you are about due for an ill-natured dismissal. Your good nature and pleasantness will bring you friends—and friends bring business.

Wise and Otherwise.

Genuine witticisms surprise those who say them as much as those who listen to them. —Joubert.

* * *

W can do more good by being good than in any other way. —Hill.

* * *

Adversity is the trial of principle. —Fielding.

* * *

He is not only idle who does nothing, but he is idle who might be better employed. —Socrates.

* * *

Rest not! Life is sweeping by;
Go and dare before you die.
—Goethe.

* * *

As we must render account of every word, so must we likewise of our idle silence. —Ambrose.

* * *

The most brilliant qualities become useless when they are not sustained by force of character. —Segur.

* * *

The saddest thing under the sky is a soul incapable of sadness.
—De Gasparin.

* * *

Silence is the sanctuary of prudence.
—Gracian.

* * *

Earnest men never think in vain, though their thoughts may be errors.
—Bulwer Lytton.

VOICE OF THE PEOPLE.

SPIRITISM AND OREGON TEST.

To the Editor of The Examiner:

In Monday's news the newspapers gave an important position to a column titled "Spirits Fail to Give Cue." The concept of man as spirit is too valuable to the human race to be treated as the negligible or unprovable quantity which a reading of this article would convey. A gentleman of Portland, Ore., appears to have advertised that he would give $500 to any medium who would reveal to him a certain password known only to himself and his wife, recently deceased. I would like to point out that if I put an adertisement in the papers tomorrow offering $50 to any medium who would tell me which of my back teeth was filled with gold I should get at least 200 answers, though my dentist does not waste gold on the back teeth. This may prove the value of advertising, but it does not disprove spiritism.

It is also a popular though gratuitous supposition that all spirits are necessarily good. Death naturally endows the soul with graces it never possessed in life, but they lack reality and are merely the pious hopes of bereaved and forgiving hearts. If a man had a malicious turn of mind and was a bit of a humorist in life, he probably posseses those qualities still. All genuine investigators are faced at times with these Pucklike personalities and spiritual spoofers, and it is to be feared The Scientific American has opened a door and issued a wide invitation to their activities.

Sir Arthur Conan Doyle has told us of spirits in tweed suits, but it remained to The Scientific American to suggest they possessed trousers pockets in which they could stuff $2,500. A financial reward for a proof of immortality is about as sensible a proposition as trying to bribe the devil with a carload of anthracite.

Centuries of spiritual cowardice has probably unfitted man for direct revelations. A well-told ghost story will send the majority sleepless to bed, and our friends who have passed beyond may hesitate in sorrow before the futility of our well-known and incurable terror. Without a personal communication—too dreaded to be desired—the proof the gentleman from Oregon wishes to obtain from his wife would be no proof at all, even if he obtained it. If he is a genuine Spiritist, as he claims, he will know that Professor Hyslop some time ago stated that the medium in a seance reads the mind of the subject. The cue, or password, which he has locked up in a vault for safekeeping is known both to himself and his wife, now in the spirit. As it is in his mind it can be read if Hyslop's explanation of spirit phenomena is true. If it has not been read, then Hyslop is wrong, which kicks a prop from under the scientists; our friend has been in touch with very poor mediums, or good mediums have been tricked by spoofing spirits lured to humor by his offer of a lump of anthracite.

Frankly, the story does not appear to be genuine. The hero of it does not speak like a Spiritist, and he certainly does not act like one. I see the hand of Esau, but I fail to detect the voice of Jacob. I fear he is another outside investigator on trouble-making bent, who cannot visualize that the concept of Man as Spirit is too valuable to humanity to be treated as a negligible quantity.

E. R. B.

S, A, APPOINTMENT.

OTTAWA, July 29. —(Canadian Press). — Adjt. H. Porter, of the Toronto head-quarters of the Salvation Army, arrived here to-day to take temporary charge of the local headquarters unit a permanent appointment has been made of an officer to take the place of Major A. L. Layman, who has been moved to the Pacific coast.

CATTLE, GRAIN AND PRODUCE

Peterboro—Toronto—Montreal Winnipeg

RETAIL.

Fruit.

Bananas, 20-50c dozen; oranges 25-90 dozen; grapefruit, 2 for 25c; lemons, 40-50c dozen; cooking figs, 3 lbs. 25c; layer figs, 40c lb; dates, 9-15c per lb.; cocoanuts, 10-20c each; peaches, 30-35 cents dozen; plums, 20-40c dozen; apricots, 30-40c dozen; watermelons, $1.50 to $1.75 each; canteloupes, 20-25c each; gooseberries, 20c qt.; harvest apples, 35c measure, $1.30 peck; cooking apples, 2 lbs. 25c; eating apples, 3 lbs. 40c; pears, 40-50c dozen; cherries, choice eating, 30c lb.; Montmorencis, 11-qt. basket $1.00-$1-15; Black Sweets, 6-qt. basket, $1.10-$1.20; fancy, 6-qt. basket, $1.30; red raspberries, 18-30c pint, 2 pints 25c; red currants (cherry), 15c box; black currants, 25c box.

Vegetables.

Potatoes (old) 2 pks. 35c, (new) 50-65c peck; new beets, 5c bunch; new carrots, 2 bunches, 15c; green onions, 5c bunch; Bermuda onions 10c lb.; cooking onions 4-8c lb.; cabbages, 15-20c; leaf lettuce, 5c bunch; head lettuce, 10-20c; celery, 20-30c bunch; parsley, 5c; imported tomatoes, 25c lb.; hothouse, 40c lb., field 30c lb.; peppers, 3 for 25c; cauliflower, 20-35c; spinach, 10c lb.; string beans, 15c pound; hothouse cucumbers, 20-25c each; Florida cucumbers, 5 cents to 25 cents each; rhubarb, 5c bunch; radishes, 5c bunch; endive, 25c lb; asparagus, 2 bunches 25c; large, 35c; green peas, 3 quarts 25c.

Nuts.

Mixed, 25c lb; peanuts in shell, 35c lb.; shelled walnuts, 49-60c lb.; broken walnuts, 45c lb.; whole halves, 70c; California budded, 50c lb.; shelled almonds, 50-70c lb; Brazil nuts, 25c lb.; pecans, 85c lb.

Dairy Products.

Butter—Creamery, 38c lb.; dairy, No. 1, 36-37c lb.; No. 2, 30c lb.; lard, 21-24c lb.; shortening, 17-20c lb.

Eggs, 35c dozen.

Cheese, 27-40c lb.

Honey.

5 lb. pail honey—Clover, 70-85c; amber, 49-59c.

Fish.

Salmon trout, 20-25c lb.; sea salmon, 20-25c; red salmon, 25-30c; whitefish, 20-25c lb.; halibut, 35c lb.

Meats.

Beef, 12-30c lb.; veal, 10-28c lb.; lamb, 20-45c lb.; mutton, 12-28c lb.; pork, 20-35c lb.; bacon, 35-65c lb.; sausage, 18-20c; chicken, 22-45c lb.

Flour.

Flour, half barrel, $5; pastry, 24-lb. bag, 90c-$1.15; bread, 24-lb. bag, $1.25.

WHOLESALE

Grain.

Fall wheat, $1.25 bushel; spring wheat, $1.20; oats, 55-60c; rye, $1.00; barley, 65c.

Hay, Brans, Etc.

Hay, baled, $14-$15; loose, $12-$13; straw, baled, $8; bran, $28 ton; shorts $30.

Hogs.

Live hogs, thick, smooth, $13.00 cwt.; select, graded, $14.25; dressed head on, $20.75; head off, $21.75.

Hides and Wool.

Hides — Cow, 10-11c lb.; horse, $3.50-$4 each; calf skins, 15-16c lb.; lamb skins, 65-75c; shearlings, 25-35c each.

Wool—Coarse, 25c lb.; medium, 27c; fine, 29c; rejects, 15c lb.

CHICAGO GRAIN.

CHICAGO, July 29. — (Canadian Press). — Wheat scored a sharp upturn in price to-day, owing largely to decreased marketing of winter wheat and to unfavorable crop reports both from south and north of the Canadian boundary, as well as from western Europe, especially France. Closing quotations for wheat were strong, 2 1-2 to 3 1-2 cents net higher, September, 1.51 5-8 to 1.51 3-4 and December 1.53 to 153 1-8, with corn at 1 1-8 to 3 cents gain, oats at 1-8c decline to 3-8 to 1-2c advance, and provisions varying from 17 cents setback to a rise of 2 cents.

STERLING RATES.

MONTREAL, July 29. —(Canadian Press).— Sterling exchange rates were quoted here to-day as follows:

Sterling demand $4.84 3-4.

Sterling cables $4.85 1-4.

MONTREAL GRAIN AND PRODUCE.

MONTREAL, July 29. (Canadian Press).— The only business of importance reported in the domestic market was a sale of 25,000 bushels of Manitoba No. 6 wheat at $1.05 1-2 per bushel, C. I. F. Montreal. Owing to the advance in prices for oats in the Winnipeg market the local market for car lots was stronger at a gain of one cent per bushel.

A very firm feeling prevailed in the market for old crop winter wheat flour owing to the limited supplies available on spot and the very light shipments from Ontario millers on account of the scarcity of wheat. There was some demand from local buyers. White corn flour was steady with sales of odd cars at $7.60 to $7.70 per barrel in jute bags, delivered to the trade.

The feature of the mill feed situation was the stronger feeling that prevailed in the market, but no actual change in prices was announced. The demand from the United States for supplies was good and in consequence all the surplus stock is finding cutlet in that direction at better prices than can be realized on spot. The market on the whole was fairly active with sales of straight car lots of bran at $28.50 per ton in some cases, but the ruling figure was $28.25. The trade in standard grades of rolled oats was quiet and prices were unchanged at $3.65 to $3.75 per bag of 90 lbs., delivered to the trade.

BUTTER STEADY.

There were no further developments in the butter situation, the undertone to the market being steady and prices unchanged. There was some demand from foreign and domestic buyers which resulted in sales of some fair sized lots being made, including one lot of 2,000 packages of Ontario pasteurized creamery butter, and one lot of 500 packages of eastern townships No. 1 creamery for local account. On the whole the volume of business transacted was fair.

The receipts of cheese were 11,506 boxes, as compared with 13,047 for the same day last week, and 21,004 for the corresponding day a year ago There was an improved demand from local buyers for supplies and some fair sized lots changed hands, but the trade over the cable was again reported quiet owing to the fact that the prices asked were not in line with some exporters views. The tone of the market was easy, but prices on spot showed no further change.

TORONTO LIVESTOCK.

TORONTO, July 28.—It was the usual Tuesday's quieter market, following Monday's activity. Fresh receipts were small, but there is a carry-over of stale cattle from last week's over supplies.

Rogers & Maybee were picking up a few odd lots of exporters, making their total purchase in the market about 600. These, with the cattle bought in the country, and about 200 carried over from last week, will about fill the quota required for this week's eastern shipment. Prices have averaged 15c to 25c higher than last week. Export heavy steers, $7.60 to $8.50 lighter weight export $7.50 to $8.10. Bulls, export, $4.50 to $5.

There were not many choice butchers in the market this morning. Choice baby beeves sold up to $11 and choice handy weight butcher steers and heifers $7 to $7.50.

Cows barely steady at $4.25 to $5, the bulk going around $4.50 to $4.75.

Calves a little firmer at $11 tops.

Lambs 25c easier at $14 to $14.75 tops.

Hogs steady at $13, f.o.b., and $14 off cars.

WARKWORTH PERSONALS

WARKWORTH, Ont., July 28.—Mrs. W. G. Broughton, of Chicago, who has been visiting her parents, Mr and Mrs. T. G. Smith, left on Sunday for Port Hope.

Miss Francis E. Smith, of Chicago, is spending a few weeks with her parents, Mr. and Mrs. T. G. Smith.

Born to Mr. and Mrs. Herb Minor July 22nd, a daughter.

Mr Jack Breckenridge and friends from Norwood were in town on Sunday.

Mr. and Mrs. H. B. Wilson, of Hastings, were in town Friday evening.

Mr. and Mrs. M. J. Baker, of Hastings, were in town Friday evening.

Miss Clara Nelson, of Castleton, is visiting her aunt, Mrs. J. L. Phillips.

Miss Mable Carter has returned to Peterboro, after spending a couple of weeks with her friend, Mrs. J. L. Phillips.

CONCERT GIVEN AT DEER BAY

Guests at Bay View Hotel Provided a Fine Programme.

MANY REGISTERED

LAKEFIELD, July 29.—The cottagers at Deer Bay were treated to a most enjoyable concert on Wednesday evening, last, when the guests at Bay View Hotel provided the program Mr. C. S. Tanner of Lakefield acted as chairman for the occasion. Little Miss Norma Price (aged six) of Youngstown, Ohio, delighted the audience with her dancing. The following was the program:

Band selection, given by the band; from the sixteenth; recitation, John Reid;; trio by Miss Myrtle Harrison, Miss Francis Fairbairn and George Pearson; recitation by Jean Smith; speech, Mr. C. S. Tanner; classic dance, Miss Norma Price; band selection; recitation, Miss Reese Price; solo, Miss Jean Smith; orchestra selection; recitation, Miss Margaret Tanner; duet, Albert and Charles Perlenan; community singing, "Old Folks at Home," led by Miss Reese Price; band selection.

This concert was well worth hearing and campers came from all the surrounding districts to hear it. It is to be hoped that several more such entertainments may take place during the season.

The following guests are registered at Bay View Hotel, Deer Bay:

Mr. Spencer and Mr. Maloney, Brooklyn, N.Y.; Mr. Dormer, Miss Reano, Springfield, Ohio; Mr. and Mrs. R. M. Price, Youngstown, Ohio; Misses Reese and Norma Price, Youngstown, Ohio; Mr. and Mrs. Gaskins, Miss Gaskins, Youngstown, Ohio; Mr. James Raftry, Mr. Cramer, Niles, Michigan; Mr. and Mrs. Lyburn, Peterboro; Mr. and Mrs. Smith, Misses Margaret and Jean Smith, Toronto; Mr. and Mrs. Stoll, Sr., Mr. and Mrs. Stoll, Jr., Mr and Mrs. Dillow, Youngstown, Ohio; Mr. and Mrs. Fergeson, Youngstown; Mr. and Mrs. Sibbit, Youngstown; Mr. Ceckler, Mr. Cartwright, Mr. Puh Girard, Ohio; Mr. and Mrs. Wiart, Marion, Ohio; Mrs. Reed and children, Toronto; Mr. and Mrs. Perlenan and family, Newcastle; Mr. and Mrs. Vance, Girard, Ohio; Mr. and Mrs. Theodore Nicholls, Smith township.

Mr. and Mrs. C. S. Tanner and family are spending two weeks at Big Fish Lodge, Deer Bay.

GETS SHILLELAH.

President of World's W.C.T.U. Presented With Gifts Many and Varied.

EDINBURGH, July 29 (Associated Press).—Dr. Anna A. Gordon, president of the World's Women's Christian Temperance Union at the twelfth triennial convention here, returned to her home with a varied collection of gifts presented to her by countries represented at the international temperance council.

In the collection is a shillelah from Ireland, a complete set of specimens of pressed wild flowers of Australia, crystallized fruit and an ostrich fan from Africa, with a history of South Africa and gold mounted miniature temperance banners of Denmark and Finland.

DR. INGE ADVOCATES LIGHT AND BATHING

Thinks People Should be Permitted to Run About Minus Clothes.

LONDON, July 29.—By way of a change from religious and philosophical topics, Dean Inge has entered the realms of hygiene. Presiding at a dinner of the Sunlight League, which aims at the abolition of smoke and slums, he said in his opinion sea bathing could be employed to the betterment of health.

"The present practice," he continued, "of mixed bathing, with the body completely clothed may be an agreeable social function, but hygienically it is practically useless. I deprecate the absurd restrictions of some of the town council of our seaports in this connection. I suggest that at certain hours of the day on certain parts of the beach men be encouraged to run about with the minimum amount of clothing, an exceedingly healthy recreation.

"As for women, another portion of the beach, properly safeguarded from intrusion, might be reserved and enclosed for their similar recreation."

NEWS OF HASTINGS

HASTINGS, July 29.—Mr. and Mrs. Earl Prentice of Marmora are visiting friends in Hastings.

Miss Elva Portway has returned to her home in Norwood after spending some time with her friend, Miss Margaret Taylor.

Mr. and Mrs. Thomas Learmouth of Ottawa are visiting the former's mother, Mrs. Mrs. T. Learmouth.

Miss Mary Shaughnessy of Toronto is holidaving with her parents Mr. and Mrs. Thos. Shaughnessy.

Mrs R. Bryden and sons, Eric and Bobs, and daughter, Sara, of Ottawa, are visiting Mrs. W. M. West

Misses Madeline and Floretta Higgins of Toronto are the guests of Dr. and Mrs. J. H. Hess.

Mr. and Mrs. Ray, Oliver of Percy were guests of friends here on Sunday.

Miss Thelma Davis returned to her home in Colborne on Sunday.

Mr. and Mrs. J. Burgess and son Elton, and daughter, Wilma, of Norwood, were the guests of Mr. and Mrs. J. E. Oliver on Sunday.

Mr. and Mrs. W. T. Tate, Mrs. J. G. Staples and son, Herbert, and Miss Elsie Jolly spent Sunday in Cobourg.

Mrs. R. W. Johnson was a visitor in Peterboro on Monday.

Mr. G. B. Stevenson was in Peterboro on Monday.

FARMER'S BARNS BURNED.

BROCKVILLE, July 29.—(Canadian Press).—Struck by lightning Monday night the barns and outbuildings of Leonard Sunderland Augusta Township, were totally destroyed by fire. The loss is covered by insurance.

Bunions

Quick, safe, sure relief. Prevent shoe pressure. At drug and shoe stores

Dr Scholl's Zino-pads

Put one on—the pain is gone

Wear Test of (a) Round and (b) Low-Pressure Tread.

Low-Pressure Tread

Imprint of (a) Round Tread, (b) Low-Pressure Tread.

Gave Greater Mileage with Less Wear

THIS test tells the story! Look at the premature and undue side wear on tire A, with its unsuitable round tread!

Look at the evenly-distributed, natural wear on tire B, under identical conditions, except that it travelled *1,000 miles more.*

Tire B is the new Low-Pressure Tread of Dominion Royal Cord Balloons, giving 15% to 25% more road contact—and decidedly *more* wear. Low-Pressure Tread also permits lower tire pressure, more cushioning—greater comfort—better traction—easier steering.

Low-Pressure Tread is an exclusive feature of Dominion Royal Cord Balloons,

—the only Canadian balloons with latex-treated cords, webbed together with pure rubber latex, without injurious chemicals.

Dominion Tires are GOOD Tires

Dominion

H25A

Dominion

Royal Cord Balloons

travellers prefer it

THIS new, modern style tooth cleanser comes in solid cake form, in a compact aluminum container.

No "squashy" tubes — no "spilly" powder.

Gives the tooth a gleaming polish. Its fragrant, cleansing foam refreshes the mouth.

W. S. Ware & Co., Toronto
Ontario Distributors for
D. & W. GIBBS, LTD.
LONDON (Eng.)
Four Steps to Old on Confederation.

Gibbs Dentifrice
In two sizes
At all drug stores. 25c, 50c

VESSELS RACE RUBBER MARKET

Three Ships Must Reach New York Before July 31.

JULY DELIVERY.

NEW YORK, July 29. — A race with time and the market between Singapore and New York is on. Three freight ships— the Kansas, the Siberian Prince and the Menelaus—are crowding on every pound of steam possible in the endeavor to make port by Friday, July 31, at 12 p.f. If they can win the race, they can deliver 6,500 tons of crude rubber to those who have sold rubber for July delivery. It probably will mean a large additional loss on their contracts to those who must deliver "July rubber" if the vessels fail to arrive by the hour these contracts expire.

The prospects that this additional crude rubber will reach port during July and the certainty that it will soon be available for buyers for delivery on contracts were a factor in the decline of rubber Monday, although it was not the entire force behind the decline. Another was the fact that the American Government has made strenuous representations to the British Government about the runaway market which has followed the restricting of rubber shipments under the "Stevenson scheme" of limiting exports. Still another was the fact that the rubber market probably has been overbought. Spot smoked sheets dropped 5 cents a pound to $1.10 while other leading grades ran off from 2 to 6 cents a pound. Even this price is some 90 cents a pound above last year's level.

According to reports received in the rubber trade, the Siberian Prince, the Kansas and the Menelaus are endeavoring to make the trip under twenty days, against an average voyage time of twenty-four days. They are bringing approximately 13,000,000 pounds of crude rubber grown in the Straits Settlements and valued, at current market prices for spot, at some $14,300,000. The latest reports on these vessels were from the Siberian Prince, at Port Said on July 10, the Kansas from Port Said on the same day and the Menelaus from Penang on July 23. Their route has been via the Suez Canal, through the Mediterranean and thence across the Atlantic. Originally the vessels were scheduled to touch Boston first, and in fact, the Boston cargo is on top of the rubber. In view of the market situation and the fact that a quick voyage would save much money, they have been diverted to this port, and the Boston stop will be made after the rubber has been put ashore.

If the rubber arrives by midnight of July 31, it will be possible for those who have "sold July contracts" to notify those who hold them that the rubber is at dockside. Otherwise, they must go into the open market and bid for rubber to be delivered on these contracts, or make other arrangements for delivery. The three vessels have more rubber aboard than the entire port stocks of London. The latter now amounts to 3,892 tons. Imports of rubber into the United States during the entire month of June now total 31,175 tons of crude, Paras included, liquid latex 979 tons and Guayule 274 tons.

The first of the three ships racing to New York from Singnapore to land 6,000 tons of crude rubber valued at $14,000,000 for July delivery has touched American shose.

FIRST AID FOR LETTER WRITER

New Idea Takes the Writing Out of To-day's Correspondence.

PRINTED CARDS.

In another form the ready 'letter writer" is still here. It is not the bethumbed little instruction volume of other days. That has found its way to the scrap heap or the curiosity shop. Nor is it the scrivener who practiced the European vocation of acting as amanuensis for those newcomers who could only make their mark. The twentieth century wants something that saves trouble, yet briefly tells the story on the "wish you were here" plan of the souvenir postcard.

Today's "letter-writer" is merely a selection of cards with printed messages gay with forget-me-nots, roses, homesteads, landscapes and comic characters, and engraved with sentiments to fit every event. One has no copying to do. He has merely to sign his name, address the envelope—or attach a two cent stamp —and his correspondence is done.

Almost as old as letter writing itself are schemes for painless processes in the art. But never was correspondence accompanied with such ease as by the printed card. In the glass case at the stationer's shop are cards expressing thoughts appropriate to every purpose and situation. If a friend neglects to write, there are cards to jog his memory with: "I'm looking for a letter from you." Another card will explain gracefully that you haven't yet had time to send a formal reply. A friend is about to take a journey or has just come home, is facing an operation or recovering from one; no need to write him: just pick out the suitable card. You may say by card, without committing yourself, "No one can take your place," or "I'm lonesome for you."

Condolences, congratulations, notifications, baby's first tooth, thanks for hospitality, invitations to weekends, acceptances—there is a card for every emergency.

EXCHANGE AVIATORS.

Arrangements Between Canada and England.

OTTAWA, July 29.—(Canadian Press).—The exchange of flying officers between Canada and England, which since the war, has been carried on at least to the extent that Canadian officers have gone to England for staff courses, is now to take an enlarged form, if matters under consideration by the Cabinet at present are approved, says The Citizen. Under the new scheme, officers from England will have an opportunity to take part in the Canadian Flying Services which include flying border patrols against bootlegging and drug running, surveying fisheries protection, forest fire patrols and other services, not included in the training of a flying officer in Great Britain.

The exchanges start almost immediately, and officers will be transferred in twos and threes.

EGYPT GETS EUROPE.

Listeners In At Cairo Hear From British and Continental Cities.

CAIRO, July 29.—A number of broadcasting stations in Europe and the British Isles are usually heard well in Egypt, and Egyptians as well as Europeans living here are not slow in taking advantage of the music. The stations heard best are London, Newcastle, Aberdeen, Bournemouth and Chelmsford in England, the Savoy Bands of London relayed on Tuesdays, Thursdays and Saturdays being especially popular.

Rome, Munster, Stuttgart and Vienna also are heard and a resident of Cairo can listen to a concert and news in Italian from 8.40 to 9.30 p.m. then get the news and the weather from Stuttgart in German, and before tuning in for the night he can enjoy a late cabaret concert from Vienna.

ALL VETERANS OF THE GREAT WAR

The G.W.V.A. and unattached veterans assembled in open meeting to discuss the advisability of joining Earl Haig's proposed British Empire Service League, requests that every returned soldier in Peterboro City and County express on this form his opinion as to the propriety of taking the step. Forms, when completed, may be mailed to, or handed in at, the Examiner Office. No obligation is incurred, only the general opinion of returned men being sought.

Name .....

Address .....

Unit Overseas .....

Whether willing to become a member of the British Empire Service League.....

Whether now a member of any soldier organization.....

(Address envelopes to British Empire League, Examiner, Peterboro.)

CHILDREN UNHURT AS ADULTS SUFFER

Runaway Motor Bus Wrecked on Curb in Severe Storm.

TARRYTOWN, N. Y., July 29.—United Press. — Thirty-five men and womes were injured whi' 15 children escaped unhurt, when a motor bus returning from an outing, ran down a hill, skidded and overturned during the height of a storm last night.

Harry Gibbs of Brooklyn, is not expected to live as the result of his injuries.

Those in the bus were unable to explain how it happened that not a single child was injured, while the adult passengers suffered severe cuts and contusions when the bus smashed up against a curbing at the foot of the hill. Firemen with axes had to chop away the wreckage to rescue some of the injured.

CLASSICS TRUE CULTURE BASIS

Source of All Our Modern Civilization—Fully Retained in Quebec.

QUEBEC, July 29—"The system of secondary education in the Province of Quebec has produced results which make many of us in Ontario quite convinced of its superiority."

These were the opening remarks made by Rev. Brother Francis, F.S.O., O.A., who has just completed his second season here doing educational research work for the University of Toronto.

"No influence is so strong in developing the ideals and civilization of a people as education. The study of the classics takes your students back to the source of all our modern civilization—Greece and Rome. Imbued with the traditions of old France they have sought the source and in their story of the classics the ideals they are establishing are those of high culture, refinement, a wider outlook on the important things of life and glimpses of what constitutes a greater happiness for man than mere material success.

"Your system here points with pride to its ancient lineage of three centuries. That success has crowned its efforts is shown by those outstanding men whose early education fitted them to be the leaders in the direction of the destinies of Canada.

"The superficiality of modern systems is too evident and Quebec has shown rare wisdom in maintaining its conservative traditions.

"There is a danger, which I perceive has been emphasized very frequently by your leaders in educational thought, which may result from this training, namely that this system leads to the overloading of the liberal professions. This danger can be obviated by a more extensive and intensive study of mathematics and science during the course without allowing the classics to deteriorate."

STRIKE PARLEYS AT HALIFAX RESUMING

Premier Rhodes Will Continue Peace Effort on Thursday.

HALIFAX, N.S., July 29—Conferences between the government, the British Empire Steel Corporation, and the District Board of the United Mine Workers will be resumed here Thursday morning. Since the close of the meetings in Sydney last week at which a settlement of the nearly five months old coal strike was attempted, the government has had two days of meetings here, Monday and Tuesday, and will continue today.

President Roy Wolvin of the British Empire Steel Corporation will be in Halifax Thursday from Montreal, and it is possible that a number of directors will also be here. It is expected that vice-president J. E. McLurg will be here from Sydney and that entire board of the Mine Workers will attend.

The Government yesterday issued the invitation for a resumption of negotiations on Thursday and both parties signified their acceptance.

DEFENDS OFFICERS.

Sir John Simon will defend the three Indore officers in their appeal to the privy council against the sentence of death imposed on them for the murder of an Indian merchant during their attempt to abduct Mumtaz Begum, the dancing girl.

TENDERS READ FOR CITY COAL

Cooney and Jopling's Price Suited Property Committee of Council.

PRICE WAS $7.84

Coal for the city buildings will be purchased this year from Cooney and Jopling if the coal on which they tendered is satisfactory to the chairman of the property committee and to caretaker George Grange. Several tenders were received by the Property Committee of the City Council last night, four quoting on the grade of coal that the caretaker preferred and the successful tender was $7.84. Other tenders were W. Scott, $8.00; H. B. Taylor, $8.10; and J. E. A. Fitzgerald, $8.20. If the coal handled by Messrs. Cooney and Jopling does not satisfy the Chairman and caretaker, they have power to act in the matter.

A letter was received from the board of health recommending the installation of certain sanitary conveniences, to be paid for in the taxes in five installments. The committee will recommend that this be done when the reports from the city solicitor are sent in.

A plan prepared by Mr. Smith, O.L.S., of the property owned by the city at the end of the C.P.R. bridge was passed by the committee.

Permit Sign.

Arthur Blade of the Imperial Oil Company waited on the Board of Works last night with regard to the sign which his company has partially erected on the Duffus Garage. Mr. Blade explained that the Imperial Oil men had started the erection of the sign while Mr. Duffus was away and that he and Mr. Duffus had been unaware of the existence of the by-law regulating illuminated signs. The sign had cost a considerable sum, and permission had been granted by the Utilities Commission for fastening it to the pole. City Engineer Parsons pointed out that the sign projected about 16 feet over the street, whereas the by-law permitted only 10 feet. Alderman Phelan led a group who considered that Mr. Duffus should appear himself even though he had executed a lease with the oil company, as the city would hold him responsible. Permission for the erection will be granted if the council should carry out the recommendation of the board but Alderman Phelan questioned the legality of changing a by-law by resolution.

(Continued on page 3.)

RUMOR DENIED BY E. B. EDDY COMPANY

Received No Bid From International Paper Company.

OTTAWA, July 29. —(Canadian Press)—"It is absolute nonsense,' No such offer has been made to us, and if it were, it would not be entertained," said Charles V. Caesar executive assistant of the E. B. Eddy Company at the Chaudiere, in reply to a query as to the truth of a current rumor that the International Pulp and Paper Company was bidding for the holdings of the big Chaudiere Company.

Mr. Caesar said he had also heard of the rumor, and did not know where it originated, also one to the effect that the Bank of Montreal had stepped in and taken possession of the Eddy Company

The rumor was to the effect that as the International Company had not gone ahead with the purchase of the holdings of the Gatineau Campany, as the deed was not registered, it intended to buy out the Eddy Company, and erect additional mills.

MARMORA PERSONALS

MARMORA, July 29.—Miss Mabel Rogers is spending a few weeks with her uncle at Frankford.

Dr. Stewart, of Belleville, who has been spending a week's holiday in this vicinity, returned on Monday.

Mrs. Halliwell, of Stirling, joined by her daughter, Marion, of Toronto is staying at their Crowe Lake cottage.

Due to illness in the rector's family there was no service at St. Paul's on Sunday.

Mr. W. R. Linn is reshingling his residence.

Mrs. George Thompson and family, accompanied by relatives, returned from Toronto on Saturday.

The persistent advertising of quality not only wins new business, but results in steady sales and its effects are lasting.

End Catarrh Germs In Three Minutes

Chronic catarrh, no matter how bad, and cases of bronchial asthma now yield instantly to the amazing discovery of a French scientist. This drugless method called Lavex eliminates the germs in three minutes, yet is positively harmless to the most delicate tissues. Your head and lungs are cleared like magic. Sufferers are relieved in a single night.

To prove it and to introduce Lavex to ten thousand sufferers in one month, I offer to send a treatment free and postpaid, to any one who will write for it. No obligation. No cost. If it banishes your Catarrh you can repay the favor by telling your friends—if not, the loss is mine. No matter what you have tried, just send me your name and address for this generous free treatment and prove that you can be rid of catarrh.

W. R. SMITH, 4272 Lavex Bldg. Kansas City, Mo.

HYDRO-ELECTRIC POWER REPORT SHOWS SAVING TO PETERBORO OF $351,104 ON THE YEAR 1924

Says Report Issued by Utilities Commission Drafted From Hydro Accounting for Ye ar—Other Features of the Central Ont ario System.

CITY HAS 5,266 LIGHT CONSUMERS

From the annual report of the Hydro-electric Power Commission of Ontario for 1924 the following information is extracted regarding the Central Ontario system, from which Peterboro along with other municipalities obtains its electric power:

The total power generated in the system was:

	Normal Operating Capacity	Peak Load H.P.	Total Output K.W.H.
Sidney, Dam No. 2	4,020	4,960	17,526,200
Frankford, Dam No. 5	3,485	3,686	14,299,450
Meyersburg, Dam No. 8	6,430	5,965	2,463,400
Ranney's Falls, Dam No. 10	9,650	12,466	42,121,380
Campbellford, Dam No. 11.	4,020	4,128	16,337,350
Heeley's Falls, Dam No. 14.	12,060	15,952	33,612,780
Auburn, Dam No. 19	2,010	2,573	10,024,730
Fenelon Falls, Dam No. 30 .	1,000	952	4,396,780
	42,675	50,682	140,782,070

In addition to the power generated, the following power was purchased:

	Peak H.P.	Total Purchased K.W.H.
Campbellford Water and Light Commission..	2,212	2,262,850
Peterboro Hydraulic Power Company	2,915	520,065
Canadian General Electric Company	1,340	196,000
Corporation of Fenelon Falls	375	22,400
	6,842	3,001,315

In the summer of 1924 the general construction work and the installation of the units in the development at Dam No. 8, near Meyersburg, was completed, and started to deliver power to the system on September 11th. It has a normal operating capacity of 6,430 h.p.

Early in 1924 the excavation for the tail-race and power-house substructure was started at Dam No. 9, and since the close of the year the work has been completed. It has a capacity of 4,800 h.p. in three units of 1,600 h.p. each.

The operating account for the year ending October 31st, 1924, shows a total revenue of $1,784,674.83. After providing for interest on capital and making provision for renewal of plant and equipment and contingencies by setting aside $174,984.88 for these purposes, there is a surplus of $132,945.48. In this account, however, provision is not made for sinking funds for the power plants and lines.

The statement of assets and liabilities shows $1,497,644.38 in reserves for renewals, $149,330.34 in reserves for contingencies and $51,801.60 in reserves for sinking funds, a total of $1,698,776.32, which has been set aside in reserves, and a surplus of $10,265.53.

The system has paid operating expenses and interest since it was taken over by the Province in March, 1916, and permitted the setting aside of these reserves during that time.

The report shows that in Peterboro the consumption and revenue received by the Utilities Commission and the number of consumers was as follows:

	Consumption	Revenue	Number of Consumers
Domestic light, k.w.h.	3,119,460	$80,417.54	5.266
Commercial light, k.w.h.	2,411,775	41,591.42	766
Power, average h.p.	4,051	67,445.87	134

Comparing the revenue received on this consumption with the revenue as it would have been at the rates in force in 1914, when the city took over the distributing system, the saving to the people during the year was:

Domestic light, 3,119,460 k.w.h. at 7c.....	$218,362.20	
Revenue in 1924	80,417.54	
Saving		$137,944.66
Commercial light, 2,411,775 k.w.h. at 10c	$241,177.50	
Revenue in 1924	41,591.42	
Saving		199,586.08
Power, average h.p. 4,051 at $20.00	$ 81,020.00	
Revenue in 1924	67,445.87	
Saving		13,574.13
Total saving in the year		$351,104.87

This does not accurately show the saving on power, as the old rates were based, not on average power, but on installed capacity or maximum demand.

On the same basis of comparison the saving to the people in the city using electricity in the years 1917-1924 was $1,815,047.31.

SENSATIONAL ELECTION.

Irish Will Not Get Results Until After Three Months From Polling Date.

DUBLIN, July 29, (Associated Press).—The first election to the Free State Senate, heretofore an entirely nominated body, will take place this autumn. Because of the complicated system of election it is expected to take three months to determine the results. Of the 60 members, 15 are to be elected in addition to four who have been filling vacancies.

The mode of election provides for a panel containing three times as many names as there are are seats to be filled. The Senate nominates one-third of this panel and the Dail two-thirds. In addition outgoing Senators may appear on the panel without nomination so that for the 19 seats the panel will contain 76 names.

The constituency is the whole of the Free State, and votes are limited to persons over thirty years of age. The voting is by proportional representation, and the distribution of preferences among 76 names will take many weeks to count. The Senate has no real power, the maximum of which is to hold up for 270 days any bill, except a money bill, passed by the Dail.

RUMORED NEW NAVAL BASE.

A recent dispatch said that the islands of Dago and Esel had been leased from Esthonia by Britain for a naval base, according to the Russian Soviet government, which expresses alarm at the developments. The report is denied by Britain.

SUB-ARCTIC MISSION IS A DIFFICULT FIELD

Sister Sees Civilization for First Time in Five Years.

REGINA, Sask., July 28.—(Canadian Press).—By canoe and train for six days—through swift torrents, punted along by brawny Indian guides, shooting rapids and skirting cataracts, Sister Carrier of the Grey Nuns' Order recently travelled 500 miles to Regina, primarily to see a dentist.

Sister Carrier comes from that inland mission in the cold hinterland of Northern Saskatchewan, Notre Dame of the Sacred Heart, Beauval mission, five miles west of Lac la Plonge. This is her first peak at civiliation in five years.

"I like my mission so much, I would not like to be transferred to another one, unless I am commissioned to go farther north, to work among the Eskimos," Sister Carrier declared. She gave a colorful picture of life in this outpost.

Beauval Mission and that of Ile a la Crosse, are generally recognized as the two most difficult missions in the North. In the spring and fall, the Mision often is cut off from all except telegraph communication. No mail comes and none is sent out. If the Mission cook runs out of tea or other supplies, members of the community do without. In the summer time only the minimum of travel is attempted on the river, owing to its treacherous rapids. The winter season with its blizzards, and sub-zero temperatures, is the open season for travel and the hauling of supplies.

The expense and labor of haulage, Sister Carrier explained, is tremendous, when it is considered that the Mission feeds and clothes an average of 100 persons. Considerable food also is raised in the district. The wheat fields are large and thriving, while all kinds of vegetables are grown.

The mission workers have themselves installed on electric plant and steam heating system. They also built their own telegraph line and completed the connections.

The only neighbors are scattered bands of Indians. "They are friendly, and 'fire water' is unknown to them," said Sister Carrier. The country which is heavily timbered, is dotted with lakes and threaded with rivers. The fur catch, she said, in winter was usually very good, while the fish catch and wild fruit crop materially adedd to the food supply.

Sister Carrier will return to her post after a short holiday with relatives here.

FAMOUS STEAMSHIP SOLD FOR SCRAPPING

Deutschland, Once the Pride of German Trans-Atlantic Liners.

HAMBURG, July 29.—The Deutschland, a former trans-Atlantic pride of the Hamburg-American line, has been sold to a Berlin firm to be scrapped. The vessel served as an excursion boat under the name Victoria Louisa, and after the World War was again put into service between Hamburg and New York as the Hansa.

This is the Baking Powder that you can always rely upon.

MADE IN CANADA
SOLD AND RECOMMENDED BY GROCERS EVERYWHERE

NEWS TRENT RIVER

TRENT RIVER, July 29.—Rev. S. G. Vincent, of Baldwin City, Kansas (who is visiting his niece, Mrs. Isaac Lawson), took charge of the service Sunday afternoon instead of Rev. Mr. Greatrix, as previously announced.

Miss Rose Lawson has been visiting her sister, Mrs. Fred McGovern at Oshawa.

Miss Hartley, of Peterboro', is the choice of the trustees of S. S. No. 10, to succeed Miss Engisch as teacher, her duties to commence after vacation

Mr. and Mrs. J. P. Archer and son, Staunton, of Campbellford, are holidaying at the Plummer cottage.

Mr. Harry Rose, of Toronto, spent a few days at "Ye Olde Mill."

Mr. and Mrs. Whibbs and family, of Indian River, arrived last week at "Athlone."

Mr. Martin McCann, of Toronto motored here to spend over Sunday with his wife and family at "Bon Alexander."

Mrs. Sneadon, of Toronto, is a guest with Mrs. Mitchell at "Raeden."

Mrs. Charles French, Misses Bessie and Betty Ormiston went to Belmont Lake last week where they visited their relatives, Mr. and Mrs. W. W. Cumming and family of Toronto, who have a summer home at the lake.

Mrs. Hendren, of Norwood, visited her daughter, Mrs. T. J. Brown, Browning Avenue, one day recently.

Mr. Lazier, of the Welland Canal staff, was a visitor one day last week with Mr. and Mrs. John Boyd.

Garden raspberries are selling at 15 cents per box. New potatoes, 50 cents per peck.

Well advertised products have a reputation of being of superior quality. They are easy on the eyes, easy to sell and easy to use.

You will find many things you thought you couldn't afford in the Classified Ads. of the Examiner.

Here's the summer drink you will enjoy!

Remember, it's often tropically hot in Canada. So when you feel lazy—when the heat seems to "get to you"—a dash of ENO in a glass of water will cool your blood, clear your head and buck you up for work and play. There should be a bottle of ENO's "Fruit Salt" in every home, and in every office too, these summer days, because ENO is the safest, most pleasant, most cooling health drink for hot weather.

ENO'S "FRUIT SALT"
The World-Famed Effervescent Saline
Sales Representatives for North America:
Harold F. Ritchie & Co., Limited, 10-16 McCaul Street, Toronto 19

Save Your Dollars

FOR

HALL'S CLEAN-UP SALE!

Saturday Morning at 9 o'clock

Store Closed Thursday and Friday to Mark Down Prices

15 EXTRA SALESPEOPLE WANTED!

APPLY BETWEEN THREE AND FOUR O'CLOCK THURSDAY AFTERNOON

TOMORROW'S HOROSCOPE

By Genevieve Kemble

THURSDAY, JULY 30.

Although generally a chain of adverse planetary positions seem to dominate on this day, yet the trine of Uranus to Luna may prove instrumental in turning doubtful situations into definite success through a radical change or a sudden journey. Abrupt interference of some unexpected nature may swing affairs from ominous conditions. However, disputes, law and indefinite contracts should be avoided, and treachery and fraud shunned. Domestic and affectional matters may also be visited by sorrow or adversity.

Those whose birthday it is may have to face critical situations, which may be rescued by abrupt and unsuspected change or journeys; quarrels and litigation may be annoying and personal affairs give sorrow. Beware treachery and fraud in all directions. A child born on this day may be clever, inventive and original, but its disposition may be rather quarrelsome and lax with the truth unless given early discipline in this respect.

GOOD NIGHT STORIES

By Blanche Silver

DAVID HAS A PEEK INTO A QUEER LITTLE NEST.

David drew his line out of the water with a sigh. He could see plenty of fish swimming back and forth, but none of them seemed to notice the wiggling worm on the end of his hook.

"Guess they're not hungry to-day," he mused out loud.

"Right that time," laughed a happy voice and David turned to see a tiny little elfin, smiling at his side. "Mr. Stickleback is too busy to eat to-day."

"Oh, is that Mr. Stickleback's family, Squeedee?" David asked. "Does he live around here?"

Squeedee winked, and before David knew what was happening, he found himself standing down on the bottom of the stream beside a funny little nest.

Mr. Stickleback swam over to greet them.

"Mighty glad to see you folks," he laughed. "It sure keeps me busy keeping those youngsters of mine from eating that worm and getting caught. The Mrs. is away just now, and believe me, it's a job watching the youngsters.

"You certainly deserve a lot of credit," said Squeedee. "Look at that little nest, David. Mr. Stickleback built that all by himself."

"I sure did," laughed Mr. Stickleback proudly, "and I carried every bit of grass, straw and moss in my mouth, then glued them together with the glue that comes from my skin by pressing my body against it. Talk about hard luck. I finished the house and went in search of my wife. I found her, playing as usual in a little pool down stream. I'm sorry to say it, but Mrs. Stickleback is very lazy. She plays away most of her time. Well, I brought her over and showed her the lovely nest. She finally, after a lot of coaxing, went inside and left a few eggs. But she doesn't like to sit still very long at a time, so while I was out searching for food, she ran away. I found her, brought her back and she laid some more eggs. Then away she ran again, I found her and she put some more eggs in the nest. Since then I have taken all the care of the eggs and babies. She doesn't like the cares of a family."

"How in the world did you get in and out of so small a house?" David asked. "It isn't larger than a twenty five-cent piece."

"There's a wee little door at the top," and Squeedee showed David the opening in the tiny nest. "I sure wish you could have seen the tiny eggs. They are a bright yellow in color and no larger than poppy seeds."

"I don't blame Mrs. Stickleback for not wanting a family," chuckled Mr. Stickleback, "for it takes just one month for the eggs to hatch, and that's a long time for a restless fish to keep quiet. After they are hatched it takes a great deal of patience to keep the little crowd together. I can't let them get too far away from me, for they are so tiny, I'm afraid they will come to harm. I've watched in front of this door ever since the last eggs were put there, and I'll be here until the youngsters are able to care for themselves. If you'll excuse me, I'll run after those farthest ones," and away the tiny little fish Daddy darted through the water. David and Speedee watched him round up his little family of Sticklebacks, then they hurried out to the back of the stream. David gathered up his fishing pole and ran home.

(Copyright, 1925, by Newspaper Feature Service, Inc.)

"It Keeps Me Busy."

HAIG IN TORONTO

Above are shown Earl and Lady Haig as guests of Lieutenant-Governor and Mrs. Cockshutt of Ontario. In the right hand picture, Lady Haig is on the left and Mrs. Cockshutt on the right.

Three-Minute Journeys

By Temple Manning

WHERE THE MAYOR GOVERNS THE SEA

We have all heard of the marriage of Venice to the Adriatic. This ceremony was performed annually in the days of the doges of Venice. The Pontiff would present the Doge with a ring from his own finger and with this ring he would wed the Adriatic.

The ceremony took place on Ascension Day. A state gondola, reserved

for this purpose, manned by forty rowers and elaborately decorated, carried the Doge towards the Isle of Lido. When he arrived, he poured holy water into the sea and then, taking the ring from his finger, he dropped it into the Adriatic, saying, "We espouse thee, O Sea, in token of our just and perpetual dominion."

A similar ceremony is performed every three years in Cork Harbor, Ireland. In this case it is a clause in the city's charter that calls for the performance. The Mayor of Cork is also Admiral of the Port, and he must assert his jurisdiction over the sea by throwing a dart into it.

The ceremony is much the same in Ireland as in Venice. Instead of the ring, the Mayor uses a mahogany dart tipped with bronze. Instead of a gondola, the party boards a steam vessel. The members of the town council, the officers and band of the Cork civic artillery several ladies and the Mayor constitute the party.

The steamer makes its way out to sea toward an imaginary line between Poor Head and Cork Head. This is the maritime boundary of the borough. When they reach this spot, the Mayor dons his official robes, and, accompanied by the town dignitaries, makes his way to the prow of the vessel.

It is from this point that the famous dart is thrown, proclaiming that the Mayor is the Lord High Admiral of the Port.

A festive and elaborate dinner follows the ceremony in the evening. The entire thing is one of the most picturesque customs of a picturesque land. Perhaps the brilliant robes and the graceful gondolas make the scene in Venice more beautiful. But the romance of the idea is quite as lovely in Cork Harbor, and surely the Mayor's brave robes must lend a touch of color to the scene.

There is something ages old in this idea of a marriage of the land and the sea. It has appeared all through the centuries and we still find it attractive.

YOUR GARDEN

THE GARDEN NURSERY

A part of the garden set aside as a home experiment station, where new varieties may be tested out, (you will get to know, them better and faster) and as a nursery for propagating plants of special merit, will prove fascinatingly interesting and also profitable.

There are many uses to which such a plot may be put. As you go through your borders in the spring, many small seedling plants of choice perennials may be transplanted to the nursery, where they will get the best of attention until large enough to set out permanently. Otherwise they would have to compete with the larger plants and possibly meet their fate from the hoe. After they have grown and flowered they may be sorted out and the best kept.

When dividing choice peonies and iris there are usually a few small pieces that are not large enough to set out but which if kept for two or three years, will make worth while plants. Cuttings of choice flowering shrubs (the taking of which will be explained in a fall article) may be grown along in the nursery to a good size for transplanting and the planting about the home grounds gradually completed The French hybrid lilacs, the viburnums, philadelphus, barberries and many others can be thus propagated.

The plot will prove particularly useful for keeping up the supply of biennials such as Canterbury Bells, hollyhocks, etc., which must be carried one year to bloom the next. Perennials also may be grown to advantage in quantity but here a cold frame and a hot bed should be added.

Small evergreens and other trees may be carried along to planting size, when they may be set out.

The gladiolus cormlets saved by your self may be grown to flowering size and kept separate from the flowering stock and out of the way. An excellent way of securing a good collection of varieties at a minimum of expense, is to purchase small sized corms from a regular dealer and carry them along in your nursery.

Tulip bulbs that must be removed for the planting of annuals, may be satisfactorily heeled in the nursery to mature for next year's planting.

The hydrangea arborescens is a shrub that may be readily increased by dividing the old clumps. The small pieces or divisions grown for a year in the nursery will give you a number of strong, vigorous, young shrubs. The perennial coreopois and gaillardia are better for being frequently divided in this way.

Last but not least, plants may be grown here also for cut flowers so that your choice flower borders may be spared to look their best.

Anyone starting to build would do well to establish such a nursery in a convenient corner, out of the way of the contractor, where a choice collection for planting out later may be gotten together at a minimum of expense.

(Copyright, 1925.)

YOUR HEALTH

By ROYAL S. COPELAND, M.D., Former Commissioner of Health, New York City.

ANY LACK OF THYROID CAN BE OVERCOME

Even though there has been a reasonable foundation and experience of health, middle life may witness remarkable failure of strength and vigor. One of the peculiar ailments appearing at 35, 40 or 50 years of age, is known as "myxedema."

This condition is the opposite of goitre. In that disease the gland surrounding the "Adam's apple" in the neck, becomes very much thickened and enlarged. In myxedema this gland—the thyroid gland—withers and grows thin and small.

It is not unusual for tissues which have become greatly inflamed and thickened, to have their blood vessels pressed upon by the new growth. In consequence the blood supply becomes materially lessened. Without sufficient nourishment to maintain the growth of tissue, it begins to wither and grows thin.

The thyroid is one of the so-called "ductless glands." It manufactures a material known as the "colloid substance." This possesses the property of stimulating the brain, the heart and other vital organs. In certain types of goitre there is altogether too much stimualtion.

In myxedema, you see, the thyroid has grown small and hard. No longer does it manufacture the quantities of colloid substance which previously generated energy and "pep." Vital function is seriously impaired.

It is remarkable what changes take place in the very looks of the victims. The face grows broader. The tongue and lips get thick. The face looks heavy and stupid. The skin is sallow and the cheeks are flushed. The hair falls out and the teeth grow bad. Even the hands and feet become big and flat. The skin of the whole body thickens and becomes scaly and dry.

Worse than the physical changes are the disturbances in the mind. Alertness disappears. It is replaced by dullness, slowness of thought and stupidity. There is no love of life left. On the contrary there may be gloominess of spirit and sometimes an inclination to commit suicide.

If myxedema attacks a child it stunts the growth. Dwarfism may result. The face is ugly and may be deformed. This type of the disease is called cretinism.

In operating for goitre great care must be exercised not to go too far for fear of producing myxedema. But whether the disease is due to operation or to disease, it is a serious ailment.

I trust I have made clear that the symptoms of myxedema are due to a lack of the thyroid secretion. This lack is made up by feeding thyroid extract. But nobody should take thyroid extract without the advice of a doctor as to its need and the dosage.

ANSWERS TO HEALTH QUERIES

MRS. M. A. H. Q.—What causes me to have pains across the small of my back?

A.—This may be due to a number of conditions. It would be wise to have your doctor advise you in the matter after a personal examination.

• • •

M. J. F. Q.—How can one reduce?

A.—Weight reduction is chiefly a matter of self control as ergards diet. For full particulars send stamped, self-addressed envelope and repeat your question.

• • •

VERA K. Q.—What do you advise for a scar left from a burn?

A.—If it does not disappear in a reasonable length of time see your doctor about the advisability of trying X-ray to make the trouble less noticeable.

• • •

Dr. Copeland will answer for readers of this paper questions on medicinal, hygiene and sanitation subjects that are of general interest. Where the subject of a letter is such that it cannot be published in this column, Dr. Copeland will, when the question is a proper one, write you personally if a self-addressed, stamped envelope is enclosed. Address ALL INQUIRIES to Dr. Royal S. Copeland, in care of The Examiner.

(Copyright, 1925.)

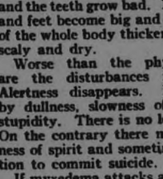

Rub it in

There's nothing much worse than a Lame Back, a Stiff Shoulder or a Swollen Knee or Foot.

It aches all the time and you just can't get it in an easy position.

But see what a difference, when you rub in

AbsorbineJ

It eases the pain with the first rubbing; and each succeeding rubbing reduces the swelling, limbers up the sore muscles, and starts up healthy circulation.—*Try it.*

$1.25 a bottle

at most druggists or sent postpaid by

W. F. YOUNG INC.

Lyman Building - - Montreal.

HELD GARDEN PARTY.

Bethel Church Social Was Featured By Baseball Game.

HASTINGS, July 29.—Bethel United Church of the Hastings circuit held its annual Garden Party on the church grounds on Friday evening.

The main feature of the evening was a baseball game, the Trent River ladies and the ladies of Seymour West. The game was won by Trent River ladies.

The Hawaiian Orchestra from Campbellford furnished several selections during the evening.

On Saturday afternoon the steam-Stoney Lake of the Stoney Lake Navigation Co., docked at the Hastings wharf with an excursion. This was under the auspices of the Peterboro Lock Works, Peterboro.

The splendid crops promised in all parts of Canada this year should go far towards making the country prosperous.

WILSON'S FLY PADS

Kill them all, and the germs too. 10c a packet at Druggists, Grocers and General Stores.

S	C	A	B		S	O	U	P		T	I	T S
M	U	L	L	E	N			R	O	C	K	E T
E	B	B		M	E	A	D	O	W		E	S E
W	A		G	U	L	L	I	B	L	E		T P
	G	N	U		L	O	R	E		M	M	E
S	E	E	M	S		W	E		T	I	A	R A
T		S	P	E	D			P	A	S	S	R
A		S	T	E	M			P	E	S	O	C
B	R	U	I	N		C	A		L	A	R	C H
	I	S	O		T	A	R	S		R	A	H
A	T		N	O	R	M	A	N	D	Y		E M
B	U	T		H	E	E	L	E	R		S	E E
B	A	H	A	M	A			A	S	P	I	R E
A	L	E	S		T	A	L	K		E	R	S T

©THE INTERNATIONAL SYNDICATE.

SOLUTION OF YESTERDAY'S CROSSWORD PUZZLE

CROSS-WORD PUZZLE

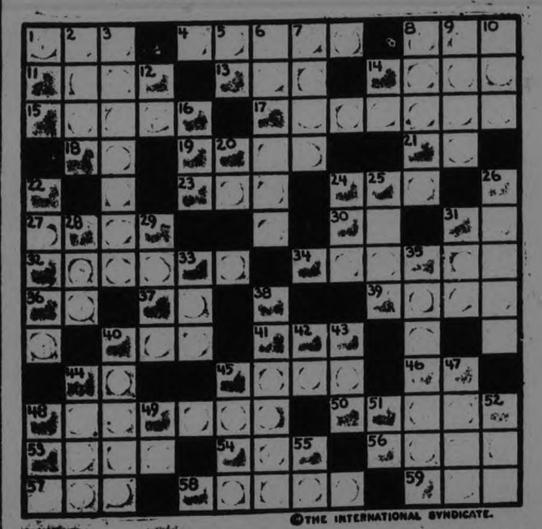

©THE INTERNATIONAL SYNDICATE.

HORIZONTAL

1-Prefix. From
4-A great city of France
8-To be able
11-A species of palm
13-Encountered
14-Walking stick
15-A river of Austria and Hungary
17-Not counterfeit
18-A small weight (abbr.)
19-To multiplate
21-Prefix. Back
23-Spanish for "saint"
24-To indite
27-Musical wind-instrument
30-Conjunction
31-Prefix. A form of "ad"
32-A town in N. W. Canada
34-Famous mountain in N. California
36-Man's name (familiar)
37-Anthem (chem. sym.)
39-To boil slowly
40-Prefix. Same as "super"

HORIZONTAL (Cont.)

41-Roman goddess of agriculture
44-Father
45-Certain
46-Egyptian sun god
48-Shoe-mender
50-Suffix—"having a horror of"
53-Adherent
54-A familiar forest tree
56-An island of the Cyclades group, Greece
57-Not principal or main
58-Unclouded
59-Xenophon (abbr.)

VERTICAL

1-Conjunction
2-One of a large class of animals
3-A bird
5-Part of verb "to be"
6-A city of Saskatchewan, Canada
7-A newspaper paragraph
8-A heap of stones as a memorial
9-Girl's name

VERTICAL (Cont.)

10-French for "born"
12-Broad street (abbr.)
14-Cubic (abbr.)
16-A type measure (pl.)
20-Associate of Arts (abbr.)
22-Facsimile
24-Interjection. Pshaw
25-Epochs
26-Strength
28-Evil
29-Jacob's brother (Bible)
31-Corroded
33-Possessive pronoun
35-A river between Maine, U. S., and Canada
38-To hunt with gray-hounds
40-Black
42-An island possession of U. S. (abbr.)
43-A month (abbr.)
44-Prefix. Many
45-An aquatic mammal
47-Competent
48-A wheeled vehicle
49-Preposition
51-His Majesty (abbr.)
52-Vast period of time
55-Interjection

SUGGESTIONS FOR SOLVING CROSS-WORD PUZZLES

Start it by filling in the words of which you feel reasonably sure. These will give you a clue to other words crossing them, and they in turn to still others. A letter belongs in each white space words starting at the numbered squares and running either horizontally or vertically or both.

The solution will appear in to-morrow's paper.

NATURE LORE

By WALLACE HAVELOCK ROBB

There, at the edge of the woods, sat Don, where he could think quietly to himself, watch the other boys arriving at the Johnson place, and in short, talk to himself about just who he would be in the Robin Hood band. He mumbled to himself:

Oh who will be Robin Hood?
And who will be Friar Tuck?
If Jimmy Britton is Little John,
I'm going to be out of luck!

I don't want to be that monk,
For he's far too fat for me,
And my chances of leading are punk,
Since I fell down off that tree.

"Why, what's the matter, Don?" said Bill Davis, as he came quietly from behind a tree, "I was just going to jump out and scare you, but you look so sick faced, that I was afraid you would die of fright. You certainly made a monkey out of yourself, not knowing how to look for squirrels, but if you can't be Robin Hood, you might be Little John. I heard you talking to yourself, but Jimmy is going to be Friar Tuck, and I was thinking of being Robin Hood myself, because I am bigger than Wess, and if I become leader, I will make you Little John. Besides, I know where there is a Cherry bird's nest and that's more than the others know."

So that is how it happened that Don and Bill came out of the woods together and joined the band in Johnson's yard, ready for a big day, but refusing to acknowledge Wess as the one and only Robin Hood, leader of the Merry Men of the Greenwood.

The other lads caught on in a minute.

"I'm Friar Tuck," said Jimmy Britton, speaking to Bill Davis. "Who are you going to be?"

Bill looked at Don, seeking support, and Don informed all present, that Bill had just appointed him to the dignity of Little John, which was at once taken by the other boys as a signal of revolt and a contest between Bill and Wess, for the leadership.

Wess was a bit taken back, but hid his feelings, saying, "Nobody can be leader until these onions are thinned out; after that, I don't care who is leader." So the boys attacked the onion bed, completing that chore in quick order.

Bill announced that he would lead the Merry Men to the home of a Cherry Bird, and to "Lots of other deep wood secrets."

The promised tree, home of the Cedar Waxwings, was soon reached. It was a stout cedar and the birds had their nest on a low limb, so that the young could be seen. They were just about ready to leave the nest but Bill did not know that, and he started to climb. The young ones started to flutter and in a moment, all were out on a limb.

The other lads were annoyed, but willing to give Bill a fair chance to prove his knowledge and ability, so, after some grumbling, they again gave him their attention.

Bill made a great bird study lesson out of it. He pointed out the saling wax spots of red on the wings, the upstanding crest, the yellow band at the tip of the tail, and the general well groomed and silky look of the feathers. In fact, Bill was making good, and rising rapidly in the estimation of the band, when Roy Preston, the quiet and deep thinker, took a notion to ask some questions.

"Are the Cherry Birds valuable to Canada?" asked Roy.

Now, Bill had not figured on questions, but he was a good guesser, so he guessed "Yes." But more questions about what the waxwing eats, got Bill into deep water, for Wess had to tell the crowd that the Cherry bird really eats mostly wild cherries, and eats a lot of insects, this helping the country.

Bill had too good a hold on the boys to be embarrassed by one or two slight slips on what the bird eats, and he went on with his talk.

Jimmy and Roy were seen to put their heads together and do some whispering, but Bill did not see it. Roy then said, "Well say, Bill, have you ever heard the song of the Cherry bird, as it sings in the early morn?"

Bill was on the alert for questions, but fearing just such a question, so he was working his wits fast and trying to remember just what it sounds like. He couldn't seem to remember and the other boys began to look suspicious. This was too much for Bill. He did not know the song of the Cherry bird but could not afford to admit it. So he bluffed it.

"Sure, I have often heard the Waxwings singing in the early morning."

Wess looked most astonished, but said absolutely nothing, and Bill took it for granted that he had scored a bull's eye, especially as the other boys looked pleased and Wess looked away. He began to burst with importance and gain all the confidence in the world.

"Sure," repeated Bill, "I have often heard these birds; they sing in the evening, too, a very sweet and pretty song."

There is where he put his foot in it, for the Waxwing has only a wheezy little "Zeeeep," so high and fine that few folks ever hear it. Bill had gone too far, but he did not know it. He thought he was doing just fine.

"Can you imitate the song, Bill," asked Roy, with a grin.

"Well, not exactly," replied Bill, "you see, it is a long, sweet song and impossible of human imitation.

This last bold bluff, which was all wrong, was far more than Wess could stand. He stepped up to Bill, touched him on the shoulder and said, "That's all bunk, and you may be bigger than I am but you never heard a Waxwing sing, because it can't, and all it can do is make a tiny little wheeze. It is a beautiful bird and should have a lovely voice, but it hasn't, see?"

With this, Wess turned his back on the now very glum looking Merry Men of the Greenwood, that is, all but Roy and Jimmy, for they howled and prodded Bill and made a monkey out of him.

Bill was so neatly trapped that he grew angry instead of sensible. He rushed after Wess who was by this time well on the way home, disgusted. Bill invited Wess to a fight but Roy and Jimmy jumped on him and announced that: "Only Merry Men who have been wronged can offer to fight and if Wess would give the word, they would throw Bill into the big pool in the creek."

"No," said Wess, "As Robin Hood, I direct you to release him."

Bill looked thoroughly disgusted with himself and said, "Ah, leave me alone, will you, I know Wess is Robin Hood."

MISS BURTON FINED.

Drove Car Without License in Victoria, B.C.

VICTORIA, B.C., July 29—Arising out of an automobile accident which occurred here last week, when an automobile party including three Toronto women were taken to the hospital in injured conditions after their car had dropped down a fifty foot embankment, Miss Dorothy Burton, of Toronto, was fined one dollar in police court yesterday for driving without a license. The other members of the party are expected to leave the hospital today.

READ THE WANT ADS.

GERMANY BUILDS DIKE.

Will Be Over Six Miles Long Between Mainland and Island.

WESTERLAND, Germany, July 29. (Associated Press). — A dike 6.8 miles in length is in process of construction between the Island of Sylt and the mainland. Three and a half miles have been built and the entire length is expected to be completed in 1926. The foundation of the dike is constructed of granite and is 165 feet wide. The height will be 6.5 feet above the highest water mark.

ARGENTINA BUSY.

Senate Raises $160,000 To Entertain Prince of Wales on Visit.

BUENOS AIRES, July 29. — (Canadian Press).—The Senate yesterday voted appropriation of 400,000 pesos (about $160,000) to entertain the Prince of Wales during his coming visit to Argentine. The appropriation was passed following a message sent to Congress on the subject by President De Alvear.

TODAY'S IDEAL

July 29, 1925.

SAFEGUARDED:—He shall give his angels charge over thee, to keep thee in all thy ways. Psalm 91: 11.

PRAYER:—We trust the Lord with all, for Thou art our Shepherd, and we shall not want.

The humble and succulent Canadian potato yields us over $50,000,000 a year.

Store Closes 12 noon

Thursday Morning Merry Half-Day Sale

Store Closes 12 noon

Manufacturers' Outlet Sale

of Linens, Sheetings, Cottons and all Household Requirements is emphatically at its height. No better time than now to let us supply your needs for the present and the future. AND NEVER WILL THE PRICES BE MORE ATTRACTIVE. Come in and see.

—Street Level, Rear Arcade

Men's All-Wool Bathing Suits $2.95

Two-piece and one-piece styles, with the popular white belt of the season. There are many smart color combinations, and again we say they are all-wool. Selling Thursday morning.

—Bargain Annex and Men's Shop.

Men's Golf Knickers

FOR THE HOLIDAY

In smart radio checks and fancy tweeds. Correctly tailored and smart—no need to say how comfortable.

ANY PAIR IN OUR MEN'S SHOP

$5.95

—Men's Shop.

Scrim Curtains

THURSDAY MORNING

98c Pair

Made from an extra fine quality scrim, with hemstitched and lace edges. They are the size that fit the ordinary window of any house. Colors are ivory and ecru. The regular price is $1.75 pair.

—Third Floor.

Ladies' Sleeveless Pull-Overs, $2.95

In a smart assortment. The late vacationist will do well to ward off the evening chills with one of these. There are many attractive colors in novelty combinations.

—Second Floor.

"Green Bell" Toilet Paper 6 Rolls for 39c

In the Bargain Annex Thursday morning, these big size rolls of good quality Crepe Paper. No phone orders and a limit of 12 rolls.

—Fourth Floor

The GRESSMAN Company Limited

"The Store of Smiling Service"

Carrying On The—

Ladies' Silk Hose Sale *of Wednesday* 95c Pair

Harvey-made in a splendid heavy quality silk, in many new colors, such as hoggar, pongee, grey, cherry, brown, mauresque, black and white. Come early for the best selection.

—Street Level

EVIDENCE CHAIN POINTS MURDER

Mrs. Edgar Dunseath Believed Slain By Her Brother-in-law.

HAIRS ARE CLUES

CREEMORE, Ont., July 29 (Canadian Press).—Strong confirmation of the theory that Mrs. Edgar Dunseath of the Third Concession Line, Mulmur Township, was murdered by her brother-in-law, Frank Dunseath, who then set fire to the barn and perished in the flames was obtained by the police yesterday. In the ruins of the barn were found many charred human bones part of a skull, portions of clothing and eyelets of shoes, while in the clenched hands of the dead woman were discovered several red hairs. As Frank Dunseath was red haired the chain of circumstantial evidence appears complete.

There will be a double inquest at Shelburne on Friday afternoon next, one on the body of Mrs. Dunseath, and the other upon the human remains found in the ruins of the barn. From information gathered relations in the Dunseath home had been very strained of late. Frank Dunseath, who no doubt was mentally subnormal had not spoken to his sister-in-law for days.

GIRLS OF OMEMEE WIN ON DIAMOND

Defeat Mt. Pleasant Maidens By 20 to 4.

OMEMEE, July 28—One of the few ball games which have been staged in Omemee this season was played on Monday evening, when the girls' softball team of Mount Pleasant met the locals in a game on the Athletic Park.

The game was rather late in being called owing to the non-arrival of some of the Omemee players, but was very exciting from start to finish. It would be unfair to pick out any one player as each of the local team was a star in herself, as shown by the huge score piled up by the Omemee team, 20-4.

Mr. Harry Jamieson of Mount Pleasant umpired the game in an acceptable manner while a number of both local and Mount Pleasant fans did their share to encourage their respective teams.

After the game, the Omemee girls showed a hospitable spirit and treated the visitors to dainty refreshments, which were much appreciated.

The line-up was as follows:

Mount Pleasant—p, Alma Downer; c, Bernice MacAdoo; 1b, Bertha Lowes; 2b, Greta Boyd; 3b, Stella Briens; ss, Evelyn Bland; cf, Viola McColl; lf, Gwendolyn Lough; rf, Kathleen Sisson.

Omemee—p, Helen Johnson; c, Mabel Rowan; 1b, Helen Mackey; 2b, Meta Thorne; 3b, Ethel Stephenson; ss, Gertie Pogue; rf, Ilean Pogue; lf, Elda Overholt; cf, Rita McNevin.

GIFT TO SCOUTS.

A. G. Harris Presents Peterborough Association With Appropriate Outfit.

The Peterborough Association of Boy Scouts desire to think A. G. Harris, druggist, for his kindness in presenting a First Aid Kit to assist the work of the association.

Commissioner Tyrer received the gift on behalf of the executive and delivered it to Scout Master Walker.

The kit is contained in a neat metal case, on the outside of which has been lettered in red, "Presented to the Boy Scouts Association of Peterborough, by A. G. Harris, druggist."

CURB LIQUOR TRAFFIC.

Priest Heads Petition to St. Boniface Council.

WINNIPEG, Man., July 29 — A definite and determined campaign for the suppression of illicit liquor traffic in St. Boniface, Man., was launched yesterday by officials and leading citizens of the community.

Headed by Right Rev. Mgr. Jubinville a petition was made to the St. Boniface City Council asking that a police commission be appointed immediately as a means of curbing the activities of liquor law violators. Mgr. Jubinville maintained that the traffic was affecting the morals of the citizens and was a bad example to the rising generation.

The council will deal with the motion at a meeting on August 4.

PARENTS' FIGHT FOR CHILD IS DEFERRED

J. H. Cooke's Action In San Francisco Rests For Month.

SAN FRANCISCO, Calif., July 29—Judge T. T. Trabuco, in Superior Court Tuesday, continued until August 28, a hearing of application of J. Henry Cooke, Toronto barrister, to obtain on habeas corpus proceedings the custody of his five-year-old daughter Shirley, whom his estranged wife, Hilda Cooke, has taken to Reno.

The continuance was granted because a motion in the case is pending before the state court of appeals. This court denied on Monday a petition by counsel of the wife for a writ of prohibition against habeas corpus hearing, but a motion for a rehearing was filed. Thirty days are allowed to dispose of the motion, but the attorneys on both sides stipulated that if it were disposed of sooner and denied they would go ahead with Superior Court hearing If the court of appeal declines to act, Mrs. Cooke's attorneys may apply to the State Supreme Court, which would delay the custody of the child. Mrs. Cooke fled to the United States with her daughter.

In addition to the matter before the state courts, the father has instituted deportation proceedings which are pending before Federal authorities.

MAN'S BODY FOUND IN A CANAL BASIN

Head Showed Bruises and Pockets Were Empty—Ticket Found.

NIAGARA FALLS, N. Y., July 29.— (Canadian Press).— What is believed to be another murder mystery came to light this afternoon when the body of a well dressed man was found in the hydraulic canal basin. The man's head showed many bruises and the pockets of his clothing were empty, except for a few papers of no value.

Among the papers was ticket for moonlight lake excursion issued by the Mutual Benefit Association of Cleveland.

EDUCATION VALUE.

Greek Women Who Can Read or Sign Their Names May Vote.

ATHENS, July 29. — (United Press).— Under a legislative decree issued to-day Greek women over 30 years of age who are able to read or to sign their names will be permitted to vote in Communal elections two years hence.

IT PAYS TO ADVERTISE.

ANOTHER HICK TOWN PLACED ON THE MAP

Commissioners at Arica to Settle Forty-Year-Old Dispute.

By HARRY W. FRANTZ
(United Presse Staff Correspondent)

WASHINGTON, July 29. — (United Press).—In less than a month a little sun-baked town on the south Pacific, Africa by name, will have become an important center of international events. There the stage is being set for the next act in the drama known to the world as the Tacna Arica controversy.

On the afternoon of August 3 (according to present schedule), a plebiscitary commission representing Chile, Peru and the United States, presided over by General Perishing will hold a first meeting. This commission will arrange for the holding of a plebiscite in fulfillment of an arbitral award made by President Coolidge on March 4, 1925, in settlement of a forty year dispute over the sovereignty of the provinces of Tacna and Arica.

In the subsequent months "Arica" often will flash into the date-lines of the international news. It is destined to become one of those little way-off places which derives world fame from the presence of distinguished men or the proximity of historic events.

There Perishing, ripened by world wide experience and long since crowned with success, will grapple with a problem which has vexed the statesmen of many countries for many years. Of a final satisfactory solution there is no longer any doubt; but the ways and means to this end are certain to be intricate and of the greatest international interest.

Arica Port for Tacna.

The world will hear much of the principals in this drama; but the setting itself should not be forgotten. Arica, says a publication of the United States Department of Commerce, is the principal port of the Province of Tacna and is at the same time the terminal of two railway lines and the point of embarkation and debarkation for a large part of the international trade of Bolivia. It has a population of 9,015; and is situated at the foot of a high cliff on a small but well-protected bay.

The general appearance of the city is attractive because of its cleanliness and well-painted buildings, and is agreeable the year round, in spite of its subtropical location. An evenness of temperature is brought about by the proximity of the Antarctic Humboldt current and high easterly winds.

Aside from the plant life in an attractive central plaza, a few truck farms and sugar-cane patches which extend up the coast about two miles, there is no verdure in or about Arica. Housing is one of the city's greatest problems, as demand for exceeds supply among all classes.

Two Railways.

The activities of the two railways which terminate at Arica furnish the chief business of the town. Transportation service with New York is furnished by regular fortnightly passenger and freight vessels. There are also regular sailings to San Francisco. A Japanese line makes regular stops at the port. The Chilean coastwise trade is, in conformity with the Chilean law, carried exclusively by Chilean ships.

Anchorage of vessels in the harbor of Arica, as in most other South American west coast ports, must be made from one-half to one mile from shore, which necessitates loading and unloading of all freight into liners by means of slings and nets.

THE MODERN GIRL.

One of the teachers correcting examination papers in Toronto this year came across the following definition of an old-fashioned girl, included in a literary effort of one o her ppils: A girl who wears black stockings, carries a white handkerchief, and hasn't had her hair bobbed.

Teachers Learn Lessons They Have Been Teaching

VANCOUVER, B. C., July 29. — (Canadian Press). — Seeing Canada on a six hundred mile, twenty one day tour from ocean, 140 Canadian teachers reached Vancouver, travelling by special train over the Canadian Pacific Railway. Greeted all along the way by Government, civic and educational bodies. Every large city and town many of these pedagogues are receiving their first close up lesson on the various sections of Canadian geography which they have been teaching for years from authorized text books.

FAMILY DESERTED BY THE ROADSIDE

Axle of Car Broke and Man Had No Money For Repairs.

HAMILTON, July 29.— (Canadian Press).—For three days and three nights now, marked by heavy rains and chilly night winds, a mother and six little children have lived in a car at the side of the Greens road, near Ancaster. On Saturday, while enroute from Windsor to Toronto, where the family live, the rear axle of the automobile snapped. The husband and father had not sufficinet money to get repairs. He and his eldest boy set out for Toronto to procure a new axle, leaving the mother and young children in the car. Until yesterday, it is said, they were left in isolation. When their destitue plight became known, however, kindness began to assert itself and warm food was brought. The family originally set out for Windsor in the hope that the father would get work there. This quest proved unsuccessful, though, and the family decided to return to Toronto.

CASE INVOLVES DRUG PROBLEM

Toronto Physician Indicted With Administering Narcotics to Addicts.

R.C.M.P. WITNESS.

TORONTO, July 29 (Canadian Press) — A highly important test case involving the right of doctors to prescribe narcotics to addicts not under permanent observation or control during treatment for the habit was opened before Magistrate Jones in the Police Court yesterday when Dr. E. H. Adams, Toronto physician, who has practiced in this city for more than a quarter of a century faced sixteen charges laid under the narcotic drugs act. The federal department of health is prosecuting. One of the chief witnesses for the crown was Officer S. Robertson, of the R.C.M.P., who told of having been introduced to the doctor through John Charles Noble a former drug addict, who at one time had also been a member of the Dominion police. Witness had told Dr. Adams he had been a drug addict for some years, and having recently undergone a serious operation was in need of drugs to relieve his condition. Noble who was with him, and who was already known to the doctor as a drug addict, also applied for a further supply.

Robertson said that without an examination to ascertain if his story of being a drug addict were true, the doctor had agreed to supply the needs of both men after some discussion, fixing $200 as his fee.

Witnesses identified the number of packages of drugs, which he had obtained, he said, from Dr. Adams which when analyzed proved to be cocaine, hydro chloride and morphine.

More than 100 tons of wood are consumed in the world daily in the form of matches.

U. F. O. PICNIC.

Enjoyable Event of Colborne and Union Clubs Yesterday.

COBOURG, July 29. —The Castelton, Colbourne and Union U. F. O. clubs held their annual U. F. O. picnic at that famous camping ground, Little Lake, yesterday.

There was a tug of war, games and a big programme of sports of all kinds. It was a basket picnic and a very pleasant social time was spent.

In the evening, the pavilion was thrown open for dancing. The dance programme including a prize for novelty dancing.

JAILER FRUSTRATES WELL PLANNED PLOT

Turnkey and Deputies Find Number of Hacksaws and Chisels.

DETROIT, July 29.— (Canadian Press.)—What is believed to have been a wholesale jail delivery plan was frustrated yesterday when Turnkey Wagner and a squad of deputies discovered forty hacksaws, three chisels and several makeshift knives and files hidden in cells of Ward No. 2 of the county jail.

Thirty-six prisoners were placed in close confinement and all are accused of jail breaking conspiracy.

DEADLOCK UNBROKEN.

Baldwin Fights Hard to Ward Off Industrial Crisis in Coal Strike.

LONDON, July 29 (United Press) —Premier Baldwin, fighting hard to ward off a desperate industrial crisis attendent upon the threatened July 31st coal mine lockout, conferred two hours today with representatives of the Coal Miners' Union.

Delving into the miners' claims in detail, Baldwin then proposed to talk matters over earnestly with the owners.

..One of the miners' delegates said upon departing from the session that the deadlock existing between the miners and owners was still unbroken.

OBITUARY.

MR. HOLDEN.

STIRLING, July 29. — Mr. Sylvester Holden of the Townline west, received word of the sudden death of his son, in San Francisco, Calif. The body was brought home, accompanied by a younger brother, arriving in Belleville yesterday. Mr. Ralph's hearse conveyed the remains to the home of his parents.

INSURANCE PRESIDENT.

A. H. Beaton, recently elected president of the National Life Assurance Company, succeeding Mr. George Beardmore.

FREE STATE HAS LOWER DEFICIT

Only Half Million in Pounds, as Compared With Seven Million in 1923.

SURPLUS THIS YEAR

In the fiscal year which ended on March 31 last, the Irish Free State had budget deficit of 532,000 pounds sterling as compared with a deficit at the close of the previous fiscal year of 7,225,000 pounds. In the current fiscal year to date revenues have exceeded expenditures to such an extent that on May 23 there was a surplus of 2,044,000 pounds for the elapsed two months of this fiscal year. On that date the Free State had a debt of 13,438,853 pounds, made up as follows.

Ways and Means Advances by Public Departments	£1,179,000
Annuities under telegraph acts	202,944
Savings certificates	1,254,200
National loan	9,760,850
Compensation stock	501,850

According to advices received by Bankers' Trust Company of New York, from its British Information Service, President Cosgraves takes an optimistic view of the immediate future of the Free State. The recent remissions of taxation and the increases in the agricultural grant, he states, point to the solvency of the state, and, given fair harvests for the next year or two there is every prospect of prosperous times. Referring to the measures introduced for the improvement of livestock and agricultural products, he pointed out that Ireland's export trade in these commodities was being seriously menaced by Denmark, and consequently that it was necessary to grade up Irish produce to the highest quality.

During the next two or three years intensive propaganda is to be undertaken in the Free State to popularize the use of electricity, and as to the ease with which electrical installations may be made. There is a bill pending before the Dail, known as the Shannon Electricity Bill, which promises the government certain steps in connection with the development of electrical undertakings. In some sections, it is feared that the scheme may not be profitable and may result in government deficits which will have to be met by resorting to taxation. On the other hand it is expected that the Shannon scheme will absorb a considerable number of the 40,000 men now unemployed.

Another government undertaking is a programme to foster the beet sugar industry by giving subsidies to manufacturers. The first factory to be established will receive subsidies for ten years, from October, 1926. During the first 5 years when the polarisation exceeds 98 degrees the payments will be at the rate of 24s. 6d. a cwt., for the next three years they will be at the rate of 22s. 6d. a cwt., and for the last two years, 22s. The payments would vary in the case of other degrees of polarisation. No subsidy will be paid during the next three years unless the minister of agriculture is satisfied that the price paid to farmers for beet root is not less than 50s. per ton for one's year's contract or 54s. per ton where there is a three years' contract. The beets must have a sugar content of 15½ per cent. If this is higher or lower the price paid will vary accordingly. The subsidy to be paid by the Irish Free State is higher than that paid by Great Britain, say on the average 23s. per cwt. as against 15s. 8d. The factory now being erected in the Free State will, it is expected, ultimately produce 15,000 tons of sugar per annum.

Another measure which is expected to promote the prosperity of the Free State in the expediture by the land commission of 200,000 pounds sterling, chiefly in the poorer areas There is a sum of 100,000 pounds available for improvement of farmers' lands, and 25,000 pounds will be expended on drainage schemes. Money will also be spent as a result of housing grants.

STONY LAKE NEWS.

The illuminated Flotilla held last week was not as well attended as it would have been had the weather been of a different nature. A high wind was blowing which accounts for the limited number of decorated boats. A barge belonging to Dr. Heeming, beautifully arranged and decorated as a roof garden captured the first prize, which was a slicker. The Meyers party came second with "The passing of the Beer" very cleverly carried out. They were presented with a lunch lamp as second prize.

Mr. and Mrs. George Goldsmith received a lantern as third prize, their boat carrying a wonderfully well made zeppelin. "Monday, Wash Day" received honorable mention, being the Brewin's float.

Mrs. Mairs, the Misses Mairs and Mr. Maurice Mairs of Toronto are at their island, "Pinehurst."

Mr. and Mrs. Clarence Bell and family of Toronto are enjoying a holiday at their hospitable island home.

Mr. and Mrs. Gordon Grahame and little daughter, Jacqueline, of Cleveland, Ohio, spent a week at "Twilight."

Mrs. W. J. Hopwood of Peterborough has been the guest of Mr. and Mrs Acton of Toronto at their Stoney Lake home.

Mrs. C. W. Collins and Miss Jean Collins, Waterloo, are visiting Mrs. J. D. Collins at "Catamaran."

Mrs. Carnegie, Peterborough, and Mrs. Innis and the Misses Innis of Simcoe are at Victoria House, McCracken's Landing. This popular resort has no spare rooms at present and the pretty spot is much admired.

The Rev. Canon Hedley of Toronto will be in charge of St. Peter's Anglican church for the next few weeks.

Mr. T. H. G. Denne, Peterborough, and Prof. Woodcock, Toronto, have been appointed church wardens for the ensuing year. A splendid cementside walk was laid last Fall between the church and clergy house, and this year the buildings are to be painted. The annual financial statement was most gratifying, there being a credit balance.

Mrs. Lennox McLaren and Miss Rush of Peterborough were the guests of Miss Reinhart last week.

On Wednesday evening the 29th inst., a children's masquerade will be held at Juniper Island Pavilion. As with all children's events, much interest is being taken in this party. Three prizes for girls, and three for boys will be awarded.

The dance on Saturday evening was very largely attended, and was a very jolly affair.

FURNACE BURNS MAN TO DEATH

Unidentified Loiterer Leaps Into Fire at Imperial Oil Plant.

NOT RECOGNIZABLE.

SARNIA, Ont., July 29 (Canadian Press).An unidentified man leaped into a furnace at the plant of the Imperial Oil Company, Limited, here yesterday and was burned beyond recognition. The employes had observed the man loitering around the plant.

Later they noticed feet protruding from the furnace in which a fire was burning at full blast. The body was taken out, but the clothes were entirely consumed, and the face practically burned off. The man was not an employe of the refinery.

REQUIEM FOR CARDINAL.

Chanted Yesterday in Laval Seminary Chapel.

QUEBEC, July 29—Attended by representatives of the highest civic, religious and military authorities of the Dominion and the Province of Quebec, including his honor, Lieutenant Governor Marcisse Perobeau, Premier L. A. Taschereau, many members of the Provincial Cabinet and Brigadier General J. P. Landry who officially represented his excellency, Governor General, the Viscount Byng of Vimy the solemn requiem mass which had been requested in the Provincial government for the repose of the soul of the late Cardinal Begin was chanted Tuesday morning in the Seminary Chapel which was decorated with full mourning drapes for the ceremony.

Stops Summer Odors—

The heavy smell which warm weather brings to many people is largely prevented by regular bathing with a free lather of Baby's Own Soap.

The delicate aroma dispels all unpleasantness and the skin feels so refreshed, cool & sweet.

Baby's Owns sells at 10c. a cake at dealers everywhere.

"Best for you and Baby too" 30-29

Motorists

Our big Balloon Tire Contest closes at noon, Thursday July 30. All guesses must be in before that time.

Winner will be announced in Friday's Examiner.

Have you made a guess? If not, don't delay! Try and win a full set of Royal Oak Balloon Tires.

'Phone 968 **J. W. WATSON** Open Evenings

"Service That Satisfies." 446 GEORGE STREET.

PETERBORO'S LARGEST RETAIL DEALER

A Double Header Just for Thursday Morning at Turnbull's

49c Day Throughout the Store :-: $5.00 Day on the Second Floor

Penman Silk Hose — 49c

Perfect qualities in Penman's Fibre Silk Hose, regular 85c value; also Thread Silk Hose, substandards of regular $1.00 line. Just for Thursday morning. (Main Floor)

Step-Ins
Crepe Step-Ins in all plain colors. Trimmed with crochet edge. Just a few pairs. Regular 69c. Just for Thursday morning. 49c (Second Floor)

Mama Dolls
Mama Dolls with strong speaking voice, unbreakable heads, dressed in factory cotton rompers, with hat to match; also patent shoes. Regular 89c each. Just for Thursday morning..... 49c (Main Floor)

Boys' Khaki Overalls
Play Overalls for boys or girls, made of khaki twill and trimmed with red bias binding. Sizes 2 to 6 years. Just for Thursday morning at..... 49c

Glass Pie Plates
Fry's Glass Ovenware Pie Plates that are guaranteed to withstand oven heat. They sell regularly at 75c each. Just for Thursday morning..... 49c (Basement)

TOILET TISSUE
12 full size rolls of Economy Toilet Paper, regular 5c roll, just for Thursday morning..... 49c (Basement)

Toilet Soap Special
Five tablets of Ensign Bath Toilet Soap, regular 12½c each, and three of Infants' Delight. Regular total value, 88c. Just for Thursday morning..... 49c (Main Floor)

Para-Sani Waxed Paper
Extra heavy Double-Coated Waxed Paper in sanitary roll, in box with cutting edge. Half-pound box. Regular 35c. Just for Thursday morning..... 2 for 49c

Boys' Jerseys
Summer Weight Jerseys in navy with red trim, long sleeves, perfects. Regular 50c. Sizes 22 to 32. Just for Thursday morning..... 2 for 49c (Main Floor)

Knitting Wool
Full ounce balls of Four-Ply Knitting Wool in several wanted shades. Just for Thursday morning at..... 7 for 49c (Main Floor)

3 boxes of Pine Tree Matches, 1 large package Princess Soap Flakes. Regular total value, 60c. Just for Thursday morning..... 49c (Basement)

Garbage Cans — 49c

A medium size Garbage Can, made of heavy rust-proof galvanized iron, tight-fitting cover, bale handle. Just for Thursday morning..... (Basement)

Summer Dresses — 5.00

Mostly sample Frocks in individual styles, all representing the newest of the mode. There are beadora voiles, rayon crepes, printed voiles and linens with drawn-work; also printed silk crepes. An excellent range of colors and patterns, and the sizes are well assorted. $8.50 to $12.00 values. Just for Thursday morning....

Rubber Raincoats
Who'd be without a Raincoat? Here they are in excellent quality rubber, with raglan sleeves, convertible collar and all-around belt. Green or black only. Regular $7.95. Just for Thursday morning at..... $5.00

Sample Blouses
Silk Blouses that were travellers' samples. All smart styles and all in perfect condition. Assorted sizes and values to $9.00. Just for Thursday morning at..... $5.00

Odd Skirts
Wrap-around styles in All-Wool Skirts of fine texture materials. All-plain or with overcheck. Some have camisole top. Assorted sizes. Regular $6.95. Just for Thursday morning..... $5.00

Girls' Coats
Nine only Girls' Coats to fit ages 5 to 12 years. All-wool fabrics. All this season's styles. Mostly in tan tones. Values to $8.50. Jut for Thursday morning..... $5.00

25 Sweaters — 5.00

Sweaters that are appropriate for present wear in all-wool or silk and wool. Some have long sleeves, others are sleeveless. All this season's stock and there are many of the prevailing styles and colors to select from. Mostly $7.50 values. Just for Thursday morning.....

THE J. C. TURNBULL CO. LTD.

Boston Shopping Bags — 49c

A handy Shopping Bag in the Boston style, with solid studded bottom, made of auto top leather, two handles, strap and buckle fastening. Just for Thursday morning. each..... (Main Floor)

English Broadcloth
Mercerized Broadcloth in ten plain colors, including white. Excellent quality, imported from England. Just for Thursday morning. 49c yard.....

Women's Combinations
Summer Combinations with short sleeves or sleeveless, with umbrella or tight knee. Sizes 36 to 42. Regular price, 69c. Just for 49c Thursday morning.....

Canoe Cushions
Round Cushions, chintz covered and filled with kapok. Will not go lumpy. Several desirable patterns. Suitable for canoe, car, verandah or cottage. Regular 79c. Just for Thursday morning..... 49c (Main Floor)

Novelty Aprons
Fancy Aprons in various styles, made from chambray, with applique or embroidery designs. Regular 69c. Just for Thursday morning at..... 49c (Second Floor)

Women's Bloomers
Fine nainsook or satin stripe batiste in pink or apricot. Bloomers that are well made, with frill at knee and with gusset. Regular 98c. Just for Thursday morning. 49c (Bargain Fourth)

New York Voiles
Good quality Voile in durable weave, with neat design. Choice of Copen., helio, tangerine, lipstick or green ground. Regular 60c value. Just for Thursday morning at..... 2 yards 49c

Women's Bloomers
Pink Jersey Knit Bloomers with ruffled knee. Regular 69c. Also English Crepe Bloomers in small contrasting design. Regular 79c. 49c Just for Thursday morning.

Linen Huck Towels
Pure Linen Huck Towels, neatly hemmed, with border. Size 18 x 27. Regular price, 39c each. Just for the Thursday Morning Sale..... 2 for 49c (Main Floor)

Work Aprons
Gingham Full Length Work Aprons in small black and white check. Have band strings and pocket. Made by the blind. Just for 49c Thursday morning..... (Second Floor)

Sample Blouses
Dimity and Voile Blouses that have become slightly soiled. They were samples and the regular values are to $4.00. Just for Thursday 49c morning..... (Bargain Fourth)

Rag Mats — 49c

Remarkable value for tomorrow morning only. Rag Mats in hit-and-miss pattern, well blended colors, fringe ends, washable. Size 18 x 36. Just for Thursday morning..... (Third Floor)

INDIAN CHIEFS GO TO LONDON

Seek Redress of Alleged Wrongs Inflicted By Whites.

BIGGEST "CHIEF."

LONDON, July 29 (Canadian Press).—Three Indian chiefs, who carry a mandate for twenty-eight other Indian leaders in British Columbia, arrived in London yesterday. New regulations have been made by their reservations near Shuswap to appeal to "biggest chief of all," King George, for justice, concerning alleged infringement of their rights. New regulations have bee nmade by the white man without consulting the original natives of British Columbia.

FASCISTI PROTEST AGAINST ORLANDO

Attack Candidates Car, But Supporters Rally To His Aid.

PALERMO, Sicily, July 29. Canadian Press. — Rioting broke out here to-day after a political meeting during which former premier Orlando of Italy announced an opposition ticket in the forthcoming municipal elections. The police cleared the streets before serious casualties resulted.

The trouble started when a number of Fascisti eluded the police guard and attacked Orlando's automobile, smashing the glass windows with clubs and otherwise damaging the machine.

The former premier's supporters rallied to him and great confusion existed until detachments of troops arrived.

STORM DAMAGES TREES AND CELLARS

Thought That Standing Grain Crop Might Also Be Injured.

OTTAWA, July 29 (Canadian Press).—Cellars were flooded and trees were blown down during a severe storm which passed over the city last night. No serious damage was reported, however, although it is possible that the standing grain crop will be injured by the heavy rain and wind. The rainfall during the evening was recorded at 1.06 inches.

UTILITIES COMMISSION.

Consider Purchase of New Set of Test Instruments For $935.

A meeting of the Utilities Commision was held yesterday with Chairman Mason and Commissioners Hicks and Bradburn present.

A report applying for light in a house on Braidwood avenue was laid over for a subsequent meeting.

A report was read from the Engineer which dealt with the reconstruction of the distributing system. The estimated cost was $151,000, less $20,000 salvage price, or $131,000. It was resolved that the report be submitted to the Hydro Electric Power Commission.

It was decided to notify the chairman of the Fire, Water and Light Committee that a consultation should be held with the engineer before stringing fire alarm wires on any poles of the electric line.

This was considered as a safety measure and Mr. Bradburn further suggested that no responsibility would be assumed by the Utilities Commission for any mishaps resulting from the placing of alarm wires on the high tension poles.

The purchase of a new set of test instruments was debated. The proposed mechanism had a reputation for infallibility, and would cost $935 ready to set up. Besides being useful in factories it could be used on lines for determining the kilowatt power.

It was decided to meet the Manufacturers Committee and lay before them the plan with the consideration of imposing a nominal rate for the use of the instruments.

SUICIDE IS NOT BROTHER OF SCOTT

Police Do Not Think Description Tallies With That of Missing Man.

CHICAGO, July 29.—(Canadian Press.)—Scant hope is held by police that the unidentified man, who shot and killed himself in a Reading, Penna., hotel yesterday, is Robert Scott, the brother of Russell Scott, under sentence of death for killing the drug clerk in a hold-up. Robert has been sought since the killing, which Russell says his brother did. The description of the suicide, who cut all labels from his clothing and left a note, "I am nobody from nowhere," tallies only slightly with that of the missing Scott.

The dead man was described as about 25 years old, 153 pounds, grey eyes, light brown hair, five feet nine inches tall, gold tooth in upper jaw, small scar on temple.

MAN BEAT WIFE POLICE ALLEGE

Constable Pearson Lays Charge—Doctors Will Investigate Man's Sanity.

HARVEY RESIDENT.

Alfred Bishop of Harvey was brought before Magistrate O. A. Langley by County Constable S. R. Pearson on a charge of wife beating. He was remanded for a week, and in the interval will be examined by Doctors McPherson and Hewitt who will report to His Worship their findings as to the sanity of accused.

J. Ray, a native of France, was charged by the C.P.R. with attemping to travel from Montreal to Toronto without paying his fare. Mr. O'Brien, who appeared on his behalf, said accused had served 3 years in the trenches with the French army. He was unmarried and was the sole support of a widowed mother, who still resided in France. Accused had been working in Montreal, but was thrown out of employment. Receiving the offer of a job in Toronto he found himself without money to pay his fare, practically all his surplus earnings having been sent to his mother. In these circumstances, he boarded the C.P.R. train, endeavoring to beat his way. Accused had never been in trouble before here or in France. He had no money, not even for the lawyer.

His Worship allowed Ray to go on suspended sentence.

PRINCE DUE TO SAIL.

Will Leave South Africa For South America.

LONDON, July 29 (United Press)—The Exchange Telegraph Capetown correspondent reported that the Prince of Wales was due to sail today for South America, after having completed his visit to South Africa.

Argentina is making preparations to give the Prince a great welcome.

GARDEN PARTY AT IDA

The Garden Party at St. John's Church, Ida, on Thursday evening was a success. The morning had been dark and unpleasant but before evening the sun shone making the evening so pleasant for an outdoor gathering that there was a good crowd. A good supper was served and the play given by young people from Christ's Church, Bailieboro, was much enjoyed, as was the music rendered by others. The financial side of the evening was quite satisfactory.

IT PAYS TO ADVERTISE.

CALEDONIAN PICNIC.

Mrs. Sabin Entertains Forty Members at Cedar City, On Otonabee.

About forty members of the Caledonian Club of the city held a very enjoyable picnic on Saturday, when they were entertained at the summer home of Mrs. Sabin, at Cedar City, on the Otonabee. Supper was spread on the lawn, and was followed by a programme of sports and races, also a number of Scottish dances, with bagpipe music played by Alex. Milne.

INDOOR SOCIAL.

Norwood Baptist Ladies Driven to Shelter By Bad Weather.

NORWOOD July 30.—The Norwood Baptist Ladies' Aid held a very successful social recently. This was intended to be a lawn fete but on account of the weather it was held inside. The supper was, as usual, a great success. The programe was given by some of the members of the Murray Street Baptist Choir of Peterboro. Vocal numbers were rendered by Misses Maybee, Scott and Pierson, and Dr. Graham. Banjo selections were given by Mr. Clarke and a short address by Mr. Walter Kidd.

DEMAND RANSOM.

Dr. Howard, Captured By Oriental Brigands and Whereabout Unknown.

PEKING, July 29. — (Canadian Press). — Consular advices say that ransom in money and cartridges has been demanded by brigands who captured Dr. Harvey J. Howard of the Rockefeller Hospital in Peking. The whereabouts of Dr. Howard is not revealed.

MEDICAL NOTE.

The Long Island Hospital is curing paresis with malaria.—News item.

Theodorus J. DeGumps
Had a mournful case of mumps.
Doctors gave him gout, and then
He could dress his neck again.

Lena Lucy Abberfoyle
Was afflicted with a boil.
One attack of scarlatina
Quickly cured the boil of Lena.

Mrs. Angelina Whizz
Suffered from the rheumatiz.
"Try the hives," said Dr. Dwight
Now she dances day and night.

Reader, when our health is bad,
Let us just be gay and glad,
Let us catch some nice disease
That will heal us like a breeze.

BODY OF BRYAN TO WASHINGTON

Funeral Party in Attendance in Special Car Includes Wife.

SON IN WASHINGTON.

DAYTON, Tenn., July 29—(Canadian Press).— The body of William Jennings Bryan, to-day started its journey toward Washington. The special car left at 8.40 attended by the funeral party including Mrs. Bryan, Mrs. Ruth Owen, her daughter and son-in-law, Major Reginald Owen of the British Army and several others. William Jennings Bryan, the younger will join his mother and sister in Washington, Friday, accompanied by Ms. Grace Hargreaves, another daughter.

FISHING BOAT SUNK.

Loaded With 1200 Quintals of Fish Goes Down on Rocks.

ST. JOHNS, Nfld., July 29. — (Canadian Press). — The auxiliary fishing boat Nonia, owned by the day morning and went to the bo. Munroe Export Company and laden with 1,200 quintals of fish from Burin, struck rocks at St. Shotts, yesterday morning and went to the bottom. The crew escaped in a small boat.

TOO MANY TEACHERS.

PORT ARTHUR, July 29. —(Canadian Press).—That there is surplus of teachersr in Ontario seems to be indicated by the receipt of 106 applications from persons holding first and second class certificates for a position in the one room school at Kaministiquia, 23 miles from this city.

Tintex
TINTS AS YOU RINSE
New Lingerie for Old
At all Drug Counters
Tints & Dyes ANYTHING

Introduced To Politics Via a Pair of Scales

When the Chief Constables' Association of Canada was in session in Winnipeg recently, its secretary-treasurer, Inspector William Wallace of Toronto, and a newspaper man from that city, had a pleasant encounter with Sir Hugh John Macdonald, police magistrate of the Manitoba capital.

Desiring to look over some reports they were shown into Sir Hugh John's private office with the assurance that he would not be back that day, but that if he did come in he would be pleased rather than otherwise.

In the midst of their work Sir Hugh entered. There was no mistaking him; his facial resemblance to his illustrious father, Sir John A. Macdonald, is too striking to permit of that.

The Toronto men apologized but Sir Hugh would not permit them to abandon their work.

Then Inspector Wallace recalled an incident that happened just after he had landed in Toronto from Ireland. He was spending a day at the Exhibition and had just stepped off scale which recorded his weight when a gentleman whom he had not previously noticed stepped on the scales, which did not have to be changed at all to give his weight. He chuckled, slapped Inspector Wallace on the shoulder, and said: "I think we'll do, eh?" and passed on, some onlookers in the immediate vicinity applauding him as he walked away.

"That's Sir John A. Macdonald," they told the arrival from Ireland, who thereupon took his first lesson in Canadian politics.

D. C. GRANT
Brings The
PEDO-GRAPH
To Peterboro

THE introduction of this mechanical device marks a new era in shoe fitting and is part of a well thought out plan of this store to give the maximum in shoe comfort.
By means of the Pedo-Graph, an impression of the foot is made on a paper chart, thus providing an accurate guide to size requirements.

A Specialized Service For Foot Sufferers

The natures of this service, of which the Pedo-Graph is a part, consists of a wide knowledge of foot ailments and an adequate supply of corrective devices.
Furthermore, when standard equipment does not provide for an unusual situation, such as a peculiar irregularity of the arches, this store is prepared to meet it by taking a plaster cast of the foot and fashioning a proper arch from flat sheets of metal.

The first time you are down town, even though you are not ready for an immediate fitting, become acquainted with the Pedo-Graph.

D. C. Grant Ltd.
FINE SHOES AND FOOT COMFORT

WOMEN'S PAGE

SOCIETY

Items for the Society Column must be received before 1 o'clock daily. Telephone numbers 1600 and 1601.

Mrs. Walter Hanes, of Toronto, who has been visiting her parents, Mr. and Mrs. Powell, 465 McDonnel street, returned home, accompanied by Miss Marjorie Powell.

• • •

Miss T. Connors of Rochester, N. Y., returned home yesterday after a three months' visit with her cousins, Mrs. F. Fairen and Miss J. McCarthy, Simcoe street.

• • •

Miss Marie Ryan, of Hamilton, is the guest of her cousin, Miss Grace Sharpe, Homewood avenue.

• • •

Mrs. Peter Dodds, of Elgin, Manitoba, is visiting her parents, Mr. and Mrs. Jno. Fletcher, Bensfort, South Monaghan.

• • •

Miss Ada O'Keefe left on Saturday for Port Huron and Detroit.

• • •

Billy and Victor Coleman are visiting Mr. and Mrs. Melville Johnston, North Monaghan.

• • •

Mrs. C. G. Graham is in charge of the summer camp at Jackson Park this week.

• • •

Miss Frances Dawson is visiting friends in Toronto.

• • •

Mrs. Thomas Archer is visiting her nephew, Mr. Emery Johnston, in Toronto.

• • •

Mrs. G. S. Cameron is visiting her home in Halifax, N.S.

• • •

Mr. Emery C. Johnston and family have returned to Toronto after a visit with their relatives at 308 Frederick avenue.

• • •

Mr. and Mrs. Melvin Ryan and family, of Deloraine, Manitoba, are guests of Mrs. Ryan's parents, Mr. and Mrs. Jno. Fletcher, Bensfort, South Monaghan.

• • •

Pupils of Miss Olga Fowler, A.T.C.M., who were successful in the recent examinations of the Toronto Conservatory of Music, were Winnifred Evans, who obtained honors in Primary Piano work, and Barbara Dawson (aged six years), who received first-class honours in the Introductory Piano examination.

• • •

Mr. Louis Smith of Detroit, is visiting his mother, Mrs. L. Smith, 112 Sophia street.

• • •

Mr. R. J. Devey has returned from a week end spent at Apsley, where he took the services in the Anglican church for Rev. C. A. G. Spence, who is absent on holidays.

• • •

A happy party of little folk gathered at the home of Mr. and Mrs. F. W. Burnham, on Monday afternoon, in honor of the fourth birthday of their little daughter, Dorothy.

Games, peculiar to their ages, kept the twenty or more small guests happily occupied until all were gathered about the tea table at 5 p.m. The decorations for the table were in yellow and white, the big birthday cake, with its lighted candles, being the centre of attraction.

A car ride around the city was a happy finish to the gathering before all were once more in their respective homes.

Among the guests were: Mary Burnham (Millbrook), Betty Darling (Chemong Park), Margaret McConnell, (Toronto), Verna Allen, Gwen Thompson, Betty and Bobby Ferguson, Thelma and Phyllis Meehan, Jerry and Betty Whalley, Viola Price, Violet, Dorothy and Sonny Freeman, Eddie, Daniel and Hazel Ryan.

Many beautiful gifts were received by the little hostess.

A number of the mothers were present, and assisted Mrs. Burnham in caring for her little guests.

• • •

Miss Isobel McKee is holidaying at Cedar Wild summer resort, Lake Muskoka.

• • •

Mr. and Mrs. Leland Wade, the Misses Mary Dennard, Rhoda Dennard, Marita Collins, Genevieve O'Brien, Miss Rita Anglesey of Toronto, and Mr. Wm. Collins have returned from a pleasant vacation at Bass Rock, Chemong Lake.

• • •

Mr. and Mrs. Ralph Stough of Pittsburgh, Pa., have returned home after spending a week at the home of their cousin, Mr. Carl Liebers, 193 Lake Street.

• • •

Mr. and Mrs. Gould and family of St. Thomas are guests of Mr. Mrs. C. J. Veenman, 565 Elm Street.

• • •

Miss Gladys Thompson, Paterson Street, is spending her vacation in Buffalo, New York.

• • •

Miss Mary Easson left this morning to spend her vacation with her aunt and uncle, Mr. and Mrs. J. L. Robertson, Wenatchee, Washington, U.S.A.

• • •

Miss Evelyn Sandy of Rochester, N.Y. and Miss Jean Sandy of Omemee are visiting Mr. and Mrs. W. J. Stinson, 576 Harvey Street.

• • •

Mr. and Mrs. Verne Wall are guests of the former's father, Mr. E. M. Wall, Rubidge Street. Mr. Wall, a former member of The Examiner reportorial staff, is on the staff of The Despatch, Jersey City, N.J.

• • •

Mrs. W. H. Hickey and children, Eleanor and Jean of Detroit, are visiting Mrs. Hickey's father, Mr. M. Neary, Rink Street.

• • •

Miss Edna Stinson is the guest of her aunt, Mrs. Wm. Stewart, 19 Ermscliffe Road, Toronto.

• • •

Mr. and Mrs. Michael McKeever, R.R. No. 10, announce the engagement of their eldest daughter, Ella, to Thomas J. Heffernan, son of Mr. and Mrs. Robert Heffernan, R.R. No. 9, the marriage to take place in September.

• • •

The many friends of Mr. Jas. W. FitzGerald, Smith street, will be glad to learn that he has almost entirely recovered from his recent severe illness.

ADVICE TO GIRLS

By Annie Laurie

DEAR ANNIE LAURIE:

Two years ago I met a young man and fell in love with him. He went away and promised to write to me. He did not do this so I wrote to him. He never answered and I have seen him only once since then.

Last Summer I received a card from him saying he would be down to see me on a certain night. This he failed to do. I wrote to him and asked him why he didn't come and he never answered.

What shall I do? LILY.

LILY: This young man has been extremely rude and discourteous to you, and you should make up your mind to forget him, my dear. He has committed a breach of etiquette by breaking an engagement with you, and by disregarding your letters he has proved he is not interested in you. Make it a point to meet people who value your company and who will not subject you to humiliations. You will not regret this, I am sure.

DEAR ANNIE LAURIE:

I am a young fellow of seventeen Is it right that I should tell my chum when I go out with a girl, who she is, and where we go?

Is it right that I may go out with several different girls, and not tell them about it; if I already know that they go out with other fellows. Hoing to see my answer in the paper soon.

Yours very truly,
FRECKLES,
Aylmer Street.

FRECKLES: There is no special reason that I can see for you making your chum a father confessor, unless you wish, as some young men and women do, to exchange confidences about such things, to get "a line on the other fellow's style", so to speak. If you wish to keep your love affairs to yourself, why not do so?

Frankly, Freckles, if your complexion lives up to your name, and you are only seventeen, I don't think you can do anything very wrong Most young men of seventeen who have freckles are extremely nice chaps. I should recommend very strongly that you go out with any number of girls, especially if they make a practise of the same sort of general good fellowship.

"There's safetly in numbers," you know. Only—don't get excited over any single specimen. Avoid moonlight nights with the type of girl who already has several other admirers. As for your capacity to "not tell them about it"—don't worry. Each one will find out soon enough. There is a sort of "grapevine telegraph" system in use among women who are friends of the same man. You won't be able to conceal your philandering proclivities very long in Peterboro. There was a certain young man from England who used to live here and thought he was having a wonderful time with two girls—visiting them on different evenings, and so forth, and fondly imagining that the dear things were each in ignorance of the existence of a rival. He was rather surprised one night to learn that the two had been comparing notes all along, and were getting a good deal of fun out of the situation. But if they don't see the humor in it,— and some women haven't much sense of humor,—look out.

DEAR ANNIE LAURIE:

I am a young girl, still in my early twenties. I am inclined to be wild, both in company and out. I am always encircled by a group of both girl and boy friends.

Now, dear Annie Laurie, would you advise me to still continue being what my own human nature calls for, or should I be more, or at least, act more civilized.

Hoping you will answer through your paper, I am,

Yours,
LOLLYPOP.

LOLLY POP: I thing the very best that you are wondering about your conduct shows that you are not altogether satisfied with it in your mind. You should certainly try to act "civilized" at all times. As you are in your early twenties, perhaps it would be better if you would try to modify your "wildness" to some extent. You are getting slightly beyond the skittish age, don't you think so? However, as long as you continue to reside in the place where you now make your home, I don't believe the consequences of boisterous behavior will be fraught with any great degree of danger. In any case, if you wish to be a lady, you won't act "wild" at any time or place. The old description of a lady as a gentle-woman still holds good.

THE MODERN LORELEI

By Mary Lawson

Long, long ago—so the story goes—the Lorelei sat on a rock and sang beautiful songs and combed her wonderful golden hair to lure the sailors to death and destruction. Folks laughed at the tale and said it never could be true, but the sailors declared it was so and insisted that they had seen the wonderful creature.

And I'm inclined to think it was so. For where can you go nowadays that you don't see some wonderful girl whose marvelous beauty attracts all the males within sight? True the harp of the Lorelei is replaced by the ukulele, and the golden tresses are trimly bobbed —but the lure is still there, only it is the lure of beauty and innocence and love which attracts everyone to her.

And she sits atop the rock secure in the knowledge of her charms and oblivious to all else in the world but the chosen one for whom she waits.

TODAY'S FASHION

By Vera Winston

This cool little frock of white and green crepe has a novel border print that makes it different from the general run of printed frocks.

Instead of an all-over design, there is a printed border of slender lily-

This White Crepe Frock Is Printed With a Lily Leaf Border Design in Green.

leaves, traced in green. These are of irregular height, the ones at the back extending up a little higher on the frock than those in front.

Additional coolness of effect is imparted by a fold of green crepe to finish the hemline. There are matching folds on the sleeves and collar, with tabs from the collar that drop in front.

The coming to the home city of new residents and industries would make a definite addition to the potential and actual wealth of the city.

HOME TOWN RECIPE.

Mrs. A. B. Cunningham, 331 Reid street, recommends the following recipe for date muffins:

2 cups flour.
2 level teaspoons baking powder.
1-2 teaspoon soda.
¼ teaspoon salt.
2 tablespoons lard or substitute.
1-2 cup brown sugar.
2 dozen or more dates, stoned and chopped.
1 cup sour milk.

Bake like tea biscuits of muffins. They will remain fresh for several days

About Ourselves And Other People

By Winifred Black

WHAT HAPPENS WHEN MODERN GIRL MARRIES

Flappers—no I'm not going to worry about flappers—not any more.

I used to worry about them a lot—Oh, about three or four years ago when they first began to bob their hair and shorten their pettiskirts and wear nude stockings and sleeveless dresses in the day time and paint their cheeks and redden their lips and blacken their eyelashes, right at the table in a public restaurant.

The first time I saw a girl of sixteen smoke a cigarette in a public cafe, I didn't know what to think and when I looked at her closely and saw that she was a nice little daughter of a nice friend of mine, I didn't want to do any thinking at all.

And the first time I heard a little sixteen-year-old call up a man and ask him if she couldn't take him for a drive in her new runabout, I fairly gasped.

When I was sixteen, the men did the calling up and the driving—and they used to make us think that it was a wonderful privilege to take us out and buy us flowers and send us candy.

"What in the world is the matter with the girls?" I thought. "How bold they are! No wonder the men don't run after them. The girls keep the men busy running away from them."

But I have changed my mind since then.

Why?

Well I'll tell you.

The girl with the cigarette was married about three years ago.

I felt sorry for her husband. She couldn't cook and she couldn't sew and she didn't even know how to dust a room and dust it right.

But her husband was a young man with prospects and very little money.

And what do you think the flapper did? She got him to take a little place in the suburbs and she made all the curtains herself and she embroidered things for her table and she learned to cook and she learned to manage and she has the prettiest little dumpling of a baby you ever saw and she is as good a mother and as good a wife as her grandmother ever dared to be.

She is in love with her husband and her husband is in love with her and they are as happy as if she had never worn a short skirt nor used a lip stick in her life.

And then there's the girl who made up her face in public. Do you know what she is doing now? Taking care of an invalid mother, devoting every minute of her day and night to her, without a murmur. She reads to mother. She sings to mother. She plays cards with mother—and any man who gets her to marry him some day will be a lucky man.

It's all on the surface, this painting and short skirting and tearing up and down the streets. In under all the folly and the bad taste—the girls are girls just as they have always been. honest hearted, courageous, fine girls and I am not going to worry about them a minute longer, even if they are flappers.

And that's that.

(Copyright, 1925.)

PETERBOROUGH FANCIES

By Jeannette.

TASSELS AND 'KICK' PLEATS.

To wear a dress that looks like a coat and a suit that looks like a dress, appears to be one of the aims of the Fall styles.

The ensemble dresses that will be so popular this Autumn show the coat influence, whether they are combinations of printed silk slips and filmy overdresses or developed simply in cloths and crepes, and the elongated stole collars, narrow affairs that end usually in a long tassel sometimes descending to the very hem at the front, carry out the same illusion as the wearer being clad in a light coat.

These tassels are immense and costly-looking affairs, and come in foot-long samples in silk and in jet beads. They make an effective finish for the front of any frock.

Circular flares appear to be just the thing also in the new dresses, and there is a suggestion of studied simplicity in the long sleeves with tiny wrist cuffs. Very few high collars are shown, despite the predictions for the return of a portion of the costume that was discarded so many years ago, and seems to be having a hard time in getting back into favor again.

Little vestees may be worn with these very attractive stole collars, or a V-shaped opening is left open at the neck. Much embroidery is on the Fall gowns, heavy, applied pieces in bright silks and metallic edges, with the Chinese influence in their intricate designs.

One interesting gown shows a narrow scarf descending from the shoulder to the hem at the left back.

Blacks will be good for Fall wear, with purples, mauves and rusts a close following, and the new cranberry red also in favor.

In the light suit line are the new jersey models in shades of green and grey, with all the appearance of a dress. In fact, they are more of a dress than a suit, as the tops slip on over the head, but the suit idea is developed in the front buttons and the tiny pocket at either side. Plain, rounded collars with a tie and long sleeves with small cuffs finish the tops. The skirts, usually showing the smart little 'kick,' or inverted pleat at the front or a cluster of knife pleats at the sides, are either fastened to a camisole top which is convenient under the light-weight upper portion or come in separate styles.

SECRETS OF CHARM

By Lucrezia Bori

Do you know how to give yourself perfect repose?

Alas, this is such a rare gift, and at the same time it is such a necessary one for the obtaining and keeping of beauty.

We all know how disturbing the person who is who seems really unable to curb his or her restless movements. When we dine with them they show their lack of repose by fingering the silver and the dishes on the table. When we sit and talk to them they find something to play with, whether it is the arm of their chair, or an ornament from the living room table, or their own handkerchief, which they ceaselessly twist and untwist.

Now if this person who annoys us so, or this person whom we might see always with us if we were near a mirror, would learn to rest at the proper time, she would be always in better command.

Repose is necessary to beauty. If you really know how to rest, you can refresh yourself in a wonderfully short time by simply resting, and then going on your way in a perfectly calm, unfidgety manner.

Now, my dears, it is within the power of all of us to simply force ourselves to rest whenever we have the opportunity. And by this I do not mean simply lying still in a darkened room. We might do this, and still the body may be taut and tight, and the mind be continually hopping from one agitated question to another.

Lean to devitalize your mind and body at the same time. If you capture this trick, you will not need a darkened room for your resting, though I will admit it is helpful and pleasant. But once you have the trick of perfect relaxation, you can rest even when you are sitting in a crowded street car.

Now I am going to give you one of the best methods of resting in your own room when you have the chance.

Lie straight out on your back on your bed or a flat couch. Do not even have a pillow under your head and let your arms lie perfectly still and limp at your side.

Of course, you will have removed or loosened any binding clothing before you take this position, so you can breathe easily and naturally. I also advise taking off your shoes so as to rest your feet all the better.

Now relax every muscle under control of your will, and at the same time literally stop thinking. If you do this for from one to five minutes, it is surprising the rest your body and mind can receive.

This, I may add, is a perfect way to bring on sleep. If you have trouble going to sleep at night, try this method out. Even if you have to try it every day or night for a month before the trick is completely yours, it will be well worth while for the rest of your life. Learning to rest this way, simply means refreshened beauty to your other [illegible] will stay young

Let's Talk It Over

OUR "NEW IDEAS" CONCERNING WOMEN

"Come on, let's hear from you—you may be old but you have young ideas!" says A Sister Flapper, '25, inviting me to lead the band into the battlefield. I may have young ideas, but I want to live to be an old, old lady, so I decline her kind invitation with thanks.

This Flapper War may wage as bloody as the Flaps and Anti-Flaps wish, but they can count me out. I also remark from my place in the safety zone that neither side seems to require any outside interference. Here's a Flapper letter:

I have just a few things to say to you and to the Flappers of '25. I am with you, sisters. I believe in you, and why—because I am a Flapper myself. I am only 17 and haven't seen much of life myself, but just the same I would like to express my opinion.

First, I want to tell the world just a few things. And then I'd like to say a few words to the sweet Old Fashioned Girls. Do you know why they are old-fashioned? They are afraid, yes, afraid of what the World will say. A few cigarettes never killed anyone, and if they may help you to catch the man you want, why not? Worse things are being done every day and not by the Flapper. We just get the blame.

And do the men of today like the sweet Old Fashioned Girl? They do not! So knit on, sweet sisters, you'll get left! The world moves on fast; look out or you will be left behind in its dust.

The older generation blame us every day for exactly the things they do themselves. If you don't believe that take a walk down the Main Street of any town. At least two-thirds of the oldsters have their hair bobbed and the other third are thinking of it seriously. And do they paint, smoke or drink? Why, of course not! They wouldn't think of it.

Come on, let's hear from you. You may be old, but you have young ideas.

A Sister Flapper of '25.

Some of your fondest "new ideas" aren't new at all. Plucked eyebrows, bobbed hair and jobs for women have been in and out of style in the world's memory as often as long skirts and short skirts have been in ours Particularly "jobs for women" which Mere Man confidentially classifies as a "new idea." He says:

Just to settle a little argument between me and my better half, how did old maids and the widows get along before women began to take up stenography and real estate? The new idea of women working is all right with me, and we all recognize they do need the work very often. But why in heck didn't the women of twenty or fifty years ago need the work and get it?

Mere Man.

Quite a few of 'em did, Mr. Man. You read all about Benjamin Franklin in your school reader, didn't you? But I'll bet they never told you about Bennie's sister-in-law. It was up to her to earn her own living or eat on Bennie or some other member of the family. So she chose the former means of existing. She became a ship chandler. She advertised that her customers could depend "upon being supplied with the true sort of Crown Soap and Hard Soap, Wax and Tallow Candles by wholesale and retail for Families and Shipping."

This advertisement along with some others has recently been dug out of colonial newspapers by Elizabeth Anthony Dexter.

Druggists, jewelers and dry goods clerks were numerous. Women went from house to house making clothes for families. Others mounted and repaired fans, umbrellas, made artificial flowers and wigs. Still others ran bakeries and did fine cooking. All this data about the colonial women can be found in Mrs. Dexter's volume, "Colonial Women of Affairs," which I respectfully recommend to Mere Man and any others who still cuddle the idea that business ladies are something new.

(Copyright, 1925.)

Weighing only three pounds, a baby in a Bath hospital, England, was placed at once in an incubator and fed each hour with a teaspoonful of whey.

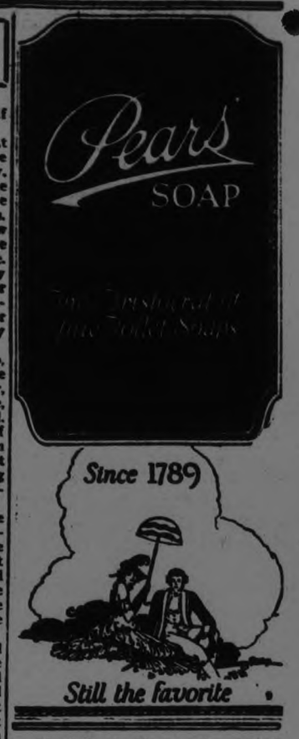

IT PAYS TO ADVERTISE

ONCE UPON A TIME — JORINDA AND JORINDEL. III — by W. J. ENRIGHT.

SENATORS SUFFER DOUBLE LOSS ATHLETICS BEATEN BY TIGERS

Washington Pitchers Flailed By White Sox in Two Games.

RUTH'S 11TH HOMER.

WASHINGTON, July 28 (Canadian Press).—Chicago gave the Washington Senators a severe setback today by winning both games of a double-header. In the first game the White Sox drove Walter Johnston to cover, forced the Harris men to use three other pitchers, and won 10 to 5. In the second contest the Sox, after pounding two pitchers from the mound, won 6 to 2, when the game was called in the eighth because of darkness. Scores:

First Game:

Chicago....	002011006	10	11 2
Washington..	001020002	5	11 1

Lyons, Connally and Schalk; Johnson, Marberry, Russell, Ogden and Ruel, Severeid.

Second Game:

Chicago.....	40110000	6	7 1
Washington	00020000	2	9 2

Cvengros, Connally and Grabowski, Schalk; Zachary, Marberry, Gregg and Ruel, Severeid.

Detroit 4; Athletics 3.

PHILADELPHIA, July 28 (anadian Press).—Detroit took the first game of the series with the Athletics here today, 4 to 3. A home run into the left field stands by Rigney, driving in Dauss ahead of him in the fifth inning, giving the Cobbmen a lead that the Athletics could not overcome. Poole's wild throw of Cobb's grounder and a single by Heilman scored the winning run in the sixth inning. Score:

Detroit	000031000	4	7 1
Philadelphia..	011001000	3	11 2

Dauss and Bassler; Rommel and Cochrane.

New York 6; St. Louis 2.

NEW YORK, July 28 (Canadian Press). — One old right-hander proved better than two young left-handers today, and New York defeated St. Louis, 6 to 2. Bob Shawkey was more effective than Ernie Wingard and Chester Falk, the latter going to the mound in the seventh.

Babe Ruth hit into the bleachers for his eleventh homer of the year in the seventh, with Paschal on base and he drove in a run in the opening round with a single. He scored himself three times, being forced in Wingard's wildness in the third. The Babe put a climax to the game by picking Hargrave's foul out of a pavilion box for the final out. Score:

St. Louis..	200000000	2	8 0
New York	30000120x	6	8 1

Wingard, Falk and Hargrave; Shawkey and Bengough.

Cleveland 16; Boston 7

BOSTON, July 28 (Canadian Press).—Cleveland found no trouble in hitting Boston pitching today and incidentally won by the overgrown score of 16 to 7. The Indians piled up 24 hits, Sherrod Smith having a perfect day at bat on four trips to the plate. Joe Sewell's playing around shortstop was a defensive feature. Wambsganss, regular second baseman of the Red Sox, played first base as Todt suffered a hurt finger in Philadelphia yesterday. Score:

Cleveland	110004460	16	24 3
Boston.....	012002011	7	10 1

Smith and Myatt; Ruffing, Fuhr, Neubauer, Ross and Heving.

Puzzle Plays in Baseball

The Play.

There is a runner on first and third and one out. The batsman tops the ball and it rolls down the third base line about a foot in foul territory.

The runners are in motion with the hit, the runner on third being almost over the plate and the runner on first almost to second, when the umpire calls foul ball.

When the umpire so ruled, the ball was a foot foul. It then struck some obstruction along the base path and bounded into fair territory and settled there.

The runners all stopped when the umpire called foul. The third baseman picked up the ball and threw to second, who in turn threw to first and the team in the field claimed a double play, retiring the side.

What about this play?

The Answer.

The umpire erred in calling the play too quickly. He should have waited until the ball lost its momentum or was fielded.

While it was apparent to everybody in the park that the ball was fair, the umpire ruled it foul and he must stand by his judgment, even though he knows it is an incorrect ruling.

To change from foul to fair would have worked a great injustice to the team at bat, since all the runners stopped when the umpire ruled foul ball.

There is nothing for the umpire to do but send the runners back and make the batsman hit over. It would be decidedly unfair to him to make the team at bat suffer for his mistake.

ONLY 1 More Days of our Big Balloon Tire Mileage Contest. Get your Guess in before To-morrow Noon
J. W. WATSON
446 GEORGE STREET

IN PRO RANKS

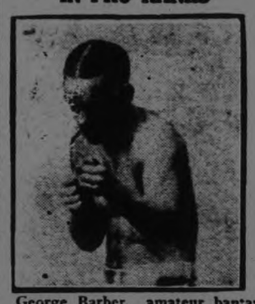

George Barber, amateur bantam champion announced his plunge into pro. ranks—Barber has been hovering on the brink for months. He is ready for any boy in the country from 118 to 120 pounds.

BASEBALL STANDING

NATIONAL LEAGUE

	Won.	Lost.	PC.
Pittsburg	55	35	.611
New York....	55	38	.591
Cincinnati	48	44	.522
Brooklyn	45	43	.511
Philadelphia..	42	46	.477
St. Louis	43	51	.457
Chicago....	40	52	.435
Boston....	38	57	.400

AMERICAN LEAGUE

	Won.	Lost.	PC.
Philadelphia..	60	32	.652
Washington..	59	34	.634
Chicago....	53	45	.541
Detroit....	49	47	.510
St. Louis	48	48	.500
Cleveland	44	52	.458
New York	39	55	.415
Boston....	28	67	.295

INTERNATIONAL LEAGUE

	Won.	Lost.	PC.
Baltimore	67	40	.627
Toronto....	64	42	.604
Reading	54	51	.514
Buffalo....	56	53	.514
Rochester	52	53	.495
Jersey City	49	55	.471
Providence	40	63	.388
Syracuse	38	63	.376

POSTPONED GAMES
International League.
Toronto at Buffalo; rain.
Syracuse at Rochester; rain.

GIANTS GATHER FIVE HOME RUNS FROM THE CUBS

Bentley Allowed Chicago Only Five Hits—Pirates Also Win.

REDS BLANK PHILS.

Luque Fanned Ten as Cincinnati Stretch Wins to Four in a Row.

CHICAGO, July 28 (Canadian Press).—Five lusty home run smashes by the New York Giants gave the champions an easy victory over Chicago, 10 to 3, in the first game of the series. Jack Bentley allowed the Cubs only five scattered hits and never was in great danger as his teammates played great ball behind him. Meusel collected two of the four-baggers and Lindstrom and Gowdy hit their homers consecutively in the sixth inning. Bentley got his four-base smash with two men on in the seventh. Meusel's first homer was made in the first inning with one man on and the other in the eighth. Score:

New York	210002410	10	18 2
Chicago....	002000010	3	5 0

Bentley and Gowdy; Cooper, Bush, Jones and Gonzales.

Robins 12; St. Louis 9.

ST. LOUIS, July 28 (Canadian Press).—Duster Mails weakened and Brooklyn defeated St. Louis, 12 to 9. The Robins bunched hits in the sixth and seventh innings for eight runs. Manager Rogers Hornsby of the Cardinals increased his season's string of circuit clouts to 26 by hitting into the right field bleachers in the eighth inning with the bases loaded. Score:

Brooklyn	000104421	12	15 1
St. Louis..	010030050	9	15 2

Grimes and Taylor, Hargreaves; Mails, Dyer and O'Farrell.

Reds 3; Phillies 0

CINCINNATI, July 28. (Canadian Press).—The Reds ran their winning streak to four games when Luque held the Phillies to five scattered hits and shut out the visitors in the first game of the eastern series. Luque was in rare form as he fanned ten Phillies, getting the side in the sixth inning. The Reds also made but five hits, but made them all count in the scoring. Luque has fanned 18 men in the last two games. Score:

Philadelphia..	000000000	0	5 0
Cincinnati	10001001x	3	5 1

Ring and Wilson; Loque and Hargrave.

Pirates 5; Boston 1.

PITTSBURGH, July 28 (Canadian Press).—Meadows kept Boston's hits well scattered today and Pittsburgh won 5 to 1. Benton had only one bad inning, the fifth, when the Pirates scored three times on two walks, a sacrifice and two singles. Wright, the Pirate shortstop, had eleven field chances without a slip. Score:

Boston	100000000	1	7 2
Pittsburgh	00103010x	5	9 0

Benton, Marquard and Siemer; Meadows and Smith.

CANADIAN DIANAS SAILING FOR LONDON ATHLETIC MEET

Canadian ladies' track and field team with Captain Latta, in a cheery group aboard the S.S. Montreal. Left to right: Velma Springstead, Tony Connacher, Molly Trinell, Grace Connacher, Myrtle Cook, Kay Flanagan, Captain Latta, Gertrude Wood, Mrs. G. Findlay (chaperone), Jean Dodson, Clara Ballard, Josie Dyment.

BIG SPORT DAY IS ASSURED ON CIVIC HOLIDAY

G.W.V.A. Have Assistance of C.O.B.L. Team and Rotary Club.

EXTENSIVE PLANS.

Plans Assume Bigger Scope as Ideas Are Developed—Worth Attending.

An enthusiastic meeting was held in the office of the secretary of the Great War Veterans' Association for the purpose of further developing plans regarding the Civic Holiday attraction which will be staged at the Exhibition Grounds. J. Abraham presided. Others present were Sid Whatley, N. Crowe, M. McGill, V. Kellar, J. Milby, S. M. McGill and E. G. Hardie.

Judging by the earnestness and effort which the committeemen are tevoting to organization, Augost 10 will be a date which should meet the approval of every sport lover as attractions of track, diamond and gridiron will fill a sport card which will leave nothing to be desired.

For the evening performance a midway, booths and dancing will provide plenty of entertainment for everyone.

Enticing prizes will be offered which should result in a big entry of speedy horses in 2.15 and 2.30 classes and as the Exhibition track has been long recognized as one of the fastest in the Dominion, the races should provide many a thrill for the lover of fast horses. It is quite probable that the local speeders will be augmented by many outside horses.

Concurrently with the horse racing, there will be played baseball games, including a game which the Peterborough C.O.B.L. team will play with some other high-class aggregation, probably from Toronto. There will also be numbers of softball and football games, which will be operated on the elimination system. Foot races and relays will occupy a prominent place on the schedule and athletes of the city will be given an opportunity of demonstating their prowess.

C.O.B.L. Offer.

Tommy Holyman was the C.O.B.L. representative who proferred the co-operation of the Peterborough ball club providng that suitable contenders be provided. After considerable discussion it was decided that negotiations should be developed with Manager Johnston so that a team might be brought down from Toronto and the possibility of having Rasson, of last year's McCormick team, who pitted himself last year in the stirring duel with Whitehouse of the Lakeviews, was considered.

Jack Seals, President of the Rotary Club, presented a number of valuable hints and offered equipment for various midway games. He also offered the whole hearted support of club members providing that no active organizing work be allotted them. A suggestion considered of value was that of an enclosure for pitching quoits, a game which had excited much interest at the recent Rotary carnival.

Plans were also considered whereby tickets might be disposed of and it was decided that a number of young folks be requisitioned for the task. Ten cash prizes are to be distributed as the awards for selling the highest number of tickets. Announcements in this regard will appear later, but it is considered probable that the tickets will be obtainable from Sid Whatley at his office in the War Veterans' building.

The question of food was brought up and it was considered wise not to attempt providing regular meals but that sandwiches would prove of greater value and of less inconvenience in their assembly and disposal. On further discussion it was decided that concessions be let to women's church organizations for a nominal fee and thus relieve the executive of a burdensome responsibility.

As first propounded the baseball attraction might have taken place at Riverside, but after due thought and consideration that proposal was defeated and it was found to be of greater value to have all attractions co-ordinated. As at present arranged there will be plenty to watch as the three ring circus idea has been adopted. Soft ball and football contests will last practically throughout the entire afternoon, so that the spectators' desire for variety will be adequately supplied, as he can in the meantime watch various kinds of race events.

Regarding the matter from every angle the programme is beginning to assume proportions which would make it unwise for any Peterborough citizen to contemplate leaving the city on August 10 until he has thoroughly investigated the possibilities which the Exhibition grounds will afford on that day.

NEW POISON GAS.

Discovered By Japanese Chemist—Made From By-Products of Copper.

OSAKA, Japan, July 29.—(United Press).—While agitation is on in many countries for abolition of poison gas as an instrument of warfare a Japanese chemist has brought forward a new gas which he asserts is the most deadly known.

The chemist, Dr. Kyosaku Takeda, has been experimenting at his laboratory in Sennin Pass, Iwate prefecture, and has completed forty drums of his new gas, described as an arsenious acid derivative made from the by product in cooper or reduction plants.

A quantity of the gas which escaped destroyed trees and all other vegetation near the laboratory.

OLD COUNTRY CRICET

LONDON, July 88—Gloucestershire defeated Essex by an innings and 109 runs. Essex 115 and 63; Gloucestershire 287 for six wickets declared (Dipper 107). The Kent-Surrey match was drawn. Kent 367 for seven wickets declared (Hardings 97, Woolley 74, Hubble 50) Surrey 200 for three wickets (Sandham 102 not out) Hobbs whose next century is eagerly awaited as it ill enable him to equal Grace's record of 126 centuries in first class cricket made 22.

The match between Warwick and Lancashire was drawn. Warwick 414 for six wickets declared (Calthorpe 174, Quaiffe 88) Lancashire 124 for two wickets. The following all won on the first innings: Yorkshire beat Middlesex. Yorkshire beat Middlesex. Yorkshire 528 for six wickets declared (Leyland 110, Holmes 50, Sutcliffe 235) Middlesex 184 followed by 149 for four wickets (Stevens 66 not out), Hampshire defeated Worcester. Worcester 277 (Hempton 55) and 197 for nine wickets (M. Foster 95) Hempshire 447 (Mead 213 not out, Brutton 88). Sussex beat Somerset. Sussex 248 (Cook 55, Cox 64) and 107 for eight wickets declared. Somerset 158 (McBrien 80) and 67 for three wickets.

M'QUILLAN TO CONTEST SUIT

New York Pitcher Denies Charges of Wife—No Reconciliation.

NEW YORK, July 29—No reconciliation moves marked the appearance of Hugh McQuillan, Giant pitcher, and his wife, Nellie T. McQuillan, Monday in the Brooklyn Supreme Court at a hearing her separation suit filed two days ago. It was said to have been the first time that they had seen each other since she left him nearly a year ago and went to the home of her parents at Worcester.

Several friends and relatives who were in court with the expectation that the McQuillans would find a way for a peace compact to end their domestic disagreement were disappointed. McQuillan announced through his attorney, B. H. Reich, that he would contest his wife's action, and then he served a copy of his answer to her complaint, in which he said:

I deny all of the charges. At all times I endeavored to be a good husband. I tried to give my wife everything her heart desired. There is no truth in her chrage that I drank intoxicating liquor. Everyone knows that all baseball players are watched very closely to see that they do not break training and that they keep physically fit.

"I deny my wife's charges that I was ever over-friendly with Miss Helen Goebbel. I only met her after my wife and I had separated. I know her family intimately, and that's all there is to it."

The hearing was to have been upon question of alimony and counsel fees for Mrs. McQuillan pending the outcome of her action, but when her husband announced he intended to contest the suit his wife's attorney, J. F. Kelly, asked for an adjournment until July 31, which Justime James C. Cropsey granted. Kelly said he required the time to obtain supporting affidavits to Mrs. McQuillan's complaint.

TORONTO ULSTER UNITED SOCCER TEAM TIED WITH NANAIMO

Ulster United Soccer Team, officers and coaches, of Toronto, who played Nanaimo in the final for the Connaught Cup, emblematic of the Dominion Football Championship, at Winnpeg. The first game proved a scoreless tie, and the second game on Monday night in Winnipeg resulted in another draw, Ulster scoring the tieing goal with only two minutes to play. It was the most exciting soccer game ever witnessed in Winnipeg. The British Columbia team qualified by defeating United Weston of Winnipeg.

SPORT GOSSIP AND COMMENT.

Del Cherry entered the ranks of the hitless in Monday night's game between Kingston and Belleville, that being the first time this season that the big Kingston outfielder has not connected for at least one safe single. Hughie Keon turned the trick, despite his poor showing here on Saturday, and against the rest of the Kingston team on Monday.

• • • • • • • •

The Petes left this morning for Kingston on their last scheduled journey of the season. They have yet to win in the Limestone City and hope to break the jinx. Jack Nott, writing in the Oshawa Telegram, is so confident that the games will follow precedent that he gives the probable standing of the league after next Saturday's game, calling the Ponies to win tonight and the Petes for Saturday.

• • • • • • • • •

Tonight's local attraction is the second game of the juvenile final and should prove an attraction. The game starts at 5.15, and both teams are right on their toes for the fray.

• • • • • • • • •

For surprising plays the Midget League takes the cake. Last week one runner caught and passed another on the baseline and got away with it, although the opposing team raised a holler. Then on Monday night a pinch-hitter went in and batted for a player, and when the inning was over Mr. Pinch-hitter stayed on the sidelines while his teammate went out and played his position again. No agreement could be reached about the innings the relieved man played in, so all bets were called off and the fight will be resumed another time.

• • • • • • • • •

The date has not yet been set for the third game of the junior playoffs, but whenever it is you'd better be there. For some reason the first two games were worse than the school league usually puts up, and the players are heartily ashamed of themselves and are promising to play ball in the next game.

NEW YORK RINK TO BE LARGEST

Madison Suare Plant Will Seat 15,000—Hockey a Feature.

NEW YORK, July 28—New York's new ice hockey arena, which will be opened to the public this Fall with the completion of the New Madison Square Garden, will be the largest in the world, both in point of playing surface and seating capacity. This will be good news to the lovers of the thrilling and spectacular sport who still can recall the old days at the famous St. Nicholas Rink and the difficulties they encountered in gaining even so much as standing room at the big matches. The new arena will seat 15,000, a matter of 6,000 more than can be accomodated at the arena in Montreal, which, until the projection of the New Madison Square Garden plant, was looked upon as about the last word in hockey arenas.

In the old St. Nichalos Rink the playing surface was barely up to the then existing regulations, Many a jam and crash occurred in the Sixty-sixth Street arena due to the small size of the rink. The new rink here will be 186ft. long and 85ft. wide, dimensions that were decided upon only after practically every hockey expert in this country and Canada had been consulted. The first desire of the builders was to eliminate the old bugaboo occasioned by the small rink, which proved dangerous and often a handicap to speedy teams. Fearing to go to the other extreme and create a rink too large, the builders weighed the matter for many months, going into the subject very deeply, and finally decided upon a rink 186 by 85 feet, and it is agreed among experts that this is the ideal size.

Cooling System Arranged.

The ice plant at the new arena is to have a capacity of 1,000 tons daily, which will permit of creating an ice surface in seven hours. This will be a great advantage, as it will allow the holding of boxing matches, track meets, etc., on one night and a big hockey match the following night. The ice plant will not be confined to making ice for the hockey rink, but it will be used for cooling the entire Madison Square Garden. Because of this it is very likely that summer boxing shows indoors will be held next year with all the advantages of the coolness of outdoors and the safety from rain that always is a hazard for outdoor amusement enterprises.

Of course, with the greatest rink in existence, the new Madison Square Garden will have to furnish a high class of hockey, and to that end this city is to have one of the strongest professional sextets in this country or Canada, and is quite likely also to back a strong amateur club in an amateur circuit which will be organized within a few weeks.

Before hockey lost popular favor in this city both pro and amateur games here were big attractions. There were many leagues in the city among mercantile and banking houses, and plans are under way to revive some of these old amateur circles. The pro. circuit will be the National Hockey League, which had fine success last season, when it placed a team in Boston. The circuit may undergo several changes before the season opens, and it is likely that Pittsburgh and Cleveland will be among the cities represented in the organization.

To Enlarge Amateur League.

The new amateur league, which probably will share amateur hockey in this country with the United States Amateur Hockey Association is to be organized at a meeting in Soringfield, Mass., on Aug. 3, when plans to take in Boston, one of the greatest hockey centres in this country; New Haven, Springfield, Philadelphia, New York and probably Pittsburgh and two other Eastern cities will be considered.

The present plans are to feature the professional game while the new amateur circuit is gaining a foothold. The professional ice sport is the fastest indoor sport in which man indulges, though the amateurs provide a game that is only slightly less speedy.

Tom Gorman, who won three world's hockey titles among the pros for Ottawa, and who will manage the New York arena and the pro team in this city, already has half a dozen stars signed up and is on the trail of others. Gorman is recognized as one of the leaders among hockey promoters and managers and is certain to put a fine team here to inaugurate the pro. game.

BALTIMORE WIN IN SIX INNINGS

Piled Up Eight Runs Against Reading in Abbreviated Game.

PESTS RECOVER.

BALTIMORE, July 28 (Canadian Press).—Baltimore defeated Reading 8 to 0 here today, when rain halted the pastime after 5 1-2 innings. Porter and Earnshaw drove long home runs into the bleachers in the first and second innings, respectively, to account for four Baltimore runs. Smallwood, pitching for the Keys, lasted less than two innings. Score:

Reading....	000000	0	7 0
Baltimore	31040x	8	11 0

Smallwood, Young and McCarty; Earnshaw and McKee.

Jersey City 1; Providence 0

Jersey City, N.J., July 28 (Canadian Press).—Jersey City emerged from its losing streak today to defeat Providence, 1 to 0. Ellis held the Sweeters to five safeties, but his teammates could do nothing with Sloan. Score:

Providence	000000000	0	9 1
Jersey City	00001000x	1	5 0

Ellis and Lynn; Sloan and Freitas.

OMEMEE FIELD CROP WINNERS

John A. Bent Awarded First Prize For the Best Oats.

OTHER WINNERS.

OMEMEE, July 28. — Several years ago the Provincial Department of Agriculture launched a campaign, the object of which was to encourage the production of better seed grain in the province. Each year substantial cash prizes are offered through local agricultural societies for the best standing field crops. This year the competitions conducted through the Emily Agricultural Society were well supported, 16 farmers entered that in oats and 22 in fall wheat. The judges sent by the department have made their adjudications and the prize winners are as follows:

Oats.—1st, John A. Bent; 2nd, Charles Colvert; 3rd, Robert J. Boyd; 4th, Williaim Burgess; 5th, David H. Dick; 6th, George Smith; 7th, Eugene Switzer.

Fall wheat.—1st, Ellwood Smith; 2nd, Norman Fee; 3rd, Kenneth Reid; 4th, R. F. Thorne; 5th, George Smith; 6th, Charles Calvert; 7th, John A. Bent.

Last Time To-Day

"The Dressmaker From Paris"

and

14 International Beauties

TO-MORROW

Filmed in England Scotland France and Spain

BOWLERS AT ORILLIA.

Rink Skipped By Fox Will Uphold Peterborough Club Honors.

A rink consisting of George Coleman, N. Routley, H. Martin, vice, and Fox, skip, set out at 8.15 this morning for Orillia, to compete in the annual tournament there. This is the only rink representing the Peterboro Lawn Bowling Club.

GOLF NEWS

Following is the draw for the Kiwanis vs. Rotary Golf match at the Golf Links on Thursday afternoon. Games are supposed to start at 2 p. m. but members may make arrangements for the time of their games. Supper will be served after the game; losers will pay.

Kiwanis	Rotary.
Reynolds.	Potvin.
Wearing.	H. Thompson.
Pond.	Mowat.
Green.	McDermid.
Webber.	Abbott.
Dr. Wood.	Graham.
Huycke.	Lawrie.
Brown.	Killaly.
Marshall	Roy.
Dr. Scott.	Dr. Buchanan.
Fraser.	Widdess.

CANADIAN PLAYERS BEATEN

SEABRIGHT, N.J., July 29—Willard Crocker and Jack Wright, Canadian Davis Cup players, fared ill in the opening round of the annual Seabright bowl tournament. Monday Wright was unexpectedly knocking out in the first round of the singles by the startling collegian from the west coast, Cranston Holman, while yesterday Crocker succumbed easily to J. B. Hawkes, Australian Davis Cup star, 6-2, 6-1. Wright and Crocker went out of the doubles, 6-0, 6-3, to Lionel Ogden and Cranston Holman, of Leland Stanford University.

"Give and Take"

Great Modern Comedy

A whirlwind of laughter and something akin to tears; action that is fast and furious, and a delightful love story, all figure in this sparkling Comedy.

A New York Cast

THIRD NIGHT

DOMINION REDPATH Chautauqua

One of many big Attractions

5—BIG DAYS—5

Season Tickets $2.50
Children $1.25
Above Prices Do Not Include Amusements Tax

Tickets for sale at the following drug stores:—Bond's, Kent's, Payne's, McDermid & Jury; Warne's, John Kerr, Grocer, East City; Dr. Craig's Dental Office, Peterboro Examiner and Peterboro Milk Products. It is requested that all those who signed last year for tickets for this year's Chautauqua will kindly call for them at Peterboro Milk Products' Office.

CLOSE PLAY IN GOLF TOURNEY

Canadian Professional Championships Will Be Concluded To-day.

LOW MARK OF 74.

TORONTO, July 29 (Canadian Press).—One of the closest tournaments that was ever played for the Canadian professional golf championship will be concluded at the Toronto Golf Club today by the second round of 18 holes medal play.

Three professionals, Charles R. Murray, Montreal; Jock Brown, Montreal, and Percy Barrett, Lake Shore, Toronto start today with the lowest professional score of 74. There are eighteen pros. within four points of this mark including among them thirteen golfers from points outside Toronto.

TORONTO CLUB GETS A SECOND BASEMAN

Turner, of Jackson Club, Jumps From Cotton States to International.

JACKSON, Miss., July 29. —(Canadian Press). — Henry F. Turner, second baseman of the Jackson club of the Cotton States league, has been sold to the Toronto Club of the International League and will report at the close of the Cotton States League season.

GAME POSTPONED

Te game between Lakefield and Rotary Bantams will not be played in Lakefield on Thursday evening, as a social is being held there. It will be deferred to some night next week.

INSIDE GOLF

By CHESTER HORTON
Maker of 51 Golf Champions. "Golf's most successful teacher," says "Chick" Evans

A good comparison for the action of the swing of a golf club is the old trick of childhood days of throwing a ball of mud off the end of a switch. You know how you go about that trick. If the average golfer will take a wood club to the top of the back swing, then start the clubhead toward the ball with the idea that he is going to throw a ball of mud off the end of the shaft as he would hurl the mud from the end of a switch, he will get a new idea—and a correct one—of the clubhead action. It is in exactly this way that the clubhead is accelerated into and through the ball. The action is entirely through the delicate, sensitive muscles of the fingers and hands. You can readily understand that a lunge of the body forward would add nothing to your effort to throw a ball of mud off the end of a switch. By the same token it adds nothing to the action of the golf clubhead.

(Copyright, John F. Dille Co. Copyright, Chester Horton, 1925—reproduction in any form strictly prohibited.)

ORGANIZER VISITS THE STRIKE AREA

Purpose to Make General Survey of Conditions and Make a Report.

SYDNEY, N.S., July 29 (Canadian Press).—George L. Lewis, international organizer of the United Mine Workers of America, brother of John L. Lewis, international president, is here from Indianapolis, to make a general survey of conditions in the Cape Breton coal strike area, and to report there on to the international headquarters of the organization.

Mr. Lewis plans to spend a week in Cape Breton. He states that he is taking no hand in the strike settlement proposals.

COMING TO CANADA.

Miss Fanny M. Whittaker, M.R.C.S., L.R.C.P., of St. Mary's ond Charing Cross Hospitals, London, England, who is en route to Canada. Miss Whittaker, who is a member of the Order of the British Empire, and a Major in the Salvation Army, went through the war and was twice decorated by the King.

CALGARY CALLS OLD WEST BACK

Stampede Brings Back Picturesque Pioneer Prairie Days For a Time.

SOUL OF CANADA.

By Cecile Bunn.

When I went to Calgary it was not only to see the stampede. I wanted to glimpse what I know eludes us in England— the spirit—I might even say the soul—of Canada, shining in patches through and through this sport.

And here, in the heart of the prairies, in the free, wide spaces of the west, I found the thing I sought. The stampede bridged for me the years that lie between 1925 and the days of the early settlers; it gave me a vision of the path through time along which the pioneers and their descendents must have walked. In a cowboy on a bucking horse, and a man lassoing a calf, I saw a page of Canada's history held up before my eyes.

As horses reared and plunged as bronzed, stalwart men dared them to do their worst, I saw a settler's never-ending struggle for existence long ago.

In fancy I gazed at a lone figure on the plains, the face of one who had set out to build himself a home in a world where the forces of nature arrayed themselves against him. His soul, his brain, and his hands were his equipment; to succeed, he needs must be dominant, must conquer and bend all to his will.

How could he travel, without a horse? Till the soil for food, without the brute to help him? How fetch his stores, how keep his larder stocked? A link with the world—servant, friend — all these the horse must have been to the man whose picture came before my eyes.

So it was the pageant of the past, and not the stampede of yesterday, at which looked with English eyes. The plunging, rearing horse was of the "forties; the rider who sternly refused to be thrown was a pioneer bound for Oregon. The man had declared the horse should take him there; the animal held other views, and tried to hurl him from the saddle.

And the rider did not fall.

Rearing on hind legs had no effect. The horse tried standing on his head for a change; he sprang up and down as if receiving electric shocks. Still the man did not fall.

As the rider trotted the horse away .I saw the Red River settler starting on his journey.

When the cowgirl and her steed cleared a car, I saw the plains, a herd of buffalo, and Marie Lagimoniere clinging to the mane of a runaway. And this, because I am in Canada. At home my eyes, I think, were veiled.

* * *

The spirit of gaiety hemmed me round in the streets; flags, and streamers flying, waved welcome to one and all. Bubbles of laughter came rippling to my ears; merry talk—cheery smiles—I heard and saw them all the way.

"Buy your stampede handkerchiefs here!" I longed to do so, and tie the brightly colored thing about my neck! But I am fresh from England—I was alone—so I did not dare! Instead, I lingered by the windows, to read what was woven in the silk, and in the threads of the crimson, and blue, and yellow shirts.

"The grandfather of the man who wears this worked hard, and had little time for play. But recreation all must have, and he found his—in the daily toil.

"To be able to lasso a steer was included in the exigencies of life; otherwise he reamed, never heeding back or call, and the prairies swallowed him up. And to bid a neighbour, unversed in the animal's wiles, try his skill, caused fun and merriment unbounded. And then, as the land grew more and more peopled, holiday meetings and festivals were held; the old pastimes were still indulged in, each striving to become most proficient. Holiday mood means holiday attire; to discard workday garb for other, is to slothe one's mind, as fell as one's body, anew. So the gaily-tinted shirt, the wrapper of cheerful hue, made appearance at the frolic. They are part of the joy, of the spirit of laughter essential to life."

That was what I read, as I loitered by the windows of the shops. It is what I understood, when the hoofs went thudding by.

"Ride him! Cowboy!"

Who was the first, I wonder, sent that call across the plains? Was it a Selkirk settler of Kildonan?

7 COUNTERFEITERS CAUGHT WITH GOODS

Five Men and Two Women Nabbed With Perfect Bogus Bills.

DETROIT, July 29 (Canadian Press).—Five men and two women alleged leaders of a counterfeiting gang, believed to have been responsible for flooding Chicago, Detroit and other cities in the Middle West with counterfeit bills, were arrested today in a raid on an apartment. The gang is thought to have issued series of bogus $20 bills. The bills taken by the authorities are said to be almost perfect facsimiles of a Federal Reserve note.

PRESIDENT'S GREY GLOVES.

President Coolidge seems to be out after the Prince of Wales' laurels as a fashion dictator. His appearance in church a Sunday or so ago wearing grey kid gloves has started a new fad.

Next day a score of men appeared on the streets adorned with the same type of handwear.

PETERBORO' BOYS HAVE LONG CRUISE

Eight in 21 Footer Through Trent Waterway to Georgian Bay.

Eight Peterborough boys have just returned to the city after a two weeks' motor boat cruise up the Trent waterway to Georgian Bay. The crew and passengers consisted of Howard Doner, Bert Budd, Tip Thirnbeck, Jim Wilson, Harold McFadden, Wilson Dunlop, Paul Coster and Harold Doner.

Leaving on Sunday, July 12 from Chemong Park they sped on their way, stopping at Lindsay for one day and also pausing at Bobcaygeon and Kirkfield. At Balsam Lake two eaglets were captured, despite the spirited attacks of the parent birds. These eaglets were despatched back to Chemong Park and presented to Peter Gettas.

The expedition was held up for three days at the canal entrance because of the rough water on the lake, and during that time a number of the boys who had instruments and knew how to work them, played for the hotel dinners. As there were three saxaphones, a trumpet, clarinet, traps, banjo and ukelele, the orchestra was no mean aggregation and won considerable approval from guests.

They were in Orillia at the time of the C. N. R. picnic and took a number of pictures, notably of the new Champlain Tercentenary Memorial.

The orchestra played for a dance at Port Severn, after which the party crossed the Georgian Bay to Midland, Port McNichol and Waubashene. They were stranded for a day on Strawberry Island, but were treated royally by an encampment of fellows from St. Michael's College, Toronto.

The farthest point visited was Midland, which would give a total trip distance of 500 miles, which is admittedly a lengthy cruise for eight youths to undertake in a 21-footer.

While at Orillia the boys were met by Herb Long and Paul Coster, the latter changing places with Budd, who left the boys motoring back with the eagles that had been captured.

Thrills were supplied in crossing Lake Simcoe, when huge rollers threatened to swamp the craft.

One particularly good picture shows a huge spray-capped wave engulfing the tiny craft. The boys said that after the inundation which the picture portrayed, it was necessary to head for shore and bale out.

The boys have scores of interesting snap shots and many little anecdotes with regard to their trip, which will provide entertainment for many days.

MOTOR KILLS YOUTH.

Car Driven by Toronto Detective Knocked Down 12 Year Old.

TORONTO, June 29 (Canadian Press).—James Hurd, twelve years old, died this afternoon from head injuries sustained when he was knocked down by a motor car at noon, driven by Samuel Todd, detective of the Toronto Police force. The boy expired in Todd's car while being taken to hospital.

NOT VISIT YORKTOWN.

Despatches Regarding the Duke's Visit Are Denied.

LONDON, July 29. — Canadian Press. — It is understood in official circles that while the Duke of York, the yiunger brother of the Prince of Wales, has accepted the honorary presidency of the World Forum of Freedom, at Yorktown, Va., he is not expected to visit Yorktown next year, as New York despatches have stoted he would do.

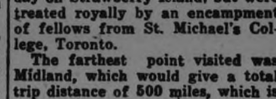

AT THE CAPITOL

Leatrice Joy and 14 Beauties in "Dressmaker from Paris".

Matching one's own personal charms against those of fourteen of the most beautiful girls obtainable from all parts of the world is a test for any screen actress.

Leatrice Joy has come through this ordeal with flying colors in "The Dressmaker from Paris," which marks her return to the screen. For the roles of manikins in this Paramount production, Paramount assembled fourteen beautiful girls from all parts of the globe.

There are Latin beauties, Oriental beauties, Norse beauties, Gallic and Gaelic beauties,— the most perfect faces and figures obtainable. In addition to the 'fourteen" is Mildred Harris, recognized as one of the screen's most attractive women.

Leatrice Joy, herself a "perfect 36" with jet black hair, ivory skin and flashing black eyes, is seen throughout the production with the fourteen gorgeous manikins, each of them adorned with magnificent and exclusive creations.

Every gown was designed at Paramount's west coast studio by a style creator, who was brought from Paris expressly for this production, directed by Paul Bern.

Adelaide Heilbron and Howard Hawks wrote "The Dressmaker from Paris" directly for the screen. Ernest Torrence is featured with Miss Joy in the cast. Other big names are Mildred Harris, Allan Forrest, "Spec" O'Donnell, Larry Gray, Charles Crockett and Rosemary Cooper.

'The Dressmaker of Paris' closes its run at the CAPITOL Theatre, To-night.

Takes Out Stains

and grease spots from clothing, rugs, auto upholstering, etc.

PARKE'S Knoflame

Cleans quickly and easily without injury to fabric or color.

25c, 50c and $1.00 bottles

BOND'S DRUG STORE
Corner George and Hunter Sts.

STORE CLOSED

All Day Thursday and Friday

Fashion Craft Store will be Closed all day Thursday and Friday to prepare for our

Big Purchase Sale

of Clothing Bought from Fashion Craft Manufacturers Ltd. at 35 to 65 CENTS ON THE DOLLAR

Watch for Full Particulars in Friday's Issue of this Paper

NOTE---During the 10 Days of this Clothing Sale our Furnishing Department will be shut off entirely

500 SUITS AND O'COATS will be Placed on Sale Saturday Morning at 9 o'clock AT PRICES THAT WILL ASTONISH YOU

EXTRA SALESPEOPLE WANTED APPLY AT THE STORE

JACK PRIMEAU 140 Hunter Street

STUNT AIRMEN SUPERSEDE ROBIN HOOD AND DICK TURPIN.

"The modern aviator is our greatest hero!

"Robin Hood, Dick Turpin, and other notable heroes of romatic history have not accomplished all the great deeds which appeal to popular imagination," announces Fred J. McConnell, one of the co-authors of "The Fighting Ranger," adventure picture which opens at the ROYAL Theatre, next Thursday, according to manager McGeachie.

"And of all the daring aviators, Al Wilson is energetically the best, because he will take any kind of a startling risk." McConnell explained.

Wilson has an important role in this series which is directed by Jay Marchant . Jack Daugherty and Eileen Sedgwick co-star. Such well-known favorites as William Welsh, Charles Avery, Frank Lanning, Slim Cole and Gladys Roy support; the latter being one of the most famous feminine aviators in the country.

The story reveals the trickery of a gang of rustlers who take advantage of a man's misfortune and carry away most of his cattle. This gang also seeks to find a fabulous treasure which Indians have buried upon his ranch .

An unknown aviator drops in on the ranch and is aided by the owner's daughter. Daugherty plays the part of the young aviator. Eileen Sedgwick is the ranch owner's daughter and Wilson is a tramp aviator who repairs the plane and aids in the mystery.

AT THE ROYAL.

CHILDREN'S MATINEE AT ROYAL, THURSDAY, 2.30

The kiddies are in for another treat at the Royal To-morrow, at 2.30 when the admission price has been reduced to five cents.

LAST TIME TONIGHT

"LOST A WIFE"

Adolphe Menjou—Greta Nissen

It's Not for the Little Folks!

—TOMORROW—

Those daring ranch riders! The greatest collection of reckless riders ever banded together and the daredevil— KING OF THE SADDLE

JACK HOXIE

in his greatest photoplay

"FLYING HOOFS"

—Added Attraction—

"THE FIGHTING RANGER"

with Jack Daugherty, Al Wilson, Eileen Sedgwick

It's action from the word go!

Read the story in the Examiner.

5c CHILDREN'S FIVE CENT MATINEE THURSDAY AT 2.30 P.M. 5c

ROYAL

"LOST A WIFE" CLOSES TO-NIGHT.

The sparkling De Mille Comedy, "Lost a Wife" closes its local engagement To-night. It has been well received by large audiences at the Royal and is spoken of as one of the cleverest Adolph Menjou and Greta Nissen make a wonderful comedy team. Patrons who demand the best should avail themselves of the last opportunity To-night.

REAL THRILLS RISKED IN NEW HOXIE PICTURE.

Bartlett Carre Nearly Lost His Life Recently.

Jack Hoxie's brother—for picture purposes only — in "Flying Hoofs" Universal picture to be shown in the Royal Thearte, To-morrow, is Barlettt A. Carre. Hoxie, the star is a sheriff and circumstanes lead him to suspect his brother as a notorious bandit known throughout the cattle country as "The Raven.' The brother in one of the scenes drives an automobile load of men over a hazardous road and at certain spots the men leap from the speeding machine and vanish in the bush while the brother drives the car to the edge of a cliff and jumps just as it plunges into space.

Carre is 6 feet 4 inches tall; also he is an athlete and he figured he could make the jump from the car without difficulty but his height hampered him a bit in getting ready for the jump and he did not clear the car until the front wheels were over the edge of the cliff. Then he tottered for a second or so while Hoxi's director Cliff Smith, and the camera force looked on in horror.

"Fell farther than that in an airplane once," nonchalantly said Carre as he was being congratulated on his escape. He joined the Royal Flying Corps of Canada at the beginning of the war, quitting De Pauw University for the purpose. The injuries he sustained in the fall caused him to be invalided out of the service before going overseas.

"Flying Hoofs" furnishes many thrills and Hoxie does some of the most sensational riding of his long screen career, on Scout. Universal Ranch Riders are prominent in the cast. There are two charming love interests in the picture and a number of intensely dramatic scenes.

The supporting cast includes Charlotte Stevens, Alys Murrell, Duke Lee, J. Gordon Russell, William Welsh and William Lester.

ROYAL Thurs.

Read the Story in the Examiner

PACKED WITH THRILLS

Packed with thrills—Suspended in mid-air, hanging by a slender ladder from a racing plane, comes the sudden jump to a man on a motorcycle.

Al Wilson, the world's champion stunt aviator, can do it.

JACK DAUGHERTY

AL WILSON

EILEEN SEDGWICK

Children 5c Thursday Matinee

LOCALS

DR. T. P. McCULLOUGH,
Eye, Ear, Nose and Throat Specialist, 166 Brock St. Phone 36W. dtf

EVENT OF SEASON.
Rangers' Band Moonlight, July 31, 1925.
3d-26-1545.

NOTICE
Dr. A. W. McPherson will be in his office Saturday and Sunday, returning to Toronto Monday a.m.
6d—23, 24, 6, 7, 20, 21—1498

DO YOU NEED AN ACCOUNTANT?
If you want your books audited or adjusted; if not satisfied with your book-keeping system; if you want your income tax return prepared for this or other years, or want some dispute adjusted. H. K. Middleton 'Phone 1353, office 2 Charlotte St dtf

NOTICE.
Mr. W. H. Dickin, 168 Brock street, Exclusive Agent for Hobberlin's Made-to-Measure Suits and Overcoats, is out of the city for a few days and will resume business on or about August 1st. Adv.
2d-24-29-1506

GAME AT CHEMONG
Cooney and Jopling softball team will play the Thistles' ladies team at Chemong tomorrow at 6.00 p.m. Ice cream will be served to the ladies.

SUCCESSFUL PUPIL.
The following pupils of Miss E. Isobel McTee, A.C.A.M., were successful in the recent examinations of the Toronto Conservatory of Music, and University of Toronto: Primary Piano, Miss Helen Gay. (first-class honours), Mr. Wilfred LeBarr (honors); Primary Theory: the Misses Helen Garbutt and Agnes Sweeney.

PEA LOUSE CAN'T SPOIL ALL PEAS

And Practical Man Says There Will Be a Bumper Crop.

Pea louse or no pea louse, there is going to be a bumper crop this year," was the statement made today by a prominent man in the pea business. Only the early canning and fancy peas are affected and the variable weather that has prevailed of late has killed off great numbers of the lice.

Fancy peas have so little straw that after a few days of harboring the pea louse dries up, while the common pea has much more vine and is consequently better able to withstand the attacks of the pest.

"This year's crop is the best in the district since 1922." It is worthy of note that in this statement is seen another evidence of conflict between the theorist and the practical man. The Dominion Entomologist replying to a communication sent him concerning the outbreak in this neighbourhood, advised the cultivation of the early varieties of peas as being more likely to be immune from the visitation of the lice.

LOCK JAW FATAL.

Serum Fails to Save Life of Boy Who Cut Knee 2 Weeks Ago.

LONDON, Ont., July 29. — (Canadian Press). — Anti-Tetanus Serum failed to save the life of nine year old Dennis Barnes of King Street who died in Hospital of lock jaw, early to-day, he cut his knee in fall against water pipe, about two weeks ago.

Stoney Lake Navigation Co

Steamers will leave Lakefield on arrival of the Morning, Noon, and Evening Trains from Peterboro, and will leave the Lake to have Passengers Arrive at Peterboro at 8 a.m., 11.35 a.m. and 5.15 p.m.

For Excursion Rates, etc., apply 434 Park street. Phone 548.

STONEY LAKE NAVIGATION COMPANY.

CHIROPRACTOR
M. C. GOODWIN
D.C., Ph. C.
Graduate
106-108 Barrie Building.
Lady Attendant Phone 431
Hours 10-12 a.m., 2-4 and 7-8 p.m. Office closed Tuesday evening, also Thursday afternoon and evening

A Guarantee Worth While
We give a positive guarantee with every pair of our Celebrated Feble Lenses. 50,000 pleased patrons are using these lenses, fitted during the last 20 years. Consultation free.
A. A. FOWLER
PH.B., TORONTO UNIVERSITY
OPTOMETRIC SPECIALIST

OPTIC INJURIES SHOW HAZARDS OF INDUSTRIES

Committee Finds No Non-Hazardous Occupation in Industrial Field.

1,049 CLAIMS

Wide Divergence in Means by Which Blindness Results.

NEW YORK, July 28—There is no such a thing as a non-hazardous industry in the opinion of the National Committee for the Prevention of Blindness expressed in the report of an extensive study of eye hazards in industrial occupations, made public today by Lewis H. Carris, managing director of the committee.

"Of the 100,000 blind persons in the United States approximately 15,000 are the industrial blind—persons who have lost their sight in the pursuit of industrial occupations," says the report, "and there is in addition to the totally blind a much larger number of men, women and children whose vision has been so impaired by the eye hazards of industry that they are handicapped throughout life. Both of these classes, the industrial blind and the workers whose vision has been seriously impaired by the hazards of other industrial environment, grow larger each year."

There is hardly an industrial occupation in America, according to the National Committee, which does not add each year to the steadily increasing number of the blind and the near blind. Referring to the experience of just one insurance company which in three and a half years settled claims involving 1,039 cases of permanent disability resulting fro eye injuries, the report says: "The loss of 82 eyes in the presumably safe occupations of merchandising, farming, and textile manufacture is further proof of the statement that serious eye accidents are likely to occur wherever men, women and children are employed. There is no such thing as a really non-hazardous occupation."

The committee found that although from a national point of view the metal manufacturing industries are the source of the greatest number of serious eye injuries, in Pennsylvania the coal mining industry ranks first as a cause of industrial blindness. In Wisconsin it was found that hand tools constitute by far the greatest single cause of eye injuries, being responsible for 44 percent. As an example of the important part that eye injuries play in the whole problem of industrial accidents the report cites the experience of a large shipbuilding company in whose dispensary 38 percent of all injuries treated were eye injuries. More than 4,300 eye cases were treated in the dispensary of this one company in one year.

Former Strong Spots Lose While Ward B Reaches Peak

NEW YORK, July 29 (Canadian Press).—Selling for both accounts reached substantial proportions around the end of the first hour in Wall Street and turned the course of prices decidedly irregular. Net losses of two to four points were recorded by such recent strong spots as Montgomery Ward, Famous Players, Woolworth, Mack Trucks, Pierce Arrow Preferred, and Household Products. Rubbers fell back in sympathy with the lowering of crude prices, U. S. Rubber Common declining more than two points. Bullish operations persisted in other parts of the list and the market was again headed upward around midday. Brown Shoe extended its gain to 4 1-2 points, touching a new top at 113 and Ward B crossed 70 to a new peak, while International Telephone Remington Typewriter and Moon Motors sold 2 to 3 1-2 points above yesterday's closing quotations.

Call money unchanged at 4 per cent.

BIRTH.

BARRENS.—To Mr. and Mrs. Jas. (nee Bernadine Charlebois), July 27th, 1925, a son.

To Mr. and Mrs. Roy H. Chase, (nee Barnadine Charlebois), July 25th—a son, Royce Herbert.

New Wrist Watches

We are showing our new wrist watches with 15 jewel movements in white and green gold filled cases. These watches keep good time and are guaranteed, and would make a nice gift.

Priced at $7, $10, $12 and $15.

Ask to see these watches!

WARNE BROS.
349 George St.
DIAMOND HALL
'Phone 880

Around The City.

There was only one case before Magistrate O. A. Langley in the Police Court this morning, where a 20-year-old lad was fined $5 and costs for assault.

DISCUSS RE-UNION.

Committee of 21st Battalion Make Arrangements For Annual Banquet.

A committee of the 21st Battalion met in the Armories last night to discuss arrangements for the regimental banquet to be held on September 21. A former commander, Brigadier-General W. St. Perry Hughes, now Dominion Inspector of Penitentiaries, will be one of the guests of honor.

DIAPHON WON.

Cockpit Second in Goodwood Plate Feature Run.

GOODWOOD PARK, Eng., July 29 (Canadian Press).—Diapahon, owned by W. A. Read, today won by three lengths the Goodwood Plate, the feature of the second day of the Goodwood Meeting. James White's Cockpit was second, three lengths ahead of Desert Chief.

ROTARY WON.

Beat Athletes Team at King Edward Park 14 to 3.

Athletes and Rotary clashed last night in a ball game at King Edward park, Rotary winning 14-3.

Rotary	14	10	2
Athletes	3	1	5

The line-up was as follows:

Rotary—Dormer, Crary, MacDonald, LeBarr, Perdue, Cuffe, Levine, Howden, Campeneau.

Athletes—Kearns, Smith, Kearns, Rightmeyer, Taylor, Killingbeck, Tranter, Busby, Saunders.

Farmers who spray their fruit-trees with a certain poison after the blossoms are open, in the hope of destroying the larvae of the Fortrix moth, are unwittingly killing large numbers of bees, which are of the greatest value in orchards.

Thinks $75,000 Radial Might Yield a Profit

In connection with the street railway tangle, J. Douglas, 591 Water Street, comes forward with the suggestion that the City should make a proposal to the Hydro offering to purchase the system for $75,000, a big reduction from the original capitalization of between $450,000 and $500,000. He thinks at this figure the system might possibly be run so as to make ends meet.

FINANCIAL NEWS.

Wheat Recovers After Drop With Corn and Oats Uneasy

CHICAGO, July 29. —(Canadian Press).— Wheat averaged higher in price to-day after a sag at the start. Initial declines were associated with a relative weakness of values at Liverpool on the other hand the fact that the domestic movement of winter wheat thus far failed to show any important accumulation at primary points had noticeable bullish influence. Chicago opening quotations, unchanged to 3-4 cents lower, September $1.51 to $1.51 1-2 and December $1.53 to $1.53 1-8 were followed by a slight further drop and then by an upturn that carried Sept. to $1.52 1-4 and Dec. to $1.54.

Corn was irregular, with deferred deliveries easy but with July showing strength. After opening at 3-8c decline to 1-8c advance, Sept. $1.06 3-4 the range widened between July and other months, December and May in particular.

Hedging sales tended to hold the oats market down. Starting at 1-8 lower to shade advance, Sept. 43 1-2 to 43 3-4, the market later underwent little decline all around.

Provisions were firm, sympathizing with the action of hog values.

Toronto Mines Decline After Figuring In Raise

TORONTO, July 29. —(Canadian Press). — A weak feeling that set in yesterday afternoon continued this morning on the standard exchange and nearly all stocks that figured in th recent advance closed lower at noon. Vipond opened strong but weakened during the session closing two points lower at 120 Teck Hughes Consolidated West Dome Lake were steady at 171 and 14 1-2 respectively. McIntyre declined five cents to 18.90 and Dome Mine also receded 10 cents to $14.80. Lorraine dropped two points to 19 while Castle Trethewey was one point lower at 92. Mining Corporation was seven points lower at 200.

ARMORED CARS TO CARRY JEWELS ARE IMPREGNABLE FORTRESSES

Messenger, Two Guards and Driver Form Heavily Armed Crew.

PICKED MEN

Must Pass Rigid Tests and Are Given Very Careful Training.

BY HOWARD MINGOS.

The old-time express messenger, the two-gun man who rode on the stage coach to protect it from bandits in the wild and woolly days of the West, has come into the East with his twin guns and a grudge against all modern crooks who may covet the valuable and exceedingly varied cargoes that he undertakes to deliver anywhere safely. But he is quite up to date. Instead of the stage coach, he rides in an armored car, sheathed in bullet-proof steel and glass and turreted. He is supposed to be immune from any kind of assault, not excepting poison gas. He has even acquired the knack of protecting society women from the loss of their jewels.

During the Winter social season a number of women who like to wear fortunes in trinkets and gewgaws deposited their valuables in banks and had them delivered to their homes in armored cars. A hostess who entertains extensively started the habit and created a new branch of a trade that is expanding rapidly. Guests arriving at her house at night were astonished to find an armored car delivering her jewel case, the contents worth $640,000; departing, they were equally surprised to find that the car was waiting to take them away again. The owner never sees the jewelry except while she is using it.

None Held Up.

No armored car has been held up and robbed, and the late models appear more impregnable than the others, more like the army tank that inspired the peace-time development in the first instance. For the most part the hundreds of young men now entering the relatively pew service were trained during the war. They must be American citizens with spotless records before their applications for jobs are taken seriously. Then they must qualify in intelligence tests and pass rigid physical examinations. Finally, they must be natural marksmen—that is, capable of being trained to shoot revolvers or rifles from the hip if necessary, two guns at a time. One outfit contains four army Captains, eight Lieutenants and ten sergeants.

Watch a squad of them in the city armories where they are in training.

"Now take this dummy here. That's pretty fair shooting, Wilson." The instructor had been a Captain in the A. E. F. "You have put ten shots in his body out of a possible twelve, but you must give him the whole twelve and still shoot from the hip. Don't aim at him. Simply point at the third button on his vest. Now, step back twenty paces and shoot."

Two guns bark as one. The poor dummy registers twelve more perforations where its vest might have been, and another recruit has qualified to be one of the crew of four that goes out with each armoured car on its route.

Crew of the Car.

In charge is the conductor, the messenger. He handles the valuables, the bags and boxes. He is always accompanied by two guards. They never leave his side except that to and from the car one walks a pace ahead and the other a few steps in the rear. The driver completes the quartet. Outside the car all carry their pistols in their hands, ready for action.

One of the cars recently drew up in front of a bank in Manhattan. The conductor was collecting deposits. He had more than a million dollars in cash and securities sealed in the pouches in the rear compartment. The first guard climbed down from his seat next to the driver and took his position on the curb. A key turned in the small door at the driver's back, and as it swung open the conductor emerged. The other guard followed him out and the door snapped shut, closely locked so that even the driver could not get back if he had wanted to rob it. The messenger and his two guards entered the bank, the guards peering in all directions. It was the usual procedure.

As they came out in that formation they found a closed touring car backing up against their front wheels. Five men jumped out and walked back to the treasure car as if to look it over. Two of them paused near the front mudguard. The others stopped a few feet away, thus forcing the conductor to walk between them if he desired to reenter his car. He hesitated only long enough to whisper instructions.

In An Emergency.

One guard walked over to the pair in front, stepped behind them and stood there, his pistol pointed at their backs. The other guard followed the conductor and sidestepped behind the trio of strangers. Then the messenger hopped into the car, grasped a rifle and called to the guards to climb aboard. He said afterward that he could have killed all five had they attempted a hold-up. He thinks they were scouting, trying to learn what the crew would do in an emergency. They learned.

One company has each of its cars insured for $5,000,000. Each member of the crew is bonded for half that amount, a sum proportionate to the average cargo carried over a single route. An official of one of the insurance companies was doubtful of the custodians He followed a crew into an elevator one afternoon, and as it started up he leaned over and justled the messenger. Instantly the muzzle of a pistol was jammed into his side. He received a fracture[illegible]

[illegible] was the only vehicle on the streets that baffles a policeman seeking a lift. The steps are pulled up into the body of the car as the door is closed, and none can jump aboard without permission. It is never granted. No chances are taken anywhere.

When the Federal Reserve Bank was moved from Broad and Pine Streets to its new home at Maiden Lane and Nassau Street some months ago the greatest treasure ever assembled under one roof was transferred, more than $4,000,000,000 in currency, species and securities. Gold and silver alone weighed 700 tons. Such a prize might have warranted a large organization working for months or years to obtain. Nations have gone to war for smaller stakes.

But the regular army was not called out. An armored car company assumed all responsibility and did the job in two days. One car hauled the hoard. It was the middle one of three which would be drawn up to the old building. After it was loaded the others would escort it to its destination. Company guards maintained vigilant watch on each corner. There were four other tanks at each street intersection. Their crews watched the specie car, with instructions to stop it if it should turn off the course. If its crew jumped out they, too, were to be stopped. All hands ate their meals at their stations. Their life resembles that of the army tank corps in many ways. The machines are similar, with the exception of caterpillar wheels and minor details.

Some are small and so designed that they can work their way through crowded traffic more easily than the large ones. In front of the radiator a solid steel facing serves as a battering ram against any obstacles. It is the only thing that will stop some taxicab drivers.

The possibility of having the car surrounded in an isolated neighborhood has not been overlooked. The driver could become paralyzed and helpless, yet the car could not be moved while the rest of the crew were engaged elsewhere. In the rear compartment, the treasure vault, is an emergency brake. When the car stops, the conductor pulls the brake, setting it tightly. Until he unlocks the door and enters the compartment again it is unoccupied. The car remains in its place. The driver is equally well protected. He has clear vision on three sides. Loopholes cover an attack from the rear.

Bullet-proof Glass.

The glass in the windshield and side panels cannot be penetrated by bullets of any calibre. It is actually three panes of heavy plate glass laminated by a specially invented substance, equally transparent. It cannot give way, though badly bruised. It costs about $30 a square foot, and is as difficult to make as light bullet-proof steel. Until recently the armored cars were not bullet-proof. They had been accepted after tests with samples of glass and steel. Later, in similar tests, they proved vulnerable. Now the cars are tested separately; each machine is taken out to the proving grounds and volleys are fired against the armor before the machine is painted. If it breaks under the strain the car is rejected. The rear compartment contains bare benches for the guards and messenger. There are gun racks on all sides and ventilating machines over each loophole. The rifles are generally new-type sub-machine guns which discharge twenty-one bullets a second, and can be adjusted to spit out the entire chamber when the trigger is pulled once. Each loophole is so sheathed that it cannot be shot into. Nor can gas be sprayed through it. Electric fans are so arranged that they can change the air instantly.

Some of the carrying organizations make up payrolls for large construction firms and send their messengers to do the paying off. The contractor has no responsibility, for he does not draw his check for the payroll until his men are paid off. The bank meanwhile has the guarantee of the armored car company, which in turn takes the check of the contractor.

Many Uses for Tanks.

Many public utility corporations use the tanks to collect from branch offices. An electric light company saves the interest on a half million for one day at regular intervals because the collections are made at night and deposited in the bank a day ahead of the closest schedule that could be maintained by other methods.

Receipts of theatres, hotels, the prize fight arenas and the big league baseball fields are handled by means of the tanks.

Shortly after the curtain goes up on any entertainment in the big towns you can see an armored car draw up to receive that part of its load which is only a bit of the treasure gathered in the course of a single trip.

The other day a truckload of valuable paintings, among them a Rembrandt and a Van Dyke, traveled by armored car.

Commercial timber stands range from 8,000,000 to 11,000,000 acres, and those of the commercial saw timber from 33,000,000,000 to 42,000,000,000 board feet. Forest reserves of 18,894 square miles in Alberta, 9,303 square miles in Saskatchewan, and 3,734 square miles in Manitoba have been segregated. Fully 70 per cent. of Manitoba is said to be under forest cover.

GUEST OF LADY HAIG.

Miss Eleanor Whittle, formerly secretary to Lady Haig in London, and now with the Bank of Montreal, who has been invited to be a guest at the luncheon in honor of Lady Haig on Saturday. "It is a charming thing for her to do," said Miss Whittle.

LATE WANT ADS.

LOST — AT RYE'S PAVILION ON Monday night; ring with monogram M.W.; valued as keepsake; Finder please return to Examiner.
1d-25-1353

FOUND—ON NASSAU ROAD, JULY 18th, a bag; containing purse and small sum of money; phone 1223w.
3d-27-1354

FOR SALE—1 DUPLEX SPRING; 3 tables; 1 kitchen stove; Social Jewel, warming closet; nearly new, sell cheap; 1 wash stand; Apply Mrs. Hatley, 140 Park North.
3d-27-1355

FOR SALE—5 OCTAVE ORGAN—IN good condition; cheap. Apply at 242 Munroe,
3d-27-1353

ZEALOUS DICKS PUT ROUGH QUIZ

Batter Face of One Prisoner in Earnest Effort to Get Confession.

BREAK ANOTHER'S RIBS

LOS ANGELES, Calif., July 29. —(Canadian Press).— Testimony to substantiate further charges of brutality on the part of police and detectives in handling suspects in the Mary Pickford kidnapping case was promised by defense to-day. Claude Holcomb testified yesterday that virtually all detective work on the case by the police consisted of punching the three suspects to make them willing to confess they had plotted to kidnap Mary Pickford, Jackie Coogan, Pola Negra and many other motion picture celebrities.

Holcomb said that his face had been battered by his questioners at police head-quarters and that he finally signed confession because he was afraid they would "stump me every day until I did." The defense counsel added to this charge that another of the defendants sustained three broken ribs in the detective bureau during the process of making his confession.

VOTED DOWN.

House of Representatives Refuse to Pass Prohibitory Amendment.

ATLANTA, Ga., July 29. —(Canadian Press). — Teaching of evolution in Georgia Schools would be prohibited under provisions of an amendment offered in the House of Representatives.

The amendment would provide that any teacher who taught theory of origin of man in contradiction of the Bible's account could not receive salary from the common school approbation.

The amendment designed to prohibit teaching of Evolution in common schools of Georgia to-day was voted down overwhelmingly by State House of Representatives.

CHARLOTTE STREE

(Continued from Page One.)

was not prepared to say whether the city should buy the system.

C. W. Hall remarked: "I don't think much of it. Leave the system alone, and the commissioners will be forced to give up, and we will then have the system to do what we like with it."

F. C. Webber asked "If the system was paying would we get the offer of it? So we will think of buying it when it does pay. When I see a man anxious to sell his business I want to know why he is selling out. I am opposed to buying a lame duck."

W. E. Franks, while believing that it would be a great pity if the system were scrapped thought the proposal that the city should buy a very poor one.

G. A. Borland said: "Under present conditions it is a poor proposal."

J. A. Simons suggested "Let the other fellow run it."

George Mather thinks all the facts should be available before the people are asked to make a decision.

W. G. Underhay described the suggestion as "an attempt to unload on us something that is losing money every day. Give us the Hydo as well," he said, "and then we might have something for our money."

T. Lansfield said: "Not in favor; we have enough taxes."

J. Reid said: "Taxes are high enough."

L. W. LeBarr thinks the street cars are an end to business, but does not want to see any proposal carried which will increase taxation.

25c TAXI
DAY OR NIGHT
Courteous Service
Phone 752 - A. T. FONTAINE

ALEXANDER & HALL
ELECTRICIANS
When you have Electrical work to do, Call
P. Alexander, Phone 1755J.
W. Gordon Hall, Phone 544r2.

Phone Johnny-on-the-Spot for Coal—703

YOU should avoid the fuel-rush. You can do so by ordering your coal now. You get immediate delivery at a price that is bound to save you money. And it's quality heat-giving coal you'll get of us.

HODGSON BROS.
Dalhousie and Dettune

BARRETT REPEATS.

Has Won Canadian Pro. Championship For Second Time in 3 Years.

TORONTO, July 29 (Canadian Press) — For the second time in three years, Percy Barrett of Lake Shore Club at Toronto won Canadian Professional Championship having a score of 145 for the 36 holes, a margin of two strokes on Dave Spittal, Savannah, Ga., who was one stroke in front of Nicol Thompson of Hamilton, Ontario Open Champion, and Alfred Miles of Mississauga.

G. L. Cummings, assistant at Toronto Golf Club, won assistant Professional's Prize, when he marked up a total of 156.

G. Martin, Lambton, and W. Lamb, Toronto, were tied for second place honors, each having a total of 158.

Reaction Strikes Toronto But Bread Remains Firm

TORONTO, July 29. — Canadian Press. — Active trading in a broad list on the Toronto Stock Exchange this morning centered around Consolidated Smelters. The reaction from the sensational advances of the past few days which set in yesterday was continued in full to-day, over twenty three hundred shares changing hands Smelters sold steadily lower to 106 at noon, a net decline of 6 points.

The Smelters' decline had its effect on some other issues. B. C. Fishing selling down a point to 44 and Brazilian quarter at 58½. Canada Bread common, however, strengthened half and F. N. Burt 5-8, while Winnipeg railway in active dealing, gained 3-8 at 52 7-8.

DIES FROM INJURIES.

Famous Sportsman Passes—Victim of Recent Motor Accident.

TORONTO, July 29 (Canadian Press) — Major General Lord Cheylesmore died heer today, following injuries which he sustained in a recent automobile accident. He was a celebrated rifle shot and sportsman.

Why Walk:
When You Can Ride
25c Taxi
J. W. Devall - Phone 774

FOR SALE
OVERLAND TOURING
REFINISHED; CHEAP; EASY TERMS; MUST BE SOLD. APPLY MANNING GARAGE BROCK STREET
1d-25-1351

Chemong Park Hotel
NOW OPEN
First class accommodation for Summer Visitors at the following reasonable rates—

BOARD AND ROOM, PER WEEK - - - $18
BOARD AND ROOM, BY THE DAY - - $3

Bathing Beach in connection.
Canoes and Skiffs for hire.

DANCING EVERY EVENING
From 9 to 12 p.m.

An ideal lakeside resort at which to spend a happy vacation.

If It's a Thrill You Want
You don't have to go far afield
IT'S COMING TO YOU!
That's what "The Fighting Ranger" is nothing else but.
Like a movie serial there's a tumble in every chapter and a bullet in every period.
It starts in The Examiner on Thursday.

"It's confidence that does it."
Thursday 4 Hour Specials

24 lb. bag Pastry Flour	99c	Red Rose Tea, 1 lb. package	69c
French Castile Soap, 2 bars	25c	Table Salt, 2 pkgs.	25c
Sardines, in oil, mustard and tomatoe sauce, 3 tins	20c	Hawaiian Pineapple, large tin	30c

PORTER S. WHITE CO.
334 George St. Phones 1960-1961

Canada has the world's largest dry dock, 1,150 feet long, in St. John, N.B.

Right Good Malt and Hops 2½ lb. Tin Makes 5 Gallon $1.25

14 lbs. Sugar	1.00
Creamery Butter	36c
Harvest Apples, pk	50c
2 lbs. Shortening	35c
Gem Jars, pints	$1.05
Gem Jars, quarts	$1.15
New Cheese	30c
Roquefort Cheese lb	50c
Black Tea, special	57c
Green Tea	40c
Bread, large loaf	19c
Potatoes, choice, 15 lbs	40c

ALLEN'S Cash & Carry
Corner George and Sherbrooke
Phone 2445

LAVOIE
Knit-To-Wear Store
345 GEORGE ST. Phone 2130J

THURSDAY

A Factory Clearance of Kiddies' Sweaters and Middies. Some perfects and a few seconds to clear at..... **89c**

Boys' Jersey Pullovers. Roll Collars or V-Neck. Only a limited quantity to clear at..... **$1.59**

Ladies' Sleeveless Jackets; pure wool; our own make. 1 dozen to clear at..... **98c**

All Our Bathing Suits—Kiddies' Men's, and Ladies. Go on sale Thursday morning These are our own make and are pure wool. **$1.25** TO **$2.69**

A DIGNIFIED RESPECT MARKS ALL OUR EFFORTS

BELLEGHEM'S FUNERAL SERVICE PHONE 85 AMBULANCE

Splendid Attraction
SPORTING VENUS
CAPITOL - NOW

The Evening Examiner

PROBABILITIES
Lower Lakes and Georgian Bay.—Moderate Winds, mostly fair and cool today and Friday.

VOL. LVI., No. 25 PETERBOROUGH, THURSDAY, JULY 30, 1925 PRICE THREE CENTS

CHAUTAUQUA OPENS TOMORROW

TENT AT CENTRAL PARK - PROGRAMS - 3 p.m. - 8 p.m.

JUGO-SLAV TAMBURICA ORCHESTRA AND DR. HILTON IRA JONES

BRITISH RAILWAYS NEXT TO FACE THREAT OF INDUSTRIAL TROUBLE

Proposed Cut in Wages Is Vigorously Opposed — Older Industries Are Steadily Losing Ground—More Efficiency in Younger Enterprises.

PRODUCTION AT HIGH LEVEL.

LONDON, July 30. — British railroads will be the next to pass through a crisis similar to that now agitating the mining industry. The owners' proposals to the workers that they should agree to voluntary reduction of5 per cent. in wages salaries and directors fees, in order to avoid future losses in running the railroads, have been rejected by the National Union of Railwaymen, and the owners are now considering what their next move shall be. It is likely they will take the matter before a concilliation board with the idea of showing the absolute necessity to make production meet working costs and they are confident such a oard will decide in their favor. As the workers demanded an increase for all grades before a reduction was proposed, there is a prospect of a struggle in spite of the friendly relations between the companies and the workers which is sure to add fuel to the industrial fires in the recurrent crisis. However, many see a hope for Britain's future if it can avoid strikes and a lockout, which in the case of the mining industry, would be fatal.

Industries Lagging.

Many British industries which were first in the field after discovery of steam and have fallen behind in the international race for efficiency, such as mining, are now finding they have lost all the advantages they enjoyed internationally 50 years ago. The younger industries were founded on greater efficiency and are able to compete successfully with them in the market.

Costs Have Risen.

It is also hinted that overhead costs have risen enormously and are out of all proportion to the industries and it is said that as a result of the crisis through which they are now passing, these industries will be reorganized and placed on a new basis, which will allow them to recover a postion something like they formerly enjoyed. It is notable that a court of inquiry report on the mining crisis says that the industry is inefficient and that the British industries, such as motors and electrical projects, are prospering, while the old industries are fall ing down.

MODEL CITIZEN A BANDIT CHIEF

Respectable Farmer For Five Years Confesses Murder and Robbery.

DOYLESTOWN, Pa., July 30. — Nicholas Filipow, forty-six, for five years known hereabouts as a prosperous farmer of the highest respectability, was revealed yesterday as a murderer, former leader of a bandit gang, ex-convict and one of the most daring criminals in the lists of the police.

Murder of a St. Louis policeman, when he led a guerilla band in that city, was smilingly admitted by Filipow, according to arresting officers. He is also charged with the theft of $10,300 in cash from Joseph Zboyoski, of Benld. Ill.

Taken To Illinois.

Handcuffed to a deputy sheriff, Filipow was taken to the Macoupin County jail at Benld.

Five years ago, Filipow arrived here with his wife and family, all of whom are well educated and highly respected and settled on a 153-acre farm on the State Road near Noshaminy, Bucks County. A skilled farmer, his place soon became known as a model farm, visited by many people.

With his arrest, however, police exhibited records to show that Filipow, listed in police records as Adolph Morowski, had been living a life of spectacular crime.

Counterfeiter Also.

Not only was he the "gentleman leader" of the St. Louis Gang, but records also show him to have served two years in Atlanta Federal penitentiary for counterfeiting. Also, according to his record, he once was a salesman of bogus money-making machines. Questioned regarding the St. Louis murder, Filipow said, according to police:

"Yes, I am the man who murdered him. I may as well admit everything. For five years I have evaded arrest, but now you have me, I may as well tell you I am the man you want."

The farmer-bandit is a man of large stature, standing six feet, two inches and weighing 220 pounds.

HISTORIC CASTLES ARE BEING BURNED

Duchess Charges Plot to Burn Ancient French Chateaus.

PARIS, July 30. — Canadian Press —There is a hint of a plot to burn historic castles following the destruction by fire of the famous Chateau of Randan, near Vichy.

The police are actively investigating the cause of the conflagration, the Duchess of Monthens, who inherited the castle from her husband, who was of the Orleans family, having cast doubt on its origin.

WOMEN GET VOTE.

ATHENS, July 30—Under a legislative decree issued yesterday, Greek women over 30 years of age, who are able to read or to sign their names will be permitted to vote in communial elections two years hence.

Campbellford Man Victim Of Robber

Albert E. Dunk, of Campbellford, who when found with a broken back at the bottom of Niagara Glen, told police officers he had been robbed and thrown over the cliff by a taxi driver.

COMMONS VOTE APPROVES PLAN TO BUILD SHIPS

House Rejected Reduction Proposal By Vote of 276 to 140.

TROUBLE IN PACIFIC.

Rt. Hon. Bridgeman Tells of Australia Laying Down Two Cruisers.

LONDON, July 30 (Canadian Press) — The House of Commons last night put its stamp on the Government's cruiser building program after Liberals and Laborites had sought to have the appropriations for new warships reduced on the ground that there was no naval war in sight and therefore there was no need to burden the already heavily taxed country with an additional expenditure of 58,000,000 pounds.

Ramsay MacDonald, former labor premier moved a reduction of the ship building vote, but the house rejected the proposal by a vote of 276 to 140.

There was a great deal of talk about potential trouble in the Pacific, but Winston Churchill, chancellor of the exchequer and other government spokesmen steered clear of this subject in their contribution to the debate. The Chancellor in his official statement said there was only one menace — that the fleet was wearing out.

Mr. Churchill took occasion to repeat one of his most persistent remarks that Great Britain having immensely modified her whole historic position by agreeing to have a navy of the same size as that of another country intended to maintain her sea forces not inferior to those of any country in the world.

Right Hon. W. C. Bridgeman evoked cheers in his reference to Australia's generosity in laying down two cruisers. Ramsay MacDonald said surely these were not replacements, and Mr. Bridgeman replied that they were to help the strength of the empire.

Predicting Weather Years Ahead Now Held Possible

PARIS, July 30. — It is possible to predict weather months, years or even centuries in advance by adopting the principle that the solar cycle includes 744 years.

This is the astounding statement made in all seriousness to the Academy of Sciences by the eminent astronomer and meteorologist, Abbe Gabriel.

The discovery of the solar cycle of 744 years is reported by Gabriel as a result of more than sixty years of research, he told the academy.

The cycle includes 9,302 full moons and 67 periods of sun spots The cycle divides into two periods of 372 years or four of 186 years each.

CANADA TO HAVE OWN SHIP LINES

Preston Says Hopes of North Atlantic Line Will Be Extinguished.

HAVE NEW ACCESS.

LONDON,, July 30. — Canadian Press. — W. T. R. Preston, author of the report to the Canadian government on the alleged North Atlantic shipping combine, sailed for Canada to-day on the Melita.

Mr. Preston told the Canadian Press that the hopes of the combine that Sir William Petersen's death blotted out the prospects of a government-controlled system of shipping, will be sadly extinguished. Before the fight is through, he declared, Canada will have a new access to the British markets.

LEAGUE EXPERTS COMPLETE WORK

Will Submit Report Soon on Financial Position of Austria.

LONDON, July 30. — Canadian Press. — The League of Nations experts appointed to report on the financial position of Austria (Prof. Rist of France, and Prof. Layton, editor of the London Economist) have completed their work. Their report will be submitted shortly.

Prof. Rist recommends that preference be permitted between succession stations to the ustro-Hungarian Empire, thus abolishing the value of the most-favored nation treatment assured to Great Britain and the United States under the treaty of Versailles.

The French government is understood is be prepared to back this view before the League of Nations on the ground th the only alternative is agitation for union between Austria and Germany.

STRUCK BY TRAIN.

Belleville Milk Man Seriously Hurt By National at Crossing.

BELLEVILLE, Ont., July 30. — (Canadian Press).— Wm. Shorey, a Belleville milk man was seriously injured when struck by Canadian National train at a crossing one mile west of the city, last evening. He was rushed to the General Hospital where it was said there was small chances of his recovery.

ARM MANGLED.

Young Man Badly Hurt By Rolling Mill in Factory.

TORONTO, July 30. —(Canadian Press)— When his hand was caught and drawn into the plate roller in a machinery plant here, where he is employed, William Lawrence, aged 20, had his arm badly mangled and nearly torn from his shoulder, today. Fellow workers released him and took him to hospital.

ARRESTED FOR ROBBERY.

CHATHAM, Ont., July . — (Canadian Press).— Archie Myatt of this city was apprehended by city police yesterday for police of Pontiac, Mich. Arnold June, who was arrested in Pontaic for robbing baggage at a Michigan station, implicated Hyatt. The latter denies the charge.

CHINESE TROOPS ARE SENT AFTER HARBIN BANDITS

Seek Release of an American, Doctor Howard, Captured Last Week.

DEMAND RANSOM.

Money and Bulls Are Asked For Return of Captive.

PEKIN, July 30.—Canadian Press-The Chinese government has sent 1,000 men to the region of the Morgin Palmer ranch in Manchuria in an attempt to release Dr. Harvey Howard, an American, from the bandits who kidnapped him last week.

Howard, associated with the Rockefeller Foundations Hospital in Pekin was kidnapped and secreted by bandits who raided the Palmer Ranch, and killed Palmer last week.

The sending of the troops followed American consular and diplomatic reports on the incident to the Chinese authorities.

That Howard still lives is indicated by reports reaching here that the bandits now are demanding a ransom for his life. The American Legion understood that they desire money, though there has been no direct communication, and official efforts to find the bandits have been fruitless.

CABINET AWAITS ELECTION RESULT

New Brunswick's Vote on Aug. 10 May Affect Dominion.

OTTAWA, July 30. — Canadian Press. — It is now stated here on good authority that there will be no more meetings of the cabinet until after the New Brunswick elections on August 10th.

In that case, it is improbable that there will be any announcement in regard to the holding of an election this autumn for a couple of weeks.

It has been taken for granted that the government will await the New Brunswick result before deciding whether or not to go to the country this autumn. If it hould prove favorable to the provincial government now in power, it will be a factor in determining the Federal Prime Minister to make its appeal.

If it should be unfavorable it will be an added argument for those who are counselling delay.

For the present apparently the question of holding an election before the snow flies must remain unanswered.

MORE SUICIDES IN SUNSHINE CITIES

The Rate For Self Destruction in Canada is 7.4 Per 100,000.

NEW YORK, July 30. — (Canadian Press).— California cities have more suicides per year in proportion to population than have any other cities in the country, according to statistics compiled by a life insurance expert.

San Diego he says had rate of 45.2 suicides per 100,000 population in 1924, while next in the eight cities he tabulates cames San Francisco with 37.8.

Brooklyn had rate of 10.3. England's rate for 1923 was only 10.3 while a supposedly representative group of German cities had a rate of 50.2 in 1919, the latest year for which figures are available. The rate in Canadian provinces and Newfoundland for 1923 was 7.4.

RIFF ENVOYS ON WAY TO PARLEY

Will Meet French and Spanish at Tangiers Shortly.

HEAR PEACE TERMS.

PARIS, July 30.— (United Press). —The government was semi-officially informed to-day that envoys of Abd-el-Krim, Riffian chief were enroute to Tangiers to meet the Franco-Spanish semi-official delegates and receive the peace conditions of the two nations.

APPOINTED ORGANIST.

CHATHAM, Ont., July 30. — (Canadian Press.)—James King, of Ottawa, has been selected to fill the vacancy of organist and choir master of Christ Church (Anglican) here. He will assume his duties on September first.

ALIENIST WHO SAVED LEOPOLD AND LOEB SAYS RUSSELL SCOTT IS DREAM VICTIM

Complete Examination Was Made and Reactions Similar to Those of Loeb Were Found.

SCOTT HAS ILLUSION OF GRANDEUR.

CHICAGO, July 30 (Canadian Press) — Alienists who have this week examined Russell Scott, onetime colorful Canadian financier, in preparation for an insanity hearing before Judge Joseph B. David on Monday, are laying their lines for a case which in its scientific aspects may closely follow the testimony of the defense alienists in the Leopold-Loeb hearing before Judge Caverley last summer.

Dr. Harold S. Hulbert, who was one of the alienists whose testimony saved the youthful murderers of Bobby Franks from the gallows visited Scott in the county jail Wednesday with complete apparatus for gland tests, impulse measurements and mental and physical reactions. Today it was learned the examination was in many respects similar to that of Loeb who was declared to have been the victim of a dream life. Dr. Hulbert's conclusion was that Scott was suband was paranoiac. The tentative conclusion is that he has illusions of grandeur believing himself to be a famous actor and the victim of an international conspiracy and prosecution.

HOUSING FUND PROBE INVITED

Involved in Threatened Libel Action By South Australia Minister.

ATTORNEY GENERAL.

LONDON, July 30.— (Canadian Press Cable).— A big surprise was sprung in the Parliament of South Australia, according to the correspondent of the Times, at Adelaide, when Hon. W. J. Denny, Attorney-General and Minister of Housing, announced that he had issued a writ against the leader of the opposition Sir Henry Barwell, claiming £5000 damages for alleged libel and slander based upon Barwell's reported statement that, if the statutory declarations by merchants with regard to the government's thousand homes scheme were true, the government and particularly Mr. Denny stood condemned as endeavouring to obtain by false pretences money and goods for a previous contractor who subsequently failed. Mr. Denny explained that he welcomed the opportunity of finally settling the issues between them and Sir Henry Barwell expressed the hope that Mr. Denny was in earnest and intended bringing the matter into the courts.

CITY EXCHANGE HANDLES 25,000 LOCALS IN DAY

Telephone Office Being Enlarged to Accommodate Increased Business.

NEW OPERATORS.

Marriage Depletes Staff to Alarming Extent— 17 This Year.

District Manager J. M. McHardy of the Bell Telephone Company, in an interview, stated that while the increase of the number of telephones in Peterborough is not as large as in past years a healthy growth has been experienced. In July 1925 there were 4459 stations connected with the Peterborough Exchange, being an increase of 295 since July 1, 1924, while for the last five years the station growth has been 1277 stations.

The stations are divided as follows: Business, 1406; residence, 2688; and rural. 365. Of the residence 2231 or 83 per cent are two party lines and during the last five years the increase is divided as follows: Business 22 per cent;- residence stations 2231 or 83 p.c. are two cent, of the total of additional stations.

At the present time the average local calls number 25,000 and long distance calls 400 out calls, daily handled by 41 operators. Since the first of this year there have been 17 operators engaged. This was made necessary by resignations from the staff, the main cause being marriage.

In order to be ready for the anticipated continued growth the present building in Hunter street is being extended back 35 feet the work on which will probably commence this year. Property has also been acquired west of the present premises on which an extension will probably be erected next year.

Early in 1926 three additional positions are to be placed on the Central Office switchboard in the new building on which some 400 additional lines will be placed. Estimates for new aerial and underground cables mounting have been approved and the new cables will be put in use before the end of the present year.

Stores that are known as friendly stores get the business.

BOOT ON ROAD CLUE TO LOOT

Goods Stolen From Verona Store Found Hidden Near Kingston.

THREE IN JAIL.

KINGSTON, July 30 .(Canadian Press.)—As a result of the police investigations culminating in the arrests yesterday of James Wright, Ross Brawley and Maude Brawley, his wife, all of this city, appeared in county police court before Magistrate Bradshaw, charged with unlawfully entering the general store of Mr. A. H. Craig, Verona, and the theft of the goods and money removed from his store. The trio were committed for trial. The greater part of the stolen goods which are valued at $350 have been recovered, having been cached on the Portland Road, a few miles from Kingston. A new boot on the road was the clue that led to the recovery of the goods.

KILL CANTON STRIKERS.

Eleven Chinese Die When Mob Is Repelled By Bodyguard.

LONDON, July 30. — Canadian Press. — An agency despatch from Hong Kong says that 11 Chinese strikers were killed at Canton by the bodyguard of an official before whose house a mob had gathered demanding a daily cash strike allowance.

The despatch refers to an "influx of Russians from Vladivostock at Canton," and says two Russian ships have arrived at Whampoa, an outport 27 miles from Canton.

MANY PILGRIMS.

More Than 100 Left London on Holy Year Pilgrimage to Rome.

LONDON, July 30. — (Canadian Press).— Parties of pilgrims who are on their way to Rome, under Bishop M. F. Fallon of London, Ont and Bishop D. J. Scollard of Sault Ste. Marie, Ont., numbering considerably more than one hundred, left London, today, for Rome.

PREMIER FRATERNIZES.

Mussolini Will Send Aircraft Fleet to Soviet Russia.

ROME, July 30 (Canadian Press). —Premier Mussolini will take another step toward cementing relations with Soviet Russia by sending an aircraft fleet to visit Moscow early in August.

CHILD DIES IN FIRE.

Flames in Shed Claim 3 Year Old Despite Efforts to Save Him.

TORONTO, July 30 (Canadian Press).—Despite heroic efforts made to save him, little three-year-old Robert Blackwood, only son of James Blackwood, was burned to death yesterday in a fire in a shed at the rear of his home.

WANTED — PHYSICIAN FOR CANADIAN GENERAL ELECTRIC MUTUAL BENEFIT SOCIETY. APPLICATIONS MUST BE IN BY AUGUST 6TH. — F. A. SHANNON, SECRETARY
6d31-1557

JAMES SIMPSON WOULD GRANT TO BRITISH COLUMBIA INDIANS FULL CIVIL AND POLITICAL STANDING

Indian Labor in the Dominion Discussed at Imperial Labor Conference.

CANADIAN VIEWS.

Simpson Deprecates Nationalism as Divisive Factor in Labor Ranks.

LONDON, July 30 (Canadian Press Cable).—The question of the condition of Indian labor in the British Dominions came up yesterday at the conference of the Labor party representatives of Great Britain and the Dominions which is being held here.

James Simpson, Toronto, said that he and his colleague, John MacDonald, Toronto, both of whom represent the Canadian Labor Party, would be glad to do their utmost when they returned to Canada to see that full civil and political rights were extended to the Indians now in British Columbia.

The question of industrial legislation and labor protection in mandated territories, with particular reference to Palestine, was discussed by the conference. James Simpson, Toronto, said the idea was developing that separate education and culture of national aspirations did not conform with the development of international solidarity amongst the working classes.

The purpose of the Labor movement, so far as Canada was concerned, Mr. Simpson said, was not to bother about separate national aspirations, for there were many races represented in their cosmopolitan population, but to build up a new culture in the social order created by themselves and as they did that they realized that purely national aspirations would fade away into the background. National jealousies and distinctions kept the workers apart instead of bringing them together.

A. B. Swales, chairman of the general council of the Trades Union Congress, presided at the conference

First Divorce Granted In Canada's Remote North

EDMONTON, Alta., July 30. —Canadian Press.—His Honor Judge Dubuc, acting as stipendiary magistrate for the northwest territorities, who has returned to the city from Fort Smith, has granted the first divorce ever given in the far north.

Sitting at Fort Smith, Judge Dubuc heard the action of Ernest Comen, Hudson's Bay post manager at Fort Good Hope for a divorce from his wife, on the usual statutory grounds. A decree nisi to become absolute in three months was granted.

Fort Good Hope is on the Mackenzie River, 1300 miles from the end of steel at Waterways, and 1600 miles north of Edmonton.

PLAN MEETING AT BEER NIGHT

Monarchists Would Have Hindenburg, Wilhelm and Rupprecht Meet.

IN BAVARIA.

BERLIN, July 30.—(United Press) —Plans for bringing together President Von Hindenburg ex-Crown Prince Wilhelm of Prussia and ex-Crown Prince Rupprecht of Baxaria at a "Bierarbend"—Beer evening—of the Bavarian Premier are being fostered today by Monarchists. Hindenburg intends next month to go hunting on a Bavarian preserve near which William is now sojourning. Republican politicans hoped the proposed meeting at the Bierabend may be prevented so as to forestall any foreign or domestic controversies over it.

NO GERMS FOUND ON PAPER MONEY

French Lawyer Receives a Reassuring Answer From Academy.

PARIS, July 30. —(Special). — Henri Basset a lawyer recently sent a letter to the French Academy of Medicine asking whether there was danger in health in handling paper money. Basset received his reply to-day. A commission appointed to study the question found microbes were non-existent in paper money seemingly because they abhorred the agitation of constant transfer from one place to another.

GUSHER ON FIRE.

Standard Oil Well In Rumania is Blazing, Endangering Others.

LONDON, July 30.—United Press Press.)— —The Times Bucharest correspondent reports a standard oil gusher, near Bucharest afire, shooting forth flames 200 feet high and endangering neighbouring wells. It was said heavy artillery would be employed to-day to extinguish the fire.

WEDNESDAY EVENING, AUGUST 5TH.
ON THE CHURCH OF THE IMMACULATE CONCEPTION LAWN, WILL BE HELD A LAWN SOCIAL AND SALE OF GOODS FOR PURPOSES OF CHARITY. ONE PROMINENT FEATURE WILL BE A TRIAL OF SKILL FOR A PURE-BRED REGISTERED HOLSTEIN HEIFER, 15 MONTHS OLD, OF THE FAMOUS MAY ECHO STRAIN. COME AND SEE! YOU MAY BE THE SUCCESSFUL COMPETITOR! ADMISSION FREE.
6d31 1560

BOYS AND GIRLS
WHO TOOK PART IN THE ROTARY CARNIVAL SALE OF TICKETS HAVE ANOTHER OPPORTUNITY TO COMPETE FOR VALUABLE PRIZES IN SELLING TICKETS FOR THE G.W.V.A. FIELD DAY TICKETS MAY BE OBTAINED BETWEEN 7 AND 8 TO-NIGHT AT THE SECRETARY'S OFFICE, G.W.V.A. HALL, MURRAY ST. GOOD PRIZES ARE OFFERED, AND THE RESULTS WILL BE ANNOUNCED FROM DAY TO DAY.
1d26 1562

BRYAN RETURNS TO WASHINGTON

Reverent Crowd Met Funeral Train at Early Hour To-day.

BURIAL TO-MORROW.

WASHINGTON, July 30 (Canadian Press).—William Jennings Bryan came back to Washington today to receive the last rites of the church before he begins his long rest in Potomac Hills amidst the great company of the nation's illustrious dead.

The funeral train which had borne him from Dayton, Tenn., where he died last Sunday, reached the Union Station early today, but its arrival found a reverent throng in waiting. The bronze casket was taken from the station to an undertaker's parlor and just before noon was removed to the New York Avenue Presbyterian Church to lie in state until noon tomorrow. The funeral services will be held at three o'clock tomorrow.

WARNING.
THE PUBLIC ARE HEREBY WARNED THAT IT IS HIGHLY DANGEROUS TO ATTACH RADIO AERIAL WIRES TO ELECTRIC POLES, AND THAT ALL AERIALS NOW SO ATTACHED MUST BE REMOVED A ONCE. PETERBOROUGH UTILITIES COMMISSION.
3d16 23 30 1423

CARTAGE.
LONG DISTANCE HAULING; FREIGHT AND FURNITURE MOVING, PIANOS A SPECIALTY. / SO PARCEL DELIVERY. PHONE 1478J. — HUNT BROS.
6d27 1525

OVER THE LIFT LOCK TO STONEY LAKE ON FRIDAY, JULY 31ST, STR. STONEY LAKE WILL LEAVE GEORGE STREET WHARF AT 8 A.M., FO STONEY LAKE. ROUND TRIP $1.00.
3d26 1542

City Taxi 25c
UP-TO-DATE SEDAN CARS
Day or Night Service
Special Prices for Trips
PHONE 2240
Bryden Wesse, manager.

For Sale

$3,000.00 will buy 6-roomed brick house; complete plumbing; on easy terms.
$5,100.00 will buy brick bungalow; with all conveniences; easy terms.
$6,000.00, red brick house; all conveniences, west end.
$2,500.00 cash, will buy frame dwelling; three-piece plumbing; in first class condition.
$3,500.00 will buy, 50 acre farm; good buildings.
Farms and dwellings in different parts of the city for sale.
See Our Lists.
Real Estate and Insurance
Farms and Dwellings for sale or Exchange.

W. H. TAYLOR
163 Hunter St., W. 'Phone 1462

TEAMING AND CARTING

WANTED — MOTOR CARTING, ALL kinds, long or short hauling. Beatty Bros. 'Phone 2169-891r2.

Summer Cottages To Rent

SUMMER COTTAGE FOR RENT—Cottage for August near Sandy Point, Clear Lake; apply to Geo. Foster, 358 Aylmer St., phone 130. 6d-27-1269

FOR SALE—COTTAGE AT KAWARtha Park, apply R. J. G. Sutherland, 356 Water S t. or phone 358. 3d-26-1322

FOR RENT — COTTAGE AT CHEmong, apply 273 Rubidge St., or phone 1649J. 3d-27-1337

AGENTS WANTED

AGENTS WANTED — HIGH GRADE stock, splendid service and fair treatment makes our agency profitable. We want now a Salesagent for Peterboro district. Write Pelham Nurserv Co., Toronto. 26d-32-924

DR. BUCHANAN, F.R.C.S., Edinburgh MEDICAL
M.R.C.S., Eng., L.R.C.P., London. Eye, Ear, Nose and Throat Specialist. Hours 9-11, 2-4 p.m., and 7-8 p.m. 'Phone 519. Office, corner Water and Murray streets.

DR. C. C. CRAGG— Eye Ear Nose and Throat Specialist. Office 295 Charlotte street, formerly occupied by Dr. Neal. Hours—9-11 a.m., 2-4 p.m., 7-8:30 p.m. Telephone: House 980J. Office 2185.

BARRISTERS AND SOLICITORS

J. W. REID—Barrister, Solicitor, etc. Successor to A. E. Dixon, 397 1-2 George street. 'Phone 620.

GORDON & O'BRIEN — Barristers, Solicitors, Notaries. Money to loan on easy terms. Special attention to Patents and Trade Marks. Phone 219. G. N. Gordon, K.C., M.P., J. A. O'Brien.

S. T. REDD—Barrister, Solicitor, Notary. Office over the Dominion Bank, corner of George and Simcoe streets. Telephone No. 22. Private funds to loan at current rates upon easy terms.

O'CONNELL & CORKERY—Barristers, Solicitors and Notaries. Money to loan at the lowest current rates of interest. Daniel O'Connell, John R. Corkery, Hunter street, two doors west of the Post Office.

DUMBLE & JOHNSTON—Barristers, Solicitors, etc. Office, over the Toronto Savings and Loan Company, George Street. D. W. Dumble, K.C., W. Johnson.

E. R. HALL—Barrister, Solicitor, etc. Peterboro, Ont. Office, corner of Hunter and Water streets, over the Canadian Bank of Commerce. Trust Funds to loan on easy terms of payment.

JAMES FORDYCE STRICKLAND— Barrister, Solicitor, Notary Public. Peterboro. Phone 191. Money to loan. 375 Water street.

WILFRID F. BUYCKE, Barrister, Solicitor, Notary Public. 395 Water street. Telephone 239

PECK, KERR & McELDERRY, Barristers, Solicitors and Notaries. Office, Water street, Peterboro. Money to loan at the lowest current rates of interest. Telephone 1950. E. A. Peck, F. D. Kerr, K. C., V. J. McElderry.

F. T. WEBSTER, Ontario Land Surveyor. Registered Professional Engineer, formerly with Lewis and MacRosie of Ottawa. 332½ George St.

PEAT

Leave your orders for Peat at once, as cars will be coming in soon.

Also Alberta Coal. All Sizes Hard Coal on hand

Hard and Soft Wood; cut and split if desired, at

J. E. A. FITZGERALD
253 HUNTER STREET
Phone 111.

7d—28—1529

AUTOS FOR SALE

FOR SALE—OVERLAND TOURING 1922 model, first class condition, cheap for quick sale. Phone 1498F or apply 140 George.

CAR FOR SALE—FORD TOURING—in splendid running condition; cheap for quick sale; for particulars apply 211 Stewart St. evenings. 3d-27-1340

AUTO FOR SALE—ONE OVERLAND 85-6 Roadster in fine condition; take Ford as part payment in exchange; Pulkinghorn's Garage, 182 Hunter, phone 278w. 3d-27-1348

FOR SALE—SNAP — McLAUGHLIN Touring, A1 condition, can be seen at Reid's Garage, Aylmer St. 3d-26-1316

$150 4 CYLINDER McLAUGHLIN; good condition; apply 270 McDonnel

CAR FOR SALE—CHEVROLET 490 Touring Body; wind shield; engine; radiator; also twin boat engine; apply 5 Dunlop Street. 3d-28-1364

CAR FOR SALE—STAR ROADSTER in perfect mechanical condition and looks like new; will be sold at a great sacrifice Saturday, Aug. 1st at 39 Conger St, phone 515J; would consider terms. 3d-28-1367

SITUATIONS WANTED

STENOGRAPHER—THREE YEARS' experience; desires position; phone 1618J. 4d28-1343

BOARDERS WANTED

BOARDERS WANTED—ROOM AND board; central; apply 273 Rubidge or phone 1649J. 3d-27-1338

BOARDERS WANTED — ALL CONveniences; phone 1383J; central. 12d-30-1195

WANTED—BOARDER OR TWO TO room together. Apply 491 Aylmer street. 6d-31-1360

NOTICE

MIRRORS RE-SILVERED, LIKE new. 34 Stewart. 6d-31-1357

BOATS FOR HIRE—BY THE HOUR, day, week or month. Rates reasonable. Phone 2424W. Reid's Boat Livery, Lansdown St. E. 52-182-228

NOTICE—PLUMBING AND HEATING general repairs. Fred Goodfellow, phone 1624m. 3d-28-1371

CHIMNEYS AND FURNACES Cleaned Phone 1851w. 26d-36-1019

NOTICE—HENRY BROS., CARPENters and builders. Estimates given on new and repair work. Hardwood flooring a specialty. 'Phones 1024 or 2009W. 592 Aylmer street.

FOR RENT

FOR RENT—APARTMENT, UPPER Duplex, 5 rooms, heated, garage. Apply 265 Rubidge St. 1405w. 6d-29-1318

GARAGE TO RENT — 509 KING St. 6d-28-1286

FOR RENT—$18.00 PER MONTH; 6 roomed house, one block from C.G.E. Phone 273. 5d-29-1336

FOR RENT—7 ROOM BRICK HOUSE planted garden; furnace heated, all modern; immediate possession; apply 181 Stewart St. 5d-29-1341

FOR RENT—HOUSE NO. 140 PARK St., $17.00; apply phone 1224w. 3d-28-1361

TO RENT—CAMP ON THE OTONAbee for the months of August and September. Phone 2074w. 3d-27-1330

TO RENT — FOR AUGUST; WELL furnished cottage at Chemong on lakefront. Phone 2316. 3d-26-1315

TO RENT — SMALL HOUSE AT 169 Edinburgh; apply 208 McDonnell. 6d-28-1291

TO RENT—ONE DOUBLE BEDROOM also single bedroom, both furnished; very central; use of phone; board optional. Call 2032J. 6d-28-1302

TO RENT—FULLY EQUIPPED SUMmer cottage at Loon Lake (mainland). Garage accommodation. Price reasonable. Apply to Philip Tanner, Chandos, P.O., Ontario. 6d-29-1320 1w-July 30

TO RENT — TWO UNFURNISHED Rooms for light housekeeping, heated; ground floor; central; $5.00 a week; apply Box 1349 Examiner. 12d-36-1349

TO RENT — 3 ROOMS FOR LIGHT Housekeeping; all conveniences; on bathroom floor; heated; use of phone; Apply 230 Dublin St., phone 1309m. 12d-32-1247

TO RENT—SEVEN-ROOMED BRICK house, all conveniences, except furnace, 302 Water street; also blacksmith shop for sale or to rent. Apply 608 Homewood Ave. Phone 1925W.

TO RENT — TWO APARTMENTS; upper and lower, at 631 George St. 26d-28-809

HOUSE TO RENT— 539 DOWNIE street. Apply 437 George street. dtf-1337

FOR RENT
MODERN HEATED APARTMENT IN Bank of Commerce Building. Immediate possession. Apply 437 George street dtf

FOR RENT—HEATED OFFICE ON George street. Apply 437 George street. dtf

FOR RENT — APARTMENT "D" Nova Scotia Apartments. Immediate possession. Apply 437 George Street. d t f

Read the Advertisements
WISE SHOPPERS DO IT

BABY CARRIAGES, ETC.

FOR SALE — WHITE WICKER baby stroller, in good condition. Apply 561 Patterson. 3d-26-1313

FOR SALE — BABY CARRIAGE IN good condition; apply 260 Stewart St. 3d-26-1314

FOR SALE—CREAM, WOOD WICKer baby carriage, trimmings, reversible gear, in good condition. $20. Apply 494 Bolivar. 3d-28-1359

SALESMEN WANTED

WANTED — RAGS, BONES, OLD stoves, copper, brass, zinc, rubber, auto tires, wood ashes. Will send a man and clean your cellar or ash house free of charge. Address Stevens, 384 Mark street, or 'phone

HELP WANTED—Female

WANTED—ONE HUNDRED WOMEN for hand crochet work, constant work; Elliott Mfg. Co. Ltd., Rink St. 12d-32-1507

WANTED—AT ONCE—EXPERIENCed middle aged woman for laundry work; wages $30 per month; apply Viamede Hotel, Stony Lake. 3d-27-1548

EXPERIENCED COOK AND HOUSEkeeper desires position by day or week. Phone 1814m. 3d-28-1556

HOUSES, REAL ESTATE

FOR SALE — NEW HOUSE ON Monagnan Road, centre hall plan; oak floors throughout. Moderate price. Terms to suit purchaser. Apply 427 George street. dtf

FOR SALE — 6 ROOMED HOUSE; Apply 576 Homewood Ave. 3d-27-1329

HERE IS A REAL BARGAIN— West Charlotte St. lot, $575; Apply 344 King St. 3d-30-1-3-1366

FOR SALE—6 ROOM BRICK HOUSE Owner must sell; real bargain; 565 Patterson St. 3d-27-1327

FOR SALE—HOUSE IN GOOD CONdition; all modern conveniences; 8 rooms; easily heated; owing to leaving city price greatly reduced; Apply 554 Aylmer. 3d-27-1347

FOR SALE—ONE DOUBLE HOUSE and one frame house on London street on very easy terms of payment. Or will rent to suitable tenants on prospect of buying. For further particulars as to terms, etc., apply to The Review Office, Peterborough. 26d-30-1532

FOR SALE OR TO RENT—MAPLE Grove Farm, 200 acres, lot one, concession twelve, Cavan; ideal for stock or general farming. Good house, stone foundation, frost proof cellar; good barn, stone foundation 30 x 60; good water, flowing spring in pasture; 25 acres good wood, maple and basswood; splendid pasture; terms easy; immediate possession; 13 miles from Peterborough; 3 miles from Bethany; 3-4 mile from Franklin P.O. Apply at the Review Office, Peterborough. 26d-30-1553

FOR SALE

FOR SALE — OR WILL LEASE— Grocery business, corner Reid and Smith; suit grocer or butcher; low rent; ill health forces sale; apply 304 Smith; phone 2017m.

FOR SALE — DEW WORMS FOR sale; 75c per hundred; delivered; phone 1763J. 6d-27-1271

FOR SALE—SINGER SEWING MAchine; good condition; reasonable; 565 Patterson St. 3d-27-1328

FOR SALE — PORTABLE HEN house, 9 by 12, $15; rock pullets and 12 hens. 134 Stanley avenue. 2d-27-1358

FOR SALE — GARAGE, CHEAP. Owner leaving city; 18 feet by 12 feet. Box 1356 Examiner. 3d-28-1356

FOR SALE — ANGLE WORMS, 75c per 100. A Brault, 881 Water St. Phone 1853J. 6d-30-1333

FOR SALE—3 BURNER OIL STOVE in good condition; apply 314 Mark. 3d-28-1368

FOR SALE—3 REED CHAIRS; ONE table, secretary, wall black board, 3 x 6; apply 209 Murray. 3d-28-1363

FOR SALE—1 DUPLEX SPRING; 3 tables; 1 kitchen stove; Social Jewel, warming closet; nearly new, sell cheap; 1 wash stand; Apply Mrs. Hatley, 140 Park North. 3d-27-1355

FOR SALE—5 OCTAVE ORGAN—IN good condition; cheap. Apply at 242 Munroe. 3d-27-1352

FOR SALE — ONE ROLLED TOP Desk in good condition; Price reasonable. Phone 431. 3d-26-1323

FOR SALE—20 FT. MOTOR BOAT; 12 H.P., 3 cyl. St. Lawrence engine. Phone 1896w. 3d-27-1345

FOR SALE—COLUMBIA RASPBERries; Percy Rowe, Downer's Corners phone 721 r 25. 6d-30-1344

FOR SALE — THOROUGHBRED Airedale Terrier Dog Pups; also Barred Rock and White Wyandotte Chickens; 12 weeks old; apply evenings; 227 Antrim St. 3d-27-1331

FOR SALE — 1 GAS STOVE $12; Dressers $6.50; 1 Coal Oil Stove $4; Sliding Couch $6; Extension Table $6; Chairs; Round Table $6; Mahogany China Cabinet $15; Beds, etc. I. Boorman, 243 McDonnel St. 4d-26-1292

FOR SALE—5 GAL. COAL OIL DElivered for $1.25; Boyle's Grocery. Send your can. 6d-28-1530

FOR SALE—9M FT. OF 1" LUMBER, 2 x 4 scantling and joist, basswood and hemlock. Apply H. Graville, Bridgenorth, P.O. 6d-26-1252

Advertise in The Examiner.

NOT A CHANCE FOR MINE SETTLEMENT

So Says Secretary of Mines Convention—Owners Secretary Agrees.

LONDON, July 30. —(Canadian Press).— The chances for averting the threatened British coal strike seemed decreased to-day. The negotiations between coal mine owners and workers meeting separately with Prime Minister Stanley Baldwin were resumed this morning in a gloomy atmosphere. Leaders of both sides, after meeting the Premier, spoke pessimistically of the prospect.

'Hope for settlement is farther off than it has ever been before," A. J. Cock, secretary of miners federation said.

W. A. Lee, secretary of mining association of Great Britain representing owners said there was not "Ghost of a chance,' 'that owners would withdraw their demands for two weeks to permit the continuation of negotiations with workers for that period.

"Demands" referred to are owners insistence upon new working agreement involving longer hours and lower wages to supplant the present agreement which expires tomorrow. Miners have refused to accept and have ordered a strike effective at the expiration of the present agreement. If carried out this would mean tieing up the entire coal industry of Great Britain Saturday.

SHE PUTS PEP INTO WEATHER REPORTS

England's Only Woman Forecaster Issues New Style Bulletins.

BUXTON, Eng., July 30.—(Associated Press.)— The only woman weather clerk in England, Miss E. W. Pilkington, has grown tired of the official language of daily weather bulletins issued from headquarters, and has instituted a new departure which, while pleasing the populace of the district, does not exactly meet with official approval. Miss Pilkington favors an up-to-date style in forecasting the weather, one of her latest reading:

"Temperature: There is an acute shortage of therms in the district. Winds: Still of an oriental character. Pressure: A steady, reliable worker. Local trend: Overflows with happiness. Inference: We are qualifying for the final of the weather championship."

Another was worded: "Temperature: Every day in every way it grows warmer and warmer. Inference: All the weather factors are decged out in the finest garb. The spectre at the feast is too shadowy to worry us."

LIVE STOCK FOR SALE

FOR SALE — ONE LIGHT BAY horse; A1 condition; weight 1375 lbs., age 7 years; apply corner Park and McKellar Sts. or phone 912. 3d-28-1370

WORK WANTED

WORK WANTED BY EXPERIENCed Farm Hand—by day or month; apply Box 1373 Examiner. 3d-26-1373

WANTED

WANTED—HENS AND CHICKENS— Phone H. F Doig. 2097F. 52d-62-1017

WANTED — SMALL BUILDING TO make stable or quantity of second hand lumber. Apply 338 Cameron Ave. 3d-28-1365

WANTED — PROFESSIONAL MAN desires furnished room with board. Central location. Box 1321 Examiner. 3d-26-1321

LOST

LOST—LADY'S UMBRELLA, SATURday last; ring handle; please leave at Examiner. 3d-27-1351

FOUND

FOUND—WATCH LEFT IN BARBER Shop on George St. Owner may have same by proving property and paying for this ad. Apply 436 George. 3d-27-1334

FOUND—ON NASSAU ROAD, JULY 18th, a bag; containing purse and small sum of money; phone 1233w. 3d-27-1354

FOUND — THURSDAY MORNING IN south end of city; small purse containing sum of money and key. Owner may have same by proving property and paying for adv. 1d-26-1563

FOUND — ON THE [illegible]ENE ROAD Saturday—a rub[illegible]261 Romaine St. 3d-28-1372

ON WORKERS' SIDE.

A. B. Swales, president of the trades union congress of Great Britain, denounced existing working conditions to a gathering representing 6,000,000 skilled workers in London last week.

ZINC DISCOVERY IN NICKEL MINE

Prospects For Great Industry in Northern Ontario.

DRILL PROGRAMME.

TORONTO, July 30 (Canadian Press).—Prospects are bright for development of a great new industry in Northern Ontario if efforts of a big United States syndicate to locate a main zinc deposit believed to exist in the Sudbury nickel district are successful, acccording to information secured at the Mines Department at Parliament Buildings yesterday.

The discovery of hitherto unsuspected deposits of zinc of good quality in the Sudbury nickel district came with startling suddenness recently to a group of prospectors who were pursuing a hunt for coal in Northern Ontario. It has become known that in a certain region their drills brought up indications of the presence of zinc ores. Already an American syndicate has taken steps to determine the extent of deposits. According to information that has come to Queen's Park, the syndicate is going to carry out an extensive diamond drilling programme to ascertain the volume.

CHILDREN PICNIC IN NICHOLLS OVAL

School Playgrounds Deserted—Youth of City Follows Mr. Abraham.

The school playgrounds were quite deserted yesterday afternoon when all the children, accompanied by their respective supervisors, with James Abraham, chief supervisor, in charge, hiked to Nicholls Oval. There were 200 boys and girls in the party. The girls played softball games and the boys under 13 played a junior league game, resulting in a win for the Central school, which thus becomes the champion of the playgrounds junior league, having won all games played. The younger children romped on the grass and watched the contests, cheering vociferously as their respective schools made runs. After the games lemonade was made on the grounds and was freely partaken of. Most of the children had brought eats with them and all seemed to be very happy as they spread themselves gaily on the grass. At 5.30 all wended their way home, having spent a very enjoyable day.

TO HOLD PICNIC.

CAMPBELLFORD, July 30.— The annual picnic [illegible] and Sunday school scholars of St. Andrew's church will be held Friday afternoon at Crow River bridge. Cars will leave the church about 1.30 p.m. There will be a picnic lunch and a fine programme of sports for old and young.

Business Property for Sale or Rent — Garage fully equipped, gas pump, six room house.
Apply F. REVOY
Corner George and Smith Sts.
4d-28-1335

ENTRAILS FROM RUSSIA.

Soviet Eliminates German Middlemen—Big Market in U. S.

MOSCOW, July 30.—(Associated Press.)—The export of entrails to foreign countries is one of the chief items of Russia's foreign trade. Exports of this commodity during the last six months amounted to over $1,000,000, official statistics show. Russia has found a ready market in the United States for this kind of material, American sausage makers having purchased 45 per cent. of the total exports of entrails during the last six months.

In pre-war time Russia did a great trade in entrails. It had an unlimited supply of sheep's intestines and special factories were built in Leningrad equipped with the latest mechanical devices for sorting and preparing the goods for export. The whole trade was previously in the hands of Germany, which had a monopoly for purchasing entrails in Russia, but Soviet exporting organizations are now preparing to deal with the consuming countries.

RAILWAY TIME TABLES.

CANADIAN NATIONAL RAILWAYS
All Trains Daily Except Sunday.
(Corrected to date.)

No. 91—7.10 a.m. for Lindsay and Toronto.
No. 96—8.10 a.m. for Port Hope and Toronto, Montreal, Halifax and Portland, Me.
No. 93—8.20 a.m. for Lindsay, Blackwater, Junction, Orillia, Midland North Bay and Toronto.
No. 98—8.35 a.m. for Hastings, Campbellford, Belleville and points [illegible]
No. 371—8.30 a.m. for Lakefield.
No. 92—12.00 noon for Lindsay, Port Hope, Ottawa, Toronto, Buffalo, New York and Philadelphia making connections with the International Limited for London, Detroit, and Chicago.
No. 100—12.15 p.m. for Hastings, Campbellford, Belleville and Ottawa.
No. 373—12.05 p.m. for Lakefield.
No. 95—6.34 p.m. for Lindsay, Orillia, Midland, North Bay and Toronto.
No. 375—Leave 5.40 p.m. for Lakefield.
No. 99—8.19 p.m. for Lindsay.
No. 94—9.10 p.m. for Port Hope, Montreal and Boston. Halifax, and Portland. Carries sleeper for Montreal.

CANADIAN PACIFIC RAILWAY.
(Corrected to date.)

GOING EAST—
12.05 p.m.—Norwood, Havelock, Bonarlaw, Tweed, Perth, Smith's Falls, Kingston, Ottawa, Montreal and intermediate points daily. On Sunday this train proceed east only as far as Havelock.
8.26 p.m.—Indian River, Norwood, Havelock and Tweed. Daily except Sunday.
11.55 p.m.—Havelock, Tweed, Kingston, Perth, Smith's Falls, Montreal, St. John, Boston and New York. Daily except Saturday.
12.55 a.m.—Havelock, Tweed, Kingston, Perth, Smith's Falls, Ottawa.

GOING WEST—
4.25 a.m.—Myrtle, Toronto, Guelph, Goderich Hamilton, Galt, Woodstock, St. Thomas, London, Chatham, Detroit, Windsor, New York, D[illegible]
6.00 [illegible]m.—Toronto (Yonge street), Owen Sound, Teeswater and intermediate points. Daily except Sunday.
7.35 a.m.—Toronto, Hamilton, Brantford, Buffalo, Rochester, Boston, New York, Galt, Woodstock, London, Chatham, Detroit and intermediate points between Peterboro and Toronto Daily except Sunday.
9.35 a.m.—Bethany, Lindsay, Orillia, Port McNicol and intermediate points. Daily except Sunday.
2.35 p.m.—Toronto, Hamilton, Brantford, Buffalo, New York, Galt, Woodstock, London, Windsor, Detroit, Chicago and intermediate points between Peterboro and Toronto. Daily.
6.40 p.m.—Lindsay, Toronto and intermediate points. Daily except Sunday.

REV. ROBERT POGUE IN TORONTO CHURCH

Former Peterborough Pastor Well Received at High Park.

The Toronto Globe contains the following complimentary remarks in reference to the Rev. Robert Pogue, who is preaching in High Park United Church, Toronto:

"It is some of the neglected truths of the Christian life that are being emphasized by Rev. Robert Pogue.

In his sermon last Sunday morning on 'The Self Life,' Mr. Pogue made abundantly plain the way of holiness, to the attainment of which he showed the greatest enemy was simply that of 'self.' Here are a few sentences from his excellent address: 'When we begin to examine our own heart in the light of God's Word, we at once discover that our greatest enemy to holy, triumphant living is the self life. This life is simply the sum total of our life as untouched and unquickened by the Spirit of God.' 'The flesh is selfishness, and selfishness is the root of all sin.' 'The sin of our first parents was the substitution of the self life or God." 'Sin is pleasing myself rather than God.' 'The Christian doctrine aims at the dethroning of self as the central power with the man.' 'It aims at the substituting for the authority of self, the authority of Christ.' 'It was impossible to have peace when two wills are in conflict,' Mr. Pogue pointed out. 'When the human will clashed with the will of Christ there could never be peace.'".

FACES OPERATION

Rev. George Jackson, of Didsbury College, Manchester, England, has been ordered by his physicians to undergo an operation. He is a prominent Methodist clergyman who caused a stir in religious circles some years ago because of sermons of a modernistic trend delivered in Toronto

FOR SALE.

6 room Brick, all modern, new oak floors, west side, terms.....$5500
7 room Brick, modern, oak floors, up and down, north, easy terms..$5200
6 rooms, modern, oak floors, garage, large lot, central, bargain....$3500
6 room Brick, well, light, stable, double lot, near Mays School..$1800
7 room Brick, two acres, 40 apple trees, on highway.....$2500
Many good farms for sale and exchange: houses and apartments to rent. See our lists.

P. E. Rutherford Agency
282 George Street. Phone 142

HIGH GRADE ANTHRACITE
Coal or Coke
in all Sizes
Phone 245
THOS. A. REHILL CO.
210 Wolfe St.
Near C. P.R. Station

CHINA PAINTING
Mrs. Langley McCarthy Teaches Biscoffs' New and Beautiful Work in CHINA PAINTING

Telephone 790 When You Want Your Piano Or Organ Tuned.
Player Pianos a Specialty
All Work Guaranteed
W. H. CUNNINGHAM
560 Weller Street

DAVIS-THOMPSON COMPANY, LTD.
Insurance and General Agency
433 GEORGE ST. PHONE 40

GOOD INVESTMENTS

$3200—Central brick, 3 piece bath; garage, good garden.
Extra fine new central house on McDonnel St., modern in every detail; nothing finer in the city; your chance if you want a nice home at right price.
$2400—Good buy in modern house; 6 rooms, 3 piece bath; south.
$2000—Partly modern brick, lot 52' by 130'.
$2000—Nice home about two acres fruit trees, etc., on Provincial highway.

H. J. McCANNAN
Agents for Fidelity, Phenix, British and European Fire Insurance Cos.
140 Simcoe street. 'Phones 46 - 772 Nugent Phone 1693R.

FOR SALE.

$3500 — 7 roomed house, all modern except furnace, double lot.
$4500—7 roomed Brick, all modern; central; hardwood floors; easy terms.
floors, all modern, sun porch, terms.
$5000—6 roomed Bungalow, all modern; hardwood throughout; central.
$3300—6 roomed Bungalow, hardwood
$3700—7 roomed Brick, all modern; west end; a snap.
$4000—6 roomed Brick, all modern; hardwood floors; south end.
$2700—6 roomed Brick; would exchange for garden property.
$1850—6 roomed red brick; extra lot; good stable, pump, water and light. Close to car line.
Agents for Security Life

J. CHAMBERS & CO.
392 Water Street
Residence 'Phone 1594W
Office 341.
G. Adams, Agent, 'Phone 1291m.

FOR SALE

$5000.00 will buy a fine brick house, containing 8 rooms, modern, hardwood floors, large lot, owner will also include considerable furniture with house, and will sell on very reasonable terms, west end.
$2500.00 buys a very comfortable frame house, light and water, large lot, situated in south end, owner will sell on terms.
$1650.00 buys a very nice frame house 6 rooms, light and water, garage, situated at Byersville, good terms.
$3800.00 buys a good new brick bungalow, modern, hardwood floors, situated in south end, owner will exchange for a smaller house.
$4000.00 buys brick house, modern, hardwood floors, in good condition, large lot, situated in south end, owner will exchange for a larger house, more central, and pay a difference.

FOR RENT
$18.00—Good house, 7 rooms, modern, centrally located, immediate possession.
$12.00—Brick house, 5 rooms, north end, immediate possession.
$16.00—5 roomed cottage, newly decorated in and out, large lot, vacant

Apply
J. T. O'CONNELL & CO.
136 Hunter St., W. Peterborough
Office phone 370 - House phone 1359
A. Mills, agent, phone 1403w

WOOD

Dry Pilled Inside Under Cover
HARDWOOD SLABS
Cut Stove Length, ½ Cord **$6.50**
HEMLOCK SLABS
Cut Stove Length, ½ Cord **$4.50**
WOODWORK of all kinds Doors Trim, etc.
THE CANADIAN ALADDIN COMPANY
Phone 952 Evening 1522

BELTING!

All sizes Rubber and Leather Belting for sale. Also Pulleys, all sizes. Garage to let; Central; Low Rent.
A. LOW & CO.
385 Bethune Street
Phone 607 N. and Hol. 1027

Summer Resort
"Kawana" is Open to Book Reservations for the Season.
A. E. LLOYD,
Juniper Island P.O.,
Stoney Lake, Ont.
11d—20, 27, 4, 11, 18, 25, 1, 8, 15, 22, 29—1138.

4% INTEREST, compounded Half-Yearly, Paid on Deposits

One Dollar opens an account. Special facilities afforded Depositors for the convenient transaction of their business, and accounts are subject to cheque withdrawal.

For Sums of $100 and upwards this Company's Debentures are issued in terms of one to five years, bearing special rates of interest, depending upon the term of investment.

TORONTO SAVINGS AND LOAN CO.
435-437 George Street
Peterborough

"BRINGING UP FATHER" — Geo. McManus

PERCY AGRICULTURAL SOCIETY HAS ANOTHER ENTERTAINMENT TO CREDIT OF ACHIEVEMENTS

Field Day, Held Yesterday, Was Outstanding Success and Attraction.

HORSE RACES.

Softball Tournament Won By Port Hope—Hard Ball Game.

(By a Staff Reporter)

In the horse races Major Hal won the free-for-all; Silk Line the 2.20; Belle Mahone the 2.30, and Baby Direct the 2.50 race.

In the soft ball tournament, the final game was played between the Warkworth and Port Hope team, the latter wining the silver shield.

A Northumberland League game between Hastings and Campbellford came to an abrupt conclusion in the first half of the fifth, when the Frankford players, questioning the decision of one of the umpires, left the field. The score stood 14-1 in favor of Hastings.

WARKWORTH, July 30 — The directors of the Percy Agricultural Society have another successful entertainment to their credit, the field day which was held yesterday being successful financially and as to the programme provided. Warkworth has always proved a centre of attraction for the owner of light harness horses in the district, on account of the excellent track and the liberal terms which the directors of the Fair offer. Yesterday there were 16 entries in the four races on the hill, one of the events being divided as the track is too narrow to accommodate the nine horses originally entered.

Starting Judge Kingsley

George H. Kingsley, proprietor of the British Hotel in Cobourg, was starting judge, a position which he has held in Warkworth on all such occasions for years. He is noted for his faculty of running his end of the position according to the regulations, insisting on the observance of every form, while at the same time, keeping the drivers and the crowd in good humor.

Mr. Kingsley is probably the only official starter in Ontario who is not required to pay a license. Free authority is sent him every year by the Trotting Association, the best evidence that his efficiency is recognized by those who believe in a square deal on the race track. Mr. Kingsley is only human and occasionally like all mortals makes a mistake, an error of judgment, peculiar to starters and baseball umpires, but unlike so many others he is willing to admit it when he makes one.

Mr. Kingsley says that this is his last year with the starting bell and megaphone but they all say that and the chances are that next year will find him discharging the same duties.

Campbellford Represented

Campbellford was well represented in the sports, that town sending an all star softball team to compete for the silver shield and H. C. Coveney, entering his horse, Harry C., named after its owner, in the 2.50 race. This horse, a pacer, which was purchased by Mr. Coveney only last week, started yesterday in his first race and finished in third place. It was remarked that if he was at times flighty that for a hobbled pacer, few horses can so quickly regain their feet after going into the air. Harry C. was driven for the first four heats by Dr. Aylea of Colborne and in the fifth, Jack Donnelly, well known in Peterboro as a driver, was up.

The Campbellford ball team was eliminated from the running in the first game of the day, their opponents being Warkworth.

The Winning Horses.

The Warkworth race course is less than half a mile and the various heats yesterday were three-quarters of the mile in length, the time given out being for that distance. Sam Blewett of Belleville had two entries in Hal and Mr. Healey in the free for all. Walters of Port Hope entered J. C., and Charles Fyfe of Keene had Star Brooks, a new horse in this district, in the same class. Major Hall took the first, third and fourth heats and first money, his stable mate noseing him out of the lead in the second heat. J. C. finished third and Star Brooks, somewhat erratic, was outside the money. Best time for the three-quarter mile, 2.03 1-2.

S. Blewett's Silk Line won the 2.20 race in straight heats. Dick Elmhirst's Polly Stout making a real race of it on every lap, and Doris Patch, owned by Dr. Johnston of Port Hope, was third, South Dakotah Maid, now the property of P. J. Sullivan of Frankford but driven by her former owner, R. Turley of the same place, trailed the field in every heat. Best time, 2.02 1-4.

The other races were finished in the following order:

2.30 race— Belle Mahone, owned by Dr. Johnston, won in straight heats; Cy Wingham owned by S. Blewett, second; and Mack R. owned by C. Armstrong of Havelock, third. Best time, 2.58 1-4.

2.50 race— Baby Direct, owned by A. Elmhirst; Butcher Girl by Stanley of Wooler, second; Harry C. by H. C. Coveney of Campbellford, third; Lulu Brooks by Joe Vasseau of Trenton, fourth; Chillie, by George A. Taylor of Trenton, fifth. Best time 2.6 1-4.

In the fourth heat of this race, Lula Brooks driver, Joe Vasseau, collided with Baby Direct and had one wheel torn from his bike but escaped injury to himself.

Soft Ball Tournament.

The silver shield offered as a prize to the winner of the soft ball tournament went to Port Hope. The final game was between Campbellford and Warkworth and went to the latter by a score of 9-7. The Campbellford players were Bussey, p., Holmes, c; Weston, 1b., McNaughton, 2b; Adams 3b., Tinney, ss.; Athinson l.f.; Ibey, cf; Gay, rf. Bonneycastle, Massie, Sarginson and Bayes were substitutes.

Port Hope defeated Warkworth and Warkworth eliminated Hastings. Port Hope and Warkworth then played off for the shield, the visiting team winning by 7-6 score. The contending teams in the final were: Warkworth—J. B. Thompson, p.; Dawson, lf; Oliver, rf; Fraser, 2b; Duncan, cf.; Peterson, 3b; Drewry, p.; Small, ssr.; Darling, 1b.

Port Hope.—Scott, c; McAlpine, p; Nelson, 1b; Watt, 2b; Smith, 3p; Roberts, cf.; McMann, rf; Francis, lf; Wilson, ss.

Hard Ball Scrimmage.

The scheduled game in the Northumberland League between Hastings and Campbellford was by special arrangement played here yesterday that is to say it was started but, at the beginning of the fifth inning the Frankford manager called his men off the field, the score standing 14 to 1 in favor of Hastings. The umpires, both Hastings men, were Runnels and Wellman, the latter having the reputation of being one of the fairest arbiters in the league. The Frankford first baseman objected to decision after decision and when the umpires changed places, Wellman going to the plate, the complaints continued. The final rupture came when a Hastings man was declared safe at first. The atmosphere was surcharged with hostility for a time, but there was no actual physical combat.

Field Day Notes.

The Frankford Band furnished excellent music during the afternoon. Sert. George T. Salter, euphonium player in the Campbellford Band, assisted in some of the selections.

The judges of the horse races were: George H. Kingsley, of Comourg, starter; J. P. Richards of Cobourg, and R. T. Dunlop of Frankford, judges; J. N. Stone of Campbellford, and James Timlin of Cobourg, timekeepers; S. B. Armstrong, clerk of the course.

Hastings this year certainly has a snappy team in the Northumberland League, while they are also up to date in the gentler are of soft ball.

There were no tug of war contests. Probably the farmers at this season of the year find ample exercise for their muscles in harvest field work.

GEOLOGIST GOES TO GOLD STRIKE

Minister of Mines to Visit Scene and Make Survey.

STORIES IMPRESS.

TORONTO, July 30. —(Canadian Press). — Impressed by insistent stories of important gold discoveries in Beardmore township, near Lake Nipigon, Hon. Charles McCrea, Ontario minister of Mines has despatched the Provincial Geologist, A. G. Burroughs, to visit the scene of gold rush and make survey for the government.

OBITUARY.

WILLIAM STEVENSON

CAMPBELLFORD, July 30—William Stevenson, an account of whose death in an auto wreck in Detroit was given in The Examiner of yesterday, lived on Front street, leaving here about 12 years ago for Peterborough, afterwards moving to Detroit. While a resident of Campbellford he was employed as the head of one of the departments in what is now the Campbellford Cloth Company, S. J. Moore being at that time superintendent of the mill.

The late Mr. Stevenson had a family of seven, six daughters and a son. His eldest daughter, Mabel, was married to William Doxsee, who was for some years mayor of the town and who lost his life in the Great War. The widow some years ago married Thomas Thomas of Montreal and is now living in that city. Mrs. Charles Macoun of Seymour is a sister of the late William Doxsee who at the time of his death held the rank of major.

While the Stevenson family resided in Peterborough two of the daughters were married, Ethel to a Mr. Weatherson and Florence to a Mr. Dormer. The latter couple, it is understood here, are still in Peterborough.

CARD OF THANKS

I wish to thank the members of the Golden Rule Lodge, No. 126, the Ancient Order of Foresters; Court Victory, 7782, and of the Christ Church Choir for their kind sympathy and floral tributes in our sad bereavement.

—Mrs. Ernest Southern and Family.

CARD OF THANKS

I wish to thank all kind friends, especially Mrs. A. Collins and neighbors for their sympathy, help and floral tributes in our sad bereavement.

—Mrs. Ernest Southern and Family, Campbellford.

COLLEGE GROWS NEARER IDEAL

Adults Make Use of Leisure Hours to Gain Higher Education.

NUMBERS GROW.

By HAROLD CALLENDER.

Each year, in rapidly increasing numbers, the adult is going to college.

The portals of Academe now remain open late into the night. In the evening a second procession of pilgrims enters. From offices, factories, shops and homes they come—business and professional people, clerks, secretaries, wage earners, housewives. Equipped with texts, notebooks and fountain pens, they take their places in class rooms vacated only an hour or so before by youthful under-graduates. They receive instruction often from the same Faculty members and in the same subjects; sometimes from teachers who devote virtually all their time to the growing army of adult pupils.

No schoolboy boisterousness echoes in the hallways. There is no whispering in the class rooms; no wandering of attention. Exhortation to study is as superfluous as is discipline. For the night students, though most of them are comparatively young—ranging in age, perhaps, from 25 to 40—have neither time nor energy to waste. After an hour or two in class many will go home to put in several hours of study before sleeping.

Their One Great Advantage.

Their regard for learning, in most cases, has been immeasurably enhanced by the misfortune of having had to earn a livelihood during years that they would have preferred to spend continuing their education. There is at least this advantage in doing college work after maturity: one studies with a greater sense of its value, and consequently with an effectiveness that somewhat makes up for the lack of earlier opportunities.

The adult knocking at the door of the college is a symbol that stirs in the minds of educators visions of almost limitless possibilities. In the opinion of George Stewart Adam, Gladstone Professor of Political Theory and Institutions in Oxford, the number of mature persons who have called upon the colleges for instruction in recent years marks "a new era in the history of education."

When one recalls that in 1831 the British Parliament made its first small grant for public education, the preamble to the Education Act adopted by that body in 1918 is similarly suggestive. It describes the purpose of the law as the establishment of a "national system of public education available for all persons capable of profiting thereby."

By virtue of the reduced hours of labor, millions within the last few years have acquired that great prerequisite to all education and culture—leisure. When the bulk of manhood had to work twelve hours, or even ten hours, a day, mental improvement was almost out of the question. With the eight-hour day prevailing, wage earners can devote from two to four hours to study and still have as much time for play and rest as had their fathers and grandfathers.

Moreover, there is perceptible in many quarters a vague but irritating consciousness that a great deal more of exact knowledge is necessary if men are to become competent to deal with the complexities of modern existence.

Educators often quote H. G. Wells' remark that a race is on between education and chaos. Bernard Shaw expressed a similar idea when he made one of his characters say: "It is now absolutely certain that the political and social problems raised by our civilization cannot be solved by mere human mushrooms who decay and die when they are just beginning to have a glimmer of the wisdom and knowledge needed for their own government."

So the adult who presents himself at the college gates and the teacher who welcomes him with a peculiar eagerness sometimes have an air of recognizing that education is a portentous business and that there's no time to be lost.

They know, too, that education is not an affair of childhood and adolescence; not a process that one finishes upon getting a degree; but a continuous activity to which formal instruction in youth, however thorough, is only a preliminary.

Education, always heretofore the privilege of a relatively small class, is now regarded as something like a necessity for all. The college is approaching the ideal that it "should be a beneficent influence to every citizen."

REAL ESTATE BARGAINS

5 New House in South End, full plumbing, hardwood floors. Prices very reasonable. Terms arranged.

1 Six-Room House, George street south, hardwood floors, laundry tubs, good yard. Price, $4,200. A real bargain.

1 Good Farm, in Dummer, 200 acres, good house and barns. Would take home in city. Can be bought with crops or without. Price, $7,500.

1 Good Farm, near Ballieboro, 100 acres, good buildings. Price, $8,500.

R. C. HEARD

FARM IMPLEMENTS.

'Phone 1329. - 379 Water St.

FRIDAY and SATURDAY **LAST TWO DAYS OF IRWIN'S**

FORCED SALE

ENDS SATURDAY — TIME'S UP SATURDAY

FINAL CRUSHING BLOW

At Our High Grade Stock of Men's Clothing and Furnishings

The following mighty bargains will roll up two of the biggest days' selling at Peterboro's Biggest Sale.

IRWIN'S tremendous values have startled the whole community, and on Friday and Saturday all men will be offered another incomparable money-saving opportunity, the like of which may never come again.

Be one of the thrifty crowd who are putting money into their pockets by buying here.

There are still plenty of smart Suits, Winter Overcoats and attractive Furnishings left, which must and will go at positively amazing price reductions. But come early for the best selections.

Extra salespeople have been engaged for this rousing wind-up of a super-value-giving Sale which is smashing all records.

Store Will Not Open Till 9 a.m. Friday and Saturday

Suits — These are tailored from the very finest of English pure wool fabrics and are positively the best that can be had. Regular $45.00 and $50.00 ..... **$34.95**

Suits — In a large assortment of colors, patterns and sizes. Regular $40.00 ..... **$27.50**

Suits — All in fancy grey and blue with stripes; also plain grey and blue serge. Made from pure Botany wool cloth. Regular $35.00 to $37.50 ..... **$23.95**

Suits — All pure wool cloths and tailored in the newest English models. These are specially made for the up-to-date dresser. Regular $27.50 to $32.50 ..... **$14.95**

25% OFF ANY O'COAT IN THE STORE

White Duck Trousers. Regular $2.50, for $1.59
25 doz. Caps. Regular $2.50 ..... $1.69
Odd Pants, plain grey and fancy tweed. Regular $4.50 to $5.00 ..... $3.39
Men's Athletic Combinations, naincheck. Regular $1.50 ..... $1.19
Sport Shirts, all sizes. Regular $2.50, for $1.98
Pure Silk Socks, four colors. Regular $1.50 ..... 98c
Pyjamas, in assorted colors and patterns. All sizes. Regular $2.50 ..... $1.89
Borsalino Hats. Regular $8.00 ..... $5.95
Light-weight Braces, 2 or 4 point. Regular 75c 59c
50 doz. Ties. Regular 75c each, 2 for 75c
Hats, Black and assorted colors. Regular $6.00. All sizes $2.98
Butchers' Aprons. Regular 75c 49c
Grey Flannel Shirts. Regular $3.50 value, for $2.98
Genuine English Broadcloth Shirts. Regular $5.50 ..... $3.89
Fancy Interwoven Socks, silk. Regular $1.50 ..... $1.19
Shirts, woven, striped and plain patterns. Regular $3.50 ..... $2.59, 2 for $5.00
50 doz. Men's Caps. Regular $1.50 .. 69c
Raw Silk Shirts, all sizes. Regular $6.00, for $3.79
White Flannel Trousers. Regular $8.50, for $6.59
Outing Hats, khaki. Regular $1.50 .. 98c

PANAMA HATS Regular $6.00 - - - **49c**

BROADCLOTH SHIRTS All sizes and colors. Reg. $3.50 **$2.35**

BATHING SUITS Pure Wool, Reg Price $3.50 - - **$2.69**

R. A. IRWIN & CO.

PHONE 925 - *Peterborough's Most Modernly Equipped Men's Shop* - 337 GEORGE STREET

The Evening Examiner

PHONES—Editorial 1601. Business Office, 1600. Private Branch Exchange to all Departments.

The Examiner is a member of the Audit Bureau of Circulation.

The Daily Examiner, published every lawful evening, by The Peterborough Examiner, Limited. Office, 419 George street. $6.00 per year, delivered in city; out-of-town subscribers, by mail, $4.00 a year.

The Weekly Examiner, published every Thursday. Subscription price $1.50 a year.

U. S. REPRESENTATIVES

Special U. S. Representatives—W. H. Stockwell, 629 People's Gas Building, Chicago, Ill.

New York—Chas. F. Miller, 225 Fifth Avenue.

Advertising Rates on application.

R. M. GLOVER, Managing Director.

THURSDAY, JULY 30, 1925.

A GREATER PETERBORO.

Today Peterboro has immeasurable possibilities. Tomorrow we must have made the best of these possibilities. We believe in the greatness that may be Peterboro's, as our fathers did. It is our task and honor to wield the implements of modern progress as they did the axe to hew out of dullness and impenetrability the paths of advancement. We believe in Peterboro's will to go forward and in nature's willingness to support her in that endeavour.

Thousands of years ago nature planned this place for a great town. The winds and the river and the great ice convened upon this spot and left a trampled place with wide gates for a city. The lakes were gouged out and the valleys north, south, east and west covered with fertile fathoms of soil.

A hundred years ago men came and saw that the land was good. They threw down their packs here and made their homes. We, with our power plants, have improved upon their water-wheels; with our tractors we have advanced past their ox-ploughs; our railroads supersede their humble wagon paths, and our automobiles eat up the miles they laboriously tramped over wooded trails. But intrinsically Peterboro remains the same. There are the same fertile acres, the same inexhaustible waters pouring down from the upper lakes. There is the same opportunity for achievement, and only the spirit of the conquering pioneer is needed to impart the forward movement.

Peterboro's security is founded on basic industry and production. It is the centre of agriculture, dairying and mixed manufacturing, with unlimited fresh water and a splendid climate, heir to nature itself. The direction and rate of the city's growth depend upon the character of her people. What have Peterboroites done to make the city great?

Looking at old prints of Peterboro as it was soon after its settlement, and then seeing the city today from a high vantage point, we visualize past human energy and initiative. Factories and churches, bridges and docks, schools and stores, have arisen in a forest; paved streets and electric lights replace dark wooded paths.

These things have come, not through natural phenomena, but by the sweat of our forefathers.

And today Peterboro needs advice. Its future greatness depends upon eager individual effort. Men of vision plotted the city, but did not set its confines. Their sons must copy their virtues, catch their visions, and work as they did.

There is more to do. The Examiner hopes that there always will be more. For a city completed is a city dead.

THE DEADLIEST DISEASES.

A most interesting document is the repor tissued annually by Sir George Newman, the Chief Medical Officer of the British Government. Which are the most deadly of all diseases? The question is answered by a table showing that of every 1,000 deaths:

174 were caused by bronchitis, pneumonia and other respiratory diseases.

168 by diseases of the heart and circulation.

106 by cancer and malignant disease.

100 by diseases of the nervous system.

87 by all forms of tuberculosis.

Sir George Newman does not dwell upon successes achieved but upon tasks awaiting performance. Of every 1,000 babies born about 70 fail to survive their first year. This is a good standard compared with a generation ago, but Sir George says there is still room for considerable improvement, particularly as regards the mortality in the first four weeks of life.

Influenza is baffling the medical profession. There were 18,896 deaths from influenza in England and Wales during last year. The disease appears to attack adolescent youth more than other people. "No material advance," says Sir George, "has been made in our knowledge of the bacteriology of influenza." The various claims to discoveries of the influenza germ are not credited.

Sleeping sickness claims an increasing number of victims. For practical purposes it is regarded as a new disease of the last six years. "An attack of hiccup may precede or accompany the nervous symptoms and there is some reason for regarding hiccup as a mild form of sleeping sickness."

From the national and imperial point of view a most challenging phenomenon is the falling birth rate. The number of births fall- year by year, as wit- the following figures:

Year.	No. of Births.
1920	957,782
1921	848,814
1922	780,124
1923	758,131
1924	730,286

—London Advertiser.

A BIG INDUSTRY FOR CANADA.

A few days ago attention was called to the rapid industrial development that is taking place in Quebec, notably in connection with the big hydro-electric power activities that are being constructed under the supervision of the Provincial Government. Reference was made to the fact that the aluminum king of the United States was contemplating the erection of a huge plant at the power centre that is under construction on the Saguenay. The news is now confirmed that the Aluminum Company of America has decided to erect a plant costing $1100,000,000 at this point. This is good industrial news for Canada, and indicates the wisdom of the Taschereau Government in refusing to agree to the exportation of power.

It is predicted that the erection of this new industry will mean the creation of a city of 50,000 people. The power requirements are estimated at 750,000 horse-power. The uses of aluminum are extending so rapidly throughout the whole civilized world, and the market is so extensive, that the building up of this huge manufacturing plant will be of enormous economic benefit not only to Quebec but to the whole of Canada. It is a great tribute to Canada that the Aluminum Company of America has chosen to locate in Canada instead of in Norway, which has immense hydro-electric potentialities. The industry will secure its raw material from British Guiana and it is estimated that a line of fifteen ships will be required to ply between the Saguenay and British Guiana during the period of navigation.—Brantford Expositor.

PRIVATE CARS IN CANADA.

"Mrs. D. C. Fraser has gone to Guysboro to spend the summer. Her son, Alistair Fraser, K.C., Attorney for the C. N. R., brought his mother from Montreal in his private car."—New Glasgow Eastern Chronicle.

At first reading of this item of news we felt disposed to doubt its accuracy; but reflecting on the fact that it appeared in a well-informed newspaper like the Eastern Chronicle of New Glasgow, and that it would be likely to be well informed in regard to New Glasgow people, we felt forced to conclude that it is a true report.

Mr. Alistair Fraser is a member of the legal staff of the Canadian National Railways, of which Mr. Gerald Ruel, K.C., is the head. Mr. Ruel is Vice-President and General Counsel. Under him is an Assistant General Counsel and ten others, presumably all legal men. The question is suggested: Has each one of these, as well as others on the list of "Executive, General and Regional Officers" of the Canadian National system a "private car?" Or is there a bunch of private cars which any of these gentlemen may call into service.

If this country were in a prosperous condition; and if the Canadian National Railways were not dredging the public pocket for millions to make up deficits; the people might not complain about officers of the system jaunting around in private cars. But as matters are the people will be disposed to protest against such luxury. President Coolidge finds it satisfactory to travel on ordinary trains. He does it to be an example of thrift. Apparently the object lesson has not found a target in the place where officers of the Canadian National are to be found. With such examples of prodigality before their eyes—as this private car habit certainly is—how can the overtaxed people of this country exercise patience when the Canadian National Railways tell them that freight rates must be kept up, and that millions must be provided every year to provide for deficits? In five years the people have had to hand over $595,943,247 to keep this railway Moloch going.—Halifax Herald.

PLAY AND PRODUCTION.

Many factories and railroads encourage suggestions by their workmen and pay liberally for good ideas, especially in the direction of simplifying processes and taking up lost motion. The notices posted up can be seen in the shops of really progressive railroads, and the practice is not one confined to this country. Its use in Great Britain is sufficiently general to warrant a two-column turnover on the editorial page of the London Times. From the discussion there it would appear that the number of workers who give any thought in their leisure time to what they are doing or why they are doing it is no larger in Great Britain than it is here. The line of promotion certainly lies that way, and every employer with his head screwed on straight is looking for brains in production. The supply of highly efficient foremen does not keep pace with demand. Why is the harvest of suggestions so small? The English authority quoted in the Times, Dr. Arthur Shadwell, says that the worker is more interested in his playing than in his work.

That is what it amounts to when the discussion is boiled down to its essentials. A parallel with the industrial renaissance of Britain about a century ago, beginning some years after Waterloo, is by no means a good indicator, in the important respect that means of amusement were incomparably fewer then than they are now. When the railroads began to revolutionize production in Britain almost exactly a century ago, a crowd of half-a-million people to see the running of a Derby or of a hundred thousand to witness the final tie of a football league would have been unthinkable. There did not exist the means of transportation, even over small distances. So far as the workman was concerned he could not then venture his few spare shillings on the races, nor were there special editions of evening newspapers to give him all the winners. For other amusements there was no cinematograph, an invention which has introduced more drivel and more shoddy substitutes for thought than any device since the world began. The union effort for shorter hours also has given the workman sixteen hours a day to call his own with the building up of other interests, seldom in the nature of education but almost uniformly in the way of profitless amusement tending to make him regard his work as a necessary evil.

It is anything but a pretty showing. It does not necessarily indicate decadence, although bread doles and circuses marked the beginning of the end of Roman supremacy. There is no need to accept that pessimistic parallel, but we could well afford to have far more people giving a little real thought to the subject.—Barron's.

EDITORIAL NOTES AND COMMENT.

When the donkey saw its tail he began to switch his tail. "Well, I never," was his comment. "There's a mule that's been in jail."—Buffalo Post.

Men may change, and fashions, too, but monkeys continue to be monkeys forever.—Guelph Mercury.

When you do a thing twice, and don't do it better the second time, you are a failure.—Bert Moses.

England hasn't prohibition to cause scandals, but then America hasn't any nobility.—New York Evening World.

Ladies might wear those Oxford bags if they wished, claiming that they are merely divided skirts. —Hamilton Herald.

In the old days there was nothing that corresponded exactly to the saxophone, unless it was the heaves.—Detroit News.

It is said that only seven per cent. of the people pay income tax, but they pass it on to the other 93.—Brockville Recorder.

New York report says fall styles will show less neck and more limb. Dear, dear, surely there's a limbet!—Toronto Telegram.

What has become of the old-fashioned girl who began to yawn about midnight and said, "Let's go home?"—Detroit Free Press.

Wise and Otherwise.

To know how to obey requires as generous a disposition and as rational an education as to command.
—Plato.

• • •

He is doubly sinful who congratulates a successful knave. —Syrus.

• • •

Joys are not the property of the rich alone. —Horace.

• • •

Trifles light as air are to the jealous confirmations strong as proofs of holy writ. —Shakespeare

• • •

The command of iron soon gives a nation command of gold.
—Gibbon.

• • •

A moral, sensible, well-bred man,
Will not insult me; no other can.
—Cowper.

• • •

The strongest things are in danger from the weakest. —Addison.

• • •

An innocent man needs no eloquence.
—Ben Jonson.

• • •

It is a proof of nobility of mind to despise injuries. —Seneca.

• • •

Enjoyment stops where indolence begins. —Pollock.

• • •

To be truly and really independent is to support ourselves by our exertions.
—Porte.

• • •

Nothing is more terrible than active ignorance. —Goethe.

VOICE OF THE PEOPLE.

One Way of Solving the Hydro Street Railway.

To the Editor of the Examiner:

The Hydro wants One Hundred and Fifty Thousand Dollars, for what, not as a paying proposition they admit.

Surely they would not put a propostion like this before clear minded people. I would submit that they are playing a joke in asking a price like this, they expect the city to come and give them a counter offer on it. What I would suggest and expect is all they want is to sell the rolling stock and buildings at the actual present value, that is what they can either get by arbitration or otherwise in present conditions.

As to the rails and polls now in the ground it will cost the Hydro more to remove them than their selling value for scrap. We would release them from that expense, and allow them to remain on the street.

Now, when the city gets it they can spend a little money in extending the C. G. E. line on Monaghan Road across Park Street to the De-Laval and connect with Lock Street line south. Also, the Jackson Park line to extend along Smith st. and srerve the residents in the North and have it connect again with George Street. Also, in stall a bus line in Ashburnham to connect at Hunter Street and reduce the fare to 5c or 6 tickets for 25c.

I would unhesitatingly say it would make a paying proposition or at least it would be less burden on the city and at the same time would be ac onvenience and accommodate more people and help the George Street Merchants.

Your truly,
L. FLORENCE.

Dear Sir:

I am positive I speak the minds of a great many of our movie fans when I give my opinion of "The Light of Western Stars" as shown Saturday evening.

It is about time some of our theatres would show some worth while pictures. Any one reading the book, the above play was supposed to be taken from received a severe disappointment. If it was supposed to be drama it turned out a fine farce. Imagine Gene Stewart with that cute little mustache.

Yours in disgust,
CRITIC.

To the Editor of The Examiner:

Sir,—With Mr. Bryan ends what may be called the ballyhoo era of American civilization, so well described by the Sault (Mich.) Star, when it said that the U. S. had notified China that innocent Americans must not be interfered with; it was only the dry agents of the U. S. who were permitted to do that. Bryan represented militant Methodism, a form of Christianity which he much preferred to that practised by Christ Himself, who passed no laws, had no "dry" agents, sent no policemen, built no gaols, but pointed continually to the one and only remedy for the sins of man. Bryan rejected a very severe [illegible] type of Christianity, but civil laws took the place of the ten commandments in it and the dictation of Bryan the place of the claim beseechments of Jesus. Had Christ used force he could have shoved us all into Heaven before this, but Mr. Bryan notwithstanding and his laws as well the Saviour did not do so.

Mr. Bryan's death marks very probably the end of ballyhoo Christianity in the U. S. Not even his most ardent admirer can deny that his inglorious death showed no desire by the Almighty that he should continue to mispresent Him.

R. M. L.

GOING TO BUILD? YOU MAY rent a house but homes are built See our New Model Home built to scale. For plans and prices on houses, summer cottages, garages, remodeling, etc. Consult—
A. B. CUNNINGHAM
331 Reid St.

COAL - COKE - WOOD
12 in Dry Tamarac, $4.75 ½ cord
12 in. Dry Wood and Slabs, mixed $3.75; 12 inch Maple and Beech, $6.50 half cord.
H. H. DINSDALE
Phone 185. All Kinds of Coal.

CATTLE, GRAIN AND PRODUCE

Peterboro—Toronto—Montreal
Winnipeg

RETAIL.

Fruit.

Bananas, 20-50c dozen; oranges 25-90 dozen; grapefruit, 2 for 25c; lemons, 40-50c dozen; cooking figs, 3 lbs. 25c; layer figs, 40c lb; dates, 9-15c per lb.; cocoanuts, 10-20c each; peaches, 50-35 cents dozen; plums, 20-40c dozen; apricots, 30-40c dozen; watermelons, $1.50 to $1.75 each; canteloupes, 20-25c each; gooseberries, 20c qt.; harvest apples, 35c measure, $1.30 peck; cooking apples, 2 lbs. 25c; eating apples, 3 lbs. 40c; pears, 40-50c dozen; cherries, choice eating, 30c lb.; Montmorencis, 11-qt. basket $1.00-$1-15; Black Sweets, 6-qt. basket, $1.10-$1.20; fancy, 6-qt. basket, $1.30; red raspberries, 18-20c pint, 2 pints 25c; red currants (cherry), 15c box; black currants, 25c box.

Vegetables.

Potatoes (old) 2 pks. 35c, (new) 55-65c peck; new beets, 5c bunch; new carrots, 2 bunches, 15c; green onions, 5c bunch; Bermuda onions 10c lb.; cooking onions 4-8c lb.; cabbages, 15-20c; leaf lettuce, 5c bunch; head lettuce, 10-20c; celery, 20-30c bunch; parsley, 5c; imported tomatoes, 25c lb.; hothouse, 40c lb., field 30c lb.; peppers, 3 for 25c; cauliflower, 20-35c; spinach, 10c lb.; string beans, 15c pound; hothouse cucumbers, 20-25c each; Florida cucumbers, 5 cents to 25 cents each; rhubarb, 5c bunch; radishes, 5c bunch; endive, 25c lb; asparagus, 2 bunches 25c; large, 35c; green peas, 3 quarts 25c.

Nuts.

Mixed, 25c lb; peanuts in shell, 35c lb.; shelled walnuts, 49-60c lb.; broken walnuts, 45c lb.; whole halves, 70c; California budded, 50c lb.; shelled almonds, 50-70c lb; Brazil nuts, 25c lb.; pecans, 85c lb.

Dairy Products.

Butter—Creamery, 38c lb.; dairy, No. 1, 36-37c lb.; No. 2, 30c lb.; lard, 21-24c lb.; shortening, 17-20c lb.

Eggs, 35c dozen.

Cheese, 27-40c lb.

Honey.

5 lb. pail honey—Clover, 79-85c; amber, 49-59c.

Fish.

Salmon trout, 20-25c lb.; sea salmon, 20-25c; red salmon, 25-30c; whitefish, 20-25c lb.; halibut, 35c lb.

Meats.

Beef, 12-30c lb.; veal, 10-28c lb.; lamb, 20-45c lb.; mutton, 12-28c lb.; pork, 20-35c lb.; bacon, 35-65c lb.; sausage, 18-20c; chicken, 22-45c lb.

Flour.

Flour, half barrel, $5; pastry, 24-lb. bag, 99c-$1.15; bread, 24-lb. bag, $1.25.

WHOLESALE

Grain.

Fall wheat, $1.25 bushel; spring wheat, $1.20; oats, 55-60c; rye, $1.00; barley, 65c.

Hay, Brans, Etc.

Hay, baled, $14-$15; loose, $12-$13; straw, baled, $8; bran, $28 ton; shorts $30.

Hogs.

Live hogs, thick, smooth, $13.60 cwt.; select, graded, $14.25; dressed head on, $20.75; head off, $21.75.

Hides and Wool.

Hides — Cow, 10-11c lb.; horse, $3.50-$4 each; calf skins, 15-16c lb.; lamb skins, 65-75c; shearlings, 25-35c each.

Wool—Coarse, 25c lb.; medium, 27c; fine, 29c; rejects, 15c lb.

TORONTO, July 29. — With the lighter runs this week, and cooler weather, trade has picked up considerably the past few days. There was a good clean up ofall offerings at firm prices for any thing of choice and steady for the balance of the common stuff.

There was be no market next Monday, civic holiday, so cattle shippers will govern themselves accordingly. In former years the market has been open as usual on civic holiday.

Calves were firm and 50c to $1.00 higher for a few choice veals.

Lambs a little easier at $14.75 tops.

Hogs steady at $14 off cars.

CHICAGO GRAIN.

CHICAGO, July 29. — Indications that wheat from Manitoba may be available for export from Montreal the last of September, equaling shipment from the Gulf of Mexico by September 15, had a hearish effect to-day on the wheat market here except the July deliv[illegible]. Closing prices on [illegible] vance, September 1.50 3-4 to 1.51 and December, 1.52 1-8 to 1.52 3-8 with corn 1-8 to 2 1-8c down; Oats 5-8 to 3-4c off to 3-4c up, and provisions varying from 2c decline to 7c gain.

Relative to prospects of early Canadian competition, it was pointed out to-day that Chicago brokers have offered to Montreal shipments of No. 2 hard wheat at 12 1-4 cents over September c. i. f. Montreal and have received no replies. Meantime, some advices said the Canadian harvest would start in ten days. Besides, current crop estimates from Canada called for a probable yield of 350,000,000 bushels, despite assertions that considerable damage was likely in south-western Manitoba and south- eastern Saskatchewan, as a result of black rust.

STERLING RATES.

MONTREAL, July 29. — Sterling exchange rates quoted here to-day as follows:

Sterling demand $4.84 3-4.

Sterling cables $4.85 1-4.

MONTREAL PRODUCE.

MONTREAL, July 29. —The demand for eggs showed no improvement and business in a wholesale jobbing way was rather quiet owing to the fact that buyers at present are confining their purchases to small lots to meet immediate requirements btu as the ofefrings were not large the tone of the market remains [illegible] change. The receipts were 1,330 cases, as compared with 1,221 for the same day last week a,nd 1,443 for the corresponding day a year ago.

The receipts of butter were 4,740 packages, as compared with 1,681 for the same day last week, and 2,955 for the corresponding day a year ago. A steady feeling prevailed in the butter market under a fair amount of business passing for both local and export account, and prices were unchanged.

The receipts of cheese were 7,085 boxes, as against 5,965 for the same day last week, and 16,341 for the corresponding day a year ago. The tone of the market was easier and prices ruled lower. There was an improved demand from foreign buyers at the lower level of the market and a fair business was reported in western white and colored at 106s, 106s 6d and at 107s per cwt., and eastern grades at 105s 6d jer cwt.

A THOUGHT.

HOW MANY HURT?

"Suppose," said I, "you chanced to see
A small boy tumble from a tree,
How would you tell that tale to me?"

"Why, Dad," said he, "I simply say
I saw a boy get hurt today
And two men carried him away."

"How many injured would there be?"
I asked. "Just one, of course," said he,
"The boy who tumbled from the tree."

"No, no," I answered him, "that fall
Which hurt the lad, brought pain to all
Who knew and loved that youngster small.

"His mother wept, his father sighed,
His brothers and his sisters cried,
And all his friends were hurt inside.

"Remember this your whole life through—
Whatever hurts may come to you
Must hurt us all who love you, too.

"You cannot live your life alone,
We suffer with your slightest groan
And make your pain or grief our own.

"If you should do one shameful thing
You could not bear alone the sting,
We'd spend our years in suffering.

"How many hurt, we cannot state,
There never falls a blow of fate
But countless people feel its weight."

OMEMEE NEWS

OMEMEE, July 30.—Mr. and Mrs. George Wilson and son Errol, are the guests of Kingston relatives.

Master Archie Pogue is spending a couple of weeks with his aunt, Mrs J. McCallum of Bobcaygeon.

Mr. Sid English and sister, and her six children, motored from Midland last week and called on a number of friends.

Mr. Orville Bradley of Brighton is visiting his parents, Mr. and Mrs. Joseph Bradley.

Miss Ruth Lamb has returned to her home in Toronto, after spending her vacation with friends, here.

Mrs. Elliot and children of Sault Ste. Marie are the guests of Mrs. Robert McElwain.

Mr. and Mrs. Lorne Sisson and son of Seattle, Wash., spent the past week with her cousin, Mrs. T. E MacPherson.

Master Osborne Rehill of Lindsay is the guest of his grandparents, Mr. and Mrs. William Rehill.

Mr. and Mrs. Thomas Rowan, Jr., and Miss Mabel Rowan enjoyed the excursion around the lakes on Friday from Lindsay to Peterboro.

Miss Jane Earle has returned home after a week with her friend, Miss Elizabeth Scott of Cannington.

Mr. Bert Skuce of Cardinal visited his father and sister in town last week.

Dr. Hamilton of Bethany was a visitor in town on Wednesday.

Messrs. S. J. Mackey and E. H. Mitchell attended the baseball tournament at Cannington on Wednesday.

Mrs. Hugh Stewart of Toroto visited a number of old friends in town last week.

Miss Jennie Smyth spent the week end with friends at Oakwood.

Mr W. Stevens of Lindsay was a visitor in town on Friday.

Mrs. McAdoo and daughter of Weyburn, Sask., visited the former's sister, Mrs. J. Mitchell, last week.

Mr. and Mrs. B. Wilson and son left on Monday for their home in Chicago, after a pleasant holiday with the former's parents, Mr. and Mrs. Matthew Wilson.

Mr. and Mrs Lowery Brooks and son spent Sunday with the former's sister, Mrs. J. McCallum, of Bobcaygeon.

Mr. and Mrs. I. Race of Lindsay called on the formers' brother, Mr. Percy Race, last week.

Mrs J. Day and son, Johnson, have returned to their home in Toronto after a visit with her parents, Mr. and Mrs. Fred Johnson.

Mr. and Mrs. Geddes and two children of Dalhousie Lake, spent Sunday at the home of Mr. D. Deyell.

Mr. R. E. Stinson of Lindsay visited his sister, Mrs. J. Bushnell, on Wednesday.

Mr. and Mrs. Burns and son and Mrs. Allan and daughter of Chicago, are the guests of the former's sister, Mrs. M. D. Earle.

Mr. Fred Bowker of Grimsby visited Mr. and Mrs. S. T. Wilson on Sunday.

Messrs. J. R. McNeillie, W. Lloyd Wood, Sr., Thos. Wilkinson, and F. C. Nugent, of Lindsay, attended the funeral of the late William Curry, on Monday.

Mr. and Mrs. T. E. MacPherson motored to Toronto on Sunday and were accomanied on the return trip by their daughter, Miss Frances and the former's mother, Mrs. T. A. MacPherson, who have enjoyed a week in the city.

Mr. William O'Brien of Peterboro was in Omemee on business, Friday.

Mr. and Mrs. A. Sloan and daughter were among a party who motored to North Star last week and were successful in bringing home the desired quantity of huckleberries.

Many other parties have gone from this vicinity and the efforts of all are amply rewarded.

Mrs. T. C. Irwin of Toronto and nephews, Messrs. H. Windrim and G. A. Windrim of Detroit have returned home after a two weeks' visit with Mr and Mrs. Fred Lang.

Mrs. Moss and two children of Buffalo were the guests of Mrs. Wilbert Fee, last week.

COWS, HORSES AND CARS WORRY ALNWICK TOWNSHIP'S COUNCIL

Horses Speed, Cars Haven't Licenses, and Cows Are Wild.

TELL CONSTABLE.

Refuse to Pay Women's Institute Full Lighting Grant Promised

ROSENEATH, July 30.— The Alnwick township council held its regular monthly meeting in the Town Hall, Roseneath, on Saturday afternoon.

Reeve Mouncey occupied the chair, and all the councillors were present.

A communication was read from the Department of Agriculture regarding the cutting of weeds on the roadside, but as this township is still under statute labor it did not concern it, so was received and fyled. Also a letter from the Women's Institute enclosing a bill and asking for a grant towards the street lights. About one year ago a delegation from the Women's Institute waited upon the council asking for a grant of the caretaker's salary for caring for the gasoline street lights. They received the promise of $50 or one half the caretaker's salary During the latter part of the year they could not get a caretaker and the lights were put up free. The Women's Institute thought they were entitled to the $50 but the council thought not, and only allowed them the half of what they had paid as salary, $38.

Mr. Bebee was present asking for a grant towards fixing the road south of Masterson's corner and he received a day's gravelling for five teams.

On resolution of Councillors Parker and Braithwaite a charge of 20 cents an hour was levied for the use of the township grader by any ratepayer on the condition that the man engaged by the township for running the grader operate it on any such occasion.

Councillor Braithwaite who was appionted as a committee at the last meeting to go and see the road near Mr. Shearer's which he claimed needed attention and which the pathmaster refused to attend to reported. He said he had gone and looked at the road and in fairness to all he said he did not think it needed gravel very badly. Consequently nothing was done.

Councillor Parker has engaged Jas Lamey to put up the railing on West's Hill.

Complaints had been laid regarding certain parties driving cars without license and about horse speeding and cows running at large in the village, ad after much discussion a resolution by Reeev Mouncey and Councillor Timlin was passed, authorizing the clerk to notify the constable to look after these matters.

Reeev Mouncey gave notice that at the next meeting he would introduce a by-law for the striking of the rates for the township taxes.

The treasurer was authorized to pay the following accounts:

C. M. Roberts, work on road, $2.20; Wm. Mouncey, work on road, $2.25; John Nichol, work on road, $2501 S. A. Tucker ,making tile; $41.20; George Quall, work on road, $56.10; Bruce Parker, gravel and crop damage, $11.60; Bruce Parker, breaking road, $6.50; Lou Timlin, work on road, $15.75; Jas. Timlin, work on road, $21.21; Alex Spiers work on road, $5; John Timlin, work on road, $33.75; R. Wellwood, work on road, $16.50; secretary Roseneath Womens' Institute, grant for lights, $38; C. W .Varcoe, grading and repairs, $28.30; S. A Tucker, drawing gravel for tile, $9; F. J. Slade, plank, $14.75; J. McMillan, Municipal World, supplies, $1.14; A. Braithwaite, cartage, $5.40; Mrs. M. Braithwaite, gravel, $13.90; R. Linton ,gravel, $26; Ed. Weir, gravel, $6.50; E. Crow, gravel, $8.70.

PETHERICK'S CORNERS.

PETHERICK'S [illegible] July 30.—The People's League met last Thursday evening, as usual, with a large attendance present. The meeting was in charge of the 3rd Vice-President, Mr. Morley Petherick. The topic was taken by Mr. C. D. Daniel. It was decided to change the social evening, which was to be held on Thursday evening, for the league till the following Monday on Mr. J. A. M. Thomson's lawn. A good time is in store for all those who attend this social evening.

Miss Evelyn and Master Donald Barnum spent a few days with Mr. and Mrs. John Meiklejohn, Campbellford.

Zion United Church intend holding a lawn social at the usual place, Mr. Simpson's grove, on August 13.

Mr. Daniel Petherick, Jr., is improving his barn by putting a new hip roof on it.

The people of this vicinity are busy with the hay. Everyone reports a good crop.

FOR NEURITIS

BAYER

ASPIRIN

Proved safe by millions and prescribed by physicians for

Neuritis Colds
Neuralgia Headache
Lumbago Toothache
Rheumatism Pain

Safe — Accept only "Bayer" package which contains proven directions.
Handy "Bayer" boxes of 12 tablets.
Also bottles of 24 and 100—Druggists.

Aspirin is the trade mark (registered in Canada) of Bayer Manufacture of Monoaceticacidester of Salicylicacid (Acetyl Salicylic Acid. "A. S. A."). While it is well known that Aspirin means Bayer manufacture, to assist the public against imitations, the Tablets of Bayer Company will be stamped with their general trade mark, the "Bayer Cross."

G. 18

INDIANS INSIST ON SEEING KING

3 British Columbia Chiefs Carry Grievances to Great White Chief.

A FRUITLESS DAY.

LONDON, July 30. — (Canadian Press Cable) — Three Indian chiefs who have just arrived in London from British Columbia to see an audience with the King and submit grievances concerning tenure of their lands and the trapping of game are disappointed and discouraged. Interviewed by the Morning Post they said they had spent a fruitless day calling up the Duke of Connaught's private secretary, the colonial office and P. C. Larkin's office in an endeavour to arrange atn audience with the King. Everyone they saw professed inability to procure their admission to the King. The Chiefs through an interpreter, an Indian woman named Mrs. Williams, stated that they represented 28 reserves and 4000 Indians and that they would not go back until they had seen the King or the Duke of Connaught. They recalled that during the war the Duke of Connaught saw Chief Basil David at Ottawa and invited him to England if his grievances were not settled in Canada. Accompanied the Septuagenarian Basil David are Chiefs Wm. Pierrish and John Chelpitza.

STALLED ON LAKE.

Motor Launch Drifted Fourteen Hours.

CHATHAM, Ont., July 30. — (Canadian Press). — To be tossed about on the rough water of Lake Erie for fourteen hours in a thirty-two foot gasoline launch, was the thrilling experience of Johnny Wilson and Kenneth McLaughlan, two local young men. The motor stalled on a trip across the lake from Cleveland.

Through powerful glasses, Fred Biette, at Erie Beach, observed the light craft in trouble and notified Rex Goodison, a fisherman, who affected the rescue.

NORWOOD CORRESPONDENCE

NORWOOD, July 30.—Mr. Chas. McNulty of Asphodel, has had a fine new barn built to replace the old one, which was destroyed by fire.

Rev. T. M. Wesley, Mrs. Wesley and Master Kenenth left last week for a holiday at Huron Beach.

Miss Stella Burgess is holidaying at Stoney Lake.

Messrs. G. Gardner and T. A. Barton returned home from the hospital in Havelock on Monday.

Mrs. C. Copen and Mr. Chas. Copen, Jr., are visiting with friends in Muskoka.

Mr. and Mrs. George Cumming, Mr. Ira Cumming and Miss Joyce Cumming of Orange, New Jersey, were guests of Mr. and Mrs. Ira Cumming and other friends in Norwood during the week.

Mr. Chas. Wensley of Peterboro was in the village on business on Thursday last.

Mr. Porter of Peterboro was a recent guests of his son, Mr. Norton Porter.

Mr. and Mrs. George McConnell and sons, Frank, Reggie, Ralph and Harold of Detroit, Mich., arrived in the village on Monday on a visit to friends in this locality.

Miss Irene Garlick is visiting friends in Campbellford.

Mr. Wm. Rogers of Flint, Mich., spent the week-end with his parents, Mr. and Mrs. Alf Rogers.

Mr. John Weir and Miss Pauline Weir spent the week end in Madoc.

Mrs. S. Wildman is visiting friends in Toronto.

Mrs. (Rev.) Pier is spending a holiday with friends at Zephyr, Ont.

Mr. and Mrs. Thos. Ridyard motored from Detroit, Mich., on Saturday and spent the week end with the latter's father, Mr. Wm. Roger. Little Miss Vivian, who has spent the past month with her cousins, Misses Maye and Alice Mullin, returned home with them.

Mr. and Mrs. Everett Finlay and Miss Yvonne Finlay of Ogdensburg, N.Y., are guests of the former's parents, Mr. and Mrs. J. A. Finlay.

Miss Alice Foote is a guest of Miss Elizabeth Thomson at Stoney Lake.

Mrs. John Murphy (nee Winnie Rorabeck) and children of Lakefield spent the past week in the village with her parents, Mr. and Mrs. Thos. Rorabeck.

Miss Kathleen O'Keefe of Peterboro has been a guest of her uncle and aunt, Mr. and Mrs. W. J. McLaughlin.

Mrs. M. M. Baskin, R.N. of Brooklyn, N.Y., who has been visiting her sister, Mrs. F. K. Kempt for the past month returned home on Tuesday.

Mr. and Mrs. Archie Richardson of Tilsonburg are guests of friends in the village.

Miss Marjory Miller, after a visit with friends in the village, has returned to her home at Spragg, Ont.

Miss Ritsie of Redlands, Alta., was a recent guest of Mrs. C. Copen.

Mrs. Mercer and daughter, who have been visiting with Mrs. F. Garlick, have returned to their home in Kitchener.

Mr. and Mrs. Duckworth of Kitchener were recent visitors in this locality.

Miss Mildred Lean of Hastings is visiting friends in town.

Mrs. J. Brown and Miss B. Hetherington of Tonawanda, N.Y. were recent guests of Norwood friends.

Mrs. Ansel King of Syracuse, N.Y. and Mrs. T. Lawlor (nee Lydia King) of Detroit, Mich., were guests of Miss Katie Edwards on Tuesday.

Mrs Geo. Lonsborough is visiting friends in Lakefield.

Mrs. Rev. Roger of Tweed is spending a holiday at Stoney Lake.

Mr. and Mrs. Robert Dobberman left during last week on a motor trip to Ottawa, Pembroke, and other points east.

Mrs. Thos. Watson has purchased a new car.

STIRLING NEWS

STIRLING, July 30.—The electric storms of last week collected their toll by killing one of Mr. Clarence Sutherland's horses, 3rd concession of Rawdon and burning the barn of Mr. Chas. Blakely just outside the village limits at the north east, also in Rawdon.

Mrs. W. L. Anderson returned home on Saturday after spending two weeks with her parents at Kemptville, Ont.

Mrs. Harper Rollins was the guest of her mother for a few days last week.

Misses Chrissie and Cathie Simpson and their guest, Miss Ruth Eggleton, returned home Saturday after spending two weeks at their cottage at Brooklin.

Mr. Thos. Cranston, while oiling the floor of his restaurant, slipped and fell against one of the plate glass counters, cutting his back badly.

Mrs. Reid, Front street, West, suffered a stroke recently, but is recovering.

Mr. and Mrs. Neal of Detroit are visiting Mrs. Neal's parents, Mr. and Mrs. Chas. Mitchell.

Mr. Donald McGee of Toronto sepnt a few days with his parents, here, and accompanied by his mother, they mootred to Detroit to visit her sister.

Miss Judd is holidaying at Salmon Lake.

Misses Helen and Pauline Bailey are visiting the former's aunt, Mrs. Annie Hatfield in Campbellford.

Mr. K. M. Sine and little Jean of Peterboro were guests of Mr. and Mrs. M. W. Sine.

Mr. and Mrs. G. R Sinclair and Isobel were guests on Sunday afternoon of Mr and Mrs. M. W. Sine.

Mr W. A. Parker, manager of the Royal Bank in Belleville, was here as acting inspector in the transferring of the business of the Union Bank to that of the Royal on account of the merging of these two banks, which will be effected on September 1.

Miss Myrtle McGee, nurse-in-training at Cobourg Hospital is spending her holidays with her parents, Mr. and Mrs. J. D. McGee.

Mr. L. S. Weaver, who is in Kingston General Hospital, having been operated on for appendicitis, is doing well.

Mr. Ernest Morton is in Wellsley Hospital, Toronto, having undergone an operation. At last report he was as well as could be expected.

COMFORTS SORE FEET

Quick relief from sore, tired, tender and aching feet is obtained by dusting British Army Foot Powder into the shoes and stockings. When bathing the feet use British Army Foot Soap. It is very soothing, 25 cents tablet. Bonds' Drug Store, corner George and Hunter streets.

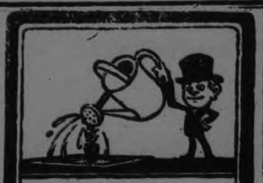

Water Won't Hurt a Congoleum Rug

Water doesn't do a thing to Congoleum *Gold Seal* Rugs *except clean them.* The smooth surface is kept spotless by just a few strokes of a damp mop or cloth.

That's another reason why women are always so delighted with them.

CONGOLEUM GOLD SEAL ART-RUGS

FAIRBANKS ON WITNESS STAND

Told of Plot to Abduct His Wife, Mary Pickford.

LOS ANGELES, Cal., July 30.—Douglas Fairbanks, motion-picture star and husband of Mary Pickford was the first witness called Tuesday's session of the trial of three men accused of plotting to kidnap Mis Pickford for ransom, and in his direct examination he developed into the best witness so far for the prosecution.

Revealing a heavy coat of tan and attired in a light blue suit, Mr. Fairbanks said he was told of the plot about the middle of last May by Los Angeles police officers.

Between May 19 and May 30, when the men were arrested, he said, he saw Stephens and Holcomb four times loitering about the gates of the studio where he and Mary Pickford were regularly at work.

On the first of these occasions, he said, Stephens was driving a large sedan, with Holcomb in the rear seat beside a third man who, he had learned later, was Louis Geck.

Geck, who is said to be the State's star witness as the man who "sat in" with the trio in the alleged plot, is reported to be missing.

Court attaches pointed out that Mr Fairbanks failed in his direct examination to mention the name of Adrian Lood, the third man accused.

What the detectives diagnosed as the plot to kidnap Mary Pickford and hold her for $200,000 ransom was revealed by putting a physicians stethoscope to the crack under a hotel door. The operator of the listening device told in part what he heard at yesterday's session of the trial of the three alleged plotters.

Reading from notes he took while the words of the alleged conspirators came to him through the stethoscope Glenn Gravatt, a police shorthand reporter, related to the jury how the defendants sought to agree on a plan to kidnap some one and finally picked Mary Pickford.

Pola Negri also was considered as a possible victim, another witness testified, but finally abandoned as not likely to be able to raise a large ransom. Jackie Coogan, also was discussed, but he was dropped too when it developed he was a ward of the Court.

What made Mary Pickford the best of all possible kidnapping victims, it was explained, was the fact that her wealth and the wealth of her husband, Douglas Fairbanks was beyond question. Of course, if Miss Pickford carrieda gun, "things would not be so good," one of the alleged plotters was quoted as saying, and it might be necessary to "shoot her just like any one else."

DEFENDS OFFICERS.

Sir John Simon will defend the three Indore officers in their appeal to the privy council against the sentence of death imposed on them for the murder of an Indian merchant during their attempt to abduct Mumtaz Begum, the dancing girl.

You will find many things you thought you couldn't afford in the Classified Ads. of the Examiner.

DESIGNING NATIONAL WAR MEMORIAL.

Miss Frances Loring and M. W. L. Sommerville, Toronto artists, who have passed the first stage of the competition for the designing of the National War Memorial. Miss Loring is doing the sculptural work, while Mr. Sommerville looks after the architectural end.

LITTLE QUEBEC TOWN HONORS A NATIVE SON WHO BECAME LIEUTENANT GOVERNOR

Hon. Narcisse Perodeau Guest of Fellow Townsmen and Joined His Family in Re-union of Relatives.

ST. OURS, Quebec, July 30. — Canadian Press. — The little town of St. Ours was en fete yesterday to welcome in its midst His Honor Lt.-Governor Narcisse Perodeau, one of St. Ours most distinguished sons. The streets were gaily beflagged and arches of foliage had been erected throughout.

The Lieutenant-Governor was welcomed when he disembarked from the steamer by hundreds of townspeople who thronged the banks of the Richelieu River, and as he stepped ashore he was greeted by the patriotic hymn, O Canada."

Omer Guertin, Mayor of St. Ours, presented the Lieutenant-Governor with an address wherein was expressed the great pride felt by the town in having as the King's representative at Spencerwood a native of S. Ours.

Hon. Mr. Perodeau suitably replied.

Following the reception, the Lieut-Governor visited members of his family and at a banquet in the afternoon in the home of Adelard Perodeau, brother of His Honor, a reunion of all immediate relatives was held.

Last evening, the Lieutenant-Governor was the guest of honor at a dinner tendered him by his fellow-townsmen.

SAYS QUEEN MARY MODEL FOR WOMEN

She Dresses Beautifully, According to Cardinal Gasquet.

LONDON, July 30.—Another was added today to the list of high church prelates, headed by the Pope himself, who are shocked at what they consider the unparalelled depravity in modern women's dress. Cardinal Gasquet, the Vatican Librarian now on a visit here, violently denounced the trend of the latest feminine styles.

"I fail to see what further clothing women can discard," declared the Cardinal. "In my opinion, were they to go out without any clothes at all they would be far less repugnant to people of good taste. There is more suggestion about the flimsy clothing they wear than there would be from complete nudity.

"Queen Mary is a model and an example to women of this country She dresses beautifully and looks more beautiful and feminine than any of the women one sees today in London. Truly I cannot understand why she would tolerate at functions like the garden party the other day the way some women were dressed."

The Cardinal was also horrified at the modern prevalence of divorce saying: "If this state of affairs continues, it will destroy the future scheme of things."

FINLAND FORESTS WASTED BY FIRES

Soldiers Relieve Inhabitants in the Devastated Regions.

HELSINGFORS, Finland, July 30 —(Canadian Press Cable via Reuters).— There has been a serious increase in the number of forest fires in western and northern Finland lately. The government was obliged to despatch several battalions of soldiers to assist the exhausted inhabitants in the stricken districts. In the state owned forests alone some 150 fires are reported. Numerous fires have also been raging in Russia some of which have spread to Finland and the Finnish government has accordingly requested the Soviet authorities to take steps to prevent such fires from spreading across the frontier.

When The Children Are Troubled With Summer Complaints GIVE THEM

And you will be agreeably surprised to find out how quickly they will become relieved of their troubles.

This preparation has been on the market for the past eighty years

Put up only by the T. Milburn Co. Limited, Toronto, Ont.

HEADS SOCIETY

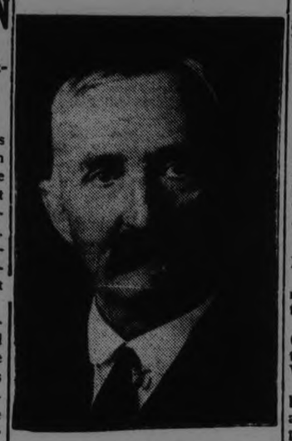

George Poole, President of the Percy Agricultural Society, under whose auspices the Field Day was held yesterday.

WHEAT FORECAST.

Production in 17 Countries Shows Increase.

WASHINGTON, July 30—Wheat production in 17 countries which normally produce more than three-fourths of the world's wheat crop, will total 2,109,000,000 bushels, an increase of 44,000,000 bushels over last year, the department of agriculture forecast today.

The crop is not yet made, and there is still a chance for unfavorable weather conditions to effect adversely the final out turn, the department added.

MARMORA NEWS

MARMORA, July 30 — Mr. and Mrs. H. C. Barlow are back from their holidays.

Rev. B. F. Byers and Mrs. Byers of Stirling visited friends in town on Monday.

Mrs. William Pearce of Deloro is very ill and little hope is held of her recovery.

Mr. C. H. Buskard has returned from his holidays.

Mr. Ross Hunter spent the week end in Picton

Mr. Barney Quinn of Havelock was a visitor to Deloro on Monday.

ANTIPODES FANS RECEIVE K.D.K.A.

Pittsburgh Station Heard With Remarkable Clarity Over 9,000 Miles.

NEW YORK, July 30. — Canadian Press. — News despatches supplied by the World and broadcasted to Australia by radio station KDKA at Pittsburg, are being received in many centres in Australia, with remarkable clearness, despite the intervening nine thousand miles, according to a cablegram yesterday from Keith Murdock, managing editor of the Melbourne Herald.

When 70 beats 50

Have you ever met these two men? They are real people, and their cases are well known to their friends.

One of them has just turned seventy. He is a genial, cheery individual, glowing with health, almost as active now as ever he was. His golf handicap is 9, and he plays to it.

EVER SINCE HE WAS THIRTY HE HAS TAKEN KRUSCHEN SALTS

The other, who is twenty years younger, is the sort of man who is said to be "too old at fifty." He is tired of life; you can see that by the lackadaisical way he goes about his occupations. Success has always eluded his grasp. He has lost the capacity for enjoying himself."

THIS MAN DOES NOT TAKE KRUSCHEN

The most interesting feature of these two cases is that nature originally endowed the younger man with the better constitution of the two; for the other actually started life with an inherited tendency to rheumatism and gout, of which he now shows no signs at all.

It is unnecessary to labour the obvious moral that the man who has acquired the healthy Kruschen habit can nearly always give points to the man who has not, in spite of the handicap of age and natural constitution.

Make the experiment yourself. Take that tiny pinch of Kruschen Salts—"as much as will lie on a 10 cent piece"—every morning in your breakfast cup of coffee or tea. You won't be able to taste it, but in a few days you will begin to notice its effects. Your liver and kidneys will be gently, but effectively, stimulated to perform their proper function—regularly, adequately. All the waste matter that has been clogging your system will be removed. New, pure blood will be set coursing through your body; you will feel refreshed in body and mind, glowing with a new sense of health and fitness, you will be a different person altogether.

And then you will wonder how you ever existed in the old days before you began to take Kruschen.

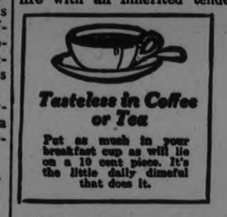

Kruschen Salts

Good Health for Half a Cent a Day

ECONOMY.—A bottle of Kruschen Salts costs 75c and contains 160 doses. This works out at less than half a cent. a day for the gift of good health. Next time you pass a drug store, remember that the druggist stocks Kruschen, and get a bottle. Get one to-day.

SOLE IMPORTING AGENTS: CHARLES GYDE & SON, MONTREAL.

WARSAW PERSONALS

WARSAW, July 30—Mrs. Donald McIntosh of Zealandia, Sask., is visiting her mother and other relatives. She will be here for some time.

Miss T. M. Coleman returned to Hamilton Sunday afternoon.

John Payne, township road commissioner, has finished his work on the roads this summer.

Wm. Crowe and son, Melville Crowe, and Frank Harding moved their well drill up near Ciarna last Wednesday.

Some of the threshers expect to begin threshing next week. John and Eddie Payne will be in Douro, probably at Fred Welsh's.

Quite a large number went huckleberrying last week. Thos who went far enough to be beyond where pickers had already been were quite successful.

Many were picking wild raspberries, but they were not quite so good. Monday is no longer a good day to go for wild fruit. Since the advent of the car, people who have only Sunday make use of the day, and the greatest crowds are on the job on Sunday.

Several of the Tedford family, and connection, took a nice holiday at Crane Lake, last week.

In the Churches.

The Presbyterian Sunday School is well attended. Many attended the Sunday School who did not before, as it is the only morning service.

The Anglican service is held in the afternoon and Rev. Mr. Cox has ivited those at present without a church home to attend that service.

Sacrament of the Lord's Supper will be observed in the Union Church next Sunday evening.

Society—Womans page .. ..

Mr. and Mars. George C. May and three little daughters, Mary, Grace and Martha, who have been visiting their cousins, the Misses McCabe, Burnham street, motored home to Buffalo today.

Many people do not seem to know much about the city in which they live.

A bracing draught of Andrews

is just the thing when you feel out-of-sorts. The heaviness, the lassitude, and sense of general discomfort will give place to buoyancy and briskness after this sparkling, effervescing drink.

Scott & Turner, Ltd., Proprietors Newcastle-upon-Tyne, England
The W. G. M. Shepherd Co. Limited Montreal
Agents General for Canada

12-25

LIVER SALT

4 oz. tin, 35c; 8 oz. tin, 60c.

SOME GOOD ADVICE FREE!

If you have a cold, an obstinate cough, congestion of the lungs orbronchitis, a bottle of

MONCUR'S DOUBLE STRENGTH LUNG SYRUP

Will relieve you more quickly than anything else you can procure.

ASK ANYONE THAT HAS USED IT.

35 cts., 65 cts. and $1.25

"Keep a Bottle in the House"

MONCUR'S DRUG STORE

407 GEORGE STREET

Lowest Prices in the City on Patent Medicine

Brunswick Records

Absolutely Guaranteed to be the World's Best

COMPARE! COMPARE!

Your Money Back, if any Brunswick Record you buy, is not superior to any other.

Let your own ears be the judge and jury. Hear these to-day!

2913 COLLEGIATE —Fox Trot—Carl Fenton's Orchestra
SWEET GEORGIA BROWN —Fox Trot— Isham Jones Orchestra

2902 SOMETIME
THE MELODY THAT MADE YOU MINE
—Waltzes by Regent Club Orchestra

2911 CHAIN GANG SONG —Two good songs by
THE RUNAWAY TRAIN Vernon Dalhart (Tenor)

2900 PRISONER'S SONG
THE LETTER EDGED WITH BLACK
—Two more you should hear, by Vernon Dalhart (Tenor)

2906 ISN'T SHE THE SWEETEST THING?
BY THE LIGHT OF THE STARS
—Nick Lucas, the famous Crooning Troubadour, plays and sings these

Get the habit, select Brunswick Records—from

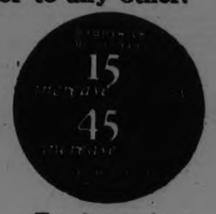

The figures show that Brunswick Records are growing in popularity all the time.

J. M. GREENE MUSIC COMPANY LIMITED

Home of Good Music, Charlotte St. - Stores at Peterboro, Lindsay, Belleville, Berrie

Hall's
Clean-up Sale
Saturday Morning
9 o'clock

Watch for the Big Ad.

TWEED NEWS

TWEED, July 30.— Mr. Walter Hicks, Mr. Alvin Hicks and Mr. and Mrs. Harry Manning, Oshawa, spent Sunday and Monday in town renewing old acquaintances. About eighteen years ago Mr. Hicks lived here.

Mr. Sandy Grant, Toronto, is spending a few days with his family at Onion Island.

Mr. Howard Countryman was rushed to Kingston General Hospital on Sunday for an operation for appendicitis.

Mr. Jack Breen, Frank Sager, Jas. Breen, Thos. Breen and Herman McNicholl are spending a couple of days at Long Lake.

The Rev. A. E. Smart preached his farewell service on Sunday morning. Mr. Smart and family leave for Elizabethtown on Tuesday.

The town girls have started a series of softball games. The girls seem very enthusiastic and a good team is expected.

Mr. George Ferguson, Ottawa, is visiting Mrs. Ferguson.

Mrs. O. Geraldi has returned home after spending some time in Renfrew.

Mrs. Arnold Dyer, Toronto, is visiting her father, Mr. Geo. Lafountain.

Mr. and Mrs. P. Trumpour of Montreal, are visiting Mr. and Mrs. D. W. Sills and Mr. and Mrs. Wm. Beatty.

Mr. W. A. Donnelly, C. P. agent, and family, are holidaying at Arden.

Mr. and Mrs. Alex Yule and family have returned after spending three weeks near Arden.

Whether going to Europe or on a picnic a Jaeger pure wool rug is a comfort and convenience. Woven in many pleasing plaid designs.

JAEGER Pure Wool

CAMPBELLFORD AND DISTRICT

CAMPBELLFORD, July 30. — Township Council under the new law, can now be compelled to care for neglected cemeteries within the limits of their municipalities when the societies or private owners who control resting places of the dead are unable to do so. There are at least, three cemeteries in Seymour township for which such aid will never be required — at Burnbrae, at the Tabernacle United Church on the English line and at Hubble Hill. These burial places are under the care of one man, George Craighead who works subject to the orders of the committee appointed by the various congregations to look after each Each cemetery is a model of its kind, with the graves carefully cut and not a weed in sight.

The burial place at Burnbrae, enlarged some years ago, is rapidly filling up as one by one the pioneers and the descendants pass away. Many of the handsome monuments represent the life history of some man or woman whose name will live for ever in the annuals of the community, and more than one tragic death has been written into the local records.

The monument which a grateful congregation erected to the memory of the late Dr. Neil, who was the first minister to come to the district and who was pastor at Burnbrae for over 50 years stands on the site of the log church, the first ever erected The faithful pastor rests on the spot where stood the pulpit which he occupied so long.

In these three cemeteries, those who have gone before are not forgotten. Their last places of rest are carefully preserved by their survivors as the beauty spots in the several communities.

Peace Celebration at Belleville
August 1st to 8th, inclusive

Commemorating 110 years of Peace between Canada and the United States. The greatest celebration of its kind ever held in Canada.

The "Toronto Scottish" Battalion (in kilts) with other military units will on Saturday night, August 1st, at the Fair Grounds, put on a sham battle illustrating trench warfare, by experienced overseas soldiers, who will go "Over the Top" as our boys did at Vimy Ridge, and put on other military features. "Toronto Scottish" is the most attractively uniformed battalion in Canada and will be accompanied by two bands. The Battalion has the champion Tug-of-War Team and the champion Soft Ball Team of Ontario, and will also participate in the military and other events Monday afternoon, August 3.

The most skillful aerial artists in America will entertain you each afternoon and evening, and at night DoBell the Fire Wizard will ride through actual electrical fire in mid air. The two Wyants will make you laugh for 3 hours every day.

The great International Yacht races attended by 150 yachts from Canadian and United States ports will be the largest yachting event ever held in Canada, August 5th, 6th, and 7th.

A Drum Head religious service will be held on the Armouries Lawn Sunday, August 2nd, and on Sunday evening a Sacred Band Concert will be given on Victoria Park.

Addresses will be delivered by prominent speakers from various parts of Canada and the United States on the Court House grounds, Belleville at 10 o'clock each morning during the celebration, except Sunday.

The various fraternal societies have been invited to participate in the celebration.

There will be historic pageants, midways, ferris wheels, spectacular rides, parades, street dancing, dancing in the parks and elsewhere, music, games, sports and other forms of amusements. Seven days and nights of pleasure and profit.

There will be 7 evening and 6 afternoon performances at the Fair Grounds. GENERAL ADMISSION 50 CENTS. Peterboro vs Belleville baseball league game will be played on Wednesday in addition to the other attractions.

W. C. MIKEL, Mayor, Chairman of Publicity Committee — C. E. HANNA, M.P., Chairman of Entertainment Committee — HOPE McGINNIS, Assistant Secretary

28-27-1392

CLOSE PRISONS; LACK BOARDERS

British Crime Conditions Are in Contrast to Those of U. S. A.

JAILS ARE CROWDED.

WASHINGTON, July 30. —(Canadian Press).—Figures made public by the Department of Commerce, showing that England is closing prisons on account of the decrease in crime, make a striking comparison with the increase of crime in the United States.

Criminal statistics of England have been compiled by Alfred Nutting of the staff of the American Consulate General at London. 'More than twenty prisons in England and Wales," Mr Nutting reports "practically one third of the total have ben closed since 1914."

While England is putting signs of "to let" on its prisons, in all parts of the United States prisons are overflowing.

Taxi dodgers, automobile thieves and bootleggers, the Department of Justice experts say, are responsible for the increase in the Federal prisons but this does not explain the general increase in crime all over the country.

SWEDISH AIR LINES.

Passenger Service to Britain and Other Countries.

MALMORE, Sweden, July 30.—(Associated Press.)—A daily aerial passenger service has been established between Malmoe and Copenhagen, Berlin, Amsterdam, Paris and London.

Last year's daily service between Stockholm and Helsingfors, the capital of Finland, has also been resumed for mail, passenger and light freight while every second day a hydroplane makes the trip between Stockholm and Danzig.

RHEUMATIC PAINS GO QUICKLY WITH OLD TIME REMEDY

First Day's Treatment in Many Cases Relieves All Pain.

New remedies spring up every day ,but most of them do not last long and it is the old-time remedies that have stood the test of long trial which are the best in the end.

For rheumatic pains there is nothing that makes them disappear more quickly than the old-time scientific combination called Rheuma. Thousands have given grateful testimony to the almost instant relief which Rheuma has given them from the torturing pains, in many cases after the very first treatment.

Rheuma is known everywhere for its wonderful effects and if you suffer from rheumatism in any form, you owe it to yourself to try it. Rheuma is sold by McDermid and Jury and other good druggists with a guarantee of absolute satisfaction or your money refunded.

Only an old-time remedy that has been successful over a period of years could make such a liberal guarantee. Don't suffer any longer, get a bottle of Rheuma today.

WILL PRESS THROUGH NAVIGATION PLANS

Illinois Senator Favors St. Lawrence and Gulf Schemes.

SWAMPSCOTT, Mass., July 30. —(Canadian Press.—By determined campaign in the next congress for the establishment of the St. Lawrence Canal project and the Great Lakes to the Gulf waterways scheme was promised here to-day by Senator Deneen, Republican, of Illinios,

The Illinios Senator, who has been in conference with President Coolidge said he planned to study means for pushing the two proposals at the next session upon his return to Chicago. Nationwide interest has developed in these schemes, he said, predicting that if Congress did not endorse the proposals, they would be carried before the National Convention in 1928.

ITCHY ECZEMA ALL OVER FACE

In Pimples and Blisters. Healed by Cuticura.

"Eczema broke out in pimples and blisters and spread all over my face. It itched and burned causing me to scratch which made it worse. I could not sleep on account of the irritation, and could hardly talk because the sore eruptions were all around my mouth. The trouble lasted several months.

"I tried everything I could get but nothing helped me. I began using Cuticura Soap and Ointment and got relief. I continued the treatment and in about eight weeks I was completely healed." (Signed) Wm. J. Romanchuk, Samburg, Sask.

Cuticura Soap, Ointment and Talcum are ideal for daily toilet uses.

Sample Each Free by Mail. Address Canadian Depot: "Cuticura, Ltd., Montreal." Price, Soap 25c. Ointment 25 and 50c. Talcum 25c. Cuticura Shaving Stick 25c.

CROWD PAYS RESPECT TO LATE CARDINAL BEGIN

The great crowd which thronged the square in front of the newly-rebuilt Basilica at Quebec upon the occasion of the transference of the remains of the late Cardinal Begin from the Cardinalice Palace to the scene of the funeral service is shown in the above illustration. The remains of his eminence now rest in the crypt of this church, together with those of his predecessors in the archbishopric of Quebec. The long black streamer across the front of the Basilica bore in French the following inscription: "Oh Lord, give eternal rest to the most eminent Cardinal Begin, faithful servant and well-beloved pastor of the church of Quebec."

JAP POLITICS ARE 'SEETHING'

New Leader of Strong Party is Making Mergers With Others.

FAVORS STATES

TOKYO, July 30 (Associated Press). —With the recent election of General Baron Tanaka as president of the Seiyukai, the second largest party in the Diet, political conditions in Japan are diagnosed by observers as "seething." Gen. Tanaka, formerly minister of war, succeeded Baron Takahashi as head of the Seiyukai. Immediately after his election Gen. Tanaka brought about the merging of the Kakushin Club, containing about twenty members, with the Seiyukai. He then took a number of members from the Chuseikai, another minor party, and brought the total membership of the Seiyukai in the Diet up to 140, as against a membership of 162 for the Kenseikai, the government party headed by Premier Kato.

The vernacular newspapers report that Gen. Tanaka also has approached the Seiyuhonto, the third largest party in the Diet, with a view of bringing its members back into the Seiyukai fold. The Seiyuhonto party is composed of members who broke away from the Seiyukai just prior to the accession of the Kato ministry. This latter merger, however, apparently has met with some opposition and it is believed by many that Premier Kato will be able to maintain his present coalition ministry at least until fall and perhaps face the next Diet. The cabinet now has Seiyukai members in it, but it is declared the leaders of this party are dissatisfied with the coalition and wish to place their own premier in power. For the present, though, the situation is very much unsettled.

Baron Tanaka, in a recent newspaperinterview, declared that "continuous efforts toward the development of close economic relations between Japan and the United States on one hand, and China on the other, will be the keynote of the diplomatic policy of the Seiyukai." He continued: "I believe that it devolves upon the statesmen of the various countries of the world to fight vigorously and persistently against those injurious campaigns which tend to increase international complications, and lead finally to clashes between nations and races. With this in mind, the Seiyukai will do its utmost to dispel the mistaken views held in regard to the present and future relations between Japan and America. In this effort we hope to obtain the wholehearted sympathy and co-operation of the American statesmen and leaders.

"I am convinced that the efforts recently made by President Coolidge and many other distinguished Amicans to correct the dissatisfaction felt in Japan over the passage of the immigration law has already reacted favorably on this nation and has impressed our countrymen with confidence in the future relations between Japan and the United States."

ANIMALS INCREASE.

Wolves, Deer, Moose and Bears Frequently Seen Along Roads.

PORT ARTHUR, July 30. —(Canadian Press).— Never in any season have wild animals been reported as numerous throughout the district as they are this year. Bears are particularly common, people having summer cottages in various places frequently coming in contact with them. Wolves, Dear and Moose are frequently seen along roads, particularly in early mornings by people driving to town for business. Cottagers have in some cases heard wolves howling. A number of bears have been shot or captured.

KILLED BY CAR.

Hamilton Man Died Last Evening as Result of Accident.

HAMILTON, July 30 (Canadian Press)—Thomas H. Muir, 26, died last evening as the result of being struck by an automobile driven by M.L.G. Westland, a local lawyer.

Boy Flagged Train With Tennis Racket, Saving Pal

BROOKLYN, July 30 (Canadian Press) — Using a tennis racket as a red flag, 12 year old Raphaele Esposito stopped a subway express train and saved the life of his friend, Joseph Ray, 10, who had fallen across the third rail.

At the sight of the waving racket, the motorman jammed on the emergency brakes then leaped from his cabin and released the youth from the rail. Ray's clothing was burned and his condition is serious but it is expected that he will recover.

BROOKLYN BRIDGE EARNS BIG PROFIT

Many Business Houses Are Accomodated in Its Lofty Arches.

NEW YORK, July 30 (Associated Press).—Brooklyn Bridge is a shrewd landlord. Its eye to advancing values of business property is shown by the announcement that it will increase its rents some 25 per cent as present leases expire. Commissioner Mills of the Department of Plant and Structures, as its fiscal agent, started the boost recently when he raised the first two tenants from $8,000 to $10,000 a year.

Brooklyn Bridge as a business building has been more or less a novelty for all its 40 years. This, the oldest of the four East River spans, has been more commonly regarded in the public mind as a great transporting institution, content to bear upon its patient back the daily thousands, riding and afoot, who come and go between Manhattan and Brooklyn.

Yet the same causeway of which the city is so proud, is also a roof to a considerable business population. Chief Engineer E.A.Byrne say it shelters 51 business houses within its lofty arches; 44 on the Manhattan side, and seven in Brooklyn. Six of the firms have been tenants for more than a quarter century. Collectively, they contribute to an annual rent roll amounting to $72,619.92.

The "twenty-five-year" club includes The New York "World," The New York "Evening Journal," each maintaining departments in the bridge structure, and the "Brooklyn Freezer." This concern, is Brooklyn Bridge Cold Storage & Freezing Co., is one of the sizeable cold storage and packing adjuncts of Fulton Fish Market. Later tenants number firms active in the adjoining leather swamp."

The bridge is good moneymaker in other directions as well. Its surface cars, charging a nickel a roundtrip, and elevated cars charging a dime, together produce a gross income for the city of almost $140,000. Seven stands where passing crowds regale themselves with fruit, candy and soft drinks pay about $80,000 for concessions. Other sources of income bring the total yearly receipts from the bridge to $307,652.45. This is deemed all velvet, because the bridge was built primarily as a transportation link.

CONTROL WEEDS BY CULTIVATION

Frequent Working is Most Effective Method—Stop Top Growth.

USE CLEAN SEED.

In a statement on "Effective Methods of Controlling Weeds," Mr. E. S. Hopkins, Dominion Field Husbandman, brings out three salient and important points. The first is that the most effective method of controlling weeds is thorough and frequent cultivation of the land. The second is that the basic principle in killing weeds which have underground rootstalks is to prevent their sending up top or above-ground growth, and the third, the longer the delay in eradicating the weeds the greater the amount of work that will eventually be necessitated. One other point made by Mr. Hopkins in giving definite advice as to the subjection of couch grass, mustard and other weeds, that cannot be too much emphasized is that it is important to use at all times clean seed grain, clover and grass seed.

RUHR MINES SUFFER.

Cannot Dispose of Enormous Supplies of Coal Marketless.

BERLIN, July 30.—Canadian Press —The newspapers report that a gold discount bank has granted to the Ruhr mining industry three months credit of 15,000,000 marks because of the present crisis in which enormous stocks of coal are on hand without a market.

Mine owners declare that the situation is leading to ruin. Many pits are closed down.

The royal yacht Alexandria, formerly belonging to King Edward, has now been sold and will be used in pleasure trips to Norway.

SAFETY MEN WERE DRIVEN FROM MINES

Striking Miners Armed With Bludgeons, Ejected the Workers.

AMANFORD, Wales, July 30. — (Canadian Press). — Armed with bludgeons eight bands of striking miners each about 400 strong, visited the collieries in the anthracite district between midnight and six o'clock this morning, intimidating the officers and ordering the safety men to withdraw from the pits, despite advice of the miners' federation. The safety men remained at their posts when the miners went on strike, recently. There are 20,000 miners on strike in the district and the police have been powerless to prevent disturbances. Yesterday disturbances took the form of a general discharge of explosives and the firing of guns, but no casualties have been reported.

WOOLER PERSONALS

Mr. C. F. Wessel attended the Grand Lodge of Masons in Hamilton last week.

Miss Geneva McColl of New York City is spending her holidays with Mr. and Mrs. W. J. McColl.

Mr. L. H. Rowe is the first to begin the threshing season, by having alsike threshed in the open field.

Mr. and Mrs. Ed. Nelson spent a few days with Mr. Jas. Anderson at Wessel McCoon Lake, bringing their son Neil home with them.

Mr. Wm. Bell, Mr. and Mrs. Al. Sharpe, Mr. and Mrs. S. Sharpe, Mr. and Mrs. H. Gainsforth, Mr. and Mrs. W. J. Lawson attended the funeral of the late Mr. McMaster, at Havelock.

Mr. Geo. Douglas, accompanied by Mr. and Mrs. Douglas, Sr., Brantford, came to spend the week end with his wife and children, at Mr. and Mrs. C. R. Terrill's.

Mr. Howard Rome and Mr. Arthur Downs spent Wednesday at Whitby.

Mr. and Mrs. Bruce Ellis and Mr. Lorne Ellis of Windsor spent the week-end at Percy Boom.

Mr. A. G. Austen and family spent Sunday at Trent Bridge.

Mr. and Mrs. Herb Wessels, Mr. and Mrs. Bert Vansicklin, Mr. and Mrs. L. H. Rome, Mr. and Mrs. S. L. Terrill, took tea at Presqu'ile Point on Sunday.

The Trenton Master team of Soft Ball played Wooler team on Friday night, the score being 23 to 5 in favor of Trenton, the Wooler team meeting its first defeat this season in 14 games.

Highest Strength—therefore best value. Safety Top Tin — means less waste. Powdered—it gives you more in weight for your money and therefore costs less. Dissolves quickly.

For economy and results use Gem Lye

AT ALL GROCERS

TWELVE KILLED.

Express Train on French Line Jumped Track Near Tours.

TOURS, France, July 30. —(Canadian Pres).— Twelve persons were killed and a number injured when the express train from Lemans to Tours jumped the track to-day, near St. Antoine.

Are you unemployed? If so a small classified ad. in the Examiner might secure you employment.

READ THE WANT ADS.

CIRCUMSTANCES ALWAYS ALTER CASES THEY RUINED HON. L. GIRROIR'S SPEECH

Of all the members of the Canadian senate, one of the most modest and unassuming is Hon. E. Lavin Girroir, a French Acadian and a representatives of Nova Scotia, who was appointed by the Borden government in 1912. He practised law in Antigonish and sat in the Nova Scotia legislature for one term.

In his own bailiwick, Senator Girroir has a wide reputation as a stump speaker. During the war his services were enlisted by the Knights of Columbus during one of their campaigns.

On one occasion, he made a notable harangue in a small town near Sydney and a fortnight later, one of his Hieland admirers had occasion to visit Port Mulgrave on the strait of Canso. He was sitting in a well-known centre of learning in that town, Tom Gibb's barber shop, enjoying a quiet shave.

"Well, Tom," said the Scotsman. We had a grand meeting the other night and a grand speech, whatever."

"Yes," said the barber, "was it good?"

"Good," exclaimed Angus. "Was it good, do you say? I've heard lawyers and I've heard politicians and I've heard bishops and I've heard archbishops but never have I hear anything like that speech."

"Who delivered it?" asked Tom.

"Oh, it was a little fellow of a Scotchman named Jerreway. He was small but man, could he talk?"

"Yes," said the barber, "he can talk all right but you've made a mistake. Senator Girroir is the man you mean and he isn't Scotch, he's pure French. I know because I went to school with him."

Angus was absolutely dumbfounded. He sat for a few minutes in silent meditation and then inquired, "You say he's no Scotch, Tom?"

"No," repeated the latter. "He's French."

"Oh, well," said the Scot, after a pause, "ah well, it was not such a deil of a speech after all."

ON YOUR WEEKEND HOLIDAY

ENJOY THE FAMOUS *Laura Secord*

All Laura Secord Candies are sixty cents the pound.

CANDIES

Their rich, delicious flavors and wholesome goodness give the final touch to your outing — whether by boat, by motor or by rail.

Shops in convenient locations that you may enjoy wholesome delicious candies fresh hourly.

Laura Secord CANDY SHOPS

In Peterboro

380 GEORGE ST.

FOR FRIDAY

1000 Yards Genuine Swiss Wash Fabrics

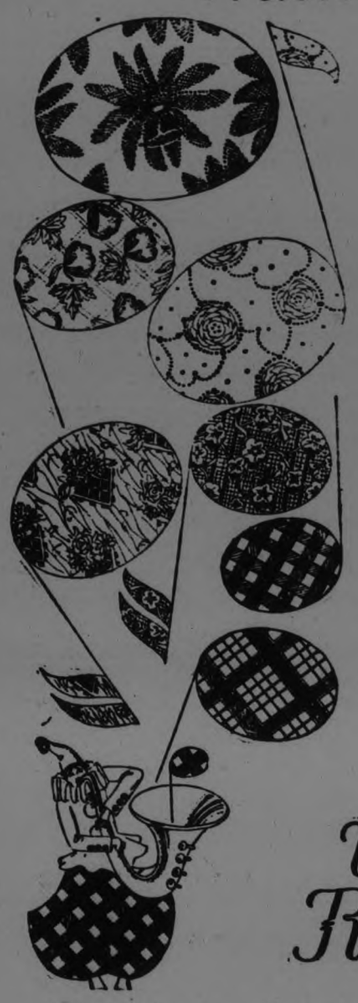

Muslins, Batistes, Organdies and Mulls

49¢ YARD

Fine Swiss materials for women's and children's dresses in a wonderful array of colorings. Some are neatly embroidered in spot or shamrock design. The widths are from 30 to 38 inches wide, and the former value up to $2.50 yard.

—Street Level, Rear Arcade.

Usable Lengths at Remnant Prices

During the spring and summer seasons quite a goodly number of Remnants have accumulated in our Dress Goods and Wash Goods Depts.

Friday will see a great clearing of these at greatly reduced prices

Every one a useful length.

—Street Level

The CRESSMAN Company Limited

"The Store of Smiling Service"

THE FIGHTING RANGER

By F. J. McCONNELL and GEORGE W. PYPER.

CHAPTER 1.
Out of the Sky.

Mary Marshall sat gazing at the sky and wondered about love. Although she was eighteen, and deliciously pretty, all that she knew about that fascinating subject had been gleaned from romantic books. For no Prince Charmings ever entered Paradise Canyon, that mysterious retreat in Mexico, just across the Arizona border, where she had lived all her life with her widower father.

The only men Mary knew were Daddy, and his three retainers, Bud Hughes, a soldier of fortune whom her father had given refuge, and Miquel and Ramon two young Mexicans.

Paradise Canyon was closed off from all the rest of the world. It had been Mary's whole world, for she had been brought there while still a very small child, and remembered no other place. There was only one secret pass by which the canyon could be entered, and that was kept constantly guarded by one or the other of the servants. There were never any guests, for John Marshall, Mary's father, cared for no company. And no stray, uninvited guests had ever found their way in.

There was some mystery behind all this strict seclusion, Mary knew, but what was the reason of it all her father had never told her. Whatever it might be, it had effectively kept romance out of her life.

But not out of her heart. The beauty and solitude of Paradise Canyon led to dreams. Dreams of the thing called love which Mary had known only by hearsay and printed words. So Mary had spent many hours gazing at the sky above and living alone with her dreams, as she was on this summer afternoon.

Her reverie was suddenly interrupted bya large rough hand which gently carssed her soft sunshine-colored hair Mary leane dback farther and looked up into the face of her father. He bent over her and did what no other man had yet been privileged to do—kissed her. (Often Mary wished there had been others.)

"Star-gazing again, dear?" asked Daddy Marshall. "But how can you see stars in the afternoon when the sun is shining, Mary?"

"Oh, but I can see many other things up there, even with my eyes closed, Daddy," Mary replied, laughing.

"Funny little dreaming girl," he mused, his eyes following hers back into the sky. "Do you think something you want will come down to you out of the clouds?" He paused. Something had caught his attention. "Hello, what's that?" he ejaculated.

Mary had seen it too. She leaped to her feet.

There was a black speck moving far up in the sky. It was almost directly above them, and was coming closer at a rapid rate.

"An airplane, Daddy," cried Mary. "I wonder who it can be, flying in these parts," said Marshall.

The speck loomed closer and larger. It was descending. They could make out the shape of the wings now and hear the whir and hum of the throbbing motor. They heard several reports like pistol shots—backfires in the machine's exhaust.

"He's coming down, Daddy," exclaimed Mary. "He seems to be having trouble."

"But there's no place he can land here. He'll strike a rock or a tree and be killed."

They watched the progress of the plane excitedly now. It was coming very close to earth. The pilot seemed to be reconnoitering for a place to land. He swooped low above the tree tops and rose again. The sounds of backfiring continued. They watched him make desperate dips and curves in the efforts to find a safe spot to come down. Then suddenly the noise of the motor ceased altogether. The machine started dropping dizzily.

"He's falling, Daddy."

"I guess it's all over with him."

Down, down, down—the pilot was desperately trying to maneuver the machine in such a way that he could volplane to a safe spot. How fast he was coming. He was close to the ground now—forty feet—twenty feet—now, he had reached the ground, the plane was bouncing along the rough surface. He couldn't bring it to a stop. It was headed right for a giant tree. There was a crash, and a puff of smoke, as the plane collided with the black trunk.

Mary and her father started running to the spot. When they reached it they found the aviator white and unconscious, bleeding in spots.

"He's alive," shouted Marshall. "I don't think he's badly hurt, either. Give a hand, Mary, and we'll get him out."

They lifted him out of the wrecked machine, and carried him back to the house. As they did so Mary could not keep herself from noticing that in addition to being an injured aviator he was young and handsome.

When they laid him on the sofa, and removed his flying headgear, Mary discovered he was even better looking than he had seemed at first. And red-headed—he had curly red hair.

His good looks increased her solicitude for his injuries. She began to feel a personal interest in bathing his face and applying arnica to his wounds. Thick blood on the back of his shirt daught her eye, and she unfastned it feverishly.

"Why, Daddy, look, he's been shot in the shoulder," she cried.

Her father looked at the wound.

"Just a scratch, dear," he said "Bullet grazed him. I've had lots like that. Does nothing more serious than leave a scar for a souvenir."

Mary washed and bandaged the wound with tender care. In the midst of her ministrations the stranger opened his eyes and looked about him, dazed and bewildered. This look changed to one of pleasure as his eyes met Mary's. His smile made her heart flutter.

"He gets better looking every minute," she thought. And she was feeling the beginning of something she had never experienced before.

CHAPTER 2
Komi's Arrow.

At almost the same moment that the young and handsome stranger in the airplane dropped out of the sky into Paradise Canyon, something else came flying through the air into John Marshall's rock-rimmed refuge.

It was an Indian arrow with a sharp point and feathered tail.

The arrow passed between Bud Hughes, the soldier of fortune who had by chance been thrown into Marshall's employ, and Miquel, the Mexican servant. It put an effective end to an argument between Bud and Miquel as to the quality of the latter's vocal abilities. Strumming his guitar, Miquel had been making sounds with his voice that resembled singing, but annoyed Bud. Bud had choked Miquel off by dousing him with a whole bucket of water full in the face. Sputtering, Miquel was just about to retaliate with a demonstration of Mexican boxing technique, when this arrow passed directly under his nose and stopped his arm.

The arrow quivered and lodged its point in the soft wood of the kitchen door of the servants' quarters.

Dazed for the moment, the two men stared at it, and Miquel, who had turned pale, said:

"It might have been me instead of the door that got it."

Bud stared at the arrow, and said grimly:

"Yes, but do you know what it means? It's a warning from our friend Komi. It means enemies are near."

* * *

Komi was the last survivor of a once conquering line of Yaqui chiefs. Earlier that afternoon, on a plateau ledge near the base of Sierra Diablo, that great mountain which lifted its jagged rocky pinnacle against the clouds, Komi had lit a campfire, symbol of sacrifice to his god. Then he had knelt in worship before an ancient crudely carved image in the face of the cliff. Turning his face skyward and raising his arms, the old Indian had mumbled a weird ritual to the god. Somewhere near her the Yaquis of Taltepec in the old days had hoarded a great treasure in gold and gems as an offering to the god. Komi was the sole guardian of this secret of his forefathers. Each day he prayed at this shrine that the god give him strength to guard his secret from his enemies. The prayer was answered, for despite his years, Komi was straight and stalwart.

Komi had been interrupted this day in his worship by the sound of hoofs. He leaped to his feet and clutched his knife. The intruder rode up swiftly, and reined in his horse before Komi. It was John Marshall. Komi recognized him and put back his knife.

Marshall was perspiring and excited. He pointed in the direction whence he had come.

"Hello, Komi," he gasped. "Three men were following me. But I think I've given them the slip."

The old Indian, stamping out his fire, replied simply.

"When the moon rise, Komi must be on his way to Pico for food.—But, Komi, he watch—Komi wa[illegible]"

Marshall saluted him and rode on.

A short distance back Marshall's three pursuers, on reined horses, stood staring bewildered over the brink of a steep precipice down from the mountainside road where they had just seen their quarry plunge down, his horse slipping, sliding, narrowly averting death at every turn. They did not know whether they dared follow.

Their leader, a swarthy, bearded man, with an evil face, gave orders.

"You two follow him down. I'll go through the ravine."

Hesitating and reluctant, the two followed down the perilous descent Marshall had taken, while their leader wheeled and vanished down the divide. They soon tired of the apparently hopeless chase, and giving up, turned back. A short distance back they met up with a fourth man—a man with a hard, crafty, evil face, who wore very conspicuously dangling from his vest a large topaz watch charm.

"We did as you said, Chief, but he slipped away," one of them told him. "Unless Buck picks up his trail in the ravine."

Disappointment darkened the face of the man with the topaz charm, but he smothered his feelings, and said:

"Well, we better be moving back to town. If Buck locates Marshall he knows where to find us."

Then the three of them jogged off on the trail toward Pico.

Meanwhile, the swarthy man called Buck, who had taken the ravine trail, suddenly came into Komi's view.

Unseen by this man, Komi mounted a horse, and followed swiftly.

(To be Continued.)

GOOD NIGHT STORIES

By Blanche Silver

BETTY CHANGES HER MIND ABOUT WASH DAY.

When Gocomeback, the wee Travel Elfin, found Betty on the back step, her face all covered with frowns, he had to laugh.

"My, how pretty you would be if your face would only freeze that way, Miss Betty Bly," he laughed merrily. "What in the world is the trouble on this lovely and shiny day?"

"That's just the trouble," growled Betty. "I want to play and Mama wants me to help her with the washing. I just hate wash day. I never did like to wash and I just wish I lived——"

"Wait a second, wait a second," laughed Gocomeback, putting his finger on Betty's mouth. "Don't forget, I'm standing here and your wish may come true, then maybe you wouldn't like it so much. You know, just the other day, I happened to call on a little friend of mine and she was helping her Mama wash. Let's go and see what she's doing to-day;" and before Betty could ask any questions, she found herself standing in front of a queer little house. All the front was standing wide open and you could see right straight through it to the very back.

"Where in the world are we?" Betty asked catching hold of Gocomeback's hand.

"In Japan, of course," replied Gocomeback. "And this is where little Too-tu-San lives." Gocomeback rapped on the door and a little Japanese girlie dressed in a pretty blue and red kimona with a great wide sash at the belt, came running out to meet them.

"Oh, Gocomeback," she cried, shaking the elfin's hands and bowing po-

"Oh, Come Right In."

litely to Betty. "Here you come again and find me busy. But come right in, it won't take Mother and me long Then we'll show you our pretty garden."

She turned around and there, peeking out from a bag on her back, was a dear little Japanese baby. Betty and Gocomeback took off their shoes, put on soft slippers and followed Too-tu-San into the house.

She led them back to a room where her Mother was spreading pieces of silk on a board.

They sat down, tailor fashion, on the floor and Too-tu-San picked up a kimona and began ripping it to pieces.

"Gocomeback tells me you don't have to rip your dresses up when you wash them in your country," she laughed. "Of course our common clothes all have to be ripped to pieces before they are washed. Then, after Mother washes them, she spreads them out on a board like she is doing now. I guess it takes longer than the way you do it."

"My goodness," and for some unknown reason, Betty sneezed. Japan and all vanished before that sneeze and Betty opened her eyes to find herself on her own back porch.

"Gracious me, if I had to rip things to pieces before they were washed, I might have cause to complain," she laughed and that was the last time Betty ever complained about helping her Mama with the washing. She was glad she lived in good old America.

(Copyright, 1925, by Newspaper Feature Service, Inc.)

TOMORROW'S HOROSCOPE

By Genevieve Kemble

FRIDAY, JULY 31.

According to the solar square to Saturn, it may be difficult to make any sort of headway on this day, since this figure is deemed a retarding and obstructing force of the most ominous degree. Misfortune and ill-health, as well as generally difficult situations, may be read from this aspect. Still, Luna in favorable aspect with Sol, Saturn and Jupiter, may mitigate the weight of the adversity, and those in the employment of others are under an especially benignant ruling for recognition of industry and application. New ventures may prove hazardous and should be avoided.

Those whose birthday it is are under a figure forecasting difficulties and obstructions, in which illness may prove a deterring force. This should be forestalled and new ventures avoided. Those in the employment of others are under good auspices for reward of industry and application. A child born on this day should be kept in the employment of others, where it has excellent prospects for advancement. In business for itself it might encounter many obstacles.

UNCLAIMED MAIL AT POST OFFICE

Anderson, Messrs. & Co., furniture dealers.
Anglesey, J., 294 Reid.
Arnold, C., 104 Park.
Britton, John, 161 Antrim.
Bedore, Riperta, 189 Hunter E.
Collins, W. L.
Cook, W. A., 90 George.
Clifford, Branton, Oshawa street.
Corporation of Chas. F. Meyer.
Davies, H., R. R. 5.
Deyell, Miss B.
Edmison, Miss S., R. R. 2.
Elliott, Mrs., New Chamberlain street.
Evans, R. P., 3 Denison avenue.
Flynn, John.
Flint, Mrs. Eliza R., 66 King.
Godfrey, Frank Y., R. R. 1.
Gilman, Kenneth, 14 Murray.
Gibson, R.
Harris, Mr., Edison avenue.
Hughes, Mabel.
Hughes, Mrs. R.
Hill, John W.
Hendry, Harold, care of Henry Crary.
Hughes, Mabel.
Hatton, W. D., 26 New Romaine.
Huffman, Master Orville, R. R. 3.
Hurcomb, Gordon, 452 Mark.
Hayne, Reginald.
James, Roy, 423 Smith.
Jones, R. D., 175 London.
Johnston, Charles, 151 Stewart.
Jones, L. D.
Laidley, Maxwell, 367 Bethune.
McIntyre, L.
McRobie, J.
Meyer, Chas. F.
Merden, Mrs. J. and children, Charlotte street.
Mohair, Mrs. Joseph.
Middleton, John, 491 Bolivar.
Peters, H., 11 High street.
Pettyette, J.
Rose, A. C., Smith Township.
Row, S.
Ritterno, Domanico, 291 Park.
Switzer, K. Y.
Seymour, Norman.
Scarsbrook, F.
Smith, Lousie R., 497 Boswell.
Spence, Rex E. C., 155 River road.
Secker, Herbert Chas., 303 King.
Simkiss, Mrs. Sam.
Stillman, Thos., R. R. 11.
Stewart, Mrs. S. A., care of Mrs. F. Caine.
Thompson, W. J., 15 High street.
Tenchi, Giacono, 220 Edinburgh.
Trotter, Chas.
Tedford, G. E. A.
Tedford, Mrs. Harrisotn.
Tedford, G. E. A., 630 Devein street.
Tedford, Mrs. Marrin.
Upton, F. M.
Woolings, Messrs. T. S. Co., Ltd.
Wilson, F. R. & Co.
Wires, Herbert P., care of Donald Wires, R. R. 1.
Wilford, Mrs. Harold, 125 Chamberlain.

H. Sculthorp & Sons. Ltd.. Contracts To Be Carried Out

All Peas To Be Paid For and Handled in Regular Way.

The above is a re-organization of a new firm to continue business formerly done by H. Sculthorp & Son of Port Hope, who have been operating the seed and grain business in this section for a number of years. The business, plant, stocks and all contracts were bought by auction from the Liquidator, E. R. C. Clarkson, 15 Wellington Street, Toronto, by Morrow & Company, of 39 Front St. East, Toronto, and it will be of interest to the growers of Peas who received stock from H. Sculthorp & Son during the past winter and spring to know that these Peas will be paid for and handled in the regular way by the new firm of H. Sculthorp & Son, Ltd., Port Hope.

3d-25-28-30-1514-3w.

Descendants ranging from sons and daughters, and numbering 191 in all, have been left by an Illinois woman who recently died at the age of ninety.

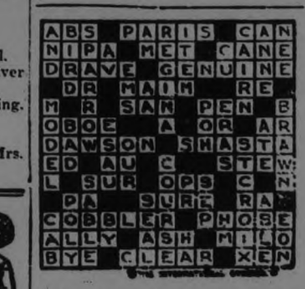

A	B	S		P	A	R	I	S		C	A	N		
N	I	P	A		M	E	T		C	A	N	E		
D	R	A	V	E		G	E	N	U	I	N	E		
	D	R		M	A	I	M			R	E			
M		R		S	A	N		P	E	N		B		
O	B	O	E			A		O	R		A	R		
D	A	W	S	O	N		S	H	A	S	T	A		
E	D		A	U		C			S	T	E	W		
L		S	U	R		O	P	S		C		N		
	P	A			S	U	R	E		R	A	I		
C	O	B	B	L	E	R		P	H	O	S	E		
A	L	L	Y		A	S	H		M	I	L	O		
B	Y	E		C	L	E	A	R		X	E	N		

SOLUTION OF YESTERDAY'S CROSSWORD PUZZLE

CROSS-WORD PUZZLE

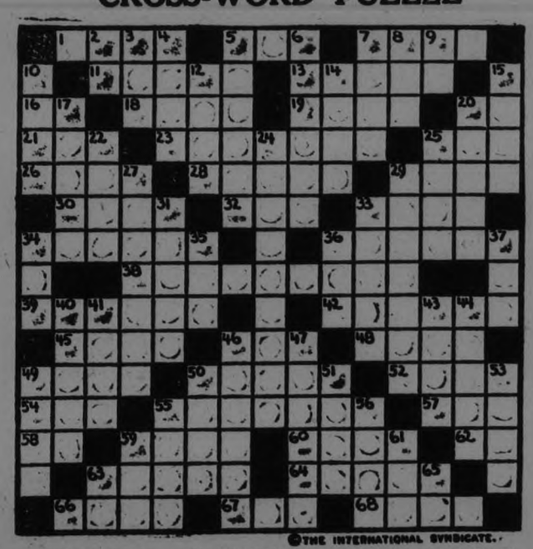

©THE INTERNATIONAL SYNDICATE.

HORIZONTAL
1–Pierce with a knife
5–Drinking vessel
7–Sob loudly
11–Greek letter
13–Make amends
16–Conjunction
18–Period of days or years
19–A metal
20–Company (abbr.)
21–Statute
23–Narrowed toward the end
25–Restrain
26–Scent
28–Mixup
29–Approached
30–A flower
32–Primary color
33–Sticky substance
34–A smirk
36–Capable of being cultivated
38–Trains repeatedly
39–Deprived of a loved one
42–Knocked lightly
45–A planet
46–Decay
48–Rip
49–Young lady
50–High male voice
52–Fearful

HORIZONTAL (Cont.)
54–Consumed
55–Punish
57–Measure of length
58–Exists
59–Oceans
60–Beverage (pl.)
62–Note of the scale
63–A thrust in fencing
64–Prepares for publication
66–Rave
67–Correlative of neither
68–Stringed instrument

VERTICAL
2–Toward
3–Amount (abbr.)
4–Vegetable
5–Temporary tent dweller
6–Mated
7–Product of trees
8–Girl's name
9–That is (abbr.)
10–Single voice in singing
12–Unit of weight
14–Large woody plant
15–Large volume
17–The two halves of a diameter

VERTICAL (Cont.)
20–Beast of burden
22–Low form of life
24–Popular vote (pl.)
25–A splash of color
27–Those who tear or rip garments
29–Grasped
31–Slaves
33–Momentous
34–Prefix. Under
35–Rodent
36–Perform
37–Termination
40–Sends forth
41–Tear down
43–Two of a kind
44–Mistake
46–Cause
47–Falter
49–Servant girl
50–The one there
51–Stalk of certain plants
53–Paradise
55–Small U. S. coin
56–Large brad
58–Source of heat
61–Pen
63–Large eastern State (abbr.)
65–Senior (abbr.)

SUGGESTIONS FOR SOLVING CROSS-WORD PUZZLES

Start out by filling in the words of which you feel reasonably sure. These will give you a clue to words crossing them, and they in turn to still others. A letter common to two white spaces, words starting at the numbered squares and reading either horizontally or vertically or both.

The solution will appear in to-morrow's paper

FAMOUS "FIRSTS"

By Temple Manning

HOW THE PROCESS OF MEZZO-TINTING WAS SOLVED.

Have you ever stood entranced before the delicate pinks and yellows of a water color? And wished that you might call that bit of heaven, with the sea smiling benignly under it, your very own?

But water colors are beyond the reach of most of us, and so we sigh, take another look, and pass them by. Then our eye is caught by another picture. It, too, is done in pastel shades, subtly interrelated to catch an evanescent mood of nature. Then we see that the lines of this picture are thin and firm, as if made with a very fine stiletto, while the water color appears to have been done with a very soft brush or cloth. When we enter the shop we learn that the drawing which has attracted our attention

Viewing an Exhibit in Mezzotint Art.

so forcibly is within our means. With a sigh of satisfaction, we pick up our parcel and march proudly out.

The process of mezzo-tint, although it has been known for several hundred years, has undergone radical changes since its inception. According to a story told in Spence's "Anecdotes," this process in engraving was invented by the famous Prince Rupert, nephew of Charles I. This young man devoted himself to both chemical and philosophical experiments, as well as to the practice of mechanical arts.

The Prince (so the story goes) observed one day a sentinel at some distance from his post, very busy doing something to his gun. The Prince inquired the nature of his work. He replied that the dew had fallen in the night and made his fusil rusty, and therefore he was scraping and cleaning it. Looking at it, the Prince was struck with something like a figure eaten into the barrel. From this incident, we are told, Prince Rupert conceived the idea of mezzo-tint.

Prince Rupert, it is said, communicated his ideas to Wallerant Vaillant, a painter, and together they made several experiments, which resulted in the invention of a steel roller with projecting points which effectually produced the black grounds. After these black grounds have been scraped away the gradations of light are achieved.

Although this story may appear circumstantial enough, later researches reveal that the invention was made by Ludwig von Siegen, a member of the household of the Landgrave of Hesse Cassel. The first print executed by Siegen in this manner—and, indeed, the first mezzo-tint ever made—was a portrait of the artist's venerable friend, the Dowager Landgravine. It is dated 1642.

In a letter to the Landgrave which accompanied a first impression of this print, Siegen declares that "how this work was done, no copperplate engraver or artist can explain or imagine." In 1654, von Siegen visited Brussels, and there met Prince Rupert, who had already been practising etching. The inventor disclosed the secret to him, and a little later, the Prince called in Vaillant to his aid.

Rupert brought this new art to England at the Restoration, and there is was gradually perfected, so that it was given the name "la maniere Anglaise" by Europeans. It has since become almost exclusively an English art.

A LINE-O-TYPE.

So many have asked the meaning of the word Thirty" that appears at the end of every day's "Line-o-Type" that it has been suggested this space might be entertainly devoted to a general word-picture of the news-publishing business. Only it is called a "game" in the editorial room, a "profession" by the highbrow journalist, a "trade" by the compositor, and probably the managing director is the only one who considers it a "business."

Why "Thirty?"

There are many ramifications to the publishing of a paper, more than the average man thinks when he daringly declares he could run the journal better than the man who has the work in hand—and who doesn't think that?

From the foreign correspondent to the newsboy who delivers the paper, from the forest giant to the sheet in your hand, from the clicking telegraph key to the roaring press, the game is full of thrills for the men who make the newspaper possible, and the men who turn it out.

This series will follow a news story through from the event till it reaches you in The Examiner, with the Foreign Correspondent's work told as interestingly as may be in tomorrow's issue.

But to get back to "Thirty." This is the telegraph operator's and the reporter's sign for "The End." Every story sent to the linotypes is marked "30" at the end, so that more will not be looked for. It was adopted by the writer of "Line-o-type" because it is so unalterably linked with the "game." And because of the story of its first adoption, too. It is said this symbol was taken in honoring a telegraph operator who perished at his post of duty. In the midst of a fire, he continued sending his messages until almost overcome, when he signed off with his number in the telegraph service. It was "30."

* * *

Question. Is the Peterborough street railway a going concern, or a gone one?

Answer: Wait and see.

* * *

THIRTY.

A swimmer was recently in the water at Leigh-on-Sea, England, when a porpoise rose suddenly beneath him and carried him a few yards before diving again.

SHIPPING NEWS

HALIFAX, July 29. — Arrived: Roa, Swansea.

SAINT JOHN, N. B., July 29.—Arrived: Caledonian, New York. Sailed: Governor Dingley, Boston, via Easport and Lubec; Christiansborg, Norfolk.

MONTREAL, July 29. — Arrived Valacia, London; Salacia, Avonmouth and Glasgow; Cairngowan, Newcastle and Leith; Alexander Kisland, Copenhagen; Canadian Traveller, New Zealand. Sailed: Drammensgjord, Bergen; Canadian Otter, British West Indies; Carrigan Head, Belfast and Dublin; Glensloy, Hamburg; Maine, Danish ports; Saima, Finnish ports; Vredenburg, Hamburg; Canadian Fisher, British West Indies; Minnedosa, Antwerp, Cherbourg and Southampton; Hilbrook, St. John's Nfld.

If people would take the trouble to learn the facts about the home city it would be a revelation to them that they would never forget.

If you don't tell the outside world about the home city nobody else will.

BUY ADVERTISED GOODS
Advertising Lowers The Prices

So Bracing
MINTO TEA

FARM NEWS AND PROBLEMS

REPORT SUMMARY SAYS CROP VASTLY IMPROVED BECAUSE OF WARM WEATHER AND RAINS

Haying Nearing Completion in Some Sections and Harvest Started.

APPLES AVERAGE.

Proper Spraying Insures a Clean Crop and High Quality Fruit.

The following is a summary of reports made by the Agricultural Representatives to the Ontario Department of Agriculture:—

Crop prospects have improved even during the past week due to recent rains. Haying is nearing completion in some counties and in a few sections Fall Wheat has been harvested. Sweet Clover stubble is being plowed for fall wheat.

Apples promise an average crop and where properly sprayed are clean. The Spray Service rendered by Agricultural Representatives in the special fruit counties was much appreciated and was quite effective in getting growers to produce higher quality of fruit.

Brant—Wheat and Rye are ripening very fast and some wheat looks quite ripe enough to cut. Farmers are busy finishing up their hay which is not running 50% of a crop in many places. Oats and Barley are both very light and will not be more than 50% of a crop. Barley is turning very fast.

Bruce—Haying is general throughout the district. The weather is very catchy and discouraging to those wishing to harvest a good quality crop of hay. The rain, however, has improved the crops very materially during the week. In some sections of the County hay is almost equally as heavy as that of a year ago; while in other districts the hay is comparatively light. Wheat has improved wonderfully during the week. It is estimated that some exceptional fields will yield from thirty to forty bushels. Oats and Barley have also improved equally well since the rains have come.

Dufferin—Grain crops are looking very promising and with continued favorable weather should give an average crop. Root crops are coming along very favorably although corn is backward.

Durham—Wet weather has held up haying considerably. Hay crop is heavy. More alfalfa than usual is being saved for seed. Sweet Clover sod being prepared for fall wheat on some farms.

Elgin—Wheat harvest is on, the crop will be above the average although the straw is short. Raspberries and cherries are plentiful on the market—selling at 10c and 12c per box and cherries at 90c per basket. Home Grown tomatoes are just coming in. Many farmers are plowing down sweet clover for fall wheat.

Haldimand—The alfalfa harvest is completed. Farmers are now busy harvesting alsike seed which is very short but apparently has filled out well. The wheat harvest will soon be on as the grain is ripening very fast. A fair acreage has been turned over for fall wheat.

Halton—Fall wheat harvesting has commenced in the county and is a fair good crop. Some farmers are endeavoring to harvest alsike by using a special attachment on the cutting bar of the mower.

Huron—Considerable preparations are being made for the Fall wheat. Farmers are plowing up fields from which they have cut Sweet Clover with the intention of planting the same with Fall Wheat.

The rains of a week ago have worked wonders with our spring crops. While oats and barley will not be heavy, long strawed crops, they may even yet give a good average field of grain. It is almost unbelievable the improvement that is apparent during the past week. Pastures have also improved much due to the moisture of last weekend. The rain caught some hay in the swath and coil but the benefits to spring crops has far outweighed any damage done.

Kenora—The milk flow had fallen off to quite a heavy extent during the past week and will continue to be low unless we have cooler weather owing to flies. Many farmers are keeping their cattle in darkened stables and feeding clover during the day and letting them out in the evenings. There is a great opportunity for some one to discover fly repellent that would have a lasting effect for ten hours as it would mean a good many hundreds of dollars to dairy men especially in this north country. Prospects for the hay and grain crops were never better than at the present time.

Lambton—Haying is nearly over. In the majority of cases old meadows are very light. Alsike clover is very short. Alfalfa Clover will receive a big boost for this year. It will save the situation for fodder. Second crop Alfalfa has a fine growth already. The fields are a mat of growth. Alfalfa acreage is increasing yearly. There is less sale for timothy hay each year. Fall wheat cutting will be in full force next week. Many fields have been cut this week. The straw is short. The heads are a fair length and show a large plump grain. A general impression is abroad that Western Ontario crops are burned up with the dry weather. This fact does not hold true for Lambton County. Visitors from outside points all remark the fact that conditions look good in this territory.

Lincoln—Early green beans are making their appearance this week along with a few out-door grown tomatoes. The first early crop of cabbages is all harvested with the ground planted to celery and other crops for all. One field of wheat has had the binder in, but rain has held up the cutting. Sour cherries are meeting with a fair demand with the canning factory taking quite a supply at 3½c per lb. Sweet cherries are in good demand at prices ranging from 65c to $1.00 per bus., and new ones at $2.25 to $2.50 per bushel.

Canada has 60,000 public school teachers, and expended $121,000,000 on public schools in 1923.

FOR STOMACH WORM.

Small Dose of Blue Vitriol Solution is Effective Curative.

All sheep are more or less subject to stomach-worms, and during the summer, pastures on which sheep are kept are apt to become infested with stomach-worms. "Various stock feeds are recommended to destroy these intestinal parasites," says a writer in Breeders' Gazette, "but we use blue vitriol. Given with salt as a preventive, it is mixed as follows: 50 pounds of salt, 2 pounds of copperas and 1 pound of blue vitriol. When given as a curative, 4 ounces of a 1 per cent solution is a dose for an adult sheep. An authority on stomach-worms in sheep recommends that all sheep be drenched every 28 days the year round, except ewes just due to lamb, and lambs nursing ewes. He has proved that stomach worms will be eradicated from the farm by this treatment. On account of our severe winters, the only way that worms can survive from one summer until the next is in the stomach of the sheep.

PEA APHIS NOT BAD THIS YEAR

Recent Rains Have Brought About Improvement in the Appearance of Crop.

BETTER RESULTS

The pea aphis which has overstayed its welcome on the crops of this and other districts during the last two years is described by George Mather as being somewhat similar to the potato bug in appearance. The fly lays on the pea vine an egg which is matured by hot dry weather. The resulting louse does not eat the leaves as so many people suppose. It preys directly on the vine itself. Armed with a long bill the louse pierces the vine and sucks up the sustenance. Eventually the vine, impoverished from lack of nourishment, falls to the ground. A field of peas has been known to turn yellow in a single day under the attacks of this pest. Recent rains have brought about an improvement in the appearance of the crops here says Mr. Mather, and the indications are at present that this year's results will be better than those of last year.

CROPS IMPROVE AS HEAT WAVE BREAKS

Some Western Districts Have Got Rain—Others Still Waiting.

WINNIPEG.—The heat wave in the West ended the night of the 17th and lower temperatures have prevailed since; so far as Manitoba is concerned the last four days have been the best possible filling and ripening weather. The experts, both Dominion and provincial, having made further examinations as to stem rust report that while it exists it is not spreading, and with present weather certainly would check any tendency to spread. So far no damage from stem rust has occurred.

How much damage has been done by the intense heat in the areas in Saskatchewan and Alberta, where they were suffering from dry weather, it is impossible to say at present. Rains have fallen in some of the dry areas, but not in all, and in no case have the rains been very heavy, but half-an-inch of rain would be sufficient to help in some of the area, and combined with the coolness would be of considerable assistance in developing the crop.

There has been considerable large areas of hail damage, more particularly in Saskatchewan, but the percentage of damage seems now less than was at first reported.

Taken at large, conditions are better than at last writing, and with further rains there would undoubtedly be further improvement. Bright sunshine, light cool winds with occasional general rains are what are needed to complete the crop.

Rye harvest has started at a number of points in all the provinces. In spite of intense heat, pastures have held up fairly well, and hay is generally a good crop. The heat that was so hard on the wheat has brought corn forward very rapidly, and to some extent overcome the backwardness of the early part of the season for corn.

HOGS IMPROVE; LAMBS DO NOT.

Two remarks in the Dominion live-stock branch Market Review for the month of May are calculated to attract special attention because of their opposite natures. One is "The quality of hog offerings continues to improve in most provinces," in connection with which gains in values are recorded, and the other is: "Complaints were heard of too many lambs being marketed prematurely. These young unfinished lambs brought very low prices." The Review also notes a falling off in the shipment of cattle to the United States and an increase in the shipment of both hogs and calves. In the exportation of cattle to Britain during the first five months of the year, there was an ie of 5,324 compared with the same peri last year, but there was a decrease in May this year as compared with the corresponding month in 1924.

RAIN BOOSTS GRAIN.

Prospects Never More Favorable For Bumper Crop Say Farmers.

BAILIEBORO, July 30.—The recent rains are doing untold good to the grain crops. Many farmers have already stated that prospects for a bumper production crop have never looked any more favourable. The weather is very poor for hay making, but for roots, grain and pastures the rains are certainly leaving their mark. The wheat is already ripening very fast, though as yet there has been very little done at the hay. On this account it is going to leave the haying and fall wheat harvesting close together and it will make this season very busy for the farmer. The alsike crop is looking very heavy this season.

PRIZES FOR GET OF ONE STALLION BEING OFFERED

Cobourg Horse Show Will Encourage Breeding of Heavy Horses.

NEEDS 800 BARRELS.

One Apple Grower is Looking Forward to a Big Crop.

COBOURG, July 30.—The Cobourg Horse Show Association is arranging for a show this year of more than one hundred events, which will be run off the third week in August. At a meeting just held the suggestion was brought forward of having an Old Home Week at the time of the Horse Show. It is some years since Cobourg has had an event of this kind, and it is believed that it will be looked forward to with much pleasure.

To Encourage Breeding.

The Live Stock Branch of the Dominion Department of Agriculture, Ottawa, is offering special prizes at the Horse Show for the get of draft sires. For five animals, geldings or grade mares, the get of one pure-bred draught stallion, but not necessarily belonging to one exhibitor, one year old and upwards, but not more than one yearling in the group, a first prize of $100 is offered, second $90, third $80, fourth $60. These are generous prizes and should attract keen competition.

Fruit and Vegetable Farm Sold.

Nelson Reynolds, Town Councillor, Port Hope, has sold his 11-acre farm just west of Port Hope to Charles H. Frost of Deseronto. This is a fruit and vegetable farm and the new owner will continue the business. This farm was at one time the old agricultural park at Port Hope. Mr. Frost took possession of his new property this week, and Mr. and Mrs. Reynolds will move to Port Hope.

Mr. Gibson Expects 800 Barrels.

Fourteen hundred apple barrels will be built this season, it is stated, at the Fruit Growers' Cooperage at Newcastle. Of these Mr. W. H. Gibson will require 800 for his pack, and other growers the balance. Mr. Gibson is expecting a fine crop.

Wheat Cutting Begun.

Cutting of Fall wheat and rye has started in this district. Last week a few fields of rye were cut and this week the work has become more general.

Taking Agricultural Course.

The following young men from Durham County attended the short course in judging at Ottawa: Harry Allen, Bowmanville; J. J. Virtue, Hampton; W. A. VanCamp and Dan. English, Burketon; T. Cowan and J. T. Chapman, Orono.

FARROWING SOW MUST FEEL AT HOME

Should be Removed to Pen at Least Week Before Due.

Not long ago a farmer penned up a sow which was soon due to farrow, says The Country Gentleman. Before she was placed in the farrowing quarters she was accustomed to sleeping around the straw pile.

It was considerably against her desire to enter the pen, but she was forced to go into the quarters with which she was unfamiliar.

For a long time she was unsettled and tore about frantically, seeking an exit. All this was brought about just on the eve of farrowing. Even after farrowing she was still restless. During the farrowing she trampled several of the pigs to death.

The mistake this farmer made was because he did not accustom the sow to her quarters a week or so in advance of the farrowing date. Hogs, and especially mother sows, usually become very fond of regular quarters. In such quarters they are much more quiet than when confined to a strange place.

Without a doubt the sow's condition of mind has much to do with the ease of farrowing and the success of the litter after farrowing.

DROUGHT DAMAGE SMALL.

The hot weather of the past two weeks and the consequent drought and forced maturity of crops in Saskatchewan has caused a certain amount of uneasiness, according to telegraphic reports received from crop correspondents by the statistics branch of the Department of Agriculture, but the prospects for a good wheat crop are still promising in the greater part of the province. The best crops appear to be in the Central part of the province and the North-east. In the Southwest and Northwest the hot weather and winds have dried up the soil and the crops are suffering for lack of rain.

USE CARE WITH THE YOUNG PIGS

Clean Farrowing Pen and Move Pigs From It as Soon as Possible.

PUT ON PASTURE

Prevention of losses in young stock may mean the difference between profit and loss in livestock operations. Parasites, particularly stomach-worms, are one serious cause of malnutrition and resultant loss. In the case of swine, the system worked out for saving the lives of young pigs is simple in practice. The farrowing pen should be thoroughly cleaned and scrubbed to remove all worm eggs that may be present. The sow should then be thoroughly cleaned up, paying special attention to the udders, to remove all worm eggs. Within ten days after farrowing, the sow and pigs are removed to a field sown to forage crops and not pastured to swine since it was sown. The pigs are provided a good supply of water and shade and kept in this field for at least four months, after which time they are reasonably safe from severe or injurious worm infectations. Experience shows that these measures also prevent bull-nose, mange, dietary deficiencies, cholera and other ailments to a large extent, as might be expected from cleanliness, and separation of young animals and their infected surroundings, and the provision of safe and adequate food and water supplies and the necessary shelter and shade.

CROP REPORTS

Below will be found a brief synopsis of telegraphic reports received at the Head Office of the Bank of Montreal from its Branches. The Branch Managers have complete and intimate knowledge of each local situation and are in close touch with Crop conditions in all sections of the districts mentioned.

GENERAL—Following the extreme heat of last week practically all districts in the Prairie Provinces require rain in various degree. In parts of Alberta, southern Saskatchewan and south-western Manitoba, crops have deterioriated through lack of moisture. Rust is reported but is not spreading to any extent. No further hail damage. In Ontario good harvesting weather has prevailed throughout the week, and farmers are making rapid progress in gathering in their crops. In Quebec, all crops are making satisfactory progress. In the Maritime Provinces crop conditions are good except for apples. In British Columbia early fruits are being gathered in the Okanagan Valley, while field crops and pastures need rain, but are not in danger except in small areas in the dry belt.

Details follow:

PRAIRIE PROVINCES.

Edmonton District—Moisture required, but western and south-eastern sections holding up well. North-eastern section seriously affected by heat and lack of moisture. **Calgary District**—Prospects continue favorable in the central section, which received rain recently. In the eastern section, there is lack of sufficient moisture. **Lethbridge District**—Extreme heat and continued dryness is seriously affecting crops and prospects are becoming poorer. Pastures are drying. Crops on irrigated lands are doing well. **Northern Saskatchewan**—Crops have withstood intense heat remarkably well. Little damage reported. Wheat largely in head, filling well and healthy. Showers will ensure good crops. **Southern Saskatchewan**—In the central district and in the south crops generally in good shape. In south-east wheat has suffered from heat to some extent. Late crops not very promising and yield will be light. In south-west heat damage runs from 1 to 50 per cent., and prospects are only fair. Rain badly needed throughout south. **Manitoba District**—Conditions generally continued favorable, although rain is necessary in some parts, and would be beneficial, especially to late crops. Wheat practically all headed out. Cutting of rye and barley will be general next week.

PROVINCE OF QUEBEC.

Oats and barley show good promise, the former will be heavy in straw Corn looks well, but will be late in reaching maturity. Roots are making good growth. Hay, which is now being harvested, is of good quality, and the yield will be well above the average. Small fruits will be plentiful, with tree fruits at least an average crop.

PROVINCE OF ONTARIO.

Fall wheat cutting is general. A good crop is assured and the yield is expected to be above the average and of good quality. Spring wheat, barley, and oats, all show improvement, and while straw is short, the yield is expected to be above the average. Corn is good and growing rapidly. Cherries are abundant, while grapes and peaches promise better than average. Winter apples are exceptionally good. Root crops doing well but need rain. Pastures are only fair.

MARITIME PROVINCES.

Haying now general under favorable weather conditions, and crop promises exceptionally well. Grass pastures excellent. Potatoes making good progress. Apples estimate now 1,500,000 barrels, but quality only fair.

PROVINCE OF BRITISH COLUMBI

Hay a good crop, and practically all cut. Grain doing well, although grasshopper pest severe in dry belt. Roots, potatoes and other vegetables promise 100 per cent. crop. Early tomatoes now moving, yield about average. Hops good crop. Apple crop 50 per cent. of average, and consists largely of early varieties. Plums, early peaches, and yellow transparent apples are moving. Small fruits are over. Pasture is fair.

CROWS HELP FARMER.

Crows are helping the farmers of the middle west to get rid of army cutworms in their wheat. The crows are destroying these insects almost as fast as poisoning methods.

FINE HAY CROP AROUND WARSAW

Most Farmers Have a Great Deal Already in—Wheat Cut.

BERRIES PLENTIFUL.

WARSAW, July 30.—Huckleberry pickers who went back last week report good picking. Albert McQuaig was one of the first, and had fifteen pails.

A fowl buyer was around last week buying old hens. He gave fourteen to sixteen cents per pound.

Eggs in the village dropped to 29 cents.

Cheesemakers report a slight falling off in amount of milk received.

The rain was most welcome. Everything but hay was needing it badly. The hot, dry winds soon evaporate the moisture.

Some have nearly all their hay in. Others still have a lot to get in, especially on the Scotch Line. There is a very heavy crop. At the north most of the hay is in, and is a great crop.

At the south a few fields of rye and of wheat are cut. In all directions there will be Fall grain cut this week, and at least one field of barley. Those who have reported their fields are pleased with the crops.

Early in the season the potato bug did not show itself much, but lately the potato crops have been sprayed.

PRODUCTION COST EASILY LOWERED

Hog Costs Much Lower When Sow Produces Two Litters Yearly.

Hog production costs are lower when two litters of pigs are raised each year than when only one litter is raised, according to investigations made. Adding fall pigs to the production plan means a slight increase in feed and labor costs for each 100 pounds of pork produced. Other costs, however, are decreased chiefly because it is easier to save pigs at weaning time in the summer than in the spring. The economy of producing two litters a year is also shown in a lower necessary capital investment. Maintenance costs of the breeding herds are slightly higher when two litters are raised, largely because sows are on the farm for a longer time. On a monthly basis there is practically no difference.

REV. G. S. GERVAN LEAVES MILLBROOK

Popular Pastor Accepts Charge at Chalk River Soon.

MILLBROOK, July 29.—Rev. G. S. Gervan and family expect to leave for their new home at Chalk River, Ont., this week. During Mr. Gervan's four years' pastorate on this charge he has won many warm friends, who will sincerely regret his departure for another field of service. Mrs. Gervan, also has been a faithful worker, and the assistance which both she and Mr. Gervan have given with the musical part of the church services, as well as on special occasions, will be sadly missed.

The sale of household furniture, etc., held at Mr. Gervan's on Saturday, was fairly satisfactory as to attendance and prices obtained. The piano and car were not disposed of the amount offered not reaching a figure that could be accepted as high enough. H. Roddy was auctioneer.

Th best wishes of a large section of the community will follow Mr. and Mrs. Gervan and their family to their next place of residence.

The "Boneka" Bible Class, in connection with the Sunday School of the United Church, will hold its annual picnic on Thursday afternoon, July 30, on the lawn of Mrs. J. L. Byam's residence. Mrs. (Rev.) F. H. Howard is teacher of the class, and Mrs. F. W. Smith, president.

Rev. M. G. B. and Mrs. Williams, who have been spending the past two weeks with friends in Toronto and Havelock, returned home on Saturday. During their holidays, Mr. and Mrs. Williams enjoyed a motor trip to Detroit, visiting Sarnia, Port Huron, London, and other places, en route.

Mrs. C. Millard of Oshawa is visiting her daughter, Mrs. V. C. Lambert.

Mr. and Mrs. Reeves of Toronto were week-end guests of Mr. and Mrs. Harold Nattrass, their daughters, Misses Myrtle and Margaret, who have been holidaying with their aunt, returning with them to the city on Tuesday.

Rev. R. J. and Mrs. Stillwell of Douglas, South Georgia, are visiting her mother, Mrs. W. H. Byam. Mr. and Mrs. Stillwell came north by boat from Savannah as far as New York, enjoying a trip up the Hudson River as far as Albany, en route. They visited friends in Toronto, Uxbridge and Lindsay before coming to Millbrook. The heat in the South was so extreme, Mr. Stillwell's parishioners have given their rector leave of absence until September.

Misses Irene Worsley, Pearl Blatchford, Messrs. Thomas and Charles Worsley, and Arthur Gillies of Cameron, motored to town on Sunday and were guests of Mr. and Mrs. J. L. Byam.

Mr. A. Payne of Toronto is holidaying with his parents, Mr. and Mrs. Albert Payne.

BERRIES PLENTIFUL.

Bring Low Price at Hastings—New Potatoes in Demand.

HASTINGS, July 27.—Red raspberries are plentiful in Hastings and district. At present they are selling at fifteen cents per box.

A resident of Hastings has picked the first ripe tomatoes from his vines last week.

New potatoes are very much in demand now at fifty and sixty cents per peck. A few old potatoes are still on the market at ten cents per peck.

Green peas are sold at 75 cents per eleven-quart basket, and young beets and carrots are priced at five cents per bunch.

ADD MINERALS TO GRAIN RATION

Experimental Farm Pigs Showed Increased Gains on Minerals.

ALL FEED METHODS

Some valuable information relative to the importance of adding mineral matter to the usual grain rations of hogs has been secured at the Agassiz experimental farm during the last two winters.

The mineral mixture used was composed of ground bonemeal 8 lbs., ground charcoal 5 lbs., ground rock phosphate 5 lbs., and salt, 3 lbs., at a cost of 2.7 cents per pound. It was fed at the rate of 3 pounds to each 100 pounds of meal.

In order to test this material, a total of 84 pigs was divided into fourteen lots of six pigs each. In every ration where the mineral mixture was fed, increased gains were secured. This applied not only when the usual trough-feeding method was followed, but also when self-feeders were used and when the meal ration was supplemented with cooked potatoes. In one instance there was a profit of $7.85 in favor of the mineral ration.

An increase of six per cent of mineral matter proved unsatisfactory and gave similar results to a ration supplemented with two per cent of rock phosphate.

When other mineral matter is not available, ordinary wood or coal ashes thrown on the floor give good results.

The usual cause of tail picking is idleness due to close confinement, but apparently other factors connected with feeding are sometimes responsible.

Once the trouble has started the only way to overcome it is to watch the birds closely and as soon as a chick is picked, daub with crude creosote or some other tarry substance. If the creosote does not stop the bleeding place the chick by itself until the blood dries and then daub with creosote. The chicks should be given free range or at least roomy yards and special care taken to feed regularly. Keep the chicks active and keep close watch on them.

Devastating floods have followed the first rainy spell in a generation in Galicia and Silesia. All crops in the region of Cracow have been destroyed and many villages submerged.

Arsenate of lead is better than Paris green for killing insects on vegetables and vines, such as potato, cucumber and bean. It should be used at the rate of one teaspoonful to two gallons of water, well stirred, or one pound to 50 gallons of water.

CARE SHOULD BE EXERCISED IN INTRODUCING NEW QUEEN TO THE COLONY BY BEGINNERS

Best Method to Introduce a Laying Queen Which Obviates Loss.

USE CAGE.

New Queens Most Acceptable During the Time of Honey Flow.

A colony of bees may be requeened by giving it a ripe queen cell or introducing a virgin or laying queen, the latter, however, being the better method. When requeening with a cell or a virgin, several days of brood production are lost to the colony and there is always a danger of the young queen being lost on her mating flight, so that the requeening has to be done the second time. When a laying queen is introduced, however, no lost time in brood production occurs and if the new queens are reared at home, one has the opportunity of selecting the best for introduction to full colonies.

No matter whether cell, virgin or laying queen is used, the colony that is to be requeened must first be made queenless and must contain no active queen cells, otherwise the new queen will be killed. It is a good plan to allow the colony to be queenless for about twelve hours so that the bees fully realize their queenless condition before the new one is introduced. New queens will be accepted more readily during a honey flow. When there is no nectar available the bees should be fed a thin syrup for a few days at the time of introduction.

There are many methods of introducing new queens, but most of them ae not always reliable, especially when used by a beginner. The cage method is the most reliable and there are several ways of introducing by cages. Queens purchased from breeders are sent in mailing cages which can also be used as introduction cages. Usually each queen is accompanied with instructions for introducing, which, if followed carefully, are fairly reliabl. Another successful cage is the Miller candy cage. The queen, whether she comes in a mailing cage or is reared in the apiary, is placed in the cage with about half a dozen young bees from the colony to which she is to be introduced. The cage is then either suspended between the top bars of the frames or pushed in at the entrance and the bees release her through the candy hole. The best cage is the combination push-in and candy release. The queen is confined on the comb beneath the cage and by the time the bees release her she is laying.

—C. B. Gooderham, Dominion Apiarist.

PIGS NEED EXERCISE.

Plenty of Exercise and Clean Quarters Are Needed For Health.

Always remember that pigs must have plenty of exercise in order to maintain good health, says John W. Schwab in The Breeders' Gazette. Sleeping quarters must be kept reasonably clean to prevent skin troubles and disease. Feed troughs and floors should be cleaned several times a week. These precautions will repay the hogman several times with healthier pigs and faster and cheaper gains.

The best forage crops for pigs are alfalfa and the clovers. Rape and bluegrass are good. Good alfalfa is the kind of forage crops for hogs, and fortunate is the man who can grow it successfully. Under most cornbelt conditions excellent pastures are secured by seeding a mixture of alfalfa and red alsike and white clover and timothy. Bluegrass seed should be added to this mixture if a permanent pasture is wanted. Hogs relish a variety of grasses, just as well as they like and thrive on a variety of grains.

CHEAP METHOD TO HANDLE SOW

When Litter Has Been Weaned Sow Can be Easily Fed on Pasture.

NEED SOME GRAIN

After the sows have weaned their pigs and have been re-bred for fall litters, they can be easily and cheaply handled on pastures. While upon pasture they will consume about one pound of grain to each 100 pounds of live weight. Brood sows will manage to live upon pasture without grain, but it is a mistake to graze young pregnant sows on pasture without grain. Both the sows and their pigs will be stunted. How much grain and when the feed it requires good feeding judgment. Young sows and sows thin in flesh need more grain while on pasture than do mature sows and sows that are strong and in good flesh.

The kind of grain is not so important if the sows are in good pasture like alfalfa, clover or rape. Many successful hog men feed one-quarter to one-half pound of tankage daily to each brood sow before farrowing, in addition to the grain and pasture. The addition of tankage is more necessary if the sows are upon a pasture which is not leguminous.

About ten days to two weeks before the sows are due to farrow, they are removed from the pasture to the place where they will finally farrow. This places them under closer observation of the feeder and he can feed them especially prepared rations which are both nutritious and laxative. Such management makes for more vigorous pigs and it puts the sows in better condition for farrowing and for the care of their litter.

Now is the time to plan for hog pastures.

Canada's dollar was the first and only currency to be quoted at a premium over the U. S. dollar since the war?

Denmark, Switzerland and the Netherlands have learned the lesson that it pays to use purebred sires. As a result, note the average yearly milk production per cow with the United States and Canada, Netherlands, 7,585 pounds; Switzerland, 6,950 pounds; Denmark, 5,666 pounds; United States, 3,412 pounds, and Canada, 4,000 pounds.

A good time to cut the alfalfa is in the late afternoon because the sun will not wilt the leaves too quickly and cause them to shatter. Hay cut in the morning will not cure right because the leaves will be quickly wilted by the hot sun; the stems will also be full of juice; and the leaves will be dry and may blow away before the stems are ready to stack.

INJURED IN CAR WRECK

Three prominent Toronto University co-eds were injured when an automobile in which they were riding on the Malahat highway near Victoria B.C., plunged through a fence and somersaulted down an embankment. The injured girls are shown above. At the left is Miss Blanche Burton, daughter of C. L. Burton, vice-president and general manager of the Robert Simpson Co., Limited; at the upper right is her sister, Dorothy, who was hurled out of the car and but slightly injured, and at the lower right is Miss Jean Arnold, daughter of Dr. and Mrs. Ernest F. Arnold. The girls are all members of the Alpha Gamma Delta Sorority and had been attending the annual convention of the sorority in Seattle, returning by way of Victoria.

WOMEN'S PAGE

SOCIETY

Items for the Society Column must be received before 1 o'clock daily. Telephone numbers 1600 and 1601.

Mrs. Richard Carveth of this city is visiting relatives at Indian River, Ont.

• • •

Miss Alma McCracken of Warsaw is visiting Mr. and Mrs. William Brotherson, 609 Armour Road.

• • •

Mrs. G. Downer, Water Street, is visiting Mrs. J. Anglesey and Miss Kay Tobin of Toronto, also Mrs. E. J. Dunbeck of Rochester, N.Y.

• • •

Mrs. Fred Stevenson and children Eileen and Walton, of Toronto, are visiting Mrs. E. Wand, Burnham Street.

• • •

Mrs. Kathleen Weir, Harry Weir and Freddie Stevenson returned to Toronto after visiting friends in Peterborough.

• • •

Mr. and Mrs. Wm. Veals of Toronto, and Miss Harmer and Mrs. Armstrong of Bailieboro spent the week-end in Peterboro.

• • •

Mrs. H. Brown and daughter, Lillian, who have been visiting Mr. and Mrs. A. H. Frick, 47 Jackson Avenue, have returned to Ottawa.

• • •

Mr. J. J. Heffernan returned to his home in Detroit after spending a couple of weeks' vacation with his mother at 568 Romaine Street.

• • •

Miss Louise E. Heffernan has returned home after spending a months' vacation with friends in Detroit.

• • •

Sir Joseph Flavelle, formerly head of the Imperial Munitions Department, spent a few hours in the city this morning while passing through en route from Ottawa to Toronto.

• • •

Miss Anneta Buckler of Toronto is spending her holidays at the home of her parents Rev. and Mrs. W. H. Buckler, 701 Princess Street, Peterborough.

• • •

Mrs. David Boyle of Thornehill and Miss Boyle are visiting Mrs. T. W. Robinson, 525 Weller.

WEDDING BELLS.

ROSE—BOYLER.

At the home of the officiating pastor Rev. N. R. McLeod was solemnized very quietly on Wednesday at 2 p.m., the marriage of Edna Elizabeth Boyler and Harold Edwin Rose, both of this city. The bride wore a gravel tricotine travelling suit with hat to match and carried Ophelia roses. The bridal pair was unattended.

After a brief motor trip this week the happy couple will take up residence in the city.

WOODS—ARMSTRONG.

MILLBROOK, July 30.—A pretty midsummer wedding took place at the manse, Springville, on Wednesday, July 15th, at high noon, Rev. G. Ingram Craw officiating, when Pearl Isobel, daughter of Mr. Arthur Armstrong, of Millbrook, became the bride of George Gilbert Woods, son of Mr. and Mrs. G. Woods, of Detroit, Mich.

The bride looked charming in an ensemble suit of green poiret twill with becoming hat to match.

Mrs. Thos. Armstrong, sister-in-law of the bride, acted as matron of honor, and the groomsman was Mr. Richard Wood, the bride's brother-in-law.

The groom's gift to the matron of honor was a casserole set in silver, and to the groomsman a tie pin.

After the ceremony a dainty wedding supper was served at the home of the bride's sister, Mrs. Richard Wood, Cavan.

Later in the evening the happy couple were surprised by a miscellaneous shower, over 80 of their friends and acquaintances gathering at the home and presenting them with many beautiful and appropriate gifts. Mr. Woods on behalf of his bride and himself, made a suitable reply, and the remainder of the evening was spent in music, dancing, and social converse, the hostess serving refreshments at the close.

The following day Mr. and Mrs. Woods left for a honeymoon trip up the lakes, and upon their return, after a brief visit with friends here, departed for Detroit, where they will make their future home.

ADVICE TO GIRLS

By Annie Laurie

DEAR ANNIE LAURIE:

I am a girl in my teens, and the boy friend whom I like dearly comes to my home to visit me. My sister confessed that she loves him too. He pays equal attention to both. Why is this?

Shall I forget him or follow my heart.

WEEPING WILLOW.

P.S.—Give me your advice. I am anxious.

WEEPING WILLOW: You two girls are altogether too sentimental, or else your "boy friend" is a flirt. Keep your eye on him. If he is flirting with the two of you—can him at once. Dont' hesitate a minute. He will make a lot of trouble for you and your sister both, and he won't be worth it.

On the other hand, if the poor chap is merely trying to enact the role of a friend of the house, "l'ami de la maison", as the French call it, you and your sister are taking an abnormal view of the situation and should turn your attention to yourselves. Why lavish the affection of two young hearts on a youth who apparently is keeping an even balance between the two of you?

I think it would be better for the lot of you to acquire a fourth member to this little family party, and make it another young man, to whom you and your sister can be equally friendly. A quartette is usually better than a trio, at a concert or elsewhere. The eternal triangle, interesting in the movies, is apt to be uncomfortable in real life. In this way, you can possibly find out which of the two of you your friend prefers. If he likes your sister best, you wouldn't want to hang on to him, would you? A divided affection is very difficult for everyone concerned. A man has a right to try and find out which one of two girls he prefers, but he never has the right to make two women unhappy, if they can help themselves.

DEAR ANNIE LAURIE:

I am a girl eighteen years of age and am in love with a young man. About a week ago I had a "date" with him, but he failed to come. He hasn't called or come to see me since. I have tried to seem cordial and friendly to him in every way and I don't see why he has done this.

What is the wisest thing to do?

SISTER BUGS.

SISTER BUGS: No matter what good reason prevented this young man from keeping his engagement with you, there is no excuse for his conduct. He should have telephoned you to explain, or, at the very least, written you afterward to apologize. I suggest that you avoid meeting him and make no effort to renew his friendship until he writes to explain his conduct.

DEAR ANNIE LAURIE:

While attending a church wedding is it obligatory to attend the reception if it is held in the church parlor or in the home?

Is it permissible or, rather, good form to attend a wedding without your husband? BROWN EYES.

BROWN EYES: It is quite permissible to attend a wedding ceremony only, provided that you reply to the reception invitation, saying you are unable to attend. If you attend the ceremony without your husband (and this is quite proper), merely see that he, too, sends his regrets.

DEAR ANNIE LAURIE:

I am a young girl. There is a young man whom I like better than the rest and I know he likes me. But there was a girl who was jealous and she told some untruths about me. They were supposed to be thing she had said about me. I believed her instead of him, and I became angry with him. Now I realize my mistake and wish to "make up." Please tell me what I should do.

PUZZLED.

PUZZLED: Don't you think you owe this young man an apology, my dear? Even though your conduct toward him, after these rumors had reached you, was not unladylike, you did not respect him as much as formerly. And I think that you should write him a little note explaining the situation and apologizing for your attitude. If he is at all interested in you, he will be glad to use your note to help renew your friendship. But if he does not reply, you need not write again or take the next step toward reconciliation.

Annie Laurie will welcome letters of inquiry on subjects of feminine interest from young women readers of this paper and will reply to them in these columns. Letters to Miss Laurie should be addressed to her in care of This Office.

WANT LADY LAWYERS.

Japanese Woman Suffrage Party to Introduce Bill in Diet.

TOKYO, June 29.— (Associated Press.)—Japanese women would be allowed to practice law in the courts of the empire if a measure sponsored by the Woman Suffrage Party receives the approval of the next Diet session. Discussing the proposed bill, which would put women barristers on the same plane as the male members of the bar, one of the leaders of the Woman Suffrage Party said:

"Women have proved to be good doctors and they are certainly better fitted to deal with crimes and home problems than men because they understand them better. The argument that women are too sentimental is ridiculous."

DECORATION PROBLEMS

By Annette Bradshaw

How many times have you looked at the dark corner in the dining room and wondered what on earth you could do to keep it from looking so bare?

The above picture shows how one woman solved this question. The room was rather long and narrow, with four windows along one side and one window in the end. There was hardly sufficient room for the conventional dining room furniture, so she shopped about a bit, and found odds and ends which when repainted made a most adorable ensemble.

The corner, however, remained bare. Then the happy thought came of a corner closet. This she had built by a carpenter after her own design. The bottom formed a quaint, three-cornered closet in which she kept the glassware. The top had three shelves and no door. These shelves were set in what might be called a frame, which gracefully curved from shelf to shelf, ending in a plain scroll effect at the top. Old fashioned brass hinges were used on the door of the lower closet.

The furniture was painted a soft gray, outlined in brilliant orange. The woodwork of the room followed the same color scheme. The windows had cream marquisette curtains, edged with ball-fringe, and the overdraperies were of gray cretonne figured with brilliant orange and green flowers.

The tiny gateleg table under the windows served as a serving table when state dinners were given.

A touch of color was given to the corner closet by a few well chosen bits of gay china.

Such a room is within the reach of even the most modest pocketbook, for clever fingers, a paint pot and patience can accomplish wonders.

A FASHION MODEL'S DIARY

By Grace Thorncliffe

SHE DESCRIBES A CHIC STREET COSTUME.

Madame undeniably possesses the trick of making all her clients appear extremely youthful.

"How do you do it?" I asked her one day, referring to her knack for taking ten years off a woman's age by the clothes she designed for her.

"Oh, I do believe in every woman looking as young as she can for as long as she can," Madame said. "The trouble is that too many women want to do this and go about it unwisely. They buy ridiculously youthful clothes, which only accentuate their ages."

This Black Flannel Jacket Is Worn with a Gray Skirt Striped in Black.

I thought perhaps Madame was thinking of a rather oldish client we both knew who loved to dress in the fashion of sweet sixteen unless Madame subdued her.

"Now take this street costume I'm designing for Miss Blake," Madame began. "Miss Blake is nearly thirty, but she actually appears eighteen in a simple, dignified and smart outfit of this kind."

I knew of Miss Blake's fondness for rather tailored, simple types, and I knew how well-dressed she always is.

"What are you making her now, Madame?" I asked with interest.

"A very good-looking suit for the street," Madame replied. "It's to be of flannel."

I looked over Madame's shoulder and saw that the suit was to exploit a contrast.

"Do tell me the color," I urged her.

"The little box coat is black flannel, unlined so it will be cool," Madame explained. "And the straight skirt is gray flannel finely striped with black."

"I can just see how snappy that will be, and how well Miss Blake will appear in it," was my comment.

Madame had made a very finished sketch. She remarked:

"I want her to have a little felt hat like this one, and she must wear a white tailored blouse and a little black satin bow tie."

"Several of the manikins have adopted men's evening ties for wear with their tailored blouses," I remarked. "You might suggest that idea to Miss Blake, for they do look extremely smart."

Madame thought it a good idea and said she was going to send out for one for Miss Blake to try.

CHEMONG PARK.

Mr. and Mrs. R. H. Lockhart and children of Montreal, are the guests of Mrs. J. A. Robinson.

In addition to King George, the list of royal yachtsmen includes the monarchs of Spain, Italy, Denmark and Persia.

Peterborough Fancies.

(By Jeannette.)

WERE YOU THINKING OF BUYING ANYTHING?

The sales are with us. Sales, as a matter of fact, are always with us, but there seems to be a regular epidemic of them in town just now. The stores are sprouting out with new ideas in things to sell.

One can buy dress goods of many varieties at away below usual cost. Shoes at half price are waiting for feet to step into them. There are heavy fall coats of good material, going at a discount, and windows are full of lingerie in pretty shades of yellow and pink and blue, with lace edgings and frills. Stockings and gloves at low rates may be purchased any week end, and the men's haberdashers have also burst forth into marked down offerings. A lover of "jass" bow ties can get them for a song. Even teapots were on sale this week.

Pullovers in light silk and wool mixtures and in pure fibre silk weaves were an attraction in one store. They were very pretty, developed in tasteful patterns combining soft greys and blues, and also in black and white.

Another establishment had a fresh consignment of voile dresses that sold readily and were marked down to a ridiculously low figure. They were black and white combinations, with circular flares on either side of the skirt and cream lace tabs down the front, also bright little frocks in yellow and red and blue, one dress of red and white goods being particularly effective, with a very low waistline, a sash whose bow and ends appeared in the front, instead of the back, and the flare at the sides that is so much in evidence this year.

IT PAYS TO ADVERTISE

The British Museum library contains about 3,000,000 volumes; thirty employes are constantly engaged in dusting them.

HOME TOWN RECIPE.

A very economical and timely recipe for making black currant jelly and jam from the same quantity of fruit comes from Miss M. Croft, 420 Rubidge street:

Jelly: Enough water is added to the fruit in the kettle to cover it evenly. Boil until fruit is tender. Then take off as much juice as possible with a cup, put juice through a fine sieve, add cup for cup of sugar and boil for twenty minutes.

Jam: To the residue of fruit left in the kettle add a quantity of water, adding sugar, pound for pound. Boil for fifteen minutes.

Let's Talk It Over

SHALL ANNIE GO BACK ON THE FREE HELP LIST?

Girls, let me present a man who is "not a slave driver." He says so himself. He hates to think of you slaving in offices when you ought to be gracing somebody's home. All you have to do is to give up your job, and "find a home with a married relative in return for your little duties about the house until some good man seeks you out as his helpmate."

"The Real Failure," says he, "Is not In Falling Short of a Man's Salary in Business, But in Failing to Find a Place in a Home."

Here—read his letter—and then for the luvva Pete, answer him. There are many things he needs to know. And he's more likely to believe 'em when they come from you than when they come from me.

I strongly disagree with you that women should receive the wages of men. It is only avarice for large wages that keeps women slaving in unhealthy offices instead of taking their places in homes. A girl can always find a home with a married relative in return for little duties about the house until some good man seeks her out as his helpmate. There she will retain her sweetness and womanliness.

My wife and I often wished we had someone in our home when our girls were little, and we would have made such a one entirely one of the family.

My mother's elder sister occupied such a place in my boyhood home, and I cannot think that she would have been better off chewing gum in some office downtown. I should think any woman would hesitate to proclaim herself so poor in natural resources and natural attraction that she was unable to follow her true destiny—wifehood. These giggling girls who flaunt their independence are really flaunting their hopelessness.

In my own office very recently we had an instance of the envious glances and open admiration accorded to the "engaged girl." When this young lady left to be married it created such a stir that the other girls did not get back to earth for a week. You can't tell me they weren't all wishing they were in her shoes. Every girl in business is a self-confessed failure as a woman. The real failure, if you will pardon me, is not in falling short of a man's salary in business, but in being there at all—in failing to find a place in the home.

NOT A SLAVE DRIVER

So woman's place is in the home, and if there's no kind-hearted male to offer her one she's to make tracks to her nearest married relative and proceed to make herself useful. You often "wished for someone" in your home when your children were little. I don't doubt it at all. Two or three would have even been better. You could have had Cousin Annie in the kitchen, Sister Hetty taking care of the kids, Aunt Lucy doing the washing and ironing and keeping up the mending.

We had a war to free the slaves, and we've had domestic revolutions aplenty to free the women of this country. Your silver-tongued oratory won't lure Cousin Annie or Sister Hetty or Aunt Lucy back to serfdom. Your stuff is too old.

You can no longer scare women out of business or hound them into marriage. Being An Old Maid Is No Longer A Confession Of Failure For a Woman, Any More Than Being a Bachelor Is a Confession of Failure for a Man.

Come on, gang; tell this nice man why we want wages with our work.

(Copyright, 1925.)

RED ROSE COFFEE "is good coffee"

HEDDA HOYT TALKS ABOUT THINGS THAT INTEREST THE BUSY WOMAN OF 1925

Jewels

NEW YORK, July 30 (UnitedPress.) —The vogue for ancestral jewelry threatens many of us with social extinction. Either we must cease boasting about our ancestors or we must produce some visible token of their rank in by-gone days.

Whether we have inherited an old cameo carving of hoop-skirted Grand mother entering the barn, a bracelet made of Grand-Aunt's hair combings or a brooch of real pearls matters not —so long as we have something old.

To illustrate what means of 'swank' these heirlooms attain us; a young Miss with frizzled hair and bedraggled frock sat in a subway. Suspended on a cord about her throat was an ivory miniature bearing the face of a distinguished looking woman in a Gibson-esque hairdress. Women near the girl gazed at the sad-eyed lady of the miniature, then, gazed again at the unkempt flapper. The eyes were the same! And the flapper no longer was a mere offspring of the side streets. She was a girl with a background.

Anything Old.

Anything in the jewelry line that is old is in vogue this year. One Fifth Avenue department store has weeded out all of its tawdry jewelry and replenished its counters with antique jewelry. There are heavy gold link chains with lockets suspended upon them, wide gold band bracelets with buckle clasps, hair chains and cameo brooches. Many old-fashioned brooches have been made into wide band bracelets, the brooch forming a center medallion on a band of oxidized silver or antique gold. Cameos in their original settings are quite the thing. One never thinks of placing the cameo in a modern setting these days. Gold lockets set with onyx are being worn on black ribbon cords. Heavy lockets and chains which come in several colors of gold are beyond price. Chokers of gold heads or of amber beads are more cherished than the modern chokers. In Grandmother's day the choker was worn to prevent goitre or to ward off rheumatism. Her choker is worn to-day with great pride.

Home-Making Hints

By Wand[illegible]

(IVING MORE COLOR IN THE SUMM[illegible] TH

People who sojourn [illegible] better part of the S[illegible]er. things unusual. Here [illegible] gestions to lighten lab[illegible] cooking, laundering and [illegible] eral.

A few yards of glazed [illegible] may be turned into overcoats [illegible] lamps, or candlesticks and [illegible] These shiny covers keep [illegible] All lace bureau covers may [illegible] and strips of attractive [illegible] be slipped under the glass top[illegible] on the plain tops where [illegible] china holds them flat. A [illegible] paper at hand insures fresh [illegible] when needed.

Household linens, table [illegible] low slips and sheets, even [illegible] towels that have had [illegible] hems severed from the article, have a problem for the housewife. [illegible] to mend to look well, she [illegible] the hems and applies a [illegible] colored light-weight linen. After [illegible] stitching the linen by sewing [illegible] on one side, the hem is turned, [illegible] neatly finished, and then [illegible] by machine.

If looking glasses are covered [illegible] thin gauze drawn taut and [illegible] folds at the back of the frame, the glasses will not need cleaning during the warm season.

The sewing bag for porch use should have several inner pockets to hold necessities like odd buttons, [illegible] pieces of muslin for mending [illegible] things, and a few scraps of mending lace.

FILLED ROYAL FL[illegible]

Poker Player Nearly [illegible] But Collected.

HACKENSACK, N. J., Joseph Schnugg, a mem[illegible] from Fairmount Social Club [illegible] sack, in the course of a po[illegible] last night held a natural ro[illegible] To make it he drew one ten spot.

Schnugg nearly collaps[illegible] the strain was over, but fail to collect.

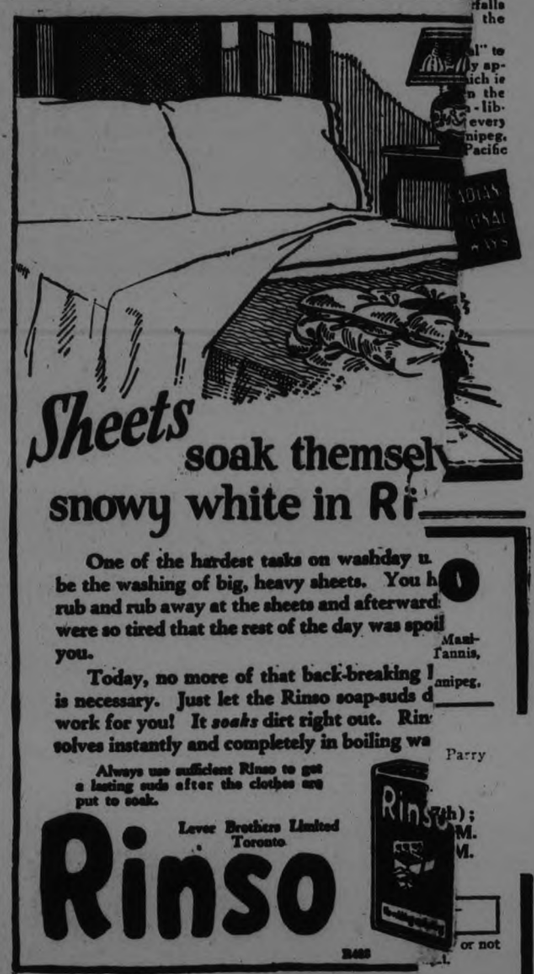

ONCE UPON A TIME — JORINDA AND JORINDEL. IV

by W. J. ENRIGHT

...ngston 8 Petes 7; Leafs in Fight With Buffalo Fans Pirates Increase Lead

...ES DROVE CAIRNS TO COVER ...H FIVE RUNS IN THE FIFTH ...PONIES PULLED OUT VICTORY

...urned Petes Back ...Four Innings— ...her" Ejected.

...D WITH UMPS.

...'s Bat Rang Up the ...tting Features at Kingston.

...e were no breaks for the ...n Kingston yesterday and the ... won, 8 to 7. The winners ...y knew just where to tap the ... bounce a lucky hit over an ..., and were given the assist- ... two bad decisions.

... seventh, when the winning ...re scored, Umpire Dell made ...n that brought forth very ...s objections and resulted in ...Johnston being ordered out ...ame. Somerville hit a roller ...rison, while Batstone was on ...Hap made a feint to throw ...plate, turning back Batstone, ...so doing, lost the location ...bag. Instead of stepping on the ... stepped in front of Somer- ... that neither of them touched ...e. Harrison got back first, ...pire Dell refused to give the ...hough Somerville had not re- ...knowing that he was out. ...vident attempt to square him- ...ell called Arniell out in the ...ning although the catcher ...aten Helson's throw to first. ...r decision that went against ...etes came in the third, when ...rt tapped down the first base ...nd kicked at the ball as Har- ...ent to field it. While he hit ...r the ball nor the fielder, he ...l Hardill to draw back a mo- ... which enabled him to beat ...row, and he was allowed to ...n the base.

... game was a thriller from the ...d the large crowd that lined ...oul lines had no cause for ...int. Not only did the home ...ome from behind to win, but ...ult was at all times in doubt, ... game was maked by several ...nts in which the visitors came ...ond best, to the delight of the ...rowd. Several strange plays ...p to add to the interest. Pur- ...ed one when he dropped an ...ly in an attempt to make a ...play. His strategy was faulty ... mitted Rose to score. Legon ...pel provided feature catches ...e displayed a wonderful stop ...econd. Sacrifice hits were ...scendent, six being made, ... Kingston fans enjoyed the ...ht of seeing bases stolen ...x Swanston behind the bat. ...Batstone, with a single, a ...l a triple, was the heavy ...ap Harrison hit a triple to ...place as Batstone, but had ...hits to go with it. Rose, ...nd Ash of the Petes, and ...a,lbert and Purvis of the ...ch made two singles, while ...ohnston made up for his ...its by a pair of sacrifices. ... starting pitcher made the ... Petes, who had beaten ... once, and then by the ...rgin of 2 to 1, pounded ... pitcher of the league ...box in the fifth, making ...and two sacrifices, and ...o charities. The Ponies ...big inning, gut gradually ...ay at the Pete's lead un- ...ce was sent in to hold ...Mi Before the southpaw ...Woperiy, the tieing and ...O had been scored, and ...ere unable to make any ... getting them back off ... delivery. The ancient ...ad them buffaioed, and ...t was made off his pitch- ...3 innings.

...lay by Innings.

... started off right. Rose ... second and was neatly ... second by Johnston. ...it through short and ...s walked. Harrison was ...nfield fly to Purvis but ...st-sacker forgot the rule ...ne inside stuff, dropping ...[illegible] play ...as that Rose scored and

Purvis received an error. Helson rolled to Cairns.

The Ponies didn't stay behind long. Teepel got a hit on a Texas leaguer back of second, which Abbie Rose managed to reach with one hand, but could not hold. He stole second, and went to third on Halbert's grounder to Rose. Batstone's tap took a lucky hop over Hardill's head for a single to score Teepel. Johnston missed Somerville's grounder, scoring Batstone, who had stolen second, Cherry rolled to Johnston and Purvis got another lucky hit when his bounder took an extra hop over Helson. Scott struck out.

The Petes then evened it up. Legon beat out a scorcher, which Batstone was lucky to knock down, and took second when Batstone's useless throw was wild. He moved up when Ash grounded out, Purvis to Cairns, and scored on Hardill's sacrifice fly to Scott. Rose singled to left and Johnston rolled to Cairns.

The Ponies did nothing. Rose made a lightning fast play on Arniell's grounder over the second sack, throwing him out. Helson threw out Cairns and Teepel lifted to Ash.

In the third the Petes had two men stranded. Swanston rolled to Halbert and Heckman rolled to Cairns. Harrison walked and Helson singled, but Legon lifted a long foul fly which Scott pulled down after a long run. The Ponies got one in the same frame. Halbert got away with interference when he kicked at the ball on the base line just as Hardill was about to pick it up, and got a cheap hit, when it wasn't called. Batstone doubled to left, Halbert taking third. Somerville lifted to Johnston. Halbert scored when Cherry flied to Legon but a good play, Legon to Johnston to Helson caught Batstone trying to make third on the sacrifice.

The fourth was unprofitable. Halbert threw out Ash but booted Hardill's roller. Rose struck out and Johnston lifted to Halbert. For the Ponies, Purvis flied to Ash, and Scott and Arniell struck out.

Five Big Runs.

The fifth saw Mr. Cairns wend his way to the bench in favor of the ancient Teddy Gallagher. Cairns started by hitting Max Swanston a nasty crack on the knee. Heckman singled back of second and Johnston, who the astute Joe Daley had chosen as a runner, took second. Both scored when Hap Harrison tripled to deep left. Helson came through with another single back of short to score Harrison. Legon moved him up with a sacrifice and Ash loop[illegible] one over second for a ba[illegible] scored on Hardill's single to third and Hardill and Ash moved up on a wild pitch. That finished Cairns. Teddy Gallagher signalized his arrival on the scene by walking Rose to fill the bases. Johnston lifted one to Teepel and Ash galloped home. Swanston, up for the second time in the inning, rolled to Gallagher.

The Ponies retrieved one in their half. Gallagher went to second when Harrison tossed wild to first after a nice stop. Teepel raised one to Legon, but Halbert singled sharply through the box scoring Gallagher. Batstone and Somerville rolled to Rose and Hardill.

The Petes drew a blank in the sixth. Heckman popped to Halbert and Harrison flied out to Teepel, who made a splendid catch. Helson struck out.

The Ponies cut the lead to one run in their half. Cherry singled. Purvis also singled and both moved up when Heckman let the ball get away from him. Young batted for Scott and reached first while Helson was throwing out Cherry at the plate. Young stole second and followed Purvis across when Arniell singled to right. Gallagher's best was a fly to Hardill and Teepel struck out.

Legon rolled to Halbert in the seventh. Ash singled, but was forced by Hardill, Pur[illegible] to Halbert[illegible]ked and [illegible]on rolled to Somerville.

The Game is Lost.

The game was lost in the Ponies' half. Batstone followed a charity to Halbert with a triple to left. Then came the debacle which resulted in Shiner Johnston being ejected because he objected too strenuously to Umpire Dell's weird decision. Batstone held third during the play but scored on Cherry's fly to Legon, who made a fine running catch. Purvis lifted to Heckman and Daley, batting for Young struck out, but the damage was done.

The Petes tried hard in the eighth and ninth, but met with no success. In the eighth Swanston struck out, Heckman was passed, Harrison raised one to Batstone and Helson forced Heckman. In the ninth Legon struck out, Ash grounded to Batstone and Hardill's fly was taken by Cherry.

In Kingston's eighth, Arniell rolled to Helson, Gallaghe r struck out, Teepel singled and Halbert was thrown out by Swanston on a tap in front of the plate.

Box Score.

Peterboro:	AB	R	H	PO	A	E
Rose, 2b..	3	1	2	0	3	0
Johnston, ss	3	0	0	1	2	1
Holyman, ss	0	0	0	0	0	0
Swanston, c	4	1	1	5	3	0
Heckman, cf	3	1	1	1	0	1
Harrison, 1b	4	1	1	10	0	2
Helson, b3	5	1	2	1	3	0
Legon, lf...	4	1	1	3	1	0
Ash, rf..	5	1	2	2	0	0
Hardill, p	3	0	1	1	1	0
Whitehouse, p..	1	0	0	0	0	0
	34	7	11	24	13	4

Kingston.	AB	R	H	PO	A	E
Teepel, rf	5	1	2	2	0	0
Halbert, ss	4	2	2	3	4	1
Batstone, 3b	4	2	3	1	1	1
Somerville, 2b	4	0	0	1	1	0
Cherry, cf	2	0	1	1	0	0
Purvis, 1b..	4	1	2	12	2	1
Scott, lf	2	0	0	2	0	0
Young, lf	1	1	0	0	0	0
Daley, lf..	1	0	0	0	0	0
Arniell, c	4	0	1	4	0	0
Cairns, p	1	0	0	1	3	0
Gallagher, p..	3	1	0	0	1	0
	35	8	11	27	12	3

Score by innings:
Peterborough .. ..110050000—7 11 4
Kingston .. .. ..20101220x—8 11 3

Two base hit—Batstone. Thr[illegible] base hits— Harrison, Batst[illegible] Sacrifice hits—Johnston, 2; Cherry, 2; Legon, Hardill. Stolen bases—Teepel, Batstone, Young, Arniell. Bases on ball—Off Cairns, 2; off Gallagher, 3; off Whitehouse, 1. Struck out by Cairns, 1; by Gallagher, 3; by Hardill, 4; by Whitehouse, 2. Hit by pitcherBy Cairns, 1 (Swanston). Hits off Cairns, 10 in 4 1-3 innings; off Gallagher, 1 in 4 2-3 innings; off Hardill, 9 in 6 innings; off Whitehouse, 2 in 2 innings. Left on bases—Peterborough, 11; Kingston, 6. Winning pitcher, Gallagher; losing pitcher, Whitehouse; wild pitches—Cairns, 2. Umpires—Collings and Dell.

...ays ...pen Sea

London? One of ...nt Canadian Pa... ...ses" or Monoclass ...ansport you in ...uxury. Book re... ...early as possible.

...ation from your

...PARKER, ...t. Ocean Traffic. ...Pacific Bldg., ...nto, Ont.

...ADIAN ...IFIC

BASEBALL STANDING

NATIONAL LEAGUE

	Won	Lost	PC.
Pittsburg	56	35	.615
New York	55	39	.585
Cincinnati	49	44	.527
Brooklyn	45	44	.506
Philadelphia	42	47	.472
St. Louis	44	51	.463
Chicago	41	52	.441
Boston	38	58	.396

AMERICAN LEAGUE

	Won	Lost	P.C.
Philadelphia	61	32	.656
Washington	60	34	.638
Chicago	53	46	.535
Detroit	49	48	.505
St. Louis	48	49	.495
Cleveland	45	52	.464
New York	40	55	.421
Boston	28	68	.292

INTERNATIONAL LEAGUE

	Won	Lost	P.C.
Baltimore	68	40	.630
Toronto	66	42	.611
Reading	54	52	.509
Buffalo	56	55	.505
Rochester	53	54	.495
Jersey City	51	55	.481
Providence	40	65	.381
Syracuse	39	64	.379

FOUR RUN RALLY IN EIGHTH SAVED SENATORS' GAME

Athletics Hammered Detroit Pitchers While Slim Harriss Tanned Tigers.

YANKEES WIN.

Home Run in Twelfth Inning Decided Game With St. Louis.

WASHINGTON, July 29—Washington rallied in the eighth today, scored four runs and won from the White Sox, 8 to 6. Zachary started for Washington, but was hit hard, giving way to Marberry, who in turn retired in favor of Walter Johnson. Faber, who replaced Blankenship in the seventh, was the victim of the Senators' comeback. Score:

Chicago .. ..200102100—6 11 2
Washington .. ..02000204x—8 13 0

Blankenship, Faber and Schalk; Zachary, Marberry, Johnson and Ruel.

Athletics 10; Detroit 2

PHILADELPHIA, July 29—The Philadelphia Athletics hammered three Detroit hurlers today and won 1 oto 2. Slim Harriss was touched up for thirteen hits, all singles, but was complete master in the pinches. Thirteen Tigers were left on bases, testifying to the big hurler's effectiveness with bases occupied. Score:

Philadelphia .. .040200400x—10 16 2
Detroit .. .. ..010000100— 2 13 1

Collins, Doyle, Carroll and Woodall, Bassler; Harriss and Cochrane.

Cleveland 10; Boston 5

BOSTON, July 29—Cleveland hit Ehmke freely in the third and fifth innings today and took the second game of their series with the Boston American club, 10 to 5. Miller was effective with a sharp southpaw curve and his hitting was a material help in the visitors' scoring game. Score:

Cleveland .. ...003140002—10 13 2
Boston .. ..000200030— 5 9 4

Miller and Myatt; Ehmke and Bischoff.

New York 8; St. Louis 7

NEW YORK, July 29 — Ernie Johnson's home run off Southpaw Danforth broke a deadlock in the 12th inning today, giving the Yankees an 8 to 7 victory over the Browns. It was the New York club's 15th two-game winning streak of the year. Score:

St. Louis .. ..000000302200—7 12 0
New York ....003100100201—8 11 0

Giard, Vangilder, Danforth and Hargrave; Shocker, Pennock, Jones and Bengough, Schang.

PIRATES ADVANCE FULL GAME BY THIRD STRAIGHT FROM BOSTON WHILE CUBS DEFEATED NEW YORK

Seven Runs in Fifth Inning Gave Pittsburgh a Snug Margin.

BROOKLYN BEATEN.

Reds Register Fifth Straight Victory in Swatfest With Phillies.

PITTSBURGH, July 29 — The Pirate made it three straight from Boston today, winning 8 to 6. They landed on Cooney in the fifth for seven runs. The Braves staged a rally and scored four in the seventh. Boston filled the bases in the ninth and Yde was taken out. Morrison then held the visitors to one run. Score:

Boston .. .. ..000001401—6 15 0
Pittsburgh.. .. ..01007000x—8 12 0

Cooney, Ryan, Kamp and Seimer, Gibson; Yde, Morrison and Gooch.

Chicago 4; New York 2

CHICAGO, July 29—Chicago defeated New York 4 to 2 today in a pitching duel between Sheriff Blake and Kent Greenfield, youthful pitcher of the Giants.' New York's defeat and Pittsburgh"s victory placed the league champions another full game behind the Pirates.

Gabby Hartnett, of the Cubs, smashed out his 23rd homer in the seventh inning, breaking the tie score. This blow unnerved New York's young pitcher and allowing two hits, one a double which with a sacrifice fly, netted two runs. Score:

New York ......010000001—2 7 0
Chicago .. ..00010012x—4 7 2

Greenfield and Snyder, Gowdy; Blake and Hartnett.

St. Louis 10; Dodgers 3

ST. LOUIS, July 29 — Bunched hits enabled St. Louis to defeat Brooklyn today, 10 to 3, although the Robins got 15 safeties to the Cards' 14. Two Brooklyn errors also aided the Cardinals' scoring. Brooklyn used four pitchers. Score:

Brooklyn .. .. ..000100101— 3 15 2
St. Louis .. .. ..20122030x—10 14 0

Osborne, A. Brown, Erhardt, Oeschger and Taylor; Sherdel and O'Farrell.

Reds 9; Phils 5

CINCINNATI, July 29—Cincinnati ran its winning streak to five games by beating Philadelphia today 9 to 5. The game was marked by free hitting with the Reds connecting 13 safe times. Score:

Philadelphia ... ..020000300—5 11 2
Cincinnati .. .. ..01004112x—9 13 2

Carlson, Pearce and Wilson! Donohue and Hargrave.

DELORO ERRORS PROVED COSTLY

Seven Boots Presented Point Anne With Five Unearned Runs.

SCORE WAS 7-5.

MARMORA, July 29 — Deloro failed to rob the league leaders of their unbeaten record at Point Anne on Monday, suffering defeat to the extent of 7-5. The visitors were superior in hitting but seven errors brought the Cement lads five unearned runs and a lead the Smelters could not wipe off. Excellent weather prevailed and a large number of spectators cheered on both teams. Lamoreaux pitched the entire game for Deloro. He was in excellent form, allowing only five hits, walking two and striking out two. "Sonny" Green, the best all round of the Point Anne crew also pitched for the [illegible] game. [illegible] Sm[illegible] touched him however for twelve hits. Sonny struck out ten though he allowed three walks. Deloro, as usual, made a good start with two walks and a single; they filled the bases. The next man, however, hit into a double play so that only one run was scored. They were kept from further scoring until the fifth when Boudreau hit a home run with two on bases. In the sixth, they had the bases full with only one out but Vachon was caught napping off second and a good scoring chance was thus lost. Deloro's last run came in the ninth through a single, a sacrifice and a double.

Point Anne failed to score until the third when they registered one run on an error. In the next innigs "Soup" Goyer showed he was right there with a homer.

In the fifth, two errors and two hits yielded them three runs whilst in the seventh, the same factors brought two more. Quinn, the Deloro catcher, had an ideal day at bat with four hits and a walk to his credit. Regan and Boudreau also hit well. Umpires Woodley and Nurse of Belleville handled the game to the entire satisfaction of both teams. Score by innings:

Deloro.. ....100030001—5 12 7
Point Anne ... ..00113020—7 5 2

Deloro	A.B.	R.	H.	E.	P.O.	A.
Brady, 2b	1	1	0	2	0	0
Quinn, c	4	2	4	1	2	1
Ada, cf	3	1	0	0	1	0
Boudreau, rf	5	1	3	0	3	0
Johnston, ss	5	0	0	3	5	4
Regan, 3b	5	0	2	0	1	2
Hughes, 1b	4	0	0	0	10	1
Brown, lf, 2b, lf...	4	0	1	1	2	0
Lamoreaux, p	4	0	1	0	0	5
Vachon, lf	2	0	1	0	0	0
Narrie, 2b	1	0	0	0	0	1
	38	5	12	7	24	14

Point Anne	A.B.	R.	H.	E.	P.O.	A.
Gaulin, 3b	4	1	1	0	1	3
M. Green, cf	4	1	0	0	0	0
E. Green, p	3	1	1	0	0	3
Goyer, c	4	2	2	0	10	0
Bradshaw, 1b	3	0	0	0	8	0
Maracle, lf	4	0	1	0	3	1
Bennett, lf	4	0	0	0	1	0
Reid, 2b	4	1	0	2	3	1
Hutchings, ss	4	1	0	0	1	2
	34	7	5	2	27	10

Home runs, Boudreau, Goyer; Three base hits, Regan, E. Green; Two base hits, Quinn, Boudreau, Regan, Goyer; Hits, off Lamoreaux 5, off E. Green 12; Walked, by Lamoreaux 2, by E. Green 3; Struck out, by Lamoreaux 2, by E. Green 10; Left on bases, Deloro 10, Point Anne 5; Earned runs, Deloro 4, Point Anne 2; Double plays, Hutchings to Reid to Bradshaw, Maracle to Reid, Hughes to Johnston to Hughes; Time of game, 1 hour, 40 minutes. Umpires, Woodley of Belleville at plate; Nurse of Belleville on bases.

PETERBORO RINK WINS IN OSHAWA

Jack Mayneord Quartette Triumphs in Elimination Series.

RUNNING SHOT.

(Special to The Examiner)

OSHAWA, July 30.—Jack Mayneord and his Peterboro rink of lawn bowlers defeated S. Wood and his Oshawa quartette in the District play-offs of the Dominion Lawn Bowling Elimination series on the Bowmanville greens yesterday afternoon, by 23 shots to 14.

Running shots in the 8th, 11th and 16th ends by Skip Mayneord turned the ends against him to the right side of the score sheet and were practically the turning points in the game. The members of the rinks and score by ends were as follows:

Peterboro:	Oshawa:
M. B. Chenhall.	C. Richards.
C. J. Seymour.	H. A. Porter.
W. J. Oke.	C. Branton.
J. W. Mayneord	S. Wood.
Skip—23	Skip—14.

Mayneord 210101030121103120301-23
Woods.. 004020202000010001020-14

KNIGHTS HURLER BLANKS KIWANIS

Masterson Strikes Out 16 While Team Mates Pile Up Win.

KENNEALY'S DAY.

The K. of C. emerged from last night's juvenile scramble clear victors by a margin of eight runs, resulting from ten ringing blows, which won for them the game and the series. Masterson held the Kiwanians baffled throughout the entire affray, striking out sixteen batters, in the fifth retiring the side by the fade-away route. Kiwanis' bat carriers showed an uncontrollable tendency to swing at the high ones and tamely allow the strikes to waft over the heart.

The two hits gathered from Masterson's delivery was an infield pop by Connors in the sixth and a vicious grounder hammered out by Nixon in the seventh, but neither batsman was [illegible] chance to reach second.

Kennealy, lead off man for the K. of C. troupe, had a perfect day, with two neat singles, two sacrifices and a walk, while Bannon had three hits, including a double, in four appearances, and Archambault two out of three.

The wallops from the Knights' maces were all hefty blows and placed where they would do most damage to the Kiwanis' defence. They got half their quota of runs in the fifth when, with three men on, Bannon smote the lively pill for two bags and was brought home in turn by Smith s single. Two more runs, registered in the sixth, resulted from two hits and two sacrifices.

K. of C.	AB	R	H	PO	A	E
Kennealy, c	2	2	2	16	1	0
Rishea, 2b.	4	1	0	2	0	0
Bannon, l.f.	4	2	3	1	0	0
Masterson, p.	4	0	0	1	2	0
Smith, 3b.	4	0	2	2	0	1
Starr, 1b.	4	0	0	5	0	0
Austin, r.f.	4	0	0	0	0	0
Archambault, cf	3	2	2	0	0	0
Walton, s.s.	3	1	1	0	1	0
Totals	32	8	10	27	4	1

Kiwanis	AB	R	H	PO	A	E
LeBarr, s.s.	3	0	0	2	1	1
Sturgeon, l.f.	3	0	0	1	0	0
Nixon, 2b.	3	0	1	0	4	0
Baker, c.	2	0	0	7	1	0
Lewis, 3b.	3	0	0	2	1	0
Marshall, 1b.	3	0	0	12	1	1
Spry, r.f.	3	0	0	1	0	0
Gillespie, c.f.	3	0	0	0	0	0
Connors, p.	3	0	1	2	4	0
Totals	26	0	2	27	12	2

Score by innings: R.H.E.
K. of C. ....100042010—8 10 1
Kiwanis .. ..000000000—0 2 2

Summary—Two base hit—Bannon. Struck out—By Masterson 15, by Connors 7. Overthrow—Connors. Hit by pitcher— Bannon. Base on balls—Off Connors 2. Sacrifice hits — Kennealy 2, Rishea, Starr, Walton, Austin. Stolen bases —Bannon 2. Left on bases—G. of C. 7, Kiwanis 2. Umipres—Ross, McCarney.

BRITISH BOYS WIN WITHOUT TRAINING

English Athletes Eat a Lot and Also Drink Some, Too.

By HENRY L. FARREL
United Press Sports Editor)

NEW YORK, July 29 (United Press).—Form shown by the British collegians in the recent meets of the Oxford-Cambridge team against the Yale-Harvard and Princeton-Cornell teams took another sock at the merit of the strict training systems employed in American colleges.

The British team lost to Yale and Harvard on a fluke and overwhelmed Princeton and Cornell a week later.

One Princeton man, after the meet, excused the defeat of the Americans with the plea—"Our fellows were not in condition,"

"They have been away from college for a month, you know, and they have not trained as well as they do in college," he said.

The English collegians were also away from school for a month, they made the trip across the ocean, had only a few days to get ready and they seemed to be in good shape.

The answer is, perhaps, that the English boys, trained when they left the campus as they did when they were under the eyes of their tutors.

They smoked when they had the desire, they ate what they liked and they drank what they wanted—when they could get it.

The English boys had a great time on the boardwalk at Atlantic City and they started a new vogue for the cake-eaters with their blazing blazer coats and the scarves wrapped around their necks.

The popular Lord "Davey" Burghley was the biggest since the Prince of Wales with New York society summering at the resort and he had to use some of his teammates for pinch-hitters at afternoon teas.

* * *

"We came over to compete, of course," 'is Lordship said, "but we Englishmen believe that social features are a part of high class athletics and that fun should be combined with athletics to get moral as well as physical reults from the games."

'We are too fond of your American boys to act like critics," he added, "but we get some amusement from the seriousness with which your boys take athletics. We ask ourselves as we have asked them—'What fun do you get out of your athletics? We should never compete if we had some lordly coach to tell us—'You may have a bowl of consomme, a lamb chop and a glass of milk for lunch.'

"We eat what we want when we want it. You know, we Englishmen eat a lot and we drink some. We have to do it to withstand the hardshis of our climate. Perhaps if we trained on a diet like the American athletes do, we should become seriously ill. I belive the difference in climate may have a lot to do with it. If we become accustomed to the American climate I am quite sure that we could retain our form with the same mode of living. But regardless of reasons, I believe we have more fun out of athletics and get more out of it than your boys do."

Jack Moakley, vereran Cornell coach and the head coach of the 1920 American Olympic team, was sunning himself on the boardwalk on the morning of the Princeton-Corell meet. He was looking constantly at his watch and displaying every symptom of nervousness.

"My fellows promised to meet me here at ten o'clock and it's now eleven," he answered when asked what ailed him.

"That's the way they act," he said "when they get away from you."

As he was talking, several of the British athletes swaggered down the boardwalk and gave him a "C[illegible]o." They were garbed in striking attire that caused backward glances at them from the dudes around the beach.

"Those fellows have a lot of fun," he said. "But they have to take fun with their athletics to keep them in the game. Our fellows are heart and soul in winning and they are quite content with having sport of it.

"I remember many years ago when I took a cross-country team to England. Although it was near Christmas time I noticed in every hamlet that the train passed there are bunches of little fellows, with bare knees and light coats, playing on the commons and kicking a ball around.

"Several days later, in London, I was talking to a prominent English athletic official, and I said to him:

"It is wonderful the way you can get your little fellows interested in outdoor work. Our boys, under the same conditions. would be working inside, playing basketball or something like that.

"He took me back somewhat when he said—'They deserve no particular praise for that, they would die if they didn't do it.' "

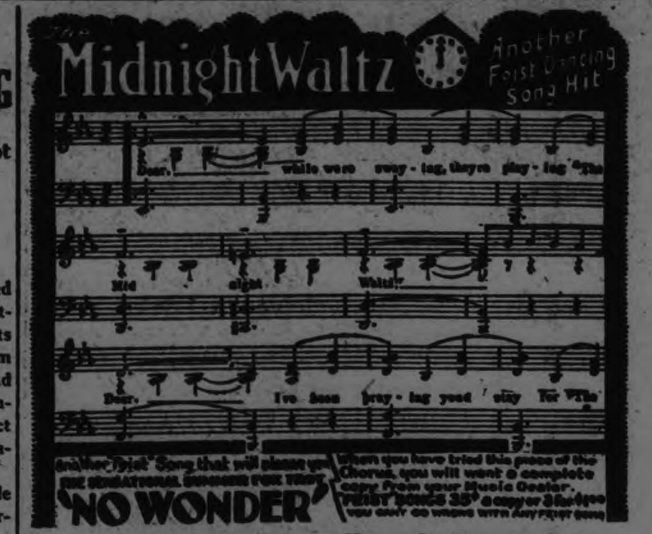

Leo Feist Limited. 193 Yonge St. Toronto Ont.
Feist Songs Obtainable at
Peterboro Music Co. 404 George St.
The J. M. Greene Music Co. Ltd. Charlotte St.

LEAFS WIN PAIR FROM BUFFALO MANION STARRED IN MOB SCENE

Toronto Catcher Chased Spectator and Crowd Swarmed the Diamond.

SIXTH FOR BIRDS.

BUFFALO, N.Y., July 29—Toronto scored a double victory over the Bisons here today, the first game by a score of 18 to 3, and the second 9 to 4. Thomas and Gibson hurled the visitors to the double triumph, the former limiting the Herd to four hits in the first game. Manion hit two homers in the first game and Styles duplicated in the second in addition to getting a double and single. Joe Kelly also hit for the circuit. Catcher Manion of the Toronto team, enraged at being hit by a pitched ball in the first game, threw the ball at Pitcher Jones and in returning to the bench for his glove after being ordered out of the game by Umpire Carpenter resented remarks from a spectator and went after him. Fans rushed to the field and a free-for-all fight between spectators and players followed, Manion finally being escorted from the field by the police. Scores:

First game:
Toronto .. .. ..400002336—18 19 1
Buffalo .. ..000030000— 3 4 2

Thomas and Manion, Williams; Shea, Proffit, oJnes and McAvoy.

Second game:
Toronto ....0211401—9 12 0
Buffalo ....0004000—4 7 2

Called end 7th inning by agreement. Gibson and Styles; Reddy, Lucey and Hill.

Baltimore 9; Reading 7

..BALTIMORE, Md., July 29—Dick Porter's home run in the thirteenth inning with Tommy Thomas on first base enabled the Orioles to defeat the Reading Keys 9 to 7, for their sixth straight victory. Berg, of Reading, clouted out a pair of homers. Sheedy, of the Birds, and High, of Reading, also got a homer apiece. The score:

Baltimore .. .3000000040002—9 17 2
Reading .. ..1002000400000—7 12 2

Ogden, Thomas and Cobb, McKee; Wilson, Young, Hankins and McCarty.

Skeeters Win Two

JERSEY CITY, N.J., July 29—Jersey City defeated Providence in both games of today's double-header, terriffic batting giving the Skeeters a victory in the opening lineup by a score of 11 to 3, while a thrilling finish in the ninth resulting in a pair of tallies to wipe out the Grays' one-run lead, scored the second victory for the home team, 4 to 3. Scores:

First game:
Providence .. ..120000000— 3 8 1
Jersey City .. ..13230011x—11 19 1

Tomlin, G. Brown, M. Brown and Lynn, McLaughlin; Faulkner and Freitag.

Second game:
Providence ... .001000101—3 5 3
Jersey City ... ...000100102—4 7 2

Swaney and Lynn; Kiefer and Freitag, Vincent.

Rochester Split Two

ROCHESTER, N.Y., July 29—Rochester and Syracuse divided a double-header here today, the Tribe winning the first game by 7 to 6 and the Stars the second, 5 to 1, in seven innings. Head saved Rochester from a shutout in the second game by hitting a home run inside the park. Scores:

First game:
Syracuse .. .. ..100040010—6 11 0
Rochester .. .. ..010401001—7 17 2

Parks, Miller, Day, Reese, Hallahan and Niebergall; H. Thormahlen and Head.

Second game:
Syracuse .. ..0200300—5 8 0
Rochester .. ..0100000—1 3 1

Boyd, Day and Kopshaw, Niebergall; Karpp and Head.

CANADA'S GIRLS IN THE PINK FOR SATURDAY MEET

Delighted With Warmth of London Reception—Are Working Out Daily.

MAY VISIT FRANCE.

LONDON, July 30. — Canadian Press Cable. — We live for Saturday. We are simply here for Saturday's great match and we mean to win. All else on this little trip is being subordinated to that object."

This is the spirit which animates every member of the Canadian girl athletic party, Miss Alexandrine Gibb the manager, said last night.

The party was found in the comfortable lounge of the hotel Vanderbilt at Kensington. Here they found satisfaction in an after-dinner tete a tete, enthusiastically discussing the "simply wonderful time" they are having in London.

Though mostly hidden by cushions on divans and easy chairs, the clear tinkle of their laughter was at once an indication that they were in perfect trim physically and mentally. "They are good as gold," said Miss Gibb, and with the exception of Miss Josie Dyment (who has a sore toe,) all are absolutely fit. From the time that the girls landed at Liverpool Friday, when they were met by representatives of the English Women's Athletic Association, a representative of the Canadian High Commissioner, and a host of newspapermen and photographers, they have been continually bombarded with kindness and hospitality.

May Visit France.

The girl athletes have found the change in the weather from a heat wave to chilly wet conditions rather trying but by practising daily on the soggy track at Stamford bridge hope to get acclimatized by Saturday.

Miss Gibb will definitely select her team after to-day's tryout.

There is a suggestion that they visit France next week and play the French girl's basketball team. The Canadians had a tryout in basketball at Battersea Saturday when they were congratulated upon their wonderful dexterity, particularly in their throwing. It is noteworthy that, when the British teams which hitherto have had men managers found the Canadians had a lady manager, they immediately decided to have a lady manager in the future. Miss Gibb added that one of the greatest features so far had been the success of the visit from a social standpoint.

The Canadian girls are simply charmed. They were entertained to lunch yesterday at the Piccadilly by Lord Decies.

O'Keefe's BEERS

GOLD LABEL ALE — PILSENER LAGER — SPECIAL STOUT

There's life and vim in every bottle —

Order a case for home use from your grocer

LOCAL DISTRIBUTOR—J. M. BROOKS

HAIG GREETS WAR WOUNDED

Field Marshal Haig did not forget the men who fought with him in France and who now, seven years later, are still "fighting," during his recent visit to Toronto. He is shown chatting with a spinal patient and signing the autograph album of another stricken war veteran.

RACE GETS CLOSE.

Tail Enders Making It Interesting For First Position Holders

CAMPBELLFORD, July 30. Canadian Press. — In a hotly contested battle Oddfellows put over the winning counter in the last of the ninth when they scored five runs.

W. and L. Com. — Blakely p; Wood c; Flint 1b; Boyes 2b; McMullen 3b; Osborne and Sarginson ss; Hubble rf; Pearse lf; Forest cf.

Oddfellows — Holmes p; Menzies c; Ferris 1b; Sherwin 2b; Massey 3b, Longmuir ss; Petherick rf; Anderson lf; Paulton cf.

W. and L. Com. .. .. ..100211004—9
Oddfellows .. ..020000105—8

Revenge is Sweet — Mill A team is still climbing. A week ago they drove the outlaws from first place. Now by taking a fall out of Mill B they nearly dethrone the latter as league leaders. A few weeks ago they were in the cellar and now by clever playing they are ensconced in fifth place.

Mill A Lummit p; Lambert c; Montgomery 1b; Terril 2b; Reid 3b; Macquire and Blake ss; Beaudoin rf, Ayrhart lf; Booth cf.

Mill B — Storie p; Bennett c; Blakely 1b; Cochrane 2b; Ingram 3b, Reeves and McNaughton ss; Bell rf; Reef lf; Smith cf.

Mill A ....000210123—9
Mill B ....020020220—8

League Standing.

	Won.	Lost
Mill B	8	2
Outlaws....	7	2
Hydro	7	3
Clerks..	6	4
Mill A	5	5
W. and L. Com.	5	6
Oddfellows.....	1	9
Masons	1	9

CONNAUGHT TROPHY COMES EAST AGAIN

After a Year's Sojourn at the Coast and Another on the Prairie.

WINNIPEG, July 30. —(Canadian Press).— After spending a year at the coast and a year on Prairies, the Co[illegible] emblematic [illegible] highest soccer honors of the Dominion will go back to its old resting place in the East. Toronto Ulster United, champions of the East, attained their objective by defeating Nanaimo, Western Canada's hopes in third games of series here, last evening by the score of 2 to 0. In their first two previous meetings the teams failed to come to decisions, battling to draws on both occasions. It was a rather disappointing game for a final and the match lacked the frills and thrills of Monday's tilt.

CRICKET NOTES

The Royal Oak C. C. will hold a full practice tonight at the Exhibition grounds at 6.00, in preparation for the match with the Peterboro C.C. at the same place on Saturday afternoon next. All players requested to turn out.

INSIDE GOLF

By CHESTER HORTON
Maker of 51 Golf Champions. "Golf's most successful teacher," says "Chick" Evans

The nearest parallel for the golf swing known to the average player is the action of swinging an axe. Now nearly every golfer understands just what he would do with an axe in order to sink the blade into a log or a tree. If he sought to make the blade bite deeply into a tree he certainly would not go about it by swinging the axe away back over his shoulders until the head of it dipped away down toward the ground. Yet for some strange reason that is exactly what he will do with a golf club. The golf club and the axe are swung largely in the same way, for about the same hitting effect, but the golf club is so much lighter that the average player fails to feel its weight in his fingers. Make the fingers feel the weight of the clubhead, then swing the weight that rests against the fingers rather than trying to swing the club as a whole.

(Copyright, 1925.)

In the grip for the putting stroke the shaft runs more up and down through the hand, rather than across the hand. This same grip, with the left wrist up, is a good one for short-run-up approaches to the pin. By the wrist up I mean that the wrist bows upward as against being depressed down. The sketch shows the relative position of left hand and shaft. [illegible] wrist [illegible] were depressed while the shaft is held this way, the blade of the club would have to move upward away from the ground. This grip of the shaft yields a true pendulum swing of the mashie blade or approach iron for the run up shot and lets the blade go directly through the ball. So many players simply jab the ball or at best slap it for these shots, and the awkwardness they feel in trying to get the blade entirely through the ball may be due to an incorrect position of the left wrist.

(Copyright John F. Dille Co. Copyright, Chester Horton, 1925—reproduction in any form strictly prohibited.)

REGENT THEATRE

A GREAT HUMAN DRAMA!

The story of a love that might have been. Of youth and the Springtime of passion . . and the shadow of a fate that came between. A searchlight on human emotions. The glamor of romance surging through two generations. The renunciation and sacrifice of youth. Thrilling with suspense and gripping situations . . vivid in its portrayal of Life and Love!

With CLAIRE WINDSOR

William Haines, Edward Connelly, Lucille Rickson, Bert Roach, Robert Agnew

in "THE DENIAL"

Extra Specials!
See the Go-Getters This Week in
THREE BASES EAST
You will enjoy it!

Fox Comedy THE ELECTRIC ELOPEMENT

Popular Prices - - - Matinee Daily

NEW DINING CAR HAS LATE FEATURES

Santa Fe Coach Is Restaurant on Wheels, Says Report.

The Santa Fe Railway announces a successful trial trip on the California Limited, from Chicago to Los Angeles and back, of its latest improved all-steel dining car and club-lounge car, Harvey system, Chicago, and embodying radical innovations. The architectural and decorative treatment is the work of David Adler, a prominent Chicago architect. The trial trip indicates that more passengers can be comfortably served at meals and in less time than under the usual methods, without any standing in aisles waiting for a seat.

Letters patent have been taken out on the diner, which is actually a restaurant on wheels, with devices for much quicker service. The last dining car patent was granted in 1865 to the late George M. Pullman.

Except for larger cars and better equipment, the diner ordinarily in use on American railways is about what it was fifty years ago. Aisle congestion, crowding in pantry and kitchen and unavoidable delays in serving patrons have baffled the cleverest managers. Only a radical rearrangement of the interior space offered any hope for permanent improvement. Briefly this is what the newest Santa Fe-Fred Harvey Car, in connection with the club-lounge car, has done. It bids fair to revolutionize that branch of railroading and improve the already high standard of railway meals on wheels.

These two cars are operated together and located at the forward end of the train. The new diner has only one public entrance, through the reception room in the club-lounge car, which, being next to and behind the dining car, is furnished with easy chairs, available for use in case of any delay in securing satisfactory seats at tables. Besides the customary barber shop, bath and lounge, the club-lounge car has a small soda fountain, likewise facilities for sale of candy, cigars and magazines. Sleeping quarters and private bath for the crew of the diner are in this car.

The dining car seats forty-two persons instead of the customary thirty or thirty-six. The kitchen and pantry go all the way across, from side to side. An employee in the checking station acts both as checker and cashier, enabling the steward to give his entire attention to guests. The waiters receive their silver, glassware ,salads, etc., direct from the pantryman, instead of doing that work themselves. The entire crew of waiters can occupy the pantry at one time, thus facilitating service. Kitchen and pantry are well ventilated, all excessive heat thereby being eliminated. Automatic dishwashing, sterilizing and egg boiling apparatus are notable features.

Light maple is used for the woodwork with black inlay. The upholstering is in red leather.

The Santa Fe plans to build more dining and club-lounge cars of this new type, gradually replacing models. The station dining room service for certain trains will not be changed.

MANY CREWS FOR CANADIAN HENLEY

Greatest Number of Oarsmen Ever Entered Started To-day.

ST. CATHARINES, July 30. — (Canadian Press).— Twenty five crews from various clubs in Philadelphia arrived here to-day in time for a spin on the Royal Canadian Henley course this morning before the opening of the C. A. A. O. regatta, this afternoon.

This completes th greatest assembly of oarsmen wet gatheredd here. All American crews will compete in the senior doubles, the first two preliminary heats of which will be rowed this afternoon.

If you can't do anything else for your country you can SMILE.

ST. PETER'S SOCIAL WAS BIG OCCASION

Rev. P. Butler Ably Managed All Arrangements With Splendid Helpers.

There was a splendid attendance last evening at the social held under the auspices of St. Peter's Parish, on the grounds of St. Peter's School, Reid Street, illuminated with electric lights for the occasion. The arrangements were carried out under the supervision of Rev. P. Butler, and were well looked after in every instance. A large number of people partook of an excellent supper of home-made cooking, served at long tables decorated with flowers. Mrs. M. Connors, Mrs. T. Lane and Miss M. Croft were in charge of the supper, assisted by a corps of willing helpers.

The Country Store did a rushing business all evening, with Messrs. T. DeForge and Frank Lynch disposing of the fine array of articles, including fancy and useful things of many varieties. Mrs. J. A. Sharpe acted as convenor, assisted by Mrs. J. McCarthy, Mrs. W. O'Brien, Miss Margaret Heffernan and Miss Berenice Giroux.

Miss Gladys Costello and Miss Mildred McDonald had the home-made candy booth, where delicious candies were sold from ornamental little paper baskets and boxes. This booth was decorated prettily with yellow and white paper streamers and festoons, and the booth supervised by the Bishop's Bible Study Class, with Miss Mamie L. McCarthy as convenor, was also arranged with orange and white paper.

Ice cream, hot dogs, and soft drinks were sold here, and at the booth in charge of Messrs. W. C. Bennett and Robert Flint and Mrs. Bennett, ice cream, soft drinks and sigars were sold.

Miss Annie Simons was in charge of the very popular fish pond, with the Misses Hannah Fraser, Josie Lynch and Agnes Burns, and Jimmie White as assistants.

Messrs. Ralph McGarrell and Jack Primeau had the dart game counter, and Jack Morency was in charge of the kill the cat" booth, where smiling cloth tabbies formed the targets for more or less lucky shots.

The band of the Peterboro Rangers gave an excellent musical programme during the evening.

CLOUDBANK'S CUP.

Goodwood Race Won To-day By White's Horse—Caprier Was Second.

GOODWOOD PARK, Eng., July 30.— [illegible] Press [illegible] James White's Cloudbank won Goodwood cup race for thousand pounds sterling to-day. The Aga Khan's Caprier was ceond and Sir Abe Bailey's Son of Spring, third. Six ran.

LAMBTON COURSE HAS RECORD FIELD

165 Amateurs and Pros. From Canada and States Start Round.

TORONTO, July 30. — Canadian Press. — Under threatening weather conditions a record field, both in quality and quantity, started out over the course of the Lambton Golf Club today, in the first day's 18-hole qualifying round for the Canadian open golf championship.

More than 50 players from the United States are entered, making the retention of the championship in the United States for the seventh consecutive year a strong possibility. The field numbers 165 in all, including the leading professionals of Eastern Canada and amateurs of Quebec and Ontario; and practically all the leading golfers of the United States.

OLD MASTER FOUND?

Portrait Found of Charles I May Be Original By Vandyck.

OSLO, July 30. — Associated Press —Art circles here are greatly interested in the discovery of a painting which experts are inclined to believe to be a portrait by Vandyck of King Charles I. of England.

The picture was purchased by an Oslo solicitor recently. It depicts the King at about the age of 35, dressed in a suit of dark velvet with a broad collar of fine lace and with hair falling in long curls over his shoulders.

The owner has had photographic copies made and despatched them to every famous gallery in Europe where contemporary portraits of King Charles I. are known to be. Experts at these galleries are reported to have unanimously pronounced that the original is not a copy of any known portrait of the king.

ENTERTAIN PRINCE.

Appropriation of $160,000 Voted in Argentina.

BUENOS AIRES, July 30. —The Senate has voted an approbation of 400,000 pesos (about $160,00) to entertain the Prince of Wales during his visit to Argentina. The appropriation was passed following mes[illegible] Congress [illegible] subject by President De Alvear.

British subjects in Argentina are preparing numerous festivities in honour of the Prince. His picture is making its appearance everywhere.

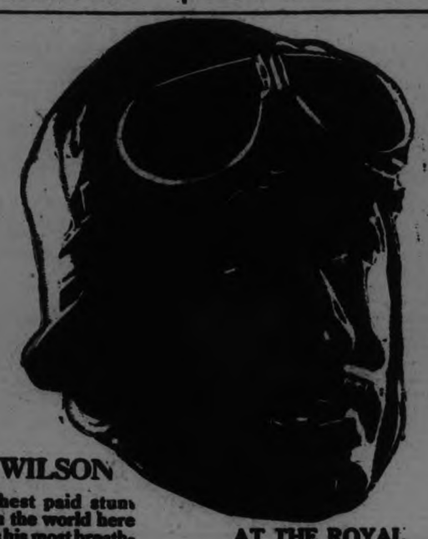

AL WILSON

The highest paid stunt aviator in the world here performs his most breathless, death-defying acts of courage.

AT THE ROYAL To-day.

THEATRES

AT THE ROYAL

FLYING HOOFS, THRILLING WESTERN AT ROYAL.

That mysterious assassin and highwayman, the Raven, had eluded posses repeatedly. His [illegible]ring action had inspired the entire countryside. Some of the inhabitants suspected the sheriff's brother. The hands that accused seemed to grow in numbers from day to day.

The sheriff could not be moved despite their threats. Finally, he astounded the entire county by publicly proclaiming that he alone was responsible . . . that he was the criminal. His brother already in custody was immediately released.

The trial was brief. The verdict was "death by hanging."

Life again moved lazily about this western community until the day set for the sheriff's execution. Then, something that shook the county from end to end, resulted.

And it all happened just as the hangman's noose was being fastened.....and one of the town's leading citizens. ....

But see "Galloping Hoofs," Hoxie's newest Universal picture which comes to the Royal to-day to see one of the best western dramas ever captured by the camera.

AMATEUR NIGHT TO-NIGHT AT ROYAL.

Tonight added Amateur acts and community singing will be added to the regular programme at the Royal. By request of numerous employees of the DeLavale, Mr. Cole will give two recitations.

NEW ACTION STORIES PLAYING AT ROYAL.

Unscrupulous determination to deprive a man of land on which is buried a treasure of fabulous value motivates one set of characters in "The Fighting Ranger," adventure picture, the first episode of which is playing at the ROYAL theatre. The victim of this plot is a man who for fifteen years has been a fugitive from justice.

In a secret canyon this man and his daughter and a few trusted retainers make their home. One day a disabled airplane, its pilot wounded, makes a landing in the canyon, and while the daughter nurses the pilot back to health, love came to them both.

Eileen Sedgwick has the part of the daughter, and Jack Daugherty, as the forest ranger whose airplane acident made him aware of the existence of the hiding place, in costarred with her. Others in the cast are Bud Osborne, William Welsh, Charles Avery, Al Wilson, Frank Lanning, Sam Polo, Slim Cole and Gladys Roy.

The story is running in the Examiner.

AT THE REGENT

CLAIRE WINDSOR SCORES IN "DENIAL."

Metro-Colwyn Mayer Favorite Superb in Interesting Film.

"The Denial," which opened at the Regent Theatre today, brings a story of unusualness, a background of great interest, and an atmosphere that is entirely new to the screen.

There is a prologue, an epilogue and a main story. The two former are laid in the present day period while the latter is placed in that time just around the corner usually called "yesterday," but actually the year 1897. Two characters go through both periods, as the connecting links between the past and the present.

Roosevelt as Colonel.

Two enormous thrills are brought out in the appearance of a man impersonating Roosevelt. The actor looks so much like the Colonel that he creates a vivid impression of the Spanish-American war. The other surprise is Claire Windsor as a middle-aged woman.

In the prologue we see Miss Windsor as a gray haired matron, the mother of a full-grown girl. In the main part of the story she is the heroine of eighteen. But it is the older role in which Miss Windsor definitely establishes herself as a great emotional actress. With every semblance of her real beauty torn from her, she has nothing to depend upon but real ability, and she attains the height with great ease.

AT THE CAPITOL

NEILAN PICTURE FILMED ABROAD

"The Sporting Venus" Exteriors Made in Scotland, England and France

The real atmosphere of Scotland, London, Deauville and Paris is contained in Marshall Neilan's picturization of "The Sporting Venus", which come to the Capitol Theartre today.

At least it is as real as Neilan could make it, for he packed up his company, camermen, actors and all, and went to thos very spots to film scenes for his production.

A real castle in Scotland—Craigloch, by name—the races at Epsom Downs, the smart resort of Deauville, and various street scenes in London and Paris were transferred to celluloid on Neilan's "longest location trip."

Neilan and the executives of Merto-Goldwyn-Mayer decided to take advantage of the fact that the director was forced to go to London for an operation by a noted surgeon there and so was able to film the exteriors for his picture right on the spot.

So accompanying him on the trip were his wife, Blanche Sweet, who plays the titular character of the "sporting venus"; Lew Cody, who plays a serio-comic "heavy", several other players, and Neilan's own camerman.

The story of "The Sporting Venus" is an odd mixture of light comedy and melodrama, written by Gerald Beaumont, and adapted by Tom Geraghty. Ronald Colman plays opposite Miss Sweet, and the supporting cast includes Kate Price, Josephine Crowell, Edward Martindel, Hank Mann and others.

ROYAL NOW

A BLUE STREAK WESTERN

JACK HOXIE

—in—

"FLYING HOOFS"

Clean, rousing, vigorous outdoor romance of the high Sierras—filled with the thunder of fast riding.

XTRA!

"The Fighting Ranger"

with Jack Daugherty, Al Wilson, Eileen Sedgwick. Not one idle moment! Read the story in The Examiner.

2—Comedies—2 and Added Features
AMATEUR NIGHT
and Community Singing

ROYAL

The National

TORONTO WINNIPEG and all Western Points

Get the most enjoyment from your Western trip by travelling via "The National".

The Canadian National Route is intensely interesting from start to finish. See the famous wheat fields of the West. See Jasper Park and the majestic snow-capped mountains of the Canadian Rockies, or the rushing rivers and sparkling waterfalls of British Columbia and the Pacific Coast.

Travel by "The National" to the West. This luxuriously appointed, all-steel train which is equipped with Radio on the compartment-observation-library car leaves Toronto every evening at 8.45 for Winnipeg, Western Canada and the Pacific Coast.

City Ticket Office
324 George St.
Phone 259
Depot Ticket Office
Phone 136

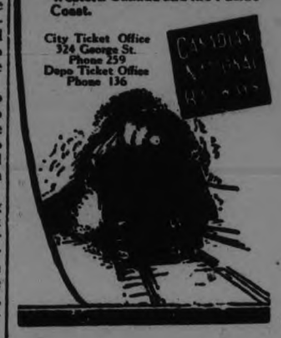

50,000 HARVESTERS WANTED

$15.00 TO WINNIPEG

Plus half a cent a mile beyond to all points in Manitoba, Saskatchewan, Alberta,—Edmonton, Tannis, Calgary, MacLeod and East.
Returning—Half a cent per mile to Winnipeg, plus $20.00 to destination.

GOING DATES AUGUST 18 th and 21 st

August 18th—Toronto, Caledon East, Beeton, Meaford, Collingwood, Penetang, Midland, Parry Sound, Sudbury, Capreol and east thereof in Ontario.
August 21st—Toron[illegible] Jct., [illegible] S[illegible] south [illegible] Ont[illegible]

SPECIAL TRAINS

LEAVE TORONTO — (Midnight August 17th); Aug. 18th, 10.00 A.M.; Aug. 18th, 12.01 A.M. Aug. 18th, 12.30 P.M.; Aug. 18th, 10.30 P.M.

STANDARD TIME

Through trains—Comfortable Colonist Cars—Special cars for Women and Children

Purchase your ticket to Winnipeg via Canadian National Railways, whether or not your final destination in the West is a point on the Canadian National.
Tickets and all information from nearest Agent.

50,000 Harvesters Wanted

GOING
$15 To WINNIPEG Plus ½ cent per mile to points beyond, but not west of Edmonton, MacLeod and Calgary

RETURNING
$20 From WINNIPEG Plus ½ cent per mile, starting point to Winnipeg.

Aug. 18th
Sept. 1st
From Stations in Ontario, Smith's Falls to and including Toronto on Lake Ontario Shore Line and Havelock-Peterboro Line.
From all Stations Kingston to Renfrew Junction, inclusive.
From all Stations Desmond to Port McNicoll and Barkston to Bobcaygeon, inclusive.
From all Stations on Toronto-Sudbury direct Line.

Aug. 21st
Sept. 4th
From all Stations in Ontario, South and West of Toronto to and including Hamilton, Welland, Niagara Falls and Windsor.
From all Stations on Owen Sound, Walkerton, Orangeville, Teeswater, Elora, Listowel, Goderich, St. Marys, Port Burwell, and St. Thomas Branches.
From all Stations Toronto and North to Sudbury, inclusive.
From all Stations in Ontario on the Michigan Central, Pere Marquette, Windsor, Essex & Lake Shore, Chatham, Wallaceburg & Lake Erie, Grand River, Lake Erie & Northern and Toronto, Hamilton & Buffalo Railways.

SPECIAL TRAIN SERVICE FROM TORONTO
Ladies and Children—Special Cars will be reserved for the exclusive use of ladies, children and their escorts.
Full information from any Canadian Pacific Agent.

Travel CANADIAN PACIFIC

FINANCIAL NEWS.

Drop In Smelters Was Continued On Market

TORONTO, July 30. —(Canadian Press).— Trading continued on a broad scale on the Toronto Stock Exchange this morning. Consolidated Smelters continued its decline until it sold as low as 102, from which it recovered, however, to 104 3-8 at noon. A net loss of 1 7-8. Transactions in Smelters amounted to almost 1800 shares. F. N. Burt was prominent but 3-4 lower at 56, while British Columbia Fishing sold up 1 3-4 to 43 3-4. Abitibi on one sale registered a gain of 1 1-4 at 67 1-4. Atlantic Sugar was easier but Dominion Stores, in fairly active dealing, advanced 3-4 at 41. Winnipeg softened a quarter at 52.

Trading Was Light And Mining Stocks Declined

TORONTO, July 30. — Canadian Press. — With the volume of trading light the market took an easier turn on the Standard Mining Exchange to-day, some stocks declining substantially. Among these Vipond advanced 2 points to 119. Teck Hughes was down 2 at 170, and Castle Tretheway 2 at 89. Lorrain the leader sold down 3-8, and Tough Oakes was 1½ lower. Barry Hollinger eased 2 and Kenora 5-8.

Rapid Downward Swing In Wheat Prices To-day

Chicago, July ..—Canadian Press —With favorable weather over the spring crop territory, and with harvesting in rapid progress, the wheat market took an early swing downward to-day. A decline in Liverpool quotations was a further bearish influence. Besides nothing was heard of any important new export business. Chicago opening prices unchanged to 1 3-8. lower. September 1.49 3-8 to 1.51, and December 1.51 to 1.51½ were followed by a material set back all around, September touching 1.49 1-4 and December $1.50 3-8.

Increased bookings of corn and oats to arrive h... led to lower prices for both cereals. After opening at 1-8c to ½c decline, September $1.04 3-4 to $1.05 1-2 the corn market underwent a decided further drop. Oats started at 1-8 to 5-8 lower, September 42 3-4 to 42 7-8 and later continued to sag. Foreign selling of October lard had a bearish effect on the provision market.

Quiet Day In New York With Further Selling

NEW YORK, July 30 (Canadian Press).—Further selling in Wall Street by professional traders inspired by speculative belief that recent reactions had not gone far enough, turned the course of prices downward again before midday. Early gains in several of the popular issues such as American Can and General Electric were materially reduced or wiped out. Famous Players, Fleischmann, Great Western Sugar and Crex Carpet fell back 2 or more points below last night's final quotations, while Marland Oil, Southern Pacific, United Cigar, Woolworth and several others yielded a point or more. Bullish operations persisted, however, in several sections of the list. Ward Baking B rose two points to a new record top at 73 3-4, and Spicer Manufacturing and Brown Shoe attained new peak prices at 28 1-4 and 116 respectively. Trading was relatively quiet, sales in the first hour falling below 400,000 shares. Call money opened unchanged at 4 per cent.

Around The City.

The Chautauqua advance party was busily engaged this morning erecting a large tent on the Government property at Central Park.

The Fire Department has entered into the dry goods business. Prominently displayed on a table at the station is a hat which was evidently blown out of a passing automobile, and was retrieved by the motorman of the Department this morning at 5.30.

The prairie provinces are not a treeless waste.

The Groceteria

We Serve You with the Highest Quality of Goods and—

"We Sell it for Less"

Specials

CANNED TOMATOES Choice pack, large tins. **15c**

DU-KO A delicious pie filler and pudding preparation. Regular 25c. Special, **2 tins 35c**

CORN FLAKES Fresh goods, best quality. **3 pkgs. 25c**

BABY'S OWN SOAP The finest toilet. **2 bars 15c**

CEYLON TEA Extra value. **50c**

SMOKED SALMON Very tasty. ½-lb. tins. **10c**

PEARLINE **7c**

UNEEDA BISCUITS Variety of kinds. **3 pkgs. 25c**

LUNCH ROLLS 60 sheets White Waxed Paper for **10c**

CANNED PEARS **15c**

ICING SUGAR, FRUIT SUGAR **3 lbs. 25c**

CLARK'S POTTED MEATS Various kinds. **3 tins 25c**

CANNED WHOLE SHRIMPS Ready for use in present condition or in a salad. Per tin. **23c**

SHREDDED WHEAT **2 pkgs. 23c**

H.P. SAUCE bottle **25c**

DADDIES' SAUCE Made by same firm as H.P. Sauce. **17c**

BON-AMI In cake or powder. **13c**

GENUINE CASTILE SOAP Imported from France. Large bar, **18c**

DOROTHY MILK Evaporated, large tins. **2 for 25c**

GRANULATED SUGAR The best Government standard. **15 lbs. $1.00**

PASTRY FLOUR Saxon or Jenny Wren Brand. **24 lb. sack 95c**

MATCHES 400 to box. Very best quality. **3 boxes 25c**

CREAMERY BUTTER Fresh made. **38c**

PURE LARD **2 lbs. 41c**

CHOICE BREAKFAST BACON per lb. **39c**

[illegible] **29c** bottle

KHOVAH HEALTH SALTS **15c** tin

PEP BRAN **2 pkgs. 25c**

EASTON'S MAYONNAISE Special, jar, **15c**

BAKING POWDER McLaren's Invincible, with a coupon in every tin entitling you to exquisite china. Pound tin, **35c**

5 Stores **THE GROCETERIA** *5 Stores*

CORNER REID AND SMITH STREETS
CORNER GEORGE AND ANTRIM STREETS
CORNER RUBIDGE AND SHERBROOKE STREETS
429 GEORGE STREET
OLD MARKET ARCADE

LOCALS

DR. T. P. McCULLOUGH.

Ey.., E.., N.. and Throat Specialist, 166 Brock St. Phone 36W dtf

EVENT OF SEASON.

Rangers' Band Moonlight, July 31, 1925. 3d-26-1545.

DR. A. G. HOWSON, M.D.C.M., SURGEON

Post Graduate, London, England. 541 George street. 'Phone 392W. 12d-23, 25, 28, 30, 1, 4, 6, 8, 11, 13, 15, 18,—1489.

AUTO TOP REPAIRS

For Auto Curtains, Windows, get the Made-in-England Clear, Transparent Celluloid. I keep no other. Call and get your Curtains fitted out with the best. G. R. McCrea. Old stand, rear of 464-466 George St. 12d—TTS—45—1464

L.O.B.A. SOCIAL.

In yesterday's account of the L.O.B.A. social, the name of Miss J. Anderson was omitted. Miss Anderson rendered two very pleasing solos.

FUNERAL NOTICE.

The funeral service of the late Richard A. Payne will be held at the family residence, in North Monaghan, at 1.30 o'clock and at the Salvation Army Temple at 2.30, on Friday.

DO YOU NEED AN ACCOUNTANT?

If you want your b... ..., aud..ed or adjusted; if not satisfied with your book-keeping ...em; if you want your income tax return prepared for this or other years, or want some dispute adjusted. H. K. Middleton 'Phone 1353, office ..2 Charlotte St. dtf

BINDER AND MOWER KNIVES GROUND 50c EACH AT TAYLOR'S.

Our grindstones all run in water. Saws filed and set. Lawn mowers ground $1.00 each. Called for and delivered. Umbrellas repaired and recovered. Cutlery grinding. Wm. Taylor, the Sheffield Cutler. Over 40 years' practical experience. 219 Hunter Street West. 'Phone 109-J. t.t.s.

AUCTION SALE.

Friday, at Hancock's Auction Room —library table (new), sliding couch, rockers, beds, stoves, chairs, etc. You may send in anything you have for sale. 1d24 1564

LADIES' AID MET.

Omemee United Church Workers Help to Meet Church Debt.

OMEMEE, July 30. — The Ladies Aid Society of the United Church held their regular monthly meeting last week in the Sunday school room with a fair attendance.

In the absence of the president the first vice-president, Mrs. J. Bushnell presided.

The treasurer's report was given, showing a balance of $233.77. Of this sum $100 was voted to meet the debt on the church shed and $50 to be given to the trustee board. Other items of business transacted were making arrangements for re-painting the parsonage fence and the erection of a church sign on the lawn. This sign is to bear the new name of the United Church, the name of the resident pastor, the hours of church services, Sunday school and Young People's League.

Mrs. S. T. Wilson and Mrs. E. Bradburn were appointed as a flower committee for the month of August and Mrs. H. Lamb, Mrs. L. A. Mahood and Miss Lila Parsons for the month of September.

A resolution was passed that a letter of thanks be sent to the Ladies Aid of Queen street church, Lindsay, for the use of their cutlery on July 13th.

The secretary was instructed to send letters of condolence to some of the bereaved members.

Owing to the fact that there will be little business of importance to transact during the next month, it was decided to cancel the August meeting.

YOU POOR KID—WHY ARE YOU SO SKINNY

Tens of thousands of thin, rundown men—ye, and women too—are getting discouraged—are giving up all hope of ever being able to take on flesh and look healthy and strong.

All such people can stop worrying and start to smile and enjoy life right now for McCoy's Cod Liver Extract Tablets which any druggist will tell you all about are putting flesh on hosts of skinny folks every day.

One woman, tired, weak and discouraged, gained 15 pounds in five weeks and now feels fine.

We all know that the livers of Cod Fish are full of vitalizing flesh producing vitamines and these same vitamines of the highest class are found in McCoy's Cod Liver Extract Tablets—sugar-coated and as easy to take as candy.

And this shows what faith the makers have in McCoy's for they say; if any thin person don't gain at least 5 pounds in 30 days your druggist will give you your money back—and only 60 cents for 60 tablets. Ask Warne Drug Co., McDermid & Jury, James Lynch, Bond's Drug Store or any live pharmacist anywhere in North or South America.

Be sure to get McCoy's, the original and genuine.

ON YOUR HOLIDAYS

If you are having your holidays and taking a motor trip or travelling on a train, you will find a Wrist Watch very convenient.

Our new Wrist Watches are very attractive, and are guaranteed.

Priced from $7 to $20.

WARNE BROS.

349 George St.
DIAMOND HALL
'Phone 880

MIRTHFUL MOVIES.

Good Comedy Has 75 Laughs—Grin Every 75 Feet.

HOLLYWOOD, Cal., July 27. —(Associated Press.)— The average two-reel comedy contains 75 laughs and the picture that audiences will talk about afterwards has a mirth provoking incident at approximately every 20 feet of film, Del Lord, director, declared recently after a check of comedies at several theatres.

The sustained laugh is the kind for which comedy directors strive. This laugh begins early in the picture. It starts with a low chuckle and swells to a roar of laughter.

A situation that seldom fails to elicit a burst of merriment is when the comedian thinks he is safe after being pursued by the villain only to find that he isn't, Lord said.

PLAN THAMES AIRPORT.

New Development in Service Between England and the Continent.

LONDON, July 29.—(Associated Press.) — A new development in air service between the continent and London is being planned for the near future. Experiments are being carried out with a view to the establishment of an airport on the river Thames at Hammersmith, just below Putney, where French amphibian planes will alight and set down passengers on a specially constructed landing stage. The authorities stipulate that such landings shall occur before nine o'clock in the morning so that dislocation of river traffic may be avoided.

NOT YET.

Duke of York Will Not Visit This Side of Atlantic Soon.

LONDON, July 30 (Canadian Press)—Duke of York informs Canadian Press that there is no likelihood of his visiting Canada or the United States in the immediate future.

SIGN NEW TREATY.

Britain and Japan Make Agreement About Trade and Navigation.

LONDON, July 30 (Canadian Press).—Baron Hayashi, Japanese Ambassador, and Foreign Secretary Chamberlain today signed a new Anglo-Japanese treaty reagarding trade and navigation. The new agreement modified an existing commercial treaty and is understood to be with[illegible]significance.

TRENT RIVER NEWS.

TRENT RIVER, July 30.—Rev. E. O. Seymour is expected to resume charge of the services on Sunday, August 2nd.

The Ladies' Aid met on Wednesday afternoon to consider plans for a social in the near future.

Miss Ruth Longmuir and brother Willie, Havelock Road, have been holidaying with relatives at Campbellford.

Dr. and Mrs. O. C. Watson and son Maynard, of Campbellford, are at their cottage. The doctor returns daily for business at Campbellford.

The Misses Lillian and Mazie Collins of Peterborough, are holidaying with their aunt, Mrs. Wesley Redden.

The farmers are beginning to cut the wheat. Many report a light crop.

Wild raspberries are very plentiful this year.

Mrs. McDonald of Buffalo, N.Y., is visiting at "Killarney."

The Misses Whibbs of Indian River, are holidaying at "Athlone."

Mrs. Long, of Toronto, arrived on Monday evening to visit her friend, Mrs. E. H. Fairbrother.

Messrs. Harris and Hagerton, of City Hall, Toronto, are guests at the Cook cottage.

KILLED WHEN BIG TANK EXPLODED

Ingersoll Man Was Drilling Hole With Gasoline Torch.

WAS NEW TANK.

INGERSOLL, July 30 (Canadian Press).—While drilling an opening into a six thousand gallon gasoline tank this morning, Andrew Thurlow, well known mechanic of this town, met a violent death. The tank, a new one, located on the river flats, had never been used. Thurlow was engaged in opening a two-inch hole, using a gasoline torch. With the first small opening there was a terrific explosion heard all over town and Thurlow was blown some thirty or forty feet.

He died a few minutes after the accident. The owner of the tank states that no gas had been put in the tank since its arrival in Ingersall, and it is a mystery just what caused the explosion.

TOWARDS ACCORD.

Turkey-Bulgaria Negotiations Nearing Solution of Difficult Problems.

ANGORA, July 30. — Associated Press. — Negotiations between Bulgaria and Turkey looking towards the adjustment of several controversial questions, have made such progress that a complete understanding is expected. Simeon Radeff the Bulgarian representative, recent ylstated: "The negotiations beween Bulgaria and Turkey have aken a direction toward final agreement. We shall soon reach an understanding on moot points."

The negotiators have agreed that Turkish citizens who were living in Bulgaria before the Bulgar-Turkish war and now are living in Angora, will be free, in tch course of the next three years, to dispose of their imovable property in Bulgaria, and transfer their allegiance to Turkey. A similar accord was reached relative to Bulgarian citizens who are living in Turkey.

A decision has been reached affecting Turks who migrated from Bulgaria and Bulgarains who left Turkey after the Balkan war. The negotiators have agreed that those persons may not return to the countries from which they migrated.

FAVOR STREAM LINES.

Boating Clubs Like New Design in Racing Craft.

LONDON, July 30 (Associated Press).—Despite the fact that the Oxford University boat crew lost the annual university boat race this and last year in a "streamline" shell designed by Dr. Bourne, there has been a growing demand for this kind of racing craft from the builders at Putney.

American, Continental and British boating clubs have placed a number of orders for "streamline" shells to carry fours and eights, thus testifying to the growing favor and popularity of this kind of racing craft.

OBITUARY.

MARGARET RUBIDGE ARCHER.

At 300 Rubidge street, on Wednesday, July 25, Margaret Rubidge Archer, widow of the late F. E. Archer, in her seventy-ninth year. The funeral will take place on Friday, July 31, at 3.30 p.m.

JOHN GRAHAM WEIR

On Saturday, July 25, John Graham Weir died, having attained his eighty-fifth year. His wife predeceased him last November. The funeral took place on Monday, conducted by Rev. J. D. Paterson, assisted by Rev. J. D. Richardson, and interment was made in Little Lake Cemetery.

MRS. JUDITH BECKLEY

Mrs. Judith Beckley of 1443 Hopkins Ave., Cleveland, Ohio, died at Stony Lake yesterday.

The remains were despatched to Clevel[illegible] C.P.R. [illegible] for burial.

LATE WANT ADS.

LOST — BABIES' BROWN BOOT with light toe at St. Peter's Social. Finder phone 2461. 3d-28-1375

LOST — PAIR OF NOSE RIMMED Glasses on Chemong Road; finder please leave at Examiner. 3d-28-1376

FOR SALE—BLACK COCKER SPANIEL Pups; apply W. Casey, Downer's Corners. 3d-26-1374

AUTO FOR SALE—DODGE TOURING late model, A1 condition; apply 415 Dublin St. 3d-28-1377

FACTS ABOUT OPTOMETRY

People Don't Wear Glasses

For the purpose of seeing as well as possible, either in the distance or close up. Not always. Sometimes we cut down on a person's vision in order to secure comfortable vision. And that (comfortable vision) is the purpose of all examinations by the Optometrist. If you aren't seeing with comfort, be a patient of ours.

M. J ROCHE, Opt

... CHARLOTTE STREET.

G. A. Borland DRUGS

228 Charlotte near Aylmer

OH, MY CORN!!!

At Last We Have a Real Remedy

HARD CORNS! SOFT CORNS!
BUNIONS! CALLOUSES!

All Yield To

CORN FIX

THE MASTER FOOT REMEDY

Stops the Pain Instantly and Removes the Corn in Ten Minutes.

35 cts.

SATISFACTION GUARANTEED OR MONEY REFUNDED

PHONE 274

FAST AUTOMOBILE DELIVERY

SUSPECT MURDER.

Young Man's Body Found Floating in River Near Windsor.

WINDSOR, Ont., July 30 (Canadian Press).—James S. Devey, 25 years of age, an Irish-American, and for some time employed at the St. Clair Country Club, was murdered, the police believe, some time this morning, near Little River. The body of the young man was found face up in the water at 1 o'clock today by two boys. The police of Ford City, Tecumseh and Sandwich East have since been working on the case.

FOR SALE

OVERLAND TOURING REFINISHED; CHEAP; EASY TERMS; MUST BE SOLD. APPLY MANNING GARAGE BROCK STREET

1d-25-1551

25c TAXI

DAY OR NIGHT
Courteous Service
Phone 752 - A. T. FONTAINE

Stoney Lake Navigation Co

Steamers will leave Lakefield on arrival of the Morning, Noon, and Evening Trains from Peterboro, and will leave the Lake to bear Passengers Arrive at Peterboro at 8 a.m., 11.35 a.m. and 5.15 p.m.

For Excursion Rates, etc., apply 434 Park street. Phone 548.

STONEY LAKE NAVIGATION COMPANY.

Why Walk:

When You Can Ride

25c Taxi

J. W, Devall - Phone 774

It's Up to You

If your eyes ache, if they feel strained, they need attention. We are here to take care of your eyesight and thoroughly qualified to do so. We use our high grade "Peblo" lenses, in all work, no extra cost.

A. A. FOWLER

PHM.B., TORONTO UNIVERSITY
EYESIGHT SPECIALIST
373 GEORGE ST.

CHIROPRACTOR
M. C. GOODWIN
DC. Ph. C.

Palmer Graduate
106-108 Barrie Building.
Lady Attendant Phone 431
Hours 10-12 a.m., 2-4 and 7-8 p.m.
Office closed Tuesday evening, also Thursday afternoon and evening

Pork & Beans With Tomato Sauce

Beans are economical in comparison with other foods, and are as good for you as meat or bread.

A can of beans is a complete meal in itself. The nutritive qualities are excellent and they are easily served.

We offer "Heinz," the best quality Pork and Beans. Selected whole beans, thoroughly and carefully cooked. Prepared with a delicious, appetizing tomato sauce.

Small Size Tin....13c
Medium Size Tin....18c
Large Size Tin....30c

W. J. GRADY

Corner Lock and Lansdowne Streets
Phone 537. Delivery.

LOUIS CHINESE CAFE

FOR LADIES AND GENTS

Afternoon Teas A la Carte at All Hours

SPECIAL MEALS 40c

MEAL TICKETS 21 for $7.75; 10 for $3.75; 5 for $1.90

If you're particular about the food you eat, you'll find our menu to your liking. Service unexcelled.

Open 6 a.m. to 2 a.m. **194 CHARLOTTE ST.**

3d-25,30,1-1521

"It's confidence that does it."

Kraft Cheese, lb. 35c

CANNED FISH AND MEATS

Kippered Snacks, 3 tins 25c
Kippered Herring, large tin, 25c
Herring in tomato sauce, large tin 30c
Fresh and Spiced Mackerel, large tin 25c
Shrimps, tin 30c
Lobster ....25c and 45c
Swordfish ....2 tins 25c
Sardines ....3 tins 20c
Crossed Fish ....2 tins 27c
Red Salmon, ½-lb. tin, 15c
1-lb. tin 30c
Sockeye Salmon, ½-lb. tin, 23c
1-lb. tin 40c
Corned Beef, 1-lb. tin, 35c
Lunch Tongue, tin, 25c and 45c
Boneless Chicken, tin ..45c
Libby's Veal Loaf, tin .30c
Chipped Beef, jar 35c

SUNDRIES

Libby's Beans ..2 tins 23c
Campbell's Soups, 2 tins 25c
Heinz Table, Malt, and Cider Vinegar, bottle ..25c
Clark's Chicken Soup, tin, 20c
Clark's Boiled Dinner, tin, 25c
Certo, bottle 30c
Rubber Rings ..3 doz. 25c
Metal Rings, doz. 20c

WEEK-END SPECIALS

Assorted Jellies ..3 for 21c
Mother's Jellies, 2 tumblers 25c
St. Lawrence or Redpath's Sugar ....13 lbs. 97c
Heinz Spaghetti, a large tin 19c
Heinz Catsup, large bottle, 29c
Marmalade, qt. jar ...53c
Rolled Oats ....10 lbs. 43c
Old Potatoes ...2 pks. 25c

Grocery Orders Delivered Free of Charge

PORTER S. WHITE CO.

334 George St. Phones 1960-1961

Splendid Attraction
SPORTING VENUS
CAPITOL TO NOW

The Evening Examiner

PROBABILITIES
Moderate to fresh winds, cool and unsettled, with showers to-night and Saturday.

VOL. LVI., No. 26 PETERBOROUGH, FRIDAY, JULY 31, 1925 PRICE THREE CENTS

August Home Lovers' Free Service Sale Starts Saturday at Cressman's

A Golden Opportunity to Furnish, Re-Furnish and Re-Stock the Home at the smallest cost

WE MEASURE, MAKE AND LAY FREE
The CRESSMAN Co. Ltd.
"WE FURNISH THE HOME COMPLETE"

Drapes, Sheets, Pillow Cases, Towels, Etc. made FREE
Floor Coverings Measured and Laid FREE

CHICAGO JURY QUICKLY RETURNS TRUE BILLS OF MURDER AGAINST BANDITS WHO RAIDED BIG HOTEL

Two Gunmen and Clerk of Hotel Killed in Battle for Payroll.

TWO PRISONERS

Running Fight Through Crowded Corridors and Along "Gold Coast."

CHICAGO, July 31.— Working with express speed, the county grand jury met in extraordinary session yesterday and returned true bills against Jack Wilson, alias Woods, and J. W. Holmes, both of Texas, and William Mullenback, of New York, in connection with the spectacular raid on the fashionable Drake hotel late Wednesday. They are charged with the murder of Frank B. Rodkey, clerk at the hotel.

Mullenback is still at large, while Wilson and Holmes have confessed to participating in the robbery.

Witnesses told the grand jury that Holmes fired the fatal shots and not Ted (Texas Kid) Court, full-blooded Cherokee Indian. Court was shot dead by a policeman as he ran from the hotel, and the fifth bandit, Eric Nelson, was killed in an exchange of shots after a running battle through the streets of fashionable north side district.

Holmes was captured in the hotel kitchen, and Wilson was arrested when he applied to a hospital for treatment. One of his fingers was shot off when he stumbled over the shotgun he used in the hold-up.

Considerable of the loot has been recovered, police said. Hotel officials estimated the loss at between $77,000 and $10,000.

Triple Hanging.

State's Attorney Crowe promised triple hanging as an object lesson to criminals whose bold depredations have given Chicago the name of "the crime capital of the world."

"We'll get Mullenback within 24 hours," Crowe said. "Then we will rush the case to trial while the crime is still fresh in the public mind and send the three to the gallows. This dastardly act is the climax to the greatest era of crime in the history of the city."

Indian's Act.

CHICAGO, July 31. — Drunk with moonshine, enraged, cursing and befuddled, a full-blooded Cherokee Indian fired a shotgun through a door in the offices of the magnificent Drake hotel here. The door had been slammed in his face by a courageous girl in the clerical office.

This was the beginning of the end of one of the most amazing hold-ups in Chicago's current crime history. Five bandits participated.

Yesterday, James Woods, leader of the five desperadoes, was taken into custody and confessed. He was arrested when he walked into a hospital and asked to be treated for bullet wounds.

Frank Radkey, clerk in the hotel office, is dead, shot down at his desk by the leering, enraged Indian.

The Indian, Tex Ted Court, is dead, killed by a policeman while attempting to start an auto in front of the hostelry with one hand as he fired with the other.

Neal Nelson, a former employee of the hotel, and one of the bandit gang, was killed by a policeman after a gun battle, during which he, in a taxicab with a gun at the chauffeur's head, exchanged shots with pursuing police officers along the extensive stretches of Chicago's fashionable north side boulevard system.

Of the three remaining bandits, two were captured, Woods Thursday morning and another late Wednesday, who gave his name as Jack, Joe and Slim Holmes. He confessed to his part in the crime, declaring that he and Court were steeped in moonshine by three Chicago gunmen and participated, not knowing what they were doing. The fifth gunman is at large and a widespread search is under way for him. Approximately $3,000 believed to have been the hotel loot of the bandits, has not been recovered.

Unprecedented Daring.

Never in the history of Chicago's great hotels has such daring been manifested as that shown by the five men, emboldened by moonshine, when they penetrated the fashionable hostelry, in the heart of one of Chicago's most frequented sections, amidst vigilant police protection

(Continued on page 4.)

Oration By Bryan Made Over The Body Of Friend

The following is the text of a funeral oration delivered by William Jennings Bryan over the body of a friend:

"If the Father deigns to touch with divine power the cold and pulseless heart of the buried acorn, and make it burst forth from its prison walls, will He leave neglected the soul of man who is made in the image of his Creator?

"If He gives to the rose bush whose withered blossom floats upon the breeze, the sweet assurance of another springtime, will He withhold the words of hope from the sons of man, when the frosts of winter come?

"If matter, mute and inanimate, though changed by the force of nature into a multitude of forms, can never die, will the imperial spirit of man suffer annihilation after a brief sojourn like a royal guest, to this tenement of clay?

"Rather, let us believe that He, who in His apparent prodigality, wastes not the raindrop, the blade of grass or the evening's sighing zephyr, but makes them all to carry out His eternal plan, has given immortality to the mortal and gathered to Himself the generous spirit of our friend. Then, let us look up to him and say:

"Thy day has come, not gone;
Thy sun has risen, not set;
Thy life is now beyond the reach of change or death.
Oh, gentle soul, hail and farewell."

TENSION EXISTS OVER SHOOTING

Polish Soldiers Shot Soviet Commandant, and Caused Trouble.

DEMAND REDRESS.

BERLIN, July 31. — (Canadian Press). — Polish-Russian relations are at a dangerous tension following the shooting of a Soviet commandant by Polish soldiers.

Both countries are despatching representatives to form a mixed commission to investigate the incident. Meanwhile, the Soviet foreign office has protested to Poland and demanded redress.

MADAME CHAUBERT DEAD

Many Pupils Resident in Ontario—Perhaps in Peterborough.

Scattered over the Province of Ontario, and possibly resident also in Peterboro, are numerous pupils of the late Madame Chaubert, pioneer foundress of one of the greatest of the Swiss Girls' Schools, at Lausanne, whose death has just been reported.

KEARNEY REMANDED FOR TRIAL AFTER PRELIMINARY HEARING

Charged With Robbery With Violence of Taxi Driver.

COURT CROWDED.

No Bail Applied For—Judge Huycke to Hear the Case.

"Standing room only," was a term applicable this morning to the public section of the Police Court, when Harry Kearney was brought up on remand before Magistrate O. A. Langley, on a charge of robbery with violence. After a short preliminary hearing Kearney was committed for trial and will appear at the next sitting of a court having competent jurisdiction.

Patrick Allen, who still bore traces of injuries on his head, told his story. About 6.30, in the evening, of July 22, he got a phone call, asking him to go to the corner of Perry and Aylmer, where he picked up a "Mr. Kearney."

Who was this Mr. Kearney?"

"That was him right there," he said indicating the prisoner.

Out in the gravel road, he saw Kearney looking out the back window. Kearney then hit him over the head with a club—a pipe rolled up in paper. Having the thought in his mind, that his assailant was after money, witness handed over 5 or 7 dollars. Kearney asked, "Is that all you have got?"

When he first picked up Kearney, the latter gave the name of Jack Fitzgerald, but before he left Allen, he said, he had given the wrong name.

J. A. O'Brien, counsel for Kearney, consented to committal for trial

It is understood that Kearney will be tried by Judge E. C. S. Huycke.

No application for bail was put forward.

Casting From Peterborough Ruins Bridge at Merritton

ST. CATHARINES, Ont., July 31. — Canadian Press. — A huge casting from Peterboro for the Hydro power station at Queenston, on a flat car, in the centre of a Canadian National freight train, collided with the overhead bridge at Merriton, at one a.m. this morning, tearing out the flooring of the bridge, and damaging the underpinning. The casting itself was hurled from its place to the next car to the rear, badly smashing three new cars consigned for South Africa. The accident caused some interference with street traffic, but it did not hamper the railway service.

PRIESTS HEAD WAR IN TIBET

Monks Are Resentful of Western Ideas Which Threaten Power.

FIGHT PROGRESSIVES.

LONDON, July 31. — Canadian Press. — A despatch to the Daily Telegraph from Calcutta, reports that civil war has broken out in Tibet in consequence of a bitter feud between the military and progressive parties, and the conservative, or 'priests' party,' which includes virtually the entire "Lamaist Hierarchy."

The correspondent describes the struggle as one between "modernism and Lamaist reaction," headed by the celebrated fighting monks centred at the monastery stronghold at Sera and Drapung, who are fanatically resentful of the western innovations which threaten their power.

MOTOR LICENSES.

Secretary of Chamber of Commerce Does Work—Chamber Gets Commission.

The issuer of Motor Vehicle Licenses in this district is also the Secretary of the Chamber of Commerce and Motor League similar to arrangements made in other centres where permanent offices of these organizations are located.

In the case of the local office the commission of twenty five cents per license issued paid by the Provincial Government is received by the Motor League and Chamber of Commerce for services rendered.

RAISE DUTY ON PAPER.

India Tariff Board Says Industy Can't Survive Without Protection.

SIMLE, India, July 31. — (Canadian Press). — The report of the tariff board appointed to enquire into the application of papers and paper pulp industries for protection expresses the opinion that these industries are unlikely to survive without protection. The board recommends that the existing 15 per cent advalorem duty on all sorts of writing and printing paper, other than newsprint, be changed to a specific duty of one penny per pound.

PREFERS POLAR ADVENTURES TO NEW YORK CITY

Amunsden's Young Companion Arrives at Halifax on Home Journey.

TO TRY AGAIN

Lincoln Ellsworth Says Dirigible Needed for Long Arctic Flight.

HALIFAX, N.S., July 31.—(By Canadian Press).— Lincoln Ellsworth, of the Amundsen-Ellsworth Nort Pole Expedition prefers the ice-floes of the Arctic to New York.

"Are you going back" he was asked here Thursday when he arrived on the Steamer Frederick VIII from Oslo.

"I hope to: I would rather be going there now than to New York."

Every member of the expedition was looking forward to going north again, Mr. Ellsworth said. Captain Raold Amundsen had not made, he thought, definite plans, but he was convinced that the Norwegian explorer would continue his work. He did not think that any of the late expedition would join that planned by Germany by airship under Dr. Eckner in 1927.

An airship, however, was what the late expedition would like to have for another try for the pole. A machine capable of sustained flight was needed. He did not think the present plane was a practicable machine for the attempt.

No Land at Pole.

The North Pole in the opinion of the U.S. explorer is covered by a sea of ice and has no land. From the height at which the planes were flying the expedition could not see within eighty miles of the pole and there was nothing but flowing ice.

Mr. Ellsworth had with him photographs and to a group of Canadian Air Force fliers and others who met him here he showed the planes as they were caught in the slowly drifting ice. In the month that the expedition was caught they drifted some twenty miles and then with a change of wind drifted back twelve. He showed pictures of leads which opened up without warning and required constant watching. Some hundreds of tons of ice had to be moved with wooden shovels and improvised picks made of ski poles and knives. The planes had landed on the open water which they came to for an observation and before they could get away it closed up and never re-opened.

During the entire month the men lived and worked together without a word of complaint. Capt. Amundsen, said Mr. Ellsworth, throughout all the difficulties retained constant serenity.

ARREST BOY FOR SHOOTING GIRL

Was Found in Ruined Chateau With Bullet in Neck.

SEEKING MOTIVE.

GENEVA, July 31 (Canadian Press)—The mystery surrounding the murder of Miss Mary Lebitt Bowen, 36, of Berkeley, Cal., who has been studying with Rudolph Steiner's, anthroposophical colony at Dornach near Basel was partially cleared up yesterday by the arrest of a 16 year old boy. The boy was discovered yesterday in the ruins of a chateau, a bullet in his neck. The suspect declared the shooting was accidental, but the police are skeptical and are seeking a motive. The jewels and money on Miss Bowen's person were undisturbed.

LARKIN IN IRELAND.

LONDON, July 31.—(Canadian Press Cable).—P. C. Larkin, Canadian High Commissioner after visiting Governor General Healy of the Irish Free State, will leave for Belfast where he will stay with Lord Londonderry where he meets Premier Craig.

DON'T CHEAT YOUR EYES

There is no sense so precious as that of eyesight. No function of the human body gives us so much joy and pleasure as the sense of seeing—and yet less than half of the people who need glasses are wearing them. See W. H. Lacey Optometrist 410 George Street. Phone 1160.

Lawyers Tilt In Police Court Over Witness Crown Attorney Says Has Been Spirited Away

There were some tilts between Crown Attorney G. W. Hatton and defending counsel J. A. O'Brien in the Police Court this morning when Moses Brisbeau was again remanded on a charge of a breach of the Ontario Temperance Act. The case has already been held up for several weeks pending an analysis of some liquor found in the possession of Brisbeau. The report is now at hand but this morning Mr. Hatton intimated that the Crown was as yet unable to go on with the case, the reason being that a material witness had been "spirited away." Mr. O'Brien objected to the use of the word "spirited away." Asked by His Worship the name of the missing witness, Mr. Hatton replied "Joseph O'Brien."

"I am here your worship," retorted the lawyer of that name.

"Where has the witness gone?" asked Mr. O'Brien.

"I was just going to ask you that, but I did not think you would tell me," replied the Crown Attorney.

After some discussion as to the choice of a suitable date, the case was adjourned until August 18, a renewal of the bail bonds for $2000 being accepted by His Worship.

FINE PROGRAMME

Caledonian Band is Winding Up Its Series of Concerts.

The Caledonian Pipe Band will conclude its series of band concerts tonight. A splendid programme has been drawn up, including solos on the pipes, selections by the band, songs, readings and the Highland fling. The concert will start at 8.15 and the following programme will be given, under the direction of Pipe Major Jack Smith:

1.—Selection by the band.
2.—Song, Mr. J. Anderson.
3.—Selection by the band.
4.—Song, Miss Doyle.
5.—Selection by the band.
6.—Dance, Highland fling, Miss Thomson.
7.—Song, "Scots Wha Hae," Jack Smith.
8.—Pipe selection, Alex. Milne.
9.—Lauder impersonation, Bob Hendry.
10.—Reading, Joe Leith.
1.—Duet, "Love's Old Sweet Song," Messrs. Hendry and Smith.
12.—Selections by the band.

Mr. R. J. Devey, accompanist.
Piano kindly loaned by Heintzman & Co.
God Save the King.

TO JUDGE OATS.

Fields Entered in Field Crop Competition Will Be Judged Next Week.

CAMPBELLFORD, July 31.—The oats that have been entered by farmers in Percy and Seymour townships, in the standing field crop competition will be judged next week; the corn entries to be passed upon some time later. There is a large number of entries in both townships and the yield of oats this year promises to be a record one. Corn, too, is making excellent progress since the recent rains.

WEATHER

This is the last day of the month named after Julius Caesar, and it has proved to be a cool one ith many showers—perhaps too many for our agricultural friends, but ideal for the more humble garden. In fact one gardener told me this week that the weather conditions could not have been more favorable if he had had the arranging of it. On only one day did the thermometer reach 90 degrees. We are now in the midst of the picnic season, lawn socials and garden parties. Needless to say, the great dread of the picnicer is rain. Rain spoils everything, because when the grass gets wet, how can you picnic comfortably when you can't sit down? Still we go on making our picnic preparations, and with unconquerable optimism hope for a fine day. And, if rain does come, why, we make the best of it—

"Rain, rain, glistening rain,
Bidding us to hope again,"

sings a poet, who must have been one of those who see the bright side of everything. Here is another song of the rain:

"I visit every humble roof,
I mingle with the low;
Only upon the highest peaks
My blessings fall in snow,
Until in tricklings of the stream
And drainings of the lea,
My unspent bounty comes at last
To mingle with the sea."

Where there is water enough already, one would think.—W. P.

CARTAGE.
LONG DISTANCE HAULING; FREIGHT AND FURNITURE MOVING, PIANOS A SPECIALTY ALSO PARCEL DELIVERY. PHONE 1478J. — HUNT BROS. 6d27 1525

DIRT ON SHIRT COST BOY'S LIFE

Young Man Threw Dirt on Shirt Being Ironed—Chinaman Shot Him.

THE SHOOTER SHOT.

NEW YORK, July 31 (United Press)—A handful of dirt which he scattered over the clean shirt which Wong Low, Chinese laundryman, was ironing, cost 22 year old James Courte his life.

Wong Low shot and killed the youth in the street outside his laundry because, according to the police, Courte had interfered with his work by his dirt throwing tactics.

The Chinese was shot and probably fatally wounded by a policeman while fleeing from the scene of the crime. At the hospital, where Wong Low is reported dying, the Chinese was arrested on a homicide charge.

RHODES ACTIVE IN MINE DISPUTE

Nova Scotia's Premier Met Owners and Strikers Thursday.

NO REPORT ISSUED

HALIFAX, N.S., July 31.—(Canadian Press).—The conference initiated here Thursday in a further effort to effect a settlement of the wage dispute between the British Empire Steel Corporation and its 12,000 colliery-workers which has dislocated the mining industry in Nova Scotia for the past five months adjourned at six o'clock last night, to be resumed today. Following the adjournment Premier E. N. Rhodes, said that no statement would be issued for the present.

The Premier alone conferred yesterday with President R. M. Wolvin and vice-president J. E. McLurg of the corporation and in the afternoon attended by his Minister of Mines, Hon. G. S. Barrington and other members of the Government, the conversations were resumed. At five o'clock the entire district board of the United Mine Workers of America were called in and remained in joint conference for an hour.

British Law Would Set 15 Per Cent. Interest Limit

LONDON, July 31. — English money-lenders in the future, will be unable to exact exceeding 15 per cent. interest without laying themselves open to the charge of making a tranaction which is 'harsh and unconscionable" in the legal sense if the report by the Joint Parliamentary Committee on the subject is adopted.

The committe, it is understood endorses the bill already introduced in the House of Lords by Lord Carson prohibiting money-lenders from sending circulars, inserting advertisements in the newspapers or employing canvassers.

The interest limit is fixed at 15 per cent., but is is made lawful for the moneylender and his client to apply to the county courts before a loan is made to dispense with this limitation. Where the loans granted are to be repaid in a few months, the proposed interest is not allowed to exceed 4 per cent a month.

KAWARTHA PARK REGATTA AND DANCE.
MONDAY, AUGUST 3RD, 1925.
COME AND BRING YOUR FRIENDS 1d27 1570

GERMANS EVICTED FROM POLAND CROWD TEMPORARY REFUGE AND PRESENT PICTURE OF GREAT WANT

Seven Thousand Left Voluntarily, Selling Property at Sacrifice.

MORE COMING.

Poles Have Assembled 20,000 To Be Deported To-night—Complain of Treatment.

SCHNEIDEMUHL, Germany, July 31. — Canadian Press. — More than 20,000 Germans evicted from Poland are expected here within a few days, crowding to the limit the temporary camp erected for their reception.

The time limit within which they must leave Poland voluntarily expires to-night.

The Polish government already has herded together on the Polish side of the boundary all who have not started on their own account, and will transport them across the frontier to-night.

Here at Schneidemuhl where the refugee camp was opened in June, there are already about 7000 homeless Germans from Poland. They came away voluntarily, but even in their own country they are homeless, friendless and without much prospect of employment. The men, women and children present a picture of misery, having been compelled to sell most of their property at various low prices. They are now without means of livelihood and many complain of the treatment accorded them by the Poles upon their departure.

Prophet Registers 'Quakes Not Reported Elsewhere

FAENZA, Italy, July 31. — Canadian Press. — An earthquake shock at a great distance was registered on the instruments of the earthquake prophet, Raffaele Bendandi, at eight o'clock last night. He had foreseen the tremor at the month's end, and now he predicts an earthquake in the Mediterranean region for August.

IMPOSSIBLE TO AVERT WALKOUT IN SOME MINES

Men Brought Their Tools Out of Some Mines, Preparing to Quit.

NO CANCELLATION.

Lockout Notices Have Only Been Suspended For a Fortnight.

LONDON, July 31 (United Press)—Premier Baldwin announced in the House of Commons today that there had been a provisional settlement of the coal crisis.

While negotiations proceeded today looking toward acceptance of Premier Baldwin's offer of a subsidy to mine owners to tide them over the winter, miners at some mines brought up their tools in preparation for quitting tonight at midnight, if the owners' lockout notices are not withdrawn.

It had been hoped that the dramatic offer of the Premier would mean the strike was averted, temporarily at least. But in mid-afternoon, A. J. Cook, miners' leader, declared that the fact that the men had brought their tools out of some pits, meant it was now impossible to halt a whole or partial stoppage in many mines.

Nervousness began to prevail in some quarters as the day wore on without cancellation of notices. The Premier's offer had been hailed at first as a virtual assurance that coal stoppage, with a possible attendant nation-wide industrial crisis, would be averted for the time being. The owners have suspended for a fortnight their lockout notices which were to have been effective at midnight tonight.

Pay a Bounty

LONDON, July 31 (Canadian Press)—It was officially announced by the Treasury department late this afternoon that the government's assistance to the coal mining industry will be in the form of a bounty and wages for nine months, during which the miners will be paid in accordance with the 1924 agreement which expires at midnight tonight.

SATURDAY BARGAIN.
1 ONLY AEOLIAN-VOCALION, BEAUTIFUL MAHOGANY FINISH, CONSOLE MODEL, AUTOMATIC STOP; WILL PLAY ANY MAKE OF RECORD. REGULARLY $175.00; SPECIALLY PRICED FOR SATURDAY, $110.00; SMALL CASH PAYMENT, AND $2.00 PER WEEK; GIVE US A CALL; HEINTZMAN & CO., LTD.; PHONE 258, COR. GEORGE AND HUNTER STS. 1d-27-1576

WANTED — PHYSICIAN FOR CANADIAN GENERAL ELECTRIC MUTUAL BENEFIT SOCIETY. APPLICATIONS MUST BE IN BY AUGUST 6TH. — F. A. SHANNON, SECRETARY 6d31-1557

WEDNESDAY EVENING, AUGUST 5TH.
ON THE CHURCH OF THE IMMACULATE CONCEPTION LAWN, WILL BE HELD A LAWN SOCIAL AND SALE OF GOODS FOR PURPOSES OF CHARITY. ONE PROMINENT FEATURE WILL BE A TRIAL OF SKILL FOR A PURE-BRED REGISTERED HOLSTEIN HEIFER, 15 MONTHS OLD, OF THE FAMOUS MAY ECHO STRAIN. COME AND SEE! YOU MAY BE THE SUCCESSFUL COMPETITOR! ADMISSION FREE. 6d31 1560

CALLED EMPIRE A SLAVE PLANT

British Labor Member Says Capital Class is Not Functioning.

INTERNATIONAL UNION.

LONDON, July 31 (Canadian Press).—A. A. Purcell, Labor member of the British House of Commons, who was elected in the recent bye-election for the Forest of Dean Division of Gloucestershire and is regarded as an extremist opened this morning's proceedings at the Empire Labor Conference being held here, by a speech in which he described the British Empire as a "huge slave plant in action." He declared that "the British capitalist class was stifling in fat and failing to function."

Mr. Purcell advocated a "sanitary cordon of proper wages and working conditions round the world with the establishment of a trades union internationale."

TO-NIGHT, FRIDAY, JULY 31ST. PETERBORO RANGERS' MOONLIGHT.
LEAVE GEORGE ST. WHARF AT EIGHT O'CLOCK SHARP.
TAYLOR'S ORCHESTRA. MUSIC FOR EVERYBODY. TICKETS CAN BE HAD AT THE BOAT.
COME EARLY AND AVOID THE RUSH. 1d47-1567

BOAT TRIP TO CAMPBELLFORD
ON SATURDAY, AUGUST 1, STEAMER STONEY LAKE WILL LEAVE GEORGE ST., WHARF A 9 A.M AND WILL ARRIVE AT CAMPBELLFORD AT 5 O'CLOCK. BOAT FARE $1.00 2d—29, 31, 1550

3RD PRINCE OF WALES CANADIAN DRAGOONS.
ALL PARTIES HAVING CLOTHING OR EQUIPMENT BELONGING TO THE ABOVE ARE REQUESTED TO RETURN SAME TO ARMORIES ON OR BEFORE AUGUST 31ST, 1925.
F. HILLS,
MAJOR FOR O.C. 3RD P.W.C.O. 3129 1566

City Taxi 25c
UP-TO-DATE SEDAN CARS
Day or Night Service
Special Prices for Trips
PHONE 2240
Bryden Weese, manager.

Don't Forget That HALL'S *Are Going Out of* FURNITURE, CHINA, GLASSWARE, ETC. *Buy Now and Save Money*

LIVE STOCK FOR SALE

FOR SALE — ONE LIGHT BAY horse; A1 condition; weight 1375 lbs., age 7 years; apply corner Park and McKellar Sts. or phone 912. 3d-28-1370

HOUSES, REAL ESTATE

FOR SALE — NEW HOUSE ON Monagnan Road, centre hall plan; oak floors throughout. Moderate price. Terms to suit purchaser. Apply 437 George street. dtf

FOR SALE — 6 ROOMED HOUSE; Apply 576 Homewood Ave. 3d-27-1329

FOR SALE—6 ROOM BRICK HOUSE; owner must sell; real bargain; 565 Patterson St. 3d-27-1327

FOR SALE—HOUSE IN GOOD CONdition; all modern conveniences; 8 rooms; easily heated; owing to leaving city price greatly reduced; Apply 554 Aylmer. 3d-27-1347

FOR SALE—ONE DOUBLE HOUSE and one frame house on London street on very easy terms of payment. Or will rent to suitable tenants on prospect of buying. For further particulars as to terms, etc., apply to The Review Office, Peterborough. 26d-30-1552

FOR SALE OR TO RENT—MAPLE Grove Farm, 200 acres, lot one, concession twelve, Cavan; ideal for stock or general farming. Good house, stone foundation, frost proof cellar; good barn, stone foundation 30 x 60; good water, flowing spring in pasture; 25 acres good wood, maple and basswood; splendid pasture; terms easy; immediate possession; 13 miles from Peterborough; 3 miles from Bethany; 3-4 mile from Franklin P.O. Apply at the Review Office, Peterborough. 26d-30-1553

NOTICE

MIRRORS RE-SILVERED, LIKE new. 34 Stewart. 6d-31-1357

BOATS FOR HIRE—BY THE HOUR, day, week or month. Rates reasonable. Phone 2424W. Reid's Boat Livery, Lansdown St. E. 52-182-238

NOTICE—PLUMBING AND HEATING general repairs. Fred Goodfellow, phone 1624m 3d-28-1371

CHIMNEYS AND FURNACES Cleaned Phone 1851w. 26d-36-1019

NOTICE—HENRY BROS., CARPENters and builders. Estimates given on new and repair work. Hardwood flooring a specialty. Phones 1024 or 2009W. 592 Aylmer street.

FOUND

FOUND—WATCH LEFT IN BARBER Shop on George St. Owner may have same by proving property and paying for this ad. Apply 436 George 3d-27-1334

FOUND—ON NASSAU ROAD, JULY 18th, a bag; containing purse and small sum of money; phone 1233w. 3d-27-1354

FOUND — ON THE KEENE ROAD Saturday—a rubber rug; 261 Romaine St. 3d-28-1372

TEAMING AND CARTING

WANTED — MOTOR CARTING, ALL kinds, long or short hauling. Beatty Bros. Phone 2169-891r2.

Summer Cottages To Rent

SUMMER COTTAGE FOR RENT—Cottage for August near Sandy Point, Clear Lake; apply to Geo. Foster, 358 Aylmer St., phone 130. 6d-27-1269

FOR RENT — COTTAGE AT CHEmong; apply 273 Rubidge St., or phone 1649J. 3d-27-1337

AGENTS WANTED

AGENTS WANTED — AMBITIOUS men; sell cigars full or spare time; big commissions; Stella Cigar Factory, 2232 Christopher Colomb, Montreal. 1d-27-1573

AGENTS WANTED — HIGH GRADE stock, splendid service and fair treatment makes our agency profitable. We want now a Salesagent for Peterboro district. Write Pelham Nursery Co., Toronto. 26d-32-924

HELP WANTED—Male

MAN TO CLEAN UP PREMISES AFter fire; apply W. G. Morrow, 302 Water; call between 10 a.m. and 2 p.m. 3d-29,31,3-1326

WANTED—A1 DIE MAKERS, MUST be efficient in blanking, piercing and drawing ties. Experience on large dies necessary. Apply, stating full particulars to The Pedlar People, Limited, Oshawa, Ont. 2d-28-1572

HELP WANTED—Female

KITCHEN WOMAN WANTED—FOR information call Park's Hotel, Burleigh Falls. 2d-28-1569

WANTED—ONE HUNDRED WOMEN for hand crochet work, constant work; Elliott Mfg. Co. Ltd., Rink St. 12d-32-1507

WANTED—AT ONCE—EXPERIENCed middle aged woman for laundry work; wages $50 per month; apply Viamede Hotel, Stony Lake. 3d-27-1548

EXPERIENCED COOK AND HOUSEkeeper desires position by day or week. Phone 1814m. 3d-28-1556

SALESMEN WANTED

WANTED — RAGS, BONES, OLD stoves, copper, brass, zinc, rubber, auto tires, wood ashes. Will send a man and clean your cellar or ash house free of charge. Address Stevens, 364 Mark street, or 'phone

AUTOS FOR SALE

FOR SALE—OVERLAND TOURING 1922 model, first class condition, cheap for quick sale. Phone 1498F or apply 440 George.

CAR FOR SALE—FORD TOURING—in splendid running condition; cheap for quick sale; for particulars apply 211 Stewart St. evenings. 3d-27-1340

AUTO FOR SALE—DODGE TOURING late model, A1 condition; apply 415 Dublin St. 3d-28-1377

AUTO FOR SALE—ONE OVERLAND 85-6 Roadster in fine condition; take Ford as part payment in exchange; Pulkinghorn's Garage, 182 Hunter. phone 278w. 3d-27-1348

$150 4 CYLINDER McLAUGHLIN; good condition; apply 270 McDonnel

CAR FOR SALE—CHEVROLET 490 Touring Body; wind shield; engine; radiator; also twin boat engine; apply 5 Dunlop Street. 3d-28-1364

CAR FOR SALE—STAR ROADSTER in perfect mechanical condition and looks like new; will be sold at a great sacrifice Saturday, Aug. 1st at 39 Conger St., phone 515J; would consder terms. 3d-28-1367

CAR FOR SALE — YOUR OPPORtunity; only one new Studebaker left; less than wholesale price for clean deal or would consider smaller car or good lot as part payment; make your offer; remember this car is brand new, fully guaranteed display; Weber's, Charlotte street. 3d-29-1392

FOR RENT

TO RENT—CLEAN, MODERN, SIX roomed house, Hart Ave. Apply 677 Water St. 3d-29-1390

TO RENT—ON SEPT. 1, 1925, NO. 374 Water St., apply 437 George St. dtf.-1577

TO LET — HOUSE AND APARTments; phone R. C. Braund. 10d-36-1394

TO RENT—SMALL HOUSE; FULL plumbing; very central; rent $20; Apply 481 Aylmer. 3d-29-1393

FOR RENT—APARTMENT, UPPER Duplex, 5 rooms, heated, garage. Apply 265 Rubidge St. 1405w. 6d-29-1318

GARAGE TO RENT — 509 KING St. 6d-28-1286

FOR RENT—$18.00 PER MONTH; 6 roomed house, one block from C.G.E. Phone 273. 5d-29-1336

FOR RENT—7 ROOM BRICK HOUSE planted garden; furnace heated, all modern; immediate possession; apply 181 Stewart St. 5d-29-1341

FOR RENT—HOUSE NO. 140 PARK St., $17.00; apply phone 1224w. 3d-28-1361

TO RENT—HOUSE NO. 148 ANTRIM St., under alteration and repair, will be ready for rent in about one week; apply at office of E. F. Mason, 429 George St. 3d-29-1383

TO RENT—CLEAN, COMFORTABLE, well decorated house; central; conveniences; reasonable rent; Apply 183 Antrim, phone 2211F. 6d-32-1379

TO RENT—CAMP ON THE OTONAbee for the months of August and September. Phone 2074w. 3d-27-1330

TO RENT — SMALL HOUSE AT 169 Edinburgh; apply 208 McDonnell. 6d-28-1291

TO RENT—ONE DOUBLE BEDROOM also single bedroom, both furnished; very central; use of phone; board optional. Call 2032J. 6d-28-1302

TO RENT—FULLY EQUIPPED SUMmer cottage at Loon Lake (mainland). Garage accommodation. Price reasonable. Apply to Philip Tanner, Chandos, P.O., Ontario. 6d-29-1320 1w-July 30

TO RENT—142 LONDON ST., SEPT. 1st, $20. Phone 1265m. 3d-25,28,31-1283

TO RENT — TWO UNFURNISHED Rooms for light housekeeping; heated; ground floor; central; $5.00 a week; apply Box 1349 Examiner. 12d-36-1349

TO RENT — 3 ROOMS FOR LIGHT Housekeeping; all conveniences; on bathroom floor; heated; use of phone; Apply 230 Dublin St., phone 1309m. 12d-32-1247

TO RENT—SEVEN-ROOMED BRICK house all conveniences, except furnace. 302 Water street; also blacksmith shop for sale or to rent. Apply 608 Homewood Ave. Phone 1925W.

TO RENT — TWO APARTMENTS; upper and lower, at 631 George St. 26d-28-809

HOUSE TO RENT— 539 DOWNIE street. Apply 437 George street. dtf-1337

FOR RENT

MODERN HEATED APARTMENT IN Bank of Commerce Building. Immediate possession. Apply 437 George street dtf

FOR RENT—HEATED OFFICE ON George street. Apply 437 George street. dtf

FOR RENT — APARTMENT "D" Nova Scotia Apartments. Immediate possession. Apply 437 George Street. dtf

SITUATIONS WANTED

SITUATION WANTED — AS HOUSEkeeper; best references; Box 1369 Examiner. 2d-28-1369

STENOGRAPHER—THREE YEARS' experience; desires position; phone 1618J. 4d28-1343

MIDDLE AGED WOMAN DESIRES position as housekeeper or companion Apply Box 1342 Examiner. 3d-29,31,1-1342

POSITION WANTED — ELDERLY lady desires position as housekeeper or companion to elderly person in good home for small remuneration. Apply Box 1381, Examiner. 3d-29-1381

LOST

LOST—LADY'S UMBRELLA, SATURday last; ring handle; please leave at Examiner. 3d-27-1351

LOST — BABIES' BROWN BOOT with light toe at St. Peter's Social. Finder phone 2461. 3d-28-1375

LOST — PAIR OF NOSE RIMMED Glasses on Chemong Road; finder please leave at Examiner. 3d-28-1376

BOARDERS WANTED

BOARDERS WANTED — ONE OR Two Boarders; central; 1896w. 3d-29-1384

BOARDERS WANTED—ROOM AND board; central; apply 273 Rubidge or phone 1649J. 3d-27-1338

BOARDERS WANTED — ALL CONveniences; phone 1383J; central. 12d-30-1195

WANTED—BOARDER OR TWO TO room together. Apply 491 Aylmer street. 6d-31-1360

FOR SALE

FOR SALE—PIANO — APPLY 210 Prince 3d-29-1395

FOR SALE—4 BURNER GAS STOVE cheap; phone 980m. 3d-29-1387

BEAUTIFUL PURE WOOL BATTING now on hand at Peterboro Woolen Mills, 73 Gladstone Ave. 3d-29-1389

BAIT FOR SALE—FRESH BIG DEW Worms; great fish catchers; 65c per 100. Phone 1540m. 3d-d.h.

FOR SALE—MASSEY HARRIS BINder, five foot cut; in good working order; apply Patrick Sullivan, R.R. 8, Peterboro, phone 35 r 2-4. 3d-29-1380

FOR SALE — OR WILL LEASE—grocery business, corner Reid and Smith St., suit grocer or butcher; low rent) ill health forces sale. Apply 304 Smith; phone 2071m. 1d-27-1362

FOR SALE—MASON & RISCH PIANO walnut finish, half price; Axminster Rug 9 x 12, $20.00; dresser, campbed, etc., apply Mrs. Trebilcock, Apt. 16, Bank of Commerce Bldg., phone 688w. 3d-29-1382

FOR SALE — OR WILL LEASE—Grocery business, corner Reid and Smith; suit grocer or butcher; low rent; ill health forces sale; apply 304 Smith; phone 2017m.

FOR SALE — DEW WORMS FOR sale; 75c per hundred; delivered; phone 1763J. 6d-27-1271

FOR SALE—SINGER SEWING MAchine; good condition; reasonable; 565 Patterson St. 3d-27-1328

FOR SALE — PORTABLE HEN house, 9 by 12, $15; rock pullets and 12 hens. 134 Stanley avenue. 2d-27-1358

FOR SALE—BLACK COCKER SPAniel Pups; apply W. Casey, Downer's Corners. 3d-26-1374

FOR SALE — PRIVATE SALE OF Furniture, 4 Knox St., east end of Monroe Ave. 3d-27,29,31-1285

FOR SALE — GARAGE, CHEAP. Owner leaving city; 18 feet by 12 feet. Box 1356 Examiner. 3d-28-1356

FOR SALE — ANGLE WORMS, 75c per 100 A Brault, 881 Water St. Phone 1853J. 6d-30-1333

FOR SALE—3 BURNER OIL STOVE in good condition; apply 314 Mark. 3d-28-1368

FOR SALE—3 REED CHAIRS; ONE table, secretary, wall black board, 3 x 6; apply 209 Murray. 3d-28-1363

FOR SALE—1 DUPLEX SPRING; 3 tables; 1 kitchen stove; Social Jewel, warming closet; nearly new, sell cheap; 1 wash stand; Apply Mrs. Hatley, 140 Park North. 3d-27-1355

FOR SALE—5 OCTAVE ORGAN—IN good condition; cheap. Apply at 242 Munroe. 3d-27-1352

FOR SALE—20 FT. MOTOR BOAT; 12 H.P., 3 cyl. St. Lawrence engine. Phone 1896w. 3d-27-1345

FOR SALE—COLUMBIA RASPBERries; Percy Rowe, Downer's Corners phone 721 r 25. 6d-30-1344

FOR SALE — THOROUGHBRED Airedale Terrier Dog Pups; also Barred Rock and White Wyandotte Chickens; 12 weeks old; apply evenings; 227 Antrim St. 3d-27-1331

FOR SALE—5 GAL. COAL OIL DElivered for $1.25; Boyle's Grocery. Send your can. 6d-28-1530

FOR SALE — 1 SMALL PHONOgraph, nursery model, white enamel finish; suitable for summer cottage; may be carried around with ease. Price $25.00. Terms, $1.00 weekly; Heintzman and Co. phone :58 1d-27-1575

FO SALE—CALL PURDY LUMBER Co. for wood; reduced prices; Cedar Buttings $2.50 per load; Mixed Slabs, $3.50 per half cord, cut 12 inch; orders taken now for lumber buttings, $5.00 per large team load; hardwood lumber buttings, $6.50 per team load; rough and dressed lumber, shingles, etc., for sale; telephone 650; evenings 1922w. 12d-38-1391

READ THE WANT ADS.

PETERBORO' COPS TAKE PHOTOS AND FINGER PRINTS OF CROOKS TO FILE FOR FUTURE REFERENCE

Rogues' Gallery Has Galaxy of Hard Looking Criminal Faces.

RUSSIAN MURDERERS.

Finger Print Method is Infallible, As No Two Are Alike.

Photography is a wonderful art; by its use faces, places and events may be perpetuated through passing years, happly memories may be recalled by glancing over reporductions captured by the camera lens and pleasant hours may be spent in looking such pictures and reflecting on changes which have been wrought.

Photographers' parlors are sought by newly married pairs and others not so new, by the debutante who wishes to keep alive, at least, the memory of youthful springs and by the youht after he has acquired a fresh outifit of raiment. Babies have a peculiar fondiess for the camera and appear before it, using a bewildering assortment of facial registrations and usually no clothes at all.

These are the pictures which will call forth his ire (or her delight) when he (or she) reaches the oge of 14 and mother shows them to admiring friends.

There are a number of these galleries in the city where the public may receive for a nominal fee a facsimile of its appearances and always if it flatters the public, it is a good picture but if it shows the public as it really is, it is a poor one and is fated to be passed over hurriedly when the picture basket is handed round. Fortunately for photographers they have discovered the art of touching up and are able to treat a photograph to a process similar to that applied by plastic surgeons.

A Different Kind.

There is one gallery in the city, however, which no noe visits willingly, as a matter of fact, few know of its existence and no one has even been heard to boast in this city, at least, that he or she has ever had work done at this certain place.

Those who do have pictures taken there do so because there is no other, of course, open. The law demands who is there to say it nay? Should the subject object too strenuously, one brawny hand cups under the chin and other strong fingers twine in the hair, the shutter clicks and it's all over.

No one ever went to the police station asking for a picture to be taken, yet they do good work there.

They have a case with hinged racks which may be swung outward and placed in these racks and the works of photography which police artists have achieved; there is a variety of expression, head shapes, habiliments and tonsorial growths which could not be duplicated in all of this city.

"The Rogues Gallery" is is called and there are about 750 photographs on display. Each picture is duplicated, one showing the frontal view and the other a profile. The glances which most of them return would make shivers rattle the segments of any well-ordered spine. Some glance at you through busby eyebrows—darting fiercely, probing glances, and they reek with the treachedous shiftness of purpose.

Others have a carelessly debonnaire devil-may-care-look, youths, most of them, but past masters in ways that are dark. A bold defiance lies back at the gazer and an iminous wonder creeps in as to the fate of the originals.

Most are dresed in rough workmen-like clothing— farmers possibly or rivermen or ditch-diggers who may in a temporary display of anger have done that for which their lives made atonement.

Master Craftsmen.

Others have a neat well kept appearance, cheque artists and con. men these, the gentleman crooks operating on large and professional scales who play for big stakes and take untolld risks—but there they are, caught, trapped by the game which looked so bright. They thought they would win out, beat the game, but they didn't for they gaze back now from Rogues Gallery on a heat card with Bertillon measurements, checked carefully on the back of every photograph.

One crook is clothed in ministerial garb. A pions man, he, one who could go about his fellows and pry into secrets which he could later violate. With his black frock coat, cvhocker collar and flat topped Derby, none should suspect that he was other than what he appeared, a gentleman of the cloth—but some one did suspect for his likeness gazes at one now with a mild and kindly benevolence which shields a sombre heart.

Women There Too.

Five Russians are pictured there. Tthey killed a man. Two were hanged and three were sent down for life. Death has already liberated one of those. People of Peterborough know of this for it happened near this city.

There are women pictured in this gallery, ten of them. Sad it appears that women should be enrolled there —potential mothers of innocents, there in that infamous horde—

While the photographs with the Bertillon measurments written on the back are valuable for the identification of criminals there is another method which is considered absolutely infallible—the finger print method.

If a man charged with vagrancy in Police Court here and giving his name as John Jones was suspected of having a police record in some other district, his finger prints would be taken.

Finger Printing.

These finger prints bearing the man's signature would be forwarded to Ottawa where a search would be made for corresponding prints. Within five minutes, such is the marvellous system, providing that the same man's prints have been submitted before, they will be found even if they are signed by an alias as is usually the case. The Ottawa repartment may find that the man is wanted in Kingston for some offence in that city and accordingly word is sent here to that effect. Kingston police then remove the prisoner and try him in their court.

The method employed in taking finger prints is ridiculuosly simple. In the detective's office is a piece of plate glass set in a board. A special finger print ink is placed on the smooth surface and spread with a roller. The prisoner is forced to smear his fingers in the black ink and to place them in ruled spaces on a special form. Impressions are taken first of the right hand, then the left with each finger print in a separate square. The four fingers of each hand are then taken together, after which the signature is attached with the impression of the fore finger.

Police are Wise.

Should the prisoner go about the procedure in a calm and easy manner, the detective has some grounds for asuming that the process is not a new one but on the other hand should a cow like awkwardness be manifest it can be judged that he is either a first offender or is cleverly acting ignorant. Finger prints are absolutely distinctive, no two recorded ever having been found to bear a resemblance so that criminals leave certain evidence behind when they touch any retentive substance such as polished wood or glass.

Should a finger print be left on wood, fine black powder is sprinkled over the surpace and is afterwards blown or shaken off. The finger print then stands up in clear relief and many easily be photographed and dispatched to Ottawa, that further information be received concerning the past of the suspect and steps taken to effect his capture When a man is wanted badly, his description and photograph is distributed far and wide and thousands of police are looking for him.

When a suspect is held pending investigation, he spends the night in a police cell which has few home comforts and no luxuries. Should the authorities decide to retain him for a longer period, he adjourns to the court house hill where more facilities are afforded for solicitous care. Should the case be of an exceptionally aggravating nature, a journey is made to a more strongly fortified place where he earns his living, and no more, by the sweat of his brow. Modern police methods make life a very difficult problem for the practising criminal."

If you lose or find anything put a small ad. in the Examiner. They bring results.

BABY CARRIAGES, ETC.

FOR SALE—CREAM LLOYD LOOM Baby Carriage in good condition; 210 Antrim St. 3d-27,29,31-1284

FOR SALE—CREAM, WOOD WICKer baby carriage, trimmings, reversible gear, in good condition, $20. Apply 494 Bolivar. 3d-28-1359

WANTED

WANTED—HENS AND CHICKENS—Phone H. F. Doig. 2097F. 52d-62-1017

WANTED — SMALL BUILDING TO make stable or quantity of second hand lumber. Apply 338 Cameron Ave. 3d-28-1365

JOPLING'S

NORTH STORE PHONE 275

Spring Lamb Chops, lb. 35c
Shoulder Cuts of Spring Lamb........30c
Breasts of Spring Lamb..............20c
Legs of Spring Lamb.................43c
Loins of Spring Lamb................40c

T-Bone Steak, lb - - - 25c
Round Steak, lb.....................25c
Rump Roast Beef, Boneless...........22c
Ribbed Rolled Roast, Prime......25c and 28c
Prime Roasts Beef...................15c
Pot Roasts Beef, Meaty..............12½c
Rump Roast Beef, full cut...........15c
Wedge Roast Beef....................20c
Thick Plate Rib Boil................12½c
Fancy Sirloin Roasts, Rolled........30c
Hamburg Steak, 2 lbs................25c

Streaky Pork, Sliced or Piece, lb 23c
Shoulder Cuts Young Pork............25c
Ham Cuts of Young Pork..............30c
Fresh Butts of Young Pork...........25c
Loin Pork Chops, trimmed............35c
Small Pork Sausage, lb..............20c

Thick Breasts of Veal, lb. 10c
Thick Roasts Prime Veal.............18c
Filets of Veal......................28c
Rump Roasts Veal....................20c
Stewing Cuts....................10c, 12c
Veal Chop...........................25c

Breakfast Bacon, Half or Whole,.....38c
FULL LINE READY-TO-EAT MEATS
Everything in Smoked and Cured Meats.

HOLD INQUIRY INTO SHARP WHEAT RISE

Grain Futures Administrator Will Look Into Interests Behind Rise.

CHICAGO, July 31. — (Canadian Press.— An effort will be made by Dr. J. T. Duvel, Government Grain futures administrator here to determine the extent of the interests behind the recent sharp rise in July wheat. Complaints made to the Board of Trade that a corner exists in July wheat caused the calling of a special meeting of its directorate to consider the situation, but President F. L. Carry declined to make a statement.

July wheat closed yesterday at $1.57, a gain of only a half cent., after rises of three cents and upwards on Tuesday and Wednesday.

Business Property for Sale or Rent — Garage fully equipped, gas pump, six room house.
Apply F. REVOY
Corner George and Smith Sts.
4d-28-1335

PEAT

Leave your orders for Peat at once, as cars will be coming in soon.

Also Alberta Coal. All Sizes Hard Coal on hand

Hard and Soft Wood; cut and split if desired, at

J. E. A. FITZGERALD
253 HUNTER STREET
Phone 111.
7d—28—1529

NOTICE TO CREDITORS.

IN THE MATTER OF THE ESTATE OF ORENZO HUMBER, LATE OF THE CITY OF PETERBOROUGH, IN THE COUNTY OF PETERBOROUGH, MILL-WRIGHT, DECEASED.

NOTICE is hereby given pursuant to Section 56, Chapter 121, R.S.O., that all persons having claims or demands against the estate of the said Orenzo Humber deceased, who died on or about the 29th day of May 1925, are required to send by post prepaid or deliver to the undersigned solicitors on or before the 15th day of August 1925, their Christian and surnames and addresses with full particulars in writing of their claims and statements of their accounts, and the nature of the security, if any, held by them duly verified by statutory declaration.

AND TAKE NOTICE that after the said 15th day of August 1925, the said executors will proceed to distribute the assets of the said deceased among the parties entitled thereto, having regard only to the claims of which they shall then have notice, and said executors will not be liable for said assets or any part thereof to any person or persons, whose claim shall not have been received by them or by their solicitors at the time of such distribution.

DATED at Peterborough this 9th day of JULY, A.D. 1925.

GORDON & O'BRIEN,
395 and 397 George Street, Peterborough, Ontario. Solicitors for the Executors.
4d-10, 17, 24, 31-1356

Telephone 790 When You Want Your
Piano Or Organ Tuned.
Player Pianos a Specialty
All Work Guaranteed
W. H. CUNNINGHAM
560 Weller Street

CHINA PAINTING
Mrs. Langley McCarthy Teaches Biscoffs' New and Beautiful Work in
CHINA PAINTING

FOR SALE

$0000.00 will buy a fine brick house, containing 8 rooms, modern, hardwood floors, large lot, owner will also include considerable furniture with house, and will sell on very reasonable terms, west end.
$2300.00 buys a very comfortable frame house, light and water, large lot, situated in south end, owner will sell on terms.
$1650.00 buys a very nice frame house 6 rooms, light and water, garage, situated at Byersville, good terms.
$3900.00 buys a good new brick bungalow, modern, hardwood floors, situated in south end, owner will exchange for a smaller house.
$4000.00 buys brick house, modern, hardwood floors, in good condition, large lot, situated in south end, owner will exchange for a larger house, more central, and pay a difference.

FOR RENT

$18.00—Good house, 7 rooms, modern, centrally located, immediate possession.
$12.00—Brick house, 5 rooms, north end, immediate possession.
$16.00—5 roomed cottage, newly decorated in and out, large lot, vacant

Apply
J. T. O'CONNELL & CO.
136 Hunter St. W. Peterborough
Office phone 376 - House phone 1389
A. Mills, agent, phone 1483w

COAL - COKE - WOOD
12 in Dry Tamarac, $4.75 ½ cord
12 in. Dry Wood and Slabs, mixed
$3.75 12 inch Maple and Beech.
$5.50 half cord.
H. H. DINSDALE
Phone 153. All Kinds of Coal.

For Best Quality
ANTHRACITE
COAL
(Gravity Screened)
PEA NUT
STOVE EGG
Phone 47
ROBT. HICKS CO. LTD.
266 Charlotte St.

WOOD
Dry Pilled Inside Under Cover
HARDWOOD SLABS
Cut Stove Length, ½ Cord $6.50
HEMLOCK SLABS
Cut Stove Length, ½ Cord $4.50
WOODWORK of all kinds
Doors Trim, etc.
THE CANADIAN ALADDIN COMPANY
Phone 952 Evening 1522F

BELTING!
All sizes Rubber and Leather Belting for sale. Also Pulleys, all sizes. Garage to let; Central; Low Rent.
A. LOW & CO.
385 Bethune Street
Phone 607 N. and Hol. 1027

Summer Resort
"Kawana" is Open to Book Reservations for the Season.
A. E. LLOYD,
Juniper Island P.O.,
Stoney Lake, Ont.
11d—20, 27, 4, 11, 18, 25, 1, 8, 15, 22, 29—1138.

IT PAYS TO ADVERTISE.

DAVIS-THOMPSON COMPANY, LTD.
Insurance and General Agency
433 GEORGE ST. PHONE 40

HILL, WEDDELL & HILLS
General Insurance Agency
ESTABLISHED 1883
Phone 14 124 Hunter Street West

"BRINGING UP FATHER" - Geo. McManus

4% INTEREST, compounded Half-Yearly, Paid on Deposits

One Dollar opens an account. Special facilities afforded Depositors for the convenient transaction of their business, and accounts are subject to cheque withdrawal.

For Sums of $100 and upwards this Company's Debentures are issued in terms of one to five years, bearing special rates of interest, depending upon the term of investment.

TORONTO SAVINGS AND LOAN CO.
435-437 George Street
Peterborough

NORTHUMBERLAND COUNTY'S FEDERAL NOMINEES TO CLASH IN THIRD POLITICAL ROUND WHEN PRIME MINISTER DECIDES ON ELECTION

Fred. J. Slade Born on Pioneer Farm Without a Silver Spoon.

10 TIMES COUNCILLOR

Rose by His Own Exertions to Highest Honor on Counties Council.

(By A Staff Reporter)

CAMPBELLFORD, July 30.—'Ask any Northumberland County veteran who has in the past seen service in the Counties Council, the "Little Parliament of Ontario, if a Liberal has ever held the position of Warden when it was Northumberland biennial turn for that honor and the chances are that he will be under the necessity of taxing his recollection. Finally he is likely to reply in the affirmative.

"Yes, Fred J. Slade, at that time Reeve of Haldimand, was elected Warden in 1918. His opponent at that time was Milton E. Maybee, now the Federal representative of the county. The vote was close, Mr. Slade winning by a majority of two out of a total of 38. Mr. Maybee was elected Warden two years later when Northumberland's turn came round again."

An election to the Wardenship, whether the successful candidate comes from Northumberland or Durham, is always regarded as a high honor and as a preliminary to securing the party nomination for Parliament or Legislature. Mr. Maybee attained the Wardenship in 1920 and one year later was elected to Parliament. In the same year ex-Warden Fred J. Slade was a candidate against Mr. Maybee and now both are in the field again.

His Start In Life.

Fred J. Slade was born in the township of Haldimand, on a pioneer farm and still lives there. There were no silver spoons or golden tokens in evidence on the day of his birth. His parents, as he tells it himself, were poor. His father, the late Alfred Slade, was born in London, Eng., and came to this country at the age of 19 with money borrowed from friends and his first job in Canada was working on a farm at $2 a month.

Alfred Slade married a girl who had also come from the Old Country and whose position in life was that of a servant and whose wages at the time of her marriage was also $2.00 a month. The young couple settled on a bush farm and prospered, living to see their eldest son, rise mainly by his own exertions to the highest municipal honor in the gift of two countries.

Elected to Council.

Fred J. Slade was elected a member of the Haldimand Council in 1912 and one year later was made deputy-reeve by acclamation, being accorded the same honor three times in succession. In 1916, and for five years thereafter, he was elected Reeve by acclamation, resigning that position when he was nominated for Parliament in the middle of his term in 1921. Since his defeat in the Federal contest he has been urged to run for the reeveship of his township again but has always refused believing that there are other good men in the municipality well qualified to fill the position, and that the honor should be passed around.

A Man Of Parts.

Like his Federal opponent Mr. Slade is a farmer, residing on the old household six miles from Centreton, but he is interested in other lines, lumbering taking up the most of his attention. He operates a sawmill at Fenella and is president and salesman of the cheese factory at the same place. It has been solely by his own exertions that he has risen to the position which he holds today. It has been a hard up hill fight but Mr. Slade is well equipped by Nature for overcoming obstacles and going out of his way to meet them.

The stand which he took in the last election was, he says, decided upon after consultation with the leaders of the party to which he had belonged all the previous years of his actual life.

In the election of 1921 the vote stood as follows in Northumberland County:

Maybee, 6849; Slade, 6073; Kerr, 1778, the Progressive and Liberal candidates, polling a total of 1092 votes more than Mr. Maybee who was elected.

In His Own Country.

It must be said of Mr. Slade, even by those who fail to agree with him politically, that he stands well in the community in which he has spent all his life, that as a public man honors have been heaped upon him in his own country. It is seldom that a man is ever sent back to the Counties Council after he has served as Warden. An election to that position is by an unwritten law supposed to round out his municipal career and he is expected to retire either to rest on his laurels or to reach out after higher place.

Mr. Slade's constituents made a notable exception in his case when they sent him back to Cobourg for three terms after he had been Warden. Altogether he was elected to the Haldimand Council 10 times, nine times by acclamation.

In the 1921 election he was given a majority of 595 votes in the township that had given him so many municipal honors and in the adjoining municipality of Murray, the home of the redoubtable ex-Reeve Nick Hartt, acknowledgedone of the best party workers in the riding, Mr. Slade led by a margin of 98.

Their Third Time.

When Milton E. Maybee, M.P., and Fred J. Slade, nominees respectively of the Conservative and Liberal parties in the County of Northumberland for the Dominion Parliament, face each other in the next Federal election, it will be the third time that they have tried conclusions for public office. Each nominee has a victory to his credit. Messrs. Maybee and Slade were candidates for the wardenship of the United Counties of Northumberland and Durham in 1918 and Mr. Slade won, the vote standing 20 to 18 in his favor.

In the Federal election of 1921, these two were candidates, but a third man in the field had a tendency to complicate the issue. However, Mr. Maybee was the winner by a plurality of 776 over the man who had defeated him for the wardenship three years before.

At the coming election it will be three times and out for one or the other.

CAMPBELLFORD HOPES TO PUT SON IN POWER

Town Has Had One Representative in Parliament and One in Legislature.

STAMPING GROUND.

Looks Forward to Some Day Having Another Citizen Elected.

CAMPBELLFORD, July 30.—In al its history Campbellford has wice had the honor of sending residents to represent the riding, one to the Dominion Parliament, and the other to the Ontario Legislature. C. L. Owen, the present postmaster, was the Consevative candidate in the bye-election held in 1907, the vacancy being caused by the death of Edward Cochrane of Dundonald, the sitting member. The late J. M. Ferris, whose descendants still reside here, was for years the wheelhorse of the Liberal party and was four times elected to the Legislature.

Thirty Years of Victories.

Northumberland County was in those days divided into two Federal ridings, East and West, just as it now is for Legislative purposes, and in contests for the Dominion Parliament, both were always regarded as safely Conservative. As the record now stands, the party has represented the county at Ottawa for 30 years. To judge from the enthusiasm of the Liberals at their annual meeting in Warkworth some weeks ago, the party that has faced reverses so often will at the next Federal election make a determined effort to put a crimp in the triumphant career of its work. Now that Campbellford is really the headquarters of the party, the two chief officers residing here, this town is certain to be the stamping ground of the coming conflict and the contest would be intense locally.

History Repeating Itself.

History apparently is on the eve of repeating itself. This town was Consevative headquarters for East Northumberland when for seven years, C. L. Owen was president and T. J. Horkins was secretary-treasurer of the Association. When Mr. Owen was nominated, the Liberals also named a man from the town, A. A. Mulholland, who was manager of the paper mill. The town was the storm centre of the election, and Mr. Owen was successful by a majority of 243.

Hon George P. Graham's Blunder.

The great local issue in that contest was the Trent Canal. The route had been surveyed through Campbellford, but work had not started and Liberal speakers gave the voters to understand that the Laurier administration could not, in the very nature of things political be expected to make any expeditures beneficial to this district unless the Liberal candidate were returned. This argument appeared to have considerable weight especially with the working classes, when Hon. George P. Graham, who was then, as now, Minister of Railways and Canals, was brought to Campbellford to address the electors.

Old Liberals recall that meeting with something like regret. They say that it was the very honesty of the visiting minister that lost them the election. Mr. Graham defended the administration and assured his hearers that work on the Campbellford section of the canal would be started regardless of the result of the pending election. After that promise, Conservatives who had made up their minds to cross over to the Liberals, embraced the opportunity to save their political consciences.

More Evenly Balanced.

The Legislative riding of East Northumberland has been more evenly divided, although it is now in the Conservative column. In his day, the late J. M. Ferris was practically invincible, and his grandson, who is in business here and who was named for his distinguished ancestor, has apparently inherited all of the latter's political principles and is one of the most active members of the local party. The late M. Clarke, a farmer, ran for the Liberals against Dr. Willoughby and was elected by a large majority.

John H. Douglas, now of Toronto, but formerly a farmer near Warkworth, was also a successful Liberal candidate.

Campbellford Fares Ill.

In spite of the fact that this town when called upon has never failed to pile up a big Conservatives majority in Dominion or Legislative elections, the town has all these years been crying in vain for a post office and an armories. Other towns in the district, the political status of which was more or less a matter of doubt have fared better in securing a share of the expenditure for public buildings. No matter what the politics of the party in power, Campbellford still houses its post office business in a building glaringly inadequate, and its crack Militia company in a made-over rented structure.

Campbellford seems to have shared the inevitable fate of the town or riding that always votes solidly one way. The party it supports when in power believes that it requires no inducements to hold it up to the mark, while the present Government at Ottawa may easily believe with the records before it, that from a political point of view Campbellford is past redemption.

Milton E. Maybee is Farmer With Up-to-Date Methods and Farm.

EXPERT PLOWMAN.

Won Seat in Parliament With Handy Majority in Three-Way Fight.

(By A Staff Reporter)

CAMPBELLFORD, July 30.—Some one has said that no man can engage in politics without neglecting his private business any more than he can serve two masters, but in his own person, Milton E. Maybee, M.P., for Northumberland, demonstrated that this statement is fallacious. Mr. Maybee is a politician, has been since before he cast his first vote, and he has established an enviable record of success. Personal popularity, combined with a tireless energy, the gift of overcoming all obstacles without making enemies, a rare talent as a politician, accounts in a great measure for this string of successes.

A Bona Fide Farmer.

But first of all Mr. Maybee is a farmer, not the armchair variety, nor the political type, who can be classed with those opportunists who pose as tillers of the soil in order to catch the agricultural vote. Neither is he a farmer who prospers in his calling in porportion to the amount of perspiration that drops from the brow of his hired man. He is a farmer who, when at home, wears overalls and works with his hands, taking the lead in every branch of agricultural endeavor. When Parliament is in session he spends the week ends at his home near Trenton and every minute between his arrival and departure is spent in active farm work in all branches of which he is an expert. If there is a better plowman, or a more skilled live stock man in Northumberland than Mr. Maybee then that individual has been modestly hiding his light under a bushel all these years.

A Model Farm.

Mr. Maybee's farm consists of 190 acres of first class soil and from the dwelling house, modern in all its appointments, to the remotest field, good taste and careful attention to details are in evidence. His father before him settled on the land, securing a deed from the crown and improvements have been made down to the present. The herd of pure bred Holsteins, the usual number of which is about 20, is well known to stock men all over the district and to Mr. Maybee belongs the credit of raising the most celebrated milk producer of that breed in America.

May Echo Sylvia.

That cow was the famous May Echo Sylvia. Mr. Maybee kept her until she was two years old, and the test to which she was subjected while in his possession etablished her reputation among the stock breeders of the country. Senator Hardy of Brockville purchased the heifer from Mr. Maybee, the price being $1,000. Just how good a bargain the Senator made can be figured from the fact that he sold a bull calf from May Echo Sylvia to an American breeder for $106,000.00. That looks like a fabulous figure and a wild transaction but the American evidently knew what he was doing for he sold back to Senator Hardy some of the progeny of that sire at $50,000.00 or more a head and other dealers took a hand in the same investment. Even the most famous and aristocratic cows reach eventually the limit of existence and May Echo Sylvia has long since gone the way of all flesh.

Some Farm Features.

No man on earth has so many opportunities for the display of taste and neatness as have the farmer and Mr. Maybee has made the most of his chances. His buildings are all conveniently arranged and the fields are laid out, as if that task had been entrusted to a civil engineer. One field contains 50 acres. Another in which the pure bred Holsteins are pastured is filled with never failing spring: that solve the problem of watering the stock. Water is pumped into the buildings by a windmill. The lawn around the house is as carefully kept; and is tastefully planted to flowers as that of any of the large residences in the cities. Cottages have been built for the accomodation of the hired help so that this is another vexed question that Mr. Maybee has satisfactorily disposed of.

Raising Young Forest.

Mr. Maybee has evidently realized that, owing to their ambition to get as many acres as possible under cultivation the pioneers cut away too much of the primeval forest. He has set out to offset this mistake as far as possible and about a year ago adopted a plan of reforestration by setting out 3000 fir trees, these occupying about two acres of land. This infant forest is showing healthy growth. Besides this there are about 30 acres of native woodland on the farm.

Diversified Farming.

Mr. Maybee does not devote all his attention to pure bred cattle. He raises large quantities of wheat and oats, and breeds pedigreed hogs and white Leghorn poultry. Corn is his favorite crop for the silo but he grows sweet clover for pasture and for seed. He tried some of this clover in his silo two years ago but gave it up when some of his cattle died, the veterinaries blaming the ensilage for the casualties.

His Best Ally.

Mrs. Maybee, too, is in public life and possesses the administrative ability that has made her husband successful in two spheres. She has been a member of the Mothers' Allowance Board in this county ever since it was organized. She has also been district president of the East Northumberlad branch and a member of the Federated Board of Women's Institute for Ontario.

Mr. and Mrs. Maybee's family consist of :Homer J., a graduate of the Guelph Agricultural College and who is now with the live stock branch at Toronto; Elmer A., at present in Detroit, learning motor mechanics; Mrs. W. C. Maguire, who lives near her old home; Leonard, who is home on the farm; Ralph, at school and Margery the youngest daughtpr.

Homer J. spent four years overseas during the war, and before taking his present position taught for one year in the Agricultural College at Woodstock, N.B.

His Political Record.

Mr. Maybee began his public career as a member of the Murray Township Council. He went through all the grades of that course from deputy-reeve to reeve and in 1920 was elected Warden of the United Counties of Northumberland and Durham. That coveted honor is almost as hard to obtain and carries with it as much prestige as a seat in the Federal Parliament. In 1921 Mr. Maybee was selected as the standard bearer for his party in the general election of that year and won by a large margin in a three-cornered contest.

Evidently the party is satisfied with his record and accept without criticism his account of his stewardship. It certainly looks that way seeing that he has received the compliment of a unanimous re-nomination.

RAIN HELD UP HAYING.

Many Heavy Crops Yet to be Cut in Marmora District.

MARMORA, July 31 — Through frequency of rain of late, many heavy crops of hay remain to be cut in this district. Potatoes are turning out well. Corn is growing by leaps and bounds. There is a bountiful yield of wild raspberries to the evident joy of housewives.

LIBERAL NOMINEE.

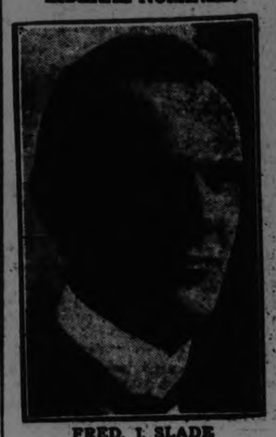

FRED. J. SLADE

CONSERATIVE NOMINEE.

MILTON E. MAYBEE

THE FIGHTING RANGER

By-F. J. McCONNELL and GEORGE W. PYPER.

As Marshall was riding up the secret passage winding cleft through the high cliffs, the man called Buck drew in his horse at a point where the high boulders jut out from the trail. From the cover of one of these boulders he peered down where he could see Marshall about to enter the only gateway to Paradise Canyon, which his vigilance had kept undiscovered for fifteen years.

Somewhere behind him, concealed in the shrubbery and rocks, with all the skill of his race, like a snake in the grass, Komi, too, was watching.

Marshall rode on through the winding passage, and arrived at the small gap which served as entrance to the canyon. Ramon, the Mexican servant on guard, alert, his rifle in position, as he heard the sound of hoofs, relaxed as he saw it was his master.

Following, under cover so that he could see, but not be seen, was Buck. And following him, Komi.

"I fancied I was being trailed," said Marshall, dismounting and leaving his horse with the guard to be stabbed. "Better keep a sharp eye, Ramon."

Then he walked over to the cabin, where he had found Mary gazing at the sky.

As Ramon went off toward the stable with the horse Buck sneaked through the passage into Paradise Canyon.

The watchful Komi, perceiving, quickly unstrung his bow and arrow, and aimed the feathery warning that barely missed poor Miquel's nose and stuck into the kitchen door.

* * *

Just as Bud was withdrawing the arrow from the door he and Miquel saw the airplane dropping, and come down with a crash and smoke against the tree at the other side of the canyon. Carrying the warning arrow, thinking that the man in the plane might be the enemy Komi was warning them of, they started running towards it.

Before they got there Mary and her father, who had seen the plane first, had already carried the flyer to the house. They followed, and while Mary began nursing the accident victim, Bud showed Marshall the arrow.

"A warning from Komi, Boss," said Bud.

Marshall looked at the arrow and blanched. Mary was bending over her patient, bandaging him and admiring him at one and the same time.

"Maybe it means him," said Bud, pointing to the unconscious form on the sofa.

Marshall's face darkened.

"Maybe," he answered. "And maybe there are others. Lots of queer things happening hereabouts today. Three men chased me on horses on my way home. Quick, you and Miquel, join Ramon and scour the canyon to see if we have any more uninvited visitors. I'll take care of this one."

Their hands on their revolvers, Bud and Miquel darted off.

CHAPTER 3.
Terence O'Rourke

John Marshall watched his daughter's tender care of the injured stranger in the cabin with apprehension. The light in her eyes as she attended him told him that the handsome young stranger had awakened her interest.

In the last two years, as he saw Mary growing into glorious young womanhood, and realized she would soon become preoccupied with more vital affairs and interests than those of the little girl who had been content to live alone with her Daddy, and sit upon his knee, he had been much worried.

So there were good reasons why the presence of the stranger who had dropped out of the sky disturbed him. Marshall had much to fear from the outside world. That was why he had come to this refuge across the border from his home and country. This stranger might be an enemy dropped into his camp. And more than ordinary foe, if Mary was to become interested in him.

"Father, he's coming to," cried Mary exultantly.

The stranger's eyes had opened again, and a smile was again crossing his lips. His smile was broader this time, as if he was glad to see that Mary was still there, glad to confirm the fact that the first time he had looked up into her face it was not only a dream.

Mary smiled back, and the stranger stirred, tried to raise himself on his elbow. Mary helped him to a sitting position, propping him up with cushions behind his back. Marshall came over and sat by the sofa.

The stranger nodded at the older man. Marshall stared at him thoughtfully.

"Do you feel better?" Mary inquired, with her engaging smile.

"And could one feel badly, Miss, with such a lovely nurse?" the flyer asked.

Marshall continued to study the man's features closely. Finally he broke his silence by asking:

"Well, stranger, you might tell us who you are?"

"Terence O'Rourke, sir," was the quick reply.

"O'Rourke," Marshall repeated. "Yes,——"

"This is really my country out West here," O'Rourke continued, "but I haven't been here since I was a boy. I was born in this vicinity, but my father sent me to school in the East. I never saw him again. He was a prospector, and got killed while prospecting around in these hills."

Marshall continued to study O'Rourke, as though racking his memory to recall something from the dim past.

"Ah, yes," he said, stiffly. "O'Rourke—I seem to recall the name." Marshall's face grew very stern. Then he added, "But what interests me is the business that brings you around here now, O'Rourke."

Her father's abrupt inquisition of the stranger chased the sunny smile from Mary's face. She felt this was not properly hospitable, and she looked at her father reproachfully. But Marshall's face remained set and demanding.

Terence O'Rourke's smile also vanished, and his face darkened. After a moment's pause, he answered slowly:

"I hope I will not appear ungrateful for your hospitality, and the young lady's, sir, but as to my business—that is my private affair, and I cannot reveal it. I am sorry."

There was a look of courage, defiance and resolution in the young man's face, and the words were spoken with evident determination. His reply stung Marshall, and he leaped to his feet angrily, staring fiercely and suspiciously at O'Rourke. Agitated, Mary looked from one to the other, trying to think of something to say to smooth over the situation.

There was suddenly a loud knocking at the door, and cries from without.

"Mr. Marshall, Mr. Marshall."

Marshall opened the door. Bud, Miquel, and Ramon marched in with a prisoner—it was the man called Buck who had sneaked into the canyon behind Marshall. All tried to speak at once.

"We've found another stranger, boss," cried Bud. "This bird sneaked in——"

"After I take your horse to stable," broke in Ramon, "I find feet prints of strange boots in mud—I follow—I meet Bud and Miquel with Komi's arrow—then we go look together——"

"Then there were no more footprints," interrupted Bud, "so we split up and took different tracks——"

"And I found him, sir, I found him," Miquel triumphantly chimed in.

"You found him," laughed Bud. "You mean he found you. This hombre was hiding in the brush, when he sees Miquel and makes a jump for his neck. We heard a yell and come running up, and this bird was sloughing Miquel and dragging him around in the dirt. Miquel was putting up a plucky enough fight, but he hadn't the reach or the weight of the hombre. Then this fool tried to fight the three of us, and here he is."

Marshall studied the face of the prisoner intently. Then he whirled about, and in a rage demanded of O'Rourke:

"Who is this man, O'Rourke?—your confederate?—spying on me?"

O'Rourke met the glare in Marshall's angry eyes squarely, and firmly and calmly answered:

"I never saw him before in my life, sir."

A relieved expression crossed Mary's face at his answer, and they smiled understandingly at each other. Marshall turned back to the prisoner and fired questions at him hotly. Buck sullenly refused to answer his captor. Finally, giving it up for a bad job, Marshall ordered his three trusties to lock the man up in the stable for the night.

"I'll attend to him later," he said grimly, as they filed out, the prisoner, between them, under cover of their revolvers.

Marshall glanced sternly at Terence again. The crippled condition of the flyer reassured him that he was safe for the present.

"Mary, I'm going out and look about," he said. "There are too many funny things going on here. This has been a bad day, and my brain is reeling with worries. I need some air."

And he strode out into the open.

(To be Continued.)

Boots Made To Order

You will be sure of foot comfort if you wear custom-made boots, of the best Canadian calf, French calf or Vici Kid. We guarantee a fit.

SEE OUR SAMPLES OF BOOTS AND LEATHER

We have in stock hand-made Work Boots Goodyear Welt Shoes Repairing a specialty. Have your shoes rebuilt by us.

W. & A. Ingram

CUSTOM SHOEMAKERS

430 George Street.

[Next door to Jordan, Florist]

TERMS: CASH.

HURRY, MEN, HURRY!

SATURDAY WINDS UP OUR GREAT

FORCED

SELLING

of Men's Clothing and Furnishings

FINAL CALL!

Last Chance in a Lifetime to get such Giant Bargains at Dwarf Prices. Come along Saturday and share in the matchless toggery values which you cannot afford to overlook.

Suits, Overcoats, Hats, Caps, Neckwear, and Underwear all marked down so low that your savings will be great.

LAST CHANCE! Broadcloth Shirts All colors and sizes. Regular $3.50. **$1.98**

LAST CHANCE! Only a few left. Plain and fancy tweeds. **Suits** Reg. $27.50 and $30.00. **$14.95**

LAST CHANCE! **Hats** Panama. Reg. $6. **49c**

R. A. IRWIN & CO.

337 GEORGE STREET - Peterboro's Most Modernly Equipped Mens' Wear Shop - PHONE 925

The Evening Examiner

PHONES—Editorial 1601. Business Office, 1600. Private Branch Exchange to all Departments.

The Examiner is a member of the Audit Bureau of Circulation.

The Daily Examiner, published every lawful evening, by The Peterborough Examiner, Limited. Office, 415 George street. $6.00 per year, delivered in city; out-of-town subscribers, by mail, $4.50 a year.

The Weekly Examiner, published every Thursday. Subscription price $1.50 a year.

U. S. REPRESENTATIVES

Special U. S. Representatives—W. H. Stockwell, 629 People's Gas Building, Chicago, Ill.

New York—Chas. F. Miller, 225 Fifth Avenue.

Advertising Rates on application.

R. M. GLOVER, Managing Director.

FRIDAY, JULY 31, 1925.

A MULTI-MILLIONAIRE ASKS ADVICE.

Leopold Schepp of New York spent most of his 85 years importing and selling cocoanuts. He is a multi-millionaire now, and his fortune was made almost entirely in the cocoanut trade.

A year ago Leopold Schepp established the Schepp Foundation of $2,500,000 to help poor boys. Where that money came from there are other millions, and Mr. Schepp wants to spend his money in a way that will help the poor and friendless. He started to earn his living with 18 cents in his pocket, friendless and lonesome, and he knows what it means to be buffeted about by hard masters.

Hence the cocoanut magnate seeks expert advice as to what is best to do with his fortune, for he knows that the day of hit-and-miss philanthropy is gone forever. Millions of funds now being spent to aid youth and alleviate suffering are now being scientifically applied. Foundations aim to do good in perpetuity.

Mr. Schepp has considered a plebiscite. But we doubt if public opinion obtained in that way will help him much. He will be deluged with begging letters; that is certain to follow the publicity incidental to his plea. Since his thoughts seem to be for young people who need a little help in getting a start in business, or aid in getting through college, the best way would appear to be an established foundation. The Rhodes scholarships were founded in perpetuity and the work goes on from year to year. The provisions so wisely made by Cecil Rhodes may be found to be suitable in principle, and, with changes in detail, be made to serve the sort of people Mr. Schepp has it in his heart to help.—Ottawa Journal.

MONTREAL SMELLS GUNPOWDER.

The heat has claimed another victim. This time it is the Montreal Herald, which sees Canada and the United States marching steadily toward war with each other.

The Herald says that "everywhere along the border can be seen policemen and soldiers carrying guns. In order to enforce prohibition the United States is building a new navy and selecting a new army to prevent the bootlegging of liquor, much of which comes from Canada."

From the symptoms the Herald draws the following dreadful diagnosis:

"Thus it goes. We are travelling the same road to hate and strife that European nations have already travelled. Our boast of a frontier of 3,000 miles 'with never a fort or a gun' is fast passing into history. The possibilities are appalling. Yet where is the remedy? Will the time come when the United States, despairing of the cost and the difficulty of border protection, will proclaim an extension of the Monroe Doctrine to cover liquor and immigrants? Canada cannot view such a possibility with equanimity. Yet we are moving in one direction or the other—on the one hand to increasing militarism and armaments directed one against the other, or on the other hand to some form of continental suzerainty."

Some funny things have come from Montreal. The last time we heard from there it was some sort of whisper about death. But even the Brantford Expositor admits that we're still alive and growing stronger every day. The Herald should move from Montreal. It appears to be an unhealthy locality for anyone possessed of a nervous disposition.—London Advertiser.

CANADA DOES WELL.

The Canadian dollar at a premium in New York is a thing of cheering significance. In November of last year the same situation arose, because of purely financial operations which had the effect of creating a favorable balance for us in the international clearing house. In this instance, however, the higher value of our currency has been due to trade conditions. The United States has been buying more from us than heretofore. For the twelve months ended June 30th, it is estimated that our exports to the American Republic exceeded a billion dollars, or $16,000,000 more than for the preceding year. That should be a matter for deep satisfaction.

American bankers interested in the buying and selling of Canadian exchange recognize two other factors in our favor. One is the splendid condition of our grain crop, and the other is the rapidly increasing demand for Canadian dollars by tourists. This latter has but recently come into the equation. Tens of thousands of cars are crossing the boundary every month, their occupants for the most part on pleasure bent and spending freely as they go.

This is an exceedingly valuable business, dollar for dollar worth more to us than perhaps any factor in our export trade; and yet we are doing but little to expand it. We are really not wide awake in this vital matter. Our Ontario Government is fast asleep, and so are many of our municipalities. There is just as much room for enterprise and genius in developing this tourist business as in the expanding of our industrial potentialities.—Kingston Whig.

LET IT BE PUBLISHED.

Major John Jacob Astor, owner of the London Times, often called the world's greatest newspaper, crosses Canada and declares when he reaches the Pacific coast that he is amazed by the hospitality and wonderful possibilities of our country.

At the same time a University of Montreal party comes home from a tour of the West, also amazed by the breadth and potential wealth of the country they live in.

Amazed, also, would be hundreds of others were they to tour Canada from coast to coast, by the progress and the resources of both East and West. This country needs some good prophets, and publicity of a sort that will appeal both to reason and imagination—we have plenty of facts in the Dominion to appeal to both.

The fact that a London publisher can be "amazed" shows how much this country needs advertising abroad. If a publisher had little idea of the natural wealth here, what of the average person who is only in casual touch with the news of the world?—Border Cities Star.

THE BRITISH FLAG.

The Province of Quebec has no quarrel with the actual status of the country. Its particular rights and privileges are better assured by the Union Jack than they would be by a Canadian constitution. In more than one instance we have been refused justice by the Canadian authorities, and recourse to an Imperial tribunal has redressed our wrongs. The French-Canadian nationality has had more than one occasion to serve the British flag. It will probably have no reason to regret that that flag will not at present be changed.—L'Evenenient (Quebec).

CANADA CALLS.

The Province of Quebec has voted another $3,000,000 in addition to the $7,000,000 already spent to call back home the estimated million of her population who in recent years have wandered away to Michigan, New York and New England, says the Philadelphia Ledger. The Dominion Government is behind this effort at repatriation, but Quebec has been the chief loser and is the centre of the new colonization program.

Vast areas of farm lands are open to settlers in the Abitibi and Lake St. John areas, and other arable acres exist in pretty nearly all sections of the great Empire to the north of us. The Government naturally has the backing of the Canadian railroads and many other important lines of business, and advertisements are being placed in all American newspapers where there is a considerable sprinkling of Canadian emigrants inviting them to come back and make their homes in the fatherland.

And there is something besides invitation. The Canadian Government is entering upon a phenomenal campaign of subsidies for returned settlers. Wages will be paid in the form of bonuses for clearing the lands awarded to them. Government funds will be supplied for home-building. The homecomers will be aided in many substantial ways to get a foothold and to survive the first hard years of soil recovery and preparation.

While many other nations are feeling the pinch of overpopulation, the Canadian Dominion has set out to recover a million of her lost people and to finance them to a fresh start in life. And the best of it is that she has the room for all who may come. The world is not such an overcrowded place, after all, and the expansion of population no longer needs to be accomplished by invasion and conquest. Governments are now advertising for the immigrant to come along and offering to pay all the expenses and give him choice fields into the bargain, with homes built at Government expense. We did it on this side the line as long as we had the vacant acres to give away.

SCIENCE AND RELIGION.

Happily for everybody, the world has never seen a complete breach between science and religion. Such a breach is not within sight at this time. But in church circles the fear is growing that the great religious denominations in America will be split in two by the controversy between fundamentalists and modernists, requiring a realignment of the forces of the Christian church.

During a succession of decades, men who in their day would have been called modernists if the word had been used then as it is today, but who would be considered fundamentalists now because of a new orientation of religious opinion, have maintained a liaison between science and religion. They have moderated the extreme views on either side and enabled faith and culture to keep step in close comradeship. By so doing, they have strengthened the position of Christianity. Yet they have arrayed against themselves those who believe that inspiration has nothing to learn from research as well as those who refuse to be impressed by anything they cannot see or taste or handle.

The Stokes evolution trial and the death of William Jennings Bryan may have some effect on the trend of religious thought. They may produce a crusade in support of the traditional viewpoints of the churches and against everything that might be called new theology. Admiration for the martyrlike devotion of Bryan in defense of the Bible may arouse to action those who are disposed to "purge" the churches of persons who will not admit that the discoveries of science can possibly destroy the essentials of religion.

Little good can come out of war between those who believe science is a foe of religion and those who believe that it is a friend of religion. It would involve a great waste of energy and money that should be employed in spreading the teachings of Christ—the Gospel that is the salvation of the individual and the race. It would develop recrimination and a spirit foreign to that which the founder of the faith sought to create. In short, begun in the hope of protecting youth from the dangers of a liberal interpretation of the Scriptures, its principal effect would be to prove the extent to which leading exponents of Christianity lack the true spirit of religion.

Both sides to the Dayton debate were unfortunate in their champion; evolution because Darrow is an agnostic, and fundamentalism because Bryan, pious and sincere as he was, took a more extreme position than has been adopted by any great nation-wide church assembly. The view that the theory of evolution "disputes every vital truth in the Bible, eliminates the law of love and carries man back to the struggle of tooth and claw," expressed by Mr. Bryan, would not have a chance of securing the endorsation of the majority of the Christian ministers of America. Not that evolution is recognized universally as an established scientific fact. But the censensus of opinion among church leaders today is that the evolutionary theory, if correct, in no way invalidates or weakens the teachings of Christ.—Toronto Star.

EDITORIAL NOTES AND COMMENT.

A Brooklyn man claims to have worn one collar button for 59 years. The public would like to know how many pairs of trousers he has worn out looking for that button when it rolled under the bureau.

It is claimed that light-colored stockings on a girl make one look cooler. No, they make one look longer.

When Eve told Adam what she thought of him, he probably got even by calling her remarks a rib roast.

One thing that the Bible omits is what Mrs. Noah said after the flood about the mud that was tracked into the ark.

Wise and Otherwise.

Make but few explanations; the character that cannot defend itself is not worth vindicating. —Robertson.

* * *

Perseverance is a Roman virtue
That wins each godlike act, and plucks success
Even from the spear-proof crest of rugged danger. —Havard.

* * *

Who best can suffer, best can do. —Milton.

* * *

There is a past which is gone forever, but there is a future which is still our own. —Robertson.

* * *

No conflict is so severe as his who labors to subdue himself. —Thomas a Kempis.

* * *

You can commit no greater folly than to sit by the roadside until someone comes along and invites you to ride with him to wealth and influence. —Gough.

* * *

Be ashamed of nothing but sin. —Wesley.

* * *

No one should blame Neptune for a second shipwreck. —Preault.

* * *

The superior man will watch over himself when he is alone. He examines his heart that there may be nothing wrong there, and that he may have no cause for dissatisfaction with himself. —Confucius.

* * *

It is impious in a good man to be sad. —Shakespeare.

CHICAGO JURY

(Continued from page 1.)

and with hundreds of guests moving about the hotel foyer and pacing the promenade "avenues."

When the drunken Cherokee blazed away with his gun, he terminated the systematic work of his fellow-bandits and set the whole hotel and surrounding territory in a furore. He was shot in the shoulder and wounded a few minutes later by a house detective aroused by the gunshot.

Thrilling Chase

Three of the bandits fled through the avenue of palms to the street, scattering the fashionable guests as they rushed through, brandishing revolvers. Joe Todd raced down stairs in the main kitchen where he ran into two policemen and after shooting one, Clarence Dalof, through the hand, was laid out unconscious by a terrific blow from the officer's club.

During the flight, Carl Anderson, cashier of the hotel, was possibly fatally shot through the abdomen, Charles Tornio was slightly wounded by a blow on the head from one of the robbers and several automobiles were smashed in the thrilling chase through the boulevard.

The ultra-exclusive Drake hotel is located on the edge of the Gold Coast, just outside the loop, where there is a virtually endless passage of traffic day and night.

The luxurious Italian corridors of the Drake are filled with guests including many of the nation's notables, almost constantly, and to make this hotel still further undesirable as the scene of crime, the big house fairly swarms with employees, including a small army of private detectives.

At Busiest Hour

About 4 p.m., Wednesday, one of the busiest hours of the day, an auto swerved into the porte cochere of the hostelry, and four young men quietly alighted. The fifth bandit is believed to have been "planted" somewhere in the lobby.

Nelson and his three companions entered from the north or Lake Shore drive side. Several policemen were on duty at various points surrounding the hotel at the time. This entrance led the robbers into a broad lobby. From there, they went to the basement barber shop and up a flight of stairs to the lobby known as "the Avenue of Palms."

The bandits then went to the front of the building by way of a long mezzanine promenade. There, in the main clerical office of the administrative department, several clerks and hotel officials were working. In one corner of the room Carl Anderson sat in his cashier's cage.

The Hold-up

Two bandits entered this main room while three others remained in the corridor outside. Court, the India who had gone inside, went straight to the cashier's cage and covered Anderson with a shot gun.

They engendered a mild panic among the men and women clerks. Obviously intoxicated, the bandit swaggered about the room, brandishing a revolver and shotgun.

"Get up!" he comamnded, "We're from Texas. Stick up your hands."

Seated close by was Harry Ewer, a bookkeeper. He promptly complied. Three women and two men clerks followed suit upon new threats from the drunken redskin.

Court then marched the employees into the controller's office. The bandit, delighted with his mastery of the situation, next ordered the little squad to proceed to the promotional manager's office.

From here, with hands still upraised, the young men and women were turned about and marched to the offices of John B. and Tracy Drake. This having been accomplished to the satisfaction of the Cherokee, the squad was ordered back through the various offices to the administrative room.

Indian Elated

Elated with these maneuvers, the Indian ordered them repeated. The clerks and auditors did an about-face and made another round trip through the offices.

Meanwhile, the bandit who had remained behind spoke quietly, but with threatening firmness, to Cashier Anderson.

"Give me that cash and keep your mouth shut," he said.

Detecting evidence of a canard, Anderson merely smiled and asked: "What is this—some joke?"

The bandit made no reply. Anderson looked behind him. At each of two wickets in the wall stood a bandit with a sawed-off shotgun levelled at his head. He invited the robbers to help themselves.

One of the robbers entered the cage, took all available bills, and stuffed them into a leather satchel.

Plucky Girl

Meanwhile, Court, who was completing his clerical maneuvers, met with unexpected opposition. As his "squad" was re-entering the adminstrative offices, the last girl in line slimmed the door in his face. It locked automatically and Court was isolated.

The bandit's commanrds to open the door brought no response, so he backed away and sent a bullet through it.

When this bit of gunplay brought no action, Court detoured through adjoining offices to the administrative room. Enraged as a result of the door-slamming episode, he then fired point-blank at Radkey, the clerk, fatally wounding him.

Wouldn't Surrender

The bandit's commands to open of Detective James McMurdy's office less than 20 feet away, "Put 'em up," growled Court. "I'll be damned if I do," McCurdy answered, and fired point-blank at the Indian, striking him in the shoulder.

Court fled. They raced through the maze of corridors, pursued by William R. Hicks, superintendent of service. Once outside the hotel, Court ran several blocks and then started to climb into a parked auto, which he evidently mistook for the bandits' car.

Two policemen were at his heels. As they reached the machine Court opened fire, but his shots went wild. One of the officers returned the fire and the robber dropped, fatally wounded.

Running Fight

Regaining their auto, the other bandits sped away, closely pursued by dozens of autoombiles carrying police and citizens. A running gun fight followed as the cars weaved their way through the heavy traffic of the drive.

Flight of the robbers was interrupted when their green speedster crashed into another auto. Nelson, however, seized a parked machine, but was unable to start at.

A taxicab in which a Miss Maizie Larson was a passenger, approached. Nelson hopped in beside the young woman, forced her to the floor, pressed his revolver against the driver's neck and ordered him to "drive like hell." The other two bandits disappeared.

Ten minutes later, Nelson's taxicab crashed into a street car. The bandit leaped out and ran under a hail of bullets. He finally was cornered in an alley shot and killed by one of the policemen.

Were Cats Paws.

Holmes told the police how he and Court became implicated in the robbery. He said he and the Indian had come here from Texas to participate in a rodeo, he said, they met three youths, who invited them to have a drink.

While in a speakeasy, according to Holmes, their new friends shoved revolvers into their hands and said: "Come on, we're going to take the Drake today."

"Why, I didn't even know what the Drake was," Holmes said.

Drink Responsible.

CHICAGO, July 31.—Drink caused the bungling of the Drake hotel robbery, Jack Woods, 30, veteran of the World War, chef, waiter and roustabout, ruefully told police in confessing to his part in the affair.

"If we had laid off the drink we could have carried the job through quietly," Woods said. "But the boys thought they needed liquor to brace 'em up. All of us drank pretty much un to about an hour before we started the job.

"I carried a shotgun and I just stuck up some of the clerks while the other boys did their jobs.

"Old Tex Court was pretty drunk. If he hadn't got so mad and started shooting, we'd have been all right. But Tex got mad at one of the clerks for slamming the door and he shot through it. Then he got madder and madder and the first thing I heard was another shot. I guess that was the shot that killed Frank Rodkey.

"We all started to beat it. I tripped and fell over my shotgun and it went off. But I got in the car with the others and two of us got away. Mellenchuck (the last of the bandits) had all the money. He gave me my share, $1,800, and we, separated.

"My hand started hurting pretty bad and I went to a restaurant man I knew and asked him to call a doctor. He asked me for a bundle of money first and I gave him $1,500."

The physician called by the restaurant owner sent Woods to the Jefferson hospital, where the arrest occurred.

In Canadian Army.

Woods said he had served as an engineer in the Canadian army during the World War. Three weeks ago he came to Chicago and took a job as waiter in an exclusive north side hotel. Woods said he was invited to take part in the Drake robbery.

"I didn't want to get in on it, but they told me I was 'yellow,' so I agreed to go in."

CATTLE, GRAIN AND PRODUCE

Peterboro—Toronto—Montreal
Winnipeg

RETAIL.

Fruit.

Bananas, 20-50c dozen; oranges 25-90 dozen; grapefruit, 2 for 25c; lemons, 40-50c dozen; cooking figs, 3 lbs. 25c; layer figs, 40c lb; dates, 9-15c per lb.; cocoanuts, 10-20c each; peaches, 30-35 cents dozen; plums, 20-40c dozen; apricots, 30-40c dozen; watermelons, $1.50 to $1.75 each; canteloupes, 20-25c each; gooseberries, 20c qt.; harvest apples, 35c measure, $1.30 peck; cooking apples, 2 lbs. 25c; eating apples, 3 lbs. 40c; pears, 40-50c dozen; cherries, choice eating, 30c lb.; Montmorencis, 11-qt. basket $1.00-$1-15; Black Sweets, 6-qt. basket, $1.10-$1.30; fancy, 6-qt. basket, $1.30; red raspberries, 18-20c pint, 2 pints 25c; red currants (cherry), 15c box; black currants, 25c box.

Vegetables.

Potatoes (old) 2 pks. 35c, (new) 50-65c peck; new beets, 5c bunch; new carrots, 2 bunches, 15c; green onions, 5c bunch; Bermuda onions 10c lb.; cooking onions 4-8c lb.; cabbages, 15-20c; leaf lettuce, 5c bunch; head lettuce, 10-20c; celery, 20-30c bunch; parsley, 5c; imported tomatoes, 25c lb.; hothouse, 40c lb., field 30c lb.; peppers, 3 for 25c; cauliflower, 20-35c; spinach, 10c lb.; string beans, 15c pound; hothouse cucumbers, 20-25c each; Florida cucumbers, 5 cents to 25 cents each; rhubarb, 5c bunch; radishes, 5c bunch; endive, 25c lb; asparagus, 2 bunches 25c; large, 35c; green peas, 3 quarts 25c.

Nuts.

Mixed, 25c lb; peanuts in shell, 35c lb.; shelled walnuts, 49-60c lb.; broken walnuts, 45c lb.; whole halves, 70c; California budded, 50c lb.; shelled almonds, 50-70c lb; Brazil nuts, 25c lb.; pecans, 85c lb.

Dairy Products.

Butter—Creamery, 38c lb.; dairy, No. 1, 36-37c lb.; No. 2, 30c lb.; lard, 21-24c lb.; shortening, 17-20c lb.

Eggs, 35c dozen.

Cheese, 27-40c lb.

Honey.

5 lb. pail honey—Clover, 75-85c; amber, 49-59c.

Fish.

Salmon trout, 20-25c lb.; sea salmon, 20-25c; red salmon, 25-30c; whitefish, 20-25c lb.; halibut, 35c lb.

Meats.

Beef, 12-30c lb.; veal, 10-28c lb.; lamb, 20-45c lb.; mutton, 12-28c lb.; pork, 20-35c lb.; bacon, 35-65c lb.; sausage, 18-20c; chicken, 22-45c lb.

Flour.

Flour, half barrel, $5; pastry, 24-lb. bag, 99c-$1.15; bread, 24-lb. bag, $1.25.

WHOLESALE

Grain.

Fall wheat, $1.25 bushel; spring wheat, $1.20; oats, 55-60c; rye, $1.00; barley, 65c.

Hay, Brans, Etc.

Hay, baled, $14-$15; loose, $12-$13; straw, baled, $8; bran, $28 ton; shorts $30.

Hogs.

Live hogs, thick, smooth, $13.00 cwt.; select, graded, $14.25; dressed head on, $20.75; head off, $21.75.

Hides and Wool.

Hides — Cow, 10-11c lb.; horse, $3.50-$4 each; calf skins, 15-16c lb.; lamb skins, 65-75c; shearlings, 25-35c each.

Wool—Coarse, 25c lb.; medium, 27c; fine, 29c; rejects, 15c lb.

TORONTO LIVESTOCK.

TORONTO, July 30.—There was very little business done on the market this morning preceding the holiday. Very few fresh cattle came in over night and these were disposed of readily to the packers at firm prices. The market was well cleaned up before the holiday. Shippers bear in mind that there will be no market on Monday.

Calves were steady.

Sheep and lambs were steady.

Hogs steady at $14.00, off cars.

STERLING RATES.

MONTREAL, July 30. — Sterling exchange rates were quoted here today as follows:

Sterling demand $4.84 3-8.

Sterling cables $4.84 7-8.

CHICAGO GRAIN.

CHICAGO, July 30. — Fear of frost to-night in Westernr Canada led to a sudden upturn in wheat prices this afternoon, but a reaction ensued on acount of enlarged selling to realize profits. Wheat closed irregular at 1 cent net lower to 3-4 cent advance. September $1.50 1-2 to $1.50 55-8 and December $1.51 7-8 to $1.52, with corn 1-4 to 2 cents ats 5-8 to 3-4 cents to 2 cents off, and provisions varying from 25c decline to a rise of 15 cents

Temperatures almost at the freezing point were reported from parts of the Canadian Prairie Provinces, especially Saskatchewan. Some late export buying for France developed simultaneously, and this, together with evidence that winter wheat farmers were marketing wheat in a restricted manner, gave something of a scare to speculators who had been on the selling side. Besides, late reports said South Dakota yields had turned out to be relatively small. July shorts were in particular made nervous, although end-of-the-month tension had been more or less relieved early to-day by good sized deliveries here and by sales of wheat into store.

MONTREAL GRAIN AND PRODUCE.

MONTREAL, July 30. — Due to the fact that exporters here are paying as high as $1.38 shipping point, and the mills in western Ontario not getting any deliveries as yet on that account, the flour situation locally is stated to be somewhat quiet. Except for a little icrease in demand from the other side, little trade was done due to the waiting for the new crop. There was an advance in the close of the Liverpool market of 2 1-4 pence to 7 pence, resulting, it is thought, from the danger of the mining strike taking place imminently, prices remained firm.

On account of the harvest, Montreal is reported to be pretty well cleaned up in the baled hay market for the same reason, too, demand seems to be still very small. The general tone of the market is steady and prices remained the same.

No improvement is shown yet in the demand for eggs and to-day business was the same, owing to the fact that buyers were confining their purchases to small lots to meet immediate requirments. The general tone was steady and prices steady The receipts were 1,780 as compared with 1,320 yesterday and 1,490 on the same date last year.

The receipts of butter to-day were 4,775 packages, as against 4,320 for the same day last week, and 4,434 for the corresponding day a year ago. There were no important developments in the situation, the undertone being steady. The enquiry from local buyers for supplies showed some improvement, but as they were bidding below sellers views the volume of business was curtailed in this respect. The demand from English importers continues steady and some further sales were made, and it is expected that the exports to Great Britain this week will be fairly large. In a wholesale jobbing way a steady trade was reported and prices were unchanged at 33c per lb. for finest creamery in solid packages, and at 39c per lb in 1 lb. blocks.

The receipts of cheese were 2,403 boxes, as compared with 6,892 for the same day last week, and 5,846 for the corresponding day a year ago There was no further change in the condition of the market, the undertone being about steady at the recent reduction in prices. There was some demand from foreign buyers for supplies and further gains of western white and colored were reported at 106s to 107s, and eastern grades at 105s to 105s 6d per cwt. There was also some demand from spot buyers and purchases of several thousand boxes were made.

SEEKING HIS SONS

Hasn't Heard of Them Since War Days.

BROCKVILLE, Ont., July 31.—(Canadian Press.)—Aged, decrepit and obliged to gain his living by the sale of ladders and clothes-racks about the surrounding country, John Gagnon, of North Augusta, interviewed the police yesterday in the hope that he may be able to trace the whereabouts of his two sons, who left his former home at South Hammond, N.Y., when the United States entered the late war and of whom he has not since heard.

Today a dollar spent for electricity utilized for home lighting buys as much light as took six dollars 20 years ago. In 1905 a dollar's worth of electricity produced 3,000 candle-power hours of light while the "depreciated" 1925 dollar buys 18,00 candle-power hours.

EXHIBITION DAYS ARE APPROACHING

Added Attractions and Growth Make 1925 Banner Fair Year in City.

Fifteen years ago the prize list of the Peterborough Industrial Exhibition covered just 72 pages. This year the prize list for the Dog Show alone taken up exactly the same number of pages.

Fifteen years ago the premiums amounted to $3,500. This year they are over $10,000.

That is just part of the growth of the premier Exhibition in Central Ontario. And it is not the principal part, only a symbol. Year after year the influence of this big Fair spreads farther afield, attracting new exhibitors and bringing visitors from far away points because of its excellency. The attendance is mounting, and was last year the largest on record—27,040 in the four days. These are accurate figures, given by automatic turnstiles at the gate that count only paid admissions. There is no guess work such as is indulged in at other fairs.

This year the Peterborough Industrial Exhibition embarks upon a new era. Hitherto of four days' duration, the 1925 show will last five days, with a consequent increase in interest, exhibits and attendance.

It is not too soon for citizens to plan for the Exhibition. Farmers who will exhibit stock have been preparing for months, and even now their exhibits are nearing the perfection that competition in a high class fair demands.

Entertainment will be of a high class this year, and the entertainers are preparing their acts and rehearsing their music. The Exhibition Board has been working since the last fair closed to make this year's an outstanding success.

And 1925 is going over the top as the greatest Exhibition year in Peterborough's history.

A THOUGHT.

WHY FOOL YOURSELF?

Suppose that of three wishes of man one only could be granted, should not this wish be for health? For wealth cannot guarantee to bring health, and happiness is seldom enjoyed by those who do not have health.

When we have health, we can have, if we will, a very happy time working for wealth. This is a truth that cannot successfully be refuted, though unfortunately it is sometimes disputed by those who are fooling themselves.

Every One Made With Supertwist

More People Ride on Goodyear Tires Than on Any Other Kind

THE world-wide supremacy of Goodyear Tires is based on world-wide acceptance of Goodyear leadership in developing tire improvements.

Goodyear has once more insured that leadership by producing SUPER-TWIST, a new and superior cord tire fabric.

SUPERTWIST was developed by Goodyear, in the Goodyear cotton mills, to meet the special needs of the balloon tire. It *stretches* much more than any other cord fabric; it withstands road shocks without injury. It is the means of insuring mileage from balloon tires.

So successful has been SUPERTWIST as a balloon tire fabric that it is now used in *all* Goodyear Cord Tires—but in Goodyears alone.

Your Goodyear Selected Dealer has tires of SUPERTWIST in stock.

Goodyear means Good Wear

GOODYEAR
MADE IN CANADA

J. W. WATSON
448 George St. - Phone 968

MAGEE'S GARAGE
211-213 Hunter St. - Phone 2050

SELKIRK & ELLIOTT, 171-17 3 Hunter St. -Phone 98

SIMPSON TELLS OF SOCIALIZED PROGRESS HERE

Railways, Water Powers and Even Children Mostly Under State Control.

WAS CHAIRMAN

Canadian Workers Have Not Generally Considered Peace Movements.

LONDON, July 31—James Simpson, Toronto, who presided on Thursday at the Empire Labor conference which is being held in the House of Commons, devoted his opening address to the contribution made by Canada to the social well-being of the world.

Mr. Simpson described briefly the advance Canada has made in the public ownership of railways and hydro-electric power, and expressed the opinion that Canada had made the greatest contribution of any country in the world to social advance in the last decade, except Russia, in the taking over by the government of Ottawa of the railway system now known as the Canadian National Railways.

Private companies had made a complete fiasco of one of the greatest Railways systems in the world despite all the assistance it received from the government of Canada, he said. The government therefore took the Grand Trunk system into its own hands.

Development of water powers for electricity is also conducted under public ownership in Canada. More than half the population of the province of Ontario is served by the publicly owned system. British Columbia owns a railway and the Prairie Provinces own their own telephone systems.

Toronto has a unique distinction It is usual to divide life into three periods, eight hours for work, eight hours for play, and eight hours for sleep. There are over a hundred thousand school children in Toronto who are educated by municinality and all their play is organized by municipality so that the lifetime of the child is entirely socialized outside of its sleping time which is a domestic responsibility.

At the end of Simpson's review of public ownership in Canada, one of the delegates called out, "You have nationalized the liquor traffic." I would not have thought of that," said Simpson, 'because I am a teetotaler. Some Provinces have prohibited liquor traffic altogether and others are trying to control it as best they can."

During the discussion after Arthur Henderson had fully explained the protocol, Mr. Simpson said that Canada's attitude to foreign affairs until recently was just obeying Britain but in late years she was more inclined to analyse the decisions of the Imperial Government. The protocol and th pact, however, had not been considered very deeply by the workers in Canada. On his return he would ask them to consider it. Personally he was much impressed Mr. Henderson's explanation as to the value of the protocol as an instrument of worlod peace. Delegate Queen from Canada said that the workers in that Dominion were more concerned with questions directly affecting affairs. There was a distinct feeling against following Britain into any future European war except on Canada's own determination.

SOFT BALL RACE BECOMES CLOSER

Campbellford Teams Near End of Schedule—Five in Running.

CAMPBELLFORD, July 31. — The race in the Campbellford Soft Ball League is tightened up considerably as a result of this weeks games. Mill "A" putting over the big surprise by defeating their fellow employees Mill "B" 9 to 8 on Tuesday night while the clerks trimmed the Hydro on Thursday night 7 to 3. The Hydro-Clerk game was perhaps the most exciting and hotly contested games of the season. Both teams played almost errorless ball. The Clerks winning by harder hitting. They also pulled off three double killings. The Hydro also registered a double-play. With only three more scheduled games to play five teams have a chance to get in the play off positions.

Campbellford Soft Ball League games played Thursday, July 30.

Clerks 7. Hydro 3.

Dr. Bussey, pitcher; JMcArthur, catcher; Denike 1st base; Young, 2nd base; Gay, 3rd base; Hunter, r.ss.; Parsons, ls.; Blake, rf.; Ingram, cf.; Atkinson, lf.

Hydro— Johnston, pitcher; Nesbitt, catcher; Adamson 1st base; Dennis, 2nd base; Long, 3rd base; Saundersr, rss.; Tinney, rf.; Beatty sf.; Badgely, cf.; Meyers, lf.

Umpires—Bennet at plate. Sarginson bases.

Clerks	110 012 110—7
Hydro	003 000 000—3

Campbellford Soft Ball League standing, week ending, Aug. 1st.

	Won	Lost	To Play
Mill "B"	7	2	5
Outlaws	7	2	5
Clerks	7	4	3
Hydro	7	4	3
Mill "A"	6	5	3
W. & L. Comm	6	6	2
Oddfellows	2	8	4
Masons	1	5	0

Masons defaulted remaining games.

You will find many things you thought you couldn't afford in the Classified Ads. of the Examiner.

UNION JACK IN MINERS' PARADE

Returned Soldiers in Alberta Strike Marched in Orderly Demonstration.

AT DRUMHELLER

DRUMHELLER, Alta., July 31. —(Canadian Press).—The parade staged here Thursday by the returned soldiers amoag the miners was a very spectacular and at the same time a peaceful one. A large number of people congregated in the town long before the time set. The veterans assembled in the Miners' Hall and then marched in a body to the station.

They carried a large Union Jack in front of them, two Canadian flags and another Canadian flag at the rear. They stopped near the station and unfolded a large banner inscribed, "We defended Canadn 1914-18. We desire justice, a Canadian Union."

A large number of men from Rosedale and Wayne joined the Drumheller contingent at the station. The procession returned and marched to the Miners' Hall.

A convention of ex-service men is now being held.

CURWOOD IN PARIS

At Home in the Woods, But Lost in the City.

PARIS, July 31.—Marooned amid the cosmopolitan throng at the corner of Rue de la Paix and Rue Daunou this morning, a slender man, who was evidently bewildered informed a policeman, who could not understand him, that he had lots his way.

It was James Oliver Curwood, famous American novelist, who can trail a bear through the wilderness of the North with no other signs than broken twigs and bruised tree bark, but who confesses himself lost in Paris every time he leaves his hotel.

"I wish I was back in Michigan," Curwood declared to me as he boarded a train with his wife and family for Rome. "There is more culture, architecture, knowledge; education and fundamental truth in one acre of Northern woods than in all Europe."

100 ARABS KILLED BY PERSIAN TROOPS

Raiders Were Attacked in Town They Looted Last Week.

BAGDAD, Mesopotamia. July 31. (Canadian Press.)— Hundred Arabs have been killed by Persian government troops which attacked the palace of the Sheik of Muhamareh, at Fallahieh, where a band of Arabs established themselves July 24, after storming the town and looting its bazaars. Six Persians were killed. The scene of the trouble is at the head of the Persian Gulf, near the Mesopotamian-Persian frontier.

SEES MOHAMMEDAN PERIL

Importer Tells of Plan to Convert Christians to That Faith

STONY BROOK, L.I., July 31.—An influx of Mohammedan missionaries into America and Europe to convert Christians to the faith of Mohammed was predicted by Erian Boutros, a Christian native of Egypt now in business in New York, who addressed the third annual conference of the Interdenominational Foreign Mission Association of North America here. Boutros has been active in missionary work, and is well known to the clergymen attending the gathering.

The speaker declared that Mohammedan missionaries were being trained in large numbers at a mission school in Cairo for service in Christian countries. He asserted that more Christians were being converted to Mohammedanism in Egypt that vice versa, and said that this was due to lack of zeal on the part of Christian missionaries sent to Egypt.

DWARF SPURNS FAME

Earned Life of Ease by Working on Farm.

GRAPEVINE, Tex., July 31. — Nick Pearson has retired to live on the money accumulated after fifty years of hard work on a farm near here. Though only forty inches tall and weighing only fifty-six pounds, Pearson made a full hand on his farm and managed it so successfully that he now has enough money saved to live at ease.

When younger he refused many offers to travel with circuses. He is a bachelor and says "women never interested him. His parents were of normal size.

WEDDING BELLS.

GUILLET—SOWRY.

COBOURG, July 31.—The marriage took place last Wednesday at Lachine, Quebec, of Mr. George Guilett, son of the late Charles Guillet, a former Cobourg postmaster, and nephew of Mr. Edwin Guillet, town, to Miss Edna May Sowry, daughter of Mr. and Mrs. W. A. Sowry, Lachine. Among the guests present was Miss Elsie Guillet, Port Hope, aunt of the groom. Mr. Guillet is a professor in the State College, Pennsylvania, and has for years been a visitor at the Guillet family cottage at Stoney Lake.

WHERE CAMPBELLFORD MAN FELL

Above is shown the cliff at Niagara Glen over which fell Albert E. Dunk, formerly of Campbellford. The accident occurred about midnight, and Dunk declares he crashed half-way down the face of the escarpment—which at this point is about two hundred feet high—and then was caught in the crotch of a tree. First reports stated that his back had been broken in two places, but a close study of X-ray photographs has led doctors to believe that the vertebrae were not fractured but only badly crushed. Despite the fact that Dunk lay without food or shelter for over thirty-six hours, he is still alive.

JUDGE GARDENS IN CITY AT END OF NEXT MONTH

Horticultural Society Makes Some Changes in Classes in Competition.

ENTRIES OPEN

Dr. Middleton Elected President to Replace R. W. Cormack, Who Resigned.

At the meeting of the Horticultural Society it was decided to hold the Annual Lawn and Garden Competition during the week of August 17 to 22, and the judge will be secured from the Department of Agriculture, Provincial Government. From the experience of past years a few changes in the classes have been made and classes C., H. and J. are particularly referred to. Class E. has not previously been taken advantage of by many boys or girls, age 16 or under, for which, prizes have been offered yearly by Mr. Reg. H. Turner, and the Directors are hopeful that there may be a large number of entries in this class.

Contestants in the various classes in previous years have stated that their entries were not only made with the object of securing prizes, but to receive the more valuable information supplied by the judge during the period of judging. The following list of Classes is now open for competition:

Class "A"

Open to all for home surroundings—1st prize, A. W. Cressman Cup for 1 year; 2nd, $3.00; and 3rd, $2.00.

Class "B"

Amateurs only, for home surroundings—1st prize, T. E. Bradburn Cup for one year; 2nd, $3.00; and 3rd, $2.00.

Class "C"

Workingmen only, for vegetable garden—1st prize, $4.00; 2nd, $3.00; and 3rd, $2.00.

Class "D"

Window boxes, hanging baskets or urns—1st prize, $3.00; 2nd, $2.00; 3rd, membership for 1926.

Class "E"

Flower bed care for solely by boy or girl (age 16 years or under) —1st prize, $3.00; 2nd, $2.00; 3rd, $1.00.

Class "F"

Grounds or corporations — 1st prize, $3.00; 2nd, $2.00; 3rd, $1.00.

Class "G"

Church grounds—1st prize, $3.00; 2nd, $2.00; 3rd, $1.00.

Class "H"

Public and Separate Schools and the Collegiate Institute—1st prize, $3.00; 2nd, $2.00; 3rd, $1.00.

Public Institutions — 1st prize, $3.00; 2nd, $2.00; 3rd, $1.00.

Entries.

Entries must be made in writing to the Secretary of the Society not later than August 12th, and must show the name and address of the contestant and the class or classes for which the entry is made.

All citizens with the exception of Directors of the society are eligible to enter the competition.

New President.

Owing to the resignation of the president, R. W. McCormack, who has left the city, Dr. Middleton was elected president for the remaining portion of the year.

Flower Show.

Arrangements are being continued to make the annual Flower Show, September 10 and 11, a greater success than resulted last year. The classes for the show will be made public in the near future.

COBOURG LADY DIED SUDDENLY

Was Taken Ill on the Street on Sunday Evening.

DOCTOR TOO LATE

COBOURG, July 31.— Emily Shemmin, wife of Mr. Wm. Foyle, an employee of the car ferry, Ontario, was buried here Wednesday. Her death came with startling suddenness on Sunday evening. As she was returning from a walk with her four children,, she was taken with a weak spell and collapsed on Division street, south. A physician as at once summoned, but when he reached her she had passed away. Besides her husband and family, she has a father living on the Isle of Wight, from which place she came to Cobourg some years ago.

BIG DROP IN LAKE LEVEL

Nearly Two Feet Lower Than Usual at Oshawa.

OSHAWA, July 31.—The level of Lake Ontario has dropped to such an extent that it is causing much concern locally. If it does not rise it will be necessary to dredge the channel in the Oshawa harbor about two feet. The lake level has dropped approximately that amount. It has reduced the intake capacity for the city water supply, but sufficient water is being obtained for the use of the city. The only difficulty that will be experienced is if the level of the lake is not raised and with the growth of the city more water is demanded. The intake was built about three years ago at a cost of $100,000.

The Chicago water steal is attributed as causing the lake to drop a certain extent. The St. Lawrence water scheme is the only solution it is pointed out by City Engineer Smith, who has prepared a report on the local situation for the Government at their request.

FIND DRINKING DIVE

Hut Contained Many Bottles of Beer and Much Brew.

COBOURG, July 31.—An alleged drinking dive near Courtice was discovered by Inspector Goodrich, Provincial Officer. Cousans, Cobourg and Inspector Mason of Oshawa on Sunday. The officers paid an unexpected visit to a small hut where they found four men. There were no women at the place and from glasses and other accessories found there, it gave the appearance of being a drinking dive. At the place were found 150 bottles of beer, 350 empty bottles, 30 gallons of malt and six ten gallon tubs of brew. A B.O.T.A. case is expected to follow.

CAMPBELLFORD PERSONALS

CAMPBELLFORD, July 31.—Mrs. Ralph Free and little child of Windsor are visiting at the home of Mr. Free's parents, Mr. and Mrs. Saunders Free. Mr. Free is expected to join Mrs. Free here this week for a holiday.

Mr. Morley Lyle of Peterboro is visiting at the home of her cousin, Mrs. Samuel Johnston, of Campbellford and at the home of her father, Mr. Thomas Dunk, Crow Bay.

Misses Nettie and Emma Massie returned home on Monday, after a holiday with friends in Toronto.

Miss Dorothy Kitson left on Saturday for Oshawa where she has obtained a position.

Mrs. Ray Phillips, Misses Elsie Smith, Ada Arnold, M. Frame and Stella Keir were in Picton on Tuesday attending the district meeting of the Rebekah Lodge.

Mrs. T. S. Tait, Mrs. Edward Tait, Miss Helen Tait and Mr. Frank Menzies were in Picton on Tuesday where they were the guests of friends.

Mr. and Mrs. Roy Thrasher and family of Stirling spent Wednesday in town.

Misses Ruth Plumpton and Agnes Thomson spent Tuesday in Cobourg.

Mrs. John MacFarlane and daughter, Miss Bertha of New Orleans, La., was visiting her sister, Mrs. Doak for a few days.

Personals.

Rev. C. F. McIntosh, associate pastor of St. John's church, has returned from his vacation, spent with his family near Barrie. Mr. McIntosh will have charge of the morning and evening services or all the pastoral work of the congregation during August while Rev Wesley Elliott in on his vacation.

Miss Genieve Fraser has returned home after spending a three weeks vacation with Miss Marguerite Faux of Hastings.

Mr. and Mrs. John Mason of Cobourg, Mr. and Mrs. Frank Clapperton and Mr. and Mrs. J. Patterson of Baltimore motored to Campbellford on Sunday and visited their neice, Mrs. A. P. Hind, and Mrs. Nathan Atkinson of Bay View Farm, Crow Bay.

HASTINGS BOY DIES FAR FROM HIS HOME

Eric Fowlds Suffered Shell Shock in War—Died in Mexico.

HASTINGS, July 31.—The sad news has been received by Mr. and Mrs. F. W. Fowlds of the death of their only son, Eric Sutherland, in his thirty-third year.

He was born in Hastings in 1893 and was educated at Toronto University and graduated as an engineer.

When war broke out in 1914 he was one of the engineering staff of the Trent Valley Canal, but enlisted then, going to France with the First Division in 1915. In November, 1915, he suffered from shell shock and general nervous breakdown. In 1917 he returned to France and was on the intelligence work and received a commission in the 7th Battalion. In 1919 he returned home from overseas and resumed his duties on the staff of the Trent Valley Canal where he remained for one year. In 1920 he went to Mexico for the Foundation Company and was later on the construction staff of the Mexican Railways.

He was stationed in Mexico up to the time of his death and was a consulting engineer in Mexico City.

His friend, Dr. Cockrell, who attended him during his recent illness, has written his parents that death was due to an incomplete recovery of shell shock and strain, the effects of the war.

The funeral was held under the Masonic Order and interment took place in the American Cemetery in Mexico City.

The magic of Pears lies in its own transparent purity.....That is why it is matchless for the complexion...

Ask at your Druggists for

Pears

Aged and mellowed by Time

MONDAY IS HOLIDAY.

HASTINGS, July 31.—All places of business will be closed in Hastings on Monday, August 3, as the first Monday in August in each year is set aside as the town civic holiday. A picnic is being held at Sunnyside Beach, Brighton, under the auspices of the United Church Sunday School.

RAIN HALTED TENNIS

Cobourg Was Leading Port Hope 3-1 in League Matches.

COBOURG, July 31.—In a scheduled match of the Central Ontario Tennis League the Cobourg Tennis Club on Saturday was leading 3-1, when the rain came on and three events had to be postponed.

Savings a Flood of Values

AT CHESLER'S

Just take a look at this list of luscious bargains. Every item seasonable and exactly what is wanted right now. Prices have been given the thorough slash that CHESLER'S is noted for, and there's big, genuine savings here for economical buyers. Lots more like them in the big store.

SILK HOSE AT 39c

Lustre Silk Hose, guaranteed perfect, in the following shades: thrush, sand, atmosphere, pearl, moth, orchid, apricot, bamboo, peach, topaz, black and white. Sizes 8½ to 10 in every shade. On Sale Saturday at, a pair..... 39c

THREAD SILK HOSE, 98c

Guaranteed perfect Thread Silk Hose in all the new shades. A full range of sizes in every shade. On Sale, a pair..... 98c

SILK AND LISLE VESTS AND BLOOMERS, 39c

Women's Silk and Lisle Vests and Bloomers in mauve, mah jongg, pink and white. Sizes 38 and 40. On Sale, a garment..... 39c

CORSETS AT 75c

Pink Corsets, low bust, elastic tops. All sizes. On Sale..... 75c

WOMEN'S VESTS AT 25c

Fine Knitted Vests in opera or cumfy cut styles. White only. On Sale at, a garment..... 25c

WOMEN'S BLOOMERS, 39c

Knitted Bloomers in pink, mauve, blue, tangerine, sand, blue, grey or white. On Sale at..... 39c

WOMEN'S SATINETTE PRINCESS SLIPS, 98c

10 dozen Satinette Slips in rose, grey and blue shades. Assorted sizes. On Sale while they last.. 98c

CORSELETTES AT 98c

A new line of Corselettes in pink coutil. All sizes. Special Sale price, pair..... 98c

BRASSIERES AT 49c

A beautiful new line of Brassieres in pink, with elastic waist-line. All sizes. Regular $1.00. On Sale, 49c

MONARCH YARN, 19c

250 balls of Monarch Dove Yarn. Regular 30c value. To clear at..... 19c

Ready to Wear Department

PLEATED SKIRTS AT $1.50

100 Pleated Skirts, made of fine armour crepe, with camisole tops, in sand, grey, blue and white. All sizes. To clear at..... $1.50

BLOUSES ON SALE AT $2.98

Silk Knit Blouses in a lovely selection of styles and shades. Regular up to $7.50. A choice of 75 Blouses to clear at..... $2.98

CANTON CREPE DRESSES AT $7.95

45 Canton Crepe Dresses. A collection of odd lines, in many styles and shades. Sizes 36 to 42. Regular up to $25.00. Special clearing price, only.. $7.95

SILKNIT OVERSIZE DRESSES AT $11.95

Women's Stout Dresses in black or navy fancy silks. Sizes 40½ to 48. The newest styles. Regular up to $30.00. Special clearing price, only..... $11.95

HATS AT $1.98

50 only Spring and Summer Hats, the balance of this season's stock. Worth regularly up to $6.00. To clear at..... $1.98

WOMEN'S COATS AT $12.95

65 Spring and Early Fall Coats in a beautiful selection of styles and shades. Sizes 16 to 40. Regular up to $30.00. To clear, while they last, only.... $12.95

Shoe Department

WHITE CANVAS SHOES, 50c

150 pairs White Canvas Shoes in 1 or 2-strap styles. Sizes 3 to 4½ only. Regular up to $3.00. Special clearing at, pair..... 50c

SANDALS AT $1.75

300 pairs of Patent Leather or Elk Sandals with rubber heels, in 1 or 2-strap styles. Regular up to $3.50. All sizes. To clear at, pair..... $1.75

Grey Suede 1-Strap and Low Heel Shoes in all sizes. Regular $4.50. Special Sale price, pair. $1.98

SATIN SHOES AT $2.98

Black Satin Shoes in cross-strap styles, trimmed with black suede. All sizes. Cuban or junior Spanish heels. Regular up to $4.98. Special Sale price, pair.. $2.98

Elevator or easy stairs to Ready-to-Wear Department or Ladies' Shoe Section.

B. CHESLER

Successor to T. C. ELLIOT
392 George St.

The New Store August Get Aquainted Sales

Commence To-Morrow, Saturday, Planned to Get a Still Greater Number of Customers Aquainted with The Store and It's Values and Service

COME! GET ACQUAINTED WITH THE NEW STORE AND ITS VALUES

Silk Crepe de Chene Handkerchiefs

ON SALE SATURDAY AT EXTRA SPECIAL,

2 for 25c

Narrow hemstitched edges, good quality, silk crepe, colors: pansy, purple, orchid, red, copen, blue, rose and grey.

The Month of August To See Staged a Number of Special Get Aquainted Events That Will Impress The New Business As One of Real Service to the Community because of the Splendid Stocks and Unusual Values

Women's Broadcloth Blouses

White and assorted colors, smartly tailored, all sizes, good quality. On special sale at **$1.98**

Same in long sleeve style. On sale at **$2.59**

WE SOLICIT YOUR PATRONAGE GET ACQUAINTED WITH THE NEW STORE'S SERVICE

59c ***Women's Silk Lisle Gloves*** A **59c**

With short cuff strap and dome. Colors: Mode, pongee, silver, and back. A splendid quality dollar glove. On special sale Saturday at, per pair

Girls' Pantie Dresses

Mercerized percales dress and panties, for ages 2 to 6 years. Economy Department Special **69c**

Girls' Chambray Play Dresses

Economy Department Special **25c**

Girls' Black Sateen Bloomers

Ages 6 to 12 years. Economy Department Special **49c**

Girls' Khaki Hiking Suits

Middy and bloomers, for ages 6 to 12 years. Economy Department Special, per suit. **$1.89**

Women's Unbleach-Cotton Aprons

Economy Department Special **25c**

Black Sateen and Colored Dimity Slips

Economy Department Special **98c**

Rubber Kitchen Aprons

Assorted colors, gingham binding. On sale Saturday at, each **39c**

Kitchen Aprons

Assorted styles, made of good quality prints. On sale Saturday **69c**

Women's Dimity Slips

Regular and out sizes, hemstitched tops. Economy Department Special for Saturday **89c**

Child's Sox Assorted Colors, Good Quality

Extra special, per pair **25c**

BIGGER AND BETTER THAN EVER!

SATURDAY'S SALE OF WOMENS'

Silk Stockings

Perfects, every pair examined. Black, white, dawn, flesh, bamboo, mosque, airedale. The Economy Department. Special Saturday, sale price per pair **39c**

A BIG SATURDAY SALE OF HIGH GRADE WRAP-AROUND

Corsets

REGULAR $2.00 VALUES, PER PAIR

$1.29

Pink satin brocade Corsets with wide elastic web sides. A grand quality, perfect fitting, high class corset in all sizes up to 30.

CHILDRENS' RIBBED COTTON STOCKING BLACK ONLY

All sizes, 6 to 10 inch. Economy Department Special. For Saturday, per pair

19c

SUPERIOR QUALITY

Silk Hosiery

All the new shades instock for tomorrow. See our special values at, pair

98c and 49c

Better qualitys

$1.59, $1.75, $1.95, $2.50

Correct Fitting Brassieres

Elastic sides and elastic inserts, all sizes, pink only. A strong perfect fitting brassiere.

Assorted styles. Regular 50c values, on sale Saturday **39c**

SATURDAY SALE CORSETS, GIRDLES, WRAP-AROUNDS AT PER PAIR, 38C

Collection of different styles, in good quality. Corsets made by one of the best Canadian Corset manufacturers. All sizes.

PRETTY NEW CHOCKER BEADS

Assortment particularly attractive, dollar values, special at

59c

NEW STYLE CREPE DE CHENE SILK TIES

Polka dot and oriental pattern crepe de chene. 50-inch lengths, very new, on special sale at **98c**

WOMENS' NIGHT GOWNS

Dainty colored mercerized percales, white nanisook. Extra special, Economy Department **98c**

New Beaded Bags With Oixdized Silver Frames

Assortment of fashionable colors, to match summer gowns. All good $3.50 values. Selling special at, each **$1.98**

EXTRA STAFF SALES-PEOPLE

Will give you prompt service during the great Get Acquainted Sale.

36-Inch Dress Voiles

Oriental and block designs, in a range of new shades, very attractive for summer frocks. Economy Department Special, for Saturday, per yard **25c**

SMART NEW HANDLE UMBRELLAS

Close-rolling taffeta cov- Special at

$2.95

Smart Style Porch and House Dresses at Economy Dept. Prices

JAPANESE WASH CREPE KIMONAS

Rose, Copen blue, sky and mauve, trimmed with bands of contrasting colors. Economy Department, Sale Special

1.95

ECONOMY DEPARTMENT SALE OF GOOD STYLE, GOOD QUALITY

House Dresses

Chambrays, ginghams, navy prints; assorted styles. Extra special at, each **98c**

ECONOMY DEARTMENT SALE

"Polly Anna" House Dresses

Pleasing range of ginghams, mercerized percales, fine chambrays; assorted styles. Extra special, at each **$1.95**

WOMENS' PULL-OVER SWEATERS

Silk trimmed neck, and band around bottom. Assorted colors. On special sale at each

2.98

$2.98 ***Billie Burke and Polly Anna Porch and Street Dresses*** **$2.98**

Ratina, Ratina Zephyrs, Andersons, Scotch Ginghams, Voile and Broadcloth stripes. Manufacturer's clearance of high class Wash Dresses. Your choice of a good assortment of new season styles

REPEAT ONE HOUR SALE SATURDAY MORNING 9 TO 10 O'CLOCK

ALL-LINEN TOWELLING, GOOD WEIGHT, GOOD QUALITY, 15-INCH WIDTH,

10c Yard

Not more than 5 yards to a customer, and no phone orders taken from city customers.

OUT OF TOWN CUSTOMERS PLEASE NOTE

Phone orders accepted from customers living outside of city who find it inconvenient to come to store during hour of sale.

REPEAT ONE HOUR SALE SATURDAY MORNING 10 TO 11 O'CLOCK

UNBLEACHED COTTON, GOOD QUALITY,

10c Yard

Not more than 10 yards to a customer, and no phone orders from city customers.

OUT OF TOWN CUSTOMERS PLEASE NOTE

Phone orders accepted from customers living outside of city who find it inconvenient to come to store during hour of sale.

REPEAT ONE HOUR SALE SATURDAY AFTERNOON 2 TO 3 O'CLOCK

HEMMED HUCK TOWELS, SIZE 17 X 32

Plain white and with red border. On sale at,

10c Each

Not more than 5 to any customer, and no phone orders taken from city customers.

OUT OF TOWN CUSTOMERS PLEASE NOTE

Phone orders accepted from customers living outside of city who find it inconvenient to come to store during hour of sale.

Striped Mercerized Broadcloth 36 Inch

Assortment attractive color combination stripes, exceptionally good quality. Economy Department Special, per yard **49c**

Plain Color Broadcloth

32-inch widths, assortment best colors. Economy Department Special, yard **39c**

Self Striped Satinettes

For ladies' undergarments. Full range of best shades. Economy Department Special, per yard **29c**

36-Inch Unbleached Cottons

Good quality Economy Department Special, per yard.. **17c**

35-Inch White Cotton

Good quality. Economy Department Special, per yard.. **17c**

Heavy 25c Quality Linen Towelling

Assorted plain and stripe, pure linen and excellent quality Economy Department Special per yard **17c**

Hemstitched Pillow Slips

Regular 39c value. Economy Department Special, each .. **25c**

Plaid and Check Ginghams

Assorted patterns. Economy Department Special, per yard **17c**

36-Inch White Dimity

For womens' and childrens' undergarments. Economy Department Special, per yard **25c**

THE NEW STORE'S AUGUST GET ACQUAINTED SALE COMMENCES SATURDAY

HEAVY QUALITY ENGLISH BATH TOWELS

Fancy stripe. Economy Department Special

35c

ALL-LINEN HEMSTITCHED HUCK TOWELS

Economy Department Special, each

49c

Flannelette Blankets

Largest 12/4 sizes. Best "Ibex" brand; white and grey; first quality prefects. Special for Saturday, per pair **$2.59**

GIRL'S GINGHAM DRESSES

Ages 6 to 12 years, assorted styles. Economy Department Special, each

$1.19

GIRL'S 'POLLY ANNA' GINGHAM DRESSES

Ages 6 to 12 years. Economy Department Special

$1.59

THE NEW STORE INVITES YOU TO ITS GET ACQUAINTED SALE COMMENCING TOMORROW

378 George St. *Opposite Woolworth's* **Phone 2528**

DRY GOODS SPECIALTIES **JEFFRIES** FOR QUALITY & SERVICE LADIES WEAR

Phone 2528 **378 George St.** *Opposite Woolworth's*

MINERS AND OPERATORS LIVE IN PALATIAL BEACH HOTELS WHILE FOLKS WORRY OVER THEIR FUEL

Disagree About Facts and Ignore Findings of Coal Commission.

EXPECT SUSPENSION

Miners Say Operators Will Stall Till Surplus Coal is Used.

By EVANS CLARK.

While our coal supply and the wages of 160,000 men hang in the balance, the anthracite coal operators and mine union officials go through the well-worn motions of negotiation. That the conferees should have chosen Atlantic City for their meeting place is symbolic of the first ten days of the proceedings. The lounge chairs of the Ambassador, where the Union men put up, were as easy as those at the Traymore, where the operators stay—and on hot afternoons the ocean was as tempting as the Boardwalk and the piers in the cool of the evenings.

After two weeks of occasional meetings and continuous hotel bills, the preliminaries are over. If the two weeks just have recorded no definite progress toward a settlement of what is one of the knottiest industrial problems which capital and labor have ever had to untie in this country, they have at least staged a disclosure of the serious issues on which both sides must come to grips when the pressure of time and public opinion eventually forces them to do it.

The present wage agreement has but six weeks to run. Should no new contract be signed by the end of August a "suspension" at the mines will automatically take place. But as far as it concerns the supply of coal there is no distinction between a suspension and a strike. If precedents means anything—and they seem to become more firmly established in coal negotiations with each recurrent crisis—six weeks will leave the negotiatoirs to all public intents and pruposes "as far apart as ever on the essential points at issue." Seasoned obervers see little hope of avoiding at least a suspension for a few weeks, but the operators are vigorous in their denials that anything lies back of the delay except what appears on the surface. The prediction of District President Mattey of the Mine Workers that the employers would "stall along" until the resulting stoppage should have exhausted their surplus coal supply at prices considerably increased has been much resented in the operators' camp.

Coal Inquiry Forgotten.

After the five months' strike that disrupted both hard and soft coal mining at the same time in the Spring of 1922, the American people spent some $600,000 to find out what caused these periodical interruptions in the flow of their coal, and what might be done to prevent them. The United States Coal Commission, authorized by Congress to conduct this investigation, delved deep into the books and records of the industry. It published exhaustive reports and detailed recommendations for improvement, including a special report on the anthracite situation. That was only two years ago; but it might have been a century. Today at Atlantic City miners and operators speak of the commission only on a reminiscent vein. The union has quoted some of the statistics it compiled; but, measured in terms of direct influence on the course of events, the $600,000 might just as well not have been spent.

In spite of the commission's recommendation that the coal industry be considered a public utility with no private right to secrecy of profits, costs and finance, the present negotiations are as much of a private squabble in the dark as they have been in the past—and at the very time when light would be most useful to the public than it has ever been before. For the issue as joined by John L. Lewis, President of the United Mine Workers, and Samuel D. Warriner, for the operators, is at bottom an issue of fact.

Reduced to its lowest terms the dispute is as follows: Mr. Lewis asks for an increase in wages for the men. Mr. Warriner answers that to grant it would raise the price of coal beyond what the consumer will pay. Mr. Lewis counters that the increase he asks for need not raise the cost of coal "one cent"—it could be paid for by reducing exorbitant profits and eliminating the wastes of distribution. To which Mr. Warriner replies that only a few operating companies make profits at all, and the margin of those which do would not stand the strain. Mr. Lewis reports that the same interests that own the mines own the distributing companies whose profits are even larger. Then Mr. Lewis produces some figures and Mr. Warriner produces other figures that are different on precisely the same point. Neither side convinces the other and the public is left in the dark as to which of the two deserves its support.

Complicated Side Issues.

Of course there are complicated side issues, some of great importance. One of them sets off the present negotiations as unique in anthracite history. Mr. Warriner contends that the very life of the industry is at stake because of competition by other fuels—a development of the past few years. Unless costs and prices are reduced, he says, these other fuels will win the struggle for markets. He points to the substitution of gas for anthracite in cooking, and of oil for anthracite in heating. He speaks of the possibility of an economical electric heater and of an increasing use of coke and bituminous coal where anthracite used to be burned. Mr. Lewis has nor yet answered this argument; not has Mr. Warriner supported it with detailed and concrete statistics.

Mining, says Mr. Lewis, is an extra-hazardous occupation, which deserves its economic reward, and cites figures taken from the records of the State of Pennsylvania to show an excessive loss of life and limb in the mines. The figures are exaggerated, retorts Mr. Warriner, and he supplies some of his own to show that it is more dangerous to be a doctor than a miner. Miners, he says, are among the most highly paid workers in the country and amply compensated for their work and the risks it involves. He says also that they have received a larger percentage of increase since the war than the workers in the railroad, manufacturing or building industries.

Again, Mr. Warriner suggests arbitration of the present dispute, or at least an agreement on general working conditions and wage rates, adjusted from time to time, without suspension of production by a strike. Mr Lewis, on the other hand, goes out of his way to make clear in advance that the miners will not stand for arbitration of wages and working conditions. The situation is too involved, he says, for any one outside the industry to be enabled to give an intelligent decision, and besides no free American citizen wants to have any one else dictate to him how much money he shall get or how long he has to work. He also points out that the miners have had their bitter experiences with arbitration.

The Union's Position.

The writer asked both Mr. Warriner and Mr. Lewis to summarize the position of those they represent in the pending negotiations. Seated in the lobby of the Ambassador Mr. Lewis talked unreservedly about the situation as he sees it.

Mr. Lewis first took pains to make it clear that he spoke for a united membership in his union, which stood behind him in all the negotiations.

"These demands," he said, "come straight from the rank and file of the miners themselves—they were not put over on them by any official or group of officials."

Hazard of the Mine.

Next he came to the wage situation. Both in his speech at the Tri-District Convention in Scranton and at the opening session of the Atlantic City Convention Mr. Lewis has made it evident that the miners' claims for an increase this year are based primarily on the extra-hazardous nature of the miners' occupation. The union spokesmen have not laid particular stress on the relation between miners' wages and those of workers in other industries.

"What the miner gets today in wages," said Mr. Lewis, "is totally inadequate to compensate him for the risks he faces in his work. The Pennsylvania State Department of Labor reports show that 1,000 men were killed and 40,000 were injured in the two years past and that the rate of injury is growing—29,000 of the total 40,000 were injured last year alone. Mining is as hazardous as war—for the miner; and he takes these risks not as a patriotic duty, but because he has to earn his bread and butter. And yet the average miner gets only $1,600 a year.

Waste and Swollen Profits.

It is clear from the preliminaries that the miners and operators will lock horns most directly on the question of the ability of the industry to pay higher wages to the men without increasing the price of coal to the consumer. The writer asked Mr. Lewis ito be as specific as he could on this point.

"The anthracite miners are not so foolish as to ask for a wage increase that would require an increase of the retail price of coal," Mr. Lewis answered. "The United States Coal Commission's statistics show that the high price of anthracite is not due to high wages but to waste and swollen profits in its distribution and sale. Cut these out and wages could be increased far more to the capital invested in the industry.

"In 1923 the commission found that it cost $4.12 to get a ton of coal out of the ground (labor cost). Counting the increase in wages granted since then, the cost today would be approximately $4.50. But the company sells it at the mine mouth for $8.50 to $8.75, and when it reaches the householder in New York its cost has gone up to $16 to $17. There is plenty of spread between $4.50 and $8.50 to provide an increase in wages without hardship to the companies; but even more in the margin between $8.50 and $16. A large part of this increase is due to the exorbitant rates charged by the very railroads that own the mines for transporting their own coal. These roads charge four times as much to carry anthracite as they do to carry bituminous for the same distance over their lines. Other factors are unnecessary profits of coal sales companies owned by the same interests which own the mines, and of the local distributing companies—in which the same interests have a share of control."

It looks at this stage in the proceedings as if arbitration would be the issue on which the employers will make their final stand before the public. That Mr. Lewis expects it was shown by the answer he made to this point in advance of its being made by Mr. Warriner in the opening session of the negotiations. The operators undoubtedly believe it is their trump card and they evidently intend to play it when opportunity offers. Some close observers of the situation see the probability of intervention by President Coolidge if a deadlock should bring an extended suspension at the mines, and they talk of the vast political implications that may follow. In urging arbitration the operators undoubtedly are also playing for this eventuality. The writer, therefore, asked Mr. Lewis to state his position on this point frankly and in detail.

"In a complicated industrial situation such as this," he said, "only those inside the industry, and who know it first hand, can possibly adjust wages and working conditions with intelligence and justice. Moreover, the members of the United Mine Workers will not consent to submit questions which affect their intimate personal affairs to any one else for a decision.

"Who ever heard of a doctor or lawyer allowing the fees he charges patients or clients to be fixed by some third party, particularly if that third party was neither a doctor nor a lawyer?

"Then, too, the United Mine Workers have had experiences with so-called 'impartial arbitration' which has destroyed our confidence in it. In 1922, for example, when the bituminous miners received a 27 per cent. increase, we were given to understand the day before the arbitrators' decision was announced that the anthracite miners would be granted a similar increase. When the award was made public it turned out to be only 17 per cent. Something happened overnight which cost the hard coal miners $35,000,000 in two years—and embittered them toward arbitration forever. 'Keeping close to the arbitrator' is the well-known policy of the operators, but it does not win the confidence of the men."

The Case for the Operators.

Asked to state the case for the operators, Mr. Warriner began by taking a gloomy view of the possibility of a settlement before the agreement runs out and sought to put the responsibility for such an outcome directly on the union representatives in advance.

"There are, as I see it," he said, "two fundamental difficulties in arriving at an agreement with the miners prior to the expiration of the present agreement. The first difficulty arises out of the fact that the miners and their spokesmen, in seeking to impose further increases in the wage structure, either deliberately ignore or are unaware of the realities of the anthracite situation. The second difficulty is that, in the determination of the facts or for the purpose of arriving at a fair settlement, they positively decline to submit points in controversy to arbitration."

"The simple fact is that anthracite cannot be sold freely in normal quantity at the present prices. Much less can anything be added to present prices and still maintain a market large enough to keep the mines in operation and the workers employed. In my formal reply to the miners at Atlantic City on July 9, I made a rough estimate of $100,000,000 as the cost of complying with the wage and other demands now presented to us. Some of my associates think this figure was much too low, and most of them think these demands would mean adding from $2 to $3 a ton to the price of domestic anthracite. The mere statement of this fact shows the impossibility of the miners getting their demands.

"The annual earnings of anthracite workers are already higher than the most highly paid employes of which we can find a record. One reason for this is, of course, the regularity or continuity of employment; but whatever the reason, the fact remains that all anthracite employes, 42 per cent. of whom are unskilled, are making upward of $2,000 a year, while contract miners average in excess of $2,500 a year.

"These earnings are not only ample compensation for the work done, but they also compensate for the so-called hazards of the industry. These hazards, by the way, are greatly exaggerated. Government statistics have proved that approximately 80 per cent. of all accidents reported in the anthracite field are of such a trifling nature that the worker does not lose sufficient time to come within the provisions of the compensation act.

"But there are many people, including the miners, I suppose, who think that the profits of the industry are such that higher labor and other costs can be taken care of out of the profits realized. It cannot be done. Twenty per cent. of the production is being marketed under present conditions at a loss. This manifestly cannot continue if these producers are to stay in the business. The middle or average cost producers are not making any money at present prices and with present costs.

LADY HAIG SEES NIAGARA FROM THE AIR.

Despite wind and rain Countess Haig crossed the lake in a seaplane on Saturday afternoon and viewed Niagara Falls from the air. The trip was made in less than an hour and three-quarters. The pictures above show: Top, left to right, Flight Commander A. B. Shearer, who pilgted the plane, the bride of the chief of staff, Mrs. McBrien; Lady Haig and Major-General J. H. MacBrien. On the return trip General MacBrien took over the control and brought the plane back to safety. In the centre, left, Lady Haig is shown in flying helmet, smiling on her arrival at the R.C.Y.C., after the trip. On the right Lady Haig is shown being helped out of the plane after the flight. To a star reporter she said that in spite of the high wind and the rain the trip had been most delightful. South of the river the sun was shining, and the party had an excellent view of the falls and the rapids. Below Lady Haig and Gen. MacBrien are shown arriving at the Yacht Club.

OLD FOLK SPEND HAPPY HOURS AS PROTESTANT HOME GUESTS

Nothing of Institutional Atmosphere Prevails in Beautiful Building.

OLDEST 95

Miss Lancaster is Efficient and Kindly in Her Administration of Affairs.

Located on a commanding position on Anson street stands the Protestant Home, at once a comfortable haven of refuge for declining old age and a memorial to the thoughts and endeavors of good women of a past generation in Peterborough.

Fifty years ago a Peterborough lady, Mrs. Louisa Wallace, impressed by the loneliness and hardship that invariably accompanied indigent old age, set herself to the task of ameliorating these conditions. Assisted by several other like-minded women, she founded an old people's home on Stewart street. A Government grant was promised annually and for many years the home was a boon to the aged and infirm.

In the year 1911 the Government subsidy was withdrawn on the ground that the house was insanitary and that its situation was inconvenient. The ladies of the present board, feeling that the Stewart street building was inadequately equipped, set themselves to secure funds for the erection of a new and up-to-date building. Their efforts were crowned with success, and on May, 1912, the corner-stone of the present handsome and commodious home was laid with impressive ceremony.

The Protestant Home was one of the institutions in the city which benefitted by the will of the late Mrs. Nicholls. It is also sustained by grants from the Government and from the city of Peterborough. A small revenue is also derived from several paying inmates, the institution being allowed to use one-third of its accomodation for the reception of such as can pay something towards their maintenance in the Home. Only persons resident within the city of Peterborough are admitted, and unless in very exceptional instances no one is admitted under 60 years of age.

Officials of Board.

The officials of the present Board of Directors are: Mrs. Robert Neill, President; Mrs. Duncan Walker, 1st Vice-President; Mrs. Robert Hall, 2nd Vice-President; Mrs. DeLaFosse, Secretary; Miss Robinson, Treasurer. Three male Directors—H. Rush, J. A. Aylmer and E. F. Mason—constitute an Advisory Board. In addition, each of the churches in the city nominates a representative. Miss Lancaster, the Superintendent, has been in charge since 1912.

The house is divided into two sections—one for men and one for women. There are 39 inmates at present in the Home, 22 women and 17 men. Four of the women are over 90, the eldest of whom is 95 and has been in the Home for the past 7 years. Among the women are a mother and her two daughters. Also inmates are a husband and wife, who occupy a large comfortable room with three windows and a glass door leading onto the balcony.

The Protestant Home is unique among the institutions of Ontario as being the only one where a husband and wife can live together as inmates. There have been no less than five aged married couples admitted to the Home during the term of office of the present Superintendent. The majority of the inmates are Canadian-born, a very small proportion being natives of the Old Country.

Generally the produce grown in the garden supplies the vegetable needs of the Home and a great deal of the fruit. Much of the food required for the animals is also raised on the grounds of the institution. Some of the most robust inmates work in the garden, pick berries and so on, but the greater proportion are too frail for physical effort.

The rooms are light and airy and are kept spotlessly clean. There is a well furnished sitting-room for men and one for women. A number of the rooms are furnished as memorials to men and women who befriended the institution in former years.

Everything is done to make the old people feel at home and to let them spend the evening of their days in comfort and happiness. The rules are not rigid; the official and institutional atmosphere common to such shelters is nowhere in evidence. Visitors are welcomed every day, especially between 3 and 5 in the afternoon. Young people from the city frequently visit the institution for the purpose of entertaining the old folks and, in the summer time, fraternal organizations take them out to the country. The doctors of the city give service, each taking a month in turn. A practical nurse is always at hand. The clergymen of the city hold services on Sundays.

Many old people who come to the institution improve physically after admission, to which the regular hours and regular meals, the abundance of fresh air, the cheerful surroundings and the expert supervision are important contributory factors.

Miss Lancaster has suggested that any young people desirous of helping the old spend an occasional hour among them reading aloud the current news. Many of the inmates took a keen interest in the events of the outside world and formerly read the newspapers with avidity, but are now debarred from reading by failing eyesight. Any service that could be rendered along this line would be greatly appreciated both by the inmates and by Miss Lancaster.

SEEK RECOGNITION.

Congress of Dentists Ask International Acknowledgment of Professional Designation.

VIENNA, July 30. — Associated Press. — The recent International Congress of Dentists adopted a resolution asking the authorities for official recognition of the professional designation of "dentist." The resolution also urged all countries to give international legal recognition to dentists, so that a dentist of one country would have full legal rights to practice in any other country.

Other provisions sought legal regulation of dental courses of training, governmental guaranteed diplomas, and the extensions of sick benefit insurance to dentists.

BOY HANGED HIMSELF.

Committed Suicide While Grandparents Had Left Him Alone.

MORRIS, Man., July 31 (Canadian Press).—Frank Henchell, 11 years old, who lived with his grand parents here, committed suicide while they were absent from home yesterday. The youngster tied a fine rope over a spike in the barn wall and hanged himself.

TWELVE NAMES ADDED TO LIST

Additions to Roll of Peterborough's War Dead Continue to Come In.

CORRECTIONS MADE.

Twelve more names are added to the list of Peterborough's soldier dead by relatives and friends of the men. Some of these were killed in action, some were reported missing and have never been found, and one or two have died since returning to Canada.

It is desired to make the list complete, both for the use of The Examiner in future years and for the records of the Veterans' organization, and further additions will be gratefully received.

The following is to-day's list:
Pte. W. J. Long, 2nd Battalion.
Pte. C. A. W. Dean, 16th Battalion.
T. Roach, C. F. A.
Pte. A. E. McFarlane, 8th C. M. R.
Cpl. H. Fagg.
Pte. N. Hill.
Pte. W. Melling.
Pte. E. Manley.
Pte. Walter S. Dawson, 39th Battalion.
Pte. Fred Wicker, 93rd Battalion.
Pte. Ed. Wicker, 204th Battalion.
Pte. Arthur Stuart Anderson.
The following corrections are made:
C. A. Henry should read H. A. Henry.
H. Lobey should read H. Lacey.

Since it has been recognized that flies carry filth and disease, butchers have been striving to find a way to keep these insect pests from making a picnic grounds of their meat blocks. They tried special screens and other ways, but they were not entirely successful. Now, butchers have discovered that the strong, steady breeze of an electric fan is the best possible way of being rid of flies.

DOMINION STORES
Limited
CANADA'S LARGEST RETAIL GROCERS

Satisfaction—Service—Sure Saving
There is a real satisfaction in shopping at your nearest DOMINION STORE. The service is complete in every detail and the saving on your complete grocery order well worth while.

2 lbs. Soap Chips 25c
3 lb. pail Lard 68c
Vinegar, gallon 35c
Icing, fruit or loaf Sugar, 3 lbs. 25c

OLIVES 16 oz. Mason Jar LUNCH QUEEN 39c
D.S.L. BULK TEA SPECIAL BLEND REGULAR 63c 59c
MAYFIELD BRAND SLICED BACON 39c lb.
PATERSONS Kensington Custard BISCUITS 35c lb.
PLANTOL SOAP 4 CAKES 29c
PERFECTION BREAD FLOUR 24 lb. BAG $1.25
ALL HARD MANITOBA SPRING WHEAT
2 IN 1 SHOE POLISH 2 TINS 25c
HANDY AMMONIA 10oz. PKG. 5 FOR 25c
LARGE 23c CHIPSO FOR CLOTHES—FOR DISHES SMALL PKG. 9c

CHALLENGE SALE

We throw down the gauntlet and CHALLENGE COMPETITION to offer greater inducements on good worthy Clothing for men and boys, Hats and Toggery than we shall offer during our great AUGUST SALE, which will open SATURDAY and continue for

JUST TWO WEEKS

A pound of evidence is worth a ton of talk. Come in and let us prove our claims.
OUR SPECIALTY—Tailored-to-Measure Suits for less money.

MAHER & WESLEY
188½ Charlotte Street - - - Phone 577W

BRASS MAKES HUGE PURCHASE

Pick out your TREMENDOUS SAVINGS!

Just What You Have Been Waiting For. Come! Everybody

SATURDAY BARGAINS

STORE OPEN 9 a.m. Till 11 p.m.

We have had many good sales—this one will eclipse them all. Many things will be on sale that are not listed in this paper. Everyday new lines will be added to make this sale the most phenomenal we ever staged. Our buyers make a huge purchase of Men's and Women's Apparel at a Great Sacrifice. Come Early

LADIES' SILK HOSE Reg. $1.50 and $2 All colors and sizes Come Early. **69c**

Silk Broadcloth SHIRTS Reg. $3.50. All colors and sizes. Collars to match. **1.95**

FOLLOW THE CROWDS TO THIS SELLING EVENT

Men's Athletic COMBINATION UNDERWEAR Button and Buttonless **94c**	HANDKERCHIEFS Linen Lawn Dozen **79c**	MEN'S CAPS Reg. up to $3.50 **98c**	MEN'S KHAKI PANTS Alll Sizes **1.79**	BALBRIGGAN SHIRTS AND DRAWERS All sizes go at Per Garment **49c**	SOFT COLLARS 3 for 50 Cents **18c**	350 MEN'S SHIRTS Woven Madras, Oxfords, Percales, Dimities, etc. Regular to $2.50 **$1.39**

WE SHALL NOT BE UNDERSOLD IN OUR VALUES

MEN'S LEATHER BELTS Reg. $1.50, Grey and Brown **69c**	MEN'S BLUE CHAMBRAY WORKSHIRTS All Sizes **79c**	PURE SILK SHIRTS Reg. $7.00 All Sizes **2.98**	MEN'S BLACK COTTON HOSE 3 for 50c **18c**	MEN'S CROSS BAR SILK HOSE Regular $1.50 **87c**	Men's Black and Blue OVERALLS All sizes. Regular $2.25 **1.69**	MEN'S STRAW HATS Regular up to $4.00 **99c**

COME! EVERYBODY! AND REAP THE BENEFIT

Silk, and Silk and Wool Hose **69c**	LADIES' SILK HOSE All colors. Slightly Imperfect. 4 Pairs $1. **29c**	LADIES' SILK HOSE White, Black and Colours. All sizes. Guaranteed firsts **49c**	Khaki and Blue Chambray WORK SHIRTS Regular $1.50 **1.19**
Men's Work Shirts - 98c	Boy's Khaki Long Pants $1.45	Men's Golf Sweaters - $2.85	35c Men's Garters - 18c
Men's Bathing Suits 89c			50c Cuff Links - - 18c

Ladies' Silk Slips Regular $5.00 Values **$1.98**

BRASS

345 George St. Peterboro

$4 Men's Trousers Worsteds & Tweeds All Sizes go at **$2.39**

HOW LONDON TAKES A HEAT WAVE

LONDON, July 31 (United Press)—When the summer heat of London gets to be that of the average American flat in wintertime Londoners get all excited over the "current heat wave!"

When it gets to be 80 degrees the newspapers devote about half a page of space daily to "blistering weather." And if it should happen that it doesn't rain for three days during a spell of this weather, a great cry goes up that the country is in imminent danger of a "drought."

And as actual fact the Egnlishmen do swelter whenever the thermometer climbs to a few degrees above 70. It is, however, their own fault.

Wear Coats

A Britisher's conception of how to keep cool on a warm day is to drink more ale, eat more meat, and on occasion of extreme provocation to take off his vest. But his coat—take that off? Never! Impossible! Why, it simply isn't done, doncher know!

So it is that on the hottest of London days one can walk through miles of streets of London and never see a man walking along in his shirt sleeevs. It is a matter of form that a coat should be worn-always-when one is on the street. And the Englishman therefore wears it always. He would as soon think of walking down the Strand without his pants, as he would without his coat.

Nor is it a light cool comfortable coat of palm beach cloth or some similar material such as a Canadian would wear on a similar day in Canada, but is instead the same heavy woolen suit such as he wears on the coldest days in winter. To make matters worse for himself underneath the woolen suit he wears woolen underwear with sleeves reaching to the wrist and leg length to the ankles.

Different On The River.

Yet curiously enough the Englishman knows perfectly well how to dress to keep cool in hot weather. The same man that one might see walking down Regent street in the morning mopping his brow under a tall silk hat, with a heavy woolen suit buttoned tightly across his chest might be seen on the afternoon of the same day poling a punt along the River Thames in white flannel trousers, and white silk shirt, He will be hatless and his sleeves well rolled above his elbows. He will be suitably dressed in the afternoon for hot weather, as in the morning he was unsuitably dressed.

The same map, and the same day. Only it is "the thing" to wear heavy woolens; and in the afternoon it is "the thing" to wear white silks and flannels. It is a case of comfort vs. custom, and custom wins!

Food and Drink.

Yet it is not only in the matter of clothes that the Englisnman seems determined to make himself miserable in hot weather. It extends also in the field of drinks and foods. Ice cream to be an almost unknown item in London. One orders a glass of ale at a bar in summertime is served with a tepid amber fluid that would draw a protest even in "dry" Canada.

The "kick" is there, it is true, and it is a good strong kick, but the flaccid taste of the brew due to its luke-warm temperature would bring bubbles of self-congratulation to the "head" of many a glass of near-beer served in Canada.

On of the menus in restaurants appears the inscription "Iced Milk"; but when it is served it is so warm that one wonders whether the cow it came from is not standing just outside the back door.

No Fans.

And as for fans, it is doubtful if an Englishman never outside the confines of his native Isles, ever felt the breeze and hum of comfort that good fan brings to Canadians on a scorching day.

"It was so hot in my room last night that I couldn't sleep a wink" says the Englishman. "There wasn't a breath of air all night." Probably there wasn't either; and all for the lack of a fan.

Another curious feature of the super-modesty Britishers have about appearing on the streets in shirt-sleeves or otherwise negligee attire is the fact that when they are on the beaches any old thing or rather practically nothing at all serves the purpose of a bathing suit.

There, they and the women also, go to the other extreme of freedom of undress, so much so in fact that the nudity of swimmers taking sun baths. Mostly they seem to be able controversy in churches and city councils as to the propriety of sun baths. Mostl ythey seem to be regarded as perfectly proper.

Leave It to Girls.

But even though the men don't seem to know how to dress comfortably for business in hot weather, the girls of England have developed the question of keeping cool to a fine art. The dresses they wear on hot days are mostly sleeveless from the top of the shoulder down. Dress materials are thin and flimsy and at times reveal somewhat startlingly intimate details of the movements of the wearers body.

And as for stockings—numbers of the girls seem to consider that the one cooler thing than silk stockings is no stockings at all. In fact a considerable clique is spreading the gospel of stockingless with evidences of increasing success.

Just how seriously the Englishman takes this matter of being "properly dressed" regardless of the weather is illustrated by the sensation Premier Stanley Baldwin caused by his recent appearance at a cricket match minus his vest. It was the hottest day on record this year, but everywhere there was an amazed craming of necks and a rush of press photographers to snap his picture in this unconventional attire!

SCENE OF DUNSEATH FARM DOUBLE TRAGEDY

Scenes at the Dunseath farm in Mulmur Township, Dufferin County, Ontario, are shown above, together with the principals in the double tragedy which involved the slaying of Mrs. Edward Dunseath, aged 30, and the cremation of a second person when the barn and thirty tons of hay went up in flames about the time of the slaying. At the left of the illustration is James Dunseath, father-in-law of the dead woman and father of the man whose farm was burned. At the right of the illustration are shown Edward, his late wife and two children. Below two neighbors are seen looking at the spot where Mrs. Dunseath was attacked while on her way home from berry-picking by an assailant who battered in her head with a hoe-handle. All that now remains of the structure is the stone foundation and a few charred posts. Beside one of these, and marked above by a cross, some bones were found in the smouldering ashes. These were identified as those of a human being and included part of a skull. In the oval on the lower right is Frank Dunseath, the elder brother. He has not been seen since about an hour before the slaying on Monday afternoon. Whether or not the powdered and crumbled bones found in the remains of the burned barn are those of Frank Dunseath is one of the questions which will come before the coroner's jury when it meets at Shelburne on Friday, July 31.

PETERBOROUGH CHURCHES

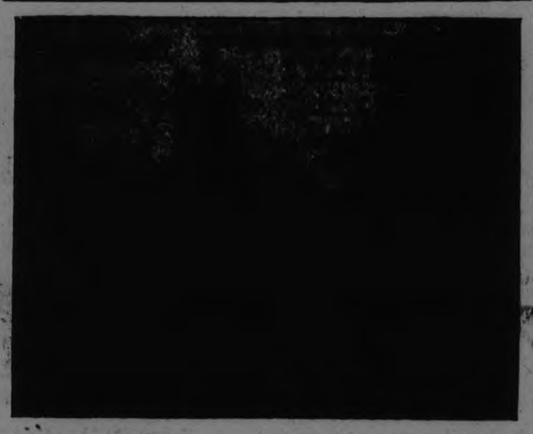

ST. ANDREW'S.

While Peterborough is not in a position to dispute with Toronto the title of the "City of Churches," nevertheless there are sufficient numbers of sacred edifices to attest the fact that the city is not unmindful of the truth that "man does not live by bread alone." The churches of Peterborough are, generally speaking, buildings that enhance the appearance of the city. Their influence on the life of the community has been manifest almost since the first settlement, exactly 100 years ago; so a brief sketch of the history and architecture of each seems opportune at the present time.

Peterborough was a small, unpretentious, struggling, straggling village in 1836 when a Presbyterian church, St. Andrew's, (now the United Church) was built at the head of Brock street. This was a very plain but very solid and substantial building. It served as a place of worship for half a century, when it was demolished and the present St. Andrew's Church erected on the same site of the old one at a cost of $25,000. St. Andrew's is built in the Gothic style of architecture and is of white brick with free stone trimmings. It has a fine pipe organ and is lighted by electric lamps. Recently a new Sunday School building was erected beside the church.

The manse stands on a church lot which is bounded by four streets, Rubidge, Reid, Brock and Kirk.

The present minister. Rev. J. W. Gordon, was called to St. Andrew's on February 14, 1924.

NEXT: St. John's Church.

SAYS CAPITAL GIVES WORKER HIS POSITION

Sir George Hunter Says Capitalists Are Making Great Sacrifices.

WORKERS HELP

Blames People in Sheltered Trades for Keeping Up Costs.

In an address made at the launching of the ship Glenledi from the Wallsend shipyards, at Jarrow, England, Sir George Hunter siad that great sacrifices are being made by both the shipbuilding employers and the workers, to make possible the carrying on of the shipbuilding industry in Great Britain. According to advices received by Bankers Trust Company of New York from its British Information Service, Sir George said that he had noticed that the president of the Board of Trade had stated that it was the duty of the government to tell the truth without fear. Sir George added, that if it was the duty of the government it was the duty of everyone else interested in the country. One thing, he said that people did not realize, was that but for capital and capitalism everyone would be unemployed. It was only through the reserves of capital that people could get orders and go on building ships at all. They were told by some of the labor leaders and employers that capital ought to make sacrifices. They were making great sacrifices. The shipbuilding fraternity were giving up all their profit, not only part of it. He wished that they might even get 1 p.c. profit. The workmen were making sacrifices too. They were co-operating with the employers. On the other hand, the people in the sheltered trades, or as we would say in this country, the protected trades, were not co-operating with them, and were keeping up costs, and were keeping them from stemming the unemployment. He was convinced that they would have to work harder and longer, and until that was realized they would not be able to terminate unemployment. He said it depended mainly on the railway men and miners. He could not see how they were going to have a chance of prosperity so long as miners were working only 7 hours a day, whereas in other countries they were working up to 10 hours a day.

The Glenledi is an unusual vessel, because although it will eventually be 379 feet in lnegth and carry 4,825 tons on 18 foot draught in fresh wtaer, it is being built to dimensions suitable for passing trough the locks of the Welland Canal, Ontario, by omitting 144 feet of the midship body. This portion will be fabricated at the builders' yard and taken out to the Great Lakes in the ship herself, which after passing through the canal will be docked, cut in two, and the fabricated portion built in place by the owners, thus completing her full dimensions of 379 feet.

Spray FLIT -it destroys Flies Mosquitoes

STANDARD OIL CO. (NEW JERSEY)

TO BEAUTIFY TOKYO.

American Contractor to Build New and Improved Streets.

TOKIO, July 31.—(Associated Press).—The Ginza Merchants' League has inaugurated a movement for improving and beautifying Ginza street, the Broadway of Japan's capital.

It is planned to place the reconstruction work in the hands of an American contractor, the cost of the improvements being estimated at 60,000,000 yen. This sum it is hoped to raise by a loan in the United States under a Government guarantee, with redemption provided for in 20 years.

Are you unemployed? If so a small classified ad. in the Examiner might secure you employment.

LOWER SCHOOL.

Examination Results in Peterborough Collegiate Institute Sent Out.

The results of the Departmental Lower School Examination were received on Thursday. By the next mail those who failed received a statement of their marks. The successful candidates will receive their certificates when school reopens in September.

CORNER STONE LAID.

Hon. G. S. Henry Officiated at New Government Offices Yesterday.

TORONTO, July 31 (Canadian Press).—Little formality marked the laying of the corner stone of the new $2,000,000 east block of the Ontario Government offices yesterday afternoon, in the presence of a large crowd, by Hon. G. S. Henry, Minister of Public Works, and Acting Premier.

GONE BUT NOT FORGOTTEN

We, some of us have reached the
age when boyish pleasures seem
to pall.
So now we turn an idle page and
dream of that old game of ball.
Our boyish pleasures all are o'er in
this, the city of the dead.
The baseball diamonds are no more.
A tombstone marks the place instead.

The city took away our drink and
left us here to dry and crack.
Our consolation is the sink. The
booze is never coming back.
It hired a man to catch the dogs
which snapped at people's heels
by day.
He caught the ones that wouldn't
bite. The biters—they are here
to stay.

It passed a law to stop the cars from
parking by the corner store.
So many went behind the bars, the
tourists won't come here no
more.
And then it gave us four point four
and boldly said it was a drink.
I wonder what it takes us for?
Thank God we still have brains
to think.

And now it's passed another law.
The bathing beaches have to close
On Sunday. If one wants a bath,
there still remains the garden hose
The city now should form a plan.
A notice on the highway place
For all the tourist's cars to scan.
A warning so they'll shun the
place.

Detour, Detour, Unclean, Disgraced.
This is a city of the dead.
Detour, and leave this awful place
to rest in peace Drive not ahead.
Of all the words of thought or pen,
that have the most appeal to me,
The saddest are "It might have
been." Oh, what might not our
city be?

It might have been, a place of rest.
It might have been, the journey's
end.
It might have been, among the best
It might have been, the home of
friends.
But why go on with "Might have
been?" The saddest words that
now I see;
The best adapted to the scene, "It
is, but hadn't ought to be."

F.A.R.

Delicious Summer Dishes WITH BENSON'S PREPARED CORN

The original CORN STARCH since 1860. *Don't accept substitutes.*

THE CANADA STARCH CO., Limited MONTREAL

A FRIEND OF THE FAMILY

HAVELOCK PICNICS.

L.O.L. 326; L.O.B.A. 471, and Knox Church Have Outings.

HAVELOCK, July 31.—The annual picnic of the Havelock L.O.L. No. 326 and L.O.B.A., No. 471, was held on Wednesday afternoon at Mr. J. McCutcheon's Landing, Round Lake. Arrangements were of the best and were looked after by Mr. Fred Jackson assisted by several other members of the Order. Prizes for the sports and races were won by the following:

Races—Girls, under 5. — Prize knife, fork and spoon, won by Etta Morrison.

Boys under 5.—Mouth organ, won by Carman Post.

Girls 6 to 8.—1st, sewing set, Bessie Morrison; 2nd, handkerchiefs, Etta Morrison.

Boys 6 to 8.—1st, hammer and saw, Alven Darling; 2nd, telephone, Edw. Post.

Girls, 8 to 12.—1st, writing pad, Margaret Allenby; 2nd, pencil box, Madeline Dafoe.

Boys 8 to 12.—1st, mouth organ, Gordon Buchanan; 2nd, 15c cash, Willie Post.

Girls, 12 to 15.—1st, silk stockings, Doris McMillan; 2nd writing pad, Madeline Dafoe.

Single ladies.—1st, bon bon dish, Dorie McMillan; 2nd, spoon tray, Viola Goddard.

Single men.—1st, pencil, Cecil Kelly; 2nd, cards, Harold Jackson. Married Ladies' Walking.—1st, sugar and cream set, Mrs. Hartwick; 2nd, dish, Mrs. Wrightly.

Gents' Walking.—1st, garters, Fred Post; 2nd, card of studs, Mr. Darling.

Ladies' Overweight Walking.—Mrs. Fred Jackson.

Obstacle Race.—1st, Jos. Falkner; 2nd, Cecil Kelly.

Ball Games.—Married Men, 22; Single men 13. Married Ladies, 2; Single ladies, 6.

MILLBROOK PICNIC.

Boneka Bible Class Has Big Day at Mr. Byam's Home.

MILLBROOK, July 31. — Fine weather favored the annual outing of the Boneka Bible Class in connection with the United Sunday school, which was held on Thursday afternoon on the spacious lawns of Mr. J. L. Byam's residence, Bank street.

The Boneka class is largely composed of the younger married women of the school, and over 40 of the members, with their families and friends were present on Thursday, when a most enjoyable time was spent.

The hostesses of the day included Mrs. J. L. Byam, Mrs. W. H. Byam, Sr., her daughter, Mrs. (Rev.) R. J. Stillwell, of Douglas, South Georgia, and ex-teacher of Boneka class, and these assisted by the present teacher, Mrs. (Rev.) F. H. Howard, and the president, Mrs. F. W. Smith, received the guests, doing all in their power to provide for the comfort and entertainment of young and old throughout the entire gathering.

The place of meeting was well chosen, the situation bei : ideal as to natural beauty, and convenience of location, the grounds affo ding ample space for the various races, games etc., while the wide verandahs furnished comfortable resting places for th: older folks who preferred being onlookers, with the quieter enjoyment of social converse.

Croquet, carpet balls and other games, gave employment until all were assembled, when the programme of races was successfully carried out under the efficient leadership of Rev. F. H. Howard, the results being as follows:

Children's races, ranging in age from 2 years up to 7:

First race: Phyllis Lunn, Donald Williamson, Peggy Howe.

Second race: Bobby McConnell, Esther Might.

Third race: Harry Gervan, Marjorie McDowell.

Fourth race: Ida Lunn, Norma Williamson.

Girls, 8 years old: Helen Mitchell, Mary Burnham.

Boys and girls of 9 years: Anna Rowland, Elwood Fallis.

Race for those whose hair was not bobbed: Mrs. Garside, Mrs. I. Hatherly.

Slow race (last to finish the prize winner): Mrs. E. McConnell, Mrs. M. McDowell.

Relay race: Mrs. Jas. Might and Mrs. L. Larmer, captains; Mrs. Davis, Mrs. W. Williamson. Might's side won.

Race for those whost hair was not bobbed: Mrs. Garside, Mrs. I. Hatherly.

Slow race (last to finish the prize winner): Mrs. E. McConnell, Mrs. M. McDowell.

Relay race: Mrs. Jas. Might and Mrs. L. Larmer, captains; Mrs. Might's side won.

Pinning stockings on the clothes line race: Mrs. J. Todd and Mrs. H. Lang, captains; Mrs. Todd's side won

The men had a hat trimming contest of their own, the effect aimed at apparently being on the side of the ludicrous. Each contestant was obliged to wear the result of his own efforts in a "fashion parade" ariund the grounds, while a committee of ladies judged the millinery creations. Prizes were awarded to Mr. Howard and Dr W. Mitchell. The boxes of chocolates given as prizes in the last three contests were generously shared with all the participants.

Tea was served in regular picnic style on the lawn and judging by the rapidity with which plates of sandwiches, cake, pies and tarts disappeared, to say nothing of the large bowls of salads, it is safe to predict that no one went away hungry.

A musical programme which followed the supper was an especially enjoyable feature of the gathering, those contributing being the Byam family orchestra, cornet solos by Ernest Burnham, and contralto solos by Mrs. Goring, a visitor from Barrie.

Among those present (not including the young folk of varying ages, were: Mrs. W. Mullen, Mrs. L. Rae, Mrs. T. H. Aiken, Rev. F. H. and Mrs. Howard, Mrs. John Rowland, Mrs. F. W. Smith, Dr. W. and Mrs. Mitchell, Rev. R. J. and Mrs. Stillwell, Mrs G. E. Burnham, Mrs. A. Sutton, Mrs. G. Fallis, Mrs Edgar Fallis, Mrs. J. Todd, Mrs. J.McComb Mrs. V. C. Lambert, Mrs. James Might, Mrs. Russell Ho Mrs. E. McConnell, Mrs. Goring, Mrs. M. Weatherup, Mrs. G. Freelove. Mrs. A. Perrin, Mr. and Mrs. C. C. Garside, Mrs. C. W. Richards, Mrs. H. Lang, Mrs. J. McKnight, Mrs. G. Locke, Mrs. Walter Williamson, Mrs T. Douglas, Mrs. L. Larmer, Mrs. M. McDowell, Mrs. Pa inder, Mrs. H. Lunn, Misses A. Hampton, Estelle Hetherington and Irene Fee.

Mrs. Stillwell, wh for several years previous to her marriage was the much loved teacher of the Boneka class, has been invited to take charge of the lesson period next Sunday.

Free to Asthma and Hay Fever Sufferers

Free Trial of Method That Anyone Can Use Without Discomfort or Loss of Time.

We have a method for the control of Asthma, and we want you to try it at our expense. No matter whether your case is of long standing or recent development, whether it is present as Chronic Asthma or Hay Fever, you should send for a free Trial of our method. No matter in what climate you live, no matter what your age or occupation, if you are troubled with Asthma or Hay Fever, our method should relieve you promptly.

We especially want to send it to those apparently hopeless cases where all forms of inhalers douches, opium preparations, fumes, "patent smokes," etc., have failed. We want to show everyone at our expense, that our method is designed to end all difficult breathing, all wheezing, and all those terrible paroxysms.

This free offer is too important to neglect a single day. Write now and begin the method at once. Send no money. Simply mail coupon below Do it Today—you even do not pay postage.

FREE TRIAL COUPON

FRONTIER ASTHMA CO., Room 280C Niagara and Hudson Sts., Buffalo, N. Y.
Send free trial of your method to

.....
.....
.....

MAGNESIA BEST FOR YOUR INDIGESTION

Warns Against Doping Stomach With Artificial Digestents

Most people who suffer, either occasionally or chronically from gas, sourness and indigestion, have now discontinued disagreeable diets, patent foods and the use of harmful drugs, stomach tonics, medicines and artificial digestents, and instead, following the advice so often given in these columns, take a teaspoonful or two tablets of Bisurated Magnesia in a little water after meals with the result that their stomach no longer troubles them, they are able to eat as they please and they enjoy much better health. Those who use Bisurated Magnesia never dread the approach of meal time because they know this wonderful anti-acid and food corrective, which can be obtained from any good drug store, will instantly neutralize the stomach acidity, sweeten the stomach, prevent food fermentation, and without the slightest pain or discomfort. Try this plan yourself, but be certain to get pure Bisurated Magnesia especially prepared for stomach use.

Show windows at home

YOU can get a degree of enjoyment just by looking at show windows . . . seeing the clocks, radios, fountain pens you might like to own. But you can't be sure you'd like them till you know their unseen merits. What they do, how well they do it, how long they'll keep on doing it well.

When you look at advertisements, you are looking at show windows that display not only what you see, but what you can't see. The product, its quality, use, pleasure to you. All you want to know about it—yours at a glance. You don't need to walk blocks to see what's new . . . nor look at it in doubt. Nothing doubtful is offered. It can't be doubtful and be widely advertised. You are as sure of a product's worth as if you saw it in a window, asked about it, examined it, took it home and tried it. The facts in advertisements are the facts of actual use.

You can get more than enjoyment out of these show windows at home. You can get solid economy.

Read the advertisements. They make your choosing wise

GREAT CLEAN-UP SALE

OF THE WHOLE HALL STOCK OF DRY GOODS

Ready-to-Wear, Furniture, China, Fancy Goods, Etc.

Starts Saturday Morning 9 A.M.

Women's Smart Skirts

Some plain colors, some fancy stripes. A few silk. Worth up to $10.00, for..

$2.90

$6.50 AND $7.90

New York Sweaters

In smart styles and pleasing colors. One of the 9 o'clock leaders at, each..... **$1.98**

$25 Coats

Here are Spring Coats, Summer Coats and Winter Coats. Fancies and plains, and there are some splendid Coats amongst them for .....

$5

Gingham Dresses

Dresses of pretty striped ginghams, small checked ginghams, plain chambrays, etc. All well made. Clearing out at .....

98c

Women's Smart Suits

There are several styles in the lot. The colors are navy, black and sand. Some priced as high as $65.00, for .....

$5

Good Silk Dresses

As well as fine wools. Some plain, some fancy. Good range of colors and qualities. A whole rack full to choose from at .....

$5

51-Piece Dinner and Tea Sets

$19.50, CLEAR REGULAR AT - - - -

$10.49

Just 6 Sets of fine china, daintily decorated. Tea and dinner service for six. On Sale less than original cost.

(Third Floor)

Women's Hose

REG. UP TO 98c CLEARING AT, PER PAIR - - - **19c**

Cotton, Lisle, Silk and Cashmere Hose. 700 pairs go on Sale sharp at 9 o'clock.

(Third Floor)

High Quality Dresses at a Real Low Price

This rack includes Silk Dress, Silk Crepe Dresses, Dresses of fine Poiret Twill—in fact, a wonderful assortment! Values $59.00 to $65.00 selling at **$11.50**

$45 Women's Coats for $10

Yes, some of them were worth more than $45.00. There are Poiret Twill and Light Velour Coats, Coats of Marvella and Bolivia Cloth. Some are Winter Coats, others for spring and summer wear. Several sizes in the lot. All selling at **$10**

Here's the Dress Bargain of Your Whole Lifetime

To be sure, they are not all the latest styles, but thereare in the lot several good Silk Dresses, Wool Dresses and Velour Dresses worth originally from $15.00 to $25.00. With a little altering you'll have a good Dress for **$2.50**

Clearance of Curtain Madras, Tapestry Nets, Nottingham Nets

Worth up to $2.50 per yard. On Sale sharp 9 o'clock, yard. **69c**

58c and 69c Filet Nets Frilled and Dotted Marquisette

White and cream. On Sale sharp 9 o'clock, yard..... **39c**

Clearing Out Some Smart Summer Dresses

No seconds. No job lines. All first quality goods, including voiles, linens, etc. Several sizes, styles and colors, in spot pattern, fancies and smart stripes. Worth regularly up to $10.00, for **$2.75**

Feather Bed Pillows

REGULAR $1.69 PAIR

Well filled, pure feathers, sanitary. Go on Sale at 9 o'clock sharp, each..... **59c**

(Third Floor)

Yard Wide Chintz

GOES OUT SATURDAY AT, YARD - - - - - - - - **29c**

They are choice in quality, pattern and colorings. Former values up to 45c yard.

(Third Floor) **29c**

Women's Hats to be Cleared at Half Cost Price

We're Giving Up the Furniture Business

All the Furniture on the floor is in good condition. The few items here listed will give you an idea of values. Come early and get your share of the bargains.

Two-Tone Walnut-Finish Dining-Room Suite

REGULAR $229.00

Complete set of nine pieces, in perfect condition. To be cleared at **$145**

Tapestry Chesterfield Suit

REGULAR $287.00

Three pieces. Marshall spring and separate cushions. To be cleared at **$195**

Simmon's Bed Outfit

Regular $28.75

9 only. Walnut-finish Bed, Sanitary Mattress and Coil Springs. Clearing at **$19.50**

3-Piece Wicker Set **$49**

Consisting of Table, Rocker and Straight Chair. Chintz cushions. Regular $75.00. Priced to clear at .....

Yard Wide Chintzes Regular 59c Yard

Choice range of color combinations. Priced for quick clearance at, yard..... **39c**

Japanese Grass Mats Regular 59c and 72c Each

Extra heavy, assorted patterns, cloth bound. Size 27 x 54 inches For 9 o'clock selling, each... **29c**

Imitation Oriental Rugs, Regular $3.89

Reversible. Choice colorings and patterns. Size 36 x 72 inches. To clear at, each.. **$1.98**

Window Shades

In green and white, green and cream combinations and plain green and white. Seconds. Regular up to $1.69. On Sale sharp at 9 o'clock at, each..... **79c**

4-Piece Pantry Sets

Set consists of Containers for Flour, Tea, Coffee and Sugar. White enamel with blue lettering and trimming. Regular 98c. for **59c**

Children's Panty Dresses

Reg. 98c for Each **19c**

Sizes 2, 4 and 6 years. Smart style Dresses for kiddies. On Sale Third Floor sharp at 9 o'clock.

Aluminum Roasters Regular $2.98

To Clear at **$1.69**

Pure aluminum, oval style, perfect qualities.

Glass Berry Bowls Regular 15c

On Sale 9 o'Clock Each **8c**

7-inch size. Five dozen only on Sale.

(Third Floor)

Smashing Prices on China and Glassware

$29.00 Dinner and Tea Sets

Complete 97-Piece Sets. Service for 12 people. Fine English semi-porcelain, white with blue band border. No reserve. Every Set must go **$17.23**

Cut Glass Sherbert Glasses at Each **17c**

Regular 25c each. Assorted cuttings on fine clear crystal. Be on hand early.

Regular 10c Water Glasses 6 for - - - **29c**

Less than half-price. Assorted styles and sizes. All fine clear glass.

69c Brown Betty Teapots **39c**

6 to 8-cup sizes. All perfects. English ware. On Sale sharp at 9 o'clock.

Zinc Wash Boards, Each **29c**

Regular 49c each. A limited quantity. On Sale sharp at 9 o'clock.

☛ 25 Per Cent. Reduction On All Rugs in Stock

Odd Lines of Gossard Corsets, worth up to $8 Pair, go Out at 25c Pair

THE HALL STORE

FORMERLY RICHARD HALL & SON, LTD.

Every Pair of Corsets in Stock to be Cleared at Half-Price

100,000 DOLLARS WORTH

of Bargains Such as You Have Never Before Seen. Everything is Reduced in Price, in Most Cases to

WAY DOWN BELOW COST OF GOODS

A Bargain in Silk Gloves

Kayser and Queen Quality Gloves. Odd lines, but good range, in sizes 6 and 7½. Colors are black, white, grey, mastic and brown. Regular $1.75 and $2.25, for **79c**

Wonderful Values in Silk Hose

There is a splendid color range and in all sizes. You'll find they will give every satisfaction. Don't miss the chance to buy them at .. **49c**

Unbelievable Values in Turkish Towels

Regular 35c each. Pink and blue stripes on fawn ground. Size 33 x 47 inches. To clear out at, each **19c**

Don't Miss These Silk Bargains

Several colors, qualities and widths. Some plain colors, others in fancy dress patterns. They're worth up to $2.50. They sell out at **69c**

Heavy-Weight White Sheeting

Fully bleached, extra fine quality Sheeting, 2 yards wide. Regular 65c Sheeting. Clearing at, yard **47c**

Clearing Out Child's Fancy Socks

Several colors—some plains, some fancies. The whole collection gives you a complete size range. They were 39c to 50c. Now, pair **15c**

You've Never Bought Gloves at These Prices Before

"Queen Quality" Fine Silk Gloves, double-tip fingers, mostly black and white. Sizes 6½, 7 and 7½. Actually $1.00 and $1.35 per pair. A clean-out at, pair **50c**

Serviceable Chamoisette Gloves

WORTH 75c, $1.00 AND $1.25 PER PAIR—A DECIDED CLEAN-OUT AT

25 cents Pair

Every pair perfect. Sizes 6, 6½, 7 and 7½. Colors of white, black, mastic and beige. A 9 o'clock special. Be here!

Imagine Values Like This!

Holeproof, Mercury, Marvel and Kayser Silk Hose

ACTUALLY SOLD AT $2.90 TO $4.90 PER PAIR — CLEARING AT THE RIDICULOUS PRICE OF

The fact that every pair is perfect makes this value more astounding. All sizes are represented, while practically every summer shade, including black, may be had. You'll need to be here at 9 o'clock sharp to share in this item. The price is ..... **98c.**

Women's Summer Vests 25c

These are All-White Vests in short sleeve, sleeveless and strap shoulder styles. All sizes in the lot, and regular values up to 45c. The Sale price is, each **25c**

A BIG BARGAIN IN WOMEN'S AND CHILDREN'S

Summer Underwear

A clearance of odd lines. Regular values were up to 85c each. This is a real snap at the Clean-Up Sale price at, per garment ..... **39c.**

Don't Fail To Share In Our Wonderful Hosiery Values

SAVE HALF on Winter Underwear NOW

This Clean-Up Sale enables you to save on Winter Underwear by offering all kinds and qualities of Winter Undergarments for women at exactly half what you will pay for them two months from now. Grasp this opportunity. Don't forget—HALF-PRICE!

Children's Roll Top ¾ and Full Length Stockings, Regular 75c Per Pair

This is value—real value. Every pair is perfect and of fine mercerized lisle and show the season's best colors. Sizes 6 to 10. The clean-up price is, pair **29c**

And Some Wonderful Values in New Goods Too

New Cottons, Sheetings, Towels and Towellings, wonderful Silks and Silk Crepes, Silk Hose in the very newest shades, and lots of other things needed to bring the stock right up-to-date.

All Selling at Special Sale Prices

Most of the new arrivals have been sold to us at such wonderfully low figures that we are able to offer them to you at prices that are in keeping with the other Sale values.

WATCH OUR WINDOWS EVERY DAY

Chemise, Petticoats and Step-ins

WORTH UP TO $1.00, GO OUT AT 49c EACH

They are made up from figured crepe and fine nainsook. All well made garments and extraordinary value. On Sale sharp at 9 o'clock, each **49c**

Women's Nightgowns

REGULAR $1.25 TO $1.95 EACH, REDUCED TO CLEAR OUT AT 79c

Dainty Gowns of fine nainsook, Swiss embroidery and shadow lace trimmed. Splendid value at the Clear-Out Sale price, each **79c**

Choicest Ratine

In checks, stripes and conventionalized designs. Attractive color combinations. 36 to 44 inches wide. Regular $2.00 yard. Cut for clearance, yard. **79c**

Pretty Dress Voiles

A very choice assortment of embroidered, spot and conventional Dress Voiles, 36 to 40 inches wide. Dainty summer colors. Regular $2.50 yard. A snap at, yard..... **79c**

All Linen Towelling

Plain, checked and striped borders. All kinds for all household uses, and they are all pure linen. Worth 25c in every case. Yours tomorrow at 9 o'clock sharp for, yard.... **17c**

HUNDREDS OF YARDS OF

Wool Dress Materials

REGULAR UP TO $2.50 YARD

Homespuns, Wool Cheviots, fine Wool Crepes and Botany Wool Suitings. Materials for all purposes. Priced to clear at, yard ..... **98c.**

PRICES SLASHED AGAIN ON

Wool Dress Materials

Suitable for dresses, coats and children's wear. Worth up to $4.00 per yard. A general clean-up price at, per yard ..... **49c.**

Clearance of Silk Fabrics

REGULAR UP TO $3.95 YARD

Choice printed designs and plain colors. To see is to believe their extreme value at the special clean-up price, yard **$1.49**

IMAGINE! JACQUARD SILK CREPES, REGULAR $4.50 YARD, FOR $2.95 YARD

You want to see these Crepes to appreciate their value. Particularly striking in designs, colorings and quality—and only, yard **$2.95**

READ THIS!

A Clean Sweep of Summer Dress Fabrics

They include Cotton Voiles, Striped, Conventional and Oriental Broadcloths, Drop-stitch Batiste and Checked Suiting. All choice fabrics. They are regular materials up to 75c yard. They clean out tomorrow at, yard ..

19c

Come Early!--Values Like These Go Quickly

Pure Linen Table Damask 49c. yard

Get this! A regular $1.25 Pure Linen Table Damask for 49c yard. 70 inches wide, full bleached and in good floral design. This is a 9 o'clock special at, yard ..... **49c.**

25 Inch Huck Towelling

REGULAR $1.00 YARD

Wear-resisting, close weave, fine quality Huck Towelling. We do not hesitate to highly recommend this quality. Thistle and rose patterns. A real bargain, yard ..... **59c.**

More Towelling Values

A collection of Union and Pure Linen White and Half-Bleached Towelling, 24 inches wide. Regular 65c and 75c values. Slashed in price to clear, yard ..... **29c.**

Beautiful Damask Table Cloths at $2.98 each

These Cloths sold from $5.50 to $8.50 each, and are unspeakable values at this Sale price. They measure from 1¼ to 3 yards long. Some pure linen, some union. Slightly counter soiled, but in any case a genuine bargain you won't replace for many months. Remember the price, only **$2.98**

Torchon Laces and Embroideries

You will want yards of this Lace and Embroideries for all kinds of trimmings. Laces are from ½ to 2½ inches wide. Embroideries in assorted widths. All good patterns. They go out at, yard..... **3c**

Fancy Trimming Ribbons

Several hundred yards in the lot. All colors and suitable for all trimming purposes. Regularly up to 25c yard. They go on Sale sharp at 9 o'clock at, yard..... **5c**

Wide Ribbons

Plain Satin and Taffetta, as well as Fancy Floral Ribbons in attractive colors. Widths from 4 to 8 inches. Worth up to 75c yard. Your choice of the entire assortment, yard.... **10c**

Handkerchiefs That Were Regular 25c Clean Out at 15c Each

All are fine qualities. Some plain white, some in fashionable colors. All embroidery trimmed. They are real bargains at the Sale price, 17c each.

THE HALL STORE

FORMERLY RICHARD HALL & SON, LTD.

Women's Novelty Handkerchiefs. Out They Go at 3 for 25c

You have choice of plain white with embroidered corners or smart gingham checks. You'll buy these in half-dozen lots or more at the clear-out price of 3 for 25c.

TREES MAKE LOVELY SETTING FOR PETERBORO'S BUILDINGS

Only Largest Piles of Stones and Brick Are Seen Above Green.

FOREST CITY.

Downward View is Hindered and Brightened By Beautiful Trees.

It is usually understood that Peterborough is a city, but to the visitor who views it from a height it reveals itself as a great forest through which the houses peep, Church spires and factory stacks protrude, and a river threads its sinuous way.

This discovery was made from the height of the Quaker Oats water tank, through the courtesy of the management and Wm. E. Perdue, who guided the visitor to the lofty vantage point.

At a level of approximately 235 feet above solid ground, a commanding view was obtained of the surrounding country, a view whose scope was from 15 to 20 miles in all directions.

The eye naturally took in first, the distant reaches and the horizon line, smoky with distance and serrated by a hundred hills, stretched in one vast circumference which gave a sense of the magnitude of nature and the paucity of mortals who attempted to impose their petty laws and restrictions upon it. Man may be a very significant figure when viewed from ground level but a greater breadth of vision tends to show that, after all, he is but a slight creation.

As the eye visioned narrowing circles, the city came to view, and here again was apparent the ineffectiveness of human effort.

For a hundred years men have labored here, their first efforts to carve homes out of the forest, then to populate the place with dwellings, factories, churches, and schools until the vastness of a city was accomplished. Now thousands of trees very effectively tone down the rudeness of the structures, lending beauty to ugliness.

A river winds through Peterborough, cleaving the city into two parts. At one time bordered with overhanging trees and vines, now flanked with barren places and a huge saw dust heap, the relic of a sawmill which was satiated years ago. Logs fill the waterway once again.

Here are amazing possibilities of beauty. If all the river were like the islands below the ball park the fairies would return to Peterborough.

Civic care and a manifestation of civic pride could cultivate and bring once more to the river banks the loveliness which once dwelt there.

Beautiful Victas.

On this morning the air was wonderfully clear, scarcely a vestige of smoke marred the view and the public buildings stood out with remarkable clarity. Far to the north, the dome of the Normal School peeped from the surrounding trees, while distance lent a peculiar glamour to the hospitals, throwing them into clear cut relief as if etched by a master craftsman. To the west, church spires stabbed the sky, gleaming in the light of the morning sun, while long chimneys stood marvellously straight and tall, impinged in the blue distance.

Victoria Park, a dense wood, crowned by the county buildings, a veritable haven of cool greenery, appeared almost below while the harsh bastions of the court yard contrasted sharply with the ivy clad tower of St. John's Church.

To the southward, the Otonabee twisted around Little Lake cemetery, which thrust its verdant promontory into the limpid lake. A steamer, looking small and unimportant, was veering away from George street dock. Ugly steel bridges forced their rude lattice work on the consciousness.

Ashburnham conveyed an atmosphere of peace, promoted by the green clad Engleburn Avenue, the flat, clipped expanse of the ball park and, farther afield, the bald top of Amour hill. Buildings on this hill stood out clearly, while peering over the top, could be discerned the summit of the lift lock tower. The most of the city schools made a bid for prominence, the Queen Mary, Queen Alexander, King George, Prince of Wales, King Edward and the Collegiate, showing distinctly.

Only the largest buildings and downtown George Street, however, can compete with the host of trees which cast their grateful shade on all Peterborough streets. Well might this be called a forest city and the people should be proud of the beautiful heritage which Nature has fostered, doing all in their power to cultivate and increase the sylvan population.

EARTHQUAKE FELT.

Town of Carignola, in Italy, Was Damaged and Populace Panic Stricken.

LONDON, July 31 (Canadian Press).—A despatch from Rome says that earthquake shocks at Carignola, in the province of Foggia, between Tuesday night and Wednesday afternoon, damaged more than one thousand buildings. The population was thrown into a panic.

"Campin' Out"

HAL COCHRAN'S DAILY POEM

Dad buys a tent that's as small as can be. It's two feet and six inches tall. A "pup" tent they call it and, take it from me, there's room for a pup—and that's all.

He promised the kids that he'd buy it that day, so they pick out a camp spot that's right. At Supper time Dad gets a husky hurray, and the "pup" tent is hoisted that night.

Mom stands, and she smiles, at the old kitchen door. Her youngsters are out in the yard. There's fussin' and fuminn'; excitement galore, as the kids make an easy job hard.

A little old knapsack is packed full of things. There's blankets and something to eat. How little it takes, yet what pleasure it brings. The kids see it all as a treat.

A block from the house there's a small vacant lot and that's where the tent's been put up. The tiny affair is just right, like as not for the two little kids and their pup.

How small! Yet, how big! It's a knockout affair. It's made so it keeps out the damp. The moon finds the trio a snoozin' in there, and the innocent kids call it camp!

(Copyright, 1925.)

CROSS-WORD PUZZLE

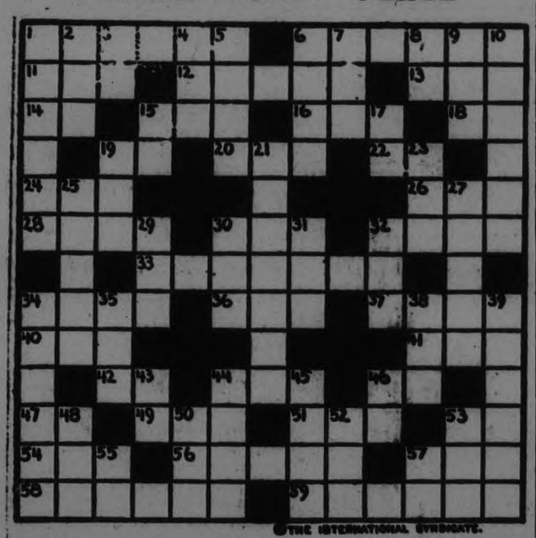

THE INTERNATIONAL SYNDICATE.

HORIZONTAL

1–Picture machine
6–Asiatic country
11–Cover
12–Best of society
13–Part of a circle
14–Conjunction
15–Poem
16–Open (poet.)
18–Near
19–Article
20–Juice of trees
22–Province of Canada (abbr.)
24–Mistake
26–Confusion
28–Proportion
30–Expression of impatience
32–Soon
33–One who twists threads
34–Conquer
36–Offer
37–Thaw
40–Serpent
41–Used in soap making
42–Printer's unit

HORIZONTAL (Cont.)

44–Part of duck's foot
46–Part of verb "to be"
47–Man's name (familiar)
49–Female sheep
51–Lexicon (abbr.)
53–Advertisement (abbr.)
54–Edge
56–Detest
57–Cold substance
58–Longs for
59–One who tastes

VERTICAL

1–A plant
2–Tune
3–Eastern State (abbr.)
4–Color
5–Alcoholic liquors
6–On top
7–Corded textile fabric
8–College degree (abbr.)
9–Man's name
10–Movement

VERTICAL (Cont.)

15–Upon
17–Half an em
19–Skill
21–Silly; stupid
23–Prohibit
25–Raves
27–Girl's name (familiar)
29–Established (abbr.)
30–Falsehood
31–Termination
32–A limb
34–Pie factory
35–Mimic
38–Kind of tree
39–Kind; loving
43–Myself
44–Spiders' homes
45–Stain
48–A sharp tool
49–Expire
50–Pale
52–Period
53–One spot
55–A parent
57–Pronoun

SUGGESTIONS FOR SOLVING CROSS-WORD PUZZLES

Start out by filling in the words of which you feel reasonably sure. These will give you a clue to other words crossing them, and they in turn to still others. A letter belongs in each white space, words starting at the numbered squares and running either horizontally or vertically or both.

The solution will appear in to-morrow's paper.

GOOD NIGHT STORIES

By Blanche Silver

DOTTY HAS A PLEASANT SURPRISE

One day while Dotty was visiting her Aunt who lived in New Zealand, she was surprised in her walk by the sweetest songs floating out from a bush near the roadside.

Dotty glanced over at the bush and there sat a dear little black bird with two white bands extending downward from his throat. His wings were so black they shone in the sunlight.

"Oh, you beautiful fellow!" Betty whispered softly. "I wonder who you are?"

"Mr. Parson Bird, if you please," chirped the merry black fellow, "I can tell you are not a native of New Zealand or you would know a parson bird when you see one."

"No, I'm not a native, and I'm mighty glad to meet you Mr. Parson Bird," said Dotty politely. "You have as lovely a song as you have a glossy back."

Mr. Parson Bird, feeling a song coming on, puffed out his feathers, lifted his head, opened his mouth, and with his tongue raised high in his mouth, burst into a lovely song.

"Tu-whit, tu-whit, tu-oo-oo,
Now what shall I sing for you?

"Oh, You Beautiful Fellow!"

The sky is blue over head,
Soon be time to go to bed.
Tu-whit, tu-whit, tu-oo-oo,
Happy dreams, good-night to you."

There was a rustle among the leaves of the bush and another feathery head poked out and gave a happy chirp.

"Miss Dotty, this is my wife, Mama Parson Bird," laughed Daddy Parson Bird. "Did you hear me singing?"

"I certainly did," chirped Mrs. Parson Bird, "That's why I came out to see who you were singing for."

"He certainly has a pretty song," laughed Dotty. "You should be proud of him."

"Indeed I'm proud of him," smiled Mrs. Parson Bird. "But he has cause to be proud of me too."

"I sure have," laughed Mr. Parson Bird. "Dotty, my wife can sing as well if not better than I can. You very seldom find female birds that can sing as Mrs. Parson Bird."

"I'd sing for you now," chuckled Mrs. Parson Bird, "but I've a nest full of eggs that must be kept warm. Want to peek in and see our nest?"

Dotty nodded and Mrs. Parson Bird showed her the lovely nest, built on a foundation of stout sticks and twigs in a fork of the bush, just about three feet from the ground. Its little walls were fashioned of moss and lichens all lined with soft fine grass. The white eggs were powdered with reddish brown spots and specks nestled in the bottom.

"If you come by tomorrow, you might stop," said Mrs. Parson Bird, climbing back on her nest, "For then you'll see three naked little baby birds. Excuse me now, I'm busy."

Dotty promised to peck into the nest the next day and thanking Mr. and Mrs. Parson Bird, she ran back to tell her Aunt what she had seen.

(Copyright, 1925.)

TOMORROW'S HOROSCOPE

By Genevieve Kemble

SATURDAY, AUGUST 1

A lively and eventful day is forecast from the sidereal activities in power. The tendency may be toward enterprise and large ventures, but a note of warning is sounded against abrupt change and ill-considered journeys, since these might not be advantageous. Fresh projects and important changes should be taken under advisement for further constructive efforts. Those in the employment of others are warned to be careful.

Those whose birthday it is are under a rather hazardous year, in which things may be lively and trend toward new projects of importance, but these may not prosper under sudden change or hasty journeys. They should thrive under deliberate handling and in established grooves. A child born on this day may be lively, enterprising and lean toward large ventures, but eccentricities or abruptness may prove a factor against success.

A woman centenarian, aged 105, has recently crossed the Atlantic from America on her way to her home in Beirut.

Every street in Paris has been visited on foot by an American officer and his daughter, aged seventeen.

GET RID OF ANTS

From pantries, cupboards refrigerators, etc., by using

Parke's ANTS' DEATH

A non-poisonous powder that can be safely used where food is kept.

25c Box

BOND'S DRUG STORE
Cor. George and Hunter Sts.

Three-Minute Journeys

By Temple Manning

WHERE CHARITY BECOMES OBLIGATORY

The New Year is celebrated far more elaborately in Persia than in the Western world. Not merely a single day but a month is consumed in the attending festivities. And that month offers golden opportunities, to the begging

He Camps Beside the Door

dervishes who are so numerous throughout the country.

Under ordinary circumstances, the begging dervish wends his way along the street, with dignity and piety stamped upon his face. Occasionally they stop and offer a flower or a lemon, for which you must give a coin.

But matters change around New Year's.

He chooses his victim and he is careful to choose one who is wealthy. Then he literally camps beside the doorstep until he has achieved his purpose.

He makes his temporary home quite comfortable and settles there with his little garden, consisting of a mud pile decorated with flowers and pebbles and beads. Here he sits calmly smoking his pipe. All of his earthly beongings are gathered about him. His wooden stick, studded with spikes, his leopard skin, all the emblems of his trade, are hung up on the wall behind him. His all-important cup, or calabash, carved from the shell of an Indian nut, hangs there too. It is at once a receptacle for the coins he collects and a drinking cup.

All the day, the dervish sits before his tent and when the owner of the house to which he has attached himself appears, he screams his cry of "Hakk, Ya Hakk" which means "Oh, Truth, Oh God!" When he becomes impatient and feels that he has waited long enough, he blows loudly on his horn, by day or by night, until the poor persecuted family is willing to give him anything in order to be rid of him.

That is the surest way for a beggar to earn his due reward.

YOUR HEALTH

By ROYAL S. COPELAND, M.D.,
Former Commissioner of Health, New York City.

HEAT IS NO PERIL IF YOU ARE HEALTHY

Not so long ago the whole country sweltered. Some peculiar freak of Nature caused an atmospheric "lane" to form, and through it rushed all the superheated air of South America. The papers recorded scores of deaths, said to be due to the heat.

A healthy body, supplied with healthy and normal organs, will resist all the trying effects of weather. "Neither rain, nor snow, nor heat, nor gloom of night," can break down the resistance of perfect health.

If one has a weak heart, brittle blood vessels, or diseased kidneys, there may be a giving way in face of extreme heat or extreme cold. But after all it is not the weather, but the underlying physical weakness which must be charged with the high mortality.

Of course. You should take no chances and should not abuse your body during a prolonged hot spell or on a hot day.

You will recall the question put to the Mississippi River pilot: "Do you know where all the rocks and sandbars are?" When he said "No," and the questioner looked upon him in wonderment, the pilot said: "But I do know where the safe channel is."

You may not know you have any physical defects, but you do know that by leading a certain kind of life you can avoid trouble, even if the defects exist.

Most of us eat too much all the time. If we courted the real good of our bodies we would be more temperate every day. But on excessively hot days we should observe strictly a positive rule not to overeat.

It is a silly idea we have that we will get weak if we don't eat. On any given day you get practically no substantial benefit for the food you eat that day. It takes many hours to digest and to assimilate a meal.

More than this, much of the food you take is so intermingled with waste material and valueless substances that you put upon your organs the most unnecessary effort. Even though you are willing to do this in ordinary times, you cannot afford not to ease up on your vitals on a hot day.

Perhaps if we had enough hot days and you were careful to limit the intake on every week day, you might grow sylphlike in figure. At least your powers of resistance would be materially increased by your moderation.

ANSWERS TO HEALTH QUERIES

MRS. G. H. Q.—What can I do for my hair that is falling out?

A.—Shampoo the hair frequently and use a good tonic. For further particulars kindly send a stamped, self-addressed envelope and repeat your question.

MRS. M. C. D. Q.—What will act as a builder? My health seems good, but I am very thin.

A.—Build up your general health and your entire system will benefit and you will gain in weight as well. For full particulars send a stamped, self-addressed envelope and repeat your question.

D. K. Q.—I am fifty-one years of age and suffering from a fallen stomach. Would you advise an operation?

A.—Your doctor should be the one to advise you, since this condition requires specific treatment in each case.

J. W. F. Q.—What shall I do for indigestion?

A.—You should eat the simplest kinds of food. Be sure to have regular intestinal eliminations. For further particulars kindly send a self-addressed, stamped envelope and repeat your question.

Dr. Copeland will answer for readers of this paper questions on medicinal, hygiene and sanitation subjects that are of general interest. Where the subject of a letter is such that it cannot be published in this column, Dr. Copeland will, when the question is a proper one, write you personally if a self-addressed, stamped envelope is enclosed. Address ALL INQUIRIES to Dr. Royal S. Copeland, in care of this office.

(Copyright, 1925.)

SOLUTION OF YESTERDAY'S CROSSWORD PUZZLE

NATURE LORE

By WALLACE HADELOCK ROBB

Only yesterday, a man on the way home from the golf club, stopped to talk with me about some Kingbirds I was watching.

I tried to interest the man in the Kingbird and did so to his delight, but he insisted on telling me about a robin over at the club house.

"The robin is a swell bird," said the golfer; "it is certainly a swell bird; everybody is watching that robin, over on the club veranda, it feeds its young oges, with golfers almost climbing into the nest."

There are so many real interesting bird stories that sometimes I hesitate to tell too many robin stories, but here is one.

A locomotive engineer on a branch line, running a train that was seldom broken, having the same cars day in and day out, noticed that a robin was riding the tender, and getting worms at stations, then riding again.

Careful observation betrayed the open secret, which was a nest on the truck of the baggage car. A nest with young ones. How the bird picked such a place is not known. Maybe it started the nest on Sunday, and refused to quit when the train was made up on Monday, for it ran only week days.

At any rate, it had the nest, layed the eggs, hatched them and fed them at so many miles a day.

Now, here is the best of it. The engineer told his wife, his wife told the Superintendent's wife and everybody began to demand that "Something be done about it."

The train was held at a small station up the line one day, and the engineer and conductor and all the passengers removed the nest to the agent's veranda nearby. The mother and father robins raised a terrible row, but accepted the insult of being kicked off the train at a wayside station, fed their young and remained there. The engineer and fireman swear the mother jeomes on the engine for a look around, every time they make that stop.

(Copyright, 1925.)

A LINE-O-TYPE.

The Foreign Correspondent

The position of Foreign Correspondent is the dazzling pot of gold at the rainbow's end to the aspiring young journalist. Never was there a cub reporter, probably, who did not envision himself amid the glories of other lands, cabling long stories of world-wide interest to his paper. It is the spice, the life, the thrill, of the reporting game in its highest degree—seen by the cub.

In the centres and on the frontiers of civilization the Foreign Correspondent does his work. Sending signed stuff from London, Paris, Rome, Shanghai, Moscow, Morocco—dickering with frforeign offices, hobnobbing with kings and presidents, dodging snipers' bullets and authority's machine guns, evading censors' blue pencils, threatening obtuse foreign telegraphers, he thrills to the great business of gathering the news that Peterborough people may read. Read what? The story of picayune quarrels, and heroic endeavours, the death of a king and the birth of a prince, the political upheavals of a nation and the breaking of war, intrigue, mystery, life in high places and existence in misery.

Philip Gibbs of war fame has given way to Harry Frantz, Randall Gould and a dozen others who write for The Examiner. Specialists in their own fields or free-lances seeking wide for their stories, they keep this city of the new world in touch with the beating pulse of the old world, and do their part toward helping to a mutual understanding.

The sun never sets on these far-flung, sentinels of the news-gathering fraternity They work while you sleep, that tomorrow you may know of portentous events in far empire or foreign land that on Sunday or Monday or next week or next year may leave their impress on your individual or community life.

Here's to the Foreign Correspondent! May he never be less daring, less human, less enterprising—that we of Peterborough, seated on our verandahs, may gather from the printed sheet some of the thrill he feels.

• • •

From this distance it looks as though next December there will be as many citizens at work with wrecking bars as there will be aspiring Aldermen with hammers and nails fashioning platforms.

Whale steaks, seaweed jelly and sharks' fins were among the delicacies served at the Paris Zoological Society luncheon recently.

The League of Nation's Finance committe has released $18,00,00, of the League's loan to Austria to be used in electrifying two Austrian railroads. The roads to be thus developed are ones that connect Austria with Italy and with Switzerland.

Do you take Yeast for your health?

If so, use ROYAL YEAST CAKES —the standard of quality for over 50 years. Soak a cake of Royal Yeast, with a little sugar, in tepid water over night. Stir well, strain and drink the liquid. Flavor is improved by adding the juice of an orange.

ROYAL YEAST CAKES

ABANDONED MINE IS SWALLOWING TOWN

HAZELTON, Pa., July 31.—The mining town of Freeland, twelve biles from Hazelton, was threatened with destruction when buildings and streets subsided into long-abandoned mine workings, which are being cleared to reclaim the coal they contain.

A factory building of the Washington Silk Company sagged so perceptibly that the employes were sent home and the building closed. A cave is reported to have appeared in the basement of the Opera House.

"Mother, I'm hungry now!" The very sight of the Kellogg's Corn Flakes package makes children want to eat. The very thought of the Kellogg's flavor stirs appetites to longing.

Serve crisp, golden-toasted Kellogg's Corn Flakes with milk or cream. Easy to serve. All ready. No cooking. Delicious with fresh or preserved fruit. For sale at all grocers. Served in all restaurants and hotels. Get Kellogg's Corn Flakes today.

Oven-fresh ALWAYS

Kellogg's patented inner-sealed waxtite wrapper preserves the flavor and keeps the flakes toasty-crisp. An exclusive Kellogg feature!

Kellogg's CORN FLAKES

We challenge the World!

Try any ready-to-eat cereal. You won't find another that even approaches the marvelous flavor found only in Kellogg's Corn Flakes.

Any Order placed with us in August is subject to Free Service whenever delivery is desired

The GRESSMAN Company Limited
"We Furnish The Home Complete"

For Sudden Service—Place your Order at once Better assortments make choosing easier

AUGUST HOME LOVERS FREE SERVICE SALE

of Furniture - Draperies - Rugs - Sheetings - Pillow Cottons, Etc.

An Event that presents to you a golden opportunity to furnish or refurnish your home and replenish your household requirements at a great saving. Price are amazingly reduced and with that FREE SERVICE is added. It will be advantageous to you to place your order early,

COMMENCING SATURDAY MORNING 9 A.M.

DRAPERY MATERIALS

Measured, Made and Put Up FREE

Filet and Nottingham Nets

In all-over, stripes and small conventional designs. Colors are white and ivory. 42 and 50 inches wide. Regular 75c and 80c.

For 65c yard

Nottingham Nets

In white and ivory, in floral and conventional designs, in 36 to 40-inch widths. Regular 55c.

For 49c yard

Fine Curtain Nets

In filet, lever and lockstitch weaves, in white, ivory and ecru colors. Floral, bird and conventional designs. Regular $2.00.

For $1.50

Silk Filet Nets

A new Silk Filet Net in ecru only. This is guaranteed to launder perfectly. 40 inches wide. Suitable for either curtains by the pair or panels.

Per yard $1.75

Silk Casement Cloths

50-inch Silk Casement Cloth, guaranteed sunfast, in blue, rose and brown colors. Regular $2.95.

For $2.35 yard

Silk Brocades 50 inches wide

In colors of brown, blue and rose; also blue and rose and brown and blue combinations. Very much used for overdrapes.

$2.50 and $2.95 yard

Armure Cloth

Suitable for arch curtains and draperies, 40 inches wide. Guaranteed sunfast colors of blue, rose, green and brown.

89c yard

Marquisette

Fine mercerized quality, with taped fancy ribbon and imitation hemstitched edges. White, ivory and ecru. Yard wide. Regular 45c.

For 39c yard

Scotch Madras

Fine weave, some with hemmed edges, floral and bird designs, in cream or Arab color, 42 to 44 inches wide. Regular $1.00.

For 78c yard

Scotch Madras

Floral and striped designs, plain and hemstitched edges, in two-tone effects of ecru and Arab, 45 inches wide. Regular $1.25.

For 98c yard

Cretonnes and Chintz

Closely woven, heavy quality printed materials in a splendid range of colorings and patterns. A drape for every room. Yard wide. Regular 65c.

For 49c yard

Cretonnes and Chintz

Our best quality, in a wide range of designs and colors. Some show overprint shadow effects. 36 and 50 inches wide. Regular 85c to $1.25.

All one price 69c yard

English Shadow Cloths

Extra close weave. Suitable for drapery or upholstering purposes. Reversible cloth showing attractive designs on both sides. Light and medium shades. 50 inches wide. Regular $3.00.

For $2.25 yard

Casement Cloths

In a heavy weight. Plain shades of rose, green, brown and dark blue, with highly mercerized finish. 50 inches wide. Regular $1.00.

89c yard

Best Quality French Velours

Good quality French Velour in sunfast colors of Havana brown, mulberry, rose and blue. The width is 50 inches and the regular price is $3.50.

Specially Priced at $2.79 yard

Also a range of Double-Faced Velour in the same shades as above.

Priced at $3.95 yard

ALL CURTAINS MEASURED, MADE AND PUT UP FREE OF CHARGE —Third Floor.

Free Service In Our Linen and Household Dept.

An added feature to the great Manufacturers' Outlet Sale for the month of August. FREE SERVICE means the Making and Hemming of Sheets, Pillow Cases and Towels. You buy the materials here and we make them FREE OF CHARGE. All work done by experts.

A FEW OF THE MATERIALS

English and Canadian Bleached Sheetings

ALL PURE AND FREE FROM DRESSING

54 inches wide. Yard .....65c to 85c
63 inches wide. Yard .....75c to 89c
72 inches wide. Yard .....85c to $1.25
81 inches wide. Yard .....98c to $1.39
Special English-made Sheeting, 76 inches wide, yard, $1.39

MADE UP FREE

English and Canadian Circular Pillow Cotton

40 inches wide. Yard 39c, 49c, 59c
42 inches wide. Yard .....45c to 75c
44 inches wide. Yard .....50c to 79c

MADE UP FREE

72-in. Unbleached Table Damask

Strong and durable and will bleach perfectly. Yard, $1.25.

70-in. Bleached Table Damask

All pure linen of Irish make, in lily and morning glory patterns. Yard, $1.39.

MADE UP FREE

—Street Level, Rear Arcade

Irish and Scotch Linen Towelling

Splendid qualities and just the thing for tea and glass towels and roller towels, etc.

16/17 inches wide, white with red or blue border, 19c, 25c and 35c yard.

17 inches wide, all-white, 39c yard.

23 inches wide, plain white, 29c, 39c and 45c a yard.

23 inches wide, red or blue check, 39c and 45c a yard.

23 inches wide, white with red or blue border, 39c and 45c yard.

What FREE SERVICE Means—

We Measure, Make and Hang Curtains (except Frilled Curtains) FREE.
We Measure, Make and Hang all Draperies FREE.
We Measure, Fit and Hang all Window Shades FREE.
We Measure, Sew and Lay all Carpets and Rugs FREE.
We Measure and Lay all Linoleums and Oilcloths FREE.
We Make up all Sheets, Pillow Cases and Towels FREE.

All work is done by experts. They will have much to do. We shall appreciate your order early in the month.

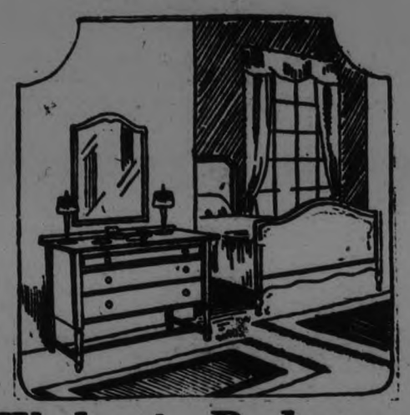

Walnut Bedroom Suite, $155.00

In Louis design and showing bow front on Dresser with large plate mirror, two large and two small drawers. Vanity Dressing Table has triple wing mirrors, four drawers. The Bed has the new bow end. Specially priced for the August Home Lovers' Sale at $155.00.

—Fourth Floor.

Wicker Living Room Set, $74.50

Finished in dark oak and upholstered in heavy tapestry, with wide flat arms and spring seats. There are four pieces—Rocker, Arm Chair, Settee and Round Table.

—Fourth Floor

WICKER FERNIERS, $6.00

With galvanized iron pan, 11 x 33 inches. Strongly woven with a fumed finish.

—Fourth Floor.

CHESTERFIELD TABLE

Walnut, with rounded ends and two spindle legs. The design is Italian, and the Home Lovers' price is very low at $19.75.

—Third Floor

RED CEDAR CHESTS

Positively moth-proof and in appearance an asset to any room they are placed. Home Lovers' Sale price, $18.00 to $25.00.

A GROUP OF ATTRACTIVE FLOOR LAMPS AT $19.00 EACH

Priced for the Home Lovers' Sale at this special offering. They have attractive walnut pedestal stands in various designs. Two lamp sockets and fascinating silk shades in colors of old rose, blue and yellow, with trimmings to match.

—Third Floor.

KAPOK FILLED MATTRESS, $21.00

A Mattress that is kapok filled with a hair centre. A very light Mattress and easy to handle without effort. Covered with heavy art ticking and finished with an imperial roll edge.

—Fourth Floor.

The GRESSMAN Company Limited
Eastern Ontario's Largest Department Store and Mail Order House

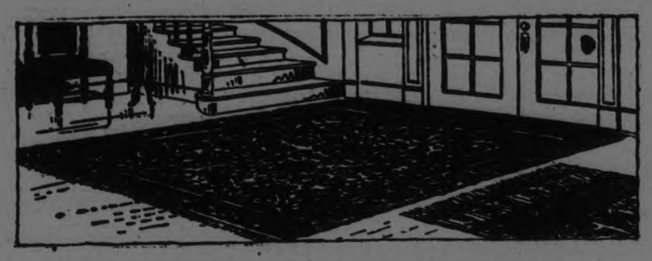

FLOOR COVERINGS

Greatly Reduced and Laid FREE

Axminster Rugs

Heavy pile Axminster Rugs in the "Barrymore" guaranteed quality, in rich Oriental colorings, at a new low price.

3' x 5' 3". Regular $9.50 .....$7.50
4' 6" x 7' 6". Regular $19.95 ....$17.75
6' 9" x 9'. Regular $35.00 .....$29.95
9' x 9'. Regular $48.00 .....$39.00
9' x 10' 6". Regular $57.00 .....$49.00
9' x 12'. Regular $65.00 .....$55.00

All reduced in price for this great Home Event.

Tapestry Rugs

6' 9" x 9'. Regular $18.95 .....$12.00
7' 6" x 9'. Regular $19.95 .....$13.00
9' x 9'. Regular $22.50 .....$15.00
9' x 10' 6". Regular $26.00 .....$17.00
9' x 12'. Regular $28.75 .....$19.00

Wilton Rugs

4' 6" x 7' 6". Regular $25.00 .....$20.00
6' 9" x 9'. Regular $45.00 .....$35.00
9' x 9'. Regular $65.00 .....$55.00
9' x 10' 6". Regular $75.00 .....$65.00
9' x 12'. Regular $82.50 .....$70.00

Brussels Rugs

In Oriental patterns suitable for dining-rooms and more conventional designs for bedrooms, etc. Colors of rose, blue and fawn grounds.

4' 6" x 6'. Regular $15.00 .....$12.00
4' 6" x 7' 6". Regular $17.50 .....$13.50
6' 9" x 9'. Regular $26.00 .....$22.00
9' x 9'. Regular $36.00 .....$30.00
9' x 10' 6". Regular $40.00 .....$34.00
9' x 12'. Regular $45.00 .....$38.00
11' 3" x 12'. Regular $65.00 .....$50.00

ALL RUGS LAID FREE OF CHARGE

Linoleums

Perfect and well seasoned, with new enamelled finish. Full range of block, floral and Oriental designs. Widths are 2 and 4 yards.

Per Sq. Yard $1.05

Floor Oilcloths

New designs and colorings, in floral, block, oak plank and tile effects. 1, 1¼, 1½, 2 and 2½ yards wide.

Per Sq. Yard 55c

WE MEASURE YOUR ROOMS AND LAY FREE —Third Floor.

Fumed Oak Dining Room Suite, $95.00

PRICED EXCEEDINGLY LOW FOR THE HOME LOVERS' AUGUST SALE

Round Extension Table, five Dining Chairs and one Arm Chair and Buffet comprise this exceptional value. Chairs have leather slip seats. The Buffet has mirror, lined cutlery drawer, large linen drawer and two small drawers and is 50 inches long. —Fourth Floor.

A Super Value Sliding Couch at $11.50

With woven wire roll edge spring, rustproof frame. Complete with well filled mattress, covered with heavy quality cretonne. For the spare room or summer cottage, a double bed in a jiffy from a useful daytime couch. —Fourth Floor.

Seven-Piece Solid Oak Living Room Suite, $34.50

A value we are sure that has not been excelled anywhere. There are seven pieces—Table, Arm Chair, Large Rocker, Small Rocker, Small Chair, Jardinier Stand and Book Ends. Solid oak, strongly built and attractive in appearance. —Fourth Floor.

Extra Value One Only

Chesterfield Suite $147.50

To start the Sale off right this splendid Suite is offered at a remarkably low price. Fireside Chair, Arm Chair and Chesterfield. Roll arms and spring cushions and backs. Upholstered in brown figured mohair.

Third Floor.

Turnbull's Store Wide Clearance

Extraordinary Values

Substantial Savings

Saturday is
TEN DOLLAR DAY
IN
High Grade Coats, Suits, Silk Frocks

They must be cleared regardless of cost. For Saturday we have taken high-grade Coats, Suits and Dresses and marked them at a figure that is away below the cost of production. All this season's merchandise in the most approved styles of the mode. There are values in this group that, we have no hesitation in saying, have not been equalled in years. Every garment in the lot is selling at less than half its original value. Shrewd buyers are going to benefit greatly during this remarkable clearaway.

The Coats
Distinctive models that are excellent for immediate or early fall wear. Created from twill cords, charmeen, velours or English tweeds. Wrap-around or mannish sports models. Many desirable colors to select from. Sizes 16 to 42 in the lot. Formerly $25.00 to $32.50, for ...
$10

Greatly Underpriced at
$10

The Suits
Snappy Tweed Suits in double-breasted coat, with wrap-around skirt. Made of splendid quality English tweeds. They must be cleared out this season as this department cannot carry them over, hence the remarkable reduction. Sizes 16 to 40. Formerly $25.00 and $30.00, for .....
$10

Modish Silk Frocks for Miss or Matron
Fashion gems in dozens of most alluring styles. A glance should suffice to show all smartly dressed women that here is value sensational. Created from best quality crepe satins, flat crepes and Cantons. Youthful models stress the French and Spanish modes. There are also a few very desirable numbers for the matronly type in navy or black. Sizes 16 to 44 in the group and values up to $30.00, for **10.00**

Sample Wash Dresses
Created from printed voiles, beach cloth, flocked voiles and English mercerized broadcloth in striped or plain. Many delightful styles, all new. A gay array of colors and patterns. Sizes up to 40 in the lot. Frocks made to sell at $6.00 to $7.50, for **3.45**

Frocks of Voile or Crepe
All individuals, embracing the smartest of the season's styles. There are beadora voiles, rayon crepes, printed voiles and linens with drawn-work; also printed silk crepes. A remarkable group of desirable Frocks, made to sell at from $8.50 to $12.00, for **5.00**

Khaki Hiking Suits
These Hiking Suits are very popular for girls' holiday wear. They are two-piece style, consisting of Middy and Bloomers. Made of stout khaki drill. Seams carefully sewn. Sizes 8 to 12 years **1.95**

Women's Silk Hose
Penman's

Perfect qualities in Penman's high-grade Fibre Silk Hose in several attractive shades. Made to sell at 85c pair. Also substandards in Thread Silk Hose in regular $1.00 line. Wonderful value at, pair..... **49c**
(Main Floor)

FACTORY SAMPLES at LESS Than Factory COST
Dimity Gowns, Slips, Pyjamas and Bloomers, also Infants' Dresses, Women's and Girls' Lingerie

Beautiful garments, all factory samples, in perfect condition, cleared from a well-known maker of high-grade merchandise. Women's and Girls' dainty Lingerie of voile, silk or dimity; also Pyjamas, Gowns and Slips, lace trimmed or hand-embroidered, and Infants' Muslin Frocks, all hand worked and of a superior quality. There are also a few odd numbers of ladies' wearables. Just a clearing lot of samples selling at LESS THAN FACTORY COST.
(2nd Floor)

Unprecedented Values Offered in High Grade Tub Fabrics

New York Voiles in scores of patterns and color effects. Regular 75c value, for **39c**

Rayon Crepes, Normandy Voiles and other novelties. Values up to $1.25, for **49c**

English Voiles, Silk Mixed Crepes and Pompadour Voiles, 40 inches wide. Regular $1.25 and $1.50 values, for **59c**

Bordered Voiles from New York, 45 inches wide. 1½ yards will make a dress. Regular $1.19, for **69c**

English Striped Broadcloth; also Pebble Crepes and Printed Silk Crepes. Regular $1.50 value, for **79c**

The Bargain Fourth

Women's Nainsook Gowns, Reg. $1.75 for	$1.69
Four Ply Knitting Wool, 3 for	25c
House Dresses of Percale	$1.29
Granite Coffee Pots	49c
Penmaan's Balbriggan Step Ins	49c
Lisle Vests with silk stripe	39c
Children's Dresses or Rompers, Reg. 98c for	49c
Children's Ribbed Hose, black, brown or sand, pr.	21c
Writing Pads, largest size	3 for 25c
Old Homestead Laundry Soap	10 for 49c

Economy Basement Bargains

Electric Grills
100 only Electric Grills for Saturday. They are Hydro approved and are guaranteed for one year. Ideal for toasting, frying or boiling. Blue metal base and best insulation wire. For Saturday only at..... **79c**

Preserving Set
An Aluminum Preserving Set, consisting of one 10-Qt. Preserving Kettle, one Aluminum Fruit Funnel and one Aluminum Ladle. Will help make preserving an easy task. All guaranteed. Per set..... **$1.69**

Aluminum Tea Kettles
A Kettle that is light in weight and will boil quickly. Flat bottom, 9 inches across, lock handle, ebonized grip and knob. Saturday..... **98c**

Sherbet Glasses
Fine clear Glass Sherberts, neatly cut in grape design, with drawn stem. Underpriced for Saturday at..... **25c**

Model Hats
Values to $10.00 for
3.69

These charming Hats are going out quickly. The balance are to be disposed of at a new low figure. Individual models in the season's favored styles. Large or small drooping shapes, becomingly trimmed, white or colors. Values to $10.00, for..... **$3.69**

Sliding Couches
These comfortable couches can be changed into a double bed in a few minutes. Complete with double mattress. Covered with cretonne. Extra strong throughout and excellent value at..... **$11.75**

Briefly Mentioned Bargains

Aluminum Pie Plates, each	25c	Collapsible Cups, each	15c
Salt and Pepper Shakers, pair	25c	Babies' Mugs	15c
Individual Jelly Moulds, doz.	60c	Pully Clothes Lines	25c
Aluminum Dippers, each	39c	Toilet Brushes	15c
Fly Swats, each	15c	Stove Pipe Stops	15c

Gay Summer Hats
Smart models for women, misses or girls. Hats that are chic and that faithfully follow the whims of the mode. Formerly to $6.50, for..... **$1.95**

Popular Reprint Fiction
Popular reprints by leading authors.. **69c**

Bathing Suits
All wool one piece Bathing Suits. Sizes 34 to 42 ..... **$2.79**

THE J. C. TURNBULL CO. LTD.

Rexoleum
A very durable floor covering in two attractive designs. Square yard **39c**

Indian Baskets
Sweet grass round baskets, with cover, 8 inches across, woven by the Indians **59c**

MAN AND HORSE KILLED BY FALL

Animal Was Frightened By Engine and Reared, Falling on Rider.

SKULL FRACTURED.

BRAMPTON, July 31 (Canadian Press).—Both horse and rider died as the result of injuries received when they fell here yesterday on the road. The rider was Alexander Rault, a native of Jersey Island, who came to this section about a year ago.

It was while exercising the horse that the fatality took place, the animal presumbably taking fright at a railroad engine and rearing, losing its balance and falling with its rider, who sustained a fractured skull.

BASEBALL AT GARDEN PARTY

Burnbrae and English Line Scrap at United Church Social.

BIG AFFAIR.

CAMPBELLFORD, July 31. — The annual garden party of the Tabernacle United Church on the English Line is always one of the outdoor social events of the district, attracting as it does people from Campbellford, Stirling and all parts of the district. Last night this function was held on the beautiful lawn of Clement Russell, and th grounds were handsomely decorated by the ladies of the congregation. One innovation was a Delco light illumination, furnished by a small but powerful plant brought to the grounds in a car by an agent who is making a canvas of the township.

The receipts reached a record figure the sum of $198.90 being taken in at the gate and the booths in which all sorts of fancy articles and dainty refreshments were sold, will easily bring the total to over $300.

An excellent musical programme was furnished by the Campbellford Regimental Band, which was out in full force under the leadership of William Pearson.

The general expression of public opinion is that the Band, always of a high standard, is showing steady improvement. Mr. Pearson is infusing the organization with new blood, three youthful recruits having been added recently. These are Ralph Sperry, Arthur Collison and Alfred Bolton, all alto players. The two first mentioned have received all their instruction from Mr. Pearson, who has a large class of young musical aspirants under his charge. These will soon graduate and will be added to the membership of the band.

The Ball Game

The big feature of the entertainment was a game of baseball—the genuine old gatling gun type—between Burnbrae, the undefeated leaders of the Seymour League and their most formidable opponents, the team from the English Line. The latter held the leaders down for six of the seven innings played but an aerial flight which they took in the fifth spoiled every chance they ever had for a victory. While they were in the air 18 Burnbrae men went to bat and 11 runs were scored. Aside from that unfortunate frame the contest was a clean and snappy exhibition of baseball, equal to anything that can be seen in the Northumberland league and conducted with infinitely more harmony and less barking of the umpire.

The pitching was done by Eagleson who is with the Burnbraes and Ibey, the promising young twirler, who gives the ball a corkscrew twist and propels it with the speed of a rocket. Both pitchers have had experience with the Northumberland league and the official records will show that they were able to hold their own with the best of them in that organization. Two more ex-Northumberland leaguers, Hume and Shillinglaw, are with Burnbrae and the work of this trio—Hume behind the bat and Shillinglaw at first—accounts in a great measure for Burnbrae's position in the league today.

The pitching record in yesterday's game shows 16 strike outs for Eagleson and seven for Ibey. Eagleson hit one batter and walked another; Ibey issued two passes and another Burnbrae man went to first when the ball collided with him. Ten hits were made off Eagleson and 11 off Ibey. Doubles were made by Daniel K. Godin and Hume.

Except for the frenzied fifth inning a box score of the game would make a creditable showing for both teams.

Maybee, the agile young first baseman for the English line team, made three clean singles in five times up and a liberal interpretation of the scoring rules would have given him another hit. The line-up:

Burnbrae — Rannie ss, Eagleson p, Shillinglaw 1b, Hume c, Anderson lf, L. Little 2b, Hay 3b, E. Little rf, Walker cf, D. Craighead cf.

English Line—Ibey p, Daniel 2b, Grills 3b, Maybee 1b, E. Craighead c, E. Godin lf, Diamond rf, K. Godin ss, T. Little cf.

Umpires—Donald at the plate; Mairman on bases.

BOY DROWNED.

TORONTO, July 31 (Canadian Press)—Ten-year-old Willie Masson of Toronto was drowned in the lake opposite the Exhibition sea wall yesterday. The boy was walking along the sea wall when he overbalanced and fell in.

WOMEN'S PAGE

SOCIETY

Items for the Society Column must be received before 1 o'clock daily. Telephone numbers 1600 and 1601.

Miss Blossom Hamilton of Bobcaygeon, Ont., is visiting her cousin, Miss Sophie Hartley, 234 Antrim street.

* * *

Miss Julia Almy and her brother, Donald, of Buffalo, are visiting their cousin, Miss Vivian Kenaedy, 552 Armour Road.

* * *

Mr. and Mrs. J. W. Patoine and daughter, Margaret, 509 Harvey st., have gone to Quebec and points East for a visit.

* * *

Mr. Reed Wren, formerly of the DeLaval Co., but now with the Creamery Package Company, Chicago, is visiting in the city on business and pleasure.

* * *

Mrs. A. Beausoleil and children, Leo and Laurette are visiting friends and relatives in Ottawa and different parts of Quebec.

* * *

Master Bobby Ingram, 226 Murray street, is spending two weeks at Chemong with Mr. and Mrs. V. G. Reynolds.

* * *

Miss Cora Moore, of Rochester, has returned home after spending her vacation with her sister, Mrs. C. E. Williams, Peterborough.

* * *

Mr. and Mrs. V. G. Reynolds and family of Toronto, are spending two weeks at Chemong.

* * *

Mrs. L. H. Ingram, 226 Murray street, is visiting friends in Detroit.

* * *

Mrs. W. Thompson and Miss Lizzie Thompson, Patterson street, have returned home after spending their vacation with friends in Rochester, N.Y., and Cobourg.

* * *

Mr. and Mrs. John Mahood, of Elmira, are in the city for the Mahood-Hart wedding.

* * *

Mr. Edward Crossby from Guelph is in the city for the Mahood-Hart wedding.

* * *

Miss Irene Winters, of Toronto, is visiting Mr. and Mrs. Chas. Cheu, Simcoe street.

* * *

Mr. William Lillico, of the Provincial Secretary's Office, Toronto, Mrs. Lillico, and Miss Eleanor Bothwell, who have been visiting friends and relatives in the city, have returned to Toronto.

* * *

Mr. and Mrs. Jack Anglesey, of Detroit, are visiting in the city.

* * *

The home of Mr. and Mrs. Alex. Keitel, Barnado Avenue, was the mecca of a merry party yesterday afternoon—the event being called in honor of Miss Mildred Sherlock, of Edmonton, Alberta, niece of Mrs. Keitel. The party, to the number of 35, enjoyed games and basketball, after which supper was served, followed by games and dancing. Mr. R. J. Kidd voiced the pleasure and thanks of the guests to the host and hostess for the splendid time spent at their home, seconded by the visitors in hearty fashion.

* * *

Mrs. Wm. E. O'Brien, Wolsley street, returned home yesterday from Renfrew, where she was visiting her daughter, Mrs. J. H. Poore. Mrs. Poore accompanied her mother home.

* * *

Miss Lily Turnbull returned to Toronto to-day after visiting Mr. A. Heron and Miss E. Heron.

* * *

Mr. John E. Galvin of Detroit is making a short visit with friends in the city. Mr. Galvin left here ten years ago and he states that Peterborough is one of the most beautiful small cities he can find anywhere.

* * *

Miss Dorothy Clarke of Toronto is the guest of Miss Bellord Nelson 224 Park Street.

* * *

Mrs. Russell Copping of Toronto, with her mother, Mrs. Hartley, have returned home after a fortnight's holiday at Stoney Lake, near Kawartha Park.

* * *

Mr. and Mrs. George C. May and three little daughters, Mary, Grace and Martha, who have been visiting their cousins, the Misses McCabe, Burnham Street, motored home to Buffalo on Wednesday.

* * *

Mrs. N. Hobbins and son, Teddy, have returned home after a visit at the home of Mr. and Mrs. M. P. Hobbins, Detroit, Mich.

* * *

Mrs Thomas Johnston is visiting her grandson, Mr. Emery C. Johnston, Toronto.

WEDDING BELLS.

PILLING—CORRIN.

A very quiet wedding was solemnized this morning at 7 a.m. by Rev. A. J. Langford, when Mildred, youngest daughter of Mr. John Corrin, Peterborough, was united in marriage to Harold, only son of Mr. Allan Pilling, also of this city. After a wedding trip to Atlantic City, N.J., the young couple will reside in Peterborough.

READ THE WANT ADS.

HEDDA HOYT TALKS ABOUT THINGS THAT INTEREST THE BUSY WOMAN OF 1925

"Constant Nymphs"

NEW YORK, July 31. (United Press).—What does the eighty-year old Grand-mother think when she sees her sixty-year-old flapper daughter dressed in a short-skirt, wearing bobbed hair, using lip-rouge and smoking cigarettes? Does she feel shocked and take to her knitting or does she hie herself to the permanent wavers and purchase a cosmetic kit

We are living in an age when women remain perpetually young. Styles for the aged do not differ from styles or th youthul. A woman of sixty uses the same vivid lip-stick that her grand-daughter uses. Her skirts are just about as short, at least short enough to show her silken ankles. Her hair is bobbed or, if long combed close to her head in boyish fashion.

The trend towards 'boyish youthfulness' has reached from city to city until the women of small Mid-Western towns are as like their New York sisters as peas in a pod. There is nothing girlish about our attempt to keep youthful. We are trim, slender, simply tailored and boyishly coiffured. The stout woman is the only one who hasn't a chance these days for one simply must be reed-like to be youthful in effect, of not in years.

This perpetual youth among women is being reflected by the male inhabitants of America. This season men blossomed out in pastel outfits looking like so many small-town bridegrooms in their effort to keep up with us. It is no longer a case of a wife striving to keep as young looking as her husband. The sleekest of men are mere back grounds for the dazaling-striplings who are the mothers of their children.

IN THE KITCHEN

By Jeanette Norton

Serving Fruit Attractively

There is so much fruit used on the modern table that the housewife has developed many attractive ways in which it may be served.

In serving watermelon, cut the melon in half, around, instead of length ways. Hollow out the meat by the dessertspoonful, free it of seeds, cut a slice of the bottom of the shell, so that it sets squarely fill it with cracked ice, let stannd until cold. Then leave a little ice in the bottom and fill in with the melon balls. Place a small bit of cotton under the mellon shell, covering it with grape leaves. One half will hold the meat of the two halves prepared in this way and it is a very pretty way to serve it. The cotton takes up the extra water so that the tray does not get sloppy in appearance.

Canteloupes, after chilling, can be served with a filling of ice cream, Sometimes we find the melon peeled, stoned, dipped in cordial then in sugar and are placed hollow up, and a pretty dish and filled with whipped cream. Or they are filled with chopped marrons and topped wtih ice cream. Again, they may be pared and cut in segments from the stones and dusted with sugar, then served with whipped or plain cream.

Grapes are always prettiest washed, cooled and then served on their own glossy leaves. Large grapes skinned and seeded make a nice addition to the fruit cocktails of different kinds.

MAIL BOX SLOGANS APPEAL TO STATES

Warnings and Instructions Stencilled Where People See Them Best.

Within the last couple of months the Post Office Department has had attached to the letter boxes in Peterborough different slogans containing instructions for the guidance of the public in their dealings with the mails.

The slogans in question have attracted a great deal of attention, and were brought to the notice of the United States Postal Service.

The Assistant Postmaster General of the United States has expressed his warm approval of this practical step in making the postal service of increased use to the public, and in a recent letter to the Postal Superintendent of Equipment and Supplies at Ottawa he wrote as follows:

"I think your scheme and the idea is most clever and am going to show them to the Postmaster General, who has charge of equipment and supplies, and see if he cannot also use the idea of placing such slogans on our letter boxes.

"We are using just the printed slips which are liable to be washed off in the first heavy rain. Your idea is a much better one, I am sure."

The signs have been stencilled on the boxes conveying various warnings and instructions. The boxes are at present being repainted, and the City is promised the reddest mail boxes it has ever had.

SMART WHITE COATS GAILY EMBROIDERED

Flowers in Natural Hues Are Shown Against a Bright Background.

(By ANNETTE BRADSHAW.)

The white coat has become a necesary part of the Summer wardrobe, wherever the climate calls for a Summer wrap for day or evening.

White coats of the type shown here are particularly smart for resort wear at the shore or in the mountains. Unless formal evening clothes are worn, coats of this type are used for evening as well as daytime. They are quite appropriate over simple semi-formal frocks. As many of these frocks are white, the addition of a gaily embroidered white wrap gives the popular ensemble effect.

Now, the first coats were all white The newer departures are white coats embroidered in many bright colours. Flowers designs in natural tints are particularly appropriate.

The diversity of ways in which this embroidery may be applied is shown in the two models above. The coat at the left is a heavy white crepe affair, with an allover design of field flowers in natural tints. The design is applied so as to leave a border of the plain white all about the coat and on the cuffs.

The coat at the right is made of white kasha and embroidered in a border of colored flowers. The sleeves are kimona affairs, and the line of embroidery which runs the uength of each sleeve and across the back of the neck makes a particularly effective design. The flowers are in bright reds and yellows and blues and are exceedingly smart against the white ground of the coat.

2 MODELS SHOWING THE MODE FOR FASHIONABLE WEAR

HOME TOWN RECIPE

An omelette made with fresh green peas is described as being delicious, by Mrs. D. Jordan, 815 George street:

4 eggs.
½ cup milk.
Pepper and salt.

Into hot, butterd pan pour the above mixture, and when fairly well cooked, spread over it one cup of fresh green peas which have been boiled and drained while hot. Set in oven for a few minutes, then roll and serve while hot.

Let's Talk It Over

A SURE WAY TO AVOID BREAKING UP HOME.

"We've moved seven times in ten months," says "Almost Discouraged" whose husband is in the habit of bossing the job while she does the packing.

I never talk about my husband to anyone—nor about my domestic affairs, but I am at the end of the rope. And I have to tell someone about it.

My husband works hard, at a good salary, but it keeps us moving from one place to another. In fact, we have moved seven times in ten months. Whenever we move, it is on short notice, and though he is given time off, I always have to do all the packing while he tries to boss the job and crabs if I don't seem to be doing it to suit him.

ALMOST DISCOURAGED

Evidently you've married one of those born generals who isn't happy unless he's calling out the army and watching it work. So long as the army sticks around the general will give orders. Well, stop being the army. QUIT! Next time he announces that you're going to move, smile pleasantly and let him have his way as usual. Wait until you have the china out of the closet ready to go into the barrels, and all the bureau drawers dumped out on the sofa. Then get a pain somewhere and go to bed. It might be a good idea to have a doctor. He'll find something the matter with you, don't worry. By the time hubby has finished hammering his thumb and straining his back for the day, his fondness for moving will have suffered quite a setback. If he survives one moving day of this new variety, you will have to get a pain somewhere else and go to bed in the midst of the next moving time. He'll never survive another.

Suppose you had saved and done without things to help buy a car—and then your husband wouldn't let you drive it—What Would You Do?

Would you let him get away with it, or would you take the car out and drive it whenever you felt like it?

What would be your advice to the author of the following?

I am discouraged and I want to know if there is a way out. My husband bought a car and he promised me that he would show me how to run it. I think I have a right to drive it, at least once a week, since I went without clothes and other necessary things in order to pay for it. I have a driver's license and I get so mad I feel like tearing it to pieces. I have three small children and either have to leave them at home or drag them along with me when I go down town—not even a go-cart to wheel the baby in. Now, how do you suppose I could get him to let me drive that car? I am not nervous and can drive as good as some I know.

UNHAPPY C.

(Copyright, 1925.)

Constantinople in early days was called Byzantium.

PETERBOROUGH FANCIES

By Jeannette.

"THISTLEBLOOM IS A POPULAR SHADE"

Felts and satins for Fall wear are indications in the millinery line. Satin is not the softest thing for the face, but the little upturned brims that are promised for the autumn hats will have a mild effect, as they give a youthful appearance to the face beneath. The poke shape that has been in favor for several seasons will be good also for Fall, and the hats will continue to have short backs, to conform to bobbed modes.

Some of the little felts are charming bits of millinery. They come in subdued shades of bright colors, like mild greens and reds and purples. What is called mouflon is a woolly looking mixture, a sample being a cerise and white shape with white brim binding.

One little hat of hunter's green has its top pierced to allow of the escape of a shower of little felt ends, with scalloped edges.

Some of the small felts have straw brims. One in the popular "thistlebloom" shade, a soft, deep purple, like the top of a thistle, has a plastron on the front of small felt pieces, each centered with a bright color.

The same soft shade of purple, with a hint of magenta in its atmosphere, is in a wide-brimmed hat with soft, rounded crown. Mohair makes this shape, which is faced with tulle and bound with silk of the same color. The only trimming is a very effective wide band of two-toned faille ribbon, in thistlebloom and soft green, its tied ends projecting slightly over the brim at the right side and showing the reverse colors of grey and yellow on the ribbon.

Another purple hat of large size has as its trimming whorls of pleated silk, centred with tiny floral ornaments.

ADVICE TO GIRLS

By Annie Laurie

DEAR ANNIE LAURIE:

Is it proper to wear a hat to a wedding at 6:30? The wedding is to be followed by a reception.

Is 6:30 considered an afternoon or an evening wedding?

SALLY

SALLY: If you wear evening clothes at the wedding, then, of course, it is not necessary to wear a hat. But of you will wear an afternoon dress or a semi-evening dress, then a large, soft hat will be most appropriate.

A wedding held at 6:30 in the evening is not considered an afternoon cermony.

About Ourselves And Other People

By Winifred Black

WHEN A PARTNER'S SILENCE ANNOYS.

Mrs. Slim and Forty says she isn't going to live with her husband a day longer—not a day.

Well, of course, she doesn't mean that just exactly—not about the day anyhow.

She'll have to pack up and write home to her Mother and see about her bank account and get a few new clothes while the getting is good—it will take her, oh, maybe, a week or so, but her mind is made up.

She simply cannot stand her brute of a husband another day or another hour—and like him while she is standing him.

No, he doesn't drink and he's not in love with somebody else—not that she knows of, and he isn't gambling or anything—he's just cross and irritable and he won't talk—he simply won't.

He comes home at night, eats his dinner and then sits out on the porch with his paper, and as far as any conversation is concerned she might as well be in Africa or Honolulu.

If she speaks to him—he just grunts.

And he hates company—the other night when two of the neighbors turned in at the entrance of the apartment and looked up to their porch what do you think that husband did?

"Sh," he said in a whisper, "turn out the lights inside, we've gone out in the car."

No, the man wasn't coming to borrow money and neither of them would insist on going inside in the heat and playing bridge or anything like that. Husband just said he had to meet bores enough down town and he wasn't going to have his house made a convenient dropping-in place to a lot of nobodies—and that was that.

Mrs. Slim and Forty likes company, and she likes friends, and she likes cards, and she likes dancing, and she simply dotes on the theatre, and she's determined that she is not going to give any of these things up no matter what her husband says—not yet anyhow.

So she's going to go back home to Mother and as soon as she can she is going to get a divorce and step out into the world again—the nice, gay, friendly, joyous world, and have clothes and parties and everything.

Poor Mrs. Slim and Forty — I wonder who she thinks is going to give her the clothes and the parties and the good times. She doesn't seem to have the faintest idea that things are going to be different at home now—her niece is there. Her pretty niece, eighteen years old—Oh, yes! The niece will have plenty of parties and plenty of attention—I wonder how Mrs .Slim and Forty will like playing the chaperon and sitting in the corner and smiling very hard to hide her yawns.

I do hope she won't get her divorce until she has been back with Mother for six months or so—I believe at the end of that time she will be pretty thankful to get back home and have some one who is really hers to look after.

If you are going to be lonesome it's a good deal more comfortable to be lonesome at home. Poor Slim and Forty. She doesn't realize that her little gay, foolish world has forgotten all about her and will never take the time to remember again.

Home and husband and the front porch and the window boxes—for her, or else a lonely, discontended, unhappy middle age and a miserable old age. Poor Slim and Forty—I hope she will realize before it is too late.

(Copyright, 1925)

THIS EXERCISE GIVES GRACE.

By Lucrezia Bori

In a well-known book, written many, many years ago, and which is still read with interest and enthusiasm, we find a few lines about a doctor recommending pastimes for his patient who has become disturbed in mind and has gradually lost his health.

The patient wished to restore his former good health, and at the same time his interest in life. The doctor must have been a great and wise man, for he recommended a number of simple pleasures. Some of them would probably seem so simple and easy to accomplish that today we would feel as if advice for which we pay our money should be a little more complicated.

Walk Around the Room

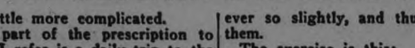

On Your Hands and Feet

The part of the prescription to which I refer is a daily trip to the Zoo to watch the animals and, in particular, the elephant. Now you may be inclined to smile at first, but if you have never been to a Zoo when you had lots of time to watch the animals and study their ways you should do so at your first opportunity.

If you have been, or if you go often, you will doubtless know how altogether absorbed you can become in the animals and their ways and movements. You soon forget yourself and any troubles that may have been annoying you, and realize how many things there are to arrest your attention in this big world we live in.

What I want you to notice in particular is the ease and abandon with which the animals move. Indeed, I think the expression "as clumsy as an elephant" has been misplaced all these years, for the elephant really handles himself remarkably well considering his size and shape.

Now all of this about the Zoo is to inspire you to try a simple exercise which is excellent to improve your limberness and grace, and which is also good for your internal organs.

Women often experience a sort of strained, aching feeling in the abdomen, especially when they become tired or have overexerted themselves. Walking on all fours, which I recommend, serves to change the positions of the organs ever so slightly, and thus to rest them.

The exercise is this:

Simply drop down from your standing position till you can rest the palms of your hands on the floor. You will doubtless have to bend your knees slightly to do this, though a few very limber people may be able to do it without bending their knees.

Now walk around your room on all fours—that is on your feet and hands.

Keep this up until you feel tired. Twenty steps or less may tire you at first, but gradually you can take more.

This is a good exercise to try at night before you go to bed. When you have finished you can go to bed immediately, and your relaxed, pleasantly tired feeling should induce sleep.

Makes Face-powder Cling

Before you apply face powder, moisten the skin with a little Hinds Honey and Almond Cream, rubbed in with the tips of the fingers. Wait until the skin is nearly dry, then dust on the powder. It will cling to the complexion with wonderful smoothness, and remain on for hours.

Sold at all drug and toilet counters.

If you would like a trial sample, send 5c. in stamps for mailing, to Stanbrens Limited, Sole Canadian Distributors, 35 St. Francois Xavier Street, Montreal.

Hinds Honey and Almond Cream

Indispensable in Every Home

BRANCH POSTAL STATIONS HERE

Four Sub-Stations Will Open on August 1, Covering the City.

GREAT BENEFIT.

As a result of the efforts of G. N. Gordon, K.C., M.P., at Ottawa, a new departure in the postal service in Peterborough will be inaugurated on August 1st, when four new sub-stations will be opened, it is announced by Postmaster Charles Lacheur. They are at the corner of Monaghan Road and Chamberlain street, W. J. Byers sub-postmaster; at the corner of Park and Downie, James W. Garrity sub-postmaster at the corner of George and Antrim streets, E. F. Mason sub-postmaster, and on the south side of Hunter street, between Burnham and Mark streets, Vincent Sullivan sub-postmaster.

An adequate post office service will be maintained at these sub-offices where stamps will be sold, parcels insured and registered letters and C. O. D. parcels handled. For the time being these offices will issue postal notes and when business warrants they will be authorized to issue money orders as well.

Tintex

TINTS AS YOU RINSE

30 Tints and Colors

At all Drug Counters

Tints & Dyes ANYTHING

ONCE UPON A TIME — JORINDA AND JORINDEL. V — by W. J. ENRIGHT.

© McClure Newspaper Syndicate

1/3 OFF

GRAFTON'S SALE OF SURPLUS STOCK

1/3 OFF

It's many years since we were able to sell Men's Clothing at anywhere near these prices. Our last Stocktaking showed a Surplus over and above the amount we wished to carry, and orders are that this Surplus must be got out. We are doing it the GRAFTON WAY. When Grafton make a Slash in Prices, it's a Real Slash that means such pronounced savings to the buyers that the turnover is immediate—That's the object to clear out this Surplus Stock.

Youths and Young Men's SUITS — $13.17

Here's an extra special chance for the young man for his First Long Pant Suit, or for any young chap who can wear a rather small size. In the lot are sizes 34, 35, 36 and 37. All regular $19.75 Suits. One-third off brings the price down to .....

MEN'S AND YOUNG MEN'S SUITS

1/3 OFF

$38.50 SUITS at One-Third Off -	*$25.67*
$32.50 SUITS at One-Third Off -	*$21.67*
$28.50 SUITS at One-Third Off -	*$19.00*
$24.00 SUITS at One-Third Off -	*$16.00*
$22.50 SUITS at One-Third Off -	*$15.00*
$18.50 SUITS at One-Third Off -	*$12.34*
$14.98 SUITS at One-Third Off -	*$9.98*

Men's Separate Trousers

The Men's Separate Trousers in this Sale are of the finer qualities. There is a good selection to choose from, and they are all exceptionally well made.

This great Sale now on and will continue only until all surplus stocks are disposed of. Come early.

Dress Shirts

Sensational Reductions From Our Regular Low Prices

Shirts that were $2.00 and $2.50 to be cleared at $1.28

Shirts that were $2.50, $3.00 and $3.50 to be cleared at $1.48

Work Shirts

$1.50 values. Featured at, each 98c

$1.75 values. Featured at, each $1.25

$2.00 values. Featured at, each $1.48

Boys' Tweed Suits

With 2 Pairs Bloomers — Sizes 8 to 16 Years

Boys' $7.98 Suits at one-third off $5.32

Boys' $8.98 Suits at one-third off $5.99

Boys' $12.50 Suits at one-third off $8.34

Boys' $14.00 Suits at one-third off $9.34

Boys' Clothing

GRAFTON'S have long been justly famous for their wonderful values in Boys' Clothing and the magnificent stocks to select from.

ONE-THIRD will be deducted from the price of every Boys' Suit put in this Sale, no matter how low the regular price. Select the Suit you like, deduct ONE-THIRD from the marked price and pay the balance only.

Boys' Suits Up To 16 Years

BOYS' $3.98 SUITS AT ONE-THIRD OFF $2.65

BOYS' $5.98 SUITS AT ONE-THIRD OFF $3.99

BOYS' $7.98 SUITS AT ONE-THIRD OFF $5.32

BOYS' $9.98 SUITS AT ONE-THIRD OFF $6.65

BOYS' $12.00 SUITS AT ONE-THIRD OFF $8.00

1/3 OFF

MEN'S FURNISHINGS

Men's Two-Thread Pure Egyptian Balbriggan Shirts and Drawers, sizes 34 to 42. Regular 65c value. Featured at, garment 49c

Men's Satin-Trimmed Balbriggan Shirts and Drawers, sizes 34 to 42. Regular 75c value. Featured at, garment 59c

Athletic Combinations, fine nainsook, made with elastic webbing in back. Regular $1.25 value. Featured at, suit 69c

Balbriggan Combinations, short sleeves, knee length or short sleeve and ankle length. Regular $1.50 value. Featured at, suit $1.00

Pajamas, made of fine striped madras and fancy D. B. cords. Regular values, $2.50 and $2.95. Featured at, suit $2.00

SOX—FINE ALL-SILK, SILK-LISLE AND COTTON SOX

Fine Mercerized Cotton. Regular 35c pair. Featured at, pair 25c

Extra Fine Lisle, all colors. Regular 50c value. Featured at 35c pair, or .....3 pairs $1.00

Extra Fine Glove Silk Sox, in black, grey, tan, brown and fawn or fancy mottled. Regular $1.00 and $1.25 values. Featured at, pair 65c

BOYS' FURNISHINGS

Cotton Jerseys, with polo collars, in fancy heather mixtures. Regular 75c values. Featured at, each 39c

Cotton Jerseys, long or short sleeves, fancy trim. 50 values. Featured at, each 35c

Balbriggan Combinations, short sleeve and knee length, sizes 24 to 32. $1.00 value. Featured at, suit ..65

1/3 OFF

PETERBOROUGH'S BIG DOUBLE STORE

Hand Cut and Tailor Made Clothing Make To Weave

GRAFTON & CO. Ltd.

Warehouse and Head Office: Dundas and Hamilton.

Owning and Operating Stores at London, Hamilton, Woodstock, Brantford, Dundas, Peterborough and Owen Sound.

Get a Gillette Safety Razor

There's a Gillette to suit every face, every taste, every hand, every pocket.

FOOT NOTES ON HEADLINERS IN THE NEWS OF THE WEEK

Old methods are sometimes best. Sir Henry Drayton, former finance minister, certainly thinks so at any rate, and should there be a terrible tragedy one day on Parliament Hill, when the entire membership of the House of Commons is roasted, broiled, and then slowly steamed alive, this is evidence that Sir Henry foresaw it,to a certain degree.

For oratorical hot air is not the only brand inflicted on the Dominion's legislators. In the old building it was the custom to draw cool air from a conduit pipe on the banks of the Ottawa River. In the new building the air is drawn from the courtyard adjoining, so that, as Sir Henry put it: "We are doing the best we can to artificially cook ourselves."

* * *

When it comes to a question of sleep, Edison has sleeping sickness, compared with France's premier and war minister, M. Painleve. A quarter of an hour in an arm chair is said to be sufficient to restore his strength and energy no matter how strenuous the previous exertion.

* * *

There were big doings at the home of the Sons and Daughters of Israel of New York only the other day. Proud of his new one piece bathing suit, Chaim Weiss, aged 108 went in for a plunge while 100 other less venturesome fellow boarders looked on admiringly.

When two of the "kids," Sam Rubinovitz, only 94, and young Abraham Cohen, who has just reached 90, insisted on standing behind the camera man while Chaim was having his picture taken, sucking lollypops and making faces to disconcert their little friend Chaim picked up a toy pail and shovel handed them to the two bad boys and remarked: "Go and play until you grow up!"

* * *

Much has been said and written about the fact that ex-Premier Herriot of France was howled down when he got up to speak at his old school, the Lycee Louis le Grand, in the Paris Latin quarter.

It takes more than mere athletic skill and physical strength to make a champion. Jack Beresford, the British oarsman, in his recent races with Hoover, the American exhibited a degree of sportsmanship that put him permanently in the hall of fame.

But this is quite according to rule. It has happened so often in history that it is quite the accepted thing. It was summed up centuries ago. "A prophet is not without honor, save in his own country and in his own house.

It may be the heat or it may be due to the fact that most professors are now freed from the burden of lectures but, in any case, academicians are going into the business of prophesying in a wholesale way these warm summer days. The woman of the future is one of the favorite topics.

Newest among the ranks of the wise men is Prof. A. M. Lowe, a leading young British scientist. He asserts that a man, on rising in the morning, will soon have to be careful that he does not don his wife's clothing. He sees a world in which women will wear trousers and high heels will be as extinct as dodos.

His prophecies, he says, "are based on the study of the curve along which a relentless civilization is steadily carrying the human race upon logical scientific conclusions."

He dooms the dance as a disease, stating that people will not long be content to wobble the body like savages. He dooms a lot of other things, including violent sports and discusses the future of the office-building and the motor car. In fact, he has written a whole book and will probably make a great deal of money from it, go away somewhere and live in supreme peace for the rest of his life without worrying what may happen to anyone or anything.

* * *

This week's unique character is Mrs. Mary Wood Mason of Mount Vernon. She has just remarried the man she divorced in 1910 on the grounds of incompatibility. "I looked around for fifteen years," says Mrs. Mason, "but I couldn't find a better man than Sylvester."

* * *

Sir Robert Peacock, chief constable of London, England, blames the murder wave in U.S.A. on the fact that there is ill-feeling between the public and the police. "The English police," he declares, "have the good-will of the people, and consequently go about unarmed. On the other hand, the American police are armed, and criminals take measures accordingly."

* * *

Mr. and Mrs. Louis E. Mutiux of St. Louis have just sailed on their honeymoon, accompanied by their eleven children. The honeymoon had been delayed for a great many years, due to the children. Mr. Mutiux explained, but it is now being done properly. A small but picturesque castle has been rented for the family near Lausanne, Switzerland and ten of the eleven children have been taught French so that they will properly appreciate the trip. It is over eighteen years since Mr. and Mrs. Mutiux planned their trip.

They stand therefore as the week's greatest example of a couple who have stuck to their cherished ideals through thick and thin, finally reaching their goal in spite of eleven severe handicaps.

STREET NAMES

The approaching erection of signs on Peterborough streets recently ordered by the City Council draws attention to the names that will be inscribed on the boards.

Behind the choice of a name for your street lies a story. It may be a world famous story and it may be only of local importance, but in every case something of human interest led up to the selection of that name which is impressed on the pavement beneath your feet.

Some street names commemorate great events, other names of great historical personages. Some perpetuate the names of first residents, of prominent townsmen, of the owners of the land or the builders of the houses. All these classes are to be found among the street names of this city.

George Street.

George street keeps green the memory of His Majesty, George IV., King of Britain and the Dominions beyond the seas. The son of George III. and Princess Charlotte of Mecklenburg Strelitze, he was born in 1762. In 1811 when his father became insane, Prince George was appointed Regent. It was during his term as Regent that he perpetrated his famous joke of interpolating the words, "Baa-baa, black sheep," into his reading of the solemn phrases of a King's speech in Parliament. This was done as the result of a bet with the celebrated Richard Sheridan. He became King in 1820, and for a time enjoyed considerable popularity, but his dissipated life, his extravagance and his supposed marriage with a Mrs. Fitzherbert cost him the esteem and affection of the people.

In 1795 he married Princess Caroline of Brunswick, from whom he soon separated. The squabbles of the royal pair became the scandal of the age. Most of the people favored the Queen, who they thought was shamefully abused by the irregularities of her husband's conduct. Though his own offences against morality were notorious, King George had his Queen brought to trial for adultery, but she was acquitted, to the great delight of the majority of the people. He was called the "First Gentleman of Europe," but was a notorious drunkard and a libertine. He died on June 26, 1930.

During the reign of George IV. many now populous districts in Canada were first settled, Peterborough among the number.

TOMORROW: Simcoe street.

PEERLESS ERASMIC SOAP is compounded from purest fats and vegetable oils. Its lovely deep purple color is due to the use of a healthful herb which has an especially beneficial effect on the skin. Peerless nourishes as well as cleanses. Its constant use produces an enviable smoothness and freshness of complexion.

Try it. 20c a cake—at your druggists

Made by
ERASMIC PERFUMERS
London and Paris 96

MONUMENT UNVEILED.

German Academy of Fine Arts Honor Memory of Great Musician.

BERLIN, July 31.—(Associated Press). — A sepulchral monument for the late Ferruccio Busoni was unveiled at the cemetery of Schoeneberg recently. The impressive ceremony was conducted under the auspices of the Academy of Fine Arts and many admirers of the great musician attended.

BECOMES BRIDE AT NEWPORT

In the exclusive American society colony of Newport, Rhode Island, Miss Muriel Vanderbilt, youngest daughter of a famous family, this week became the bride of Frederick Cameron Church, Jr., of Boston.

PEOPLE NOW OPPOSED TO DIPLOMATIC SECRECIES IS REVEALED BY THE BRITISH LABOR GOVERNMENT WHICH FAVORS OPEN PACTS AND PUBLIC TREATIES

Open Covenants Openly Arrived at Has Become Cardinal Principle in Conception of British International Policy.

NO SECRET AGREEMENTS TO BE ENTERTAINED

Search for Guarantee of Security Which the World Demands Cannot Involve Any Modification of the Peace Treaty.

(The author of the accompanying article is one of the foremost exponents in Britain of the need for open diplomacy in foreign affairs. He was a Minister in Lloyd George's Cabinet from 1916 to 1917 and President of the Board of Education from 1916 to 1916. He was also Home Secretary in the Labor Government of Ramsay MacDonald.)

By ARTHUR HENDERSON, M.P.

It is perhaps not surprising that the further we get away from the period of the great war the less insistent the mass of the people appears to become for some of the popular reforms that were regarded as not only essential but inevitable in the light of the diplomatic and war experiences. Some of the vital watchwords of that long period of destruction and conflict and sacrifice may seem no nearer being translated into terms of real politics and political achievement. To the ardent few they have still their power of appeal, nobility of idealism and inspiration to effort. They are as beacon lights marking stages along a difficult and arduous path, which these faithful are treading in the spirit of pioneers and with the courage of the undaunted.

But, alas, in too many cases great masses of the people seem to have become indifferent to what used deeply to stir their political minds and sense of justice.

If you were to ask them, nine out of every ten would no doubt tell you that they are strongly opposed to secret diplomacy and earnest supporters of open diplomacy. Nor would there be any reason to doubt the sincerity of their words, for I believe that a people are intuitively usually right and seldom wrong, and that confusion is too often the result of conflicting advice from a multitude of counselors.

The people are fully alive to the grave dangers inherent in a system of secret diplomacy, but under the stress of domestic social and economic troubles, it is scarcely a matter for surprise that the question of open or secret diplomacy does not loom up so large on their horizon as its importance might lead us to expect. Nevertheless, I am convinced it would be a great mistake to assume that their seeming indifference may be taken to indicate a readiness on their part to approve or sanction a return to the devious paths of secret diplomacy. On the contrary they would, I feel sure, spontaneously register their opposition to and condemnation of any positive attempt to entangle them by secret treaties.

British Labor Opposes Secrecy.

"Open convenants openly arrived at"—President Wilson's words—has become a cardinal principle in the popular conception of British international policy. So far as the British Labor Movement is concerned it is a fundamental principle of policy, and I can hardly conceive of any foreign Government being ready to enter into a secret treaty with Great Britain—were any British Government prepared to make such secret engagement—since it must be generally realized that a secret treaty would not be worth the paper it was written upon in the event of a Labor Government being formed.

It is not without interest to recall the declarations made last year in the British Parliament by the Under Secretary of State on behalf of the Labor Government that "during our term of office we shall inform the House of all agreements, commitments and understandings which may in any way bind the nation to specific action in certain circumstances. We consider it of the highest importance that the country should not find itself compelled to take action along certain lines without the public mind being prepared for such a contingency, and without Parliament having cognizance of the particular agreement which may constitute an obligation of honor."

So far as Britain is concerned there can be no such thing as "continuity of foreign policy" as regards secret treaties, because a Labor Government would not consider itself in honor bound to recognize and give effect to them. This in itself constitutes an advance in the direction of open diplomacy.

It is a common error to assert that the advocates of open diplomacy mean that every diplomatic process will be thrown wide open to the public view. The defenders of the old school of diplomacy know perfectly well that such a practice has never been suggested. Executive discussions, whether by trade unions committees, political party committees, boards of directors or any other group of associates are invariably held in private. It would be ridiculous to suggest that a conference of Foreign Ministers should be held in full public view, or that every time an Ambassador conferred with the responsible Minister of the country to which he is accredited press representatives should be present to listen to what they have to say to each other.

Meaning of Open Diplomacy.

Nothing of the sort is meant by "open diplomacy." What is meant and what is regarded as necessary is that all engagements involving national commitments should be openly declared to the nations concerned, or, to quote the words used by the late President Wilson, that "no secret agreements should be entered into, and that all international relations, when fixed, should be open, aboveboard and explicit."

We are concerned less with the question of form and procedure and more with the question of substance. It is less a question of how a treaty was arrived at and more a question of what a treaty contains. When the point has been reached when both Britain and America will not any account enter into a secret treaty, the doom of secret treaties will have been pronounced.

I believe that the position today is far better in this respect than it has ever been hitherto, but even so we have still a long way to go. I recall a speech made by President Wilson in Paris, early in 1919 I think it was, in which he expressed his belief that "the select classes of mankind are no longer the governors of mankind. The fortunes of mankind are now in the hands of the plain people of the world. Satisfy them and you have justified their confidence not only, but have established peace. Fail to satisfy them, and no arrangement that you can make will either set up or steady the peace of the world."

The American leader had in mind then the peace treaty which was about to be drawn up in Paris, but the same is true of any treaty, whether secret or open. A secret treaty is not necessarily a bad treaty because it is secret. The evil lies in the practice of making secret treaties which allow of engagements being entered into that are dangerous to the peace of the world and that commit nations without their knowledge or approval. Open treaties are not necessarily good treaties, but they always have the merit of disclosing the full engagements entered into. What we have to realize is that in addition to a treaty being "open" it must also be just, one that will satisfy the people of the world.

Security Pact's Defect.

No treaty ever was drawn which could be expected to insure world peace for all time. At best it has only provided security that was relative and for an idefinite period, somtimes of short duration and sometimes of longer duration. With the passing of time and the changing of conditions treaties are found to require revision, and either they are revised by agreement or else as the result of war The Versailles Treaty is no different from its predecessors. It is not the basis of world relations for all time. Governments frame what security pacts they please, but security cannot be ensured by a pact that seeks to perpetuate international wrongs and dangers contained in the peace treaty of which the pact is related.

The latest pact offered to the world as the safeguard of peace cotains within itself the seed of its own destruction. "The search for the guarantee of security which the world demands cannot involve any modification of the peace treaties. The agreement to be concluded ought not, therefore, either to imply a revision of these treaties or to result in practice in the modification of the conditions laid down for the application of certain of its clauses." It is little use prohibiting explosions if gunpowder is left lying about. The safe course is to remove the gunpowder. This proposed pact simply means that explosions are prohibited, but that persons are forbidden to remove the gunpowder that will cause the explosion! This may be diplomacy, but it is not statesmanship.

The peace of the world calls not only for the repudiation of the practice of entering into secret treaties, but also for the rejection of the claim that open treaties are sacrosanct and that their weaknesses and defects are never to be repaired. The world does not stand still. In the life of a nation old laws have to be amended and new ones adopted. In international life precisely the same process must be constantly at work, and they are foolish who believe the contrary and think that what they order and arrange today can be made as fixed and unalterable as the laws of nature.

SCOTT AND HIS ATTORNEY

Three hours before time set for his hanging in Chicago, Russel T. Scott former Toronto promoter, learned that he had been granted a reprieve—his third—pending a probe of his sanity. Scott is shown on the right, shaking hands with his attorney, William S. Stewart, who obtained the stay of execution. In the center is Thomas Scott, father of the prisoner.

EDDY NEWSPRINT MILL OPEN AGAIN

Temporarily Closed, But New Contracts Obtained.

OTTAWA, July 31— (Canadian Press.)— The big newsprint mill known as "D" mill which together with the sulphite and ground mills of the E. B. Eddy Company which closed down temporarily on Saturday last has again been opened and is now operating at its full capacity.

The reason given for the temporary closure was owing to the falling off in the demand for newsprint. Contracts sufficient to guarantee work throughout the rest of the year had been received by the company but owing to the fact that the various papers did not wish to receive their shipments until the dates on which they would be needed it was considered by the executive of the company that the best course to follow would be to close the mills temporarily.

RUSSIAN NAMED AS OFFICER OF LEGION

Captain Pechkoff, Disappointed in Love, Won Honor in French Army.

PARIS, July 31. — (United Press) —Capt. Pechkoff of the foreign legion has been recommended as an officer of the Legion of Honour.

This simple announcement today, revealed a romantic story of how Pechkoff, son of Maxim Gorky, the famous Russian, disappointed in live, joined France in the world war lost an arm and then, still seeking forgetfullness, enlisted in the foreign legion in Morocco. His valour in Morocco and the fact that he was seriously wounded in recent engagemerits was the reason for Marshal Lyautey's recommendation for the high honour.

Kill-FLIES MOSQUITOES MOTHS

AT GROCERY AND DRUG STORES

Tanglefoot FLY SPRAY

Tanglefoot's double strength means death to mosquitoes, moths and flies. It kills them wholesale and is equally effective against bedbugs and fleas. As a general household insecticide Tanglefoot is best because most powerful. Sold in 8, 16, 32 and 128 ounce cans.

THE TANGLEFOOT COMPANY
Wallaceville, Ontario

D'Ye Remember When----?

D'ye remember away back when Peterborough had a population of 8989 souls, a tax rate of 12¾ mills in the dollar, 85 gas lamps on the streets, 325 houses and stores lighted by gas and 55 buildings lighted by electricity?

D'ye remember away back when lumbering was the chief outdoor recreation, and the average wage was six dollars a week for a man? When there were three daily and three weekly newspapers published here; 175 people had telephones; Bradburn's Opera House was the only amusement place of its kind; the stone building at Aylmer and Brock streets was a gymnasium "with all necessary calisthenic appliances" and a rifle range?

These things were so back in the '80's. Peterborough is coyly passing over her 100th birthday this year, but don't let's forget We Old Timers should have an innings—tell the giddy sheiks of today about the good times we had back in —— when?

Let's hear from you, Old Timers. Write a note and address it to the Memory Corner, or 'phone and a reporter will call for your story of Peterborough as it was when you were a boy—or when you were a girl.

OMEMEE PERSONALS.

OMEMEE, July 30. — Mr. and Mrs. Thomas Wilson of Dunsford, visited their daughter, Mrs. A. Ford, on Monday.

Messrs. Roy Windrim and R. Hinds visited Lakefield friends on Sunday.

Mrs. T. J. Parsons has returned home after a two weeks' visit with her son, Mr. Arthur Parsons of Toronto.

Mr. Graham of Toronto, was the guest of his siser, Mrs. R. J. Grandy over Sunday.

Mr. Charles Godfrey of Lethbridge Sask., visited his sister, Mrs. W. Evans last week.

Mrs. Cain and nephew, Mr. Ernest Anderson, visited Bobcaygeon friends during the week.

Miss Lottie Howden spent Saturday with Lindsay friends.

Mr. and Mrs. Westney and son Will and daughter, Mrs. Eades, and daughter Jessie, Mrs. Bright and Mrs Gray of West Hill, called on Mrs. Charles McCaffrey, Jr., on Monday.

Miss Eileen Johnson has returned to resume her position in Toronto after a pleasant holiday with her parents, Mr. and Mrs. Fred Johnson.

Miss Hazel McCallum of Bobcaygeon was the guest of her uncle, Mr. Lowery Brooks, last week.

Miss Edna Mills of Treherene, Man., is the guest of her aunt, Mrs. William Magee.

Mr. and Mrs. Fred Parker, Miss Buddy Parker and friend, of Toronto, and Messrs. C. Mackey and G. Morten, spent Sunday at Buckhorn, with the former's parents.

Rev. Mr. Craw of Springville, occupied the pulpit in the Presbyterian Church on Sunday morning.

Miss Frances MacPherson has returned home after spending a week with Mr. and Mrs. J. McCrea, of Toronto.

Mr. and Mrs. F. MacFarlane, of Lindsay, visited friends in town on Thursday.

Miss Muriel McGuiness is the guest of relatives at Camden East.

Misses Ethel Deyell and Edna Moore, who are holidaying at their respective homes near Mount Horeb, visited the former's brother, Mr. D. Deyell, on Sunday.

Mr. Edwards, president of the Omemee Tanning Company, accompanied by Mr. Riley of Toronto, spent Monday in Omemee.

Miss Alderson of Ingersoll, an ex-teacher of the Omemee high school, is spending a few days with her friend, Miss Jessie Lamb.

Rev. W. J. Smyth of Wellington, visited his sister, Miss J. Smyth, in town this week.

Mrs. William Godfrey of Peterboro spent Friday at the home of Mr. and Mrs. W. Evans.

Mr. E. H. Mitchell left this week on a short holiday with friends at Burk's Falls and Toronto.

Mrs. Hill of Mitchell is the guest of her aunt, Mrs. T. J. Parson's.

Mr. Isaac Glenny has returned home after a pleasant two weeks with his daughter at Fort Erie.

Mr. P. Watson of Lindsay, was a visitor in town on Wednesday.

Miss Jennie Smyth left on Friday for Toronto, where she will join Mr. and Mrs. Charles Lamb, and niece, Miss Gladys Lamb, who are on their return to Moose Jaw, after an extended visit in Omemee, Peterboro, Toronto and Hamilton. Miss Smyth will be the guest of Mrs. M. Germain (nee Amy Parsons) in Moose Jaw.

Messrs. Wagstaff and A. Clemett were among the many who went north on a huckleberry expedition. They were absent a couple of days, but their efforts were rewarded by an over-abundance of fruit. They received a ready sale for the surplus at 20c per lb.

The raspberry crop has proved to be much better than the expectations a short time ago. The wild berries are reported as plentiful while the tame variety are being offered at from 15 to 18c per box.

Mrs. Greenwood of Toronto is the guest of her daughter, Mrs. H. T. Carmichael.

PREHISTORIC MONSTER.

Footprints of Tyrannosaurus On Coal Found in Mine in Utah.

SALT LAKE CITY, July 30. — Associated Press—Large pieces of coal in which are embedded the footprints of a prehistoric animal believed to be a tyrannosaurus, the fiercest of the carnivorous dinosaurs which roamed the earth millions of years ago, have been found in the Panther coal mine in Carbon county, Utah. The find was made several thousand feet underground.

The tyrannosaurus is believed to have been 47 feet long and 18 to 20 feet high when erect, with a tail like a lizard.

W. J. ENRIGHT *at work on* "Once Upon a Time" *the* Fairy Tale Strip

Mr. Enright says—"The fairy tales and folk-lore of the old countries are a mine of gold to an artist—delightful stories—whimsical characters and poetic fancies abound."

Under Mr. Enright's pencil even the old favorites take on new colors—the witches are more terrifying—the princesses more beautiful and the king's son braver than we remembered them.

"Once Upon a Time"
is
Entertaining and Educational to Children
Delightfully Reminiscent to Grown-ups

BEGIN READING IT TODAY

BANKRUPT STOCK

SATURDAY BARGAINS **English Clothiers Ltd.** SATURDAY BARGAINS

Greatest Price Smashing Sale Ever Held in the City of Peterboro

409-11 George St. - Note the Address - 409-11 George St.

BOYS' SUITS

Values that never before have ever been offered to the buying public. Special at .....

$5.00

BOYS' SUITS

A nice clean lot of One and Two-Bloomer Suits that sold regularly up to $14.75. Special .....

$8.45

MEN'S SHIRT SPECIAL

All of the very best makes, including Arrow, Forsyth and Tooke, in nice clean patterns .....

$1.29-$1.85 $2.45

BOYS' BLOOMERS

In light and dark greys, browns and heather mixtures. All well tailored and lined .....

$1.29

MEN'S ATHLETIC COMBS

Men's Crossbar Combinations in all sizes .....

89c

MEN'S OVERALLS

A good standard Union-made Overall, built to give wearing satisfaction ..

$1.45

SPECIAL

SPECIAL

Ladies' All-Wool English Shawl Scarfs in six different shades, plain and striped, 24 inches wide, 72 inches long ..

$1.75

SPECIAL

SPECIAL

Men's Suits

These Suits sold regularly up to $36.50. Made up in all the latest models. A good assortment of sizes .....

$24.75

Men's Suits

In light and dark brown and grey tweeds, worsteds and homespuns. All well lined and tailored and nice fitting garments .....

$18.75

Men's Suits

Broken lines and sizes of Men's Suits that sold regularly up to $26.50. There are some wonderful buys in this lot .....

$14.75

Men's Suits

A special line of Men's Two and Three-Piece Suits to clear at this price. This line consists mostly of tweeds, flannels and homespuns .....

$12.75

Men's Suits

20 Suits at this very special price go on Sale Saturday morning. Don't fail to see them .....

$10.45

BOYS' SUITS

This is a very special price on this lot of Suits. Come in and look them over. Special .....

$6.45

BOYS' SUITS

This price includes our very best Suits. All new models, with one, two and three-piece belts on coat and belt on trousers. Special .....

$10.45

MEN'S STRAW SPECIAL

Our entire stock of Men's Straws to clear at this very special price. Plain and fancy weaves. All new stock ..

95c

MEN'S WORK SHIRTS

All standard makes, good full bodies and sleeves, in blue, black, grey and khaki; also black and white stripe ...

85c - $1.00 $1.19

MEN'S NIGHT SHIRTS

In a nice quality flannelette. All good full makes. These garments sold regularly up to $3.00 .....

$1.29

MEN'S FLANNEL PYJAMAS

In blue, pink and grey stripes. All sizes. These garments sold regularly at $3.50 .....

$1.95

SPECIAL

Boys' Shirts, attached and separate collars, in blue, black and mauve stripe; also plain khaki .....

98c

SPECIAL

INTIMATE PEEPS INTO PAST AFFORDED BY OLD WANT ADS

Notice in Examiner of 1870 Shows People Lost Their Hair, as Now.

QUAINT PHRASES

Skating Tickets Were Sold in Threes to Accomodate Chaperone.

When you put a want advertisement in The Examiner you may be writing history for future generations. School teachers today are going back to files of newspapers so old they crumble in the hand. There the events recounted briefly and dryly in the history books of today are lived again with the people who participated. But it is in the want-ad columns of these early sheets that one finds sidelights on days that are gone by.

In 1870, when The Examiner was already a lusty youth of 23 years, want-ads weer usel commonly, and from them can be gleaned much of interest bearing upon the life of the town in the year of the fall of Paris.

Even at that early date, people lost their hair, as is evidenced by this ad in The Examiner of September 22, 1870: "GLAD TIDINGS FOR ALL. Those who have no hair may have it. Those who have plenty may preserve it and beautify it. Those who are losing it may have its loss arrested. Don't rest till you have tried a bottle." This does not coincide with current rumors that in the good old days people had nothing to worry about.

Just about the time the first automobiles were appearing, ads to sell horses were common, astute liverymen seeing the handwriting on the wall that indicated the driving out of the horse by the new-fangled petrol wagons.

The dandy of a hundred years ago found in the fashion notes such fare as this, reprinted from a paper of 1853:

"Since the introduction of the Cortes hat such has been the demand for them that I have not been able to supply my friends with this admired and improved shape. It is acknowledged by those who wear and by those who have seen the Cortes hat to be the most consistent, the most easy and the most becoming hat that has been in fashion for the last twenty years. The hats of the late fashion were nine inches deep with a very broad top, thereby becoming unwieldy for the head to support. The Cortes hat in front is 7½ inches deep, varying from an inch on the sides. When on the head it forms an arch over the ears with a graceful pitch to the front."

The Problem of Help

In the "Help Wanted" columns of the last fifty years the labor market reflects great changes. With electric-driven machines, the jack of all trades died a natural death and the age of specialists was ushered in. The "ads" below are samples of the dark ages of drudgery and reveal the bleak hope which they offerd the worker:

"Wanted—A porter to carry bundles, sweep and clean; hours 7:30 to 6; wages $6 a week.

"Wanted—Little girls to fold circulars and wrap up medicine; $3 a week."

An afternoon spent among some of the old sheets makes one realize what a long way the world has moved since the first settlers, with their printing presses, set up house in Canada. The Dominion has won its place as the gem in Britain's crown, the repository of the earth's richest resources in mine and forest, the granary of the world.

In early days the newspaper was read, word by word. At first, on these shores, the Puritan father read it aloud in the flickering light of a tallow dip. Later on, as the pioneers moved westward into Ontario, the circle of readers became wider. Farmers and tradesmen, doctors and lawyers, sat under the white glow of an oil lamp, their boots off, their toes stretched out before a base burner. While the good wife knitted or patched, father read to the little group, and they talked things over; debated whether they could afford the moquet carpet or the rosewood pianoforte that was offered for sale by Advertiser X or Y or Z.

Rouge and Patent Medicine.

In the kindergarten period of jouralism things were what they seemed. Trousers were called pants Medical columns ran copy that censors nowadays would shudder to read. Rouge was bought only by ladies of uncertain moral fibre.

It took a great deal of persuasion then to sell women any sort of cosmetic—that is, the average woman of refinement and character The makers of something called "The Genuine Persian Lotion" used space day in and day out, advertising a sure cure for beauty ills. "It is celebrated among the fashionables throughout Europe," wrote the daring copy man. "Perfectly innocent and safe. It operates mildly, yet its effects are speedy, never failing to render and ordinary countenance beautiful and an handsome one even more so."

Of the patent medicines and nostrums manufactured then a few are still sold today; but the copy has undergone a mellowing to conform to the requirements of truth. Formerly, so persuasive was the description, one felt that he had only to tilt a bottle to his mouth, and lo! his infirmity would fall from him like a cloak.

A well-known brand of stomach bitters began its advertising career back in those days or quaint phrasing. "Let us whisper," said the circular, "in the ears of all those who go down to the sea in ships that Blank Stomach Bitters positively, immediately and infallibly cure nausea at sea. No landsman—above all, no lady—should go to sea without a supply."

Sometimes the "ad" writer took to "scare" copy, as witness this devastating threat:

...

"Ladies: only a small lot of George's hair crimpers that sell at retail. Call early or you will not get one."

Occasionally the merchants resorted to quotation to embellish his "ad." References to the Bible were not uncommon. "A false balance is an abomination to the Lord, but a just weight is his delight. The Blank Standard Scales warranted accurate and durable."

Picturesque Language.

Of picturesque phrasing there was no end, as the following attest:

"Wanted—A person who understands book binding in a plain manner"—this from an issue of April 18, 1848.

"Wanted to rent—An eligible pew in Dr. C's church."

"For sale— Travelling trunks, dress and bonnet boxes and a few dozen very fine goat skins." (April 11, 1863.)

"Wanted— Furrier to examine skins after they are unhaired. Must understand the business. (Aug. 13, 1899.)

"Situation Wanted — Oysterman, quick side-opener."

Several adjectives got a bit shopworn in the hands of those who wrote copy for the advertising columns. One was "respectable." A woman who was "respectable" never failed, it seems, to mention it. There were "respectable women out by day, wash and iron and cook." There were respectable seamstresses and respectable "lady typewriters." Young "widow ladies" assured a skeptical world they were living quiet and alone and would accept "paying guests."

Wages to beginners were spoken of as "weekly commencement."

A young salesman, perhaps the forerunner of the drummer, described himself glowingly as "a pushing, reliable and industrious salesman, prompt and constant, who can when required take short trips to the country, salary $15 and commissions."

Literary and Theatrical

The books which grandfather read and the plays which intrigued his interest only serve to heighten our estimate of him. The good soul was a babe unborn. This, for instance, is one of the book notices of the times:

"Just off the press. 'The Farmer of New Jersey or a Picture of Domestic Life.' This book will excite the attention of those who dwell with delight on elegant simplicity. The above tale is replete with inimitable sentiment and the purest morals."

A theatrical notice for January 30 of that same year read:

"This evening will be presented a comedy in four acts called "False Shame, or the American Orphan in Germany' to which will be added a grand serious pantomine called 'La Forest Noire.'"

In 1863 a paper advertised the Skating Pond for Ladies and Gentlemen. Season ticket for one gentleman and two ladies, ten dollars."

"Why two ladies?" asks the reader of today. Ah, but you forget this was in 1863. What respectable young lady would go to a skating pond without her chaperon?

One gets a picture of the gentle ladies of these early days with chignon and bustle—delicate creatures whose education had been confined to literature and the arts — pushing out the barriers which bound them and seeking enlightment from Mrs. Huldah Allen, M.D., who announced:

"At the request of the ladies I will again repeat my course of lectures on Physiology and Hygiene in the basement of Dr. C's church. The subject for Monday will be "The Human Frame"—admission 25c—course tickets 50c."

In every age there are those who use the "Personal" column of the newspapers to soften Cupid's blow; and for every one that inserts such a message there are ten who read. "R. H. B." in a column of April 27, 1863, was not the first man nor the last thus to confess his pique:

Swans sing before they die;
'Twere not bad did certain persons
Die before they sing.

Several days prior to inserting the above the newspaper had carried the gentle jotting of an amorous swain whose suit had apparently suffered a slight setback:

"Has Nettie entirely forgotten Herbert? Write immediately to old address; all will be forgiven."

It seemed there was no dearth of gentlemen unable to find wives and who sought the help of the "Matrimonial" column. On Jan. 4, 1863, apepared the following:

"A young gentleman wishing no longer to live single would like to meet a respectable young lady of good qualities. The young man has enough to live happy."

BRANCH IN PARAGUAY.

Hugo Stinnes Company Establishes New House in South American Republic.

ASUNCION, Paraguay, July 31.—(Associated Press).—The Hugo Stinnes Company of Germany has established a branch house in Paraguay. Business conditions throughout the country are reported to be improving rapidly.

Official estimates place the cotton crop at more than 6,000 tons this year.

FRENCH TROOPS LEAVING ESSEN

Last of Garrison Started To Go Out This Morning.

CLEARING RUHR.

ESSEN, Germany, July 31 (Canadian Press) — The last of the French troops who have been here since early in 1923, began to leave the city at 7 o"clock this morning. The second phase of the evacuation of the Ruhr started with the departure of the troops garrisoned at Essen several days ago and it is expected that the Ruhr will be completely cleared of French and Belgian troops by tomorrow.

HAIG SAILED TO-DAY.

Field Marshal and Wife Left on Letitia This Morning.

MONTREAL, July 31.— (Canadian Press.)—Field Marshal Earl Haig and Countess Haig sailed for home from Montreal this morning aboard the Letitia. The visitors were accompanied from the residence of Sir Henry Thornton, which was placed at their disposal during their visit to the city, to the port by a guard of honor and a military band. A large crowd assembled to bid the Field Marshal farewell.

PLUMBING PERMITS.

Improvements Made in Sanitary Appointments of City Houses This Month.

The Plumbing Inspector issued 29 permits during the present month sanctioning the erection of 36 water closets, 25 basins, 13 baths, 15 sinks 3 urinals, 3 floor drains, 1 shower bath and 5 drinking fountains. In July of last year 38 permits were issued but these figures really represent a lesser number of fixtures.

The number of outdoor closets removed and sanitary conveniences installed since the beginning of this year totals 65.

ACCEPT RESIGNATION.

Hon. J. E. M. Baxter Leaves Federal House For Provincial Field.

OTAWA, July 31 (Canadian Press)—The resignation of Hon. J. E. M. Baxter, as Federal member for Saint John and Albert has been received by the Speaker of the House, and accepted. Mr. Baxter recently assumed the leadership of the Conservative party in New Brunswick.

WOMAN DROWNED.

Toronto Lady Was Bathing Near Orillia Yesterday.

TORONTO, July 31 (Canadian Press).—Mrs. Mabel C. Sheehan, wife of Frederick Sheehan of Toronto, was drowned yesterday while bathing near Orilia.

DR. JONES TELLS OF SCIENCE WORK

Many Important Industrial Concepts Discovered By Accident.

The weekly Kiwanis Luncheon was held today in the Empress, with President Charlie Cook as master of ceremonies. He demonstrated his authority by imposing fines on Kiwanians Paterson, McKone, McNabb, Marshall and Grant.

Guests were Walter Cox of Lakefield, Robert Koch, whose father is at present in Nicholls Hospital because of a seriously injured leg; Dr. Jones, Chautauqua speaker; Jack Miner, Captain Robert Layfield, J. Campbell, and Dan Kearn.

Art Blade of the Imperial Oil Company, was the official booster, and prizes were drawn by Hugh Niven, G. N. Gordon and Alex. Dick.

Captain Layfield addressed Kiwanians, soliciting aid for the G.W.V.A. in the staging of the impending Civic Holiday sports, his plea meeting wth success, as volunteers were given readly.

Jack Craig, one of the Chautauqua bandsmen, told of the need for support which the entertainment merited.

Doctor Jones, Chautauqua lecturer and speaker for the day, then presented his subject which dealt largely with the incompatibility of government and business in its relation to scientific discovery and research. His address was replete with instances demonstrating the advance of business and national affairs when a co-ordination exists with scientists.

He said that English speaking nations have the most highly developed methods of government; they have the greatest economic systems in business relations, yet there is perpetual strife between these potentialities and neither agrees with or listens to the chemist who is the greatest economist.

Nitrogen Famine.

Instances in point were many. Sir William Crookes has predicted a nitrogen famine in the soil which, he says, will in time result in a white bread famine because no steps are being taken to replace the depleted nitrogen proposition in the soil. Leguminous crops will not save the situation, and yet a method for replacing the necessary nitrogen was evolved in the States, went bankrupt, and was bought by enterprising Nordics with the result that the States now imports cyanamid products.

Another similar process was taken from the States by Italians and reestablished in Canada. It is now the largest cyanamid plant in the world, and is located near Niagara.

Edward Atchison was continually trying to make diamonds. One afternoon while heating sand sawdust and salt in a flower pot by an electric arc, he found a sharp piece of material on the end of one electrode. That was carborundum, the world-famed abrasive.

One day his wife called him to dinner and in his haste to comply with the request, he forgot to switch the current. The result—a graphite grease used in every service station which when put in a new auto will outwear the car.

The lost secret of India ink manufacture was rediscovered when he tried to make bricks out of straw juice, which was the hitherto mysterious element which kept the carbon in the ink fixed in solution.

Beauty Mud.

This same straw juice is used for making Denver beauty mud, so essential to modern femininity. Porcelain, the clay for which took more than a century for Chinese to prepare, is now possible in a few hours.

The high price of platinum made it necessary that a new electrode be made for electrolytic work—as a result a special silica was evolved, unbreakable by extremes of heat and unaffected by action of suphuric acid.!

Out of sawdust the Dupont Company branch in Quebec has made alcohol-silk-fabrikoid, a leather substitute, and also the heralded Duco finish, without which the modern car is considered obsolete.

Doctor Jones concluded by remarking on the wonderful posibilities of the field not yet explored.

Kiwanian Paterson announced that the meeting next Friday will be held in Lakefield Town Hall, at 6.45, where the ladies will provide a supper. A band concert will provide entertainment during luncheon and a dance will follow. A ball game is also being arranged.

Teachers Must Not Say Bible Stories Are Myths; Bootle, In Lancashire, Takes a Tip From Tennessee

LONDON, July 31 (United News).—Bootle, a grubby industrial town in Lancashire, near the mouth of the River Mersey, has taken a tip from Tennessee and will safeguard its youth from the heresies of Science.

The Bootle Town Council has discovered that a teacher in one of Bootle's schools has been suggesting to his pupils that the story of Adam and Eve is a myth, or at best an allegory.

One town councillor went further and said that some teachers were telling the youthful Bootleonians that if Moses ever did strike the rock, no water bushed forth, and that the story of Jonah and the whale was equally unfounded. These miracles the young Bootleonians have been told are contrary to Science.

The Town Council took all this into consideration Thursday and unanimously adopted a resolution providing that henceforth religious observances in Secondary School should be confined to hymns, prayers and readings from the Scripture. Teachers, the resolution orders, must agree to train their pupils to revere God and religion and to respect the civil and religious institutions of the country.

ON THE STUDY O F GEOGRAPHY.

By F M Dela Fosse

During the past year I have been approached by various persons on the question of a reading course. Several of those who requested information on the subject had been handicapped by insufficiency of early school training and I had to point out to them that it was necessary that they should know more than how to read and write. It would have been just about as foolish for them to hope to obtain satisfactory results from general reading as it would be for a contractor to endeavour to raise a house on an unstable foundation. It was imperative that they should have some basis of scholarship to build on.

This may seem gloomy enough to the unlettered man or woman who is desirous of getting on in the world. But it is not as gloomy as it looks. If a well-rounded scholarship is denied to most of us there are still left methods by which we can become experts in this or that branch of knowledge. We see on all sides of us individuals who possess a smattering of knowledge of many things. We know them to be fellow-workers with us in that vast host of mediocrity to whom the world is always willing to grant prizes commensurate with the success that they have achieved. But we see also men and women who have become outstanding figures in the community by reason of having held tenaciously to one form of study or of business until they have become thoroughly conversant with every detail of it. They have reaped the greater reward that a special knowledge of a certain subject has procured for them.

Literature, in its own way, offers as many incentives to the student as does the business world. A sound grasp of Philosophy, of Theology or of some science finds its reward in the offer of a professorial chair in a university or college and in a lesser degree of a position in a high grade school. Lack of general knowledge is the least thing one need worry about, for the world, our greatest educator, doles it out to us in generous measure as we pass along its highway.

There are many studies that are of value in a business or economic sense and there are many that are of equal value from a social standpoint. In the latter class the study of Geography holds or should hold the highest place in importance and interest. Two hundred years ago, the poet Pope gave vent to the dictum that the proper study of mankind was man. He had in mind the thought that without a better knowledge of himself and his limitations, man could not possibly gain a fuller conception of God. We can take his words as a text and invest them with a wider meaning. If man's first duty is to his God, his second one is indubitably to his neighbour, and farfetched as it may seem, there can be nothing more helpful in this regard than a study of Geography. Without it we cannot possibly gain that closer knowledge of nations that will allow us to understand their ideals and characteristics and to meet them in a spirit of sympathy and good will.

Unfortunately, the study of Geography is one that children usually abhor and men and women shun with a feeling akin to loathing. Yet, there is so much that is interesting, so much that is absolutely entrancing in Geography. Take up any travel book at random from the shelves and with the aid of a map you will be able to trace the whole history of a nation, and to note the changes that have been made in its boundaries by the triumphs or vicissitudes of war. Imagination, soar it ever so high, can never hope to picture one thousandth part of the glorious romance that glows with ever brightening radiance over each unit of civilization.

There is another aspect of this study which is quite as interesting and quite as important. Most of us are about as ignorant of the geography of our own land, and even of our own county as we are of the geography of the world at large. In a vague sort of way we expatiate on all the advantages we possess, and boast of the wealth of our farm lands and of the scenic beauties of our lakes and rivers and of our hills and dales. But most of us would be hard put to it if we were to be asked in what direction Lakehurst or Lake Koshabogamog lie from Peterborough, or the distance in mileage from either of them. We are not only content to remain ignorant of such matters but we allow our imaginations to lie fallow and forget to give one thought to those sturdy progenitors of ours to whom we are indebted for proprietorship in such riches of farmstead and scenery. Every sideline, every concession marked on the map of Peterborough could yield us a volume of surpassingly interesting information if the rude log huts that are still to be seen in many of the fields could give articulate utterance to what they have witnessed in past years. A map should be more than a map to the thinking man or woman. It should stir his imagination, and arouse his gratitude, for it is in reality a monument to the memory of those who, from the days of Anaximander and Ptolemy have striven to carry the torch of progress to the dark places of the globe.

Read the story of map-making and you will be carried forward to an interest in History and Travel. Sebastian Cabot, Columbus, Mercator, Ortelius and our own good Englishman, Hakluyt, will pass, with many another geographer, before your eyes and you will be forced to acknowledge that, little as you may have believed it, the study of Geography is one of the most interesting and instructive in the world's curricula.

ADD KAWARTHAS TO TOURIST MAP

Beautiful Lakeland Holiday Place May Appear on Next Edition.

. SAYS DEPARTMENT.

The Kawartha Lakes district, one of the most attractive vacation places in Canada will shortly be added to the Governments' map showing tourist roads in Canada and the United States.

Notice that the matter will be given departmental consideration is contained in a letter just received by G. N. Gordon, K.C., M.P., from F.C.C. Lynch, director of the National Resources Intelligence Service at Ottawa. Mr. Gordon took the matter up some time ago, sending a clipping from the Examiner in which the suggestion was made that this district be added. The reply says:

"I have your letter together with the news clipping from the Peterborough Examiner, suggesting that our map of Canada and the United States showing the main tourist roads show also the Kawartha Lakes district.

Your suggestion is a very good one and there are many other localities, such as the Rideau Lakes and the Gatineau Lakes, which are particularly suitable as summer resorts, that might also be shown, provided we can get them in without overcrowding.

We are taking note of your suggestion and will seriously consider it when printing a new copy of this map.

RUSSIAN BALLET DID NOT SUFFER

Bolsheviks Realizing Public Popularity Fostered the National Dance.

Proletariat Patronage.

MOSCOW, July 31.—(Associated Press).—The Russian ballet stands in "the front row" among the pleasing things of life that have survived the Bolshevik revolution. It is a form of entertainment that brightens up the otherwise sombre picture which the visitor finds in Soviet Russia. As an art the ballet has suffered but little as a result of the great 1917 upheaval which profoundly affected every form of social activity. Realizing its great public popularity, the Bolsheviks have fostered and subsidized the ballet, making an earnest effort to maintain it at its old standard.

Although the ballet was developed and perfected in France, it finds its highest expression in Russia. For 200 years the Russians have concentrated on this form of dancing, with the result that the Russian pantomine and "ballet d'action" have no equal anywhere in the world. It is true that Soviet Russia cannot boast of the brilliant ballet dancers of other days—many of them are now abroad—but the state ballet school in Moscow is kept up to its former high standards and traditions and each season scores of highly trained ballet dancers are added to the chorus at the National Theatre.

The state ballet school is one of the most interesting and fascinating places in Russia. It is the national "nursery" of the Russian ballet. Here boys and girls, from seven to sixteen years old, are trained in all the graceful motions of the body and feet. They are mostly the children of professional or theatrical people. The ballet is considered a "bourgeoisie" institution. Therefore, it does not attract the children of the proletariat.

It requires from ten to 20 years to make a perfect ballet dancer, pupils giving from three to six hours a day to drill and practice. Even long after a ballet dancer has become a full-fledged performer on the stage, she puts in three to four hours practice at the ballet school every day. Madam Geltzer, Russia's premiere "ballerina," who is now 52 years old, is a notable example of this thoroughness and perfection in training. Although long past what is generally regarded as the dancing age, she performs with all the grace and rythm of a girl of 21, which is due, according to her own statement, to unremitting daily practice and rehearsal for forty years.

All the popular ballets and pantomimes of the old days—"The Sleeping Beauty," "The Hunchback Horseman," "The Swan Lake," "Corsair,"—are produced regularly at the national theatre. The smart gatherings of the nobility, aristocracy and the wealthier classes that gave the ballet much of its former brilliancy, now are replaced by workers and trade-union members, who are given tickets at reduced prices. Black shirts, red ties and homespun garb have displaced the silk hat, the stiff shirt and the dress suit. The regal boxes formerly occupied by the Czar and his family are now crowded nightly with the proletariat.

The scenery and settings of the ballet, as produced in Moscow and Petrograd, are on a superb scale, and are as great a delight to the eye as the wonderful orchestral music is to the ear.

Saturday Candy Specials

Our Own Fresh Made Delicious Confections

Fresh Fruit Chocolates lb. Box 50c

ALBION SWEETS
390 GEORGE ST.

WENT 9,453 MILES.

Balloon Tire in Watson's Window Had a Long Three Weeks' Run—O. Young Winner.

The tireless balloon tire that has been travelling at a good speed for several weeks in the window of Watson Tire Service was brought to a stop yesterday at three minutes after one. When our obliging Mayor Turner unsealed and read the speedometer, it was found that it had registered 9453 2-10 miles.

From a large number of estimates made during the contest, it developed that O. Young, of R. R. 3, Peterboro, had figured out that the tire would travel 9453 miles, actually within 2-10 miles of the correct amount. He consequently is awarded the set of balloon tires, offered for closest estimates. A number of other close guessers, won lesser prizes. Their names are given in the advertisement in this issue.

DR. BUCHANAN, F.R.C.S., Edinburgh MEDICAL. M.R.C.S., Eng., L.R.C.P., London. Eye, Ear, Nose and Throat Specialist. Hours 9-11, 2-4 p.m., and 7-8 p.m. 'Phone 618. Office, corner Water and Murray streets.

DR. C. C. CRAGG— Eye, Ear, Nose and Throat Specialist. Office 295 Charlotte street, formerly occupied by Dr. Neal. Hours—9-11 a.m., 2-4 p.m., 7-8.30 p.m. Telephone: House 9807. Office 2185.

BARRISTERS AND SOLICITORS

J. W. REID—Barrister, Solicitor, etc. Successor to A. E. Dixon, 357 1-2 George street. 'Phone 620.

GORDON & O'BRIEN — Barristers, Solicitors, Notaries. Money to loan on easy terms. Special attention to Patents and Trade Marks. Phone 319. G. N. Gordon, K.C., M.P., J. A. O'Brien.

A. T. REDD—Barrister, Solicitor, Notary. Office over the Dominion Bank, corner of George and Simcoe streets. Telephone No. 22. Private funds to loan at current rates upon easy terms.

O'CONNELL & CORKERY—Barristers, Solicitors and Notaries. Money to loan at the lowest current rates of interest. Daniel O'Connell, John R. Corkery, Hunter street, two doors west of the Post Office.

DUMBLE & JOHNSTON—Barristers, Solicitors, etc. Office, over the Toronto Savings and Loan Company, George Street. D. W. Dumble, K.C., W. Johnson.

R. H. HALL—Barrister, Solicitor, etc. Peterboro, Ont. Office, corner of Hunter and Water streets, over the Canadian Bank of Commerce. Trust Funds to loan on easy terms of payment.

JAMES FORDYCE STRICKLAND—Barrister, Solicitor, Notary Public, Peterboro. Phone 191. Money to loan. 376 Water street.

WILFRID F. HUYCKE, Barrister, Solicitor, Notary Public. 395 Water street. Telephone 239.

PECK, KERR & McELDERRY, Barristers, Solicitors and Notaries. Office, Water street, Peterboro. Money to loan at the lowest current rates of interest. Telephone 1950. E. A. Peck, F. D. Kerr, K. C., V. J. McElderry

S. T. WEBSTER, Ontario Land Surveyor, Registered Professional Engineer, formerly with Lewis and MacRostie of Ottawa. 332½ George St.

RAILWAY TIME TABLES.

CANADIAN NATIONAL RAILWAYS
All Trains Daily Except Sunday.
Corrected to date.)

No. 91—7.10 a.m. for Lindsay and Toronto.
No. 96—8.10 a.m., for Port Hope and Toronto, Montreal, Halifax and Portland, Me.
No. 93—8.20 a.m., for Lindsay, Blackwater, Junction, Orillia, Midland, North Bay and Toronto.
No. 98—8.35 a.m., for Hastings, Campbellford, Belleville and points on the main line east.
No. 371—8.50 a.m. for Lakefield.
No. 92—12.00 noon for Lindsay, Port Hope, Ottawa, Toronto, Buffalo, New York and Philadelphia making connections with the International Limited for London, Detroit, and Chicago.
No. 100—12.15 p.m. for Hastings, Campbellford, Belleville and Ottawa.
No. 372—12.05 p.m. for Lakefield.
No. 95—5.54 p.m., for Lindsay, Orillia, Midland, North Bay and Toronto.
No. 375—Leave 5.40 p.m. for Lakefield.
No. 99—8.10 p.m. for Lindsay.
No. 94—9.10 p.m., for Port Hope, Montreal and Boston, Halifax, and Portland, Carries sleeper for Montreal.

CANADIAN PACIFIC RAILWAY.
(Corrected to date.)

GOING EAST—
12.05 p.m.—Norwood, Havelock, Bonarlaw, Tweed, Perth, Smith's Falls, Kingston, Ottawa, Montreal and intermediate points daily. On Sunday this train proceed east only as far as Havelock.
8.20 p.m.—Indian River, Norwood, Havelock and Tweed. Daily except Sunday.
11.55 p.m.—Havelock, Tweed, Kingston, Perth, Smith's Falls, Montreal, St. John, Boston and New York. Daily except Saturday.
12.55 a.m.—Havelock, Tweed, Kingston, Perth, Smith's Falls, Ottawa.

GOING WEST—
1.25 a.m.—Myrtle, Toronto, Guelph, Goderich Hamilton, Galt, Woodstock, St. Thomas, London, Chatham, Detroit, Chicago and New York. Daily.
6.00 a.m.—Toronto (Yonge street), Owen Sound, Teeswater and intermediate points. Daily except Sunday.
7.35 a.m.—Toronto, Hamilton, Brantford, Buffalo, Rochester, Boston, New York, Galt, Woodstock, London, Chatham, Detroit and intermediate points between Peterboro and Toronto. Daily except Sunday.
9.35 a.m.—Bethany, Lindsay, Orillia, Port McNicol and intermediate points. Daily except Sunday.
2.35 p.m.—Toronto, Hamilton, Brantford, Buffalo, New York, Galt, Woodstock, London, Windsor, Detroit, Chicago and intermediate points between Peterboro and Tororto. Daily.
6.50 p.m.—Lindsay, Toronto and intermediate points. Daily except Sunday.

FINANCIAL NEWS.

Fluctuations Irregular Due To Professional Work

NEW YORK, July 31.— (Canadian Press.)—Price fluctuations in Wall street throughout the forenoon continued extremely irregular, due to the conflict of professional operations. Speculators for declines sought to uncover stop loss orders in a variety of specialty, steel, equipment and motor issues, and in some cases were rewarded with sharp recessions. On the other hand, bullish demonstrations made good headway in some of the baking, merchandising, rail, and rubber stocks. Persistent reports of merger negotiations lifted Fleischman, General Baking and Cushmans 1 to 2 points, while Coca Cola added 2 3-8 points to its recent gain. United States' Cast Iron Pipe after an early dip of 3 points, rallied five, and General Electric moved up 4 1-4. The announcement of new price cuts was the signal for a renewed selling attack against motor issues, which embraced Mack Trucks, Fisher Body and Chrysler. Call money renewed at four per cent.

Buying To Fill Contracts Sent July Wheat Up 9 Cents

CHICAGO, July 31.—(Canadian Press.) — Belated buying to fill July contracts gave the wheat market an early tilt upward to-day.

Some initial transactions in July delivery showed an overnight advance of as much as three cents a bushel. Offerings of July were scarce, and the consequent bidding up of quotations for that month had a strengthening effect on the other deliveries. Opening prices unchanged to 3 cents higher, Sept. $1.50 1-2 to $1.51 and Dec. $1.52 to $1.52 1-2, were followed by something of a sag, and then by fresh upturns all around.

Corn and oats were easier; corn, influenced by further beneficial rains and oats by continued hedging pressure. After opening unchanged to 1-2c. lower, Sept. $1.03 7-8 to $1.04, the corn market underwent a slight general decline, but then recovered.

Oats started at one cent lower to 1-8c. advance. Sept. 42 1-8 to 42 1-4c. Later, all the months showed some losses.

In line with hog values, the provision market averaged lower.

Smelters Rose Again; Quiet Day On Exchange

TORONTO, July 31 (Canadian Press).—A rally in Consolidated Smelters which carried that stock up five points to 109 1-2 was the feature of the Toronto Stock Exchange this morning. Smelters was again the leader, with close on a thousand shares traded in, but following its rise to high it suffered a recession, closing at noon at 107 1-2 for a net gain from yesterday of three points. The market was quieter today. Industrials being moderately dealt in. Sugar Common advanced 3-8 and Brompton a quarter. F. N. Burt eased a quarter. The majority of the rest of the list was unchanged.

Firmer Tone Was Shown On Standard Mining Exchange

TORONTO, July 31. — Canadian Press. — A firmer tone was shown on the standard mining exchange this morning, with Lorrain the most active stock, leading with a gain of a point and a half, at 11½. Baldwin and Keora were active, the former advancing an eighth at 2 5-8 and Keora 7-8 at 13 3-8. Kirkland Lake gained 3-4 at 42½ and Castle Trethe way one at 90. Tough Oakes and Vickers each softened a half.

Short Sellers Pay Dearly When July Wheat Hits $1.66

CHICAGO, July 31.—(Canadian Press.)—Speculators paid dearly today for the privilege of selling wheat without first having obtained ownership. Before they could settle July accounts, the wheat available for July delivery here went soaring nine cents above yesterday's close and touched $1.66 a bushel.

Introducing--

NOX-CARB
GASOLINE
The Most Talked Of Gasoline In Peterboro

Removes Carbon, More Mileage
Quick Starting, Enormous Power

FREE! FREE!
To Every Customer Purchasing on Sat., Aug. 1st

5 Gallons Gas $1.65
1 Qt. Oil ..... .35
Value $2.00

We Will Give FREE
1 Tire Repair Kit
Value 50c

Cowain & Underhay
Charlotte and Aylmer Streets.

PLAY TO-NIGHT.

Play Second Game of E.P.B. L. Play-off in City Section.

Royals and Raybestos will play the second game of the play-off series for city honors in the East Peterborough League at Exhibiton Park, this evening. Royals evened up the series by slugging out a victory in the last game and are confident they acn repeat to-night. The contest will start at six o'clock.

TURNER ACCEPTS.

General Will Act as President of New Veterans' League.

TORONTO, July 31. — (Canadian Press.) — Following up the movement inaugurated in Canada by the recent visit of Filed Marshall Earl Haig, the announcement is made that Lieut.-General Sir R. E. W. Turner, V.C., has accepted at the request of Earl Haig and the veterans, the temporary president of the propsed New Dominion organization during the period of its formation.

SECOND ROUND TO-DAY.

Very Few Dropped Out at Open Golf Meet Last Night.

TORONTO, July 31. —(Canadian Press).— Practically the entire field of entrants for the Canadian Open Golf Champoinship started out today in the second qualifying round of eighteen holes. A few golfers dropped out last night. All players within 20 strokes of the leader at the end of to-day's round will start in third and fourth or final round to-morow.

EXPORT MORE RUBBER.

Colonial Office Has Decided That More May Be Shipped From Ceylon.

LONDON, July 31. —(Canadian Press).— The British Colonial Office announced to-day that it has decided to permit, from August 1st, the export of 75 per cent. of rubber production in Ceylon and Straits Settlements at the minimum duty, this being a ten per cent increase over the export allowed during the previous three months.

SECURE HARVESTERS.

Believe That Record Number Required Will Be Obtained.

MONTREAL, July 31. — Canadian Press. — The announcement that the record number of 50,000 harvesters will be needed from the east to gather the western Canadian harvest this year, has already brought a heavy crop of replies and enquiries.

It is believed that the required force will easily be secured.

ADVERTISE IN THE EXAMINER

ROSE OUT OF GAME.

Smart Second Baseman Cut His Hand While Working at the C.G.E.

The Petes will enter the game tomorrow minus the services of Abbie Rose, who cut his hand while at work, yesterday. The painful injury will weaken the Petes for the crucial game with Kingston, as the heavy hittink and clever fielding of the second baseman, who had yet to miss a game, will be missed.

JUNIOR GAME MONDAY.

Lakeviews and C.G.E. Meet at Riverside Park in Deciding Game.

The deciding game of the Junior City League series will be played on Monday evening at 5.15. After the two games which resulted in a win each, the C. G. E. and Lakeviews should have all the bad baseball out of their systems and with the championship hinging on this game, a stirring encounter should result.

TWO MEN SHOT.

Bodies Found In Automobiles—Both Had Loaded Pistols.

BRADFORD, Pa., July 31. — (Canadian Press.)—Two unidentified men were shot to death here shortly before noon to-day by unknown assassins. The bodies were found in an automobile bearing a New York State license issued to Vincent Tallini, of Olean. Loaded pistols were found on both bodies.

Do you realise how well it pays you to learn about trademarks and brands that are advertised in your newspapers. The merchants stake their whole business reputation every time an advertisement appears. Advertising is your protection.

LO! THE WINNERS
IN
Watson's Oak Tire Mileage Contest

We take pleasure in announcing below the results of our Mileage Contest which closed yesterday, when Mayor Turner stopped the spinning tire in our window at exactly 1.01 p.m.

Correct Mileage Run 9453 2-10 Miles

FIRST PRIZE:
A Full Set of Balloon Tires Free

Mr. O. Young, R. R. No. 3, Peterboro.....9453 miles

SECOND PRIZE:
One Oak Cord to each of the following whose estimates tied:

Mr. John Victor .....9454 miles
Mr. Frank Gillespie .....9454 miles

OTHER AWARDS
A 30 x 3½ Oak tube will be given to each of the following:

Hill and Sabatino .....9450 miles
Mr. Reg. Turner .....9433 miles
Mr. H. S. Huffman .....9431 miles
Mr. L. Ackford .....9475 miles
Mr. T. H. Shields .....9425.8 miles

See these prizes on display in our window.

J. W. WATSON
446 George Street
Peterboro's Largest Retail Tire Dealer

BUDGET OF LIVE NEWS FROM THE OLD LAND FOR EXAMINER READERS

FIFTEEN-YEAR-OLD BOY MURDERS GIRL FIVE YEARS JUNIOR

Death Sentence Impossible, Youth "Detained During King's Pleasure"

ADMITS GUILT

Hit Girl Several Times with Bat and Then Cut Her Throat

George Jeffrey, a 15-years-old garden boy, at the Sussex Assizes at Lewes, was found guilty of the murder of Joan Annetts, 10, on the Eridge Castle estate, between Crowborough and Tunbridge Wells, on April 24. The jury recommended him to mercy on the ground of his extreme youth. Mr. Justice Talbot said the sentence was prescribed by law. It was that Jeffrey should be detained during the King's pleasure. The boy heard the sentence unmoved.

Sir Henry Curtis Bennett, K.C., in relating how, after she had been sent on a shopping errand, the girl was found dead near some bushes in the Castle park, stated that the boy's age prevented him from being sentenced to death if convicted.

Chief Inspector Nicholls said when he told Jeffrey he was inquiring about the murder of Joan Annetts, the boy said, "Yes, I done it." He described how he had left his home on seeing Joan coming along the Sun Walk and had picked up a branch of a tree. He continued:

"I saw Joan Annetts in front of me. I came up to her and spoke about primroses. I said, 'There are plenty this other side of the fence,' and she said I was a silly fool, so I hit her on the head with the bat I was carrying. She ran up the drive further and I went after her. I hit her again on the head. The third time I hit her the bat broke and she ran up into the laurels and fell back. I took out my pocket knife and cut her throat. I thought she was dying, and I thought the first cut would not do her, so I cut her two or three times."

IDEAL BACHELOR ENGAGED TO WED

Lord Glenconner to Marry Miss Pamela Paget—Inherited Great Wealth

Lord Glenconner, who has been frequently described as the most eligible bachelor in London, has become engaged to Miss Pamela Paget, the younger daughter of Sir Richard and Lady Muriel Paget.

Lord Glenconner is twenty-six years old, and he succeeded to the peerage on the death of his father, a brother of Lady Oxford and Asquith, in 1920. His mother married Viscount Grey of Fallodon in 1922.

He is a man of great wealth, and inherited many business interests as well as the famous Tennant collection of pictures, of which a number were sold the year before last for a sum estimated at £200,000. He started his career in the Navy.

Sir Richard Paget is a keen inventor, whose discoveries range from a quasi-comic musical instrument to artificial larynxes. Lady Muriel Paget is the daughter of the twelfth Earl of Winchilsea.

OLYMPIC CHAMPION FOR MISSION FIELD

Liddell Given Send-off by Fellow Students—Sings Hymn

There was a remarkable scene at Waverley Station, Edinburgh, when Eric H. Liddell, the Olympic champion, left for the mission field in China.

Fellow students placed Liddell in a gaily-decorated cab and wheeled him to the station, where a crowd had assembled. Liddell was genially mobbed by those who wanted to shake hands with him. They sang "For he's a jolly good fellow" and "Will ye no come back again?"

Just before the train left the station Mr. Liddell asked his friends to make their motto, "Christ for the world, for the world needs Christ." Then he began to sing the missionary hymn, "Jesus shall reign where'er the sun," and the gathering joined in the song of praise.

DERELICT LAUGHS AT LIFEBOATS

Crew Makes Trip to Give Unnecessary Aid to Motor-boat

Having fruitlessly spent four hours at sea the other Saturday afternoon, the thirteen men of Brighton's lifeboat crew look back upon their experience with anything but pleasurable feelings.

Informed by holiday-makers that a boat appeared to be drifting helplessly three or four miles from shore, they kept it under observation for some time. Then, as it seemed to be still drifting, they launched their vessel and rowed towards it.

Their objective proved to be a motor-boat, and as they neared it the two male occupants started the engine and, with a laugh at the lifeboat's crew for their pains, dashed shorewards.

The National Lifeboat Institution will have to pay a bill of more than £18 for wages for the crew and payments to beach helpers because of this useless adventure.

PLAN SENDING YOUTHS TO FOREIGN COUNTRIES TO LEARN LANGUAGES

Yorkshire gives a lead to the country in more vital matters than cricket.

Bradford Chamber of Commerce, in an effort to keep British trade in the van, is considering a scheme under which young people will visit foreign countries to acquire a knowledge of the languages and also of the countries' requirements in regard to woollen goods.

An anonymous donor has placed £40,000 at the Chamber's disposal for the purposes of the scheme.

PEER'S WIFE COOKS OWN MEALS SINCE CAN'T AFFORD COOK

Baron Strathspey Lays Claim to Large Seafield Estates

WON BY CLAN

Says Young Countess Has No Right to Strathspey Lands

Living in a small villa at Putney, a peer, whose wife does her own cooking because she "can't afford a cook," is strongly advocating his claim to possession of estates of some 400,000 acres in Scotland.

The peer is Baron Strathspey, brother of the late Earl of Seafield, who died in 1915 of wounds received in action near Ypres. Following the earl's death the family estates, in accordance with the will of the Dowager Countess Caroline, wife of the Seventh Earl of Seafield, passed in direct descent to the late earl's daughter, a girl of 19, who is now Countess of Seafield.

Lord Strathspey, however, claims that the estates, which include Castle Grant, at Grantown, Moroyshire; Cullen House, Banffshire; Balmacaan, Inverness-shire; and a number of shooting boxes, should have been left to him. He contends that, at any rate, the young countess has no right to that portion of the lands belonging to the Clan Strathspey, and won by former chieftains in fierce conquest.

"OLDEST CHIEFTAIN."

Baron Strathspey described himself as the oldest chieftain in Scotland, and said that his means are limited to £700 a year left him by the Dowager Countess Caroline. The early part of his life was spent in New Zealand, where he worked for three years in a lawyer's office and eight years in the Civil Service. He married there, and has a daughter of 18, and a son of 13, both at boarding school in England. He returned to England in 1913, travelling steerage on account of his moderate income.

"It was the first time the estates had passed to a woman," he told a press representative, "although 150 years ago they passed through a female line, that of Margaret Ogilvie.

I have approached thetrustees of the estates for an explanation, but they will not give me one."

WORKMAN'S COTTAGE.

Lady Strathspey said: "I have to be my own cook. I simply can't afford to pay the wages cooks ask nowadays."

RE-OPEN CHURCH OF KING ALFRED'S TIME

One Thousand Years Old But Only Fifteen Parishioners

In the long-disused church at Chickney, near Dunmow, Essex, which was built in the reign of King Alfred the Great, an interesting service has been held.

The church is a notable example of unrestored Saxon architecture, and in bygone years it ministered to a thriving agricultural community. The population of the parish has gradually sunk, however, till it now totals only 15.

Services were abandoned many years ago, and the church was found to be falling into decay after standing for over 1,000. The object of the service was to revive interest in the old building and take steps to preserve it.

The Bishop of Colchester preached the inaugural service, and spoke of the long generation of Chickney men and women who had worshipped in the church since Alfred was King.

It was pointed out that the parish registers showed the tenacity of the working people on the land for many centuries. Such names as Fitch, Chopping, Coe and Baines occurred over and over again, and were still to be found in the four cottages which are all that stand in Chickney today.

SKIN SUBSTANCE CAUSE OF CANCER?

The discovery that human skin, after laboratory treatment, produces a substance which causes cancer has been made by Dr. E. L. Kennaway in the course of experiments conducted at the Cancer Hospital Research Institute, Fulham road, S.W., with the object of determining if cancer-producing substances could be produced from plants or animals of today.

All the cancer-producing substances available for experiment until recently had their origin in more or less remote geological periods.

DOCTOR WORKS AT 80

More than 80 years of age, and still in active practice, a devotee of the cold bath and the daily walk, Dr. J. Corbet Fletcher, of Camden road, London, N.W., recently celebrated his golden wedding.

He and Mrs. Fletcher were visited by 14 grandchildren and seven children.

For more than 50 years he has been a familiar figure in Northwest London, driving in a phaeton, his hat tilted on the back of his head.

SAYS NORTHCLIFFE TURNED SOCIALIST AFTER HIS DEATH

Hannen Swaffer Tells of "Messages" from Former Chief

EARTHLY VOICE

Easily Recognized at Seance —What Beaverbrook Thinks

Has Lord Northcliffe sent spirit messages since his death two years ago? The belief that he has is set forth by Mr. Hannen Swaffer in "Northcliffe's Return" (Hutchinson.)

Mr. Swaffer claims not only that Lord Northcliffe has sent messages through mediums, but that he has spoken with his own voice.

"After this book was written," he states in a preface, "I sat on February 25, 1925, at Doringcourt, Dennis Bradley's house at Kingston Vale, at a direct voice sitting, at which the medium was George Vallantine, who had come to England for a series of tests. Those present included the Countess Tyong Oeitlonghan, the Chinese wife of a member of the Chinese Legation.

"The Countess had obtained at this sitting a message in Chinese from her father. Then a voice spoke out quite loudly in the room, saying, 'Swaff.... Swaff, the Chief.'

"It was Northcliffe's own voice, very clear, speaking in exactly the tones I remember in Northcliffe's earth life. 'Chief, I have finished your book,' I said. 'I sent it to the publishers this afternoon. Can you give me a title for it?' After a second or two I heard again in Northcliffe's own voice, 'Northcliffe's Return.'"

Mr. Swaffer states that since writing the book he has heard Lord Northcliffe speak on at least eight occasions. His experiences have made him a Spiritualist, and he gives a frank account of them. Lord Northcliffe is said to have become a great believer in the League of Nations, and to some extent Socialist.

At one seance the spirit of Mr. Bonar Law is said to have sent a message for Lord Beaverbrook, and at Mr. Swaffer's invitation Lord Beaverbrook attended a seance. Lord Beaverbrook, in a foreword to Mr. Swaffer's book, writes:

"It was Mr. Hannen Swaffer who gave me the opportunity of testing the truth of the Spiritualist creed by first-hand experience and a personal trial. I came away quite unconvinced and remain so to this day. But I have often found myself absolutely sure that I was right in matters in which I subsequently discovered that I was wrong. I do not therefore carry my disbelief in Spiritualism, as some do, to the point of denying the honesty and sincerity of those who believe that these phenomena really connect the living organism of man with another world.

"I think the bulk of Spiritualists honest, if mistaken, and this view is strongly reinforced in my mind by the personality of Mr. Hannen Swaffer. His honesty is transparent."

UNKNOWN 11 YEARS IDENTIFIED NOW

Boot Gives Clue to Name of Officer Killed Near Ypres, 1914

Part of a boot taken from the body of an unknown British officer during recent exhumation and re-burial operations in France and Flanders has established his identity.

The boot was sent by the Imperial War Graves Commission to a firm of Cambridge bootmakers, whose name was on it.

The Commission had reason to suppose that the officer belonged to the Yorkshire Regiment (Alexandra Princess of Wales' Own), and fell in action on October 21, 1914, in the Ypres neighborhood.

One of the officers then killed was Lieutenant R. Walmesley, of the 2nd Batt. Yorkshire Regiment, and the bootmakers have identified the portion of the boot as belonging to a pair they supplied him in 1914. At the time Lieutenant Walmesley joined the Army he was at Magdalene College, Cambridge. His home was at Huntington.

His name will be put over the grave in which his body has been reburied.

ICE CREAM CAUSED FEVER INFECTIONS

Eighty-three Persons Get Scarlet Variety After Eating Firm Product

That ice-cream caused an outbreak of scarlet fever in Portsmouth is stated in a report by Dr. Fraser, the Medical Officer of Health for the borough.

Eighty-three people suffering from the disease were found to have eaten ice-cream, all of which was purchased from one firm.

On inquiry it was discovered that among those employed in making the cream was a boy who was suffering from the early stages of scarlet fever. There can be no reasonable doubt, says the medical officer, that this boy infected the cream which subsequently spread the disease in the town.

Prompt steps were taken and the outbreak was suppressed.

AN EARL'S CONFESSION

"When I was a boy at school," said Earl Spencer at Northampton County School speech day, "I would have been glad to have hanged the writer of the Latin grammar, to have drawn the author of the arithmetic book, and to have quartered the man who tabulated the French irregular verbs. I should also have loved to have hanged, drawn and quartered the writer of the Greek grammar."

The Earl was at Harrow and Trinity College, Cambridge. He took his B.A. in 1913.

SPEECH DAY AT HARROW

Quite a number of notable people gathered at the historic old English public school of Harrow for the Speech Day celebrations, the Prime Minister and Mrs. Baldwin, Mr. Amery, the Colonial Secretary, and Sir Samuel Hoare, head of the Air Service, being among those present. Mr. and Mrs. Baldwin are seen receiving a great ovation as they descend the steps. On the balcony, at the left, Mr. A. W. Hill, the head boy, is calling for three cheers for the Prime Minister.

GRANDDADDY OF ENGINES HEADS GREAT PROCESSION AT RAILWAY CENTENARY

The world has never seen such a remarkable sight as that beheld by a quarter of a million people at Darlington at the celebration of the Railway Centenary. All the chief engines of a hundred years of railway history slowly steamed from Stockton to Darlington in a grand procession that took an hour to pass any given point.

Meadows for many miles were packed with people, motor-cars were strewn thickly in the hayfields, the roadsides were crammed. People breakfasted early in the open, and all Darlington and Stockton made holiday.

The chief item in all the fifty-three constituting this historic progress was Locomotion No. 1, Stephenson's first passenger engine of 1825, hauling a replica of the original train along the first passenger railway route. It provided miles of thrills. There was the wonder of a hundred years ago with her pistons rising and falling overhead and her tall smoke stack belching out black fumes, looking in the distance like a monster from the bottomless pit working away at a treadmill.

A dramatic pause in the procession had caused anxiety at the countryside grand stand, where the Duke and Duchess of York and a thousand privileged sightseers waited. What had happened to the wonder of the centuries? Nearly three score engines of all types and sizes had rolled on. Where was the grandparent of them all?

ANXIETY ALLAYED.

There was excited conversation on a field telephone. Had Locomotion No. 1 broken down? It is no light thing to take an antiquated mechanical mummy from a station museum and put the breath of life in it once more.

Suddenly a black cloud showed in the distance. A few minutes more and a horseman appeared on a white steed frantically waving a red flag to clear the track for the raging monster steaming along behind. Then into view burst old Locomotion No. 1, doing a good six miles an hour and hauling ten open trucks and a box like a lion's travelling menagerie den.

You would think these black, rough-wheeled trucks, such as you see shifting clay or colliery dump, might be loaded with the refuse sweepings of the line. Not a bit of it. They were packed with the elite of the period.

There was a gay buck, young Lord Tomnoddy, in short-cut coat and tails, with his white beaver hat at a rakish angle. Here was pretty Primrose, with her poke bonnet and her charming shawl, as dainty a maiden as ever the reigns of the Georges saw. There were scores of Tomnoddys and Primroses and a band in the last two wagons in holiday dress to match. Inside the menagerie den sat a dignity of the period, as dignity should, travelling superior class.

JOLTS FOR PASSENGERS.

With a wheeze and a jerk old Locomotion No. 1 pulled up before the Duke and Duchess of York. Clank, clank went the trucks, and the human cargo was jerked into heaps. Then the band struck up "Should Auld Acquaintance Be Forgot" and "D'Ye Ken John Peel."

Grandmother Locomotion grew impatient. She fumed at the funnel and started forward again as if somebody had kicked her. Clank — rattle—clank went the old tubs. The passengers reeled and subsided amid shrieks and laughter; the horseman galloped onward; the driver took off his high-crowned hat, and old Locomotion No. 1 passed on for another century's rest.

In contrast there were magnificent wonders like the Mikado engine, built at Doncaster this year, the Pacific engine of the L.N.E.R., with a vestibuled train, the Great Western Viscount Churchill, and an articulated train with one set of bogie wheels doing duty for the back of one carriage and the front of the next, a petrol omnibus converted for rail service, a Southern Express, built at Eastleigh, and an L.M.S. engine and train of luxurious design.

A tableaux train showing the evolution of the wheel in transport was a triumph of scenic stage effect. Onlookers saw primitive man using logs as wheels, the royal Pharaohs drawn by slaves on wheeled platforms, a scene depicting an interval in progress when beauty was borne in sedan chairs, and finally Stephenson mounting his engine on wheels.

Viscount Grey of Falloden afterwards presented a silver replica of Locomotion No. 1 to the Duke of York and a silver replica of the first passenger carriage to the Duchess.

The Duke and Duchess afterwards went on to Stockton, where a tablet was unveiled marking the spot on which the first railway ticket was issued. A commemoration banquet was held at night.

At the luncheon the Duke of York, in a speech, said that the first railway engineers required great courage to face the opposition which "this new and startling mode of conveyance aroused.

"I understand," he added, "that there was at least one doleful prophet who said he was prepared to eat all the coal which these railways would carry. Had he lived in 1923 his feast of coal would have amounted to over 217,000,000 tons.

ANYBODY UNDER EIGHTY CONSIDERED MERE INFANT IN VILLAGE OF FELTWELL

Old age is no fluke in Feltwell. It is an ingrained habit in this Norfolk village.

Two of the villagers are in the 90's, at least 15 are in the 80's, and there are any number of youngsters in the late 70's, looking forward with intense eagerness to the thrill of becoming octogenarians.

Only when you are past 80 are you really grown-up in Feltwell. A lad of about 60 told me that at the last village fair he accidentally ran into a bunch of octogenarians—seven chums, who were enjoying all the fun of the day.

Knowing the old saying that youth should be seen and not heard, he stood respectfully aside and watched the grown-ups at play. "They were having a right good time," he confided. "They went to all the side-shows and had a glass or two of ale—in fact, some had more.

Feltwell has no royal secret to old age. It simply happens. Within its bounds are two Saxon churches, seven public-houses—once there were ten—and a lot of rheumatism, which is troublesome, but not fatal. There is a busy post office; it would be busy even if it had only to attend to the demands of the old age pensioners, who flock there once a week to draw their legal portion.

Several of the venerable inhabitants were asked the secret of Feltwell's health, but none could essay an explanation further than "it be a rum good spot."

THE VETERAN.

Francis Harwin heads the roll of age with 94 years to his score. He is a butcher, retired, and until he was 90, boasted that he could kill and dress a sheep in twenty minutes. Then there is George Parker, 92, and full of the love of his garden, in which he potters about daily. Old Mr. Porter, who was 92, was buried some weeks ago, but there are other Feltwellians, not now residing within the village bounds, who are within single figures of their century.

There is no railway within miles and no regular motor service. Near by a sugar beet factory is in the course of building, otherwise the inhabitants live on the land. Bearded men and old women go nimbly about the business of the day. Nothing happens to disturb their serenity, and they tell the traveller one story only.

This concerns an aged bellringer, who died many years ago. The belfry of the Saxon church on the hill was being renovated. One day when the workmen had just left, the greater part collapsed. Most of the stones fell across the grave of the man who had daily called the villagers to prayer. There they remain to this day, and the belfry is un-repaired.

This village of grandfathers and great-grandfathers of the eighties is, curiously enough, built in the shape of a figure 8.

SHIP OIL KILLS BIRDS AND FISH; SPOILS BATHING

Hundreds of Dead Seabirds Have Been Washed Ashore

BATHERS OILY

Separators are Needed on Oil-driven Ships, Say Authorities

Oil pollution of the sea by ships is causing wholesale destruction of birds and fish and is spoiling bathing.

Holiday-makers bathing in the Mersey from the Wallasey shore recently found themselves encircled by a black ring of dirty oil thrown out by a steamer. Floating on the surface were dead seagulls.

Sir Francis Danson, chairman of the Finance Committee of the Mersey Docks and Harbor Board, says that pleasure beaches in Cheshire, Wales and Lancashire are fouled.

In the English Channel oil has been responsible for a wholesale destruction of sea birds. Hundreds have been washed up.

Birds are powerless to seek food by diving when their feathers and wings are coated with black oil. They float helpless, at the mercy of the waves, and tamely allow fishermen to wash off the oil.

Recently a petition signed by over 18,000 residents of the Isle of Wight was presented to the Prime Minister, calling attention to the destruction of fish and sea birds. A conference of watermen, yacht owners and others urged the installation of oil separators on oil-driven ships.

Big patches of oil were noticed floating in Weymouth Bay yesterday. Strong protests have been made against the nuisance, and the corporation has called the attention of the Government to the great injury which is being done. The astonishingly poor catches of mackerel in the bay are put down to oil. Bathers complain bitterly.

LAW CLAIM LINKED TO STUART KING

Count Von Platt Claims Descent from King James

There is a romantic link with the Stuart kings in an application made by motion to the London Probate Court on behalf of Count Alfred von Platt, an honorary colonel in the Czecho-Slovakian army. He asks that letters of administration of the estate of Marie Stuart, his aunt, be granted to his attorney in London, Maurice Barry O'Brien.

Colonel von Platt, a reputed descendant of the Stuarts, is making claim to a certain portion of a fund in the Chancery Court.

He is a grandson on his mother's side of Charles Edward Stuart, Count d'Albanie, who died in 1880, and who claimed to be a direct descendant of the Stuarts.

Count d'Albanie was a son of James Stuart, of Scotland, and in his youth fought under the Eagles at Waterloo.

Napoleon invested him on the field with the Grand Cross of the Legion of Honor, for gallantry, and Count von Platt now possesses this decoration.

After the death of his wife, Count d'Albanie spent the greater part of his life in Scotland, and later lived in Belgravia.

Although widespread search has been made in London, Dublin, Edinburgh, Londonderry and various Continental towns and cities, over a period of nearly two years, by Barry O'Brien—who is the son of Barry O'Brien, the biographer of Parnell and Lord Russell, of Killowen—for the original will of Marie Stuart, it has not been traced.

What purports to be a copy, however, dated June 14, 1873, was found in a packet of old letters. In it Marie Stuart describes herself as "Annie Marie Stuart Countess d'Albanie of Belgravia in the suburbs of the City of London."

RED CHURCH DOOR BUCKS FOLKS UP

So Claims Vicar-Advocate of Cheerfulness—Wants More Color

"We are all delighting in the Red Door feeling. Everybody who lives in the New Kent road is feeling rather buoyant these days," says the Rev. T. P. Stevens, vicar of St. Matthew's, New Kent road, explaining why he had introduced the idea of "a church with red doors" into the parish.

"I believe in the psychology of bright color, in the effect it has on human beings," he said. "There is no political idea behind our red door.

"I want the houses in the neighborhood to have doors of bright and vivid greens, reds and yellows. Half a million people pass along the New Kent road every week, and the effect would stir all London and make its people brighter and better."

BRITISH RAILWAY SLUMP.

Railway statistics published by the Ministry of Transport show that the number of passenger journeys in April 1925 was 96,661,890, a decrease, compared with April 1924, of 1,456,592.

Journeys taken by passengers at reduced fares increased by 2,033,797, but the journeys at full fares decreased by 3,490,389.

The receipts from passengers show an increase of £15,029. If the London Tubes and Metropolitan District Railway are omitted, the figures show a decrease in journeys of 2,443,313, and an increase in receipts of £11,790.

The tonnage of freight conveyed was 26,215,149, a decrease of 2,643,781. The decrease in the quantity of coal and coke conveyed by rail was 2,072,420 tons.

DARWIN'S COFFIN NOW DESTROYED

Body Lay in it Some Hours Before Burial in More Elaborate One

A famous relic of Farnborough Village, Kent—Charles Darwin's first coffin, which, as already announced, was recently discovered in the coach-house of an old inn near his home—has just been destroyed.

The relic was recently purchased by the scientist's eldest son, Major Leonard Darwin, and a few days ago was removed from Farnborough in a motor lorry. Fred Goodchild, of Farnborough, the late owner, has just received a letter stating that the coffin has been cremated at the wishes of the Darwin family.

Darwin had it made by a local carpenter from oak on his estate near Farnborough, and many years ago it was on view at a local inn.

It is stated that Darwin's body lay in the coffin for some hours after his death, but when it was decided that he should be buried in Westminster Abbey, a more elaborate coffin was provided.

An offer had been made by Professor Karl Pearson, Professor of Eugenics at London University, to buy the coffin and present it to the University as a relic of the great naturalist.

CARRIED SMALLPOX: FINED BY COURT

Left Hospital for Two Days Without Permission

For leaving a small-pox hospital and coming in contact with the public, Harold Milbourne, 20, of Hucknall, near Nottingham, was ordered to pay 3 guineas as a fine and costs at Nottingham County Police Court.

It was stated that while a patient at Rushcliffe Small-Pox Hospital he was permitted to converse with friends at a distance of thirty feet. When his fiancee came to see him he approached nearer to her, with the result that he was warned, while his fiancee was vaccinated. Two days later Milbourne dissappeared from the hospital. He returned to his home, where he saw his mother and sister, and then cycled to the house of friends, with whom he stayed the night, going back to the hospital after an absence of two days. His sister and brother subsequently developed small-pox.

NEW FLUID FORCES WOOL GROW FASTER

Japanese Invention Makes Three Shearings Year Possible

An invention which makes sheep's wool grow faster was described by Professor Barker, of Leeds University, at the international conference of sheep-breeders at Chester.

He said a Japanese doctor had placed on the market a fluid which, when injected in the veins of a sheep, say, every two days, promotes a rapid growth of wool.

"So rapid is the growth said to be," Professor Barker continued, "that two months' injection produces twelve months' growth at the ordinary rate. Thus two or three shearings each year are possible."

LONGER LIFE FOR WORKING BACHELOR

Oldest English Barrister Says Work Hard and Don't Marry

Sir Harry Poland, the famous criminal counsel and the oldest living barrister, enters his 97th year tomorrow. He still retains his interest in public affairs, and amongst things he remembers are the funeral of the Duke of Wellington in St. Paul's and hoisting the Nelson statue to the top of the column in Trafalgar Square.

He was born when George IV. was King of England and Charles X. King of France, has been a member of the Inner Temple for 74 years, and was called a few months after Lord Halsbury, the famous Lord Chancellor, who lived to 93.

He acted in a case as junior to Lord Cockburn, and at the other end of his career Lord Reading, the Viceroy of India, "devilled" for him. Sir Harry probably prosecuted more people for murder at the Old Bailey, where he practised for close on forty years, than any other counsel, living or dead, but he dislikes to be considered a mere criminal lawyer. He is a great authority on the licensing laws and the incidence of taxation.

Though he has seen many changes on the face of Europe and in social life, in one thing he himself has never changed. He has always been a confirmed bachelor—"that is why I am alive today," he says. That is his sole recipe for longevity—that and hard work.

LAST LOOK SAVES GIRL FROM BEING INTERRED ALIVE

Coffin Re-opened on Mother's Plea for Another Look at Daughter

FACE PERSPIRED

New Laws Necessary to Prevent Living Burial

"People are still being coffined alive and, in certain cases, buried alive," says H. Maxwell Johnson, secretary of the Association for the Prevention of Premature Burial.

"The most recent occurrence of the kind was at Welston, Oklahoma, a few weeks ago, in which a sixteen-year-old girl named West was rescued from her coffin by the merest fluke. The final stage of the interment had actually begun, when the bereaved mother passionately demanded to be allowed a last look at the face of her girl.

"Her appeal was so pitiful that the coffin was re-opened. The mourners were amazed to find perspiration on the girl's face, and examination proved that the heart was in action.

"Cases have occurred in this country. In 1895 a boy named Ernest Wicks was found in Regent's Park, London. The 'body' was taken to the St. Marylebone Mortuary, where the keeper happened to look at it closely. He was led to attempt resuscitation, and, with the assistance of his wife, restored breathing. When the doctor arrived the boy was breathing freely, though still insensible, and the surgeon eventually pronounced him to be suffering from a fit.

"One of the Lancashire county coroners, at an inquest in December, 1902, on the 'body' of a child, told the jury that the child had 'died' four times and that the mother had obtained three medical certificates of death on the strength of her own diagnosis!

"Another case occurred at Hapton, near Accrington, in 1905. A Mrs. Holden, aged twenty-eight, 'died,' and the doctor's certificate of death was given. The insurance company was informed and all the arrangements for the funeral made. While the undertaker was measuring the 'body' he noticed twitching of the eyelids. The woman soon 'came to life.'

"There was also the sensational case of Mrs. Rees, of Nora street, Cardiff, who, in September, 1908, while in a state of trance, had a narrow escape from premature burial.

"The law regarding the issue of death certificates must be changed," declared Mr. Maxwell Johnson. "All that a busy, or indifferent medical man has to do at present to 'cover' himself is to leave in the form the printed words, 'as I am informed.' A doctor must be made to declare that the subject of the certificate is dead of his knowledge, and that is what the Bill aims at which Lieut.-Colonel Fremantle, M.P., has introduced in the House of Commons."

PARENTS DESIRE BOY EMIGRATION

"Big Brothers" Give Advice to New Boy Settlers in Colonies

The Big Brother Movement is becoming as popular in this country as it is in Australia, where it originated.

Richard Linton, the founder of the movement, who is in London arranging for the selection of 250 boys who will emigrate to Australia in September, has been surprised by the number of letters he has received during the last few days from parents in all parts of the country.

All wish that their boys should enter the Commonwealth under the auspices of the movement, which has for its object the befriending, placing in employment and thereafter safeguarding of boys who emigrate.

Some parents have brought boys from long distances, and already a number have been chosen. A boy candidate must be prepared to adopt a country life and undertake to follow the advice of his Australian Big Brother until he is 21.

The fares are: For boys between 14 and 17 years of age, £5 10s.; between 17 and 19 years of age, £11. Where necessary these fares will be advanced by the Commonwealth Government to be repaid in small instalments by the boys.

The Big Brother Movement is spreading to Canada, New Zealand and South Africa.

Royalty Join Choral Announcement That it "Aint Gonna Rain—"

Towards the close of a meeting at the Albert Hall of the National Playing Fields Association, Harold Williams led the singing of "It ain't gonna rain no mo'."

Something like 6,000 people helped with the chorus and the children could be heard above them all. Before the end the Duke of York, the Duke of Sutherland, the Duchess of York and Lady Astor also had their heads together singing, and appeared to enjoy it thoroughly.

They were seated together in the centre of the stage and, with the program on which the words appeared held before them, their appearance was that of a quartette party.

MADMAN HANGS SELF IN A PADDED CELL

The story of a mental patient who hanged himself in a padded room with a "rope" made of portions of an "untearable" canvas shirt, was related at the inquest held at Hereford on Arthur Alfred Jenkins, a gardener.

Jenkins, who had been an inmate of the Herefordshire Mental Hospital for a month, was seen by the head night nurse at 2.15 a.m., asleep in his bed. When she saw him again an hour later the man was hanging.

"It is terrible to be placed in a padded room," said the coroner, "but no other course was open to the authorities in the circumstances." A verdict of "Suicide while of unsound mind" was returned.

To Travel, to Adventure into the unknown parts of the world, that is something that most all of us have dreamed for, though we know it can never become a reality.

BUT TODAY—
The Sporting Venus takes one on fascinating trips through.

England, Scotland, France, Spain and America

with
Blanche Sweet
Ronald Colman
Lew Cody
in

"The Sporting Venus"
Today and Saturday

CRITICS CALL IT
The Wonder Picture
"CHECHAHCOS"
Pronounced (Chee-Chaw-Kos)
100% Entertainment Guaranteed
COMING, CAPITOL

ROTARY GOLFERS PLAY KIWANIS

Eight Fairs Finish Square With Four Wins and Four Losses.

The long waited for Rotary vs. Kiwanis game of golf was played yesterday afternoon and eight pairs tee-ed off.: The two teams finished all square with four wins and four losses. The Blind Hole for a golf ball was a tie between Jack Marshall and Wells Fraser and to decide the winner, they had a putting contest, Marshall winning after playing sixteen holes. It looks as if both of their handicaps will be cut down after such a display of putting.

The party enjoyed an excellen dinner at the Club and had a real good time.

You will find many things you thought you couldn't afford in the Classified Ads. of the Examiner.

IT PAYS TO ADVERTISE.

M'CRACKEN'S LANDING REGATTA MARRED BY CHILL LAKE WINDS

Attendance Was Below Average, But Sports Above Standard.

MANY EVENTS.

Chairman H. E. Ringel, of Cleveland, Presented Prizes to Winners.

The annual regatta at McCracken's Landing took place yesterday, with an attendance that was a good deal below the average, probably owing to the weather, which was on the chilly side, with a cold breeze whipping the lake to a dark grey froth.

The events were varied and interesting, with splendid competition in every instance, and the officials in charge ran through a lengthy programme in fine style. The prizes made a goodly array, and were presented after the events by the genial chairman, H. E. Ringel, of Cleveland, Ohio, resident at the Lakes, assisted by Mrs. Ringel. Other members of the committee who helped in the programme were J. O. McCarthy, of Brantford, the very energetic and efficient gentleman in charge of arrangements; also R. O. Bailey, of Cleveland; A. F. Choate, of Warsaw, and M. J. Sage, of the Victoria Hotel at the Landing. J. Auston acted as recorder and Philip Sage as starter.

The programme of the day included a number of land sports, with several keenly-contested races, and wound up with a grand display of fireworks on the wharf.

Regular Winners.

In the regatta events, Art Bell and the Misses Myers, who won several awards at the Crowe's Landing regatta on Monday, again captured honors in different classes, and W. Willoughby, who won the silver cup for dinghy sailing at the same regatta, gained possession yesterday of a very ornamental Wedgewood clock for prowess in the same class. The first place in the motor-boat race, for a handsome silver shield given by the "Evinrude" motors people, was won by a lad of about thirteen years of age, T. Currier, who will have possession of the shield for a year. The winner of two years in succession keeps the shield, which went last season to F. Brooks-Hill.

A lease for one year of a silver trophy cup given by the Victoria Hotel proprietor, M. J. Sage, for three years' competition, in the tilting events, was won by James Pierdon.

Tilting Tournament.

Special interest was shown in the tilting tournament, which had numerous entries, and aroused a great deal of fierce competition, in the canoe and skiff races, in one of which two former Argonaut men were matched, and in the diving contests.

The following were prize-winners: Canoe sailing—Bob Beal (silver cup); Davis McCarthy (hatchet).

Open sailing—W. Willoughby (Wedgewood clock).

Men's single canoe—Art Bell (silver cup); J C. Ridpath (paddle).

Ladies' single canoe—Miss Margaret Myers (silver cup); Miss Joan Hedley (silver mirror).

Men's single skiff—Art Bell (sweater); Don Fitzgerald (knife).

Ladies' single skiff—Miss Iva Hendren (beaded purse); Miss Dorothy Gould (smelling salts).

Boys' single skiff—Harry Stabler (watch); Ralph Henry came second in this race.

Crab race—Bob Beal (alarm clock); Don Fitzgerald (knife).

Fancy diving—James Pierdon (silver cup); Miss V. Myers (paddle).

Tandem canoe—J. C. Ridpath and Miss M. Myers (paddle and umbrella); Art Bell and Miss D. Myers (cuff buttons and handkerchief bracelet).

Tandem skiff—Jim Bartlett and Miss Iva Hendren (cuff buttons and fancy box); Art Bell and Miss D. Myer (knife sharpener and smelling salts).

Upset canoe race—Don Fitzgerald (silver cup); James Currier (camping knife). J. C. Ridpath made a gallant effort in this event, but swamped his boat.

"Evinrude" motor-boat race—T. Currier (silver shield for one year).

Boys' swimming (fifteen years and under)—Derek Neilson (silver knife); Gordon Strickland (knife sharpener).

Girls' Swimming (fifteen years and under)—Miss Margaret Strickland (vanity case); Miss V. Myers (box of chocolates).

Tilting—James Pierdon (silver cup trophy for one year).

Tug-of-war (three in canoe)—Don Fitzgerald, J. C. Ridpath and J. Currier (belt, pipe and trolling spoon); second-place winners in the tug-of-war, which was well contested, were Art Bell, Donald Myers and Davis McCarthy.

The following were winners in the programme of land sports, run off on the hotel grounds:

Ladies' potato race—Miss Margaret Myers (silver cup).

Boys' race (under eleven years)—Alan Darling (knife); Jack Flynn (rubber ball).

Girls' race (under eleven years)—Catherine Simser (lingerie pins); Margaret Owens (box of chocolates).

Girls' race (over eleven years)—Barbara Rolph (lingerie pins); Flo Mackenzie (chocolates).

Wheelbarrow race—Frank Stone and Gordon Witherspoon (pennants); Jack Flynn and G. Clipperton (pennants).

Fat ladies' race—Mrs. J. M. Gouinlock (box of chocolates).

The quoit match aroused a good deal of interest, and was won by Dr. Cleland, of Newcastle, Pa., who received the award of a paddle. Another guest of the hotel, C. N. Langford, of Toronto, captured the tennis game by default, there being no other competitors for the event.

Prior to the distribution of prizes, the chairman, H. E. Ringel, gave a brief statement of last year's financial returns in connection with the regatta, showing donations of $80 and six special prizes, with expenses for printing of $7.94 and for prizes of $72.65, leaving a deficit of 59 cents for this year's committee to balance up.

AFRICANS TO HOLD OLYMPICS IN 1927

First Pan-African Games In History Planned.

For the first time in history a set of games to be known as the Pan-African track and field championships will be held, May 12 to 22, 1927, having been selected as the dates. The meet will be under the supervision of the Egyptian Sports Federation, the organization which holds membership on the International Olympic Committee. The guiding figure in the movement is M. A. Bolanachi, who has been closely allied with track and field sports in Egypt for many years, serving on the Olympic Committee for the past ten years.

On a recent visit to Paris, he said, in reference to the games of 1927. "I am very well pleased with the progress we have made. The new stadium in Alexandria is almost completed, the track has been provided for, the equipment ordered and everything that is required is available on short notice. There is nothing that could be desired that is not already here. The football, rowing and sports organizations all through Africa are anxious to cooperate in every way possible, and none of us see how the games can be anything but a great success.

"All Africa will take part. Entries already have been received from Algeria, Morocco, Tunis, Tripoli, Belgian Congo, Abyssinia, Ethiopia, Somaliland and Egypt. The British colonies of Southern Africa probably will not take part as the distance they would have to travel to reach Alexandria is too great. It would mean that they would have to take a boat and come all the way around Africa to Gibraltar, and that of course would entail too much time and expense.

"Practically all the events of the Olympics will be on the programme. In addition there will be special contests for those who live in Africa but are not natives of any of the countries there. This means that French Belgian, English and other nationalities can take part and represent their own lands.

"The benefits of the games will be great, I am sure. It will awaken the country to sports and will serve to bring Egypt and other lands around to a point where they will have a more moderate feeling toward Western civilization. Many of the events probably would amuse a Western observer but the Africans are going to enjoy the games immensely, and I am certain that we can arrange to hold them every two years, with marked success.

AN AVERAGE JULY.

Temperature This Year Kept Close to Average For Ninety Years.

TORONTO, July 31. — Canadian Press. — Ordinary folks may complain that the season has been unusually wet and chilly, but statistics quoted by the weather experts at the Dominion Meteorological observatory here to-day indicate htat we have had an "almost perfect" July. The records show that the average temperature for the last ninety years was practically that for July, 1925. The average was 67.5, not far from nor—

DIGNIFIED PEACE EXPECTED SOON

France and Spain Are in Complete Accord For Sound Peace.

PETAIN RETURNS.

MARSEILLES, France, July 31.—Canadian Press. — With France and Spain in complete agreement a sound and dignified peace may be expected with Abd-El-Krim, with only a

ABD-EL-KRIM.

reasonable delay, declared Marshal Petain, upon his arrival here to-day, after his trip of inspection in the North African fighting area. He will leave for Paris at 7 o'clock to-night and will confer with Premier Painleve to-morrow.

German Goose-Steppers Throng St. Peter's Basilica

ROME, July 31.—(United Press). —In columns of fours, marching with the military precision of the wartime German army with vestiges of the "goose step" still appended the German pilgrims doing the Holy Year in Rome occupy a distinct place in the multitudes of pilgrims who flock into the great basilicas without the slightest semblance of formation.

Americans, English, French, Canadians, South Americans, Spaniards may be distinguished by the skilful connoisseur of cosmopolitan travelers but the German is marked in his military appurtenances by even the most casual observer.

In the vast basilica of St. Peter's, the Germans carry on their devotions drawn up in their columns of fours, marching from altar to altar, commanded by a chaplain or lay superior. They are concentrated worshippers and perform the rites with the same precision which characterizes their military steps.

Pilgrims Well Equipped

The German performs his pilgrimage equipped with all the known contrivances for sight-seeing. Binoculars are strapped over one-shoulder, a box or bag camera is strapped over the other adding to his military accoutrements.

He misses no sights in Rome and gets the last farthing out of his trip His eyes are divided between the guide book and the monuments when he is not in the act of performing his devotions.

American pilgrims, too, stand out, but in quite a different way. They have the distinct advantage of whirling from one basilica to another in automobiles. Most of the other nationalities have to walk because of the cost.

The great basilicas are now being visited by thousands of faithful, speaking their different tongues but united in the one common aim of performing the rites of the Jubilee.

Many in Peasant Costumes.

Sometimes, pilgrims can be designated by their costumes. Those from parts of Italy, France, Spain and Central Europe often come in the costumes of their country. They are generally of the peasant class.

Since the Holy Year commenced, the visitors to St. Peter's have increased many fold. There is now such an influx to visit the dome and lantern of the basilica and to climb into the huge bronze ball which tops the Dome, that two new ticket windows have been established for the sale of tickets to visit the rotunda. The average number of visitors to the Dome daily is 1,200.

ECLIPSE ON TUESDAY.

Covering of Moon Visible in Western Canada and Australia.

MONTREAL, July 31. — (Canadian Pres). — There will be a partial eclipse of the moon on August 4, which will be visible in Western North America, the Pacific Ocean and Australia. Seventy five per cent of the lunar body will be covered.

Best of all Fly Killers 10c per Packet at all Druggists, Grocers and General Stores

THEATRES

AT THE REGENT

"THE DENIAL" GOES BACK TO DAYS OF INVISIBLE ANKLES

REGENT TO-NIGHT

Hobart Henley Picture Written Under Spanish War Beef Inspirations

It may be more or less difficult to remember when a lady's ankles were invisible — unless it rained — and when, if anyone had a bad dream, he blamed it on a Welsh rarebit and not on subdued complexes or whatever it is that they are giving the credit for bad dreams to nowadays.

Those happy days, when a night at the theatre didn't cost more than a chap could earn in a couple of days of honest work, have been revived, however, in "The Denial."

"The Denial" is a picturization of the stage play, 'The Square Peg," by Lewis Beach. It's a Hobart Henley production for Metro-Goldwyn-Mayer; and it has Claire Windsor, Williaim Haines, Edward Connelly, Lucille Ricksen, Robert Agnew, Emily Fitzroy, Vivia Ogden, Bert Roach, Billy Eugene and goodness knows who else in one of those casts that leave nothing to be desired.

But the real inside fact about "The Denial" is that it also has the atmosphere—the real tittivating, reminiscently romantic, delightfully stirring nudge in the ribs of the mind, if one might call it that—of those good old day when the late Theodore Roosvelt was rough riding, balloon sleeves were ballooning Dr. Parkhurst was a-cleaning up New York, and everybody was thinking what an awful place the world was and never dreaming what a delightful place it was going to turn out to be.

"The Denial" is absolutely free from the Revolutionay influence. It was written under the Spanish War canned beef inspiration. It has all the aflvor of the old days—with a kick that has been removed entirely from the new days. It deals with the time when some persons now alive were standing on street corners watching a big, clumsy collection of iron work snort and sneeze down the avenue, and saying:

"Ha! Ha! Those automobiles! Horses'll always be good enough for me!"

"The Denial is an epic of an interesting period. There were lots of other interesting items that have been embalmed in this enthrallingly interesting photoplay.

AT THE ROYAL.

SUCCESSFUL AMATEUR NIGHT AT THE ROYAL.

Last night, the Royal was packed up and down and in addition to the "Fighting and Flying Hoofs" one of the best line-ups of local talent in some time appeared before the footlights. Sam Harris was in a happy mood last night and seemed to get as much fun out of the proceedings as the large audience did. Mr. Harris opened with "Don't Leave Me Mammy," and a serio-comic recitation—then came the talent "far be it from me" to mention which offeirng best, I'm not writing this to cause any "professional" jealousy"— the fact remains that every act received lots of applause and the audience seemed to enjoy every little bit of it. Here they come

Marguerite Dunlop, "Will You Remember Me."

Mr. Cole, Engluish Comic songs.

Irene Foster— "Everything is Hotsy Totsy now and Waiting for the Moon."

F. Forbes—Mouth Organ and Auto Harp.

Myrtle and Mabel Reynolds — Yearning.

Four Fletcher Girls in Peek a Boo and Snow Flakes.

And songs dad used to sing by Mr. Harris.

"THE MANICURE GIRL" ARRIVES IN TOWN NEXT MONDAY, BOYS!

She's chic, and she's pretty; she's fast ,and she's witty—"The Manicure Girl" from old New York City!

Bebe Daniels plays the role in her latest Paramount picture by that name, coming to the Royal Theatre on Monday next to remain for three days. It's a Frank Tuttle production. Remember, Tuttle made "Miss Bluebeard," also with Bebe! Frederic and Fannie Hatton, co-authors of the Broadway stage hit, "Upstairs and Down," wrote the story especially for Bebe. Edmund Burns is her leading man, and Hale Hamilton, Dorothy Cumming, Mary Foy and others appear in the cast.

If you enjoy a good laugh, don't miss this one!

"FLYING HOOFS" AN INTERESTING WESTERN

A dramatic story, replete with rapid action, which includes some wild riding over dangerous trails, is Hoxie's latest "Flying Hoofs," playing these days at the Royal. Jack has the part of a sheriff who rapidly is losing prestige because of his failure to capture a notorious bandit known as "The Raven."

In time suspicion points to the younger brother of the sheriff and finally the former is arrested by the latter, after a bank had been robbed. The boy is sentenced to be hanged and on the eve of his death tells his brother that while he is not the Raven that The Raven will try and save him. In doubt as to the truth of this statement the sheriff so arranges that he is led to the gallows, risking his life to prove the truth or falsity of the brother's story.

There are two pleasant love interests, one between the daughter of a rich rancher and the sheriff, and the other between the daughter of the robbed banker and the younger brother.

Clifford Smith directed. Charlotte Stevens is the leading woman and Ayls Murrell also has a big role. Others in the cast are Duke R. Lee, J. Gordon Russell, Bartlett Carre, William Welsh and William Lester.

"THE SPORTING VENUS"

She was a wealthy girl, and thought men wanted her solely for her money. But she found one man who wouldn't propose to her because of it—and so she married him.

That's one of the many situations in "The Sporting Venus," which opened last night at the Capitol Theatre for an engagement of three days.

The picture was produced by Metro-Goldwyn-Mayer and directed by Marshall Neilan, and it proves to be one of the most entertaining films in many a day.

Neilan is one of the best of directors of comedy on the screen, and it seems a shame that he should make any other kind of a picture —until you see one of his dramas.

In "The Sporting Venus," Neilan has brewed a unique combination of comedy and melodrama, developed many new situations and put a happy ending on his picture that is too good to tell before you've seen the production.

In the cast itself are many favorite faces. Blanche Sweet, who made such a name for herself in "Anna Christie" and "Tess," as a tragedienne, plays a role in this film with a great deal of comedy.

Ronald Colman is her handsome lover, and Lew Cody is an impoverished Count, who must marry money to keep out of jail. Josephine Crowell, as a kittenish old dowager who Cody finally marries when he fails to win Miss Sweet; Arthur Hoyt as a "Scotland Yard" detective, whom Cody's" creditors have set to watch him, and Hank Mann, former comedy star, as a comic valet ,add much to the entertainment valeu of the picture.

"The Sporting Venus" was adapted from the story by Gerald Beaumont.

OUTDOOR PICTURES.

Interesting Feature of Gospel Hall Address on Sunday Night.

Mr. [illegible] who has travelled much in foreign fields in the interest of the Gospel, will give (D.V.) a series of picture talks in Central Park on Sunday night at a quarter past eight. Theer will be large shee placed northward and all may see well. A short song service will accompany the talk. If it rains the pictures will be shown in Gospel Hall. No colection.

PASS INSURANCE BILL.

Laborites Opposed Bill To Provide Unemployment Insurance.

LONDON, July 31. — Canadian Press. — The unemployment insurance bill was passed by the House of Commons to-day after a labor motion to reject it was defeated by a vote of 263 to 98. The measure was one of the most important projects announced in the recent budget.

ROYAL RIGHT NOW
A BLUE STREAK WESTERN
"FLYING HOOFS"
A roaring tale of adventure in the Great West featuring
JACK HOXIE
and the famous Ranch Riders

EXTRA ADDED!
"THE FIGHTING RANGER"
with Jack Daugherty, Al Wilson, Eileen Sedgwick.
Read the story in The Examiner.
2—Comedies—2

COMING MONDAY--
Bebe Daniels in "The Manicure Girl"
A bright and breezy comedy of he-nails and females in the manicure shops of New York

R-O-Y-A-L
OF COURSE?

TENNIS TIPS

CITY CHAMPIONSHIPS

All tennis players are invited to join in the City Championship matches. It was decided to start earlier this year and the entry forms are now available at Y.M.C.A., Webber's Drug Store and Peterboro Tennis Club.

Separate entry forms will be required for the following classes:

Ladies Singles; Ladies Doubles; Men's Singles; Men's Doubles; Mixed Doubles.

One dollar to accompany each form turned in, whether for singles or doubles.

Forms to be returned to the secretary before 10 p.m., Saturday, August 15, 1925.

Results of draw for first round will be published Monday, August 17, 1925. Last year's winner were as follows:

Ladies singles, Dr. Phyllis Young.

Ladies doubles, Dr. Phyllis Young and Mrs. H. A. Cranfield.

Mixed doubles, Dr. Phyllis Young, F. C. Webber.

Men's singles, G. C. Scott, winner 1923 and 1924.

Men's doubles, Dr. C. D. Hewett and F. C. Webber.

Matches will all be best twice out of three sets except the finals of the men's singles and doubles, which will be best three out of five sets.

Any further information can be obtained from the committee in charge:

Mr. F. Bowness, phone 1649J;

Mr. H. Foster, phone 1141W;

Mr. H. A. Cranfield, secretary-treasurer, Phone 1236; 295 Margaret Avenue.

Chemong Park Hotel
NOW OPEN
First class accommodation for Summer Visitors at the following reasonable rates—
BOARD AND ROOM, PER WEEK - - - $18
BOARD AND ROOM, BY THE DAY - - $3
SPECIAL SUNDAY DINNER
Young Duck and Chicken, 75c
Bathing Beach in connection
Canoes and Skiffs for hire.
DANCING EVERY EVENING
From 9 to 12 p.m.
An ideal lakeside resort at which to spend a happy vacation.

Notable Lectures
AT THE
Dominion Redpath Chautauqua
Inspiring and Informing

"Science and the Future"
DR. HILTON IRA JONES
FRIDAY NIGHT

"Arabian Knights"
JULIAN B. ARNOLD
MONDAY NIGHT

"Pathways to Power"
WILLIAM RAINEY BENNETT
TUESDAY NIGHT

FIVE BIG DAYS
PROGRAMMES 3 P.M. AND 8 P.M.
Season Tickets $2.50 Children $1.25
(Above Price Does Not Include Amusements Tax).
TENT AT CENTRAL PARK
Tickets are For Sale at the following drug stores: Bond's, Kent's, Paynes, McDermid and Jury, Warne's; John Kerr, Grocer, East City; Dr. Craig's Dental Office; Peterborough Examiner; and Peterborough Milk Products. It is requested that all those who signed last year for tickets for this year's Chautauqua will kindly call for them at Peterborough Milk Products' Office.

Don't Neglect Your Lawn
Keep It Cut With One of the Well-Known Taylor-Forbes
LAWN MOWERS
PRICED FROM $9.00 TO $12.50
BROWN'S HARDWARE
171 SIMCOE STREET
Just Around the Corner from George Street.

EXTRA VALUES IN
DUNLOP & GOODRICH TIRES
30 x 3½ Goodrich Cord Tires (8,000 miles) $8.95
32 x 4½ Goodrich Cord Tires (10,000 miles) $17.75
Other sizes at proportionately low prices.
DAWSON & JOHNSTON
Phone 2123 - Corner George and McDonnel Streets.

Peace Celebration at Belleville
August 1st to 8th, inclusive
Commemorating 110 years of Peace between Canada and the United States. The greatest celebration of its kind ever held in Canada.
The "Toronto Scottish" Battalion (in kilts) with other military units will on Saturday night, August 1st, at the Fair Grounds, put on a sham battle illustrating trench warfare, by experienced overseas soldiers, who will go "Over the Top" as our boys did at Vimy Ridge, and put on other military features. "Toronto Scottish" is the most attractively uniformed battalion in Canada and will be accompanied by two bands. The Battalion has the champion Tug-of-War Team and the champion Soft Ball Team of Ontario and will also participate in the military and other events Monday afternoon, August 3.
The most skillful aerial artists in America will entertain you each afternoon and evening, and at night Dolfell the Fire Wizard will ride through actual electrical fire in mid air. The two Wyants will make you laugh for 3 hours every day.
The great International Yacht races attended by 150 yachts from Canadian and United States ports will be the largest yachting event ever held in Canada, August 5th, 6th, and 7th.
A Drum Head religious service will be held on the Armouries Lawn Sunday, August 2nd, and on Sunday evening a Sacred Band Concert will be given on Victoria Park
Addresses will be delivered by prominent speakers from various parts of Canada and the United States on the Court House grounds, Belleville at 10 o'clock each morning during the celebration, except Sunday
The various fraternal societies have been invited to participate in the celebration
There will be historic pageants, midways, ferris wheels, spectacular rides, parades, street dancing, dancing in the parks and elsewhere, music, games, sports and other forms of amusements. Seven days and nights of pleasure and profit.
There will be 7 evening and 6 afternoon performances at the Fair Grounds. GENERAL ADMISSION 50 CENTS. Peterboro vs Belleville baseball league game will be played on Wednesday in addition to the other attractions
W. C. MIKEL, Mayor, Chairman of Publicity Committee — C. E. HANNA, M.P., Chairman of Entertainment Committee — HOPE McGINNIS, Assistant Secretary
2d-27-1332

REGENT THEATRE
Once in every girl's life — comes the moment for the great decision. When the heart says "Yes!" and parents say "No!" which path shall she take?
The Picture of Love's Truths!—Their's was the springtime of passion .... but to please a parent's whim, love and youth were sacrificed. Here is a drama for all of us to see. It is throbbing with the drama of life!
Featuring CLAIRE WINDSOR
Bert Roach, Lucille Ricksen, William Haines, Edward Connelly
see "THE DENIAL"
Extra—The Go-Getters— in THREE BASES EAST
You will enjoy it!
Fox Comedy THE ELECTRIC ELOPEMENT
Popular Prices - - - Matinee Daily

SENATORS SET BACK BY CHICAGO FOR THIRD TIME IN FOUR GAMES; COVELESKIE CLOUTED FROM BOX

Sox Hammered Champions for 18 Hits and Eleven Runs.

ATHLETICS WIN

Sam Gray Shut Out Detroit —Yankees Shake Off Jinx.

WASHINGTON, July 30 (Canadian Press).—The White Sox smashed Coveleskie's streak of 13 consecutive victories today by hammering him from the box and winning their third game out of four starts with Washington, by an 11 to 1 score. Grey and Marberry likewise fared but little better from the visitors, but Russel held them hitless for two frames. Score:

Chicago.... ... .410200400—11 18 1
Washington.. ....000000001— 1 10 1

Thurston and Crouse; Coveleskie, Gregg, Marberry, Russell and Ruel, Severeid.

Cleveland 7; Boston 2.

BOSTON, July 30.—Cleveland made it another win over the Red Sox today by taking their third straight game, 7 to 2. Buckeye pitched effectively, while his mates hammered Zahniser persistently. The first Indian run, coming in the fifth inning, was made on a home run by Buckeye into the right field bleachers. The Cleveland outfield all made good catches, Jamieson excelling. Score:

Cleveland ....000021013— 7 15 1
Boston.... ... .000000200— 2 8 1

Buckeye and Myatt; Zahniser and Picinich.

Athletics 9; Detroit 0

PHILADELPHIA, July 30 (Canadian Press).—Connie Mack shuffled his batting order today with the result that the pace-making Athletics hammered out an easy 9 to 0 victory over the Detroit Tigers. Sammy Grey pitched his first full game since July 3, won his tenth game of the season and scored his fourth shutout. Score:

Detroit ....000000000— 0 10 0
Philadelphia.. ....32020011x— 9 15 0

Whitehill, Wells and Bassler, Woodall; Gray and Cochrane.

New York, 9; St. Louis 2.

NEW YORK, July 30 (Canadian Press).—The New York Yankees won from St. Louis, 9 to 2, today, giving them their first three-game winning streak of the year. On fourteen previous occasions, New York had failed to stretch two victories in a row. Waite Hoyt went the route for the Hugmen, holding the Browns to eight hits. The Yankees put the game on ice in the first inning when bunched hits, a base on balls, an error and two passed balls netted four runs. Score:

St. Louis ....000011000— 2 8 2
New York ....41000022x— 9 10 2

Gaston and Hargrave; Hoyt and Schang.

BASEBALL STANDING

BASEBALL STANDING ....

NATIONAL LEAGUE

	Won.	Lost.	PC.
Pittsburgh	55	36	.604
New York....	56	38	.596
Cincinnati	49	44	.527
Brooklyn	45	44	.506
Philadelphia..	42	47	.472
St. Louis	44	51	.463
Chicago....	40	53	.430
Boston....	39	57	.406

AMERICAN LEAGUE

	Won.	Lost.	PC.
Philadelphia..	61	32	.656
Washington..	59	34	.634
Chicago....	54	45	.545
Detroit....	49	48	.505
St. Louis	48	49	.495
Cleveland	45	52	.464
New York....	40	55	.421
Boston....	28	68	.292

INTERNATIONAL LEAGUE

	Won.	Lost.	PC.
Baltimore	68	40	.630
Toronto....	64	43	.598
Buffalo....	57	53	.518
Reading	54	52	.509
Rochester	52	54	.491
Jersey City	49	56	.467
Providence	41	63	.394
Syracuse..	39	63	.382

PICTON BEATEN IN DELORO GAME

Croft Lost Pitching Decision —Errors Bloomed Into Runs.

SCORE WAS 5-3

MARMORA, July 30—Deloro returned to winning form on Wednesday in their fixture at home with Picton. Two hundred spectators witnessed a game which was not devoid of thrills. Leal and Croft were the opposing pitchers for the whole of the game.

Yanover opened Picton's half of the first innings with a single to left field. Fredericks hit into a double play, Johnson to Shultz to Hughes. The next batter was thrown out at first. Deloro failed to reach first base. In the second innings, Quinn was loudly applauded for his spectacular catch of Campney's foul. Through errors Picton registered once. Deloro trooped out in order in their half. In the third, Picton increased their total to two through Quinn's wild throw to first. In Deloro's half, Hughes led off with a single. Ada brought the crowd to their feet with a screaming double to centre for the longest hit of the game, Hughes registering Manager Regan drove in Ada, thus evening the score 2-2. In the fourth, Seal struck out the opposing side in order. Deloro also failed to score. In the fifth Croft scored on three successive errors. In Deloro's half, Leal reached first on an error. Hughes advanced him to second with a Texas Leaguer over short... Quinn reached first on an error, Leal scoring. Regan laid down a bunt along third, scoring Hughes and taking second himself, registered on an error, putting Deloro in front by two runs, a lead which they maintained to the finish. Both teams went out in order in the sixth and seventh innings. Through air tight fielding in the eighth by Deloro, Picton failed to register, leaving two men on bases. Johnston opened the Deloro half with a single over short but got no further than second. In the concluding innings the first two Picton batters were thrown out at first. Fredericks singled to centre. Croft hoisted to Ada ending the game.

Umpires were: Pyne of Wellington, behind bat; Kerr of Deloro, on bases.

The line-up of teams:

Picton—Yanover 2b, Fredericks c, Croft p, Campney 3b, Phillips 1b, Cole cf, C. Fredericks ss, Welsh lf, Mulholland rf, Danford rf.

Deloro—Ada cf, Quinn c, Regan 3b, Boudreau rf, Johnston ss, Schultz 2b, Brown lf, Leal p, Hughes 1b.

Score by innings:

Picton ....011010000—3
Deloro.. .. ..00203000x—5

HAVELOCK MUST PLAY THE PETES

O.A.L.A. Executive Decide That Previous Game Here Was Not Scheduled.

Johnnie Sutherland's intermediate lacrosse team is still in the running. At a meeting of the O. A. L. A. executive in the Prince George Hotel, Toronto, Wednesday evening successfully presented his claim against the Havelock club that the game played at Riverside two weeks ago with the Havelock-Norwood combines was not a league game, and that Peterboro, therefore, was still entitled to a scheduled home game.

Havelock filled in for the fixture defaulted by the Campbellford-Hastings outfit, whose suspension was not lifted Wednesday night, and subsequently contended that this was their return game with Peterboro. The Petes' management had not consented to this suggestion prior to the engagement, and the O. A. L. A. executive upheld Mr. Sutherland's suit.

The date for the game here has not been decided, but it is hoped the fans will turn out as they did two weeks ago. The team will practice at the Oval this evening and every player is urged to turn out at 6 o'clock.

COLLEGE TENNIS TEAMS ARE TIED

Oxford-Cambridge Won Two Singles and a Double.

NEWPORT, R. I., July 31.—(Canadian Press.) — The tennis teams of Oxford and Cambridge for England, and Harvard and Yale for the United States, were tied, three all, after the doubles and singles matches played to-day. The Americans came through in two doubles and a singles match, while their rivals were victorious in two singles and a doubles match.

Play on both sides was consistent. W. W. Ingraham, of Harvard, singles winner, was pressed in the first set by H. K. Lester, of Cambridge, but won 7-5, 6-3, Charles Watson, 3rd, of Yale, started strongly against D. J. R. Sumner, of Oxford, but wilted under a strong back court game which Sumner uncorked to win the match, 5-7, 6-1, 6-3, J. J. Lezard, of Cambridge, captain of the British team, had little difficulty in topping A. L. Hopkins, of Yale, 6-3, 6-3.

In the doubles, Ingraham and Whitbeck, both of Harvard, had little difficulty in coming through over Jonklaas and Sumner, of Oxford, 6-4, 6-2, Arnold Jones, the United States team captain, paired with Watson, of Yale, displayed an even game of tennis to dispose of the English team of Lester and Carleton, Oxford and Cambridge, 6-4, 6-2.

CRICKET NOTES

PETERBOR C. C. v. ROYAL OAK C.C.

The above match will be played tomorrow afternoon at the Exhibition Grounds at 2.30 p.m.

All members of the Peterboro Club are asked to turn out to practice tonight at 6 o'clock as the team will then be chosen for Saturday's game.

Peterboro members please keep in mind the match on Monday afternoon here with the Rosedale C. C. of Toronto. A meeting will be held concerning same after practice tonight. Everyone turn out.

GIANTS DEFEAT CHICAGO WHILE PIRATES FALTER

Braves Turned on Pittsburgh After Losing Three to the Leaders.

SIXTH FOR RED

Made Clean Sweep of Phillies —Brooklyn Held to Four Hits.

CHICAGO, July 30 (Canadian Press).—New York defeated Chicago, 4 to 2, today, Gowdy's home run following Kelly's double giving the Giants two runs in the second inning. They scored two more in the sixth when Young led off with a triple and Alexander lost control, forcing in one run while the other scored on Gowdy's sacrifice fly. Hartnett smashed out his twenty-fourth home run for Chicago's first tally. Score:

New York ....020002000— 4 12 1
Chicago.... ....000001010— 2 9 1

Scott and Gowdy; Alexander, Jones and Hartnett.

Reds, 6; Phillies 2

CINCINNATI, July 30 (Canadian Press).—A clean sweep of the Philadelphia series was made by the Reds when they beat the Phillies 6 to 2 today. The Reds continued their hard hitting and scored most of their runs off Clarence Mitchell. The game marked the sixth straight win for Cincinnati. Score:

Philadelphia.. ....200000000— 2 5 2
Cincinnati ....03010002x— 6 12 0

Mitchell, Knight and Wilson; Rixey and Hargrave.

St. Louis 5; Brooklyn 2.

ST. LOUIS, July 30 (Canadian Press).—Reinhart was wild but held Brooklyn to four scattered hits and St. Louis won, 5 to 2. Fournier went hitless ater getting at least one safety in seventeen consecutive games. The Cardinals moved into fifth place as Philadelphia lost. Score:

Brooklyn ....100001000— 2 4 2
St. Louis ....30001001x— 5 8 0

Hubbell, Oeschger, A. Brown and Taylor; Reinhart and O'Farrell.

Boston 5; Pirates 1

PITTSBURGH, July 30 (Canadian Press).—After winning the first three games of the series with Boston, the Pirates faltered today, and the visitors took the victory, 5 to 1. Boston's eleven hits included one double, three triples and a home run, the last by Burrus. Score:

Boston ....000220100— 5 11 2
Pittsburgh ....000100000— 1 8 1

Genewich and Gibson; Aldridge, Sheehan and Smith.

CANADIAN GIRL ATHLETES PICK TEAM FOR MEET

Will Make Special Effort to Win Relay Race—Have Good Chance.

WEATHER IS COLD

Held Final Work-out Thursday at Stamford Bridge—Dinner Guests.

LONDON, July 31.—(Canadian Press Cable).—The Canadian girl athletes had their last serious tryout at Stamford Bridge Thursday. The track under the influence of a drying wind has improved but the weather is still cold and blustery. An encouraging feature of the afternoons' work was the return to form of the sprinter Josie Dyment who is thus definitely included in the 100-yard dash.

Miss Gibb, manager of the team, is disappointed that Canada will not be represented in the half mile race. Since the Canadian half milers, Miss Gertrude Wood and Kathleen Flanagan, are running in the 250 metre race just previous to the half mile and immediately afterwards will be called upon to go into the relay race Miss Gobb wisely decided to save them for the relay in which the Canadians have an excellent chance. The fact that the 250 metre race is being run in two heats also played a large part in Miss Gibb's decision.

The team for Saturday is as follows:

100 yard dash — Myrtle Cook and Josie Dyment; reserves, K. Flanagan and V. Springstead.

250 metres—K. Flanagan, Gertrude Woods; reserves, M. Cook, J. Dyment.

Hurdles—G. Conacher, V. Springstead.

Relay—M. Cook, J. Dyment, K. Flanagan and G. Woods; reserves, G. Conacher and V. Springstead.

Putting the shot—Jean Godson and Molly Trinnell.

Javelin—G. Ballard and J. Godson; reserve, M. Trinnell.

Long jump—T. Conacher and G. Conacher; reserve, K. Flanagan.

High jump—G. Conacher and V. Springstead; reserve, T. Conacher.

Miss Gibb states that the English team has elected a lady manager for the meet. Miss Gibb spoke enthusiastically of the kindness of P. C. Larkin, High Commissioner. She saw him at Canada house Thursday and he said Canada house was at the disposal of the team and that he would do everything possible to promote their happiness and success.

Following the match on Saturday the team will be entertained at dinner. Miss Gibb was unable to say at what hotel it would be but Hon. Rudolphe Lemieux has promised to attend while among the English notables will be Lord Decies.

BUFFALO WIN FINAL OF SERIES WITH TORONTO IN TEN INNINGS

Manion Chased for Disputing Decision—Judge Landis a Spectator

BIRDS CLEAN UP

BUFFALO, N.Y., July 30 (Canadian Press).—Buffalo won the last of the series with Toronto, today's score being 6 to 5 in a ten-inning battle. Each club had poor pitching to start with, Maley being taken out in the first, and Smith in the third. Then it was a hurling duel between Fisher and Glaser. Kingdon drove in the winning tally with a long hit into left field. Manion went out early for disputing the ball and strike decisions of Umpire Meyers. Judge Landis was an interested spectator. Score:

Toronto.... ... .3011000000—5 11 1
Buffalo.... ... .0040100001—6 10 1

Smith, Glaser and Manion, Styles; Maley, Fisher and Pond.

Providence 7; Jersey City 5

JERSEY CITY, N.J., July 30 (Canadian Press).—Hard hitting in the two final rounds by Providence reduced a two-run lead held by the Jersey City Skeeters and gave the Grays a victory in their season's farewell lineup in the home of the Skeeters, today, 7 to 5. Score:

Providence .. ....001010032— 7 14 3
Jersey City .. ....002200001— 5 12 3

Ellis, Swartz and Lynn; Zellars, Cantrell and Freitag.

Baltimore 8; Reading 1.

BALTIMORE, July 30 (Canadian Press).—Cliff Jackson, holding the Aces to six hits, hurled Baltimore to an 8 to 1 victory over Reading today, giving the locals a clean sweep of the four games. Score:

Reading.... ... .000000001 1— 6 3
Baltimore ....00210032x— 8 11 1

McNamara, Mattison and McCarty; Jackson and McKee.

Syracuse 5; Rochester 2.

ROCHESTER, July 30 (Canadian Press).—Rochester lost an uninteresting game here today to the Syracuse Stars, 5 to 2, when Heine held the Tribe in check with men on the bases. Fifteen of the Tribe were stranded, two each in the last innings. Score:

Syracuse ....012100001— 5 10 2
Rochester ....000101000— 2 13 2

Meine and Niebergall; Moore, Horne and Lake.

BIKE RACE FOR CIVIC HOLIDAY

Valuable Prize For Winner of Lakefield to Peterboro Sprint.

LAST RACE 1922.

Included in the sports programme which the War Veterans have outlined for Civic Holiday is a bicycle race over the 10 mile stretch between Lakefield and the city.

The last race of this nature was held in 1922 and was a peculiarly successful event in that it attracted considerable attention. George street was lined with people watching the finish.

The race that year was won by Jerry Loescher, Harvey Webber running second, and a sliver cup went to the victor.

Similar plans are being formulated to award the winner of the holiday event. Standard road wheels only are eligible, and there should be a large entry of speed demons confident in their own abilnty and proud of their mounts. Twenty-five turned out to compete in 1922.

Entry forms are obtainable from Frank White on Charlotte street, who says that the winning entrant may possibly qualify for the Velodrome meets held in Toronto.

Cyclists should get busy and tune up the old bike and get themselves whipped into form for the coming race classic.

COGS BEATEN 8-5 BY KEENE TEAM

Good Fielding and Hitting by Keene Team Won the Game.

BILLINGSLEY WILD

KEENE, July 31.—Keene defeated Cognawagas at Keene on Tuesday evening by an 8 to 5 score. Robertson, pitching for Keene, was in fine for not allowing an earned run. After the first inning when the Cogs scored four runs after the side should have been retired, the Keene infield settled down and played fine ball. The outfielders had an easy time for Keene, only three put outs being made, all by Fletcher the centre fielder. Cogs also played goor ball in the field but Keene had success with their batting and, coupled with Billingsley's wildness made hits when they were needed the most.

The line up:

Cognawagas—Rooke, 1b; Allen, lf; Billingsley, p; F. Cripps, rf; Prest, cf; Wilson, ss; W. Cripps, c; Williams, 3b; Shadgett, 2b.

Keene—C. Robertson, c; C. Nelson, rf; M. McCarthy, ss; M. Renwick, 3b; E. McCarthy, 1b; M. Robertson, p; R. Comrie, lf; F. Hall, lf; A. E. Fletcher, 2b; W. Fletcher, cf.

Score by innings:

Cognawagas ..... 4001000—5
Keene ..... 2402002x—8

Umpires—LeBarr at plate; Renwick on bases.

MAY FIGHT DEMPSEY

Bout With Bartley Madden is Again Mooted.

NEW YORK, July 31.—(Canadian Press.)—Possibility of a heavyweight championship fight this year at Michigan City, Ind., between Dempsey and Bartley Madden was revived yesterday with the departure of Charley Rose, Madden's manager, for a conference in Chicago with Promoter Floyd Fitzsimmons.

Rose went to Chicago in response to a message from Fitzsimmons. He pointed out that Dempsey, upon his arrival here from Europe, had virtually signified his wilingness to meet Madden this fall. The champion has also been quoted as saying that Fitzsimmons had first call on his services for a September contest.

TIE RESULTED IN BOWLING MATCH

Cobourg and Port Hope Rinks Each Counted Fifty.

FOUR GAMES BOWLED

COBOURG, July 31.—The third game in Hopper-Rosevear trophy series was played between four rinks of bowlers from Cobourg and four rings of Port Hope bowlers at Port Hope on Monday night and resulted in a tie as follows:

Cobourg	Port Hope
Geo. King	Gastove
H. Worth	Wakley
M. Boothe	Gettys
J. Watoon	Hogden
Skip 17	Skip 9
R. Jackson	A. Young
M. Joynes	H. B. Lensen
W. DeLong	F. J. Budge
H. L. Hall	W. D. Stephens
Skip 16	Skip 12
J. H. Davidson	Jacols
T. W. Doridson	Smith
R. D. P. Doridson	Senthy
Jack Doridson	Holland
Skip 7	Skip 12
Barns	Unitt
E. Thompso	Hindis
Jas. McKennon	Mitchell
A. E. Hopper	Yeats
Skip 10	Skip 17
50	50

THREE SOCCER GAMES SATURDAY AFTERNOON

Senior and Juveniles at Oval —Juniors at King

For the second time this season, the Thistle and Quaker Oats meet in the replay of the Peck Cup on Saturday afternoon, at Nicholls Oval. Kick-off at three o'clock.

In the previous match, the Quakers failed to gain the verdict over the Jags when they had only eight players on the field and on injury, perhaps, they may be unable to get their full quota. The Quaker boys will trot out a formidable eleven so as to make sure to be a finalist.

Referee Alex McKinley will handle the whistle.

The township boys—Warsaw—meet the C.P.C. in a junior league match on King Edward Park, on Saturday afternoon. Kick-off at three o'clock.

De Laval juniors travel to Dummer to play the fast aggregation in a league game. Sam Calladine, referee.

A real tid-bit is scheduled for Saturday afternoon in the Juvenile League when the league leaders, De Laval, meet the Canadian Woollens juveniles. Kick off at 2 o'clock.

'MACKMEN' APPEAR TO BE ENTRENCHED

Have Not Cracked Under the Pressure of Senators.

NEW YORK, July 31. — Many smart baseball men favored the champion Washington Senators in a battle with the Philadelphia Athletics, because of the youth of Connie Mack's aspiring team.

It was figured that in a hot pennant race, which may extend to the very last day of the season, the experience of the veteran players on the Washington club would keep them on the ground and that the young Athletics would be in danger of blowing up.

Twice this season the Athletics were so close to the exploding point that the critics warned — "There they go. Didn't I tell you!" But they didn't go. On each occasion they recovered just as they were going down and came back with a rush.

They are just now out of their second serious slump and they are moving away from the Washington champions with so much steam that there are distinct whisperings about a worlds series in Philadelphia.

It looks now as if the Senators have cracked. The pitching has gone to pieces momentarily, and if Roger Peck's legs do not hold up the club has not much of a chance to nose out Connie Mack's boys.

Advertise in The Examiner.

"The National Smoke"
WILSON'S
BACHELOR
Still the Most for the Money
10c.
ANDREW WILSON & CO.

HEAT WAVE SWEEPS SWEDEN

Many Deaths Caused by Record Weather.

MALMO, Sweden, July 31.—An unprecedented heat wave has swept over Sweden the past week, several death, many fires in factories, farms and forests through lightning, drownings, sailing accidents and damage to crops by hailstorms. The damage is estimated at several million kroner.

Do you realise how well it pays you to learn about trademarks and brands that are advertised in your newspapers. The merchants stake their whole business reputation every time an advertisement appears. Advertising is your protection.

Dress Well and Succeed

Choose Your Neckwear From The Smart Array in Our Furnishings Section

If You Need Sport Togs Be Sure and See Our Complete Range Moderately Priced

The Cressman Men's Shop has much to offer in the way of smart Clothing and Haberdashery to men and young men of Peterboro and district.

Expert advice, coupled with prompt attention and better service, is our well-justified boast.

Individually Tailored

Two Trousers Suits at $32.00

Just as though you could step into a Bond Street shop, and after miles of red tape, eventually be turned out perfectly groomed.

Here are the same materials, styles and ultimate effect, with prompt, smart service and the same expert workmanship.

150 special selections in suit lengths on display for Saturday.

All-wool fabrics in blues, browns and mixtures. All positively guaranteed and two pairs of Trousers.

35 Dozen Shirts $1.23 2 For $2.45

PRICED SPECIAL FOR AUGUST 1ST

The qualities are fine percales and dimities. Cold shrunk neckbands that are full sized. There is an assortment of good looking patterns and designs.

Boys' Blouses $1.45

In white or cream, with attached collars and draw-string waist-bands. Made from good quality soisette and English broadcloth. Saturday only.

Let Us Do Your Pressing
Prompt Service
Garments Called For and Delivered

FINAL CLEARANCE OF

Men's Bathing Suits, $2.95

Your choice of our stock of Bathing Suits at this real low price. All wool garments in one and two piece styles. There are smart color combinations and plain shades in the lot and many show the new white belt effect.

Men's Smart Suits, $21.75

Presenting an opportunity to procure the right kind of Clothes, made in the right way, from the right fabrics. An assortment of quality Men's Suits selected from our regular stocks and grouped for a special Saturday leader at $21.75.

A WELL TAILORED SUIT AT A SMALL PRICE

The CRESSMAN Company Limited
"The Store of Quality Service"

MEN'S SHOP NORTH ENTRANCE

PRIMEAU'S
BIG PURCHASE
From the Makers of
FASHION CRAFT CLOTHES
Their Stock of Made Up Suits and Top Coats
35c TO 65c ON THE $
Owing to the Removal of Factories to St. John's, Que.
On Sale Saturday Morning 9 a.m.
At Manufacturer's Cost and Far Less

--- NOTICE ---

The known reputation of this firm and the recognized superior quality of Fashion Craft Clothes is a sure guarantee to the public that this Sale is genuine and the reductions in price real and positive. Owing to prices at which these goods are marked a small charge will be made for Alterations.

500 SUITS AND TOP COATS
—TO CHOOSE FROM—
Newest Styles, Imported Woolens, Choicest Patterns, Stock Divided and Priced Alphabetically for Easy Selection
90 PER CENT. OF THE STOCK WAS MADE FOR THIS SEASON'S SELLING

X GROUP SUITS Values to $35 $13.95

A GROUP SUITS Values to $40 $18.95

B GROUP SUITS Values to $45 $23.95

C GROUP SUITS Values to $55 $28.95

EVERY SUIT EASHION CRAFT MADE

D GROUP SUITS Values to $65 $32.95

E GROUP SUITS Values to $75 $38.95

G GROUP TOP COATS ¼ Silk Lined Values to $35 $18.95

H GROUP TOP COATS ¼ Silk Lined Values to $50 $23.95

Linen Golf Knickers - - $3.25 White Flannel Trousers - - $5.95

NO SPACE OR TIME TO GIVE DESCRIPTIONS - - - - - - - - - - - COME AND SEE FOR YOURSELF

Shop of Fashion Craft

JACK PRIMEAU

140 Hunter Street

PETERBORO'S FINEST EXCLUSIVE MEN'S SHOP

MANY VETERANS WITH SENATORS

Severeid, Scott, Ruether, Coveleskie and Gregg Joined Since 1924.

Many veteran major league players are now members of the Washinngton Senators. Some of these have been with the club for a number of years while others have been acquired since the team won the American League pennant and the world's championship last year. The latest acquisition is Hank Severeid of the Browns, who was obtained in exchange for Pitcher George Mogridge and Catcher William Hargrave. Severeid is one of the oldest catchers in point of service in the two major leagues. He is now serving his fourteenth season as a big leaguer.

The veteran of the team, of course, is the famous Walter Johnson, who is now pitching for the Washington club for the nineteenth consecutive year. Prior to the start of the present season he had participated in 721 games with the Senators. He scored a total of 374 victories and suffered 247 defeats, his average being .602. The best season of his long career came in 1913 when he won thirty-six games and lost only seven for a percentage of .837.

However, Johnson is not the only veteran member of the pitching staff. Three veteran pitchers have been acquired since the close of the past season. These are Vean Gregg, former pitcher for the Indians, who was bought from the Seattle club of the Pacific Coast League; Wal-Reuther, who was purchased from the Robins, and Stanley Coveleskie, who was obtained from the Indians.

Reuther is now serving with his fifth major league club and for a number of years was considered one of the best left handers in baseball. He started his career with the Portland club of the Pacific Coast League in 1911 and remained with that team for two seasons. At the start of 1913 he received a trial with the Pirates, but he was soon released to the Los Angeles Club of the same league. In 1914 and for most of 1915 he was with the Vancouver club of the Northwestern League. Late in 1915 he was obtained by the Salt Lake City club of the Pacific Coast League. In the following season he was with the Salt Lake City, Portland and Spokane teams.

Ruether started the season of 1917 with the Cubs and he has been in the major leaues ever since then. In July of that year he was released to the Reds and he remained with them until the end of the season of 1920. He was then traded to the Robins for the veteran Rube Marquard. He remained with the Brooklyn club for four full seasons and he was sold to the Senators last December.

Coveleskie, another veteran pitcher now on the Senators' roster, also has been acquired since the team won its world's championship. He is now serving with his third major league club. He started his career with the Shamokin club of the Atlantic League in 1908 and for the next three seasons was a member of the Lancaster club of the Tri-State League. He started the season of 1912 with the Atlantic City club of the same circuit and he finished that season with the Philadelphia Athletics. Before the season of 1913 got under way he was released to the Spokane club of the Northwestern League and he spent two seasons with that team.

As a result of a trade Coveleskie started the season of 1915 with the Portland club of the Pacific Coast League. At the end of that season he was sold to the Indians. He remained with the Cleveland club for nine full seasons and during that time he was recognized as one of the best pitchers in the two major leagues. During his ten years of major league baseball prior to the start of the present season he won 175 games and lost 123.

Joe Judge, the veteran first baseman of the team, is now serving his tenth consecutive season as a member of the club. He started his professional career with the Red Sox in 1914, but he was soon released to the Lewiston club of the New England League. He was recalled by the Boston club at the start of the following campaign and later in that season he was released to the Senators. The Washington team sent him to the Buffalo club of the International League and he spent most of that season with the Bisons. He was back with the Senators at the start of the season of 1916 and he has been with them ever since. His batting average for his nine years of major league baseball prior to this season is .294.

Another veteran member of the Washington infield is Roger Peckinpaugh, former star shortstop of the Yankees. He is also serving with his third major league team and this is his fourth season as a member of the Senators. He first joined the Indians in 1910, but was later released to the New Haven Club of the Connecticut League. He was back with the Indians at the start of the 1911 campaign, but he was released again, this time to the Portland club of the Pacific Coast League. He was back with the Indians once more at the start of the 1912 pennant race and he has been a major leaguer ever since.

During the season of 1913 Peckinpaugh was traded to the Yankees and he remained with the New York club until the end of the 1921 campaign. While with the Yankees he served as their manager for about a month at the end of the 1914 season. After the season of 1921 he was traded to the Red Sox along with Pitchers Quinn, Collins and Piercy for Everett Scott, Joe Bush and Sam Jones. He never played with the Red Sox and soon after his trade to Boston he was transferred to the Washington club.

DEMPSEY MAKES PLAIN STATEMENT

Has Broken With Kearns, Rickard Handles Affairs, and He Won't See Commission.

NEW YORK, N.Y.,—(UP) July 31 Jack Dempsey told me over long distance telephone from Los Angeles, early today, that he had severed business with Jack Kearns, that "Tex Rickard was empowered to handle his affairs in the East and that he would not appear in New York on Tuesday before the State Boxing Commission as ordered. Furthermore, he said, "I have signed on fighting contracts whatever."

This cross continent interview was sought in an effort to straighten out various and conflicting stories that have arisen on all sides regarding the heavy weight champions plans.

GOLFERS TRAVEL IN HOTEL ON WHEELS

Two Trainloads Leave On Tour of Western Canada and States.

CHICAGO, July 31 (Canadian Press).Two train loads —of golfers, including Jim Barnes, British open champion, and several other stars, last night started from Chicago on a tour to the Pacific northwest and Canada. They will travel 5,000 miles and play on 100 links in a score of cities.

All the travellers will live in the trains throughout the journey. The trains, comprised of 21 compartment cars, have been fitted with every modern convenience.

SOFT BALL GAME.

Jopling's Team Defeats Lakefield 20 to 6—Return Game.

Jopling's softball team took a trip out to Lakefield last night and played a twilight game with a team picked in Lakefield. The game was rather a one-sided affair, Joplings winning out by the score of 20 to 6. The return game is to be played on next Monday evening at Chemong.

SOFT BALL GAME.

Tweed Girls Win From Deseronto 10 to 6 at Tweed.

TWEED, July 31.—A very interesting game of soft ball was played on Thursday afternoon at four o'clock between the Deseronto and Tweed High school girls. It was a very snappy game and every girl on both teams played her position well. The game ended with the score 10-6 in favor of the Tweed girls.

The local line-up was: F. Graham, catcher; H. Ryan, pitcher; H. Baker, 1st base; K. Rashotte, second base; A. Quinn, third base; R. Cotton, shortstop; M. O'Keefe, left field; M. Meraw, centre; M. Cotton, shortstop.

INSIDE GOLF

By CHESTER HORTON
Maker of 31 Golf Champions. "Golf's most successful teacher," says "Chick" Evans

From off the edge of the green the play to the pin may call for one of two kinds of approaches. You may want the ball to hit the green and then run, or you may wish it to hit and then have a tendency to stop down. If you have to pitch over a trap or other rise between you and the green you obviously want the ball to show stopping tendencies. For such a shot the mashie blade should be sent directly through the ball with the blade at right angles to the ball clear through, finishing the shot with the blade still facing the direction line at right angles. If the green is open and the pin far away you want the ball to roll. With this shot let the blade turn, as it goes through the ball, so that the finish of the swing shows the blade with its toe pointing straight up. This rolling over of the right hand through the ball must take place as the blade goes through, not before. This turning of the blade imparts an overspin to the ball which makes it run.

(Copyright, 1925.)

PLAYER IN COURT.

Catcher Clyde Manion, of Toronto, Charged With Assaulting Spectator in Buffalo.

BUFFALO, July 31.— (Canadian Press).— Catcher Clyde Manion of the Toronto International League Baseball Club will appear in the City Court, August 3rd, to face charges of assault brough by Art. Schumacker, a spectator at Wednesday's International League games, here, who alleges that Manion struck him.

The Toronto catcher was the Central figure in a melee on the field Wednesday and when going to the dugout after being ordered out of game he is alleged to have struck Schumacker, who sat in the box behind the Toronto bench.

Mail Orders Despatched Same Day As Received.

ROBERT FAIR & CO. LTD. PHONE 145

Big Reductions in Summer Merchandise for the First Saturday in August

Donegal Tweeds, $2.00 Yard

56-inch. Specially for making up knickers. A1 quality. Will give no end of wear. See them tomorrow.

$1.25 All-Wool Delaines, 95c Yard

New fancy stripe designs and figured patterns. 29-inch. They are the new fall Delaines, but arrived early.

$3.25 Silk Brocaded Crepes, $1.98 Yard

Clearing out the few shades that are left—grey, black, navy, tan and sand. 38-inch. Very handsome design.

75c NATURAL PONGEE SILK, 49c YARD | **$1.25 FUGI SILK, 20 SHADES, 98c YARD**

Kiddies' Roll Top Socks, in Brown, Blue, White, Black, Up to 65c, to Clear at 25c Pair

Ladies' Pure Silk Hose, Regular 95c and $1.10, for 50c Pair

They come in shades of black, silver, smoke, mid-grey and Mandalay. Perfect quality. All sizes.

Ladies' Pure Linen Handkerchiefs, in Colors, Regular 20c, Saturday 2 for 25c

MEN'S PURE WOOL AND SILK SWEATERS

They are in solid colors, in shades of lovett, fawn and clerical grey. The price is a surprise, as they were made to sell at $5.00 to $7.00. We bought them at such a low figure that we can sell them at, only **$2.50**

WHITE STEAM - LOOM COTTON, 34-inch. Several pieces that sell at 25c per yard. Saturday's price.... 5 yards **$1.00**

ANOTHER LINE OF WHITE COTTON, 34 inches wide, that we sell at 22c a yard. Saturday Sale price, yard........ **15c**

PURE LINEN ROLLER TOWELLING, natural shade and good heavy quality. Regular 20c. Saturday, yard...... **12½c**

65c BLEACHED SHEETING, an excellent quality, 72 inches wide, that we sell at 65c. Saturday special at, yard....... **49c**

PURE LINEN DAMASK TABLE CLOTHS, 2 x 2 yards. Regular value, $4.50. Sale price for Saturday, each..... **$3.00**

ALL - LINEN DAMASK NAPKINS, good size. Regular value, $4.00. Special for Saturday at, a dozen......... **$2.75**

ENGLISH OPEN PILLOW COTTON, an extra heavy weave, 40-inch. Regular 50c. Saturday, per yard............ **39c**

ODD LINES OF CORSETS to clear out tomorrow. Sizes 21, 22, 24 and 27. Regular $2.00 to $3.00. Saturday, pair... **$1.25**

LADIES' BLOOMERS, in pink, mauve, peach and white. Saturday Sale price, pair........ **59c**

CHILDREN'S FINE RIBBIED DRAWERS, just nice weight for wearing under gingham bloomers or pantie dresses, 4 to 12 years. Pair....... **15c**

Boys' 65c Jerseys for 45c Each

Plain navy and khaki and navy with red. Sizes 26, 28 and 30.

August Sale of Voiles at 29c Yard

A Clean-Up Sale price of Voiles, up to 75c yard, 38-inch.

French Homespuns, Silk Ratines, Voiles and Crepe, Up to $1.50, for 50c Yard

36 and 38-inch. A big range to select from.

30c and 39c Imported Ginghams for 4 Yards for $1.00

Some of the famous "Anderson's" Ginghams in the lot. 32-inch.

25c and 30c Imported Ginghams for 5 Yards for $1.00

Checks and stripes in a great variety, 27-inch. Perfect washing qualities.

SIX ONLY POLO CLOTH COATS, in this season's models and most attractive shades. Sizes 34 to 38. Regular up to $22.50. Saturday Sale price.............. **$9.00**

FLANNEL SUITS, made in best quality flannel, beautifully tailored. The skirts are made up in novelty plaid and stripes, with coats of plain flannel with collar and cuffs to match skirts. Sizes 34, 36 and 38. Regular $25.00. Saturday for... **$14.50**

SUMMER DRESSES, in materials of fancy crepe, voile, fugi and broadcloth, in a splendid assortment of styles and shades. Sizes 34 to 42. These garments are greatly reduced for Saturday's selling priced from .... **$2.50 to $11.95**

ALL-WOOL BATHING SUITS, in a large range of colors. Sizes 38 to 42.
Regular $6.75, for $5.25
Regular $5.00, for $3.25

WHITE COTTON GOWNS, in good quality longcloth and nainsook, kimona cut. Regular $3.00. Saturday at................ **$1.50**

WHITE COTTON UNDERSKIRTS, lace and embroidery trimmed. Regular $1.50. Saturday.... **75c**

HABUTAI SILK, CREPE DE CHINE AND COTTON CAMISOLES, sizes 34 to 44. Regular to $3.25. Saturday, to clear at........... **75c**

$2.95 Grastex Rugs, $2.49 Each

For verandah and cottage use. Colors are green, brown and blue. Size 2 x 3 yards. 10 only.

25c Rubber Stair Treads, 15c Each

These Treads are of good quality rubber, 8 x 18 inches, in brown only.

$1.50 Frilled Curtains, 98c Pair

50 pairs only of these fine Scrim Curtains, 2¼ yards long, with tie-backs complete.

$4.50 and $5.00 Tapestry, $3.00 Yard

Suitable for chairs and chesterfields, in dark rich colorings, 50 inches wide.

$3.00 Silk Drapery, $2.00 Yard

A very fine quality material of this much desired fabric for window overdrapes. Shades of rose, blue, mulberry and gold. 44 inches wide. Guaranteed sunfast.

Linoleum Remnants, 90c Sq. Yard

Best quality imported and Canadian Linoleums in ends of 6, 8, 10 and 13 sq. yards. Regular $1.10 square yard. Special for Saturday clearance.

SERVICE AND QUALITY

Fresh Minced Steak, 2 lbs. 25c
Smoked Picnic Hams, 5 to 7 lb. 25c
Choice Oven Roast of Beef 18c
Choice Roll Pot Roast of Beef 15c
Thick Rib Boiling Beef 12c
Best Cuts Stewing Veal 12c
Breast of Spring Lamb 20c
Loin of Spring Lamb 40c
Leg of Spring Lamb 45c
Prime Rib Roast of Beef (no bone) 28c
Rump Roast of Veal 20c
Meatty Oven Roast of Veal ....15 to 18c
Choice Loin Roast Veal 25c

NEW CENTRE MEAT MARKET

192 CHARLOTTE ST. - PHONE 760

OBITUARY.

RICHARD PAYNE

By the death of Richard Payne, North Monaghan, has lost a most highly respected and well known resident whose kindness and consideration will be missed by a wide circle of friends.

Mr. Payne was born in 1870 at the residence in which he died in North Monaghan. He was greatly interested in military affairs and joined the Northwest Mounted Police at the time of the formation of that body. His seven years of service with the famous organization were years of varied experience of Indian warfare and of strenuous times during the stormy period that ollowed the Northwest Rebellion. Mr. Payne was a crack rifle shot and won distinction as a member of the rifle team of the Royal Northwest Mounted Police which toured all over Canada and the States. He was later an enthusiastic member of the 57th Peterborough Rangers.

He belonged to the Order of the Foresters and was a devout member of the Salvation Army where he will be greatly missed by all his fellow workers by whom he was much loved and respected.

He is survived by his wife, formerly Miss Sarah Brokenshire, whom he married on September 21, 1898, two sons, Ernest and Kenneth, at home, and one brother, E. L. Payne of Peterborough.

WILLIAM J. EMERY.

HAVELOCK, July 31. — The funeral of the late William Joseph Emery, son of Mr. and Mrs. Carman Emery, whose death occurred on Monday evening, took place on Wednesday afternoon from the family residence, Concession st., to the Norwood Cemetery. The service at the house was conducted by Rev. John Lennox. The deceased who was 16 years of age had been ill for some time with leakage of the heart.

ALFRED JAMES FITZPATRICK

The death occurred at the Queen Mary Hospital, Peterborough, on July 27, of Alfred James Fitzpatrick, younger son of Mr. and Mrs. William Fitzpatrick of Kinmount, in his eleventh year. The funeral was held to St. Peter's Cemetery on the same day. He is survived by his parents, two sisters and one brother.

LEWIS R. BORLAND

Lewis Rosswell Borland, aged 14, eldest child of Mr. and Mrs. Albert Borland, died at Nicholls Hospital at 11 o'clock today. The funeral will take place on Saturday at 3 o'clock.

ISAAC ARCHER

Isaac Archer died on Wednesday, July 29, 1925, at Haliburton, where he had gone two weeks ago. His wife and daughter were present at the time of his death.

Mr. Archer's home was at 102 Rosalind St., Rochester, and he had come here for the purpose of bettering his health.

The remains were forwarded from the chapel of D. Belleghem and Son to the C.N.R. station, thence to Rochester for interment on Monday, August 3.

DIED

ARCHER.—At 300 Rubidge Street on Wednesday, July 29, Margaret Rubidge Archer, widow of the late F. E. Archer, in her 79th year. Funeral Friday, July 31, at 3.30 p.m.

WOMAN TO TRY CHANNEL SWIM

Mlle. Sion Will Start From Cape Gris-Nez in Morning.

IS CONFIDENT.

BOULOGNE, France, July 31.—(Canadian Press). — Jane Sion, French woman swimmer, who will attempt to negotiate the English Channel, to-morrow, starting from Cape Gris-Nez at 3.30 am., arrived at Calais this morning.

French swimmers says if present weather holds for eighteeen hours she is confident of success, and of earning distinction of being first woman to swim twenty mile waterway between France and England.

Mlle. Sion holds the Women's channel record, having stayed in the water fourteen hours and forty five minutes in 1923, abandoning her swim owing to bad weather when she was only four miles from Dover.

SILVER SPOONS GIVEN BOWLERS

New Awards For Friday Night Competition at Bowling Green.

MAKE COLLECTION.

For the past month a new competition has been put on at the Peterboro Lawn Bowling Club on Friday nights. Silver spoons are now substituted for the fruit that was until lately the prize awarded to the winning rinks. The idea is to give the winners something which will be a tangible reminder of their victories on the green. In course of tim a man might have a set of half a dozen spoons. For those who have fallen short of that number a tournament will probably be held at the end of the season to give them an opportunity of getting a complete set.

The competition will be held tonight and a good attendance of competitors and spectators is expected.

IDEAL ROWING DAY.

Cloudy at Dawn, But Gives Promise of Fine Weather.

ST. CATHARINES, July 31. —(Canadian Press).—The second day of the annual C. A. A. O. regatta, emblematic of the Canadian rowing championship, dawned cloudy this morning but shows promise of developing into an ideal day for rowing. Twelve events are on the card for decision to-day.

LOCALS

DR. T. P. McCULLOUGH,

Eye, Ear, Nose and Throat Specialist, 166 Brock St. Phone 36W. dtf

NOTICE

Hedley Childerhose's Dance Orchestra open for engagements. Phone 2293. 1d-27-1386

WATCH REPAIRING

Call 1072-F when you have any watch, clock or jewelery repairing to be done. We will call for and return it.—Herb. Martin, 264 Stewart Street. 2d-28-1571

PRAYER MEETING

The regular Cottage Prayer Meeting of Truth Mission will be held this evening at the home of Mr. and Mrs. Charles Woodcock, 547 Waterford Street.

CARD OF THANKS.

Mrs. Thos. Armstrong and family wish to thank their many friends and neighbours, also the River Road Union Sunday school for their kind expressions of sympathy and floral tributes during their recent sad bereavement.

NOTICE.

Miss M. McGurty, who for some years was stenographer at the Empress Hotel, has accepted a position with the Remington Typewriter Company, 187 Charlotte street, and will be prepared to do public stenography.

2d-28-31-1543.

DO YOU NEED AN ACCOUNTANT?

If you want your books, audited or adjusted; if not satisfied with your book-keeping system; if you want your income tax return prepared for this or other years, or want some dispute adjusted. H. K. Middleton Phone 1353, office [illegible] Charlotte St dtf

KNOX CHURCH PICNIC

The Ladies' Aid of Knox Church held a very successful basket picnic on Wednesday afternoon at Mr. John Howe's cottage, "Put in Bay" at Belmont Lake.

There were about a hundred present, and games of soft ball were played both in the afternoon and evening. A very pleasant social time was spent by all present.

CHIROPRACTOR M. C. GOODWIN
DC. Ph. C.
Palmer Graduate
100-103 Barrie Building.
Lady Attendant Phone 431
Hours 10-12 a.m., 2-4 and 7-8 p.m.
Office closed Tuesday evening, also Thursday afternoon and evening

ON YOUR HOLIDAYS

If you are having your holidays and taking a motor trip or travelling on a train, you will find a Wrist Watch very convenient.

Our new Wrist Watches are very attractive, and are guaranteed.

Priced from $7 to $20.

WARNE BROS.
349 George St.
DIAMOND HALL
'Phone 880

URGE SOLDIERS TO FRATERNIZE

Communist Paper Accuses Painleve of Making War For Capitalists.

LEADER ARRESTED.

PARIS, July 31 (Canadian Press).The Communist organ, Humanite, deliberately published a call to the French and Moroccan soldiers to fraternize and end the Riff war, urging them to combine against "European imperialism."

Accusing Premier Painleve of refusing in the interest of French capitalists to make peace, it tells the soldiers to compel an armistice by laying down their arms. This was done to force the French Government to take measures against the Communists, thereby creating a stir. Marcel Cachin, Communist leader in the Chamber of Deputies, gave himself up and was duly accused of inciting soldiers to mutiny.

DOUBLE PENALTY IN CRIME WITH PISTOL

New York Police Head Says Gun and Car Are Greatest Adjuncts.

QUEBEC, July 31.— (Canadian Press.)—"The greatest adjuncts to crime are the automobile and the pistol, and at the next session of the New York Legislature I will recommend that penalties for all major crimes committed with the aid of either of these be doubled wherever possible," said Commissioner Richard A. Enright, head of the New York Police Department, here today in the course of a discussion on the prevalence of crime.

25c TAXI
DAY OR NIGHT
Courteous Service
Phone 752 - A. T. FONTAINE

SATURDAY CASH SPECIALS

Jelly Powders, all flavors, 4 for 25c
24 lbs. Nevada Flour......99c
7 lbs. Nevada Flour......33c
Shortening, Bulk, 5 lb lots, lb......17c
Sunmaid Seedless Raisins, 4 lbs. 45c
Fresh Soda Biscuits, lb. 14c
10 lbs. Sugar, with $2 order......64c
Icing Sugar, Sago and Tapioca, 3 lbs 25c
New Potatoes, 15 lb. peck......39c
Quaker Corn Flakes, 3 pkgs......28c
Black Tea, good quality, lb......49c
Pep, Cornstarch, Matches, Old Dutch, Krumbles, Lux and Shoe Polish, pkg......10c
Rolled Oats or Cornmeal, 10 lbs. 42c
Fry's Cocoa, ½-lb. tin......18c
Fresh Meats in All 3 Stores.
10 bars P. & G. or Gold Soap......55c
6 Rolls Toilet Paper......25c
Magic Baking Powder, large......25c
Free delivery to all parts of city.

MENDELL BRAUND
Park and Albert......Phone 348
Lock and Lansdowne......Phone 1980
571 Chamberlain......Phone 1705

Stoney Lake Navigation Co

Steamers will leave Lakefield on arrival of the Morning, Noon, and Evening Trains from Peterboro, and will leave the Lake to bring Passengers Arrive at Peterboro at 8 a.m., 11.35 a.m. and 5.15 p.m.

For Excursion Rates, etc., apply 434 Park street. Phone 548.

STONEY LAKE NAVIGATION COMPANY.

Around The City.

Ten members of the Kiwanis Club a few days ago took out sixty children who are at the summer playgrounds at Jackson Park for a ride around town and out through the country, which was much enjoyed by all those participating.

Additonal business blocks are catching the 'clean up', 'brighten-up,' 'save the surface,' mania with the consequenece that knights of the brush swing from parapetted roofs plying the paint swab.

Soon Peterborough will blossom like the oft quoted rose.

Post boxes and fire hydrants on George Street are being decked with a fresh application of paint which aids materially in brightening up the sombre avenue of commerce.

BIRTH.

MAGUIRE — To Mr. and Mrs. L. L. Maguire, 457 Gilmour street, at the Nicholls' Hospital, July 28th, a daughter.

IN MEMORIAM

STABLER.—In Loving Memory of Mrs. J. K. Stabler, who died July 31, 1920.

No one knows how much we miss you;
No one knows the bitter pain
We have suffered since was lost you.
Life has never been the same.
In our hearts your memory lingers,
Sweetly tender, fond, and true,
There is not a day, dear Mother,
That we do not think of you.
—Mrs. R. A. Tedford.

It's Up to You

If your eyes ache, if they feel strained, they need attention. We are here to take care of your eyesight and thoroughly qualified to do so. We use our high grade "Peblo" lenses, in all work, no extra cost.

A. A. FOWLER
PHM.B., TORONTO UNIVERSITY
EYESIGHT SPECIALIST
373 GEORGE ST.

READY-TO-WEAR DEPARTMENT

DRESSES

Mostly fancy Voiles; assorted sizes and colorings. Clearing price **$2.95**

BATHING SUITS

All wool. Colorings, navy, black, red and green, with contrasting trimmings. **½ Price**

KHAKI KNICKERS

In good quality twill. A few pairs to clear **$2.00**

Barrie's
Phone 341

Why Walk:
When You Can Ride
25c Taxi
J. W. Devall - Phone 774

10 lbs. SUGAR 64c

2 Pkg. PEP......23c
2 Pkg. Shredded Wheat......23c
2 Pkg. Puffed Wheat......23c
2 Pkg Puffed Rice......35c
Roman Meal, pkg......29c
Kellogg's Flakes, pkg......11c
Post's Bran, pkg......15c
Tillson's Bran, pkg......20c

Fresh Eggs, doz. - - - 35c

Cocoanut, Shredded or Dessicated, lb......19c
1 lb. Prints Shortening......18c
3 lb Pails Shortening......50c
2 lbs. Bulk Shortening......33c
2 lb. Pure Lard......41c
3 Boxes Matches......25c
2 Campbell's Soups......25c
Branstone Pickle......34c
Certo, bottle......29c

Canned Pears - - - 15c

Tarioca and Sago, lb......10c
3 lb. Icing Sugar......25c
2 Tins Lombard Plums......25c
Olive Butter......19c and 29c
Rubber Rings, 3 dozen......25c
Zinc Rings, dozen......20c

60 Hunter Street East, PHONE 2065W | Boyle's CASH & CARRY GROCERY | 168 Charlotte Street, PHONE 1344

FISHER'S MEAT MARKET SATURDAY SPECIALS

Peerless Shortening 15c
Best Quality Round Steak...25c
Sirloin Steak 30c
Porterhouse Steak 30c
Hamburg Steak 12½c
Choice Oven Roasts....15c to 18c
Meatty Pot Roasts..12½c to 15c
Stewing Beef......10c to 12½c
Thick Roasts Veal......20c
Rump Roast Veal 22c
Fillets Veal 28c
Stewing Veal 12½c
Spring Lamb, Legs......40c
Loin Spring Lamb 40c
Breast Spring Lamb 20c
Legs of Park......28c to 30c
Lean Pork Chop......30c
Side Pork 25c
Lean Roast Pork 23c
Peameal Back 45c
Peameal Bacon 38c
Smoked Rolls 35c
Picnic Hams 24c

We Have a Full Line of Cooked Meats.

Phone 2249. Cash and Del. Opposite Capitol

"It's confidence that does it."

HUCKLEBERRIES

They are the luscious berries from Northern Ontario, large, firm, fine flavored, ripe and clear of stems or leaves ....quart box, 30c; 11 quart basket **$2.60**

Red Raspberries, 2 pts..25c
Purple Raspberries, quart box 15c
Black Currants, quart box 25c
Apples, good eating, 2½ lb. 25c
Apples, cooking, pk....60c
Peaches, Elbertas.4 for 25c
Grape Fruit ....2 for 25c
Oranges, dozen— 50c and 60c
Lemons, doz. 40c
Bananas, lb. 10c
Cucumbers, large 10c
Lettuce, crisp 5c
Carrots and Beets— 6 bunches 25c
Cabbage, each 15c
Tomatoes, lb. 25c
Beans, lb. 10c
New Potatoes pk. 40c
Old Potatoes, 2 pk. ..25c

Saturday Special in Christie's Biscuits Cremo, very tasty, light and with a rich cream sandwich. Saturday only, lb. 30c

PORTER S. WHITE CO.
334 George St. Phones 1960-1961

Chemical Engineering Progress

AUGUST

1925

Splendid Attraction
SPORTING VENUS
CAPITOL : NOW

The Evening Examiner

VOL. LVI., No. 27 — PETERBOROUGH, SATURDAY, AUGUST 1, 1925 — PRICE THREE CENTS

PROBABILITIES
Moderate northwesterly winds, clearing. Sunday, moderate westerly winds, fair and warmer. Monday, fine and warm.

BRITISH LABOR JUBILANT OVER UNITED STRENGTH THAT FORCED GOVERNMENT TO GRANT SUBSIDY

Premier Baldwin Yielded to Coal Miners on Eve of Lockout.

A WAGE VICTORY.

Public Relieved of Anxiety, But See Danger of Nationalization.

LONDON, Aug. 1.—(Canadian Press).—The general strike of British coal miners which had been scheduled to start at 12 o'clock last night has been called off.

What bade fair to be one of the worst industrial stoppages in modern times was averted when Premier Stanley Baldwin yesterday promised "subvention" to the mines, thereby enabling the owners to continue their existing wage agreements for another nine months.

Although the Government had previously maintained to the workers that it was not prepared to subsidize the mining industry, Mr. Baldwin finally yielded in the face of a threatening industrial nightmare situation involving a general stoppage in the coal industry, possibly a general cessation of railroad operations and consequently the shutting down of many other industries for lack of coal.

Counting the Cost.

With this menace removed, the people breathe freely again, but at the same time many are commencing to count the cost and to ask where the policy of the Government subsidizing industries is likely to end.

The advocates of nationalization of coal mines boldly pronounce the Government to be on a slippery path seeming to lead to national control or to ownership.

The miners are elated at what they regard as a great victory, and their elation is shared by the entire labor world, which hails the great solidarity displayed by the trades union movement in supporting the miners in the present situation. This is the first time in the history of the labor movement in Great Britain that such an effective union has been secured. It was undoubtedly this exhibition of solidarity that finally broke down the Government's reluctance to adopt the policy of state assistance.

A report, which, however, cannot be vouched for, says the miners secured from the Government an undertaking to make effective the recommendations of the royal commission when its report, following investigation of conditions in the coal industry, is made.

It is emphasized, however, that Premier Baldwin's way out is a purely temporary measure to carry the industry on until spring, when it is expected that a full inquiry into the mining industry will be completed.

Reduction Necessary.

Baldwin told the miners they would have to take a reduction in wages, because wages were going to fall everywhere, and he maintained this stand up to the last moment, and it was only by a dramatic retreat that the lockout was averted.

The crisis, however, has shown the solidarity of labor in opposing these reductions and the Government now knows what it has to face in such a crisis in the future. A new element has been brought into the industrial life of the country, which means that every time in the future there are industrial troubles of a like character there will be the menace of a complete stoppage of all activities to overshadow the negotiations and make it more and more difficult to reach a reasonable settlement. Labor has recovered from its "black Friday" and that is the real meaning of the averted crisis.

Embargo Withdrawn.

The Trades Union Congress committee notified all affiliated unions that the owners and miners had accepted the Government proposals, and hence that the ordered embargo on coal movements was withdrawn and unions were to remain at work.

WEATHER

Another heavy shower occurred last night, and continued for some time later. About one-half inch (.49) had fallen by 6 a.m. This is the first day of August, named after the Emperor Augustus. As was mentioned yesterday July got its name from Julius Caesar. As July had 31 days Augustus was not going to play second fiddle to Julius, and insisted on the same number of days in the month named after him. To gratify his Royal Highness a day was taken from February and given to his month. This only goes to show that jealousy is a trait of character not peculiar to the gentler sex nor confined to the common people, nor is it a modern weakness of the flesh.—W. P.

STREET LIGHTS.

CITIZENS WHO NOTICE A STREET LIGHT OUT ARE REQUESTED TO NOTIFY THE UTILITIES COMMISSION. TELEPHONE 1001W.

10d-9, 4, 2, 6, 4, 1, 5, 3 7, 8-8038

Canoe Trip From Edmonton To Winnipeg Begun Friday

EDMONTON, Alta., Aug. 1—From Edmonton to Winnipeg by canoe is the trip being undertaken by Wallace Forgie, former executive secretary of the Alberta Boys' Work Board; Harold F. Patton, of the staff of the University of Alberta, and Alfred J. Johnson, who has been in charge of McDougall Methodist Church Boys' Camps. Friday morning the hardy adventurers cast off on the commencement of their 1,000-mile canoe jaunt down the Saskatchewan to Lake Winnipeg.

The boys hope to make the trip to Winnipeg city in 15 days. Paddling down the Saskatchewan to Cumberland House, on Lake Winnipeg, they propose at this point to take the steamer to the mouth of the Red River from whence they will paddle against the current to Winnipeg, passing Prince Albert and the Pas through the Grand Rapids to their destination.

NEW DIRECTOR OF WHEAT POOL

All Actions of Manitoba Board During Year Are Approved.

OFFICERS LATER.

BRANDON, Man., Aug. 1—Re-election of last year's Board of Directors with one exception was the feature of yesterday's session of the Manitoba wheat pool. C. S. Stevenson, of Shoal Lake, is the new member of the directorate replacing J. S. Carlson, Roblin. The officers of the pool will be elected later by the directors. All of the by-laws passed during the year by the directors were ratified. These included the one for deductions from the proceeds of the sale of pool grain for the building or purchase of grain elevators, and the accumulation of a commercial fund.

A blanket resolution endorsing all activities of the Board during the past year was also passed.

PROPOSAL MADE TO BOTH PARTIES

Government of Nova Scotia Believes Miners and Owners Should Accept.

CONFERENCE HELD.

HALIFAX, Aug. 1.—(Canadian Press).—"The Government has submitted a final proposal, which it believes should be accepted by both parties. This proposal is now under consideration by them, and the Government is awaiting their reply."

The above statement was given out early this morning by Premier Rhodes after he and his colleagues concluded their discussions at 12.30 of the Provincial coal field tie-up, which has paralyzed industry for the past five months. Conferences were held between the Government, the British Empire Steel Corporation and District 26 Board of the United Mine Workers.

Land Wealth of Farmers In Danzig Shown by Pillars

NEUTEICH, Aug. 1.—The tax collector in the Free City of Danzig does not have much trouble determining how large are the farms in the district under his jurisdiction. Since time immemorial there has obtained the custom of indicating ones' wealth in land by the number of pillars on his front porch. Every pillar stands for one "huf", or "hoof", an old German designation which is equivalent to 20 acres.

Certain very wealthy farmers substitue marble pillars for wood. There are several examples of this kind around Neuteich.

CITY TAXI 25c
UP-TO-DATE SEDAN CARS
Day or Night Service
Special Prices for Trips
PHONE 2240
Bryden Weese, manager.
24d-51-1580

Five Children Are Not Cause For Dispossession

YONKERS, N.Y., Aug. 1.—(United Press.)—The possession of five children does not make a person an objectionable tenant, Judge Charles Boote, who has two small children of his own, ruled Friday in denying an application of a landlord who sought to dispossess a tenant on the ground that the defendant was the father of five noisy children.

"There are certain kinds of people in the world who abhor children," Judge Boote declared, "and this house owner seems to be classed with them."

LASH APPLIED TO PRISONERS

Punishment of Three Men in Montreal Inflicted as Humanely as Possible.

ORDERED BY COURT.

OTTAWA, Aug. 1 (Canadian Press)—A report of the flogging of three prisoners in St. Vincent de Paul penitentiary a short time ago brought the following statement from the Penitentiaries branch of the Department of Justice here Friday:

"A short time ago, a Montreal judge sentenced three inmates of St. Vincent de Paul penitentiary and directed that they should be whipped as part of their sentences. There crimes were of such a nature that he considered it his duty to award them the lash.

"A supposed account of the awarding of this punishment has been sent, broadcast, over the world by a Montreal newspaper. The description given of the carrying out of this part of the sentence awarded by the judge is entirely misleading and incorrect. The punishment was carried out in the most humane method possible. There were no faintings, no struggles. There was no salt used and the men were not placed in hospital. The punishment awarded by the court was carried out in the presence of one of the inspectors of penitentiaries, the deputy warden of the institution and the prison surgeon."

TRADE BETTER THAN YEAR AGO

Affected By Vacations and Farmers' Harvest Activities Throughout Dominion.

COLLECTIONS FAIR.

WINNIPEG, Aug. 1.— The weekly trade report of the Canadian Cred it Men's Association Limited reads.

Halifax—Retail business rather quiet. Wholesale trade fair.

Saint John — Midsummer wholesale trade quiet, and retail trade slow. Collections fair.

Montreal— Not much change noted in either whoesale and retail lines, but better volume of business looked for in the very near future. Collections fair.

Toronto — Business as a whole is satisfactory but usual summer quietness is noticed in some lines of goods. Retail trades in the city some lines such as provisions are a little quiet This us due however, to a number of people being out of town on vacation. Sporting goods and summer wear fairly active.

Winnipeg — General trade conditions remain unchanged though a satisfactory increase is noted in some lines in anticipation of coming harvest requirements. Collections fair to good for the pre-harvest period.

Regina— Wholesale trade— steady improvement shown in some lines and retail trade showing improvement. Collections slow to fair.

Saskatoon — Wholesale trade reported slow and retail trade fair. Collections slow to fair.

Calgary — As usual at this period business generally is quiet but is in excess of the corresponding period last year. Collections slow.

Edmonton — Business generally good. Crop outlook improved in certain districts from recent local rains.

Vancouver — Wholesale trade reports boots and shoes fairly good, groceries fair, dry goods fairly good in most lines. Fall goods of dry goods and boots and shoes are beginning to move, though no signs of any great improvement as yet.

SHIPPING NEWS

Arrivals.

MONTREAL, July 31.—(Canadian Press).—Ideford, Baltimore; North Anglia, Hampton Roads; Leominster, Rosario; Canadian Mariner, Swansea; Montrose, Liverpool; Frode, Port Talbot.

ST. JOHN, N. B., July 31.—(Canadian Press).—Imperoyal, Halifax.

Sailed.

MONTREAL, July 31.—(Canadian Press).—Montclare, Liverpool; Letitia, Glasgow; Moveria, Liverpool; Hada, Hamburg; Sally Maersk, New Zealand.

ST. JOHN, N. B., July 31.—(Canadian Press).—Prince Arthur, Boston.

GERMANY WILL EVICT POLES IF FORCE IS USED

Germans Who Voted Against Poland Still Remain in Silesia.

SOME HAVE LEFT.

Poles in German Silesia May Be Evicted in Retaliation.

BERLIN, Aug. 1. — (Canadian Press).— The Poles in Germany will not be evicted by the Reich Government, unless Poland forcibly ejects the Germans still remaining in Poland. If Poland does this Germany is prepared to make immediate reprisals. Germans in Poland who voted for Germany in the plebiscite in 1921 which resulted in the division of Upper Silesia between Poland and Germany, have been ordered by the former country out of the territory awarded to her. The forcible eviction was expected to start to-day but thousands of Germans began leaving Poland several days ago and have been assembled at Schneidemuehl on the German side of the frontier.

There still remains in Upper Silesia, Germans who voted against Poland. If they are forcibly evicted Germany will retaliate by sending out of Germany, all Poles who voted against Germany in the plebiscite. Some 4,000 or 5,000 of such Poles have already left Germany.

New Sheep Presents Owner With a Five-Legged Lambkin

GLACE BAY, N.S., Aug. 1 (Canadian Press)—H. J. Warner, of this town, entered his barn yesterday to find that the sheep he had purchased the night before had given birth to three lambs. One of the new arrivals was the possessor of five legs and three eyes. If the five footed animal survives it will be presented to the London Zoo.

PROSECUTION ALIENISTS SAY THAT RUSSEL SCOTT IS SANE

Defense Contends That He Suffers From Delusions.

RESISTED EXPERT.

Attempted to Strike State's Alienist During Examination.

CHICAGO, Aug. 1.—(Canadian Press).—The State will match alienist for alienist with the attorney's for Russell Scott, erstwhile Canadian financier, when he undergoes a sanity test on Monday to determine whether he goes to the gallows.

Specialists for both sides have submitted him to lengthy examinations. Scott has resisted tests by the prosecution's experts. He refused yesterday to submit to examination and attempted to strike Dr. William Krohn, when he touched his kneecaps and skull.

Dr. Krohn, who testified for the State in the trial of Nathan Leopold, Jr., and Richard Loeb, said Scott is sane. The defense contends that he has become insane and suffers from delusions as the result of his confinement in jail and the ordeals of two escapes from the gallows.

FINANCE COMMITTEE.

Sewage Disposal Debentures to be Sold at $101.50—Pay Tourist Camp Caretaker.

The Finance Committee convened at 8.00 o'clock last night, with Alderman Nagle Phelan in the chair and Mayor Turner, Aldermen Denne, Meyers, Fife and Hancock present.

The City Treasurer was authorized to sell 40,000 sewage disposal bonds at the rate of $101.50.

The committee admitted liability with regard to certain indigents.

Accounts were read and ordered to be paid when certified.

A further sum of $100 was ordered to be appropriated for the purpose of paying the caretaker at the tourist camp for the month of August.

Meeting adjourned.

KATO RE-APPOINTED.

Japanese Premier Resigned, But Was Asked to Form New Cabinet.

TOKIO, Aug. 1. — (Canadian Press).—Baron Kato, who resigned with the Cabinet after a split over taxation proposals, was reappointed Premier today and ordered to organize a new Cabinet.

Society of the Godless Will Pay Scopes' Fine

MOSCOW, Aug. 1.—(United Press). — The Russian Society of the Godless is collecting $100 to pay the fine imposed upon Prof. John T. Scopes in the Tennessee evolution trial.

As the society solicits its contributions from the Russian peasants, it tells them why the American bourgeois is frightened and is combatting the Darwin theory.

LABOR IS SAVED FROM POVERTY

Leader Says Settlement Kept Up Standards of Living.

COST $50,000,000.

(By Lloyd Allen, United Press Staff Correspondent)

LONDON, Aug. 1—English labor today held that the government's provisional settlement of the coal crisis had saved it from being "pushed to the absolute poverty line."

This labor reaction to the adjustment was voiced in a speech of Secretary Cramp of the Railwaymen's Union, in which he said labor could not claim a complete victory but was entitled to congratulate itself on warding off a proposed lowering of living standards.

The government subsidy to tide the mine owners over the winter and permit them to maintain prevailing wage and hours scale will cost ten million pounds (about $50,000,000) it is estimated.

RUHR EVACUATED.

Not One French Soldier Remains in Entire District.

PARIS, Aug. 1. — (Canadian Press).—Official announcement was made this morning that the French evacuation of the Ruhr is complete, and that not a single French soldier remains in the mining and industrial basin.

RIFF EMISSARIES ARE IN TETUAN READY TO TREAT

Demand Independence, But Spain Requires Surrender of Artillery and Adjir Fort.

FRENCH PREPARING.

Make Ready For Crushing Drive, While Riffs Are Building Defensive Positions.

LONDON, Aug. 1. — (United Press).— The Times Tangiers correspondent reports that Emissaries of Abe-El-Krim, Riffian chief have arrived at Tetuan, and informed the French authorities that Krim is prepared to negotiate on terms already announced. These terms centre around a demand for independence of the Riffian for holding the negotiations in Tangiers. The correspondent adds that Spain's terms to Krim contain a demand that he must recognize the sovereignity of the Sultan, surrender his prisoners and artillery to the Spaniards and allow Spain to fortify Adjir. In return the Riffians would have a local Independence under Spanish officials and a small Spanish army controlled and financed by Spain.

FEZ, Morocco, Aug. 1.—(Canadian Press.)—Little by little Abd-El-Krim is abandoning his offensive against the French and the reports of air scouts agree that the rebellious tribesmen are engaged in establishing defensive positions all along the front. Meanwhile, the French command, not concerning itself with the plans of the Riffian leader, is steadily and methodically going ahead with preparations for a blow with which to crush the rebellious Riffians for all time. As it is necessary, however, to train and equip shock troops and to secure numbers of mountain guns, mules and other paraphernalia required in carrying out mountain warfare, it is not likely that the great French drive will be made before the end of August. The situation along the battle front remains one of stagnation. There have been only sporadic raids in skirmishes.

CANADA'S STREETS NOT PAVED WITH GOLD DELEGATE ADVISES LABOR CONFERENCE

Plight Of Unemployed Worse Than In Britain, But Immigrants Desire to Remain in This Country.

LONDON, August 1. — Canadian Press Cable. — Delegate Queen of Canada in opening the discussion on the question of interdominion emigration at the London conference Friday, said that while they had no desire to put any sort of a discriminatory bar against the admission of immigrants to Canada, they were anxious that people should not be sent out under false pretences with the impression that the streets were paved with gold, while as a matter of fact the workers in Canada struggled to live as strongly as did the workers in England.

Mrs. H. Bell referred to her official visit to Canada and said that while there was considerable unemployment in Canada and that the plight of the unemployed there was worse than that of the unemployed in Britain yet the majority of women she had interviewed during her visit were emphatic in their statements that they did not want to return home. She pleaded for co-ordination, and regarding migration schemes she advised the Dominion labor movements to co-operate with the emigration authorities in England, to take more interest in the subject from their own ends, and ensure, for instance, that so many land agents and other interested parties, were not represented on migration bodies in their countries.

FIVE KILLED IN NANKING RIOT

Workers of British Company Attacked Paymaster and Were Fired On.

ONE BRITISHER DEAD.

(By Randall Gould, United Press Staff Correspondent.)

PEKING, Aug. 1—One British citizen and four Chinese were killed and several Chinese were wounded in an encounter in the compound of a British owned export trading company at Nanking. Consular advices said the trouble started during payment of wages, the workers attacking the paymaster and the company replying with rifle fire.

Students captured one of the British and took him to the South Eastern University while other Britishers sought refuge on a warship which landed an armed guard.

RAIN KEPT PATRONS AWAY FROM MARKET

Dairy Supplies Were Scarce, With Butter at a Premium.

The rain of this morning kept a good many patrons away from the farmers' market, where the carts were covered for the most part with tarpaulins, protecting to a lesser or greater extent the contents.

In the basket section, dairy supplies were scarce, with butter at a premium. The available supply sold out soon for 38 cents a pound. Eggs were fairly plentiful, at 35 cents a dozen.

Spring chickens could be had very cheap, selling at a late hour at 40 and 50 cents apiece, for brids of two pounds in weight. Hens were priced at 23 cents a pound.

Squaw corn made its appearance on the market to-day, coming all the way from Millbrook, and selling at 25 cents for a dozen small ears.

Potatoes were 35 cents a peck, and apples 40 cents a peck. There were plenty of big new beets and onions and string beans, at the usual prices.

Wild red raspberries were 15c a box. The tame variety sold at two boxes for a quarter and two for thirty five cents, at different stands. Gooseberries were 15 cents a quart, black currants 25 cents.

LADY HAIG WRITES MRS. W. R. MORRIS

Thanks For Presentation of Honorary President's Pin in G.W.V.A. Auxiliary.

Mrs. W. R. Morris, Ontario Provincial President of the Ladies Auxiliaries to the G. W. V. A., who had the honour of presenting an Honorary President's pin to Lady Haig on the occasion of the luncheon tendered the latter in Toronto last week by various women's organizations, has received the following letter from Lady Haig:

"To the President, Ladies' Auxiliary, Ontario Provincial G. W. V. A.:

Dear Mrs. Morris:—Will you please express to the members of your committee my great pleasure at the gift thay gave me of the medal, and I am proud to be now connected with them.

"It delights me very much to see how ready you are all to come into the one organization of men's societies.

"I understood every word and remark you expressed at lunch about the various difficulties having gone through them myself too, as President of English and Scottish brances.

'But you will find your work so much easier once the men organize their part.

"indly forgive a badly expressed and hurried letter and with renewed grateful thanks for the medal.

Yours sincerely, Dorothy Haig.

Question—When do you put in the yeast?—John.

Answer—Six weeks before it is ready to drink.

CANADA'S TRADE HAS IMPROVED

Balance Against United Kingdom is Increasing, While Balance For States Decreases.

BALANCE LARGER.

OTTAWA, Aug. 1 (Canadian Press)—Canada's trade statistics for the year ending June 30 last, which show a total improvement in balance of $61,321,178, also show the balance of trade held by the United States against Canada to be steadily decreasing, and Canada's balance against the United Kingdom to be increasing The Dominion's balance of trade against the United Kingdom for the year ended June 30 last was $240,283,998 as compared with $227,011,477 in the previous year and $237,904,455, in the 12 months ended June 30, 1923. On the other hand, the balance of trade held by the United States against Canada was $88,404,545 for the year ended June 30 last as compared with $146,983,045, in the year ended June 30th, 1924, and $191,419,674 in the previous year.

RAIN FLOODED ESSEX COUNTY

Fields Are Covered, Roads Washed Out and Pavements Look Like Lakes.

RAINED ALL DAY.

WINDSOR, Aug. 1.—(Canadian Press).—Swept by torrential rain that began early yesterday morning and continued practically without interruption the entire day, Essex County is suffering a mild inundation. Fields everywhere are covered with water inches deep, roadways in many places are washed out and in the towns paved streets resemble miniature lakes.

'QUAKE INSURANCE.

To Be Sold By Two Canadian Companies.

OTTAWA, Aug. 1.—(Canadian Press).—Licenses to issue insurance against loss of, or damage to, property resulting from an earthquake, are being issued by the Federal Department of Insurance to two Canadian companies carrying on other lines of insurance business.

Notice to this effect appears in this week's issue of the Canada Gazette.

Whistling Contest Next Week In Jersey City

JERSEY CITY, N. J., Aug. 1 (United News) — Boys and girls under fifteen years of age here are tuning up their lips for the city wide whistling contest to be staged under the direction of the public playgrounds of Jersey City. Preliminary try outs will be held next Friday and the final stages at a later date.

3RD PRINCE OF WALES CANADIAN DRAGOONS.

ALL PARTIES HAVING CLOTHING OR EQUIPMENT BELONGING TO THE ABOVE ARE REQUESTED TO RETURN SAME TO ARMORIES ON OR BEFORE AUGUST 31ST, 1925.

F. HILLS,
MAJOR FOR O.C. 3RD P.W.C.O.
3:29 1566

JULIAN B. ARNOLD, DISTINGUISHED TRAVELLER AND AUTHOR, WILL GIVE A LECTURE IN THE BIG CHAUTAUQUA TENT SUNDAY EVENING AT 8 O'CLOCK. NO ADMISSION WILL BE CHARGED. SILVER COLLECTION WILL BE TAKEN. PROCEEDS TO BE TURNED OVER TO THE KIWANIS AND ROTARY CLUBS. 1d-28 1582

RAILWAY BOARD NOW RECEIVING RATE EVIDENCE

Sessions Will Begin in September—Railways to Prepare Their Case.

FILE COMPLAINTS.

Commission Will Visit Important Centres Throughout the Dominion.

OTTAWA, Aug. 1.—Matters are shaping up for the process of equalizing the freight rate structure in sequence to the legislation passed at the recent session.

Much correspondence about it is coming to the Railway Commission. Public hearings, however, will not begin before the first week in September. By August 15 all the complaints against the existing freight rates will be formally filed and the railways will then be given an opportunity to reply.

After this matter is collated the itinerary of the board for the hearing of the evidence will be arranged. The initial sitting will be in Ottawa, but all the important centres will later be visited and final agreement heard here.

Various Viewpoints.

British Columbia will urge that the eastbound rate on grain and flour be applied to the Pacific route as well, and while this is not now provided by statute, nothing prevents the commission from doing so. The Prairie Government will seek an equivalent of the Crow's Nest rates on numerous commodities westbound, while the Maritime Provinces will claim lower rates to offset their geographical position and will maintain that such was contemplated at the time of Confederation. From Ontario and Quebec no common ground will be taken, but complaints will be of a diversified character. The railways will not object to the principle of revision of the rates, but will maintain generally that the existing structure is not excessive, having regard to the union wages that are paid and the high cost of operation.

Lengthy Sessions.

It is anticipated that the hearings will cover a period of at least two months and possibly more. Probably a dozen lawyers will be engaged, and this will not be an abbreviating influence. The statute calls for equalization "as far as possible," but exactly similar schedules are not to be anticipated, considering the varied density of traffic, the long and short hauls, and the effect of water competition in the west.

LARGE ACREAGE HELD ON OPTION

Land Valued at $1,000,000 is Held in Area of Zinc Find.

LARGE ORE BODIES.

SUDBURY, Ont., August 1.—(Canadian Press.)—More than 10,000 acres of land, representing options to the value of a million dollars, in the vicinity of Larchwood, northwest of Sudbury, are involved in the zinc discovery made this week by the Sudbury Diamond Drilling Co., drilling under contract with the Bunker Hill and Sullivan Mining and Concentrating Co., of Idaho. Four drills are at present in operation, work having been under way since July 15th, and the results from one drill at a depth of 800 feet show a 100 foot body of zinc, in commercial quality.

WANTED — PHYSICIAN FOR CANADIAN GENERAL ELECTRIC MUTUAL BENEFIT SOCIETY. APPLICATIONS MUST BE IN BY AUGUST 6TH. — F. A. SHANNON, SECRETARY
6d31-1557

WEDNESDAY EVENING, AUGUST 5TH.

ON THE LAWN OF THE IMMACULATE CONCEPTION CHURCH WILL BE HELD A LAWN SOCIAL AND SALE OF GOODS FOR PURPOSES OF CHARITY. A PROMINENT FEATURE WILL BE A TRIAL OF SKILL FOR A PURE-BRED REGISTERED HOLSTEN HEIFER, 15 MONTHS OLD, OF THE FAMOUS MAY ECHO STRAIN. COME AND SEE! YOU MAY BE THE SUCCESSFUL COMPETITOR! ADMISSION FREE.
6d31 1560

Big Social Event
HOCKEY ENTHUSIASTS' DANCE
Monday Evening, August 3rd
Come and enjoy yourself with a record crowd of sports, your one opportunity to boost the boys and have a real night's fun.
Rye's Pavilion
Ken Blood's Orchestra

For Sale

$3,000.00 will buy 6-roomed brick house; complete plumbing; on easy terms.
$6,100.00 will buy brick bungalow; with all conveniences; easy terms.
$6,000.00, red brick house; all conveniences, west end.
$2,500.00 cash, will buy frame dwelling; three-piece plumbing; in first class condition.
$3,500.00 will buy, 50 acre farm; good buildings.
Farms and dwellings in different parts of the city for sale.
See Our Lists.
Real Estate and Insurance
Farms and Dwellings for sale or Exchange.

W. H. TAYLOR
168 Hunter St., W. 'Phone 1462

BOARD WANTED

WANTED — MARRIED COUPLE wish room and board in a private family. Box 1396 Examiner.
3d-30-1396

LIVE STOCK FOR SALE

FOR SALE — ONE LIGHT BAY horse; A1 condition; weight 1375 lbs., age 7 years; apply corner Park and McKellar Sts. or phone 912. 3d-28-1370

HOUSES, REAL ESTATE

HERE IS A REAL BARGAIN— West Charlotte St. lot, $575; Apply 344 King St. 3d-30-1-3-1566

FOR SALE — NEW HOUSE ON Monaghan Road, centre hall plan; oak floors throughout. Moderate price. Terms to suit purchaser. Apply 427 George street. dtf

FOR SALE—ONE DOUBLE HOUSE and one frame house on London street on very easy terms of payment. Or will rent to suitable tenants on prospect of buying. For further particulars as to terms, etc., apply to The Review Office, Peterborough. 26d-50-1552

FOR SALE OR TO RENT—MAPLE Grove Farm, 200 acres, lot one, concession twelve, Cavan; ideal for stock or general farming. Good house, stone foundation, frost proof cellar; good barn, stone foundation 30 x 60; good water, flowing spring in pasture; 25 acres good wood, maple and basswood; splendid pasture; terms easy; immediate possession; 13 miles from Peterborough; 3 miles from Bethany; 3-4 mile from Franklin P.O. Apply at the Review Office, Peterborough. 26d-50-1553

NOTICE

MIRRORS RE-SILVERED, LIKE new. 34 Stewart. 6d-31-1357

BOATS FOR HIRE—BY THE HOUR, day, week or month. Rates reasonable. Phone 2424W. Reid's Boat Livery, Lansdowne St. E.
52-182-238

NOTICE—PLUMBING AND HEATING general repairs. Fred Goodfellow, phone 1624m. 3d-28-1371

CHIMNEYS AND FURNACES Cleaned Phone 1851w.
26d-36-1019

NOTICE—HENRY BROS. CARPENters and builders. Estimates given on new and repair work. Hardwood flooring a specialty. 'Phones 1024 or 2006W. 592 Aylmer street.

FOUND

FOUND — ON THE KEENE ROAD Saturday—a rubber rug; 261 Romaine St. 3d-28-1372

TEAMING AND CARTING

WANTED — MOTOR CARTING, ALL kinds, long or short hauling. Beatty Bros. 'Phone 2169-891r2.

AGENTS WANTED

AGENTS WANTED — HIGH GRADE stock, splendid service and fair treatment makes our agency profitable. We want now a Salesagent for Peterboro district. Write Pelham Nursery Co., Toronto.
26d-32-924

AGENT WANTED—WINDOW DISplay appliance. Seventy thousand sold Montreal; Canada Sales Agency, 2302 Clarke St., Montreal.
1d-28-1568

HELP WANTED—Male

WANTED—A1 DIE MAKERS, MUST be efficient in blanking, piercing and drawing dies. Experience on large dies necessary. Apply, stating full particulars to The Pedlar People, Limited, Oshawa, Ont.
2d-28-1578

FIREMEN, BRAKEMEN — BEGINners $150-$250 (which position?) Railway 1402 Examiner.
3d-30-1402

WANTED — SMALL BOY — APPLY Lavoie Knitters. 3d-30-1585

RELIABLE MEN IN ALL LOCALITIES for free sample and catalog distributing. Very good pay. No selling. Nice outdoor, year 'round work. Spare or full time. Experience unnecessary. Rush your application IMMEDIATELY. WE WANT YOU. General Manager's Office, 1423 Victoria Street, Chicago, Illinois."
11d-18, 25, 1, 8, 15, 22, 29; 5; 12; 19; 26—1441

HELP WANTED—Female

KITCHEN WOMAN WANTED—FOR information call Park's Hotel, Burleigh Falls. 2d-28-1569

WANTED—ONE HUNDRED WOMEN for hand crochet work, constant work; Elliott Mfg. Co. Ltd., Rink St. 12d-32-1507

EXPERIENCED COOK AND HOUSEkeeper desires position by day or week. Phone 1814m. 3d-28-1554

LOST

LOST — BABIES' BROWN BOOT with light toe at St. Peter's Social. Finder phone 2461. 3d-28-1375

LOST — PAIR OF NOSE RIMMED Glasses on Chemong Road; finder please leave at Examiner.
3d-28-1376

LOST — WILL THE PARTY WHO found $16.00 around Union Bank Saturday return to bank at once and save further trouble.
3d-30-1405

LOST — WILL THE PARTY WHO took four pair of stockings from Lavoie's 18ore yesterday afternoon please return and save further trouble. 1d-28-1589

SALESMEN WANTED

WANTED — RAGS, BONES, OLD stoves, copper, brass, zinc, rubber, auto tires, wood ashes. Will send a man and clean your cellar or ash house free of charge. Address Stevens, 364 Mark street, or 'phone

AUTOS FOR SALE

FOR SALE—OVERLAND TOURING 1922 model, first class condition, cheap for quick sale. Phone 1498F or apply 440 George.

AUTO FOR SALE—DODGE TOURING late model, A1 condition; apply 415 Dublin St. 3d-28-1377

$150 4 CYLINDER McLAUGHLIN; good condition; apply 270 McDonnel

CAR FOR SALE—CHEVROLET 490 Touring Body; wind shield; engine; radiator; also twin boat engine; apply 5 Dunlop Street. 3d-28-1364

CAR FOR SALE—STAR ROADSTER in perfect mechanical condition and looks like new; will be sold at a great sacrifice Saturday, Aug. 1st at 39 Conger St., phone 515J; would consder terms. 3d-28-1367

CAR FOR SALE — YOUR OPPORtunity: only one new Studebaker left; less than wholesale price for clean deal or would consider smaller car or good lot as part payment; make your offer; remember this car is brand new, fully guaranteed display; Weber's, Charlotte street. 3d-29-1392

FOR RENT

TO RENT—CLEAN, MODERN, SIX roomed house, Hart Ave. Apply 677 Water St. 3d-29-1390

TO RENT—ON SEPT. 1, 1925, NO. 374 Water St., apply 437 George St.
dtf.-1577

TO LET — HOUSE AND APARTments; phone R. C. Braund.
10d-36-1394

TO RENT—SMALL HOUSE; FULL plumbing; very central; rent $20; Apply 481 Aylmer. 3d-29-1393

FOR RENT—APARTMENT, UPPER Duplex, 5 rooms, heated, garage. Apply 265 Rubidge St. 1405w.
6d-29-1318

TO RENT—$20 PER MONTH—VERY central; small 5 roomed cottage; also 7 roomed brick, close to C.G.E., $25 per month; phone 272.
5d-32-1398

GARAGE TO RENT — 509 KING St. 6d-28-1286

TO RENT—HOUSE 514 PARK ST.— apply 182 Wescott
3d-18,25,1-1134

FOR RENT—7 ROOM BRICK HOUSE planted garden; furnace heated, all modern; immediate possession; apply 181 Stewart St. 5d-29-1341

FOR RENT—HOUSE NO. 140 PARK St., $17.00; apply phone 1224w.
3d-28-1361

TO RENT—HOUSE NO. 148 ANTRIM St., under alteration and repair, will be ready for rent in about one week; apply at office of E. F. Mason, 429 George St. 3d-29-1383

TO RENT—CLEAN, COMFORTABLE, well decorated house; central; conveniences; reasonable rent; Apply 183 Antrim, phone 2211F.
6d-32-1379

TO RENT — SMALL HOUSE AT 169 Edinburgh; apply 208 McDonnell.
6d-28-1291

TO RENT—ONE DOUBLE BEDROOM also single bedroom, both furnished; very central; use of phone; board optional. Call 2032J.
6d-28-1302

TO RENT—FULLY EQUIPPED SUMmer cottage at Loon Lake (mainland). Garage accommodation. Price reasonable. Apply to Philip Tanner, Chandos, P.O., Ontario.
6d-29-1320
1w-July 30

TO RENT — TWO UNFURNISHED Rooms for light housekeeping; heated; ground floor; central; $5.00 a week; apply Box 1349 Examiner.
12d-36-1349

TO RENT — 3 ROOMS FOR LIGHT Housekeeping; all conveniences; on bathroom floor; heated; use of phone; Apply 230 Dublin St., phone 1309m. 12d-32-1247

TO RENT—SEVEN-ROOMED BRICK house all conveniences, except furnace, 302 Water street; also blacksmith shop for sale or to rent. Apply 608 Homewood Ave. Phone 1925W.

TO RENT — TWO APARTMENTS; upper and lower, at 681 George St.
26d-28-809

HOUSE TO RENT— 539 DOWNIE street. Apply 437 George street.
dtf-1337

FOR RENT
MODERN HEATED APARTMENT IN Bank of Commerce Building. Immediate possession. Apply 437 George street
dtf

FOR RENT—HEATED OFFICE ON George street. Apply 437 George street.
dtf

FOR RENT — APARTMENT "D" Nova Scotia Apartments. Immediate possession. Apply 437 George Street.
d t f

DRAWING OF PRIZES.

Results of Draw at St. Peter's Social—Peter Milloy Wins Watch.

The following are the winners of the prizes given in connection with St. Peter's Social.

1. No. 4038— Gold Watch, won by Peter Milloy, 546 Parnell Street.
2. No. 4405—$10.00 in Gold, won by Tom Grady, Claraday P. O., Ont.
3. No. 2000—One ton Coal won by Mr. Galvin, 745 Water street.
4. No. 2915— Electric Heater, won by Donald Mein, 374 1-2 George st.
5. No. 1812— Auto Tire, won by Mr. C. W. Wiggins, 195 Charlotte Street.
6. No. 975—Nu-Art Lamp, won by Mr. J. A. O'Brien, 245 Engleburn avenue.
7. No. 1333—Electric Iron, won by C. E. Picard, 320 Frederick avenue.
8. o. 217—Parker Fountain Pen, won by D. Welsh, Y. W. C. A.
9. No. 4752—Waterman Fountain Pen, won by Raymonr Zeehr, 647 Euclid Avenue, Toronto.
10. No 3162—$5.00 in gold won by A. Skitch, 474 Deleware ave, Toronto.

The drawing was held last evening at St. Alphonsus Lyceum, under the direction of Rev. P. P. Butand Hanrahan. Little Miss Heller, and Messrs Bennett, Whaley en Clancy of 13 Endeane avvenue, Toronto, consented to be blindfolded and drew the lucky numbers listed above.

The following won prizes for ticket selling—1, Miss Clotilde Boland; 2, Miss Josephine Clancy; 3, Miss Ettie Brooks; 4, Miss M. De Forge; 5, Miss Mamie Archambault.

Rev. P. P. Butler, and the committee in charge of the social, wish to take this opportunity to thank all who assisted in making the social a success. Special mention is made of the co-operation of the women of St. Peter's Parish, and also Messrs DeForge, Daniels, Hynes, Pepe, and McFadden.

SITUATIONS WANTED

SITUATION WANTED — AS HOUSEkeeper; best references; Box 1369 Examiner. 2d-28-1369

STENOGRAPHER—THREE YEARS' experience; desires position; phone 1618J. 4d28-1343

MIDDLE AGED WOMAN DESIRES position as housekeeper or companion. Apply Box 1342 Examiner.
3d-29,31,1-1342

POSITION WANTED — ELDERLY lady desires position as housekeeper or companion to elderly person in good home for small remuneration. Apply Box 1381, Examiner.
3d-29-1381

FOR SALE

FOR SALE—PIANO — APPLY 210 Prince 3d-29-1395

FOR SALE—4 BURNER GAS STOVE cheap; phone 980m. 3d-29-1387

BEAUTIFUL PURE WOOL BATTING now on hand at Peterboro Woolen Mills, 73 Gladstone Ave.
3d-29-1389

BAIT FOR SALE—FRESH BIG DEW Worms; great fish catchers; 65c per 100. Phone 1540m. 3d-d.h.

FOR SALE—3 BURNER "NEW PROcess" coal oil cooker, $6; Gas plate $3; Range $12; Oak Pedestal Extension Table $20; Kitchen Cabinet $25; Sliding Couch $7; Good Folding Screen $3; Awning $3; Refrigerator $9; New wool mattresses $6; new steel springs $6; Dressers, sideboards, chairs, tables, tubs, washboards, boilers and small hardware. M. T. Butcher, 350 Water St., opposite the market.
3d-30-1402

FOR SALE—MASSEY HARRIS RINder, five foot cut; in good working order; apply Patrick Sullivan, R.R. 8, Peterboro, phone 25 r 2-4.
3d-29-1380

FOR SALE—MASON & RISCH PIANO walnut finish, half price; Axminster Rug 9 x 12, $20.00; dresser, campbed, etc., apply Mrs. Trebilcock, Apt. 16, Bank of Commerce Bldg., phone 658w. 3d-29-1382

FOR SALE — OR WILL LEASE— Grocery business, corner Reid and Smith; suit grocer or butcher; low rent; ill health forces sale; apply 304 Smith; phone 2017m.

FOR SALE — GARAGE, CHEAP. Owner leaving city; 18 feet by 12 feet. Box 1356 Examiner.
3d-28-1356

FOR SALE — ANGLE WORMS, 75c per 100. A Brault, 881 Water St. Phone 1853J. 6d-30-1333

FOR SALE—3 BURNER OIL STOVE in good condition; apply 314 Mark.
3d-28-1368

FOR SALE—2 REED CHAIRS; ONE table, secretary, wall black board, 3 x 6; apply 209 Murray.
3d-28-1363

FOR SALE—COLUMBIA RASPBERries; Percy Rowe, Downer's Corners phone 721 r 25. 6d-30-1344

FOR SALE—5 GAL. COAL OIL DElivered for $1.25; Boyle's Grocery. Send your can. 6d-28-1530

FO SALE—CALL PURDY LUMBER Co. for wood; reduced prices; Cedar Buttings $2.50 per load; Mixed Slabs, $3.50 per half cord, cut 12 inch; orders taken now for lumber buttings, $5.00 per large team load; hardwood lumber buttings, $6.50 per team load; rough and dressed lumber, shingles, etc., for sale; telephone 650; evenings 1922w. 12d-38-1391

CORPORATION OF THE CITY OF PETERBOROUGH
CITY TREASURER'S SALE OF LANDS FOR ARREARS OF TAXES

TO WIT:—

By virtue of a Warrant issued under the hand of the Mayor and the Seal of the Corporation of the City of Peterborough, bearing date the 27th. day of March, 1925, and to me directed, commanding me to levy upon the several Parcels of Land hereinafter described, for Arrears of Taxes due thereon, together with all lawful costs and charges in connection therewith, I hereby give notice that unless the said Arrears of Taxes and costs be sooner paid, I shall, pursuant to the provisions of the Assessment Act, at the City Council Chamber, in the City of Peterborough on Monday the 26th. day of OCTOBER, 1925, at the hour of Ten o'clock in the Forenoon, proceed to Sell, by Public Auction, the said Lands or so much thereof as may be necessary to discharge such Arrears of Taxes, and all lawful costs and charges incurred in connection with such Sale.

No.	Description	Location	Years in Arrears	Taxes	Cost	Total
1.	135 Lot 59-Plan 144	S.S. Weller St.	1920-21-22-24	$132.79	$13.08	$146.87
2.	17 Lots 2-3-4-5 and 6—Plan 23A	W.S. Rogers St	1921-22-23-24	100.95	13.27	113.22
3.	17 Lots 9-10-11-12-13-14-15-16—Plan 23A	E.S. Elgin St.	1921-22-23-24	165.03	13.87	178.90
4.	103 Lots 49-50-51-52—Plan 9A	S.S. Dufferin St.	1921-22-23-24	145.28	13.37	158.65
5.	190 N. 16 ft. Lot 208 & S. 14 ft. Lot 209—Plan 1A	W.S. Rogers St	1921-22-23-24	45.74	10.89	56.63
				$590.79	$63.48	$654.27

All Lots are patented.
First published in the Ontario Gazette and in the Peterborough Examiner July 25th., 1925.

City Treasurer's Office,
Peterborough, July 23rd., 1925.

F. ADAMS,
City Treasurer.

12d-25, 1, 8, 15, 22, 29, 5, 12, 19, 26, 3, 10, 17—1513

HORTICULTURAL PRIZE LIST OUT

Many Classes Provided For Exhibitors at Annual Flower Show.

IN SEPTEMBER.

The prize list for the annual Flower Show of the Peterboro Horticultural Society gives a wide range of classes for all flower lovers. Special classes are provided for children who were given seed at cost through the schools.

Classes for Children.

Open to junior members only. Four prizes each.

Flowers.

A.—Asters, 6 blooms.
B.—Calendulas (marigolds), 12 blooms.
C.—Snap dragons, 6 spikes.
D.—Verbenas, 6 blooms.
E.—Zinnias, 6 blooms.
F.—Wild flowers and grasses, best collection.

Vegetables.

G.—Beetroots, 6.
H.—Carrots, 6.
I.—Parsnips, 6.
J.—Turnips, 6.

Open to All Amateurs.
(3 Prizes Each)

K.—(a), Asters, mauve, 6; (b), Asters, pink, 6; (c), Asters, purple, 6; (d), Asters, red, 6; (e), Asters, white, 6; (f), Asters, yellow, 6; (g), Asters, variety, 12.
L.—Dahlias, 6.
M.—Everlastings, 12 spikes.
N.—Gladioli, 6 spikes; *(a), Gladioli, 6 spikes, 6 varieties.
O.—Gladioli, 12 spikes at least, 4 varieties.
P.—Hydrangea, 3 blooms.
Q.—Marigolds, 12.
R.—Pansies, collection.
S.—Petunias, single, 12.
T.—Petunias, double, 6.
U.—(a) Phlox, annual, collection; (b), Phlox, perrenial, collection.
V.—Roses, 6 blooms.
W.—Snapdragons, 12 spikes.
X.—Sweet Peas, 25 stems.
Y.—Verbenas, 12 blooms.
Z.—Zinnias, 12 blooms.
*Two special prizes of, 1st, $2.50, and 2nd, $1.50, have been donated by Mr. W. H. Young.

Special Displays—Amateurs Only.

1.—Cut flower display in vase.
2.—Cut flower display in basket.
3.—Basket of roses.
4.—Hand bouquet, tied.
5.—Floral decoration for and on dinner table set with linen only. (Entries for this class must be made not later than Sept. 7th).

House Plants—Amateurs Only.

6.—Begonia, one.
7.—Fern, one.
8.—Foliage, 3, variety.
9.—Flowering plants, 3, variety.
10.—Geranium, one.
11.—Palm, one.

Entries.

All entries other than class 5 must be made at the Armouries between 1.30 p.m. and 4.30 p.m., Thursday, Sept. 10th.

Members of the Horticultural Society, junior and senior, are entitled to make entries without charge. All others, ten cents per entry.

PERSONAL

LONELY LITTLE WIDOW, TIRED living alone; very wealthy; I dare you write! M. U. Club, Box 305 (53) San Francisco, Calif.
4d-1,8,15,22-1385

CUT THIS OUT FOR LUCK; SEND birth date and 10c for wonderful horoscope of you entire life. Prof. Raphael, 94 Grand Central Station, New York.
7d-25, 1, 8, 15, 22, 29, 5-1343

BABY CARRIAGES, ETC.

FOR SALE—CREAM LLOYD LOOM Baby Carriage in good condition; 210 Antrim St. 3d-27,29,31-1284

FOR SALE—CREAM, WOOD WICKer baby carriage, trimmings, reversible gear, in good condition. $20. Apply 494 Bolivar.
3d-28-1359

GIVE INSTRUCTIONS TO ITALIAN ENVOYS

Are To Ask Low Interest Rate and Long Moratorium on Debts.

ROME, Aug. 1. — (Canadian Press).—Premier Mussolini yesterday again received Alberto Pirelli and Mario Alberti, who will go to Washington for its war debts parley. It is learned that the Italian delegates were instructed to stress that Washington must be prepared to consider some means of relieving the present stringent laws against Italian immigration. Another point is the high tariff wall which the United States has built up against the importation of Italy's manufacturers. A long moratorium and low interest form part of the proposals the Italians will lay before Washington.

FREEDOM SHORT.

Haliburton Man at Liberty From Guelph Jail For Very Short Time.

GUELPH, Aug. 1.—(Canadian Press).—Leaping through a window on the ground floor of the Wellington County Jail, William R. Nichols of Haliburton County, awaiting sentence on a theft charge, made an escape from the institution, but was at liberty only a few hours when recaptured yesterday by Jail Governor Lorne Cosby in a swamp near Elora.

VETERAN OF RAID DEAD

Major J. A. Bradley Oldest Mason in Leeds County

BROCKVILLE, Aug. 1 — Major Joseph A. Bradley, aged 94, a Fenian raid veteran, township clerk of Leeds county, is dead at Ivy Lea. 17 years, postmaster of Lansdowne for over 45 years and the oldest Freemason and Orangeman in Leeds county.

Dr. Edward H. Bradley, Peoria, Ills., Dr. James E. Bradley, Canton, Ills., and Dr. J. A. Bradley, Lansdowne, are sons.

WANTED

WANTED—HENS AND CHICKENS— Phone H. F. Doig. 2097F.
52d-62-1017

WANTED — SMALL BUILDING TO make stable or quantity of second hand lumber. Apply 338 Cameron Ave. 3d-28-1365

BOARDERS WANTED

BOARDERS WANTED — ONE OR Two Boarders; central; 1896w.
3d-29-1384

BOARDERS WANTED — ALL CONveniences; phone 1382J; central.
12d-30-1195

WANTED—BOARDER OR TWO TO room together. Apply 491 Aylmer street. 6d-31-1360

B. C. SHINGLES
I handle the best grades of British Columbia Shingles at best prices. Roofing and roofing materials our business.
FRED. H. ROWAN
607 Weller St. Phone 651

Moving West
M. Rawlinson Ltd.
Estab. Over 40 Years
Consolidated Household furniture cars, the cheapest and best way of shipping to Western Canada and California. Packing, Warehousing and Long Distance moving by motor vans. Shipments made to all parts of the world. Address, 616 Yonge Street, Toronto.

NOTICE TO CREDITORS AND OTHERS

In the Estate of William Doidge, Deceased.

Notice is hereby given pursuant to the Trustees Act that all creditors and others having claims or demands against the estate of William Doidge, late of the City of Peterborough, in the County of Peterborough, Janitor, who died on or about the 18th day of July, 1925, are required on or before the 19th day of August, 1925, to send by post prepaid or to deliver to the undersigned Solicitors for the Executor of the Will of the said deceased, their Christian and surnames, addresses and descriptions, and full particulars of their claims and the nature of the security, if any, held by them, and after said date, the assets of the deceased will be distributed amongst the parties entitled thereto having regard only to the claims, accounts and interests of which the Executor should then have notice and all others will be excluded from the said distribution.

Peck, Kerr and McElderry,
415 Water Street,
Peterborough, Ontario.
Solicitors for the Executor.

Dated at Peterboro this 24th day of July, 1925.
3d-25,1,8-1527

SALE OF CHATTELS

In the Estate of Dr. Frederick L. Robinson, Deceased.

Under and by virtue of the powers vested in The Trusts and Guarantee Co. Ltd., as executors under the last Will and Testament of the said Dr. Frederick L. Robinson, there will be offered for sale by public auction, Saturday, August 15th, 1925, at the hour of one o'clock in the afternoon in the stable yard at the south-east corner of Charlotte and Aylmer Streets, Peterborough, Ont., the following chattel property:

Guy Newman, Standard bred stallion;
Dolly Newman, Standard bred two year old filly;
Junie Axworthy, Standard bred one year old filly;
Georgie Hall, Standard bred six year old mare and foal;
Cicardo, Standard bred fourteen year old mare with foal, all the foregoing are registered and pedigrees will be produced at the time of sale.
Emma Patches, five year old mare by Dazzle Patch, Dam by Sir John, 2nd dam thoroughbred.
also 8 cutters, two buggies, 1 set light delivery sleighs, 2 sets new wheels for buggy, 6 poles for rigs, 1 sulky, 1 road cart for trotting horse, 1 sulky frame, buggy body, old Studebaker car, 1 set double harness, 1 set double [illegible] and lines missing, 2 sets single harness, 2 sets hobbles, 1 set breeding hobbles, odds and ends like boots, forks and shovels, etc.

For further particulars and conditions of sale apply to Joseph Wearing, 408 Water street, Peterborough, Ont., Solicitor for The Trusts and Guarantee Co. Ltd, Executors, 120 Bay Street, Toronto, Ontario.

Dated at Peterborough the 20th day of July, 1925.
6d-1,5,8,11,14-1586

Business Property for Sale or Rent — Garage fully equipped, gas pump, six room house.
Apply F. REVOY
Corner George and Smith Sts.
4d-28-1335

PEAT

Leave your orders for Peat at once, as cars will be coming in soon.

Also Alberta Coal. All Sizes Hard Coal on hand

Hard and Soft Wood; cut and split if desired, at

J. E. A. FITZGERALD
253 HUNTER STREET
Phone 111.

7d—28—1529

You will find many things you thought you couldn't afford in the Classified Ads. of the Examiner.

NOTICE TO CREDITORS

In the Matter of the Estate of William Henry Dayman of the City of Peterborough in the County of Peterborough, grocer, Deceased.

Notice is hereby given pursuant to Sec. 56 of Chap. 121, R.S.O., that all persons having claims or demands against the estate of the said William Henry Dayman, deceased, who died on or about the first day of June, 1925, are required to send by post, prepaid or deliver to the undersigned Ernest Frederick Mason or to the undersigned Joseph Wearing, his solicitor, on or before the Twentieth day of August, 1925, their christian and surnames and addresses with full particulars in writing of their claims, and statement of their accounts and the nature of the securities (if any) held by them duly verified by statutory declaration.

And Take Notice that after the said Twentieth day of August, 1925, the said Ernest Frederick Mason will proceed to distribute the assets of the said deceased among the parties entitled thereto having regard only to the claims of which he shall then have notice, and the said Ernest Frederick Mason will not be liable for said assets or any part thereof, to any person or persons of whose claim notice shall not have been received by him or his said solicitor at the time of such distribution.

Dated the 18th of July, 1925.
Ernest Frederick Mason,
by his solicitor,
Joseph Wearing,
408 Water Street,
Peterborough, Ont.
4d-18,25,1,8-1451

BELTING!

All sizes Rubber and Leather Belting for sale. Also Pulleys, all sizes Garage to let; Central; Low Rent

A. LOW & CO.
265 Bethune Street
Phone 697 R. and Hol. 1627

FOR SALE.

6 room Brick, all modern, new oak floors, west side, terms.....$5500
7 room Brick, modern, oak floors, up and down, north, easy terms..$5200
6 rooms, modern, oak floors, garage, large lot, central, bargain....$3500
6 room Brick, well, light, stable, double lot, near Mays School..$1800
7 room Brick, two acres, 40 apple trees, on highway.....$2000
Many good farms for sale and exchange; houses and apartments to rent. See our lists.

P. E. Rutherford Agency
282 George Street. Phone 142

GOING TO BUILD? YOU MAY rent a house but homes are built See our New Model Home built to scale. For plans and prices on houses, summer cottages, garages, remodeling, etc. Consult—
A. B. CUNNINGHAM
332 Reid St.

Telephone 790 When You Want Your
Piano Or Organ Tuned.
Player Pianos a Specialty
All Work Guaranteed
W. H. CUNNINGHAM
560 Weller Street

CHINA PAINTING
Mrs. Langley McCarthy Teaches Biscoffs' New and Beautiful Work in
CHINA PAINTING

Coal or Coke
HIGH GRADE ANTHRACITE in all Sizes
Phone 245
THOS. A. REHILL CO.
210 Wolfe St.
Near C. P.R. Station

NOTICE TO CREDITORS

In the Estate of William Henry Dayman of the City of Peterborough in the County of Peterborough, grocer, Deceased.

Notice is hereby given pursuant to Sec. 56 of Chap. 121, R.S.O., that all persons having claims or demands against the estate of the said William Henry Dayman, deceased, who died on or about the first day of June, 1925, are required to send by post, prepaid or deliver to the undersigned Ernest Frederick Mason or to the undersigned Joseph Wearing, his solicitor, on or before the Twentieth day of August, 1925, their christian and surnames and addresses with full particulars in writing of their claims, and statement of their accounts and the nature of the securities (if any) held by them duly verified by statutory declaration.

And Take Notice that after the said Twentieth day of August, 1925, the said Ernest Frederick Mason will proceed to distribute the assets of the said deceased among the parties entitled thereto having regard only to the claims of which he shall then have notice, and the said Ernest Frederick Mason will not be liable for said assets or any part thereof, to any person or persons of whose claim notice shall not have been received by him or his said solicitor at the time of such distribution.

Dated the 18th of July, 1925.
Ernest Frederick Mason,
by his solicitor,
Joseph Wearing,
408 Water Street,
Peterborough, Ont.
4d-18,25,1,8-1451

BELTING!

All sizes Rubber and Leather Belting for sale. Also Pulleys, all sizes Garage to let; Central; Low Rent

A. LOW & CO.
265 Bethune Street
Phone 697 R. and Hol. 1627

FOR SALE.

6 room Brick, all modern, new oak floors, west side, terms.....$5500
7 room Brick, modern, oak floors, up and down, north, easy terms..$5200
6 rooms, modern, oak floors, garage, large lot, central, bargain....$3500
6 room Brick, well, light, stable, double lot, near Mays School..$1800
7 room Brick, two acres, 40 apple trees, on highway.....$2000
Many good farms for sale and exchange; houses and apartments to rent. See our lists.

P. E. Rutherford Agency
282 George Street. Phone 142

GOING TO BUILD? YOU MAY rent a house but homes are built See our New Model Home built to scale. For plans and prices on houses, summer cottages, garages, remodeling, etc. Consult—
A. B. CUNNINGHAM
332 Reid St.

Telephone 790 When You Want Your
Piano Or Organ Tuned.
Player Pianos a Specialty
All Work Guaranteed
W. H. CUNNINGHAM
560 Weller Street

CHINA PAINTING
Mrs. Langley McCarthy Teaches Biscoffs' New and Beautiful Work in
CHINA PAINTING

Coal or Coke
HIGH GRADE ANTHRACITE in all Sizes
Phone 245
THOS. A. REHILL CO.
210 Wolfe St.
Near C. P.R. Station

GOOD INVESTMENTS

$2300—Central brick, 3 piece bath; garage, good garden.
Extra fine new central house on McDonnel St., modern in every detail; nothing finer in the city; your chance if you want a nice home at right price.
$2400—Good buy in modern house; 6 rooms, 3 piece bath; south.
$2000—Partly modern brick, lot 52' by 190'.
$2000—Nice home, about two acres fruit trees, etc., on Provincial highway.

H. J. McCANNAN
Agents for Fidelity, Phenix, British and European Fire Insurance Cos.
140 Simcoe street. 'Phones 66 - 772
Nugent Phone 1695M.

FOR SALE.

$3300 — 7 roomed house, all modern except furnace, double lot.
$4500—7 roomed Brick, all modern; central; hardwood floors; easy terms.
floors, all modern, sun porch, terms.
$3000—6 roomed Bungalow, all modern; hardwood throughout; central.
$3300—6 roomed Bungalow, hardwood floors; 7 roomed Brick, all modern; west end; a snap.
$4000—6 roomed Brick, all modern; hardwood floors; south end.
$2700—6 roomed Brick; would exchange for garden property.
$1800—6 roomed red brick; extra lot; good stable, pump, water and light. Close to car line.
Agents for Security Life

J. CHAMBERS & CO.
392 Water Street
Residence 'Phone 1594W
Office 341.
G. Adams, Agent, 'Phone 1291m.

FOR SALE

$6000.00 will buy a fine brick house, containing 8 rooms, modern, hardwood floors, large lot, owner will also include considerable furniture with house, and will sell on very reasonable terms, west end.
$3500.00 buys a very comfortable frame house, light and water, large lot, situated in south end, owner will sell on terms.
$1650.00 buys a very nice frame house 6 rooms, light and water, garage, situated at Byersville, good terms.
$3900.00 buys a good new brick bungalow, modern, hardwood floors, situated in south end, owner will exchange for a smaller house.
$4000.00 buys brick house, modern, hardwood floors, in good condition, large lot, situated in south end, owner will exchange for a larger house, more central, and pay a difference.

FOR RENT
$18.00—Good house, 7 rooms, modern, centrally located, immediate possession.
$12.00—Brick house, 5 rooms, north end, immediate possession.
$16.00—5 roomed cottage, newly decorated in and out, large lot, vacant

Apply
J. T. O'CONNELL & CO.
136 Hunter St., W. Peterborough
Office phone 376 - House phone 1389
A. Mills, agent, phone 1493w

FOR SALE.

$3500 — 7 roomed house, all modern except furnace, double lot.
$4500—7 roomed Brick, all modern; central; hardwood floors; easy terms.
floors, all modern, sun porch, terms.
$3000—6 roomed Bungalow, all modern; hardwood throughout; central.
$3300—6 roomed Bungalow, hardwood floors; 7 roomed Brick, all modern; west end; a snap.
$4000—6 roomed Brick, all modern; hardwood floors; south end.
$2700—6 roomed Brick; would exchange for garden property.
$1800—6 roomed red brick; extra lot; good stable, pump, water and light. Close to car line.
Agents for Security Life

J. CHAMBERS & CO.
392 Water Street
Residence 'Phone 1594W
Office 341.
G. Adams, Agent, 'Phone 1291m.

FOR SALE

$6000.00 will buy a fine brick house, containing 8 rooms, modern, hardwood floors, large lot, owner will also include considerable furniture with house, and will sell on very reasonable terms, west end.
$3500.00 buys a very comfortable frame house, light and water, large lot, situated in south end, owner will sell on terms.
$1650.00 buys a very nice frame house 6 rooms, light and water, garage, situated at Byersville, good terms.
$3900.00 buys a good new brick bungalow, modern, hardwood floors, situated in south end, owner will exchange for a smaller house.
$4000.00 buys brick house, modern, hardwood floors, in good condition, large lot, situated in south end, owner will exchange for a larger house, more central, and pay a difference.

FOR RENT
$18.00—Good house, 7 rooms, modern, centrally located, immediate possession.
$12.00—Brick house, 5 rooms, north end, immediate possession.
$16.00—5 roomed cottage, newly decorated in and out, large lot, vacant

Apply
J. T. O'CONNELL & CO.
136 Hunter St., W. Peterborough
Office phone 376 - House phone 1389
A. Mills, agent, phone 1493w

COAL - COKE - WOOD
12 in Dry Tamarac, $4.75 ½ cord
12 in. Dry Wood and Slabs, mixed $3.75; 12 inch Maple and Beech, $6.50 half cord.
H. H. DINSDALE
Phone 253. All Kinds of Coal.

WOOD

Dry Pilled Inside Under Cover
HARDWOOD SLABS
Cut Stove Length, ½ Cord $6.50
HEMLOCK SLABS
Cut Stove Length, ½ Cord $4.50
WOODWORK of all kinds Doors Trim, etc.
THE CANADIAN ALADDIN COMPANY
Phone 952 Evening 1522f

Summer Resort
"Kawana" is Open to Book Reservations for the Season.
A. E. LLOYD,
Juniper Island P.O.,
Stoney Lake, Ont.
11d—20, 27, 4, 11, 18, 25, 1, 8, 15, 22, 29—1138.

DAVIS-THOMPSON COMPANY, LTD.
Insurance and General Agency
433 GEORGE ST. PHONE 40

4% INTEREST, compounded Half-Yearly, Paid on Deposits

One Dollar opens an account. Special facilities afforded Depositors for the convenient transaction of their business, and accounts are subject to cheque withdrawal.

For Sums of $100 and upwards this Company's Debentures are issued in terms of one to five years, bearing special rates of interest, depending upon the term of investment.

TORONTO SAVINGS AND LOAN CO.
435-437 George Street
Peterborough

"BRINGING UP FATHER" — Geo. McManus

Age — Steady Growth — Sound Policies —

— are synonymous terms when applied to The Bank of Nova Scotia. For over 92 years this Bank has been serving the Canadian public; and its present standing, showing Capital of $10,000,000, Reserve Fund of $19,500,000 and Total Assets of $210,000,000, bears witness to the soundness of its policies.

The experience of 92 years is at your service at any branch of

THE
Bank of Nova Scotia

ESTABLISHED 1832

Paid-up Capital $ 10,000,000
Reserve - - 19,500,000
Total Assets - 205,000,000

J. W. Fraser, Manager, Peterborough

FRANCE OFFERS SMALL PAYMENT

Would Pay Britain Amount Equal to One Per Cent. on Debt.

REACH DEADLOCK.

PARIS, Aug. 1. — (Canadian Press.)— The British-French debt discussions have reached a deadlock which will last, it is believed in Paris, until the French debt Funding Commission goes to Washington and the funding is settled at least in principle.

The French offer about $30,000,000, while the British want $100,000,000. This is one per cent. interest on a total debt of $3,000,000,000.

SOVIET TRADE HIGHER.

May's Total $50,000,000 on European Borders.

NEW YORK, Aug. 1 — During May the foreign trade turnover of the Soviet Union on the European frontiers passed the $50,000,000 mark for the first time during any single month since the close of the war, according to customs figures just received by the Russian Information Bureau in Washington.

The turnover for May was $65,000,0000, of which $19,800,000 represented exports and $45,200,000 imports. The figures are for the European frontiers only. The unfavorable trade balance has now continued for four months, due to the cessation of grain exports.

Furs valued at $5,070,000 led the export list, followed by petroleum products worth $4,827,000. The imports included cotton worth $10,400,000, machinery worth $3,330,000, chemicals and chemical products worth $2,481,000. The imports of grain and folur, necessitated by last year's bad harvest, continued during the month. Their value was $12,852,000.

TRENT RIVER WON.

Beat Norwood Girls 16-10 in an Exciting Game of Softball.

TRENT RIVER, August 1. — A large crowd witnessed the game between the Norwood girls' softball team and the Trent River Girls' here on Thursday evening, resulting in the score 16-10 in favor of Trent River.

Make your own Mustard Pickles

Home-made mustard pickles. How delicious—and how easy to put up. Here's the recipe:—

MUSTARD PICKLES

1 qt. small onions 1 large cauliflower
1 qt. cucumbers 2 heads celery
2 red peppers

Peel onions, cut vegetables in small pieces, cover with weak brine and let stand overnight. In the morning bring to a boil and drain off.

Take 2 cups brown sugar, 1 cup flour, 6 tablespoonfuls Keen's D.S.F. Mustard, 1 tablespoonful turmeric and 2 quarts vinegar. Boil this mixture for twenty minutes, stirring continually. Pour over vegetables hot. Let stand ten days, stirring every day, then bottle.

This is one of the many recipes given in our new Cook Book. May we send you a copy? It's FREE. Write:—

COLMAN-KEEN (CANADA) LIMITED
Dept. 3 A.
102 Amherst St.,
Montreal 375

Keen's Mustard aids digestion

QUEENSLAND SEEKS YOUNG BRITISHERS

Established Training School and Advances Money to Right Men.

LONDON, Aug. 1.—(Associated Press.)—With the object of getting as many young English settlers of a certain type as possible in the next few years, the government of Queensland is offering attractive inducements to public school boys and others who have a little capital of their own.

An Australian Farms College is being established at Lynford Hall, Norfolk, bought for the purpose which will be controlled by H. V. Potts, former principal of the Hawlesbury Agricultural College, New South Wales. Students will receive the necessary training at this college at a cost of $875 for six months. They will be expected to possess $1,250 capital on landing in Australia, which, with passage money and pocket money, totals $2,500. The state, however, will advance to each trained student with $1,250 capital, a sum of $3,750.

It is estimated that the training and acquirement of a fully-equipped and fully-stocked farm will amount to $6,250.

MAN KILLED IN WOODS.

Samuel Parks of North Hastings Was Struck By End of Swinging Timber.

BELLEVILLE, Ont., Aug. 1. — (Canadaian Press).— While working in the woods, Samuel Parks, a resident of North Hastings, met with an accident, which caused a fracture of one leg and death shortly afterwards. The end of a piece of timber swung and hit him.

STORE GUTTED.

Several People Had a Narrow Escape in Hamilton Blaze.

HAMILTON, Aug. 1— (Canadian Press). — Several persons had a narrow escape, last night and property damage of $10,000 was done when flames completely gutted the bicycle store of G. W. Tyner, 868 Barton, Street, East. Lightning or an explosion caused the blaze.

FIVE MONTHS IN JAIL.

Hootch Maker Balked at $500 Fine.

BROCKVILLE, Aug. 1. —(Canadian Press). — Found guilty of manufacturing liquor on the farm in South Crosby township of Archie Mustard, Aaron Updegrove, was fined $500 with the option of five months imprisonment by Magistrate Page. Updegrove went to jail. Mustard has already paid a fine.

NEW COMPANIES RECEIVE CHARTERS

OTTAWA, Aug. 1 (Canadian Press) — The following incorporations are given public notice in this week's issue of the Canada Gazette: Harry Schliom and Company, Limited, with a capital stock of $50,000, Montreal; W. R. Beaty and Company Limited, $10,000, Vancouver; White Egg Fillers Limited, $100,000, Montreal; The Farmers' Dairy Company, Limited, $1,500,000, Toronto; Anaconda Mines Development Company Limited, $600,000, Winnipeg; E. R. Squibb and Sons of Canada Limited, $50,000, Toronto; Duchess Dress Company, Limited, $49,000, Montreal.

35 BANKRUPTCIES IN WEEK

OTTAWA, July 31 (Canadian Press)—Public notice of thirty-five bankruptcies appear in this week's issue of the Canada Gazette.

HAVELOCK PEOPLE ASK BOARD TO PLACE NEW STAFF IN SCHOOLS

Public Meeting Held to Protest Present Teaching System.

EIGHTY PRESENT.

Object of Speakers Was Not Reduction in Payments, But . . Increased Efficiency.

(By a Staff Reporter)

HAVELOCK, Aug. 1—Havelock rate payers at a public meeting called Thursday night for the discussion of the school situation, adopted a resolution suggesting that the members of the School Board advertise for an entirely new staff of teachers in both the Continuation and Public Schools, that the present teachers be allowed the privilege of making application to succeed themselves and that all applicants be required to state the salary expected.

A Minority Meeting

This meeting was called by Reeve Curtis on the request of a number of ratepayers who were not satisfied with the result of the discussion at a special meeting of the School Board held last week. Alfred Spencer, a member of the village council, was elected chairman. There were about 80 ratepayers present or less than 15 per cent of the total 550 who help maintain the schools in Havelock. Principal Fletcher of the Continuation and Principal Yuill of the Public School were present and answered every question addressed to them by members of the audience, which included a number of ladies. All the members of the Board, with the exception of Trustee Moore, who is on his vacation, were in attendance, namely, Trustees Roche, Dr. Thompson, Barlow, Fennell and Forde.

Money Versus Efficiency

The majority of the ratepayers who spoke insisted that their main object was not to secure a reduction of the cost of maintaining the schools but to increase the efficiency of the staff. Members of the Board maintained that this claim was inconsistent as by the terms of the resolution which gave the teachers a chance to hold their positions with less salary the question of efficiency was forced out of the calculations altogether. How, asked the trustees can a teacher's efficiency as an instructor be raised by cutting his salary?

Union Fights Union

Trustee Roche, chairman of the Board, was the principal speaker on behalf of the latter. Havelock, he said, is a railway town, and the employees of the C.P.R. have a strong labor union. At present there is a surplus of railway men but the wages have not been reduced. Personally Mr. Roche is in favor of a generous wage scale and he cannot see how railway employees who belong to the Union can consistently object to members of the teaching profession maintaining a Federation having the same aims as the organization of railway men.

Answers Reeve Curtis

At the meeting a week ago Reeve Curtis had quoted figures to show that the cost of education was higher in Havelock than in Norwood. Those who heard him got the impression that Havelock spent $8.00 for every $5.00 expended by Norwood.

Dr. Thompson went to Norwood the day after last week's meeting in order to get first hand information. When he spoke Thursday night he said that he appeared not as a member of the Board but in his capacity as a private citizen.

From the Reeve of Norwood and chairman of the School Board, Dr. Thompson said he had obtained figures showing that in the Public and High Schools of Norwood there are 257 pupils and nine teachers. The annual cost of education in Norwood is $19,580.

In the Havelock schools there are 325 pupils and eight teachers and the yearly bill for maintenance is less than $14,000.

Dr. Thompson said the members of the Board were satisfied that the teachers in all departments were doing their duty. Some of them, however, are working under a handicap as they belong in Havelock and are subject to local prejudice. Pupils do not treat such teachers with the same respect that is given strangers in the community.

Accumulation of Troubles

Dr. Thompson declared that the present situation in the schools is not the fault of the Board but is the result of mistakes that had been made in the past. The Board is not trying to portect any teacher or teachers but would not hesitate to ask for the resignation of any whom they regarded as inefficient or neglectful of duty.

The main speakers on behalf of the dissatisfied ratepayers were Reeve Curtis and S. S. Joyce, who repeated the statement that had been made by them a week ago. The resolution was introduced by Mr. Joyce and suported by Frank Hooper and was carried by a standing vote.

The Board's Attitude.

The next regular meeting of the School Board will be held on August 18th, only two weeks before the schools open for the Fall term. All the teachers of last year are still under contract which cannot be terminated without a month's notice or in lieu of such notice the payment of a month's salary. The latter plan to make a clean sweep of the staff would cost the village over $1200. To turn them adrift now would not be fair either to them or the schools, the trustees say. At this late date it would be difficult for the teacher to secure desirable positions and it would be just as hard for the trustees to replace them as all the best teachers in the Province are already placed for next year.

The Trustees are saying nothing wtih regard to their action when the resolution of Thursday night is officially presented to them. However, they have placed themselves on record as having confidence in the staff. They have, they claim, done everything that is humanly possible to improve conditions in the schools so that it will surprise no one if the resolution when it reaches them will be given a place among the pigeon holes.

DUNSEATH FOUND GUILTY BY JURY

Coroner's Jury Says He Killed Sister-in-law and Committed Suicide.

DAUGHTER TESTIFIED.

SHELBURNE, Ont., August 1. — Canadian Press. — After hearing the evidence relating to the murder of Mrs. Edgar Dunseath in her garden near Creemore, the Coroner's jury last night returned the verdict: "That Nellie Dunseath was murdered by a fork and a hoe believed to be in the hands of Frank Dunseath, her brother-in-law, on the afternoon of Monday, July 27th."

The bones found in the ruins of the Dunseath barn, which was burned on the same afternoon the woman was murdered, weer declared by Dr. W. J. McLean to be human bones, and with regard to them the jury's verdict was: "We have decided from the evidence given, that Frank Dunseath committed suicide on July 27, 1925, in the barn that was destroyed by fire on lot 24."

Fourteen witnesses testified, several declaring that there was bad feeling between Frank Dunseath and his brother's wife.

The dead woman's eight year old daughter testified:

"I saw mother in the garden," she said. "I could see only her head. Uncle Frank went to the garden too, and he had a big stick. I saw him hammering something, but could not see mother."

CRISIS REACHED IN WAGE MEETING

Emphatic Refusal Made To Demands of Miners' Leader.

WON'T ATTEND.

ATLANTIC CITY, Aug. —(Canadian Press).—The anthracite wage negotiations reached the crisis last night when John L. Lewis, in effect demanded that Samuel D. Warriner and William J. Richards attend the wage session Tuesday and repudiate the policy of no concession involving increased wages and Mr. Warriner returned an emphatic "No."

CAPTAIN AND PILOT BOTH EXONERATED

No Blame Attached For Sinking of Tug By Steamer.

MONTREAL, Aug. 1. —(Canadian Press). — Captain Hamilton, of the Canadian Pacific Liner, Marloch and the pilot in charge of the liner on its way up the St. Lawrence on evening of June 28, last, were both exonerated of blame in connection with the sinking of the tug Ocean King which was cut in two by the Marloch and which sank with the loss of nine of her crew. The decision was rendered by the Dominion Wreck Commissioner, Captain L. A. Demers.

BRYAN BURIED.

Government Gave Him the Burial of a Soldier at Arlington.

WASHINGTON, Aug. 1.—(Canadian Press.)— William Jennings Bryan was buried at Arlington yesterday.

After the church had administered its last rites at a simple funeral ceremony the government, which he also served, gave him the burial of a soldier.

When Attacked By Dysentery YOU SHOULD TAKE

AND YOU WILL GET PROMPT RELIEF

When you ask for "Dr. Fowler's" be sure you get what you ask for, as some of those cheap, no-name, no-reputation preparations may prove dangerous to your health.

For 80 years, put up only by The T. Milburn Co., Limited, Toronto, Ont.

CAMPBELLFORD PERSONALS

CAAMPBELLFORD, Aug. 1—Mrs. O. T. Bonham of Chicago, accompanied by her brother-in-law, H. J. Bonham and her niece, Miss G. Smith, is visiting her sister, Mrs. Fred Linton, Queen street.

Messrs. J. H. and A. T. Linton have moved to their summer cottages at Trent River.

Mr. and Mrs. W. J. Acton of Renfrew, who with their four children are taking an auto trip through Ontario, were in Campbellford for a short time Friday.

Miss Viva Dunk is visiting friends in Embro and Toronto.

Mr. and Mrs. G. F. Stephens are visiting their son, Mr. Oliver Stephens at Embro.

Mrs. Wm. Dunk and son Melvin are spending the week end with the former's brother in Embro.

wood during the week.

CAMPBELLFORD, Aug. 1.—Mr. and Mrs. Ray Phillips and two little sons leave on Sunday for Smith Falls where they will spend their holidays with friends.

Mrs. Boothby of Toronto is visiting with her mother, Mrs. Robert Linn, and sister, Mrs. Alex. Abar.

Mrs. Charles Nancarrow of Montreal, formerly of town, is visiting her sister, Mrs. Davidson, and sister-in-law, Mrs. Mary Morton, and other friends here.

Miss Hilda Cowell, R.N., visited friends in Stirling this week.

Mrs. C. W. Turner returned home on Monday after a two weeks' visit at the home of her sister at Cherry Valley and her nephew at Picton.

Mrs. O. Bohnen and little niece, Miss Valoise Smith, and Mr. Harold Bohnen of Chicago are visiting at the home of the former's sister, Mrs. R. A. Linton.

Mrs. C. A. Moore and daughter, Miss Helen Moore, of Hamilton, formerly of town, are visiting at the homes of the former's brother, Mr. Herbert Comins, and niece, Mrs. P. C. Denyes.

St. Andrew's Picnic.

The annual picnic held on Friday afternoon at Crow River Bridge, under ideal weather conditions and under the auspices of St. Andrew's Presbyterian Sunday School, was most largely attended, there being about five hundred people in attendance. The picnic was not confined to the Sunday School, but proved a congregational one as well, and cars were provided by volunteer members of the congregation for all who wished to attend, these leaving the church at 1.30 p.m.

The committees in charge were as follows:

Conveyance Committee— Messrs. J. A. Anderson, Neil Morrison, Wilfred Todd, Thomas Campbell, R. H. Townsend.

Lunch Committee — Miss Mary Watson, Mesdames Neil Morrison, J. S. Wallace, John Storie.

Sports Committee—Rev. James Grier, Messrs. N. Morrison, J. Storie, J. S. Wallace, Dr. O. C. Watson.

The earlier part of the afternoon was pleasantly spent in two games of softball, after which there were races for old and young.

The picnic grounds, due to the kindness of Mrs. Allan Watson and Mr. W. J. Dalgleish, were much improved, swings being provided and tables erected. The children also indulged in bathing, etc., while a happy social feeling prevailed among the older folks. About five o'clock all sat down to tables which fairly groaned under their load of good things, to which all did ample justice.

The winners in the races were as follows:

Running race, children under five years—Billy McEachern, Beatrice Curle, J. Anderson.

Girls 6 to 8 — Georgina Nesbitt, Ethel Easton, Mary Smith.

Boys 6 to 8 — Fred. McArthur, Wallace Rutherford, Edward Rutherford.

Girls 9 to 11—Ruby Towsend, Leah Blue, Willena Allan.

Boys 9 to 11—Gordon McCullough, Jack Brown, Douglas McArthur.

Girls 12 to 14—Grace Caddy, Margaret Cock, Eva McKelvie.

Boys 12 to 14—Stewart Anderson, Lester Henson, Hector McMillan.

Boys 15 to 17—Owen Hardy, Joe Smith.

Young women — Amy Hooper, Helen McDonald, Dorothy Ackerman.

100 yards dash, young men — Walter Blakely, Clarence Massie, T. Chaplin.

Boys' three-legged—Stewart Anderson and Hector McMillan, Lester Henson and Clarence Wallace, Keith Bailey and Walter Twigg.

Fat men's race—Robert McCullough, Alex. McDonald, Reginald McCullough.

Ladies' balloon—Jean Wallace, Mrs. N. Morrison, Mrs. J. A. Anderson.

Married ladies—Mrs. Thos. Hay, Mrs. Wm. Cock, Mrs. J. McEachern.

Married men—Walter Blakely, T. Chaplin, Chas. McArthur.

Girls' sack race—Grace Caddy, Gladys McArthur, Ruby Townsend.

Boys' sack—Lester Henson, Hector McMillan, Donald Rutherford.

Girls' three-legged—Nellie Potts and Leah Blue, Grace Caddy and Eva McKelvie, Gladys McArthur and Willena Allan.

Tug-of-war (captains) — Freeman Bailey won against J. R. Battisby.

The pastor, Rev. Mr. Grier, Superintendent Mr. J. A. Anderson and congregation are to be congratulated upon the success of the day's outing as all present concede it, from the standpoint of attendance and pleasure, to be the best yet.

Salvation Army Hold Picnic.

The annual picnic held under the auspices of the Salvation Army was held on Friday afternoon at Crow River Bridge, two trucks being used to convey the picnickers to the grounds.

The weather was most favorable and all report a happy time. Games of ball, bathing and races for all, also musical numbers and community singing, made a pleasant day for all. Capt. and Mrs. Stevens looking well after the pleasure of all. Well filled baskets were enjoyed by all.

WARKWORTH PERSONALS

WARKWORTH, July 31.—Miss Marjorie Purdy of Castleton spent a few days recently with her friend, Miss Edna Cryderman of Toronto, who is spending a couple of weeks with her aunt, Mrs. J. A. Armstrong.

Mr. and Mrs. M. J. Baker of Hastings were in town on Wednesday.

Mr. Alex. MacGregor of Campbellford was in town on Wednesday.

Miss Fleeta Zuefelt is visiting Rev. and Mrs. G. S. Hammond, Comber.

Mrs. Jack Fletcher and family have returned to Hamilton after sending the past month with her parents, Mr. and Mrs. David Harnden, Sr., and other relatives.

Mr. and Mrs. D. Harnden, Sr., motored to Whitby on Sunday.

Miss Jean Garbutt and friend of Drayton are visiting Mr. and Mrs. F. W. Garbutt.

Mrs. Hugh Smith and son of St. Catharines are visiting her mother, Mrs. M. A. Leonard.

Mr. F. C. Whitcomb of Webster, N. Y., is in town on business.

Miss Jessie Weatherson of Toronto is visiting relatives in town.

Mr. and Mrs. Jas. Dick and daughter Jean have returned to Chicago after spending a couple of weeks with his parents, Mr. and Mrs. Jno. Dick.

Miss Kathleen Keenan of Campbellford was in town on Wednesday.

MODERN DRESS O. K.

Cuban Official Denies Regulations For Dress of Lady Employes.

HAVANA, Aug. 1.—Short skirts, peek-a-boo waists, bobbed hair and lipsticks are not barred from the Public Works Department in Cuba.

Secretary of Public Works Carlos Miguel de Cespedes made this statement in denying that he planned dress regulations for wome employees of his department. The secretary also praised feminine employees for their efficiency.

Government wireless stations will be established in the Far North at Aklavik, in the Mackenzie River delta, 2,000 miles north of Edmonton?

ST. GEORGE'S CHURCH.

(Rev. J. L. Hughes, Rector.)
Brookwood Avenue — South Peterborough.

Eighth Sunday after Trinity.
11 a.m., Litany and Eucharist.
7 p.m., Evensong.

Rev. H. P. Mockridge, Rector of All Hallows, Toronto, will be in charge of the services.

ANGLICAN.

ST. JOHN'S CHURCH.

Rev. R. C. Blagrave, D.D., Vicar.
Rev. G. Abbott-Smith, D.D., D.C.L., in Charge.

August 2nd, 1925.
Eighth Sunday after Trinity.
8.30 a.m., Holy Communion.
11 a.m., Holy Communion and sermon.
7 p.m., Evensong and Sermon.
Frederick G. Mann, Organist and Choirmaster.

ALL SAINTS' CHURCH.

Rev. J. D. Paterson, Rector.
10 a.m., Sunday school.
11 a.m., Holy Communion.
7 p.m., Evening Prayer.
The Rector will preach at both services.

ST. LUKE'S CHURCH.

Cor. Rogers and Robinson Streets.
Rev. Geo. J. Bousfield, M.A., Rector.

Services at 8 a.m., 11 a.m and 7 p.m.
Sunday School at 10.15 a.m.
Holy Baptism by Appointment.

MISCELLANEOUS.

ROMAN CATHOLIC.

ST. PETER'S CATHEDRAL

Low Masses at 7.30 and 9.00 a.m.
High Mass: 10.30 a.m.
Vespers: 7.00 p.m.

TRUTH MISSION.

REV. DAVID McKEE, PASTOR.
Sunday school, 9.45 a.m.
Morning service, 11 a.m.
Subject, "The Conqueror."
Evening service at 7 p.m.
Subject, "Helping the Helpless."
You are cordially welcome to these meetings.

ASSEMBLY HALL.

Christians gathered in the name of the Lord Jesus, will D.V. hold meetings, as follows:

Sunday: Sunday School, 9.45 a.m.; Breaking Bread, 11 a.m.; Gospel Meeting, 7 p.m.

Wednesday: Prayer Meeting, 7 p.m.

All are very cordially invited.

"Ye must be born again."—John 3: 7.

GOSPEL TENT.

Corner of Brock and Bethune Streets
Service to-night at 8 p.m.
Three meetings to-morrow at 10.30 a.m., 2.30 p.m., and 8.15 p.m.

Rev. J. G. Nussey, presiding elder, will preach to-night and to-morrow afternoon and night.

Services all next week at 7.45 p.m.

F. R. Webster,

THE UNITED CHURCH OF CANADA

Continuing the
PRESBYTERIAN, METHODIST AND CONGREGATIONAL CHURCHES

UNION SERVICES

TRINITY AND ST. ANDREW'S

REV. A. J. LANGFORD IN CHARGE

10 a.m.—SUNDAY SCHOOL IN BOTH CHURCHES
11 a.m.—SERVICE AT TRINITY CHURCH
7 p.m.—SERVICE AT ST. ANDREW'S CHURCH

Mr. Crane, Organist. Mrs. King, Soloist

GEORGE STREET CHURCH
REV. J. E. TODD, B.A., B.D., Pastor

REV. H. M. MANNING
Will Preach Morning and Evening

Good Music by the Choir
A Hearty Welcome to Strangers and Visitors

Mid-Week Service, Wednesday, at 8 p.m.
Sabbath School, Sunday at 10 a.m.

Subject for Morning—"Why Paul Was Not Ashamed of the Gospel."
Evening—"Heaven."

ST. JAMES and KNOX
UNION SERVICES

11 a.m. ST. JAMES *7 p.m. KNOX*

Rev. J. Douglas Richardson, M.A. Minister of St. James Church, will preach

The choir of St. James' Church, with F. W. Chenhall as organist, will lead in the service of praise.

ALL WELCOME

MARK STREET CHURCH
Minister: R. T. RICHARDS, B.A., B.D.
11 A.M.—SACRAMENTAL SERVICE
7 P.M.—"BROKEN CISTERNS"
Victor Boerman, Organist and Choir Leader ALL WELCOME

ST. PAUL'S PRESBYTERIAN CHURCH

PREACHER TOMORROW

Rev. Wm. Allan

Services 11 A.M. and 7 P.M. Sabbath School 10 A.M.
Musical Director, Martin B. Chenhall, A.R.C.O.
Soloist, Mrs. W. Byers
WEDNESDAY—PRAYER MEETING AT 8 P.M.
A hearty welcome is extended to all who are looking for a church home.

MURRAY STREET BAPTIST CHURCH
REV. C. W. ROSE, D.D., Pastor
11 A.M.—CHURCH AND SUNDAY SCHOOL
7 P.M.—CHURCH SERVICE
REV. O. U. CHAPMAN, B.A.
OF WINDSOR
Will Preach at Both Services
Miss Bessie Elcome, Organist

PARK ST. BAPTIST CHURCH
REV. NORMAN R. McLEOD, B.A., Pastor.
11-12.30--MORNING WORSHIP AND BIBLE SCHOOL
11 a.m.—REV. DR. E. HOOPER
7 p.m.,—"A WEDDING FEAST" —Pastor Preaching

BETHANY TABERNACLE
OF THE CHRISTIAN AND MISSIONARY ALLIANCE, GEORGE ST.
SUNDAY SCHOOL, 10.00 MORNING WORSHIP, 11.00
Evangelistic Service at 7.00 p.m.
All are welcome. REV. R. KEITH MILLS, Pastor.

GOSPEL HALL
Sunday School, 10 A.M. Worship Meeting, 11 A.M.
MR. WM. GIBSON
MISSIONARY, WILL SPEAK AT 7 P.M.
CENTRAL PARK
PICTURE TALK
Be Sure to See and Hear Mr. Gibson

WEDDING BELLS.

McGAUGHEY—WINDRIM.

OMEMEE, July 31.—A very quiet wedding was solemnized in St. Andrew's Presbyterian Church, Lindsay, on Wednesday morning at ten o'clock, when Verna Mabel, daughter of Mr. and Mrs. Louis Windrim, was united in marriage to Mr. Lawrence McGaughey, son of Mrs. Lucenda McGaughey and the late Wm. J. McGaughey of Lindsay. Rev. N. S. MacTavish, B.D., Ph.D., of Belleville, officiated.

The bride, who was given in marriage by her father, was becomingly attired in an ensemble suit of black and perrywinkle kasha, with hat to match and black fox fur. A reception was held at the Benson House to the immediate relatives, after which the bride and groom left by motor for a tour through the Eastern Provinces.

The groom's gift to the bride was a diamond cluster ring set in platinum.

On their return Mr. and Mrs.

IT PAYS TO ADVERTISE.

The Evening Examiner

PHONES—Editorial 1661. Business Office, 1666. Private Branch Exchange to all Departments.

The Examiner is a member of the Audit Bureau of Circulation.

The Daily Examiner, published every lawful evening, by The Peterborough Examiner, Limited. Office, 419 George street. $6.00 per year, delivered in city; out-of-town subscribers, by mail, $4.00 a year.

The Weekly Examiner, published every Thursday. Subscription price $1.50 a year.

U. S. REPRESENTATIVES

Special U. S. Representatives—W. H. Stockwell, 639 People's Gas Building, Chicago, Ill.

New York—Chas. F. Miller, 225 Fifth Avenue.

Advertising Rates on application.

R. M. GLOVER, Managing Director.

SATURDAY, AUGUST 1, 1925.

MAKING CHILDREN HAPPY.

Edward West Browning, New York millionaire, has already adopted a little girl and is planning to adopt another.

This little girl has a twenty-thousand-dollar automobile with a moving picture screen in it and a sixteen-tube radio set.

She has a garden containing many thousands of blossoms. Also a 450-acre playground.

Besides this, a magnificent mansion more gorgeous than that of many old world sovereigns.

She also has ponies and dogs, dolls and carriages and miniature railroads aplenty.

This is one way to make a little girl happy, but we wonder if Mr. Browning has ever read the story of the Poor Little Rich Girl.

There are many little girls in and around New York who are happier with a rag doll and a piece of string than they would be with all the luxuries that wealth can buy.

A child's chances for happiness are better if she is taught self-discipline and control and has many small pleasures and presents than if she is indulged to the limit in her desire for very costly things.

Things never yet made a human soul happy. In fact, the most miserable people are those who depend on outward things.—New York American.

IDLENESS CAUSES MOST OF CRIME.

Judge Campbell of the Oregon Circuit Court said something at Victoria, B. C., that will not be popular with modern reformers, says the Sarnia Observer.

He stated that ninety-five per cent. of the crime that had come under his notice was caused by idleness. People got into a shiftless manner of living and the next thing they were committing crime in order to finance themselves. He thought that it would be desirable that the death penalty should be exacted in the dealing with habitual criminals who were a detriment to society and to themselves.

When you come to think of it there are not many of the hard, regular workers in the penitentiary. They have been too busy to get into trouble. You will find eminent uplifters who will tell them that they are working too steadily, that they will impair their health, and that they should devote more time to just "knocking about" so they can improve their minds.

That advice is pretty largely bunk. It is the drifter, the idle person who finds mischief. While unending work is not the ideal thing for a human being, it affords a fairly certain route to security against evil ways. Human nature seems to require a controller in order to keep functioning normally. If this is not provided there are temptations that are irresistible. Unremitting occupation presents the outlet for surplus energy. When once the work habit is formed there is not much likelihood of the individual going wrong. He is too busy and crime requires an expenditure of time.

THE INVISIBLE FACTORS.

One must look below the surface before taking trade figures as the final proof of national prosperity. For fully a century Great Britain has imported more than she exported; yet under precisely those conditions, which seemed so adverse, she grew opulent and strong. The United States, on the other hand, has for many years had a favorable balance of trade, in the sense that exports have exceeded imports. Last year it amounted to a billion dollars in round figures, and there have been years when it went beyond two billions.

It might be assumed on this showing that our neighbors were each year forging ahead by the exact measure of this favorable trade balance. The same course of reasoning would justify the assumption that Great Britain was being impoverished. But that would be an error in both cases. Great Britain has "invisible exports" of such huge proportions, arising out of her investments abroad and her shipping, that she is able to show a credit balance in her national ledger. As for the United States, the Department of Commerce has recently made a careful analysis of her position, and finds that "invisible exchange" creates a final debit balance of over $200,000,000 per annum. That takes the rosy hue out of the trade figures.

Where does Canada stand in this matter? The answer is that we also have invisible exports; but they are not of any special significance. We have a favorable trade balance of large proportions, and we are not, like the United States, eating up that balance by paying invisible exchange. We pay some exchange of that nature; but, happily, ninety per cent. of our war debt interest goes to our own people. They took Dominion bonds to the extent of nearly two billions during the war years, and in so doing made it perfectly clear that for all time to come we shall not need to do any financing abroad. That was a tremendously important discovery. It revealed another of the invisible factors which are operating in our national life—our growing domestic wealth in the hands of the common people.—Kingston Whig.

THE NEW ERA IN GERMANY.

In the graphic phrase of former Chancellor Wirth, the German Government's memorandum to France is a formal admission "that Alsace-Lorraine no longer belongs to Germany." More than that, it is a "voluntary" admission, having been made under no other duress than the logic of accomplished fact. In this he sees "the possibility of a complete and brand-new political era" in Germany. If he or Rathenau had made such a declaration during their tenure of office their lives "would not have been secure three days." The whole statement is not merely his own opinion but that of "a German politician not a Centrist, whose opinions have weight with the Right."

It is the opinion also, or at least the hope, of the Governments of England and France. Nearly a year ago word came to Geneva that Germany was prepared to consider favorably entrance into the League of Nations. Skepticism was natural, not only as to the sincerity of the offer but as to the mood in which France would receive it. That skepticism is not yet completely laid—even, as it seems, in the mind of Herr Wirth. He admits that there are still Germans who, as in the war and before it, "never could find courage to draw necessary statesmanlike conclusions from the realities of the political situation." But the Dawes plan has become a promising fact and now the statesmen of France, England and Germany are working loyally toward the "potential enemies pact." Eleven months have notably strengthened the hope that responsible German statesmanship has turned away from the troubled waters of Russia and is bent upon entering again into the commercial, political and cultural fellowship of Western Europe—this time with a better sense of realities.

Confessedly, the situation is difficult to the point of paradox. While Germany accepts the loss of Alsace-Lorraine, she insists upon her right to bring again the burning questions of her eastern frontier before the League of Nations. France has committed herself to security and disarmament based upon universal arbitration, yet apparently balks at orderly and peaceful discussion such as Germany proposes. Article XVI. of the Covenant, which Germany hesitates to sign, has been repudiated by several of her small neighbors, members of the League, and thus far all efforts to clarify and render it effective have been in vain. Yet Herr Wirth is all the more impressive when he admonishes us that every one who cares for civilization and the economic health of the world "should lend his influence and concentrate his political hopes on the concrete question, so that the work of understanding now in process of building may not be torn down."—New York Times.

LABOR DISPUTES.

The negotiations in connection with the threatened British coal strike are remarkable for the spirit of sympathy displayed toward the miners. All reports agree on the fact that the Government and the public are most anxious that the workers should get a square deal in any settlement which is arrived at. It is obvious that the suggestion of the owners that the situation can only be met by reducing the wages, and consequently the standard of living of the workers, is one which does not appeal to either popular or official sentiment. If there is a possible way of avoiding such a solution as this, it will be chosen. The situation is represented to be that the mines cannot be operated with reasonable profit on the conditions hitherto existing; there must be a scaling down of expenses if the industry is to survive. The fierce competition to which British industrialists are subjected necessitates a general cheapening of production, it is claimed, not only in the coal fields, but in many other lines of activity. Can that cheaper production be secured without diminishing the rates of wages, by improved efficiency? And are the owners prepared to accept the workers' contention that they should be satisfied with a smaller margin of profit? On this depends the outcome of the negotiations; for it is reported that the Government is averse to granting any permanent subsidies to the industry.

These recurring crises point to the necessity of making a determined effort to arrive at a real settlement of industrial problems. It is a great tribute to the moderation and fairness of the Conservative Government that it should present a report like that made public today. All parties are agreed, apparently, on the need of a change in the machinery by which industrial disputes are handled. Modern conditions of industry demand, in fact, that the workers be paid an adequate remuneration for their toil; it is acknowledged to be economically unwise as well as unfair to permit the scale to descend below a just level. The complicated system of trading and distribution requires that wage-earners should be provided with the wherewithal to satisfy their reasonable purchasing requirements. When wages are depressed industry as a whole is depressed. The old method of coercion and repression no longer serves to put a finish to wage controversies. The merits of each individual case must, of course, be considered; but there is a more general recognition that prosperity does not consist in the enrichment of a few and the impoverishment of many. Where wages are good, there is a general prosperity and contentment; where they are inadequate there is the reverse. The problem is to so readjust matters that in all industries decent living conditions are assured. When it is found that such conditions do not exist, there is only one thing to be done, and that is, to bring about a change. The Governments are faced with a perplexing problem, and it is one which is universal. The necessity for some world-wide movement to regulate conditions, such as that of the International Labor office, in connection with the League of Nations, is manifest. Without it, there is bound to be discrimination and ruinous competition, as well as continual disturbance.—Hamilton Spectator.

EDITORIAL NOTES AND COMMENT.

Doctors get by. They have inside information.—Columbia Record.

"Vote as you drink," urged Mr. Buckner. Early and often, presumably.—New York Sun.

Good times are those in which people who have money contrive to get a little more.—Hartford Times.

In journalism, the big problem is how to make the editorial page as popular as the comic strips.—Bert Moses.

Something tells us that if there is any return from Doorn there will be heavy C. O. D. charges.—The Dallas News.

Peggy Joyce says that she doesn't believe in gambling. Let's see, how many times she has been married?—Kingston Standard.

One thing a man never understands is why the less a woman wears the longer it takes her to put it on.—Sault Star.

John D. Rockefeller, Jr., owns eight homes and he they ever so humble there's no place like that many.—Ottawa Journal.

It is not strange that Sir Thomas Lipton should declare in favor of prohibition. He is a teetotaler, with the accent on the tea.—Hamilton Herald.

Ladies who "roll 'em" are said to be adopting the fad of painting their knees. What was it Shakespeare said about the folly of gilding lilies?—Chicago Post.

Kensington manufacturer in Atlantic City, while playing golf, sent a ball skimming over the water and killed a duck. Now you tell one.—Philadelphia Public Ledger.

The Cincinnati Times-Star reports that "every week has become garter week." Life has become one grand calf display, and some of them are not so grand at that.—Detroit Free Press.

MANY TEACHERS SEEK POSITIONS

Cobourg Board Had Applications From One Hundred Men.

PICNICS PLENTIFUL.

COBOURG, Aug. 1.—Some indisation of the many Public school teachers seeking positions, may be gained from the following two instances. Owing to a resignatio from the staff, the Cobourg Public School Board advertised for a male teacher. Wednesday night when they met to consider this, the secretary produced one hundred applications from men, which would indicate that a dearth of men teachers does no exist today. There were so many that a selection was not made but left over for another meeting.

Three Hundred Applied.

Doubtless they would have received many more had the position been opn to a lady, as was indicated by a School Board, a few miles from Cobourg, advertising for a teacher. They received three hundred applications about half of these being from teachers who have not had previous experience. The position went to Miss Wagg of Thornbury, a lady with some experience.

Mr. Willard Stillman, son of Rev. and Mrs. R. F. Stillman, Norwood, formerly of Cobourg, has resigned from the Cobourg Public School staff.

Miss B. Sheppard has been engaged to teach at a school near Centenary in Haldimand township.

Sale in Alnwick Township.

Mr. Percy Parker has sold a part of lot 18, concession 7, Alnwick township to Robert Macklin.

Many Excursions Here.

Cobourg has been the mecca for many excursions the last few days. Wednesday, the Knight of Columbus from Rochester ran an excursion by Steamer Ontario here.

Castleton Methodist church held their picnic at Victoria Park Wednesday bringing in a large party.

On Tuesday there were two excursions also. Two special trains brought some seven hundred Canadian National excursionists from Trenton and Belleville. They arrived at noon, during a heavy downpour of rain. The skies soon cleared, however, and a big programme of sports was run off at Victoria Park.

In the afternoon on Tuesday, Steamer Ontario brought in an excursion party from Rochester, of the Buffalo, Rochester and Pittsburgh railway employees.

Another day there was a Shriner picnic. Member of the Rani-Ghor Grotto from Toronto motored down in four large vans. In the afternoon between three hundred and four hundred members of the Lalla Rooke Grotto came over from Rochester by Steamer Ontario. The lake was rought on the passage over and many were sick, but such a little matter, as paying homage to the God Neptune did not detract from their having a good time, and a pleasant visit together. The Shriners were accompanied by their wives and sweethearts.

Big C.P.R. Excursion.

Fully three thousand people are expected to come here on Saturday, Aug. 22, when the Canadian Pacific Railway will hold its annual outing to Cobourg, making Victoria Park the headquarters.

Wise and Otherwise.

Be a follower of the Golden Rule; it is not only the highest morality, but is a fruitful source of true politeness, and is, withal, but simple justice. —O'Connor.

• • •

There is transcendent power in example. We reform others unconsciously when we walk upright. —Swetchine.

• • •

There are some who use humility to serve their pride. —Dunham.

• • •

The humble suffer continually from the folly of the great. —La Fontaine.

• • •

The hour which gives us life begins to take it away. —Seneca.

• • •

True worth is in being, not seeming—
In doing each day that goes by
Some little good—not in dreaming
Of great things to do by and by.
—Cary.

• • •

Every man, however wise, requires the advice of some sagacious friend in the affairs of life. —Plautius.

• • •

If you would have affliction visit you twice, listen at once to what it teaches. —Burgh.

• • •

Brevity is the soul of wit and tediousness the limbs and outward flourishes. —Shakespeare.

• • •

One of the best rules in conversation is never to say a thing which any of the company can reasonably wish had been left unsaid. —Swift.

• • •

In every sphere of life the post of honor is the post of duty. —Chapin.

VOICE OF THE PEOPLE.

ABOUT POPULATIONS.

Dear Sir:

Would you be so kind as to let me know, through your paper, which has the larger population Greater London, 1921 census, London.

D. K., Peterorough.

D. K., Peterborough.

are:

The latest available official figures 7,476,168.

Great New York, 1920 census, 5,620,000.

CATTLE, GRAIN AND PRODUCE

Peterboro—Toronto—Montreal Winnipeg

RETAIL.

Fruit.

Bananas, 20-50c dozen; oranges 25-90 dozen; grapefruit, 2 for 25c; lemons, 40-50c dozen; cooking figs, 3 lbs. 25c; layer figs, 40c lb; dates, 9-15c per lb.; cocoanuts, 10-20c each; peaches, 30-35 cents dozen; plums, 20-40c dozen; apricots, 30-40c dozen; watermelons, $1.50 to $1.75 each; canteloupes, 20-25c each; gooseberries, 20c qt.; harvest apples, 35c measure, $1.30 peck; cooking apples, 2 lbs. 25c; eating apples, 3 lbs. 40c; pears, 40-50c dozen; cherries, choice eating, 30c lb.; Montmorencis, 11-qt. basket $1.00-$1-15; Black Sweets, 6-qt. basket, $1.10-$1.20; fancy, 6-qt. basket, $1.30; red raspberries, 18-20c pint, 2 pints 25c; red currants (cherry), 15c box; black currants, 25c box.

Vegetables.

Potatoes (old) 2 pks. 35c, (new) 50-65c peck; new beets, 5c bunch; new carrots, 2 bunches, 15c; green onions, 5c bunch; Bermuda onions 10c lb.; cooking onions 4-8c lb.; cabbages, 15-20c; leaf lettuce, 5c bunch; head lettuce, 10-20c; celery, 20-30c bunch; parsley, 5c; imported tomatoes, 25c lb.; hothouse, 40c lb., field 30c lb.; peppers, 3 for 25c; cauliflower, 20-35c; spinach, 10c lb.; string beans, 15c pound; hothouse cucumbers, 20-25c each; Florida cucumbers, 5 cents to 25 cents each; rhubarb, 5c bunch; radishes, 5c bunch; endive, 25c lb; asparagus, 2 bunches 25c; large, 35c; green peas, 3 quarts 25c.

Nuts.

Mixed, 25c lb; peanuts in shell, 35c lb.; shelled walnuts, 40-60c lb.; broken walnuts, 45c lb.; whole halves, 70c; California budded, 50c lb.; shelled almonds, 50-70c lb; Brazil nuts, 25c lb.; pecans, 85c lb.

Dairy Products.

Butter—Creamery, 38c lb.; dairy, No. 1, 36-37c lb.; No. 2, 30c lb.; lard, 21-24c lb.; shortening, 17-20c lb.

Eggs, 35c dozen.

Cheese, 27-40c lb.

Honey.

5 lb. pail honey—Clover, 70-85c; amber, 40-50c.

Fish.

Salmon trout, 20-25c lb.; sea salmon, 20-25c; red salmon, 25-30c; whitefish, 20-25c lb.; halibut, 35c lb.

Meats.

Beef, 12-30c lb.; veal, 10-28c lb.; lamb, 20-45c lb.; mutton, 12-28c lb.; pork, 20-35c lb.; bacon, 35-65c lb.; sausage, 18-20c; chicken, 22-45c lb.

Flour.

Flour, half barrel, $5; pastry, 24-lb. bag, 90c-$1.15; bread, 24-lb. bag, $1.25.

WHOLESALE

Grain.

Fall wheat, $1.25 bushel; spring wheat, $1.20; oats, 55-60c; rye, $1.00; barley, 65c.

Hay, Brans, Etc.

Hay, baled, $14-$15; loose, $12-$13; straw, baled, $8; bran, $28 ton; shorts $30.

Hogs.

Live hogs, thick, smooth, $13.00 cwt.; select, graded, $14.25; dressed head on, $20.75; head off, $21.75.

Hides and Wool.

Hides — Cow, 10-11c lb.; horse, $3.50-$4 each; calf skins, 15-16c lb.; lamb skins, 65-75c; shearlings, 25-35c each.

Wool—Coarse, 25c lb.; medium, 27c; fine, 29c; rejects, 15c lb.

TORONTO LIVE STOCK.

TORONTO, July 31. — Balancing the supply to the demand made some adjustment in cattle prices at the Union Stock Yards this week, and brought quotations back to almost where they were three weeks ago. Receipts this week were only around 5,600 head, and more quality handyweight beves would have sold at firm prices. On medium to choice butchers and import steers prices were higher by 25 to 35 cents a cwt., but the poor quality plain butchers were only a little readier sale. Butchers' cows improved also about 20 cents a cwt.

Several were engaged in the export business this week and some to the extent of only one or two cars. Rogers & Maybee shipped out 1,500 head, but only 350 of these were bought on this week's market. Kennedy and Co. sent 500 overseas, brought direct from the country. Choice export steers were up to $8.50 a cwt. and choice medium weights sold up to $8.25 a cwt. Export bulls were quite steady at from $4.75 to $5.25 a cwt.

For the best local beef trade packers paid prices equivalent to the exporters.

Failing to get really finished handy-weight butchers, the demand for baby beeves has brought high prices for these, and the good to choice have sold at $10.00 to $11.50 a cwt. Choice handy-weights have sold up to and a little over $8.00 a cwt. Good loads of butchers were $7.25 to $7.50 and good medium $6.75 to $7.00 a cwt. Plain butchers are hard to place and in cases sales were made as low as $5.00 a cwt. Choice butchers sows are back to around $5.00, good cows $4.50 and mediums $4.50 a cwt.

Western shipments of butchers and butchers cows are supplying part of the demand of the abattoirs but are only competing with the common and medium domestic kind. Winnipeg stockers have had a dull market here and were only cleaned up at easy prices. Several loads of springers were supplied to the east and other points this week at somewhat firmer prices. With only three market days next week as Monday is a holiday, the shipments are not expected to be heavy. Rogers and Maybee have two boats to fill and will need all the export stuff that might arrive.

A lighter run of calves and some buying for Buffalo sent prices a dollar a cwt. higher with tops touching 12 cents. Good calves are 10 cents and mediums are up to 9 cents a pound. Finished calves are not wanted much over 200 lbs. each.

Lambs are up a dollar a cwt. for the week and prices at the close for the right ewes and wethers are 15 3-4 cents a pound. Lambs to bring good prices should be sent in under 90 lbs. each. Sheep are firm and up to 7 cents a pound.

Hogs have advanced 25 cents a cwt. to $13.00 f.o.b. on very light runs. The packers are hopeful of holding down any further rise and expect weaker American prices to help them in doing so.

Current Quotations.

Choice export steers	$8.25 $8.50
Good export steers	7.25 8.00
Baby beeves	8.00 11.50
Choice handy-weight butchers' cattle	7.25 7.50
Good handy-weight butchers	6.75 7.00
Medium handyweight butchers	6.00 6.50
Common handyweight butchers	4.50 5.50
Choice to good 960 to 1,000 lb. feeders	6.50 7.00
Fair to good light feeders	4.50 5.00
Choice butchers' cows	5.00 5.50
Good butchers cows	4.25 4.75
Med. butchers' cows	3.50 4.00
Canners and cutters	2.00 2.50
Good to choice bulls	5.00 5.50
Fair butchers' bulls	4.25 4.50
Bologna bulls	3.00 3.50
Choice spring lambs, ewes	15.00 15.75
Choice spring bucks,	13.00 13.75
Choice sheep	6.00 7.00
Heavy sheep and bucks	3.50 4.00
ood to choice calves	11.00 12.00
Medium calves	8.00 9.00
Common calves	5.0 7.00
Hogs, f.o. b.	13.00 ....
Hogs, fed and watered	13.60 ....
Hogs, weighed of cars	14.00 ....

CHICAGO GRAIN.

CHICAGO, July 31. — In a spectacular upward rush, seldom equalled except in war times, wheat available for July delivery here scored a gain in prices of 9 cents a bushel to-day. The closing figures for July wheat, $1.65 1-2 to $1.66, were 15 cents over wheat deliverable to-morrow, and this circumstance served to discredit talk which was current that the market had been "cornered." It was apparent, however, that venturesome traders who had been selling July wheat and expecting to make an advantageous settlement on the last day of the month had greatly over-reached themselves.

Taken as a whole, the wheat market closed irregular, ranging all the way from 1 1-2 cents decline to 9 cents advance, September 149 1-4 to 149 3-8 and December 150 1-2 to 150 3-4, with corn unchanged to 1 1-8 cents down, oats 5-8 to 7-8 cent off, and provisions varying from 30 cents decline to 20 cents advance.

An outstanding feature was that no other market than Chicago witnesed any big jump in wheat prices to-day. At Liverpool, yesterday, however, July quotations had risen in a sensational manner, and there was some curiosity expressed today as to whether there was a possible connection with to-day's occurence in Chicago.

ONTARIO CHEESE AUCTION.

MONTREAL, July 31—At the United Dairymen Co-operative auction sale of Ontario cheese held here today, the offerings amounted to 2,879 boxes of which 1,320 boxes No. 1 white sold at 22 1-4c per lb., 1,508 boxes of No. 1 colored at 22 1-4c per lb., and 51 boxes special colored at 22 5-16c per lb. The prices paid for No. 1 colored was 1 1-4c per lb. higher, and for No. 1 white 1 1-4c per lb. than the bid prices last week.

STERLING RATES.

MONTREAL, July 31. — Sterling exchange were quoted here to-day as follows:

Sterling demand $4.84 3-4.

Sterling cobles $4.85 1-4.

MONTREAL PRODUCE.

MONTREAL, July 31. — The receipts of butter to-day were 8,578 packages, as compared with 5,246 for the same day last week, and 8,032 for the corresponding day a year ago. A steady feeling prevailed in the market for butter and prices showed no important change. A fair amount of business continues to be done and the market was moderately active.

The receipts of cheese were 13,022 boxes, as against 8,367 for the same day last week, and 17,280 for the corresponding day a year ago. Although the prices paid at the auction sale showed an advance of 1 1-16c per lb., as compared with the prices bid a week ago. There was practically nothing in the situation to warrant the above as it was claimed by buyers that could make purchases of western No. 1 white and colored on spot at 22 1-8c per lb., and eastern grades at 21 7-8c per lb There was a little more enquiry from foreign buyers for supplies, but the volume of business was reported small and the market on the whole was quiet.

EAST EMILY NEWS.

EAST EMILY, July 31.—Mr. and Mrs. Wm. Harrison and son, Elwood, spent Sunday visiting friends, at Buckhorn.

Mrs. T. Shannon has returned home after spending the past couple of weeks visiting friends at Fenelon Falls.

Mrs. S. Sluggett and two little daughters, Maxine and Marie, of Peterboro', spent a few days this week visiting at the home of Mr. and Mrs. W. Moncrief.

Mrs. J. Primeau and son, of Peterborough, are visiting Mr. and Mrs. A. Doran.

Mr. and Mrs. C. Waller and daughter of Peterborough, spent Monday visiting the latter's sister, Mrs. P. McConnel.

Mr. and Mrs. W. Moncrief spent Sunday visiting relatives in South Monaghan.

Mr. and Mrs. T. Nailer, of Fenelon Falls, spent the week end, guests of Mr. and Mrs. S. Swisster.

Miss Belva Ruth has returned home after spending the past week the guest of Miss P. Reid, of Islington.

Mr. Roy Fee of Buffalo, spent a few days this week with his parents, Mr. and Mrs. S. Fee.

Mr. K. Murray was a business visitor to Peterborough last Thursday.

Mrs. H. Jones and children of Hamilton spent last week the guests of her sister, Mrs. Robt. McConnel.

Miss Ruth McFadden, of Peterboro' spent the past week visiting Miss Essie Wood.

Mr. and Mrs. G. Newman spent last Thursday visiting Mr. and Mrs. T. Lang, of Millbrook.

Mr. and Mrs. F. Lewers, of Fraserville, spent last Sunday visiting the former's sister, Mrs. H. Deyell.

Mrs. R. Cornwall and son, swre guests of friends at Millbrook, last Thursday.

Mr. and Mrs. T. Bailey motored from Carberry, Manitoba, and spent the past week visiting at the home of Mr. and Mrs. S. Bailey in E. Emily.

Mr. and Mrs. T. Fife, and family, spent last Sunday visiting relatives in Otonabee.

Mr. B. Edwards spent last Sunday visiting friends near Buckhorn.

Mr. and Mrs. A. Ruth were visitors to Peterborough, on Saturday.

NEWS FROM MARMORA.

MARMORA, July 31.—Messrs. Jack, Arthur and Theodore Penrose, Donald Wilson, and Carman Kennedy of Toronto are camping at Crowe Lake for a week.

Mr. Carl Boyd, of Oshawa, is spending a holiday with his parents.

Mr. H. Condie returned to Toronto on Monday.

Mr. and Mrs. W. Little, of Toronto, are visiting relatives in town.

Mr. and Mrs. John Bell, Mrs. Robert Phillips and Miss Goldie Jones motored to Campbellford on Wednesday.

Mr. and Mrs. John Buck and three children, of Toronto, visited Mr. Robert Phillips on Monday.

Mr. Funnell, of Kingston, is spending a few days with Mr. L. Crawford.

Miss Margaret Gaffney, after spending a few days at Stirling, returned on Tuesday, accompanied by her friend, Miss Nellie Tulloch.

Mrs. William Mantle and daughters, Eileen and Audrey, are visiting relatives in Toronto.

8,500,000,000 Francs Are Staked at French Casinos

PARIS, Aug. 1.—During the past season more than 8,500,000,000 francs changed hands among gamblers at French casinos. This does not include Monte Carlo, where, of course, the largest amounts are staked, or Deauville.

As the establishments take a regular tax of 1 per cent. on all money staked, this shows the profits of casinos amounted to 85,000,000 francs from the gaming table alone, nto counting side profits.

The State tax on the casinos under the new Finance Bill will be increased 80 per cent. for the larger establishments, so the French Treasury will collect a substantial amount.

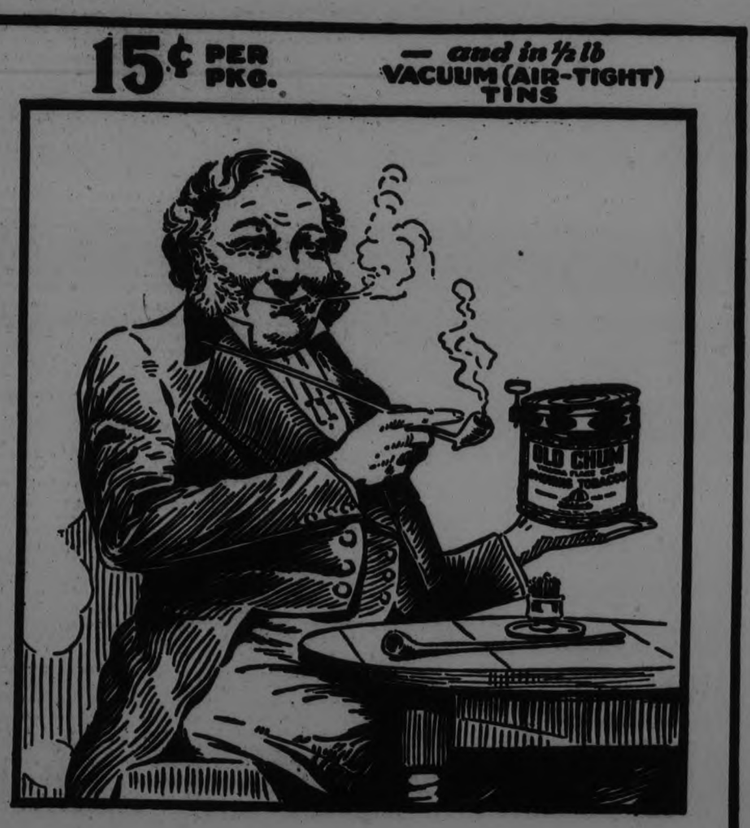

PRINCE DEFENDS GERMAN POLICY

Wilhelm Says Other Nations Have Sought Their Own Aggrandizement.

"I SEEK THE TRUTH."

BERLIN, Aug. 1.—(Associated Press).—The former Crown Prince has written a book, "I Seek the Truth," with which he takes his place among those seeking to refute the accusation of war guilt against Germany.

"Who would cavil at Bismark, at Kaiser Wilhelm II.," he asks, "for having conducted an expansive policy, when all those powers allied against us had been pursuing the identical policy for many years? At all times those rulers and statesmen enjoyed the greatest prestige who had succeeded in increasing their nation's prosperity. For centuries the paramount object of those nations who became Germany's violent accusers had been their own aggrandizement. By what right then is Germany stigmatized as a would-be devourer of the rest of the world?'

The writer points out that England managed to conquer one-fifth of the globe and says that France grabbed numerous overseas possessions, in many instances with the most ruthless means. Even the mighty Russian realm, which he says was capable of supporting double its pre-war population, is described as striving to extend its vast east-Asiatic domain to the shores of the Pacific.

"But Germany," the writer asserts, "was begrudged the few colonies she had acquired almost without shedding a single drop of blood." The writer then goes to some pains to disrel the wide-spread belief that the old-time monarchial set was responsible for the imperial policy of expansion. It is stated emphatically that the conservatives before all others were the ones to offer unrelenting opposition to the acquisition of colonies.

England is told that, living in a glass house, she is not justified in throwing stones at others for an infringement of Belgian neutrality. A detailed description is given of the bombardment of Copenhagen by the British navy in 1807 and the looting of the Danish fleet, all without a declaration of war.

The pre-eminent object with the view of getting at the truth, the former Crown Prince considers to be the annulment of the note signed by Clemenceau June 16, 1919, which furnished the commentaries to Article 231, establishing Germany's war guilt.

"Not before the spirit of Versailles has been destroyed," the book concludes, "will Germany, Europe, all humanity be at peace."

WELL, ANYWAY THE MILL DIDN'T BURN

And Westwood Villagers Escaped Threat of Fire.

WESTWOOD, July 31.—(Special to Examiner).—What might have resulted in a serious and disastrous fire occurred on Thursday afternoon, when a spark lodged in the roof of the grist mill, and burst into flames. A nearby resident noticed the blaze and immediately gave the alarm, and the fire was extinguished without much difficulty by several who soon arrived on the scene.

Owing to the strong west wind, the villagers felt that a serious disaster had been avoided, as the east end of the village would have been practically wiped out if the flames had gotten much headway.

Mr. Robert Campbell, Roseneath, was in the village on Wednesday and attended the funeral of the late Mrs. Margaret Neilson.

Mr. William Cleary, Gilbert Plains, Manitoba, is visiting friends in this community.

Mrs. Tyler of Chicago arrived on Tuesday to spend a few weeks with her sister, Mrs. Charles Brackenridge.

Miss Lydia Brackenridge is visiting friends at Zion.

Mr. and Mrs. Fred. Warner and Mr. and Mrs. Charles Manley motored to Colborne on Sunday.

Mrs. John Sargent spent Thursday with her daughter, Mrs. Gordon Warner.

FIRES STARTED BY TWO YOUTHS SEEKING THRILL

College Students of Wealthy Families Set Five Blazes at Club.

TOO MUCH GIN.

Denied Guilt But Broke Down and Confessed—Arson Charged.

HARRISON, N.Y., Aug. 1—Five buildings on the property of the Westchester Biltmore Country Club were set on fire early Thursday by two college students, sons of wealthy residents of Harrison. "We wanted a thrill," one of the boys told the police and Assistant District Attorney Walter Ferris. The youths are being held without bail until after charges of arson are submitted to the Grand Jury next week.

The prisoners are James Devlin, 21, son of John Devlin, and Rudolph Leppert Jr., son of a cartoonist employed on the Literary Digest. Both prisoners were employes of the New York Telephone Company in Mount Vernon during their summer vacation.

Shortly after midnight guests at the Westchester Biltmore Country Club discovered two new residences constructed on the club grounds for guests, ablaze. A few minutes later the gun house, a gate house and a police booth were also set afire, and the entire fire departments of Harrison and Rye were called to the club grounds. The fires were extinguished. The entire first floors of the two residences were burned, but that was the only serious damage.

Meanwhile, 450 guests at the main clubhouse were thrown into panic. Some had retired and nearly all left the building for the lawns, some taking their belongings with them fearing that the clubhouse would be the next structure to be ignited.

The police found that all of the buildings had been soaked with oil. Patrolman Joseph Haviland recalled seeing Devlin and Leppert watching the fires, and said he had sent them home because they "looked so sick."

The boys were arrested five hours later and admitted being intoxicated claiming ownership to an empty quart gin bottle found in the front seat of Leppert's father's auto which they had useod. In empty five gallon oil can and an empty ginger ale bottle also were found in the machine.

When first taken to headquarters the youths denied their guilt, but after an hour's grilling, their nerve broke and both confessed. An attempt was made to employ Mayor Frederick E. Weeks of White Plains, a former District Attorney, as counsel for the two prisoners.

PROPOSES TRADE GUILD.

Jap Nobleman Would Form Body to Handle Trade With Russia.

TOKYO, Aug 1.—A guild which would handle the Russo-Japanese import and export trade has been proposed by Viscount Shimpei Goto, according to the vernaculars. It is said the proposed guild would be capitalized at 150,000,000 yen. The trade with Russia, according to Viscount Goto's scheme, would be handled by the Japaneses guild and the Soviet Bureau of Trade. The guild would also look after any concessions granted by Russian to Japanese.

GRAIN FOR VANCOUVER.

Pacific Port to Handle Large Proportion of the Crop.

VANCOUVER, Aug. 1 (Canadian Press)—Vancouver will handle a very large proportion of the prairie grain crop this year, says Leslie E. Boyd, chairman of the Board of Grain Commissioners. Mr. Boyd estimated this year's what crop would be at least 100,000,000 bushels greater than last year.

DETROIT PEOPLE GIVE FUNDS FOR SCOTT'S BATTLE

"Think His Guilty, But I Like a Scrap," Said One Donor.

PENNIES AND BILLS.

More Than $1,000 Collected —Wife Needs Total of $5,000.

DETROIT, Michigan, August 1. —From the minute he doors are opened in the morning until they close late in the evening, a strange and motley parade passes through the dusty, dismantled former Chinese chop suey restaurant here, now being used by Mrs. Russell Scott and her friends to raise $5000 with which to defend her husband, sentenced to die for a Chicago slaying.

Every phase of the city's cosmopolitan groups, rich and poor, dirty-faced children and grimy workers, as well as well dressed men and women who drive to the place in expensive automobiles, is represented among those contributing to the fund —from pennies to $20 bills the money drops into the baskets placed before them. The fund had reached $1100 Friday.

At a table unsmiling with a drawn expression on her face Mrs. Scott sits greeting those who come and go.

Various remarks are made by those contributing. Some express pity, some stare, and some laugh — and occasionaly one weeps and hurries away.

"Likes Good Scrap."

One man growled: "I think your husband is guilty, but I like a good scrap. Here is five bucks!"

In front of the dreary place are stationed "barkers" and volunteer workers who urge passers-by to enter and contribute.

Some of those working for the fund formerly warked for Scott when he sold stocks.

DETROIT, Mich., Aug. 1.—(Canadian Press).—Five thousand dollars has been collected by the supporters of the fund for the defense of Russell Scott, charged with the murder of a drug clerk in Chicago. A vaudeville show planned for last night to augment the funds was called off. The Lion Clubs of the United States are to be solicited, it was announced.

Fifteen thousand dollars has been set as the goal.

MEETING POSTPONED.

Campbellford Council Will Meet Aug. 10, as Aug. 3 is Civic Holiday.

CAMPBELLFORD, August 1— As Monday is civic holiday in Campbellford the regular August meeting of the Town Council has been postponed until August 10th. The Seymour Township Council will meet Tuesday instead of Monday afternoon.

The only local entertainment on Monday will be the annual tournament of Scotch Doubles held by the members of the Bowling Club.

To Decorate Graves

TheT rue Blues Lodge of Campbellford, No. 35, will decorate the graves of their departed brethren in Mount Pleasant Cemetery on Sunday afternoon at 2.30. Members of the ladies' lodge and all Orangemen are invited to take part.

$5,000,000 STORE.

Planned by Hudson's Bay Co. For Winnipeg.

WINNIPEG, Man., Aug. 1—Construction of one of the largest and most modern departmental stores on the continent in Winnipeg by the Hudson's Bay Company will be proceeded with immediately, according to announcement made Friday by Mayor R. H. Webb.

A start upon the company's building programme here was assured, stated Mayor Webb with the passing of a by-law by the city council yesterday, providing for a memorial boulevard flanking the Hudson's Bay property. This improvement will involve an expenditure of about $132,000, while the proposed store will cost in excess of $5,000,000.

HASTINGS NEWS

HASTINGS, August 1.—Mr. J. M. Baker purposes erecting a new storehouse in connection with his general store on Front Street. The foundation is being started and is of concrete. The building itself will be of frame.

Mrs. B. Plant and children, of Smooth Rock Falls, have returned home after visiting Mr. and Mrs. W. P. Plant.

Mr. Jack Lee of Niagara Falls, N. Y., spent the week-end with his aunt, Mrs. W. Barry, Gravel Road.

Miss Lillian Jones, of Norwood, spent a day in Hastings recently.

Mr. and Mrs. Jack Kost (nee Modwena Jones), of Rochester, N. Y., are visiting Mr. and Mrs. J. F. Jones.

Mr. and Mrs. J. Oakley, of Norwood, were in Hastings on Thursday.

Mr. and Mrs. C. Johnson and son, Bobby, of Toronto, are the guests of Mrs. Johnson's parents, Mr. and Mrs. H. Dodd.

Mr. and Mrs. W. Stillman, of Peterboro', were the recent guests of Mr. and Mrs. L. E. Elmhirst.

Mr. and Mrs. Scott Fife and Miss Bessie Armour were in Warkworth this week.

Mr. K. Cruikshank has returned from Peterboro' and other points, where he spent his vacation.

MOCK FUNERAL TO SAVE HONOR

Chinese Grandmother Broke Betrothal When Fiance Lost His Job.

THREATENS SUIT

PEKING, Aug. 1. — How the grandmother of a sixteen year old Chinese girl, Miss Lu, untangled a matrimonial snarl by means of a pretended funeral wherein the grand daughter was cast for the chief role is current tea house gossip. Miss Lu was affianced to Mou Yung-ching, 24, who was in the service of Chief Executive Tsao Kun. Mou had social position and had saved some money, and the marriage was to have occurred in July. While preparations were under way, however, it became known to the parents of Miss Lou that Mou had lost his situation in the executive household and that he had squandered his savings.

An engagement between Chinese young people is a serious affair, involving the honor of both families. It is a contract not easily annulled, so that the question of saving their daughter from union with a penniless husband gave the parents of Miss Lu great concern. When they had about decided that there was no way out, the grandmother stepped into the breach. She caused a coffin to be purchased and brought to the family home. The family went into mourning and word was spread abroad that Miss Lu was dead. The funeral was carried out in most solemn style, one of the conspicuous mourners being Mou Yug-ching.

After it was all over Mou discovered the ruse and learned that his promised bride had been spirited aawy and married to another who was well to do and who had assumed all the expense of the funeral and mourning. Mou is reported to be suing the parents for breach of contract and damages.

DURHAM COUNTY AT WINTER FAIR

Show Committee of Holstein Breeders Visits Cavan To Arrange

THE REGULATIONS.

CAVAN, Aug. 1.—The show committee, of the Durham County Holstein-Friesian Breeders' Club, paid a visit to Cavan recently, visiting the herds of Fred Fallis and H. D. Seymour. If the required cattle can be secured, Durham County will have a county exhibit at the Royal Winter Fair. In a county herd no breeder can own more than two head. The committee consists of President W. Fred Fallis, Vice-President Archie Muir, Courtice, and District Representative F. C. Paterson, of Port Hope.

A county herd calls for a bull two years old or over, one bull under two years, three cows three years old or over, one heifer two years or under three, one heifer one year and under two, and one heifer calf, making eight head in all.

BURNBRAE PERSONALS.

BURNBRAE, August 1.—A gloom was cast over the community during the past week by the death of two of the oldest members of St. Andrew's congregation, Mr. James Linn, whose funeral was held on Tuesday afternoon, and Mrs. Alex. Innes, who was laid to rest on Wednesday.

Mrs. J. P. Haig returned last week from Kingston Hospital, where she has been under medical care for some time. Friends will be glad to hear that her health is improving since her return.

A few cases of measles are reported in the Burnbrae district again.

A number of Burnbrae young people attended the social evening of the Zion League, held on Mr. John Thomson's lawn Monday evening. Everyone reported a most enjoyable time.

The Burnbrae United W. M. S. met at the home of Mrs. W. S. Milne on Tuesday evening with over fifty present. As this was the first meeting since re-organization, considerable business was discussed, followed by a short programme, and a dainty lunch was served by the hostess. The offering for the expense fund amounted to $8.00. The next regular meeting will be at the home of Mrs. Malcolm Totton on Thursday evening, August 20. The W. M. S. of Wellman's Corners United Church are to be invited to this meeting.

Mr. Frank Little has purchased a motor-boat, and is busy trying it out at Parker's Landing.

The Seymour road crew has been working lately in the district west of Menie with grader and stone crusher, trying to make some of the roads passable for cars. If the heavy rains continue, some new grading will become almost impassable.

W.O.W. PICNIC.

Annual Outing Held in Jackson Park, With Many Sports.

Sherwood Forest Camp No. 50, Woodmen of the World, held their annual picnic at Jackson Park recently. The community table was decorated and spread with quantities of good things to eat. The races were run off at 3.30 p.m. as follows: Girls' race, 6 years and under, Dorothy Kempt; Ladies' 50 yard race, Mrs. Stokes; Ladies' boot race Olive Walton; Men's 3-legged race, J Yamond and B. Weese; Ladies' married race, Mrs. Stokes; Men's hop, step and jump race, A. ohnson; Officers' bun eating contest, W. Johnson; Single ladies' race, B. Kempt; Wheel barrow race, Mrs. Wm. Scott and J. MacIntosh; Blind men's race, J. Yamond; Girls' 50 yard race, 8 to 10, Elsie Scott.

In the evening members gathered at their hall where a dance was run off by the following committee in charge, Messrs. Hillier (chairman), Johnson, Cook and Scott.

The hall was well packed and the music was supplied by Stevens Orchestra from Harwood.

POINT ANNE AT DELORO MONDAY

Unbeaten Leaders of Bay of Quinte League a Big Attraction.

MARMORA, Aug. 1—The game of the season as far as Deloro is concerned, will be played on Monday instead of Wednesday as scheduled, when Point Anne, the unbeaten leaders of the Bay of Quinte League, will try conclusions on the local arena. Given good weather a record attendance should be seen at this important game.

Crowe Lake Dance

The third annual Masquerade Dance drew a large number to Crowe Lake Pavilion on Wednesday evening. Prizes totalling twenty five dollars were give for best costumes and best dancing. Music was furnished by the Toronto Orchestra engaged by Mr. A. T. Neal for the season.

Mr. Collins, Principal-elect of the Continuation school, was a visitor to town on Wednesday.

Miss Olive Jones is home from Toronto on holidays.

Former residents in the persons of Mr. and Mrs. S. J. Clarke of Guelph are renewing acquaintances locally.

Miss Marion Leal of Millbrook is visiting relatives in this locality.

Mss Rosemary Robertson of Colborne is spending a two weeks holiday with Miss Grace Crawford.

Miss Frances Crawford and brother Tommy are holidaying at Chemong.

Campbellford Personals

CAMPBELLFORD, August 1.—Mrs. C. Casey, of Regina, is visiting her brother, J. N. Kent, Rear Street.

Miss Alice Martin, of Toronto, is visiting her uncle and aunt, Mr. and Mrs. Henry Hay and other relatives in town.

Are you unemployed? If so a small classified ad. in the Examiner might secure you employment.

WOMAN FELL DOWN STAIR CUTTING HEAD

Was Stricken With Faint Spell—Injuries Required Several Stitches.

WOOLER, Aug. 1.—Mrs. Harvey Benedict was stricken with a faint spell which caused her to fall down stairs. She cut her head so badly that a doctor was called in, and had to put several stitches in. Mrs. Benedict had been in her usual good health.

The several beekeepers are very busy this week taking off honey and extracting. They claim there will be several tons of honey this year.

Codrington softball team came down to play Wooler and the score was 12 to 8 in favor of Wooler.

A lawn social was held on the lawn at the home of Mr. Davis Bull, on Wednesday evening with a large attendance, and an excellent programme. A special attraction was the bazaar table. The softball team from Glen Ross came out to play Wooler, and the score was 12 to 0 in favor of Wooler.

Personals.

Mr. and Mrs. E. M. Wessels and mother, Mrs. Mary Wessel, accompanied by Mr. and Mrs. Anderson, Pittsburg, are camping at Stoney Lake.

Mrs. Mary Anderson, Messrs. Gordon, George and Herman Anderson spent a few days with Mr. Jas. Anderson at Wessel McCoon Lake.

On Wednesday afternoon Mrs. Geo. Anderson entertained Mrs. W. A. Smith, Mrs. L. H. Rowe, Mrs. W. C. Dorland, Mrs. F. A. Dorland, Mrs. Palmer, Mrs. E. Terrill and Mrs. S. L. Terrill, in honor of her cousin, Miss Mildred Lewis of Rochester. After a pleasant afternoon, a dainty lunch was served on the verandah.

CANADA PRODUCES MORE NEWSPRINT

Production During May Exceeded That of the United States.

OTTAWA, Aug. 1.—(Associated Press.) — The monthly Canadian production of newsprint in May exceeded that of the United States, the bureau of statistics announced, when Canada produced 130,013 tons, against 129,126 tons produced in the United States.

For the first five months of the years, Canadian production was 622,235 tons, compared with 632, 034 tons in the United States.

Further expansion of the pulp and paper industry in Canada is expected as the result of permission by the International Joint Commission for the development of power by the New Brunswick government at Grand Falls. Two mills will be erected in that province when the power is available.

DANZIG WEALTHY.

Municipality Owns Two-thirds of Land Within Its Borders.

DANZIG, Aug. 1. — This city boasts of being one of the wealthiest on the continent. Its wealth does not consist so much in money and goods as it does in real estate. Two-thirds of the whole ground upon which Danzig is built is the property of the municipality.

CAVAN PERSONALS

CAVAN, August 1.—Miss Audrey Cathcart is visiting her cousin, Miss Jane Cathcart, of Peterboro'.

Mrs. Harrison and Master Gordon and Rae, of Toronto, are visiting friends here.

Mr. and Mrs. J. C. Swam have spent the past few days in Toronto with their son Clark.

MARMORA PERSONALS

MARMORA, August 1.—Mrs. William McCoy is spending a few days with Mr. and Mrs. Thomas Pack in Madoc Township.

Mr. J. H. Doige is away on his holidays.

Miss Grace Crawford has returned from a holiday spent at Colborne.

Miss Mary McDonald, of Erindale, and Miss Burdette McGee, of Stirling, are guests of Miss Mary McKinnon for a few days.

Mr. Peter Brawley is erecting a new residence a little north of the Deloro Cheese Factory.

The Official Board met at the United Church on Tuesday evening for gen business.

KEEP CHILDREN WELL DURING HOT WEATHER

Every mother knows how fatal the hot summer months are to small children. Cholera infantum, diarrhoea, dysentry, colic and stomach troubles are rife at this time and often a precious little life is lost after only a few hours illness. The mother who keeps Baby's Own Tablets in the house feels safe. The occasional use of the Tablets prevent stomach and bowel troubles, or if trouble comes suddenly—as it generally does—the Tablets will bring the baby safely through. They are sold by medicine dealers or by mail at 25 cents a box from The Dr. Williams' Medicine Co., Brockville, Ont.

IT PAYS TO ADVERTISE.

BARN DESTROYED NEAR LAKEFIELD

Second Loss to Eric Grier in Two Years.

LAKEFIELD, Aug. 1—A large barn on the farm of Eric Grier, a mile and one-half north east of here, was destroyed by fire at midnight last night. The cause of the fire was unknown. Members of the Lakefield brigade responded to the alarm, taking the chemical engine, but were unable to check the flames.

The barn was a new one erected on the site of a similar building which was burned to the ground two years ago. The loss is partly covered by insurance. None of Mr. Grier's stock was in the barn when the fire was discovered.

Born.—On July 26, 1925, to Mr. and Mrs. R. A. Bell, a son.

Zutoo

Will stop any headache in 20 minutes, will nip a cold in the bud, will relieve the monthly pains of women, and in every case it

Leaves you Feeling Good

DR. BUCHANAN, F.R.C.S., Edinburgh MEDICAL.
M.R.C.S., Eng., L.R.C.P., London, Eye, Ear, Nose and Throat Specialist. Hours 9-11, 2-4 p.m., and 7-8 p.m. 'Phone 519. Office, corner Water and Murray streets.

DR. C. C. CRAGG— Eye, Ear Nose and Throat Specialist. Office 295 Charlotte street, formerly occupied by Dr. Neal. Hours—9-11 a.m., 2-4 p.m., 7-8.30 p.m. Telephone: House 980J. Office 2185.

BARRISTERS AND SOLICITORS

J. W. REID—Barrister, Solicitor, etc. Successor to A. E. Dixon. 397 1-2 George street. 'Phone 620.

GORDON & O'BRIEN — Barristers, Solicitors, Notaries. Money to loan on easy terms. Special attention to Patents and Trade Marks. Phone 219. G. N. Gordon, K.C., M.P., J. A. O'Brien.

L. T. REDD—Barrister, Solicitor, Notary. Office over the Dominion Bank, corner of George and Simcoe streets. Telephone No. 22. Private funds to loan at current rates upon easy terms.

O'CONNELL & CORKERY—Barristers, Solicitors and Notaries. Money to loan at the lowest current rates of interest. Daniel O'Connell, John R. Corkery, Hunter street, two doors west of the Post Office.

DUMBLE & JOHNSTON—Barristers, Solicitors, etc. Office, over the Toronto Savings and Loan Company, George Street. D. W. Dumble, K.C., W. Johnson.

R. S. HALL—Barrister, Solicitor, etc. Peterboro, Ont. Office, corner of Hunter and Water streets, over the Canadian Bank of Commerce. Trust Funds to loan on easy terms of payment.

JAMES FORDYCE STRICKLAND—Barrister, Solicitor, Notary Public. Peterboro. Phone 191. Money to loan. 378 Water street.

WILFRID F. HUYCKE, Barrister, Solicitor. Notary Public. 395 Water street. Telephone 239.

PECK, KERR & McELDERRY, Barristers, Solicitors and Notaries. Office, Water street, Peterboro. Money to loan at the lowest current rates of interest. Telephone 1950. E. A. Peck, F. D. Kerr, K. C., V. J. McElderry

F. T. WEBSTER, Ontario Land Surveyor, Registered Professional Engineer, formerly with Lewis and MacRosie of Ottawa. 332½ George St.

RAILWAY TIME TABLES.

CANADIAN NATIONAL RAILWAYS
All Trains Daily Except Sunday.
Corrected to date.)

No. 91—7.10 a.m., for Lindsay and Toronto.
No. 96—8.10 a.m., for Port Hope and Toronto, Montreal, Halifax and Portland, Me.
No. 98—8.20 a.m., for Lindsay, Blackwater, Junction, Orillia, Midland, North Bay and Toronto.
No. 92—8.35 a.m., for Hastings, Campbellford, Belleville and points on the main line east.
No. 271—8.30 a.m. for Lakefield.
No. 93—12.00 noon for Lindsay, Port Hope, Ottawa, Toronto, Buffalo, New York and Philadelphia making connections with the International Limited for London, Detroit and Chicago.
No. 100—12.15 p.m., for Hastings, Campbellford, Belleville and Ottawa.
No. 273—12.05 p.m. for Lakefield.
No. 95—5.34 p.m., for Lindsay, Orillia, Midland, North Bay and Toronto.
No. 275—Leave 5.40 p.m. for Lakefield.
No. 99—8.19 p.m. for Lindsay.
No. 94—9.10 p.m., for Port Hope, Montreal and Boston, Halifax, and Portland. Carries sleeper for Montreal.

CANADIAN PACIFIC RAILWAY.
(Corrected to date.)

GOING EAST—
12.05 p.m.—Norwood, Havelock, Bonarlaw, Tweed, Perth, Smith's Falls, Kingston, Ottawa, Montreal and intermediate points daily. On Sunday this train proceed east only as far as Havelock.
5.20 p.m.—Indian River, Norwood, Havelock and Tweed. Daily except Sunday.
11.55 p.m.—Havelock, Tweed, Kingston, Perth, Smith's Falls, Montreal, St. John, Boston and New York. Daily except Saturday.
12.55 a.m.—Havelock, Tweed, Kingston, Perth, Smith's Falls, Ottawa.

GOING WEST—
1.25 a.m.—Myrtle, Toronto, Guelph, Goderich Hamilton, Galt, Woodstock, St. Thomas, London, Chatham, Detroit, Chicago and New York. Daily.
6.00 a.m.—Toronto (Yonge street), Owen Sound, Teeswater and intermediate points. Daily except Sunday.
7.35 a.m.—Toronto, Hamilton, Brantford, Buffalo, Rochester, Boston, New York, Galt, Woodstock, London, Chatham, Detroit and intermediate points between Peterboro and Toronto. Daily except Sunday.
9.35 a.m.—Bethany, Lindsay, Orillia, Port McNicol and intermediate points. Daily except Sunday.
2.25 p.m.—Toronto, Hamilton, Brantford, Buffalo, New York, Galt, Woodstock, London, Windsor, Detroit, Chicago and intermediate points between Peterboro and Toronto Daily.
6.50 p.m.—Lindsay, Toronto and intermediate points. Daily except Sunday.

Collections Abroad

WITH over 550 branches in Canada and 116 abroad, we are able to offer direct collection facilities for both domestic and foreign business.

A highly organized Exchange Department and a system of direct wires between the chief commercial centres in Canada and the United States are features which appeal particularly to exporters and importers.

Much valuable information covering data on markets, tariffs and confidential credit reports is furnished through our special departments created for this purpose. Our specialized service is at your disposal.

The Royal Bank of Canada

Peterborough Branch • V. Eastwood, Manager

Just around the bend

See the great picture gallery of Ontario's natural beauty

The Thames—where good roads meet beautiful river scenery. A familiar spot in western Ontario. Sketched by the well known Canadian artist, C.W. Jefferys, O.S.A., A.R.C.A.

Just around the bend of the road, a land of rolling hills, sapphire lakes and silver streams awaits you; a land of orchards and grain fields—of trim villages and beautiful cities and towns.

It's a great picture gallery—and it's yours, because it's in your own Province. There's a masterpiece at every turn. See this gallery from the highways of Ontario. Take the family with you. Drive moderately, and you will enjoy all the more the constant panorama which breaks on your view.

The law of Ontario sets a maximum speed of 25 miles an hour to preserve you and other users of the road from accident and to prevent needless damage to road surfaces by reckless driving.

Let the "speed hound" pass, if he insists. Don't be one yourself. Remember, the road is yours to use, not to abuse—yours to enjoy, not to destroy.

The Government and the Counties are building a splendid and extensive system of highways. They are spending hundreds of thousands of dollars a year in maintaining it. If these roads get in poor repair, who's to blame—those who build and maintain them, or those who misuse them?

To you and all other intelligent motorists, the Government makes this appeal to conserve the highways by sane driving. To the "speed hound" who will not heed, it gives notice that the enforcement of the law regarding fast driving will be more rigorous than before.

An advertisement issued by the Ontario Department of Highways to secure the co-operation of motorists and truck drivers, Automobile Clubs, Good Roads Associations and all other public spirited bodies, in abating the abuse of the roads of the Province.

The Hon. Geo. S. Henry, Minister — *S. L. Squire, Deputy Minister*

22

The whole world loves a fight!

The women will jump up now and claim an alibi, and say I am mistaken, but that won't stop me. I know men love a fight, and was willing to believe that women don't, until my wife sent me down to a remnant sale one Friday. Good-night! I saw two women tear themselves apart and they almost got me.

So, assuming that the whole world loves a fight, I must tell about a row in a farmland woodlot.

A certain wicked crow had located a Kingbird's nest. When that happens there is trouble. The Kingbird is a flycatcher and some little fighter. He attacked that crow before it had time to do any harm to the nest, actually pecking at the crow's head.

The crow was slyly slipping along the farm ditch hedge, and getting nearer to the nest, waiting an opportunity to eat the eggs. However, Mr. Kingbird spotted him and attacked. The crow flew at first with a heavy movement, trying to get into the upper air, and say! what that Kingbird did to him was a fright. It actually flew under him and pecked his side, a tender spot under the wings. Whether it hurt or not I cannot say, but it gave that crow a very uncomfortable ten minutes, pecking at him from above and below, and the crow could only dodge his head, or make slow jabs with his big black beak, which seemed to make flying harder.

The Kingbird is a dark-coloured flycatcher, with a white band or tip to his tail. He is the shape of a Phoebe but bigger. He has a reddish orange crown, mostly hidden by darker feathers. He is the champion of smaller birds against hawks and crows and ois brave and independent. He does NOT eat honey bees, any more than many other birds and statistics and careful observation proves his name of Bee Martin to be most unfair and unjust.

The Kingbird has a white-tipped tail, the Waxwing a yellow-tipped tail. That difference may help one in remembering them.

(Copyright, 1925.)

YOUR HEALTH

By ROYAL S. COPELAND, M.D.,
Former Commissioner of Health, New York City.

TO BE WELL-BORN IS EVERY CHILD'S RIGHT.

It is a general rule that healthy parents beget healthy children. Of course, intervening and accidental causes may impair the physical welfare of the offspring of perfectly normal parents. But it is pretty safe to assume that ancestral health is of vital importance to the baby and guarantees his physical prosperity.

More important than anything else, the blood of both parents must be untainted. It cannot be pure without moral living.

The seven or eight months before the birth of the baby are of vital importance to its future welfare. What the mother eats, how much she exercises and sleeps, how cheerful and calm she is—all these things are fundamental to the welfare of the little one.

The next matter of importance is the sort of treatment the baby has at the time of his birth. Carelessness or ignorance applied now may ruin his future. Out of every thousand babies born seven are cripples. Many are blinded by lack of care at birth.

It is a crime against humanity to permit the physical neglect of mother and baby at this critical period. No community can be called civilized unless it offers means for the decent treatment of the expectant mother and child. If private enterprise does not supply it, then the public must find a way to care for these important members of society. A skilled doctor and a good nurse are essential to every locality.

Hurried or undirected childbirth is responsible for much misery in this world. This is a matter of conecrn to the entire community. Almshouses and institutions are filled with persons who are the victims of neglect at birth.

If anybody in the world is in need of advice and instruction it is the young mother. For her own sake she needs care and advice before the baby is born. For the sake of the child she needs this before and after the birth.

One of the hopeful signs of the times is the growing readiness to talk about these matters. The great privilege in the world is the joy of motherhood. We are not prone to keep our joys to ourselves and certainly this one deserves to be talked over, at least with the doctor or some other informed person.

The right advice at the right time will save heartaches and suffering, the effect of which may continue through a lifetime.

Answers to Health Queries

Mrs. H. L. Q.—What causes puffiness under the eyes?

A.—There are so many conditions which have puffiness under the eyes as a symptom, that the wisest thing to do is to consult your doctor, to determine just what the trouble is.

* * *

A Reader. Q.—What is the best remedy for a goitre?

2.—What can be done for thin hair?

A.—Treatment for a goitre depends upon the nature of the goitre. It would be well to consult your doctor and have him advise you in the matter.

2.—Shampoo the hair frequently and use a good tonic. For further particulars kindly send a self-addressed, stamped envelope and repeat your question.

* * *

M. M. Q.—Will you please tell me the name of an herb that tends to make hair darker?

A.—I do not advise the use of hair dyes of any sort.

* * *

Daily Reader. Q.—Is it harmful to use a good talcum powder after shaving or washing the face?

A.—There is no harm in dusting the face lightly with talcum powder after shaving and washing the face.

* * *

M. K. Q.—What would you advise for gases in the intestines and bowels?

2.—What will correct pyorrhea?

3.—What fruits are valuable to the system?

A.—Correct your diet first of all, and then be sure that the intestinal tract is kept clear. For further particulars, send a stamped, self-addressed envelope and repeat you r question.

2.—Consult a dentist and have him advise the treatment advisable in your particular case.

3.—Practically all fruits are valuable.

* * *

Dr. Copeland will answer for readers of this paper questions on medicinal, hygiene and sanitation subjects that are of general interest. Where the subject of a letter is such that it cannot be published in this column, Dr. Copelan will, when the question is a proper one, write you personally if a self-addressed, stamped envelope is enclosed. Address all inquiries to Dr. Royal S. Copeland, in care of this office.

(Copyright, 1925, by Newspaper Feature Service, Inc.)

A LINE-O-TYPE.

Do you know the man who was the first in Peterborough to hear that Bryan was dead or that Amundsen and his little band of explorers had returned in safe ty? Do you know the man who is the connecting link between the foreign correspondent you met yesterday and the newspaper you read to-day? If you don't then meet the Telegraph Operator. His day's work consists of typing 5,000 words of news and more every day of the year except Sundays and holidays, and there is not a thing happening in any corner of the globe, from the gay, sparkling life of the international capitals to the tragedies of obscure Canadain villages, that he does not hear about.

The Telegraph Operator

From his busy typewriter pours the news of the outside world every minute of the day. To the wires that lead from his desk are connected other wires that multiply as they stretch like the web of a spider across the world.

Reporters and correspondents are busy in every corner of the world. They telegraph the happenings they cover to countless other men who sit, as the Peterborough operator does, day after day before their click ing instruments. With the rapidity of a rapid fire gun the brass contact points pound against each other. Each separate click means the forming of a new letter or the finishing of a letter. If the amateur or novice should attempt to translate these clicksc, his mind would soon become a disordered mass of brain cell that tried vainly to direct his fingers on the typewriter. But the operator writes the words down as fast as they come over the wire— he is neither a novice nor an amateur.

When a United Press man in a foreign country sends a story to the U. P. in this country, or when the Canadian Press that covers all of Canada puts a story on the wire, the senders leave out all the "the's" a's" and other words that can be left out without making the story ambiguous. It takes a clever man, with a clear brain and nimble fingers, to translate the apparent jumble of words that come pounding in across his instruments. And only once in six months is it necessary to call for a "repeat" of a story that does not read correct.

Seated at his typewriter, the operator does not know what may come over the wires at the next moment. It may be the startling news of a new war, the story of a big train wreck, a tale of earthquake devastation, or the announcement of an astounding invention.

The thing the people know is that if anything does happen The Examiner will have printed the story within a few minutes, perhaps, of its occurrence, and a man who is little known or appreciated makes that story a possibility— the telegraph operator.

* * *

It was Friday evening on Aylmer street, as in other places. A motorist was breezing along at —oh! a fair rate of speed— when his straw hat was wafted from his head. Immediately following came a truck, heavily loaded. CRUSH-H-H! ! ! It is our personal opinion after viewing the remains that for a certain straw hat we know of the summer is over.

If you want TO SPEND YOUR HOLIDAY right and have a good rest, come to

Tower Farm Summer Home

on the shore of old RICE LAKE. Splendid fishing, bathing and boating. Apply to NURSE & WILTON, Tower Farm, Bewdley, Ont.

9 6 13 22 27 4 11 18 25 1—967

GOOD NIGHT STORIES

By Blanche Silver

DORIS MEETS MAMA AND DADDY FIELD MOUSE

"Oh, you horrid thing!" Doris exclaimed as a little brown creature ran over her feet. "I just hate old mice. They make me creep."

"Some mice should," laughed a merry voice and Doris spied a merry face peeking at her from behind a corn stalk.

"Happy Giggles, you merry little elfin," Doris cried. "I'll bet you told him to do that. I certainly dislike mice."

"But you wouldn't dislike Mama and Daddy Field Mousie," said Happy Giggles, coming out from behind the stalk of corn, "for they are just as neat and clean as they can be. Daddy Field Mousie, the little fellow who just ran over your feet was just as frightened of you as he could be, until I told him you were a friend of mine. Then he said he'd like to meet you."

"Let's call on them, Happy Giggles, will you?" Doris asked, jumping up and down. "Maybe I'd change my mind about some mice."

"You certainly would," squeaked a tiny voice and Daddy Field Mousie came out from behind a corn stalk. "Especially after you have visited our house. There isn't a cleaner neighbor in this vicinity than Mrs. Field Mousie. Come along, she'll be glad to see you."

He was such a pretty little neat fellow in his reddish brown suit and his pure white vest, that Doris couldn't help but like him. He wasn't more than two and a half inches from the tip of his wiggly nose to the end of his body, but his tail was almost as long as he was.

He led Happy Giggles and Doris to a dear little nest all knit of leaves

"He'll Like to Meet You"

and grasses, swung up like a bird's nest in a tall waving cornstalk.

"My goodness," Doris laughed, when Mama Field Mousie poked her head out to greet her guests. "I thought that was a bird's nest."

"That's the way we fool folks," chuckled Mama Field Mousie, beckoning them up the corn stalk to her house. "Come right up and take a peek at our family."

Doris followed Daddy Field Mousie and Happy Giggles up the corn stalk to the lovely nest, and peeked in.

She had to part the grasses so she could see, for the wee little nest seemed to have no opening. There, inside on a bed of lovely soft grasses, nestled nine of the dearest little baby mice Doris had ever seen. They were so very tiny they looked more like baby humming birds.

"Oh dear," cried Doris, poking her finger in and rubbing their tiny noses, "aren't they the dearest things you ever saw! They actually are sweet. I'll never say again that I hate mice for this family is an exception."

"Didn't I tell you so," laughed Happy Giggles. "Mama and Daddy Field Mousie are the cleanest of all mice. You'll never find any trash around their doorways."

"Not if I can help it," squeaked Daddy Field Mousie. "For we take great pride in making our houses look neat and clean. I must go out and rustle for some food now."

"We'll come again some day when the children are older," Doris promised, and bidding Mama Mousie goodby, Doris and Happy Giggles ran down the corn stalk and away over the cornfield in search of new adventure.

(Copyright, 1925.)

TOMORROW'S HOROSCOPE

By Genevieve Kemble

SUNDAY AND MONDAY AUGUST 2-3

Sunday's horoscope holds auguries of pleasant activities in domestic, affectional as well as professional matters, and is good for ecclesiastical and benevolent institutions. But beware change and new projects.

Those whose birthday it is may look for a fairly successful and pleasant year, but should adhere to the old lines and avoid change of importance. A child born on this day should be talented, accomplished and popular. It should make a success of its undertakings and rise in life.

Monday's astrological forecast points to some minor changes or journeys, and while these may benefit, generally it may be difficult to succeed. The nature may tend to the meditative or solemn, especially in heart affairs.

Those whose birthday it is may anticipate some changes or journeys which should improve their affairs, which are generally under a retarded influence. They may tend toward the solemn and serious outlook. A child born on this day may have a rather serious and sensitive outlook upon life and may have a fairly unsettled life.

C	A	M	E	R	A		A	R	A	B	I	T	A	
L	I	D		E	L	I	T	E		A	R	C		
O	R		O	D	E		O	P	E		A	T		
V		A	N		S	A	P		N	B		I		
E	R	R			S			A	D	O				
R	A	T	E		F	I	E		A	N	O	N		
	S		S	P	I	N	N	E	R		L			
B	E	A	T		B	I	D		M	E	L	T		
A	S	P			N			L	Y	E				
K		E	M		W	E	B		A	M		N		
C	D		E	W	E		L	E	X		A	D		
R	I	M		A	B	H	O	R		I	C	E		
Y	E	A	R	N	S		T	A	S	T	E	R		

©THE INTERNATIONAL SYNDICATE.

SOLUTION OF YESTERDAY'S CROSSWORD PUZZLE

THE FIGHTING RANGER

By F. J. McCONNELL and GEORGE W. PYPER.

(Continued from Yesterday.)

CHAPTER 4
A Lesson in Love.

"Down East they don't raise any girls like you."

The shadows of evening were beginning to lower, and Mary was busy about the stove and the dining table, preparing supper. Terence, smiling his cheeriest, and now sitting up quite comfortably in an armchair, puffing at a cigarette, was gazing, rapt in admiration, through the haze of smoke at the dainty girl.

"Oh, but you're Irish, so I suppose that's Blarney," Mary answered, nevertheless glowing with pleasure. "You must be feeling very much better to be making up compliments, Mr. O'Rourke."

"But it isn't just a compliment—it's God's own truth, Miss," Terence demurred. "You're as lovely a sight as ever a man set eyes upon. It was like a dream to wake up and see you there—a dream that seemed too good to be true."

He paused to blow a meditative smoke ring. Then he added:

"And don't—please don't call me 'Mr. O'Rourke.' Call me Terence, won't you?"

"All right, then, Mr. O'Rou——Terence," she smiled.

"And can I—can I call you——"

"Mary," she finished for him.

"Ah, Mary, Mary, it's the world's prettiest name."

"Oh, but that isn't true," she argued. "It's just an ordinary name. There are so many much prettier—like Florence, and Gloria, and Eileen, and——"

"Mary's the prettiest of the lot," Terence interrupted. "The fact that it's your name makes it so."

She was setting the table. As she was starting back to the stove, he caught her hand.

"Mary," he said, looking at her intently, "You don't know how glad I am to have been wrecked here. My accident was a stroke of good fortune. I would have wrecked my machine on purpose if I had known of you. If I have no more luck I am already more than repaid for all my trip out here from the East. Mary——"

She struggled playfully to release her hand.

"Oh, you're a flatterer, Mr. O'Rourke,' she said.

"Terence," he corrected.

"Terence, then. Please let me go—the kettle's boiling over."

But he held her tight.

"And I'm boiling over too—with—with love," he said, fervently.

She laughed.

"I can't take that seriously," she bantered.

"But it is serious," he declared warmly.

"Oh, but it couldn't be—yet," she denied.

"Ah, Mary, Mary, quite contrary—listen to me," he pleaded. "Don't you belive that things can happen like that—all in a flash? Don't you think that it is possible for a man to know suddenly—in a moment—that a girl is—the girl he has always been wanting' and looking for? Well, it's like that—'

"But the kettle—Terence," she insisted.

"Let it boil," he replied, clinging tighter to her hand. "Listen, Mary—Love is something that takes a man suddenly—like the measles—no, that's too unromantic—like, like—oh, like I don't know what. It just gets you when you least expect it—don't you see—it just comes that way—I don't have to have known you a long time to know that I love you—I could tell that as soon——"

There was a rattling at the door.

"It's Daddy," whispered Mary, her face flushed with shy happiness. "Now, Terence, you must let me go."

He released her, just in time, as the door opened, admitting her father. Mary rushed to Marshall and threw her arms around his neck, while Terence looked enviously on.

First she kissed her father for himself. Then she closed her eyes, kissed him again, and pretended to herself he was Terence. She was so excited in this, her first taste of romance, that she would liked to have found hersel actually in Terence's arms, if she could have but dared. Terence, watching her, was experiencing similar wishes.

"Poor Daddy," said Mary. "Do you feel better now?"

"A little," Marshall answered, but his tone showed that he was still ill at ease.

"Well, sit you down, dear," she said, "and Mary will have supper on the table in a jiffy. I'm sure that both you and Terence—I mean, Mr. O'Rourke"—(Terence was gloating inwardly at this slip of her tongue)—"must be frightfully hungry."

Marshall was glum and silent through most of dinner, putting in a word only occasionally to keep up appearances, and try to make up for the harsh words he had directed at Terence earlier in the day. Mary and Terence chattered away, but their conversation was confined to only the most general and noncommittal subjects, so far as their tongues were concerned. However, their eyes and their lips talked too, exchanging glances and smiles, and said altogether different things that nobody else has any right to know. Mary wondered whether her father would overhear those silently said things, with his sharp eyes, and she worried because she could not keep the blushes out of her cheeks.

When they had finished dinner, and the men had enjoyed two of Marshall's cigars in a friendly smoking chat together—a sort of tentative pipe of peace—while Mary cleared up, Marshall suggested that Terence retire early.

"You'll need a good night's rest after today," he said, "and besides, I have some things I must talk over alone with my little girl."

His eyes rested tenderly on Mary.

"I'll show you upstairs to your room," Mary offered.

The men said good-night, and Mary accompanied Terence up the stairs.

When they reached the upper landing Terence was seized by an irresistible impulse. He gathered Mary, taken unawares, into his arms, and kissed her long and tenderly. Half afraid, half reluctant, struggling against him, yet really secretly enjoying it, this, her first embrace in the arms of a lovre, Mary withdrew and tried to appear indignant.

"Why, Terence——" she reprimanded him. "How dare——"

"But you know I love you so," he pleaded. "A man must be daring."

"Still, you really shouldn't have——"

"Even so. Then will you forgive me?" he begged.

She hesitated a moment, then answered, slowly:

"Yes—I forgive you."

"Then——" he was going to ask for another kiss to signify her forgiveness, but she darted away, her instinct foreseeing his intention. He caught her hand and left the imprint of his lips on her fingertips.

"Good-night," she said, and started down the steps.

"Good-night—dear."

He went into his room.

Half-way down the steps Mary paused to compose herself, and give her happy blushes time to subside before facing her father. Her heart was full, and her head was reeling with intoxication. She had had her first drink of love's champagne, and found the taste of it not at all to her dislike.

She finally descended, and came to the chair where her father sat in gloomy contemplation. She sat on his knee, curled her arm around his neck, pressed her warm cheek against his, and said:

"And now, what has Daddy dear, to say to Mary?"

Marshall looked at his daughter sadly, caressed her hand, tried to choke back his emotion, and began:

"I've had a knock-down blow, Mary." He stopped. The girl kissed him and tried to comfort him. He went on: "There's something I must tell you, dear. I've had a long talk with Taggart, and—and there's something about my past you should know. It was just fifteen years ago—when you were a little bit of a girl of three—and we lived on the ranch back in Arizona——"

CHAPTER 5
The Enemy Listens.

From trivial things so often arise such serious consequences.

For example: When, one day some three years previous, a new and wild bronco was put into John Marshall's stable in Paradise Canyon, he beccam uncontrollable. They let him vent his anger by himself in the stable. The horse neighed and whimnied and snorted. He plunged back and forth and stamped and kicked. He kicked and kicked. So hard did he kick against the walls of the stable that he loosened several of the boards. But the stable remained standing all right, and nobody thought anything of it at the time. It was not serious enough to bother repairing. Pretty soon everyone had forgotten all about the incident

But on this night Buck McLeod, the man who had sneaked into the canyon, and been captured by Marshall's men, was locked up, a prisoner in this very same stable. Buck had every reason for wanting to get free, and none for remaining. As soon as night had fallen, and all was quiet outside, Buck started to try and find ways and means of escape. It did not take him long to discover the loose boards. He found one which the bronco three years ago had kicked so hard that it required very little pushing on his part to wrench it loose from its support. Cautiously he broke through, and peered about the stable. There was no one in sight. He crept out stealthily and found himself a free map.

He stood thinking a moment what to do next, when he perceived a light shining in the window of the Marshall cabin. He decided to take advantage of his opportunity and see what he could learn. Stealthily he made his way toward the lighted window. When he began to get close he dropped on his hands and knees, to keep out of the range of vision of the occupants of the cabin. As he drew still closer, the spy dropped and crawled on his stomach. A minute later he was lying directly beneath the ledge of the open window. Raising himself cautiously he peered furtively inside. He saw Marshall and Mary sitting on the sofa, engaged in earnest conversation. He immediately dropped his head just below the ledge to safeguard himself against being seen, and then listened intently.

Marshall was talking. Buck heard him saying:

"——and so, my dear, you see I was forced to shoot—in self-protection. But he had powerful friends—so that night I fled with you in my arms. I left the ranch in the care of my friend Taggart. He has managed it for me ever since.

"Things went along fairly well until the last couple of years. Then there came a big slump from which we have never recovered. Since then things have been going steadily from bad to worse. We have had large losses due to cattle rustlers. When I saw Taggart today I learned from him that there aren't half enough cattle on hte ranch to pay back the $100,000 we owe the bank."

Marshall's voice halted on a note of despondency. He began again, falteringly:

"That means dear—that simply means that unless we buy at least 2,000 feeders at once and fatten them for the fall market, we'll lose everything."

(To be Continued.)

STREET NAMES

SIMCOE STREET.

Simcoe street commemorates Colonel Simcoe the first governor of Upper Canada. Colonel Simcoe first crossed the Atlantic as adjutant of the 35th Regiment to take part in the war against the revolted American Colonies. He was wounded in the fighting at the Brandywine River and was later given command of a regiment of Hussars which he brought to a high pitch of efficiency. Simcoe was taken prisoner by the Americans in 1779 when he narrowly escaped with his life. He was released and was soon back into harness again only to become a prisoner for the second time when the army of Lord Cornwallis surrendered to Washington in 1781.

His health having broken down under the hardships of war, Simcoe returned to England and having entered politics he was returned to the House of Commons as member for St Mawes, Cornwall. In the following year, when Canada was divided into two provinces, Simcoe was appointed governor of Upper Canada. He took up his new duties in 1792 and fixed his seat at Newark now Niagara but soon afterwards he removed the seat of government to Toronto of which city he was practically the founder.

His first Legislature consisted of but 7 members but though a small body in numbers the newly formed administration did not lack vigor. Simcoe, right from the beginning of his term of office had a boundless confidence in the future of Canada. He set himself out to develop the agriculture of the newly settled areas, made adequate arrangements for defence against aggression by the United States, had territories surveyed for settlement apd promoted schemes for the immigration of the American colonists who remained loyal to the British flag.

Following his promotion as Major General in the British Army, Governor Simcoe returned to Britain ready to do his bit in an anticipated war against the French. The war did not materialize but Simcoe's exertions in training troops were rewarded by his elevation to Lieut.-General and soon afterwards to the post of commander-in-chief in India. Having set out for India he became ill at seat and was hurried back to England. He was taken to his home where he breathed his last on October 26, 1806.

Simcoe was a fine type of Empire builder, brave, unselfish, and patriotic. Largely as a result of his experiences in the Revolutionary War he had an unreasoning prejudice against the United States, but he had a genuine desire for the welfare of Canada and often showed himself possessed of ideas far in advance of those of the statesmen of the time. He had an undoubted claim on the affection and gratitude of Canadians of all creeds and classes.

A stately monument to his memory has been erected in Exeter Cathedral. In Ontario, a lake, a county and a town have been named after him while the number of towns that have a Simcoe street is considerable.

Tomorrow: Robinson street.

Exclusive Flavor
MINTO TEA

FOR Neuralgia

BAYER

ASPIRIN

Proved safe by millions and prescribed by physicians for

Neuralgia Colds
Headache Pain
Lumbago Toothache
Rheumatism Neuritis

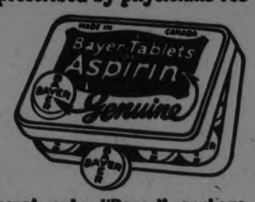

Safe — Accept only "Bayer" package which contains proven directions.

Handy "Bayer" boxes of 12 tablets. Also bottles of 24 and 100—Druggists.

Aspirin is the trade mark (registered in Canada) of Bayer Manufacture of Monoaceticacidester of Salicylicacid (Acetyl Salicylic Acid, "A. S. A."). While it is well known that Aspirin means Bayer manufacture, to assist the public against imitations, the Tablets of Bayer Company will be stamped with their general trade mark, the "Bayer Cross."

CROSS-WORD PUZZLE

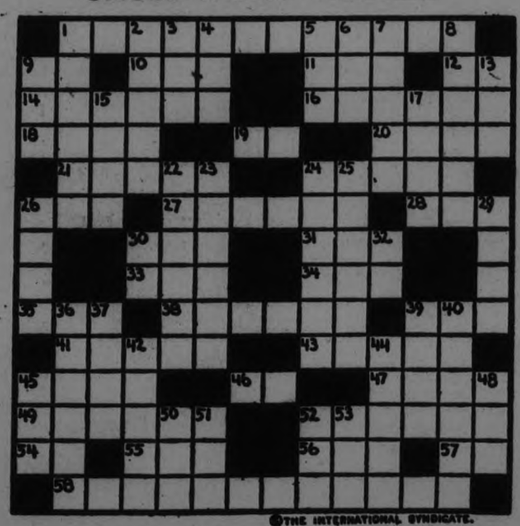

©THE INTERNATIONAL SYNDICATE.

HORIZONTAL

1–Spirit of a seat
9–Progenitor
10–Fled
11–Total
12–Business announcement (abbr.)
14–Nut
16–Abounding in stars
18–Noose
19–Move on
20–Taunt
21–Assault
24–Incantation
26–Colored liquid
27–Drink of the gods
29–Lease
30–Interdict
31–Solemn promise
33–Medieval shield
34–Climbing animal
35–Chance
38–Plod
39–Request
41–Thicket

HORIZONTAL (Cont.)

43–Build
45–Highest point
46–At hand
47–Roman emperor
49–Meal
52–Incense burner
54–Boy's name (Shortened)
55–Hint
56–French watering place
57–War Department (abbr.)
58–Producing insensibility

VERTICAL

1–State apartment
2–Harvests
3–A color
4–Conjunction
5–Dull, stupid fellow
6–Fruit of a tree
7–Likeness
8–Hard limestone
9–Crony

VERTICAL (Cont.)

13–Color
15–Religious devotee
17–Small stream
22–Performs
23–Duration of office
24–Wild
25–Correct
26–Unit of length
29–Oriental wood
30–Have existence
32–Pronoun
36–Yield
37–Grandeur
39–High cards
40–Scattered
42–Summer fruit
44–Languor
45–Part of verb "to be"
48–Ordained (abbr.)
50–To entreat
51–Territory (abbr.)
52–Certified public accountant (abbr.)
53–To corrode

SUGGESTIONS FOR SOLVING CROSS-WORD PUZZLES

Start out by filling in the words of which you feel reasonably sure. These will give you a clue to other words crossing them, and they in turn to still others. A letter belongs in each white space, words starting at the numbered squares and running either horizontally or vertically or both.

The solution will appear in Monday's paper.

Your decision is final

Quaker Corn Flakes are best flavoured. If you don't think so, we send your money back.

Taste Quaker Corn Flakes—*wax-wrapped*. If you don't decide they are the best flavoured you have ever used, we will refund the cost of the package to you. There will be no question—no delay.

Everyone who tries Quaker Corn Flakes finds a new delight in flavour and crispness. Look for the Red Seal on the package. It is our money-back guarantee.

Quaker Corn Flakes

The new corn flake with the exquisite flavour

G20

Saturday Night Specials - August Clean-Up Prices

Ladies' Harvey Silk Hose, 95c

Once again comes this splendid Silk Hosiery offering for three hours tonight. You just can't have too many of these, in their colors of mauresque, pongee, hoggar, grey, cherry, brown, black and white.

—Street Level, First Circle.

There Is Beauty Untold—

IN THESE PURE THREAD

Silk Hose at $2.00

The purest and finest of silk in Orient, Harvey Point-Heel and Supersilk makes, in colors that are foremost in Fashion's favor this season.

—Street Level, First Circle.

Rayon Silk Scarfs

FOR BRISK SELLING TONIGHT

89c Each

Lovely Novelty Silk Scarfs in pretty color combinations of orchid, green, white, peach and others. They are exceptionally long, with fringed ends.

—Street Level,

Buy Your Cheesecloth In the Sanitary Way

5-YARD PACKAGES OF "CURITY"

39c

Comes in seal-type packages, each containing 5 yards. There is a grade for every purpose. The package insures cleanliness until the last useful inch has been used. —Street Level, Rear Arcade.

STARTS TO-DAY—

The August Home Lovers Free Service Sale

OF FURNITURE, DRAPERIES, LINENS, COTTONS AND HOUSEHOLD NEEDS

—Draperies Measured, Made and Installed
—Linoleums and Oilcloths Measured and Laid
—Carpets and Rugs Measured, Sewn and Laid
—Window Shades Fitted and Measured
—Sheetings, Pillow Cottons, Towellings, etc., Made Up

FREE! FREE! FREE!

The CRESSMAN Company Limited
"The Store of Smiling Service"

Yard Wide Lingerie Dimity 29c Yard

Again comes an opportunity to buy this popular Lingerie Dimity at this very low price. There is a choice of several colors. 36 inches wide.

—Street Level, Rear Arcade

Men's Two Trouser Suits, $32.00

CONTINUING THE SUCCESSFUL SALE OF TODAY

All-wool fabrics in blues, browns and tweed mixtures, embodying expert workmanship and ultra style. Every Suit guaranteed and two pairs of Trousers with each.

—Men's Shop.

Any Straw Hat
In Our Men's Shop
Half-Price

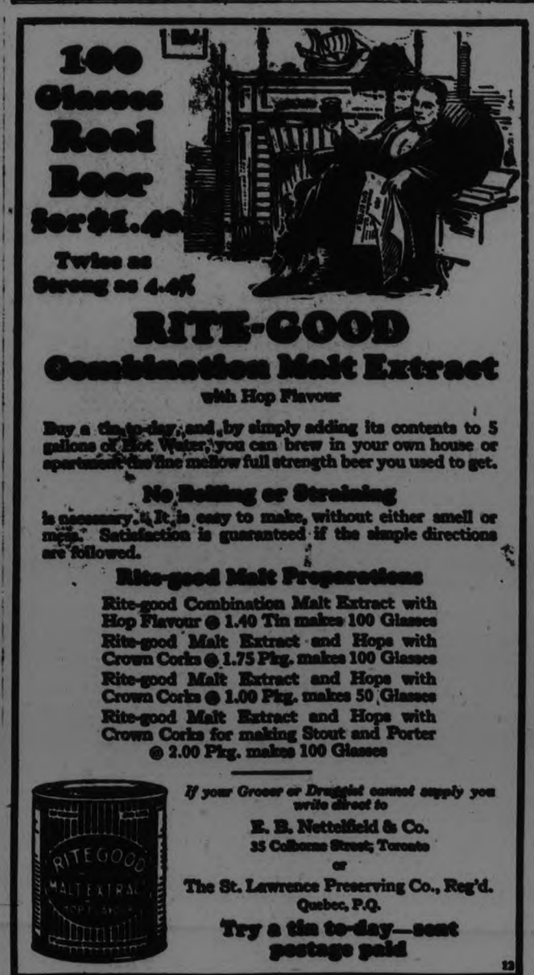

Twice as Strong as 4.4%

RITE-GOOD
Combination Malt Extract
with Hop Flavour

Buy a tin to-day, and, by simply adding its contents to 5 gallons of Hot Water, you can brew in your own house or apartment the fine mellow full strength beer you used to get.

No Boiling or Straining

is necessary. It is easy to make, without either smell or mess. Satisfaction is guaranteed if the simple directions are followed.

Rite-good Malt Preparations

Rite-good Combination Malt Extract with Hop Flavour @ 1.40 Tin makes 100 Glasses
Rite-good Malt Extract and Hops with Crown Corks @ 1.75 Pkg. makes 100 Glasses
Rite-good Malt Extract and Hops with Crown Corks @ 1.00 Pkg. makes 50 Glasses
Rite-good Malt Extract and Hops with Crown Corks for making Stout and Porter @ 2.00 Pkg. makes 100 Glasses

If your Grocer or Druggist cannot supply you write direct to

E. B. Nettelfield & Co.
35 Colborne Street, Toronto
or
The St. Lawrence Preserving Co., Reg'd.
Quebec, P.Q.

Try a tin to-day—sent postage paid

12

MANY PEOPLE AT UNITED PICNIC

Lakefield Sunday School Pupils Visited Wallace's Point By Boat.

ST. PAUL'S PICNIC.

The United Sunday schools of Lakefield, namely the Methodist, Presbyterian and Baptist held their annual excursion on Wednesday, July 29th. The steamer Stoney Lake which had been chartered for the day, left Lakefield at 8 a.m. crowded almost to capacity. The destination was Wallace's Point, which was reached about noon after a delightful sail down the River Otonabee.

Lunch was served at o'clock after which sports were held. All enjoyed themselves according to their own inclination until the boat's whistle sounded which remined everyone that the time for departure had arrived.

Lakefield was reached again at 7.45 p.m., and in every way the picnic was a decided success.

The officers of the church wish to offer their hearty thanks to Mr. and Mrs. Cardwell for their kindness in granting them the use of the grounds for the occasion.

The results of the races were as follows:

Boys, under 8 years: D. Smith, H. Charlton, C. Stabler.

Girls under 8 years: R. Jull, E. Lake, M. Rosboro.

Girls under 12 years: . Thetford, H. Parker, P. Morrison.

Boys under 12 years: H. Stuart, D. Dever, S. Kidd.

Girls under 16 years: A. Dench, C. Stuart, G. Thetford.

Boys under 16 years: G. Northey, H. Edwards, R. Hendren.

Girls over 16 years: A. Dench, C. Stuart, G. Thetford.

Boys over 16 years: G. Graham, G. Parker, D. Kidd.

Mens race: A. Taylor, A. Burrows, Rev. Jull.

Ladies race: Mrs. J. Bickell, Mrs. L. O'Neil, Mrs. A. Carveh.

Girls' three legged race: H. Parker, C. Stuart; A. Dench, J. Sabin; B. Jennings, G. Frankish.

Boys' three legged race: S. Richardson, G. Graham; W. Abbott and R. Garbutt; W. Morrison and Rev. Jull (Buck and Brig').

Thread the needle race: W. Abbott and C. Dodge; A. Taylor and Mrs. A. Taylor; E. Bowes and J. Sutton.

Wheelbarrow race: E. Bowen and S. Richardson; D. Kidd and E. Northey; E. Graham and W. Abbott.

St. Paul's Picnic.

The exhibition of 9 rounds presented a very animated and gay appearance, yesterday afternoon, on the ocasion of the annual picnic of St. Paul's Church. From 2 p. m., the crowd started to gather to witness the programme of sports which an energetic committee had prepared. The races and winners were as follows:

Boys, 100 yard dash, under 12 years—1st B. Allen.

Boys, 100 yard dash, under 16 years, 1st, J. McFadden.

Girls, 100 yards dash, under 12 years, 1st, M. Allen.

Young Ladies' Race— 1st, Miss Condon, 2nd, Miss Coughlin.

Boys—Three Legged Race—1st, P. and B. Allen; 2nd, McPherson and Cain.

Boys' Wheelbarrow Race, 1st, D. White and J. McFadden; 2nd, P. and B. Allen.

The next on the programme was a soft ball game between Lakefield and Centre Douro which resulted in a win for the former by 15 runs to 11 runs. Supper was served in the Exhibition Building from 5 o'clock till 8 o'clock, and the tables groaned under the weight of good things which lay on them, and those who did not have their fill had only themselves to blame. During the evening many pretty and useful articles were disposed off by means of a wheel of fortune, when articles went to lucky investors, ranging from auto tires to a couple of live hens. Dancing was also indulged in until the early hours of the morning.

A Presentation.

Dr. and Mrs. Renwick were the recipients of a very pretty and useful wedding present on Wednesday night. This came from the members of the Presbyterian church choir and took the form of a very smart looking boudoir clock with an electric light fixed on the top. Affixed to it was the following note:

"With sincere good wishes for much future happiness. From the choir and Miss E. Preston."

An Enjoyable Dance.

The cottage of Mr. and Mrs. Allen Hunter of Lakefield, near Mount Julian, was last night the scene of a very merry dance and evening's music, when, at the invitation of Mr. and Mrs. Hunter, the fire brigade and band journed thither. Most of the party made the journey to McCracken's and then over the lake to the island, and a small party did the journey by motor boat. When the party was assembled altogether, the number totalled between thirty-five and forty. On arrival the party was greeted by the host and hostess, who gave every one a cordial reception. After everyone had been comfortably seated in various parts of Mr. Hunter's beautiful cottage, the band who had carried their instruments, rendered quite a few selections, which were enjoyed by an attentive and very appreciative audience. The floor was then cleared and the young people then tripped the light fantastic until the wee small hours, when, after a dainty lunch was partaken of, the party gave three rousing cheers for Mr. and Mrs. Hunter to show how their guests appreciated their kindness. Thus a very enjoyable evening's entertainment was brought to a close. The party is much indebted to the efforts of the Messrs. Clink of Toronto for their entertainment in the intervals between dancing.

DUNK SHOWS IMPROVEMENT

Man Who Fell Over Cliff Can Now Move Legs.

TORONTO, July 31.—The condition of Albert Dunk, Birch Cliff, formerly of Campbellford, who fell or was thrown over the cliff at Niagara Falls last Friday night, but was not found until Sunday, still remains critical, although he had a restful night. This morning he could move his legs slightly.

NEW HEALTH FOR SUFFERING WOMEN

Aching Backs and Tired Limbs Need Not Be Endured.

Too many women endure suffering that casts a shadow over half her existence. An aching back, tired limbs, attacks of faintness, splitting headaches need not be a part of woman's life. Such trials indicate plainly that the blood is thin and watery and that the sufferer needs the help of a real tonic such as Dr. Williams' Pink Pills. Suffering women who have used this medicine speak of it in the highest terms. Among those who have been thus helped is Mrs. Ada L. Harman, Virden, Man., who writes:—"Following the birth of a still-born child a few years ago, I had a very serious time. I was so weak for months that I could not walk across the room without a feeling of faintness. I had scarcely enough strength to stand up, and when dressing would have to sit down two or three times. My face and lips were colorless, I had no appetite, and life did not seem worth living. A friend urged me to try Dr. Williams' Pink Pills and I got six boxes. Before they were all gone I felt improved. My appetite was returning, color was coming into my face, and I was visibly stronger. I continued taking the pills and fully regained my former good health. I consider Dr. Williams' Pink Pills a blessing to weak women, and hope my experience will induce some other sufferer to try them."

You can get these pills from any medicine dealer, or by mail at 50 cents a box direct from The Dr. Williams' Medicine Co., Brockville, Ont.

CHILDRENS REGATTA AT JUNIPER ISLAND

Prizes Won In Big Annual Event Held Last Saturday.

The following is the prize list for the children's regatta at Juniper Island, Stoney Lake, last Saturday:

Boys' skiff, 14 and under—Ralph Hendren, Chas. McLeod.

Girls' skiff, 14 and under—Genevieve Hamilton, Maxwell Hamilton.

Boys' canoe, 12 and under—Dick Wotherspoon, Alan Dawson.

Girls' canoe, 12 and under—Theo. Elmsley, Molly Wood.

Boys' canoe, 14 and under—Derik Neilson, Stewart Wotherspoon.

Girls' canoe, 14 and under—Theo. Elmsley, Nancy Cookson.

Mixed skiff, 12 and under—Theo. Elmsley, Jimmy Simpson, and Chas McLeod, Ruth Gouinlock.

Mixed skiff, 14 and under—Dorothy Gould, Bill Chapman, and Ralph Hendren, Mary Hendren.

Mixed canoe, 12 and under—Theo. Elmsley, Dick Wotherspoon, and Genevieve Hamilton, Jimmy Simpson.

Mixed canoe, 14 and under—Maxwell Hamilton, Derik Neilson, and Mary Hendren, Ralph Hendren.

Girls' swim, 10 and under—Genevieve Hamilton, Ruth Gouinlock.

Boys' swim, 10 and under—Bert Roach, Kenneth Dawson.

Girls' swim, 12 and under—Theo. Elmsley, Molly Wood.

Boys' swim, 12 and under—Phil. Underwood, Ken. Dawson.

Girls' swimming race, 14 and under—Maxwell Hamilton, Muciel Wilson.

Boys' swimming race, 14 and under—Derik Neilson, Harry Dawson.

Championship girl, highest points—1, Theo. Elmsley; 2, Molly Hendren.

Championship boy, highest points—1, Derik Neilson; 2, Dick Wotherspoon.

'LIBERALIZE' SAY ENGLISH CLERGY

Thirty-nine Articles Under Fire—Number of Candidates Declines.

REAL DIFFICULTIES.

By KEITH JONES
(United Press Staff Correspondent)

LONDON, Aug. 1.— (United Press).— Proposed "liberalization" of the thirty-nine Articles of Faith of the Church of England has precipitated an intense discussion for and against the move which threatens effects striking to the very heart of the church.

Advocates of the change declare that the alarming decrease in the number of young men seeking to become clergymen and the apparent waning interest of the young generally in formal religion illustrate the need of liberalization.

But opponents, especially the Anglo-Catholic wing of the church which is already considering separation from the Protestant-Episcopal section, are objecting vigorously to any alteration in the time tried creed.

Start of Controversy.

Starting as a result of an official inquiry instituted by the Archbishops of Canterbury and York into the reason for the decline in number of candidates for admission to the ministry this question of the revision of the Articles of Faith so as to conform to Twentieth Century enlightenment has suddenly sprung into a prominent place in public discussion.

While acceptance of the "Thirty-Nine Articles" is required for ordination of the clergy only, and not required by the laity as a condition of admission to the church the question of their revision is nevertheless exciting intense interest. It is a step, it is felt, toward the further liberalization of the interpretation of the Bible permitted the laity at large.

The following points in the archbishops' report are attracting the most extensive comment:

Archbishops' Report.

"We believe that it would bring relief" (that is to the dearth of candidates for the ministry—"if it were decided that the Thirty Nine Articles are no longer a satisfactory statement for the purpose of assent, however valuable they may be as a document which sets forth in the language of its day the principles followed by the Church of England. In our opinion a restatement of these principles is required.

"We are agreed in rejecting the suggestion which has sometimes been made that the Church of England attempt to re-write the Creeds. We are, owever, of the opinion that great relief would be afforded if the declaration made by the Bishops in 1922 could be followed up by a statement from the Episcopate as a whole to the effect that, recognizing the intellectual difficulties which arise out of some of the clauses in the Creeds, they would not look upon perplexity or uncertainty on such points as in all cases a barrier to Ordination, and that they would give consideration to all such difficulties brough t before them individually."

"We believe" continues the report "that among the more serious men of the younger generation there are not a few who, though religion means much to them, and they are earnestly trying to think out their own beliefs, yet find themselves out of sympathy with the Church and with what is sometimes termed 'institutional religion' in general."

Liberal Views.

A general inquiry among the "Protestant" clergy following the issuance of the archishop's report showed a distinct trend of comment in favor of the proposed changes.

Said the Bishop of Willesdon, "I think that it would be well if it were decided that the Thirty Nine Articles are no longer a satisfactory statement for the purpose of assent. Some of the Articles are all right but other do not interest the people today as they did in the sixteenth century when they were formulated and, I think, should be done away with or revised."

"The intellectual difficulties that many potential candidates have to face are undoubtedly very real," declared Canon R. A. Mitchell, vicar of St. Michael's, in commenting on the problem. "I do not think however that these difficulties would be removed by any remodelling of the Articles. Far better abolish subscription to the creeds entirely, and be content with the simple assent to the Apostles' Creed."

Opposition.

On the other hand there is a strong contingent in the ranks of the Anglo-Catholics—which corresponds to the Episcopal "high church" in America—who maintain that the salvation of the life of the Church rests not with its deinstitutionalization, but rather by a insistence on rites and forms.

They say that the Church can be saved only by an appeal to faith and not to intellect, and they point to the rather extraordinary strength their movement has developed in the last five years as confirmation of their viewpoint.

It is because of its bearing on the already tense situation that exists between the Protestant, Episcopalians and the Anglo-Catholic Episcopalians that this report of the archbishops is arousing such wide interest. It is possible, it is said, that it may percipitate the break between the factions and rend the Church of England.

PEOPLE'S LEAGUE ENJOYED SOCIAL

Sports and Games Make Up Pleasant Picnic—A Ball Game.

PETHERICK'S CORNERS, August 1.—A large number spent Monday evening at Mr. J. A. M. Thomson's where Zion People's League held a social evening. The most exciting feature was a ball game between the "Khaki" and "Whites," the Whites winning by a large score. Another pleasing feature was a tug-of-war between the married and single men, the married men winning. The rest of the evening was spent in playing games. The Zion League is rapidly increasing, as some from Burnbrae, Campbellford and English Line were present.

The Zion Ladies' Aid will meet at the home of Mrs. W. Scott in August.

There will be a social at Mr. Jno. Simpson's home on August 13, under the auspices of the Zion United Church.

The death occurred on July 27 at her home, of Mrs. S. Innes, 8th Concession of Seymour.

Miss Hazel Ross, of Madoc, is visiting Mr. and Mrs. Jno. Mackenzie.

Miss Evelyn Barnum spent a few days last week with her aunt, Mrs. J. McKeown, Bonariaw.

Miss Elsie Forde spent Sunday with Miss Gladys Simpson.

Mr. and Mrs. W. Dalgleish and family spent Wednesday evening with Mr. and Mrs. John Simpson.

Mr. and Mrs. James Simpson and family, of Havelock, attended the funeral of the late Mr. S. Innes.

The junior boys' baseball team motored to Warkworth Tuesday evening to play the junior team there. The score 16-4 in favor of Warkworth.

JUNIPER HELD A MASQUERADE

Forty Children, in Costume, Provide Colorful Picture in Games.

PRIZES AWARDED.

The pavilion at Juniper was crowded on Wednesday evening from seven-thirty to nine with interested onlookers, the occasion being a children's masquerade. About forty little ones were costumed, and it was indeed a lovely scene. Games, such as "The Farmer in the Dell," "London Bridge," were played. The grand march, the one on the programme, arranged and directed by a capable committee composed of Mrs. Gordon Smith, Mrs. W. Sym, and Miss Betty Fairbairn, with Miss Isobel Baird at the piano, was a great success.

The prizes were awarded as follows:

Girls—Tree that thrives at Stoney Lake, Pine, Elinor Piper. Powder Puff, Jane Currier. Old-fashioned Girl, Patricia Cole.

Boys—Cedar Tree, Spencer Piper. Colored Man, Dick Wotherspoon. "Peter Pan," John Annesley.

Prizes for the smallest children in costume were given to "Andie" Anderson, Indian Chief; Master Ringel, Turk; Dorothy East, a Jap.

Prize for Musical Rugs, Andie Andrews.

Lucky Number Dance, Betty McLeod and Ferguson Porter.

Among those in costume were: Pat Hall, Turk; Mollie Wood, Balley Girl; Marion Wood, Dainty Rose; Genevieve Hamilton, Belgian Gypsy; Masters Clipperton and Ardagh, Gold Dust Twins; Mind Wilson, Pirate; Ferguson Porter, Chinaman; S. Wotherspoon, Jester; Virginia Crawford, Bluebird; Burke Roach, Turk; Tom Currier, Page; Alan Wallace, Pan of the Forest; Rosemary Annesley, Red Riding Hood; Sheila Cronyn, Ballet Girl; Jean Gillespie, Jap; Arthur Cole, Clown; Ruth Gouinlock, Cedar Tree; Jack Gouinlock, Gypsy; Billy Ruddy, Clown; Betty McLeod, Red Riding Hood.

OBJECT TO DETOUR

BROCKVILLE, Ont., July 31. — (Canadian Press.) — The Town Council is petitioning the Department of Public Highways to remove a detour on the road between Brockville and Prescott, where construction has been in progress, which is proving detrimental to tourist traffic.

SOLD FIRST CORN.

BROCKVILLE, Aug. 1 — (Canadian Press). — Henry A. Elliott, a market Garnder, residing on Grenadier Island, noted for the earliness of its corn crop, on Thursday made the firsts ale of corn this season.

To Sleep Tonight Use RAZ-MAH Today !!!

HAY FEVER
Summer ASTHMA, Rose Cold

Use RAZ-MAH to overcome the sneezing, gasping and choking that makes your summer miserable. Better still, start the treatment on time to prevent the irritation of the mucus from developing. Thousands of former Hay Fever sufferers have found they can enjoy outdoor life in perfect

Comfort

by swallowing a few RAZ-MAH capsules (no smokes, no sprays, no snuff). RAZ-MAH is absolutely safe—no slightest trace of dangerous or habit-forming drugs. Your own druggist sells and recommends RAZ-MAH on a money-back guaranty of relief from one $1 box. Buy a box today or

Send 5c. for illustrated booklet & generous trial of

RAZ-MAH

TEMPLETONS LIMITED - TORONTO

MORNING - NOON & NIGHT

Pasteurized Milk IS Important

There is no limit to the important part PASTEURIZED PURE MILK plays in keeping growing and grown bodies healthy, and minds of all ages clear.

For 15 years we have pasteurized our milk, and kept its high standard up.

If our delivery does not call, a phone to the Creamery will bring it promptly.

OUR MILK HAS BEEN PASTEURIZED FOR 15 YEARS.

PETERBORO MILK PRODUCTS LTD
Phone 1900. PETERBORO ONT.

HYDRO DEVELOPMENT IS LEADING ISSUE IN ELECTION OF THE NINTH LEGISLATURE OF NEW BRUNSWICK

Government Lays Stress on Its Intention to Develop Grand Falls.

GENERAL RECORD.

Oppositon Charges Extravagance in Highways and Other Public Services.

ST. JOHN, N. B., Aug. 1.—Electors in New Brunswick go to the polls on August 10 to choose their representatives in what will be known as the ninth Legislature of the Province.

For some weeks the election campaign in New Brunswick has been underway and not in many years has so much interest been manifested in a Provincial electoral struggle. Forty-eight members are to be elected and candidates are in the field representing the Liberal, Conservative and United Farmers parties, while one and possibly two Independents will be in the field before nomination day.

This election, however, marks the decline of the United Farmers party or Progressives in New Brunswick. Whereas in 1920 the United Farmers succeeded in electing seven candidates, they have to date nominated but three, and all these in Carleton, the only county in the Maritime Provinces that sends a supporter of Robert Forke to the Federal House. A. Chase Fawcett, who was the House Leader of the Progressives in the last Legislature, has retired from the political arena and is now a member of the recently re-organized New Brunswick Power Commission. Thus it may be said generally that New Brunswick has turned to the two-party system and the present election is really a fight between the Liberal Government of the day, lead by Hon. Dr. P. J. Veniot, and the Conservative Opposition, lead by Hon. Dr. J. B. Baxter.

Premier Veniot assumed administration of affairs in New Brunswick on April 23, 1924, following the resignation of Hon. W. E. Foster, who lead the Liberal party to victory in the general elections of 1920. Hon. Mr. Foster retired from the Premiership owing to pressure of private business, but he retained his heat in the Legislature as one of the representatives of the city of St. John. The Veniot Ministry included all those who had been members of the Foster Cabinet, and since April, 1924, there have been several changes in the personnel.

Cabinet Changes.

Hon. S. W. Robinson, Minister of Lands, recently was appointed to the Senate, and the portfolio was taken for a time by Hon. J. E. Hetherington, Provincial Secretary. Later Hon. J. P. Bryne, Attorney-General, was appointed to the Supreme Court Bench in New Brunswick and Premier Veniot called Hon. Ivan C. Rand of Moncton to the Government. Hon. Mr. Rand contested the constituency of the city of Moncton, which Hon. Mr. Robinson had represented. A bye-election was held and E. A. Reilly, K.C., of Moncton, nominated as standard-bearer of the Conservatives, succeeded in defeating Attorney-General Rand. Premier Veniot then had Hon. Mr. Rand nominated for the vacancy in Gloucester County, made vacant by the elevation of Hon. Mr. Bryne to the Bench. The Conservatives nominated J. L. Ryan of Bathurst to oppose Attorney-General Rand, but the result of the election was a victory for the Cabinet Minister. When Premier Veniot met the House in March last he still had Hon. Mr. Hetherington as Acting Minister of Lands and Mines, but Cabinet re-organization was delayed until a few weeks ago, when Hon. Allison A. Dysart of Buctouche and M.L.A. for Kent, was taken into the Government as Minister of Lands and Mines, and Hon. Burten M. Hill, former Chief Highways Engineer, was made Minister of Public Works. The Premier himself formerly held this portfolio, but he resigned as Minister of Public Works on becoming Chairman of the re-organized New Brunswick Power Commission, at a salary of $3,500, the same amount which he received as Minister of Public Works. Hon. Mr. Dysart was Speaker in the last House, and is again a candidate in Kent, while Hon. Mr. Hill has been nominated as a candidate in the new rural constituency of Charlotte.

The Prime Minister.

Hon. Mr. Veniot is New Brunswick's 16th Premier since 1867. He is the first French-Acadion and Roman Catholic in the Province to hold the position of First Minister of the Crown. Premier Veniot is a native of Rachibucto, Kent County, N. B., but was educated at Pictou Academy. He was first elected to the New Brunswick Legislature in 1894 and remained in the House until 1900 when he became Collector of Customs at Bathurst. In 1911 he retired from that position and a few years later became French-Acadien organized for the Liberal party in New Brunswick. It was largely due to his efforts that the Liberals were able to carry the French-Acadien counties in the general elections of 1917 and return to power in New Brunswick. Hon. Mr. Veniot became Minister of Public Works in the Foster Government of that day and he retained the portfolio after assuming the Premiership.

Leading the Conservative forces in the present election campaign is Hon. J. D. F. Baxter, K.C., former Minister of Customs in the Meighen Government. He resigned as Leader of the Opposition in New Brunswick in September, 1921, to accept the portfolio in the Federal Cabinet and returned to the Provincial arena this year to again lead the Conservative party. He was elected as Federal member from the constituency of St. John-Albert in 1921 and only a few weeks ago was unanimously chosen Leader of the Conservatives at a convention held in St. John. From the time of Hon. Mr. Baxter's resignation as Leader of the Opposition to accept the Federal portfolio until his reappointment a few weeks ago, the Conservatives had as House Leader Charles D. Richards of Fredericton, who is now a candidate for the new constituency of Federicton, the town of Devon and the town of Marysville.

Hon. Dr. Baxter was born at Carleton, St. John, N. B., in 1868 and educated at the public schools and at King's College, Windsor, N. S., (D. C. L.). He was first elected to the New Brunswick Legislature at a bye-election in 1911, for St. John County. He was re-elected at the general elections of 1912 and in December, 1914, became Attorney-General. He held that portfolio until 1917 when the Government of Hon. J. A. Murray was defeated at the polls.

The Hydro Question.

Perhaps the outstanding issue in the present campaign is the proposed hydro-electric development at Grand Falls. At the last session of the Legislature the Government introduced and succeeded in piloting through the House legislation which provides for the expenditure of $10,000,000 to complete the initial development at Grand Falls. This money will be spent under the direction of the New Brunswick Power Commission, of which the Premier is Chairman, the other members of the executive board being James Burgess, ex-M.L.A. for Victoria, and Dr. E. A. Smith of Shediac, former chairman, while the advisory board to the commission consists of Hon. W. E. Foster, former Premier, A. Chase Fawcett, former Leader of the Progressives of the New Brunswick House, and Elwood Burtt of Fredericton, candidate for the Liberal party in York in 1917.

The Government has stressed the fact that they propose to develop and operate Grand Falls as a public ownership enterprise, and claim to have the market for all the electrical energy available which the initial development provides for. Premier Veniot and his party argue that the future of New Brunswick's lumbering industry depends on the utilization of the soft wood areas in the Province for the manufacture of pulp and paper, and taking this premise, make the further point that pulp and paper mills will not come to New Brunswick unless cheap power is provided. The Grand Falls development is the most pretentious undertaking New Brunswick has ever attempted, but the plant when completed, according to Premier Veniot, will produce hydro electric energy sufficient to supply the commercial and industrial needs of the Province. New Brunswick operates the Musquius development, which supplies electrical energy to St. John and points along the Kenebeccasis Valley, and it is proposed to link this up with Grand Falls, plans having been completed for the construction of a transmission line which will form a hydro chain around the entire Province.

The Conservatives do not oppose the Grand Falls development, but argue that the scheme is being proceeded with before sufficient information is available to ensure its success. They ask that further data be supplied as to the amount of power which can be generated at Grand Falls, the cost of the operation of the plant, and definite assurance with respect to markets Further the Opposition take the stand that in view of the tremendous financial outlay involved the people of the Province should be given an opportunity to say at the polls whether they desire the Province to take hold of the project and operate it.

Extravagance Charged.

There is also the issue of the Government's general record, the Premier appealing to the electors on the results of his highways policy, and administration of the other public services. The Opposition charges the Government has been extravagant and that the highways expenditures have been far in excess of what they should have been. The financial position of the Province is another issue, being discussed on the hustings. But the other outstanding issue, aside from the hydro-electric development at Grand Falls, is the administration of the Prohibitory Law. The Opposition charge that the law is being flagrantly violated and that the Government has been lax in its efforts to enforce prohibition, while considerable criticism has been made of the New Brunswick Vendors' Commission, which dispenses liquor, under Government supervision, for medicinal and sacramental purposes. The Government in its reply points out that the Federal duty on liquor has put a premium on bootlegging in the Province, and many, attracted by the huge profits in this traffic, are engaged in the illicit business. To off-set the activities of these people, who are aided in securing their products by the long coast line of the Province, would require a greatly augmented police department, according to Premier Veniot, and the Province is not in a financial position to make the financial outlay which would be necessary to increase the staff of liquor inspectors.

ALUMINUM CENTRE.

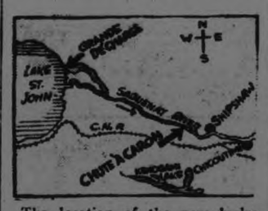

The location of the new hydro-electric and aluminum centres in the Saguenay River district of Quebec is shown on the above map. The falls at Grande Decharge, where the waters of Lake St. John flow into the Saguenay River, are already partially developed. During the next three years it is planned to develop 800,000 horespower and to spend $100,000,000 at the Chute a Caron and to build a town of 50,000 souls at Shipshaw. Aluminum and other industries will be located in the Chute a Caron area. The railway line shown in the map runs from Bagotville westward through Chicoutimi to Chambord and then south to the city of Quebec.

STRONG MEN OF RUSSIA.

Russian Triumvirate. The strong men of Russia, Etalin, Trotsky and Zinoviev (reading from top), the last of the old guard that surrounded Lenin. Three German Fascist students have been condemned to death in Moscow for planning the assassination of these powerful leaders of the soviet government.

BERLIN AIDS MINE OWNERS

Grants a Three Months' Credit of 15,000,000 Marks.

BERLIN, Aug. 1.—The newspapers report the gold discount bank has granted to the Ruhr mining industry a three months' credit of 15,000,000 marks because of the present crisis, in which enormous stocks of coal are on hand without a market.

The mine owners declare that the situation is leading to ruin. They have resorted to wholesale dismissals of miners in an effort to economize and many pits are closed down.

W. P. Mackenzie.

"Entertaining angels unawares," that well-worn phrase, might now be changed to "entertaining authors unawares." Due to the proximity and immense size of the American literary market and its greedy habit of devouring the output of large numbers of Canadians, many inhabitants of the dominion may live almost next door to a lady or gentleman with a facile and remunerative pen ad never know it.

There is in Toronto for instance, in the legal and claims department of the Transportation Commission, a Canadian poet who has been writing verse for the past 26 years, whose poems have been appearing regularly in such magazines as Scribner's, Lippincott's and Munsey's, who has published, in fact, over 200 publications.

He is Wellington P. Mackenzie, a Scottish boy, who grew up in York County and who was so impressed by the beauties of the Canadian countryside that he felt impelled to transfer his thoughts to paper.

Wellington P. Mackenzie is now a middle-aged man, but he has never lost his feeling for the charm of the country. James L. Hughes, LL.D., the well-known leader in things educational, was once discussing Mr. Mackenzie's work in a letter to a friend. Referring to the subjects of his poems, he said that this Canadian had a knack of dealing with the simple things that any boy in tune with the universe might hear. "The apple blooms on the trees in the orchard, the perennials in his mother's garden, the touch of his mother's hand on his head, the whispering wind, the mellow tones of the church bell as he leaned on the gate on Sunday evening and watched the red glow on the western sky turn to opal grey; all the infinite richness of a farm life that kindles the soul of a happy boy, has lived on in his life."

ACCEPTED CALL.

BROCKVILLE, Aug. 1. — In session here the Presbytery of Brockville took the necessary steps to deal with the call extended to Rev. A. J. Sinclair, of Chesterville, by the congregation of Alvinston in the Presbytery of Sarnia, which he has accepted.

TOO MUCH TALK OF VITAMINS

Danish Doctor Says That People Have Vitamins on the Brain.

NOT ENOUGH KNOWN.

COPENHAGEN, Aug. 1. — (AP). —Talk about vitamins is a matter of fashion rather than a necessary adjunct to public health, is the opinion of Dr. S. Monrad, Chief of the Queen Louise Children's Hospital, expressed in a recent discussion of the subject.

Dr. Monrad said it is quite true that children need a great many things that are not so necessary to the grown up person, but generally speaking we, as also our children get quite enough vitamins through normal food, when it is good and well made. So far as milk is concerned it ought to be boiled for children but only for a short time, a long boiling causing certain changes in the milk, which makes it less valuable.

With regard to the modern vitamin industry, Dr Monrad said.

"The public has vitamins on the brain, and in things like that business always becomes interested, which is quite natural. It will prove a great business success for a couple of years when the movement will die away, and nothing more will be heard of the vitamins. If children are given ordinary, well made food they thrive well. A sickness like the Children-Scurvey (the Barlow disease is never seen now. It was due to the lack of C-Vitamins, but since the rational care of children has progressed so much and since the milk is boiled less, it has disappeared so that I cannot now even show it to my students.

"Apparently the children are to be filled with vitamins now, and I am afraid it is just as bad as giving them too few. It has, for instance, been proved that it is possible to call forth eczema in rats by giving them too many vitamins, and I consider it probable that the same thing will apply to our children.

Relative to a proposal of mixing vitamins with margarine, Dr. Monrad said:

"If they commence mixing vitamins in vegetable margarine. I shall not know how to butter the bread of the many, many children, who for years and years cannot stand animal fat. There is every reason seriously to warn against these endeavours to overload these poor children with vitamins. And when all comes to all, what do we then know about the vitamins? We do not even know what they are, and we know decidedly far too little to make an industry of vitamins. Much of the talk about vitamins is theory.

DANZIG RIVALS MONTE CARLO

Casino at Zoppot Draws Many People Who Come "For Their Health."

MONEY FOR CITY

ZOPPOT, Free City of Danzig, Aug. 1.—(Associated Press).—This fashionable watering place on the Baltic is rapidly acquiring the name of "Monte Carlo of the North." From all over Europe, especially from Danzig, Poland and Germany, people bent on playing roulette or baccarat flock hither to indulge in games of chance. The fact that the Zoppot bathing beach is one of the finest along the southern shores of the Baltic affords a ready excuse for people to come here "for their health."

Theoretically, gambling is forbidden in the Free City of Danzig. The owners of the beautiful, up-to-date Casino hold no concession from the state for conducting these games of chance. However, the Free City is vitally interested in the casino, for 60 per cent. of the gross income from the gambling tables goes to the city of Danzig and to the other communities within its confines. From the remaining 40 per cent. the owners of the Casino must defray all running expenses.

Every attempt to get at the actual revenue obtained from the Casino meets with an evasive reply on the part of Danzig's officials. One is merely told that the proceeds cannot be used for general purposes, but must be devoted to social welfare. That the profit must be considerable, however, may be judged from the fact that the company which runs the Casino is investing its share of the net profits in a magnificent new hotel facing the ocean and located a short distance from the villa formerly inhabited by the German Crown Prince.

On the whole, it is claimed that the women are the heavier losers. They are said to be more impulsive than the carefully calculating men. One sees every type of gambler, both professional and occasional. The professionals, according to local observers, are not venturesome, but are content to have little profits.

CHILE PREPARING TO WELCOME PRINCE

Most Elaborate Programme is Being Drawn Up For His Reception.

SANTIAGO, Chile, Aug. 1 —Aug. 1,— (AP). —Preparations are under way here for an elaborate program of entertainment for the Prince of Wales during his brief visit to Chile in September.

Arriving in Santiago from the Argentine frontier the royal visitor will find the city virtually en fete and with British and Chilean emblems on display everywhere. Some of the streets will be specially illuminated for the occasion. He will be called upon to review the Chilean fleet at Valparaiso, the military here and also the Chilean Boy Scout organizations. There will be a gala day at the races for the "Prince of Wales" trophy.

The British heir will have an opportunity to play a game or two of polo in Valparaiso and later will witness a display of Chilean horsemanship at a native rodeo. Another feature of his visit, according to present plans, will be the presentation of a collection of Aucanian jewels of pre-colonial days.

Two grand balls will be given in his honor, one by the government and another by the British residents in the republic. On the night of the Prince's arrival 115 huge bonfires, representing as many years of Chilean national life, will burn along the foothills of the Andes within easy visibility of Santiago.

MINES RETURNED.

Private Owners Are Again Operating Mines in Russia.

LONDON, Aug. 1.— (AP)— Reports in mining circles here indicate that some approach to the old economic order in Russia is gradually being made. In this connection it was announced recently that the properties of the British Spassky Copper Mine, Limited, which were twice nationalized by the Soviet authorities, were being operated privately again, and that a new issue of capital is contemplated at an early date to be offered prorata to the shareholders.

This follows the announcement a few weeks ago of the Lena Company in which American capital is heavily interested, that it had again been given control of its properties, which cover thousands of acres.

FACTORY MOVES TO TORONTO.

BROCKVILLE, Aug. — (Canadian Press). — The manufacturing business of the Oliver Twist Candy Co., Limited, was closed here on Friday and the plant and staff are removing to Toronto.

BIG FAST, BIG FEED TO KEEP HEALTHY

Scientist Fasts For Weeks and Then Eats a Great Deal.

CHICAGO, Aug. 1.—For better health, alternately eat and take long fasts, advises Frederick Hoelzel, lay scientist of the University of Chicago Physiology Department. He recently finished a thirty-three-day fast.

Prolonged hunger is not the ordeal that hunger strikers would lead the public to think, he says, for he never felt better in his life. He lost thirty pounds during the period of abstention, but regained twenty of it in less than eight days afterward.

Fasters should go on a meat diet immediately preceding their enforced hunger. Hoelzel did and felt perfectly normal the first two days of the fast. He had a hard time walking from the third to the seventh day, then he experienced a slight weakness. No distinct hunger was felt until after the third week.

The desire for food after the third week overtopped everything else in the life of the faster. All interest except in things to eat waned. Pains caused by contraction of the stomach prevented sleep. No headaches were experienced and hot weather was found favorable.

Hoelzel broke the fast with orange juice. Ten days later he ate a pound of steak, a pound of shrimp, a pound of halibut and a pound of salmon.

PLEADED FOR SEDUCER

Man Freed On Suspended Sentence at Brockville

BROCKVILLE, Ont., Aug. 1— Found guilty of the seduction of a girl under 18 years of age, a Morton man was about to be sentenced to two years' imprisonment by Judge Dowsley in county court here when the father of the girl after a conference with her, instructed the Crown Attorney to ask for leniency as she did not desire the man to be placed in prison. Judge Dowsley then stated that as the parties injured had made the request, he would comply with it and the prisoner was thereupon allowed to go on suspended sentence.

OVERLAND
DeLuxe SIX Sedan
$1550
F.O.B. Factory. Taxes Extra.

In size, richness, power, performance, comfort... the most surprising value in the six cylinder field.

The Overland Six is one of the outstanding reasons why the motoring public has invested approximately $130,000,000 in Willys-Overland Motor Cars during the first six months of this year.

It is but natural that a car so richly finished in two beautiful colors, so far advanced in engineering, so notable in performance, so remarkably low-priced, should quickly come into its own. Its power plant is a revelation of what experienced engineering can accomplish with six cylinders in power, getaway, quick pickup and consistent economy.

See this remarkable car. Feel the thrill of driving it. Small down payment—a year to pay.

OVERLAND SIX COACH $1275 F.O.B. Factory. Taxes Extra

A. BROWN & CO.
383 Water Street, Peterborough

CURTIS & HUMPHRIES, Lindsay

HARRY TINNEY Cavanville

Modern Pavements Make Feet Tired

The miles and miles of hard surface roadways and side-walks are very wonderful, but, being hard, non-resilient, and excellent conductors of heat and cold, they torture our poor feet unmercifully.

It has been found that if tired, sore feet are bathed in warm water containing a few drops of Absorbine Jr. they will be delightfully cooled and refreshed.

But this is not the only use for Absorbine Jr. It is a liniment, antiseptic, and germicide in one—the handiest, most useful article in the family medicine cabinet.

Not only does it kill germs and prevent infection in open cuts and sores, hastening the healing—not only does it limber up to new freshness, tired, stiff muscles, but as a mouth wash, throat spray or gargle it protects you against wandering disease germs and leaves behind a pleasant, clean taste and odor. $1.25 a bottle at your druggist's.

CANADIAN PACIFIC
SAILINGS

From Montreal to Liverpool
Aug. 7 Sept. 4 ....Montrose
Aug. 21 Sept. 18...Montcalm
Aug. 28 Sept. 25 ..Montclare

To Belfast-Glasgow
Aug. 13 Sept. 10 ...Metagama
Aug. 20 Sept. 17 ....Marburn

To Cherbourg-Southampton Antwerp
Aug. 13 Sept. 9 .....Melita
Aug. 26 Sept. 23 ..Minnedosa

From Quebec to Liverpool
Aug. 14 Sept. 11 ..Montroyal

To Belfast-Glasgow
Aug. 27 Sept. 24 ..Montnairn

To Cherbourg-Southampton-Hamburg
Aug. 5 Sept. 2 Empress of Scotland
Aug. 19 Sept. 16 Empress of France

APPLY TO LOCAL AGENTS
J. E. PARKER,
General Agent, Passenger Department,
C.P.R. Building, Toronto
Adelaide 2105.

BY ALL MEANS
get our estimate for any memorial work. Mausoleum, monument, tomb, tablet. Look over our designs, and let us demonstrate that we have just what you want at the price you wish to pay. Then judge for yourself—the final test of superiority is in comparison. We do not fear comparison—we court it.

ALLAN BROS.
Lindsay Monumental Works,
11 Cambridge St. N., Lindsay.
East Fire Hall. Phone 2047.

Callouses,
Get rid of them this safe, sure way. Stops the pain at once.
Dr Scholl's Zino-pads
Put one on—the pain is gone

WHEN YOU REMIT SEND A DOMINION EXPRESS MONEY ORDER
C.P.R. STATIONS
DOMINION EXPRESS AGENCIES

Every 10c Packet of WILSON'S FLY PADS
WILL KILL MORE FLIES THAN $8 WORTH OF ANY STICKY FLY PAPER

Clean to handle. Sold by all Druggists, Grocers and General Stores

H.P. Sauce finds that lost appetite

STOCK'S BREAD

—Tastes Best
—Keeps Best
—Most Digestible
—Most Nourishing
—From the Toddler to the Totterer
—All Prefer It
—At Your Grocers, or
—Telephone 630

STOCK'S BREAD LIMITED

WOMEN'S PAGE

SOCIETY

Items for the Society Column must be received before 1 o'clock daily. Telephone numbers 1600 and 601.

Mr. and Mrs. Thomas Craig and family of this city, who lived formerly at 343 Rubidge street, left this morning for Saskatoon, where they wil now reside.

• • •

Mr. Craig who has been with the Quaker Oats Company here, will take up work with the same company in the west.

• • •

Miss Margaret J. Storey, assistant secretary of the Young Women's Christian Association, left this morning for the Beau Rivage Camp for girls in the Thousand Islands, where she will act as Water Sports Officer.

• • •

Mr. and Mrs. F. Petherbridge motored from Highland Park, Michigan, and are guests of the latter's parents, Mr. and Mrs. S. Adlam, 917 Bolivar street.

• • •

Rev. H. R. Mockridge, of Toronto, spent a few days during the past week with the Rev. J. L. and Mrs. Hughes at Fairview Island, Stoney Lake.

• • •

Miss Estelle McGowan has returned home to 375 Crawford street, Toronto, after spending the past fortnight with Miss May Moloney, Ennismore.

• • •

Mr. and Mrs. Joseph Dixon and family, of Rochester, N.Y., are visiting Mrs. Dixon's parents, Mr. and Mrs. Jas. Bestard, North Monaghan.

• • •

Archdeacon J. C. Davidson was in the city yesterday, attending the funeral of the late Mrs. M. R. Archer.

• • •

Mrs. W. R. Morris was in Toronto for the luncheon tendered General Haig.

• • •

Mrs. E. V. Frederick of Toronto, is convalescing from her recent operation with friends at Niagara Falls.

• • •

Mr. and Mrs. Frank Keane and family, of Windsor, are guests of their cousins, Mr. and Mrs. J. N. Welbourn, 218 Reid street.

• • •

While spending their honeymoon in Detroit, Mr. and Mrs. A. Morris (nee Jean Paterson) were entertained at an enjoyable miscellaneous shower at the home of Mr. and Mrs. Dingwall. The evening was spent in playing games and in dancing.

• • •

Mr. and Mrs. T. J. Lane, 243 Hunter street, announce the engagement of their daughter, Helen Agnes, to Dr. R. F. Schanz, M.D., son of Mr. and Mrs. F. Schanz, Fort Wayne, Indiana. Wedding to take place August 18.

WELCOME PERSONALS

WELCOME, August 1.—Misses Elva Pearce and Elsie Simmons returned on Monday from Bobcaygeon League Summer School. They report a very enjoyable and profitable time.

Mr. and Mrs. Tom Ruth and son, and Mr. and Miss Boyd, of Peterboro', visited Mr. Arthur Lewis on Sunday.

Mr. George Lewis is visiting in Peterboro'.

Miss Ida Clare returned on Monday from a two weeks' visit with her grandparents in Omemee.

Mr. and Mrs. H. Martin and family motored from London on Saturday to visit his mother, Mrs. Geo. Martin. Mrs. Martin and children are remaining for a visit.

Mrs. Ed. Martin and two children are visiting her parents, Rev. and Mrs. Rorke, Peterboro'.

Mrs. G. R. Clare and Miss Meta, of Little Britain, and Mr. Arthur Clare, of Belleville, spent a few days this week at the parsonage, Welcome.

Mr. and Mrs. Geo. Rickard, of Bowmanville, visited her sister, Mrs. Alford, on Sunday.

Rev. Mr. Bunner visited his daughter, Mrs. Clare Symons, on Monday, on his way home from Castleton, where he had conducted services on Sunday.

The Wesleyville choir will supply the music at the service in the United Church, Welcome, on Sunday evening.

Rev. Clare and family motored to Colborne on Wednesday. Master Wesley returned home with them.

Miss Osborne gave a birthday party on Wednesday evening.

Mrs. Cummings and children, of Kerobert, Sask., have been visiting her brother, Rev. F. Lane, of Canton.

NEWS OF HAVELOCK.

HAVELOCK, Aug. 1.—Messrs. William and Thomas Falkner, of Ottawa, are spending their holidays with thei parents, Mr. and Mrs. H. Falker.

Mr. and Mrs. A. C. Denike have returned from a motor trip to Boston, Mass., where they attended the convention of the United Drug Co.

Mr. J. Boundy, of Toronto, is the guest of Mr. and Mrs. Ed. Williams.

Miss Annie Midgley, of Campbellford, is visiting Mrs. E. Fennell.

Mr. Geo. Craighead, of Detroit, Mich. is spending his holidays with his parents Mr. and Mrs. Jas. Craighead.

Mrs. N. Dabous and family, of Toronto, are the guests of Mrs. M. Isaac.

Miss Marjorie Crowe, of Belleville, is spending the holidays at her home here.

Te man whose wife knows him like a book and shuts him up every time he says a word, is bound to be unhappy.

ADVICE TO GIRLS

By Annie Laurie

Dear Annie Laurie:

I am a young woman and have been engaged to a man for seven months. In the seven months he has been to our home but once, and each time he has told me he has made a mistake, and does not care to marry me. I have written him many times but he has not answered.

Shall I give him up —B. H.

B.H. — If this young man has been honest with you and asked your permision to break the engagement, you must be honest with him, my dear. Of course he should have considered the whole problem well, before asking you to be his wife, but all of us are liable to take a misstep now and then. If you were selfish enough to bind him to his promise I am sure you would not be happy in your marriage. Marriage must be founded on mutual love and understanding and without these attributes it is bound to be a failure. I know it will be hard, my dear, to give up someone you love, but you must do it. Try to forget your little hurt and have as jolly a time with your other friends as you can.

Dear Annie Laurie:

Last Summer through flirtation I met a young man. I went out with him for two months. One night he told me I'm not what I used to be, and I think he doesn't care any more. Now, I feel so blue.

What shall I do?

—China Rose.

China Rose: Your story is a little object lesson to the hordes of young women who sometimes feel that it wouldn't feel improper to speak to that nice young man who smiles so often. It proves conclusively that no man, regardless of what he may say, really respects a woman who will acknowledge him without the formality of an introduction—they are safeguards. Before you present a young man to a young lady you make certain that he is the sort of a person you would like your friend to know—a character above reproach. The same holds true of all introductions. If you choose your friends with care you will not have problems confronting you which are difficult to solve—and humiliating.

As for the young man in whom you are interested I am sure you have realized by now that he is not worthy of your conduct.

Dear Annie Laurie:

If a girl is going away to school is it permissable for her to ask a young man to write to her?—Becky.

Becky: Yes, my dear, it is quite proper for you to give the young man your address and ask him to write. However, if he has asked you to write first and it is you who are leaving town, then you may write the first note.

Annie Laurie will welcome letters of enquiry on subjects of feminine interest from young women readers of this paper and will reply to them in these columns. Letters to Miss Laurie should be addressed to her in care of this office.

About Ourselves And Other People

By Winifred Black

PUTTING A DAMPER ON HER EUROPEAN TRIP.

..The little school teacher is going to Europe—all over Europe—this Summer.

She and three other school teachers. They were just delighted with the idea when they first made up their minds to go.

The other three are delighted yet, but Rose—that's the fourth little school teacher's name—isn't quite as delighted as she was.

There's the matter of clothes, for instance.

Rose had a beautiful time shopping for a steamer coat and a sport outfit and a steamer hat and sport shoes and sport stockings and a long veil for dusty roads, ad two little silks for dinners. And she told all the saleswomen she was going abroad and some of them said they wished they were going, and one said, didn't Rose think Europe would be awfully crowded, with so many visitors going this year, and one of them said, "Yes, your first trip? I've been over five times."

And Rose went home perfectly tired out that day.

The next day she heard about Anne's sport suit and sport hat and sport shoes. Anne's rich aunt bought them for her, and of course they were a good deal smarter than any Rose could afford to buy. She hasn't looked at her sport outfit since, and as for the two little silks for dinners she just fairly hates the sight of them.

Anne had two dinner dresses, both of them much prettier than the ones Rose thought were so pretty when she brought them.

And then there's the travelling. Rose was absolutely sick when she saw a woman that she knew traveling with her daughter and they had a drawing room and Rose and her three friends just had two sections in the car.

Whatever she will do when she sees the de luxe staterooms on the ship and realizes that her's isn't one of them—well, I'm glad I shan't be there to see.

And it will be the same thing all over Europe. Rose will be perfectly miserable every time she sees someone else living in a smarter hotel, driving in a faster car, eating at better restaurants—poor Rose. If she could only have left her disposition at home what a glorious time she would have had.

And the worst of it is, the other three teachers will get so tired of her and her jealously and her uneasy vanity, and her self-absorption that she won't see very much of them when they all get home again.

Poor Rose. She's always wishing she had a rich uncle or a "smart" aunt or some generous cousins or something. And what she really ought to be wishing is that she had a rich natuge and a generous heart herself and then she wouldn't need another thing to make her go through life with a song in her heart.

Poor Rose. She's blind and deaf and dumb and lame too—and she doesn't know it. Isn't it too bad?

(Copyright, 1925, by Newspaper Feature Service, Inc.)

HOME TOWN RECIPE

A subscriber asked for a recipe for green cucumber pickle. Here is one from Miss Anne McCabe, 291 Burnham street, who also obliges us with a recipe for green tomato pickle.

Green Cucumber Pickle: Put cucumbers in salt and water for two days. Wash in clear water. Scald until salt is well drained off, then add a little alum. Put vinegar on and let come to a boil, adding two cups of sugar to one quart vinegar and mixed spices in a bag.

Green Tomato Pickle: Slice one peck of green tomatoes into a jar. Sprinkle a little salt over each layer. Let them stand for twenty-four hours, then drain off the liquor. Put tomatoes in a kettle with a teaspoon each of the following spices: Ground ginger, allspice, cloves, mace, cinnamon, and scraped horse radish. Also twelve small or three large red peppers, three onions, and two cups brown sugar. Cover all with vinegar and boil slowly for three hours. This makes an excellent pickle if the quantities of ingredients are adhered to strictly.

NEWS TRENT RIVER

TRENT RIVER, August 1.—Mrs. M. Inkster, of Cache Bay school staff, is visiting her son, Mr. N. C. Inkster, and family.

Mrs. J. Murphy, of Cobalt, is a visitor with her cousin, Mr. W. C. Inkster.

A party of tourists are enjoying a few holidays at "Camp Euclid," near the Garret cottage.

Mr. and Mrs. J. P. Archer and son, Staunton, return to Campbellford today from spending holidays at the Plummer cottage.

Mr. and Mrs. Cecil Maynard, of Toronto, are taking the Plummer cottage for August.

Miss Nellie Davidson is visiting friends in Cobourg.

The Misses May and Annie Whibbs, of Indian River, are at "Athlone.'

A number of the cottagers are giving afternoon bridge parties, at which donations are given in aid of the Fresh Air Fund.

Miss Loretta Bennett gave an afternoon bridge last week, realizing the sum of eleven dollars.

Mrs. Tom Lloyd was hostess to an afternoon and evening bridge on Tuesday of this week, when over $12 was received.

Mrs. Chapman, of "Dew Drop Inn," Green Point, entertained at a bridge Thursday afternoon for the same good cause.

Mr. and Mrs. Gill and son, Linton, of Port Hope, are holidaying at their cottage.

Mr. and Mrs. A. L. Riendeau and family, of Campbellford, are holidaying at their summer home.

Messrs. Fairbrother and Long, of Toronto, are spending the week-end at the former's summer home.

Master Dickson Dawson is holidaying at his grandmother's, Mrs. Jas. Dickson.

One of Poland's most important exports is dried mushrooms.

THE WAY IT SEEMS

Do you recall the Arabian Nights tale of the magic carpet And do you dare say that magic is more? Ask an two who are in love and they will say that the magic carpet does not exist in this very modern oTday. Only it may be a chair, or a sofa, or an automobile — or any place where two who love are together. Then all else on earth passes away and they float through the clouds all rosy and golden and glowing. For love does now as he has ever done, works miracles for those who follow his teachings, and he makes it seem to those in love that there are only two in the world, no, above the wowrld in the clouds of happiness.

A FASHION MODEL'S DIARY

By Grace Thorncliffe

She Tells About an Attractive Afternoon Dress

We have been busy in the shop making tub silks and crepes for smart clients to finish the Summer season in.

Today a dark-haired young girl, Miss Brown, came in, and urged one of the saleswomen to find her a stunning crepe in short order.

Miss Brown sank into an easy seat and announced that she would not move until she had seen a dress she simply couldn't get along without.

She explained:

"I've made a new resolution never to buy a frock unless it is something I simply know I must have."

"It's a fine way to do," I assured her. "I I get a frock that I like very much, I'm sure to want to wear it until it is really worn out."

"The system may take up much more of one's time shopping about, but the satisfaction it gives is worth while." Miss Brown returned.

"You won't have to shop about any more today. You're sure to see something here you want very much," I told her.

And sure enough, she did. Gaby came out in a moment modeling one of the newest crepes for her, and Miss Brown was interested immediately.

"What a heavenly shade," she exclaimed. "Do tell me what you call it?"

"This is ashes of roses color," Gaby informed her.

I could see that the dark rose tint would be lovely with Miss Brown's brunette hair and skin, and told her so. She replied:

"I think I should have to take it anyway, for I'm in love with the little pockets, and those two effective front panels and the plain back effect."

"I smiled and replied:

"Madame simply wouldnt let you take it if the color were not good for you, but fortunately it is."

This Crepe Dress is Ashes of Roses Color and Has Pockets of Tiny Ribbon Flowers

Gaby came over to show her that the two front panels were made by taking little hand-stitched pleats in the top and then turning them in, so the panels had little seams at the top that gradually gave way to fulness.

Home-Making Helps

By Wanda Barton

PROPER CARE OF RUGS.

Rugs of all kinds are in such general use to-day that it is well to know the best way to care for them.

In sweeping a rug of large size, if damp paper, wadded up, or damp tea leaves are sprinkled over the surface first, the sweeping done first lengthways, then across the surface, the rug turned over on the other side and the same thing repeated, then surface dirt will be pretty well out. Then the vacuum should be put on and used evenly up and down, then crossways; the rug is turned and the same thing done to the other side. Then the rug may be scrubbed.

Scrub it with white soap and lukewarm water applied with a soft scrubbing brush. Then rinse it with ammonia water, which brightens the colors. The rug is then stretched flat and allowed to dry, first on one side, then on the other. If there is a grass plot and lines that are strong enough to hold the rug in the shade, it will dry more quickly than on a floor.

Small rugs may be done in the same way if they are Oriental, velvet or of other heavy weaves. All of the hand-woven cotton rugs so [illegible] for [illegible] wash well and are really tub rugs. They may be washed in soap and water, through two suds at least, then they should be well rinsed, and they may be dried out on a line in the shade without wringing and permitted to dip dry. In this way they hold their shape and do not sag at the ends or become full in the middle. When the rugs are dry the fringe may be lightly snapped out, or it may be combed out with a wooden fringe comb. If the rugs have many colors, it is wise to put salt in the water, so that the colors will not run.

The little pockets weer of narrow, silver-edged ribbon to match the dress.

Let's Talk It Over

"I am neat, I am so neat,
I swept my mother's room,
The sweepings are all under the sofa,
Now where shall I put the broom?"

I never quote poetry unless I am deeply moved, I hope you will also be deeply moved on reading this "Distracted Mother's" letter.

I have a problem that is beginning to get on my nerves. I thought perhaps some of the pals could help me with a little advice. I have a daughter, twelve years old, who has developed very slovenly habits. She is careless about everything. She never cares to comply with my wishes of being tidy. She thinks nothing of (after being told about it again and again) hanging her dress up by the sleeve, turned inside out on a hook, instead of on a hanger, or letting it lie on the floor and walking over it.

Her dresser drawers are a sight, constantly upside down. I have tried different methods to make her mend her ways, but to no avail. It is half my life to be tidy, and the discouraging part is that they tell me she will never be any different, as it has been proven by others, who grew up to be no different.

Do I have to keep continually correcting her with no results ? I can't be happy with her going on this way. I was once told I did not teach her. Why ever since she was two years old I started by having her place her little shoes together under the bed at night. If I let her go she is twice as bad. I have yet to find any of my friends' girls so careless. Their mothers are all proud of them. I do hope that this letter can be answered soon—a word from the pals would be a great relief.

A DISTRACTED MOTHER.

I'm going to prove a bitter disappointment to you, dear lady. I am going to talk to you in harsh, rude terms.

PROBABLY NINETY-NINE PER CENT OF THE BUREAU DRAWERS OF THE UNIVERSE ARE IN A CHRONIC STATE OF SCRAMBLE.

Yes, I am being rude. Somebody ought to be rude to you—somebody ought to walk all over you with hob nail boots. Here you have a little girl on the brink of womanhood, a little girl full of dreams and adventures, strange impulses, and curiosities—a marvelous piece of material that under your hands might grow into something beautiful and rare. And all you think about it that she isn't neat.

For the luvva Mike, wake up! If she were neat at her age she'd need an operation There'd be something wrong with her. I'm not saying that she should not be trained. She should be trained, patiently and lovingly and firmly, but believe me, the mother who despairs of her child's future at twelve because that child is untidy is in more need of training than the child.

So tidiness is half your life. Then you're making a darn poor use of your life, my dear. You might as well be a nice shiny egg-beater or a vacuum cleaner. Stop thinking about that little girl's bureau drawers—think about her heart. Don't worry about what she's not picking up in her closet—worry about what's she's picking up in her mind.

(Copyright, 1925, by Newspaper Feature Service, Inc.)

BABY'S OWN SOAP

Baby's Own Soap

Enjoyed by the young Mom of Canada

Peterborough Fancies.

(By Jeannette.)

Simple and Smart.

An atmosphere of rich simplicity distinguishes the Fall frocks, especially noticeable in the black gowns.

One very effective sample is developed in satin-stripe canton, with godets or circular flares of plain silk crepe and the same plain material in the sleeve trimming. The sleeves are long and the collar is the new 'stole' type, finished with a long silk tassel and topped at the front by a jabot of Irish lace and net.

An accordion-pleated underskirt and sleeve trimming and much application of black beads, with a tiny vestee of fawn colored, pleated georgette above the stole collar, which ends in a beaded ornament and beaded tassel, make interesting portions of another mode made of heavy black canton crepe.

One ensemble dress has an under portion of white silk crepe, dotted with large black coin spots, and is fashioned from black silk crepe, with a jabot of self and button fastening. Another, with a long scarf descending from shoulder to hem at the back, has as its only trimming a large ornament in heavy Chinese embroidery of red and yellow, outlined with bright green wooden beads.

The Chinese motif appears again in a cream frock of French pussywillow crepe, with red and yellow and black pattern and tiny buttons down the front length.

"My idea of auto trouble,' said Barney, "is when the monthly installment falls due and you run out of gas the same day."

Old Dutch

Won't Scratch

Made in Canada

Because

Old Dutch contains no hard, sharp grit which cuts and ruins surfaces. It erases the dirt, instead of grinding it off. This is so because of its distinctive quality and character. To the eye a fine powder—under the microscope flaky, flat shaped particles, which make complete contact with the surface. Being flat shaped, they naturally cover more surface. Therefore, Old Dutch goes further, lasts longer. It erases visible as well as invisible impurities and assures you of healthful cleanliness.

ASK FOR OLD DUTCH IN OUR ECONOMY BASEMENT
J. C. TURNBULL CO., LTD.

ONCE UPON A TIME — JORINDA AND JORINDEL. VI — by W.J. ENRIGHT.

Jack Primeau's BIG PURCHASE Was Timely

Judging by the rush to secure Fashion Craft Quality Clothing on our opening morning at manufacturer's cost and far less. The fact that this big purchase was secured at *35c to 65c ON THE DOLLAR*, explains why we can pass on phenomenal savings to the buyer.

Sale Now On

JACK PRIMEAU
FASHION CRAFT -- 140 HUNTER STREET

Come in Tonight

KELLY'S HOME RUN WITH TWO ON BASES BROKE UP CHICAGO GAME

Giants Crowding Pirates For First Place—Reds' Seventh in Row.

PITTSBURGH IDLE.

CHICAGO, July 31.—(Canadian Press).—George Kelly of the New York Giants socked out a home run with two on base in the eighth inning, enabling New York to defeat Chicago, 4 to 3, in the final of the series. Score:

New York	010000030	4	8 0
Chicago	020001000	3	9 3

Dean, Nehf and Gowdy, Hartley; Kaufmann and Hartnett.

Brooklyn 9, St. Louis 4.

ST. LOUIS, July 31.—(Canadian Press). — Dazzy Vance pitched in his usual strike-out form and Brooklyn defeated the Cardinals today, 9 to 4, thus ending the series with an even break. Vance's victory was his fifteenth against six defeats. He fanned 8 men. Score:

Brooklyn	000020025	9	11 1
St. Louis	010000012	4	10 0

Vance and Deberry; Dickerman and O'Farrell.

Cincinnati 4, Boston 3.

CINCINNATI, July 31.—(Canadian Press).—With Jakey May on the mound, Cincinnati gathered the seventh consecutive game by defeating Boston, 4 to 3, in the opening game of the present series. Roush scored the winning run on a wild pitch after he had tripled in the sixth inning. Score:

Boston	010000011	3	8 1
Cincinnati	20000200x	4	5 0

Barnes, Marquard and Gibson; May and Wingo.

BASEBALL STANDING

NATIONAL LEAGUE.

	Won.	Lost.	P.C.
Pittsburgh	55	36	.604
New York	57	38	.600
Cincinnati	50	44	.532
Brooklyn	46	44	.511
Philadelphia	42	47	.472
St. Louis	44	52	.458
Chicago	40	54	.426
Boston	39	57	.406

AMERICAN LEAGUE.

	Won.	Lost.	P.C.
Philadelphia	61	32	.656
Washington	59	34	.634
Chicago	54	45	.545
Detroit	49	48	.505
St. Louis	48	49	.495
Cleveland	45	53	.459
New York	40	55	.421
Boston	29	68	.299

INTERNATIONAL LEAGUE.

	Won.	Lost.	P.C.
Baltimore	68	40	.630
Toronto	64	44	.593
Buffalo	57	53	.518
Reading	55	52	.514
Rochester	52	54	.491
Jersey City	49	56	.467
Providence	41	64	.390
Syracuse	40	63	.388

POSTPONED GAMES

National League—Philadelphia at Pittsburgh, rain.

American League — St. Louis at New York, rain; Detroit at Philadelphia, rain; Chicago at Washington, wet grounds.

International League—Jersey City at Baltimore, rain; Rochester at Buffalo, scheduled game to be played later.

BIG PROGRAMME AQUATIC EVENTS

Canoeing, Sailing, Motor Boat and Swimming Races at Chemong

REGATTA THURSDAY.

The annual Chemong regatta will take place on Thursday of next week, and a good programme of aquatic sports of all descriptions has been drawn up. The feature of the programme is a dinghy sailing race over a six-mile course for the Trent Valley Navigation Company Cup, emblematic of the Championship of the Kawartha Lakes. An open sailing race for the Gordon Cup and a canoe race for the Patte Trophy are also on the programme.

Canoe races, for men, for boys, for ladies, are also on the programme in goodly number. The swimmers have not been forgotten while the motor boat speedsters have races for both outboard and standard boats. Tilting and a gunwale race will provide a little comedy in the programme.

A dance in the evening will wind up the days entertainment, while special bus service from 1:00 o'clock on will accomodate the people from Peterborough who wish to go.

DEMSEY'S DOGS ARE CALLED A NUISANCE

Fighter's Pets Kill Valuable Dogs and Frighten Children.

LOS ANGELES, Aug. 1.—Jack Dempsey's dogs are not too proud to fight—in fact, they are making nuisances of themselves by always looking for a battle. Such was the complaint filed with the city prosecutor here by five citizens who said they lived near the kennels owned by the heavyweight champion and "John and Richard Doe Dempsey," his relatives.

One complaining citizen alleged his valuable sky terrier was fatally injured in a bout with one of Dempsey's dogs and others declared they had to keep their children and household pets within doors or expect to see them torn to fragments by the champion's fighting

FLYWEIGHT BOUT WAS POSTPONED

NEW YORK, Aug. 1.—(Canadian Press).—Rain last night forced a postponement of the 12-round fight between Frankie Genaro, American flyweight champion, and Hilly Levine of Coney Island.

STARS BUNCHED HITS ON LEAFS

Four Hits Mixed With Two Errors in the Third Turned Trick.

READING WIN.

TORONTO, July 31.—(Canadian Press). — Syracuse scored all their runs in the third inning here today with Wally Stewart getting the battering and won by 4 to 3. Gibson and Standiford pitched shut-out ball, but Grabowski held the lead.

The score:

Syracuse	004000000	4	7 0
Toronto	000011100	3	9 2

Grabowski and Neibergall; Stewart, Gibson, Standiford and Manion.

Reading 6, Providence 3.

PROVIDENCE, July 31.—(Canadian Press).—Providence could do little with Schroeder this afternoon and Reading walked away with the opening game of the series, 6 to 3. The Keys hit Tomlin hard in the first, second and sixth and errors helped in the scoring. The score:

Reading	220002000	6	9 2
Providence	000120000	3	7 3

Schroeder and McCarty; Tomlin and Lynn.

LAKEFIELD WON AT CURVE LAKE

Came From Behind To Win After Being Seven Runs Down.

A FREE-FOR-ALL.

LAKEFIELD, August 1 — The Lakefield baseball team went to Curve Lake last night and won an closely contested game by the score of 15-14. Jack Sabatino was the star of the game, starting at shortstop and finishing at first base. He also hit a home run. Interference by a stranger nearly caused a free-for-all at the end of the game. Score by innings:

Lakefield	0103533—15
Curve Lake	4220024—14

The teams:

Lakefield—Northey p, Woodhouse c, Fitzgerald 1b, Grier 2b, Hall 3b, J. Sabatino ss, Porter lf, McGraw cf, Dench rf.

Curve Lake—M. Taylor, p, Johnston c, Beaver 1b, C. McCue 2b, W. Jacobs 3b; Muskrat, ss; S. Jacobs, lf; R. McCue, cf; B. Taylor, rf.

Umpires—B. Jacobs, L. Charlton.

SPORT GOSSIP AND COMMENT.

Today sees the Kingston Ponies, precariously perched on the top rung, half a game ahead of the Petes, here to play their last scheduled game in Peterboro for this season. The Ponies have not yet been able to squeeze out a win at Riverside Park this year, and are coming here hopeful of breaking the jinx and retaining their lead.

* * * * * * * *

Two of the league's best players are out of today's games at least. Duke Dainty, the ace of the Oshawa batterymen, slid into second during Wednesday's game at Belleville and broke his right wrist. The Duke will not act on the mound again this year. Abbie Rose, second baseman of the Petes, cut his hand while at work Thursday and will be out for a couple of games. Jimmie Hall, who has been on the bench for several games with a cut hand, is expected to be back in the game today. He was willing to try on Wednesday in Kingston, but Manager Johnston refused to take a chance on opening the wound again.

* * * * * * * *

Abbie Rose will be badly missed by the Petes. A hard and dependable worker, a good second baseman, a heavy hitter and a brainy player, he has been one of the most consistent players on the team and among the leading infielders of the league.

* * * * * * * *

The Duke has been the mainstay of the Oshawa team for a number of years and has always ranked as one of its leading pitchers. A bit temperamental, like most left-handers, he has created some amusement for the fans, but there has never been much amusement for the batter who had to face his assortment of southpaw offerings—in fact, in all his years of service in this league he has only been knocked out of the box once.

* * * * * * * *

The Petes could go to Toronto on Monday, Toronto's Civic Holiday, for a brace of games with the Oslers, O.B.A.A. senior champions, but with the league race as close as it is and important games scheduled for today and Wednesday, Manager Johnston did not feel like using up two of his pitchers on exhibition encounters. An exhibition encounter that will prove a tid-bit for the local fans, however, will be played on Peterboro's Civic Holiday, when the Royals of Toronto will play here. This is one of the fastest teams in the senior series in Toronto, and it is expected that Irish Rasson will be the beaver. He will be remembered as the little hurler who served them up for the McCormicks in the junior finals last year, and his pitching duel with Frankie Whitehouse in that series will be resumed on the holiday. The game will be part of a field day being put on by the War Veterans, for which a good programme of sports has been arranged.

* * * * * * * *

Lon Purvis of the Ponies is being given great credit by the Kingston papers for the nice play he made, scooping up Hardill's roller and forcing Ash at second by a good throw, but he needed it to make up for his defective strategy in dropping Harrison's pop fly with the bases full, in hope of getting a double play. Umpire Colling called an infield fly and Abbie Rose scored on the error. No mention is made of the latter play by either journal.

* * * * * * * *

The third and deciding game of the Junior City League final series will be played at Riverside Park on Monday evening. Both teams will be on their good behaviour for the battle, as the victory will carry with it the right to defend the O.B.A.A. junior championship trophy, which was brought here by the Lakeviews in 1923 and retained by them in 1924, after a series of hard games. The winners of Monday's game will play Belleville some time next week.

* * * * * * * *

Bill Prindible and his Knights of Columbus juveniles are practicing regularly to remain in shape for the first game with the Oshawa juveniles. For three years Peterboro teams have been making a brave effort to lift the O.B.A.A. juvenile trophy without success, but Manager Prindible has collected a real team this year, one that is strong in every department, and should go a long way towards bringing to Peterboro one of the two O.B.A.A. cups that have so far dodged the various teams from the city that have sought them.

OLD COUNTRY CRICET

LONDON, August 1 (Canadian Press Cable)—Old country cricket results are as follows: Surrey beat Gloucester by 196 runs. Surrey 320 (Hobbs 2, Sandham 85, Ducat 65) and 201 for five wickets declared (Hobbs 38, Fender 58) Gloucester 198 and 127. Lancashire defeated Northamptonshire by 61 runs. Lancashire 202 and 223. Northamptonshire 133 and 231 (Bellamy 64 not out). The Hampshire and Sussex match was abandoned a draw play being the only thing possible for one day. Sussex 186; Hampshire 93 for seven wickets.

Essex beat Derbyshire in the first innings. Essex 302 (Perrin 68, Morris 54, Cudmore 56, Russell 75) and 142 for five wickets, Derbyshire 322 (Lee 65). Kent beat Nottinghamshire by four wickets. Nottinghamshire 154 and 377 (Carr 103, Payton 69), Kent 305 and 329 for six wickets (J. Bryan 172 not out, C. Knott 57). Somerset defeated Glamorgan in the first innings. Somerset 165 and 82. Glamorgan 99 and 110 for five wickets.

BOSTON WIN FINAL.

BOSTON, July 31.—(Canadian Press)—After having lost three straight to Cleveland, the Red Sox hit solidly behind the pitching of Wingfield and took the final game of the series today, 7 to 2. Score:

Cleveland	002000000	2	10 2
Boston	00004111x	7	15 0

Karr and Myatt; Wingfield and Picinich.

BRITISH GIRLS' TEAM DECLINED MILE RACE GIFT

Demonstrated Sporting Spirit By Striking Event From Programme To-day.

NO OPPOSITION.

Canadian Girls Have Olympic Hockey Flag as Amulet.

LONDON, Aug. 1. — (Canadian Press Cable. — On the eve of the meet at Stamford Bridge, the Canadian Girl Athletes were strung up to concert pitch. Miss A. Gibb, the manager, said that they would go like greyhounds from the leash today and that there wasn't a single member of the team who would save herself a grain of effort for victory. They are competing in the Canadian Olympic scarlet outfits — scarlet socks, scarlet knickers and white jerseys edged with scarlet and bearing a maple leaf in scarlet on the breast. They are attaching much significance to the scarlet ice hockey flag presented to them by P. J. Mulqueen as a mascot before they embarked for England. The girls spent the day resting quietly and mostly reading at their hotel.

Since the Czechoslovakian team which arrived last night at the hotel Vanderbilt indicted that they are not participating in the half mile event and has been struck from the program. All the teams participating in the meet are to be present at the dinner at the Piccadilly hotel Saturday evening which has been organized by the directors of the Daily Sketch. In addition to Hon. Rodolphe Lemieux, the Czechslovakian Minister is to be present with Viscount Campden, Lord Decies, Brig. General and Mrs. Nairne and Capt. Webster. After dinner, the company will see the Piccadilly revels and join in the dancing. Miss Gibb is organizing "a real Canadian" party for Monday to which most of the foregoing notables will be invited. Miss Gibb yesterday paid a warm tribute to the overwhelming kindness of Mrs. Elliott Lynn of the British Women's Athletic Association.

INSIDE GOLF

By CHESTER HORTON

Maker of 61 Golf Champions. "Golf's most successful teacher," says "Chick" Evans

Since the putt of five or six feet always annoys the player when he fails to sink it and since this shot presents itself so often, I have been trying to invent a method which would make it next to impossible to miss such a putt. Next time you are on the green with such a shot, try this: Get the line to the cup. Square your putter blade back of the ball against this line. As you grip the putter let both arms rest against your hips. Make the shot entirely with wrist action. This implies that your hands do not move from their fixed position—hence the resting of the arms against the hips. Take the blade back about four inches entirely with the left hand. Then press it forward through the ball, wholly with the right hand. The entire movement of the blade is not over six or seven inches and the forward swing, with the right hand, must be rhythmic—not a jab. If that doesn't run them into the hole for you, nothing will.

FOUR LEAF CLOVER CARRIED BY VICTOR

Glenna Collett Wins Golf Trophy For Keeps.

EASTERN POINT, Groton, Conn., Aug. 1.—(Canadian Press).—The Grisvold trophy passed into the permanent possession of Miss Glenna Collett of Providence, R. I., Friday, when, in one of the hardest fought matches in her career, she defeated Mrs. H. D. Sterrett of Hutchinson, Kansas, one up, in the final round of the seventh annual women's invitation golf tournament at the Shenecossett Country Club.

Miss Collett, who recently won the French championship, was pressed by her opponent throughout the match.

When matters looked far from bright for Miss Collett soon after the turn, she found a four-leaf clover and carried it between her lips for the balance of the match.

Puzzle Plays in Baseball

THE PLAY.

With runners on second and third, the batsman drove the ball directly back at the pitcher. It was hit so sharply that the pitcher, off balance as the result of delivering the ball to the batter, was not able to make a play on the ball.

The ball struck the pitcher's rubber and then so "Englished" off that it crossed the foul line midway between first base and the home plate.

Both runners scored on the play and the batsman reached second base before the ball was returned to the infield.

Was it a fair or foul ball?

* * *

THE ANSWER.

This play seems so freakish that it might be regarded as an impossibility, yet in my 20 years in the American League I have twice had such a play come up.

It is a tough break for the team at bat, because the hit must be regarded as a foul ball.

This ball settled in foul territory before bounding past or over either third or first base.

The ball is simply regarded in the same light as any other batted ball that settles in foul territory before conforming with the rules relative to a fair hit.

No consideration can be given the fact that the ball hit the pitching rubber. It is simply a batted ball that struck fair and then went foul before passing first or third base in fair territory or going over or touching any portion of the base.

BILLY EVANS SAYS

ANOTHER PLAYING MANAGER.

The recen tappointment of Rogers Hornsby of the Cardinals to the role of manager makes the seventh player now piloting a major league ball team.

The others include Dave Bancroft, Braves; Speaker, Indians; Cobb, Tygers; Harris, Nationals; Sisler, Browns, and Eddie Collins, White Sox. Four of the group are outfielders, the rest infielders.

Not so many years ago, playing managers were almost a thing of the past. They were conspicuous by their absence. Virtually every club in both leagues employed bench pilots.

But of more recent seasons the number of playing leaders has steadily increased until today there are more active chieftains in the big show than has been the case in a long stretch.

* * *

And they have been enjoying marked success for the most part, too, as fandom knows.

* * *

BRING FLAG WINNERS.

Two of them have brought in flag winners. For instance, Tris Speaker in his first regular season as manager led the Cleveland team to a pennant and world series championship.

And last year, Stanley Harris took what was generally conceded to be but a fair ball club and not only topped the American League procession but handed the Giants a rude jolt in the blue ribbon classic.

Harris did the unique in baseball, winning the championship and world title in his initial year as a manager. Moreover, he was the youngest pilot ever to turn the trick.

Cobb has been handling the reins of the Tygers since the start of the 1921 campaign. During the intervening seasons he has finished second once, third twice and sixth once. In the last three years he has had his outfit in the thick of the fight.

Last year was Sisler's first in the role. And he did fairly well, all things considered.

* * *

It was also the first for Bancroft and Harris. The former, of course, didn't get anywhere in particular owing to the material at hand. But should do better this season, in fact has started nicely.

* * *

COLLINS AND HORNSBY.

For Collins and Hornsby the job is brand new. The former has had his White 3ox up in the first division all season or rather to date. And it looks good to stay there, too.

Last spring many of the experts were picking the Hose brigade to start around the bottom of the heap. And to stay there. But Collins has thus far given them the old laugh and his team has been one of the surprises of the race.

Just what Hornsby will be able to do with the Cards is problematical, of course. They got away poorly. But since Rogers took things in hand a better article of pastiming has been exhibited, the club having copped the majority of its games since the start was named pilot.

* * *

Surely, playing managers seem to be coming back into vogue again with one or more appointments almost every season.

RIFLE MATCHES GOOD THIS YEAR

D.R.A. Meet, Canada's Bisley, Promises to be Better Than Ever.

600 ENTRIES

OTTAWA, Ont., July 31(Canadian Press). — Canada's "Bisley" meeting, familiarly known as the "D.R.A.", promises this year to excel any prize meeting since pre-war days. From early indications, it is expected that about 600 of the best Canadan marksmen will attend this annual shooting meet of the Dominion Rifle Association, to be held from Aug. 17 to 22 at the Connaught Ranges, South Marsh, 14 miles from Ottawa. Last year the competitors numbered approximately 500.

The fine record of the Canadian team at Bisley Camp in the first two weeks of July, when they won the MacKinnon and Kolapore Challenge Cups, and had seven marksmen entered for the final stage of the King's Prize, though they failed to capture it, has undoubtedly stimulated interest in the meeting to be held here. The King's Medal and the Governor-General's competition are the most important matches.

An entirely new feature this year is the inclusion of a two-day trapshooting tournament, open to all Canada. This new feature has been placed on the programme of the D.R.A. to accomodate the Canadian Air Force. Clay bird shooting with small arms is now part of the Air Force training. The prizes to be offered in this tournament are very attractive and already many prominent trap shots have signified their intention of attending.

The programme for this year will not differ very materially from that of last year, except for the addition of about $1,500 to the prize list. The King's Medal competition has been changed slightly, in that both the rapid and snapshooting rounds (the Borden and Dundonald will be shot at the 300 yard range. Last year the ranges were 200 and 300 yards respectively.

In these rounds this year the competitors will be squadded singly instead of by teams, meaning that the marksmen will have to rely on their own judgement instead of being coached by a team commander. The King's Medal is shot for in four main rounds, the other two being the Banker's, deliberate fire, and the Gzowski, fire with movement. The Borden and Gzowski stages feature the closing day of the meet. The competition corresponds in many respects to the King's Prize at Bisley.

The programme for the D.R.A. this year provides the usual competitions open to cadets, tyros and senor shots. The meet is opened with the Tyro, Macdougall, Barlow and Cadets' competitions, and the Bankers' stage of the King's Medal. On the second day the City of Ottawa, first stage, and the Walker Trophy, will probably be shot.

Later on the programme are the second stage, City of Ottawa, McDonald Brier, and Coates competitions, and the fourth day will probably see the first stage of the Governor-General's competition decided, along with the Dundonald stage, Kings' Medal, and London Merchants' Trophy. Closing the meet are the final stages of the Governor-Generals competition and the Borden and Gzowski stages of the King's Medal.

At the conclusion of the meet on Aug. 22 the prizes will be distributed Cash prizes amounting to $12,000 are offered and trophies to the value of $100,000.

CANADIAN DEFENDER LOST RACE

The Canadian defender, Nanada (farthest away) lost the George Cup international yacht race this year to Kathea (centre position), of Watertown, N.Y., with Rogue (nearest camera), of Rochester, annexing second honors. The boats are shown after the start.

ROSEDALE C. C. HERE MONDAY

Will Play Team From Peterborough Cricket Club at Exhibition Grounds.

START AT 1 P.M.

What should be one of the best cricket matches of the season will be played on the Exhibition grounds on Monday afternoon, commencing at 1 p.m. The Toronto players will reach Peterboro at noon and will be met by the Peterboro players Lunch is being served at Hooper's and tea will be served to the players on the grounds. Stumps will be drawn at 5 p.m. to enable the Toronto team to leave on the 5.30 train. All cricket enthusiasts are asked to turn out to see the game. A good wicket is being prepared and the ground is in better shape than it has been at any time this season.

The Peterboro team will be chosen from the following—C. Thorpe (capt.), G. Coutts, G. Langley, P. Manning, F. Dyer, W. Elliott, R. H. Stuart, Dr. Hewitt, H. Foster, G. Monkman, G. Coleman, C. Fenton, Massey-Cooke, R. Fox, and Mr. Hammond.

WESLEYVILLE BEAT ELIZABETHVILLE

Score Was 10-4 in Second Last Game of Series.

WELCOME, Aug. 1.—A garden party was held at the ball grounds of Newtonville Station on Friday night under the auspices of the Wesleyville ball team and the Mission Circle of the Wesleyville Church.

A ball game was played between Wesleyville and Elizabethville; this was the second last game of the series and Wesleyville and Elizabethville teams had both been winners. The game drew a large crowd and caused considerable excitement. It resulted in a victory for the home team with a score of 10-4.

Refreshment booths, fish pond and other attractions were on the grounds for the amusement of the people after the ball game.

The only accident of the evening was when a batted ball fell to the side of the screen and hit Mrs. Bert Nichols on the wrist. Mrs. Nichol had a very painful and swollen arm, but no bones were broken. Financially the evening was very successful.

ACCUSED OE THEFT

BROCKVILLE, On., July 31. — (Canadian Press.)—John J. Wilson, aged 16, an orphan boy born in Montreal, was brought here Thursday from Alexandria Bay, where he was held by the immigration authorities upon complaint of the local police for the theft of a boat belonging to a summer resident at Fernbank.

Do you want Domestic Help? Insert a small ad. in the Male or Female Help Wanted columns and they will be secured.

WOMEN'S PAGE

SOCIETY

Items for the Society Column must be received before 1 o'clock daily. Telephone numbers 1600 and 1601.

Mr. and Mrs. Thomas Craig and family of this city, who lived formerly at 343 Rubidge street, left this morning for Saskatoon, where they wil now reside.

* * *

Mr. Craig who has been with the Quaker Oats Company here, will take up work with the same company in the west.

* * *

Miss Margaret J. Storey, assistant secretary of the Young Women's Christian Association, left this morning for the Beau Rivage Camp for girls in the Thousand Islands, where she will act as Water Sports Officer.

* * *

Mr. and Mrs. F. Petherbridge motored from Highland Park, Michigan, and are guests of the latter's parents, Mr. and Mrs. S. Adlam, 517 Bolivar street.

* * *

Rev. H. R. Mockridge, of Toronto, spent a few days during the past week with the Rev. J. L. and Mrs. Hughes at Fairview Island, Stoney Lake.

* * *

Miss Estelle McGowan has returned home to 375 Crawford street, Toronto, after spending the past fortnight with Miss May Moloney, Ennismore.

* * *

Mr. and Mrs. Joseph Dixon and family, of Rochester, N.Y., are visiting Mrs. Dixon's parents, Mr. and Mrs. Jas. Bestard, North Monaghan.

* * *

Archdeacon J. C. Davidson was in the city yesterday, attending the funeral of the late Mrs. M. R. Archer.

* * *

Mrs. W. R. Morris was in Toronto for the luncheon tendered General Haig.

* * *

Mrs. E. V. Frederick of Toronto, is convalescing from her recent operation with friends at Niagara Falls.

* * *

Mr. and Mrs. Frank Keane and family, of Windsor, are guests of their cousins, Mr. and Mrs. J. N. Welbourn, 218 Reid street.

* * *

While spending their honeymoon in Detroit, Mr. and Mrs. A. Morris (nee Jean Paterson) were entertained at an enjoyable miscellaneous shower at the home of Mr. and Mrs. Dingwall. The evening was spent in playing games and in dancing.

* * *

Mr. and Mrs. T. J. Lane, 243 Hunter street, announce the engagement of their daughter, Helen Agnes, to Dr. R. F. Schanz, M.D., son of Mr. and Mrs. F. Schanz, Fort Wayne, Indiana. Wedding to take place August 18.

WELCOME PERSONALS

WELCOME, August 1.—Misses Elva Pearce and Elsie Simmons returned on Monday from Bobcaygeon League Summer School. They report a very enjoyable and profitable time.

Mr. and Mrs. Tom Ruth and son, and Mr. and Miss Boyd, of Peterboro', visited Mr. Arthur Lewis on Sunday.

Mr. George Lewis is visiting in Peterboro'.

Miss Ida Clare returned on Monday from a two weeks' visit with her grandparents in Omemee.

Mr. and Mrs. H. Martin and family motored from London on Saturday to visit his mother, Mrs. Geo. Martin. Mrs. Martin and children are remaining for a visit.

Mrs. Ed. Martin and two children are visiting her parents, Rev. and Mrs. Rorke, Peterboro'.

Mrs. G. R. Clare and Miss Meta, of Little Britain, and Mr. Arthur Clare, of Belleville, spent a few days this week at the parsonage, Welcome.

Mr. and Mrs. Geo. Rickard, of Bowmanville, visited her sister, Mrs. Alford, on Sunday.

Rev. Mr. Bunner visited his daughter, Mrs. Clare Symons, on Monday, on his way home from Castleton, where he had conducted services on Sunday.

The Wesleyville choir will supply the music at the service in the United Church, Welcome, on Sunday evening.

Rev. Clare and family motored to Colborne on Wednesday. Master Wesley returned home with them.

Miss Osborne gave a birthday party on Wednesday evening.

Mrs. Cummings and children, of Kerobert, Sask., have been visiting her brother, Rev. F. Lane, of Canton.

NEWS OF HAVELOCK.

HAVELOCK, Aug. 1.—Messrs. William and Thomas Falkner, of Ottawa, are spending their holidays with their parents, Mr. and Mrs. H. Falker.

Mr. and Mrs. A. C. Denike have returned from a motor trip to Boston, Mass., where they attended the convention of the United Drug Co.

Mr. J. Boundy, of Toronto, is the guest of Mr. and Mrs. Ed. Williams.

Miss Annie Midgley, of Campbellford, is visiting Mrs. E. Fennell.

Mr. Geo. Craighead, of Detroit, Mich. is spending his holidays with his parents Mr. and Mrs. Jas. Craighead.

Mrs. N. Dabous and family, of Toronto, are the guests of Mrs. M. Isaac.

Miss Marjorie Crowe, of Belleville, is spending the holidays at her home here.

The man whose wife knows him like a book and shuts him up every time he says a word, is bound to be unhappy.

ADVICE TO GIRLS

By Annie Laurie

Dear Annie Laurie:

I am a young woman and have been engaged to a man for seven months. In the seven months he has been to our home but once, and each time he has told me he has made a mistake, and does not care to marry me. I have written him many times but he has not answered.

Shall I give him up —B. H.

B.H. — If this young man has been honest with you and asked your permision to break the engagement, you must be honest with him, my dear. Of course he should have considered the whole problem well, before asking you to be his wife, but all of us are liable to take a misstep now and then. If you were selfish enough to bind him to his promise I am sure you would not be happy in your marriage. Marriage must be founded on mutual love and understanding and without these attributes it is bound to be a failure. I know it will be hard, my dear, to give up someone you love, but you must do it. Try to forget your little hurt and have as jolly a time with your other friends as you can.

Dear Annie Laurie:

Last Summer through flirtation I met a young man. I went out with him for two months. One night he told me I'm not what I used to be, and I think he doesn't care any more. Now, I feel so blue.

What shall I do?

—China Rose.

China Rose: Your story is a little object lesson to the hordes of young women who sometimes feel that it wouldn't feel improper to speak to that nice young man who smiles so often. It proves conclusively that no man, regardless of what he may say, really respects a woman who will acknowledge him without the formality of an introduction—they are safeguards. Before you present a young man to a young lady you make certain that he is the sort of a person you would like your friend to know—a character above reproach. The same holds true of all introductions. If you choose your friends with care you will not have problems confronting you which are difficult to solve—and humiliating.

As for the young man in whom you are interested I am sure you have realized by now that he is not worthy of your conduct.

Dear Annie Laurie:

If a girl is going away to school is it permissable for her to ask a young man to write to her?—Becky.

Becky: Yes, my dear, it is quite proper for you to give the young man your address and ask him to write. However, if he has asked you to write first and it is you who are leaving town, then you may write the first note.

Annie Laurie will welcome letters of enquiry on subjects of feminine interest from young women readers of this paper and will reply to them in these columns. Letters to Miss Laurie should be addressed to her in care of this office.

About Ourselves And Other People

By Winifred Black

PUTTING A DAMPER ON HER EUROPEAN TRIP.

The little school teacher is going to Europe—all over Europe—this Summer.

She and three other school teachers. They were just delighted with the idea when they first made up their minds to go.

The other three are delighted yet, but Rose—that's the fourth little school teacher's name—isn't quite as delighted as she was.

There's the matter of clothes, for instance.

Rose had a beautiful time shopping for a steamer coat and a sport outfit and a steamer hat and sport shoes and sport stockings and a long veil for dusty roads, ad two little silks for dinners. And she told all the saleswomen she was going abroad and some of them said they wished they were going, and one said, didn't Rose think Europe would be awfully crowded, with so may visitors going this year, and one of them said, "Yes, your first trip? I've been over five times."

And Rose went home perfectly tired out that day.

The next day she heard about Anne's sport suit and sport hat and sport shoes. Anne's rich aunt bought them for her, and of course they were a good deal smarter than any Rose could afford to buy. She hasn't looked at her sport outfit since, and as for the two little silks for dinners she just fairly hates the sight of them.

Anne had two dinner dresses, both of them much prettier than the ones Rose thought were so pretty when she brought them.

And then there's the travelling. Rose was absolutely sick when she saw a woman that she knew traveling with her daughter and they had a drawing room and Rose and her three friends just had two sections in the car.

Whatever she will do when she sees the de luxe staterooms on the ship and realizes that her's isn't one of them—well, I'm glad I shan't be there to see.

And it will be the same thing all over Europe. Rose will be perfectly miserable every time she sees someone else living in a smarter hotel, driving in a faster car, eating at better restaurants—poor Rose. If she could only have left her disposition at home what a glorious time she would have had.

And the worst of it is, the other three teachers will get so tired of her and her jealously and her uneasy vanity, and her self-absorption that she won't see very much of them when they all get home again.

Poor Rose. She's always wishing she had a rich uncle or a "smart" aunt or some generous cousins or something. And what she really ought to be wishing is that she had a rich nature and a generous heart herself and then she wouldn't need another thing to make her go through life with a song in her heart.

Poor Rose. She's blind and deaf and dumb and lame too—and she doesn't know it. Isn't it too bad?

(Copyright, 1925, by Newspaper Feature Service, Inc.)

HOME TOWN RECIPE

A subscriber asked for a recipe for green cucumber pickle. Here is one from Miss Anne McCabe, 291 Burnham street, who also obliges us with a recipe for green tomato pickle.

Green Cucumber Pickle: Put cucumbers in salt and water for two days. Wash in clear water. Scald until salt is well drained off, then add a little alum. Put vinegar on and let come to a boil, adding two cups of sugar to one quart vinegar and mixed spices in a bag.

Green Tomato Pickle: Slice one peck of green tomatoes into a jar. Sprinkle a little salt over each layer. Let them stand for twenty-four hours, then drain off the liquor. Put tomatoes in a kettle with a teaspoon each of the following spices: Ground ginger, allspice, cloves, mace, cinnamon, and scraped horse radish. Also twelve small or three large red peppers, three onions, and two cups brown sugar. Cover all with vinegar and boil slowly for three hours. This makes an excellent pickle if the quantities of ingredients are adhered to strictly.

NEWS TRENT RIVER

TRENT RIVER, August 1.—Mrs. M. Inkster, of Cache Bay school staff, is visiting her son, Mr. N. C. Inkster, and family.

Mrs. J. Murphy, of Cobalt, is a visitor with her cousin, Mr. W. C. Inkster.

A party of tourists are enjoying a few holidays at "Camp Euclid," near the Garret cottage.

Mr. and Mrs. J. P. Archer and son, Staunton, return to Campbellford today from spending holidays at the Plummer cottage.

Mr. and Mrs. Cecil Maynard, of Toronto, are taking the Plummer cottage for August.

Miss Nellie Davidson is visiting friends in Cobourg.

The Misses May and Annie Whibbs, of Indian River, are at "Athlone."

A number of the cottagers are giving afternoon bridge parties, at which donations are given in aid of the Fresh Air Fund.

Miss Loretta Bennett gave an afternoon bridge last week, realizing the sum of eleven dollars.

Mrs. Tom Lloyd was hostess to an afternoon and evening bridge on Tuesday of this week, when over $12 was received.

Mrs. Chapman, of "Dew Drop Inn," Green Point, entertained at a bridge Thursday afternoon for the same good cause.

Mr. and Mrs. Gill and son, Linton, of Port Hope, are holidaying at their cottage.

Mr. and Mrs. A. L. Riendeau and family, of Campbellford, are holidaying at their summer home.

Messrs. Fairbrother and Long, of Toronto, are spending the week-end at the former's summer home.

Master Dickson Dawson is holidaying at his grandmother's, Mrs. Jas. Dickson.

One of Poland's most important exports is dried mushrooms.

THE WAY IT SEEMS

Do you recall the Arabian Nights tale of the magic carpet And do you dare say that magic is more? Ask an two who are in love and they will say that the magic carpet does not exist in this very modern oTday. Only it may be a chair, or a sofa, or an automobile — or any place where two who love are together. Then all else on earth passes away and they float through the clouds all rosy and golden and glowing. For love does now as he has ever done, works miracles for those who follow his teachings, and he makes it seem to those in love that there are only two in the world, no, above the wowrld in the clouds of happiness.

A FASHION MODEL'S DIARY

By Grace Thorncliffe

She Tells About an Attractive Afternoon Dress

We have been busy in the shop making tub silks and crepes for smart clients to finish the Summer season in.

Today a dark-haired young girl, Miss Brown, came in, and urged one of the saleswomen to find her a stunning crepe in short order.

Miss Brown sank into an easy seat and announced that she would not move until she had seen a dress she simply couldn't get along without.

She explained:

"I've made a new resolution never to buy a frock unless it is something I simply know I must have."

"It's a fine way to do," I assured her. "I I get a frock that I like very much. I'm sure to want to wear it until it is really worn out."

"The system may take up much more of one's time shopping about, but the satisfaction it gives is worth while." Miss Brown returned.

"You won't have to shop about any more today. You're sure to see something here you want very much," I told her.

And sure enough, she did. Gaby came out in a moment modeling one of the newest crepes for her, and Miss Brown was interested immediately.

"What a heavenly shade," she exclaimed. "Do tell me what you call it?"

"This is ashes of roses color," Gaby informed her.

I could see that the dark rose tint would be lovely with Miss Brown's brunette hair and skin, and told her so. She replied:

"I think I should have to take it anyway, for I'm in love with the little pockets, and those two effective front panels and the plain back effect."

"I smiled and replied:

"Madame simply wouldnt let you take it if the color were not good for you, but fortunately it is."

Gaby came over to show her that the two front panels were made by taking little hand-stitched pleats in the top and then turning them in, so the panels had little seams at the top that gradually gave way to fulness.

This Crepe Dress is Ashes of Roses Color and Has Pockets of Tiny Ribbon Flowers

The little pockets weer of narrow, silver-edged ribbon to match the dress.

Home-Making Helps

By Wanda Barton

PROPER CARE OF RUGS.

Rugs of all kinds are in such general use to-day that it is well to know the best way to care for them.

In sweeping a rug of large size, if damp paper, wadded up, or damp tea leaves are sprinkled over the surface first, the sweeping done first lengthsways, then across the surface, the rug turned over on the other side and the same thing repeated, then surface dirt will be pretty well out. Then the vacuum should be put on and used evenly up and down, then crossways; the rug is turned and the same thing done to the other side. Then the rug may be scrubbed.

Scrub it with white soap and lukewarm water applied with a soft scrubbing brush. Then rinse it with ammonia water, which brightens the colors. The rug is then stretched flat and allowed to dry, first on one side, then on the other. If there is a grass plot and lines that are strong enough to hold the rug in the shade, it will dry more quickly than on a floor.

Small rugs may be done in the same way if they are Oriental, velvet or of other heavy weaves. All of the hand-woven cotton rugs so [illegible] for [illegible] wash well and are really tub rugs. They may be washed in soap and water, through two suds at least, then they should be well rinsed, and they may be dried out on a line in the shade without wringing and permitted to dip dry. In this way they hold their shape and do not sag at the ends or become full in the middle. When the rugs are dry the fringe may be lightly snapped out, or it may be combed out with a wooden fringe comb. If the rugs have many colors, it is wise to put salt in the water, so that the colors will not run.

Let's Talk It Over

"I am neat, I am so neat,
I swept my mother's room,
The sweepings are all under the sofa,
Now where shall I put the broom?"

I never quote poetry unless I am deeply moved, I hope you will also be deeply moved on reading this "Distracted Mother's" letter.

I have a problem that is beginning to get on my nerves. I thought perhaps some of the pals could help me with a little advice. I have a daughter, twelve years old, who has developed very slovenly habits. She is careless about everything. She never cares to comply with my wishes of being tidy. She thinks nothing of (after being told about it again and again) hanging her dress up by the sleeve, turned inside out on a hook, instead of on a hanger, or letting it lie on the floor and walking over it.

Her dresser drawers are a sight, constantly upside down. I have tried different methods to make her mend her ways, but to no avail. It is half my life to be tidy, and the discouraging part is that they tell me she will never be any different, as it has been proven by others, who grew up to be no different.

Do I have to keep continually correcting her with no results ? I can't be happy with her going on this way. I was once told I did not teach her. Why ever since she was two years old I started by having her place her little shoes together under the bed at night. If I let her go she is twice as bad. I have yet to find any of my friends' girls so careless. Their mothers are all proud of them. I do hope that this letter can be answered soon—a word from the pals would be a great relief.

A DISTRACTED MOTHER.

I'm going to prove a bitter disappointment to you, dear lady. I am going to talk to you in harsh, rude terms.

PROBABLY NINETY-NINE PER CENT OF THE BUREAU DRAWERS OF THE UNIVERSE ARE IN A CHRONIC STATE OF SCRAMBLE.

Yes, I am being rude. Somebody ought to be rude to you—somebody ought to walk all over you with hob nail boots. Here you have a little girl on the brink of womanhood, a little girl full of dreams and adventures, strange impulses, and curiosities—a marvelous piece of material that under your hands might grow into something beautiful and rare. And all you think about it that she isn't neat.

For the luvva Mike, wake up! If she were neat at her age she'd need an operation There'd be something wrong with her. I'm not saying that she should not be trained. She should be trained, patiently and lovingly and firmly, but believe me, the mother who despairs of her child's future at twelve because that child is untidy is in more need of training than the child.

So tidiness is half your life. Then you're making a darn poor use of your life, my dear. You might as well be a nice shiny egg-beater or a vacuum cleaner. Stop thinking about that little girl's bureau drawers—think about her heart. Don't worry about what she's not picking up in her closet—worry about what's she's picking up in her mind.

(Copyright, 1925, by Newspaper Feature Service, Inc.)

BABY'S OWN SOAP

Endorsed by the mothers of Canada.

Peterborough Fancies.

(By Jeannette.)

Simple and Smart.

An atmosphere of rich simplicity distinguishes the Fall frocks, especially noticeable in the black gowns.

One very effective sample is developed in satin-stripe canton, with godets or circular flares of plain silk crepe and the same plain material in the sleeve trimming. The sleeves are long and the collar is the new 'stole' type, finished with a long silk tassel and topped at the front by a jabot of Irish lace and net.

An accordion-pleated underskirt and sleeve trimming and much application of black beads, with a tiny vestee of fawn colored, pleated georgette above the stole collar, which ends in a beaded ornament and beaded tassel, make interesting portions of another mode made of heavy black canton crepe.

One ensemble dress has an under portion of white silk crepe, dotted with large black coin spots, and is fashioned from black silk crepe, with a jabot of self and button fastening. Another, with a long scarf descending from shoulder to hem at the back, has as its only trimming a large ornament in heavy Chinese embroidery of red and yellow, outlined with bright green wooden beads.

The Chinese motif appears again in a cream frock of French pussy-willow crepe, with red and yellow and black pattern and tiny buttons down the front length.

"My idea of auto trouble,' said Barney, "is when the monthly installment falls due and you run out of gas the same day."

Old Dutch

Won't Scratch

Because

Old Dutch contains no hard, sharp grit which cuts and ruins surfaces. It erases the dirt, instead of grinding it off. This is so because of its distinctive quality and character. To the eye a fine powder—under the microscope flaky, flat shaped particles, which make complete contact with the surface. Being flat shaped, they naturally cover more surface. Therefore, Old Dutch goes further, lasts longer. It erases visible as well as invisible impurities and assures you of *healthful cleanliness.*

ASK FOR OLD DUTCH IN OUR ECONOMY BASEMENT
J. C. TURNBULL CO., LTD.

ONCE UPON A TIME

JORINDA AND JORINDEL. VII

by W. J. ENRIGHT.

Jack Primeau's BIG PURCHASE Was Timely

Judging by the rush to secure Fashion Craft Quality Clothing on our opening morning at manufacturer's cost and far less. The fact that this big purchase was secured at *35c to 65c ON THE DOLLAR*, explains why we can pass on phenomenal savings to the buyer.

Sale Now On — **JACK PRIMEAU** — **Come in Tonight**

FASHION CRAFT -- 140 HUNTER STREET

KELLY'S HOME RUN WITH TWO ON BASES BROKE UP CHICAGO GAME

Giants Crowding Pirates For First Place—Reds' Seventh in Row.

PITTSBURGH IDLE.

CHICAGO, July 31.—(Canadian Press).—George Kelly of the New York Giants socked out a home run with two on base in the eighth inning, enabling New York to defeat Chicago, 4 to 3, in the final of the series. Score:

New York ..... 010000030—4 8 0
Chicago ..... 020001000—3 9 3

Dean, Nehf and Gowdy, Hartley; Kaufmann and Hartnett.

Brooklyn 9, St. Louis 4.

ST. LOUIS, July 31.—(Canadian Press). — Dazzy Vance pitched in his usual strike-out form and Brooklyn defeated the Cardinals today, 9 to 4, thus ending the series with an even break. Vance's victory was his fifteenth against six defeats. He fanned 8 men. Score:

Brooklyn ..... 000020025—9 11 1
St. Louis ..... 010000012—4 10 0

Vance and Deberry; Dickerman and O'Farrell.

Cincinnati 4, Boston 3.

CINCINNATI, July 31.—(Canadian Press).—With Jakey May on the mound, Cincinnati gathered the seventh consecutive game by defeating Boston, 4 to 3, in the opening game of the present series. Roush scored the winning run on a wild pitch after he had tripled in the sixth inning. Score:

Boston ..... 010000011—3 8 1
Cincinnati ..... 20000200x—4 5 0

Barnes, Marquard and Gibson; May and Wingo.

BASEBALL STANDING

NATIONAL LEAGUE.

	Won.	Lost.	P.C.
Pittsburgh	55	36	.604
New York	57	38	.600
Cincinnati	50	44	.532
Brooklyn	46	44	.511
Philadelphia	42	47	.472
St. Louis	44	52	.458
Chicago	40	54	.426
Boston	39	57	.406

AMERICAN LEAGUE.

	Won.	Lost.	P.C.
Philadelphia	61	32	.656
Washington	59	34	.634
Chicago	54	45	.545
Detroit	49	48	.505
St. Louis	48	49	.495
Cleveland	45	53	.459
New York	40	55	.421
Boston	29	68	.299

INTERNATIONAL LEAGUE.

	Won.	Lost.	P.C.
Baltimore	68	40	.630
Toronto	64	44	.593
Buffalo	57	53	.518
Reading	55	52	.514
Rochester	52	54	.491
Jersey City	49	56	.467
Providence	41	64	.390
Syracuse	40	63	.388

POSTPONED GAMES

National League—Philadelphia at Pittsburgh, rain.

American League — St. Louis at New York, rain; Detroit at Philadelphia, rain; Chicago at Washington, wet grounds.

International League—Jersey City at Baltimore, rain; Rochester at Buffalo, scheduled game to be played later.

BIG PROGRAMME AQUATIC EVENTS

Canoeing, Sailing, Motor Boat and Swimming Races at Chemong.

REGATTA THURSDAY.

The annual Chemong regatta will take place on Thursday of next week, and a good programme of aquatic sports of all descriptions has been drawn up. The feature of the programme is a dinghy sailing race over a six-mile course for the Trent Valley Navigation Company Cup, emblematic of the Championship of the Kawartha Lakes. An open sailing race for the Gordon Cup and a canoe race for the Patte Trophy are also on the programme.

Canoe races, for men, for boys, for ladies, are also on the programme in goodly number. The swimmers have not been forgotten while the motor boat speedsters have races for both outboard and standard boats. Tilting and a gunwale race will provide a little comedy in the programme.

A dance in the evening will wind up the days entertainment, while special bus service from 1:00 o'clock on will accomodate the people from Peterborough who wish to go.

DEMSEY'S DOGS ARE CALLED A NUISANCE

Fighter's Pets Kill Valuable Dogs and Frighten Children.

LOS ANGELES, Aug. 1.—Jack Dempsey's dogs are not too proud to fight—in fact, they are making nuisances of themselves by always looking for a battle. Such was the complaint filed with the city prosecutor here by five citizens who said they lived near the kennels owned by the heavyweight champion and "John and Richard Doe Dempsey," his relatives.

One complaining citizen alleged his valuable sky terrier was fatally injured in a bout with one of Dempsey's dogs and others declared they had to keep their children and household pets within doors or expect to see them torn to fragments by the champion's fighting

FLYWEIGHT BOUT WAS POSTPONED

NEW YORK, Aug. 1.—(Canadian Press).—Rain last night forced a postponement of the 12-round fight between Frankie Genaro, American flyweight champion, and Hilly Levine of Coney Island.

STARS BUNCHED HITS ON LEAFS

Four Hits Mixed With Two Errors in the Third Turned Trick.

READING WIN.

TORONTO, July 31.—(Canadian Press). — Syracuse scored all their runs in the third inning here today with Wally Stewart getting the battering and won by 4 to 3. Gibson and Standiford pitched shut-out ball, but Grabowski held the lead.

The score:

Syracuse ..... 004000000—4 7 0
Toronto ..... 000011100—3 9 2

Grabowski and Neibergall; Stewart, Gibson, Standiford and Manion.

Reading 6, Providence 3.

PROVIDENCE, July 31.—(Canadian Press).—Providence could do little with Schroeder this afternoon and Reading walked away with the opening game of the series, 6 to 3. The Keys hit Tomlin hard in the first, second and sixth and errors helped in the scoring. The score:

Reading ..... 220002000—6 9 2
Providence ..... 000120000—3 7 3

Schroeder and McCarty; Tomlin and Lynn.

LAKEFIELD WON AT CURVE LAKE

Came From Behind To Win After Being Seven Runs Down.

A FREE-FOR-ALL.

LAKEFIELD, August 1 — The Lakefield baseball team went to Curve Lake last night and won an closely contested game by the score of 15-14. Jack Sabatino was the star of the game, starting at shortstop and finishing at first base. He also hit a home run. Interference by a stranger nearly caused a free-for-all at the end of the game. Score by innings:

Lakefield .. .. 0103533—15
Curve Lake .. .. 4220024—14

The teams:

Lakefield—Northey p, Woodhouse c, Fitzgerald 1b, Grier 2b, Hall 3b, J. Sabatino ss, Porter lf, McGraw cf, Dench rf.

Curve Lake—M. Taylor p, Johnston c, Beaver 1b, C. McCue 2b, W. Jacobs 3b; Muskrat, ss; S. Jacobs, lf; R. McCue, cf; B. Taylor, rf.

Umpires—B. Jacobs, L. Charlton.

SPORT GOSSIP AND COMMENT.

Today sees the Kingston Ponies, precariously perched on the top rung, half a game ahead of the Petes, here to play their last scheduled game in Peterboro for this season. The Ponies have not yet been able to squeeze out a win at Riverside Park this year, and are coming here hopeful of breaking the jinx and retaining their lead.

* * * * * * * * *

Two of the league's best players are out of today's games at least. Duke Dainty, the ace of the Oshawa batterymen, slid into second during Wednesday's game at Belleville and broke his right wrist. The Duke will not act on the mound again this year. Abbie Rose, second baseman of the Petes, cut his hand while at work Thursday and will be out for a couple of games. Jimmie Hall, who has been on the bench for several games with a cut hand, is expected to be back in the game today. He was willing to try on Wednesday in Kingston, but Manager Johnston refused to take a chance on opening the wound again.

* * * * * * * * *

Abbie Rose will be badly missed by the Petes. A hard and dependable worker, a good second baseman, a heavy hitter and a brainy player, he has been one of the most consistent players on the team and among the leading infielders of the league.

* * * * * * * * *

The Duke has been the mainstay of the Oshawa team for a number of years and has always ranked as one of its leading pitchers. A bit temperamental, like most left-handers, he has created some amusement for the fans, but there has never been much amusement for the batter who had to face his assortment of southpaw offerings—in fact, in all his years of service in this league he has only been knocked out of the box once.

* * * * * * * * *

The Petes could go to Toronto on Monday, Toronto's Civic Holiday, for a brace of games with the Oslers, O.B.A.A. senior champions, but with the league race as close as it is and important games scheduled for today and Wednesday, Manager Johnston did not feel like using up two of his pitchers on exhibition encounters. An exhibition encounter that will prove a tid-bit for the local fans, however, will be played on Peterboro's Civic Holiday, when the Royals of Toronto will play here. This is one of the fastest teams in the senior series in Toronto, and it is expected that Irish Rasson will be the heaver. He will be remembered as the little hurler who served them up for the McCormicks in the junior finals last year, and his pitching duel with Frankie Whitehouse in that series will be resumed on the holiday. The game will be part of a field day being put on by the War Veterans, for which a good programme of sports has been arranged.

* * * * * * * * *

Lon Purvis of the Ponies is being given great credit by the Kingston papers for the nice play he made, scooping up Hardill's roller and forcing Ash at second by a good throw, but he needed it to make up for his defective strategy in dropping Harrison's pop fly with the bases full, in hope of getting a double play. Umpire Colling called an infield fly and Abbie Rose scored on the error. No mention is made of the latter play by either journal.

* * * * * * * * *

The third and deciding game of the Junior City League final series will be played at Riverside Park on Monday evening. Both teams will be on their good behaviour for the battle, as the victory will carry with it the right to defend the O.B.A.A. junior championship trophy, which was brought here by the Lakeviews in 1923 and retained by them in 1924, after a series of hard games. The winners of Monday's game will play Belleville some time next week.

* * * * * * * * *

Bill Prindible and his Knights of Columbus juveniles are practicing regularly to remain in shape for the first game with the Oshawa juveniles. For three years Peterboro teams have been making a brave effort to lift the O.B.A.A. juvenile trophy without success, but Manager Prindible has collected a real team this year, one that is strong in every department, and should go a long way towards bringing to Peterboro one of the two O.B.A.A. cups that have so far dodged the various teams from the city that have sought them.

OLD COUNTRY CRICET

LONDON, August 1 (Canadian Press Cable)—Old country cricket results are as follows: Surrey beat Gloucester by 196 runs. Surrey 320 (Hobbs 2, Sandham 85, Ducat 65) and 201 for five wickets declared (Hobbs 38, Fender 58) Gloucester 198 and 127. Lancashire defeated Northamptonshire by 61 runs. Lancashire 202 and 223. Northamptonshire 133 and 231 (Bellamy 64 not out). The Hampshire and Sussex match was abandoned a draw play being the only thing possible for one day. Sussex 186; Hampshire 93 for seven wickets.

Essex beat Derbyshire in the first innings. Essex 302 (Perrin 68, Morris 54, Cudmore 56, Russell 75) and 142 for five wickets, Derbyshire 322 (Lee 65). Kent beat Nottinghamshire by four wickets. Nottinghamshire 154 and 377 (Carr 103, Payton 69), Kent 205 and 329 for six wickets (J. Bryan 172 not out, C. Knott 57). Somerset defeated Glamorgan in the first innings. Somerset 165 and 82. Glamorgan 99 and 110 for five wickets.

BOSTON WIN FINAL.

BOSTON, July 31.—(Canadian Press)—After having lost three straight to Cleveland, the Red Sox hit solidly behind the pitching of Wingfield and took the final game of the series today, 7 to 2. Score:

Cleveland ..... 002000000—2 10 2
Boston ..... 00004111x—7 15 0

Karr and Myatt; Wingfield and Picinich.

BRITISH GIRLS' TEAM DECLINED MILE RACE GIFT

Demonstrated Sporting Spirit By Striking Event From Programme To-day.

NO OPPOSITION.

Canadian Girls Have Olympic Hockey Flag as Amulet.

LONDON, Aug. 1. — (Canadian Press Cable. — On the eve of the meet at Stamford Bridge, the Canadian Girl Athletes were strung up to concert pitch. Miss A. Gibb, the manager, said that they would go like greyhounds from the leash today and that there wasn't a single member of the team who would save herself a grain of effort for victory. They are competing in the Canadian Olympic scarlet outfits — scarlet socks, scarlet knickers and white jerseys edged with scarlet and bearing a maple leaf in scarlet on the breast. They are attaching much significance to the scarlet ice hockey flag presented to them by P. J. Mulqueen as a mascot before they embarked for England. The girls spent the day resting quietly and mostly reading at their hotel.

Since the Czechoslovakian team which arrived last night at the hotel Vanderbilt indicted that they are not participating in the half mile event and has been struck from the program. All the teams participating in the meet are to be present at the dinner at the Piccadilly hotel Saturday evening which has been organized by the directors of the Daily Sketch. In addition to Hon. Rodolphe Lemieux, the Czechslovakian Minister is to be present with Viscount Campden, Lord Decies, Brig. General and Mrs. Nairne and Capt. Webster. After dinner, the company will see the Piccadilly revels and join in the dancing. Miss Gibb is organizing "a real Canadian" party for Monday to which most of the foregoing notables will be invited. Miss Gibb yesterday paid a warm tribute to the overwhelming kindness of Mrs. Elliott Lynn of the British Women's Athletic Association.

INSIDE GOLF

BY CHESTER HORTON

Maker of 31 Golf Champions. "Golf's most successful teacher," says "Chick" Evans

Since the putt of five or six feet always annoys the player when he fails to sink it and since this shot presents itself so often, I have been trying to invent a method which would make it next to impossible to miss such a putt. Next time you are on the green with such a shot, try this: Get the line to the cup. Square your putter blade back of the ball against this line. As you grip the putter let both arms rest against your hips. Make the shot entirely with wrist action. This implies that your hands do not move from their fixed position—hence the resting of the arms against the hips. Take the blade back about four inches entirely with the left hand. Then press it forward through the ball, wholly with the right hand. The entire movement of the blade is not over six or seven inches and the forward swing, with the right hand, must be rhythmic—not a jab. If that doesn't run them into the hole for you, nothing will.

THE PENDULUM PUTT - DON'T STOP AT THE BALL - FOLLOW THROUGH

FOUR LEAF CLOVER CARRIED BY VICTOR

Glenna Collett Wins Golf Trophy For Keeps.

EASTERN POINT, Groton, Conn., Aug. 1.—(Canadian Press).—The Grisvold trophy passed into the permanent possession of Miss Glenna Collett of Providence, R. I., Friday, when, in one of the hardest fought matches in her career, she defeated Mrs. H. D. Sterrett of Hutchinson, Kansas, one up, in the final round of the seventh annual women's invitation golf tournament at the Shenecossett Country Club.

Miss Collett, who recently won the French championship, was pressed by her opponent throughout the match.

When matters looked far from bright for Miss Collett soon after the turn, she found a four-leaf clover and carried it between her lips for the balance of the match.

Puzzle Plays in Baseball

THE PLAY.

With runners on second and third, the batsman drove the ball directly back at the pitcher. It was hit so sharply that the pitcher, off balance as the result of delivering the ball to the batter, was not able to make a play on the ball.

The ball struck the pitcher's rubber and then so "Englished" off that it crossed the foul line midway between first base and the home plate.

Both runners scored on the play and the batsman reached second base before the ball was returned to the infield.

Was it a fair or foul ball?

* * *

THE ANSWER.

This play seems so freakish that it might be regarded as an impossibility, yet in my 20 years in the American League I have twice had such a play come up.

It is a tough break for the team at bat, because the hit must be regarded as a foul ball.

This ball settled in foul territory before bounding past or over either third or first base.

The ball is simply regarded in the same light as any other batted ball that settles in foul territory before conforming with the rules relative to a fair hit.

No consideration can be given the fact that the ball hit the pitching rubber. It is simply a batted ball that struck fair and then went foul before passing first or third base in fair territory or going over or touching any portion of the base.

BILLY EVANS SAYS

ANOTHER PLAYING MANAGER.

The recen tappointment of Rogers Hornsby of the Cardinals to the role of manager makes the seventh player now piloting a major league ball team.

The others include Dave Bancroft, Braves; Speaker, Indians; Cobb, Tygers; Harris, Nationals; Sisler, Browns, and Eddie Collins, White Sox. Four of the group are outfielders, the rest infielders.

Not so many years ago, playing managers were almost a thing of the past. They were conspicuous by their absence. Virtually every club in both leagues employed bench pilots.

But of more recent seasons the number of playing leaders has steadily increased until today there are more active chieftains in the big show than has been the case in a long stretch.

* * *

And they have been enjoying marked success for the most part, too, as fandom knows.

* * *

BRING FLAG WINNERS.

Two of them have brought in flag winners. For instance, Tris Speaker in his first regular season as manager led the Cleveland team to a pennant and world series championship.

And last year, Stanley Harris took what was generally conceded to be but a fair ball club and not only topped the American League procession but handed the Giants a rude jolt in the blue ribbon classic.

Harris did the unique in baseball, winning the championship and world title in his initial year as a manager. Moreover, he was the youngest pilot ever to turn the trick.

Cobb has been handling the reins of the Tygers since the start of the 1921 campaign. During the intervening seasons he has finished second once, third twice and sixth once. In the last three years he has had his outfit in the thick of the fight.

Last year was Sisler's first in the role. And he did fairly well, all things considered.

* * *

It was also the first for Bancroft and Harris. The former, of course, didn't get anywhere in particular owing to the material at hand. But should do better this season, in fact has started nicely.

* * *

COLLINS AND HORNSBY.

For Collins and Hornsby the job is brand new. The former has had his White 3ox up in the first division all season or rather to date. And it looks good to stay there, too.

Last spring many of the experts were picking the Hose brigade to start around the bottom of the heap. And to stay there. But Collins has thus far given them the old laugh and his team has been one of the surprises of the race.

Just what Hornsby will be able to do with the Cards is problematical, of course. They got away poorly. But since Rogers took things in hand a better article of pastiming has been exhibited, the club having copped the majority of its games since the star was named pilot.

* * *

Surely, playing managers seem to be coming back into vogue again with one or more appointments almost every season.

RIFLE MATCHES GOOD THIS YEAR

D.R.A. Meet, Canada's Bisley, Promises to be Better Than Ever.

600 ENTRIES

OTTAWA, Ont., July 31(Canadian Press).—Canada's "Bisley" meeting, familiarly known as the "D.R.A.", promises this year to excel any prize meeting since pre-war days. From early indications, it is expected that about 600 of the best Canadian marksmen will attend this annual shooting meet of the Dominion Rifle Association, to be held from Aug. 17 to 22 at the Connaught Ranges, South Marsh, 14 miles from Ottawa. Last year the competitors numbered approximately 500.

The fine record of the Canadian team at Bisley Camp in the first two weeks of July, when they won the MacKinnon and Kolapore Challenge Cups, and had seven marksmen entered for the final stage of the King's Prize, though they failed to capture it, has undoubtedly stimulated interest in the meeting to be held here. The King's Medal and the Governor-General's competition are the most important matches.

An entirely new feature this year is the inclusion of a two-day trapshooting tournament, open to all Canada. This new feature has been placed on the programme of the D.R.A. to accomodate the Canadian Air Force. Clay bird shooting with small arms is now part of the Air Force training. The prizes to be offered in this tournament are very attractive and already many prominent trap shots have signified their intention of attending.

The programme for this year will not differ very materially from that of last year, except for the addition of about $1,500 to the prize list. The King's Medal competition has been changed slightly, in that both the rapid and snapshooting rounds (the Borden and Dundonald will be shot at the 300 yard range. Last year the ranges were 200 and 300 yards respectively.

In these rounds this year the competitors will be squadded singly instead of by teams, meaning that the marksmen will have to rely on their own judgement instead of being coached by a team commander. The King's Medal is shot for in four main rounds, the other two being the Banker's, deliberate fire, and the Gzowski, fire with movement. The Borden and Gzowski stages feature the closing day of the meet. The competition corresponds in many respects to the King's Prize at Bisley.

The programme for the D.R.A. this year provides the usual competitions open to cadets, tyros and senor shots. The meet is opened with the Tyro, Macdougall, Barlow and Cadets' competitions, and the Bankers' stage of the King's Medal. On the second day the City of Ottawa, first stage, and the Walker Trophy, will probably be shot.

Later on the programme are the second stage, City of Ottawa, McDonald Brier, and Coates competitions, and the fourth day will probably see the first stage of the Governor-General's competition decided, along with the Dundonald stage, Kings' Medal, and London Merchants' Trophy. Closing the meet are the final stages of the Governor-Generals competition and the Borden and Gzowski stages of the King's Medal.

At the conclusion of the meet on Aug. 22 the prizes will be distributed Cash prizes amounting to $12,000 are offered and trophies to the value of $100,000.

ROSEDALE C. C. HERE MONDAY

Will Play Team From Peterborough Cricket Club at Exhibition Grounds.

START AT 1 P.M.

What should be one of the best cricket matches of the season will be played on the Exhibition grounds on Monday afternoon, commencing at 1 p.m. The Toronto players will reach Peterboro at noon and will be met by the Peterboro players Lunch is being served at Hooper's and tea will be served to the players on the grounds. Stumps will be drawn at 5 p.m. to enable the Toronto team to leave on the 5.30 train. All cricket enthusiasts are asked to turn out to see the game. A good wicket is being prepared and the ground is in better shape than it has been at any time this season.

The Peterboro team will be chosen from the following—C. Thorpe (capt.), G. Coutts, G. Langley, P. Manning, F. Dyer, W. Elliott, R. H. Stuart, Dr. Hewitt, H. Foster, G. Monkman, G. Coleman, C. Fenton, Massey-Cooke, R. Fox, and Mr. Hammond.

WESLEYVILLE BEAT ELIZABETHVILLE

Score Was 10-4 in Second Last Game of Series.

WELCOME, Aug. 1.—A garden party was held at the ball grounds of Newtonville Station on Friday night under the auspices of the Wesleyville ball team and the Mission Circle of the Wesleyville Church.

A ball game was played between Wesleyville and Elizabethville; this was the second last game of the series and Wesleyville and Elizabethville teams had both been winners. The game drew a large crowd and caused considerable excitement. It resulted in a victory for the home team with a score of 10-4.

Refreshment booths, fish pond and other attractions were on the grounds for the amusement of the people after the ball game.

The only accident of the evening was when a batted ball fell to the side of the screen and hit Mrs. Bert Nichols on the wrist. Mrs. Nichol had a very painful and swollen arm, but no bones were broken. Financially the evening was very successful.

ACCUSED OE THEFT

BROCKVILLE, On., July 31. — (Canadian Press.)—John J. Wilson, aged 16, an orphan boy born in Montreal, was brought here Thursday from Alexandria Bay, where he was held by the immigration authorities upon complaint of the local police for the theft of a boat belonging to a summer resident at Fernbank.

Do you want Domestic Help? Insert a small ad. in the Male or Female Help Wanted columns and they will be secured.

CANADIAN DEFENDER LOST RACE

The Canadian defender, Nayada (farthest away) lost the George Cup international yacht race this year to Kathea (centre position), of Watertown, N.Y., with Rogue (nearest camera), of Rochester, annexing second honors. The boats are shown after the start.

Get Your Love Lessons at The Capitol on Monday—

Introducing:-

THE WORLD'S CUTEST HEARTBREAKER

Come on and Laugh "Connie" is Here Again!

Constance Talmadge

in

"LEARNING TO LOVE"

WITH ANTONIO MORENO

ADDED COMEDIES AND NEWS

MONDAY TUESDAY WEDNESDAY

Capitol

Last Time Today "The Sporting Venus"

Free Passes to the Capitol

1st Prize - 5 Double Passes
2nd Prize - 2 Double Passes
3rd Prize - 1 Double Pass

I was never more serious in my life; this is not just an attempt to gather a lot of publicity for

"CHECHAHCOS"

(Pronounced (Chee-Chaw-Koz) but a serious business proposition that I want to lay before you.

I want to get your idea of what impresses you, as how you would advertise an unusual picture like Chechahcos. You as the purchaser of amusement are sold by either one angle or the other, and by comparing the advertisements you write with those I have written I expect to arrive at some definite conclusion.

A. G. CROWE,
Manager Capitol Theatre

ADDRESS ANSWERS TO CAPITOL THEATRE BEFORE WEDNESDAY, AUGUST 5th.

A few details that will help you:
It's a story of the days when gold meant more than a woman's honor.
It's the only picture ever actually made in Alaska.
Critics call it the wonder picture of the year.
Endorsed by Thomas Riggs, ex-Governor of Alaska; also Scott C. Bone, Governor of Alaska.

CHECHAHCOS OPENS AT THE CAPITOL NEXT THURSDAY

DEMPSEY SAYS HE IS HIS OWN MANAGER

Has Not Yet Agreed to Fight Anyone But Harry Wills.

NEW YORK, Aug. 1. —(Canadian Press).— According to his own admission in a telegram to the New York State Athletic Commission, Jack Dempsey, to-day, is his own manager.

"Mr. Kearns now also knows that I will, hereafter, act for myself for my professional engagements," said Dempsey in the telegram.

Dempsey also declared that he had not yet agreed to fight any one but Wills and asked the indulgence of the commission in the matter of his delayed appearance before it, but he failed to set forth his willingness to fight Wills next July 4, as announced by his press agent in Los Angeles.

SHORT STORY.

Now read the tale of Hilda Heath
And William Henry Brown;
He hoped that things would take a turn—
They did. She turned him down.
O. HENRY, 2D.

SANTAL CAPSULE MIDY

Easy to Take—Quick to Relieve CATARRH of the BLADDER Itch, Smarting

Each Capsule bears name MIDY

Beware of counterfeits

ROTARY DEFEATS EAST CITY TEAM

Crary Strikes Out 13, Giving 3 Hits, Making Count 9-4.

Rotary defeated the East City All Stars easily last night by the score of 9-4. Crary's pitching featured the contest as he struck out 13 bat swingers from the All Star camp, Adamson getting two hits in three times up and Mongrave one, which is the total of safe blows allowed by the Rotary twirlers. Howden, Catherson and Cuffe were the featuring Rotary batsmen.

The line-up:

All Stars—Hulahan, 2b; Playford, 3b; McCarthey, ss; Collins, 1b, Howe, cf; Mongrave, rf; Armatage, p; Adamson, c; Maher, lf.

Rotary—Levine, lf; Dormer, 3b; Crary, p; MacDonald, 1b; Howden, cf; Le Barr, 2b; Compenau, 2b; Catherson, ss; Meagher, ss; Cuffe, c; Mowry, rf.

Score by innings:

Rotary	2	1	0	2	0	1	3	9	3
All Stars	0	0	1	1	2	0	0	4	3	3

DONS IN LEAD.

Toronto Club Shares Honors of Regatta With Buffalo West Sides.

ST. CATHARINES, Aug. 1. —(Canadian Press).—The Dons of Toronto and the West Sides of Buffalo shared the honors in the second day's races at the forty-third annual Royal Canadian Henley Regatta, each club having thirteen points to its credit at the end of program of sixteen events. Burns of the Dons won his third event in two days when he captured the junior singles.

Sport page

Headline: "Baker Is Bandit Victim."

There may be dozens in the oven, but in the last analysis a baker has only one roll. While a bandit has a lot of crust.

TRACK CHAMPION

Alex. McVicar, the all-round Ontario track and field champion, who is moving to Windsor, where he has secured a position.

WOULD RATHER PUT HIS TRUST IN WOMAN'S 'BECAUSE' THAN IN ALL ARGUMENTS OF MERE MEN

Dr. H. J. Jones at Chautauqua Tent, Tells of Workings of Mind.

BODY CHANGES.

First Day Shows Entertainment Power of the Visiting Artists.

"Don't boast of being a materialist, any more than you would boast of having a hair lip or a wooden leg. The wonderful subjective faculties which remove one far from the plane of the materialist are always more highly developed in women than in men. That is the reason why the ladies know ten thousand things for no special reason on earth, like the homing pigeon returning unerringly to its harbor. I would rather put my faith in a woman's 'because' than in all the arguments of men. Follow your instinct, and you can't go wrong. Joan of Arc went on from victory to victory, as long as she obeyed her voices. It was when she disregarded them that she went down to defeat and finally to the stake. The Protestant Reformation came about through Martin Luther's obedience to his instinct, and the Israelitish prophet hearkened to this still small voice, which is not a matter of conscience either, when Elijah listened to its commands."

Dr. H. I. Jones, lecturer at the Chautauqua tent last evening, held his hearers' keen attention through an hour's talk, in which he touched lightly, in a pleasant, chatty manner, and with a genial, humorous mode of address, on some of the manifestations in every-day life of the mysterious workings of the mind.

The 1925 Dominion Redpath Chautauqua opened here yesterday with a programme which was excellent in the extreme, and a very favorable commencement of what promises to be a splendid five days' entertainment. The big tent at Central Park held about three hundred people for yesterday afternoon's concert by the Jugo-Slav Tamburica Orchestra, and was well filled last evening for the lecture on "The Fountain of Science," given by Dr. Hilton I. Jones, assisted by the same musical organization. Both lecture and music held the interest of the audience and brought applause that was spontaneous and generous.

Men Like Their Thoughts.

"Men become like the thought that is in them," said the lecturer, going on to elaborate some of the results of recent scientific discoveries in the realm of mind and matter.

Taking as an experimental source the tears of a very tearful lady, it was found that "the tears she wept in anger contained seven times as much salt as the tears she wept in joy," proving that the chemical combination of the tears was changed by the state of mind of their possessor, "as in every other tissue of the body. If you eat hard-boiled eggs, that is, especially the yolk of the eggs, while you are violently angry, you will become seriously ill and probaby die. The saliva in your mouth turns red when you get mad, and the same thing happens to the gastric juices of the stomach."

"The adolescent change in the body is a chemical change. We are at last coming to understand that life itself is a definite cnemical reaction, and the thing that we call old age, caused by the exhaustion of certain chemicals in the body, may in time be controlled, for the Fountain of Youth, like the Kingdom of God, is inside a man's own body."

Experiments with ground pituitary gland extract and the extract of the thyroid gland had been found recently to accelerate to a very material extent the growth of certain animals, and the speaker predicted a future time when such chemical compounds will be sold to farmers, who will use them to increase to three and four times the present rate the growth of their cattle, hogs and sheep.

Wisdom in the Adam's Apple.

"The difference between the wise man and the fool lies in his Adam's apple. Remove enough of it when you remove a goitre growth and the patient will get well, but he will be an idiot. The adrenal glands secretion "is the thing that makes your hair stand up on end when you are frightened, and it is the thing that decides the fighting quality of a man. A small football player with sufficient of this secretion in his body will be a hero on the field. You can't down him." Recent experiments with this secretion had resulted in the keeping alive for several days by its injection of dogs that had been beheaded and electrocuted, and babies that had been born dead.

Dr. Jones also referred to the production of insulin from the islands of the pancreas, and went on to speak of the beneficient bacteria provided within the body to withstand the onslaughts of germ diseases from without. A cure for pneumonic collapse is the injection into the body of the patient of a quantity of Worcestershire sauce. "This flavors up the patient with a new taste. The bacteria in his body, which have struck on account of lack of novelty in their diet, go ahead and get busy, start to work on the invading forces, and the man gets well."

So the Indian snake charmer immunizes himself from poisonous reptiles by injecting from time to time a small quantity of the deadly virus into his own veins. "He gets very sick, but he doesn't die, and finally he can handle the most venemous reptiles unharmed."

"We are gradually coming to realise that life itself is a chemical reaction, chemically protected. We are a race of people who worship at the shrine of disease, because we won't try to find out just how our body is constructed. It is a disgrace to be sick, because when you are sick it is a sign that either you or some of your ancestors have broken natural laws."

'Aristotle divided human knowledge into two classes—physics and metaphysics—and just so are there two sorts of people in the world—the thick-skinned materialists and the thin-skinned psychics."

The Subjective Consciousness.

"Every person possesses a reasoning, willing consciousness and a nevr-sleeping, never-forgetting subjective consciousnes. There are many faculties of this subjective mind. Mathematics is one, and so is music. Many of the world's wisest men cannot even sing a tune. And so are the love of the beautiful and religious sense."

The speaker went on to describe the variations of the muscular system, with its two types of muscle, the voluntary and the involuntary. Reflections never can lie. If you want to find out the quality of a man, don't pay attention to anything that he does when on guard. It is the minor things, he does and says when off guard that count."

"You are what you are to-night, rich man, poor man, beggar man or theif, because of the involuntary reaction of your muscular system. And this system is controlled by the action of a wonderful set of ductless glands. And these in turn are under control of the vegetative nervous system, with thousands of ganglia up and down the body."

Proper Food Values.

Onslaught of pellagra and beriberi and scurvy had been discovered to have been caused by the elimination in the diet of the victims of proper constituents of food. Pellagra came from corn that had been denuded of certain of its elements, necessary to proper digestion, beriberi from polished rice and scurvy from the preference for canned goods in the whaling ships.

"Take a victim of pellagra, in a dying condition and feed him with apple skins and he will get well," said Dr. Jones, going on to elaborate on the connection between the vitamins in foods and the proper functioning of the ductless glands.

"Parents are responsible for the moulding of the lives of their children, because the child is a natural-born actor, and will follow out unerringly the suggestions made to its subjective mind, for the subjective life is controllable exclusively by the nervous system. Tell a child that it is no account and worthless and it will inevitably become a man of that type."

"The blessings and horrors of habit are manifold. A habit may become a chain to drag a man down to degradation or it may be made a golden chain to lift him upward and onward."

In this connection, Dr. Jones spoke of the beneficent effect of auto-suggestion on the victim of habit, and told the story of the wife who, by means of reading her husband to sleep at night, and then later conveying by her voice suggestions to his subjective consciousness, broke him of the habit of excessive cigarette smoking, which was hampering his career.

A noted believer in the power of this sort of suggestion, said to his class of pupils on one occasion: "Give me two hours of your young man, and I will guarantee to make of you whatever you wish to be."

A full length mirror in the room was another recommendation of the speaker, with a programme getting up in the morning and saying: "Don't I look good to-day."

"Rise with gladness," was the admonition. "Don't poison the day before it starts by thinking how badly you feel."

Another most important hour, in fact the important hour of the day, is "for I would rather have it than all other eight hours of the day, as far as personal success is concerned," the last hour of the day, the hour when one falls asleep, the hour that controls the state of the mind during the night. "The most cruel punishment a parent can mete out to a child is to send it supperless to bed. Rather flog it within an inch of its life than send it to sleep without your blessing." The faulty habits of the majority of people in getting to sleep without loss of time were remarked by Dr. Jones, who thought a minute or two should be sufficient to send anyone to sleep. "Never go to sleep with a worry on your mind. It will wreck your physical system. To strengthen your body and mind, and assure you of health and success, give yourself the first hour of the day and also be very careful of the thoughts which dominate your mind as you fall asleep."

The inevitable baby which has such a habit of turning up at lectures and functions where silence is an important thing to the majority of listeners, was present last evening. Whether the babies of the city are eager for instruction in the formative period of life is an open question, but it is a fact that they are rarely absent from lectures and church services. This baby brought along a celluloid rattle, which formed a rustling accompaniment to a large portion of the speaker's address, and distracted the attention of many in its vicinity.

Musical Programme.

A section of the programme that was most enjoyable was the music by the Jugo-Slav Tamburica Orchestra, which formed the opening portion of the evening's entertainment, and also gave the concert in the afternoon.

This was a sextette of clever musicians, whose soft, charming playing of the strings of their Slavic instruments was exceptionally good. In native costumes of white, with red and gold laced jackets, and blue sashes, their music stands effectively adorned with festoons of yellow flowers and streamers of rose-colored crepe paper, they gave a splendid and attractive programme of music in the afternoon and evening, interspersing operative numbers with popular selections, with solo numbers in English and Slavic languages.

One of the most interesting numbers in the afternoon was the rendition on the six stringed instrument, five of which resembled the mandolin and guitar type, and one, the background of the group, being a huge affair like a bass fiddle, with a mother of pearl top, of a Jugo-slav folk song, depicting the courtship of an old man for a young frolicksome girl, with slow music for the man's pleadings, and fast, staccato effects for the girl. A Jugo-Slav national dance was also played, and a one-step, said to be composed a century and a half ago. Operatic selections included pretty intervals from "Lucia Di Lammermoor," "Rigoletto," "Martha," and "Il Trovatore," and popular numbers given were "Blue-Eyed Sally," "Follow the Swallows," "Yearning," and "No Other."

The haunting bars of "La Paloma" were beautifully rendered by the softly played strings, with the Slavic temperament of the musicians always evident in their music, and "Napoleon's Last Charge" made an effective final number.

This evening, The Great Laurant and Company give a spectacular production of magic and mystery, and tomorrow evening, there will be a [illegible] by Julian B. Arnold, the

GOLF CHAMP.

For the second time in three years Pery Barrett, the professional of the Lakeshore Golf Club, Toronto, is the professional champion of Canada. He won the title this week when he led a field of the best professional golfers in Canada with a score of 145 for 36 holes.

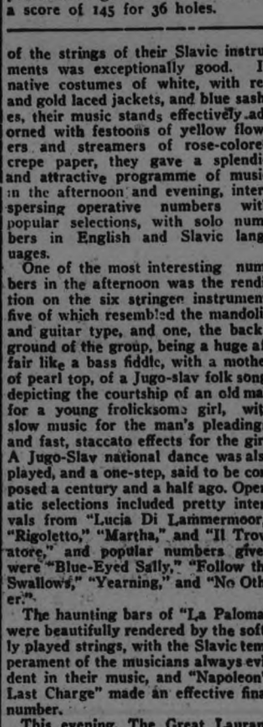

Helen Wills, national tennis champion of the United States, who recently defended her title successfully against Miss Mary K. Browne.

THEATRES

AT THE CAPITOL

HERE'S CONSTANCE'S RECIPE FOR HUSBAND

Screen Star Also Expounds on Virtues of Man Not To Marry.

Here's Constance Talmadge's ideal of a husband — NOT TO HAVE:

One who:
Wears rubbers.
Uses grease on his hair.
Carries a pocket mirror and comb for use at the office.
Steps on your toes while dancing.
Crunches celery with his back teeth.
Reads over your shoulder.
Wears a sport shirt with a New England Adam's apple.
Plucks his eyebrows.
Wears a bow tie with a rubber band.

An ideal husband to have, according to Constance, should, as generally classified, be a regular fellow." He must:

Be good looking.
Possess a sense of humour and "laugh at my jokes, even though he has heard them before."
Be able to play Mah Jong and poker.
Be a good conversationalist.
Possess "horse sense."
Be able to enjoy opera as well as musical comedy.
Know how to wear a dress suit, even though he rents it.

And "must sympathize with me when I am angry."

And having issued the above ultimatums to would-be husbands, the screen star emphatically denied again for the 'steenth time, that she was engaged or had any present intention of becoming engaged to wed. In her new First National comedy, "Learning to Love,' she arouses a storm of mirth by seeking to apply her ideals to the problem of selecting a husband. Antonio Moreno is finally the lucky man.

This picture, produced by Joseph M. Schenck, will be shown at the CAPITOL Theatre, Monday.

PRONUNCIATION OF "CHEE-CHAW-KOZ"

Manager of Capitol Settles The Argument and Translates Title's Meaning.

"How do you pronounce it, and what does it mean?"

That is the question that manager Crowe of the Capitol Theatre has been answering ever since the first notice of the booking of "The Chechahcos" the first real Alaskan made motion picture. To settle all arguments the awswer is given herewith.

The pronounciation is CHEE-CHAW-KOZ, with the accent on the second syllable. It is the Alaskan word used to designate a tenderfoot or newcomer to the territory, as distinguished from the "sourdough," or old-timer. One remains a chechahco until he has passed through at least one winter of driving snow and sixty below cold waves.

The reason for the title, as explained by Captain Austin E. Lathrop, the producer, is identical with the reason for the production. Alaskans were sick and tired of seeing California mountains and fancied Alaskan costumes and customs depicted by actors who had never been nearer Alaska than Seattle, or Hollywood.

More than six months was spent in assembling a cast. Popular movie names meant nothing unless backed by real ability and nerve enough to undertake the admitted hardships of the work. It is no secret that several well-known and luxury loving stars refused to take the risks, even when offered twice their usual salary. Virtually the entire cast was selected from the speaking stage and includes several nationally known actors and actresses.

Heading the feminine contingent Eva Gordon internationally known the star of the Danish Players of penhagen, who finished a triumtour just about the time this duction was started. Alexis B. , the villain, was for many years Otis Skinner and Dustin Far- Gladys Johnston, the ingenue, ell-known in travelling musical anies from coast to cosat, while rd Webster played the lead in l Fox Pictures, notably "Mo- Hart" and "In Again."

ing the filming of the picture lent Warren G. Harding visite company on location. The that were completed were run r the distinguished guest and came so interested that he re- d that the world premiere he in Washington. A few weeks the executive died in Californ- but his request was passed on Associated Exhibitors when that firm took over distribution of the film. Washington officials were communicated with and the premiere was held under government auspices as the dead President had requested.

It is the first time in the history of motion pictures that such an honour has been conferred on any production and naturally the sponsors take a great deal of pride in the tribute.

AT THE ROYAL.

"THE MANICURE GIRL" HAS POPULAR CAST

Bebe Daniels Starred in New Paramount Picture Due Soon.

"The Manicure Girl," Bebe Daniels' latest starring picture for Paramount, is due at the Royal Theatre on Monday next to remain for three days. The story is an original for the screen by Frederic and Fannie Hatton, who wrote "Upstairs and Down," a play which had an unusually successful run on Broadway.

Bebe, as Maria Maretti, is a manicure girl in a fashionable hotel. She is most popular with the men patrons, much to the displeasure of Edmund Burns, her sweetheart. Hale Hamilton, in particular, is unusually attentive. Hamilton, as James Morgan, a wealthy married man, sends her flowers and encloses a ten dollar bill "for theatre tickets." That's what starts all the trouble. Burns insists that he can buy their tickets; there's a quarrel—result: broken engagement.

Bebe accepts the attentions of Morgan for some time— until she meets Mrs. Morgan and the two of them get their heads together on the best way to cure a frivolous husband and a jealous fiance.

Charlotte Walker plays Mrs. Morgan in the production. Ann Brody is Burns' mother, and Dorothy Cumming is proprietress of the beauty shop where Bebe works.

There's plenty of New York atmosphere in the picture—and laugh scenes galore.

"ABIE'S IRISH ROSE" IN MOTION PICTURES!

No, they haven't made a picture version of the phenomenally successful New York stage play—yet, but the Anne Nichols piece is on the screen nevertheless.

Here's how it all came about.

In her latest starring picture for Paramount, "The Manicure Girl," Bebe Daniels, who works in a beauty shop in a high class hotel, receives a gift of some roses from a wealthy married man. Accompanying the gift is a ten spot for theatre tickets, because Bebe had told him she was very fond of the theatre.

But Edmund Burns, Bebe's fiancee in the picture, doesn't take kindly to the gift and makes the girl return the money, saying that he is able to buy their theatre tickets. They go to a show that night, and the show is—"Abie's Irish Rose." So that's that!

"The Manicure Girl" opens on Monday at the Royal. Frank Tuttle, who directed Bebe in "Miss Bluebeard," made this one too. The story was written especially for Bebe by Frederic and Fannie Hatton. Hale Hamilton, Dorothy Cumming and Mary Foy are a few of the well known names appearing in the supporting cast.

Where Women Shine

Next! Step up and pep up watching Bebe cut up! Some fun!

BEBE DANIELS

—in—

"THE MANICURE GIRL"

Bright, jazzy and irresistibly funny.

A tale of a Broadway jazz-baby and her boy friend.

Riddle Rider : Comedy : Novelties

COUNTRY STORE NITE

ROYAL MONDAY

ETERNAL FEMININE FLOCKS TO A SALE

Age Old Instinct Guides on Bargain Seeking Forage.

Last night it started. Husbands masticating their meat and potatoes heard vague remarks iterated by Friend Wife which appeared to deal with certain yards of stuff at less than half price, and mind you dresses — good dresses — at five dollars, and you should see the silk stockings and the towelling and —are you listening?

All through the city rang the soprano chorus and as the tired tax payer tried vainly to read the evening paper he was forced into the open and dragged down town to view the windows decked to promote quick sales.

While Friend Wife enthused the husband had gloomy forebodings of the dire fate which would befall next week's pay envelope.

And this morning—did rain put a damper on the sale, zealots? It merely added to the zest for the capture of fat juicy bargains.

Some proceeding down street casually were swept into the maelstrom and borne willy nilly through a mill race of clutching fingers and sweeping dress goods till all hope must needs be lost.

Ladies carefully fortified against the elements dashed into the throng —sales girls sprinted from other stores to get a bargain and dash back before their absence should be noted—motors pulled up to the curb unloading their quota of frantic females. All wore the look of a crusader on some high and purposeful mission. One could readily see how women have attained a position of dominence in the world of affairs today.

One lady pulled up to the curb; rushed in the store and out again—she leaped into the car, stepped on the gas and departed. She was back again within five minutes, presumably fortified with funds with which to satiate her craving for bargains.

People rolled up in American cars and joined in the thronging tide—they, too, are not immune.

Many are armed with baskets of a gaudy design which have been seen filled with soap and other household commodities in grocery store windows, big market baskets also form part of the equipment. Movement then—people come out loaded with parcels and stop to gaze at the window again regretting that the exchequer has become depleted or fearing what the good man will say to further extravagance.

There is, however, a glow of positive triumph on every face issuing from the melee—satisfaction that a saving, no matter how infinitesimal, has been achieved.

One lady stood for fifteen minutes with her head protruding from the second story window and the rain pelted down all the while. She may have been looking for someone but judging by the state of the hat on her head and the appearance of one in her hand, she was preparing an alibi.

The husband will be regaled tonight with tales of miraculous purchases, he will eat supper in a stupor and will gaze with uncomprehending interest at the piled up stacks of goods and chattels which have been added to the embellishment of his home. Then the ghastly realization will flash to his inner consciousness and he will articulate a gasping query in a faint far away voice, "What did it cost?" Then will flow the gushing tale which will be full of consolation and he will be forced to agree that a definite saving has been effected and that sufficient goods have been purchased to last throughout the next decade.

The good man thus assured will relax and take up his pipe again, convinced; but he knows and every man knows that the next sale will again see the feminine phalanxes flocking to the fray.

MISS WILLS BEATEN.

Miss Ryan, of England, Defeated Her in Straight Sets.

SEABRIGHT, N. J., Aug. 1, — (Canadian Press). — Miss Helen Wills, of Berkeley California, United State's National Women's Tennis Champion was defeated to-day in straight sets by Miss Elizabeth Ryan of England, in the final of Women's Singles match of the Seabright invitation tournament. The scores were 6-3, 6-3.

HATHAWAY GUILTY.

Pleaded Guilty This Morning and Refunded Money—Sentence Thursday.

LONDON, Ont., Aug. 1.—(Canadian Press.)— Leslie Hatheway, pleaded guilty to robbing the Bank of Montreal at Thorndale on July 3rd, when he appeared before Deputy Magistrate Gladman in police court to-day. The total amount, $5,800, stolen in the single-handed hold-up, has been returned to the bank. Sentence was deferred until Thursday.

Come to Serpent Mounds

REGATTA

AT RICE LAKE

On Ashburn's Point

2 Miles South of Keene

Thur., August 13

PROGRAMME

10.00 a.m.—Ladies' Softball Match.
10.45 a.m.—Children's Races, on land.
1.30 p.m.—Water Events.
4.00 p.m.—Baseball Match, Keene vs. Curve Lake.
8.30 p.m.—Regatta Dance, Keene Town Hall.

ADMISSION TO GROUNDS, 25c

Bring your lunch with you by motor or boat and enjoy yourself with us at this, our Fifth Annual Old-Time Picnic.

LOCALS

DR. T. P. McCULLOUGH,

Eye, Ear, Nose and Throat Specialist, 166 Brock St. Phone 36W. dtf

WATCH REPAIRING

Call 1072-F when you have any watch, clock or jewelery repairing to be done. We will call for and return it.—Herb. Martin, 264 Stewart Street. 2d-28-1571

DR. A. G. HOWSON, M.D.C.M., SURGEON

Post Graduate, London, England. 541 George street. 'Phone 392W. 12d-23, 25, 28, 30, 1, 4, 6, 8, 11, 13, 15, 18,—1489.

CUSTOMS RECEIPTS.

The Customs receipts for the month of July were $100,333.77 from all sources, the highest figures since October, 1924. The figures for the corresponding month last year were $78,461.81.

NOTICE.

All members of Local 191, A.F. of M., are requested to attend a meeting in the Labour Hall at 3 p.m., Sunday, August 2, 1925.
W. TOWNSEND, President.
1d-28-1584

COLUMBIA RECORDS, 3 FOR $1.00.

A new selection of Columbia Records just put on sale at 3 for $1.00 at Greene Music Store, Charlotte street. 2d-29

FOLDING PHONOGRAPH.

A Portable Phonograph that takes up no more room than a camera, and when opened gives an astonishing volume of music, is now on exhibit at Greene Music Store. Price is only $22.50. It completes the camp or car outing. See it. Greene Music Store. 2d-29

DO YOU NEED AN ACCOUNTANT?

If you want your books audited or adjusted; if not satisfied with your book-keeping system; if you want your income tax return prepared for this or other years, or want some dispute adjusted. H. K. Middleton 'Phone 1353, office 362 Charlotte St dtf

AUTO TOP REPAIRS

For Auto Curtains, Windows, get the Made-in-England Clear, Transparent Celluloid. I keep no other. Call and get your Curtains fitted out with the best. G. R. McCrea. Old stand, rear of 464-466 George St. 12d—TTS—45—1464

BINDER AND MOWER KNIVES GROUND 50c EACH AT TAYLOR'S.

Our grindstones all run in water. Saws filed and set. Lawn mowers ground $1.00 each. Called for and delivered. Umbrellas repaired and recovered. Cutlery grinding. Wm. Taylor, the Sheffield Cutler. Over 40 years' practical experience. 219 Hunter Street West. 'Phone 109-J. t.t.s.

CAR FOR SALE.

McLaughlin Six, 5 Passenger Touring Car, in fine condition, just overhauled and painted. Leaving town. Will sell at a bargain. Apply 183 Charlotte street. 3d-30-1587.

REMOVE OIL STAINS

You can easily remove oil stains and grease spots from clothing, carpets, rugs and auto upholstering by using Parke's Knoflame. It cleans quickly without injury to fabric or color. 25c, 50c and $1.00 bottles. Bond's Drug Store, corner George and Hunter Streets.

TRUTH VERSUS ERROR.

The truth concerning God's Kingdom to come are not fully known, even by those who have had their eyes opened to see the falsity of the dogmas, promulgated today by the various religious organizations. However, knowledge is increasing in regard to the Kingdom of God. Truth is being diffused all over the land, and will eventually fill the whole earth. In that day it will not be necessary for one to say to another, "Know ye the Lord," for all shall know Him, from the least to the greatest. Those who now are opposing truth, endeavoring to keep the masses in ignorance by teaching false doctrines, are putting forth efforts that will not prevail. They might as well try to sweep back the ocean with an ordinary broom as to stop the onward march of truth. Read what the prophet says in regard to those who once were watchmen in the interests of the people, Isa. 56, 10:11, and again read what the Lord promises to all that seek Him, Isa. 55, 1:4.
M. T. BUTCHER.
1d-28-1404

OBITUARY.

JOHN GRAHAM WEIR.

John Graham Weir, who died at his home, 181 Romaine street, on July 25, was one of the oldest of Peterboro citizens, as he was born in the township of Otonabee, February 1st, 1844, where he resided until four years ago, when he moved into the city.

He was the youngest son of Robert Weir, who had been a major in the Enniskillen Dragoons, Fermanagh, Ireland, and died in Otonabee township in 1878.

His wife, Lavina Victoria Weir, who predeceased him on November 19, 1924, was the daughter of George S. Tennyson, late of England.

He was one of the oldest and staunchest Orangemen in Peterboro, and in a period of 50 years missed very few of the annual celebrations. He was a member of the Anglican church.

Do you want Domestic Help? Insert a small ad. in the Male or Female Help Wanted columns and they will be secured.

ON YOUR HOLIDAYS

If you are having your holidays and taking a motor trip or travelling on a train, you will find a Wrist Watch very convenient.

Our new Wrist Watches are very attractive, and are guaranteed.

Priced from $7 to $20.

WARNE BROS.
349 George St.
DIAMOND HALL
'Phone 880

Around The City.

The work on the new Sewage Disposal Plant is being pushed forward. Between 80 and 100 feet of double piping remains to be laid. The number of men employed on the job varies from time to time but is at present in the neighborhood of 50. T. R. Wilford and Co. of Lindsay are the contractors.

A trio of respectable citizens went on a frolic the other evening, and dressed up in a variety of startling attire to pay surprise visits to their friends in the neighborhood of Rubidge street. The leader was artistically costumed in a dress suit with a full-bloomed blue shirt, a black and yellow skull cap and a tall silk hat. His companion, a tall "lady" sporting a tiny moustache, wore a stylish outfit of grey, with a large hat and a fur neckpiece. Their "chauffeur" was tastily decked out in cream sports shirt and trousers with a small grey hat.

There will be a meeting of the Exhibition Board at 7.30 p.m., August 4, in the Chamber of Commerce.

There was only one case before the Magistrate this morning. A man was fined $5 and costs for being intoxicated in a public place.

WEDDING BELLS

HART—MAHOOD.

St. Andrew's United Church was the scene of a very pretty wedding, at half past one o'clock to-day when Erma Mildred, only daughter of Mr. and Mrs. D. Mahood, was united in marriage to W. Ernest Hart, son of Mr. and Mrs. J. H. Hart, Lindsay.

The ceremony was performed by Rev. A. J. Langford.

The bride who was given in marriage by her father, was lovely in a gown of lure lace and white georgette, with large white net hat, touched with shell pink, the long net streamers being caught with orange blossoms. She carried a shower bouquet of butterfly roses.

The only attendant was Master Harvard White, dressed in white sailor suit and carrying a shepherd's staff, tied with white ribbons.

The wedding music was played by Mr. John Crane, organist of the church.

Mr. C. Mahood of Toronto, and Mr. R. Mulligan of Peterboro, acted as ushers.

During the signing of the register, Mrs. G. H. King sang very sweetly "Oh, Love Divine."

After the ceremony, a reception was held at the home of the bride's parents, 387 Monaghan Road. Mrs. Mahood, mother of the bride, assisted Mr. and Mrs. Hart in receiving the guests, and wore black Canton crepe with touches of white, a white lace scarf and black hat, and carried Columbia roses. Mrs. Hart, mother of the bridegroom, was in black charmeuse satin, with crimson trimmings, black hat and corsage bouquet of sunset roses.

After the buffet luncheon, which was served to about 60 guests, and was catered for by Messrs. T. H. Hooper and Sons, Mrs. H. Bothwell, aunt of the bride, rendered some beautiful music, while the bride slipped away to change to her travelling suit, a French ensemble of apple green crepe romaine, with hat to match, and choker of beige fox.

Mr. and Mrs. Hart left on the 3.45 train for Detroit and other points. They will reside in Windsor.

LYNCH—DEMAS

The marriage took place at the Church of the Sacred Heart, in Marmora, on Monday, July 27th, by the Rev. Father Traynor, of Leona Demas, daughter of Mr. and Mrs. B. Demas of Marmora, and Joseph Lynch of Peterboro, son of Mr. and Mrs. Jno. Lynch, Prince street.

The bride wore a pretty costume of white creep de chine, with hat to match and bouquet of Columbia roses. The bridesmaid, Miss Kathleen Neill of Marmora, was attired in pale blue crepe de chine, and hat to match, and carried a bouquet of carnations and sweet peas. Mr. Thomas Drumm acted as best man.

Mr. and Mrs. Lynch will reside in Peterboro.

TWO KILLED AND MANY HURT AT WELLAND CANAL

Heavy Steel Form Came Loose and Crumpled, Covering Two.

OTHERS GOT OUT.

Nine Who Were Injured Are in Hospital and One is Dying.

ST. CATHARINES, Aug. 1. — (Canadian Press).—Edward Lynch and his youngest son, name not available at present, are dead; Thomas Alder, superintendent of construction, is reported as dying at the General and Marine Hospital, in this city, and eight men were injured in a serious crash of heavy steel blowform on section three of the Welland Ship Canal here this morning. The structure, which is used for pouring cement for the gigantic canal walls, entombed Lynch and his son and their bodies have not yet been recovered. All the injured men were at work on the form when a shackle gave way below and the huge steel mass crumpled from its own weight in the centre like a piece of tin. It was in this debris that the Lynchs and others were caught. Rescue efforts were first devoted to getting out the injured men, who were rushed to the Homer Construction Hospital.

The contract was in charge of the Peter Lyall Construction Company. The names of the injured at Homer Hospital could not be given at this hour.

CANADIAN DELEGATES TELL OF DEPRESSION

Issued Warning in Press Describing Condition in Industry.

LONDON, Aug. 1.— (Canadian Press.)—John Queen, M.L.A., Winnipeg, Manitoba, one of the Canadian delegates to Empire Labor Conference, and James Simpson, the Toronto representative of the Canadian Labor Party, at the conference, issued a warning in the press here to-day to would-be emigrants to Canada.

They declared that industrial depression in the Dominion is acute and that are tens of thousands of unemployed in Canadian cities.

BISHOP IN JAIL.

Quarrel Between Rival Factions Over Church Ends in Arrest.

NEW YORK, Aug. 1.— (Canadian Press.)— With Bishop Adam Rodzestvensky in jail, after being ousted forcibly, Archbishop Platon Dodzestvensky was to-day in possession of the Cathedral of St. Nicholas.

For five weeks the Archbishop's followers, armed with court orders, had besieged the Cathedral in an attempt to remove Bishop Adam and his faction, but they refused to vacate. The Cathedral is the seat of the Russian Orthodox church in the United States, the properties of which are worth $40,000,000.

BECOMES MUSEUM.

Jap Warship, Ordered Scrapped, Will Be Used as a Floating Museum.

TOKYO, Aug. 1.— (Associated Press.) — The warship Mi[kasa], which was to have been scrapped, will be converted into a naval museum off Tokosuka. So far as scrapping regulations are concerned, the old vessel will be merely useless as a warship. The Mikasa, however, will be reconstructed as a floating museum for the exhibition of various relics, papers and other articles having to do with the Russo-Japanese war. The Japanese authorities are honoring the memory of Admiral Togo for his distinguished service in the Japan Sea Battle.

FAMOUS ARBITRATOR

Ireland Sends Note Taking Stand With Other Dominions.

GENEVA, Aug. 1. —(Canadian Press.)—In a note yesterday to the League of Nations, which was primarily intended to outline her views on the Benes protocol, Ireland joined Canada and Australia in favor of unrestricted arbitration.

KILLED IN CAVE-IN.

Sides of Well Buried Man Under Many Tons of Earth.

SASKATOON, Aug. 1.—(Canadian Press).—William Lantz, 45, was instantly killed yesterday when the sides of a well which he was digging on his farm caved in, burying him under many tons of earth.

NOTICE.

Dr. and Mrs. Clarke have left for Clinton, where they will attend the Old Home Week in that place, after which they will visit St. Catharines. Dr. Clark will resume his practice August 8th.

ESKIMOS BECOME MORE CIVILIZED

Eat Grapefruit, Have Bank Accounts and Jazz Records.

EDMONTON, Alberta, Aug. 1.— When an Alberta & Great Waterways train left here recently bound for the north country the miniature diner carried a strange passenger. He was an Eskimo who had been committed for murder that grew out of a "love nest" case in the Arctic Circle.

He was dressed in bell-bottom trousers and was eating soup — noiselessly—and grapefruit.

The traders that come down to civilization—Edmonton is terminus for the last line of steel leading to the British northwest—report that the Eskimos have concluded they need a change of diet. Blubber, the ham and eggs of the far north country, is still a staple and fish is still eaten regularly.

But eggs are, too, and the Eskimos pay $1 a dozen for them when the first boat comes in on the Mackenzie River. They pay fancy prices also for grapefruit, of which they are fond, and they delight in chocolate covered ice cream bars.

Have Bank Accounts.

A returning traveller showed the writer a number of photographs he had taken at the last traders' outpost, and one was the photograph of a motorized Eskimo fishing fleet, the flagship of which had been named by its Eskimo owner the Henry Ford.

"You can't go anywhere without finding civilization these days," the adventurer complained. "I learned up on the Arctic Circle that the Eskimos have bank accounts. They bank in Seattle. They have checkbooks and buy the latest type of fishing vessels, paying for them by check.

"They send their money out by the whalers. The sailors on the whaling ships taught the Eskimos how to stow away their reserve funds and they bank for them, or carry out the mail, in order to curry favor for trading purposes.

Phonographs in Igloos.

"You can find phonographs in igloos all around the Arctic country today and a collection of pretty fair records. The Eskimos like jazz music as well as the people in centres of population.

"A big radio station is being installed this summer on the Aklavik delta, the farthest north trading post of any consequence, and there will be another on Herschel Island, the farthest north outpost of the mounted police.

"Next winter the Eskimos will probably be getting radio concerts at the post.

"No, there isn't any use searching. Some of us were born too late. Civilization has beaten us in—everywhere."

HOPE FOR SUNSHINE.

Rain Holds Up Final Two Rounds in Golf Titular Meet.

TORONTO, Aug. 1 —(Canadian Press).—Weather was clearing fast early today and the final two rounds of eighteen holes each, medal play, for the Canadian Open Golf title will probably be played [illegible] to motor to Peterboro today. During their vacation Mrs. Rogers will stay at the Y.W.C.A., Simcoe street, the others in the party going on to Catamaran Island, Stoney Lake.

BAVARIA'S POPULATION GROWS.

MUNICH, Aug. 1. — (AP).— The recent census taken in Bavaria shows the population to be 7,398,677. The total represents an increase of 343,211 since 1919 and of 516,440 since 1910.

Automobil Chances

There are many of them for the carefully planning, prospective purchaser who takes advantage of the Want Columns in the Examiner.

What makes appeals to you most —would you like to get some particular style or kind of auto at a special price? Would you like to pick up a second-hand or a re-built car at a sacrifice price?

See what the Wants can do for you in accomplishing any of these automobile desires.

You may keep in close touch with automobile owners who will be interested in a chance to trade or sell their cars if you make the fact known through the Want Columns of The Examiner.

FINANCIAL NEWS.

Upward Movement Was Less Uniform To-day

NEW YORK, Aug. 1 (Canadian Press)—The upward movement in stock prices was resumed in today's brief session of the Wall Street market, although the advance was by no means uniform. Despite the absence of many brokers and traders over the week-nd, there was a good demand for stocks, which was stimulated by favorable trade reports from several of the basic industries. Motors, which were in free supply, yesterday, as a result of price cuts, received better support, Mack trucks, selling over two points above yesterday's final quotation, and several others moving up a point or so.

Speculative Buying Caused Fresh Upturn In Wheat

CHICAGO, Aug. 1.—(Canadian Press.)— New speculative buying set in right at the opening of the market to-day and quickly brought about fresh upturns in price.

Much of the buying was based on an opinion from a trade leader that is debatable whether the United States this season has produced sufficient milling wheat for home requirements. Bullish crop reports from Canada tended also to lift values, much territory in Saskatchewan province being represented as likely to produce hardly half an average yield.

Opening prices 1-4c. lower to 3-8c. higher, Sept. $1.49 to $1.49 3-4 and Dec. $1.50 1-4 to $1.50 3-4, were followed by an advance to $1.51 for Sept. and $1.52 1-2 for Dec.

Oats started unchanged to 3-8c. off, Sept. 41 1-2 to 41 5-8c., eased down a little further and then rose all around to above yesterday's finish.

Few Transactions During Short Session Of Exchange

TORONTO, August 1.—Canadian Press. — The short session of the Tororto Stock Exchange to-day was in sharp contrast to the previous sessions of the week. With the exception of smelters and Brit. Columbia fishing, trading was almost at a stand still. Transactions were just enough to make effective a number of material declines, among them Atlantic Sugar's drop of 2½ at 32 on two sales. Smelters experienced another rally, closing at 108½, a opinion and a half gain. Sugar preferred eased down one and Twin City 1-2.

WEST PROGRESSIVES DISCUSS ELECTIONS

Conference Will Be Held For Discussing Co-ordinating Policy.

REGINA, Sask., Aug. 1.—(Canadian Press).—To discuss the preparations for the next Federal elections and a co-ordination of policy, Progressives from Manitoba, Saskatchewan, Alberta and Ontario will attend a conference here on Thursday next, according to an announcement made by A. Baynton, Provincial Chairman of the Saskatchewan Progressive Association.

Progressive members of the House of Commons, including Robert Forke, leading and constituency representatives, will attend.

SIX CRUISERS WILL WELCOME PRINCE

Royal Guest Due To Arrive in Argentine on August 17.

BUENOS AIRES, Aug. 1 (Canadian Press)—Four cruisers and two scout cruisers of the Argentine navy will meet the Prince of Wales about 45 miles outside the port of Buenos Aires and accompany the cruiser Curlew, on which the Prince will arrive on August 17, for his visit to Argentina.

The Prince, after his extended tour of South Africa, left Capetown on July 29th for South America on board the battleship Repulse. On August 14th he will transfer to the Curlew which being of a shallower draught will be able to bring the visitor directly to the quay at Montevideo, where he is to call before coming to Argentina.

NO BALL GAME.

Sun Didn't Appear Soon Enough to Dry Diamond For Game.

Although the rain ceased and the sun shone brightly this afternoon the diamond at Riverside Park was not fit for play after the morning's rain, the Kingston team did not come. The team left Kingston this morning but was headed off at Port Hope before catching the C. N. R. train which arrives here at noon.

LATE WANT ADS.

TO RENT — 5 ROOMED HOUSE—light and water, $13.00; Apply 192 Dublin St. 3d-30-1410

FOR SALE — A DE LAVAL SILO; 10' x 24'; Apply H. Manley, opposite Curtis Brick Yard. 3d-30-1409

TO RENT — 496 BOLIVAR ST., 7 roomed brick house, conveniences, $20; apply 311 Boswell Ave. 4d-31-1408

FOR SALE—HOUSE IN GOOD CONDITION; all modern conveniences; 8 rooms; easily heated; owing to leaving city price greatly reduced. Apply 554 Aylmer. 3d-30-1406

LOST—PURSE IN HALL'S STORE—containing owner's name and address; also sum of money and receipts; finder please leave at Examiner office. Reward. 3d-30-1407

LOST—LADY'S NAVY BLUE COAT; embroidered back; between Dublin and Smith Sts., on George; phone 2397J. 3d-30-1591

FOR SALE — RIFLE — BELGIAN Bayard 22, new; cost $11, sell $6. Apply 681 Aylmer St. 3d-30-1411

WANT REGATTA.

It Is Unlikely That Canadian Henley Course Will Be Changed.

ST. CATHARINES, August 1. — Canadian Press. — After a night during which the rain poured down incessantly the weather seemed to be clearing this morning and though the sky is still overcast there is a good chance of the final day's racing of the A.A.C. regatta here being rowed under good weather conditions.

No action will be taken at present in regard to the invitation of National Association of the United States to hold the next Canadian Henley Regatta in 1926 upon the Schuylkill River at Philadelphia, in connection with the Sesqui Centennial celebration in that city, but a sub-committee will be appointed by the executive to take up the matter of Canadian representation at Philadelphia with the Sesqui Centennial celebrations. It is very unlikely that the Canadian National Regatta will be moved from the Canadian Henley course at St. Catharines.

Phone Johnny-on-the-Spot for Coal—703

WE want to keep busy—you can help us do so and save some money for your other needs. Coal is cheaper now than it will be when the demand makes it harder and more costly for us to get.

HODGSON BROS.
Dalhousie and Bethune

MOTOR FROM TEXAS.

Mrs. C. F. Wiskin and Two Daughters Make Trip of 2,700 Miles.

Mrs. F. C. Wiskin, formerly Miss Carrie Doupe, of Ashburnham, is in the city renewing old acquaintances after an absence of eight years.

Mrs. Wiskin and her two daughters, Bertha and Kathleen, motored from their home, El Paso, Texas, leaving about a month ago. They took two weeks to come to Peterborough, travelling in all over 2,700 miles. Another daughter accompanied them, who is visiting friends in Michigan.

The trip looks to be a most pretentious one for three women travelling such a distance without any of their male relatives in case of trouble. At nights they tented where night overtook them, and completed the long trip without any difficulties, either as to motor trouble or disturbances of any kind.

At Detroit Mrs. Molton, a friend, accompanied them as far as Peterborough.

They left on their return trip this morning, and they are hoping for as good fortune in the long return trip as they had coming up.

BIRTH.

JUDGE—To Mr. and Mrs. Stanley Judge (nee Rose Tucker), of Toronto, on Tuesday, July 28, a son.

CURTIS—To Mr. and Mrs. W. Curtis, 64 Hunter street, at Nicholls Hospital, Thursday, July 30, a daughter.

PLUMBING.

New and repair work. Plumbing in all its branches...Work guaranteed. 17 years' experience.

FRED GOODFELLOW,
Successor to John Bickerstoth.
428 Water St. - 'Phone 1624M

BETTER THAN EXPECTED

Alberta Coal

Both quality and sales of our Alberta Coal exceeded expectations. We have more in transit If you want Canadian Coal of extra quality order at once for delivery direct from cars. Price only $13.50 per ton.

W. SCOTT CO.
Phone 264w East City

Stoney Lake Navigation Co

Steamers will leave Lakefield on arrival of the Morning, Noon, and Evening Trains from Peterboro, and will leave the Lake to have Passengers Arrive at Peterboro at 8 a.m., 11.35 a.m. and 5.15 p.m.

For Excursion Rates, etc., apply 434 Park street. Phone 548.

STONEY LAKE NAVIGATION COMPANY.

M

HAIR-DRESSING

Hair Cutting
Permanent Waving

Enjoy the Comfort of a Permanent Wave for the Summer Vacation.

Bathing Cannot Spoil Your Hair—the More Water Used the Better Your Hair is.

Bobbed Heads Waved from $15 up. Nestles Lanoil Process. M. Merriman, Certified Operator.

THE MERRIAM HYGENIC BEAUTY PARLORS
313 GEORGE STREET
PETERBORO
Phone appointment 1182.

CHIROPRACTOR
M. C. GOODWIN
DC. Ph. C.
Palmer Graduate
108-108 Barrie Building.
Lady Attendant Phone 421
Hours 10-12 a.m., 2-4 and 7-8 p.m.
Office closed Tuesday evening, also Thursday afternoon and evening

25c TAXI
DAY OR NIGHT
Courteous Service
Phone 752 - A. T. FONTAINE

It's Up to You

If your eyes ache, if they feel strained, they need attention. We are here to take care of your eyesight and thoroughly qualified to do so. We use our high grade "Peblo" lenses, small work, no extra cost.

A. A. FOWLER
PHM.B., TORONTO UNIVERSITY
EYESIGHT SPECIALIST
373 GEORGE ST.

ALEXANDER & HALL
ELECTRICIANS
When you have Electrical work to do, Call
F. Alexander, Phone 1753J.
W. Gordon Hill, Phone 544r2.

No kick on our work—the goal we reach is public satisfaction. Who wouldn't be pleased to get back a good looking, wearable pair of shoe from us after sending us a pair of down-and-outers.

Our work gives lasting Satisfaction

ELECTRIC SHOE REPAIRING
WHATLEY
180 CHARLOTTE ST.
PETERBORO

ALBERTA COAL

Delivery from Cars on Arrival at, per Ton
$13.50 & $14.00
ALSO
All Sizes ANTHRACITE COAL AND COKE
Mixed Wood, . . . **$8.00** Per Cord . . . . . .

McCarthy & Johnston
East City, Peterborough, Ont.
Dealers in Coal
Phone 96 - 111 Hunter St.

READ THE WANT ADS.

DR. H. ROBERTS
D.C., Sp. C., Ph.T.D.
CHIROPRACTOR
Spine and Nerve Specialist
IRIDOLOGY NATURAL DIETETICS URINALYSIS
Office Hours: 10-12 a.m., 2-5 and 7-8 p.m., and by appointment.
Phones: Office 2284; Residence 602.
BANK OF TORONTO CHAMBERS - - HUNTER STREET

Every Car a Comfort Every Driver an Escort

Phone 1055 Phone 1055

Dependable *Reasonable*

FONTAINE'S TAXI SERVICE

LOUIS CHINESE CAFE
FOR LADIES AND GENTS
Afternoon Teas A la Carte at All Hours
SPECIAL MEALS 40c
MEAL TICKETS 21 for $7.75 10 for $3.75 5 for $1.90
If you're particular about the food you eat, you'll find our menu to your liking. Service unexcelled.
Open 6 a.m. to 2 a.m. **194 CHARLOTTE ST.**

3d-25,30,1-1521

Splendid Attraction
Constance Talmadge in
LEARNING TO LOVE
CAPITOL - NOW

The Evening Examiner

PROBABILITIES
Moderate winds from north and northwest, generally fair.

VOL. LVI., No. 28 PETERBOROUGH, MONDAY, AUGUST 3, 1925 PRICE THREE CENTS

NOVA SCOTIA MINERS' EXECUTIVE APPROVES TRUCE TERMS PROPOSED BY GOVERNMENT PROVIDING FOR SIX MONTHS' CONTRACT PENDING A FULL ENQUIRY

Premier Rhodes Makes Public Draft Agreement Calling for Concessions by the Miners, the British Empire Steel Corporation and the Provincial Government.

FINAL EFFORT TO RESTORE PEACE AFTER FIVE MONTHS' TIE-UP OF COAL INDUSTRY

Wage Scale About Eight Per Cent. Less Than 1924 Rates —Thorough Investigation of the Coal Industry by the Government.

HALIFAX, Aug. 3 (Canadian Press).—An interim contract between the British Empire Steel Corporation and District 26 of the United Mine Workers for a period of six months pending a full inquiry into the coal industry of the province, the contract to contain 1924 working terms and 1922 wage rates, or six and eight per cent below the 1924 contract, a referendum by secret ballot by the Government to determine whether the check-off be continued or not, and an undertaking by the Government to rebate one-fifth of its coal royalties for twelve months, are provisions of the "final proposals" which the Nova Scotia Government have made to the corporation and miners in an endeavor to end the five months' tie-up of the industry. The proposals were made public last night by Premier Rhodes. The district board of the miners has agreed to recommend the proposals to their membership for acceptance, it was also announced last night, and the directors of the Corporation will consider them at a meeting in Montreal probably on Wednesday next. Acceptance by the district board is made on this understanding, that their case before the commission of inquiry will not be prejudiced by their present agreement to the Government proposals.

The board in making public their acceptance, made it known that when the first conferences instituted by the present Government opened in Sydney on July 21, the Corporation asked for a twenty-five per cent. wage cut for three months, a fifteen per cent. cut thereafter, and the abolition of the Union check-off.

Additional terms of the Government proposals provide that employment shall "be given to regular employees at the mines, shops, piers and other departments of the company before outside labor is engaged," and that "all controversial points not disposed of be referred to the commission of enquiry for investigation."

Government's Statement.

Following is the memorandum delivered by Premier Rhodes to R. M. Wolvin, president, British Empire Steel Corporation, and J. W. McLeod, president, United Mine Workers of America, District No. 26:

"The Government is convinced that the present intolerable conditions throughout the province, due to the deplorable position of the coal mining industry, can be overcome now only by some agreement founded upon mutual concessions made by all parties for the common public interest. Such an agreement cannot be taken as a disposition of the rights and equities involved, for they are too complex and diverse satisfactorily to be dealt with other than in the light of a full inquiry into the coal trade of Nova Scotia. It may be accepted, however, as a working basis for the resumption of operations which must resume at once to avoid disorder in the province; and where concessions have been made it is postulated that they have been made at the request of the Government and for the general benefit of the people of Nova Scotia."

In this spirit the Government commends to the Corporation and to the Union the undernoted outline of settlement, and its acceptance should be the bounden duty of all the parties interested in order to alleviate distress within the province, to protect the presently endangered property and interests of the crown in the coal areas of the province, and to relieve the provincial treasury from the present deadly drain upon it.

Six Months' Contract.

A.—An interim contract between the Corporation and the Union for the period of six months pending a full enquiry into the coal industry of Nova Scotia.

B.—Terms of the contract to be those of the 1924 contract.

C.—The wage scale to be that of 1922 contract, which it is estimated is between six and eight per cent. below the scale of 1924.

D.—Employment to be given to regular employes at the mines, shops, piers, and other departments of the Company before outside labor is engaged.

E.—In consideration of the immediate resumption of work under the foregoing provisions, the Government is prepared to rebate one-fifth of the royalties payable to it upon coal mined by the Corporation from the date of the commencement of the above agreement for a period of twelve months.

F.—The Corporation has introduced the matter of the check-off as a point to be considered immediately although it was not an issue when the present dispute commenced. It affirms that although it is a right or privilege exercised by the workmen for a period of about forty years and recognized by the laws of the province, yet a majority of the workmen are opposed to it. Therefore, the Government will hold a referendum by secret ballot to determine whether the check-off be continued or not. Both sides agree to abide by the result.

G.—All controversial points not disposed of above to be referred to the commission of enquiry for investigation."

Reply of Miners.

In agreeing to the Government proposals the district board made the following statement to Premier Rhodes:

The district executive board of the United Mine Workers has given careful consideration to the proposal for settlement, submitted by the Premier and members of the executive council.

"The district board has from time to time received definite instructions from the membership in reference to wage rates, terms of contract, etc., and recognize that this proposal embodies great concessions on the part of the mine workers, yet as evidence of the sincere desire of the district board to agree to a settlement of the present dispute by certain concessions, it is the unanimous decision of the district board to agree to recommend to the membership, for their acceptance, the proposal as outlined in the memorandum submitted by the Premier.

"The district board desire to state plainly that this decision to recommend the proposal for acceptance as a basis for the resumption of operations is at the direct request of the Government, and is not to be construed as a final disposal of the

(Continued on page 3.)

Grave Diggers' Union Seeks Shorter Hours

CHICAGO, Ills., Aug. 3.—(United Press). — The grave digger is a union man now. One thousand husky grave diggers, through their spokesman, Frank Murphy, announced here Sunday the formation of the Cemetery Employmen's Union Number 17, 842, affiliated with the A. F. and L. According to Murphy, the 100 charter members will be augmented by an equal number of proselytes to the union cause within the next few months.

Objects of the organization are increased wages and shorter hours.

MUTE SCULLER TO COMPETE.

LONDON, Aug. 3. — (Canadian Press).—M. K. Morris, one of England's great amateur scullers, who won the diamond sculls finals on the Thames River from D. H. L. Gollan, the British deaf and dumb sculler, in 1923, is one his way to the United States. Before boarding a departing steamer he said he planned so far as possible to compete in the remaining regattas in the United States this season.

WANTED.

BOYS AND GIRLS TO ENTER THE G.W.V.A. TICKET SELLING COMPETITION. TEN CASH PRIZES WILL BE AWARDED TO THOSE SELLING THE MOST TICKETS DURING THE COMPETITION. TICKETS MAY BE OBTAINED FROM THE G.W.V.A. OFFICE MURRAY STREET AT ANY TIME DURING THE MORNING OR EVENING.

ENTRIES FOR THE TRACK EVENTS, TUG OF WAR, FIVE A SIDE FOOTBALL COMPETITION AND ALL OTHER EVENTS TO BE HELD UNDER THE AUSPICES OF THE G.W.V.A. ON CIVIC HOLIDAY, MUST BE SENT TO THE G.W.V.A. OFFICE AS EARLY AS POSSIBLE. ENTRY FORMS SUPPLIED ON APPLICATION.

1d29 1592

THURSDAY HALF-HOLIDAY TRIP TO GORE'S LANDING, AND HARWOOD, AUGUST 6TH. STEAMER STONEY LAKE LEAVES THE GEORGE STREET WHARF AT 1.30 FOR GORE'S LANDING AND HARWOOD. ROUND TRIP 75c. 3d31 1595

NEXT GOVERNOR-GENERAL?

Viscount Allenby, who as commander-in-chief of the British Armies in Egypt during the Great War was brilliantly successful, will, it is rumoured in London, be next governor-general of Canada. He recently retired as high commissioner for Great Britain in Egypt.

CROP BURNED IN BARN FIRE

Calf, Hay, Oats and Peas Lost When Lightning Strikes

AT MILLBROOK.

MILLBROOK, Aug. 3. — Yesterday at 3.30 a bolt of lightning struck the barn belonging to John Moore, who lives about three miles out of Millbrook. The fire which resulted totally destroyed the building and contents, which constituted forty loads of hay, ten of peas, 300 bushels of oats and one calf. The barn was partially covered by insurance, but the crop which had been harvested was a total loss.

PRIVATE WAR IN REICHSTAG

Parliamentary Leaders of Communist Party Forcibly Removed From Hall.

USED LANGUAGE.

BERLIN, Aug. 3. — (Canadian Press.)—Disturbances by Communist deputies during yesterday's session of the Reichstag resulted in the two parliamentary leaders of that party, Herr Jadasch, and Emil Hoellin being forcibly removed from the Reichstag by officers. They were ordered suspended for the remainder of this season. The trouble started when the Communists refused to accept a parliamentary order limiting the length of speeches. Deputies Jadasch and Hoellin used language for which the presiding officer ordered them to retire.

Admiral Beatty Proposed As Next Governor General

LONDON, Aug. 3.—(Canadian Press).—The Daily Express, Lord Beaverbrook's paper, referring to the forthcoming expiry of Lord Byng's term as Governor-General of Canada, suggests that Earl Beatty, Admiral of the Fleet, is qualified to be Lord's Byng's successor as the Dominion's Governor-General.

MACMILLAN TO LAUNCH PLANES

Wireless From Arctic Explorer Says Operation Will Take Four Days.

WEATHER BAD.

WASHINGTON, Aug. 3.—(Canadian Press).—Because of the difficult operating conditions, four days will be required to put the planes of the MacMillan Arctic expedition at Etah into operation, the Navy Department was advised Sunday by Lieutenant-Commander Richard Evelyn Byrd.

"Peary and Bowdoin laid to this morning from 4.10 to 8.10," said Commander Byrd's despatch, sent from Etah early yesterday.

"Followed close to coast line and had a good view of many gigantic glaciers. Arrived East tonight nine o'clock. Weather bad with wet snow and fog covering hills down to a hundred feet.

"Only one small beach in whole harbor, as beach line is almost universally rocky with many cliffs and rocky little hills arising from water's edge. Planes will have to be erected on beach due to lack of space on the Peary. The beach is sandy and pebbly, so that runways will have to be made for each plane to keep wheels from sinking in."

GOOD WISHES TO NORTH BAY FOLK

Mayor Turner Speaks For Peterborough Citizens in Sending Congratulations.

NEWEST CITY.

In connertion with the ceremony of raising the town of North Bay to the status of a city, Mayor J. J. Turner sent congratulations from the citizens of Peterboro, with good wishes for the city's growth and prosperity.

His message said:

"The citizens of Peterborough join with me in extending congratulations to the citizens of North Bay on having attained to the status of a city."

BRITISH ON JOB.

Warships at Gibraltar to Watch Developments in Morocco.

LONDON, Aug 3 (United Press).—The Gibraltar correspondent of The Times today reported that an Italian cruiser squadron had left for Tangier.

Malta advices Saturday night said British warships Worcester, Wren and Whitehall had gone to Gibraltar for the reported purpose of watching development in Morocco.

NON-CONCURRING MINORITY OF PRESBYTERIAN CHURCH REFUSED RECOGNITION AS "CONTINUING"

Pan-American Council Will Recognize Another Name to be Agreed.

SAYS PIDGEON.

Moderator of United Church Returns From Reformed Church Meeting.

MONTREAL, Aug. 3 (Canadian Press).—"The non-concurring minority of the Presbyterian Church in Canada has not been recognized as the Continuing Presbyterian Church by Alliance of Reformed Churches throughout the world, known as the Pan-American Council. The alliance has decided to admit them as a new church, under whatever name will be determined by the proper authorities."

This was the statement made here this morning by Dr. C. C. Pidgeon, of Toronto, Moderator of the United Church of Canada, who passed through the city on his way back from attending the council meeting of the alliance of reformed churches throughout the world, held in Cardiff, Wales, beginning on July 23.

Carry Saint's Picture To Avert Earthquakes

CERIGNOLA, Italy, Aug. 3. —(Canadian Press).—The continuance of earthquake shocks here, following those which began last Tuesday night, has heightened the alarm of the population. So far the shocks have been limited to this city.

A great religious procession was held to-day, more than 20,000 persons following through the city a picture of Holy Mary of Riplata, the Protectress of Cerignola, imploring the saint to save the city from destruction.

Peasants are sleeping in the open air, fearing the collapse of their houses.

Cerignola is a city of about 35,000 population in the Province of Foggia, Southern Italy. One hundred buildings were destroyed by earthquakes there last week

FRENCH HINT TO RIFFS ADVISES AN EARLY PEACE

Premier Intimates Combined Offensive Unless Tribesmen Accept Terms Offered.

PETAIN RETURNS.

Reinforcements Restore the Morale of French Troops—Riffs Sounding Spanish.

PARIS, August 3. — (Associated Press).—Premier Painleve declared Saturday that Marshal Petain and General Primo de Rivera, head of the Spanish Military Directorate, reached an agreement at their recent conference on Morocco for joint Franco-Spanish operations against Abd-el-Krim "if he prefers to fight rather than to negotiate."

M. Painleve intimated the combined offensive would take place soon. This is supposed to mean the French desire to finish the Moroccan campaign before the rainy season, which commences in October and during which military operations would be almost impossible.

Marshal Petain said: "The military situation in Morocco is daily becoming more favorable. I bring back an excellent impression from my visit to the front."

The departure of the American aviators who expect to fight for France against Abd-el-Krim's Riffians in Morocco has again been postponed. Mechanical difficulties make it impossible for the planes of some of the eight American fliers to start before Wednesday. It is possible that others of the party may leave Tuesday by train for Bordeaux and take a steamship from there to Morocco.

Marshal Petain returned to Paris from Morocco Saturday and presented a report on the situation to Premier Painleve. Afterward the Premier gave a statement to the press praising the Marshal's work in co-ordination of the Moroccan command and preparing the way for General Naulin, with whom he prepared plans for future operations. M. Painleve added:

"Our energy in the conduct of the war will not be less than our desire for peace. Every precaution is being taken to prevent heavy losses to our troops, but the Riffians and Djebalas must submit and accept the just and generous terms which France and Spain are offering them."

Both M. Painleve and Marshal Petain declared the morale of the troops excellent since the arrival of reinforcements and that the tribes were showing confidence in the French.

Havas despatches from Tangier Saturday report the arrival of two emissaries of Abd-el-Krim in Tetuan Saturday, where they were received by Primo de Rivera, who told them

(Continued on page five.)

LONDON HOLIDAY CROWD SEIZED TRAIN AND FORCED SPECIAL RUN TO MARGATE

Cheerful Incident of August Bank Holiday Exodus—Seventeen Trains For Scotland in Two Hours.

LONDON, Aug. 3.—Part of the huge crowd bent on celebrating at the seashore the August Bank Holiday, which gives Londoners a vacation from Saturday to Tuesday, gathered at Victoria Station here on Saturday, spied an empty train and proceeded to fill every seat in it.

"That train does not go anywhere," protested the railway officials.

"Yes, it does," shouted the spokesman of the crowd. "It goes to Margate."

And they refused to budge until the stationmaster told the engineer to "go to Margate." And go he did to that favorite seaside resort amid the rousing cheers of the crowd.

This was only one of the exciting incidents while the record-breaking London week-end crowd poured into the stations, storming the barriers in eagerness to reach the trains. Seventeen trains left for Scotland alone Saturday night between 7.30 and 10 o'clock.

At Euston Station, which serves many favorite holiday resorts, hundreds were lined up all night in order to find places on the early trains Saturday morning.

MAN BRAVELY SAVES WOMAN

Struggles Half an Hour in Waters of Laprairie River.

BOAT UPSET.

MONTREAL, Aug. 3 (Canadian Press).—After struggling in the rushing waters of the Riviere de Laprairie for half an hour, Eric Gilman, 16, saved from drowning two women who had engaged him to row them from St. Rose to an island opposite the town. In mid-stream the boat upset, and the three occupants were thrown into the river. Gilman, who is an expert swimmer, managed to get the women ashore, where they regained consciousness in a few hours.

FELL TO DEATH IN CANAL TO-DAY

Man Slipped From Gang Plank—Leaves Widow and Family.

BODY FOUND.

ST. CATHARINES, Ont., Aug. 3 (Canadian Press).—Jas. Wright, 59, of Merriton, helper on the Welland Canal, lost his life in Lock 23 near Thorold, early this afternoon while attempting to board the steamer Jollyinez. He missed his footing and fell between the steamer and the lock walls, striking his head in the descent. His body was not found until four hours later. He leaves a widow and grown up family.

WAINWRIGHT HERD OF BUFFALO GETS HOMESICK IN FAR NORTH AND STARTS FOR FORMER HOME

Animals Ford Rivers and Overcome Obstacles on Way South.

1600 HEAD THERE.

Trappers Tell of Seeing Animals Hemmed in By Lakes and Swamps.

EDMONTON, Alta., Aug. 3 (Canadian Press)—The bulk of the buffalo herd shipped from Wainwright National Park to Wood Bison Reserve in the far north recently, is reported to be on its way back home again.

According to trappers reaching this city, the animals are making their way through the northern woods, fording rivers and overcoming other obstacles. A large herd is reported to have been seen in the vicinity of Fort Chipewyan, hemmed in by the broad waters of Lake Athabasca and a maze of channels and swamps.

More than 1,600 bison were shipped north by rail and scows to roam at liberty on the fringe of the Arctic Circle.

SPANIARDS KILLED.

Fifty Casualties in Fighting Rebels—Fighting Was Fierce.

MADRID, Aug. 3. — (Canadian Press).—Fifty Spanish soldiers were killed or wounded yesterday in dislodging a concentration of rebels between Bulheriff and Tauriat Amaran. This announcement was contained in a War Office statement issued yesterday. The fighting in the operation is described as having been fierce.

Twelve Spanish casualties in "a police" operation on the western front also is recorded in the statement.

PILGRIMAGE TO ROME.

Organizations of Catholic Laymen Busy Arranging Representations.

WASHINGTON, Aug 3 (Canadian Press).—A national pilgrimage to Rome for Holy Year in connection with the tour of the National Council of Catholic Men is being arranged for representatives of organizations of Catholic laymen.

The party will sail from New York on September 19 and those arranging for the pilgrimage say they expect the largest number of pilgrims ever to leave the United States to make the trip.

WEATHER

Rain in abundance seems to be a characteristic of this summer, and but little demand has been made upon Ross Dobbin's extensive system of waterworks for supplying any deficiency of nature. June gave a total of about 4½ inches, July 2.58, and the first two days of Aug alone about 1½ inches. Saturday's fall totalled .79, while Sunday's storm gave .63. This storm was much heavier farther north, and was accompanied by hail and high winds. While so much rain will have a beneficial effect on pasture land, it is becoming serious to some of the farmers whose land is heavy, and whose crops are still in the fields, cut or uncut. The thermometer yesterday reached 84 degrees.—W. P.

DON'T CHEAT YOUR EYES

There is no sense so precious as that of eyesight. No function of the human body gives us so much joy and pleasure as the sense of seeing—and yet less than half of the people who need glasses are wearing them. See W. H. Lacey Optometrist 410 George Street. Phone 1160.

NEW BRUNSWICK CANDIDATES UP

Ninety-Eight Expected to Contest 48 Seats This Month.

LARGE CROWDS.

FREDERICTON, N.B., Aug. 3 (Canadian Press).—This is nomination day in the provincial general elections in New Brunswick. Large crowds attended the proceedings where there was speech making from the hustings. Indications this morning were that 98 candidates would be nominated for 48 seats in the Legislature. Restigouche, where Hon. C. S. Labillois is in the field as an Independent Liberal, and Kings, where John E. McAuley announced his candidacy some time ago as an independent Conservative, are constituencies which are apparently to have three cornered fights.

OPPOSE INVESTIGATION.

Chinese Government Does Not Want Inquiry Into Shanghai Riots.

SHANGHAI, Aug. 3 (Canadian Press).—A dispatch received here from Pekin, says the Foreign Office has cabled Chinese ministers abroad, instructing them to inform the governments to which they are accredited that the Chinese Government is opposed to another investigation into the recent Shanghai disorders.

BUMPER CROP.

Bulgaria Expects to Export Five Times Usual Amount of Wheat.

SOFIA, Bulgaria, Aug 3 (Canadian Press).—The price of bread has fallen again here as the result of a bumper wheat crop throughout Bulgaria, and it is officially stated that a further reduction may be expected. It is estimated that the export of wheat will be five times that of any previous year.

RACE TRACK BOUGHT.

Connaught Park Passed Into Hands of Mount Royal Owners.

MONTREAL, Aug. 3.— (Canadian Press.)—The Herald announces to-day that the Ottawa race track, Connaught park, by a week end deal, passed into the hands of the same interests which control Mount Royal race track here, T. J. Duggan, Montreal, and William D. Dwyer.

Honor Hemon's Memory.

Dedicate Plaque at House Where Author Was Born.

PARIS, August 3. — (Canadian Press Cable).—The ceremony of placing a plaque, inscribed as follows: "In this House was born Louis Hemon, author of the romance, Maria Chapdelaine. This plaque has been laid on the fifth of August by his admirers in Canada," on the front of 33 Rue Chateau, Brest, will be held under the auspices of a Canadian committee. Hon. H. Mercier, Minister of Forests and Lands, in Quebec, will deliver the dedication address. Charles Le Goffic, president of the French committee, will reply, in the name of the Society Des Gens De Lettres, although the committee is largely composed of members of the Academic Francaise and the Academic Goncourt.

3RD PRINCE OF WALES CANADIAN DRAGOONS.

ALL PARTIES HAVING CLOTHING OR EQUIPMENT BELONGING TO THE ABOVE ARE REQUESTED TO RETURN SAME TO ARMORIES ON OR BEFORE AUGUST 31ST, 1925.

F. HILLS,
MAJOR FOR O.C. 3RD P.W.C.D.
3d29 1566

FOUR KILLED AND 15 HURT IN MOB FIGHT

Demand Abolition of Communal Taxes and Dismissal of Employees.

STORM CITY HALL.

Police Forced to Fire, and Troops Called to Help.

ROME, Aug. 3 (Canadian Press) —Four persons were killed and fifteen injured in a fight today at San Giovanni in Fiore, in the Province of Calabesia, Southern Italy, when a mob demanding abolition of communal taxes and dismissal of all city medical employees not natives of the place, stormed the city hall. The police were forced to fire and troops were rushed from Cosenza, twenty-five miles to the West, to restore order.

SCOTT LAWYERS COIN NEW TERM

"Cell Shock" Is Plea Put Forward For Former Promoter.

HEARING TO-DAY.

CHICAGO, August 3. — Canadian Press. — A new term, "cell shock," will be put into legal and scientific vocabularies, if the sanitary hearing beginning to-day before Judge Joseph B. David, saves Russell Scott from the gallows.

"Cell shock" is the term the attorneys for the former promoter and financier from Canada have used to describe the mental debility they say he has suffered from since his conviction ten months ago for the murder of Joseph Maurer, a drug clerk, slain in a hold up in April, 1924.

The court declared the alienists would be limited to five on each side.

CONFESSION FAKED.

Sheriff Peter M. Hoffman was notified to-day that the purported confession of John Gordon, a prisoner at Wichita, Kansas, that he killed Jos. Maurer, for whose death Russell Scott was sentenced to hang in Chicago, was a hoax. Sheriff C. E. Groves at Wichita, telegraphed that Gordon had retracted the statement.

STRIKING MINERS VOTE WEDNESDAY

Ballot is Designed to End Strike Which Has Tied Up Mines.

GLACE BAY, N.S., Aug. 3.—(Canadian Press).—Striking coal miners in Nova Scotia district 26 of the United Mine Workers of America will vote Wednesday next on the Provincial Government's suggested wage agreement designed to put an end to the strike which has tied up the mines of Cape Breton for more than five months. The question of check-off is not included in the ballot but remains for the time in the hands of the Government. J. W. McLeod, local president of the Union, announced this to-day.

ALL ODDFELLOW SOFTBALL PLAYERS INTERESTED IN ENTERING TEAMS IN THE G. W. V. A. TOURNAMENT ON CIVIC HOLIDAY, PLEASE TURN OUT ON WEDNESDAY EVENING, AUGUST 5TH, AT 6 P.M., AT KING EDWARD PARK FOR PRACTICE. TEAMS WILL BE SELECTED AT THAT TIME

3d31 1590

WANTED — PHYSICIAN FOR CANADIAN GENERAL ELECTRIC MUTUAL BENEFIT SOCIETY. APPLICATIONS MUST BE IN BY AUGUST 6TH. — F. A. SHANNON, SECRETARY

6d31-1557

WEDNESDAY EVENING, AUGUST 5TH.

ON THE LAWN OF THE IMMACULATE CONCEPTION CHURCH WILL BE HELD A LAWN SOCIAL AND SALE OF GOODS FOR PURPOSES OF CHARITY. A PROMINENT FEATURE WILL BE A TRIAL OF SKILL FOR A PURE-BRED REGISTERED HOLSTEN HEIFER, 15 MONTHS OLD, OF THE FAMOUS MAY ECHO STRAIN. COME AND SEE! YOU MAY BE THE SUCCESSFUL COMPETITOR! ADMISSION FREE.

6d31 1560

CITY TAXI 25c
UP-TO-DATE SEDAN CARS
Day or Night Service
Special Prices for Trips
PHONE 2240
Brydon Weese, manager.

24d-51-1550

BOARD WANTED

WANTED — MARRIED COUPLE wish room and board in a private family. Box 1396 Examiner. 3d-30-1396

HOUSES, REAL ESTATE

HERE IS A REAL BARGAIN— West Charlotte St. lot, $575; Apply 344 King St. 3d-30-1-3-1366

FOR SALE — NEW HOUSE ON Monaghan Road, centre hall plan; oak floors throughout. Moderate price. Terms to suit purchaser. Apply 437 George street. dtf

FOR SALE—HOUSE IN GOOD CONdition; all modern conveniences; 8 rooms; easily heated; owing to leaving city price greatly reduced. Apply 554 Aylmer. 3d-30-1406

FOR SALE—ONE DOUBLE HOUSE and one frame house on London street on very easy terms of payment. Or will rent to suitable tenants on prospect of buying. For further particulars as to terms, etc., apply to The Review Office, Peterborough. 26d-50-1552

FOR SALE OR TO RENT—MAPLE Grove Farm, 200 acres, lot one, concession twelve, Cavan; ideal for stock or general farming. Good house, stone foundation, frost proof cellar; good barn, stone foundation 30 x 60; good water, flowing spring in pasture; 25 acres good wood, maple and basswood; splendid pasture; terms easy; immediate possession; 13 miles from Peterborough; 3 miles from Bethany; 3-4 mile from Franklin P.O. Apply at the Review Office, Peterborough. 26d-50-1553

NOTICE

PEEL'S GARAGE — CARS OVERhauled and repaired; cars for hire, and radiators repaired. 226 Lake St., phone 1288J. 6d-4,6,8,10,12,15-1436

MIRRORS RE-SILVERED, LIKE new. 34 Stewart. 6d-31-1357

NOTICE—PLUMBING AND HEATING general repairs. Fred Goodfellow phone 1634m. 6d-34-1428

BOATS FOR HIRE—BY THE HOUR, day, week or month. Rates reasonable. Phone 2424W. Reid's Boat Livery, Lansdown St. E. 52-182-238

CHIMNEYS AND FURNACES Cleaned Phone 1851w. 26d-36-1019

NOTICE—HENRY BROS., CARPENters and builders. Estimates given on new and repair work. Hardwood flooring a specialty. 'Phones 1024 or 2009W. 592 Aylmer street.

AGENTS WANTED

AGENTS WANTED — HIGH GRADE stock, splendid service and fair treatment makes our agency profitable. We want now a Salesagent for Peterboro district. Write Pelham Nursery Co., Toronto. 26d-33-984

DR. BUCHANAN, F.R.C.S., Edinburgh [illegible] M.R.C.S., Eng., L.R.C.P., London. Eye, Ear, Nose and Throat Specialist. Hours 9-11, 2-4 p.m., and 7-8 p.m. 'Phone 519. Office, corner Water and Murray streets.

DR. G. C. CRAGG— Eye, Ear, Nose and Throat Specialist. Office 396 Charlotte street, formerly occupied by Dr. Neal. Hours—9-11 a.m., 2-4 p.m., 7-8.30 p.m. Telephone: House 980J. Office 3186.

BARRISTERS AND SOLICITORS

J. W. REID—Barrister, Solicitor, etc. Successor to A. E. Dixon. 397 1-2 George street. 'Phone 620.

GORDON & O'BRIEN — Barristers, Solicitors, Notaries. Money to loan on easy terms. Special attention to Patents and Trade Marks. Phone 219. G. N. Gordon, K.C., M.P., J. A. O'Brien.

[illegible]—Barrister, Solicitor, Notary. Office over the Dominion Bank, corner of George and Simcoe streets. Telephone No. 32. Private funds to loan at current rates upon easy terms.

O'CONNELL & CORKERY—Barristers, Solicitors and Notaries. Money to loan at the lowest current rates of interest. Daniel O'Connell, John R. Corkery. Hunter street, two doors west of the Post Office.

DUMBLE & JOHNSTON—Barristers, Solicitors, etc. Office, over the Toronto Savings and Loan Company, George Street. D. W. Dumble, K.C., W. Johnson.

R. R. HALL—Barrister, Solicitor, etc. Peterboro, Ont. Office, corner of Hunter and Water streets, over the Canadian Bank of Commerce. Trust Funds to loan on easy terms of payment.

JAMES FORDYCE STRICKLAND—Barrister, Solicitor, Notary Public Peterboro. Phone 191. Money to loan. 376 Water street.

WILFRID P. HUYCKE, Barrister, Solicitor, Notary Public. 395 Water street. Telephone 329.

PECK, KERR & McELDERRY, Barristers, Solicitors and Notaries. Office, Water street, Peterboro. Money to loan at the lowest current rates of interest. Telephone 1950. E. A. Peck, F. D. Kerr, K. C., V. J. McElderry

F. T. WEBSTER, Ontario Land Surveyor, Registered Professional Engineer, formerly with Lewis and MacRosie of Ottawa. 332½ George St.

HILL, WEDDELL & HILLS
General Insurance Agency
ESTABLISHED 1883
Phone 14 124 Hunter Street West

HELP WANTED—Female

WANTED—ONE HUNDRED WOMEN for hand crochet work, constant work; Elliott Mfg. Co. Ltd., Rink St. 12d-32-1507

LOST

LOST — WILL THE PARTY WHO found $16.00 around Union Bank Saturday return to bank at once and save further trouble. 3d-30-1405

LOST—LADY'S NAVY BLUE COAT; embroidered back; between Dublin and Smith Sts., on George; phone 2397J. 3d-30-1591

LOST—EXAMINER ROUTE BOY'S No. 14 Pay Envelope; on Brock St. between Donegal and Park St. Please leave at Examiner. 3d-31-1433

LOST—SATURDAY NIGHT; GENTLEman's cuff link with monogram. Phone 1267J. 3d-31-1429

AUTOS FOR SALE

FOR SALE—OVERLAND TOURING 1922 model, first class condition, cheap for quick sale. Phone 1495F or apply 440 George.

FOR SALE — FORD TRAILER cheap at Peel's Garage, Lake St. 3d-4,6,8-1435

$150 4 CYLINDER McLAUGHLIN; good condition; apply 270 McDonnel

CAR FOR SALE — YOUR OPPORtunity; only one new Studebaker left; less than wholesale price for clean deal or would consider smaller car or good lot as part payment; make your offer; remember this car is brand new, fully guaranteed display; Weber's, Charlotte street. 3d-29-1392

STAR ROADSTER — LOOKS ALmost like new; perfect mechanical condition will take first reasonable offer tonight; terms if desired; 39 Conger St., phone 515J. 1d-29-1432

FOR RENT

TO RENT—CLEAN, MODERN, SIX roomed house, Hart Ave. Apply 677 Water St 3d-29-1390

TO RENT—ON SEPT. 1, 1925, NO. 374 Water St., apply 437 George St dtf.-1577

TO LET — HOUSE AND APARTments; phone R. C. Braund. 10d-36-1394

TO RENT—SMALL HOUSE; FULL plumbing; very central; rent $20; Apply 481 Aylmer. 3d-29-1393

FOR RENT — THREE UNFURNISHed rooms with use of bath; apply 71 McDonnel. 3d-31-1419

FOR RENT—APARTMENT, UPPER Duplex, 5 rooms, heated, garage. Apply 265 Rubidge St. 1405w. 6d-29-1318

TO RENT — APARTMENT; NEWLY decorated; hardwood floors; all conveniences; central; location; rent reasonable; apply 212 Hunter St. 3d-31-1423

TO RENT—HOUSE IN WEST END; rent reasonable; apply 212 Hunter St. 3d-31-1424

TO RENT—FURNISHED BEDROOM, central; board if desired; phone 2099J. 3d-31-1421

TO RENT—$30 PER MONTH—VERY central; small 5 roomed cottage; also 7 roomed brick, close to C.G.E., $25 per month; phone 273. 5d-32-1398

TO RENT — 496 BOLIVAR ST., 7 roomed brick house, conveniences, $20; apply 311 Boswell Ave. 4d-31-1408

FOR RENT—7 ROOM BRICK HOUSE planted garden; furnace heated, all modern; immediate possession; apply 181 Stewart St. 5d-29-1341

TO RENT—HOUSE NO. 148 ANTRIM St., under alteration and repair, will be ready for rent in about one week; apply at office of E. F. Mason, 439 George St. 3d-29-1383

TO RENT—CLEAN, COMFORTABLE, well decorated house; central; conveniences; reasonable rent; Apply 183 Antrim, phone 2211F. 6d-32-1379

TO RENT — 5 ROOMED HOUSE—light and water, $13.00; Apply 192 Dublin St. 3d-30-1410

TO RENT—FULLY EQUIPPED SUMmer cottage at Loon Lake (mainland). Garage accommodation. Price reasonable. Apply to Philip Tanner, Chandos, P.O., Ontario. 6d-29-1320 1w-July 30

TO RENT — TWO UNFURNISHED Rooms for light housekeeping; heated; ground floor; central; $5.00 a week; apply Box 1349 Examiner. 12d-36-1349

TO RENT — 3 ROOMS FOR LIGHT Housekeeping; all conveniences; on bathroom floor; heated; use of phone; Apply 230 Dublin St., phone 1309m. 12d-32-1247

TO RENT—SEVEN-ROOMED BRICK house ,all conveniences, except furnace, 303 Water street; also blacksmith shop for sale or to rent. Apply 608 Homewood Ave. Phone 1936W.

HOUSE TO RENT— 539 DOWNIE street. Apply 437 George street. dtf-1337

FOR RENT

MODERN HEATED APARTMENT IN Bank of Commerce Building. Immediate possession. Apply 437 George street dtf

FOR RENT—HEATED OFFICE ON George street. Apply 437 George street. dtf

FOR RENT — APARTMENT "D" Nova Scotia Apartments. Immediate possession. Apply 437 George Street. dtf

HELP WANTED—Male

FIREMEN, BRAKEMEN — BEGINners $150-$250 (which position?) Railway 1402 Examiner. 3d-30-1402

BUSHMEN WANTED —SCHROEDER Lumber Co., Papesley; apply to Gile's Store, 618 Bethune St. 6d-34-1430

WANTED — SMALL BOY — APPLY Lavoie Knitters. 3d-30-1585

MAN TO CLEAN UP PREMISES AFter fire; apply W. G. Morrow, 302 Water; call between 10 a.m. and 2 p.m. 3d-29,31,3-1326

WANTED

WANTED—A PARTNER WITH A small capital in a well established business or would sell at a reasonable price. Apply Box 1414 Examiner. 3d-31-1414

WANTED TO BUY—SECOND-HAND Pianos; upright; in good condition. Box 1437 Examiner. 3d-31-1437

WANTED—HENS AND CHICKENS—Phone H. F. Doig. 2097F. 52d-62-1017

SUMMER COTTAGE WANTED — AT Chemong for remainder of season; by reliable party; phone 2306J. 3d-31-1436

WANTED — SMALL BUILDING TO make stable or quantity of second hand lumber. Apply 338 Cameron Ave. 3d-30-1365

ROOMS WANTED — YOUNG MARried couple desire three unfurnished rooms close to C.G.E. Box 1418 Examiner. 3d-31-1418

BOARDERS WANTED

BOARDERS WANTED — ONE OR Two Boarders; central; 1896w. 3d-29-1384

BOARDERS WANTED — ALL CONveniences; phone 1383J; central. 12d-30-1195

WANTED—BOARDER OR TWO TO room together. Apply 491 Aylmer street. 6d-31-1360

SALESMEN WANTED

WANTED — RAGS, BONES, OLD stoves, copper, brass, zinc, rubber, auto tires, wood ashes. Will send a man and clean your cellar or ash house ,free of charge. Address Stevens, 364 Mark street. or 'phone

FOR SALE

FOR SALE—PIANO — APPLY 210 Prince 3d-29-1395

FOR SALE—4 BURNER GAS STOVE cheap; phone 980m. 3d-29-1387

FOR SALE — DEW WORMS FOR sale. 75c per hundred delivered. Phone 1763J. 6d-34-1417

BEAUTIFUL PURE WOOL BATTING now on hand at Peterboro Woolen Mills, 73 Gladstone Ave. 3d-29-1389

FOR SALE OR TO RENT—LARGE house, brick south end; apply 46 Frank, after 6 p.m. 3d-31-1413

FOR SALE—PARLOR AND KITCHen chairs, kitchen cabinet, table; also two folding sleeping couches; all in good condition; phone 2389 evenings. 3d-31-1439

FOR SALE—PIANO IN A1 CONDItion; household goods; clothing for boy 16, overcoat and rain, suits; washing utensils; coal heater, board and pipe. 305 Park street. 3d-31-1415

FOR SALE—20 FT. MOTOR BOAT, 12 h.p., 3 cyl. St Lawrence engine. Phone 1896w. 6d-34-1431

FOR SALE — A DE LAVAL SILO; 10' x 24'; Apply H. Manley, opposite Curtis Brick Yard. 3d-30-1409

BAIT FOR SALE—FRESH BIG DEW Worms; great fish catchers; 65c per 100. Phone 1540m. 3d-d.h.

FOR SALE — RIFLE — BELGIAN Bayard 22, new; cost $11, sell $6. Apply 681 Aylmer St. 3d-30-1411

FOR SALE — COAL OIL STOVE with oven $6; three-burner Gas Plate with oven $4; Sideboard $7; Dressers $7 up; wash stands $1 up; desk $5; parlor tables $2; iron beds, rockers, chest of drawers, piano lamp, electric grill, leather diners, kitchen chairs, buffet, refrigerator, garden hose, Singer sewing machine, blinds, boilers, dishes, sealers, and other articles. Apply 59 Aylmer.. 3d-31-1430

FOR SALE—3 BURNER "NEW PROcess" coal oil cooker, $6; Gas plate $2; Range $12; Oak Pedestal Extension Table $20; Kitchen Cabinet $25; Sliding Couch $7; Good Folding Screen $3; Awning $3; Refrigerator $9; New wool mattresses $6; new steel springs $6; Dressers, sideboards, chairs, tables, tubs, washboards, boilers and small hardware. M. T. Butcher, 350 Water St., opposite the market. 3d-30-1403

FOR SALE—MASSEY HARRIS BINder, five foot cut; in good working order; apply Patrick Sullivan, R.R. 8, Peterboro, phone 35 r 8-4. 3d-29-1380

FOR SALE—MASON & RISCH PIANO walnut finish, half price; Axminster Rug 9 x 12, $30.00; dresser, campbed, etc., apply Mrs. Trebilcock, Apt. 16, Bank of Commerce Bldg., phone 688w. 3d-29-1382

FOR SALE — OR WILL LEASE—Grocery business, corner Reid and Smith; suit grocer or butcher; low rent; ill health forces sale; apply 304 Smith; phone 2017m.

FOR SALE — ANGLE WORMS, 75c per 100. A Brault, 881 Water St. Phone 1853J. 6d-30-1333

FOR SALE—COLUMBIA RASPBERries; Percy Rowe, Downer's Corners phone 721 r 25. 6d-30-1344

FO SALE—CALL PURDY LUMBER Co. for wood; reduced prices; Cedar Buttings $2.50 per load; Mixed Slabs, $3.50 per half cord, cut 12 inch; orders taken now for lumber buttings, $5.00 per large team load; hardwood lumber buttings, $6.50 per team load; rough and dressed lumber, shingles, etc., for sale; telephone 650; evenings 1933w. 12d-38-1391

NOTHING SO RARE AS A REAL INDEPENDENT AND FEW INDEPENDENTS LIKE J. S. EWART, K.C.

A Canadian Author Whose Works Can Be Found in the Libraries of the World's Diplomats—A Man Who Is Fundamentally Without Fear of Any Kind.

Among the many who today preach wider freedom of nationhood for Canada there is perhaps no more fearless and consistent exponent than J. S. Ewart, K.C., of Ottawa, lawyer, student of constitutional affairs, polemic, author and sincere patriot.

At a time when the word "Nationalist" had more or less fallen into disrepute in the dominion by reason of the narrow and somewhat sectional interpretation placed upon it by Henri Bourassa, and of the political campaign waged by the followers of the latter in 1911, Mr. Ewart was not afraid to proclaim himself as a "Canadian Nationalist." And today, when the proposal to design a new Canadian flag (based, be it said, upon the Union Jack) brings forth a storm of protest from influential bodies all over the dominion, Mr. Ewart is not ashamed to declare himself as a straight "independendist."

No mean brand of courage is required for the preaching of political automomy or independence in Canada even today. But Mr. Ewart is possessed of a temperament which is without fear fundamentally, and in addition is in the happy position of having no axe to grind, no position in public life to covet, and nothing but what he regards as the welfare of his country to concern himself about. He is independent financially, as he is independent in his views, and his conception of Canadian status. He has never been in politics, and is in an even happier position than a Senator in the matter of freedom of thought and opinion. He cares little for what is called "public opinion," and in his capacity as an author and writer has no desire to be in the "best sellers" class. Most of his works have, in pamphlet form ,been circulated free to a comparatively limited number of readers, and few of them will appeal to the popular imagination. But it may be said that few writers in Canada have had a wider circulation outside of Canada that has John S. Ewart. His works are of the type which might be expected to grace the library of a diplomat.

Mr. Ewart was born in Toronto 76 years ago; but he evinces a physical and mental activity which might be envied by a man half his age. He attended Upper Canada College in his youth, but, while he was appointed some years ago president of the University Club in Ottawa, he has no university degree, having never attended the halls of so-called higher learning. He was called to the Ontario Bar in 1871, to the Manitoba Bar in 1882, and was created a king's counsel in 1884. He practiced in Toronto from 1871 until 1882, and in Winnipeg from 1882 until 1904. In 1910 he was Canadian counsel on the North Atlantic Fisheries Arbitration at the Hague.

As a barrister, however, he gained chief prominence in connection with the Manitoba school question, when he championed the cause of the Roman Catholic separate schools of that province, and in the first instance won before the Canadian courts. Appeal from this decision was made to the judicial committee of the privy council in England, and there Mr. Ewart was unsuccessful, it being held by the British court that there were no separate schools in Manitoba when that province was brought into the union. A second appeal was taken by Mr. Ewart, and the decision of the judicial committee was to the effect that separate schools having been established by an act of the legislative assembly of the province, and the legislation having been subsequently repealed, the Roman Catholic minority had the right, under section 93 of the British North America Act, to appeal to the privy council of Canada, which was the federal government of the day. The federal government thereupon sent a direction to the government of Manitoba pressing it to observe the effect of the second judgment, and to restore the Roman Catholic rights. The province refused to do so, and the Tupper government at Ottawa undertook to pass remedial legislation, with results which today are well known. The Tupper government was defeated on the issue, and Sir Wilfrid Laurier formed a cabinet.

Mr. Ewart is the author of the "Kingdom Papers," "The Kingdom of Canada," and of the more recent and voluminous work in two formidable volumes, "The Roots and Causes of the War from 1914 to 1918." He is also engaged in the publication of a new series of "white pamphlets," entitled "The Independence Papers," the first of which deals with the subject of "Canada and the Next War."

The author is confident in his own mind that "another great struggle cannot be long delayed," and asks the pregnant question: "Shall Canada, as in 1914, engage again in terrific European wars simply because the United Kingdom has become involved in the struggle."

Mr. Ewart has a faculty of setting forth his own inferences and opinions in the Socratic method of asking questions.

—H.E.M.C.

John S. Ewart, K.C.

John S. Ewart, K.C.—As Others See Him

Canadians, as a whole, do not realize the unique position which John S. Ewart, K.C., holds among contemporary writers on political topics. He is unique, at any rate, among Canadians. But it is no secret to anyone in the Dominion that American journals, as a general rule, do not make a practice of devoting either much space or attention to the work of Canadian writers living in Canada.

When Mr. Ewart's latest work, The Roots and Causes of the War 1914-1918," was published a short time ago, The Literary Review of The New York Evening Post devoted its front page to a discussion of it. The article was written by A. Hamilton Gibbs, the well known British author and brother of Sir Philip Gibbs.

We have had Churchill on the navy," he says, "Maurice on the last four months, Buchan on the actual fighting, Asquith on the Genesis of the War and a host of minor works treating of some particular angle, all of them very excellent as far as they go, but none of them going far enough to satisfy the mind eager to crawl under all the iterary camouflage and penetrate to the sources and the fundamental truth of why World War had to be. It has remained for John S. Ewart, the eminent King's Councillor, to bring to this vital question the full vigor of a trained legal mind and, with the courage of intense conviction, to set down on paper the naked truth—in so far as it is ever humanly possible to do so."

And if one more example is needed, The New York Times, mouthpiece of conservative American thought, considered the work of sufficient importance and outstanding enough to merit the entire front page of its literary section.

"Whatever the standard of appraisal, however," reads the review in part, "it may with safety be said that no study of the subject quite comparable to Mr Ewart's two stout volumes has yet come from an English pen."

WORK WANTED

WORK WANTED—BY EXPERIENCed housekeeper cook; phone 1814m. 3d-31-1596

SITUATIONS WANTED

POSITION WANTED — ELDERLY lady desires position as housekeeper or companion to elderly person in good home for small remuneration. Apply Box 1381, Examiner. 3d-29-1381

TEAMING AND CARTING

WANTED — MOTOR CARTING, ALL kinds, long or short hauling. Beatty Bros. 'Phone 2169-881r2.

ELECTION COMING SAYS MR. BURNHAM

"Everything Is Set For It," He Says, But Can't Be Sure.

Asked today "What are the prospects of an election?" Mr. Burnham told The Examiner:

"I do not think there is any doubt of it. In fact, everything is all set for it, but of course one can't be too sure about it.

"What is the situation? Our export trade except to the United States and Great Britain was practically ruined by the war. It is slowly coming back. The United States has superseded Great Britain as our best customer. We must do all we can to encourage such things, I would think. Protection though much higher in the United States than in Canada did not produce higher prices to the American consumer. Our farmers even in the West are perfectly satisfied with the prices of American machinery. Such things as boots and shoes are or were far lower there than here. What does all this mean? That Protection did not work out in Canada as it did in the United States. I do not think our people will ever stand for the perfectly outrageous prices of clothing, boots, shoes, underwear, etc,, etc., in Canada of a few years ago.

If we had not obtained relief there would have been a rebellion. Protection made the United States and made a prosperous and happy people there. Canada was bled to death by those who enjoyed the privilege of protection here. If we can have American Protection, by all means let us have it, but if it is to be the brand we had a few years ago, personally I would think the future for the Canadian consumer very dark.

"Are we to have this improved protection? If not, then we have a pretty good idea what will happen."

WANT INDEPENDENCE.

Krim Insists It Is First Condition of Peace—Refuse Terms.

PARIS, Aug. 3 (United Press).—Envoys of Abd el Krim, Riffian war leader, have seen Spanish dictator Primo Riveria, at Tetuan, but failed to establish contact with the Franco-Spanish peace envoys at Tangiers, The Quai D'Orsay stated today.

The Krim representatives significantly refused to accept the Madrid peace terms, but they talk "around them with Riveria."

Krim insist on Riffian independense as a primary condition to peace.

A. O. F. PICNIC

Queen Alexandra Circle 136 Entertained by Mrs. F. Shurety.

The Queen Alexandra Circle, No. 136, A.O.F., held their annual picnic at the home of Mrs. Fred Shurety, River Road, the guests numbering one hundred, spending an enjoyable afternoon and evening. Tea was served on the lawn and a baseball game was played btween ladies and gentlemen and caused much merriment. Quite a number of races were run off and the prizes were numerous.

An interesting part of the programme was a visit to the filtration plant by the adults, the details of which were demonstrated by the operators. The evening closed with old time community singing and cars conveyed the guests, happy and satisfied, to their homes, after their outing.

MIDGET PRACTICE.

Kiwanis midgets will practice tomorrow night, at the Riverside Park, at 6 p.m..

YOUTHS ON TOUR PRAISE FACILITIES

Say That Accommodation at Exhibition Grounds

A group of five youths made the streets bright this morning with three motorcycles and a hectic red and yellow flivver. They were Parkdale fellows out for Civic Holiday which is being held in Toronto today, and they had chosen to hike down this way as the most profitable means of putting in the day.

They were loud in their praise of the accommodation afforded at the Exhibition Grounds, where, they said, they were allowed to run their machines into a place of shelter and afforded every possible convenience. When told that this measure was intended to encourage the tourist business, one remarked that that kind of treatment would certainly bring them again.

The five of them had just purchased an equipment of gob hats and a box of crayons and were busily engaged in hiding the white cloth under vivid red and green markings which might indicate piratical purposes judging from the profusion of skulls and crossbones. One legend bore the refrain, "Don't vamp me, I've got a girl."

Then, amid a great barking and coughing of engines, they were away. "To Lindsay, I guess, and then home," was shouted back, and they were off.

Examiner Classified Ads. will will sell, rent or find anything for you at small cost.

RAILWAY TIME TABLES.

CANADIAN NATIONAL RAILWAYS
All Trains Daily Except Sunday.
Corrected to date.)

No. 91—7.10 a.m. for Lindsay and Toronto.
No. 96—8.10 a.m., for Port Hope and Toronto, Montreal, Halifax and Portland, Me.
No. 93—8.20 a.m., for Lindsay, Blackwater Junction, Orillia, Midland North Bay and Toronto.
No. 98—8.35 a.m., for Hastings, Campbellford, Belleville and points on the main line east.
No. 371—8.30 a.m. for Lakefield.
No. 92—12.00 noon for Lindsay, Port Hope Ottawa, Toronto, Buffalo, New York and Philadelphia making connections with the International Limited for London, Detroit, and Chicago.
No. 100—12.15 p.m., for Hastings Campbellford, Belleville and Ottawa.
No. 372—12.05 p.m. for Lakefield.
No. 95—5.34 p.m., for Lindsay, Orillia, Midland, North Bay and Toronto.
No. 375—Leave 5.40 p.m. for Lakefield.
No. 99—8.19 p.m. for Lindsay.
No. 94—9.10 p.m., for Port Hope, Montreal and Boston, Halifax, and Portland , Carries sleeper for Montreal.

CANADIAN PACIFIC RAILWAY.
(Corrected to date.)

GOING EAST—
12.05 p.m.—Norwood, Havelock, Bonarlaw, Tweed, Perth, Smith's Falls, Kingston, Ottawa, Montreal and intermediate points daily. On Sunday this train proceed east only as far as Havelock.
5.30 p.m.—Indian River, Norwood, Havelock and Tweed. Daily except Sunday.
11.55 p.m.—Havelock, Tweed, Kingston, Perth, Smith's Falls, Montreal, St. John, Boston and New York. Daily except Saturday.
12.55 a.m.—Havelock, Tweed, Kingston, Perth, Smith's Falls, Ottawa.

GOING WEST—
5.25 a.m.—Myrtle, Toronto, Guelph, Goderich Hamilton, Galt, Woodstock, St. Thomas, London, Chatham, Detroit, Chicago and New York. Daily.
6.00 a.m.—Toronto (Yonge street), Owen Sound, Teeswater and intermediate points. Daily except Sunday.
7.30 a.m.—Toronto, Hamilton, Brantford, Buffalo, Rochester, Boston, New York, Galt, Woodstock, London, Chatham, Detroit and intermediate points between Peterboro and Toronto. Daily except Sunday.
9.35 a.m.—Bethany, Lindsay, Orillia, Port McNicol and intermediate points. Daily except Sunday.
3.35 p.m.—Toronto, Hamilton, Brantford, Buffalo, New York, Galt, Woodstock, London, Windsor, Detroit, Chicago and intermediate points between Peterboro and Toronto. Daily.
6.50 p.m.—Lindsay, Toronto and intermediate points. Daily except Sunday.

RAIN HELPS WEST.

Favorable Weather For Late Grains—Rust Has Been Retarded.

WINNIPEG, Man., Aug. 3 (Canadian Press).—Fairy general showers over the major portion of each Western province, during the past week, combined with cool weather, has been especially favorable to late grains and has been an important factor in helping grain to fill and to retard rust development, according to the weekly crop report of the Canadian Pacific Railway Agricultural Department.

FOR SALE

$3000.00 will buy a fine brick house, containing 8 rooms, modern, hardwood floors, large lot, owner will also include considerable furniture with house, and will sell on very reasonable terms, west end.
$2500.00 buys a very comfortable frame house, light and water, large lot, situated in south end, owner will sell on terms.
$1650.00 buys a very nice frame house 6 rooms, light and water, garage, situated at Byersville, good terms.
$3800.00 buys a good new brick bungalow, modern, hardwood floors, situated in south end, owner will exchange for a smaller house.
$4000.00 buys brick house, modern, hardwood floors, in good condition, large lot, situated in south end, owner will exchange for a larger house, more central, and pay a difference.

FOR RENT
$18.00—Good house, 7 rooms, modern, centrally located, immediate possession.
$12.00—Brick house, 5 rooms, north end, immediate possession.
$10.00—5 roomed cottage, newly decorated in and out, large lot, vacant

Apply
J. T. O'CONNELL & CO.
136 Hunter St., W. Peterborough
Office phone 378 - House phone 1389
A. Mills, agent, phone 1493w

BELTING!

All sizes Rubber and Leather Belting for sale. Also Pulleys, all sizes. Garage to let; Central; Low Rent.
A. LOW & CO.
385 Bethune Street
Phone 697 N. and Hol. 1027

Telephone 790 When You Want Your
Piano Or Organ Tuned.
Player Pianos a Specialty
All Work Guaranteed
W. H. CUNNINGHAM
560 Weller Street

COAL - COKE - WOOD
12 in Dry Tamarac, $4.75 ½ cord
12 in. Dry Wood and Slabs, mixed $3.75; 12 inch Maple and Beech, $6.50 half cord.
H. H. DINSDALE
Phone 153. All Kinds of Coal.

WOOD
Dry Pilled Inside Under Cover
HARDWOOD SLABS
Cut Stove Length, ½ Cord $6.50
HEMLOCK SLABS
Cut Stove Length, ½ Cord $4.50
WOODWORK of all kinds
Doors Trim, etc.
THE CANADIAN ALADDIN COMPANY
Phone 952 Evening 1522

Summer Resort
"Kawana" is Open to Book Reservations for the Season.
A. E. LLOYD,
Juniper Island P.O.,
Stoney Lake, Ont.
11d—20, 27, 4, 11, 18, 25, 1, 8, 15, 22, 29—1138.

DAVIS-THOMPSON COMPANY, LTD.
Insurance and General Agency
433 GEORGE ST. PHONE 40

4% INTEREST, compounded Half-Yearly, Paid on Deposits

One Dollar opens an account. Special facilities afforded Depositors for the convenient transaction of their business, and accounts are subject to cheque withdrawal.

For Sums of $100 and upwards this Company's Debentures are issued in terms of one to five years, bearing special rates of interest, depending upon the term of investment.

TORONTO SAVINGS AND LOAN CO.
435-437 George Street
Peterborough

"BRINGING UP FATHER" Geo. McManus

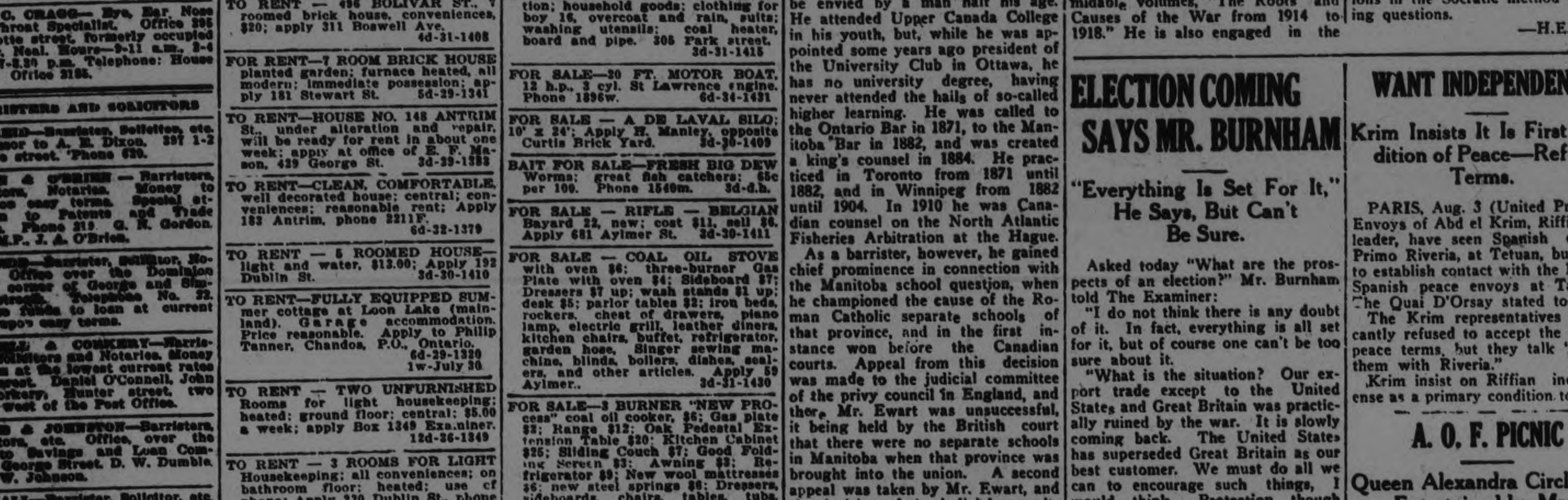

KLAN HUDDLES IN CELLAR AS CROWD ATTACKS

Dozen Persons Injured, Farm House Wrecked By Mob.

NOT POPULAR.

Five Hundred People Break Up Meeting—Three Men Arrested.

WESTWOOD, Mass., August 3. — Canadian Press. — Injury to a dozen or more persons, wrecking of a farm house in the Islandon district here, and the arrest of three men for carrying concealed weapons, was today's aftermath of the Ku Klux Klan's first attempt to hold a meeting in this section since the state police announced that the department would no longer supply guards for the Klan gatherings.

The meeting in a field off the Boston-Providence highway here yesterday ended in a riot which the police of three towns were unable to quell when a mob of 500 anti-klan sympathisers and three score klansmen staged a pitched battle with fists, rocks and bricks.

The most of the klansmen reached their cars and escaped, but a handfull were bottled up in the house of Stephen Illstri, where they huddled in the cellar while every window and much of the furniture disintegrated under a hail of rocks from the outside.

The state officers finally dispersed the crowd and escorted the besieged Klansmen to safety.

WOMAN KILLED IN CAR CRASH

C.P.R. Engine Strikes Auto —Husband and Sons Injured.

AT MONTREAL.

MONTREAL, Aug. 3.—(Canadian Press).—Mrs. William Reddy, 43, of Main Street West, Hamilton, died here yesterday at the Western Hospital from injuries received when the auto in which she and her family were driving was struck by the engine of the Canadian Pacific Railway Rigaud local, westbound, near Montreal West Station. Her husband, 46, suffered a possible fracture of the right arm and shoulder. Her eldest son, James, 17, is in a serious condition with two ribs fractured and internal injuries. Two other sons, Norman and Earl, received bruises. They are all confined at the Western Hospital.

Do you want Domestic Help? Insert a small ad. in the Male or Female Help Wanted columns and they will be served.

CAR OVERTURNS CHEMONG ROAD

Auto Crowds Homer Borland's Coupe From Highway—Turns Turtle.

NO SEVERE INJURY.

Homer Borland and two ladies who were with him narrowly escaped loss of life or limb when the car in which they were driving overturned last night about 6.30. They were returning from Young's Point and were about a mile from Peterboro on the Chemong Road when Mr. Borland endeavored to pass a car that had been running ahead of him for some minutes previously. Mr. Borland alleges the other driver left him insufficient room to pass, crowding him too closely to the ditch at the side of the road. Due to the greasy character of the surface the tires skidded dangerously and Mr. Borland in his endeavour to bring his car to the middle of the road, felt it overturning. In the crash which resulted not one piece of glass was left intact and the top was smashed but fortunately those in the car were not seriously hurt. Mr. Borland received some minor bruises on his leg but the other two occupants escaped uninjured. One of the ladies this morning discovered a piece of glass which had been in her hair all night. The automobile which caused the mishap was thought to have been from Lindsay but it sped on, not pausing to learn the extent of injuries.

FREE PRISONERS ALL OVER ITALY

King Victor Emmanuel's Twenty-fifth Year of Reign Marked.

ROME, Aug. 3. — (Canadian Press).—An amnesty decree of far-reaching proportions, freeing all political offenders except murderers and releasing from the jails prisoners of all kinds has been granted as an act of royal clemency and as a contribution to the national pacification on the occasion of the completion of the quarter century reign of King Victor Emanuel. It is estimated that between ten and twelve thousand persons will be affected.

Warkworth Personals

WARKWORTH, Aug. 1.—Miss Lottie Harding of Chicago, who is spending a couple of weeks with friends and relatives in Morganston and Prince Edward County, spent Thursday with her brother, Mr. G. Harding.

Mr. Chas. Booth of Windsor is visiting the parental home.

Mrs. G. I. Black has returned after spending a couple of weeks in Toronto.

Miss Marjorie Booth has returned after visiting in Toronto.

Mrs. Kate Ewing of Brighton is a guest of Mrs. F. W. Bawen.

Miss Mary Stewart of Norwood is a guest of her friend, Miss Mildred Curtis.

How Frank McKay Saved the Home

Frank McKay was in moderate circumstances when he bought his new home in Cedardale. But he was able to give $1,000 cash and a mortgage for the balance.

A few years passed. Frank McKay's income grew. The mortgage payments were always easily and regularly made.

Then, with only $4,000 still to be paid on the house, Frank McKay fell ill, lingered a short while—and died.

At once, of course, his income stopped. His widow and two children were confronted with the problem of how to carry on.

But they did not lose their home!

Four years before Frank McKay had provided against just this emergency. He had taken out a North American Life Mortgage Policy.

The payment of this policy saved the home.

It is always best to play safe. Our booklet, "About That Mortgage" tells you the advantages of mortgage insurance. Write for it to-day.

Peterboro Branch Office
Royal Bank Chambers
Peterboro, Ont.

NORTH AMERICAN LIFE ASSURANCE COMPANY
"Solid as the Continent"
Head Office—Toronto, Canada

I would like to read "About That Mortgage"
Name _____
Address _____
Age _____ Occupation _____

LIQUOR CAPTURED—BOOTLEGGERS ESCAPED

Swooping down on a garage at 4 o'g of bottled beer. officers seized a truck containing $clock in the morning Toronto police sedan from which the owner was d2,000 worth of strong beer and a driver and sedan occupants got safely away. The above layout shows the loaded truck, the sedan and a boirecting the unloading. Both truck

UNITED CHURCH ELECTS ELDERS

Rev. C. F. McIntosh, of Campbellford, Announces Result of Nomination.

INDUCTION SUNDAY.

CAMPBELLFORD, Aug. 3.— At the service in St. John's United church yesterday the associate pastor announced that the following 16 members had secured the highest number of ballots and were accordingly elected elders of the congregation:

W. J. Armstrong, W. H. Ashton, A. J. Bonney, E. J. Bonney, D. W. Douglas, A. S. Free, J. L. Hoover, G. A. Kingston, A. H. McKelvie, P. B. Nelson, G. F. Phillips, Thomas Rowe, William Runnells, Neil Thompson, C. A. Wilson and Alex. Winter.

These elders were elected by ballot without nomination, and only members of the united congregation were allowed to vote. They will be inducted into office at the morning service next Sunday, according to the form of the former Presbyterian church. Rev. Wesley Elliott, who is on his vacation, will return to assist Mr. McIntosh in this impressive and epochal service — the first time elders have ever been inducted in what for so many years was the Methodist church of Campbellford.

The board of stewards was elected at a congregational meeting some time ago. This board consists of 12 members and a representative chosen from each of the various societies in the church. Elders and stewards will constitute the official board of the congregotion.

AULD KIRK IN STIRLING YET

Charge That Voted Out of Union Ordains Elders in Old Way.

IMPRESSIVE SERVICE.

STIRLING, Aug. 3—On Sunday, August 2nd, St. Andrew's Presbyterian Church held a most impressive service at which eight new elders were ordained. The service was largly attended, it being a joint service of the two associated charges of St. Andrew's, Stirling, and St. Andrew's, West Huntingdon, both of which in the recent vote of Church Union voted by large majorities to remain in the Presbyterian Church in Canada.

The minister, Rev. Robert Simpson, conducted the service. The topic of the sermon was "The Eldership," which dealt with the origin, the duties, and the qualifications of an elder. It was pointed that the Presbyterian church derives is name from the fact that this church is governed by elders which is the English equivalent of the original Greek word Presbyter; and thus the Presbyterian Church might fittingly be called The Eldership Church.

After outlining the character of a true elder from the pastoral epistles he used the dignified and time honored ordination service in solemnly dedicating the following to the holy office: Messrs. Roger Meiklejohn, John M. McGee, and Robert Eggleston of Stirling; and Messrs. Howard Ashley, Peter Fargey, Richard Haggerty, Albert Duggan and Archibald Horton of West Huntingdon.

These two congregation being now fully reorganized are going forward hopefully and harmoniously to carry on the work without losing sight of the ancient landmarks which their fathers set.

BOYCOTT U. S. FLEET.

Wellington Labor-Socialists Issue Public Appeal—Refrain From Welcome.

WELLINGTON, N.Z., Aug. 3 (Canadian Press)—Wellington labor socialists have urged publicly that the United States fleet be boycotted and the Dunedin labor representation committee has passed a resolution urging all workers to refrain from participating in the celebrations being arranged for the forthcoming visit.

DECORATION DAY.

Orange Lodges Parade to Mount Pleasant Cemetery on Sunday.

CAMPBELLFORD, August 3. — Undismayed by the falling rain members of the True Blue Lodge, Number 35, and of the Ladies Lodge Number 429, marched to Mount Pleasant cemetery Sunday afternoon and with the impressive ceremony of their order, laid floral tributes on the 12 graves in which rest their departed brethren. The parade was headed by the fife and drum band, which rendered excellent music under the leadership of Charles Long, who is also Worshipful Master of the True Blues Lodge. The marshal of the day was John Ibey, who for the past 25 years has held the position of director of the Band.

There was in the cemetery one more grave to decorate, Martin Frederick, a member of the lodge, having passed away since the decoration ceremony a year ago. Those departed brethren, to whose memory floral tribute was paid, were:

Bert Boyce, H. Hodge, Robert Linn, C. Ibey, Mrs. George Webber, James Carruthers, John Thompson, T. Free, W. Phillips, S. Frederick and Martin Frederick.

ALIMONY AWARDED.

Giants' Pitcher Must Pay Wife $500 Per Month.

NEW YORK, Aug. 3.—Supreme Court Justice Cropsey directed Hugh McQuillan, pitcher for the New York Giants, in Brooklyn Saturday to pay Mrs. Nellie Tracy McQuillan temporarily alimony of $500 a month during the baseball season from May to September, pending trial of her suit for separation. Applications for consul fees was denied Justice Cropsey held that Mrs. McQuillan had sufficient funds to pay her attorneys, James F. Kelly and Maurice Janklow of 50 Court street, Brooklyn.

RHEUMATIC PAINS GO SWOLLEN JOINTS VANISH

Twisted, swollen, unsightly joints are rapidly freed from pain and brought back to normal with Rheuma.

Lame people walk without aid; sleep comes to those who have been unable to lie in bed; hands that were helpless because of terrible rheumatism are now able to do their share for the support of the family.

Rheuma is a wonderful remedy for rheumatism, gout, neuritis, lumbago and neuralgia.

It is a wonder-worker; it never falters, never gives up until every vestige of poison is expelled from the body.

Rheuma acts on stomach, liver, kidneys and bladder all at once and quickly brings long prayed for comfort to distressed sufferers. McDermid & Jury and all good druggists sell it with guarantee of money back if it isn't satisfactory.

BANDIT'S SHOTS KILL 3 IN CAR

Two Young Women and a Man Slain in Their Parked Car.

ANOTHER INJURED.

DENVER, Aug. 3. — (Canadian Press).—Two young women and a man were shot and killed here last night by a hold-up robber when he attempted to rob them of their valuables while they were sitting in a parked automobile. Another youth was shot through the head. Mrs. Marie McCormick, 25, was killed instantly by the robber's shots, while her sister, Julia Stearns, 23, and Fred. Funk, 24, died while being taken to hospital. Carl Perry, 25, the other youth, is in a critical condition.

The robber, according to Perry's statement, approached the parked automobile and pointed his revolver through the window of the machine. He demanded that they hand over their valuables.

Miss Stearns screamed, and the bandit instantly fired at her. He then fired half a dozen shots at the other occupants of the automobile.

YOU POOR KID. WHY ARE YOU SO SKINNY?

Don't your mother know that Cod Liver Oil will put pounds of good healthy flesh on your bones in just a few weeks?

Tell her every druggist has it in sugar-coated tablet form now so that you won't have to take the nasty, fishy-tasting oil that is apt to upset your delicate stomach.

Tell her that McCoy's Cod Liver Oil Compound Tablets are chock-full of vitalizing vitamines and are the greatest flesh producers and health builders she can find.

One sickly thin kid, age 9, gained 12 pounds in 7 months.

She must ask Warne Drug Co., McDermid and Jury, Jas. Lynch, Bond's Drug Store or any good druggist for McCoy's Cod Liver Oil Compound Tablets 60 — tablets—60 cents—as pleasant to take as candy.

CHILD DROWNED.

Three Year Old Boy Falls Into River While at Play.

PARRY SOUND, Ont., Aug. 3 (Canadian Press)—George Thompson, aged three, the youngest child of Harold Thompson, of this town, while playing with other children, fell into the Seguin and was drowned.

Quick Safe Relief
CORNS
In one minute—just that quick—the pain ends. Nothing so safe, sure, thoroughly antiseptic and scientific in every way as
Dr Scholl's Zino-pads
"Put one on—the pain is gone"

HEAVY LOSS IN DETROIT FLOOD

Streets and Basements Inundated by Rain Storm—One Man Drowned.

$2,000,000 LOSS.

DETROIT, Aug. 3. — (Canadian Press).—Police and fire department officials yesterday fixed $4,000,000 as the approximate damage caused by Friday's rain storm in and about Detroit. The rainfall was 4.71 inches between 6.30 a.m. Friday and 1 a.m. yesterday. The greatest losses were reported by industrial plants where machinery in basements was flooded.

SOLDIER KILLED IN FALL OFF COASTER

Two Fatalities Over Week End in Mantioba—Auto Upset.

WINNIPEG, Aug. 3 (Canadian Press)—Two fatalities were reported from Manitoba points during the week end.

Robert Hamilton was fatally injured near Gilbert Plains when the automobile he was driving struck a cement culvert and turned over.

At Winnipeg beach Corporal D. P. Kavanough, a patient at the soldiers' home was fatally injured when he fell from the top of a roller coaster.

LAKEFIELD PERSONALS

LAKEFIELD, Aug. 1.—Mrs. F. Marshall spent the past week at Trenton visiting friends.

Mr. and Mrs. Wade Garbutt, of Chicago, Ill., and Mr. and Mrs. W. C. Garbutt, of Hamilton, returned to their homes this week after spending the past month at Kawartha Park, Stoney Lake.

Mrs. A. McElroy and Master Roy, of Kingston, are visiting Mr. and Mrs. W. J. Webster and Mr. and Mrs. G. C. Bromley.

Mr. and Mrs. J. M. Bygott and family, and Miss Florence McNabb, of Campbellford, were visiting friends in the village this week.

Mr. Kenneth Madill has been successful in passing the following examinations of the McGill University Conservatory of Music —elementary theory, junior theory (with distinction), junior pipe organ.

Mrs. J. W. Madill, Miss Irene and Master Frank left on Wednesday for a visit with relatives in Syracuse.

Misses Mary and Margery Clark, and Mr. Jos. Clark, of Toronto, were the guests of Mr. and Mrs. S. J. Charlton this week.

Mrs. W. J. Clark, of Pickering, spent the week-end in the village visiting her son, Mr. A. H. Clark.

Miss Margaretta Shevlin, of Toronto, was visiting friends in the village this week.

MILLBROOK NEWS

MILLBROOK, Aug. 3.—Rev. Mr. and Mrs. Oliphant, of Montreal, who have been guests of her aunt, Mrs. C. M. Westmacott, left for home on Friday.

Judge L. F. and Mrs. Clarry, accompanied by their daughter, Miss Helen, of Calgary, are holidaying at their summer home at Pleasant Point, Stoney Lake.

Mrs. H. Stenson, of Kirkland Lake, is the guest of her sister, Mrs. G. W. Sayles.

Mr. and Mrs. A. Duncan, accompanied by their niece, Miss Marguerite Duncan, of Cleveland, Ohio, arrived on Friday and are guests of Mr. G. A. and Miss May Duncan.

Mrs. (Rev.) F. H. Howard has gone to Belleville, and will be the guest of her parents, Mr. and Mrs. Johnston, over the week-end.

Rev. S. C. and Mrs. Moore, of Colborne, were guests of Mr. and Mrs. P. I. Bentley on Friday, and are remaining as guests of Mr. and Mrs. J. W. Hamilton, Zion, for a holiday. Mr. Moore's health is not very satisfactory.

Mrs. B. R. Raper, and two children, Leon and Dorothy, who have been visiting her parents, Mr. and Mrs. W. Mullen, left this week for Campbellford, and are guests of Mr. and Mrs. W. Bateson before returning to their home in Toronto.

Millbrook Civic holiday will be observed on Monday, Aug. 3. No local sports are being provided, and the holiday will probably see an exodus from the village to outside points for the day, or for the week-end.

NOVA SCOTIA MINERS'

(Continued from page 1.)

rights for which the men are contending.

"The district board has been influenced in this decision by the assurance by the Government that a thorough enquiry will be made into the coal industry and our interpretation of this pledge is that we believe a full, free and fair opportunity should be afforded to establish and prove our contention that the coal industry in Nova Scotia is making ample profits that should ensure higher wages than the 1924 rates.

"In conclusion, the unanimous decision of this executive board of District No. 26 of the United Mine Workers of America, is that in view of all the circumstances surrounding the present dispute, that this proposal by the Government on their responsibility, as a final solution, is hereby accept for reference to membership for notification."

Reasons for Acceptance

In releasing the text of the executive's reply to the proposal of the Government, District President John W. MacLeod, on behalf of the district executive, gave out the following statement:

'The district executive in deciding to accede to the request of the Government that the terms laid down in what was represented to their ultimate offer be recommended for acceptance by the membership were actuated by the following considerations:

1.—Their belief that the resumption of work under an arrangement that contains within it the promise of more satisfactory conditions eventuating with the expiration of the interim contract is of vital importance at this juncture.

2.—The Government's assurance and our insistence that the proposed interim contract, if finally ratified, will be entered into without prejudice to the contentions of the men which still remain to be finally passed upon by an independent commission, fully clothed with authority to conduct a searching enquiry into the entire situation.

3.—The conviction that while the concessions the men have been called upon to make are great, a fair inquiry into the merits of the dispute will disclose the soundness of the miners' position and consequently enforce better wage and working conditions.

Consider Public Interest.

4.—The knowledge that while the men are well able to continue the struggle for an indefinite period there is merit in the contention that the interest of the general public demand the immediate resumption of work and that these interests are entitled to consideration by both parties to the dispute.

5.—When the conferences were resumed at Sydney last week the demands of the Corporation included a 25 per cent cut for three months, a 15 per cent. cut thereafter and the abolition of the Union check-off, which if enforced would have meant the return of the men to a condition of serfdom. Moreover, the Corporation contended throughout the negotiations that it could enforce the economic pressure necessary to grind the communities affected into submission.

"The Government which has been charged by the electorate with the responsibility of settling the dispute, on the other hand, after failing to bring about a settlement by negotiation has made a proposal, based on its knowledge of these nogotiations which it believes to be just a temporary arrangement.

"The Government has assured us it is prepared to back this proposal to the limit, and at the Premier's request we have decided to recommend its acceptance as our contribution to the general welfare of the province as well as the wisest course open to us at this time."

MILLBROOK FLOODED IN BIG RAIN STORM

Cisterns Overflowed, Water Poured Into Cellars and Crops Laid Low.

MILLBROOK, Aug. 3.—Quite a flood developed on King Street on Sunday afternoon as a result of the three hours, or more of excessive rain, the water being practically even with the pavement from the Queen's Hotel to Jeffrey's creamery.

All the creeks were augmented in volume, the overlow from the one back of the town hall finding an outlet along the roadway between that building and S. Donnely's residence, thus becoming responsible for the surplus water on the main street.

Attwool & Sheppard lifted some logs at the dam, but the creek from their pond flowed completely over the roadway.

A midsummer flood is an unusual occurrence in Millbrook, this unwelcome happening generally taking place in the late spring as a result of rapidly melting snows on the surrounding hills, making an excess of water in local creeks and ponds.

Flooded cellars in stores and houses in the downtown section were inevitable on Sunday, and the event was the more unfortunate from the fact that many of the business men were out of town for the week-end because of the civic holiday on Monday.

Several householders, on higher ground, report two or three inches of water in their cellars from another cause, cisterns running over the top because the overflow pipe could not carry the water off fast enough, so heavy and continued was the downpour.

Much alsike is still in the fields throughout the district, the frequent rains lately having delayed both drawing in, and threshing, in many cases. Quite a number have had their fall wheat cut, and this would be thoroughly drenched in Sunday's unwelcome storm. Standing grain would undoubtedly be beaten down considerably, not only by the heavy rain, but also by the hail, which fell about five-thirty, the stones being the size of large peas.

Thunder and lightning were accompaniments of the storm most of the time it lasted, and the attendance at the evening services in the churches was small, as the rain had not ceased until some time past the hour for opening.

OMEMEE PERSONALS.

OMEMEE, Aug. 3.—Miss Daisie McAughey has passed the departmental examination in physiography.

Mr. and Mrs. J. Weir and son, Garnet, of Port Perry, visited Mrs. Weir's mother, Mrs. Francis Fee, on Thursday.

Mrs. M. McLaughlin, a former resident of Omemee, called on old friends on Thursday.

Mr. and Mrs. Arthur Peck and two sons, of Coldwater, are the guests of Mr. Ira Shaw.

Mr. and Mrs. Hetherington Bennett, of Toronto, are the guests of the former's aunt, Mrs. William Bannon.

Mr. Curtis, of Coboconk, who has been angaged as principal of the public school, was in town on Friday in search of a residence.

Miss Bartley, of Lindsay was a visitor in town on Thursday.

Mr. Lorne Skuce, an ex-teacher of the public school, spent Friday with Mr. and Mrs. H. Lamb.

Mr. and Mrs. W. Percival, of Detroit, are enjoying a holiday at the former's foster home with Mr. Ira Shaw.

In spite of the chilly winds, the Sunday School scholars and members of the Anglican congregation turned out in large numbers to attend the annual picnic to Thurstonia on Wednesday afternoon.

Mr. and Mrs. Fred Parker have moved into their new bungalow on King Street East.

READ THE WANT ADS.

OF many a farmer retiring to a well-earned rest it has been said, "He made a lot of money on that farm." The fact is that he made no more money than his neighbour, but he saved a great deal more.

Acquiring wealth is largely a matter of systematic spending and saving. Without a definite plan few men get anywhere. Hard work is not enough; the fruits of the work must be conserved.

Save your money regularly. Open an interest bearing Savings Account.

"A Bank Where Small Accounts Are Welcome"

BANK OF MONTREAL
Established over 100 years
Total Assets in excess of $700,000,000

The Evening Examiner

PHONES—Editorial 1601. Business Office, 1600. Private Branch Exchange to all Departments.

The Examiner is a member of the Audit Bureau of Circulation.

The Daily Examiner, published every lawful evening, by The Peterborough Examiner, Limited. Office, 215 George street. $6.00 per year, delivered in city; out-of-town subscribers by mail, $4.00 a year.

The Weekly Examiner, published every Thursday. Subscription price $1.50 a year.

U. S. REPRESENTATIVES

Special U. S. Representatives—W. H. Stockwell, 629 People's Gas Building, Chicago Ill.

New York—Chas. P. Miller, 225 Fifth Avenue.

Advertising Rates on application.

R. H. GLOVER, Managing Director.

MONDAY, AUGUST 3, 1925.

WRONG KIND OF SCENERY.

Law passed by the Legislature of the State of Maine has just gone into effect prohibiting advertising signs on public roads.

Good work. People will be able to admire scenery in Maine without finding it competing with the most exuberant brands of pork and beans, tooth-powder, liver pills, hair tonics and paint.

There is one motor tire concern in the United States which puts up a really admirable line of road advertising. Meets you with a handsome sign-board on which are told salient facts about the next place you are coming to.

But one swallow does not make a summer. Most of the advertising which blazes the paved highways of the continent is without compensation.—Ottawa Journal.

IRELAND MOVES ONWARD.

The Irish Free State is progressing rapidly toward financial independence. The latest report shows a budget deficit for the last fiscal year amounting to only $2,500,000, against a deficit of $35,000,000 the preceding year. In the present fiscal year the state's revenues far exceed expenditures and a $10,000,000 surplus reposes in the treasury.

President Cosgrave's encouragement of agriculture and the development of electricity is sound policy. The insistence of the Government that Irish products should be of supreme quality rather than vast quantity is wise. With soil fertile and climate favorable, the farm and dairy produce of Ireland should command top prices in any open market within short shipping distance.—New York American.

IT IS NOT BUNK.

A few days ago two men sat in the parlor car of one of our trans-continental trains. The one was apparently nearing man's allotted span; the other was a young man about thirty. "There's something worth reading," said the old gentleman, turning to his companion. "It is the speech Bryan had prepared to deliver to the jury in the Dayton evolution trial. He says some grand things." "I've read it," replied the other laconically. "What do you think of it?" asked the old gentleman. "It's mostly bunk," said his younger companion. The old gentleman said no more, but turned in his chair and gazed wistfully out of the window.

The old gentleman's thoughts would have been worth much. He had reached the time of life when his eyes were turned toward the setting sun. He had read the undelivered address of William Jennings Bryan and no doubt his heart had glowed as he read the Great Commoner's vivid defence of the eternal truths of the Bible. Perhaps his mind went back to the time when he was young and he, too, was skeptical and thought it smart to be cynical. But he had lived since then, and out of the fullness of years had probably come great experiences, experiences when earthly comfort seemed futile and he had turned for succor to the Saviour of Men, of whom the late William Jennings Bryan was always such a fervent champion.

Whether the theory of evolution is a correct or false one, we are not prepared to say, nor are we vitally concerned. But this we do know, that although it is nearly two thousand years since the great sacrifice of Calvary, in all those two thousand years there has been produced nothing finer, nothing sweeter and nothing that conduces more to peace, contentment and happiness than simple, loving faith in the Lord Jesus Christ. The Old, Old Story that has brought comfort to weary souls all down through the ages is not "bunk." It is the grandest message of all time and one that millions still love to hear.—Kingston Whig.

CANADA'S CROPS.

There is such a thing as being too optimistic in crop reports for Canada. It is only natural that people should make estimates of what can be expected from the acreage sown, but it is absurd to count upon the greatest possible yield from this without taking into consideration the many adverse conditions which may arise to prevent this. This year early conditions seemed to hold great promises and many optimistic reports appeared in consequence, but it will be just as well for the country to notice that the Hon. W. R. Motherwell, the Dominion Minister of Agriculture, was not responsible for any of those. He has just returned from studying affairs—political as well as agricultural—in the West and he discounts the statements as to a tremendous wheat crop. "The bumper yields spoken of and anticipated two or three weeks ago," he said, "have been modified considerably by a shortage of rainfall, and severe heat in certain districts. Notwithstanding this, however, there is every promise of a good, fair, average crop. Moreover, it will be earlier than usual and will be distributed over practically the entire grain growing areas."

We do not refer to this in order to cause any disappointment, but in order that people may not raise their hopes too high as to what may be expected from the harvest this year. A bumper one would be of immense service, of course, to the country, but it is better to recognize now that this cannot be expected, than go on thinking that it will come. A good average fair crop is something very well worth while being thankful for, and we will go so far in being so optimistic as to think that, judging from reports of crops in other countries, Canada's average one this year may be worth more than the average price. In the meantime the people can go on endeavoring to build up the prosperity of the country in every possible way. They can, for instance, wherever they go, abroad, boost the advantages and opportunities which Canada offers for the investment of capital and the development of its wonderful resources.—St. Catharines Standard.

Sunday, July 18, there passed over the River Rouge bridge at Detroit 27,326 automobiles and eight vehicles drawn by horses. Dull days ahead for the glue factories.—Ottawa Journal.

THE FUTURE IS NOW.

Possibilities of a great new industry of world-wide importance are opened for Ontario in the discovery of zinc deposits in the Sudbury district. Should the deposits prove as extensive as they are expected to be the Province will possess a new industry of unlimited potentialities, and Ontario will supply a happy sequel to Quebec's good fortune in securing the immense wealth of the Aluminum Company of America.

One can not avoid noticing, however, that each instance represents American enterprise. In the case of the Aluminum Company it may be taken as a profitable compliment that an established American institution should find in Canada industrial advantages so great that it becomes worth while to move across the border. But the case of the zinc discovery contains something less pleasing to national pride. It is American initiative which has located the zinc deposits and it is consequently an American syndicate which proposes to proceed with its development and an American syndicate which will reap the reward of enterprise and energy.

There is nothing an American can do which a Canadian can not do as well or better; the outstanding success of Canadians in the United States has proven it. But Canadian ability avails little if it is not used, and cases such as the zinc discovery raise the question of whether or not Canadian enterprise is being properly encouraged to develop Canadian wealth. There is the possibility of being unduly overawed by a wealthy neighbor; there is the possibility of becoming too seriously inoculated with political wailings of hard times, and there is that insidious and fatal habit of talking and thinking too much of Canada's splendid future. The future is all right, but it means nothing without energetic employment of the present. Canadians must learn to think in terms of now, or their future may gently disappear under their noses into the pockets of practical neighbors who prefer real dollars to legendary ones.—London Advertiser.

UNDERSTANDING AMONG NATIONS.

What makes a good citizen? Certainly not the multiplication of statutes. Certainly not the ordinance which has no moral backing; which makes something legally wrong which is not morally wrong. Definitions are dangerous, but here is one sufficient for our purpose. A good citizen keeps the spirit of the law when he could safely break it to his own advantage. As a New York policeman might put it, "he spits off the sidewalk when there's nobody looking."

If this is true of the individual, upon whose best qualities society is based, without whose best qualities society cannot endure, is it not equally true of those entities which we call nations? It is possible to have peace in the world when the relations of states with each other comply with the standard here set forth for the private citizen. There might grow up such a thing as an international common law founded, like the English common law we have so foolishly discarded, not on statutes but on the accumulated experience of men dwelling together in unity, not one of them sufficient unto himself.

What are the obstacles? First and foremost the bad habits of the member nations. They have developed methods of government which do not reflect the simple citizenship standard we have set up. They have cultivated sectionalism and made legislation a matter of dicker. We criticize the frightened jealousies of other nations. But in 1861 Seward proposed to Lincoln that we should deliberately pick a quarrel with another nation, inferentially Great Britain, in order to unite North and South in the common defense. Lincoln never even replied to the proposal, but we can see what bad national politics could do to international relations.

Only a few years ago we were positively nauseated with talk of "ideals." There is no need to resurrect that frowsy fly-blown word. We know how two great nations can live side by side in amity, with the broadest differences in the conceptions of government. Our own northern frontier has been unfortified for more than a century. There is not a gunboat on the lakes and only our own foolish sumptuary legislation could produce friction along that border of something like three thousand miles.

What do we claim as our greatest civilising influence? Is it not transportation, the easy communication between man and man, between locality and locality? If that is true of our forty-eight states, is not every barrier in Europe a possible cause of irritation tending to breed future wars?

Certainly a body of international legislation such as Congress passes every session might well be the worst calamity the world ever saw. But if we work up from our conception of the good citizen until we have established a like conception of a good state, with precisely those moral qualities, an understanding friendship of nations might be something more than a dream.—Wall Street Journal.

EDITORIAL NOTES AND COMMENT.

Premier King is evidently working upon the principle "Stop, Look, Listen."—Chatham News.

I have observed that if a man bores me, I am pretty apt to bore him.—E. W. Howe's Monthly.

The Balkans are troubled, says a cable despatch. It would be news if they were not.—Hamilton Herald.

Good advice is that which tells you to follow the course you had already decided upon.—Buffalo Post.

Advices from the Ruhr say the French will quit Cologne. They've used that stuff too long, anyhow.

The man who makes a success of his business is of the greatest value to his country.—Sir Philip Cunliffe-Lester.

The summer is half past, the harvest half ripe and the freight rates question half settled.—St. Catharines Standard.

The glibness with which holes in ones are made these days make golf more discouraging to the already discouraged.—Lethbridge Herald.

In other words, Abd-el-Krim, the Riffian leader, is willing to let bygones be bygones if the French will quit and go back home.—Chicago Post.

If you have in mind backing a new enterprise, how about establishing a first aid station at railroad crossings?—Kincardine Review-Reporter.

"Mother," said Bobbie, after a full week of obedience, "have I been a good boy lately?" "Yes, dear, a very, very good boy." "And do you trust me?" "Why, of course mother trusts her little boy." But the chastened child was not pacified. "I mean really, really trust me, you know?" "Yes, I really, really trust you. Why do you ask?" "Just because, if you trust me like you say you do why do you go on hiding the jam?"—The South Carolina Odd Fellow.

CATTLE, GRAIN AND PRODUCE

Peterboro—Toronto—Montreal
Winnipeg

RETAIL.

Fruit.

Bananas, 20-50c dozen; oranges 25-90 dozen; grapefruit, 2 for 25c; lemons, 40-50c dozen; cooking figs, 3 lbs. 25c; layer figs, 40c lb; dates, 9-15c per lb.; cocoanuts, 10-20c each; peaches, 30-35 cents dozen; plums, 20-40c dozen; apricots, 30-40c dozen; watermelons, $1.50 to $1.75 each; canteloupes, 20-25c each; gooseberries, 20c qt.; harvest apples, 35c measure, $1.30 peck; cooking apples, 2 lbs. 25c; eating apples, 3 lbs. 40c; pears, 40-50c dozen; cherries, choice eating, 30c lb.; Montmorencis, 11-qt. basket $1.00-$1.15; Black Sweets, 6-qt. basket, $1.10-$1.20; fancy, 6-qt. basket, $1.30; red raspberries, 18-20c pint, 2 pints 25c; red currants (cherry), 15c box; black currants, 25c box.

Vegetables.

Potatoes (old) 2 pks. 35c, (new) 50-65c peck; new beets, 5c bunch; new carrots, 2 bunches, 15c; green onions, 5c bunch; Bermuda onions 10c lb.; cooking onions 4-8c lb.; cabbages, 15-20c; leaf lettuce, 5c bunch; head lettuce, 10-20c; celery, 20-30c bunch; parsley, 5c; imported tomatoes, 25c lb.; hothouse, 40c lb., field 30c lb.; peppers, 3 for 25c; cauliflower, 20-35c; spinach, 10c lb.; string beans, 18c pound; hothouse cucumbers, 20-25c each; Florida cucumbers, 5 cents to 25 cents each; rhubarb, 5c bunch; radishes, 5c bunch; endive, 25c lb; asparagus, 2 bunches 25c; large, 35c; green peas, 3 quarts 25c.

Nuts.

Mixed, 25c lb; peanuts in shell, 35c lb.; shelled walnuts, 49-60c lb.; broken walnuts, 45c lb.; whole halves, 70c; California budded, 50c lb.; shelled almonds, 50-70c lb; Brazil nuts, 25c lb.; pecans, 85c lb.

Dairy Products.

Butter—Creamery, 38c lb.; dairy, No. 1, 36-37c lb.; No. 2, 30c lb.; lard, 21-24c lb.; shortening, 17-20c lb.

Eggs, 35c dozen.

Cheese, 27-40c lb.

Honey.

5 lb. pail honey—Clover, 70-85c; amber, 49-59c.

Fish.

Salmon trout, 20-25c lb.; sea salmon, 20-25c; red salmon, 25-30c; whitefish, 20-25c lb.; halibut, 35c lb.

Meats.

Beef, 12-30c lb.; veal, 10-28c lb.; lamb, 20-45c lb.; mutton, 12-28c lb.; pork, 20-35c lb.; bacon, 35-65c lb.; sausage, 18-20c; chicken, 22-45c lb.

Flour.

Flour, half barrel, $5; pastry, 24-lb. bag, 90c-$1.15; bread, 24-lb. bag, $1.25.

WHOLESALE

Grain.

Fall wheat, $1.25 bushel; spring wheat, $1.20; oats, 55-60c; rye, $1.00; barley, 65c.

Hay, Bran, Etc.

Hay, baled, $14-$15; loose, $12-$13; straw, baled, $8; bran, $28 ton; shorts $30.

Hogs.

Live hogs, thick, smooth, $13.00 cwt.; select, graded, $14.25; dressed head on, $20.75; head off, $21.75.

Hides and Wool.

Hides — Cow, 10-11c lb.; horse, $3.50-$4 each; calf skins, 15-16c lb.; lamb skins, 65-75c; shearlings, 25-35c each.

Wool—Coarse, 25c lb.; medium, 27c; fine, 29c; rejects, 15c lb.

MONTREAL PRODUCE

MONTREAL, Aug. 1 (Canadian Press).—Receipts for butter on Saturday were 5,991 as compared with 8,578 on Friday and 4,434 on the same day a year ago. The receipts for the week ending Saturday were 34,412 as compared with the corresponding week last year of 28,389.

The receipts of cheese on Saturday were 9,164 packages as compared with 13,022 on Friday and 5,846 on the same day a year ago. The receipts for the week ending Saturday were reported to be very quiet, high prices affecting buyers here to a considerable extent. At the country auctions at the previous day, the sales were fairly high with prices much higher than in the city. Despite this, it was impossible to tempt buyers here with prices on the same level as those in the country on the previous day. There was little demand from foreign buyers and on account of tomorrow being a general holiday in England, little export business is expected for a couple of days.

There was a much better demand for eggs on Saturday. The extra orders were for local dealers, and it is anticipated that the improvement in demand is a foreboding of a generally improved status of the trade. Prices remained firm, the calls being on no special line, but on eevry line offered. The receipts of eggs on Saturday were 1,027 as compared with 1,077 on Friday and 1,527 on the same day a year ago. The receipts for the week ending Saturday were 9,280 as compared with 8,899 for the corresponding week a year ago.

CHICAGO GRAIN

CHICAGO, Aug. 1 (Canadian Press).—Expected reduction of unofficial estimates of the 1925 domestic yield of spring wheat had much to do with a lively fresh advance in wheat prices today. The wheat market closed strong at 2 1-8 to 4 1-2 cents net gain, September $1.53 1-2 to $1.53 3-4 and December $1.53 7-8 to $1.54, with corn 1-8 to 1 cent up, oats unchanged to 1-8c higher, and provisions ranging from 10 cents decline to a rise of 15 cents.

General belief prevailed that private crop reports to be given out on Monday would show a material cutting down of figures on the probable production of spring wheat in the United States as compared with the estimates issued at the beginning of last month. In this connection, a good deal of notice was taken of a statement from a trade authority here, that it is debatable whether the United States this season has produced sufficient milling wheat for home requirement. Further stimulus for the buying side of the market came from Canadian crop reports, much territory in Saskatchewan province being pictured as likely to produce hardly half an average yield.

STERLING RATES

MONTREAL, Aug. 2 (Canadian Press).—Sterling exchange rates were quoted here Saturday as follows

Sterling demand $4.84 3-4.
Sterling cables $4.85 1-4.

THE FIGHTING RANGER

By F. J. McCONNELL and GEORGE W. PYPER.

(Continued from Saturday)

"Oh, but we'll find a way out, Daddy." came Mary's voice reassuring her father. "We must find a way—and we will."

There was a moment of silence; then Marshall spoke again:

"The only money we have is this——"

At these words the spying Buck lifted his head again and looked in the window. He saw that Marshall had brought out a bag, opened it, and was taking from it several large rolls of bills.

"——$50,000 left to you by your grandfather, dear," Marshall's voice continued. "But I can't use this, dear. It was left only for you, to be spent on sending you to school in the East, and the balance for you to use on yourself to do what you want with——"

Mary's voice interrupted, exclaiming excitedly:

"Daddy, if that money can save the ranch, please, please use it. You must, you must, It's been in the family idle for years. If it was left to me to do what I want with it—as you say—well, that's what I want to do with it—save the ranch for you, dear Daddy. You will use it now, won't you, Daddy?"

Deep emotion was apparent in the old man's voice, as he replied:

"You are a loyal, darling girl, Mary—true blue and thoroughbred—and you never will know how much your Daddy appreciates your doing this. Dear, dear little girl."

"Why, it's nothing, dear old Daddy—nothing at all," came Mary's voice. "Could you suppose there is anything in the world I wouldn't do for you?"

"It is very, very sweet of you." A pause Then Marshall went on: "But there is still another problem to solve. I don't dare show myself in Pico or Latigo. There is a price of $5,000 on my head. That shooting still hangs over me. That is why we have been forced to live on this side of the border, away from my property, all these fifteen years, and leave the ranch affairs in the hands of Taggart. It wasn't murder—it was self-defense—I would swear it before God. But all the evidence is against me—the circumstances point to murder. I would be taken sure, and they would prove murder against me. Taggart must have the money to pay for the feeders at once. But how can I ——"

Mary's voice interrupted again:

"I'll take it to him myself," she exclaimed excitedly. "Oh, no, my dear—you couldn't—it would be too dangerous."

"No, it won't Daddy. Please, please. Nothing will happen to me."

Marshall protested, but to no avail; Mary was insistent. Finally her father reluctantly acquiesced to her entreaties, warning her to the strictest caution.

"I'll start first thing in the morning," said Mary.

Buck, the spy beneath the window, was satisfied. He had heard all he wanted to know. He crawled away from the window, and slunk around the corner of the house, then hurried away in the darkness to take his departure from Paradise Canyon.

CHAPTER 6.

"Topas" Taggart's Plot.

Another morning has been born in Pico.

Pico—known as the toughest town on the border. Pico—rendezvous of the riff-raff of two nations.

Pico is awake. The few shops have opened their doors. Cowboys and Mexicans are riding in the streets. Revolvers placed so they are easily reached, are a conspicuous part of all their costumes. No man goes in these parts without a gun or two. Many of the "greasers" conceal daggers as well.

Down the main street trudges a herd of cattle, flanked by cowboys. The many pounding feet on the dirt road send up a cloud of dust that almost obscures the houses. A cowboy waves a handkerchief at a smiling girl in a window. At the corner of an alley a group of small boys, smoking cigarettes, are shooting dice. An old Indian stands contemplatively, watching the cattle go by. Here come two painted, Mexican senoritas—they giggle and flirt with the cowpunchers.

A typical cow town—but Pico is even more hard boiled than most cow towns.

The Pico Bar—the town's unofficial chamber of commerce and social gathering place—is open. Within these tawdry walls men do business, lay plots, seek pleasure. Commerce, politics, crimes, and romances of a kind, all have their genesis in the Pico Bar.

The clink of glasses on the bar is heard through the doors. Suddenly the raucous cacophonies of the inevitable mechanical piano shriek forth through the saloon's swinging doors—some extravagant person has dropped a nickel in the slot.

"Stop that noise—who started that thing?" roars a harsh voice within.

There follows a volley of oaths and the sound of shattering glass. The oaths come from a tall middle-aged man, with a hard set face, who has arisen from his table and hurled his own and his companion's beer glasses at the annoying piano. Then he pounds the table ferociously with his fist, and calls, "More beer." The bartender hastens with the glasses as the man sits down.

The angry customer is Taggart—the man who is managing the Bar M Ranch for John Marshall. From his vest there dangles a large, curious looking topaz watch charm. For the man with the topaz watch charm who waited on the road the day before and disappointedly received from the pursuers of John Marshall the news that the latter had slipped away; and the man Taggart, trusted friend of John Marshall, managing his ranch for him, were one and the same.

"Topaz" Taggart, he was called, because of his strange, almost fanatical faith in that topaz watch charm. Politician, attorney-at-law, gambler and ringleader of Pico, Taggart superstitiously imagined that his fortunes depended upon that topaz charm, which he wore constantly. With it he would dare anything, and trust to luck. Without it he would have been reduced to cowardice.

In Taggart, the ranchowner Marshall had placed the most implicit confidence during the fifteen years since he had fled across the border. Unable ever to come back on the American side safely, he left the entire management of the affairs of his ranch in Taggart's hands, and never doubted Taggart's control of them.

The sound of the nickel piano finally ceased, and Taggart looked relieved.

"Now we can talk," he said to his companion.

The other man, a paunchy, sour-faced individual, was "Doc" Willets, the town chemist and assayer, one of Taggart's political henchmen. Willets owned the ranch adjoining Marshall's.

"Now you see," said Taggart, "Marshall trusts me absolutely. He never would guess the truth about his steers."

Both men grinned nastily.

Taggart puffed at his cigar, and continued:

"Now, if he fails to raise the cash, his ranch will be sold for taxes." He paused, puffed, slapped his knee, and leering, went on: "And we can buy the place with the money we got from that last bunch of steers."

Willets nodded and chuckled.

"Let's have another drink on that," he said, and called the bartender.

An excited man burst through the swinging doors and rushed up to Taggart's table. It was the keeper of the general store around the corner.

"Look, Mr. Taggart, at these," said the storekeeper, holding a hand full of brown topaz stones under Taggart's eyes. "You'll like them. Are they real?"

Taggart excitedly examined the gems and asked.

"Where'd you get 'em, Bill?"

"That old Injun—Komi—just gave 'em to me for some grub," replied the storekeeper.

Taggart veiled his excitement, shrugged his shoulders indifferently, and shoved the gems back at the storekeeper.

"Yes, they're real all right, Bill—pretty good bargain for you," he said.

Beneath his exterior pretense of calm, a great wave of excitement, stirred by the gems, was surging in his mind. Taggart, and Taggart alone, knew something of the strange secret guarded by Komi. And this secret was the real reason for his desire to acquire the Marshall ranch.

"Well, thanks, Mr. Taggart—g'by," said Bill, and departed.

Taggart and Willets had barely recommenced chatting when they were again interrupted by a newcomer entering the saloon. This time it was Buck McLeod, the escaped prisoner from Paradise Canyon who had spied at Marshall's window the night before. Buck lost no time in reaching Taggart's table and seating himself.

"Well, Buck, any news?" Taggart asked eagerly.

"News, Chief?" Buck grinned and quaffed at the drink which had been brought him. "I've got news that'll make your eyes pop out."

"Well, out with it—quick, what is it?" Taggart commanded.

Buck related his adventures in Paradise Canyon, and ended, with emphasis, on the statement.

"So Marshall is sending his girl in to the bank this morning with $50,000."

Taggart's eyes flashed at this announcement, and he jumped up, exclaiming.

"I knew the old fox had some cash planted somewhere. That's why I told him his ranch affairs were in such bad shape. He doesn't dare show himself—for fear of capture."

"Doc" Willets leaned forward, grinning, and said,

"Look here, Topaz, this is too good a chance to overlook."

Willets glanced at Buck and winked. Buck winked. Taggart dropped back in his chair grinning.

"Right you are, boys," he said.

They put their heads together.

"She'll probably be coming in over the upper trail," Willets whispered. "Need more be said?"

"I get you, Doc," answered Taggart, with a broad leer. "Well, there's no time to lose. You know your stuff, Buck. Are you ready?"

Buck nodded. Taggart rose and called to three cow punchers at the bar.

"Got a job for you, boys," cried Taggart.

The men followed him and Buck to the door. Willets, grinning, came up behind. The group talked in low voices just outside the saloon, the men nodding as they grasped Taggarts instructions. Then Buck mounted his horse, and the other four quickly followed suit.

Taggart and Willets, puffing at their cigars, watched grinning as Buck and his men disappeared in a cloud of dust.

(To be Continued.)

COAL STRIKE GRAVE

Sir William Joynson Hicks, British home secretary, admits that he will have "a grave responsibility indeed, if a coal strike matrealizes in England.

ROMAN OPERA IS POORLY PATRONIZED

Largest Deficit in History Attributed to New Amusements.

ROME, Aug. 3.—(Associated Press).—Moving pictures, the radio and other new fangled forms of amusement have so far claimed the affection of the Romans that the capital of the nation which is generally considered the home of grand opera is unable to support its single lyrico-dramatic institution, the Costanzi Grand Opera House.

Playhouses dispensing light opera managed to eke out a more or less profitable livelihood during the season now ending, but the Costanzi, which ranks, after the Sala of Milan and the San Carlo of Naples, as the most pretentious of Italy's opera houses, fell upon evil days and rolled up the largest deficit in its history.

Its management, it is declared in musical circles, has made it clear that Costanzi can maintain its position in the operatic field and save itself from slipping into the category of provincial operas, only if aid comes in the form of a large increase in its allowance from the Municipality of Rome and of a parallel augmentation of the already comfortable Government subsidy.

During the 1924-1925 season the Costanzi spent nearly 5,000,000 lire in producing 12 operas on a scale worthy of the nation's capital. New settings were made, distinguished singers were enticed by good salaries, the ballet re-organized and the orchestra was improved to rank with the best in Italy.

The expenditure sheet contained such items as: Singers, 1,410,000 lire; orchestra, 890,000; chorus, 440,000; ballet, 170,000; sets, 385,000.

In an effort to attract the Romans 143,000 lire was spent on advertising and publicity, but to no avail. The number of season subscribers slumped to a lower total than ever before and the house was often almost empty.

Blame for the sad state of affairs, lovers of grand opera assert, can be placed squarely at the doorsteps of the movies and the radio. The Costanzi, it is declared, can put up a fight against these invaders only with the aid of officialdom.

Wise and Otherwise.

'Tis man's nature
To make the best of a bad thing once past.
A bitter and perplexed. "What shall I do?"
Is worse to man than worst necessity.
—Schiller.

* * *

We live in the consequence of past action. —Hodge.

* * *

The greatest men have been those who have cut their way to success through difficulties. —Robertson.

* * *

Many of our cares are but a morbid way of looking at our privileges.
—Walter Scott.

* * *

The health of a community is an almost unfailing index of its morals.
—Martineau.

* * *

The worst of all knaves are those who can mimic their former honesty.
—Lavater.

* * *

Buy that thou hast no need of and ere long thou shalt sell thy necessaries.
—Franklin.

* * *

Do to-day thy nearest duty.
—Goeh et.

* * *

When our hatred is too keen, it places us beneath those we hate.
—La Rochefoucauld.

* * *

To me the meanest flower that blows can give
Thoughts that do often lie too deep for tears. —Wordsworth.

IT PAYS TO ADVERTISE.

A Tale of Two Widows

One receives each month a cheque for $100 from the Imperial Life. She lives comfortably in her own home, free from worry or anxiety over money matters.

Her husband, when alive, invested his savings in Imperial monthly income assurance, adding an extra policy every time he felt he could save another dollar a week.

The other woman is a janitress in a down-town office building. Her husband earned just as much as the first man. But he speculated with his savings, and at his death left his widow penniless—in fact, with family debts to pay.

Now, what about your widow? Will she be the respected and welcome guest of your present neighbours and acquaintances? Or will she be forced to join the ranks of poorly paid female wage-earners? There's only one answer—if you care.

Write for a copy of our free booklet about Imperial Life Policies.

THE IMPERIAL LIFE ASSURANCE
Company of Canada

HEAD OFFICE - - - TORONTO

L. W. SCOTT, Branch Manager
George & Hunter Sts., PETERBORO

85

TOWN COUNCIL REFUSED OFFER

Toronto Company Made Bid for Plant of Langslow, Limited.

ISSUE DEBENTURES

COBOURG, Aug. 3.—The offer of a Toronto Company to take over the plant of Langslow Ltd. on certain conditions has been turned down by the Town Council. $35,000 was the consideration offered the town.

It is stated here that the Langslow interests have obtained control of the Rice Lake Canoe Co. plant, and that the industry may open up in a few weeks time.

Issuing Debentures.

The Town of Cobourg has passed a by-law providing for the issue of 5 year 5½ per cent debentures for the following expenditures created in past years: sewer, connecting Jackson property on William street with Ontario street sewer, $111.23.

The Park lavatory, $2,664.82.

Town's share of the purchase of the Cobourg-Port Hope toll road, $720.

Town's share of changes made at William street crossing to ensure greater safety to the travelling public, $618.98. Total $4,115.03. The first item is to be raised by frontage tax, and the balance by general assessment of $987.67 yearly for five years.

Polo Teams Coming.

Polo teams from Rochester, Buffalo, Pittsburgh and two from Toronto are expected in town and will remain here for two weeks and compete in the polo matches that will precede the Horse Show.

Personal Mention.

Mrs. James Deviney, Vernonville, who had a serious operation in Cobourg General Hospital was able to leave the hospital this week.

Mr. Charles Newson of Lang, Sask., is visiting with friends in East Northumberland.

The condition of Mrs. Percy Morgan, the Grafton lady who was so seriously burned a short time ago, is reported to be about the same.

Mrs. A. J. Armstrong left on Saturday for her cottage at Stoney Lake. Her daughters, Miss Eleanor Armstrong, nurse-in-training at the Hospital for Sick Children, Toronto, and Miss Kathleen Armstrong, New York are with her.

Rev. J. S. I. Wilson, Brighton, a former Cobourg pastor, is spending holidays at Coe Hill.

Mr. and Mrs. Tooge and Mr. and Mrs. Peacock, Toronto, are spending their holidays at Walnut Farm, Roseneath.

Mr. Paul McCullogh, son of Mr. and Mrs. James F. McCullogh returned last week from England and France where he spent a year and left a little later on a business trip to Florida.

Dr. A. H. Miller, son of Mr. John Miller, J.P. of Castleton, came down from Toronto with his family for a holiday at Victoria Beach, near Colborne.

Mrs. E. A. Curvin, her daughter Mrs. Brayley of Flint. Mich., and the latter's little daughter have been visiting at the home of Mrs. Wilce White a Barnley.

GIRL CYCLIST KILLED.

Driver of Car in Kingston Under Arrest.

KINGSTON, Aug. 3.—(Canadian Press).—Florence Timms, aged 18, an Old Country girl, employed as a maid at the home of Bishop and Mrs Bidwell, who are now both in England, was fatally injured Saturday night while bicycling when she was hit by an auto at the corner of Place De Armes and Wellington Street. She lived only a few minutes after the accident. The driver of the car, Harry Peters, of Sydenham, is under arrest, the charge being reckless driving, pending the coroner's inquest, which will be held to-night.

SEVEN BISLEY RIFLEMEN HOME

Advance Canadian Contingent of Canadian Team Reached Montreal Saturday.

WARMLY GREETED.

MONTREAL, Aug. 3.—(Canadian Press).—Seven members of the Canadian Bisley team, which competed in the recent annual rifle meet held at Bisley under the auspices of the National Rifle Association, arrived here Saturday night on board the S.S. Canada.

They were met by various representatives of local rifle associations and were highly congratulated on their achievement in winning the Rajah of Kolapore's cup and the McKinnon cup, the former being, next to the King's prize, the most coveted of all the bisley prizes.

The whole standard of the shooting this year was much higher, said Major C. R. Crowe, of Guelph, Ont., who brought back the first contingent of the team, and it was more difficult to win prizes. The Kolapore cup, which was last won by Canada in 1909, was obtained with a record score, ten points higher than the South African team last year.

Members of the team to return Saturday were: Major C. R. Crowe, Guelph; Captain D. M. Galbraight, London, Ont.; Lieut. Desmond Burke, Ottawa (last year's King's prizeman); Lieut. H. E. Rowlands, Hamilton (winner of the Donegal cup and the National Rifle Association cup); Sergt. C. H. Tyers, Ottawa; Pte. W. J. Irvine, Ottawa, and Staff Sergeant A. S. B. Wilson, Ottawa, winner of the High Commissioner's cup, and a King's badge for being in the final stage of the King's prize.

LADIES' AID MEETING

Many Members Were Present in Spite of Wet Weather.

NORHAM, Aug. 3.—The Ladies' Aid held its regular meeting on Tuesday at the home of Mrs. Martin Peterson and although the day was showery there were over thirty members and visitors present. After the usual business was disposed of the following program was given: A solo by Miss Ruby Everson, accompanied by Miss Mae Mitchell, of Moose Jaw; a reading by Mrs. J. Newman; and an instrumental by Miss Grace Smith, of Ottawa. Mrs. Marcius Massey closed the meeting with prayer after which lunch was served and a pleasant social hour enjoyed.

Mrs. Lloyd Smith of Ottawa and family are the guests of Mr. and Mrs. Martin Peterson.

While herding the cattle on Monday Mr. Marcius Massey was thrown from a horse he was riding and received quite a shaking up.

Messrs. Charles Pierson and Albert West are busy excavating for a new cement vault on the road leading to the Warkworth cemetery.

While at his work on Tuesday Mr. Bert West received an injury which necessitated an operation which was performed at 2.00 a.m. by Drs. Flock of Belleville and Armstrong and Haight of Warkworth. Mr. West is doing as well as can be expected.

Miss Hazel Everson of Belleville, has returned home after spending a two weeks' vacation with friends at Roblin, Kingston and Norham.

Miss Dora West left for her home in Hamilton on Wednesday after a visit with friends in this vicinity.

Born—To Mr. and Mrs. William Goodfellow, on Monday, July 27th, a daughter.

Mr. and Mrs. Morical, of Grandforks, Michigan, are the guests of Mr. and Mrs. Thomas Dillworth, Meyersburg.

William Grealock, of Morganston, has purchased the home of Nicholas Lean and intends moving into it in the near future.

Mrs. W. Rankin of Smithfield is visiting friends here.

POLICE STOP SOUVENIR HUNTERS AT NANCY WRECK

Souvenir hunters had succeeded in excavating the after part of the old British schooner Nancy at Wasaga Beach, Ont., pretty thoroughly before the provincial police arrived on the scene. On the left above is shown the sternson knee that supported the stern-post of the vessel and the series of pools out of which most of the relics have been taken. Where the man is standing the keelson is about four feet under water. To the right is Provincial Constable Fred Simpson preparing to nail up a notice requesting the public to leave the hulk alone. Below is the monument erected by the Historic Sites and Monuments Board of Ottawa in commemoration of the battle of Fort Nottawasaga, in which the Nancy was sunk. It is to be unveiled on August 8th.

BRITISH PUBLIC REALIZES LOSS IN SETTLEMENT

Relief at Passing of Crisis Succeeded by Gloom Over the Cost.

BECOMING CLEAR

Lloyd George Calls Temporary Solution a "Hold-up" —Enormous Price.

LONDON, Aug. 3.—The intense relief of the British public over settlement of the strike gave way Saturday to gloom almost equal to that caused by the crisis when it became apparent the Government's solution probably would hit the taxpayer for another 4 pence in the pound on income.

The full meaning of Mr. Baldwin's subsidy plan is just becoming clear to the already heavily burdened average citizen, and it did not improve his feelings to read that the miners were not satisfied with continuation of the old scale of wages, but would fight until wages are equal to the cost of living.

The Daily News, while holding that the Government took the right course, contends that neither side is able to claim victory, saying "there is very little satisfaction in a truce which, at the eleventh hour, the Government bought at the public expense."

The Daily Express takes the view that the Government has merely bought postponement of the trouble, which will recur in aggravated form in the spring.

The Daily Chronicle and The Westminster Gazette severely denounce the Government, contending that the only hope lies in the Liberal Party.

Lloyd George's Stricture.

"There is only one agreement among the miners, mine-owners, House of Commons and the public, and that is the Government has mishandled the situation," Lloyd George said, in a speech here on Saturday. "The Government was taken by surprise. This has been going on since February and they were taken by surprise in July. No plan, no proposals, no suggestions. Even the strike emergency organization was not ready.

"The settlement means the taxpayer is to be milked dry. It is the worst transaction the Government has ever made. The precedent now established will be very difficult to deny when a crisis comes in other industries. How can the Government discriminate between the mining industry and the railways, or, supposing there is a strike, which God forbid, of sailors. They are all vital and if the taxpayer is to be called on to pay a subsidy in each case you will have both worker and employer combining to milk the taxpayer and there will be no cream left for anybody.

"Can any one of sense and responsibility say the subsidy plan will cost less than £20,000,000?"

While Lloyd George's attack represents considerable political bias, the subsidy likewise has irritated a number of members within Baldwin's party itself. A meeting of those Members of Parliament who represent the nation's industries is called for Tuesday when the question will be thrashed out. This group of influential members is said to be frankly startled at the possibilities of the Government's subsidy plan and its effect on other industries.

Blame Churchill.

As was natural, political observers to-day looked around for a scapegoat and again resorted to the favorite pastime of "blaming Winston Churchill."

It is disclosed that Mr. Churchill during the final negotiations with the coal owners started by agreeing the owners should retain 4d a ton profit. It is this amount the their stubborn demand for 1s 3d a ton profit. Iti s this amount the Government agrees to guarantee and everything above also is to be kept by the owners.

HAVELOCK NEWS

HAVELOCK, July 31.—Mr. and Mrs. John Barlow left on Tuesday to visit relatives in Souris, Man., and Banff, Alta.

Mr. and Mrs. Lawrence Pacey of Toronto, are visiting the latter's mother Mrs. M. J. Clark.

Mr. Donald McGregor, of Toronto, is visiting friends in town.

Miss Margaret Clarke, of Toronto, is spending her holidays at her home here.

Miss Inez McLaughlin, of Toronto, was the Sunday guest of Mrs. S. Ellis.

Mr. J. Wilson Livingstone of Toronto, is spending his holidays with his grandmother, Mrs. J. Harrison.

Mr. and Mrs. Josh Parcels visited friends in Roseneath on Sunday.

Mr. and Mrs. T. J. Harrison, Mr. Albert Harrison, Mr. Harry Ross, of Peterborough, and Mr. Allan Sherwin and Mr. Cecil Scriber, of Hastings, were the Sunday guests of Mr. and Mrs. J. M. Harrison.

Miss Helen Fennell and Mr. Denike Fennell are visiting friends in Toronto.

WHEAT HARVEST PROMISES WELL

Seymour Farmers Have Good Yields—Wet Weather Hinders Cutting.

SOME THRESHED.

CAMPBELLFORD, August 3. — The recent wet weather has delayed harvesting operations and very few farmers have been able to get their wheat crop under cover.

Threshers are starting out later than usual but enough of this work has been done to demonstrate that the wheat crop will yield above the average.

William Foy of the Burnbrae district last week threshed for W. H. Little on concession six, Seymour, 228 bushels of wheat from six acres, a yield of 38 bushels to the acre. Mr. Little also threshed some rye but as the crop was not all disposed of the yield per acre could not be estimated. This grain, however turned out well to the str.

George Barnum of town started the season's campaign last Thursday at the farm of Harry Bedford, whose wheat crop yielded 57 bushels, an estimated turn out of nearly 40 bushels to the acre. Wheat this year is an excellent sample and the grain will weigh well.

BARN BURNED AT ASPHODEL

Thomas Stevenson Loses Building During Electric Storm on Sunday.

LIGHTNING STRUCK.

NORWOOD, August 3. — During an electric storm which visited this district on Sunday afternoon, a barn belonging to Mr. Thomas Stevenson of Asphodel was struck and burned.

Question—When do you put in the yeast?—John.

Answer—Six weeks before it is ready to drink.

GEM
100%
LYE
MADE IN CANADA
POWDERED PERFUMED

Highest Strength—therefore best value. Safety Top Tin—means less waste. Powdered—it gives you more in weight for your money and therefore costs less. Dissolves quickly.

For economy and results use Gem Lye

AT ALL GROCERS

PROGRESSIVES MEET.

Signs Point to Three-Cornered Contest in Northumberland When Election Called.

There will be a Progressive party convention at Warkworth on Friday for the purpose of nominating a candidate to contest the Federal election in Northumberland.

Sir John Aird, president of the Canadian Bank of Commerce, says: "I am proud of the Canadian banking system. It is the best in the world, and Canada has come through the war crisis better than any country in the world. We have had one little failure, of which much has been said, but the effect of this will soon pass. Our banks are in a position to take care of any business offering, home or abroad."

RAINS INJURE FRENCH CROPS

Oats Sprouting and Rot Appears in Many Fields—Hail Damage.

BREAD PRICE UP.

PARIS, Aug. 3. — (Canadian Press Cable). — Heavy rains have done considerable damage to grain and many fields have been beaten down. Many fields are also suffering from rot. Winter oats are already sprouting in many districts. The bad weather and the stopping of reimbursements to French exporters of the Customs duties on imported wheat on July 31 are responsible for an increase in the price of flour from 169 to 179 francs per quintal. In consequence there will be an increase in the price of bread, effective on August 11, from one franc 60 to one franc sixty-five per two-pound loaf.

The wine crop is likely to suffer as badly as the grain. Mildew is spreading in many districts and grapes are falling from the vines before they ripen. Hail storms have also damaged many vineyards.

FRENCH HINTS TO RIFFS

(Continued from Page One.)

the conditions the French and Spanish were willing to grant the rebel chieftain should he ask peace. After the reception the Riffians immediately returned to Tangier. It is not thought Abd-el-Krim will make any strong offensive either against the French or Spanish until the delegates have reported to him in Ajdir.

A council of war caids from the Djebalia and Andjera tribes is being held at Ajdir, and Abd-el-Krim's principal assistants, Jeriro, Hadjari and Oul Karfa, are expected shortly from the front.

Heat Interferes With Aviation.

FEZ, Aug. 3. — The sirocco has proved too much for the observation balloon, according to word from Souk el Arba de Tissa, where the French have been trying out the first one on the Moroccan front during the past fortnight. The strong hot wind from the Sahara broke the balloon loose from its moorings and smashed it against a blockhouse wall, where it caught fire and burned completely.

The heat is greatly handicapping aviation in general. It is impossible to fly during the full blast of the sirocco, and even the normal hot weather here, which is 110 to 120 in the shade, as the planes are, of course, fully exposed to the sun, is adding difficulties and dangers to aviation. It makes the air lighter, so greater effort is needed for the motor to lift the planes loaded with bombs from the ground, and motors naturally overheat at this season more easily anyway.

The heat affects the planes up to an altitude of 2,000 feet, and most of their work — bombing, machine-gunning and dropping supplies — has to be done flying low. Consequently, the most serious aerial work is restricted from morning to evening.

BATTLE OVER CHEESE.

Campbellford Makers Want C.N.R. to Supply Man to Help Load.

CAMPBELLFORD, Aug. 3.— A special meeting of the cheese board was held Saturday evening at the request of J. I. Irwin, the official grader, who desires to have Campbellford's day for shipping cheese changed from Saturday to Thursday as he finds the present date inconvenient on account of his engagements at other shipping points in the district. He also asked that the different factories have their cheese at the depot not later than noon.

The members of the board present agreed that it would make no difference to the factories on which day the cheese is shipped, but before any change is made the buyers will be consulted.

Railway Official Sarcastic.

The C.N.R. still refuses to furnish a man to help load the cheese and this expense is being borne by the factories. When Superintendent McMillan, of the Belleville-Lindsay division, was appealed to, his reply was that if this request were granted the cheese men's next move would be to ask the railway company to transport the cheese from the factories to the depot.

YOUNG MAN FELL BENEATH MOTOR

Car Ran Over His Legs Causing Severe Bruises and Scratches.

DUNSFORD, Aug. 3.— What might have proved a serious accident occurred in Dunsford the other evening just in front of the blacksmith shop when Ross McGahey jumped off the fender of Bertram Thurston's car, falling on the ground, and the car ran over his legs. Both legs and arms were badly scraped and bruised.

The injured young man was carried in the home of Mrs. Stacey and is recovering very nicely.

Personals.

Mr. Gerald Gordon of Detroit is spending a few holidays with his parents, Mr. and Mrs. F. E. Gordon, here

Mrs. Geo. Burgess is spending a holiday with friends in Pontypool.

Miss Adeline and Master Osbourne Campbell of Toronto returned home after spending a couple of weeks with friends here.

Miss Iva Robertson is visiting friends in Toronto.

Miss Thelma McMullen of Janetville is the guest of Miss Evelyn Burgess this week.

Mrs. A. Cuthbert of Lindsay was the guest of Mrs. Joseph Johnston for a few days.

Mr. Wes. Thurston is visiting friends in Dunsford.

Now! 10 day tube FREE
Mail the Coupon

Whiten Cloudy Teeth

Under that film on your teeth (run your tongue across your teeth and you can feel it) are the clean, glistening teeth you envy. Combat it this way—see what pretty teeth you have.

IN the United States to-day, it is estimated that over half a million people a day are cleaning their teeth in a new way. These are people who used to have dull and dingy teeth. That is why you see gleaming teeth wherever your eyes turn.

Now leading dentists tell how to clear up dingy teeth. A method that supplants old type dentifrices — combats, without harsh grit, the stubborn film that covers teeth and makes them ugly.

Run your tongue across your teeth. You will feel that film. Under it are the prettier, whiter teeth you envy in others. This offers you free a 10-day tube of the way authorities advise combating it. Simply mail the coupon.

The Great Enemy of Teeth

Film is the great enemy of tooth beauty. And a chief cause according to the world's dental authorities, of most tooth troubles. It clings to teeth, gets into crevices and stays. Germs by the millions breed in it. They with tartar, are the common cause of pyorrhea.

You can't have prettier, whiter teeth; you can't have healthier teeth unless you combat that film.

Obtain Pepsodent now. Don't expect the same results from old type dentifrices. Start beautifying your teeth to-day. Mail the coupon.

FREE Mail this for 10-Day Tube to — Pepsodent

THE PEPSODENT COMPANY, SEC. 864, 191 George St., Toronto, Can.
Send to:
Name .....
Address .....
Only one tube to a family.

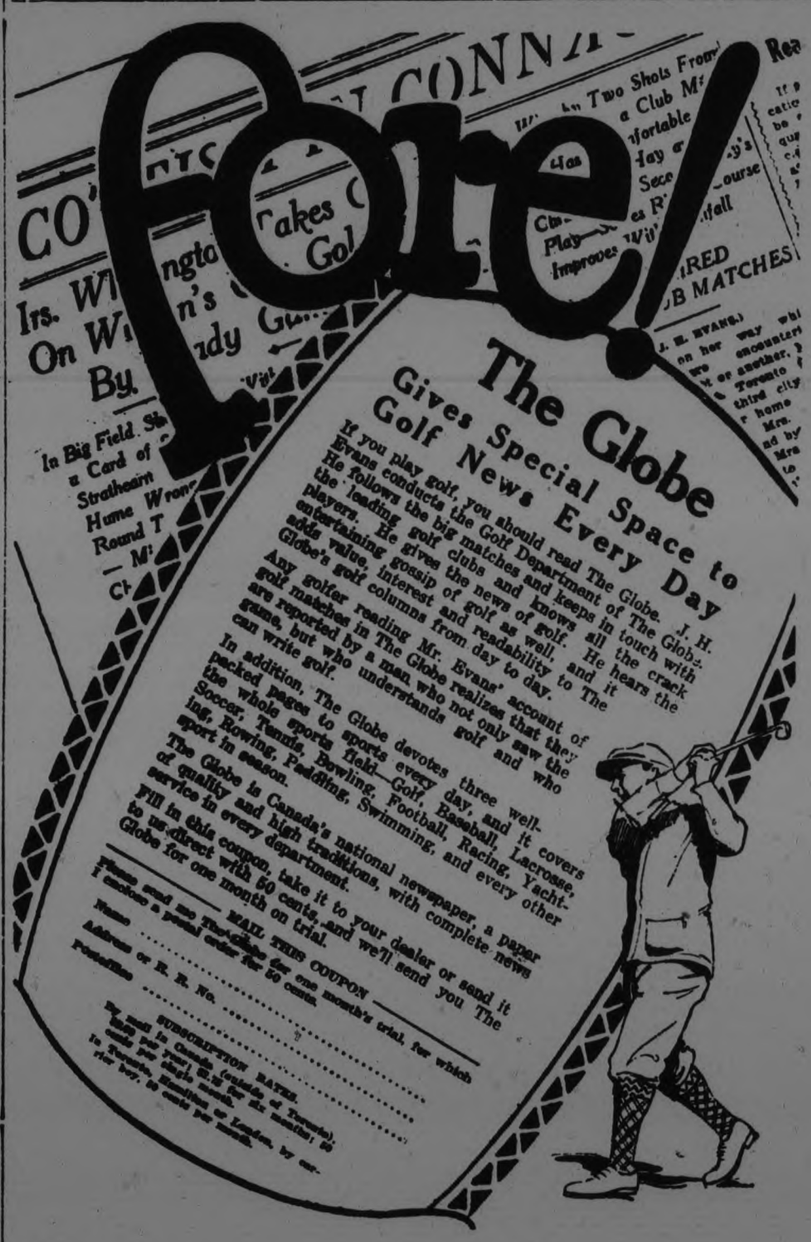

FARM NEWS AND PROBLEMS

JERSEY CATTLE DO NOT SUCCEED IN THE FAR EAST

British Exiles in India Have Imported Cattle for Years.

CLIMATE TOO HOT

Where the Weather is Suitable the Pasturage Won't Agree.

CAPT. GEORGE CECIL,
England.

For many years past attempts have been made to acclimatize cattle exported from the Channel Island of Jersey into eastern countries. The British exiles in India, anxious to drink the delicious milk of Jersey cows, have imported these animals. Gourmets, and bent on savoring a more satisfactory butter than that which is made from buffaloes' milk, have begged the dairy farmer to fill his stalls with Jersey-bred cattle. The white men who earn their living in Burma, Ceylon, Siam, Java, and Malaya, knowing a good thing when they taste it, have swelled the cry. But all in vain. The dairy people, aware from experience that these cows will not thrive in the tropics, decline to waste money. The Egyptian milk dealers also refuse to accommodate their British customers, of whom there are a considerable number. "Cows produced from the south of France," they declare, "answer the purpose."

So far as Siam is concerned the buffalo alone can stand the appallingly enervating heat which endures all he year round. The other eastern countries, however, possess mountain "stations" many hundreds of feet above sea-level where the Jersey cow might be expected to flourish Unfortunately, pasturage resembling the rich Channel Island grass and clover fields (which by the way are manured with a preparation of burnt seaweed) does not exist. In the Himalayas, as well as in the mountains of Ceylon, Java, and Malaya, one occasionally comes across a few Jersey cows. But the pasture fails to agree with them and their milk is not what it should be. And, worse still they die prematurely for want of proper nourishment.

An Unfortunate Speculation.

These cows are imported by prosperous white officials, sea planters and retired military officers who, having long since lost touch with England, elect to end their days in the "hills," as even the most lofty peaks in the Himalayas are known. There lives, for example, at the foot of Mount Everest, a ninety-year-old general who fought in the Indian Mutiny of 1854. For close upon forty years the aged man has led a hermit's life, farming on a small scale and interesting himself in his dairy. In the remote past he sent to Jersey for thirty head of cattle, hoping to breed and to make countless rupees by filling the needs of Anglo-Indians all over the country. Most of the animals quickly died off, the calves did not thrive, and the undertaking was a dead failure. Today, the descendents of the herd are limited to one cow, whose milk has little of the true Jersey flavor; decidedly a disappointing experience.

Better luck has attended a Ceylon tea planter who leads a pleasant if uneventful life under the shadow of Adam's Peak, where, according to the Buddahist priests, the ark rested. Rejoicing in three Jersey cows, he does a thriving business, supplying his white neighbors for miles around. Heat being unknown at this altitude, the milk and butter travel well.

Fresh Butter as a Present.

The Jersey breed has been introduced into North Africa, though without success, the heat of summer having played the very mischief with it. In the Highlands of British East Africa, however, they do better, for if the pasturage leaves something to be desired during the dry season, it proves nutritious for a number of months. The native cow keepers do not aspire to importing these cattle, indeed, the best educated amongst them have not the least idea where the Channel Islands are situated. The white settlers, of whom there are a number in Kenya Colony, alone favor Jersey cows, their butter being immensely esteemed. In such request is it held that a few pounds are looked upon amongst the exiled Britons as a handsome present. At Christmastime and on birthdays much of this commodity changes hands.

One white farmer in Kenya has been at special pains to turn his Jerseys to account. He has worked up an excellent and remunerative butter and milk convention, the colored dairymen sending him many an order; while as a stock breeder he is equally successful, his cattle fetching good prices amongst the white population. Indeed, such is the demand that a waiting list has been found necessary, prospective buyers having to wait their turn. Sometimes the breeder livens up things by holding an auction, and much to his advantage, particularly when there are many bidders with their pockets full of rupees. The Indian currency, by the way has, together with Indian labor, been introduced into British East Africa.

"Ware Lion."

In some "districts" it is safe to keep the cattle out at night from May till October, there being no lions in the neighborhood. On the borders of the shooting territory they must be housed in substantially built sheds, and eveno with these precautions lions are known to find their way into the stalls through a weak spot in the roof. In the day time accidents also may happen the Jerseys being pulled down while grazing in the open. A native watcher is on duty, and, rifle in hand, he is supposed to be more than a match for the marauder. But Sambo's bravery is a limited quality; he may, on sighting the lion, drop the death-dealing weapon, turn and run for his very life. The intruder then slaughters the cow at his leisure, makes a meal, and is lost sight of in the thick, coarse grass. Sambo gets the sack.

Jersey cattle occasionally find their way to France, Belgium, and Switzerland, and rather to the annoyance of the inhabitants. The French consider their own cows the best in the world, the Belgians and the Swiss being equally patriotic. An instance, perhaps, of narrowmindedness.

PILOTS HAIG'S TRAIN.

Above are Robert Dunn (top), 8th street, North Toronto, engineer on the special train carrying Earl Haig from Sarnia. He was locomotive engineer in France and there piloted the British commander's train. William Russell (below) fireman of the train, who also met the field marshal in France.

FINE WEATHER AID TO HARVEST

Crops at Bailieboro Are Very Good and Farmers Expect Prosperity.

PRICES LOW

BAILIEBORO, Aug. 3.—The fine weather which has prevailed during the past weeks has been splendid for the farmers to make their hay. There has been a great deal of hay cut and handled and the majority of hay in this district is safely under cover. The hay crop throughout the district is fairly good this season, in most cases the timothy is heavier than the clover hay. Some of the crops in this vicinity are averaging from two to three loads per acre.

The wheat and alsike crop ripened very fast farmers having commenced to cut their fall wheat and alsike Both the wheat and alsike are good crops in this district, and altogether the farmers are looking ahead to a fairly prosperous year if the prices for local produce only continue good.

Wheat at present is selling at about one dollar and ten cents per bushel, and barley at seventy-five cents, which is an unusually low price for grain at this season of the year. The local creameries are paying from thirty-three to thirty-five cents per pound for butter fat.

EFFECTIVE CURE OF RETAINED PLACENTA

Manual Manipulation Not a Good Method—Iodoform Simple and Better.

The cause of retained afterbirth is not definitely known, but it is generally assumed that it is associated with contagious abortion, inasmuch as these two diseases are quite often co-existent in the same herd. The animal which retains the placenta should therefore be considered as a suspicious aborter and be given special isolation and treatment as such.

Formerly, the practice has been to remove the afterbirth by manual manipulation. This often resulted in torn parts, subsequent infection and death. Latterly, recommended treatment has been as follows: If animal is healthy and weather fairly cool, wait for 48 hours, then apply gentle traction. If the placenta still does not come away readily, wash the hand and arm of the operator and the external parts of the animal in a 5 per cent. solution of creolin and insert into the uterus a previously prepared one half ounce gelatine capsule filled with iodoform or one half iodoform and one half boracic acid, or failing the iodoform insert two capsules of boracic acid. If placenta still does not come away at end of another 36 hours, insert another capsule or capsules depending on the material used. If iodoform has been used the first time it is not so necessary thereafter. Continue this treatment every 48 hours until the placenta comes away in about 8 to 10 days. Then douche the vagina and uterus thoroughly with normal salt solution (1 ounce salt to 1 gallon water every day until cleaned up. This treatment is comparatively easily applied and fairly effective, the cows cleaning up rapidly and not exhibiting the non-breeding tendencies which so often follow the manufal removal of the placenta.

CROP REPORTS

Crop prospects have been improved due to rain in the dry area. More is required especially for pastures. Clay land in south-western Ontario is too hard to plow and therefore little preparation for fall wheat has been made.

The outlook in eastern Ontario is very bright with prospects for a heavy yield of practically all crops. Haying has been slow because of catchy weather but a record cut will be harvested in many localities. Dairy farmers of this section are profiting by the good pastures and more encouraging cheese prices.

There has been too much rain in northern Ontario. The crops in the Monteith and Cochrane districts show the effect of continued cold and wet weather. In the New Liskeard and Englehart belt, crops though late are promising. Owing to the small number of live stock and the abundant growth of grass, much is being wasted in this territory. Another large crop of hay is being cut while hundreds of tons of last year's production are still on hand. Conditions are satisfactory on Manitoulin Island and in the Sault Ste. Marie farming area.

Wheat harvesting is general in the southern and central parts of the Province and threshing is commencing in some counties. The yield is not large but all reports mention the high quality of the grain. Returns of from 22 to 25 bushels per acre have been realized in Lambton County. A second crop of Alfalfa is being cut in Kent and neighboring counties.

Bruce.—Practically 75% of the hay has been harvested in southern Bruce, while in the peninsula, haying has just begun. We have noticed some of the finest fields of Alsike during the past two weeks that we have observed during the past five years in this district, especially in the northern district. Wheat cutting will commence early in the week as it has ripened very fast during the past few days. Field crops have never looked better for this time of year. Corn has grown rapidly during the past ten days.

Dundas.—Recent rains have made haying operations rather catchy consequently delaying harvesting of the heaviest hay crop that this county has had for many years. Cheese touched the 22c price at local Board during the week. Sweet cream jumped to 48c per lb. butter fat. Eggs 32c per doz.

Kent.—There is every indication that the corn will suffer severe loss from the corn borer. Present counts of egg masses in the most severely infected areas show an average of 240 eggs per plant. 99% of which will hatch and 25% of the grubs will live over until fall under average conditions. As many as 800 eggs have been counted on one plant. Egg laying in this district will continue another week. Already there are corn borer larvae half-grown, and injury can be noticed on the leaves of practically every plant in these badly infested areas. The acreage of corn in Romney township has been cut down 50% this year on account of the corn borer.

Lambton.—Many fields of fall wheat have been harvested. Stook threshing is general over the country. Reported yields of fall wheat would indicate an average of 22 to 25 bushesl per acre. The shorter plants in the sheaves have only a short wheat head and in the majority of cases they are not filled. In all probability the cold weather of spring and frosts have affected these plants. Barley is ripening and will be followed shortly by oats.

Lincoln.—The peach crop is sizing up well and where spray measures were taken the quality of the fruit will be extra good. Plums are rather scattered in some districts and in others are heavy. The total crop however, is below normal. Grapes are sizing up well and from present indications promise a full crop.

Prince Edward.—The milk flow has fallen off on account of two weeks extremely dry weather. At yesterday's Cheese Board in Picton, 1047 cheese were boarded, selling at 22-3-16; 125 twins at 22-7-16. Generally, the crops of Prince Edward are the best for several years.

MINERS' SECRETARY.

A. J. Cook, secertary of the miners' federation, who left this week for Paris to attend a conference of the miners international federation, declared the situation was uchanged from the miners' standpoint. "We have made all our preparations. We are fully prepared for the struggle," he said.

SET UP UNIFORM STANDARD FOR DAIRY PRODUCTS

Department Finds That the Public Has All the Grading It Will Stand.

TASTE ACQUIRED

Will Be Some Time Before British Importer Will Accept Grades.

With reference to the setting up of a uniform standard of grading dairy products for the Dominion, a question which has agitated the minds of members of the House of Commons, it should be remembered that a uniform system of grading has been in force wherever grading is done provincially. It is only recently that grading has been done Federally.

Then in regard to a system of grading dairy products for home consumption, as well as for export, we find that the public have about all the grading they care to stand for now. These reforms have to be carried out more or less gradually. We have adopted an entirely new idea in the matter of grading cheese and butter for export, completely reversing the practice that had prevailed for the last thirty years. This the Department has done fairly well in even adopting a grading system for export only.

The home market has grown up as the result of a taste acquired by the public over a long series of years and the people are not demanding a grading system of dairy products for home consumption. That of course, would mean an increased number of inspectors and a much greater cost.

It will probably be a few years yet before grading for export is fully accepted by the British importer, so that there is time enough to talk about home grading. There is, however, voluntary grading and the same principle is adopted in regard to inspection and grading of eggs. It is not a new principle, but the government may not think it advisable to go beyond this at present, and probably will not contemplate any new rulings.

It is but honest to admit that in the matter of grading we are somewhat behind the times, just how many years it is for experts to say. There is the risk that neglect to grade for home consumption may mean that second-grade and third-grade cheese and butter may be left for our Canadian consumers, but it is largely a question of the cost of operation and also the advisability of going ahead rapidly or otherwise.

The Department take spride in having made progress. We started out late in the day, but we are going ahead. Undue haste, however, is to be deprecated and we believe the farmer will agree with this opinion. Activities that have to do with production are left to the provinces, and matters respecting marketing and grading are left to the Federal authorities. The Department has to determine the lines of demarcation between provincial and Federal activities and all these detail take time and demand patience.

MANY GOING OUT AS HARVESTERS

Applications For Tickets Would Indicate That 50,000 Will Be Obtained.

MONTREAL, Que., Aug. 3.—Announcement made last week that the record number of 50,000 harvesters will be needed from the East to gather the western Canadian harvest this year has already brought forth a heavy crop of replies and enquiries from all over. Letters are being received at Canadian Pacific headquarters here by the score from points as widely separated as Michigan and Ohio in the American middle west to Nova Scotia. In between these points some enquiries are coming in from Vermont, Maine, Boston, New York, Brooklyn and the Maritime provinces.

The great majority are from Quebec and Ontario and judging by the number of letters already received and with the date of the first excursion from this city fixed at August 18, it is confidently anticipated that the number required —large as it is—will be easily met.

In the meantime, general reports of conditions of the crop in the prairie provinces are optimistic.

FALL WHEAT IS ALL IN STOOKS

Spring Wheat and Barley Are Also Ripening Fast.

DUNSFORD, Aug. 3. — The heavy rain on Tuesday was a great help to the crops although a few of the farmers were rather disappointed at getting the last of their hay wet. However, in most places the haying season is past and large fields of stooks of fall wheat can be seen all along the road. Very little of it has been drawn in yet, although Vern Thurston has taken the lead and has had his in the barn since Monday. The spring wheat and barley is getting quite ripe too. Some of it will be ready to cut next week.

The raspberry crop has been extra good in this vicinity, both wild and tame ones being plentiful. There are lots of green ones on the bushes yet.

IN WOODLAND COURT.

By Wallace Havelock Robb.

"I just flew back from visiting,
'Way down in Tennessee,"
Said Wise Old Owl, the Woodland judge,
At court, beneath a tree.

"You Woodland folks, who think you're smart,
And ape the human kind,
Should go to court in Tennessee,
Perhaps you'd change your mind.

Intelligence, they seem to have,
And yet, at times, I think
They bray like asses—maybe they're
The donkey's missing link.

They claim descent from monkey-men,
They talk like monkeys too,
Except that everything is clear
As mud, when they get through.

I heard one fellow called a goose,
A witless, stupid man—
Now, Gander, there's a compliment,
To swallow if you can!

If asses, geese and monkeys were
Like all the men I saw,
'Twould make the woods a noisy place.
And I'd give up wild law.

In owlish judgm nt, now I sit,
And blink this ewise report:
I'd sooner hand out Woodland law,
Than mix in that mad court."

POISON IVY CAN BE ERADICATED

Brine or Chemicals May Be Used, But Hoe is Better.

DIG UP ROOTS

Year after year as folks fare forth to camp or summer cottage interest in poison ivy revives. Many have yet to learn to recognize these low, bushy, slightly woody-stemmed plants, rising from long rootstocks at or just below ground level, and bearing the characteristic leaves of triple, smoothish, pointed leaflets, and frequently the old clusters of round, whitish fruits beneath them.

Failing to recognize and avoid the plants, many people, susceptible to poisoning, find themselves presently interested in remedies. Few seem to be aware that on contact with the weed, or even with shoes, tools, etc., that have been in contact, they should promptly remove all traces of its virulent oil by freely lathering the skin with strong soap, and rinsing under hot running, or constantly changed water. Inflammation resulting from unsuspected exposure, or neglect of the above precautions, may be relieved by applying solutions of baking soda or Epsom salts, one or two teaspoonfuls to a cup of water, and bandaging. Various elaborate treatments are offered which are seldom any more helpful, or so readily available.

It is surprising how few efforts are made to clean up ivy from constantly frequented public and private grounds. Though eradication is bound to be laborious, there are plenty of people who could safely work at it. In hard or rocky ground, wherever injury to the soil does not matter, dry salt or strong brine might be applied before growth becomes too dense, or after mowing it with a scythe. Caustic soda and other poisonous chemicals are also recommended. As a rule however, direct removal of the rootstocks from the soil, by means of grubbing hoe, potato hook, digging or ploughing, when possible, is preferable. Sometimes when growing in leaf mold or rich soil, astonishingly long strands of rootstocks can be dragged out intact. This is most safely and easily done before spring growth commences. Small patches have thus been cleared up at one operation, which would have required repeated spraying.

GOLD FOUND.

In the district around Beardmore, a station on the Canadian National about 130 miles east of Port Arthur, a new gold c mp has opened up. Already claims are staked from Warneford station through Beardmore for a distance of 22 miles to Jackpine, a station between Beardmore and Jellicoe.

WILL INTRODUCE GRADING CREAM DURING SPRING

Market Provides for Three Grades, Special, First and Second.

STANDARDS SET OUT

Clean Food, Clean Equipment and Cool Storage Needed for Special.

BY GEO. H. BARR,
Director of Dairying.

Grading cream and paying for it on a graded basis will be introduced in the creameries of this Province early in 1926. It is therefore important that cream producers become familiar with the standards for the different grades and plan how they can produce cream that will bring the highest price. Grading the cream and paying for it on a graded basis provides at once three markets for cream; one for special grade, one for 1st grade and one for 2nd grade cream. It is the farmers' privilege to produce cream to suit any one of these markets.

If he produces special grade cream, he will be rewarded by receiving the highest possible price. If he produces first grade cream, he will receive a slightly lower price. If a second grade cream is produced, a still lower price will have to be accepted. Off grade cream is of little value and should be returned. The care given the cream will decide which market it will sell in. Therefore the cream producer who makes proper arrangements for taking care of his cream will be rewarded by receiving a better price than the man who will not go to any expense in taking care of his cream. The grade standards and the differences in prices are as follows:

Special Grade.

This grade shall include any lot of cream which is clean in flavour, of uniform consistency and suitable for making butter of this grade. Its acidity shall not be more than thirty-one hundredths (.30%) of one per cent. at the time of being graded at the creamery where it is to be made into butter.

First Grade.

This grade shall include any lot of cream which is reasonably clean in flavour, of uniform consistency and suitable for making butter of this grade. Its acidity shall not be more than sixty-one hundredths (.60%) of one per cent. at the time of being graded at the creamery where it is to be made into butter.

Second Grade.

This grade shall include cream that does not meet the requirements specified for first grade cream; such as cream that is bitter, stale, musty, metallic or otherwise unclean in flavour, or has an acidity of over sixty-one hundredths (.60%) of one per cent.

MEXICAN RECORDS SEALED 400 YEARS

Historical Society Seeks To Examine Archieves of Conquistador.

MEXICO CITY, July 31.—(Associated Press).—Negotiations are being pushed by Mexican historical societies to secure the revocation of an order by the descendants and heirs of Hernando Cortes, Spanish conqueror of Mexico, prohibiting the examination of the archives of the conqueror. These have been guarded for centures in the ancient Hospital de Jesus, which Cortes founded in Mexico City, and which is still being conducted under the patronage of Prince Pignatelly Cortes of Italy, the present heir to what is left of the vast estates of the Marquea del Valle.

During the Carranza administration an order from the department of the interior to transfer the 300 volumes to the national library brought action from the Italian legation, which sealed the room containing the books on the ground that they were private property. The seals since have been unbroken.

Another discovery which is exciting students of history is that of R. P. Mariano Cuevas, author of "The History of the Church in Mexico," who has announced that he has encountered five unedited letters by Cortes himself in the general archives of the nation, and the last will and testament of the conqueror in his own handwriting.

If you want good egg production next winter, see that your pullets are properly fed and cared for during the summer months. Pullets that have been poorly fed and poorly grown cannot be expected to become good producers. The requirements for good growth are: plenty of house room and range, good feeding, shade, and cleanliness.

Gather the eggs at least every day and better twice a day during the hot weather. Keep them in a dry, cool, well-ventilated place. Never wash an egg because it spoils the keeping quality. Market the eggs at least twice a week in hot weather but keep the small, inferior or dirty eggs at home; they depress the market for good eggs.

LESS GRASSHOPPERS.

Grasshoppers will be fewer this year than last, says C. E. Sanborn, professor of entomology at the Oklahoma A. and M. College. He bases this on the finding that the last winter destroyed more grasshopper eggs than the year before.

Hens That Can't Fly Have Been Developed

There need be no further quarrels with neighbors about gardens devastated by chickens. A breed has been developed which can not fly a fence 30 inches high, yet they are general-purpose chickens of substantial size.

Kiwi (pronounced kee-wee) is the name of this rather new breed, and the reason the birds can not fly is that their feathers, except to some extent on wings and tails, have no mid-ribs. Really their plumage scarcely consists of feathers at all but is a mass of silky hair.

Mrs. H. A. Boener, Lawrence, Kan., is generally credited with having developed the Kiwi fowls. She has not, however, disclosed the nature of her original stock nor the method by which she produced the new type. Occasionally "silkies" are found in other breeds, but these and also the Japanese Silky Bantams are distinct from the Kiwis. So downy are the feathers of the new breed that it seems likely a good demand for them will spring up for the making of mattresses and pillows.

The Kiwis are a general-purpose breed and the hens are fair layers. As yet they are so new that their qualifications have not been rigidly fixed. The present standard as set forth by the Kiwi Specialty Club of America specifies that cock birds shall weigh eight pounds, cockerels seven, hens six and one-half, pullets five pounds.

The plumage must be snow-white, beak yellow, eyes reddish bay, face, wattles and ear-lobes bright red, shank and toes rich yellow, and the entire body covered with a snow-white fluff.

DRESSING DUCKS FOR MARKETING

Better Returns From Dressed Ducks Than From Live Ones.

STEAM THE BIRDS

Green ducks should be marketed just as soon as they have completed their first coat of body feathers. The Pekin duck, which is the best breed for the "green duck" trade, usually attains marketable size in from eight to twelve weeks from date of hatching. Green ducks should be developed as rapidly as possible as there is a co-relation between rate of development and cost per pound, the cost increasing very rapidly as the ducklings reach marketable age.

Ducks may be marketed either alive or dressed. If the market is a local one the birds may be sold alive, but if the market is distant much better returns will be secured by dressing the birds before shipping.

When green ducks are being marketed alive the sale should be made before the birds are shipped as ducklings do not stand confinement well. Ship the birds in roomy, slatted crates and put in dry shavings to keep them clean and dry until they reach their destination. The ducklings should not be fed before shipping, and shipment should be made as early in the day as possible.

To secure the best returns for green ducks they should be sent to market dressed. The birds should be starved for about eighteen hours before killing, but they should be given all the fresh water they care to drink. The water will assist in cleaning out the intestines and thus prevent discolouration through fermentation of food in the digestive tract. When the birds are ready for killing hang them up by both legs. Ducks should be bled in the mouth and then the blade of the knife should be forced into the brain so as to render the bird unconscious. After bleeding has stopped the birds may be taken down, and then they are ready for scalding. Dip each bird in scalding water, leaving it submerged for about thirty seconds, remove it from the water to give it air and repeat the operation. Try to remove the feathers and if they do not come out easily dip the bird again. Wrap up the dead bird in a bran sack and let it steam for three to five minutes. When the feathers have all been removed the birds should be cooled in a barrel of ice water. By leaving the dressed birds in the cold water for five or six hours they will become quite rigid and can be removed and packed for shipment. Boxes or barrels can be used for this purpose. Pack the dressed birds in containers as closely as possible using ice to fill up the spaces and ship the birds to market with as little delay as possible.

(Experimental Farms Note.)

Barley Tests.

Pedigree Seed Corn.

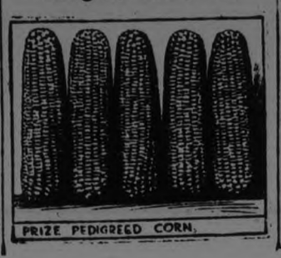

SWEET CLOVER PROVIDES MUCH FOOD PER ACRE

Early in the Season There Are Over Twelve Tons, Green Weight.

HFAVY MANURE

As Food for Dairy Cattle It Gives a Very High Milk Yield.

On May 15, three of us, armed with a yardstick, a scale, and a camera, went to a good field of biennial white sweet clover to learn something.

What we found would make the basis for an interesting guessing contest. Properly fixed up it would add a new turn to crossword puzzles. We have tried it out on a number of people. Some won't even risk a guess; others wish they hadn't said anything.

Here is the question: How much green weight is there in the tops and roots of an acre of biennial white sweet clover on May 15 in Southern Wisconsin? Guess before you read on and see how far off you are.

The man who makes the cross in crosswork puzzles would put it this way: A farm crop, the roots and tops of which weigh 27,527 lbs. per acre, green weight basis, on May 15. The answer is, sweet clover.

"It must have been some job to dig up an acre of sweet clover," someone says. It is quite a job to do this. Our advice is not to try it. We didn't. Theoretically we threw a stone over our left shoulder and where the stone fell we dug up one square yard of sweet clover—roots and all. There are 4,840 square yards in one acre. It's easier to figure than to dig.

Here are the figures for one square yard of sweet clover converted to the acre basis: Total top and root green weight 13.7 tons. Total air dry basis tops and roots 5,445 lbs. Per cent loss in weight, tops and roots combined, 80.3 per cent. This is equivalent to 1,913 gallons of water. To hold this water would require a tank 5 feet in diameter and 13 feet high.

The green weight of the roots on the acre basis was 8,167 lbs. or 4 tons. The air dry weight of roots on acre basis was 1,966 lbs. The per cent loss in weight in roots was 76.

May 15 is earlier than most crops make a showing in the north, and yet on this date this sweet clover would furnish nearly 14 tons of green manure, or 3,479 lbs. of very dry hay for the cows and 1,966 lbs. of dry roots for the soil.

If it's green manure that one wants there is no better way to get it. If it's good cow pasture that one wants we are sure that most cows will not object to an early start. For the 15th of May it's quite a pasture at that, because an acre of it would feed 129 cows one day, 32 cows four days, 8 cows 16 days, 2 cows 64 days, or one cow 122 days, allowing each cow 150 lbs. of green sweet clover each day and assuming that there would be no further growth.

For each 150 lbs. of sweet clover consumed there would be about 13.8 gallons of water and 27 lbs. air dry hay consumed. There are both food and drink in the crop. This hay would supply about 2.94 lbs. digestible protein and 13.69 lbs. total digestible nutrients daily. A 1,200 lb. cow producing 20 lbs. of 4 per cent milk daily would require 1.92 lbs. digestible protein and 16.32 lbs. total digestible nutrients. The surplus of protein added to the carbohydrates in the sweet clover ration would make it only about a pound and a half short of adequately supplying this 1,200 lb. cow with nutrients to produce 20 lbs. of 4 per cent milk daily. A crop that would enable a dairyman to harvest 103 lbs. of butter-fat per acre on May 15 is worth thinking about, in addition to which it waters the cows at the rate of 15 gallons a day.

There were 111 sweet clover plants on the square yard dug up. Surprised again? So were we, but we counted all of them.

Arrangements For Harvesters

MONTREAL, Que., Aug. 3. (Special by the Examiner).—If the crops now ripening in western Canada are going to be harvested as they should be, 50,000 harvesters will have to be taken into the three prairie provinces and distributed throughout the farms. This is an unusually large number. In 1923, 3,000 went from Eastern Canada but there is no doubt that the full Quota required this year will be readily obtained.

The return of the harvesters to their homes in the East is arranged for as follows.

On arr val at the destination where the harvesters take up their work, verification certificate of their ticket is deposited with the station agent and when they are ready to return they are sold a ticket through to their starting point at a rate of half a cent a mile to Winnipeg, plus $20.00 to their starting point in Ontario or Quebec.

Milk Flow Falls

BURNBRAE Aug. 3.—The milk flow has fallen off considerably in July due to heat and flies. A few farmers with second growth alfalfa pasture or a few newly-freshened cows are holding up well but most of the spring-freshened herds have dropped. The price of cheese holds steady over the 21 cent mark. June cheese averaged over 20c per lb. and paid patrons for butter-f at as high as 51 3/5 c per lb.

In fertility tests at an experiment station the addition of phosphorus alone has increased the yield of all crops about 30 per cent. This test has been carried on for 15 years.

A "Different" Vacation

By MARY C. McLELLAN, Peterboro.

Having finished supper, a certain family lingered at the table, holding a consultation, or as the son called it, a "pow wow" over the engrossing subject of their annual visit to the Beach.

There was "father," a big handsome man, genial and gentlemanly, full of good humor and the finest type of natural courtesy.

There was "mother," a most delightful woman. Perfect happiness had permitted her to retain all her youthful charm, and her hair of rippling gold had no encroaching silver threads among its heavy coils.

The son was a tall athletic young man, home from college graduation and eager for business, just such a fellow as his father must have been some years before,—the same dark curly hair, fine forehead and dark eyes of brilliance and keenness. The same broad shoulders, and best of all, the same unfailing good humor.

Then there was the daughter, graduated from high school, a dainty bit of femininity, with large blue eyes in whose clear depths one read sweetness and beauty combined with a perpetual bubbling of fun. Her wavy brown hair framed a sweet oval face, full of vivacity, sparkling with life and boundless energy.

As the mother folded her napkin she had said, "we really should plan about our beach trip."

"Oh Mumzie dear, do let's have it different this year," coaxed the daughter.

"Yes," echoed the brother, "that's what I say, too, do let us introduce into our annual pilgrimage something exciting."

"But," queried his father, "how are you going to work up any excitement over a trip to the beach? There are no lions there, unless you develop into one ——"

"No, but," insisted the son, "we get into a rut; we do the same things each summer. We go to Weyburn Beach just because we went there last year. We went last year because we went there the year before. The men sit at the west end of that half acre of veranda, smoke endless smokes, read papers and talk shop; the women gather in squads on the eastern half acre, and 'tat' as they swap notes on measles and chicken-pox, —one tells how Billy's chicken-pox hatched out, Mrs. Jinning Jones tells how far you could hear Johnnie whoop, and how early Jimmie talked or how late he walked and how early he cut his teeth ——"

"You awful boy," interrupted his mother, "we do not, and you don't know 'crochet' from 'tat.'"

"Here! here! Mumzie," chimed in the daughter, then announced firmly, "Motherkins must have some pretty new dresses."

"Mercy, no, child," she replied, "I am so old now, it doesn't matter how I look."

A triple protest was raised in unison, for the mother in that home was the centre around which the family revolved. The son was emphatic in his protest, declaring "you and Dad look just as young as Sis and I do."

"Sis" sat with her elbows on the table, her cupped hands supporting her chin. At her brother's remark, she gazed long and thoughtfully at her parents in an abstracted way, while the trio settled several minor details and decided not to visit Weyburn Beach, but to seek a different beach.

Suddenly "Sis" sat erect, clapped her hands ecstatically, and bouncing up an down on her chair, declared jubilantly, "oh I have the most deliriously delicious idea, oh we will, we will! and it will be different all right."

They skeptically demanded she should lay her plans before them, which she proceeded to do in detail but as a gust of wind sweeping through the house, blew the dining room door shut with a resounding slam, we are not permitted to hear her highly colored plan, but as she finished, the door was opened and we may hear the chorus of remarks her plan elicited. Her father leaned back and roared with laughter, her brother assumed a tired air and said, "good stuff, but I don't see much fun in it for me," and her mother said, "it is the silliest of all silly plans and too absurd for words." Then she giggled like a school girl and looked at her husband who was regarding her with a quizzical smile. He said to her, "you fit the specifications my dear, but me, oh man alive!" Then turning to his son he asked in mock deference, "could I read any at all, just the Amherst Daily News perhaps?"

It was then the little daughter with sweet insistence, honeyed blandishments and adroit wheedling, carried the day, gaining a reluctant and protesting consent, after which she skipped away, closely followed by her brother to "dope it out" as they said.

. . . . . .

It was a warm July morning at Freemont Point,—the spacious verandah of the one hotel, facing the beach, was a pleasant scene. There were a number of pleasant faced mothers there, whose husbands spent week-ends at the hotel, a few married couples spending their holidays together and the usual group of children romped on the beach. As is often the case one or two who might be termed "oddities" afforded amusement for the others.

The guests were enjoying the sea breezes and the many comfortable chairs on the verandah, and were prophesying a scorching hot day; several grew reminiscent, and many tales of extreme heat were in the telling, when the tales suddenly lost point, as a couple drove up in a taxi. The gentleman stepped out and assisted his companion from the car. Her lithe and graceful movements showed this attention to be scarcely necessary.

All eyes were upon the couple as they approached the verandah steps, and Mrs. Phoebe Spicer said to Mrs. Griggs, her fat neighbor, "humph! bride and groom, very gallant he looked a-helpin' her out, but wait ten years and he'll be a-lettin' her climb out by herself, and she won't be a-lookin' at him so gushy mushy."

"Laws!" exclaimed Mrs. Griggs, as soon as Mrs Spicer paused for breath, "everything new, the whole kit and calabash, new hat, new gloves, new suit —what kinda materal is that, Phoebe?"

By this time the smiling couple had entered the hall, signed the register and disappeared.

Mrs. Phoebe Spicer, tall, angular, and eagle eyed, rose and going cautiously into the hall, peered intently at the register, then going back to her former seat announced, "it's Mr and Mrs James J. Stanbury of Frenwick, now where in the time o' nation is Frenwick?"

"It's som'eres around Leschester way, 'pears to me," said Mr. Griggs. "I mind there was a man there had a garden, 'bout the size of that there lawn, and ——" Mr. Griggs paused a moment to stimulate interest, then launched into a complete summary of the amount of vegetables raised on that garden plot, until Mrs. Spicer cut in with—"for the land's sakes, he must'a stood that garden up on edge and cultivated both sides of it."

Then her thoughts, returning to Mr. and Mrs Stanbury, she said, "I suppose now they'll spoon and honeymoon till we'll be nigh about sick."

The other ladies, although not so voluble, were equally interested, and many conjectures were heard regarding the new-comers, their appearance, probable occupation, and especially their ages were discussed in subdued tones.

Little Miss Speers chirped, "oh isn't it romantic having a bride and groom come, and isn't she sweet?"

"Humph!" sniffed Mrs. Spicer, "she'll never see thirty again, and just wait till she confronts the same old dish cloth three times a day for ten years ——"

"Oh, dear," squealed Miss Speers, "a dish cloth would never wear that long——"

"You know what I mean," said Mrs. Spicer, "and you'd profit to steer accordin'ly."

Jolly little Mrs. Barrington assured them she felt positive the bride was not even thirty, but Mrs. Spicer insisted "you haf to allow two to ten years for all them new duds; you dress me all up in them new clothes and I'd look ten years younger."

"Yes," agreed Mrs. Griggs meditatively, "dressed up in those there new togs, you'd look to be about ——"

Here Mr. and Mrs. Stanbury appeared on the verandah and Mrs. Griggs' estimate was mercifully cut short.

Mrs. Spicer whispered to Mrs. Griggs, "see her look at him as if he was governor or premier or archbishop."

"Well, she's got someone worth looking at," returned Mrs. Griggs. It may be mentioned the late Mr. Spicer had been an extraordinarily homely man.

"Did you notice," boasted Mrs. Spicer, "how quickly I picked 'em out for bride and groom? I always was the observinest one of our family, an' I just spotted 'em as quick as you'd say scat."

Here they observed Mrs. Stanbury opened a dainty bag of embroidered silk and took from it a handkerchief; as she did so a miniature shower of confetti fell about. Mrs. Stanbury looked up into her husband's face, blushing and smiling, while he bent his head and with shaking shoulders, murmured something to her, over which they both laughed in repressed merriment.

For a few moments she moved amon the ladies, and by her unaffected ways and sweet personality, won every heart among them, although the opportunity to question her was not to be missed.

"How nice your husband seems," said Mrs. Barrington.

"Indeed he is," agreed Mrs. Stanbury, with enthusiasm, "he is just a prince," and her face lighted up as she spoke.

"Have you known him quite a spell?" queried Mrs. Spicer.

"Oh, yes, a long time and ——" but further questions and answers were suspended, as all eyes were turned upon a new arrival, a fine looking young man carrying a shabby suitcase and a shabbier club bag. His clothes were obviously worn and a neat patch adorned the right elbow of his coat sleeve but his manner was nonchalant and buoyant.

He paused and spoke to Mr. Stanbury in a respectful manner, who replied with a careless "hello Roger." The young man passed in to the hall, Mrs. Stanbury joined her husband and together they strolled down to the beach.

Mrs. Spicer again visited the register, and returning, said with assurance, "Roger Stanbury,—now I'll guarantee he's Mr. Stanbury's younger brother. You mind I said I was always observin', —well it 'pears like a gift, but anyway, it's just as clear to me as the nose on your face that this young fellow is Mr. Stanbury's kid brother,—see the resemblance? I noticed it first thing, and there's the name—that settles it. The young fellow is poor—did you notice that patch? You see his elder brother has prospered, bein' in business a few years, then o' course gettin' married he's a-puttin' his best foot forrard in the matter of clothes and such. Then did you notice how respectful like Roger spoke to his elder brother—?"

Mrs. Griggs cut her oration short to say, "he may have spoken respectfully, but Mr. Stanbury didn't seem tickled to death to see him: didn't hand him any bouquets."

Mrs. Barrington's merry voice broke in, "rich men always have poor nephews, and I just guess you'll find this Roger is Mr. Stanbury's nephew, and has come here on purpose to work on the sympathy of his uncle, and try for a job in his store, or warehouse or blacksmith shop—"

"Blacksmith shop!" squealed Miss Speers, "didn't you notice his hands?"

"He's an insurance agent, take my word for it," urged Mrs. Griggs, "every insurance agent has that way with 'em."

"What way, pray tell?" parried Miss Speers.

"Oh, well, they just make you believe in 'em and for the life of you, you don't know why," she answered.

"No, sir-ee," put in quiet little Mr. Smith, "he's got the square jaws of a bank president. He deals in figures,—that man."

The debate suddenly ended as the dinner gong sounded its welcome summons. While they were seated at the table, two young ladies arrived, and after very hasty preliminaries were seated at the table; one a tall dark-eyed girl was seated beside Mrs. Spicer, who soon found her name was Olive Barton; the other, a demure little Miss with wavy brown hair was seated directly opposite Roger Stanbury. She glanced about the table and her eyes rested for a moment upon Roger's handsome face. Instantly a smile flashed across her face, transforming her into a veritable sunbeam.

Roger's expression showed a very evident appreciation of her charm, and when the guests filed out again to the veranda, he managed with adroit carelessness to seat himself opposite her, on the broad upper step.

The men stood about discussing a boating trip, while Mr. and Mrs. Stanbury had resumed their former seats, and as he opened a book several atoms of confetti fell fluttering to the floor, falling beside the demure little lady on the step. She gazed at the specks, then raised questioning eyes to Mrs. Stanbury's sweet face, taking a swift survey of the lady and her attractive attire, glancing also at the devoted gentleman. A light dawned upon her winsome face, and she smiled upon Mrs. Stanbury, who not only smiled in return, but evidently introduced herself and her husband. As they rose and stood together, Roger appeared at the elder Stanbury's side, and more introductions followed, after which Roger and the little lady strolled down to the beach together.

"Well, for all land's sakes, did you see all that?" demanded Mrs. Spicer; "her name's Betty Henderson," nodding her head in the direction of the register. "Just came, and yet wasn't she givin' him the sweet smile at the table? I'll just bet he falls in love with her."

"H'm, yes," grumbled Mrs. Griggs, —"and him with most likely not a dollar ahead. Patches and fallin' in love don't somehow seem to fit in."

"Well," soothed Mrs. Barrington, "his uncle must approve of it, for he introduced them."

"Oh, they are so sweet themselves, I s'pose he thinks it's all right in his kid brother," sighed Mrs. Spicer.

Mr. Stanbury was devoted to his wife. He shielded her from draughts, placing a scarf about her shoulders if a puff of wind sprang up, and anticipated her every wish, while she evidently looked upon him as if he were indeed a prince.

Roger and Bettyb became inseparable companions, and the ladies unanimously agreed it had been a case of love at first sight. Gradually a friendship grew up between Betty and Olive Barton, and very soon Olive accompanied the young couple on their walks, boating trips and other pastimes.

Then Mrs. Spicer, who had proclaimed the flirting of Betty and Roger as "simply sickenin'," took upon herself a new grouch. "Now," she said, "when that nice Betty girl gets herself a handsome beau with a rich brother, that Olive girl comes along and butts in. Just look at the beauty of her,—she'll cut Betty out, you'll see! She's a silly little goose to let her be a taggin' along."

Betty apparently untouched by the slightest thought of jealousy, enjoyed every passing hour; in fact, the three young people seemed to radiate happiness, although Mrs. Barrington once found Betty looking fixedly at the patch on Roger's coat sleeve with a very thoughtful expression on her usually merry face, and privately decided "she's counting the cost of marrying a poor man."

The days had passed all too quickly, until the Stanbury's stay was coming to a close. Their last day, a bright sunny morning with a strong breeze, found the guests planning their days programme. Roger invited Betty to go boating, and they promptly disappeared in the direction of the beach.

"It is so windy, I am going in to write letters," said Mrs. Stanbury; "there will be so much else to do tomorrow."

"I will write a dozen or so, too," her band said, as they went in together.

The writing room was on the sheltered side of the house, and their correspondence occupied the greater part of the morning. Meantime the breeze increased to a heavy gale; great waves were rolling in against the diving stand with angry violence, and the ocean was a mass of seething white-caps when Mr. and Mrs. Stanbury reappeared on the veranda, where they suddenly halted in horror, and Mrs. Stanbury went white to the lips, as clutching her husband's arm, she gasped, "Oh Jim, the sea! the children! oh Jim, the children, they are out there in that awful sea,—oh, they may be lost!"

Tremblingly she hid her face in her hands for a moment, then sprang forward, as if for rescue or death, closely followed by her husband, whose face expressed the gravest concern, when around the corner came Betty and Roger laughing gaily, and running lightly up the steps confronted the deeply agitated couple.

Mrs. Stanbury caught Betty to her convulsively cried, "Oh Betty my darling daughter, I thought I had lost my children," and she looked shuddering at the sea.

Betty, forgetting all else, exclaimed, "Oh, Mumzie dear, I never thought to tell you—the boatman would not let us have a boat,—he knew it was going to be rough, and I am so sorry dear Motherkins, that you were worried."

Roger, standing by in mingled compassion and amusement, turned to the elder Stanbury and said, "Well, Dad, they've spilled the beans at last."

"Yes, my son, but all's well that——" but the proverb was cut short as Betty clapped both hands over her mouth, then squealed, "O-o-oh, what have I —what have we said?"

"I suppose we have let the cat out of the bag," laughed her mother hysterically. "But——"

"Oh, dear!" lamented Betty self reproachfully, "and I had such a beautiful tableau all planned out, for when the car comes for us."

"Oh, well, this will do for tableau daughter," said Mr. Stanbury, as he glanced amusedly at the looks of incredulous astonishment all about them, —from Mrs. Spicer sitting open mouthed, occasionally murmuring to herself "Well, for all land's sakes," to Olive Barton, standing by with heightened color and a perfectly inscrutable expression on her face.

Mrs. Spicer was the first of those who had gathered about the quartet to find her voice. "I thought at first, the bride had gone sorta crazy like," she said.

"Bride!" shrilled Mrs. Griggs,—with grown up young people calling her mother." Then, turning to Mrs. Stanbury, she demanded, "are you their step-mother?"

"No!" cried Betty, answering for her mother, "step-nothing, but my ownest Mothery Mother."

"But," protested Mrs. Griggs, "how can a woman of thirty——"

Mrs. Stanbury's clear laugh drowned the question. "My dear Mrs. Griggs I am forty-one," she said.

Mrs. Spicer turned to Betty, "how about your name—Betty Henderson; ain't a widow are you?"

"No," laughed Betty, but my name is Betty Henderson Stanbury, but it is so much name, I thought a part of it would be enough for this trip." Then with sparkling eyes and glowing cheeks she told of the plan she had evolved a few weeks before, of her insistence that her parents should go as bride and groom, wearing for once, all the new things, "and I do assure you," she chuckled, "I had a time and a half to persuade my dear folks into an agreement. Dad laughed, Mumzie said it was silly seventy-nine times, and Roger thought it would be no fun to flirt with me——"

Here Mrs. Spicer shrilled, "land's sakes, and I was getting jealous fer you, of that Olive girl; I thought you was a goose to allow her——"

"Sh-h," interposed Mrs. Griggs, laying violent hands upon her, "she'll hear you."

Roger, blushing furiously, glanced in the direction indicated by Mrs. Griggs, and met a pair of dark eyes, and if looks are any indication, it would be safe to venture the opinion that Olive did not seem disappointed to find this wonderfully fine-looking young man was only Betty's brother.

As the chattering group dispersed, Mr. Stanbury said to his son, "Roger, the first thing you do should be to shed that patched coat."

"Agreed, Sir Dad," he said, but thoughtfully added, as he glanced again in Olive's direction, "I like to think I made friends in a patched coat."

"Yes," taunted Betty laughingly, "and you were sure there'd be no fun in the plan for you."

Later, Roger correctly attired in outing flannels, spent two whole hours bidding Olive goodbye, and the most casual observer would decide he had found a new rut, and that he would wish to spend the next summer's vacation at Freemont Point because he had spent this one there.

As the Stanbury family left in a big touring car, Betty said, "Oh, I have had a deleriously delicious time, and it was different."

COLIC

There's nothing like Chamberlain's Colic and Diarrhoea Remedy to end the miserable, weakening effects of colic and diarrhoea. For children or adults. Never fails. At all druggists.

CHAMBERLAIN'S DIARRHOEA REMEDY

KU KLUX KLAN DOES ITS STUFF

Above is an exclusive photograph of the reception of a class of new members into the ranks of the Ku Klux Klan of the British Empire at Toronto. The Klan has made strides of late and has now branches in Hamilton, Niagara Falls, St. Catharines, London, Woodstock, Brantford, Sarnia, Kitchener and other points. Public meetings and a parade in full regalia are planned for the near future. The picture is the only one of an initiation ever taken in Canada.

HER GREAT AMBITION IS TO SWIM THE CHANNEL

Miss Eva Morrison of Pictou, Nova Scotia, although only nineteen years of age, has already performed some feats as a swimmer, which show skill and endurance beyond the strength of most hardy men.

Last year she won the swimming race four miles out to sea to Pictou Light, beating the men competitors, an especially difficult swim because of the cross currents. The water is also very cold, never over forty degrees.

The icy sea forced fourteen men swmmers out of a match at Halifax, but Miss Morrison stayed in and finished the ten mile course.

A few months ago, she went down to Boston to show Americans what she could do in the ocean. When she reached Boston, several men decided to swim the race with her from Charlestown Bridge out to the Boston light house, a distance of twelve miles through rough sea. But the water was very cold, only sixteen or eighteen degrees above freezing, and all the male contestants but one abandoned the swim at once. He swam out a mile and then turned back because of the cold.

But the girl went on and on until she had covered six, eight, ten miles. A half mile farther on she had to give up, though she was within a mile and a half of her goal, because the tide had turned too strongly to make it possible for any human to battle it. A delayed start in taking off for the swim was wholly responsible, but Eva Morrison would not let any such incident prevent her swimming that whole twelve miles in one stretch.

Eva Morrison, Nova Scotia's claimant to the crown of King Neptune.

So, just a week later she tried it again, diving off the Charlestown Bridge at three o'clock in the morning in order to beat the tide. This time she swam alone and in seven hours and a half this girl from the north swam the twelve miles to the Boston Light. The row boat that accompanied her was not easy to land on the beach there, and the girl who had been in the water seven hours and a half was still so fresh that she lent a hand in pulling the boat on to the beach.

When she had finished this swim, which is considered a classic test of any swimmer's skill and endurance, and her victory was being acclaimed, she only said, "That is just one more bit of swimming finished. Some day I want to swim the English Channel."

And she is just the sort to think it great fun to try to conquer that choppy sea, this girl who has trained her body so splendidly in northern waters which most people would consider quite too cold to even swim in.

ORGANIZER OF WORKERS WAILS RED ELEMENT IN TRADE UNIONS

George Barnes Says Community Must Reassert Its Supremacy.

ACTION NEEDED.

Men Who Lead Would See Blood Spilled Without Compunction.

LONDON, Aug. 3. — (Canadian Press).—Trade unionists of the old school, who are regarded as fossilized by new leaders, such as A. J. Cook, secretary of the Miners' Federation, are shaking their heads over the latest demonstration of power achieved by the unions in connection with the threatened strike of coal miners last week.

George Nicoll Barnes, who served as Labor member of the House of Commons for Glasgow from 1906 to 1922, and who for many years has taken an active part in the co-operation movement, told the Daily Mail that when years ago he helped to organize unskilled workers he never foresaw that they one day would "take the community by the throat."

"In view of what happened last week," he declared, "the community must in some way re-assert itself and become top dog. The Red element, although very small in number, has assumed the direction. It is represented only to a small extent among positions of authority in trade unions, but the leaders are being dragged along by it.

"Among the signatories of last week's order forbidding the transport of coal in the event of a strike, were men who knew the goal to which they were heading and who would see blood spilled without compunction.

The future course of events cannot be forecast. One can only think the country is marching to industrial chaos."

BRITISH PEDESTRIANS UNITE.

Protection Association Formed to Save For Walkers a Few Chances of Living.

LONDON, Aug. 3.— This is the first country to take up the cause of the pedestrian against the motorist. There has been organized the "Pedestrian Protection Association" to save for the folks who walk some chances of living.

The immediate causes which brought this about were the rapidly increasing street accidents. In 1918 there were in Great Britain 36,685 accidents of this kind; in 1921, 26,621; in 1923, 83,101, and in 1924, 96,215. This increase of casualties in proportion to the growing number of automobiles and the pedestrians fear extinction.

America is held up here as an horrible example, for it is currently reported that there nobody is expected to walk. If one persists in being so rash he must take his chances. He is merely putting himself on a par with tightrope walkers and parachute jumpers.

Beauty Transformed.

But the British people like to walk. From time immemorial they have loved their country lanes and have delighted to stroll along them. Now, of a sudden, the country lanes are turned into motor roads and engines come tearing around blind curves and out of hidden driveways without notice.

This is the reason the toll of accidents is heaping up. They are becoming as costly as war, and the number of fatalities is nearly as great.

The motorists were first to realize the enormity of the danger and they took steps to protect themselves. They succeeded admirably and the service given by the two automobile associations of Great Britain is unexcelled.

"Road Hogs" First.

But still there was no one but himself to look out for the fellow on foot, and in the greater number of cases he was the chief sufferer. Now he has his own organization, and among the first fellows he is going to get is the "road hog."

"Every man or woman is a pedestrian," said Norman Gasson, the general secretary of the new organization recently. "We are in no way opposed to the motorists. In fact, we are eager to make matters easier for the careful driver. But we are out to eliminate, if possible, the road hog. We hope to do for the pedestrians what the automobile associations do for the motorists."

The pedestrian's organization will back the automobile associations in their efforts to get better roads and better road markings and in every movement designed to make the highways safer, pleasanter and more serviceable. But in every contention they will have the point of view of the man on foot, and they will see that life is made a little safer and happier for him.

PIPE BAND CONCERT HAD BIG AUDIENCE

Piping, Dancing and Singing Received Favorable Comment.

General comment is usually the criterion of anything pertaining to the concerts in the parks during the summer months, and the following opinions expressed thus, speaks for itself. "I always enjoy the Pipers' concert, and truly a credit to you boys," said a life resident of the city. "A real treat and credit to the city for such an organization," replied an elderly lady, and another gentleman retorted, "I wouldn't miss a Pipe Band concert for anything." If applause and noise from automobiles is any indication of praise, no doubt the city "Kilties" received an abundance of it at the concert given in Victoria park Friday evening.

In full Highland Cameron regalia the Pipe Band opened up the proceedings with two six-eight times.

An appropriate song, "March of the Cameron Men" and encore, given by Mr. John Anderson, was well received.

A very pleasant feature of the concert is the introduction of feminine singers, in which Miss Doyle, a local soprano singer, rendered up-to-date songs and was compelled to respond to many requests.

It is one thing sure, a Highland dancer not on the artist list, would be out of the ordinary, but Miss Isa Thompson gave an excellent account in dancing when she danced the Highland Fling and the difficult Sword Dance, to the strains of the pipes played by Piper Milne, who also played a march, reel and strathspey during the evening.

"Scots Wha Hae," sung by Pipe Major Jack Smith, in dramatic military fashion, appealed to the audience.

"Never Enough," was the chorus flung at Robert Hendry, who was brimming over with mirth in his repertoire of songs and stories. His "Canadian Girls for Me" was given an able setting when a little fair-haired maiden wandered on the platform at the time he was singing and stayed with him until he left her with a "kiss" and a roar of laughter filled the park. Smith and Hendry then sang "Love's Old Sweet Song," and as a special request, Harry Lauder's impersonator gave "I Like the Swagger of Your Kilt."

Throughout the programme the band played "Portree Bay," "Scotland the Brave" and many more to the audience that stayed until the final of a good concert.

Description of bandit: He had a face as hard as a newlywed wife's biscuits.

DIED THIS WEEK.

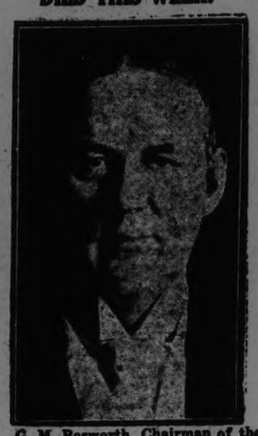

G. M. Bosworth, Chairman of the Canadian Pacific Steamship Lines, who died this week in London, following an operation.

W. J. ENRIGHT who creates "Once Upon a Time" the Fairy Tale Strip

BEGIN NOW to Follow These Charming, Picture Stories with Your Children and Observe How You Enjoy Them Yourself

Show windows at home

YOU can get a degree of enjoyment just by looking at show windows . . . seeing the clocks, radios, fountain pens you might like to own. But you can't be sure you'd like them till you know their unseen merits. What they do, how well they do it, how long they'll keep on doing it well.

When you look at advertisements, you are looking at show windows that display not only what you see, but what you can't see. The product, its quality, use, pleasure to you. All you want to know about it—yours at a glance. You don't need to walk blocks to see what's new . . . nor look at it in doubt. Nothing doubtful is offered. It can't be doubtful and be widely advertised. You are as sure of a product's worth as if you saw it in a window, asked about it, examined it, took it home and tried it. The facts in advertisements are the facts of actual use.

You can get more than enjoyment out of these show windows at home. You can get solid economy.

Read the advertisements. They make your choosing wise

The Merry Men of the Greenwood had assembled out at the home of Wess Johnson, the now fully acknowledged Robin Hood of the band, for a Saturday in the woods.

The boys had arrived half an hour ahead of time, in order to help Wess pick twenty-four boxes of raspberries for market, a task which the ten boys completed in no time to speak of. Wess was free for the day.

The band had just arrived at the old cedar rail fence, and some were over it, when a thunder storm came up. It was a thunder storm of the all-day variety, so the boys all ran back to Johnson's and our story finds them up in the hayloft of the huge barn, sitting in a circle on some hay spread on the floor, with Robin Hood in the centre, sitting on a knot of pine that proved too tough for the ax, and telling them a Grizzly Bear story which he had heard from one of those queer fellows called naturalists.

The barn doors were open and the rain poured down outside, and the gloomy Merry Men soon forgot they were even in a barn, for their Robin Hood had them hugging their knees and thinking they were away in British Columbia, in the Grizzly Bear Rocky Mountains.

"You see," said Wess, from his pine-stump perch, "this is a true story. It was told to me by one of those queer bird and bug hunters, but you Merry Men will have to meet some of those guys, for they know a few things, those same guys, they aren't half so dry as folks think. Why, this man is an uncle of mine; that's how I came to know him, and when once I got him to tell me some stories, I liked him better than other folks."

The other boys swallowed all this preliminary gusto and looked up to Wess as one who had secret magic and strange friendships among wise men.

"Yes-sir-ee, this is the truth," said Wess.

"Before the war, the German Government sent two of their most stubborn and short-sighted butterfly naturalists out to British Columbia, to visit a strange and beautiful valley, far in the mountains to find some more strange and more beautiful butterflies that were known to live there.

The Canadian Government sent these two silly wise men to my uncle, with instructions to take them into the beautiful valley and keep them from breaking their necks and help them to find the butterflies wanted.

My uncle got an Indian guide, some horses, tents and food, and away they all went, up into the Grizzly Bear country. The Germans were warned about the wild country, but being over wise, they knew it all, and when a man gets that way, you just have to let him lose his head and then find it for him, and he is willing to admit that other folks maybe know something too.

Anyway, the valley was reached in about a week and the Indian and my uncle started to put up the tents and make the camp ready for a good stay. These two were very busy

The two short-sighted and terribly fat Germans started to go in search of bugs, beetles and butterflies, armed with nothing but magnifing glasses and nets. My uncle is just as good as they are at that stuff, but he is human and they didn't think he knew anything.

They started off. They were not missed, for there was so much to do that nobody watched the other guy

One German strayed only a little way, becoming interested in some flowers near at hand. The other German went farther and farther up the sloping ground, toward the rocky heights. He would just miss a butterfly, chase it like mad, miss again and again, and so on, until he was quite far up.

Bears are so very human that they do things we might do ourselves. There was a huge Grizzly Bear up there, but when he saw the German acting so much like a madman, chasing a little butterfly about, he forgot he was a bear and became human for a while, just peeking from behind a rock and wondering what that stupid monkey of a man was trying to do.

Where there are Grizzly Bears, things do not generally die down without excitement. Something generally happens, and this was no exception.

"Wheee!" exclaimed Jimmy, "I wish I had been there, I'd have given that—"

"Ah you keep quiet, Friar Tuck, or we will have little John punish you for interrupting Robin Hood," said Bill.

There was a general rumpus for a moment, then Wess was permitted to go on.

"The Grizzly was sitting there and the German almost poked his goggly eyed glasses in the bear's face before he saw him.

"Wow!" yelled the naturalist, dropping his net and gasping for breath He turned on his heel and started down the mountain yelling like a madman, which he was by this time, hollering for help and the curious bear just running after him in a half curious manner.

But curious bears get angry when their curiosity is not satisfied and the running man made the bear angry and they both came running toward the tent.

The nearest German did not see what was the matter until it was time to run, so he headed the procession, two fat goggly eyed naturalists and a bear, reaching out from behind, trying to hook the clothes of the nearest man. Down they came.

My uncle had no time to get a gun and the Indian was with the horses, and everybody was taken by surprise. Before anyone could do anything to help matters, the procession arrived and was now headed by the Indian, followed by my uncle, followed by two fat men and the bear. The procession went round the single tent, like a whirlwind, until my uncle got behind the bear, slipped into the tent on the next whirl round and got a gun, thus ending the story. The Germans were so scared that they went home that day."

"It has stopped raining, Robin Hood," said Friar Tuck.

In two minutes, the Merry Men were out of the barn.

(Copyright, 1925.)

GOOD NIGHT STORIES

By Blanche Silver

DEE MEETS A REAL-FOR-SURE FARMER.

When Dee stepped on the smooth place that skirted a little ant hill she was startled by a tiny voice.

"Please, please, don't walk on there," called the tiny voice, and Dee, glancing down, saw a large brownish ant in front of her feet. "Please don't step on my garden. It takes us a long time to plant and keep it looking nice."

"Oh, I beg your pardon," said Dee, stepping back from the smooth place onto the grass again. "I didn't mean to step on your garden. Why, how funny. Is all this land yours? All the smooth place, I mean."

"It certainly is mine," laughed Mr. Brown Ant. "That is, my family and I have cleared it all out and have it planted with juicy grass."

"I'm sorry I'm so big," laughed Dee. "I'd just love to come in and see your place. I sure wish——" But Dee got no further. She began to shrink and shrink and the grasses that were below her feet before towered above her head like giant trees. "Why, I am as tiny as you. May I come in now?"

"Certainly, certainly," laughed Mr. Brown Ant. "Just don't step on my grass. You see, we had to work hard to clear this space around the ant hill. It's all planted with a grain-bearing grass that has a seed something like the rice your Mama cooks

"It Looks Like a Farm."

for you, only the grains are much smaller than rice."

"And what do you do with the grain?" asked Dee. "Why, it looks like a little farm, as sure as I'm alive! Are you a Farmer Ant?"

"They call us Agricultural Ants," replied Mr. Brown Ant. "We gather the grain when it is ripe and store it down in our cellars. Never seen the inside of our houses? Well, come right in and you'll see something new," and he led Dee over to the very center of the smooth place to a little ant hill. He ran up the side of the hill and beckoned to Dee.

Several brown ants came out of the opening, each carrying something in his mouth.

"Don't mind them," laughed Mr. Brown Ant. "They are my workers. You see, the rainstorm we had last night just soaked our seeds and youngsters, so everything has to be brought out into the sunshine to dry. Seeds that are not soaked too much we dry and store away again, but those that are too wet we throw away. Come right in," and he led the way down a long hallway, Dee close at his heels several rooms opened off this main hall. These rooms were crowded with little brown ants, every one as busy as could be. Dee peeked into them as she passed, but followed Mr. Brown Ant down to the very end of the long tunnel, where there was a great big room, just filled with grain.

Little ants were weaving in and out, carrying the grain to the sunlight.

"You certainly are a splendid farmer," laughed Dee. "It's a good farmer who has his rooms stored for a rainy days."

"Maybe some day we'll overcome the rainy weather and know how to build so the rains won't make us work. But work, after all, is the only thing to keep us from getting lonesome." Just then there was a terrible rumble and Dee found herself back above the ground, her regular size. A storm was coming and the ants were scurrying every way trying to get their seeds back into the house. Dee smiled and dug a tiny ditch around the farm place. Then she put a great big box right over the ant hill, and when the storm was over Mr. Brown Ant's farm was nice and dry.

(Copyright, 1925, by Newspaper Feature Service, Inc.)

PETERBOROUGH CHURCHES

ST. JOHN'S.

In 1831 an advertisement appeared in a Cobourg paper calling for estimates for the erection of an Episcopal church. The estimated cost was $1399 but by the time that the St. John's church became an accomplished fact the sum of $2150 had been expended. The first minister Rev. Samuel Armour, was a tutor and schoolmaster as well as a preacher.

In 1892 the church was restored at a cost of $15,000. The chancel was built anew, the interior was finished anew in an exceedingly fine manner, and St. John's was pronounced to be within "the most church-like church" in the province. This beautiful church is built in the Tudor-Gothic style and has the characteristic three pointed arches, lending a pleasing and beautiful effect. All the windows are of beautiful stained glass, among them being several memorial windows.

Within the church are the old colors of the 57th Regiment presented by the ladies of Peterboro, and deposited with military ceremony in the church in 1904.

On the 75th anniversary of the church, 1909, Canon Davidson resolved to make an appeal for funds to instal a peal of bells. Practically all denominations assisted in the effort, and some two years later, on June 22, 1911, the Coronation day of George V the "People's Chimes" were inaugurated in the presence of a large and representative gathering including the Bishop of Toornto, the Mayor and Council, Canon Davidson and the officers of St. John's church, with the 57th Regiment and a troop of Boy Scouts in attendance. The chime of bells cost $6500, and is one of the largest in Canada.

Under the deed of gift the church undertakes to ring the bells on a holiday and to grant to private individuals the privilege of having the bells pealed for weddings free of charge except for a small fee to cover the charge for operation of the bells.

The church is built on the rectory lands bounded by Hunter, Water, Brock and Sheridan Streets, and alongside it is a handsome Gothic school and chapel built some years ago.

St. John's has always been noted for the musical portion of its services, the choir leader having invariably been one of the most accomplished musicians of the city, and the choir, assisted by female voices, one of the outstanding organizations of Peterboro. The services open and close with procesional and recessional hymns. The Rev. Dr. R. C. Blagrave has been vicar of St. John's since 1921.

Next, George street Methodist.

YOUR GARDEN

WHAT'S IN A PLANT NAME

Continuing the directory of last week, we will find many familiar names, that is, familiar in the catalogues but not familiar in meaning. For urposes of positive designation, the scientific name which is usually Latin of a plant is the most reliable. As a system of nomenclature they are fixed and for the most part universal.

Elatior: taller.
Elatus: tall.
Ericoides: like health.
Excelsus: tall.
Eximius: distinguished.
Exoticus: from another country.
Farmaceous: like flour, containing starch.
Filamentosus: bearing or composed of threads.
Filifera: bearing filaments or threads.
Flabellatus: with fan-like parts.
Flagellatus: whip like.
Flavescens: becoming yellow.
Flavus: yellow.
Florepleuo: with full or double flowers.
Floribundus: free flowering.
Floridus: full of flowers, flowering.
Foliatus: with leaves.
Formosus: beautiful.
Fragrans: fragrant.
Fulgens: shining, glistening.
Fluous: yellow, tawny.
Gallicus, or Gaul or France.
Gandavensis: belonging to Ghent, Belgium.
Glaucus: grayish, with a bloom.
Globosus: spherical, nearly globular.
Glomeratus: clustered.
Gracilis: slender, graceful.
Grandiflorus: large flowered.
Glandifolius: large leaved.
Grandis: large.
Himalaicus: Himalayan.
Hirsutus: hairy.
Hispanica: Spanish.
Hortensis: belonging to the garden.
Humilis: low growing.
Hyacinthus: sapphire colored.
Hybridus: hybrid, mongrel.
Ilicifolius: holly leaved.
Lacetus: milk-white.
Laevigatus: smooth.
Lanuginosus: wooly, downy.
Latifolius: bread leaved.
Longiflorus :long-flowered.
Longifolius: long-leaved.
Lutescens: becoming yellow.
Luteus: yellow.
Macranthus: large flowered.
Maculatus: spotted.
Majalus: of May.
Majoe: larger.
Maritimus: of the sea.
Meleagris: spotted.
Microphyllus: small-leaved.
Minimus: smallest.
Mirabilis: wonderful.
Mollis: soft.
Montanus: of Mountains.
Nivalis: ertaining to snowy.
Noveboracensis: of New York.
Officinalis: medicinal.
Ornatus: adorned, ornate.
Pallidus: pale.
Palustris: marsh loving.
Paniculatus: panicled.
Patens: spreading.
Perennis: living three or more years.
Perspicuus: clear, transparent.
Princeps: princely, first.
Procumbens: lying on the ground.
Prostratus: lying flat.
Prunifolius: plum-leaved.
Pseud: not typical or genuine.
Pubescens: downy.
Pumilus: dwarf.
Punctatus: spotted.
Racemosus: flowers in racemes.
Radicons: rooting.
Repens: creeping.
Reticulatus: netted, net veined.
Rotundifolius: round leaved.
Rugosus: wrinkled.
Rupestris: rock loving.
Sanguineus: blood red.
Semperflorens: ever blooming.
Sessilis: without a stalk.
Sylvaticus and Sylvestris: of the woods.
Speciosus: showy.
Spectabilis: spectacular, remarkable.
Stellatus: starry.
Striatus striped.:
Suffruticosus: slightly shrubby.
Tataricus: of Tartary.
Tenuifolius: slender flowered.
Tinctorius: belonging to dyers.
Vegetus: vigorous.
Vernalis: of the spring.
Versicolor: variously colored.
Verticillatus: arranged in a circle around the stem.
Verginalis: virgin.
Vulgaris: common.

Also there seems to be difficulty in nomenclature of the different kinds of roots and of the five following especially.

Bulb—Composed of fleshy scales packed together, forming an ovoid, oval, round or flattened ball, from under surface and edges of which, roots are produced during growth as:—Hyacinth, Lily, Daffodil and onion.

Corm:—May be superficially like a bulb but is solid as :Gladiolus, crocus, cyclamen.

Tuber:—A short thickened shoot, provided with 'eyes" or buds as:—theJ Caladuim, Calla Lily, Dahlia and Tuberous Begonia.

Rhizome:—A shoot or stem that grows more or less horizontally on or in the soil, producing buds and stem growths as:—German Iris, Lily of the Valley, and Solomon's Seal.

Rootstock:—The thickened fleshy mass that hardy herbacious perennials as a rule form and in which the store of nourishment is carried over in winter as: Peony, Delphinium and Phlox.

(Copyright, 1925)

The Right Road

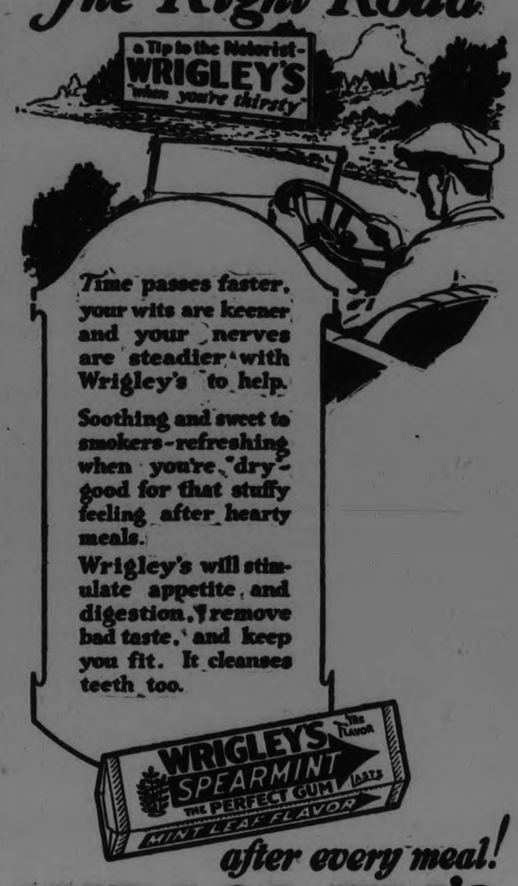

Time passes faster, your wits are keener and your nerves are steadier with Wrigley's to help.

Soothing and sweet to smokers—refreshing when you're "dry"—good for that stuffy feeling after hearty meals.

Wrigley's will stimulate appetite and digestion, remove bad taste, and keep you fit. It cleanses teeth too.

after every meal!

WRIGLEY'S

Best of All - the Cost is Small

R76

A LINE-O-TYPE.

The popular conception of a reporter is of a wide-eyed, nosey, young man wearing horn-rimmed spectacles who wanders around the streets waiting for something to happen. And it would not be surprising if his eyes did pop open wider than usual at some of the stories he hears in the course of a business day. But as a matter of fact most reporters are modest young men who do their day's work in the best way they can, seek advancement when it offers, take what little recreation is available just as other people do, and, generally, live as hundreds of other young men in Peterborough. And if they wear spectacles it is because close application to desk work, which is a part of every reporter's daily routine, makes their wearing necessary, and not as a badge of office.

Reporting is no sinecure. The reporter cannot make an appointment to take tea with you next Monday—or even tomorrow—for at six o'clock on that night he may be assigned to cover a meeting. He cannot plan to visit a picture show until a quarter of an hour beforehand, because he may be called out to do a story. And, contrary to popular opinion, the reporter has not the "Open sesame" to every show in the city. Only the reporter who regularly covers the different shows is admitted free—the others pay their way like ordinary citizens.

The reporter does not meander through the streets of the city waiting for an auto accident to happen, or a house to burn. He never leaves the office without knowing where he is going, what he is expected to get, and when he must report back. Of couse, the wideawake reporter picks up stories on the side, but he always has a well planned route to cover.

And now, having disposed of popular misconceptions that shroud the art of reporting and sometimes give the reporter a bad name he does not deserve, what is the truth about the position? It is the most interesting and exacting game in the world. The reporter must be resourceful, intelligent, well-educated, well-groomed, and must be able to dig out the story he is sent to gather, and then write it in the simplest language. What his personal bias in politics, religion, or any controversy may be, he must report meetings and happenings impartially. He cannot incorporate comment in a report—that is for the editorial columns. He must be accurate—mistakes are inevitable, but the reporter tries to avoid them. He must be quick in getting his story and writing it. The paper goes to press at a specified time every day, and stories must be headed, set on the linotypes, and placed in the forms before that time.

When there is no pressing news, the reporter must write feature stories, and here his genius as a writer appears. Taking a simple event of not much news value, he clothes it in language and turns out, maybe, a masterpiece of descriptive writing.

The reporter is always on duty. An important news event breaking in the middle of the night brings him from his bed to get the story.

And those who have dealings with him will find the reporter a gentleman, anxious to be decent, fair and generous in his reports, willing to see both sides of any question, but resenting any attempt to "use" him or his paper for selfish ends.

* * *

There'll be more fun at home than anywhere else on Monday—make it a stay-in-Peterborough Civic Holiday.

THIRTY

SOLUTION OF SATURDAY'S CROSSWORD PUZZLE

READ THE WANT ADS.

YOUR HEALTH

By ROYAL S. COPELAND, M.D.,
Former Commissioner of Health, New York City.

WHY IMPERIL HEALTH WHEN REDUCING?

Isn't it a strange thing what tortures human beings will submit to in order to get thin, or fat, or willowy, or plump? More medicine has been sold for these purposes than for all the real ailments of the human family.

The other night I was a guest at a dinner party. My charming hostess had a great, crescent shaped black and blue mark on her upper arm. Fearing that I might be asking an embarrassing question I did not inquire what had happened, but she saw my glance and the interrogation in my eyes.

Then she told me the story of going to a "doctor" who proposed to "reduce" her by hypodermic administration of some "serum." When the arm turned black my hostess said she took saner advice and proposed to reduce by the natural methods—eating less and exercising more.

I am more and more shocked at the way women dose themselves with powerful drugs which have an alleged value in taking off flesh. Dear friends, it isn't safe to do this. You cannot afford to trifle with your good health by any such methods.

Well, chosen systematically employed physical exercises are of great value. But they are of no use unless used every single day and with energy sufficient to produce what I always refer to as "honest sweat." Simply to perspire is not enough—one can do that in a hot room. You must produce perspiration by the energy of the muscular effort you make. Perspiration of this sort seems actually to dissolve the fat.

You must learn to choose your foods. It is not necessary to starve yourself or to grow weak from the need of food. When you study foods, it does not take long to find out which ones must be taken sparingly because they are rich in fats or carbohydrates. At the same time you will learn which foods may be taken in unlimited quantities.

It is a common mistake for fleshy persons to think they cannot drink water. All the water the system craves may be taken in safety. It is unwise to drink much at meals. The reason for this is not because the water "dilutes the gastric juices," but because drinking a quantity of water helps you to swallow a lot of food you never would take if it had to be put through the process of chewing and mixing with the saliva to prepare it for swallowing.

Water helps to dissolve the waste and to put into solution materials which should be taken from the body. Some of these if retained, may retard the assimilative processes and this may assist the addition of fat.

Don't take drugs to get thin but use common-sense and the natural methods.

ANSWERS TO HEALTH QUERIES

A. B. C. Q.—How can one reduce?

A.—Weight reduction is chiefly a matter of self-control as regards diet. For full particulars send stamped, self-addressed envelope and repeat your question.

* * *

W. B. Q.—I catch cold very easily and have a sore throat and headache at those times. My tonsils are very small and never seem to become enlarged? Could the trouble be due to goitre?

A.—Your trouble may be due to some obstruction in your nose or in the back part of your throat. Careful examination would determine the source and then proper treatment can be suggested.

* * *

MRS. F. H. Q.—I have a seventeen-months-old baby girl who is perfectly healthy, but who doesn't sleep well at night. She has a nap in the morning and afternoon. What would you suggest?

2.—What should she eat? Everything seems to disagree with her.

3.—What can be used to remove tartar on the teeth?

A.—The baby may be hungry, too warm, or have indigestion.

2.—She should have green vegetables stewed fruits and their juices, baked potato and a little meat, such as rare beef or chicken carefully shredded, and plenty of milk. It is important that her intestinal tract be kept clear.

3.—See your dentist.

(Copyright, 1925.)

Kills MOTHS FLIES MOSQUITOES BEDBUGS-FLEAS

Moths are dead—not merely stunned—when Tanglefoot is used. This powerful, extra-strength insecticide costs no more than ordinary sprays. There is nothing more effective for killing flies, mosquitoes and other insects. Sold in 8, 16, 32 and 128 ounce cans at grocery and drug stores.

THE TANGLEFOOT COMPANY
Walkerville, Ontario

TOMORROW'S HOROSCOPE

By Genevieve Kemble

TUESDAY, AUGUST 4.

According to the predominant lunar aspects this may prove to be a day of anxieties, losses and disappointments. The health should receive prompt attention lest it be a source of anxiety. Also be on guard against accident or sudden visitation of unpleasant nature. Those in the employment of others are enjoined to be particularly careful not to put their positions in jeopardy. A friendly Jupiter may assist to propitious conditions.

Those whose birthday it is are under a doubtful ruling for the year, but have a friendly Jupiter to assist them. They should be careful of the health, guard against losses and accidents and safeguard this positions. A child born on this day may have some very desirable traits of character, but should be given early training to enable it to overcome many difficulties and obstacles to success in its undertakings.

Question—The war is supposed to be over and everything, and what I want to know is why I am still charged a dime for a shine in the shoe-shining parlor?—Nervous.

Answer—It's Greek to me.

ON CANOE HONEYMOON

Howard W. Snair of Regina, who, accompanied by his bride, is now between Winnipeg and Kenora on a canoe trip which started at Fort Qu-Appelle in Saskatchewan and has for its objective Halifax in Nova Scotia. During the war Snair commanded a trawler and since then has been an enthusiastic oarsman and canoeist.

Answer: For the same reason that a chiropodist gets up in the world by beginning at the foot.

STREET NAMES

Robinson Street

Robinson Street commemorates the name of the leading spirit of the settlement of this community and the guide, counsellor, and friend of the first emigrants, the Hon. Peter Robinson.

Peter Robinson sprung from an aristocratic stock. One of his ancestors was President of the colony Virginia in pre Independence days. His grandfather owned a princely estate on the banks of the Hudson River and exerted an immense influence on the social and political life of New York. His brother, Sir John Beverley Robinson, was for many years Chief Justice of Upper Canada and his nephew became Lieut. Governor of Ontario. The Robinsons as a family were always noted for energy and brilliancy, were strong upholders of the Family Compact and of Toryism of the old school and were above all things renowned for their integrity and honor at a time when corruption in high places was the rule rather than the exception Peter Robinson was also specially noted for his devotion to outdoor sports and for his splendid physique.

He first became interested in the migration question during a visit to England when he was consuited on the advisability of settling the empty spaces of Ontario with settlers from Great Britain and Ireland. He threw himself into the scheme with characteristic energy. An emigration party was arranged. Robinson went on ahead to Ontario, travelling by the most direct route, sailing to New York, travelling to Toronto via Niagara and from there proceeding to what is now Peterboro county, a rather circuitous route from the point of the present day traveller. He spent three weeks in this neighbourhood making himself acquainted with the location and devising plans to lighten as much as possible the hardships that must inevitably befall the pioneer. In August, 1825, the first batch of emigrants arrived at Quebec sea sick, home sick, and suffering from the effects of weeks of unsanitary conditions aboard ship. Most of their number were housed in tents at Quebec for a few weeks and were then removed to Cobourg. A road was cut out from Cobourg to Rice Lake to permit of the transport of such effects as the settlers had brought with them.

Four houses had been built by Robinson to enable him to transact the business of alloting the land to the settlers. These houses were on the south-east of what is now the market square and fronted on Water street. To every family of 5 persons a grant was made 100 acres with a supply of necessary tools. Rations were served out weekly for 18 months after the settlement.

Robinson appears to have gained to a remarkable degree the confidence and esteem of the people with whom he was in almost constant association for some years after the founding of the community. A commissioner reporting to the British Government on conditions here wrote as follows:

"I was in Peterborough for 2 or 3 days during which time some 30 or 40 settlers came to see Mr. Robinson and the manner in which they met him was quite affecting. It seemed as if they were blessing him as a benefactor rather than welcoming him as a visitor."

Robinson's connection with the settlement continued right to the end of his life and before his death he had the satisfaction of seeing the settlement he had fostered develop into a flourishing town. The more one studies the life and work of this grand old man of the old school one realizes that when those who lived here before us decided to bestow the name of Peterboro on the town in memory of the Christian name of its founder they honoured themselves in so recognizing the labors of Peter Robinson.

Next—Rubdige Street

CHINA PAINTING
Mrs. Langley McCarthy Teaches Biscoffs' New and Beautiful Work in
CHINA PAINTING

CROSS-WORD PUZZLE

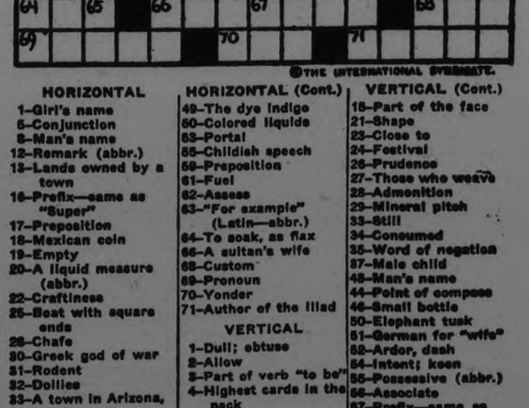

©THE INTERNATIONAL SYNDICATE.

HORIZONTAL

1–Girl's name
6–Conjunction
8–Man's name
12–Remark (abbr.)
13–Lands owned by a town
16–Prefix—same as "Super"
17–Preposition
18–Mexican coin
19–Empty
20–A liquid measure (abbr.)
22–Craftiness
25–Boat with square ends
28–Chafe
30–Greek god of war
31–Rodent
32–Dollies
33–A town in Arizona, U. S.
35–Corded fabric (pl.)
38–Latin for "and"
39–Formal expression of will
40–One of the grains
41–Interjection
42–Glazed brick
45–Man's name (Russ.)
47–Pronoun
48–Marked by showers

HORIZONTAL (Cont.)

49–The dye indigo
50–Colored liquids
53–Portal
55–Childish speech
59–Preposition
61–Fuel
62–Assess
63–"For example" (Latin—abbr.)
64–To soak, as flax
66–A sultan's wife
68–Custom
69–Pronoun
70–Yonder
71–Author of the Iliad

VERTICAL

1–Dull; obtuse
2–Allow
3–Part of verb "to be"
4–Highest cards in the pack
5–A port in S. E. China
6–S. W. State of U. S. (abbr.)
7–A bird
8–An Egyptian goddess
9–Like
10–A month (abbr.)
11–A court official
14–Capital of Norway

VERTICAL (Cont.)

15–Part of the face
21–Shape
23–Close to
24–Festival
26–Prudence
27–Those who weave
28–Admonition
29–Mineral pitch
33–Still
34–Consumed
35–Word of negation
37–Male child
43–Man's name
44–Point of compass
46–Small bottle
50–Elephant tusk
51–German for "wife"
52–Ardor, dash
54–Intent; keen
56–Possessive (abbr.)
66–Associate
57–Prefix—same as "trans"
58–Town on W. coast of Greenland
60–Combining form—"new"
63–Point of compass (abbr.)
65–A week day (abbr.)
67–Preposition
68–Unmarried (abbr.)

SUGGESTIONS FOR SOLVING CROSS-WORD PUZZLES

Start out by filling in the words of which you feel reasonably sure. These will give you a clue to other words crossing them, and they in turn to still others. A letter belongs in each white space, words starting at the numbered squares and running either horisontally or vertically or both.

The solution will appear in to-morrow's paper.

WOMEN'S PAGE

SOCIETY

Items for the Society Column must be received before 1 o'clock daily. Telephone numbers 1600 and 1601.

Colonel A. P. Miller, D.S.O., is in Ottawa today, where he inspects the Ottawa Machine Gunners who are under canvas at Connaught Ranges.

* * *

Miss La Course and Miss Martin have returned to Hamilton after visiting Mrs. C. W. Morton, 213 Stewart street.

* * *

Miss Nora Coughlin of Oshawa spent the week-end with her parents, Mr. and Mrs. John Coughlin, Rubidge street.

* * *

Mrs. Kelly of Toronto is visiting Mr. and Mrs. John Bickell of 566 Bolivar street.

* * *

Mr. Ralph Barnett of Toronto is the guest of his aunt, Mrs. Mae Squair, 7 Wolsley street, for a few days.

* * *

Mrs. M. Hobbins and Frederick of this city have returned home after a visit with Mr. and Mrs. P. Hobbins and son Joseph in Detroit.

* * *

The many friends of Mrs. John A. Turner, 340 Water street, will be glad to learn that she has recovered from a recent severe illness.

* * *

Mr. and Mrs. Roy Penrose and two sons, Donald and Jack of Dublin St., are holidaying on the shore of Chemong Lake.

* * *

Mrs. Oscar Rowe and daughter Doreen are visiting the former's sister-in-law, Mrs. J. A. Spencer, Stewart street.

* * *

Miss Berenice Carveth of Warminster, Ontario, is the guest of her uncle and aunt, Mr. and Mrs. J. A. Spencer, Stewart street.

* * *

Mr. E. T. Clarke, Miss Pearl Shaw, M.. Stanley Shaw, Miss Myrtle Fallis, and Mr. and Mrs. J. E. Welch and family of Peterboro motored to Omemee yesterday and were the guests of Mr. and Mrs. Wm. Shaw of Omemee.

* * *

Mr. and Mrs. Fred Jamieson and daughter, Josephine, and Mr. and Mrs. Walker of Orillia, spent the week-end at the home of Mrs. H. S. Strong of 537 Harvey Street.

* * *

Sister M. Frances Regis and Sister M. Bernardine, who have been visiting their sister and brother, Mrs. James Carroll, Young's Point, and W. J. Young, Water Street, returned to Kingston Saturday.

* * *

Mr. and Mrs. Albert Cook and family, St. Catharines, arrived in the city yesterday morning, en route for Stoney Lake, where they will spend two weeks' vacation.

* * *

Messrs. Ralph and Norman Metcalf, of St. Catharines, returned this morning after spending the week-end with relatives here.

* * *

Mr. F. J. Palin, of St. Catharines, who spent the week-end with Mr. and Mrs. R. H. Pilling, 222 Wolfe Street, left this morning for Montreal, where he will spend his vacation.

* * *

Miss Madgaret Bethune of Cricket Place is holidaying in Oshawa.

* * *

Mr. and Mrs. H. Lee and family of Cricket Place left yesterday morning on a motor trip to Toronto, Niagara Falls, and Lansing, Mich., where they will spend the next two weeks.

* * *

Miss Marie Merrett, Burnham Street, left this morning for a two weeks' vacation in St. Catharines, Niagara Falls and Buffalo.

* * *

Mr. and Mrs. Morgan Cullen left Saturday on a motor trip to Wooler, Picton, Belleville, and Kingston, and on their return will occupy Mr. Fowler's cottage on Chemong Lake.

* * *

Mrs. H. Gillespie of Lindsay is visiting her son, Mr. George Lee, 627 George street.

* * *

Master Kenneth Lee has returned home after spending his holiday in Lindsay with his grandmother, Mrs. H. Gillespie.

* * *

Dr. A. G. Walmsley of Bethlehem, Penn., is in the city as the guest of Dr. W. A. Settle, and renewing old acquaintances.

* * *

Mr. and Mrs. John McLean, 261½ Charlotte street, have returned from a three weeks' visit in Toronto.

* * *

Miss Lillian Kathleen Neill of 2 Lansdowne street, is visiting friends in the country.

* * *

Mr. and Mrs. E. Watson of London street, have returned home after a pleasant holiday on Chemong Lake.

* * *

Mr. and Mrs. Jos. Small and children of Brantford, spent the week-end with friends in the city.

C.P.R. CONDUCTOR DEAD.

MOOSE JAW, Sask., Aug. 3 — (Canadian Press)—David Bell Alexander, for many years a passenger conductor for the Canadian Pacific Railway at this point, succumbed on Saturday to cancer at the age of 45. Mr. Alexander was born in Listowel, Ont. He was well known in golfing circles.

MARRIED AT MONTREAL

Mrs. Guinevere Gould, widow of the late George J. Gould and heiress to a large part of the Gould fortune, was married at Montreal to Viscount Dunsford, son and heir of the Earl of Middleton.

ADVICE TO GIRLS

By Annie Laurie

DEAR ANNIE LAURIE:

I am a constant reader, and like your advice so much that I am coming to you for some. Not long ago, myself, two boys and two more girls took pictures. In one of the pictures there were four of us in a row—three girls and the boy in the middle. Another picture was of a boy with a girl leaning in his arms. This boy has developed a great many of the pictures and has scattered my name and the other girl's name. We did not take any vulgar pictures. We two are and were perfectly innocent in the pictures. What shall I do to him for slander? If it is not too much I would like to have a personal conversation with you.

Please advise me as quickly as possible. I appreciate your help.

—BROWN EYES.

BROWN EYES: The only way to make your acquaintances feel that you are not interested in their idle chatter, is to ignore it completely. Don't bother to discredit these ugly rumors and pretty soon they will die of undernourishment. Continue those friendships which are worthwhile, have a jolly good time and don't forget than an upright character will resist all malicious gossip.

DEAR ANNIE LAURIE:

I am a girl in my teens and am greatly interested in a young man of the same age.

Would it be proper for me to speak to him when I meet him or wait for an introduction.? —PRINCESS.c

PRINCESS: I would suggest you ask a mutual friend to introduce you and in this way you will be free to cultivate the acquaintance of the young man in whom you are interested. It would be most improper for you to greet him unless you were properly introduced.

Annie Laurie will welcome letters of inquiry on subjects of feminine interest from young women readers of this paper and will reply to them in these columns. Letters to Miss Laurie should be addressed to her in care of this office.

TODAY'S FASHION

By Vera Winston

This Blue-Green Homespun Coat Is Designed for Motoring.

Homespun, with a rather loose weave, is the material used for this straightline coat.

The color is a lovely blue-green and the coat is very plain except for a visible seam that extends around the coat up in a square at the front and back.

The brown fur collar is detachable. It simply snaps in place, and when the wearer wishes the collar may be removed to reveal the gracefully sloping collar of the coat material.

Lupins are the best plants for reclaiming land exposed to drifting sand.

About Ourselves And Other People

By Winifred Black

WHEN CLOTHES COMPLICATE A CAMP PARTY.

Beauty, that's the way they spell it, isn't it? But dear me how different it looks from the way it's spelled—sometimes?

There are the young persons in the smart fashion magazine for instance.

What on earth would you do if you met one of them coming down the street looking as she looks in the magazine?

Call for the patrol wagon or run into some convenient doorway and hide?

Why they are six feet tall, at least, every one of them and they haven't an ounce of flesh on their poor bones and their knees are so sharp that you can see them through their poor little skinny skirticoats and their hats are so small and pulled down so tight that they look as if they were queer old-fashioned jointed dolls carved out of wood by some poor old man way up in the mountains who had forgotten how human beings really looked.

And they never stand up straight and they never droop naturally——

"By hook and crook
We try to Look
"Both angular and flat
"To cultivate the trim
"Rigidity of limb
"You'd have to get a marionette.
"And form your style on him."

Rather an unique bit of song, isn't it? I wonder if the man who wrote it ever saw one of the fashion plates in the smart magazines?

And the men—the funny little, small-waisted, big-hipped, long-legged, small-footed men—where on earth do they come from?

They look as if you could knock one of them down with a feather, if you wanted to risk spoiling the feather. You never saw a man who looked like that who knew enough to earn a cent to save his life.

They never sit down on a chair—they roost on the edge of it, both the men and the women. They never step naturally into a motor car—they—well you can fairly hear their joints clock as they try to move. Have you seen the pictures of the latest things for cowboy ranches? The sweaters, the knickers, the funny little coats and the impossible hats—I do hope some of the boys and girls who are going West this Summer will get some of those outfits.

The few cowboys who are left alive really need a little diversion—but I'm afraid they will laugh themselves into such hysterics that they will never be able to get over them at all.

Please, Mr. Artist, won't you be a darling and draw us some pictures of real girls and real men for your fashion plates—Just for a change?

We are all getting cross-eyed looking at the "latest modes" for Summer vacations.

(Copyright, 1925, by Newspaper Feature Service, Inc.)

IN THE KITCHEN

By Jeanette Norton

SUMMER RICE DISHES.

Rice is popular and can be made to take the place of a meat dish in warm weather by using various sauces with it

Cheese Sauce.

Melt a heaping teaspoonful of butter in a small saucepan, then stir in slowly a heaping tablespoonful of flour, cooking five minutes. Next, add three-quarters of a pint of rich milk, a little salt and pepper, and a half teaspoonful of sugar. Stir until smooth and cook for about five minutes, then sift in a heaping tablespoonful of grated American cheese. Mound the rice on a hot plate and mask with sauce. Garnish with sliced, fried eggplant, apple fritters, fried sardines, or boiled potatoes.

Cold Reduction Pudding.

Wash a small cupful of rice and put it into a buttered pudding dish. Add a tablespoonful of butter, a cupful of sugar, a teasponoful of vanilla, and two quarts of rich milk. Set in the oven and stir very often as the pudding is cooking adding more milk as the pudding cooks down. When cold set to chill.

TRENT RIVER NEWS.

TRENT RIVER, Aug. 3.—Mr. Isaac Lawson, Secretary of the School Board, has received over seventy applications for S. S. No. 10, Seymour.

Miss Jessie Mitchell, R.N., of Raeden, returned yesterday to Paris, after spending her month's holidays.

Messrs. Harold Nancarrow, of Rochester, and Charles Lynch, of Campbellford, are in camp for a few holidays at "Noydb."

Mr. and Mrs. Barber, of Cleveland who have been camping for a few weeks have returned to their home.

THE MIRAGE

By Mary Lawson

Vacation time, and he feels as though he wants to get away from everything and just be alone. So off he goes, happy in the thought that he'll be alone with his thoughts. But Dan Cupid laughs a sly little giggle and makes up his mind that Mr. Man isn't going to be allowed to forget. And as he rides through the trails and looks off into space, the first thing he sees is the face of his beloved mirrored in the clouds. And Dan Cupid giggles again!

Let's Talk It Over

PROBLEMS IN HOLDING A HUSBAND'S LOVE.

Here's something different to-day. Instead of one big discussion of a problem, I'm going to give you a cross section of my morning's mail. I wonder how you would have answered these letters. Wish you'd write and tell me. Here you are:

I am married. My husband and I take care of my mother. My husband and I go with a crowd all happily married. Now the crowd is a little "peppy." We dance and have a good time "once in a while." My mother has decided that she does not like my crowd and says that I must choose between the two. My husband is satisfied with my doings and enjoys himself as much as I do. Mother can make things very unpleasant. What shall I do? —S. H.

You already "chose between the two" when you married your husband, S. H. The instant he slipped that ring on your finger you cut loose from your mother's life and cast in your lot with him. That doesn't mean that you should forget or neglect her. But it does mean that she no longer has a right to direct your life and that you no longer have a right to break up your marital happiness by letting yourself be swayed by her.

Does this mean that mothers are worthless after a child reaches maturity? It does not. But it does mean that the child is worthless unless he, or she, learns to stand on his own hind legs. Your mother may have much greater sense than you or your husband in judging the value of "peppy crowds," but her sense isn't your sense, and you'll never be worth a hoot until you buy some sense for yourself in the harsh mart of experience. That's why it's "hands off" for Mothers after a girl or boy marries.

Here's a lad who needs large, frequent doses of "peppy crowds":

What do you think of "talk strikes"? I have a husband who, if I happen to say anything that doesn't just please him, will sink into sullen silence and won't speak or notice me until he is good and ready. It is plain torture for me. I love companionship and am a jolly sort. You'll say, most likely, "Go out and leave him alone." Well, I do, but he doesn't care. He goes to bed and goes to sleep. He knows this silence of his tortures me, yet he seems to glory in it. No matter how much I talk he won't answer. I've got to stick to him for many reasons—that's why at first I used to get down on my knees to him and beg him to talk. Life under such conditions stretches out to me so bleak and drear. —M. M. E.

The life of a doorman is hard, as you have discovered, my dear. You've cheapened yourself to a mean-minded bully and he's taking you at your own rating. But why not change that rating? You're living in a big, bustling world. It has jobs in it for ladies. There are thousands of people who will talk, if husbands won't. What's to prevent you getting off your knees, wiping your chin, powdering your nose and beating it out to where the conversation is plenty?

All husbands aren't so unsociable. Mary's, for instance:

Should a married man have certain rights to step out and leave his wife at home? I have been married five years—we have no children—but I do not believe in divorce. My husband went out with girls one year after our marriage. We separated and then came together on his promise to do better, which he did not keep. Things are worse than before. I do everything I can to make him happy. I even pay our rent out of my salary. —Mary.

I'll have to answer you by asking you more questions, Mary. I gather that he spends these "nights off" with other women. If so, you may have the right to complain. But have you the right to complain if he has made it perfectly plain that he no longer loves you, yet you are forcing him to stay with you because you don't "believe in divorce?" Is it fair to hold an unwilling man? If you're checked by religious scruples remember that the church forbids your remarriage, but it does not tell you to force an unwilling man to live with you. Nor does it encourage you to try to buy an unwilling man's love by "paying the rent out of your salary." Think it over, Pal. Face these questions bravely. Is he double-crossing you, or are you double-crossing yourself by insisting on an impossible partnership?

(Copyright, 1925, by Premier Syndicate, Inc.)

HOME TOWN RECIPE

A timely recipe for raspberry cake comes from Mrs. E. R. Armstrong, Hunter street.

1 cup brown sugar.
½ cup butter.
1 cup raspberries.
2 cups flour.
2 eggs.

Cream sugar and butter. Add eggs, flour and raspberries. Mix one teaspoonful of baking soda with one cup of raspberries, then mix with water.

ANNUAL PICNIC.

Anglican Sunday School Teachers Spent Enjoyable Evening at Jackson Park.

The annual picnic of the Anglican Sunday School Teachers' Association was held in Jackson Park on Thursday afternoon, July 30. Tea was served at 6.00, and was followed by a ball game and races. In the ball game, All Saints beat a composite team representing the other churches of the city by the one-sided score of 25 to 2. The races produced a number of close finishes and the prizes were well distributed among the various churches. The gathering broke up after three hearty cheers had been given for the president, Miss B. Dawson, who was in charge of the arrangements.

SECRETS OF CHARM

By Lucrezia Bori

GIVING THE NAILS BEAUTY.

Beautiful nails are the finishing perfection of the beautiful woman. Have you not occasionally seen a woman who had many claims to beauty, but who for some unforgivable reason, had neglected her nails? Somehow this kind of neglect really hurts the feelings of the beholder.

On the other hand, the woman who is not beautiful can claim a goodly share of good looks if everything about her person is scrupulously fresh and clean and neat. Nails are particularly telling points in this estimate of beauty. And certainly the woman who is not careful of her nails loses an important mark in the beauty count.

Now, keeping your nails scrupulously clean is a requirement of social propriety. Furthermore, the form, color and texture of your nails are very susceptible to improvement. If you persevere with a determined will in the care of your nails, you can do much toward working a lasting improvement in their appearance.

Now the first step in cultivating your nails is to soak them for five minutes in a lather of pure Olive Castile soap and warm water. Next, dry them thoroughly and then set about to push the cuticle all about the edges of your nails down into place. Push it gently with a soft towel. You may moisten the towel occasionally in the water to make the pushing process easier.

After this comes the filing. You should have your nails neither excessively long nor excessively short. I have often seen women, whose nails were otherwise beautifully cared for, allow them to be very long and pointed as to shape. Now a slight point is in good taste, if you wish it, but I think an extra long nail is really a breach of taste.

Shape your nails to the end of your finger—that is, let them be gently curving in outline—and longer that your finger, so as to protect it.

The next step is to clean your nails gently but thoroughly with an orange stick. Any dust particles that cling there should be easily removed in this way after your soaking. A nail brush will help matters, as it renders any stubborn particles softer and easier to remove.

As to nail polish, there are so many good ones on the market that it hardly seems necessary to give you the formula for one. Any good polish, applied to the surface of each nail with your finger tip will impart a slight shine, and a slight shine is all that you need.

Polish your nails gently with your chamois-covered buffer. I say gently, because too brisk polishing will cause too much friction and your nails will burn and gradually become too thin.

If you give your nails careful attention once a week and a few minutes each morning it should keep them in perfect condition. Every time you dry your hands, take care to push the cuticle back into place.

HEDDA HOYT TALKS ABOUT THINGS THAT INTEREST THE BUSY WOMAN OF 1925

Summer Furs

NEW YORK, August 3 (United Press).—Fur does not play a large part in the Summer fashions but it plays an important part wherever it is used. As a narrow border finish on a chiffon wrap it achieves much smartness whereas if used in quantity on frock or wrap it immediately marks the wearer as out-of-style.

One sees very little of the separate fur neckpiece although the fox scarf is occasionally worn with a sleeveless street frock or with a sports frock or suit.

Leopard is still one of the smartest furs which is used as a trim. This season it is being combined with beige and tan shades rather than with black. For instance, a beige frock of chiffon has a matching jacquette of three-quarter length trimmed about the wide sleeves with two rows of narrow leopard bands. A strip of the fur finishes the scarf collar end which is worn thrown to the back.

Pink and white flannel combination for semi-sports wear are often trimmed with white fox. A white flannel frock may be accompanied by a pink flannel coat collared in white fox. Or, the frock may be pink while the coat is with white fox collar. Both of the above models are numerous at nearby resorts.

The present vogue for black chiffon coats which are worn over colorful figured chiffon frocks brings a call for black monkey fur to be used as a coat collar. The black chiffon coat is very apt to look simple without the addition of monkey fur.

Never do we see the fur neckpiece carried over the arm these warm days. The wearing or carrying of Summer neckpieces have been done away with.

Evening wraps of chiffon often use the white fox collar. But smarter and newer are the slim little brocaded evening coats made on mannish lines with deep lapels and tailored sleeves. Silver lame is a favored material for such a coat.

Thousands Have Banished Gray Hair with this Clean, Colorless Liquid

Make a Test of Kolor-Bak Today

People everywhere praise Kolor-Bak for its remarkable power to banish grayness. The results are really astonishing, for no matter what the original shade was, it quickly reappears when this clean, colorless liquid is used.

According to scientists, grayness comes when age, illness, shock or disease causes a lack in the normal supply of coloring matter furnished to the hair—but whatever the cause, Kolor-Bak soon brings back the former shade, and the shade is uniform throughout—no "dyed" or streaked appearance. Results appear quickly—often in a week. Kolor-Bak is the most satisfactory substitute for the natural pigmentation. It also removes dandruff, stops itching of the scalp and keeps the hair from falling out.

If your hair has turned or is turning, do what thousands of others have done—let Kolor-Bak make your grayness a thing of the past. No need to supply samples of your hair as this one clean, colorless liquid is effective on any gray hair. Just ask for a bottle of Kolor-Bak. Moneyreturned instantly if desired results do not appear.

"My Hair Was Quite Gray"

"Only a short time ago my hair was quite gray. It was falling out. My scalp itched and dandruff appeared. Kolor-Bak stopped the falling, banished dandruff, and restored all the color to my hair. I look 10 years younger."

(A typical letter)

Kolor-Bak

Banishes Gray Hair

SPECIAL SALE

6 Days Only

$1.29 Regular Price $1.50

Bond's Drug Store

CORNER GEORGE & HUNTER STREETS

ONCE UPON A TIME — THE GOLDEN GOOSE. I

by W. J. ENRIGHT.

TO-MORROW—THE SECOND SON STARTS OUT

Giants Led Pirates Just One Day - Helen Wills Loses To Elizabeth Ryan - Leafs Win Four

ON AGAIN, OFF AGAIN, NEW YORK'S WEEK-END STAY IN FIRST PLACE BEATEN BY ST. LOUIS ON SUNDAY

Pirates Dropped to Second by Double Defeat, But Rebounded While Idle.

REDS BROKE EVEN

Split Double-Header With Braves and Ended Wins at Nine in Row.

ST. LOUIS, Aug. 2 (Canadian Press).—The St. Louis Cardinals knocked the New York Giants out of first place this afternoon, scoring an 8 to 1 victory in the second game of the series. The Pittsburgh Pirates, idle today, returned to first place by four percentage points as a result of the New York defeat. Walter Mails, the great left hander, was cheered repeatedly as he let the Giants down with seven hits and corralled a double and beat out a bunt. Rogers Hornsby hit his 27th homer in the fourth inning. Score:

New York	00000100	1	7 2
St. Louis	20230001x	8	14 1

Bentley, Huntzinger, Wisner, Nehf and Gowdy, Hartley; Mails and O'Farrell.

Brooklyn 4; Chicago 2

CHICAGO, Aug. 2.—"Dick" Cox, of the Dodgers, duplicated his performance of yesterday, by smashing out a home run, this time with two mates on base, and gave Brooklyn a lead in the first inning which Chicago was unable to overcome, the visitors chalking up their second straight from the locals, 4 to 2. Score:

Brooklyn	300000001	4	8 0
Chicago	002000000	2	4 0

Osborne, Ehrhardt and Taylor; Bush and Hartnett.

Braves Stop Red.

CINCINNATI, Aug. 2 (Canadian Press)—Boston and Cincinnati broke even in two hotly contested battles today, the second game ending the locals' run of victories after nine straight wins. In the first game Donohue and Ryan were driven off the mound, while Vargus was taken out for a pinch-hitter and Carl Mays retired with a lame arm. Boston outhit Cincinnati, but bases on balls mixed with timely drives gave the locals the verdict 8 to 5. In the second game as in the first, three pitchers worked for each club, Boston winning out, 5 to 3. Scores:

First Game:

Boston	020111000	5	14 0
Cincinnati	20213000x	8	9 3

Ryan, Vargus, Graham and Gibson; Donohue, Mays, Biemiller and Hargrave.

Second Game.

Boston	000000230	5	12 0
Cincinnati	000001011	3	9 2

Graham, Marquard, L. Benton and Siemer; J. Benton, Biemiller, May and Wingo, Krueger.

TORONTO BEAT SKEETERS TWICE BUT BALTIMORE ALSO WIN PAIR

Orioles Increase String of Victories to 12—Buffalo Win and Lose.

READING DEFEATED

SYRACUSE, Aug. 2 (Canadian Press).—Toronto won its third and fourth straight games from Syracuse here today by scores of 4 to 3 and 5 to 3. Lena Styles bagged the first game in the ninth inning when, as a pinch hitter for Heath, he drove a long home run over the left field fence, scoring Joe Kelly, hit by Day, ahead of him. Styles hit a second homer on his first trip to the plate in the next game.

Myles Thomas allowed only three hits in the first engagement, but erratic support coupled with timely hitting gave the Stars a 3 to 2 lead to start the fatal ninth. Day started the second game for Syracuse, but was driven out with two down in the second. Wilbur Swansboro, Stars' first baseman, then ascended the mound and gave a creditable exhibition, allowing only four hits and displaying fine control. Scores:

First Game:

Toronto	010100002	4	7 2
Syracuse	02000010	3	3 0

Thomas and Manion; Day and Niebergall.

Second Game:

Toronto	2300000	5	8 1
Syracuse	0200001	3	8 0

Gibson and Styles; Day, Swansboro and Kopshaw.

Two More for Birds.

BALTIMORE, Md., Aug. 2 (Canadian Press).—Baltimore's winning streak reached twelve straight games today, when the Orioles took both ends of a double-header from Jersey City, 10 to 1, and 3 to 2. Sheedy hit a homer for Baltimore in each game. Scores:

First Game:

Jersey City	001000000	1	5 2
Baltimore	02062000x	10	10 1

Zellars, Cantrell and Freitag, Vincent; Ogden and Cobb.

Second Game:

Jersey City	0010100	2	7 0
Baltimore	010002x	3	5 0

Kiefer and Vincent; Courtney and McKee.

Divide Double Bill.

BUFFALO, N.Y., Aug. 2 (Canadian Press).—Buffalo won the first half today by 7 to 4. Lucey pitching against Levsen. Lucey held the hits down to six, all singles. Rochester took the second, eseven innings, 3 to 2. Scores:

First Game:

Rochester	20000020	4	6 1
Buffalo	30022000x	7	10 1

Levsen and Lake; Lucey and McAvoy.

Second Game:

Rochester	0001200	3	7 1
Buffalo	0000020	2	7 0

Yowell and Heald; Shea, Maley, Proffitt and Pond.

Providence 4; Reading 3

PROVIDENCE, Aug. 2 (Canadian Press).—Providence won today's game in the final inning when the Grays hit Wilson for four hits, including a double by M. Brown, that sent over the winning run, the score being 4 to 3. Score.

Reading	000102000	3	8 0
Providence	000020002	4	8 0

Wilson and McCarty; Swaney, M. Brown and Lynn.

BASEBALL SCORES

SATURDAY'S BASEBALL RESULTS.

NATIONAL LEAGUE.

First game:

Philadelphia	10010010	3	12 2
Pittsburg	02000000	2	9 0

Decatur and Henline; Kremere and Gooch.

Second game:

Philadelphia	01001002	0	4 7 1
Pittsburg	01000000	2	5 4

Ring and Wilson; Meadows and Smith.

New York	00113000	5	9 0
St. Louis	00000001	1	10 3

Barnes and Gowdy; Rhem and O'Farrell.

Brooklyn	00200005	0	7 17 0
Chicago	00000001	1	7 1

Grimes and Taylor; Jones and Hartnett.

Boston	10000010	3	5 11 2
Cincinnati	10000010	3	6 16 4

R. Smith and Gibson; Luque and Hargrave.

AMERICAN LEAGUE.

Cleveland	00120000	3	9 1
New York	20302010x	8	12 0

Smith and L. Sewell; Pennock and Bengough.

Chicago	10010010	5	18 0
Philadelphia	00002010	3	13 0

Lyons and Schalk; Quinn and Perkins.

Detroit	03101000	5	10 0
Washington	30040002x	9	11 2

Stoner and Woodall; Ruther and

St. Louis	00110210	5	14 0
Boston	00200000	2	8 0

Ruel.

Bush and Dixon; Ruffing and Picinich.

INTERNATIONAL.

First game:

Syracuse	00001010000	2	11 1
Toronto	00000200001	3	13 1

Hallahan and Niebergall; Satterfield and Manion.

Second game:

Syracuse	0000000	0	8 0
Toronto	0062020x	10	11 0

Reese and Hopshaw; Smith and Manion.

First game:

Jersey City	0000000000	0	5 2
Baltimore	11312111x	11	14 1

Sloane and Freitag; Thomas and McKee.

Second game:

Jersey City	0000000	0	4 1
Baltimore	0C2002x	4	7 1

Faulkner and Freitag; Earnshaw and Cobb.

Reading	100010100	3	6 1
Providence	00022010x	5	12 2

Mangin and McCarthy; Swartz and McCarthy.

Buffalo and Rochester: Game postponed on account of rain.

GILMOUR GIRLS WON

Defeated Bethel by 19 to 7 —G. Blewett Scored Home Run.

Gilmour girls' softball team journeyed to Bethel to play a game with the girls' team there, and came away victors by a 19 to 7 score. Both teams contributed some snappy fielding plays. A feature in batting was a home run by G. Blewett for Gilmour and a three bagger for H. Storey of Bethel. Both batteries turned in good games.

The batteries were:

Gilmour—J. Anderson and B. McGregor.

Bethel—H. Storey and V. Lowes.

LACROSSE PRACTICE.

All the members of the lacrosse team are urged to report at the Oval at 6 this evening.

SPORT GOSSIP AND COMMENT.

Saturday's rain was rather costly to the Petes as the Kingston team got as far as Cobourg before being headed off, and a part of the expenses of the futile trip will have to be borne by the local club. The weather was entirely suitable for baseball after about 12.00 o'clock, but the rain all through the night and morning had turned the diamond at Riverside Park into a mudhole, and good baseball would have been impossible.

• • • • • • • • •

In a way the postponement will be beneficial as this is the most critical game left for the Petes to play, and before it can be played now it is probable that Ray Rose will be able to play at second base. Rose has covered the keystone sack in every game this year, and his absence would make itself felt in the smooth working of the infield, no matter who might fill the position.

• • • • • • • • •

The morning of Civic Holiday, which is one week from today, has been mentioned as the probable date for Saturday's postponed game, but nothing definite has been arranged.

• • • • • • • • •

At this time in former years we would be counting the hockey players who had either moved into town or who had felt the urge to seek new fields (or rinks) of endeavor. The change made by the O.H.A. at the last annual meeting has taken all the glamor from the first day of August, transferring it to the fifteenth of May, and hockey players who appeared in any town over the week-end were just on vacation, or some such innocent pursuit. They all had their winter homes picked about eleven weeks ago.

• • • • • • • • •

The Petes travel to Belleville this week, helping the lowly Moguls to celebrate "Old Home Week." That worthy citizen of Belleville, John Oulette, will not take part in the ceremonies, owing to the doubt cast by the C.O.B.I. and the O.B.A.A. on his right to be called a Bellevillian.

• • • • • • • • •

On Saturday Oshawa, minus the redoubtable "Duke" Dainty, will pay a last call on the Peterboro Baseball Club, unless the two should meet in the play-off series. In Lennox and Breckenridge the visitors have two young pitchers, perhaps not in the same class with the Duke, but still apt to beat any team in the league, and they will make it interesting until the last game is played. A win for Oshawa today (Oshawa Civic Holiday) will put the Motors just one game behind the Petes, and they will be in striking distance of second place when they visit here on Saturday, although they may lose to the Ponies on Wednesday evening.

• • • • • • • • •

Tonight's the night—tomorrow either Lakeviews or C.G.E. will hang up the gloves and put the uniforms away carefully in mothballs, after a hard campaign. The third and deciding game of the play-off in the junior series of the City League is being played at Riverside Park tonight. The winners will meet Ken Colling's Belleville team in the near future in the first round of the O.B.A.A. junior series, and will be charged with the defence of the cup held by the Lakeviews for two years in a row.

• • • • • • • • •

Bill Prindible is waiting word as to the dates of the series between his K.C. juveniles and Oshawa representatives in the first round of the juvenile series. Royals will play off with either Kiwanis or Rotary for the right to represent Peterboro in the midget series, with the last games this week. Rotary bantams have a big edge in their series and are likely to bear the fame of Peterboro in that series.

—C. J. B.

HARVARD-YALE WIN AT TENNIS

Defeated Oxford-Cambridge by 11 Matches to 10 in Tournament.

THREE-DAY FRAY

NEWPORT, R.I., Aug. 3.—(Canadian Press.)—The combined Harvard-Yale tennis team Saturday won the three-day international inter-university tournament played against Oxford-Cambridge on the Casino court by a score of 11 matches to 10. Although the Americans had held a one or two match lead at the end of every series since the first day resulted in a tie, it was not until the final match had been concluded that their victory was assured.

With the entrance of the play on the final series, three doubles matches, the Americans needed one match to win the tournament and Captain Arnold Jones and Charles Watson 3d, of Yale, had been conceded an easy match with Jonklaas and Sumner, of Oxford. So it proved in the first set, which the Yale pair won, 6-1, but in the second with the score at 5-3, the British came from behind to take three in a row and the lead. Jones' dashing volleying backed by the skillful lobbing of his partner saved the match, although the game score was deuced twice before the final, 9-7, was reached.

The superior steadiness of the British won the other two doubles matches for them. The match between Lezard and Van Alen, Cambridge and Ingraham and Whitbeck, Harvard, provided the best tennis of the day. The Cambridge men won 6-3, 6-4.

Carleton and Lester, Oxford and Cambrige, easily defeated Briggs and Hopkins, Harvard and Yale, 6-4, 6-3.

MACK BUYS TWO MAYS

Blue Ridge League Brothers Obtained for $2,500.

MARTINSBURG, W. Va., Aug. 3.—Kit and Orie May, brothers, of Staunton, Va., both pitchers for Martinsburg, in the Blue Ridge League, have been sold to the Philadelphia Athletics. Martinsburg club officials, announcing the deal to-day, said the brothers would report to Philadelphia at the end of the present Blue Ridge season. The consideration, they said, was $2,500.

Are you unemployed? If so a small classified ad. in the Examiner might secure you employment.

TRACK EVENTS G.W.V.A. MEET

Thirteen Races and Jumps for Valuable Prizes Are Planned.

COMMITTEE NAMED

The following are the track events at the G.W.V.A. sports meet on Civic Holiday:

1. Bicycle Road Race, 10 miles, 1 p.m.
2. 1 mile, open championship, 1.05 p.m.
3. High Jump, 1.20 p.m.
4. Broad Jump, 1.25 p.m.
5. 100 yards, open championship; (run between heats).
6. 880 yards, open championship; (run between heats).
7. Veteran's Race, 440 yards.
8. 220 yards, open to Peterboro residents only; run between heats.
9. 440 yards, open to Peterboro residents only; run between heats.
10. 5 mile, open championship; 5.30 p.m.
11. Girls' Half Mile Relay Race, open to all schools, teams of four, 16 years and under; 5.45 p.m.
12. Boys' 1 Mile Relay Race, open to all schools, teams of four, 16 years and under; 5.50 p.m.
13—Tug-o-war, 6 p.m.

All entries must be on track ready to race at times specified.

Track Committee—J. Milby and W. Swanger, Clerks of Course; Alex. Dick, Starter; Dr. Woods, Judge; Doug. Loomis, Judge and Timekeeper; Frank White, Timekeeper.

In the bicycle race Mr. White to make all arrangements regarding course. Start in front of Grand Stand; return through Park St. gate, wheel to right and finish in front of grand stand.

MAJOR LEAGUE SCHEDULE

AMERICAN LEAGUE.

Aug. 3, 4—Cleveland at New York, Detroit at Washington, St. Louis at Boston.

Aug. 5, 6, 7, 8—Detroit at New York, Cleveland at Philadelphia, St. Louis at Washington, Chicago at Boston.

Aug. 9—Chicago at New York, Cleveland at Washington.

NATIONAL LEAGUE.

Aug. 3—New York at St. Louis, Brooklyn at Chicago, Philadelphia at Pittsburgh.

Aug. 5, 6—New York at Cincinnati, Brooklyn at Pittsburgh, Bostonat St. Louis, Philadelphia at Chicago.

Aug. 7—Brooklyn at Pittsburgh, Philadelphia at Chicago, Boston at St. Louis,

Aug. 8—New York at Cincinnati, Brooklyn at Pittsburgh, Boston at St. Louis, Philadelphia at Chicago.

Aug. 9—New York at Cincinnati, Boston at Chicago, Philadelphia at St. Louis.

JOHNSON TAMED TIGERS, GAINING ON ATHLETICS

Senators Pushed Detroit Into Second Division—Full Game Behind Mackmen.

YANKEES BEATEN

WASHINGTON, Aug. 2 (Canadian Press).—Walter Johnson pitched in good form today and the Senators took the second game of the series from Detroit, 5 to 1. Johnson held the Tigers to two hits. The victory moved the Nationals to within one game of the league-leading Athletics, who idled today. Score:

Detroit	00000100	1	2 2
Washington	10002002x	5	7 2

Dauss, Wells and Bassler; Johnson and Ruel.

Cleveland 3; New York 2

NEW YORK, Aug. 2 (Canadian Press).—Cleveland broke New York's winning streak of four games by defeating the Yankees today, 3 to 2, Jamieson's double, McNulty's infield hit and Speaker's sacrifice fly giving the Indians the winning run in the eighth. Myatt hit his 10th homer of the season in the third inning, tying the score, and in the fifth his double started a batting rally which netted the visitors another tally. Score:

Cleveland	001010010	3	9 0
New York	010001000	2	7 0

Miller and Myatt; Shawkey and Bengough.

QUAKER OATS GAIN CUP TIE

Thistle Forfeited Fixture in Replayed Peck Match.

FIVE-A-SIDE GAME

The inclemency of the weather in the early part of the day Saturday resulted in the Quaker Oats obtaining the semi-final of he Peck Cup through the forfeiture of the match by the Thistle who were also unable to get a full eleven through injuries sustained in previous games. Only one Thistle player, Browell, put in an appearance on the field of play while the Quaker boys were out in full force with a first-class eleven. In the previous match these two teams divided the issue by two goals each but this leaves the Canadian Woollens or DeLaval and the Quaker Oats in the final that will be set by the Executive. The Woollens have won this cup two years in succession.

Non-playing of this fixture gave the Quaker Oats two five-aside teams an opportunity to practice the sports pastime by going ahead to make perfection for the G.W.V.A. sports' day on Monday, August 10th.

No. 1 Quaker Oats played No. 2 Quaker Oats in five-a-side which resulted in one being eliminated. A challenge was thrust upon the winners by past masters in the persons of J. Wylie, president, Vincent Stuart, T. Stewart, Frank McKinley and J. C. Russell, who tackled the winners to the limit. Quakers only succeeded in winning by the score of 3 goals to 2 goals and 2 corner. The old tricks demonstrated by Wylie and F. McKinley gave the winners a few lessons in the art of making the mind do the work and saving themselves in too much running. In fact, craftiness many a time prevailed over the fleet-footed who latterly adopted the same tactics but Tommy Stewart finished the game in the opinion that Vincent Stuart sold the game when he let the last goal go through in a slow manner. Don't be surprised if J. C. Russell doesn't trot out an eleven worth watching in .GW.V.A. five-a-side after this display.

BASEBALL STANDING

NATIONAL LEAGUE

	Won.	Lost.	P.C.
Pittsburgh	56	38	.596
New York	58	40	.593
Cincinnati	53	45	.541
Brooklyn	48	45	.516
Philadelphia	44	48	.478
St. Louis	46	53	.465
Chicago	41	56	.423
Boston	40	61	.396

AMERICAN LEAGUE

	Won.	Lost.	P.C.
Philadelphia	62	33	.653
Washington	62	35	.639
Chicago	55	46	.545
St. Louis	49	50	.495
Detroit	49	51	.490
Cleveland	47	54	.465
New York	42	56	.429
Boston	29	70	.293

INTERNATIONAL LEAGUE

	Won.	Lost.	P.C.
Baltimore	73	40	.646
Toronto	70	44	.614
Buffalo	58	56	.508
Reading	55	55	.500
Rochester	54	56	.491
Jersey City	51	60	.459
Providence	43	66	.394
Syracuse	41	68	.376

POSTPONED GAMES

National League

Only four games including the double-header scheduled.

American League.

Only two games scheduled.

HELEN WILLS, IN STRAIGHT SETS, DEFEATED BY ELIZABETH RYAN

U. S. National Women's Tennis Champion Beaten by British Star.

IN DOUBLES, TOO

SEABRIGHT, N.J., Aug. 3—Miss Elizabeth Ryan, returning to the United States with an English accent and a Wimbledon stroke after an absence of thirteen years, Saturday bowled over the queen of the American court.

Playing her first tournament tennis since her arrival here three weeks ago, she defeated Miss Helen Wills, of Berkeley, Calif., 19 year old champion, in the final round of the Seabright invitation tournament, 6-3, 6-3.

Miss Ryan's victory was as impressive as it was decisive. There were no frills attached. Discarding her tennis shoes, she roamed the damp courts in her stocking feet with more aggressiveness than her youthful opponent and accomplished the downfall of Miss Wills in 42 1-2 minutes.

This was the first defeat suffered by Miss Wills in the United States since her meeting here with Miss Goss two years ago and her first setback on any court since Miss Kathleen McKane triumphed over her in the final of the Wimbledon Tournament last year after defeating her shortly before in the Internation Wight Cup matches.

The defeat of Miss Wills was the standing event of the final day of a tournament that has been eventful for the high calibre of the play and the number of its upsets. This has easily been the most interesting week of tennis in the thirty-two years' history of the tournament, and no more fitting finale could have been asked for.

Play in the other finals went according to form. Vincent Richards of Yonkers, N.Y., second ranking star of the United States, defeated James O. Anderson, singles champion of Australia, in the final of the men's singles, 6-1, 4-6, 6-0, 6-0.

Teamed with Miss Eleanor Goss of New York, in the finals of the women's doubles Miss Ryan defeated Miss Helen Wills and Miss Mary K. Browne, of California, 11-9, 6-1.

In the men's doubles, William M. Johnston and Clarence J. Griffin, of San Francisco, vanquished Robert G. and Howard O. Kinsey, of San Francisco, 8-6, 7-5, 6-1.

Four thousand spectators filled every seat and bit of standing space Included in the number were members of the U.S.L.T.A. Executive Committee and Davis Cup Committee.

A Remarkable Feat

When one recalls the disaster that has overtaken women players in this country in the last few years, the achievement of Miss Ryan is remarkable. Mlle. Lenglen found it impossible to overcome the handicap of transferring her play across the ocean in 1921, going down before Mrs. Mallory in their one set of play at Forrest Hills, and two years ago the best players of England could not win a single match in the international series on the same courts. When these same players completely reversed the results of the 1923 series in England last year it was generally accepted that women players were placed under too great a handicap when competing on foreign courts for them to rise to their best flights.

Miss Ryan proved the fallacy of that contention. There was nothing in the way of fluke about her victory, and it can be said that it did not come as a total surprise. Her crushing defeat of Miss Goss followed by her triumph over Miss Mary Browne in the semi-finals made it evident that Miss Wills was in for a stiff fight. Miss Ryan had one thing in her favor and that was the dampness of the courts. In a way, it can be said that she found herself more at home than did Miss Wells, for playing on wet turf in England is a common experience.

Miss Wills Worried

After the downpour of Friday the Seabright turf, w hich was imported from England, was very heavy Saturday morning when the match was played. This suited Miss Ryan's chopping game to a tee. Miss Wills was aware of this and worried about it a lot. Her fears were well grounded for it was Miss Ryan's short chops that brought about the Berkeley girl's downfall.

Again and again throughout both sets Miss Ryan caught her opponent flat-footed at her base line with a sliced ball just over the net, using a beautiful change of pace. In the first set she took the first four games in rapid seccession, scoring on trap shots with such regularity as to stun the gallery. In the last game of this set she won, the last three points with the same shot, two of them off service. Miss Wills appeared to be helpless against these tactics. She was anything but keen, and certainly not the brilliant player she was at Boston and Manchester or in crushing Mrs. Mallory here in the semi-finals.

CANADIANS THIRD.

British Women Rolled Up Big Total in London.

LONDON, August 3. — Great Britain on Saturday won the women's international track and field meet at the Stamford Bridge athletic field with 56 points. Czechoslovakia, with 26, was second, and Canada, with 23, third.

HELEN WILLS

DE LAVAL DEFEATED THE CAN. WOOLLENS

League Leaders Still Hold Their Top Position in the Table.

A hard-fought tussel was waged on Saturday afternoon between Canadian Woollen juveniles and the league leaders, De Laval juveniles, at Nicholls Oval before a fair attendance. The latter won by three goals to one.

Both elevens started off at a fast pace, which ended in Goldie trying to force the issue against De Laval, but Jones, at centre forward, sent his namesake down the wing, who transferred the ball across again for the centre to beat Vinette all the way. Time and again, the Woolly boys went down in the De Laval area, but they were too anxious to score close in, instead of shooting at first chance, which gave the big tall fellow—Hope—every chance to frustrate their attacks. This period was intertwined by spasmodic attacks by De Laval forwards, who gained an offside goal by Jones that seemed to discourage the miniature Woollens. Half-time, De Laval 2, Woollens 0.

Second Half.

On resuming, Mitchell and Sturgeon had the heavy full-back in queer street when they went right through, but an illegal tactic against them, when referee was not looking, spoiled their effort. But a few minutes afterwards, the four feet, 6 inch McFeat had them in a quandry in front of goal which ended in a tally against De Laval. No doubt, at this period the eussel, excitement was running high, in fact, some of the boys were inclined to take the man instead of the ball, and De Laval were using their weight, perhaps, too much, against the little fellows. Both goals went under serious bombardments. Just before the end, Goldie was injured and retired, but he should have told his team mates when he went home. Also, R. Jones, getting a goal as the Woolly boys were yelling "offsides," but referee gave his decision. Full time, De Laval 3, Woollens 1.

Goal scorers: W. Jones 2, R. Jones 1. Woollens, McFeat.

Woollens—Vinette, goal; Goldie, back; Pammett, Saunders and Walsh, half-backs; Sturgeon, Mitchell, McFeat, Walton and Barney, forwards.

De Laval— Parkins, goal; Hope, full-backs; Grady and Griffine, half-backs; R. Jones, Dyer, W. Jones, Downer and Watkins, forwards.

TILDEN CHECKED ON INTERVIEWS

Infringed Amateur Rule, But Promises Not to Offend Again.

WERE SYNDICATED

NEW YORK, Aug. 3.—(Canadian Press).—The executive committee of the United States Lawn Tennis Association yesterday adjudged William T. Tilden, 2d, national singles champion, guilty of violating the player-writer rule in giving exclusive interviews to a press syndicate, but allowed him to retain his amateur status upon his agreement to comply in the future with the requiremens of the committee.

The committee made public its findings after a four hour closed meeting Saturday night at which Tilden was heard. The officials ruled that there was no difference between a player writing a current article on a tournament in which he was participating than in giving an interview for syndication. On the basis of this decison, they found Tilden subject to suspension and disqualification, but withheld punitive measures upon Tilden's promise to strictly observe the rule.

The champion informed the committee that he had not intentionally violated the rule as construed at Saturday nights' meeting and assured the official that in the future he would not be guilty of a similar offence.

If you lose or find anything put a small ad. in the Examiner. They bring results.

COLBORNE TEAM DIDN'T SHOW UP

Roseneath Players and Fans Were Badly Disappointed.

NO WORD SENT

ROSENEATH, Aug. 3.—Roseneath ball team and fans were badly disappointed on Wednesday when Colborne failed to put in their appearance for the regular scheduled game. The ball team was all on the field and the crowd ready waiting for what they expected would be a real game. Thirty minutes after time for the game to be called, Manager Thackeray phoned Colborne and was informed by Secretary Gale that the team was not coming. This was considered a very unsportsmanlike act. Colborne might have at least phoned, notifying Roseneath that they could not appear and this would have been satisfactory, but never to send any word is a very poor idea of a joke.

Nevertheless a game was arranged for the benefit of the fans between the married men and the single men of the team. It was a real good game, and was enjoyed by all. The single men, with Wilson and Dunnett for a battery, had the best of the argument during the first part of the game but after the third and fourth inning when the married men took the lead, Leach proved practically invincible to the Bachelors. The game ended 6-4 in favor of the married men.

Standing of the Northumberland League August 1st

	Won	Lost	P.C.
Brighton	7	0	1000
Hastings	5	2	.714
Roseneath	3	4	.428
Frankford	2	6	.250
Colborne	1	6	.142

If the game between Hastings and Frankford is not protested, a thing which is likely to happen, Brighton will finish first and Hastings second regardless of the outcome of next Wednesday's games, and these two teams will play off for the championship.

Next Wednesday's games are: Colborne at Brighton; Roseneath at Hastings.

GIRL FOURTH IN MARATHON SWIM

Lillian Harrison, From the Argentine, Swam 26 Miles in the Seine.

AGAINST 11 MEN

PARIS, Aug. 3.—Lillian Harrison, the Argentine girl swimmer, yesterday finished fourth in the marathon swim of 26 miles from Corbeil to Paris on the River Seine.

Joseph Ledriant, a French sailor, won the race. His time was 12 hours, 36 minutes.

Georges Poilley, a Parisian and former French national champion, was second, ten minutes behind Ledriant. Michel, France, came in third.

Miss Harrison's time at the finish was 14 hours, 37 minutes, or 2 hours 1 minute slower than that of Ledriant.

The Argentine girl appeared to be exhausted when she reached the finish line.

Eleven men and Miss Harrison comprised the field, but seven of the swimmers abandoned the race before twelve miles had been covered. The race started at 2.10 a.m. in abominable weather. There was a heavy downpour of rain which continued with unabated fury until daybreak.

Miss Harrison swam steadily and courageously throughout. On reaching the city walls of Paris she was in fourth place, but sprinted and succeeded in overtaking her nearest competitors. She apparently was seized with weakness between the Austerlitz bridge and the Chamber of Deputies, however, and fell back. She took nourishment here and swam on gamely and finished the race.

A crowd of fifty thousand shouted "Vive Lillian," as the girl swimmer finished and climbed up the ladder to the landing stage without assistance.

Last night Miss Harrison was the toast of the boulevards who hailed her feat in finishing a race was to omuch for T. W. Burgess, the English Channel swimmer, and seven other strong men.

STENROOS BEATEN.

Finnish Distance Runner Loses in Boston Race.

BOSTON, Aug. 3.—Jimmy Henigan, of the Dorchester A. C., Saturday won in one hour, 25 minutes, 54 1-5 seconds, the 15 mile marathon run under the auspices of the 72nd annual Scotch picnic at Caledonian Grove. He led Albin Stenroos, Finnish distance star, by half a lap, and Clarence De Mar, of Melrose, by three laps. The race was run on a track with eight laps to the mile.

YES ! We know it's warm; but did you ever realize how cool and comfortable our ventilating system keeps the theatre.

Just take particular notice tonight when you're having a good laugh.

Come on and laugh
Connie's Here Again

Constance Talmadge
in "LEARNING TO LOVE"
With ANTONIO MORENO

ADDED
SNEEZING BREEZES
COMEDY
BRI-CAN NEWS

To-Night

Capitol Entertainment

Are You Entering Our Contest?

Free Tickets to those who can tell us how to advertise such an unusual picture as

CHECHAHCOS

Pronounced Che-chaw-koz
Critics call it the Wonder Picture of the year.

The only picture actually filmed in Alaska.

It's a story of the days when gold meant more than a woman's honor.

Thursday

Capitol Entertainment

STATION AGENT DROPPED DEAD

Would Have Retired Next Month After 58 Years' Service.

AT GODERICH.

GODERICH, Ont., Aug. 3—(Canadian Press). — George H. Lauder, 76, local C. N. R. station agent, dropped dead at his home here yesterday morning.

He was to have retired on September 25, after 58 years' service. Starting while quite young with the Grand Trunk Railway as an operator at Kingston, he filled many positions in Toronto, Belleville, Stratford and Montreal as dispatcher and agent. Prior to his appointment here he was station agent at Thedford.

STATUE STOLEN.

Chalk Model Substituted For Famous Statue of Redeemer.

NAPLES, August 3. — (United Press). — Thieves penetrated the Church at Procida to-day and substituted a chalk model for the famous statue of the Redeemer, valued at 1,000,000 lire.

The original has been found in Florence, and Andrea Fusconi and Antonion Mediani, dealers in antiques, have been arrested.

REGENT

Presents

"EVE'S LOVER"

From the Novel by Mrs. W. H. Clifford—with
IRENE RICH
BERT LYTELL
CLARA BOW
WILLARD LOUIS
ARTHUR HOYT
JOHN STEPPLING
LEW HARVEY
Directed by ROY DEL RUTH
Scenario by Darryl Francis Zanuck

Comedy
WHAT PRICE GOOFY

Short Subjects
MY OWN CAROLINE
Popular Prices
Matinee Daily

CHANGE DATES IN E.P.B. LEAGUE

All Four Teams in Rural Series in Running For Second Half.

Playing dates of scheduled games were advanced by the East Peterborough League at a meeting held on Saturday night. Lakefield will play in Keene on Tuesday evening and the two teams will play in Lakefield on Friday evening. Lakefield will meet the Cogs here on Tuesday, August 11th, and Curve Lake will play in Keene on the same date.

On Wednesday evening of this week, Curve Lake will meet the Cogs at Exhibition Park. As all the teams are in the running for second-half honors, this game will be of more than ordinary interest. The Indians will bring their strongest line-up and that means a bunch of trouble for the Cogs.

Tomorrow evening at Exhibition Park, Royals and Raybestos will play the fourth game of their play-off series. The count is two wins for Raybestos and one victory for Royals. Anything is liable to happen in this series and Royals are figuring on a win. Royals have been unfortunate in that one bad innings has helped Raybestos win several games.

MANY MOTORS IN PETERBORO

Transportation Marks the Progress of the World.

TIMES INDEX.

What is the index of prosperity? As far back as history reaches it has been recorded that modes of travel have drawn the distinguishing line between noble and peasant, between rich and poor. Distinguished men must have distinguished equippages and they have had them. The jinrickshaw, the palanquin, the howdah, the coach and four, and the palatial limousine of the modern day are efforts to show the world its social and financial forces.

What can be judged when motorized transportation is becoming so common that the person who does not own an automobile has become an object of curiosity and comment. Tourist remark on the number of motor vehicles in the city.—Americans who come from cities where they turn them out in countless thousands—they are surprised at the number of motor cars in our city.

In two pictures, actual photographs, of the City of Quebec, seen this morning there was a surprising lack of motor vehicles, there not being more than twenty visible.

In Peterborough there are approximately 2,400 automobiles, and as the population is 22,000, that means an automobile for every 9 persons. Should all city folks wish to go on a picnic together, they might do so by means of the privately owned vehicles.

These automobiles are not all flivvers, either. Parked on George Street today at 11.30 were 62 cars between Brock and Charlotte streets, thirty-five of which were not of the light car type. Every car counted bore an Ontario license plate and only one of these was a relic of the antediluvian engineerng period.

This must surely mean that a period of comparative prosperity is visiting the city and that much of the hard times propaganda is bunk.

SNOW IN EL PASO.

EL PASO, Tex., Aug. 3. — Although the thermometer registered above 100 degrees early in the week, snow flakes fell here for six hours Friday. The snow melted as soon as it fell.

PROMISING SPRINTER

Chester Smith, Canada's boy wonder athlete, who holds the international hexathlon championship, is expected to figure prominently in the prizes at the Onario championships at Oshawa next month. Chester is looked upon as a second Walter Knox and he is good in both track and field events.

The Cow Jumped Over the Moon' Was Only a Myth, But This Bull Attacked and Wrecked an Airplane

PARIS, Aug. 3 (Canadian Press). — Air passengers from Paris to Brussels had a rare thrill yesterday, when an infuriated bull attacked and demolished the airplane in which they had been travelling. The airplane was forced by minor engine trouble to land in a farm pasture. A bull, irritated by the rumbling of the motor, charged the machine. The pilot and the passengers none of whom had been hurt when the plane landed, fled to the nearest fence. The bull was left alone with the airplane and when he finished with it on ly wreckage remained.

BRITISH SCIENTISTS DEFEND TITLE TO CANCER DISCOVERY

German Follows U. S. In Endeavour to Claim Credit From Them.

SAY STOLEN.

Keysser, of Berlin, Says Gye and Barnard Filched Their Find.

LONDON, Aug. 3 (United Press) —German insinuations that Dr. W. E. Gye, and J. E. Barnard filched their discovery of the virus of cancer from Prof. Keysser of Berlin were strenuously denied today by the two British scientists.

Keysser had intimated that he had made the discovery considerably ahead of the Britishers, and that his work, submitted to the English Royal Board of Health, had been the foundation for the work of Gye and Barnard.

"Our work," said Dr. Gye, "was done entirely without the aid of outside sources of information. If the Germans publish their results, and substantiate their claims, we shall be quite ready to say they are right also."

J. E. Barnard, who divides his time between selling hats in his fashionable store and prosecuting marvellous microscopic feats, declared, "Our work has been our own. I know absolutely nothing about Prof. Keysser's experiments, theories or achievements."

KYLE'S TEAM ABROAD

Andy Kyle, formerly a well known amateur hockey and baseball player, now a professional in both sports, has assembled a smart team of Toronto semi-pros. and is busy campaigning them against crack teams from across the border.

A genius is a man who can do almost anything except make a living.

In Peterborough Churches

ST. PETER'S CATHEDRAL.

Speaking from the account given in the 12th chapter of the Acts of the Apostles of the delivery of St. Peter from prison by angelic agencies, His Lordship, Bishop O'Brien, expatiated on the attributes of St. Peter as head of the Church, at the morning services at St. Peter's Cathedral yesterday.

The promise of Christ to St. Peter that He would make him the earthly head of His church was fulfilled from the start, and was evidenced in the solicitude shown by the faithful when St. Peter was held in prison.

"Humanly speaking, St. Peter was the least fitted of all the apostles for such an exalted office, but God makes use of the weak to confound the strong."

When St. Peter made his sublime confession of faith in the Master and in His Godhead, Christ gave to him supremacy over the Church and its people. He said, "my church," not "churches," and promised that the gates of hell should not prevail against that church. "Through the centuries, the words of Christ have been fulfilled in this regard."

The Emperor Diocletian, in the height of his power, struck a medal to commemorate, as he thought, the absolute destruction of the Christian Church, but then, and on down through the ages, through schisms and heresies, the Church, ever old, yet ever young, battered and beset by her enemies, has never faltered or failed in the fulfillment of her Divine mission.

The members of such a Church should realize the prerogatives and privileges of membership, and also the duty and responsibility devolving upon them to demonstrate its teachings in their daily lives and to bring to their fellow-men a belief in the truth. "Do we not only too often look upon some person as being narrow-minded and bigoted, because he knows nothing of our church and her constitution?"

ST. PAUL'S PRESBYTERIAN.

The auditorium of St. Paul's Presbyterian Church yesterday morning was almost filled by the congregation assembled to hear the inaugural sermon of Rev. William Allan, of New York, who has accepted the pastoral work as stated supply for one year.

Mr. Allan was the anniversary preacher this year, and with his two weeks' special mission, made a favorable impression. The period since the recent church union vote in St. Paul's has been an anxious one, and the meeting of the congregation a short time ago granted the session power to call Mr. Allan under these conditions.

The sermons at both services were of the sound principle which is to be expected of all Presbyterian ministers now, and the themes were well taken and greatly appreciated.

The morning text was from the second chapter of Malachi, verse six: "He walked with me in peace and equity, and did turn many away from iniquity," Mr. Allan pointing out clearly the way of the righteous, which demands the following of God in all His statutes, and confessing Him before men. This was the means wherein men walked with God, day by day, and showed their true faith in Him through lives of consecration.

The evening sermon was based on the first seven verses of the second chapter of Ephesians, where time, said Mr. Allan, was divided into three tenses—past, present and future—where God is set forth as a God of mercy and grace to all sinners, for the sins of the past, the duties of the present, and the life and work in the ages to come. Through all these periods of time and eternity, he said, God is our only hope and salvation, in Whom we can trust and put our faith.

Mrs. Walter Byers is the soloist for the month of August, and yesterday was assisted by Mr. D. Milton, from Cobourg.

REPORT SHOWS ADVERSE FACTS

Investigation Over 18 Months Indicates Industrial Depression Exists.

NOT PUBLISHED.

LONDON, Aug. 3.— (Canadian Press.)—Is industrial Britain going to the bow-wows? That seems to be the conclusion suggested by the economic staff of the Federation of British Industries in a report covering an investigation lasting 18 months that has just been completed. This report, which covers the whole industrial world, will not be made public until the grand council of the Federation has considered and approved it, with or without modification.

COMMONS ADJOURNS.

According to Announcement Published By Premier Baldwin.

LONDON, Aug. 3. — Canadian Press.)—Premier Baldwin announced to-day that the House of Commons would adjourn next Saturday until November 16th.

CARRIES BASKET EASILY ON HEAD

William Stott Bewilders Passers-by on Hunter Street Bridge.

Crossing Hunter Street Bridge today at 1.30 was a man carrying a basket balanced precariously on his head. He was William Stott, a Scotsman, who came to Canada about ten months ago.

He explaidned that while that peculiar mode of carrying goods is now dying out, still many of the older school practise the art and find it an easy method after it has once been acquired.

Mr. Stott said that Congo women easily carried huge burdens on their heads and bore them quite gracefully.

In his younger days he had been a seaman, and his travels took him to many strange lands, where he had frequently seen natives transporting goods for many miles carried on the head which a white man could never have moved.

Many of the older school in Scotland were proficient in head carrying while ancient Egyptian pictures show maids balancing great urns in an apparently careless fashion.

Modern transportation is rapidly relegating this to the ranks of lost arts.

MANY TO HEAR GREAT SPEAKER

The Pathway of the Soul Was the Subject of an Interesting Address

AT CHAUTAUQUA.

"The Pathway of Psyche" was the subject of a very interesting lecture delivered in the Chatauqua tent last night by Dr. Julian B. Arnold, traveller and scholar, under the auspices of the Rotary and Kiwanis Clubs of the city. A good speaker, with a clear voice, Dr. Arnold was followed with interest by the large audience which gathered to hear him.

The pathway is a long one, said the speaker, and cannot be limited to one short life. The valley from which the soul has climbed is far down, and the height to which it aspires is far way. Only a hundred years ago people believed that the world had been created some 4,000 years ago, but remains have been found showing that even 10,000 years ago the men of that time had culture, and elementary men existed 300,000 years ago.

The stages of progress, said Dr. Arnold, might be taken under six steps. The first is the mastery of fire, and the man who first tamed the much feared flames and used them was a great man. Next came pottery, which was first made by moulding clay in a basket, and then came bows and arrows. The domestication of animals was the next step and then came speech, when the race passed from the utterance of mere grunts and howls of pain or pleasure to the delicate shading and expression of to-day.

Writing was the sixth and greatest step, and Dr. Arnold traced it down from the date of the first story, written on a reindeer horn in pictures, to the books of the present day. A book, he said, is the best of the man that wrote it. When writing first started the epics of the race, which had been handed down by speech, were written out, and then they were added to by the different ages, which the speaker mentioned as the inspirational age, the age of philosophy and the period of history. Then came the dark ages when everything was hidden, until the Arabs invented paper. Printing followed and books, which had formerly been the property of the wealthy, as they cost about $1,300 each, became the property of everybody.

The first books were histories, then people wanted books of philosophy and then of romance. There were persecutions and troubles, and men still differ, but all are on the same broad pathway. Newspapers were then started and became a power in the land. Forty years ago, said the speaker, the editors looked on their power as something entrusted to them for the good of the world.

People now don't usually know how to read a book. They rush through from cover to cover, instead of reading a few pages and then stopping to think until they get the man who wrote it beside them, as it were.

"Where are we going?" is a question many people are afraid of as they are afraid of death. Dr. Arnold compared fear of death to that of the man who held to a ledge as long as he could, without looking down, and when his fingers gave way, dropped three inches into a bed of geraniums. The speaker said that he didn't believe everything that was in the Bible because he loved God, and thought that such things as the Jewish law which ordered the stoning of disobedient children did not come from God.

A motto he gave to go over a dining-room was repeated by Dr. Arnold. It was, "I thank God that a smile is more catching than the measles," and he urged his hearers to smile and help their fellows, instead of putting stones in the road.

MOTOR COMPANIES SEND BUS FOLDERS

Opportunities Quickly Seized Upon and Radial Substitute Offered.

Automobile manufacturers have been quick to seize upon the opportunities which have been indicated as existing in this city. Already a folder has been received at the Chamber of Commerce debicting a motor bus, and outlining the advantages certain to result by its use, a full list of specifications, and the wholesale patronage which will result from its adoption.

This but serves to show the alertness of modern business organizations which spread their tentacles over the globe and seize upon the slightest suggestion of commerce.

A short week ago the possibility of the adoption by this city of a motor-bus system was mooted, and on the first of this week communications arrive illustrating types, advantages and prices of the vehicles in question.

TROUBLE BREWING.

Greece Sends Troops to the Frontier and Ultimatum to Bulgaria.

PARIS, August 3. — (Canadian Press).—An Athens despatch to-day says Greece has sent two regiments to the Greek-Bulgarian frontier, is drafting an ultimatum to the Bulgarian Government and expects to send Greek troops into Bulgaria if the ultimatum is rejected. The despatch says the Greek Government has demanded reparations from Bulgaria for the murder recently of M. Nicolaides, a Greek citizen, at Stanimaka, Bulgaria. The Bulgarian reception of the demand has not been favorable.

THEATRES

AT THE ROYAL.

"COUNTRY STORE NITE" TONIGHT

More Prizes Than Ever Will Be Given at the Royal Tonight, the Best One Being a Large Ham.

BEBE DANIELS IN HER BEST COMEDY, "THE MANICURE GIRL" TONIGHT

Imagine Bebe Daniels as the cutie who cuts your cuticle!

She's just that in her latest Paramount starring picture, "The Manicure Girl," which opens today at the Royal.

"The Manicure Girl," directed by Frank Tuttle, who made "Miss Bluebeard" and "A Kiss in the Dark,' is an original screen story, adapted by Townsend Martin. Bebe, as Mafia Maretti, is a manicurist in an exclusive New York hotel. Her daily duties bring her in touch with "the four hundred, one of whom, a wealthy married business man, played by Hale Hamilton, becomes interested in her.

Edmund Burns, who was Gloria Swansons leading man in "The Humming Bird, plays opposite Bebe in this one. As Tony Luca, Burns builds up quite a business of manufacturing and installing radio receiving sets. Bebe—as all women do—loves beautiful things, and before Burns, her fiance in the picture, "strikes it right" he is unable to keep pace with her. A failling out is the result, during which time Bebe sees the wealthy James Morgan (Hamilton) quite a bit—until she learns he is married, that is.

A call from Morgans wife for a manicurist brings Bebe to her home. Some great scenes follow when each learns the identity of the other. The two women hold a council of war and by a clever plan straighten things out for all concerned.

Other big names in the cost of the picture are Dorothy Cumming, Charlotte Walker, playing Mrs. Morgan; Ann Brody, Marie Shotwell and Mary Foy.

G.W.V.A. NIGHT AT ROYAL THURSDAY

Thursday night each week at the Royal some new novelty makes its appearance and this coming Thursday promises to eclipse them all. The community singing will include the songs the soldiers sang "Over There." Special slides have been secured of "Long, Long Trail," "Over There," "Keep the Home Fires Burning," "K.K.K. Katy," "Tipperary," "I Hate to Get Up in the Morning," "Pack All Your Troubles," etc., also comic military songs and monologues.

AT THE REGENT

"EVE'S LOVER" IS ONE OF THE BEST FILMS OF SEASON.

Excellent Entertainment in Story of Business Woman's Love.

"Eve's Lover," the Warner Brothers picture that opened to-day at the Regent Theatre for a run of 3 days, is fine, solid dramatic entertainment, excellently acted by a cast that includes Irene Rich, Bert Lytell, Clara Bow and Willard Louis.

The story concerns a millionaire business woman, who, at 30, finds herself falling in love with a dissolute Baron. She is swept from her brainy moorings on the wave of his romantic love-making and she learns to love him in turn with all the pent-up fervor of an emotionally barren life. Their marriage is extremely happy until the treacherous scandals of the Baron's pre-matrimonial career reach the wife's ears. Then she returns to business, and it is not until the Baron has an opportunity to rescue her, and her steel plant, from a frenzied mob of strikers that she realizes he loves her worthily.

Irene Rich is the heroine. Eve Burnside, and she plays with a tensely repressed force that carries a terrific dramatic effect. Incidentally, she never looked more lovely.

Bert Lytell plays the Baron, Eve's lover, and he makes the fascination that conquered all female hearts fully understandable. It is in rakehelly roles like this that Mr. Lytell is at his best. Clara Bow, as a tigerish little siren, and Willard Louis, as a big business man, afford delicious comedy relief.

The picture was perfectly directed by Roy Del Ruth. It was adapted to the screen by Darryl Francis Zanuck from Mrs. W. K. Clifford's novel.

AT THE CAPITOL

FIRST PICTURE EVER MADE IN ALASKA IS COMING TO CAPITOL.

"The Chechahcos" Booked After Extended Negotiations; Is Real Novelty.

Following a lengthy exchange of telegrams between Manager Crowe of the Capitol Theatre and the Associated Exhibitors, arrangements have been completed for the early showing here of "The Chechahcos," the only motion picture ever actually made in Alaska. This is a feather in the cap of the popular local manager as the distributing organization was contemplating restricting showings in this to the road show theatres at prices ranging to $2.00. However, it will be shown here at no advance in prices.

"The Chechahcos" is the production that opened without any great trumpeting at one of the leading New York theatres and inside of a week was the talk of the town. Critics raved over it and pointed it out as a proof of their oft repeated demands for a real northern picture, not one made in the mountains of California. The general opinion is best summed up in the words of brilliant Mabel McElliott in the New York News when she says:

"This vivid melodrama of the Klondike has that desired something new which frenzied producers and directors are ever seeking.

The production was six months in the making, the cast of 40 artists being virtually buried for that period in the heart of the frozen north.

HIGH SCHOOL GIRLS ACT FOR THE MOVIES.

And Constance Talmadge Declares they are better than "Extras."

Constance Talmadge declares that high school girls are prettier than any of the girl "extras" who come to the studios looking for work.

"And they are more intelligent, too," adds Constance.

Constance has a high school sequence in her latest First National comedy, "Learning to Love," and from 300 Hollywood school girls she selected 40 of the most beautiful for her picture.

"I dont believe I could find forty such beautiful girls in all the thousands of extras around the studios," the star declared.

In "Learning to Love" Constance shows modern girls the various ways to capture a husband. The new comedy is a First National attraction, written by Joseph M. Schenck Productions by John Emerson and Anita Loos, and will be shown at the Capitol Theatre to-day. Antonio Moreno is Constances leading man.

COME; and hold hands with

"THE MANICURE GIRL"
with
BEBE DANIELS
as the cutie that cuts your cuticle!
And what a clowning, comical cut up she is!

A comedy of the open spaces where men are manicured and girls are men-cured!

COUNTRY STORE NITE
Better prizes than ever.
Who wins the ham tonight ?

Riddle Rider : Felix : Comedy : Novelties

ROYAL NOW

ROYAL
Thursday Night
G. W. V. A. NIGHT

Military Monologue
Parodies, Jokes, etc.
Community Singing
featuring the songs the boys sang "over there".

"A Long, Long Trail"
"Over There"
"Keep the Home Fires Burning""
"K-K-K-Katy"
"Tipperary"
"I Hate to Get Up in the Morning"
"Pack All Your Troubles in Your Old Kit Bag"

Photoplay Presentation
"UNGUARDED WOMEN"
with Richard Dix

FREIGHT WRECKED.

Traffic Over C. N. R. Line Disorganized Yesterday By Derailment.

OTTAWA, Aug. 3. — (Canadian Press).—Traffic over the Canadian National Montreal-Ottawa line was badly disorganized for the greater part of the day yesterday by the derailment of part of a freight train about two miles east of Carlsbad Springs early in the morning. No one was injured in the accident, but about a dozen cars loaded with coal and freight were piled along the right-of-way.

FIREMEN ARE HOPING

Expect That Suddenly Mellowed Council Will Supply Apparatus.

Things are sure looking up in the Peterborough Fire Department. Last month we got a Reo Speedwagon, and as a fire truck she looks good. This month we have a new special six roadster for the Chief, and if in the months to follow we get a new triple combination pumper, motorized ladder truck, sub-station for the south end of the city, etc., etc., why in six or seven months the city fathers could sit back in their chairs, smoke a big cigar and say to themselves, "Well, Peterborough is now efficiently equipped to meet the fire demon, and that will keep Chief Gimblett satisfied for a while, until we grow a little larger."—From the Ontario Fire Fighter.

Job Printing

IN ALL ITS BRANCHES

TWO, THREE AND FOUR COLOR WORK

All our work guaranteed both as to quality of Stock and workmanship.

PRICES REASONABLE

Factory Forms
Loose Leaf Ledger Sheets
Ledgers and Binders
Office Stationery and General Printing
Society Stationery
Visiting Cards
Wedding Invitations and Announcements
Wedding Cake Boxes and Cards
Counter Check Books
Letterheads
Envelopes
Invoices
Statements
and everything that can be done in the most Up-To-Date Printing Offices.

Telephone 1600 and our Representative will call

LOCALS

DR. T. P. McCULLOUGH,

Ey , Ea , N se and Throat Specialist, 166 Brock St. Phone 36W dtf

WATCH REPAIRING

Call 1072-F when you have any watch, clock or jewelery repairing to be done. We will call for and return it.—Herb. Martin, 264 Stewart Street. 2d-28-1571

DR. A. G. HOWSON, M.D.C.M., SURGEON

Post Graduate, London, England 541 George street. 'Phone 392W. 12d-23, 25, 28, 30, 1, 4, 6, 8, 11, 13, 15, 18.—1489.

CUSTOMS RECEIPTS.

The Customs receipts for the month of July were $100,333.77 from all sources, the highest figures since October, 1924. The figures for the corresponding month last year were $78,461.81.

COLUMBIA RECORDS, 3 FOR $1.00.

A new selection of Columbia Records just put on sale at 3 for $1.00 at Greene Music Store, Charlotte street. 2d-29

FOLDING PHONOGRAPH.

A Portable Phonograph that takes up no more room than a camera, and when opened gives an astonishing volume of music, is now on exhibit at Greene Music Store. Price is only $22.50. It completes the camp or car outing. See it. Greene Music Store. 2d-29

DO YOU NEED AN ACCOUNTANT?

If you want your books audited or adjusted; if not satisfied with your book-keeping system; if you want your income tax return prepared for this or other years, or want some dispute adjusted. H. K. Middleton 'Phone 1353, office 361 Charlotte St dtf

AUTO TOP REPAIRS

For Auto Curtains, Windows, get the Made-in-England Clear, Transparent Celluloid. I keep no other. Call and get your Curtains fitted out with the best. G. R. McCrea. Old stand, rear of 464-466 George St. 12d—TTS—45—1464

BINDER AND MOWER KNIVES GROUND 50c EACH AT TAYLOR'S.

Our grindstones all run in water. Saws filed and set. Lawn mowers ground $1.00 each. Called for and delivered. Umbrellas repaired and recovered. Cutlery grinding. Wm Taylor, the Sheffield Cutler. Over 40 years' practical experience. 219 Hunter Street West. 'Phone 109-J. t.t.s.

CAR FOR SALE.

McLaughlin Six, 5 Passenger Touring Car, in fine condition, just overhauled and painted. Leaving town. Will sell at a bargain. Apply 183 Charlotte street. 3d-30-1587.

MAN BURNED.

Forest Fires Cause Death of One and Injuries to Another.

NAKUSP, B.C., Aug. 3.—(Canadian Press).—Sam Harlow of Nakusp is dead, and another man, name not given, is in the hospital to-day, casualties in a forest fire in this locality.

KING AT RE-UNION.

Premier Will Visit Kitchener For Old Boys' Celebration.

OTTAWA, Aug. 3. — (Canadian Press). — Premier W. L. Mackenzie King will leave to-night for Kitchener, Ont., where he will attend the Old Boys' Re-union.

PICTURES TO-NIGHT.

Missionary Tours to be Shown in Gospel Hall.

By special arrangement with Missionary Wm. Gibson, he will show the pictures of his missionary tours. Some splendid views are to be seen. Everybody invited, and free to all. At Gospel Hall at 7.30 to-night.

Around The City.

Announcement was made at St. Peter's Cathedral yesterday morning of the success of the recent social held under the auspices of St. Peter's parish. To date, the sum of $1150 has been realized from various sources.

Mrs. Fred Stockdale and daughters, Marion and Dorothy, have returned to their home in Toronto, after a week's visit with Mrs. Tremain, Smith street.

HAIR VERMIN AND NITS

can be quickly ridden from children's hair by using

PARKE'S SKIDOO

A clean lotion to use; not oily or sticky; does the work thoroughly, and its use cannot be detected.

25c, 50c and $1.00 bottles

BOND'S DRUG STORE

Corner Simcoe and Hunter Streets.

ON YOUR HOLIDAYS

If you are having your holidays and taking a motor trip or travelling on a train, you will find a Wrist Watch very convenient.

Our new Wrist Watches are very attractive, and are guaranteed.

Priced from $7 to $20.

WARNE BROS.

349 George St.
DIAMOND HALL
'Phone 880

SUSPEND SENTENCE ON YOUNG SALESMAN

Was Charged With Obtaining Funds By False Pretences.

George I. Kettle was brought before Magistrate O. A. Langley in the police court this morning, and was allowed to go on suspended sentence, after tendering a plea of guilty on a charge of obtaining by false pretenses.

G. N. Gordon, K.C., M.P., who appeared on behalf of the accused, explained that Kettle was a lad of 22 of respectable, hard working parents. He had absolutely no business experience, but was ambitious to earn money, and set out to develop a business in selling used automobiles. He soon found out he was not a good salesman, and when hard pressed he gave a cheque for a car, without having any funds at the bank. He was arrested on a charge of obtaining and thus made his first appearance in a court.

His Worship in announcing his decision cautioned accused as to his future behaviour, pointing out exactly the signification of suspended sentence, and suggesting that for the immediate future he should endeavor to content himself on the farm.

Dies Comforting Grandma.

Boy Visitor Victim as Aged Widow Killed Herself.

CLIFTON, N. J., Aug. 3.—Mrs. Theresa Kreutz, 65 years old, and Frank Nick, 11 years old, her grandson, were found dead from asphyxiation Saturday in Mrs. Kreutz's home at 92 Lake Avenue, here.

Paper had been stuffed in keyholes, doors and windows, and gas was flowing from wall jets and from the range in the kitchen when Stephen Charko, the janitor, broke in a transom and entered the apartment. The police, who recorded Mrs. Kreutz's death as a suicide, said they believed she got up in the middle of the night while the lad was asleep in the bed where he was found, prepared the rooms for death and then turned on the gas. She was found on the kitchen floor.

Frank did not live with his grandmother, but with his mother, Mrs. Lena Nick, at 85 Arthur street, nearby. Because Mrs. Kreutz had been dispirited and alone since the death of her husband three months ago, Mrs. Nick sent the child over each night to stay with her. He was thus comforting his grandmother by his presence when he died.

FASCISTI VICTORY.

Gain 50 Seats in Municipal Assembly to Opponents' 30.

PALERMO, Sicily, Aug. 3—(Canadian Press). — The Fascist party has won the municipal elections here in which national political interest has centred recently. The Fascists appear to have won 80 seats in the Municipal Assembly to their opponents' 30.

MORE NAMES ADDED

Three Additions to List of City and County War Dead.

The following names have been added to-day to the list of Peterboro's soldier dead:

Gr. Gordon Brotherstone, 69th Battalion.

Pte. Robert Gifford, 21st Battalion.

Gr. O. W. Bennett, 55th Battalion.

VITAL STATISTICS

More Births, Marriages and Deaths Than in July Last Year.

During the past month 54 births were registered in the city, 22 marriages and 30 deaths. These figures show an increase for all departments over the returns for July of 1924: 43 births, 13 marriages and 23 deaths.

MORE OUT OF WORK THAN GET POSITIONS

Adverse Balance at Bureau of 47 Applicants Against 41 Placements.

With 47 new applicants against 41 placements, the figures for last week at the Employment Exchange show an adverse balance.

Employment at the beginning of last month showed a further increase in Canada of 2.3 per cent. This gain caused the index number of stand at 96.8, as compared with 94.5 in June last and with 95.9 on July 1, 1924.

This increase, however, was less than in the preceding month of June, but exceeded that indicated on the same date of any other year of the record. Since employment at the beginning of August, in three of the past four years, has shown an increase over July, further improvement may be looked for in the next report. The 5,940 firms making returns on July 1, 1925, employed 797,463 persons, or 19,524 more than on June 1.

With the exception of logging, in which there was a seasonal decline, and trade, which showed no general change, all industries registered increased activity on the whole, according to the Dominion Bureau of Statistics. The construction group, however, reported the greatest gains.

Improvement in employmen conditions took place in all provinces, that in the Maritime Provinces and Ontario, being most marked.

15,000 IN PARIS STRIKE.

Bank Clerks Fail in Plea to Employers.

PARIS, Aug. 3.—The latest strike of bank clerks, which started several days ago, is beginning to assume formidable proportions. Strikers in Paris now number more than 15,000, and the movement is spreading to the provinces. Nantes, Bordeaux and several smaller cities are affected.

Minister of Finance Caillaux, according to a deputation of strike leaders, told them he failed to understand the refusal of the bankers to recognize their legitimate right to organize, adding that he approved their claim for increased pay and the establishment of a sliding salary scale.

The Minister, however, up to the present has been unable to bring the bankers to the same opinion. They refuse to give more than a part of the increase demanded by the clerks.

AIDING REFUGEES.

Bulgaria to Spend $4,000 For Relief.

SOFIA, Bulgaria, Aug. 3.—Bulgaria has begun to grapple with the refugee problem, the Director of the National Bank being instructed by the Finance Ministry to place at the disposal of the Refugee Committees an appropriation of 20,000,000 leva (normally about $4,000,000) recently voted by Parliament.

The sum is considered inadequate to the task of settling the thousands of men, women and children who have been flowing over the Greek frontier for the last few years. The committees estimate that to complete the work sums ranging into the billions will be needed.

The Macedonians are demanding the creation of a Ministry of Refugees to deal exclusively with the formidable problem. Efforts to raise a national loan to finance refugee work have been without success.

PRIZES OFFERED.

G. W. V. A. Gives Good Awards For Ticket Selling.

The following cash prizes will be awarded to the boy or girl selling the most tickets for the G.W.V.A. field day which will be held on Civic Holiday:

1st Prize	$10.00
2nd Prize	8.00
3rd Prize	6.00
4th Prize	5.00
5th Prize	4.00
6th Prize	3.50
7th Prize	3.00
8th Prize	2.50
9th Prize	2.00
10th Prize	1.00
	$45.00

NEW EVIDENCE

Dorothy Newberg, of Lynn, Mass. who won a $10,000 verdict for breach of promise against Russell T. Scott, two years ago, reported to be on her way to Chicago and to have declared that she had evidence which might save him from hanging.

FINANCIAL NEWS.

Motors Unsettled Due To Sharp Break In Nash

NEW YORK, August 3. — Canadian Press. — A sharp break of 29 points in Nash motors unsettled some of the other motors before midday, and brought about irregularities in other sections of the Wall street list, but the main trend continued upward. Heaviness of equipment was in anticipation of poor earnings for the first half of the year because of the low rate of operations of some of the larger companies. Speculative interest in rails was confined largely to southwestern carriers, particularly those in which favorable dividend developments are believed to be pending. A sharp advance in several specialties indicated a scanty flowing supply of those stocks.

United States Cast Iron Pipe jumped five points, Brown Shoe 4½, and Great Western Sugar, International Harvester and Frank G. Shattuck selling 3 to 3 1-2 points higher before the end of the second hour. New York Canners fell back 3 points on profit taking. Call money renewed at 4¼ per cent.

Crop Estimates Boost Chicago Market Prices

CHICAGO, Aug. 3. — (Canadian Press).—Unofficial crop estimates suggesting a total yield of about 660,000,000 bushels of wheat in the United States this season gave a decided upward swing to wheat prices to-day. The amount named is only a little in excess of the domestic requirements; another estimate put the total at 672,000,000 bushels. Crop damage reports from Saskatchewan tended also to lift values and led to buying in which houses with foreign connections were prominent. The opening, which ranged from a half to 2c higher, September 154¼ to 154¾ and December 154 3-4 to 155¼, was followed by a further advance that carried September to 152 and December to 155¾.

Corn and oats sympathized with wheat strength. After opening at half a cent to one cent higher, September 104 7-8 to 105 1-8, the noon market continued upgrade, September touching 105 5-8.

Oats started at a shade to 1-8c higher. September 41 3-4 to 41 7-8. Additional upturns ensued.

Influenced by a rise in hog values, the provision market was firmer.

This Enterprising Youngster In New York Ingeniously Makes His Hay While It Showers

NEW YORK, Aug. 3.—Jimmy does not pray for rain himself, but he's glad when the farmers do. Other boys of 10 or 11, especially boys about the streets, may wish that all Summer, from the last day of school right up to the first ringing of the big gong in September, might be one long, parching drought. Jimmy sees things otherwise.

The recent frequent afternoon showers have filled Jimmy with joy. As soon as the big black clouds begin blowing over from Jersey City and the storm wind starts to rustle stray papers up the street, he quits the chaps that are playing handball against the garage wall.

At home he seizes his dingy and battered umbrella, then jogs off to the nearest subway station. The first big drops have come pelting down. Everybody is scurrying for the shelter of shop doorways. The traffic cop has retired to get his waterproof coat. Jimmy simply puts up his umbrella and waits for what may happen.

He does not mind the rain. Besides, he has taken the precaution to leave off his shoes and stockings. These come in handy in sunny hours when the pavement underfoot is sizzling hot, but just now he is better off without them. He is wearing a shirt and a pair of trousers which do not in the least mind getting wet, and he is holding up his apparently superfluous umbrella.

Amid the roll of the thunder overhead there comes a rumble from underground—a train. Jimmy turns around facing the steps as if expecting somebody. Young men rush up the subway stairs and sprint for doorways, clutching their straw hats against their breasts.

Two young women with newspapers over their hats come up the stairs. They never dreamed they would need their umbrellas. They are in haste, but two blocks in this downpour is too dreadful to think of. Their trouble is Jimmy's opportunity. He steps forward with the modest smile of a lifesaver and with the umbrella.

Presently Jimmy is scooting back to the subway with it. He also has somewhere about his person a dime that was not there before. Jimmy is a rescuer of distressed ladies and gentlemen, but he is rescuer by profession, not for his health. The faster he gets back to his post from each trip, the more coin he can collect. If he meets many people on the street on his return trip, he thinks nothing of furling his umbrella so that he may travel quicker.

Women are the best customers of the emergency umbrella, but men are glad to borrow it, too. In a "good" shower, one, for instance, that comes on suddenly about 4 in the afternoon, as the shoppers start home, and keeps up, with successive spatters, through the thick of the homeward rush from business, an active boy with constant attention to business can "lend" his umbrella as many as a dozen times. You

EXPECT ATTACK.

Riffians Fortify Positions in Anticipation of French Advance.

TANGIER, Spanish Morocco, Aug. 3.—(Canadian Press). — The Riffians who are fortified north of the Obergha River continue to bring up reinforcements in expectation of a French attack against their lines. Rebel forces have succeeded in making their way through the French and Spanish lines near Quezzan. They reached the village of Arbaum, destroyed communications, and then retired.

CAN. DOLLAR HIGH.

Sterling Exchange Steady While Preference Shown For Dominion Currency.

NEW YORK, Aug. 3. —(Canadian Press.) — Sterling exchange was steady, demand rates in cents, Great Britain 4.85 3-8, France 4.73 1-2, Italy 3.65 1-2; Germany 23.80; Canadian Dollar 3-32 of one per cent. premium.

BUILDING PERMITS

Thirty Issued in July With Total Value of $36,751.

Thirty building permits were issued by the City Engineer during the past month, involving an estimated total expenditure of $36,751. The majority were small jobs, repairs, reroofing and re-shingling.

One large contract was sanctioned, the erection of a new $8000 workshop at one of the locks on the Trent Canal.

In July, 1924, 29 permits were issued, representing an outlay of $75,281, more than double the cost of last month's operations.

TANKS BUSY.

Available in Large Numbers on Franco-Riffian Battle Front.

FEZ, French Morocco, Aug. 3.—(Canadian Press).—Tanks, which are now available in considerable numbers, are proving highly effective in French reconnaissances. They provide the sole form of military activity along the Franco-Riffian battle front at the present time.

A flying column, supported by a detachment of tanks, is feeling the lay of the land toward Azjen, northwest of Ouezzan.

REFUGEES TO GERMANY.

Expelled From Poland For Voting For Germany in Plebiscite.

SCHNEIDEMUHL, Germany, Aug 3.—(Canadian Press).—During the week-end trucks, moving vans and trains have poured into this city, carrying German refugees from the former German districts of Poland, whence they have been expelled because they voted in favor of Germany in the Upper Silesia plebiscite of 1921.

STIRLING NEWS

STIRLING, August 3. — The prize lists for the Stirling fair are printed, and with new features and more prizes offered a successful exhibition is expected on September 15 and 16.

Mr. W. H. C. Roblin of Roblin's Mills, will judge the oats in the Standing Field Crop Competition this week, in connection with the Stirling Agricultural Society.

Mr. Neil Bissonnette and his mother were guests of Dr. and Mrs. A. C. Locke of Tweed, last week.

Mr. and Mrs. Ferguson and children of Oshawa are the guests of her mother, Mrs. Laura Mosher.

Mr. and Mrs. George Kennedy of British Columbia, after an absence of 31 years, are visiting relatives here.

Miss Nellie Tulloch returned Saturday night from a short visit with friends in Deloro.

A. D. McIntosh of Toronto, is the guest of his son Sheldon.

Harry McGee of Toronto is spending his holidays with his parents, Mr. and Mrs. J. M. McGee, Gore street.

Mrs. Harper Rollins accompanied by Misses Chrissie and Cathie Simpson and Luella Scott attended a Ladies' Aid tea at the home of her mother, Mrs. Matthews, Burnbrae.

Mrs. A. L. Hough is entertaining several from Toronto, who are on their way to attend the Peace celebration in Belleville during the week.

LASSOES A RATTLESNAKE.

Jersey Farmer Takes Four-Foot Reptile Home For a Pet.

SUSSEX, N.J., Aug. 3. — Rattlesnakes are reported in great abundance in this vicinity this summer. Samuel Cole, who lives on a farm near by, was entering his barn on Saturday to get his horse when he noticed a rattler 5 feet long coiled on the stable floor behind the horse and poised to spring. Cole got a rake and killed the reptile.

Elliott Tranger, another farmer, lassoed a rattlesnake 4 feet long on the highway near here, and took it home for a pet.

DR. ARNOLD TELLS LIFE PHILOSOPHY

Chautauqua Speaker at Rotary Club Luncheon To-day.

LAUDS PRESS.

"A Wanderer's Philosophy" might well have been the title of Dr. Julian B. Arnold's address to the Rotarians at their weekly luncheon today. Dr. Arnold discoursed on life, death, nationality and the part man has to play in the great scheme of things ephemeral and eternal. He spoke with earnestness and conviction from a mind enriched by scholarship and refined by a varied experience in many lands.

He began by acknowledging his great indebtedness to his distinguished father, Sir Edwin Arnold, scholar, antiquary poet, scientist, and editor of the London Daily Telegraph which is still one of the journals that count in Great Britain.

Dr. Arnold refuses to be a pessimsit. Bobbed hair, jazz and excessive commercialism are only part of a passing phase he says. These are merely indications that God is ploughing the ground and a rich harvest is approaching.

The agnostic is wrong, says Dr. Arnold, but not so hopelessly wrong as the pessimist. The pessimist requires very much to be forgiven. The optimist is always right. "You rise out of bed and your head hits the bed post. You see stars, but oh, how beautiful are those stars."

Dr. Arnold created a ripple of laughter by telling his audience he had lived in 20 different countries, including one night in the heart of Africa and had met savages in one place only—Chicago.

Making apt use of the contests of the surrounding tables, as illustration of his point that neither man nor country lives alone, the speaker traced the interdependence of one country upon another for its essential requirements. For the products consumed in one land, another had to toil and plan, in a possibly far distant country. So too the news events in one country were in a comparatively short time within the knowledge of those in other lands by means of the wonderful institution, the penny newspaper. The heralds in Rome, he said, dashing post haste across river and province to bring the news to Caesar were fools when their work as contrasted with that of the newspaper.

Passing swiftly from one phase of life to another he touched on the problems of pain, the miracles of healing, and on religion which he said he conceived of as being a big splendid thing.

We were all here together, he said, our lots having cast us side by side. If we endeavored to help one another reach the higher goal in a word, if we carried out the ideals of service, which animated the Masons Rotary, Kiwanis and kindred societies we could rest assured that when we passed out of this life into the next we would be included in the cricket eleven, or the football twenty-two, of those who were marked for distinction on the other side.

WEDDING BELLS.

McMILLAN—POWER.

On July 23, Mabel Power, of Detroit, formerly of Peterboro, was married to Herbert McMillan, of Detroit, at the Church of Visitation of the same city.

WHITNEY—LARONDE

At Peterboro, on Monday, July 27th, 1925, the marriage of Josephine Laronde to Alexander Whitney.

OBITUARY.

MRS. ELIZA STEELE MARTIN

Mrs. Eliza Steele Martin, of 253 Dalhousie street, died yesterday.

She was a member of St. Paul's church, and leaves to mourn her loss four sons and three daughters: Geo., of California; Albert, of Toronto; R. J. and William, and Agnes, Clara and Eliza, of this city.

The funeral will be conducted tomorrow at two p.m., by Rev. William Allan of St. Paul's church, and will proceed from 253 Dalhousie street to the Little Lake cemetery, where the body will be interred.

CRAG.—Died in Franklin, Manitoba, on Sunday, Mary Craig, wife of the late J. W. Craig of Ridgeville, Manitoba, and mother of Dr. J. J. Craig of this city.

WARNS AGAINST ROME.

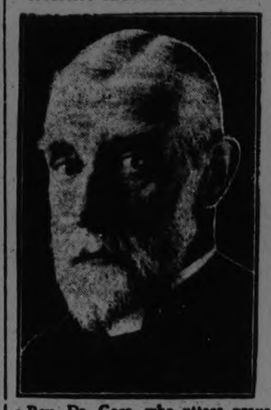

Rev. Dr. Gore, who utters grave warnings against the tendency to Romanize the Church of England, and insists on the restoration of church discipline.

G. A. Borland DRUGS

228 Charlotte near Aylmer

SUMMER TIME is SWIMMING TIME

Our Bathing Caps will really keep your hair dry, girls, and are only 75c. These are extremely good value.

In the hot weather FRUIT SALT will help a great deal to keep every one comfortable and healthy.

—Eno's Fruit Salt.....75c and $1.00
—Andrew's Liver Salt.....35c and 65c
—Khovah Salt.....75c
—Jad Salt.....85c
—Sal Hepatica.....50c, $1.00, $1.75
—Krutcheon Salt.....75c
—Bromo Seltzer.....15c, 30c, 60c, $1.20

PHONE 274
FAST AUTOMOBILE DELIVERY

STRIKE OVER.

Work in Saar Mines Has Been Resumed on Normal Scale.

SAARBRUCKEN, Germany Aug. 3.—(Canadian Press).—Work in the Saar Mines, where 70,000 workers struck last week over the question of wages, was resumed to-day on the normal scale. The railroads affected by the strike have returned to their regular schedules.

BIRTH

FIELD.—Born to Mr. and Mrs. W. H. Field, July 23, 1925, at the Jackson Memorial Hospital, Miami, Fla., a son.

COSS.—To Mr. and Mrs. M. J. Coss (nee Annie Goselin), 47 Crescent Street, at St. Joseph's Hospital, July 31, a daughter.

IN MEMORIAM

BILLINGSLEY.—In Loving Memory of Mrs. J. Billingsley, who passed away August 2, 1923, age 75 years.

Not dead to us,
We love her still;
Just gone before,
It was God's will.

—Inserted by Her Grandchildren.

IN MEMORIAM

YOUNGE.—In Loving Memory of Nancy Christina Younge, who fell asleep July 8, 1924, aged 4 years and 10 months.

"Suffer little children to come unto Me, and forbid them not, for such is the Kingdom of Heaven.

—Her Mother.

25c TAXI

DAY OR NIGHT
Courteous Service
Phone 752 - A. T. FONTAINE

It's Up to You

If your eyes ache, if they feel strained, they need attention. We are here to take care of your eyesight and thoroughly qualified to do so. We use our high grade "Peblo" lenses, in all work, no extra cost.

A. A. FOWLER

PH.B., TORONTO UNIVERSITY
EYESIGHT SPECIALIST
373 GEORGE ST.

Stoney Lake Navigation Co

Steamers will leave Lakefield on arrival of the Morning, Noon, and Evening Trains from Peterboro, and will leave the Lake to have Passengers Arrive at Peterboro at 8 a.m., 11.35 a.m. and 5.15 p.m.

For Excursion Rates, etc., apply 434 Park street. Phone 548.

STONEY LAKE NAVIGAT'ON COMPANY.

FACTS ABOUT OPTOMETRY

Many Parents Know Their Children Need Eye Help

But they keep putting it off hoping that their children's sight will improve with age. It can be stated positively that this practically never happens. A child with an error of vision is likely to carry it through life, unless it is corrected with glasses. We give children's cases particular attention.

M J ROCHE Opt

188 CHARLOTTE STREET.

ALEXANDER & HALL
ELECTRICIANS

When you have Electrical work to do, Call

P. Alexander, Phone 1755J.
W. Gordon Hall, Phone 544r2.

CHIROPRACTOR M. C. GOODWIN

DC. Ph. C.
Palmer Graduate
106-108 Barrie Building.
Lady Attendant Phone 431
Hours 10-12 a.m., 2-4 and 7-8 p.m.
Office closed Tuesday evening, also Thursday afternoon and evening

TO MY MANY FRIENDS AND PATRONS

I wish to announce that I can be found at FONTAINE'S GARAGE, 185 HUNTER STREET, and am prepared to give you first class workmanship on all makes of cars.

Gas and Oils.

VERNON FREDLY

Formerly With R. B. Tees of Oriental Garage.
PHONE 1055

"It's confidence that does it."

With The FLAVOR

Do you know how nice it is to have a guest say "My! that tea is good. Where do you get it, or what is it?" That's what they say to users of our

ORANGE PEKOE TEA That Sells at 90c lb.

No one can drink it without remarking on its delicious flavor. Try it and see.

COFFEE—Our specially blended coffee is a worthy companion beverage to our Orange Pekoe Tea. It suits the most particular—blended and roasted by experts to our special standard and ground fresh as sold by our electric grinder.

Price lb. 65c

A trial makes everyone a regular user.
Grocery orders delivered free to all parts of the city.

PORTER S. WHITE CO.

334 George St. Phones 1960-1961

Splendid Attraction
Constance Talmadge in
LEARNING TO LOVE
CAPITOL - NOW

The Evening Examiner

PROBABILITIES.
Light winds; fine and warm today and Wednesday.

VOL. LVI., No. 29 PETERBOROUGH, TUESDAY, AUGUST 4, 1925 PRICE THREE CENTS

Lawn Social and Sale for Charity - Wednesday Evening, August 5
On Grounds of The Church of The Immaculate Conception - Admission Free

CHURCHILL'S ECONOMY EFFORTS WERE NULLIFIED BY SUBSIDY TO MINERS AND BY NAVAL PROGRAM

Surrender to Miners' Union May Prove Death Knell of Government.

YIELDED TWICE.

Gave Sea Lords Their Way Last Week—$400,000,000 Estimated Cost.

LONDON, Aug. 7.—(Special by United Press).—Heavy clouds streak the political horizon of Parliament's final week before the summer recess. The Government's decision for purchase of temporary peace in the coal mines dispute by means of a subsidy which may entail the expenditure of fully $100,000,000 is widely held to be nothing less than a surrender to organized labor and may prove a disastrous precedent as well as the death knell of the "Tory" Government as at present constituted. At the beginning of the session the Government had hope of a great economy wave in administration and substantial cuts in taxation.

Within the last week, however, the Government has surrendered to the sea lords to prevent a Cabinet upheaval, and the decision almost immediately afterwards to grant a subsidy to the mining industry seems to have brought all of Chancellor Churchill's Herculean efforts to cut expenses and taxation to naught. The building programme and the coal subsidy will cost the State, or the taxpayers, fully $400,000,000. An influential industrial group of the Tories meets to-day to discuss the new situation, which, it is said, arises as a result of the mines subsidy. It is feared by the industrialists that a momentuous precedent has been set up by the Baldwin Government in averting the strike by means of the subsidy.

Some effort will be made during the highly important debate on Thursday on the subsidy issues to obtain assurance from Baldwin that no further subsidy will be granted to purchase peace in any industrial districts.

EMPIRE TRADE MARK PROPOSED

Suggestion By Secretary of State For Dominions to Individualize Products.

SEVERAL IDEAS.

LONDON, Aug. 4. — (Canadian Press Cable).—In the House of Commons Monday a member suggested to Lt.-Col. L. C. Amery, Secretary of State for the Dominions, that he should recommend to the Dominions the adoption by all the manufacturers in the Dominions of a trade mark for the whole empire or a trade mark for each dominion, and request the dominions to give their views with regard to a trade mark for goods manufactured in Great Britain.

Col. Amery replied that he doubted whether the suggestion in the form it was made would be a satisfactory or practical method of achieving the object in view.

Replying to a supplementary question along somewhat similar lines, Col. Amery said he did not wish to commit himself to any specific suggestion, but he hoped that it might become possible for the people of Great Britain in buying manufactured goods to know which were British or dominion-made goods and which were not.

CIVIC HOLIDAY TRIP TO STONEY LAKE, MONDAY, AUGUST 10. STR. STONEY LAKE WILL LEAVE GEORGE ST. WHARF 8 A.M. FOR JUNIPER ISLAND. REGATTA. MEALS AND ORCHESTRA ON BOARD. ADULTS $1.00; CHILDREN 50c.
3d—4, 6, 7

WATER TRIP TO LINDSAY, TUESDAY, AUGUST 11. STR. STONEY LAKE WILL LEAVE GEORGE ST. WHARF 7.30 FOR LINDSAY. RETURN TRIP, BOAT and RAIL; ADULTS $1.50; CHILDREN 75c.
3d—4, 6, 8

THURSDAY HALF-HOLIDAY TRIP TO GORE'S LANDING, AND HARWOOD, AUGUST 6TH. STEAMER STONEY LAKE LEAVES THE GEORGE STREET WHARF AT 1.30 FOR GORE'S LANDING AND HARWOOD. ROUND TRIP 75c. 3d31 1595

Thief's Conscience Made Him Surrender to Police

ATLANTIC CITY, N.J., Aug. 4.—After three sleepless nights, during which he said his conscience would not let him rest, Harry Morrison, of Scranton, Pa., walked into Police Headquarters here and declared he had robbed the local lodge-rooms of the Eagles, on South Michigan Avenue, and had buried the loot in the sand on the bathing beach.

He directed detectives to the spot and $584 in bills wrapped in paper and partly destroyed by the salt water was found just beneath the sand surface where thousands of bathers had walked during the three weeks the money was hidden there. Morrison was held for the Grand Jury.

KAWARTHA PARK ANNUAL REGATTA DREW BIG CROWD

Close Finishes in All Races, Which Were All Well Patronized.

FINE WEATHER.

Two Winners Had Four Victories Each, and Forfeited One Prize.

The annual regatta of Kawartha Park Cottagers' Association took place yesterday, and proved to be a very successful event, with splendid weather, a good crowd, and an excellent series of events on the programme, all of which were well contested. A great degree of enthusiasm was manifested by those taking part and by their audience, who applauded the winners, many of whom came in by an extremely close margin, to the echo.

Don Fitzgerald of Lakefield was one of the major winners, getting four firsts. According to the rules of the committee, no contestant shall be awarded more than three prizes, so Mr. Fitzgerald forfeited his victory in one class, the men's crab race, to the second winner. This rule also caused Miss Helen Edmondson, winner of four victories, to forfeit first place in the girls' crab race.

All of the events were exceptionally well contested, with six or seven entries in the majority. A popular victory was that of Grant Gillespie, who had a great deal of dif-

(Continued on page 11.)

Victoria Heights Select —No Stores Are Allowed

H. J. McCannan, representing the Hamilton Realty Co., applied to the City Council last night for the removal of trading restrictions on lots on Monaghan Road at Victoria Heights. This is in the restricted area, where businesses cannot be carried on. The Council decided that it cannot act until signed permission is obtained from every property owner in the restricted area.

This section in the west of the city was set aside as a residential district, and Council believed many of the property owners took up holdings there on that understanding.

PREMIER URGES UNITED CANADA WITHIN EMPIRE

Mackenzie King Returns to Kitchener For Old Boys' Re-union.

DOMINION FIRST.

Canadians Should First of All Consider Their Native Land.

KITCHENER, Aug. 5 (Canadian Press).—Premier King returned to his native city today to join with the other Old Boys" in an Old Home Week Celebration.

He was given a warm reception at the station when he arrived at nine o'clock and was later tendered a civic welcome by the Mayor and Council at the city hall. A feature of Canada Day" of the celebration week, was the dinner, attended by seven hundred, at which the Premier delivered an address in which he emphasized the importance of Canada's position in the British Empire and the importance of being loyal to Canada first of all.

As Canadians are true to Canada's highest interest," he declared, "so will Canadian citizenship mean most for Empire citizenship."

The Premier continued:

Tho those who think we should have no national citizenship, and that ours should be only Empire citizenship, I would say, with Sir Walter Scott: Breathes there a man with soul so dead who never to himself hath said: This is my own—my native land.

"You cannot speak of an Empire such as the British Empire is, as your own, your native, land. You dissipate all virtue and power of patriotism in attempt."

"I dismiss as unworthy of consideration any change which contemplates the break-up of our Confederation. In what better position would the people of Canada-East or Canada-West be than as citizens of a United Canada? What schism can be imagined that would not work injury to Canada as a whole and greater injury to the part more immediately concerned?"

(Continued on page 11.)

MEMBERS OF THE STAPLES CLAN DECORATE GRAVE OF FOUNDER OF THE FAMILY IN CAVAN CEMETERY

Service Held on Sunday in St. John's Church, Ida, Largely Attended.

BURIED IN 1825

Thomas Staples Came to Canada in 1823 — Many Descendants at Ceremony.

(Written by One of the Clan.)

CAVAN, Aug. 3. — St. John's church, Ida, was more than filled to capacity on Sunday, August the second, when the "Staples Clan" gathered from far and wide to decorate the grave of the father of the clan, Thomas Staples, who came to Canada in 1823, died in 1825, and was buried in St. John's cemetery.

The service was conducted by the Rev. Mr. Fierheller, Bethany. It was opened by the singing of the hymn, "Oh God, Our Help in Ages Past."

Mr. Fierheller then led in prayer, afterwards reading the Scripture lesson. "Blest Be the Tie That Binds" was then sung.

Mr. Wellingtotn Staples, Baltimore, president of the committee which arranged for the gathering of the clan, then spoke a few words of welcome. He was glad so many had accepted the invitation and were present on this occasion. He said he had just met a man who had come from British Columbia in order to be present. He was proud to be the president of such a clan. He said Cobourg and Baltimore were well represented and hoped that all present and many more would find their way to Cobourg on Wednesday, August the fifth. To come early, by ten a.m. at least and enjoy a good long day, renewing acquaintances and making more.

A Great Family.

Mr. Wellesley Staples, Lindsay, next gave an address, in his usual good style. He said he very much regretted that this weather was not as pleasant as could be desired, a heavy shower having come up quickly, and developed into a severe electrical storm. He also regretted that Rev. Canon Allan was unable to be present, but was very

(Continued on page four.)

FONTAINE AND MEIN REQUEST FRANCHISE FOR BUS SERVICE TO TAKE PLACE STREET CARS

Offer to Put in Equipment Amounting to $60,000 at Least Estimate.

FORM COMPANY.

Say Flexible Bus Line Would Serve Public Better Than Radials.

Application was made to the City Council last night for an exclusive franchise to operate a bus-line service in the city, to take effect when the street railway ceases to operate. The applicants are two well-known Peterborough men, Joseph Fontaine, of Fontaine's taxi service, and Gordon Mein, proprietor and driver of the Chemong Comet" bus. The application was referred to the committee of the whole council without debate.

The letter read as follows:

"We beg to make an application to you for an exclusive franchise to operate a bus-line service throughout this City and suburbs for a term of twenty years upon and subject to such reasonable terms and conditions as may be agreed upon, such franchise to take effect when the Peterborough Street Railway Company ceases to operate.

We propose to form a joint stock Company to hold the franchise and have the assurance of ample capital to purchase and equip the necessary busses, garages and necessary equipment to operate a satisfactory and efficient bus-line service.

We require an exclusive franchise for a period of twenty years owing to the fact that the cars, buildings and other equipment will involve an investment of between $60,000 and $75,000 and therefore if the franchise were only a temporary one and were not exclusive the investment in busses and other equipment might unexpectedly become junk in the hands of the Company proposed to be formed.

If the municipal corporation has not the necessary statutory authority to grant such a franchise, then we would submit for you favorable consideration that either general or special authority be obtained to grant such a franchise.

After having looked very carefully into the matter we are satisfied that owing to the flexible character of a bus-line more satisfactory service can be furnished to the general public, to the many employees in our many factories and to our schools, churches, and other patrons of a bus-line service, than the Peterborough Street Railway has done in the past or is reasonably capable of doing in the future.

We will be pleased to meet a committee of the council to discuss our proposed proposition in more detail and at as early a convenient date as possible."

LIKE THE OTONABEE.

Big Crowds Boat, Swim and Dance at South End of City.

Judging by the crowds at the river bank at the south end of the city, people are coming towards a fuller appreciation of the splendid playgrounds that line the courses of the Otonabee as it passes through Peterborough. Over 100 pleasure boats were counted on the river last night besides great numbers of swimmers. It is estimated that 1,700 people were at the river's edge, including the large attendance at the hockey club's dance in Rye's Pavilion.

A man at Grand Rapids has been arrested for going to the John Ball Park and poking a monkey with his cane. And, as the saying goes thereby hangs a tail.

British Beer May Pay For Governmental Subvention

LONDON, Aug. 4 (Canadian Press).—That beer be made to pay the cost of the Government's promised subvention to coal mines, is the suggestion that is being discussed in political quarters. It is reported that Winston Churchill, Chancellor of the Exchequer, is considering the question of an increased tax on beer, which would enrich the Exchequer to the extent of £20,000,000 sterling a year, on the basis of the country's present consumption.

Traffic Regulation Will Be Talked By Committee

Safety measures to protect pedestrians and motorists were on the agenda at last night's meeting of the Council, but the discussion progressed no farther than the appointment of Mayor Turner and Alderman Crowe to look further into the question.

Alderman Crowe strongly advocated the stopping of automomiles at important street intersections before crossing. The preservation of the public safety is a live question in other municipalities, he said, asking that all Aldermen co-operate by gathering ideas. He asked for a delegation to visit Hamilton and other places to gain experience, and His Worship suggested that Alderman Crowe be sent.

Alderman Denne agreed that some action is necessary, but counselled waiting for the outcome of the international effort to frame uniform traffic regulations.

KILL PAVEMENT PROGRAM AFTER HOUR'S DEBATE

Rubidge Street, at Trinity Church Again Passed For Economy.

NEXT YEAR.

Suggestion Made to Prepare By Laying Storm Drains and Gutter

After over an hour's debate last night the City Council decided not to do any paving this year. This action was taken on a proposal to pave Rubidge Street from Trinity Church to Charlotte Street, a section that has been promised attention for some years, and other small sections.

Alderman Crowe was spokesman for the opposition, saying he opposed doing the paving because of his desire for economy. He was seconded by Alderman Hancock, who thought the taxes are high enough. "No paving at all this year" was his slogan.

Alderman Greene told of the great need of the section under discussion, especially after rain storms in the spring.

A by-law was introduced and was piloted safely through the committee stage by a vote of six to three, but was lost in the third reading by an affirmative vote of only 5 to 4, a two-thirds vote in favor being necessary to pass the bill.

A suggestion that met popular approval was put forward by Alderman Turner, who would plan the paving programme ahead and have surface drains, gutter and curb built the year previous to when the paving is to be done, to allow for settlement. No action was taken.

SAVED BY CAR TOP.

Automobile Overturned With Five Occupants.

OTTAWA, Aug. 4. — (Canadian Press).—The strength of an automobile top saved five persons from death or serious injury when a car owned by Richard E. Williams, of Bell's Corners, took to the ditch and overturned a short distance from Bell's Corners, early Monday morning. The occupants of the car were Gordon Williams, aged 10 years; Ernest Byrne, 26; Patrick Byrne, 30; Rita Byrne, 16 years, and M. Belford, 17 years. They were returning from a visit in Carp, Ont.

INJURED MEN BETTER.

Victims of Welland Canal Accident Improving.

ST. CATHARINES, Ont., Aug. 4. —(Canadian Press). — Supt. John Alder of the Peter Lyall Construction, who was seriously injured at Lock 5, Welland Ship Canal, when two men were killed by the collapse of a huge Blaw form, was reported to be somewhat improved at the General Hospital last night, though not out of danger. The other eleven injured are making rapid progress.

September Wheat Closed At $1.57¾ in Chicago

CHICAGO, Aug. 4.—(Canadian Press).—Wheat again did a balloon ascension Monday on the Chicago Board of Trade, the close being 3½ cents to 4¼ cents above Saturday's finish. Corn ended 7-8 to 1 1-8 cents higher, oats were up 7-8 to 1 cent, and rye finished 1 to 1 3-8 cents.

Wheat advanced early in the day and held most of its increase although a large increase in the visible supply caused some selling. September showed the most strength, going to a premium over December. Bears were not so aggressive and shorts covered freely.

September wheat closed at $1.57¾, September corn at $1.05⅛; September oats at 42⅝ cents, and September rye at 99 cents.

DAIRY INDUSTRY LAGS IN BRITAIN; IMPORTS GROW

Production of Best Quality Cattle Has Declined, But Increased Esewhere.

BIG FOOD BILL

Britain Importing Too Much Produce, Lloyd George Declares in House.

LONDON, Aug. 4.—(Canadian Press Cable).—The estimates of the Department of Agriculture were adopted in the House of Commons without division. In the course of the debate Lloyd George suggested that a systematic survey of the country's agricultural resources be made and declared that last year Britain imported £380,000,000 worth of food which this country was capable of producing.

"We imported £57,000,000 worth more of meat, butter, eggs and other dairy produce last year that we did in 1913 after allowing for the changed value" said Lloyd George. He said that while Britain could produce the best quality cattle she had gone back in this respect while other western countries had increased their production considerably.

A. V. Alexander (Labor) said that the British bill for imported food between 1922 and 1924 had increased by a hundred millions sterling. Rt. Hon. Edward F. L. Wood, Minister of Agriculture, said that it was time the level of farming in charge should not be laid exclusively to the farmers. He announced that he intended to hear the policy and proposals of the National Council of Agriculture this week and incorporate them with other ideas in his own mind as the foundation of advice he might tender the government in the course of the next few months.

BOLD DAYLIGHT ROBBERY NETS BANDITS $60,000 IN JEWELRY; CLERKS AND CUSTOMER BOUND

Cash Amounting to $11000 Also Taken By Four Men.

USED REVOLVERS.

Pawn Shop Cleared Out and Daring Quartette Makes Getaway.

NEW YORK, Aug. 5 (Canadian Press)—Four robbers held up the pawn shop of Patrick Clancy in Grand Street, East side, today and escaped with cash and diamonds estimated to the value of $70,000 after binding two clerks.

A woman customer, who entered the shop during the robbery, began to scream when the men drew their revolvers. She was silenced with a blow across the mouth. Then she was forced into the back office where she was bound and gagged, with the store employees. The loot consisted of $11,000 in cash and nearly $60,000 in jewelry.

SASKATCHEWAN CROPS RANGING FROM POOR TO GOOD WITH LEAST YIELD NEAR SOUTHERN BORDER

Break Coal Negotiations Say Miners At Conference

ATLANTIC CITY, Aug. 4 (Canadian Press) — Anthracite scale negotiations will definitely be broken off on resumption here this afternoon, "barring unforseen developments," according to an opinion voiced by high authorities among the miners today. What grounds would likely be adduced for such a break were not indicated.

RECEIPTS DOWN BUT INCREASE IS IN NET REVENUE

Sir Henry Thornton Tells of Improved Status of Railways.

EXPENSES REDUCED

Measures Taken to Increase Efficiency Are Producing Results.

JASPER, Alta., Aug. 4.—Commenting upon the financial statement of Canadian National Railways for six months period of January 1st to June 30th inclusive issued this week, Sir Henry W. Thornton, chairman and president of the company interviewed here today said an analysis of the improvement in the cumulative position of the net earnings of the Canadian National Railways for the first six months of this year indicates that the result has been obtained through a subsantial saving in operating costs. The gross receipts show a decrease of $9,318,815.00 or 8.11 percent compared with the same period of last year but the net revenue is $1,129,916.00 ahead of the same period. To bring about this result all forms of operating expenses have been substantially reduced conducting transportation showing a reduction of over five million dollars or 9.12 per cent. This reduction in transportation expenses being in greater ratio than the decline in operating revenues indicates that the measures taken to increase operating efficiency are producing encouraging results and in producing these results the property of the company has been maintained to a satisfactory standard commensurate with the traffic handled. The increase in gross receipts shown during the weekly periods of July might be accepted as indicative that conditions have now shown a turn for the better.

SMITH'S FALLS RE-UNION.

Mayor and Controllers of Ottawa Were Guests.

SMITH'S FALLS, Ont., Aug. 4.—(Canadian Press). — The blasts of whistles and ringing of bells at eight o'clock Monday morning announced the opening of Old Home Week in Smith's Falls. Never before has such a sight been witnessed in the little Ontario town. With the arrival of Mayor J. P. Balharrie and Comptrollers of Ottawa, Smith's Falls, "Ottawa Day" was a huge success. About one hundred guests were present at the banquet held in the Masonic Hall.

WANTED — PHYSICIAN FOR CANADIAN GENERAL ELECTRIC MUTUAL BENEFIT SOCIETY. APPLICATIONS MUST BE IN BY AUGUST 6TH. — F. A. SHANNON, SECRETARY
6d31-1557

Estimates of Harvest Vary From Eight to Thirty-five Bushels.

HEAT HITS REGINA

Mercury Stood at 96 Monday Afternoon—Cutting General Next Week.

REGINA, Sask., Aug. 4.—(Canadian Press).—Crops throughout the province are good, fair and poor in patches. So stated F. H. Auld, Deputy Minister of Agriculture for Saskatchewan, yesterday.

Reviewing the situation, the Minister said that there was promise of a big crop with a small percentage of failures. Lately, he said, the crops had been maturing rapidly and in some districts cutting would be commenced this week, while next week it would be general. Most of the damage had been caused by hail.

Estimates of the yield, he said, ranged from 8 bushels in parts of the south to 35 bushels in parts of the northern districts. The district in the extreme southwest of the province would have the poorest crop. Reports of failure there were frequent. Ten bushels was the best estimate received.

Accompanied by a scorching south wind, a heat wave struck Regina during the week end, and, yesteday, the city sweltered under a temperature of 96 degrees at 1 o'clock.

AVOID DIABETES WALKING ON TOES

Osteopaths Say Body Has Its Own Drug Supplies.

LONDON, Aug. 4. — (Canadian Press Cable). — Dr. Hubert J. Pocock, of Toronto, osteopath, lecturing on insulin at the annual convention of osteopaths which opened in the Savoy Hotel here yesterday, attended by nearly 200 delegates from various parts of the world, said that insulin undoubtedly was a success, and the hope of all people suffering from diabetes as a relief, but not a cure.

Dr. Pocock said:

"We believe the body has its own drug stores if the doctor knows where to press the button to release the secretion required. We as osteopaths have found the cause of diabetes to be in the middle of the back, between the 10th and 12th dorsal. We can produce sugar diabetes by a forcible injury in that area and can correct it by adjusting the structure."

Dr. Pocock said that Dr. Fred. Ashton, of Manchester, had made this discovery on the human frame and they had proved it on animals. In order to maintain this correction, he added, men must learn to walk on their toes.

FOOT-AND-MOUTH DISEASE.

LONDON, Aug. 4. — (Canadian Press Cable).—Nearly 300 animals are affected in an outbreak of foot-and-mouth disease at Fawley, near Southampton. Officials are slaughtering the infected animals and burning the carcasses. The landing of foreign cattle at Southampton has been stopped and vessels carrying livestock will be diverted to other ports.

WEDNESDAY EVENING, AUGUST 5TH.
ON THE LAWN OF THE IMMACULATE CONCEPTION CHURCH WILL BE HELD A LAWN SOCIAL AND SALE OF GOODS FOR PURPOSES OF CHARITY. A PROMINENT FEATURE WILL BE A TRIAL OF SKILL FOR A PURE-BRED REGISTERED HOLSTEN HEIFER, 15 MONTHS OLD, OF THE FAMOUS MAY ECHO STRAIN. COME AND SEE! YOU MAY BE THE SUCCESSFUL COMPETITOR! ADMISSION FREE.
6d31 1560

CITY TAXI 25c
UP-TO-DATE SEDAN CARS
Day or Night Service
Special Prices for Trips
PHONE 2240
Brydon Weese, manager.
24d-51-1580

DID YOU GET YOUR SHARE OF THE BARGAINS AT HALL'S. COME AGAIN WEDNESDAY. PRICES ARE STILL GOING DOWN.

For Sale

$3,000.00 will buy 6-roomed brick house; complete plumbing; on easy terms.
$5,100.00 will buy brick bungalow; with all conveniences; easy terms.
$6,000.00, red brick house; all conveniences, west end.
$2,500.00 cash, will buy frame dwelling; three-piece plumbing; in first class condition.
$5,500.00 will buy, 50 acre farm; good buildings.
Farms and dwellings in different parts of the city for sale.
See Our Lists.
Real Estate and Insurance
Farms and Dwellings for sale or Exchange.

W. H. TAYLOR
163 Hunter St., W. Phone 1462

HOUSES, REAL ESTATE

FOR SALE — NEW HOUSE ON Monaghan Road, centre hall plan; oak floors throughout. Moderate price. Terms to suit purchaser. Apply 437 George street. dtf

FOR SALE—HOUSE IN GOOD CONDition; all modern conveniences; 8 rooms; easily heated; owing to leaving city price greatly reduced. Apply 554 Aylmer. 3d-30-1406

FOR SALE—ONE DOUBLE HOUSE and one frame house on London street on very easy terms of payment. Or will rent to suitable tenants on prospect of buying. For further particulars as to terms, etc., apply to The Review Office, Peterborough. 26d-30-1552

HERE IS A REAL SNAP—A CENtral double house, full plumbing, for four thousand dollars; pays 7 per cent on the full investment and not to cost over $9 a month to live in one side. Apply 344 King St. 3d-4,6,8-1458

FOR SALE OR TO RENT—MAPLE Grove Farm, 200 acres, lot one, concession twelve, Cavan; ideal for stock or general farming. Good house, stone foundation, frost proof cellar; good barn, stone foundation 30 x 60; good water, flowing spring in pasture; 25 acres good wood, maple and basswood; splendid pasture; terms easy; immediate possession; 13 miles from Peterborough; 3 miles from Bethany; 3-4 mile from Franklin P.O. Apply at the Review Office, Peterborough. 26d-30-1553

NOTICE

PEEL'S GARAGE — CARS OVERhauled and repaired; cars for hire and radiators repaired. 226 Lake St., phone 1288J. 6d-4,6,8,10,12,15-1434

MIRRORS RE-SILVERED. LIKE new. 34 Stewart. 6d-31-1357

NOTICE—PLUMBING AND HEATING general repairs. Fred Goodfellow phone 1624m. 6d-24-1428

BOATS FOR HIRE—BY THE HOUR, day, week or month. Rates reasonable. Phone 2424W. Reid's Boat Livery, Lansdown St. E. 52-182-238

CHIMNEYS AND FURNACES Cleaned Phone 1851w. 26d-26-1019

NOTICE—RENRY BROS., CARPENters and builders. Estimates given on new and repair work. Hardwood flooring a specialty. 'Phones 1024 or 2009W. 592 Aylmer street.

DR. BUCHANAN, F.R.C.S., Edinburgh MEDICAL.
M.R.C.S., Eng., L.R.C.P., London. Eye, Ear, Nose and Throat Specialist. Hours 9-11, 2-4 p.m., and 7-8 p.m. 'Phone 519. Office, corner Water and Murray streets.

DR. G. C. CRAGG— Eye, Ear Nose and Throat Specialist. Office 251 Charlotte street, formerly occupied by Dr. Neal. Hours—9-11 a.m., 2-4 p.m., 7-8.30 p.m. Telephone: House 9007. Office 2185.

BARRISTERS AND SOLICITORS

J. W. REID—Barrister, Solicitor, etc. Successor to A. E. Dixon. 397 1-2 George street. 'Phone 630.

GORDON & O'BRIEN — Barristers, Solicitors, Notaries. Money to loan on easy terms. Special attention to Patents and Trade Marks. Phone 319. G. N. Gordon, K.C., M.P. J. A. O'Brien.

S. T. MEDD—Barrister, Solicitor, Notary. Office over the Dominion Bank, corner of George and Simcoe streets. Telephone No. 22. Private funds to loan at current rates upon easy terms.

O'CONNELL & CORKERY—Barristers, Solicitors and Notaries. Money to loan at the lowest current rates of interest. Daniel O'Connell, John R. Corkery, Hunter street, two doors west of the Post Office.

DUMBLE & JOHNSTON—Barristers, Solicitors, etc. Office, over the Toronto Savings and Loan Company, George Street. D. W. Dumble, K.C., W. Johnson.

R. H. HALL—Barrister, Solicitor, etc. Peterboro, Ont. Office, corner of Hunter and Water streets, over the Canadian Bank of Commerce. Trust Funds to loan on easy terms of payment.

JAMES FORDYCE STRICKLAND— Barrister, Solicitor, Notary Public Peterboro. Phone 191. Money to loan. 375 Water street.

WILFRID F. HUYCKE, Barrister, Solicitor, Notary Public. 395 Water street. Telephone 239.

PECK, KERR & McELDERRY, Barristers, Solicitors and Notaries. Office, Water street, Peterboro. Money to loan at the lowest current rates of interest. Telephone 1950. E. A. Peck, F. D. Kerr, K. C. V. J. McElderry

F. T. WEBSTER, Ontario Land Surveyor, Registered Professional Engineer, formerly with Lewis and MacRostie of Ottawa. 332½ George St.

BOARD WANTED

WANTED — MARRIED COUPLE wish room and board in a private family. Box 1396 Examiner. 3d-30-1396

HELP WANTED—Female

WANTED—ONE HUNDRED WOMEN for hand crochet work, constant work; Elliott Mfg. Co. Ltd., Rink St. 12d-32-1507

FEMALE HELP WANTED — SELL Personal Greeting Cards; samples free; Xmas line now ready; immense variety, unusually fast selling designs. Popular prices. Earnings $10 to $30 weekly. Whole or spare time; we pay weekly. Write today for particulars. Master Kraft Greeting Card Company, Toronto. 3d-4,6,8-1491

LOST

LOST — WILL THE PARTY WHO found $15.00 around Union Bank Saturday return to bank at once and save further trouble. 3d-30-1405

LOST—LADY'S NAVY BLUE COAT; embroidered back; between Dublin and Smith Sts., on George; phone 2397J. 3d-30-1591

LOST—EXAMINER ROUTE BOY'S No. 14 Pay Envelope; on Brock St. between Donegal and Park St. Please leave at Examiner. 3d-31-1433

LOST—SATURDAY NIGHT; GENTLEman's cuff link with monogram. Phone 1267J. 3d-31-1429

LOST — PAIR OVERALLS, 2 PAIR Stockings; Apply 337 Aylmer St. 3d-32-1453

AUTOS FOR SALE

$150 4 CYLINDER McLAUGHLIN; good condition; apply 270 McDonnel

CAR FOR SALE—FORD TOURING; cheap for quick sale; good running order; 272 Water St. 3d-32-1455

FOR RENT

TO RENT—ON SEPT. 1, 1925, NO. 374 Water St., apply 437 George St dtf.-1577

TO LET — HOUSE AND APARTments; phone R. C. Braund. 10d-26-1394

FOR RENT — THREE UNFURNISHed rooms with use of bath; apply 71 McDonnel. 3d-31-1419

FOR RENT — FURNISHED ROOM, 469 Water St. 3d-32-1452

TO RENT — APARTMENT; NEWLY decorated; hardwood floors; all conveniences; central; location; rent reasonable; apply 212 Hunter St. 3d-31-1423

TO RENT — FURNISHED APARTment; heated; fireplace; balcony and sun parlor; apply 264 Hunter St., Apt. 2. 6d-35-1443

TO RENT—7 ROOM HOUSE; CONveniences; Charlotte St., phone 2018F. 6d-35-1444

TO RENT—TWO COTTAGES, FURnished, close to Peterboro; apply Pete Nichols, R. R. No. 1 or phone Lakefield, 542 ring 33. 3d-32-1454

TO RENT—4 ROOM HOUSE WITH full plumbing; central, $20, and a number of others; apply 344 King St. 4d-4,6,8-1457

TO RENT—NEW APARTMENT; 5 rooms, heated; light, garage and water; down town district; apply 190 Brock St., side entrance. 3d-32-1445

TO LET—ONE 7 ROOM HOUSE; all conveniences; 260 Euclid Ave. rent $15.00; apply 221 George. 3d-32-1466

TO RENT — APARTMENT 176 1-2 Simcoe St., front sitting room, two bedrooms, dining room, kitchenette, gas electricity, bath. Box 1461 Examiner. 3d-32-1461

TO RENT—HOUSE IN WEST END; rent reasonable; apply 212 Hunter St. 3d-31-1424

TO RENT—FURNISHED BEDROOM, central; board if desired; phone 2099J. 3d-31-1421

TO RENT—$20 PER MONTH—VERY central; small 5 roomed cottage; also 7 roomed brick, close to C.G.E., $25 per month; phone 273. 3d-32-1398

TO RENT — 496 BOLIVAR ST., 7 roomed brick house, conveniences, $20; apply 311 Boswell Ave. 4d-31-1408

TO RENT—CLEAN, COMFORTABLE, well decorated house; central; conveniences; reasonable rent; Apply 183 Antrim, phone 2211F. 6d-32-1379

TO RENT — 5 ROOMED HOUSE— light and water, $13.00; Apply 192 Dublin St. 3d-30-1410

TO RENT — TWO UNFURNISHED Rooms for light housekeeping; heated; ground floor; central; $5.00 a week; apply Box 1349 Examiner. 12d-26-1349

TO RENT — 3 ROOMS FOR LIGHT Housekeeping; all conveniences; on bathroom floor; heated; use of phone; Apply 230 Dublin St., phone 1309m. 12d-32-1247

TO RENT—SEVEN-ROOMED BRICK house, all conveniences, except furnace, 302 Water street; also blacksmith shop for sale or to rent. Apply 608 Homewood Ave. Phone 1925W. 3d-30-1403

HOUSE TO RENT— 539 DOWNIE street. Apply 437 George street. dtf-1337

FOR RENT
MODERN HEATED APARTMENT IN Bank of Commerce Building. Immediate possession. Apply 437 George street dtf

FOR RENT—HEATED OFFICE ON George street. Apply 437 George street. dtf

FOR RENT — APARTMENT "D" Nova Scotia Apartments. Immediate possession. Apply 437 George Street. d t f

FOUND

FOUND—BAY MARE STRAYED ON Premises of David Johnston, North Monaghan; owner may have same by proving property and paying for this ad. 3d-32-1395

HELP WANTED—Male

DECK HANDS WANTED—STONEY Lake Navigation Co., apply 434 Park St., phone 548. 3d-32-1607

FIREMEN, BRAKEMEN — BEGINners $150-$250 (which position?) Railway 1402 Examiner. 3d-30-1402

BUSHMEN WANTED —SCHROEDER Lumber Co., Papesley; apply to Gile's Store, 618 Bethune St. 6d-34-1420

WANTED — SMALL BOY — APPLY Lavoie Knitters. 3d-30-1585

MALE HELP WANTED— EXPERIenced farm hand; apply F. A. Easton, Keene. 3d-32-1602

EXPERIENCED FARM HAND— year round, steady employment for the right man; E. Butler, R. R. 7, phone 311 ring 21. 3d-32-1448

MALE HELP WANTED—MAN FOR farm work at once; apply S. H. Perks, R. R. 7. 3d-32-1446

AGENTS WANTED

AGENTS WANTED — HIGH GRADE stock, splendid service and fair treatment makes our agency profitable. We want now a Salesagent for Peterboro district. Write Pelham Nursery Co., Toronto. 26d-32-924

BOARDERS WANTED

BOARDERS WANTED — ALL CONveniences; phone 1383J; central. 12d-30-1195

WANTED—BOARDER OR TWO TO room together. Apply 491 Aylmer street. 6d-31-1360

SALESMEN WANTED

WANTED — RAGS, BONES, OLD stoves, copper, brass, zinc, rubber, auto tires, wood ashes. Will send a man and clean your cellar or ash house free of charge. Address Stevens, 364 Mark street, or 'phone

FOR SALE

FOR SALE — DEW WORMS FOR sale. 75c per hundred delivered. Phone 1763J. 6d-34-1417

FOR SALE OR TO RENT—LARGE house, brick south end; apply 46 Frank, after 6 p.m. 3d-31-1413

FOR SALE—3 BROOD SOWS AND 5 acres of oats; H. Bradburn, east of Curtis Brick Yard. 3d-32-1450

FOR SALE—COCKEREL SPANIEL Pups; Apply 268 Dalhousie. 3d-32-1449

FOR SALE—TEA ROOM FOR SALE; for particulars apply Box 1447 Examiner. 3d-32-1447

FOR SALE—PARLOR AND KITCHen chairs, kitchen cabinet, table; also two folding sleeping couches; all in good condition; phone 2389 evenings. 3d-31-1439

FOR SALE—BELGIAN POLICE DOG Pup, 8 months old, good disposition, fond of children; reasonable price; Address Box 1460 Examiner. 3d-32-1460

FOR SALE—COOK STOVE IN GOOD condition; apply 472 Park St. 3d-32-1464

FOR SALE—PIANO IN A1 CONDItion; household goods; clothing for boy 16, overcoat and rain, suits; washing utensils; coal heater, board and pipe. 305 Park street. 3d-31-1415

FOR SALE—20 FT. MOTOR BOAT, 12 h.p., 3 cyl. St Lawrence engine. Phone 1896w. 6d-34-1431

FOR SALE — A DE LAVAL SILO: 10' x 24'; Apply H. Manley, opposite Curtis Brick Yard. 3d-30-1409

BAIT FOR SALE—FRESH BIG DEW Worms; great fish catchers; 65c per 100. Phone 1540m. 3d-d.h.

FOR SALE — RIFLE — BELGIAN Bayard 22, new; cost $11, sell $6. Apply 681 Aylmer St. 3d-30-1411

FOR SALE—1 SIDEBOARD $6.00; chest of drawers $4.50; Gas stove $12; coal oil stove $7; $4.00 round tables; sulky $2.50 and $2.00; Rockers, Chairs, Dressers, Hall Rack, Stands; Cups and Dishes, etc. J. Boorman 243 McDonnel St. 3d-32-1456

FOR SALE — COAL OIL STOVE with oven $6; three-burner Gas Plate with oven $4; Sideboard $7; Dressers $7 up; wash stands $1 up; desk $5; parlor tables $2; iron beds, rockers, chest of drawers, piano lamp, electric grill, leather diners, kitchen chairs, buffet, refrigerator, garden hose, Singer sewing machine, blinds, boilers, dishes, sealers, and other articles. Apply 59 Aylmer.. 3d-31-1430

FOR SALE—3 BURNER "NEW PROcess" coal oil cooker, $6; Gas plate $3; Range $12; Oak Pedestal Extension Table $20; Kitchen Cabinet $25; Sliding Couch $7; Good Folding Screen $3; Awning $3; Refrigerator $9; New wool mattresses $6; new steel springs $6; Dressers, sideboards, chairs, tables, tubs, washboards, boilers and small hardware. M. T. Butcher, 350 Water St., opposite the market. 3d-30-1403

FOR SALE — ANGLE WORMS, 75c per 100. A Brault, 881 Water St. Phone 1853J. 6d-30-1333

FOR SALE—COLUMBIA RASPBERries; Percy Rowe, Downer's Corners phone 721 r 25. 6d-30-1344

FO SALE—CALL PURDY LUMBER Co. for wood; reduced prices; Cedar Buttings $2.50 per load; Mixed Slabs, $3.50 per half cord, cut 12 inch; orders taken now for lumber buttings, $5.00 per large team load; hardwood lumber buttings, $6.50 per team load; rough and dressed lumber, shingles, etc., for sale; telephone 650; evenings 1922w. 12d-38-1391

CORNS TENDERNESS SWELLING — GET RID OF — ACHING CALLOUSES BURNING
ALL YOUR FOOT TROUBLES

"You will never see them again after using Reudel Bath Saltrates. No excuse now for suffering from corny, calloused, tired, tender, aching feet."

Cutting the top of a corn off with a razor or burning it off with caustic lotion, plasters, etc., doesn't do any good. The root just sprouts right up again, and soon your corn has a brand new top on it, bigger than ever. The top is only dead skin anyway. The business end of a corn is the little pointed part, or core, that extends down into the toe, That is what hurts when it presses on sensitive nerves, and it is the part you have to get out.

Cutting the top off an aching tooth wouldn't stop the ache. Same way with a corn. Don't worry about the top. Get the *root out permanently* by using a good big handful of Reudel Bath Saltrates (you can get a half-pound at slight cost from any druggist) dissolved in about a gallon of hot water. Just soak your feet in this for fifteen or twenty minutes, then take hold of the corn with your fingers, and out she'll come root and all, like a hull comes out of a strawberry. Only a little hole or depression is left in the toe, and that soon closes, so there is nothing left in there to sprout a new corn again. It doesn't affect the surrounding flesh at all, but soon softens the whole of the corn. No burning or soreness, no pain, no danger, no trouble, and no days of waiting to see whether that old corn is going to leave for good or come back to stay with you a while longer. Softens callouses the same way, then scrape off, and I don't dare tell you how quick this *medicated* water, made with Reudel Bath Saltrates, will always drive aches, chafes, blisters, etc., away, and even cure rheumatic or gouty pains. It would sound too good to be true, but thousands can tell what wonderful stuff "Saltrates" water is.

Obtainable at most drug stores for 50c. or direct from the distributors Macnamara Limited, New Birks Building, Montreal

Reudel Bath Saltrates
MORE THAN A BATH SALT

GIVE AND TAKE IS WELL LIKED

Play Night Drew Large Audience to Chautauqua Tent Last Night.

SPARKLING COMEDY.

Play night at Chautauqua has always drawn the largest crowd of the week, and last night was no exception. Every available seat was occupied and there were people standing at the back. The comedy, 'Give and Take,' was well worthy of the large audience, which fairly rocked the tent with laughter at times.

The story concerns a young man, Jack Bauer, who returns from college and proceeds to talk industrial democracy among the workmen in his father's cannery. The part was taken by George Ertell, and he put his plan up to his father in a most convincing manner, although the threat of a strike made Bauer, senior, agree to the plan. The spokesman for the men was Albert Kruger, for years foreman of the plant, who was the cause of much comedy. The actor playing this part had not seen it until yesterday, having been called hurriedly into service owing to the illness of Joseph Clancy, who was stricken with apoplexy at Woodstock last week, and died yesterday. Kruger's business knowledge was shown when he told Bauer that the men wanted half the profits from the beginning of the fiscal year, and when told that there was a deficit of $75,000, he said, "We want half of that, too."

Kruger's daughter, Marion (Isabel Travers), refused to take part in the plan, and stood by Bauer.

In the second act, Bauer's business has gone all to pieces. The men are always stopping work for cabinet meetings, meetings of congress, or other organizations of "Bauer Company Industrial Democracy." The banker, Daniel Drum, (William Marsh) with his everlasting complaint, "Money's tight, awful tight," is looking the place over to see what it will bring when he forecloses, to realize the note for $150,000 which he holds. Thomas Craig, a millionaire, arrives and tells Bauer all about a scheme to put a fleet of motor stores on all the roads of the country, and gives an order for a million and a half cases of canned goods. The men are told of the note that is due, and march in a body to Drum's bank to withdraw their savings to pay the note. Bauer starts out to buy fruit, and just after he leaves, some papers left by Craig are discovered, which reveal that he is an escaped lunatic.

Act three shows the return of the fruit buyer. Jack and Kruger are just preparing to tell the men about the crazy man, who had caused them to lose their savings, when Bauer returns. He is elated over his success in buying fruit, but comes down to earth quickly when told that Craig is crazy. Craig returns and has a hard time convincing Bauer and Kruger that he had been confined to an asylum because his relatives didn't like the way he spent his money. His order is good and the first fleet of motor stores arrives that night. Jack and Marion become engaged and everything ends happily.

WANTED

WANTED—A PARTNER WITH A small capital in a well established business or would sell at a reasonable price. Apply Box 1414 Examiner. 3d-31-1414

WANTED TO BUY—SECOND-HAND Pianos; upright; in good condition. Box 1437 Examiner.. 3d-31-1437

WANTED—HENS AND CHICKENS— Phone H. F. Doig. 2097F. 52d-62-1017

SUMMER COTTAGE WANTED — AT Chemong for remainder of season; by reliable party; phone 2398J. 3d-31-1436

HELP WANTED — MALE OR FEmale—ladies or gentlemen to sell household necessity, good commission; apply evenings, 304 Park St. 3d-32-1465

ROOMS WANTED — YOUNG MARried couple desire three unfurnished rooms close to C.G.E. Box 1418 Examiner. 3d-31-1418

WANTED TO BUY — MODERN House in good locality which can be purchased on easy terms; address Box 1459 Examiner office. 3d-32-1459

NOTICE TO CREDITORS

In the Matter of the Estate of Ward Patterson, formerly of the Village of Havelock, late of the City of Peterborough, in the County of Peterborough, Agent, Deceased.

Notice is hereby given pursuant to Section 56, Chapter 121, R.S.O., that all persons having claims or demands against the estate of the said Ward Patterson, deceased, who died on or about the 4th day of December, 1923, are required to send by post prepaid or deliver to the undersigned solicitors on or before the 1st day of September, 1925, their Christian and surnames and addresses with full particulars in writing of their claims and statements of their accounts, and the nature of the security, if any, held by them duly verified by statutory declaration.

And Take Notice that after the said 1st day of September, 1925, the said Executrix will proceed to distribute the assets of the said deceased among the parties entitled thereto, having regard only to the claims of which she shall then have notice, and said executrix will not be liable for said assets or any part thereof to any person or persons, whose claim shall not have been received by her or by her solicitors at the time of such distribution.

Dated at Peterborough this 20th day of July, 1925.
GORDON AND O'BRIEN,
395 and 397 George St.,
Peterborough, Ontario.
Solicitors for the Executrix.
4d-21 28 4 11-1471

TEAMING AND CARTING

WANTED — MOTOR CARTING, ALL kinds, long or short hauling. Beatty Bros. 'Phone 2169-891r2.

THYROID GLAND RESTORED GIRL

Taken From Bandit Chief, Gland Was Grafted to Idiot Girl.

IS NORMAL NOW.

PARIS, Aug. 4 (United News).—A thyroid gland removed from Oliver, chief of a gang of bandits recently executed at Lille, has transformed a half idiot girl into a normal child, according to dispatches from Lille. The surgical feat is described as a scientific miracle.

Dr. Rene Iefort, a member of the Academy of Medicine, performed the sensational transplantation several months ago upon Denis L'Young, a physical and mental weakling. First results of the operation were encouragig, but the snurgeons watching the case desired to await definite results before making any announcement. The result of the operation was announced Monday.

The girl was pronounced to be healthy, gay and possessed of an awakened intelligence.

DISCONTENT IN ITALY JUST NOW

Prices of Food Have Risen From Ten to Fifteen Per Cent.

TOLLS RESTORED.

CHIASSO, Italian-Swiss Frontier, Aug. 4 (Canadian Press).—Although newspapermen living in Italy dare not say so lest they get expulsion orders. Italy is again passing through a period of discontent. The reasons are both economic and political. Prices of bread and macaroni have risen ten to fifteen per cent., according to locality, following the action of Finance Minister Volpi in reviving the city tolls on cereals. Volpi declares it is to encourage Italian farmers to grow more grain and lessen the purchases from the United States which, according to him, are responsible for the drop in the lira's value.

FAMOUS ECONOMIST MARRIED TO DANCER

Professor J. M. Keyes Wed to Lydia Lopokova in London.

LONDON, Aug. 4 (Canadian Press).—Science and Beauty were joined here today when Prof. J. M. Keynes, renowed British economist, was married to the captivating Russian dancer, Lydia Lopokova.

Their wedding was the outcome of a romance which began when the professor met the dancer at a social event. It was "love at first sight" for the man who had hitherto been known to the world for his mastery of dizzying figures and dry economics.

Keynes has written much on the Versailles Treaty, opposing many of its provisions.

LOCK CAR DRIVERS WITH THEIR VICTIMS

Automobilist Who Kills Man Must Stay in Room With Body.

INDIANAPOLIS, Ind., Aug. 4 (Canadian Press).—A new form of punishment for those responsible for the deaths by automobile has been planned here. Herman E. Rikhoff, superintendent of police said yesterday, that hereafter, they would be locked up for an hour alone in the morgue or death chamber with their victims.

This is devised especially for drunken drivers. The same punishment will be meted out where persons are injured seriously.

HER COMEBACK

Aunt Julia.—What under the sun did your mother send you over here to visit for?"

Little Teddy.—"Because she is trimming a hat."

Aunt Julia.—"Well, you go right straight home and tell your mother that I am dyeing a skirt—and—er—take my Freddie with you."

FOR SALE

$3500 — 7 roomed house, all modern except furnace, double lot.
$4500—7 roomed Brick, all modern; central; hardwood floors; easy terms.
$5300—6 roomed Bungalow, hardwood floors, all modern, sun porch, terms.
$5000—6 roomed Bungalow, all modern; hardwood throughout; central.
$3700—7 roomed Brick, all modern; west end; a snap.
$4000—6 roomed Brick, all modern; hardwood floors; south end.
$2700—6 roomed Brick; would exchange for garden property.
$1850—6 roomed red brick; extra lot; good stable, pump, water and light. Close to car line.
Agents for Security Life

J. CHAMBERS & CO.
202 Water Street
Residence 'Phone 1594W
Office 341.
G. Adams, Agent. 'Phone 1291m.

FOR SALE.

6 room Brick, all modern, new oak floors, west side, terms.....$5500
7 room Brick, modern, oak floors, up and down, north, easy terms..$5200
6 rooms, modern, oak floors, garage, large lot, central, bargain....$3500
6 room Brick, well, light, stable, double lot, near Mays School..$1800
7 room Brick, two acres, 40 apple trees, on highway.....$2000
Many good farms for sale and exchange; houses and apartments to rent. See our lists.

P. E. Rutherford Agency
282 George Street. Phone 142

GOING TO BUILD? YOU MAY rent a house but homes are built See our New Model Home built to scale. For plans and prices on houses, summer cottages, garages, remodeling, etc. Consult—
A. B. CUNNINGHAM
331 Reid St.

WORK WANTED

WORK WANTED—BY EXPERIENCed housekeeper and cook; phone 1814m. 3d-32-1596

BABY CARRIAGES, ETC.

FOR SALE—1 BABY BUGGY; 1-2 dozen pictures and 1 washing machine; apply 288 Wescott. 3d-32-1463

For Best Quality
ANTHRACITE
COAL
(Gravity Screened)
PEA NUT
STOVE EGG
Phone 47
ROBT. HICKS CO. LTD.
266 Charlotte St.

HIGH GRADE ANTHRACITE
Coal or Coke
in all Sizes
Phone 245
THOS. A. REHILL CO.
210 Wolfe St.
Near C. P.R. Station

ALBERTA COAL
At $13.50 per Ton
HARD COAL
(Lackawanna)
All Sizes at Prevailing Prices
Wood and Coke
PETERBOROUGH FUEL AND TRANSFER CO., LTD.
KELLY BROS., Proprietors
Phones—270, 362
t.t.s-36

GOOD INVESTMENTS
$3200—Central brick, 3 piece bath; garage, good garden.
Extra fine new central house on McDonnel St., modern in every detail; nothing finer in the city; your chance if you want a nice home at right price.
$2400—Good buy in modern house; 6 rooms, 3 piece bath; south.
$2000—Partly modern brick, lot 53' by 190'.
$2000—Nice home, about two acres fruit trees, etc., on Provincial highway.
H. J. McCANNAN
Agents for Fidelity, Phenix, British and European Fire Insurance Cos.
140 Simcoe street. 'Phones 66 - 772 Nugent Phone 1003R.

FOR SALE.
Brick house situated in south end, modern, large lot 45 x 200 ft., in first class condition, price.$3500.00
Brick House—situated in south end, partly modern, price.....$2800.00
Brick house—situated in west end, hardwood floors, modern, large lot, good terms, price $3700.00
Brick House—8 rooms, modern, hardwood floors, situated in south end, immediate possession, terms $4000.00
Brick House—7 rooms, modern, hardwood floors, large lot, situated on Water St. North, terms....$4800.00
Building lot, situated near Engleburn Ave., 46 x 96 feet, owner will sell on terms, price.....$450.00
For particulars and inspection, apply
J. T. O'CONNELL & CO.
136 Hunter St., W. Peterborough
Office phone 376 - House phone 1350
A. Mills, agent, phone 1403w

CHINA PAINTING
Mrs. Langley McCarthy Teaches Biscoffs' New and Beautiful Work in CHINA PAINTING

BELTING!
All sizes Rubber and Leather Belting for sale. Also Pulleys, all sizes. Garage to let; Central; Low Rent.
A. LOW & CO.
358 Bethune Street
Phone 697 N. and Hol. 1027

Telephone 790 When You Want Your
Piano Or Organ Tuned.
Player Pianos a Specialty
All Work Guaranteed
W. H. CUNNINGHAM
560 Weller Street

COAL - COKE - WOOD
12 in Dry Tamarac, $4.75 ½ cord
12 in. Dry Wood and Slabs, mixed $3.75; 12 inch Maple and Beech, $6.50 half cord.
H. H. DINSDALE
Phone 153. All Kinds of Coal.

WOOD
Dry Pilled Inside Under Cover
HARDWOOD SLABS
Cut Stove Length, ½ Cord $6.50
HEMLOCK SLABS
Cut Stove Length, ½ Cord $4.50
WOODWORK of all kinds
Doors Trim, etc.
THE CANADIAN ALADDIN COMPANY
Phone 952 Evening 1522f

Summer Resort
"Kawana" is Open to Book Reservations for the Season.
A. E. LLOYD,
Juniper Island P.O.,
Stoney Lake, Ont.
11d—20, 27, 4, 11, 18, 25, 1, 8, 15, 22, 29—1138.

READ THE WANT ADS.

DAVIS-THOMPSON COMPANY, LTD.
Insurance and General Agency
433 GEORGE ST. PHONE 40

4% INTEREST, compounded Half-Yearly, Paid on Deposits
One Dollar opens an account. Special facilities afforded Depositors for the convenient transaction of their business, and accounts are subject to cheque withdrawal.
For Sums of $100 and upwards this Company's Debentures are issued in terms of one to five years, bearing special rates of interest, depending upon the term of investment.
TORONTO SAVINGS AND LOAN CO.
435-437 George Street
Peterborough

"BRINGING UP FATHER" — Geo. McManus

© 1925 BY INT'L FEATURE SERVICE, INC. Great Britain rights reserved

378 George St., Opp. Woolworth's Phone 2528 | Jeffries Ladies' Wear | Phone 2528 Opp. Woolworths, 378 George St.

The New Stores August Get Acquainted Sale Event

Brings New Merchandise to the People of Peterboro at Prices Decidedly Unusual

This month's store activities planned to acquaint more and more buyers with the saving possibilities the new business affords. COME YOURSELF. BRING YOUR FRIENDS.

Bleached Sheeting
ON SALE WEDNESDAY
39c
70-inch White Cotton Sheeting, good quality "Prue" Brand. Special for one day only at 39c. Equal to any 50c Sheeting shown in the trade. Secure a supply at Wednesday's Sale Price

REGULAR $2.00 QUALITY SATIN BROCADE WRAP AROUND
CORSETS
ON SALE WEDNESDAY
$1.29
Syle Exactly as Accompanying Cut.
A High-Class, Beautifully Tailored Corset, in New Wrap-Around Style, with elastic web Sides. All sizes.

Handkerchiefs
19c CREPE DE CHINE 19c
Colors: Purple, Orchid, Red, Jade, Grey and Sapphire Blue. Narrow hemstitched edges. Good weight crepe de chine.

The New Stores Values Challenge Comparison
Prices that mean Decided Savings are Advertised for Wednesday.
Take Advantage of the Exceptional buying opportunities
Everything New.
Everything High Grade

Tailored Broadcloth Blouses
ON SALE WEDNESDAY AT SPECIAL, EACH
$1.95
White, Mauve, Maize
Splendidly tailored, perfect fitting Blouses, at a Special Economy Dept. Price.

Printed Voiles
25c 36-INCH WIDTH. ON SALE WEDNESDAY, AT PER YARD 25c
Assorted new shades: Greens, Blues, Sand and Rose combinations.

PURE LINEN
HUCK TOWELS
Size 16 x 32
On Sale Wednesday
37c
EACH
White with red and blue striped borders in good quality, good weight, all linen huck. A Splendid Sale value. At 37c Each Regular 50c quality.

Wednesday Sale of Good Quality House Dresses at 98c Each
GINGHAMS, NAVY PRINTS, PLAIN CHAMBRAYS
Assorted styles. All sizes up to 42. Real Bargains.

A STAR VALUE
OUR SPECIAL
Thread Silk Stockings Perfects
98c pair

In a Big Range of New Shades, including: Orchid, Jade Green, Nude, Copen Blue, French Blue, Dragon Green, Yellow, Ivory, Topaz, Moresque, Mandarin, Shell, Amber, Rust, Sunburn, Apricot, Bamboo, Airedale, Sand, Grey, Mulberry, Black and White. The Biggest Stock Value Procurable. In a Range of Shades only stocked at this new Store.

Women's Pure Wool Silk Trimmed Sweaters Wednesday, $2.98 ea.
Particularly good quality All-Wool Sweaters. Colors: Sand, Orange, Cadet, Yellow, Paddy, and White; with bands of knitted silk.

Bloomers and Step-Ins on Sale Wednesday at - - - - 59c
Bloomers in good quality dimity, made with double elastic shirred cuff. Step-Ins in soft cotton crepe, colored stitching and ribbon bows. Colors in both Bloomers and Step-Ins: White, Orchid, Maize, Pink and Peach.

BROADCLOTH PRINCESS SLIPS
Shadow- Proof
$1.59
White and colors
An exceptional value in good quality broadcloth slips, in all sizes.

GIRLS' MIDDY BLOUSES
For Ages 6 to 12 Years.
98c
White Cadet Khaki
Made of splendid quality middy cloth. Collars, braid trimmed.

Heavy English Bath Towels, at each- - 49c
Large Size 22 x 45.
Wide Brown and Fawn Stripe. The best procurable value in good quality Bath Towels. Note the size. Examine the quality.

WASH CREPE KIMONAS
Rose, Sky, Cadet
Trimmed with bands of contrasting colors. Extra special, at each
$1.98

NEW CHOKER BEADS
Assorted colors, assorted styles. Special at
59c

NEW BEADED BAGS
Ten latest shades with oxidized silver frames. Special at
$1.95

NEW BEADED BAGS
Ten fashionable colors, silk cord tops. Special at each
$1.25

DRY GOODS SPECIALTIES

JEFFRIES
FOR QUALITY & SERVICE

LADIES WEAR

PEARL CHOKERS
Very new, good quality filled pearls. White, Cream, Pink, Blue and Gunmetal. Special at
98c

PATENT LEATHER UNDERARM BAGS
Black Only
Large size, new shape. Special Wednesday
$1.59

PATENT LEATHER BELTS
2-inch width; good quality leather. Black, White and Red Special Wednesday
29c

GOOD QUALITY SILK STOCKINGS
Three Colors Only. — Flesh, Dawn, Black
pair
39c
guaranteed perfects.

CAMPBELLFORD LOST BOWLING TO PETERBORO

City Rinks Win All Honors at Annual Doubles Tournament.

FORTY PLAYERS.

T. C. Elliot, J. Cullen, Walter Oke and George Gimblett First.

CAMPBELLFOD, Aug. 4.—Peterboro bowlers won all the honors at the annual tournament of Scotch doubles held here by the Bowling Club on Monday. T. C. Elliott and James Cullen, and Walter J. Oke and George Gimblett won the two prizes in the primaries, and will play off in Peterboro to decide which rink takes the first and which the second trophy.

In the consolation series play ended at 3.15 a.m., with Seymour and Chenhall and Bacon and Howden tied for first place, after W. Delaney and Dr. Ferris of Cobourg had defeated Dr. Allen and Mark Stephens of Peterboro and then defaulted. The two Peterboro rinks will also play off the tie on their home green.

About 40 players took part in the tournament, three of them ladies—Mrs. W. Delaney of Cobourg, Mrs. F. J. Smith of Campbellford, and Mrs. Seymour of Peterboro. One of the most exciting games of the day was that in the consolation between the two latter and A. J. Meyers and Joe Poulton of Cobourg. The ladies played even up to the tenth end, but in the two last lost out by four shots. The following was the result of the preliminary round in the finals:

Delaney, Cobourg, 11; Elliot, Peterboro, 18.
McCarthy, Campbellford, 7; Bacon, Peterboro, 13.
Wise, Peterboro, 14; Dr. Allen, Warkworth, 6.
Taylor, Tweed, 12; Dr. Beattie, Campbellford, 18.
Stewart, Campbellford, 10; McCulloch, Cobourg, 13.
Kerr, Tweed, 4; Smale, Warkworth, 9.
Tait, Campbellford, 6; Seymour, Peterboro, 19.
Wilkinson, Campbellford, 11; Topping, Warkworth, 9.
Oke, Peterboro, 14; Wiggins, Campbellford, 6.
Moore, Campbellford, 14; Dr. Allen, Peterboro, 9.
Reindeau, Campbellford, 9; Bartlett, Tweed, 15.
Douglas, Campbellford, 13; Thompson, Warkworth, 16.
Meyers, Campbellford, 11; Buchanan, Warkworth, 5.
Archer, Campbellford, 11; Glover, Campbellford, 5.
Allan, Campbellford, 10; Dr. Watson, Campbellford, 16.
Curtis, Warkworth, 9; Mrs. Seymour, Peterboro, 16.

Second Round.
Eliot 11, Bacon 10.
Wise 8, Beattie 12.
McCullough 9, Smale 7.
Seymour 12, Wilkinson 10.
Oke 16, Moore 8.
Bartlett 8, Thompson 11.
Meyers 11, Archer 13.
Dr. Watson 13, Seymour 9.

Third Round.
Eliot 14, Beattie 5.
McCullough 18, Seymour 8.
Oke 10, Thompson 9.
Archer 4, Watson 14.

Semi-Finals.
Eliot 18, McCullough 8.
Oke 20, Dr. Watson 6.

Finals.
Eliot and Oke to play off at Peterboro.

Consolation.
Delaney 20, McCarthy 6.
Dr. Allen, Warkworth, 12; Taylor, 8.
Stewart 12, Kerr 3.
Tait 9, Topping 15.
Wiggins 13, Dr. A[illegible], Peterboro 17.
Reindeau 18, Douglas 10.
Buchanan 8, Glover 13.
J. R. Allen 11, Curtis 4.

Second Round.
Delaney 11; Dr. Allen, Warkworth 3.
Stewart 14, Topping 16.
Dr. Allen, Peterboro, 16, Reindeau 6.
Glover 8, J. R. Allen 7.
Bacon 6, Wise 4.
Smale 3, Wilkinson 22.
Moore 18, Bartlett 9.
Meyers 12, Mrs. Seymour 8.

Third Round.
Delaney 13, Topping 12.
Dr. Allen, Peterboro, 9, Glover 6.
Bacon 11, Wilkinsin 8.
Moore 8, Meyers 11.
Dr. Beattie 7, Seymour 9.
Thompson 12, Archer 9.

Semi-Finals.
Delaney 12, Dr. Allen, Peterboro 10.
Bacon 13; Meyers 11.
Seymour 13, Thompson 5.
McCullough 16; Dr. Watson 4.

The Peterboro rinks skipped by Seymour and Bacon will play off the tie in the finals on their home green.

REAL ESTATE BARGAINS

5 New House in South End, full plumbing, hardwood floors. Prices very reasonable. Terms arranged.
1 Six-Room House, George street south, hardwood floors, laundry tubs, good yard. Price, $4,200. A real bargain.
1 Good Farm, in Dummer, 200 acres, good house and barns. Would take home in city. Can be bought with crops or without. Price, $7,500.
1 Good Farm, near Ballieboro, 100 acres, good buildings. Price, $9,500.

R. C. HEARD
FARM IMPLEMENTS.
Phone 1329. [illegible] Water St.

MANY MURDERED IN CHICAGO THIS YEAR

Total For 211 Days Has Reached 227—More Than One Every Day.

CHICAGO, Aug. 4 (Canadian Press)—Persons are being murdered in Chicago at the rate of more than one each day. A total of 227 have been murdered to date this year. If that pace of 211 days continue for the next 154 days, the murders at the end of 1925 will number 391.

BURNS FATAL TO AGED LADY

Mrs. Thickson Was Burned To Death When Bed Clothes Ignited.

CAUSE UNKNOWN.

WELCOME, Aug. 4.—Fire of unknown cause ignited the bedclothes and caused fatal burns to Mrs. Thickson, an old lady living with her son-in-law, W. Wilkins, about six miles west of Port Hope, on the highway. The fire occurred yesterday afternoon.

The funeral will be held from her son's resident to Port Hope Cemetery.

PERCY TAX RATE.

Council Passes Increased Levy Due to Uncontrollable Calls.

(By a Staff Reporter.)

WARKWORTH, Aug. 4. — The Percy Townschip Council at its August session Monday set the tax rate, with the different amounts to be raised as follows:

County rate, 11⅖ mills, one and two-fifth mills greater than last year, the amount to be raised being $11,441.15.

Township rate, to raise $6.979, 7 mills, half a mill less than last year.

General school rate, to raise $7,515, 8 2-10 mills.

For payment on Memorial Hall, $1,000, or one mill on assessed value of the township.

In addition to the above rates there will be a special levy of one and one-half mills on the police village of Warkworth.

The increase in the county rate is due to the fact that the township of Percy's share of the $16,000 owing on the bridges built in Northumberland County during the past five years is $13,000 or, a fraction over one mill on the total assessment. This is a matter over which the council has no control.

NORTH BAY HAS BECOME A CITY

Charter Was Presented Yesterday by the Minister of Mines.

OLD HOME WEEK.

NORTH BAY, Aug. 4 (Canadian Press).—North Bay's charter of cityhood was offitially presented to Major J. H. MacDonald, at 12 o'clock yesterday by Hon. Charles McCrea, Minister of Mines in the Ontario Government. The largest gathering ever seen in North Bay assembled at Memorial Park about 11.30, where ex-Mayor John Ferguson, president of the Old Home Week Committee, introduced the minister to the citizens of Ontario's youngest city.

TANKS CAUSED RAPID FLIGHT

Riffs Fled in Disorder From Strong Position in Hills.

MANY KILLED.

FEZ, French Morocco, Aug. 4 (Canadian Press).—Several French flying columns well supplied with tanks have carried out operations on a large scale with the object of cleaning the northern and northwestern regions of the battle area, where Riffian tribesmen have been filtering through in large numbers recently and making raids on isolated villages and farms. In the course of operations, the enemy was attacked in the Asejen Range where he was strongly entrenched. Completely taken aback by the tanks, the Riffians are reported to have abandoned the position and fled in disorder, leaving 60 dead on the ground.

KILLED IN CRASH.

William Madden's Auto Collided With Radial Car at Hamilton.

HAMILTON, Aug. 4 (Canadian Press) — William Madden, an employe of the city, died in the hospital last night from injuries received when his auto and a radial car collided when Madden was on his way to the Beach. Edward Muldoon of Owen Sound and Edwin Willison of Hamilton, who were in the car with Madden at the time of the accident, escaped with minor cuts and bruises.

CHILD BURNED.

Matches Ignited Clothes — Five Year Old Girl Died of Injuries.

OTTAWA, Aug. 4 (Canadian Press) — Resulting from terrible burns she received when her clothing took fire when she was playing with matches, Fannie Palef, aged five, died early this morning at the civic hospital. The child was found early yesterday afternoon at the corner of Lawrence and Preston streets with her clothing a mass of flames.

OBITUARY.

MRS. MARY BOYLE

The death occurred at noon yesterday of Mrs. Mary Boyle in St. Joseph's Hospital. The deceased lady had been a lifelong resident of the city.

She leaves to mourn her loss one son, Martin, of Peterborough. One son, Gunner Richard Boyle, was killed in the Boer War. Her husband predeceased her by about 40 years.

The funeral will take place Wednesday morning from her late residence, 133 Stewart street at 8.45, to St. Peter's Cathedral and St. Peter's Cathedral and Cemetery.

FRENCH TROOPS GATHER AT TAZA

Fifty Thousand Men of All Arms Are Mustered There.

AIRMAN WOUNDED.

MELILLA, Spanish Morocco, Aug. 4 (Canadian Press) — Fifty thousand French troops of all arms, native, Moroccans and French regulars are concentrated at Taza, the pivotal point in the battle zone northeast of Fez. This information is contained in advices reaching Melilla from the French zone. A strong French column has left for Taza to protect the transfer of supplies from Chachui.

Three Spanish airmen, among them Captain Spencer, have been wounded by rebels, who fired on their planes while they ere exploring the Bulherif sector. The aviators, however, were able to land inside the Spanish lines.

NEW SYNDICATE TO CONTROL DIAMONDS

Will Succeed DeBeers in South Africa at End of Year.

NEW YORK, August 4. — Canadian Press. — A new diamond syndicate composed of the Morgan interests in New York, the Barnato interests of Cape Colony, and the Dunkelsbuhler interests of Germany, has been formed in London to succeed the present DeBeers South African syndicate, on December 31st, it was announced by Lee Reichman, head of Reichman Bros., the leading American diamond importers.

According to Mr. Reichman, the syndicate will have control over the production of the Premier and the Jaegersfontain fields for five years, and will also supervise the output of the principal mines in Angola and the Congo.

BRIAND WILL GO TO LONDON

Will Discuss the Reply to Stresemann's Security Note With Chamberlain.

ON WEDNESDAY.

PARIS, Aug. 4 (Canadian Press). —If it is convenient for Austen Chamberlain, British Foreign Secretary to receive him, Foreign Minister Briand will go to London on Wednesday to confer with him on the subject of the reply to be made to the note of Dr. Stresemann, German Foreign Minister, on the subject of security. Mr. Chamberlain was informed to this effect by M. Briand, yesterday, and the latter expects a favorable response today.

WHEAT HARVEST IS UNDER WAY

Weather Intensely Hot, With Grain Well Filled and Healthy.

AVERAGE 30 BUSHELS.

WINNIPEG, Aug. 4.—(Canadian Press).—Wheat is being harvested all over Southern Manitoba and Alberta. For three days the weather has been intensely hot, with machines in the field through most of these provinces south of the C.P.R. main line. Little, if any, rust damaged grain has been discovered. Some say fly damage is reported through Saskatchewan fields but none in Manitoba. In most cases the heads are filled out well and the berries are large and of a fine color. Many fields are averaging 30 bushels per acre along the southern sections close to the United States border.

IT PAYS TO ADVERTISE

The Evening Examiner

PHONES—Editorial 1601. Business Office, 1600. Private Branch Exchange to all Departments.

The Examiner is a member of the Audit Bureau of Circulation.

The Daily Examiner, published every lawful evening, by The Peterborough Examiner, Limited. Office, 215 George street. $6.00 per year, delivered in city; out-of-town subscribers by mail, $4.00 a year.

The Weekly Examiner, published every Thursday. Subscription price $1.50 a year.

U. S. REPRESENTATIVES

Special U. S. Representatives—W. H. Stockwell, 629 People's Gas Building, Chicago, Ill.

New York—Chas. F. Miller, 225 Fifth Avenue.

Advertising Rates on application.

R. H. GLOVER, Managing Director.

TUESDAY, AUGUST 4, 1925.

THE WAYS OF ARGUMENT.

This Canada of ours is a vast country. Many of our Provinces are larger than the largest kingdoms of Europe. It is impossible, in such a country, that public policies of any kind shall be equally well suited or equally profitable to all parts. One part may benefit most by some public course, another part may benefit most by another public course.

But what all of us in the Canadian brotherhood should look to and have a right to expect all to look to, is that in discussion of public policy, while each of us argues his own view, he shall not accuse those who differ with him of differing because they dislike him, want to hurt him or are narrow-minded, jealous and selfish.—Ottawa Journal.

LIGHT READING.

The Dean of St. Paul's has commented unfavorably on the widespread taste for reading novels, which he describes as "literary dram-drinking." . . . Scholars like Dean Inge, to whom literature is a business, do not seem to realize that to a large part of humanity it is only a relaxation. In vain does he claim that because he is virtuous there shall be no more cakes and ale. Even university professors have been known to unbend sufficiently to enjoy detective novels; some are connoisseurs of this type of fiction, which they claim refreshes their minds after concentration on serious study. . . . The ordinary man is wiser in following in moderation the simple philosophy of Rosalind's reply to the melancholy Jacques, "I had rather have a fool to make me merry than experience to make me sad."—Glasgow Herald.

A TIP TO THE MARRIED.

Donald B. MacMillan, on his way into polar regions, says the biggest difficulty in the way of such an expedition is not cold, loss of food, or lack of modern conveniences.

It is solitude.

The men get talked out. They learn all the little details in each other's life history and there is nothing new to tell. The men bore each other and the solitude preys upon them.

So MacMillan has forbidden the men to talk except at certain times and has told them to keep apart for periods during the day.

Here is a good hint for the married.

When two people get "talked out" they bore each other. When intimate family history is repeated over and over again it becomes unbearable.

The more progressive interests a man and his wife have the less danger there is of their becoming "talked out." The more active interests they have in common the more they have to talk about, and the longer they are liable to enjoy each other's company. —New York American.

NEW BRUNSWICK NEXT.

There is considerable interest all over Canada now as to the result of the New Brunswick Provincial elections. It is a local contest, but the trend of the Maritimes may be further indicated by the vote on August 10. It is not probable the Conservatives may sweep New Brunswick as they did Nova Scotia, because the Liberals have adjusted themselves since and are attempting heroically to stem the flowing tide—or dam it. New Brunswick has had a Liberal administration for eight years. The standing of the parties at the dissolution of the Legislature was: Liberals 29, Conservatives 12 and Farmers 7. The fight of the Conservatives is expected to be an uphill struggle, but this Province also has called a leader from Ottawa, and Hon. J. B. M. Baxter has inspired a new confidence among his followers. It is not a test of Dominion issues in New Brunswick, but a Conservative gain or victory will have considerable effect on the future after the Nova Scotian influence. The political sentiments will assuredly be made clear in a couple of weeks. Both parties are to be fully represented in the forty-eight contests.—St. Catharines Standard.

LESS CLOTHING, BETTER HEALTH.

Medical opinion is coming to the rescue of those who for various reasons are advocating the wearing of less clothing. While the scantiness of women's apparel may be superficially attributed to a flippant tendency, it may really be the best thing possible in the interest of health.

Dr. Leonard Hill, at the meeting of the British Medical Association at Bath, England, said that lack of exposure to the sun's rays had done a lot of damage to people's health. He urged the wearing of more rational clothing which would permit the body to be exposed to the sunshine and the air as much as possible. He believed that the wearing of long trousers and collars by men was decidedly detrimental. He commended the women for adopting a much more rational garb, and he even suggested that in summer they could profitably abandon stockings. Varicose veins, he said, would be less frequent if the legs were regularly exposed to the sun.

It is pointed out that the Indians of this continent were immune from tuberculosis until they adopted the white man's house as a place to live in. When Julius Caesar first came to France on a military expedition he was struck by the outdoor habits of the people. In his history he wrote that the Romans were amazed at the circumstance that the Gauls only partly covered their bodies in skins and that they bathed in the rivers even in winter. Incidentally these enthusiasts for the outdoors were about the hardest nuts the Romans had to crack and they were really never conquered.

Getting back to a regime where the elements are less feared than now is bound to take some time. People have become accustomed to the ultimate in comfort. They are averse to enduring hardships in the matter of weather and so they have become flabby. The campaign to make the race stronger and healthier by more exposure to the weather will have to proceed slowly because a too sudden reaction to primitive habits might do more harm than good. If people can be convinced that their health will be benefited by greater exposure they are likely to gradually adopt the experiment.—Sarnia Observer.

CRIME HERE AND ELSEWHERE.

That is a very interesting story that comes from Washington to the effect that while England has been closing her prisons on account of the decrease in crime there has been at the same time a remarkable increase in crime in the United States. According to Alfred Nutting of the staff of the American Consul-General at London, practically one-third of the total prisons in England and Wales have closed since 1914, whereas in the United States there are more prisoners and criminals than ever before, largely due, it would seem, to auto thieves, bootleggers and tax dodgers.

The change in conditions is a remarkable one and not without real significance. Certainly it is an amazing state of affairs that in three of the largest prisons in the United States there has been a jump in the number of prisoners from 2,500 in 1912 to 7,107 in 1925.

Some people undoubtedly will argue that this is due to prohibition in one country and not in the other. But the argument will hardly hold good in view of the fact that in Canada, where there is prohibition, there was actually a drop last year in the number of prisoners in our penitentiaries from 2,480 to 2,225. Perhaps the real explanation is that in Canada and in Great Britain law is law and criminals know that if they are apprehended they will receive swift and stern justice. In the United States, on the other hand, where so many of their judges are political creatures and creations the proportion of convictions to arrests is distressingly small.—Kingston Standard.

"BIG BROTHERS" IN IMMIGRATION.

Of American origin, the "big brother" movement is being extended in a rather unexpected way by Great Britain and some of its autonomous colonies.

Thanks to an enlightened Australian, Richard Linton, juvenile emigration from Great Britain is being organized with the aid of "big brothers" in Australia, who pledge themselves to act as parents or guardians to the boys seeking opportunities in the new land. Leading citizens have joined in the movement. Thus each boy immigrant is practically assured of protection and sympathetic interest from the day of his arrival till he reaches manhood.

It is worthy of note that no city boy and no boy who prefers city life and looks for a job in a factory or office is to be nominated for the privilege in question. Australia has all the city population it requires, in the opinion of its "big brothers" and high officials. It wants more farmers. So farm boys and other boys who promise to take up agriculture and pursue it industriously are to be encouraged in every way to avail themselves of state and private aid under the supervision of the "big brother" organization.

The boys, however, in return for the proffered protection, are required to bind themselves to certain conditions. They cannot leave an employer without the permission of the "big brothers"; they must write at least once a week to their parents and to the "big brothers"; they must seek and follow the advice of the "big brothers" in every emergency or unforeseen situation; and, finally, they must promise to refrain from gambling, drinking and other dissipations till they reach the age of 21.

Desirable boys whose parents are unable to pay the expenses of emigration to Australia may apply for a loan to the Australian bureau in London. They will be expected to repay this loan out of their earnings, for each boy is to open an account at the bank nearest his place of residence.

In September 250 English boys are to be sent out under this unique plan. Others will follow them. It is reported that Canada, South Africa and other British dominions are planning to emulate the Australian example.—Chicago News.

PROSPERITY RETURNS.

The keynote of the Brantford Expositor's special edition is optimism, and it is persuasively demonstrated that the optimism is justified. Special messages are printed from Sir Henry Thornton, President of the Canadian National Railways, Mr. E. W. Beatty, head of the C.P.R., and Sir John Willison, the well-known Canadian journalist. The purport of all these messages is the same—the certainty of improved times for the country and the evidence that those times have already set in. In the first place, there is the splendid wheat crop of Canada, coupled with the good prices the farmers will secure for their product. Cities like Brantford feel the effect of such prospects well beforehand, and it is reported that "the universal testimony of the local manufacturers and business men is that the conditions in the commercial world are steadily and substantially improving, and that, as a result, confidence and courage are taking the place of uncertainty and timidity." What is true of Brantford is true, also, of other Canadian industrial cities. Hopes have been so frequently disappointed in the past, that one hesitates to venture on prophesying, but there surely has not been, of recent years, a time when optimism was more justified than it is at present.

It is heartening to read the practical, first-hand testimony of the manufacturers of Brantford that conditions in their various industries have improved greatly in recent months. It is still more encouraging to read the many excellent reasons why the future should show still further advance. Taking Canada as a whole, in addition to the great harvests about to be garnered, there are the extraordinary mining activities which are just now attracting world-wide attention to Northern Ontario. With the new gold discoveries near Port Arthur, and the reported existence of great zinc deposits in the Sudbury district, this Province may well feel satisfied with its lot. In connection with the Western wheat harvest, too, direct relief is afford to Eastern cities in the labor requirements on the farms. It is expected that 25,000 harvesters will go out to the prairies this year from Ontario points. "Fifteen or 20 per cent. of those who go West for the harvest remain out there," declares Mr. W. Fulton, Toronto district passenger agent of the C.P.R. Moreover, many of them take out their families with them.

Brantford does well to foster this cheerful spirit of optimism at the time of its civic celebration. It should help much to contribute to the success of the event.—Hamilton Spectator.

EDITORIAL NOTES AND COMMENT.

Things generally equalize in this life. You usually get the last installment on the piano paid in time to buy a new piano.

The "good old summertime" seems to be passing at a gait far in excess of the speed limit.—Brantford Expositor.

When this younger generation is old what do you suppose it will tell the next generation that it didn't do?—Milwaukee Journal.

Sir Oliver Lodge says it is a miracle to move a finger; it is a greater one to get a move on some people.—Kingston Standard.

HOPES FOR SETTLEMENT

Premier Painleve believes France will come to a settlement of her debt problem with America before the first of November.

Wise and Otherwise.

Life has been awfully injured when it looks only back. —Swing.

* * *

Life is the sum of our attainment, our experience, our character. —Chapin.

* * *

It is the special privilege of truth always to grow on candid minds. —Scrivener.

* * *

What one of us blames in another each will find in his own breast. —Seneca.

* * *

Virtue dwells at the head of a river, to which we cannot get but by rowing against the stream. —Feltham.

* * *

Attention is the price to be paid for mental acquisition. To have the harvest we must sow the seed. —Bailey.

* * *

Oh, if the selfish knew how much they lost,
What would they not endeavor, not endure
To imitate, as far as in them lay,
Him who his wisdom and his power employs
In making others happy!—Rogers.

TEACHERS GET CONSIDERATION

High Standard of Professional Etiquette Advocated and Maintained.

OVERCROWDING

TORONTO, Ont., Aug. 4.—(Canadian Press).—In an advance survey published in connection with the sixth annual convention of the Canadian Teachers' Association, to be held in Toronto Aug. 10-15, Lieut.-Col. W. C. Michell, President of the Canadian Teachers' Federation, points out that Canadian teachers have reason to be proud of their achievements during the last five years. Where previously there was no organization authorized to safeguard their interests and express their views, there are now 16,000 in fraternal bonds.

Public recognition of the profession is now a reality. Departments of education are co-operating with teachers' representatives; few cases of injustice are reported. Fear of unfair criticism is removed, a high standard of professional etiquette is being advocated and maintained and the reward of the teacher is more commensurate with his or her service than formerly.

"Much remains to be done," the survey continues. "A remedy for overcrowding must be discovered. Unfair contracts must be discarded. Equitable pension schemes are to be evolved and plans for the temporary exchange of teachers between the Provinces arranged so that Canada and its resources may be known to all Canadians."

For the period of the convention in August Toronto teachers will be hosts to teachers from all Provinces of Canada. There are 11 Provincial teachers' associations in the Dominion, Ontario has three. New Brunswick and Nova Scotia are expected to enter this year and complete the Dominion-wide organization.

Business sessions of the association in the Senate Chamber of the University of Toronto will be lightened by a number of social events, including an afternoon visit to one of the local golf clubs, followed by supper, a reception at the Roya Museum, the convention dinner, and a probable outing to Niagara Falls and the Ontario Agricultural College at Guelph. The Board of Education, the Mayor of the city and the Prime Minister of Ontario will welcome the visiting teachers.

SHIPPING NEWS

MONTREAL, Aug. 4.—(Canadian Press).—Teesbridge, Portland; Color, Hampton Roads; Oakworth, Liverpool; Gorm, Glasgow; Alaunia, Liverpool; Hastings County, Hamburg.

Sailed: Canadian Aviator, London and Antwerp.

CATTLE, GRAIN AND PRODUCE

Peterboro—Toronto—Montreal Winnipeg

RETAIL.

Fruit.

Bananas, 20-50c dozen; oranges 25-90 dozen; grapefruit, 2 for 25c; lemons, 40-50c dozen; cooking figs, 3 lbs. 25c; layer figs, 40c lb; dates, 9-15c per lb.; cocoanuts, 10-30c each; peaches, 30-35 cents dozen; plums, 20-40c dozen; apricots, 30-40c dozen; watermelons, $1.50 to $1.75 each; canteloupes, 20-25c each; gooseberries, 20c qt.; harvest apples, 35c measure, $1.30 peck; cooking apples, 2 lbs. 25c; eating apples, 3 lbs. 40c; pears, 40-50c dozen; cherries, choice eating, 30c lb.; Montmorencis, 11-qt. basket $1.00-$1.15; Black Sweets, 6-qt. basket, $1.10-$1.20; fancy, 6-qt. basket, $1.30; red raspberries, 18-20c pint, 2 pints 25c; red currants (cherry), 15c box; black currants, 25c box.

Vegetables.

Potatoes (old) 2 pks. 35c, (new) 50-65c peck; new beets, 5c bunch; new carrots, 2 bunches, 15c; green onions, 5c bunch; Bermuda onions 10c lb.; cooking onions 4-8c lb.; cabbages, 15-20c; leaf lettuce, 5c bunch; head lettuce, 10-20c; celery, 20-30c bunch; parsley, 5c; imported tomatoes, 25c lb.; hothouse, 40c lb., field 30c lb.; peppers, 3 for 25c; cauliflower, 20-35c; spinach, 10c lb.; string beans, 15c pound; hothouse cucumbers, 20-25c each; Florida cucumbers, 5 cents to 25 cents each; rhubarb, 5c bunch; radishes, 5c bunch; endive, 25c lb; asparagus, 2 bunches 25c; large, 35c; green peas, 3 quarts 25c.

Nuts.

Mixed, 25c lb; peanuts in shell, 35c lb.; shelled walnuts, 49-60c lb.; broken walnuts, 45c lb.; whole halves, 70c; California budded, 50c lb.; shelled almonds, 50-70c lb; Brazil nuts, 25c lb.; pecans, 85c lb.

Dairy Products.

Butter—Creamery, 38c lb.; dairy, No. 1, 36-37c lb.; No. 2, 30c lb.; lard, 21-24c lb.; shortening, 17-20c lb.

Eggs, 35c dozen.

Cheese, 27-40c lb.

Honey.

5 lb. pail honey—Clover, 70-85c; amber, 49-59c.

Fish.

Salmon trout, 20-25c lb.; sea salmon, 20-25c; red salmon, 25-30c; whitefish, 20-25c lb.; halibut, 35c lb.

Meats.

Beef, 12-30c lb.; veal, 10-28c lb.; lamb, 20-45c lb.; mutton, 12-28c lb.; pork, 30-35c lb.; bacon, 35-45c lb.; sausage, 18-20c; chicken, 22-45c lb.

Flour.

Flour, half barrel, $5; pastry, 24-lb. bag, 99c-$1.15; bread, 24-lb. bag, $1.25.

WHOLESALE

Grain.

Fall wheat, $1.25 bushel; spring wheat, $1.20; oats, 55-60c; rye, $1.00; barley, 65c.

Hay, Brans, Etc.

Hay, baled, $14-$15; loose, $12-$13; straw, baled, $8; bran, $28 ton; shorts $30.

Hogs.

Live hogs, thick, smooth, $13.00 cwt.; select, graded, $14.25; dressed head on, $20.75; head off, $21.75.

BELLEVILLE CHEESE AUCTION

MONTREAL, Aug. 3 (Canadian Press).—At the United Dairymen's Co-operative auction sale of Belleville cheese held here today, there were offerings of 2,30 boxes of which 377 were special white at 22 3-8c per lb; 1,062 No. 1 white at 22 5-16c per lb.; 41 special colored at 22 3-8c per lb.; 439 No. 1 colored at 22 5-16c per lb; and 461 No. 1 colored at 22 5-16c per lb. These prices are f.o.b. cars at Belleville for shipment to Montreal and are higher by 3-4c per lb. than last week's prices.

QUEBEC BUTTER AUCTION

MONTREAL, Aug. 3 (Canadian Press.—At the Quebec Federated Co-operative Society sale of butter held here today, 2,000 packages of pasteurized No. 1 creamery sold at 38 1-8c per lb.; 1,000 packages of No. 1 creamery at 37 1-8c per lb; and 500 packages of No. 2 creamery at 37 1-8c per lb.; and 500 packages of No. 2 creamery at 36 1-8c per lb; which prices on the two former cases are an advance of 3-4c per lb. over last week and in the case of No. 3 creamery, an advance of 1-2c per lb.

CHICAGO GRAIN

CHICAGO, Aug. 3 (Canadian Press). — With sensational crop damage reports at hand from Canada and with an outlook that the 1925 yield of wheat in the United States will be only a little in excess of home needs, the wheat market today took a fresh upward jump of 5 1-2 cents a bushel. Closing prices on wheat were unsettled at 3 1-2 cents to 4 1-2 cents net gain including September at $1.57 3-4 to $1.58, and December $1.57 1-2 to $1.57 3-4. Corn finished 3-4 to 1 1-8 cents up, oats showing 7-8 to 1c advance, and provisions ranging from 5 cents decline to a rise of 15 cents.

Rapid upward swings in the value of wheat began as soon as the market opened, and they continued until shortly before the close. Pessimistic crop advices from Canada, vouched for by the foremost crop expert of that country, were current here before trading began, and it also was confirmed that new unofficial estimates of wheat production this season in the United States had been reduced about 17,000,000 bushels as compared with a month ago. Inasmuch as figures on domestic yield already were far below last year's harvest total, the latest shrinkage of the aggregate had an immediate disturbing effect when taken in conjunction with reported severe crop losses in Canada.

STERLING RATES

MONTREAL, Aug. 3 (Canadian Press). — Sterling exchange rates were quoted here today as follows:

Sterling demand $4.85 1-8.
Sterling cables $4.85 5-8.

MONTREAL, Aug. 3—(Canadian Press).—Little business was done locally in the millfeed market. Owing to the closing of the Canadian exchanges in Ontario and Winnipeg and the English buyers being on holiday, the market was somewhat affected. Few sales were made and prices were unchanged from Saturday. Sales of rolled oats were limited, a few being made locally at prices varying between $3.65 and $3.75 per bag of ninety pounds.

The local egg market continued firm and prices were unchanged. There continues to be a good demand for local consumption and the volume of business showed an improvement. The receipts were 1,300 as compared with 1,027 on Saturday and 932 on the same day a year ago.

The export of butter from the port of Montreal last week were 32,785 packages as compared with 26,527 last week, an increase of 8,258 packages. Last week's exports were over four times the exports of the corresponding week last year, which totalled 6974 packages. The total shipment since May 1st were 153,492 as against 16,199 packages for the same period last year.

The receipts of butter in Montreal today were 6,787 packages as compared with 5,991 on Saturday and 8,296 on the same day a year ago. There being a good local demand for butter, trading was strong, but there was little business done in exports. Prices advanced ½ cent per pound at the auctions this morning. Other prices remain steady with the advice that there will probably be a little advance during the next few days.

The exports of cheese from the port of Montreal for last week were 57,815 boxes, over ten thousand increase of last week's exports of 47,312, an increase of 7,604 over the amount of exports during the same week last year. The total exports since May 1st, 560,939, show an increase over the corresponding period last year of 149,104.

Receipts of cheese in Montreal yesterday were 6,787 as compared with 5,991 on Saturday and 11,890 on the same day a year ago. There was little change in the trade today in the cheese market. The steady demand continued from local buyers and there was a fair amount of export business done. Prices remained unchanged.

A FINE RECORD

Dutch Girl, Out in December, Passed Her Entrance in June.

TORONTO, Aug. 4.—(Canadian Press).—Hard to equal and almost impossible to excel is the scholastic record which has been hung up by Betsy Bloom, a 15-year-old Dutch girl, now living in Weston, who arrived in Canada last December and passed her entrance examinations in June. A strongly built, blonde type of girl with large, intelligent light-brown eyes, Betsy intends to become a stenographer. She had had a few lessons in English grammar in the secondary school she had attended in her home village of Aalsmeer, in Holland, but that was the only advantage she possessed over any other new arrival in Canada.

MEMBERS OF THE

(Continued from Page One.)

glad that the Rev. Mr. Fierheller had been able to come and conduct the service. He said that he, in speaking, represented a great family, and he was proud to belong to it. It was a great privilege to see so many descendants of the Staples family. Our forefathers, one hundred years ago, came from Ireland, accomplishing the hazardous journey across the ocean. At that time the journey took weeks and was not the pleasant, comfortable voyage that it now is. They came to the virgin forest of the township of Cavan to find and hew out homes for themselves and their families. Where St. John's now stands, a church has stood for more than one hundred years. Those pioneers who built a temple to God on the site of the present building, performed a service to humanity which was inestimable. It was a lasting memorial to a lasting God and a lesson well worth learning by their descendants, to be true to God and His church. The bell rings, calling men to worship, calling the descendants of the Staples and other pioneer families. Bryan says, "There is a power calling us to heaven, just as the power of gravity draws earthward. Christ said, "And I, if I be lifted up, will draw all men unto Me." This bell, may it, all down through the ages, continue to call men to worship. Our fathers left us the legacy of churches and church bells. We should remember that, in these days, when there is so much to call us away, and hold fast to the essential things of life and stand safe and secure.

Life Complex To-day.

We know life is complex to-day. We are weaving a fabric, where threads become twisted and the colours faded. We are weaving life's picture. We are either daubing it, or painting it in the brightest colours of the rainbow. Our forefathers placed this temple on one of the highest pinnacles in Cavan, typical of the high place in our lives, which Christ and His church should occupy. We are painting a picture and that picture will hang in "the many mansions." Christ said, "In My Father's House are many mansions."

Members of the Staples family, what kind of picture are you painting? Some day we will be judged by our conception of life.

On behalf of the Staples family, Mr. Staples expressed thanks to the wardens of St. John's, who had so kindly allowed the use of their church for this service.

Mr. Staples regretted very much that he would be unable to be at Cobourg on Wednesday. He had to leave for New York on Tuesday with a number of eastern buyers. He hoped there would be many records of the family added that day to those already gathered, to assist in making a real family history. The committee have a family tree, marked out, where any desiring to do so can trace their lineal descent.

The service closed by all singing "Shall we gather at the river."

A Numerous Family.

Before closing his remarks, Mr. Staples read a few items of family history, showing what a large connection there is in the Staples clan. John, one of the sons of the first Thomas Staples, had twenty-one children. One man, by actual count, had 96 first cousins. He himself had 26 first cousins in the Staples family..

In the cemetery is a flat marble slab over two graves. On it the following names are inscribed:

But Jesus, had called us in faith to arise
In hope to regain you again in the skies.

Jane Staples died and was buried at sea, but her epitaph was placed on the monument with her husband's.

Jane, wife of Thomas Staples, died May 1, 1823. Aged 56.

Thomas Staples, died May 8, 1825, aged 77 years.

In memory of Thomas Staples, who died May 4, 1871, aged 94 years.

Respect to your memories, how sacred the trust,
Hath raised this pale marble, an emblem of dust

There were representatives of the Staples families from very many differen places, British Columbia, London, Chicago, Vancouver, Hamilton, Lindsay, Toronto, Orono, Clarke, Peterboro, Bexley, Baltimore, Cobourg, Manvers, places in the United States, and many other points.

At Cobourg Wednesday.

On Wednesday, in Cobourg, it is expected that there will be a great gathering. All who wish will take lunch and enjoy it picnic style. Tea and coffee will be provided on the grounds by the committee in charge. Those not wishing to take lunch can buy it there. The picnic will be one of the pleasing features of the gathering, it providing opportunity for a social time.

In the evening amusements and entertainment is being provided.

CANADIAN EXHIBITS TO SOUTH SEAS EX.

Manufacturers Urged to Get Products Ready in August.

TORONTO, Ont., Aug. 4 (Canadian Press).—Urging the importance to Canadian manufacturers of New Zealand and South Seas international exhibition to be held at Dunedin, New Zealand, this fall, the president of the Canadian Manufacturers' Association has circularized the members warning that exhibits must leave Canada during August to be in time.

It is hoped to make the Canadian court at Dunedin as outstanding a feature of this New Zealand exhibition as the Canadian pavilion is at Wembley. It is recognized that the exhibition will prove a wonderful opportunity for the furtherance of trade between Canada and the far-off dominion, which has already been stimulated by manufacturers desirous of improving inter-Imperial trade.

Would Die In Jerusalem: Wife Pursues To Prevent

NEW ROCHEDDE, N.Y., Aug. 4.—(United Press)—Benjamin Cohen, prosperous local merchant, is determined to die in Jerusalem, his wife is determined he shall not, and the two are now racing for the Holy Land by separate steamers to settle the dispute.

Cohen after several years deliberation decided to go to Palestine to die. He left by steamer via Spain. Mrs. Cohen, undismayed that she had failed to dissuade him here, pursued him by steamer via Liverpool and hopes to overtake him at Jerusalem where she expects to persuade him to return to his seven children, his home and business here.

Meanwhile their friends are assisting their children, the oldest of whom is 15, to operate the Cohen stores here, at more than $200,000.

A fly will return 50 times to the same spot

FLIES are troublesome, filthy insects. Get rid of them quickly by spraying with Flit.

Flit spray clears the house in a few minutes of mosquitoes and disease-bearing flies. It is clean, easy and safe to use.

Kills Household Insects

Flit spray also destroys bed bugs, roaches, ants, and insect eggs. The cracks and crevices where insects hide and breed are readily reached by Flit spray. Spraying Flit on garments kills moths and their larvae which eat holes. Extensive tests showed that Flit did not stain or injure the most delicate fabrics.

A Scientific General Insecticide

Flit is the result of exhaustive research by expert entomologists and chemists. More than 70 formulas were tested on various household insects before Flit was finally perfected. Flit is a 100% effective insecticide containing no inactive (inert) ingredients.

Distributed in Canada by Fred J. Whitlow & Co., Toronto.

STANDARD OIL CO. (NEW JERSEY)

FLIT

TRADE MARK

"The yellow can with the black band"

DESTROYS
Flies—Mosquitoes—Moths
Ants—Bed Bugs—Roaches
Many Other Household Insects and Their Eggs

For Sale Everywhere 50c, 75c (with hand sprayer $1.25)

E. L. PAYNE
DRUGGIST

Sells and recommends FLIT as a *sure exterminator* of Flies, Mosquitos, Ants, Roaches, Etc.
GEORGE STREET Opposite Turnbull's

A friend of the family
BENSON'S
PREPARED CORN
THERE are many imitations, but only one pure wholesome and delicious CORN STARCH in the *original* yellow package—and that is BENSON'S! Ask for it.
THE CANADA STARCH CO., LIMITED
MONTREAL

AGED HABITANT PRETENDED TO PRACTICE BLACK ARTS HOLDING COMMUNION WITH EVIL SPIRITS

Guilty of Statutory Crime and of Sending Defamatory Letters to Priests.

A DEGENERATE

Weird Ritualistic Seance at Midnight Terrified Spectators Near Rimouski.

MONTREAL, Aug. 4.—(Canadian Press).—The French-language newspaper "La Presse" yesterday prints a strange story from Rimouski dealing with the trial there of one Francois Valcourt, before Magistrate Couillard on two counts—one of sending defamatory letters to priests and the other of committing a statutory crime. Valcourt was found guilty Monday and will be sentenced later.

Valcourt, according to 'La Presse' was apparently a devotee of devil-worship and a degenerate of whom his neighbors went in awe. The newspaper says:

Valcourt has an interesting past. Now 70 years old, he had lived a long time in the United States where various activities brought him in conflict with justice and forced his return to this country where he settled at St. Gabriel De Rimouski. Owner of a good farm, for a long time he led an exemplary life to all outside appearance. Then his base instincts gained the upperhand. He claimed a healer and a mesmerist, and he lived during the last ten years the life of a Charlatan, although believed in by many people of the district.

"When he was arrested his belongings were seized and it was found that they contained an uncommon collection of curiosities. Dentist's pincers, unguents of all colors, pills of his own manufacture were mingled with treatises on medicine, religious books, notebooks in which were inscribed the names and addresses of his clients. Valcourt passed also as a magician and he possessed an original apparel comprising a black velours cap on which were embroidered the words "bonne fete," yellow and red belts, a sort of Soutane (priest's robe) with a cross reversed, trousers with cross-stripes, a sort of red-silk mitre—the whole in a state of repulsive dirtiness.

"He had many means of making money. During conscription times he had considerable money paid to him, claiming to have the power by his incantations of obtaining exemption from military service. His chief specialty was to impress on the credulous that he knew of a hidden treasure which he could find with the aid of his diabolical ceremonies. Some time ago he persuaded certain persons of a parish adjacent to Rimouski that a strong-box full of money was at the bottom of the river and that he could conjure the evil spirts to bring it to the surface. He installed an altar on the river side and placed on it a huge cauldron in which he lighted a fire, at midnight. After a ritualistic dance accompanied by every kind of a yell to prove to those who accompanied him that hell was going to open up, he threw a quantity of bengal fire into the blaze. The effect was the immediate flight of the terrified spectators.

"Valcourt had already been sentenced to two years in prison by Magistrate Fiset in 1918."

WILSON'S
FLY PADS
Kill them all, and the germs too. 10c a packet at Druggists, Grocers and General Stores.

Housekeeping As Usual Is Slogan Of Shanghai

TORONTO, Aug. 4.—(Canadian Press).—An Englishwoman resident in Shanghai opens her letter to the London Mail in a recent issue, "Housekeeping as Usual." She says: "That is the slogan of the Englishwoman resident in Shanghai. Even though bullets have spat across the Yangste, it is difficult to look from the house on the Bund and believe that one is in danger. You will soon learn to enjoy Chinese dishes if your cook is good—as he probably will be. He will spare you shark's fins with crab sauce and sliced sea slugs. Fried dishes are the masterpieces of the Chinese cook."

KEENE NEWS

KEENE, Aug. 3.—A severe electrical storm passed over the village on Sunday, followed by a heavy rain which flattened a large acreage of crops. Farmers are experiencing difficulty in getting their alsike in also the fall wheat, which is cut, due to the heavy rains of the last two weeks.

FOR Rheumatism
BAYER
ASPIRIN
Proved safe by millions and prescribed by physicians for
Rheumatism Colds
Headache Pain
Neuralgia Toothache
Lumbago Neuritis

Safe — Accept only "Bayer" package which contains proven directions.
Handy "Bayer" boxes of 12 tablets.
Also bottles of 24 and 100—Druggists.
Aspirin is the trade mark (registered in Canada) of Bayer Manufacture of Monoaceticacidester of Salicylicacid (Acetyl Salicylic Acid, "A. S. A."). While it is well known that Aspirin means Bayer manufacture, to assist the public against imitations, the Tablets of Bayer Company will be stamped with their general trade mark, the "Bayer Cross."

CHRISTIANS HAD MANY TROUBLES

Hostile Demonstrations in Some Towns, Although Violence Was Scarce.

STUDENTS WALK OUT

TORONTO, Aug. 4.—(Canadian Press).—Although the use of violence against foreigners in West China did not spread far beyond the one city, Chunk-king, the Chinese Christians and native students have been and are undergoing severe tests in some places. A letter to Rev. James Endicott, D.D., General Secretary of Methodist Foreign Missions, from Penghsien says that Christian prayer meetings have been interfered with and students assaulted or intimidated. Penghsien is the most remote station of the Canadian mission in West China and the letter is written by Rev. G. E. Rackham.

"Before repairs on the church were completed we ran upon the rocks of anti-Christian hostility," writes Mr. Rackham. "The beginning of the trouble was insignificant, but the person or persons behind the students were active, and finally accomplished their walk-out. We have kept our district school running as usual, though pressure was used on the students there. The Government schools are behind our students here, in their Students' Union, and many false and misleading statements are going around."

The situation had its comic-opera incidents, but became ugly, the letter narrates. Three times bills were posted all over the city demanding that all dismissed students be reinstated or the foreign teachers packed off. Other demands were "no church services for students in mission schools," and no Bible study.

"I learned that students armed with clubs paraded the streets around the church last night to prevent our people going to prayer meeting," he adds. "Last night also those students beat up another student who had come to the school for an examination."

EIGHT HURT IN AUTO SMASH-UP

One Lady Sustained Fractured Skull When Train Hit Sedan.

MANY BROKEN ARMS

TWEED, Aug. 4.—Mrs. Cronk of Sulphide is in Belleville General Hospital, suffering from a fractured skull, and several others are in the same hospital with broken arms or ribs, and severe cuts and brusies as the result of an accident at a crossing three miles east of Tweed yesterday afternoon at 1:15. A Dodge sedan, owned by Mr. Myatt of Picton, and driven by his son of the same town, was struck by a west bound C.P.R. freight train. The car was completely wrecked and all of the occupants sustained more or less severe injuries, five having broken bones. The occupants were Mr. and Mrs. Myatt, senior, of Picton, the owners of the car their son and grand-daughter, Mrs. Cronk and her daughter, both of Sulphide, and Mr. and Mrs. Fulford of Trenton.

WORK FOR COOKS

Girl Trained in Keeping House Need Never be Out of a Job.

TORONTO, Aug. 4.—(Canadian Press).—When speaking of a shortage of trained cooks, Miss J. T. Dunn, superintendent of the Domestic Branch of the Employment Service of Canada, drew a comparison between the industrial and office workers who were continually dodging the shadow of unemployment or drastic wage cuts and the trained cook who, she said, was always assured of a good home, good wages, good board and a high degree of consideration from her employer. The best cooks obtainable now, it has been said, are those trained in the old country. "If a girl has been brought up to cook and take care of a house, she need never be afraid of being out of a job," was Miss Dunn's comment.

CAVAN DELUGED.

Sunday's Rain Like Cloudburst in Places.

CAVAN, August 3. — A very severe storm passed over on Sunday. A great amount of rain fell. It seemingly was much heavier in the south of Cavan than at Ida church. On the eighth line it was almost like a cloud burst. The water just poured over the roads. It seemed to those going hot from the Staples services that it was like driving their cars through a large creek to hear the swish of the water as they passed through it. The hills on that line were cut in great ruts.

A barn belonging to Mr. Moore, Zion, was struck by lightning, and burned, with about forty loads of hay; also a quantity of peas and a calf.

The rain came so unexpectedly that chickens in many places were caught in the deluge, could not get to their usual shelters, and perished in numbers.

QUAKE REVEALS HUGE SKELETON

Scientists Undecided as Yet Upon What It Is.

MAY CHANGE THEORY

SANTA BARBARA, Calif., Aug. 4 (United Press.—A gigantic petrified skeleton, which scientists have not yet decided was a mastodon or prehistoric toothed whale, has been discovered on Green Mountain, highest point on historic San Miguel Island, 30 miles from Santa Barbara's shoreline.

San Miguel Island was badly rocked during the recent earthquake and many of its tall cliffs tumbled into the sea.

The skeleton's tusks measure 15 feet in length, and together with the mammal's skull were found protruding above ground at the summit of the mountain. The balance of the bones were buried in the earth's surface, but the entire skeleton was virtually intact.

BODY IDENTIFIED.

Accidental Drowning of Montreal Woman of 85 Years.

MONTREAL, Aug. 4.—(Canadian Press)—The body of the woman found floating in the St. Lawrence River on Sunday was yesterday identified as Mrs. Frances Stillamon-Grabble, 85, who disappeared last Thursday from her home. The identification was made by a son who could not account as to how his mother had fallen into the water.

A verdict of accidental death was returned.

$2,000,000 DAMAGE BY DETROIT STORM

DETROIT, August 3. — Police and Fire Department officials fixed $2,000,000 as the approximate damage caused by Friday's rainstorm in and about Detroit. The rainfall was 4.71 inches between 6.20 a.m. Friday and 1 a.m. Saturday. The greatest losses were reported by industrial plants, where the machinery in basements was flooded, and by the city, due to damage to the pavements. Many merchants lost heavily as a result of the water flooding stocks stored in basements and scores of homes were inundated.

At the River Rouge plant of the Ford Motor Company thousands of men turned from motor car making to manning the pumps in the basement of two buildings where the waters rose and put the two great electric motors out of commission.

Much office furniture and machinery stored in the flooded basements were ruined, but officials would make no estimate of the loss.

Hamtramck suffered heavily. Joseph Campau avenue, a main artery of the city, was a basin into which the torrents rolled from intersecting thoroughfares. Three of Hamtramck's four theatres were flooded. Valuable records of the city were found under two feet of water that filled the city hall basement.

Scores of persons were driven from their homes on the east side of Detroit when Connors Creek rolled over its banks.

Richard Krell, 35, was overcome, when he attempted to turn off the gas in the basement of him home, and was drowned before neighbors found him.

Mrs. Thelma Goulding, a telephone operator at Redford, was seriously shocked by lightning which came through the instrument she was using.

VISIT ENJOYED

Lady Haig Was Surprised at the Bigness of the Dominion.

TORONTO, Aug. 4.—(Canadian Press).—"I never thought Canada was so nearly big before," Lady Haig said during her visit here. "Your lakes and mountains are wonderful. I think I will always remember Jasper Park." When she made her hour-and-a-half flight to Niagara Falls she was quite matter-of-fact about it. "I enjoyed every minute of it," she said.

Be Ready
to help yourself by helping Nature with Beecham's Pills. Your liver and bowels will be stirred to proper activity. With your digestion improved, your food will nourish you; your eye will be brighter; your blood will be purer; you will be so much more vigorous; you will feel like a new person after you use this famous family remedy. Help yourself to health by using
BEECHAM'S PILLS
Sold Everywhere in Canada

RETURN TO CANADA

F. N. Meuser Phm. B., (above) pharmacist, and Dr. James L. Stewart, vcie-president of the West China Union University at Chengtu, who have returned to Canada after living in the Orient for some years.

ICE CREAM CARRIES DREAD FEVER GERM

Comestible Handled by Youth Transmits Scarlet Fever.

LONDON, Aug. 4.— (United Press)—Eating ice cream handled by a boy suffering from scarlet fever has given the disease to 83 persons at Portsmouth, England.

The outbreak of the epidemic was followed by a rigid investigation by health authorities. It was disclosed that all the patients had recently eaten ice cream purchased at a certain firm.

Inquiry there revealed that a boy who handled the ice cream, now seriously sick with scarlet fever, had during the early stages of the disease continued at work.

CAN'T KEEP WIFE ALWAYS AT HOME

Magistrate Ordered Man to Let His Wife Go To Dances.

TORONTO, Aug. 4.—(Canadian Press).—"Let her go to dances if she wants to, you can't expect to take a wife and then lock her in the house," was the statement made by Magistrate Margaret Patterson in the Women's Court when Joseph Gittens, colored, was hailed to court following an allegation by his wife that he had struck her because she attended a dance. The accused husband admitted having struck his wife, but pleaded he was justified in having done so when she attended dances against his wishes. The court after instructing the accused he was not entitled to stop his wife from dancing, adjourned the case to see how the couple got along in the interval.

COMMUNION SERVICE.

Well Attended at Millbrook United Church.

MILLBROOK, August 3. — Considering the holiday season the number of communicants present for the sacrament service at the United Church on Sunday morning was most encouraging.

Under the constitution of the United church the elders dispense the elements as a part of their official duties. Those assisting on Sunday were H. A. Earle, H. W. Johnston, W. Fred Fallis, A. J. Brown, T. H. Aikenhead and J. Whitfield. Rev. F. H. Howard and Rev. Jos. Wilkes were in charge of the impressive service.

The solo, "Somebody Loved Me Long Ago," sung by Mrs. Walter Williamson, if Leader, Sask., was apropriate for the occasion, and much appreciated by the congregation. Previous to her marriage, Mrs. Williamson (nee Bertha Locke' was one of the soloists of the local choir.

BRIGHTON HOLDS ENTERTAINMENTS

Dance at Presquile and Picnic Liven Up the Week End.

BRIGHTON, Aug. 3.—The Novelty Dance held at Presqu'ile Pleasure Palace proved a great success. The pavilion was prettily decorated with evergreens, flags and streamers. Everyone joined in the merriment which the dances provided. The Novelty dances consisted of a broom dance, the dunce cap dance, both ladies' and gentleman's tag, a confetti dance and a lucky number balloon dance. For next Friday evening a complete new set of novelty dances is promised.

The Windsor orchestra played its usual good music.

S. S. Picnic.

On Wednesday 29th, the St. Andrew's United Church and Trinity United Church held their Annual Union Sunday-school picnic at Presqu'ile Point. Though the weather was unfavorable, a large crowd attended. All kinds of sports and games were provided for the youngsters and for the older people. An interesting ball game between Brighton and Wellington, Brighton coming out victorious.

The Baptist Church of Cramahe and Brighton, also held their Sunday school picnic on Wednesday, on the Lake shore.

BRIGHTON, Aug. 3—Miss Birdie Jamison, of Kingston, has returned home after spending a week with Mrs. Clarence McMaster.

Miss Kate Ross is visiting friends in Madoc.

Miss Ola Greenfield is spending a couple of weeks in Rochester, N.Y.

Mr. and Mrs. R. Y. Buglass and family of Brockville are holidaying with Mrs. Bulgass' parents, Mr. and Mrs. F. Moysey.

Mr. J. Greenfield, of Picton, is spending a couple of weeks with his son, Mr. C. H. Greenfield.

Miss Madeline Bellamy has returned after spending a few days at Presqu'ile Point.

Mr. Lloyd Corner, of Toronto, is spending the week end in town.

Mr. Clarence King, and his friend, Mr. W. Wyate, of Toronto, are holidaying with the former's parents, Mr. and Mrs. E. A. King.

Miss Athalie Nelson, of Toronto, is spending the week end with Miss Irma King.

KEENE PERSONALS

KEENE, Aug. 3.—Miss Lilian Movie is visiting Mrs. Arthur Newan in Belleville, this week.

Miss Grace Stuart has returned to Campbellford after spending the past few days with Keene friends.

Miss Susie Moore is visiting Peterborough friends.

Miss Margaret Payton has returned to her home in Peterborough after visiting at the home of Mr. and Mrs. Stanley Taylor.

Mrs. Lou Roache is visiting at the home of Mr. and Mrs. Patrick Roache.

Mr. and Mrs. John Edwards Sr., has been visiting at the home of Mr. and Mrs. Andrew Brown, of Peterborough.

Miss Margaret Rennie is visiting friends at Hiawatha.

Mr. and Mrs. C. H. Byles of Colborne, spent the week end at the home of Mr. and Mrs. Gilbert Howson.

Miss Elizabeth Harrison returned to her home in Peterborough, afterholidaying the past month, at the home of Mrs. Melling.

NEWS OF BETHANY

BETHANY, Aug. 3.—Miss Ivy Britton, of Toronto, is the guest of Mrs. D Cairns.

The Misses Edna and Irene Fallis, of Toronto, are spending the week end under the parental roof.

Mr. Jos. Stanley, of Toronto, is spending the week end with Mr. and Mrs. D. Cairns. Mrs. Stanley and Baby Paul will return with him.

Mr. and Mrs. Jas. McMullen of Letus, were visitors in the Village on Sunday.

Mr. Isaac Fallis was a business visitor in Toronto on Saturday.

Miss Marion Fallis has returned home after spending a few weeks with friends in Detroit.

Mr. J. Staples of Lindsay is spending a few weeks with his mother, Mrs. J. Staples.

Mr. C. Edwards, of Peterborough, spent the week end with Mr. and Mrs. Geo. Twigg.

Mr. and Mrs. H. Fallis spent Sunday at Chemong.

Mr. and Mrs. R. L. Crerar and family are spending a month at Lake Ketchawanaka.

Mr. and Mrs. E. Fallis, Mr. and Mrs. W. Morton, Mr. and Mrs. W. Price, Mrs. R. Morton, Mr. and Mrs. C. Neals, Mr. Robert and Miss Sarah McMullen and Mrs. S. Arnott, spent Sunday, the guests of Mr. and Mrs. F. C. Dawe, Lake Ketchawanaka.

Cuticura Promotes Permanent Hair Health
Shampoos with Cuticura Soap, with light applications of Cuticura Ointment when necessary, tend to free the scalp of dandruff and minor eruptions, and to establish a permanent condition of hair health.
Sample Each Free by Mail. Address: Canadian Depot: "Cuticura, Ltd., Montreal." Price, Soap 25c. Ointment 25 and 50c. Talcum 25c.
Cuticura Shaving Stick 25c.

Exclusive Flavor
MINTO TEA

Campbellford Personals

CAMPBELLFORD, Aug. 3.—Mrs. Charles Stewart and sister, Miss Alice McKelvie spent the week end in Belleville with Mrs. Stewart's husband.

Mr. Thomas J. Craighead, and his mother, Mrs. Craighead and Mr. and Mrs. Fred Stollery, spent the week end at Yarker at the home of the latter's sister, Mrs. Miles Wilson.

Mr. and Mrs. A. C. Connor and daughters, Misses Kathleen, Edna, and Elsie returned on Friday after visiting at the home of Mr. Connor's sister, Mrs. (Rev.) Neil Campbell at Barrie.

Mrs. Walter Stevenson, of Toronto, is visiting at the home of her nephew, Mr. Joseph Hore.

Mrs. W. H. Ashton, of town, and daughter, Mrs W. A. Johnston and family of Ottawa, who have been spending the month of July at Algonquin park have returned to Campbellford, Mrs. Johnston and family remaining over for a visit here.

Mr. and Mrs. Joshua Kilbank, who have been visiting here, leave on Monday for their home in Detroit.

Mr. Joseph Hore, of Richmond, Mich., and Mrs. Fred Warner, of Hastings visited at the home of the former's nephew, Mr. Joseph Hore last week.

Misses Laura and G. Kerney, daughters of Mr. George Kerney, of Toronto, have returned home after visiting at the home of their uncle Mr. William Bakes.

Mr. and Mrs. Donald Graham, of Detroit, are visiting at the home of his parents, Mr. and Mrs. Arthur Graham.

Mr. and Mrs. Walter Feltwell are spending the week end at the home of the latter's sister, at Hoards, and with friends in Belleville.

Miss Myrtle Hall is visiting friends at Belleville.

Mrs. Robert Johnston of Toronto is visiting at the home of her mother, Mrs. Fred Atkinson, West River Road.

Miss Mabel Mitchell, who has been recuperating at the home of her parents, Mr. and Mrs. John Mitchell, since her operation, left last week to resume her studies at Business College in Belleville.

Mr. Harry Boyd, of the Harris Abbatoir staff, spent the week end with his parents, Mr. and Mrs. I. Boyd.

Miss Jessie Tuite, of Albert College staff, is holidaying at the home of her friend, Mrs. G. A. Kingston.

Dr. Percy Morton of Toronto, spent the week end with his friend, Mr. Gordon Stewart and other friends here.

Mr. and Mrs. George Mills, of Galt, are visiting at the home of their niece, Mrs. A. L. Malcolm.

Mr. N. Alex. McColl spent the week end in Norwood.

Mr. W. Glenn Vanderwater, of Toronto, joined Mrs. Vanderwater and little son, here over the weekend at the home of her parents, Mr. and Mrs. T. L. Diamond.

Mr. George Methven of Perth, a former organist and choir leader of St. John's church is holidaying at the home of Mr. Henry Redden.

Mrs. C. Gadd and three children, of Peterborough, came down on the Stoney Lake on Saturday and were week end guests at the home of Mr. and Mrs. George Smith, Front St.

Mr. and Mrs. Robert S. Bell have returned home after spending a week at Sunderland, the guests of the former's sister, Mrs. St. John.

Miss Grace McDonald is holidaying at the home of her parents, Mr. and Mrs. Addison McDonald and sisetr, Mrs. Chas. Ackerman.

Mr. and Mrs. William J. Taylor have returned home after an extended visit at the home of Mr. and Mrs. Thomas A. Ward, of Canton, Ohio, formerly of town. Mr. and Mrs. Ward and Master Desmond returned with them and will spend a holiday here. Mr. Ward, who was a former member of St. John's Choir, delighted the congregation at the evening service with two solos rendered in splendid voice—"My Redeemer" and "Trust in the Lord" Mr. Ward also rendered a solo at Christ Church at the morning service.

Mr. and Mrs. Arnold Nock and son, Fred, the former a brother of Mr. Ward, accompanied them from Canton, and are also guests at the home of Mr. and Mrs. Taylor.

Women's Missionary Society.

The regular meeting of the Women's Missionary Society of St. John's United Church will be held at the home of Mrs. C. W. Turner on Tuesday afternoon. All ladies of the congregation are cordially invited to attend, as a social hour will be spent after the business.

Mrs. R. Tunis, of Seymour, has gone to New Ontario to visit her sistsr, Mrs. R. McDonald.

Mr. and Mrs. Vern Martin, of Paris, and Mr. and Mrs. James Bennett, of Toronto, spent the week end with Mr and Mrs. Neil Morrison, Rear Street.

A FINE PICNIC

The annual picnic of the Sunday School of St. Thomas' church was held on Thursday afternoon at Wallace's Point, Otonabee River, the attendance being unusually large, and the eventc onsidered the most successful in thet history of the school.

The superintendent, Mr. G. Fowler, the assistant superintendent, Mr. R. Stone, with the teachers and officers of the school, composed the committee in charge, and were untiring in their efforts to provide entertainment, and se that everyone had the best possible im
efforts to provide entertainment, and tim .

The weather was all that could be desired, and young and old alike entered nto the spirit of the occasion, enjoying themselves to the ful. during the hours the happy gathering lasted.

Games of various kinds, with a good list of races, inclusive of all ages, kept everybody agreeably occupied until the abundant picnic supper was served. A game of soft ball after tea between the boys and girls created plenty of excitement, resulting in a victory for the latter.

The results of the races were:

Children of Primary Department—a prize given each little tot. Boys, 8 years and under: 1. F. White; 2, Barney Todd. Boys, 11 years and under: 1, G. Harkness; 2, B. Raper. Girls, 11 years and under: 1, Evelyn Todd; 2, Margaret Russell. Boys, 14 years and under: 1, Vincent Sanders; 2, Gerald Raper. Girls, 14 years and under: 1, B. Green; 2, E. Houston (tied). Boys, (open to all): 1, D. Fowler; 2, L. Russell. Girls (open to all): 1, E. Houston; 2, E. Todd. Boys' Potato Race: 1, B. Raper; 2, G. Harkness. Girls' Potato Race: 1, E. Houston; 2, B. Green. Boys' Sack Race: 1, B. Raper; 2, H. Gray. Scouts Wheelbarrow Race: 1st pair: Burton Russell and Buster Raper—2nd pair: Lyndon Russell and Henry Gray. Girls, 16 and over: 1, M. Allen; 2, M. Lang. Ladies' Race: 1, Mrs. T. Harkness; 2, Mrs. L. Morton (tied). Partners' Walking Race: 1st pair: Mrs. M. G. B. Williams, Mrs. E. H. Barnes—2nd pair: Mr. and Mrs. H. Russell.

SCOTTISH DUCHESS RAVES ABOUT MOVIE

Says Fairbanks Family is Beautifully Kind—Admires Mechanics.

TORONTO, Ont., Aug. 4.—(Canadian Press). — After a trip of nearly eight months round the world the Duchess of Sutherland spent a few days in the city, having just come from Hollywood, Cal., where she was the guest of Douglas Fairbanks and his wife. Interviewed by Augustus Bridle, he asked her if, since she was writing a story for the screen, she liked the moving drama, and she replied:

"Much. I saw a number of pictures being produced and ever so many—in fact, one a night—at the Fairbanks home, of new films not yet distributed. The mechanical side of the thing impressed my bewilderingly; it is on so tremendous a scale, so ingenious, so resourceful, so much like a sort of demon-like magic, and so thorough. And work! Why some of those people work 22 hours a day in a rush. But I had a wonderful time there. The Fairbanks are so beautifully kind. Yes, I met them first in London. When they knew I was in Hollywood they insisted on my staying at their home. Charming people!"

"Is Douglas Fairbanks an interesting personality off-stage—so many engaging screen actors are not?" "Very. He says little. But in action he is so interesting, so very alert and amiable and full of life."

Scottish as a tartan, daughter of a Lord, married to a Duke at 16, mother of two sons born in Scotland—"you see, I am very Scotch," said the Duchess. "I am always proud of my Scottish lineage. I don't know just why, but I had rather be Scotch than anything else in the world."

Much sympathy will be felt for Mr. D. Bertram Nugent, B.A., B.D., of Ottawa, in the sad bereavement caused by the sudden death of his wife on Monday, July 27 following an attack of pneumonia. The late Mrs. Nugent was an Ottawa girl, her maiden name being Vida Augusta Keyes. She was predeceased by her parents several years ago, and besides her sorrowing husband, is survived by two little daughters, Elizabeth and Ruth. One sister and one brother are the remaining members of the family.

Mr. Nugent was born and brought up in Millbrook, and since his marriage had visited here a number of times, his wife winning many warm friends by her attractive personality.

33 aircraft are being used by the Royal Canadian Air Force in patrols, forests and fire ranging, surveys and mapping in all parts of Canada?

NR
TO-NIGHT
Tomorrow Alright
NR a mild, vegetable laxative to relieve Constipation and Biliousness and keep the digestive and eliminative functions normal.
Set a 25c. Box
Used for over 30 years

Chips off the Old Block
NR JUNIORS—Little NRs
One-third the regular dose. Made of same ingredients, then candy coated.
For children and adults.
SOLD BY YOUR DRUGGIST
McDERMID & JURY, THE McDERMID DRUG CO.
E. L. PAYNE.

STILL CRITICIZE BALDWIN OVER MINERS' SUBSIDY

August Bank Holiday Did Not Prevent Continuance of Criticism.

DRAFTING DETAILS.

Say Now That Hasty Restoration of Golf Standard Caused the Slump.

LONDON, Aug. 4. — (Canadian Press).—The incidence of the popular bank holiday yesterday did not prevent the continuance of adverse criticism of Prime Minister Baldwin's so-called surrender to the trade unionists in the coal miners' dispute.

A curious feature of the situation has been the sudden growth in the amount of criticism of the hasty restoration of gold standard as the main cause for the slump in the coal industry.

Chancellor of the Exchequer Churchill and other Treasury officials are said to be finding great difficulty in drafting details regulating the subvention to mines, which was only hurriedly outlined at the last moment to avoid the stoppage of work, and it is presumed that the final draft will not be ready for debate in Parliament on Thursday.

PANIC FOLLOWS BOAT COLLISION

Hospital Barge Rammed By Passenger Liner Near Brooklyn Bridge.

NO CASUALTIES.

NEW YORK, Aug. 4.—(Canadian Press). — Fifteen hundred women and sixty children were thrown into a panic, screaming and threatening to throw themselves into the East River last night, when Helen C. Julliard, the floating "hospital" barge maintained by St. John's Guild, was struck amidships by the passenger liner Van Dyke of the Lamport and Holt Line, near Brooklyn Bridge.

That there was not a greater catastrophe was due largely to the coolness of the tug captain, Peter Johnson, who put on full steam and went ahead, pulling the hospital barge, swarming by this time with screaming and panic-stricken mothers and nurses, into clear water ahead.

A LINE-O-TYPE.

"Around the clock; around the world" is the slogan of the United Press, a great news gathering association that boasts of its complete coverage of world events, and serves The Examiner daily. The United Press maintains a staff of correspondents all over the world at strategic points and when a news story breaks at any place or time a U.P. man is quickly on the job.

Associations Press

Of more importance to Peterborough readers is the service of Canadian Press, covering all of Canada, and, in collaboration with Associated Press, all the United States. Canadian Press is an association of Canada's newspapers for their own benefit. Every member newspaper is responsible for reporting promptly to the C.P. office all important news events transpiring in its district. These reports are sorted and edited and redistributed by telegraph to all other member papers. Canadian Press never sleeps. Somewhere in Canada there is an edition going to press every hour. Reports are prompt. Canadian Press has no politics. It serves newspapers of all political shades impartially, reports religious and factional disputes and events without bias. "Canadian Press" at the beginning of a despatch is the ear mark of accuracy. Every effort is made to obtain correct reports of even the smallest event. And, what is even more outstanding, when the inevitable mistake occurs Canadian Press is eager to make the correction.

Canadian Press sees both sides of every question, does not seek sensation, and reports events in all parts of the country with equal impartiality.

The Examiner is a member of the Canadian Press Association, receiving daily its promptly telegraphed reports that appear daily.

These press associations bring all the news of the world to the readers of The Examiner. No present day newspaper could function with success without their services.

Some men are so sure they cannot make mistakes that they refuse to buy a pencil with an eraser on the end of it.

THIRTY.

SIX FRESH FOREST FIRES.

Airplane Pilot Believes That Lighting Is Responsible.

QUEBEC, Aug. 4. — (Canadian Press).—With the arrival here last evening of Captain F. W. Robinson and Lieut. A. E. Wright by airplane from the Bay of Seven Islands, it was learned that six forest fires are raging 150 miles to the north of Seven Islands. It is thought they were started by lightning.

THE FIGHTING RANGER

By F. J. McCONNELL and GEORGE W. PYPER.

(Continued from yesterday.)

CHAPTER 7.

Terence Moves On.

Terence awoke in the morning feeling much better than he would have liked to. His hurts of the day before, so well nursed by Mary, had healed to such an extent that they gave him no excuse for remaining in Paradise Canyon. He would have liked to continue his hastily begun and impetuous wooing of Mary, but his host, John Marshall, had made it plain that he would not be a welcome guest any longer than necessary.

"You can take one of our horses," said Marshall at breakfast.

That seemed to settle it. When they had finished the meal three horses were brought, and Terence, Mary and Marshall rode over to the spot where the wrecked plane lay. They found Bud Hughes interestedly tinkering with it. Bud saluted them, and said,

"I learned to fly one of these things myself when I was in the army. Maybe I can fix her up."

"I'm afraid she's a total loss," replied Terence. "But if you can put her together again she's yours, old man—so go to it."

Bud thanked him profusely, and the three rode away toward the secret gap leading out of Paradise Canyon. As they approached the guard, Ramon, with whom Miquel was waiting on horseback, Marshall reined in and produced a bandanna handkerchief.

Terence had been expressing his gratitude to him and Mary.

"That's quite all right, O'Rourke," said Marshall. "We were glad to help you. And now—I can only say that our hospitality can best be repaid by forgetting you ever saw me—or my daughter—or this place we call home."

Terence glanced at Mary, and she lowered her head in agitation. He turned back to Marshall, and said.

"I cannot promise to forget, sir—but I do promise to treasure this chance meeting as a secret all my own."

Marshall showed his gratitude for this promise, and the two men shook hands warmly. Then Marshall handed Terence the bandanna, and he covered his eyes with it and tied it behind his head. When his fingers had completed the knot, he dropped his hand and it came into contact with Mary's, whose pony was close beside him. He closed his hold on her fingers, and leaning in his saddle, smiled, and whispered in her ear—which he located by the soft wisps of her ahir which gently brushed his cheek—

"But, Mary—dear—I'll be psayin' the Saints to be sendin' me back soon—to you."

Mary threw her head back, looked at the sky whence her lover had come, and smiled radiantly. Then she quickly dropped his hand, after giving it a pressure with her own that meant more to him than any words she might have said in reply, and wheeled her horse around.

"All right—Ramon—Miquel," Marshall called

The two servants came up, and Ramon took the bridle rein of the blindfolded Terence's horse.

"Good-by, O'Rourke," cried Marshall.

"Good-by"—from Mary.

Terence echoed their farewell, and lifted his hat in a gesture of adieu, as Ramon and Miquel led him off into the secret passage. Once outside Paradise Canyon they would lead him down the road a ways, remove the handkerchief from his eyes, and leave him to go on his way, with no clew as to how to find the entrance to the canyon again.

Mary was still in the first few minutes' daze of parting so soon from the first lover she had known, when Bud Hughes came running excitedly to her father and her with the news that their prisoner had escaped from the stable.

Marshall's face turned pale with alarm. "This is serious," he said. "He may bring the sheriff right back with him. You must start for the bank with the money at once, Mary. We can't lose a minute.—We'll get the buckboard ready—and Miquel will go with you."

The three rushed off to the stable. By the time they had had the team of horses through the secret passageway and hitched them to the old four-wheeled carryall that they kept hidden outside the valley, Miquel rode in and reported to Marshall.

"He's gone sir—I watched him out of sight."

Marshall nodded, and said,

"You've got to go to Pico, now, Miquel."

Mary jumped up onto the seat of the buckboard while her father completed his instructions to Miquel. The Mexican jumped into the driver's seat beside Mary, and Marshall placed the leather bag containing the money in her lap.

"As fast as you can, Miquel," Marshall cried as the buckboard started off toward the gap, Mary waving good-by.

CHAPTER 8.

Over the Dam.

Terence O'Rourke jogged along the trail toward Pico.

He had a mission in this country—a secret mission, the business he had been unwilling to tell Marshall on the day before. The United States government does not share its secrets, even with those who are hospitable to its agents, and Terence was a government ranger on secret service. It was in the performance of his duties on this mission that on the day before he had been shot when he just barely escaped with his life in his plane from a gang of outlaws. The wound that Mary had nursed. He was glad of that wound now.

Mary—Mary. Her name, and her picture, kept passing through his mind as he rode toward town. Temporarily she crowded out of his mind even the duties of his mission. He could think of nothing else but Mary. The clear sky, the sunlight, the green trees, the birds, everything spoke to him of love on this morning.

His reverie was interrupted suddenly by a cloud of dust on the horizon. He pulled up and watched intently. The dust was quickly coming toward him. He pulled his horse aside under cover of the brush, and watched. The sound of hoofs was coming closer. Then a group of four men, riding furiously, tore past him.

In the instant that they were riding by him a flash of recognition had come to him. The man in the lead was the one he had seen captive at the Marshalls' the night before—Buck.

Suspicious, Terence emerged from his cover, and cautiously started after the band, holding far enough behind to just keep them in sight.

His suspicion that something untoward was under way received confirmation when another mile or so down the road he saw the four men suddenly pull up at a mountain spring, and ambush themselves in the brushwood near it. Terence found another mountain trail leading to a point just above the ambush where, without being seen himself, he could watch down ward from a crag and see whatever took place. He ascended this trail, and reaching the vantage point he desired, dismounted, and watched.

The ambushed men had crept further back into the brush behind the springs, altogether out of sight.

The clatter of hoofs sounded from around a bend in the road in the opposite direction from the springs. A moment later a buckboard, tearing along at great speed, hove into sight. As it came up to the springs, Terence saw the driver pull up, and jump down with a pail to water the horses. His heart beat fast as he caught a glimpse of the buckboard's other occupant—Mary!

Tense for quick action, his nerves now on edge, Terence watched and waited in alarm. The driver, Miquel, was loosening the horses' reins. Then he started off with his pail to get the water from the springs.

Suddenly the hidden band of men charged forth from the brush upon Miquel. Mary screamed in terror. Miquel, hopelessly overhwelmed by his attackers, was fighting back desperately. The horses with the buckboard, frightened, plunged down the road. The reins dangling, Mary was helpless to control the runaways. Down the road the wagon sped, tipping and lurching dangerously.

Terence leaped to his horse, and spurred him down the trail, hoping to intercept the runaway team where the trail met the road.

As the wagon with Mary plunged away from the springs, the attackers dropped the combat with Miquel, leaving him lying, badly beaten, and quickly mounting their horses started in wild pursuit of Mary.

Slipping and sliding perilously down the mountain side, Terence reached the road just too late to stop the runaway. He spurred his horse on, and followed desperately. Behind him the band of desperadoes kept coming on in pursuit.

Suddenly around a bend one side of the road dropped off into a swift rocky incline, facing a dam over which water thundered into a huge reservoir. Terrible forebodings filled Terence's mind. If only the horses would keep well to the closed side of the road, along the face of the mountain, he would be able to catch up with them yet and stop the runaway. But if they lurched too far toward the open side—

A chill of horror ran down his spine as he saw, at the very moment the thought had come into his mind, the buckboard veering on the brink. The rear wheel caught the edge of the open side of the road. The buckboard started sliding down the rocky incline, dragging the horses with it. Mary was clinging desperately to the seat.

Swinging, lurching, toppling, smashing over the rocks, the buckboard, with Mary, horses and all, slid down the incline and on to the steep face of the dam. There, turning over and over, it rolled down and dropped with a huge splash into the rapidly flowing water racing over the rocks below.

(To be Continued.)

A Muskegon resident, whose young police dog has been lost, offers a reward, and says the animal can be indentified by his limp. Other dogs limping at this time can only be ragarded as impostors.

YOUR GARDEN

FLAGSTONE WALKS AND STEPPING STONES.

There are many places, even on quite a small property, where flagstones may be used to take the wear and tear of the traffic and bare patches on the lawn thus avoided. They are also extremely artistic and add interest to the grounds but should not be overdone nor allowed to cut up the lawn unnecessarily. Like other walks, they should follow close to the boundaries whenever possible, though in some cases, the stepping stones being less conspicuous, may be used at almost any point.

The flat stones, slabs or flags should be about two or three inches thick and should be laid on a sub-base of cinders not less than six inches deep. Wet the cinders and tramp them to a hard, even surface, over which place one inch of hard sand compacted as a cushion for the flags. For solid walks after the slabs are levelled and firmed, the joints should be pointed with a flat cement mortar joint. If it is desired to have grass between, the joints should be made 2-3 inches wide without mortar. The flags may be cut to rectangular shapes of various sizes or be quite irregular. For broad walks, field stones of various sizes laid in turf are very pleasing.

Stepping stones of local field stone may be laid in a single or double line. The double line to be used for walks of importance and the single line for secondary paths. The stones or slabs should be set into the sod to a depth that will bring them level with the turf, so that the lawn mower may pass over them without injury.

Twenty inches from centre to centre is the best distance and do not use stones less than twelve inches wide or more than eighteen inches. The appearance is improved by varying the stones and not placing those of the same dimensions close together.

had taken at the last traders' out-

FAMOUS "FIRSTS"

By Temple Manning

THE FIRST EXHIBIT OF AN ELEPHANT IN AMERICA

When the circus comes to town and the call of the sawdust proves irresistible, what part of the circus do you look forward to seeing with most enthusiasm? Surely not the sleight-of-hand artist. You can catch him at his tricks in the two-a-day any time of the year. The dancers and the fat ladies can also be viewed at the Summer resorts. But where, oh, where, can you find an elephant outside of the circus?

The appearance of the large, awesome beasts at the head of the triumphal circus procession is the cue for wild shouts of joy by every youngster present. And when the circus leaves town, and the last tent is taken up, the lingering farewells are made,

A Pachyderm's Playful Pastime.

not to the tight-rope walker or the bearded sword-swallower, but to the placid elephants, who go on their way carelessly indifferent to the joy or sorrow of those he leaves behind.

No trip to the East is complete without a reference to the thrillingadventures among the elephants of India. The popular notion about elephants is derived from the courts and camps of the East. They are, rightly enough, believed to play a prominent part in the reviews, durbars and other solemn pageants in which Oriental magnificence is seen side by side with Western symmetry and order. But most people are not aware that the elephant plays an important part in the exciting tiger hunts for which the Orient is famous. The hunter, in most instances, is safely seated in a howdah on the back of an elephant, and from that secure vantage point he takes aim.

It is not widely known that the elephant is a beast much employed for domestic purposes, and is maintained all over India by native gentlemen who never faced a tiger or handled a gun. Englishmen engaged in commercial or agricultural pursuits in the interior of the country find such an animal to be well worth his keep in many ways. It brings in the collections of rent from an out-station to headquarters. It takes important letters or supplies right across country. And it will carry half a dozen servants, with bed, baggage and cooking apparatus, to any place where these adjuncts cannot readily be obtained.

Of course, this holds true only in countries where transportation facilities are very poor, and where the inhabitants are not driven by necessity to negotiate their business in a leisurely fashion.

The first elephant ever exhibited in America caused much excitement and comment. On July 28, 1796, an advertisement printed in the Philadelphia Aurora announced its arrival thus:

". . . from New York in this city, on his way to Charleston. He possesses the Adroitness of the Beaver, the Intelligence of the Ape and the Fidelity of the Dog. He is the largest among Quadrupeds, the earth trembles under his feet; he has the power of tearing up the largest trees and yet is tractable to those who use him well. This Elephant now offered for public Exhibition is about three years old and nearly six feet high. He is of the largest species, growing to the height of sixteen feet. He was purchased in New York for Ten Thousand Dollars."

People came from all over the country to witness this remarkable phenomenon, whose diverse virtues and defects were proudly explained to them by an arrogant trainer. Grown people were charged half a dollar and children a quarter to see this great sight.

The first elephant to be exhibited in England was brought over on November 29, 1701, and created quite a furore. This was undoubtedly the same elephant who went mad and had to be killed. Since that time few jungle beasts were imported into England until the arrival of the much-heralded elephant in America.

Reports To City Council

FINANCE COMMITTEE

The Finance Committee reported as follows:—

We authorized the City Treasurer to sell an additional $40,000.00 of Sewage Disposal Plant Debentures at 101.50.

We recommend that a further appropriation of $100.00 be made for the Motor Tourists Camp and taken from either the Parks or the Legal appropriation.

We recommend that the following accounts be paid:—

Acme Taxi & Gasoline St'n	$96.58
Archibald & Richmond, when Cert'd	7.28
Bell Telephone Co	49.93
J. P. Bond, when Certified	1.95
A. Brown & Co	0.50
E. J. Cadd	2.80
Canadian National Railways	156.67
City of Peterboro' (F.D.)	16.47
Curran's Grocery	0.25
Fred Drake, when Cert'd	1.50
G. Dunford	4.50
Fitzgerald & Co	43.70
J. W. Hall	22.05
Peter Hamilton Co., Ltd	0.55
Higgins Hwde Co	6.60
E. C. S. Huycke	30.00
Imperial Oil, Ltd	3188.47
Kingston Health Association	114.00
R. J. Lovell Co., Ltd	1.68
W. F. Morrow	11.45
McColl Bros., Ltd	1.68
Nichols Hospital, when Cert'd	304.50
Ontario Amiesite, Ltd	389.57
Peterboro' Examiner, Ltd	242.30
Peterboro' Hdwe Co., Ltd, when Cert'd	21.43
Peterboro' Lumber Co., Ltd	49.20
Peterboro' Utilities Commission	0.75
Peterboro' Utilities Com	3.87
Peterboro' Utilities Com	8.41
Peterboro' Utilities Com	34.85
Postmaster—Peterborough	10.00
H. Rootes	16.20
St. Joseph's Hosp., when Cert'd	691.50
Wm. Scott	5.50
Herb. Stinson	5.00
Suburban Road Commission	280.98
H. B. Taylor & Son	3.00
Treasurer of Ontario	863.50
United Typewriter Co., Ltd	9.00
J. W. Watson	13.85
Adam Hall, Ltd	22.47
Alexander & Hall	1.10
Auto Tire Repair Co	14.00
Roland Bestard	1.50
Br. Amer. Bank Note Co	113.40
Brown's Hardwe, when Cert'd	1.05
Canadian Nat. Telegraphs	0.78
Canadian Pacific Railway	30.42
John Clarkson	10.00
Frank H. Dawson	8.00
Duffus Motor Sales	27.10
Fanning's Steam Laundry	8.78
Grant & Thorpe	2.45
Hamilton Health Association	45.00
Norman Harper	2.40
Hill, Weddell & Hills	20.00
Imperial Oil, Ltd	26.35
Kingan Hdwe Co., Ltd	14.90
Frank Longdo, when Cert'd	1.50
Miller, Powell Co	0.50
McClennan Hdwe	0.45
A. McDonald Lumber Co., Ltd	16.09
E. & R. O'Brien	2.93
Dr. F. O'Reilly	5.00
Peterboro' Floral Co., when C't'd	6.00
Peterboro' Lock Mfg. Co., Ltd	0.30
Peterboro' Utilities Com	0.75
Peterboro' Utilities Com	1.41
Peterboro' Utilities Com	3.92
Peterboro' Utilities Com	10.61
Peterboro' Utilities Comfifi	14470.47
Thos. A. Rehill Co	759.20
Royal Brush Co., Ltd	10.40
St. Mary's Industrial School	91.00
R. J. Soden	2.00
Walter Stocker	6.93
R. J. G. Sutherland	15.90
Trebilcock Bros	10.50
Dominion Dustless Sweeper	410.75
J. J. Turner & Sons, Ltd., when Cert'd	15.84
Victoria Industrial School	60.00
White & Ackford	1.70

BOARD OF WORKS

The Board of Works reported and recommended as follows:—

That the request of Duffus Motor Sales and the Imperial Oil Company for permission to erect a sigh on the Duffus Motor Sales garage to extend about sixteen (16) feet over Charlotte Street be granted, the fee to be paid by the Imperial Oil Company for the privilege to be Ten Dollars ($10.00) a year.

That a reply be sent to the Superintendent of the Canadian Pacific Railway in answer to a letter received from him that the City will proceed with the construction of the sewer on the east end of Simcoe Street.

That a petition asking that Smith Street from Reid Street to Donegal Street be oiled be left with the City Engineer and also the oiling of Murray Street from Donegal Street to Park Street.

That a reply be sent to Mr. G. Groombridge in answer to his letter regarding the condition of a drain opposite No. 468 Bolivar Street that permanent relief cannot be given until the drain being constructed reaches that point.

That a letter from the Reeve of North Monaghan for the use of the road roller in repairing Lansdowne Street be referred to the City Engineer with power to act.

That the Council of Oshawa be advised that this City Council approves of an application being made, as suggested, for the repeal of the sections of the Highway Act dealing with suburban roads and will join with them in a deputation to wait upon the Minister of Highways on the subject of an interview with the Minister is arranged.

That a petition opposing the construction of a sidewalk on the west side of Armour Road from Douro Street to Clifton Street be received.

That the recommendation of the Local Board of Health that a sewer be constructed on Crescent Street and that an easement be procured to Ware Street to provide an outlet be agreed to and that an arrangement be made for the easement for the outlet.

That notice be given of the intention of the council to construct sewers as local improvements on Park St. from creek north to McDonnel St. and on Aylmer Street from Westcott Street to Romaine Street under Section 9 of the Local Improvement Act.

That the request of the Canadian National Railways for permission to discontinue the operation of the gates at Hunter Street, Simcoe Street and Sherbrooke Street between midnight Saturday and 7 a.m., Monday, as forwarded to the Council by the Board of Railway Commissioners be consented to by this Council on the conditions specified by the Board, namely, upon the Company undertaking to operate the gates against any extra switching or emergency movement that is to be made between those hours.

That no action be taken on a lettre received from Dr. Jessie Birnie complaining that a fence on the boulevard at her property had been moved.

That the Canadian National Railways be asked for permisison to construct sidewalk on the property on Bethune Street south of Perry Street and that a conference be held with the property owners interested in the construction of the sidewalk.

PROPERTY COMMITTEE

The Property Committee reported as follows:—

We received the following tenders for fifty (50) tons of bituminous coal for the City Buildings:—

	PER TON
McCarthy & Johnston, 1¼	$7.75
Wm. Scott Co., ¾ lump	8.00
H. B. Taylor & Son, Pittsburg ¾ lump	7.60
H. B. Taylor & Son, Youhiegheny ¾ lump	8.10
Cooney & Jopling, Pittsburg ¾ l'p	7.25
" No. 8	7.34
" Havmar ¾ lump	7.24
" Youhiegheny ¾ lump	7.84
" Elkhorn 4	7.95
" Elkhorn 2	7.77
Peterboro' Fuel & Trans Co., 1¼	7.54
Robert Hicks Co., 2 lump	7.53
J. E. A. Fitzgerald, Youghieny ¾ lump	8.20
Hodgson Bros., No. 8 vein, ¾ lump	7.50

We recommend that the tender of Cooney & Jopling for 50 tons of the Youhiegheny ¾ lump coal at $7.84 per ton, to be delivered in the City Building and market weigh tickets to be furnished, be accepted, provided that it is acceptable to the Chairman of this Committee and the caretaker and that if it is not acceptable to them the purchase of the coal be left to them with power to act.

We recommend that sanitary conveniences be installed in the houses of J. Beuregard, 187 Sherbrooke Street, M. McIlwain, 132 Perry Street and T. McGee, 279 Westcott Street, as recommended by the Local Board of Health, provided satisfactory reports on these applications are received from the City Solicitor.

We recommend that a request of the Nicholls Hospital Trust that part of Lot 17, Plan 42, owned by the City be conveyed to the Hospital Trust be granted provided the Trust pay all the costs connected with it.

We recommend that the sketch submitted by Mr. Smith, O.L.S., of the subdivision of the land on Maria Street, owned by the City be accepted, and when the plan is prepared that the Mayor and Clerk be authorized to sign an seal it and have it registered.

COMMITTEE OF THE WHOLE COUNCIL

The Committee of the Whole Council reported as follows:—

We recommend that, as the Council is advised that the Campbell Flour Mills Co., Limited, used a quantity of power in the years 1919-21 more than the quantity the company paid for, and as the Council has been by the courts denied the right to have the matter investigated under section 248 of The Municipal Act, that copies of the two letters of July 6th and July 10th inst., from Mr. R. R. Hall, K.C., be sent to the Peterborough Utilities Commission and that the City Solicitor be requested to furnish the Commission with the evidence in his possession bearing on the matter, and that the Commission be requested to consider the whole matter, and, further that the Commission be informed that if they so desire this Council is quite willing to confer with them on the subject.

Your Committee received a request from Mr. G. A. Gillespie for permission to place streamers across the streets to advertise the Chautauqua entertainment and granted the request on the condition that the streamers do not interfere with the wires on the streets.

Your Committee had a conference with Messrs. F. A. Gaby and W. B. Robertson of the Hydro-Electric Power Commission of Ontario in regard to the street railway and Mr. Gaby said he would submit a written report on the railway which has since been received.

LEGAL COMMITTEE

The Legal Committee reported and recommended as follows:—

That a grant of $100.00 be made towards the expenses of the re-union of the 21st Battalion, C.E.F.

That no action be taken in regard to a claim made by Mr. A. B. Gates for compensation for damages to his motor car by a collision with a Fire Department truck.

FIRE, WATER AND LIGHT

The Fire, Water and Light Committee reported and recommended as follows:—

That in view of the fact that there is no appropriation for public liability insurance, etc., on the fire department apparatus no action be taken in the matter.

That the Utilities Commission be requested to make a recommendation regarding the lighting of the Ashburnham bridge.

TELLER DROWNED.

Went Swimming at Bala and Was Seized By a Cramp.

BALA, Aug. 4. (Canadian Press). —James Thomson, aged 26, of Toronto, was drowned at Bala, Muskoka, yesterday. Shortly after breakfast, Mr. Thomson went swimming in the mill stream, and it is presumed that he was taken with cramps as no cry for help was heard.

Mr. Thomson was formerly teller with the main branch of the Royal Bank, Toronto. The body was recovered.

JACK PRIMEAU'S

Big Purchase

FROM THE MAKERS

500 Fashion Craft Suits and Overcoats

BEING SOLD

AT 35c TO 65c ON THE $

Prices Range from $13.95 to $42.95

All Garments Fashion Craft Cut and Tailored

NOTE:

It's not what you Pay for—It's what you get for what you pay

That is where Fashion Craft Counts

Points Worth Considering

This stock is comprised of absolutely new models of this season's make. Owing to the Fashion-Craft Manufacturers moving their factories to St. John's, Quebec, they sold their made-up Suits and Overcoats to Jack Primeau at a sacrifice to clear. They are now being sold at genuine bargain prices.

Pure Wool Flannel Trousers, $5.95 | Linen Golf Knickers, $3.25

A SUITS Values to $35 Group $18.95

B SUITS Values to $45 Group $23.95

C SUITS Values to $50 Group $28.95

D SUITS Values to $55 Group $32.95

E SUITS Values to $60. Group $38.95

PALM BEACH SUITS Reg. up to $28.50. To Clear at $13.95 | SPRING and FALL COATS Values up to $37.50. On Sale at $23.95

JACK PRIMEAU - 140 Hunter Street

THE SHOP OF FASHION CRAFT — PETERBORO'S FINEST EXCLUSIVE MEN'S SHOP

REMEMBER THE AUGUST HOME LOVERS' FREE SERVICE SALE OF FURNITURE, DRAPES, ETC.

Setting the Stage for a Record-Breaking BARGAIN ANNEX SALE Wednesday

ALL NEW—ALL WHITE

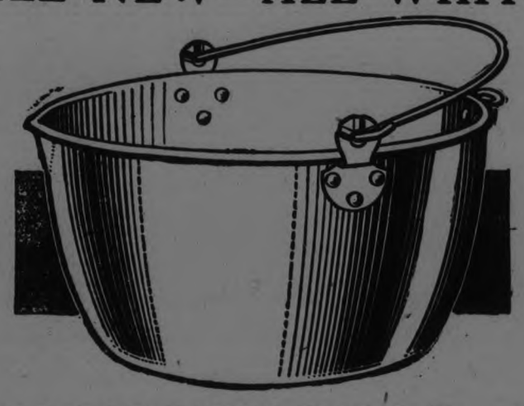

GRANITEWARE 1.49

Our First Shipment of Hi-Lo Brand, All Perfects
Regularly Sold From $2.00 to $2.75
One-Day Price, Wednesday, in the Bargain Annex

Eleven useful Kitchen Utensils from which to choose. All-white and all perfect quality—no seconds. Brighten your kitchen now. Here is the assortment:

5-QT. TEA KETTLES
14-QT. PRESERVING KETTLES
12-QT. WATER PAILS
8-QT. CONVEX COVERED KETTLE
6-QT. WINDSOR COVERED KETTLE
2-QT. TEA POTS
2-QT. COFFEE POTS
14-QT. DISH PANS
6-QT. CONVEX COVERED SAUCEPAN
2-QT. DOUBLE BOILER
3-PIECE SAUCEPAN SETS, 1½, 2, 3 QTS.

—Fourth Floor.

LADIES' MONARCH KNIT

Pure Thread Silk Hose

FORMER $1.50 VALUES ONE DAY—WEDNESDAY ONLY

55c Pair, 3 Pairs $1.55

All perfects and values that were formerly $1.50. White, black and colors. Some with fancy stitch fronts and others with self stripe. Sizes 8½ to 10 in the lot, but not all sizes in each color.
—Street Level and Bargain Annex

THE 1032nd EVENT

Ladies' Lisle Finish Undervests 25c

ABOUT THIRTY DOZEN MILL SUBSTANDARDS

Decidedly the lowest price of the year for these good quality Lisle-Finish Undervests. Choice of opera tops, no sleeve and short sleeve styles. The colors are pink and white.
—Fourth Floor

DISCONTINUED LINES OF LADIES' QUEEN QUALITY

SILK GLOVES

COLORS WHITE AND BLACK
CLEARING WEDNESDAY IN THE BARGAIN ANNEX

25c Pair

Queen Quality Silk Gloves we formerly sold at $1.00, $1.25 and $1.50, but we discontinued the line, and so out they go Wednesday. All sizes, 5½ to 8 in white and sizes 6 and 6½ in black.
—Fourth Floor

Less Than Half-Price

Children's Fine Quality

Mercerized Lisle Socks 15c Pair

A splendid 39c value Stocking for the children. Colors are white, pink, blue and green, with contrasting striped cuffs. Buy them in the Bargain Annex Wednesday.
—Fourth Floor

Children's Three-Quarter Length

Roll Top Lisle Hose 19c

FACTORY SECONDS
ON SALE WEDNESDAY IN THE BARGAIN ANNEX

A remarkably low price offering for quick clearaway selling of these splendid Three-Quarter Children's Hose. Colors are black, sand and stucco, and the sizes 6½, 7, 7½ and 8.
—Fourth Floor

The August Home Lovers' FREE SERVICE SALE

OF FURNITURE, DRAPERIES, LINENS, COTTONS AND HOUSEHOLD NEEDS

—Draperies Measured, Made and Installed
—Linoleums and Oilcloths Measured and Laid
—Carpets and Rugs Measured, Sewn and Laid
—Window Shades Fitted and Measured
—Sheetings, Pillow Cottons, Towellings, etc., Made Up

FREE! FREE! FREE!

Flannelette Blanket Prices

That Are the Season's Sensation!

The finest quality Flannelette Blankets in two big sizes at exceptional prices. White or grey, with pink or blue borders, and all are "Heatherdown" make.

BIG JUMBO SIZE (64 x 80 INCHES) $2.29 Pr.
LARGEST 12/4 SIZE $2.39 Pr.
Street Level and Bargain Annex

Buy Madras Shirtings

IN THE BARGAIN ANNEX WEDNESDAY

at 29c Yard

Fine quality Shirting, white grounds with blue, mauve or black striped patterns. The width is 33 inches and the price for Wednesday the lowest of the season.
—Fourth Floor.

Short Time Sale - 90 Minutes

9 A.M. TO 10.30 A.M.

Cressman's Four-String CORN BROOMS, Each 29c

Well made Brooms with painted handles for brisk selling Wednesday morning.
No phone orders. Limit of 2 Brooms to a customer.
—Bargain Annex, Fourth Floor.

The CRESSMAN Company Limited
"The Store of Smiling Service"

Clearing in the Bargain Annex Wednesday
ABOUT 300 YARDS WHITE BOOK MUSLINS AND "USED" GREEN CHEESECLOTH
No Phone Orders

5c Yd.

The CRESSMAN Company Limited
"The Store of Smiling Service"

Curiosity gets them all, sooner or later.

One of the finest golfers I know, who plays around in a little under eighty and "keeps his eye on the ball," came and asked me, the other day on the golf course, "what kind of a bird is it that runs along the road, on the way between the club and town? It has a habit of waiting until we are almost on top of it and then it dashes into the air and to one side, showing white tail feathers."

When I asked my friend some more questions, he remembered that it was about the size of a sparrow and that the white tail feathers were the ones on the sides of the tail.

That bird is the Vesper Sparrow. It is a sparrow size and generally dull brownish in colour, with the white sides to the tail, flashed when flying off the road.

After the game, my Vesper sparrow golfer took me over to the seventeenth hole again, which was not far from a fence and ditch. There, he pointed out a nice little nest in a tuft of grass, lined with fine grass and hair and four brown spotted eggs in it.

"And not a soul but myself knows it is there," said he, "Unless some other golfer just chanced upon it, and if so, he is also hugging the secret to himself."

The whole point of it is this: That bird—the road habit of almost getting run over, the accidental discovery of a nest of that very bird and other golf course incidents connected with it—raised such a curiosity in that man, that he just had to get the right dope on that little creature. And, having learned one simple truth of nature, he is reading and watching for more, getting a good kick out of the trip along the road in his car.

(Copyright, 1925.)

YOUR HEALTH

By ROYAL S. COPELAND, M.D.,
Former Commissioner of Health, New York City.

A WAY TO FIGHT OFF BRONCHITIS DANGER

Each age group has its peculiar susceptibilities. Babies are most seriously affected by colds and their results. In middle life, pneumonia is a terrible harvester of deaths.

In advanced life, bronchitis is a common affliction and very difficult to control. In babies, too, bronchitis is a serious ailment.

The windpipe divides into two tubes when it reaches the lungs. These divisions are called the bronchi. Each bronchus divides and redivides, branching out like the limbs and twigs of a tree. The smallest of the bronchi are very small indeed, almost like the tiny blood vessels, the capillaries.

Inflammation of the lining membrane of the bronchi is called "bronchitis." When it reaches down into the tiny branches, it is called "capillary bronchitis." The latter trouble is really a form of pneumonia, called by the doctors "broncho-pneumonia."

Some persons are peculiarly liable to attacks of bronchitis. This is true of indoor workers. Indeed it is rare to find attacks of bronchitis in persons who love and live in the out-of-doors.

It is rare for the first symptoms to appear in the throat or chest. First, there is a common cold, with running of the nose, perhaps with sore throat. Then come on hoarseness, wheezing, difficult breathing and pain in the chest and back.

There may be some fever. Cough appears. At first it is dry, then it becomes "productive"—that is, mucus is raised after coughing.

After the secretions become abundant and are easily coughed up, the discomfort disappears. The looser the cough the less the trouble annoys the patient.

In young people, the ailment clears up in a week, or ten days. In old people, however, it hangs on, possibly for months

In acute cases the victim should go to bed. Hot drinks and a mustard plaster on the chest will help a lot. Your doctor will prescribe the remedies.

Fresh air, ventilation of the sleeping and working rooms, simple food, sunlight, lots of sleep—all these fundamental things will help to guard against bronchitis. Bad teeth, bad tonsils, and chronic running ear—all of these are things to get rid of, because they furnish the germs to set up trouble when the powers of resistance are low

ANSWERS TO HEALTH QUERIES

MRS. J. W. G. Q.—My little girl had a cold in her head and now she does not seem to be able to hear very well. What can I do for her?

A.—This may be due to nasal catarrh that has settled in the ear. It would be wise to consult an ear specialist and be guided by his advice.

2.—What can I do for dandruff and falling hair?

A.—Shampoo the hair frequently and use a good tonic. For further particulars, send a stamped, self-addrdssed envelope and repeat your question.

* * *

MR. D. L. Q.—What is low blood pressure and what causes it?

A.—This condition is usually found accompanying such diseases as infection, fever, anemia, diabetes, shock, general debility and auto-intoxication.

If any of these conditions are present, treatment should be outlined by the family doctor. In many instances, treatment over a short period of time eradicates all symptoms.

(Copyright, 1925.)

TOMORROW'S HOROSCOPE

By Genevieve Kemble

WEDNESDAY, AUGUST 5.

According to the predominant astral activities this may be a day of irritating and annoying conditions, precipitated mainly by the general tendency to quarrels and strife, as well as to rash and impetuous deals. To overcome disagreeable situations it is enjoined that great control be exercised over tongue and temper. It is also enjoined that precautions be taken against fire, and that new projects and all manner of speculation be avoided, as the financial prospects are weak.

Those whose birthday it is may have a year calling for the utmost self-control, as rash and quarrelsome conduct may cause all manner of trouble. Also it is urged that all kinds of financial hazard or speculation be shunned. A child born on this day may be disposed to be rash, impetuous and ungovernable, as well as a spendthrift in money matters. It should be given early training and discipline in order to offset these qualities. It may be subject to deception and much opposition in life.

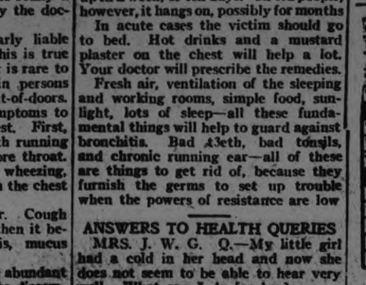

SOLUTION OF SATURDAY'S CROSSWORD PUZZLE

GOOD NIGHT STORIES

By Blanche Silver

DORIS LEARNS SOMETHING NEW ABOUT ANTS.

My, how Doris laughed when Towser, her pet dog, jumped up out of a sound sleep and turned around and around on the back porch.

"Why, Towser, what in the world ails you?" she laughed, patting the yellow dog's head. "Did you have a bad dream, old boy?"

"Dream nothing," barked Towser. "Don't you see that ant? The horrid old thing. I hate them."

"I can't see why you should hate me," laughed a tiny voice and Mrs. Ant sat up on her hind legs and wiggled her feelers. "I haven't harmed you, have I?"

Towser barked and stepped back.

"Not yet and I'm not going to give you the chance," he barked again.

"Oh, you poor, silly doggy," laughed Doris, "Such a big fellow like you afraid of so tiny a creature as Mrs Ant. She's too small to harm anyone."

"Hum," mused Towser, backing off again, "Don't you believe it. Mrs. Ant has two ways of making dogs uncomfortable."

"Towser is right, Doris," laughed Mrs. Ant. "I have three ways of making my enemies retreat. See these

"Why, Towser, What Ails You?"

jaws of mine?" and she opened her mouth and showed Doris her strong jaws. "I can bite real hard with them when I have to. Then, right here," and Mrs. Ant lifted up her little body and showed Doris the very tip-end of it, "I have a terrible sting right there and when I'm forced to use it, I just grab the fellow I wish to sting with my strong jaws, lift my body up on my hind legs, swing the part of the body with the stinger in it under, and sting my enemy hard. Of course, it doesn't hurt people very much, but it will kill some of my enemies.

"Must have poison in it, then," said Doris. "No wonder Towser backs away from you."

"Sure it has poison in it," replied Mrs. Ant. "The sting is really made in three parts. There is the needle case that holds the needle, the needle itself and the little sack that holds the poison."

"Yes, but that stuff you throw out bothers me more than anything else," growled Towser. "Why, the other day when I spied your ant hill——"

"You mean, you started to dig it up," chuckled Mrs. Ant. "I did throw out my ant acid in your face. We have to do something like that to keep the dogs and cats from tearing up our houses. You surely did sneeze too, didn't you?"

"Not only sneezed, but my eyes smarted for ever so long afterward," growled Towser. "You needn't worry, I'll never disturb another ant hill. I don't like your ant acid."

"Well, you see, we are so tiny we just have to have some way of defending our homes," said Mrs. Ant. "I'm sorry if my acid hurt your eyes, but let that be a lesson to you to keep away from my ant hill."

"I'm glad you have warned Towser," laughed Doris, "I'm sure he won't bother your ant hill any more."

Towser wagged his tail and ran out in the yard. Mrs. Ant returned to her little home and Doris ran into the house to ask her Mama if what she had heard was true.

(Copyright, 1925, by Newspaper Feature Service, Inc.)

STREET NAMES

RUBIDGE STREET.

Captain Rubidge, the first settler in the township of Otonabee and one of the most influential of Peterboro's early residents, was born in London, England, in the year 1787. Like many other English youths of good family, he elected a career at sea and entered the navy as a midshipman. He served under such great sea lords as Nelson and Cochrane, took part in the battles of Copenhagen and Aboukir Bay and was wounded in a minor engagement against the French. He was on one occasion publicly congratulated by Lord Cochrane for his gallantry under bombardment.

At the conclusion of the Napoleonic wars, when retrenchment and reduction were watchwords at the War Office and Admiralty, Captain Rubidge found himself pensioned off, and having no training to enable him to achieve success in any other profession, he boldly pocketed his pride, and like many other naval and military officers of his day, crossed the Atlantic and faced undauntedly the difficulties and dangers of pioneering life in strange surroundings.

His choice led him to what is now the township of Otonabee, in which he was the first to perform settlement duties and to take up land. Many years of hard manual and mental labor were necessary before the gallant captain consolidated himself in his homestead. With the coming of additional settlers, some of the amenities of civilization were introduced, and Captain Rubidge became the first postmaster in this district.

When the Robinson immigration scheme was set afoot, Captain Rubidge rendered yeoman service in settling the new arrivals on the land.

After his appointment as official immigration agent, he came to Peterboro. In 1831 he located 4,000 English, Scottish and Irish settlers in Peterboro County and gained a splendid reputation for his absolute impartiality. A further evidence of the esteem and confidence he inspired was afforded by his appointment as registrar of Peterboro County, a position which he held until his death in 1873.

At the time of his death he was one of the oldest of British officers.

His funeral was one of the largest that had hitherto been seen in Peterboro, all classes uniting to pay tribute to one who had been a help and inspiration in time of privation and discouragement.

TOMORROW: Burnham street.

STILL "MAKING HAY."

Bumper Grass Crop Reported From Marmora.

MARMORA, August 4. — The hay making season is not yet over in this district. There is a bumber crop on most farms. Those most has been cut a large quantity is cocked up, awaiting proper curing before being drawn in.

Apple trees show promise of an abundant yield.

Quite large hailstones fell in North Marmora on Sunday afternoon during the progress of a storm.

Crowe Lake was extensively patronized by visitors on Sunday afternoon despite the uncertainty of the weather.

Sometimes people don't mind their own business beacuse they haven't any—mind.

When The Babies Are Cutting Teeth

THE MOTHER SHOULD USE

During baby's teething time, the bowels become loose and diarrhoea, dysentery, colic, cramps, etc., manifest themselves; the gums become swollen, and cankers form in the mouth.

This is the time when the mother should use "Dr. Fowler's," and, perhaps, save the baby's life.

CROSS-WORD PUZZLE

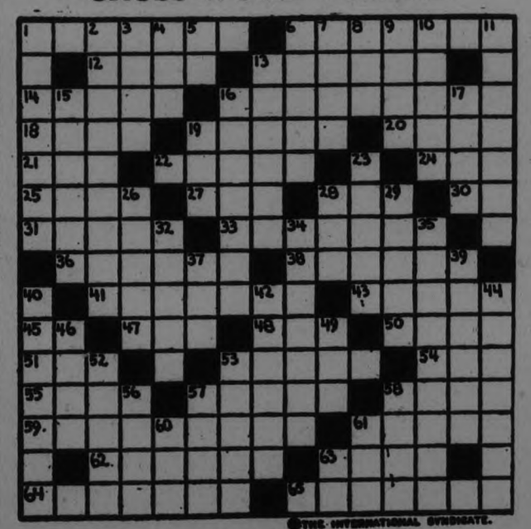

©THE INTERNATIONAL SYNDICATE.

HORIZONTAL
1–Person of rank
6–Goes away
12–Flower
13–Harsh
14–Crush
16–Regard
18–Tooth
19–Piner
20–At the summit
21–Terminate
22–Hesitate
24–Inebriate
25–Regrets
27–Seed covering
29–Woolen cap (Colloq.)
30–French article
31–Renders senseless
33–Moved backward
36–Amorous
38–Staggered
41–Magic
43–Deep lethargic sleep
46–Edition (abbr.)
47–Pastry
48–Likely
50–Cognomen
51–Fixed
53–Man of enormous strength

HORIZONTAL (Cont.)
54–Quick, sharp blow
55–Vehicle
57–Gum
58–Agitate
59–Destitute of organs
61–Fishing net
62–Produces fermentation
63–Behold
64–Wiped out
65–Debit entries

VERTICAL
1–Overcomes
2–Splendors
3–Facial organ
4–Residue from combustion
5–Topographical Engineer (abbr.)
6–Delay
7–Always
8–Prefix meaning through
9–Extent of surface
10–Fissures
11–Royal mace
12–Withdraw

VERTICAL (Cont.)
15–Small unit of time
16–Dissolution of marriage contract
17–Lacking warmth
19–Short sleep
23–Tires
26–To investigate furtively (slang)
28–Golf term
29–Fruit of a vine
32–Remove covering
34–Secret
35–Taking leave
37–Refrigerate
39–Empire
40–Reveke
42–Dried fruit
44–Quell
46–Oldest member
49–Brownish color
52–To fish, as for pike
53–Tinted
56–Woody plant
57–Rage
58–Prophet
60–Pistol (slang)
61–Body of water
63–Shilling (abbr.)

SUGGESTIONS FOR SOLVING CROSS-WORD PUZZLES

Start out by filling in the words of which you feel reasonably sure These will give you a clue to other words crossing them, and they in turn to still others. A letter belongs in each white space, words starting at the numbered squares and running either horizontally or vertically or both.

The solution will appear in to-morrow's paper.

Turnbull's Store Wide Clearance

50 New Striped Broadcloth Frocks

A Most Remarkable Sale of Charming Frocks For Women and Misses

Regular $8.50 and $10.00 Lines---For

$3.49

Mail and Phone Orders Filled

It's these Boyish Striped Frocks that are this summer's outstanding success for all sorts of wear, business, resorts, sports and street. No wonder! They are simple, becoming, youthful and comfortable.

Light and dark effects. For youthful or matronly types. Sizes 16 to 20 and 36 to 44.

You could search far and wide and for many a-day without making such a find as these Frocks at this amazingly low price. For while the price is low, the styles and the quality of the material are of the very best. High grade English broadcloth with mercerized finish and shown in very attractive stripes of varied patterns and many color combinations to select from. Every one new this week, being purchased froma maker. who is clearing his racks, at a ridiculously low figure. It will be to your advantage to act quickly Wednesday for first choice of sizes and patterns.

75c New York Voiles for 33c

500 yards of high-grade New York Voiles in scores of desirable printed patterns and color combinations, representing value that is unequalled anywhere. 36 to 40 inches wide. Regular 75c value, for, yard **33c**

$1.59 and $1.98 Coin Spot Crepes for 98c

These Coin Spot Crepes are the newest of the new in dress fabrics. Graded spots artistically arranged in pleasing color blendings. Big selling lines at their regular prices of $1.59 and $1.98. While they last Wednesday ... **98c**

Factory Samples at Less Than Factory Cost

Infants' Dresses and Slips and Women's Gowns, Slips or Bloomers. All high-grade garments, made of excellent quality materials. Best of workmanship and finish. Here are a few of the values offered:

Infants' Dresses. Regular $2.50, for $1.49
Infants' Dresses. Regular $1.25, for 79c
Infants' Slips. Regular $1.75, for 98c
Women's Pongee Bloomers. Regular $2.50 .. $1.49
Women's Voile Gowns. Regular $3.00, for .. $1.79
Women's Slips. Regular $4.00, for $2.49

Stamped Bedspreads

Extra large size Bedspreads, made of heavy unbleached sheeting. Stamped in basket of flowers design in centre; also bolster top. Size 80 x 90. Splendid buying at..... **$1.98**

---South Aisle, Main Floor

Para-Sani Waxed Paper

Extra heavy Double-Coated Waxed Paper in rolls, put up in sanitary box with cutting edge on cover. The most economical way to buy Waxed Paper.
½-lb. sizes. Regular 35c, for 29c
1-lb. sizes. Regular 50c, for 39c

---Notions, Main Floor

Silk Hose

High-grade Fibre Silk Hose with fashioned leg, made by Penman's. Also a few substandards in Thread Silk. Excellent range of colors. All sizes. Regular 85c and $1.00 values, for..... **49c**

---Centre Aisle, Main Floor

Crepe Bloomers

Women's Bloomers cut on generous lines, made of English krinkle crepe with colored design. Elastic at waist and knee. Regular 89c, for..... **69c**

---Rear of Main Floor

ECONOMY BASEMENT SPECIALS

$1.29 ELECTRIC GRILLS

A repeat Sale for Wednesday of Fully Guaranteed Electric Grills. Suitable for toasting, frying or boiling. Blue metal base, Hydro approved, heating element guaranteed for one year. Sold regularly at $1.29. While they last Wednesday **79c**

$3.00 Copper Bottom Boilers

A real good Boiler that will give lasting service. Made with strong copper bottom, well soldered seams, handles securely rivetted, seamless cover. No. 9 size. Regular $3.00 value, for **1.98**

Soap Special

1 Heavy Seamless Tin Dish Pan, 6 bars of Sunlight Soap, 2 packages of Lux and 1 bar of Lifebuoy Health Soap. The lot on Wednesday for..... **85c**

Aluminum Double Boilers

Reg. $1.95 Value for

$1.29

Double Boilers with fluted or plain sides. Made from good quality aluminum. Average size. Regular value, $1.95, for..... **$1.29**

Full ounce balls of Four-Ply Knitting Wool ..... **3 for 25c**

Men's Khaki Outing Trousers, size 38 only **$1.49**

Summer Hats

Values up to $10.00

Twenty only Ladies' Summer Hats, all smart snappy styles, in white and light colorings. Regular up to $10.00. Take your choice for **$3.69**

Pullover Sweaters

Women's Double-Knit Pullover Sweaters with V neck, long sleeves, with or without belt at waist. Choice of gobelin, marigold, tomato, sand, black or white. Regular $2.50 value, for **1.49**

---North Aisle, Main Floor

Trimmed Hats

Mostly Straw Sailors in an assortment of colors. Trimmed with grosgrain ribbon band. Your choice on Wednesday for.. **49c**
(Bargain Fourth)

Children's Dresses

Dresses and Rompers of chambray, gingham or percale. Smart styles and neatly trimmed. Sizes to 6 years. Regular 98c, for **49c**
(Bargain Fourth)

Women's Coats and Silk Frocks

Former Values $25.00 to $31.00 Clearing at 10.00

Silk Frocks of charm and dignity, created in the season's most approved styles from imported crepes, revealing some of the smartest effects of the mode—chanel fronts, jabots, frills and embroidery. Many delightful colors, in sizes to 40.

Just about a dozen of these Coats left, all distinctive models, straight of line, some have fur trimming and all lined throughout. Excellent for immediate or early fall wear. Sizes 18 to 40.

WONDERFUL VALUE AT $10.00

Children's Lisle Socks, in 4½, 7½ and 9½ only. Regular 25c, for **15c**

Boys' Navy Jerseys, with red trim, long sleeves. Sizes 22 to 32. Each **29c**

THE J. C. TURNBULL CO. LTD.

WAR WORTH PERSONALS

WARKWORTH, Aug. 4.—Miss Lillian Richards of Toronto is visiting Dr. and Mrs. J. M. Richards.

Mr. and Mrs. Ernie Williamson and family of Toronto are guests of Mrs. Samuel Oliver.

Mr. Gladson Angus of Rochester, N.Y., is sending a couple of weeks at the parental home.

Mr. and Mrs. B. J. Garbutt of Drayton spent the week end with Mr. and Mrs. F. W. Garbutt.

Miss Hilda Garbutt and her friend Miss Norma Black who have been spending a couple of weeks in Drayton returned home on Saturday.

Mr. and Mrs. Thos. Dick and son of Toronto spent the week end with his parents, Mr. and Mrs. John Dick.

Miss Agnes Dick is spending a couple of weeks with relatives in Chicago.

Mrs. Thos. Grills of Castleton spent a few days recently with Mr. and Mrs. Wm. Grills.

Mr. and Mrs. J. W. Mowat of Toronto are guests of his parents, Mr and Mrs. Alex Mowat.

Mr. and Mrs. W. C. Day and Mrs. Jas. A. Arkils of Castleton were in town Saturday evening.

Mr. and Mrs. Harry Beswetherick spent Sunday with Mr. and Mrs. D. A. Richardson, Baltimore.

Mr. and Mrs. Carl Harnden and family of Windsor are visiting his parents, Mr. and Mrs. David Harnden, Sr.

Mr. H. A. Russell of Toronto spent the week end in town.

Miss Elsie Copperthwaite of Dartford, with a number of girls from Morganston is spending a few days at Presque Isle with Mrs. Frank Davidson of Morganstone as chaperon.

Mr. David Hampton of Newark, N.J., is renewing old friends and acquaintances. Mr. Hampton was a resident of this village about twenty years ago and this is his first visit since leaving here.

Miss Mary Banks of Toronto is a guest of Mr. and Mrs. Alex Mowat.

Mr. and Mrs. J. F. Cryderman have returned to Toronto Sunday after visiting relatives and friends in town and vicinity. Mrs. R. I. Mitchell and Mrs. J. W. Newman accompanied them.

Mr. and Mrs. John Beatty and Miss Ileen Beatty spent Sunday with his son, Mr. John Beatty, Castleton.

Mr. Wm. Runnells who has been ill for nearly a week is a little improved.

Mr. Geo. Dawe of Roseneath was in town on Sunday.

BERLIN'S SIZE.

BERLIN, Aug. 4.—(United Press).—According to the returns of the last census taken on June 16th, Great Berlin has a population of 3,250,000, which is 189,000 less than estimates based on the returns for October, 1922.

MILLION IN FURS

First Shipment Into Edmonton From Far North—Very Valuable.

EDMONTON, Alta., Aug. 4. —(Canadian Press).—Furs to the value of a million dollars were brought to the city recently, being the first big shipment of the summer from the far north to arrive here, from Aklavik. Three teachers from the Anglican mission at High River were among the arrivals. They have been three years at the northern post. They are Miss M. Austin, Miss M. Gilbert, Miss H. Bushell Sister Champeau, teacher at Simpson, and Sister Fortin, nurse at Smith were other passengers. Sister Floristine had been at Fort Providence for ten years and is visiting Edmonton.

Do you want Domestic Help? Insert a small ad. in the Male or Female Help Wanted columns and they will be secured.

VETERANS MEET IN CONVENTION

Will Discuss Policy to Pursue on Many Important Details.

NO EFFORT SPARED

TORONTO, Ont., Aug. 4.—(Canadian Press).—The sixth annual convention of the Grand Army of United Veterans will be held at Winnipeg from Aug. 13 to 16.

Delegates will be present from all parts of the Dominion, and also from branches in the United States. In view of the plans now on foot for amalgamation with other veterans' organizations, no efforts are being spared to make the congress a big success. Many representative men have signified their intention of being present in the interests of the New Unity movement and every opportunity will be afforded all such to present their views to the convention.

It will be the most important convention yet held by the association. The per capita returns show that, despite all obstacles, the association is in a flourishing condition.

The announcement by H. McLeod, of Toronto, General Secretary, says: "The convention will speak in no uncertain voice and state its policy without fear or favor, on the many important questions it will have to deal with. The bonus or adjusted compensation policy of the G.A.U.V. will be thoroughly discussed. In the years which have elapsed since this fight was first raised, the G.A.U.V. has had to carry on this fight single-handed. Before Parliamentary committees and the Royal Commission it was the only association to give evidence on behalf of this phase of the re-establishment question and in reference to those who are classed as A1. This fight should be continued and it looks as if the association to do so is the G.A.U.V. The solution of the re-establishment question is bound up in that of amalgamation and the latter to be successful must make adequate provision for the inclusion in its elgislative programme of a scheme of adjusted compensation.

"Three important questions stand out to be decided at the convention, namely, amalgamation, re-establishment legislation, and the third arises after a policy has been put into operation with respect to the two former questions, i.e., the means to place needed legislation on the statute books, and this would imply collective legislative action."

TRAIN WOMEN TO KEEP HOUSE

For Six Weeks They Study Under Tuition Provided by Red Cross.

TO BE SUPERVISED

TORONTO, Aug. 4.—(Canadian Press).—Having just completed their six weeks' course of intensive training at the Toronto Red Cross Visiting Housekeepers' Centre, Beverly street, several well-equipped housekeepers are now ready to enter the field. Written and practical examinations in the preparation of food, household management, personal and household hygiene, nursing, child care and social work, have brought the instruction period to a close. For the next six months the newly-qualified housekeepers will be under the supervision of the Housekeeping Centre, of which Miss Lexa Denne is Director. The centre aims to make a distinct household science contribution to promote the interests of public health. The object of the centre is to serve the needs of the community by sending workers into the homes to give aid in times of sickness by taking charge of the household arrangements. The Red Cross housekeepers co-ordinate their work with that of the nursing organizations.

FAMILY FORMS UNION

Paul and Solomon Huff Were Empire Loyalists Who Came in 1784.

BELLEVILLE, Ont., Aug. 4. —(Canadian Press).—Descendants of Paul and Solomon Huff met recently at Picton, and completed the organization of the Huff Family Association of America. Paul and Solomon Huff were two U. E. Loyalists who came over to this country after the War of Independence and settled down in Adolphustown, in 1784. Paul Huff was active in the erection of the first Methodist Church in Upper Canada, which still stands.

J. B. Huff of Brighton was appointed to attend the celebration at Belleville this month of the 110 years of peace between Canada and the United States.

PRIESTS PROMOTED.

QUEBEC, Aug. 4 — (Canadian Press).—Mgr. L. A. Paquet, former rector of Laval University here, and Mgr. Cloutier, who for many years represented the Archdiocese of Quebec in Rome, have been appointed Grand Vicars by Mgr. Langlois, administrator of the Archdiocese of Quebec.

REMEMBER THE AUGUST HOME LOVERS' FREE SERVICE SALE OF FURNITURE, DRAPES, ETC.

Setting the Stage for a Record-Breaking BARGAIN ANNEX SALE Wednesday

ALL NEW—ALL WHITE

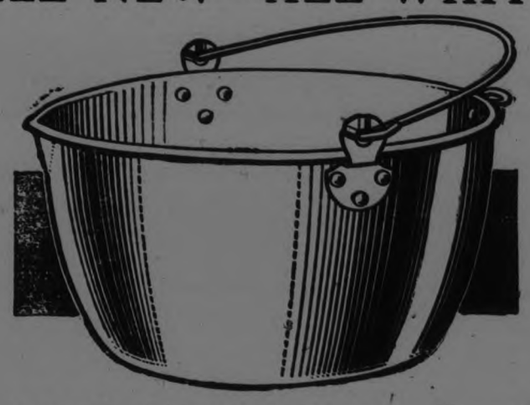

GRANITEWARE 1.49

Our First Shipment of Hi-Lo Brand, All Perfects
Regularly Sold From $2.00 to $2.75
One-Day Price, Wednesday, in the Bargain Annex

Eleven useful Kitchen Utensils from which to choose. All-white and all perfect quality—no seconds. Brighten your kitchen now. Here is the assortment:

5-QT. TEA KETTLES
14-QT. PRESERVING KETTLES
12-QT. WATER PAILS
8-QT. CONVEX COVERED KETTLE
6-QT. WINDSOR COVERED KETTLE
2-QT. TEA POTS
2-QT. COFFEE POTS
14-QT. DISH PANS
6-QT. CONVEX COVERED SAUCEPAN
2-QT. DOUBLE BOILER
3-PIECE SAUCEPAN SETS, 1½, 2, 3 QTS.

—Fourth Floor

LADIES' MONARCH KNIT

Pure Thread Silk Hose

FORMER $1.50 VALUES ONE DAY—WEDNESDAY ONLY

55c Pair, 3 Pairs $1.55

All perfects and values that were formerly $1.50. White, black and colors. Some with fancy stitch fronts and others with self stripe. Sizes 8½ to 10 in the lot, but not all sizes in each color.

—Street Level and Bargain Annex

THE 1032nd EVENT

Ladies' Lisle Finish Undervests 25c

ABOUT THIRTY DOZEN MILL SUBSTANDARDS

Decidedly the lowest price of the year for these good quality Lisle-Finish Undervests. Choice of opera tops, no sleeve and short sleeve styles. The colors are pink and white.

—Fourth Floor

DISCONTINUED LINES OF LADIES' QUEEN QUALITY

SILK GLOVES

COLORS WHITE AND BLACK
CLEARING WEDNESDAY IN THE BARGAIN ANNEX

25c Pair

Queen Quality Silk Gloves we formerly sold at $1.00, $1.25 and $1.50, but we discontinued the line, and so out they go Wednesday. All sizes, 5½ to 8 in white and sizes 6 and 6½ in black.

—Fourth Floor

Less Than Half-Price

Children's Fine Quality

Mercerized Lisle Socks 15c Pair

A splendid 39c value Stocking for the children. Colors are white, pink, blue and green, with contrasting striped cuffs. Buy them in the Bargain Annex Wednesday.

—Fourth Floor

Children's Three-Quarter Length

Roll Top Lisle Hose 19c

FACTORY SECONDS
ON SALE WEDNESDAY IN THE BARGAIN ANNEX

A remarkably low price offering for quick clearaway selling of these splendid Three-Quarter Children's Hose. Colors are black, sand and stucco, and the sizes 6½, 7, 7½ and 8.

—Fourth Floor

The August Home Lovers' FREE SERVICE SALE

OF FURNITURE, DRAPERIES, LINENS, COTTONS AND HOUSEHOLD NEEDS

—Draperies Measured, Made and Installed
—Linoleums and Oilcloths Measured and Laid
—Carpets and Rugs Measured, Sewn and Laid
—Window Shades Fitted and Measured
—Sheetings, Pillow Cottons, Towellings, etc., Made Up

FREE! FREE! FREE!

Flannelette Blanket Prices

That Are the Season's Sensation!

The finest quality Flannelette Blankets in two big sizes at exceptional prices. White or grey, with pink or blue borders, and all are "Heatherdown" make.

BIG JUMBO SIZE (64 x 80 INCHES) $2.29 Pr.
LARGEST 12/4 SIZE $2.39 Pr.

Street Level and Bargain Annex

Buy Madras Shirtings

IN THE BARGAIN ANNEX WEDNESDAY

at 29c Yard

Fine quality Shirting, white grounds with blue, mauve or black striped patterns. The width is 33 inches and the price for Wednesday the lowest of the season.

—Fourth Floor.

Short Time Sale - 90 Minutes

9 A.M. TO 10.30 A.M.

Cressman's Four-String CORN BROOMS, Each 29c

Well made Brooms with painted handles for brisk selling Wednesday morning.
No phone orders. Limit of 2 Brooms to a customer.

—Bargain Annex, Fourth Floor.

The CRESSMAN Company Limited
"The Store of Smiling Service"

Clearing in the Bargain Annex Wednesday
ABOUT 300 YARDS WHITE BOOK MUSLINS AND "USED" GREEN CHEESECLOTH
No Phone Orders

5c Yd.

The CRESSMAN Company Limited
"The Store of Smiling Service"

Curiosity gets them all, sooner or later.

One of the finest golfers I know, who plays around in a little under eighty and "keeps his eye on the ball," came and asked me, the other day on the golf course, "what kind of a bird is it that runs along the road, on the way between the club and town? It has a habit of waiting until we are almost on top of it and then it dashes into the air and to one side, showing white tail feathers."

When I asked my friend some more questions, he remembered that it was about the size of a sparrow and that the white tail feathers were the ones on the sides of the tail.

That bird is the Vesper Sparrow. It is a sparrow size and generally dull brownish in colour, with the white sides to the tail, flashed when flying off the road.

After the game, my Vesper sparrow golfer took me over to the seventeenth hole again, which was not far from a fence and ditch. There, he pointed out a nice little nest in a tuft of grass, lined with fine grass and hair and four brown spotted eggs in it.

"And not a soul but myself knows it is there," said he, "Unless some other golfer just chanced upon it, and if so, he is also hugging the secret to himself."

The whole point of it is this: That bird—the road habit of almost getting run over, the accidental discovery of a nest of that very bird and other golf course incidents connected with it—raised such a curiosity in that man, that he just had to get the right dope on that little creature. And, having learned one simple truth of nature, he is reading and watching for more, getting a good kick out of the trip along the road in his car.

(Copyright, 1925.)

YOUR HEALTH

By ROYAL S. COPELAND, M.D.,
Former Commissioner of Health, New York City.

A WAY TO FIGHT OFF BRONCHITIS DANGER

Each age group has its peculiar susceptibilities. Babies are most seriously affected by colds and their results. In middle life, pneumonia is a terrible harvester of deaths.

In advanced life, bronchitis is a common affliction and very difficult to control. In babies, too, bronchitis is a serious ailment.

The windpipe divides into two tubes when it reaches the lungs. These divisions are called the bronchi. Each bronchus divides and redivides, branching out like the limbs and twigs of a tree. The smallest of the bronchi are very small indeed, almost like the tiny blood vessels, the capillaries.

Inflammation of the lining membrane of the bronchi is called "bronchitis." When it reaches down into the tiny branches, it is called "capillary bronchitis." The latter trouble is really a form of pneumonia, called by the doctors "broncho-pneumonia."

Some persons are peculiarly liable to attacks of bronchitis. This is true of indoor workers. Indeed it is rare to find attacks of bronchitis in persons who love and live in the out-of-doors.

It is rare for the first symptoms to appear in the throat or chest. First, there is a common cold, with running of the nose, perhaps with sore throat. Then come on hoarseness, wheezing, difficult breathing and pain in the chest and back.

There may be some fever. Cough appears. At first it is dry, then it becomes "productive"—that is, mucus is raised after coughing.

After the secretions become abundant and are easily coughed up, the discomfort disappears. The looser the cough the less the trouble annoys the patient.

In young people, the ailment clears up in a week, or ten days. In old people, however, it hangs on, possibly for months

In acute cases the victim should go to bed. Hot drinks and a mustard plaster on the chest will help a lot. Your doctor will prescribe the remedies.

Fresh air, ventilation of the sleeping and working rooms, simple food, sunlight, lots of sleep—all these fundamental things will help to guard against bronchitis. Bad teeth, bad tonsils, and chronic running ear—all of these are things to get rid of, because they furnish the germs to set up trouble when the powers of resistance are low

ANSWERS TO HEALTH QUERIES

MRS. J. W. G. Q.—My little girl had a cold in her head and now she does not seem to be able to hear very well. What can I do for her?

2.—What can I do for dandruff and falling hair?

A.—This may be due to nasal catarrh that has settled in the ear. It would be wise to consult an ear specialist and be guided by his advice.

2.—Shampoo the hair frequently and use a good tonic. For further particulars, send a stamped, self-addrdsed envelope and repeat your question.

* * *

MR. D. L. Q.—What is low blood pressure and what causes it?

A.—This condition is usually found accompanying such diseases as infection, fever, anemia, diabetes, shock, general debility and auto-intoxication.

If any of these conditions are present, treatment should be outlined by the family doctor. In many instances, treatment over a short period of time eradicates all symptoms.

(Copyright, 1925.)

TOMORROW'S HOROSCOPE

By Genevieve Kemble

WEDNESDAY, AUGUST 5.

According to the predominant astral activities this may be a day of irritating and annoying conditions, precipitated mainly by the general tendency to quarrels and strife, as well as to rash and impetuous deals. To overcome disagreeable situations it is enjoined that great control be exercised over tongue and temper. It is also enjoined that precautions be taken against fire, and that new projects and all manner of speculation be avoided, as the financial prospects are weak.

Those whose birthday it is may have a year calling for the utmost self-control, as rash and quarrelsome conduct may cause all manner of trouble. Also it is urged that all kinds of financial hazard or speculation be shunned. A child born on this day may be disposed to be rash, impetuous and ungovernable, as well as a spendthrift in money matters. It should be given early training and discipline in order to offset these qualities. It may be subject to deception and much opposition in life.

SOLUTION OF SATURDAY'S CROSSWORD PUZZLE

GOOD NIGHT STORIES

By Blanche Silver

DORIS LEARNS SOMETHING NEW ABOUT ANTS.

My, how Doris laughed when Towser, her pet dog, jumped up out of a sound sleep and turned around and around on the back porch.

"Why, Towser, what in the world ails you?" she laughed, patting the yellow dog's head. "Did you have a bad dream, old boy?"

"Dream nothing," barked Towser. "Don't you see that ant? The horrid old thing. I hate them."

"I can't see why you should hate me," laughed a tiny voice and Mrs. Ant sat up on her hind legs and wiggled her feelers. "I haven't harmed you, have I?"

Towser barked and stepped back. "Not yet and I'm not going to give you the chance," he barked again.

"Oh, you poor, silly doggy," laughed Doris, "Such a big fellow like you afraid of so tiny a creature as Mrs Ant. She's too small to harm anyone."

"Hum," mused Towser, backing off again, "Don't you believe it. Mrs. Ant has two ways of making dogs uncomfortable."

"Towser is right, Doris," laughed Mrs. Ant. "I have three ways of making my enemies retreat. See these

"Why, Towser, What Ails You?"

jaws of mine?" and she opened her mouth and showed Doris her strong jaws. "I can bite real hard with them when I have to. Then, right here," and Mrs. Ant lifted up her little body and showed Doris the very tip-end of it, "I have a terrible sting right there and when I'm forced to use it, I just grab the fellow I wish to sting with my strong jaws, lift my body up on my hind legs, swing the part of the body with the stinger in it under, and sting my enemy hard. Of course, it doesn't hurt people very much, but it will kill some of my enemies.

"Must have poison in it, then," said Doris. "No wonder Towser backs away from you."

"Sure it has poison in it," replied Mrs. Ant. "The sting is really made in three parts. There is the needle case that holds the needle, the needle itself and the little sack that holds the poison."

"Yes, but that stuff you throw out bothers me more than anything else," growled Towser. "Why, the other day when I spied your ant hill——"

"You mean, you started to dig it up," chuckled Mrs. Ant. "I did throw out my ant acid in your face. We have to do something like that to keep the dogs and cats from tearing up our houses. You surely did sneeze too, didn't you?"

"Not only sneezed, but my eyes smarted for ever so long afterward," growled Towser. "You needn't worry, I'll never disturb another ant hill. I don't like your ant acid."

"Well, you see, we are so tiny we just have to have some way of defending our homes," said Mrs. Ant. "I'm sorry if my acid hurt your eyes, but let that be a lesson to you to keep away from my ant hill."

"I'm glad you have warned Towser,' laughed Doris, "I'm sure he won't bother your ant hill any more."

Towser wagged his tail and ran out in the yard. Mrs. Ant returned to her little home and Doris ran into the house to ask her Mama if what she had heard was true.

(Copyright, 1925, by Newspaper Feature Service, Inc.)

STREET NAMES

RUBIDGE STREET.

Captain Rubidge, the first settler in the township of Otonabee and one of the most influential of Peterboro's early residents, was born in London, England, in the year 1787. Like many other English youths of good family, he elected a career at sea and entered the navy as a midshipman. He served under such great sea lords as Nelson and Cochrane, took part in the battles of Copenhagen and Aboukir Bay and was wounded in a minor engagement against the French. He was on one occasion publicly congratulated by Lord Cochrane for his gallantry under bombardment.

At the conclusion of the Napoleonic wars, when retrenchment and reduction were watchwords at the War Office and Admiralty, Captain Rubidge found himself pensioned off, and having no training to enable him to achieve success in any other profession, he boldly pocketed his pride, and like many other naval and military officers of his day, crossed the Atlantic and faced undauntedly the difficulties and dangers of pioneering life in strange surroundings.

His choice led him to what is now the township of Otonabee, in which he was the first to perform settlement duties and to take up land. Many years of hard manual and mental labor were necessary before the gallant captain consolidated himself in his homestead. With the coming of additional settlers, some of the amenities of civilization were introduced, and Captain Rubidge became the first postmaster in this district.

When the Robinson immigration scheme was set afoot, Captain Rubidge rendered yeoman service in settling the new arrivals on the land.

After his appointment as official immigration agent, he came to Peterboro. In 1831 he located 4,000 English, Scottish and Irish settlers in Peterboro County and gained a splendid reputation for his absolute impartiality. A further evidence of the esteem and confidence he inspired was afforded by his appointment as registrar of Peterboro County, a position which he held until his death in 1873.

At the time of his death he was one of the oldest of British officers.

His funeral was one of the largest that had hitherto been seen in Peterboro, all classes uniting to pay tribute to one who had been a help and inspiration in time of privation and discouragement.

TOMORROW: Burnham street.

STILL "MAKING HAY."

Bumper Grass Crop Reported From Marmora.

MARMORA, August 4. — The hay making season is not yet over in this district. There is a bumber crop on most farms. Those most has been cut a large quantity is cocked up, awaiting proper curing before being drawn in.

Apple trees show promise of an abundant yield.

Quite large hailstones fell in North Marmora on Sunday afternoon during the progress of a storm.

Crowe Lake was extensively patronized by visitors on Sunday afternoon despite the uncertainty of the weather.

Sometimes people don't mind their own business beacuse they haven't any—mind.

When The Babies Are Cutting Teeth

THE MOTHER SHOULD USE

During baby's teething time, the bowels become loose and diarrhoea, dysentery, colic, cramps, etc., manifest themselves; the gums become swollen, and cankers form in the mouth.

This is the time when the mother should use "Dr. Fowler's," and, perhaps, save the baby's life.

CROSS-WORD PUZZLE

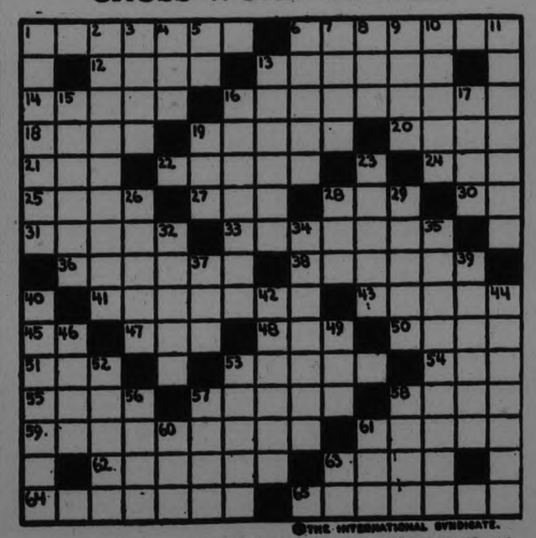

©THE INTERNATIONAL SYNDICATE.

HORIZONTAL
1–Person of rank
6–Goes away
12–Flower
13–Harsh
14–Crush
16–Regard
18–Tooth
19–Finer
20–At the summit
21–Terminate
22–Hesitate
24–Inebriate
26–Regrets
27–Seed covering
28–Woolen cap (Colloq.)
30–French article
31–Renders senseless
33–Moved backward
36–Amerous
38–Staggered
41–Magic
43–Deep lethargic sleep
45–Edition (abbr.)
47–Pastry
48–Likely
50–Cognomen
51–Fixed
53–Man of enormous strength

HORIZONTAL (Cont.)
54–Quick, sharp blow
55–Vehicle
57–Gum
58–Agitate
59–Destitute of organs
61–Fishing net
62–Produces fermentation
63–Behold
64–Wiped out
65–Debit entries

VERTICAL
1–Overcomes
2–Splendors
3–Facial organ
4–Residue from combustion
5–Topographical Engineer (abbr.)
6–Delay
7–Always
8–Prefix meaning through
9–Extent of surface
10–Fissures
11–Royal mace
13–Withdraw

VERTICAL (Cont.)
15–Small unit of time
16–Dissolution of marriage contract
17–Lacking warmth
19–Short sleep
23–Tires
26–To investigate furtively (slang)
28–Golf term
29–Fruit of a vine
32–Remove covering
34–Secret
35–Taking leave
37–Refrigerate
39–Empire
40–Reveke
42–Dried fruit
44–Quell
46–Oldest member
49–Brownish color
52–To fish, as for pike
53–Tinted
56–Woody plant
57–Rage
58–Prophet
60–Pistol (slang)
61–Body of water
63–Shilling (abbr.)

SUGGESTIONS FOR SOLVING CROSS-WORD PUZZLES

Start out by filling in the words of which you feel reasonably sure. These will give you a clue to other words crossing them, and they in turn to still others. A letter belongs in each white space, words starting at the numbered squares and running either horizontally or vertically or both.

The solution will appear in to-m orrow's paper.

WOMEN'S PAGE

SOCIETY

Items for the Society Column must be received before 1 o'clock daily. Telephone numbers 1600 and 1601.

Mr. and Mrs. W. B. Tapson, Mr. and Mrs. L. B. Tapson and little daughter and Miss Agnes Haddy of Bowmanville and Mr. and Mrs. Donald Potter and family and Mr. and Mrs. B. F. Haddy and little daughter of Toronto were visiting their relatives, Mr. and Mrs. Alex. Keitel, Barnardo avenue, over Sunday.

• • •

Mr. and Mrs. Clayton Willard and baby, Jenne, have returned to Chicago after spending three weeks' vacation with the former's parents, Mr. and Mrs. Wm. Willard of Albert street.

• • •

Rev. and Mrs. William Allan, who have come to the city from New York, are the guests of Mr. and Mrs. James Dutton, Stewart street, prior to taking up residence in St. Paul's Church manse, Water street.

• • •

Miss Edna Killen, R.N., of New Jersey is visiting her parents, Mr. and Mrs. R. Killen, 346 Dublin street.

• • •

Mr. and Mrs. Wm. Killen, Mr. and Mrs. Richard Hickson, Mr. and Mrs. Peter Galvin, Mr. Jack Brick and William Hickson of Ennismore were visting friends in Peterboro on Sunday.

• • •

Messrs. Kent Killen, Ronald Galvin, Gerald Cavanagh and Fergus O'Neill of Ennismore were visiting friends in Peterboro on Sunday.

• • •

Wm. G. Taylor and Miss B. Wills, who have been the guests of Mrs. S. Homer Mitchell, Elm Lodge, during the past ten days, returned to Toronto yesterday.

• • •

Mrs. W. B. Davis and little son Harold of Toronto returned home today after spending a few days with Mrs. R. E. Davis, Murray street.

• • •

The Misses Isabel Taylor and Hattie Record are spending their vacation at Bala, Muskoka, the guests of Mr. and Mrs. T. Ford.

• • •

Mrs. J. D. Paterson and family, Charlotte street, left yesterday for a vacation at Balmy Beach.

• • •

Miss Bernardine MacPherson, who is training in nursing work in New York city, is home for the holidays

• • •

Miss Nell McAuley of Calgary, is visiting at her home here.

• • •

Mrs. H. Carveth and Miss Frances Carveth of Toronto, motored to the city this week, returning to Toronto last night.

• • •

Mr. and Mrs. W. Comstock and family have taken E. B. Clegg's cottage at Kawartha Park, for the month of August.

• • •

The Misses Eilee and Lorraine Hamblin of Warsaw are visiting Mrs. James Spencer, Stewart street.

• • •

Mr. and Mrs. Camille Lacombe and little son Bobby, of Syracuse, N.Y., are spending a few days' vacation with Mr. and Mrs. Nagle Phalen.

• • •

Mrs. B. Gardiner is in charge this week of the Summer Camp at Jackson Park.

• • •

Mrs. Wm. Veale, of Toronto, is the guest for a few days of her cousin, Mrs. C. Liebers, 293 Lake Street.

WHO IS YOUR SKINNY FRIEND, ETHEL?

Tell him to take Cod Liver Oil for a couple of months and get enough good healthy flesh on his bones to look like a real man.

Tell him, it's the only way to take those grave-like hollows from his cheeks and neck.

Tell him he won't have to swallow the nasty oil with the nauseating fishy taste, because the McCoy laboratories, of New York, are now putting up Cod Liver Oil in sugar coated tablet form.

Ask for McCoy's Cod Liver Oil Compound Tablets — Warne Drug Co., McDermid and Jury, James Lynch, Bond's Drug Store and every druggist worthy of the name sells them — 60 tablets—60cents. Any man or woman can put on five pounds of healthy flesh in 30 days or your druggist will willingly refund the purchase price.

One woman put on 15 pounds in six weeks. Children grow robust and strong—Feeble old people feel younger in a few weeks.

Are you unemployed? If so a small classified ad. in the Examiner might secure you employment.

ADVICE TO GIRLS

By Annie Laurie

DEAR ANNIE LAURIE:

Is it proper for the girl to take hold of the man's arm when they go out?

BLACK EYE.

BLACK EYE: Nowadays it is considered provincial for the lady to take hold of the gentleman's arm when they are out walking. In rainy weather it is quite permissible for the gentleman to offer his arm to the lady for protection, but otherwise is quite unnecessary. Needless to say, the gentleman never, under any circumstances, takes hold of the lady's arm.

DEAR ANNIE LAURIE:

I am a girl in my 'teens and am very uncertain what to do. I have money, clothes, cars, and am told I am very handsome. In spite of all these things the boys do not run after me like a few of the girls I have gone with. I also go with two girls steady who seem jealous of me. When I go out with one the other is sore. Should I drop them both And what can I do to get some boys friends?

Yours waiting,

UNCERTAIN.

UNCERTAIN: You appear to be suffering from what might be termed an embarrassment of good things. Don't you think a little contentment with what you possess might have a beneficial effect on your character? Perhaps you are too pleased with yourself and your worldly advantages to attract men as you wish to do. Even money, clothes, a car and good looks may fail to get you what you want if you are lacking in the qualities which inspire affection. You know, a great writer once said that men are most attracted by "form and character", and that classification leaves out nearly everything you itemize, doesn't it? An interesting review of what movie masculine stars, for instance, like in a woman is given in a recent number of a movie magazine. Conversation, poise, pretty hands, eyes, smile, teeth, well-shaped feet, etcetra, are all listed as the major requirement of different stars. None of them speak of money or cars.

As for your jealous friends, it might be better to drop them both, if they are hard to get along with. There are many people in the world.

How to get boy friends? Well, that depends. Dr. Frank Crane once gave a recipe for attracting men that included as the principal items a smile, a natural, unaffected manner, an absence of sensitiveness about small matters, and personal self-respect.

About Ourselves And Other People

By Winifred Black

"WHAT CONSTITUTES A NARROW MIND?"

The woman of the world took out her lipstick and painted her lips a deep and rather startling crimson.

Then she attended to her eyebrows and then she put a nice fresh blush on her cheeks and then she dusted her face with powder and then she leaned back in her seat and said:

"This play bores me awfully—it's all about such common people. Narrow-minded things without an interest in life, outside their little old narrow walls.

"Me and my husband. Julie and his doings, sister and her tonsils, mama and her rheumatism—Church and the Missionary Society. The new minister and the gossip about the soprano and the tenor in the church choir.

"Pouf. It makes me feel as if I were smothering only to think about it.

"I can forgive anything on earth but narrow-mindedness but when I meet one of these narrow-minded, live-in-a-groove and think-in-a-rut people, I just want to shake them as hard as I can and wake them up and give them a scare or something. They don't know they are alive, poor things."

I looked at the woman of the world in her smart frock and impudent little hat and delicious little shoes—and thought: "I wonder why you don't realize that you are just as narrow minded in your way as the other woman is in her way."

Why can't you realize my dear, that there are a good many people in this world all of them different and every one of them with just as much right to live as you have?

How much broader is your world, after all. Let's see, how many people do you really know? The husband you divorced and a few of his friends who are so much like him that it is hard to tell them apart in the distance. Poker, bridge, golf, a bit of swimming, a little gambling in stocks, a cabaret evening or so — the same old round over and over. They wouldn't know what to say to a farmer or a woodsman or a vineyardist or a street-car conductor to save their lives. They live in a rut and they can't get out of it.

Now your own friends—the women. What do they ever talk about? Bridge, the new song from the cabarets, what town they got on the radio last night. How perfectly awful the new maid is and what an impossible price she asks for her services. The newest thing in bathing suits—and, whisper, is Tibia really going to run away with Tommy or not, do you suppose?

So many cocktails, so many highballs, where do you get yours, how much do you pay a quart—nothing so very broad and universal about that, is there?

Seems to me I wouldn't call other people narrow-minded, if I were you, my dear. I really wouldn't. Not if I were either type of woman. The church choir type or the highball type.

Somebody might feel like laughing at you.

Copyright, 1925.)

FEMINISMS

By Annette Bradshaw

DID A STRANGE FISH INSPIRE THE PARIS DESIGNER?

Mabel.—"Tom, do, please, tell me if you like Edith's adorable new phosphorescent fan and sheer clocke hose and tell me, if you can, what fish inspired the designer?

They say there's a fish in the ocean depths that carries its own light. Do you think that could have been the one?"

A FASHION MODEL'S DIARY

By Grace Thorncliffe

SHE DESCRIBES A CHARMING SUMMER NIGHTGOWN.

The manikins at Madame's shop usually get very busy in the Summer—I mean, busy on their own things.

"Isn't it lovely that Madame's clients are mostly the kind that go away in the Summer," Pam remarked today.

I glanced at Pam, who was seated on a low chair in the manikins' room, stitching away on a garment she was making for herself.

"It seems to suit you to have more time to yourself," I remarked.

"It suits me and, of course, it gives Madame time to go abroad for materials and to design her Fall things," Pam commented.

"It's nice, too, to have the actresses who stay in town drift in to add a few new things to their Summer wardrobe," I added. "I like to see a little excitement about the place now and then."

"Of course I do, too," Pam admitted. Then she held up a dainty garment and asked:

"How do you like this?"

"I like it," I assured her, "and I think it's a nightie."

"That's exactly what it is," Pam responded. "I'm making some new underthings to use when I go away week-ends."

"Is that to go with the skirt and step-ins you made?" I asked Pam.

"That is it," Pam assured me. "I'm glad you recognized it."

I picked up the garment that Pam offered me for inspection, and saw that it was a very lovely gown, made of the finest white batiste imaginable.

"The smartest gowns I've seen all season have been those with fine net folds for trimming," Pam informed me. "They always have it at the armholes and hem, like this one. The lace at the neck was an idea of my own."

The lace Pam referred to was fine filet, and I saw that it had a ribbon belt through the gown, making it like one of the new frocks.

"They all have narrow sshes like this," Pam explained. "I think it does give a gown more dash, don't you?"

I agreed with Pam on the question of dash and she went back to her work on the dainty batiste.

Fine Net and Lace in Cream Color Are Used to Trim the White Batiste Nightgown.

WOMEN JUDGE SAXOPHONE.

One Calls It Immoral, Another Respectable if Treated Right.

WASHINGTON, Aug. 4.—(Associated Press.)—The effort of the Washington police to define "indecent music," so they can prohibit it under a recently discovered statute, yielded an opinion by one official to-day that "any music played on a saxophone is immoral."

The authority for this assertion was Sergeant Rhoda Milliken of the Women's Bureau. She was contradicted by Officer Clarence Talley, who, having just taken up saxophone playing, reached this conclusion:

"The saxophone is elevating and respectable, if treated right."

Home-Making Helps

By Wanda Barton

When a Bride Entertains.

The June bride who goes into her own home after her wedding trip, hardly gets her pretty gifts placed to her satisfaction before she wants to entertain. It is a natural instinct to try her housekeeping wings and after her duty is done entertaining both families, she is quite likely to feast her wedding party and special friends.

With plenty of new and attractive linens it is not a difficult problem to select a choice set or a dainty tablecloth. In either case the centerpiece may be of pink roses, arranged in a tall gilt basket, or in a flat oblong basket. A rose bud laid at each plate makes a charming bit of color also.

The place cards may be tiny old fashioned bouquets of gumdrops in pink and green coloring, or the new standard candy flowers that come in roses, buds or in pink or white marguerites. Wee lace baskets hold the nuts and papier mache pink rose petals of large size may hold olives, beside each plate. The dinner roll may be slipped into the folded napkin.

Four candlesticks with tall pink candles in them may be spaced in a square outside the floral centerpiece. If it is the usual modern five-course dinner, the bridal silver may be in evidence. The dainty pink-shaded tumblers are new and very dainty.

WOMAN KILLED.

Fell Down Stone Steps at Princeton—Leaves Big Family.

PRINCETON, Ont., August 4. — Canadian Press. — Mrs. Oliver Thompson was fatally injured late yesterday afternoon when she fell about 30 feet down the stone steps at the railway bridge, about a mile west of the village.

She is survived by her husband and five young children. The eldest is 13 years of age and the youngest about six.

Let's Talk It Over

It would be wonderful if our families always approved our choice of husbands, and the husbands we picked shared our most cherished principles and prejudices on politics, religion, prohibition and Sunday outings. However, such is seldom the case. Many a girl has to choose between her family and her fiance, not to mention her favorite topics of conversation.

"Anxious" is one of the hundreds of girls who is up against that very thing.

"Shall I go with him and marry him against my mother's wishes?" she asks. "Or shall I give him up just because my mother holds a grudge against him?".

I am twenty-one and for three years have been keeping company with a young man of Italian descent (he also is twenty-three), whom my mother despises on account of his nationality and because about three years ago he was involved in a fight over a crap-game. For three years she has kept a watchdog watch on me, so that I cannot meet him. I manage to see him twice a week. Every time I go out, my mother sends someone with me, so that they can tell her if I meet him.

Before I kept company with him he was addicted to drinking and kept bad company. Since he has known me he has given up drinking and bad company and is working steadily. In other words, he has reformed entirely. I know that he loves me and would make the best kind of a husband.

Now, please tell me what to do. Shall I go with him and marry him against my mother's wishes, or shall I give him up (I know he would take to drink and bad company again if I did) just because my mother despises him for his nationality and insists upon holding a grudge against him for a fight which occurred three years ago? You may say that if I loved him I would not hesitate. But I have been raised a strict Catholic. I feel sort of bound to my mother. Please tell me what I must do. ANXIOUS.

Never marry a man to reform him or save him, Pal. If you believe that he has lost the taste for his old habits and you really love him, go ahead and marry him. But if you think that nothing but your good influence is keeping him on the straight and narrow, better not take a chance. A real man keeps straight for his own sake and not for the love of a woman.

As for marrying against your mother's wishes—that's life. Anxious. You can't have everything. Decide whether your mother's approval means more to you than the love of this man.

Tot thinks that the modern criticisms of mothers is unjust.

Don't you think this modern criticism of mothers is unjust? I think we owe our mothers a very great deal—everything, in fact. My mother could be youthful, strong, and have an occupation, but it is my duty to support her. Did not our mothers bear us? Didn't they suffer for us? Didn't they deprive themselves of things for us? Yes! Now, when we grow older, shouldn't we love them and support them and care for them until their dying day? And even if our mothers didn't make great and constant sacrifices, they did make a few.

Perhaps others feel differently, but I'd work myself to the bones for my mother, and I know some other readers who feel just the same. TOT.

(Copyright, 1925, by Premier Syndicate, Inc.)

BLIND WOMAN BURNED.

Clothing Caught Fire at Gas Stove—Died in Hospital.

TORONTO, Aug. 4.—(Canadian Press).—Mrs. Bertha Hilker, aged 42, and blind, was fatally burned in the kitchen of her home yesterday, when her clothing caught fire from the flames of a gas stove. Her husband, George Hilker, also blind, received burns on his hands while attempting to extinguish the flames. She died in hospital.

One teaspoonful of Gillex to a gallon of water takes away most of the drudgery of household cleaning.

Made in Canada

E. W. GILLETT CO. LTD.
TORONTO, CANADA

GILLEX REMOVES DIRT WITHOUT RUBBING

G. 27

Found—

The Secret of Speed in Electric Range Cooking

A quart of water raised to boiling point in 8 minutes on an electric range! And everything cold—range and water—at the start!

Doesn't a fast worker like that appeal to you. That's the new Beach Electric Range.

It's a great range—a range you'll enjoy using every day in the week, every week in the year. It was designed to be "the Best"—to make housewives' work easier, their cooking better, their kitchens prettier.

Let Us Explain Its Quick Heat!

There are so many fine features in the Beach Electric that we hesitate to tell you about one and ignore others.

It uses the open element. That is, the heat comes directly from the white-hot coils to your cooking utensils. There is no covering in between to waste valuable heat and to check the flow of direct heat.

Every bit of heat generated in the coils is focussed directly on your cooking utensils. That is a big thing! In most electric ranges the coils have a large percentage of contact with the porcelain plate. Now porcelain absorbs heat. The result is, there's a lot of heat wasted, and it takes a long time to get the coils up to their proper heat, in addition to using up a lot more current than is necessary.

In the Beach, one coil in eleven in the element touches the porcelain, and then only at two points. The result is that waste heat is cut down to an absolute minimum.

One Coil in Eleven Touches!

Porcelain absorbs heat. Every coil that touches it means less speed in cooking. Only one coil in eleven touches porcelain in the Beach.

Ask a Beach Dealer

But you'll only fully appreciate the Beach by inspecting one at your nearest Beach dealer's.

When you do, notice what a sturdy, handsome range it is, with its embossed steel, its burners set in recesses at top and bottom of the oven to give you lots of room, its double action oven door spring, the convex edges of the cooking top, its easily reached switches and fuses, its big-grip door handles — its many other striking features!

Ask your dealer to show you a Beach Electric, or write direct for full information and prices.

Beach Foundry Limited, Ottawa

Beach Electric Ranges

Quickest Heat at Less Cost

ONCE UPON A TIME — THE GOLDEN GOOSE. III — by W. J. ENRIGHT.

ATHLETICS AGAIN WIDEN THEIR LEAD BY NARROW VICTORY OVER CHICAGO, WHILE SENATORS LOSE

Pacemakers Squeeze Twelve-Inning Decision in Duel by Rommel and Faber.

BUCKEYE BEATEN

But Indian Southpaw Whiffed Ruth Three Times—Goslin's Hits Unavailing.

PHILADELPHIA, Aug. 3—The fast travelling Athletics today went to grips with the Chicago White Sox in another extra-inning tussle, but retrieved their 15 inning defeat of Saturday by a 3 to 2 victory in twelve innings. Rommel and Faber had a great pitching duel and finally gave way to pinch hitters. Slim Harriss was returned the winning pitcher and Sergeant Connally the loser. In the tenth inning Rommel showed great form when the side was retired after the bases had been filled with no one out. Miller made a double in the final inning for the Athletics and went to third on Galloway's fly. Welch, batting for Harriss, was passed intentionally. Dykes' infield hit was snatched by Collins but the winning run was across the plate ahead of the Chicago manager's throw. Score:

Chicago .. ...100010000000—2 10 2
Philadelphia . .000200000001—3 9 2

Faber, Connally and Schalk; Rommel, Harriss and Cochrane.

Detroit 3; Senators 2

WASHINGTON, Aug. 3—Detroit took the third game of the series from Washington today, 3 to 2, Holloway having the better of a pitching duel with Coveleskie, Gregg and Marberry. Goslin got four hits, one a triple, in four tries. Six double plays, evenly divided, brightened the game. Score:

Detroit.. .. .. ..010110000—3 8 1
Washington .. ...100000100—2 8 0

Holloway and Bassler; Coveleskie Gregg, Marberry and Ruel.

St. Louis 12; Boston 4

BOSTON, Aug. 3—The Boston infield broke down in the third inning today, St. Louis scoring seven runs on hits and errors and finally winning, 12 to 4. Vangilder, who replaced Giard in the box in the fifth inning, held the Red Sox hitless. Sisler returned after a week and played brilliantly. Boston made as many errors as hits. Score:

St. Louis .. .. ..007000005—12 17 1
Boston .. .. ..010030000— 4 5 5

Giard, Vangilder and Dixon;

New York 3; Cleveland 2

NEW YORK, Aug. 3—The Yankees triumphed over the Indians today, 3 to 2, Sam Jones holding the visitors to seven hits in twirling his fourteenth victory of the season. Southpaw Garland Buckeye was banged for eleven hits but he fanned Babe Ruth three times. Jones and Meusel made two hits apiece, the latter's accounting for all the New York runs. Score:

Cleveland .. .. ..000000011—2 7 0
New York ... ..20100000x—3 11 1

Buckeye and Myatt; Jones and Bengough.

BASEBALL STANDING

NATIONAL LEAGUE

	Won	Lost	P.C.
Pittsburgh .. .	58	38	.604
New York	58	41	.586
Cincinnati	53	46	.535
Brooklyn	48	46	.511
St. Louis	47	53	.470
Philadelphia . .	44	50	.468
Chicago..	42	56	.429
Boston	41	61	.402

AMERICAN LEAGUE

	Won	Lost	P.C.
Washington . .	62	36	.633
Philadelphia . .	63	33	.656
Chicago..	55	47	.539
St. Louis	50	50	.500
Detroit	50	51	.495
Cleveland	47	55	.461
New York .. .	43	56	.434
Boston	29	71	.290

INTERNATIONAL LEAGUE

	Won	Lost	P.C.
Baltimore	73	40	.646
Toronto	71	45	.612
Buffalo	59	57	.509
Reading	55	56	.495
Rochester	55	57	.491
Jersey City .. .	51	60	.459
Providence .. .	44	66	400
Syracuse	42	69	.379

ROCHESTER WIN ONE OF DOUBLE

But Buffalo Scored Early and Often in the Second.

THIRD FOR GRAYS

BUFFALO, Aug. 3 — Rochester and Buffalo split on the last two games to be played here for some time to come. The Tribe captured the game started and stopped by the police on Sunday, July 5. This finally resulted in a score of 9 to 4. The second was Buffalo all the way, Karpp, Mallett and Henry Thormahlen being found for an assortmentof 19 hits. Reddy was not found until the late innings. Home runs were made by Spencer, Walsh, Radwan, Hill and Kelly. Scores:

First game—

Rochester.. .. .. ..0002214—9 12 0
Buffalo .. ..1000021—4 9 3

Horne and Head; Fisher, Auer, Jones, Maley and McAvoy.

Second game:

Rochester ... ..000000211— 4 11 1
Buffalo .. .. ..23130105x—15 19 1

Karpp, Mallett, Thormahlen and Head; Reddy and Hill..

Providence 11; Reading 1

PROVIVDENCE, R.I., Aug. 3—The Grays batted Hankins and Young out of the box today and defeated Reading 11 to 7 in the final game of the series, taking three straight from the Keys. Hendrick twice batted the ball over the right field fence on tremendous drives. The score.

Providence .. ..00000461x—11 13 0
Reading .. .. ..310001101— 7 7 4

M. Brown, Ellis and Lynn; Hankins, Young, Mangum and McCarty.

BENEDICTS HAD SWEET REVENGE

Beat Bachelors 11-9 in Exciting Return Game of Softball.

A FINE PICNIC

MILLBROOK, Aug. 3.—The return game of soft ball between the Bachelors and Benedicts took place at the Agricultural Park on Friday evening, the married men having their revenge for the decided defeat they suffered over a week ago, and winning out by a score of 11-9.

The line-up was:

Benedicts—G. McBride, p; Ross Edmunds, c; G. W. Sayles, 1b; B. R. Richards, 2b; A. Miller, 3b; G. Mitchell, rf; R. Smith, lf; E. C. Richards, ss, J. Bungham, 22;

Bachelors—A. McCorry, p; R. Shaw, c; F. Russell, 1b; H. Lancashire, 2b; G. Reynolds, 3b; K. Donnelly, rf; E. Burnham, lf; A. Armstrong, ss; W. Sayles, 22.

J. A. Vance, and W. E. Ball, were umpires. Seven innings were played.

MISS RYAN ADVANCES.

Reaches Third Round in in N. Y. State Singles.

RYE, N.Y., Aug. 4 (Canadian Press).—Miss Elizabeth Ryan of England advanced to the third round of play for the New York State women's single championship by two easy victories Monday. Miss Ryan defeated Mrs. W. H. Pritchard in the first round in love sets and eliminated Miss Louis Wilson in the second round, 6 to 2, 6 to 2.

Miss Ryan, fresh from her Seabright triumphs, which included victory over Miss Helen Wills, played at the top of her game.

LACROSSE NOTES

The lacrosse team will practice at Riverside Wednesday evening. Everybody out, as this will likely be the last workout before the Havelock game. Any player not intending to report for the game is asked to hand in his stick and sweater to the manager at once, as they are needed.

DEMPSEY MAY BE SUSPENDED

N. Y. Athletic Commission May Suspend Him and Mickey Walker.

NEW YORK, Aug. 4.—(Canadian Press).—Jack Dempsey and Mickey Walker will be indefinitely suspended by the New York State Athletic Commission to-day if they do not appear in person before the Commission and sign articles of agreement for title matches with their outstanding challengers, Harry Wills and Dave Shade. This was learned from a reliable source close to the Boxing Commission last night.

Dempsey's presence on the Pacific Coast prohibits his attendance, while Walker, it was learned, will not accept the Comfission's invitation to a conference until the arrival of his manager, Jack Kearns, who is now on his way east.

It was learned further that Wills and Gene Tunney, American light-heavyweight champion, will be matched for a fight, the winner to be declared the "world's heavyweight champion," until such a time as Dempsey personally appears before the Commission and posts a bond and signs articles of agreement for a match with Wills.

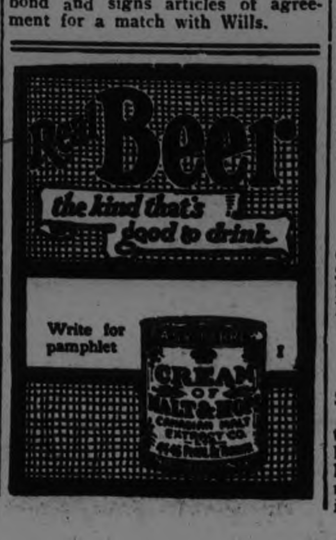

VISITORS WON CRICKET MATCH

Rosedale Cricket Club Beat Peterboro C. C. By 36 Runs.

SCORE WAS 66-30

Yesterday at the Exhibition Grounds, in ideal weather, the Rosedale Cricket Club from Toronto paid a visit to the city to meet the Peterboro Cricket Club in a friendly game, which they won 66-30. Winning the toss, the visitors decided to take first lease of the wicket and opened their innings with Shenton and Ruthven. The bowling was entrusted to Dyer and Hammond. At the end of the seventh over the latter was taken off in favor of Elliot. With the score at 13, Shenton, in attempting to steal a run, had his wicket smartly thrown down by Thorpe. Two runs later, Ruthven, who had been doing all the scoring up to this point, fell to a catch by Fenton off Elliot's bowling.

Hammond, the next batsman, was getting nicely set when, in playing back to a slow leg break from Elliot, unfortunately hit his wicket, the third wicket falling with the score at 21.

Dr. Hewitt relieved Dyer at the north end, and, bowling steadily, was rewarded by getting G. Percival with a beautiful ball. With the fall of this wicket, half the visiting team were out with the score at 36.

Thorpe took over the ball from Elliot, and after bowling two maiden overs, had the satisfaction of getting Bowbanks caught by Manning. Dyer came on again at the north end and immediately met with success, getting Hardy's wicket with the third ball of the over. Seven wickets for 43.

The next batsman also fell a victim to the same bowler, the eighth wicket falling at 53. The ninth wicket added nine more runs, the diminutive L. Percival creating some surprise at the manner in which he played to the elusive bowling sent down to him. But, like Shenton, he too fell to a smart throw down by Thorpe. The innings was soon brought to and end, the last wicket falling with the total at 66.

Peterboro's Innings.

Coutts and Fenton opened the innings for Peterboro, facing the bowling of Hughes and Shenton. The innings opened disastrously, as, with the score at 3, Coutts fell to a fast ball from Shenton, and with but two runs added, Fenton and Hewitt were clean bowled by Hughes with successive balls.

Three wickets for five runs was anything but cheerful for the home club, but matters became even worse when Hammond, Dyer and Langley were sent back with successive balls by Shenton, the bowler thus performing the 'hat trick,' a unique performance in cricket. The bowler received a fitting ovation from players and spectators alike for his splendid feat.

The bowling of the visitors was very deadly, and quite unplayable, and had the home men always in difficulties. However, Paul Manning, by vigorous hitting, raised the hopes of the locals, but ultimately fell to Hughes—the innings closing with the fall of his wicket, the total reaching 30, a score which at one time seemed beyond their best efforts. Even as it was, but for "Mr. Extras" and Manning's score, the score-sheet would have proved sorry reading.

With half an hour to spare, the Peterboro team went in a second time, opening with Coutts and Stuart. The Rosedale put on two new bowlers for this innings, and the locals took advantage of any loose balls sent down, with the result that 30 runs were knocked up in quick time, Dr. Hewitt and Mr. Hammond settling down to a nice game when time was called.

Bowling for Peterboro, Elliot had 4 wickets for 13 runs; Dyer, 2 for 19; Hewitt, 1 for 4; Thorpe, 1 for 11. For the Toronto team, Shenton (who at one time had five wickets for one run to his credit) took six wickets for 7 runs, while Hughes captured the other four at a cost of 11 runs.

Appended are the detailed scores:

Rosedale C. C.

Shenton, run out	0
Ruthven, c Fenton b Elliot	12
Hammond, hit wkt. b Elliot	3
Percival (G.), b Hewitt	12
Gibson, c Stuart b Elliot	0
Bowbands, c Manning b Thorpe	5
Hughes, not out	23
Hardy, b Dyer	2
Milliken, b Dyer	3
Percival (L.), run out	1
Percival (J.), c Hammond b Elliot	0
Extras	6
Total	66

Peterboro C. C.

Coutts, b Shenton	1
Fenton, b Hughes	0
Hammond, b Shenton	1
Dr. Hewitt, b Hughes	0
Thorpe, b Shenton	3
Dyer, c — b Shenton	0
Langley, b Shenton	0
Monkman, b Hughes	0
Elliot, c Hammond b Shenton	0
Manning, b Hughes	10
Stuart, not out	3
Extras	12
Total	30

Second Innings.

Coutts, run out	2
Stuart, b Hammond	4
Hammond, not out	7
Hewitt, not out	15
Extras	2
Total (for 2 wkts.)	30

The umpires were Messrs. Walter Stocker and Reg. Dyer.

The return fixture with Rosedale takes place in Toronto next Monday, Peterboro Civic Holiday, when the locals hope to put up a better fight now that they know the sort of bowling they are up against.

PIRATES BEAT PHILLIES TWICE AND ST. LOUIS SET GIANTS BACK

Pittsburgh Pulled Through Double-Header With Minimum Margins.

REDS DEFEATED

PITTSBURGH, Aug. 3 — Pittsburgh defeated Philadelphia twice today, both scores being 3 to 2, the final contest going eleven innings. Grantham's hitting won the opening game. His home run in the second scored Traynor and he stepped across the plate with the winning tally after singling in the fifth. Aldridge and Couch engaged in a pitching duel during the second game. The Pirate hurler held the visitors to nine scattered hits, and he struck out eight men. Smith's home run in the seventh tied the score. Aldridge drove in the winning run in the eleventh inning. Scores:

First game:

Philadelphia ... ..000000200—2 9 0
Pittsburgh .. .. ..02001000x—3 6 1

Carlson and Henline; Yde, Adams and Gooch.

Second game:

Philadelphia . .00000200000—2 9 0
Pittsburgh .. ..00000110001—3 11 0

Couch and Wilson; Aldridge and Smith.

St. Louis 7; New York 6

ST. LOUIS, Mo., Aug. 3—The New York Giants received another setback today at the hands of St. Louis, the Cards chalking up their second consecutive victory. The score was 7 to 6. The Giants went into the lead twice but failed to maintain it. James Bottomley, Cardinal first baseman, tied the score 6 to 6 in the eighth inning with a circuit clout to the right field bleachers, his seventeenth home run. Then Hafey doubled, and came in with the winning run when O'Farrell singled. Score:

New York .. .. ..004000020—6 10 2
St. Louis .. .. ..00401002x—7 9 2

Greenfield, Scott and Gowdy, Hartley, Haines and O'Farrell.

Boston 3; Cincinnati 1

CINCINNATI, Aug. 3—Boston took the last game of the series from Cincinnati today by a score of 3 to 1 by bunching hits and executing a double seal in the sixth inning. The Reds could not solve Cooney's delivery. The score:

Boston .. ..000003000—3 7 1
Cincinnati .. .. ..000100000—1 5 2

Cooney and Siemer; May and Hargrave.

Chicago 7; Brooklyn 4

CHICAGO, Aug. 3 — Chicago broke its losing streak of four games today behind some great pitching by Sheriff Blake, who defeated the Dodgers, 7 to 4. The Cubs won by bunching hits off Hubbell. Blake allowed only six hits, three of which were home runs, made by Wheat, Cox and Fournier, the latter's in the eighth inning with a man on base. These four baggers accounted for all the visitors' runs. Cox's homer was the third in as many days. Score:

Brooklyn .. .. ..000200020—4 6 0
Chicago .. ..20030110x—7 14 0

Hubbell and Taylor; Blake and Gonzales, Churry.

LAKEVIEWS WIN MIGHTY BATTLE CINCHING SERIES

C.G.E. Fail to Stem Overwhelming Tide of Base Hits.

SCORE WAS 11 TO 7

Scully and Halliday Vie for Batting Honors in Debacle.

Whatever may have been said about the preliminary heats of the junior series last night's rousing fight wiped it off the slate, and the fans were treated to a contest which for sheer excitement rivals anything which has previously been staged in the park by the river.

Fans saw the C.G.E. squad put a counter over the pan in the first inning, and saw the Lakeviews equalize in the third. In the fourth the Electrics leaped ahead with three, giving them a two-run lead, which they held to the seventh frame, when a horde of Lakeview runs scampered over the safety zone, which, as it proved, cinched the game and the city series.

Although there was a total of fourteen strike-outs, the pitching was not of an especially noteworthy brand, although Inky Woods clearly held the edge, and except for the fourth chapter, wherein he granted four safe touches, he kept C. G. batting averages on a reduced diet, Franks being the only hitter to benefit; that lusty swatsmith helped himself to a ringing trio of hits in four efforts. The other six hits were distributed one to each as far as they would go around.

MacDonough, on the other hand, magnanimously handed out six tickets to first, and added to that, was busted for a grand aggregate of 15 bingos, two of which were for extra bags. Halliday came out of the cyclone with a perfect average. He had two legal appearances and made his presence felt on both occasions; the other three times he was granted a bye. Scully was the real slamming hero. Five times he swung his ashen club and on each occasion the ball departed thence. The last flight was halted by J. Jones and is recorded as his third put-out.

Umpire McCarney banished Le Barr from the pastime at the first stage. Marchen had grounded out, McDonough to Franks, and Le Barr drew a walk. In an attempt to purloin second, Umpire McCarney called him out. The decision drew a wide protest and deep approval from the respective camps. Le Barr, in an effort to maintain his rights, declared that he was "safe as a dollar," but umps, becoming exceedingly wrothy, excommunicated him from the game.

In the seventh another peculiar instance arose. Milloy hit safely. Rody struck out. Milloy went down on Franks' hit. Collins grounded down to Scully, who muffed, but finally had Milloy trapped by a quick throw to Mien. The play was made and the decision due, but none was forthcoming. Le Barr hadn't seen it and McCarney waived the responsibility, so nothing was done. F. Jones then struck out and J. Baird shot a line drive down to Johnston, ending the session.

The C.G.E. in their portion of the fourth netted three runs, which they got by an error and four hits, including a two-bagger by Collins.

The seventh was the long seance for the Lakeviews, when two walks, an error and four hits accounted for six runs before the tide could be stemmed. The Electrics got one back in the ninth by dint of combining an error, Franks hit and a sacrifice. Then F. Jones grounded out, Mien to Johnston, and the game was lost and won.

C. G. E.

	AB	R	H	PO	A	E
J. Jones, cf ...	4	1	0	3	1	0
Milloy, 3b	4	1	1	2	1	0
Rody, lf	5	2	1	1	0	0
Franks, 1b	4	1	3	3	0	1
Collins, c	4	1	1	7	1	0
F. Jones, 2b ..	5	0	1	0	0	0
J. Baird, ss ...	4	1	1	4	0	2
McDonough, p.	4	0	0	2	3	0
A. Baird, rf ..	4	0	1	2	1	0
Totals	38	7	9	24	7	3

Lakeviews.

	AB	R	H	PO	A	E
Marchen, 2b ..	5	2	2	3	4	1
Le Barr, 1b ...	0	0	0	1	0	0
Mien, 3b	4	2	0	2	2	1
Collins, rf	3	0	1	1	0	0
Delahaye, c ..	5	0	1	8	1	0
Scully, ss	5	2	4	1	1	3
Halliday, lf ..	2	2	2	0	0	0
Johnston, 3b, 1b	5	1	3	11	0	1
Hillier, rf ...	2	2	0	0	0	0
Woods, p	4	0	2	0	1	0
*Holland	1	0	0	0	0	0
Totals	36	11	15	27	9	6

*Hit for Hillier in the eighth.

Score by innings:		R.	H.	E.
C. G. E. ..	100310101—	7	9	3
Lakeviews .	00120260x—	11	15	6

The summary:

Two-base hits—Collins, Scully, Johnston. Sacrifice hits—Milloy, Collins. Sacrifice fly—Hillier. Stolen bases—Franks, Jones. Bases on balls—Off MacDonough, 6. Struck out—By MacDonough, 6; by Woods, 8. Bit by pitcher—By Woods, 1 (J. Jones). Left on bases—C.G.E., 8; Lakeviews, 10. Winning pitcher—Woods. Losing pitcher—MacDonough. Wild pitch —Woods. Double play—MacDonough to Milloy. Umpires—Le Barr and McCarney.

BRITISH TENNIS STARS IN TORONTO

Kitty McKane, Joan Fry and Associates Delighted Holiday Crowd.

TORONTO, Aug. 4 (Canadian Press).—The largest tennis gallery of the season greeted the English lady players in their exhibition matches Monday at the Toronto Tennis Club. The first game was a set between Miss Evelyn Colyer, England, and Miss M. Brock, of Toronto. The English girl, making few mistakes and serving very fast, won it 6 to 0. Miss Brock had a chance to take a game or two but always Miss Colyer had some surprising shots in store when she needed them.

Mrs. E. C. Coke of Toronto then played Miss Joan Fry, who was runner-up this year at Wimbledon. Mrs. Coke played very well and took one game. The English girl won the set 6 to 1. In the next match Mrs. H. Bickle, who has won the Canadian championship several times and Mrs. Coke played two very interesting sets with Mrs. Lambert Chambers and Miss Harvey of England. This was a splendid game, the Canadian team playing well together put up a splendid fight, making many fine plays. It was Mrs. Lambert Chambers' placing shots that won the match for them 6 to 3, 6 to 2.

One of the most keenly contested games of the day then took place. Miss Joan Fry, using her forehand drives, won a splendid contest from Miss K. McKane 6 to 2, 6 to 4. Miss McKane won the Wimbledon tournament in 1924, and is No. 1 on the ladies' team. Then came the tit-bit of the day. Miss K. McKane and Miss E. Colyer defeating Mrs. Lambert Chambers and Miss Harvey 6 to 4, 6 to 3, in a very exciting and brilliantly played game. Miss Colyer's overhead smashes brought forth volleys of applause from the audience. The game scintillated with exciting volley rallies. The English ladies demonstrated that there are a very strong team and they will carry with them the good wishes of all who have seen them play in Canada. Mr. Battey, the manager of the team, umpired the single match between Miss Fry and Miss McKane, and Captain Innes Taylor umpired the other matches.

SOCCER NOTES.

Saturday's game is Canadian Woollens versus De Laval in the semi-final of the Peck Cup. Kick-off at 3.15 o'clock prompt. The Woollens representative asked a postponement of the cup-tie but after a lively discussion it was decided by five votes to two that the game be played. Referee, Wm. Rickard. Linesmen, Frank McKinley and J. C. Russell. De Laval representative sta'e that they cannot afford to postpone any game because they have too many matches to be played.

Senior League Standing.

	P	W	L	D	F	A	Pts
					Goals		
Woollens	7	6	1	0	13	5	12
Thistle	6	4	2	0	18	7	8
Quakers	7	1	5	0	8	26	2

Two points for a win and one for a draw.

Junior League Standing.

	P	W	L	D	F	A	Pts
					Goals		
(a) C.P.C. ...	6	4	1	1	18	5	7
De Laval	6	4	1	1	6	9	9
Dummer	5	3	1	1	12	10	7
* Warsaw	5	1	4	0	4	8	2
Masseys	7	0	6	1	4	27	0

* Got two points on failure of the Masseys.

Two points for a win and one for a draw.

(a) Got two points from Warsaw.

Juvenile League.

	P	W	L	D	F	A	Pts
					Goals		
De Laval ...	6	5	0	1	21	3	11
Woollens	7	1	3	3	3	11	4
Vets	8	0	4	4	4	12	4

Two points for a win and one for a draw.

The annual meeting of the Canada Football Association will be held at Vancouver on September 7th when following proposed new rule will be under discussion.

Any player residing in Canada who has at any time been registered as a professional, and who has made application for his reinstatement as an amateur or for a permit to play without wages, to the association under which he was last registered as a professional, and who has established a permanent residence in Canada, may pending receipt of his reinstatement or permit to play, obtain from the association a permit entitling him to participate in all games within the jurisdiction of the association, provided he files with the secretary of his district association a statutory declaration sworn to before a Justice of the Peace or Notary Public and accompanied by a fee of $5. If the application is approved by the district association, it shall be forwarded to the provincial association, who, if satisfied of the bona fides of the applicant shall recommend to the association that a permit be granted. These permits shall only remain in force during the pleasure of the association. On the player leaving the jurisdiction of the association, the permit shall immediately become null and void.

Warsaw lost two points through the non-fullfilment of the fixture against the C.P.C. last Saturday.

The Quaker Oats were officially awarded Peck Cup tie against the Thistle and each party shall pay one third.

Masseys play Dummer on Saturday afternoon at Nicholls Oval in a league game. Kick off at 2 o'clock. Referee, Frank McKinley.

J. C. Russell was appointed a member of the Board of Directors.

Discussion reigned supreme in the matter of the cup-tie of the ex-Mayor Taylor trophy which was set for Wednesday evening, on August 5th, has been cancelled after many debates to the date of Wednesday, August 12th, on Nicholls Oval at 6 o'clock, so Dummer and Warsaw spectators please note change of date.

J. Campbell resigned from the vice-president's position and J. Willis was placed in his old place which he filled for many years.

All Massey players are requested to turn out for the practice on Wednesday evening at King Edward Park, at 6 o'clock.

The G.W.V.A. five-a-side tournament has aroused great interest in the old pastime. Masseys have two teams, C.P.C. have two teams, De Laval have three teams, Canadian Woollens two, Quaker Oats two and Thistle one, Caledonian one and three other teams—sixteen teams in all.

A special practice of the Thistle F.C. will be held tonight and Thursday evening on King Edward Park at 6 o'clock.

A fancy dress football game will take place after the Peck Cup tie between the Thistle and Caledonians.

Hensby, the De Laval junior full-back asked permission to participate in a senior game as a Canadian Woollen player, before the junior board.

The following gentlemen are requested to meet in G.W.V.A. Hall on Thursday evening at 8 o'clock to discuss and make arrangements for G.W..V.A. five-a-side tournament: F. McKinley, Alex McKinley, J. C. Russell, F. and G. Burton, J. Hodgson, J. Wylie and Donald Gilman.

Quaker Oats will hold a practice tonight at King Edward Park.

SPORT GOSSIP AND COMMENT.

Lakeviews again represent Peterboro in the play-offs for the O.B.A.A. junior championship. After a hard struggle, the two-time champions won the deciding game last night from the C.G.E. team. The first game against an outside team will be with Belleville, within the next few days.

* * * * * * * *

There have been many changes in the Lakeview team since it first became a factor in local sport, and of the players that brought home the junior cup in 1923, not one remains with the team. Of the team that defended the cup so successfully last year, only two regulars remain—Second Baseman Johnny Marchen and Third Baseman Jimmy Johnston. All the others, except Whitehouse, are too old, and the pitcher has already made the jump to senior company. Gathering a team from last year's juveniles, Manager Le Barr instilled into them the fighting spirit that has always characterized the Lakeviews and won out.

* * * * * * * *

Bill Bennett and his C.G.E. boys put up a game battle. In mid-season their star pitcher, Jeff Hardill, was drafted by the senior team, with which he has played good ball, and, although the team managed to stay out in front in the race, the other pitchers were unable to stem the advancing tide of the Lakeviews. Good pitching by McDonough, who was sometimes troubled by lack of control, gave the Electricians the first game of the play-off, but the second and third games went to the Ontario champions. Manager Bennett and his team have tried hard, and, although victory was not for them, they have earned the reputation of being a fine bunch of fellows, both on the field and off, and they have put up a good brand of ball all through.

* * * * * * * *

The intermediate brand of baseball has not been as much in the limelight as when the C.G.E. team was winning championships in that series, but the East Peterboro League has been staging some tidy games at the Exhibition Grounds all summer, and the fur will fly before the winner is declared. At present any one of the four teams can finish in front in the second half of the rural section, and the winner will have to play the Cogs, who won the first half. Even then the winner of that series won't be out of trouble, as the city section winners will be rarin' to go for a tilt with their country rivals. Tonight, in this league, Royals and Raybestos meet in a game of the city play-off series, while tomorrow the Cogs and the Curve Lake Indians will meet in a rural section game. Both these games will be hummers from the drop of the hat.

* * * * * * * *

Tomorrow the Petes play in Belleville, and all those who got out of the Quinte City, and have money enough to come back, will be there to root for the Trunks. If the Gerow-Mills-Weir combination lives up to its reputation, the old homesters will have something to cheer for, although the Petes expect to, and need to, come home with a win for an old home celebration of their own.

TAGS RETURNED

Canada Geese, Tagged by Jack Miner, Shot at Albany House.

KINGSVILLE, Ont., Aug. 4. — (Canadian Press).—Five tags taken off wild Canada geese killed by native Indians near the Albany Post of the Hudson's Bay Company, at Mattice, Ont., have been returned to Jack Miner, the naturalist, here. It is not thought that these big birds have been tagged before.

Introducing:
The world's champ heartbreaker!
Constance Talmadge
in "LEARNING TO LOVE"
With ANTONIO MORENO
ADDED
SEA SQUAWK COMEDY
RI-CAN NEWS
To-Day
Capitol Entertainment

You Entering Contest?
ckets to those who us how to advertise unusual picture as
CHAHCOS
nced Che-chaw-koz call it the Wonder re of the year.
nly picture actually d in Alaska.
story of the days gold meant more a woman's honor.
Thursday
Capitol Entertainment

DE GOLF
ESTER HORTON
51 Golf Champions. successful teacher," Chick" Evans
with a head that in- ness—that is, enough it can be felt in the fingers — usually makes the most effective driving weapon when the player observes a few simple natural rules regarding its use. The fact that most club manufacturers, who expend thousands of dollars experimenting with clubs, lean to this type of wood is a sort of guaranteeinit-self for the avere age player. Th tand, however, the head of the l, and he must work. That is, ainst swinging e in that, if you "swing g will be g the club the swing lowly and then let it ering pace
. Copy- —repro- trictly

MLLE. SION ON CHANNEL SWIM

Entered Water at 8.10 Accompanied By Argentinian.

2 M. P. H.

BOULOGNE, France, Aug. 4 (Canadian Press).—Mlle. Jane Sion, French swimmer, entered the water at 8.10 o'clock this morning at Cape Griz-Nez in her attempt to swim across the English Channel. Weather conditions were good.

Miss Lillian Harrison, Argentine girl swimmer, who is soon to attempt the Channel swim, accompanied Mlle. Sion a few miles for training purposes.

After being in the water 2 hours and 40 minutes, Mlle. Sion was six miles from Cape Griz-Nez.

The captain of the cross-Channel boat Invicta reported that he observed Mlle. Jane Sion, French girl, attempting to swim the English Channel, nine miles from the English coast at 2.16 this afternoon.

MORE AT MEET NOT MANY BET

Provincial Revenue For This Year Decreases From Last.

AT STAMFORD PARK.

TORONTO, Aug 4 (Canadian Press)—An increase in attendance but a slight decrease in the amount of betting was registered at the meet at Stamford Park, Niagara Falls, just closed. The amount of betting was $883,620 compared with $864,200 last year. The attendance totalled 23,413 against 22,547 for the corresponding meet last year. The provincial revenue was $43,181 compared with $43,210 last year.

INDIAN TEAM WILL BE HERE WEDNESDAY

Curve Lake and Cogs Meet in Important E.P.B.L. Fixture.

The baseball classic of the season which brings the heavy hitting Curve Lake Indian team here next Wednesday evening to meet the Cognawagas (first-half champs.) will be well worth a trip to Exhibition Park. The Indians have always been favourites with the fans who patronize the Park.

There record in the second half of the rural series is two wins and two losses and a victory on Wednesday will make them league-leaders.

The Cogs. are a hard working out fit and after losing their last game in Curve Lake are determined to win Wednesday.

A good crowd should turn out and help the homesters win.

U. S. TENNIS TRYOUTS.

Tilden and Johnston Defeat Richards and Williams.

FOREST HILLS, N.Y., Aug. 4.—(Canadian Press).—William T. Tilden, 2nd, paired with William M. Johnston, defeated Vincent Richards and R. Norris Williams, 2nd, in an exhibition match on the grass courts of the West Side Tennis Club yesterday, 6-4, 6-4, 7-5, in the opening match of a series arranged by the Davis Cup selection committee to determine the team which will defend the Davis Cup in the 1925 challenge round.

Tilden, Richards and Johnston are logically sure of their selection with Williams almost a sure bet for the fourth man, but the Davis Cup committee is laying a foundation for its 1926 and 1927 teams in inviting Howard O. Kinsey, of San Francisco; Cranston Holman, of Leland Stanford University; John Hennessey, of Indianapolis, and George M. Lott, Jr., of Chicago, to participate in the tryouts.

LAWN COMPETITION.

Entries Already Being Received—All Should Be in By August 12.

Fifteen applications have been received for the annual lawn and garden competition. All entries should be in the hands of the secretary at the Chamber of Commerce before the 12th of this month.

The prizes are many and varied, intended as they are to be an award for the care taken and the time spent profitably in beautifying surroundings.

Two cups, donated by A. W. Cressman and T. E. Bradburn, are prizes well worth capturing and may be held one year by the successful entrant.

All entries must be accompanied by the name and address of the contender, as well as the class in which the entry is made.

The deafening clatter of the riveting gun may soon be heard no longer when the steel structure of a modern building is being put in place. Instead of the riveting gun, engineers predict, electric arc welding will be used. Thus the framework of such a building will be a single welded unit. The work done will be just as strong as the best riveting and considerably cheaper.

KAWARTHA PARK ANNUAL REGATTA DREW BIG CROWD

(Continued from page 1.)

ficulty in starting his engine, in the outboard motor race. The sailing events were rather tame affairs, owing to the extremely calm water, and contrasted greatly with the sailing races at McCracken's Landing last week, when a brisk breeze sent them flying over the course in quick time. The skiff and canoe events were particularly well staged, with close finishes in every instance.

As a special exhibition number, four crews of young men entered a "canoe four" race, with four paddlers to a boat.

An energetic committee was in charge of events, and ran through a lengthy programme with ease. Officials are as follows: H. W. Morphet, president, J. C. Budree of Toronto, vice-pres., H. L. Beal, secretary-treasurer. Regatta committee, T. H. Glover (chairman), H. W. Morphet, F. Adams, H. L. Beal. Referee, G. Copping. Judges: H. G. Fitzgerald of Lakefield, J. W. Williamson of Toronto, H. C. Weatherspoon of Toronto, E. B. Clegg, Dr. Meyers of Toronto, J. C. Budreo of Toronto, F. Adams. Starter, P. Manley of Toronto Recorder, W. G. Pierdon of Toronto. House Committee, Heber Rogers (chairman), Dudley Jessop of Chicago, Wilfred Adams, L. Killaly; Chairman Land Events, Wilfred Adams. Mr. J. C. Budreo of Toronto acted as announcer of yesterday's programme.

At the conclusion of events, prizes were presented in the pavilion by Mayor J. J. Turner of Peterboro, who, in a neat little speech with his usual friendly manner, congratulated the runners-up in the various sections, as well as the prize winners, and told a little story that was received with much laughter. The Mayor was accorded a hearty triple cheer and a tiger at the end of his brief address. He also extended, on behalf of the committee in charge, the thanks of the Association to those in charge of sports, to all who competed, and to Mr. P. Manley of Toronto for assistance in starting events.

A dance in the evening concluded the day's festivities, with excellent music supplied by Snelgrove's four-piece orchestra. A large crowd attended the dance in the pavilion, which had been decorated with toy balloons and flags, under supervision of Mrs. T. H. Glover. A number of novelty dances enlivened the programme, the "lucky number" prize going to Miss Helen Morphet and Mr. M. Peart.

Prize-winners in the various classes with awards received were as follows: Canoe sailing (Association cup) Gordon Weatherspoon; 2nd prize (cuff links) Sam Sherin.

Men's single canoe (seal-packed jar), Don Fitzgerald; 2nd prize (casting rod) J. C. Ridpath.

Ladies' single canoe (mahogany clock) Miss Margaret Meyers; 2nd prize (writers' portfolio) Miss Clara Adams.

Girls' single skiff, sixteen years and under, (Thermos bottle, Miss Dorothy Gould; 2nd prize (thin Eversharp pencil) Miss Doris Budreo.

Boys' tandem canoe (15 years and under) (2 indoor baseballs), Bill Chapman and Terry Hall; 2nd prize (2 knives) Derek Neilson and Stewart Weatherspoon.

Men's single skiff (tobacco pouch) Don Fitzgerald; 2nd prize (fishing rod) J. C. Ridpath.

Ladies' tandem canoe (2 prs. silk stockings) Miss D. Langley and Miss M. Mackenzie; 2nd prize (2 pictures), Miss Florence Adams and Miss Helen Edmondson.

Disappearing propellor motor boat race (cup donated by the Disappearing Propellor Company, of Toronto), Perrin Rork. As this is the second time Mr. Rork has won this race he now retains the cup.

Girls' tandem canoe (sixteen years and under' (two compacts), the Misses Edith Killaly and Doris Budreo; 2nd prize (Laura Secord chocolates) The Misses Violet Meyers and Isabel Buell.

Boys' single canoe (fifteen years and under) (book) Terry Hall; 2nd prize (book) Ralph Henry. Terry Hall also received a special prize of a medal donated in this race by H. C. Weatherspoon of Toronto.

Ladies' single skiff (Cathedral clock) Miss Ivah Hendren; 2nd (green choker beads) Miss Helen Edmondson.

Men's crab race (fishing rod), 2nd prize (fishing rod.)

This race was won by Don Fitzgerald, who on account of three other awards, forfeited first prize to the second in place, Arthur Corbett, the second prize going to Heber Rogers.

Boys' single skiff (fifteen years and under) (novelty pencil) Terry Hall; 2nd prize (fountain pen) Bill Chapman.

Girls' single skiff (thirteen years and under) (silver napkin ring) Minnie Pierdon; 2nd prize (mauve apron) Helen Pennell.

Men's tandem canoe (playing cards —2 packs) J. C. Ridpath and Jack Ridpath; 2nd prize (2 packages Rex cigarettes (50s) Heber Rogers and R. Russell.

Ladies' canoe, four in canoe — (cups and saucers) The Misses Isabel Pierdon, Helen Edmondson, Clara Adams, F. Adams; 2nd pri (correspondence cards) the Misses Joan Hedley, Mary Mackenzie, Florence Mackenzie and Dorothy Langley.

Boys' single skiff (thirteen years and under) (mouth organ) Bill Pierdon; 2nd prize (purse) George Swanson.

Mixed tandem canoe (lady, writing paper, gentleman, Tuckett's Preferred cigars) Miss Margaret Myers and C. Ridpath; 2nd prize (lady, writing paper, gentleman, Imperial La Preferencia cigars), Miss Dorothy Langley and Douglas Parker.

Crab race for girls (cake plate; 2nd prize (vase.)

This race was won by Miss Helen Edmondson, who had already won three other awards, and therefore forfeited first prize to Miss Joan Hedley, the second prize going to Miss Florence Adams.

Men's swimming race (silver cigarette holder) Don Fitzgerald; 2nd prize (tobacco pounch) "Bud"Strickland; 2nd prize (cup and saucer) Miss Violet Meyers.

Boys' swimming race (fifteen years and under) (baseball bat) Derek Neilson; 2nd prize (flashlight) Elwood Northey.

Dinghy sailing (fourteen foot) for the Peterboro Canoe Company's challenge trophy, J. W. Eddis, Second place in this event went to J. A. Bartlett.

Johnson outboard motor race, for Peterboro Canoe Company's cup; Grant Gillespie; 2nd place, H. Owens

In the special race put on by the men in canoe fours, the Ridpath and Sherin brothers had first place, with Heber Rogers' crew second.

The "points" cup given by the Association went to Don Fitzgerald.

This was a special award given to the contestant winning the greatest number of points—the winner to be a resident of the Kawartha Park district.

Field Day.

In the field day events, held on land on Saturday, the following were prize-winners

Girls' running race (six years and under) (doll) Charlotte Stevens; 2nd prize (fancy rubber apron) Madeline Charlton.

Bays' running race (six years and under) (toy) A. Pierdon; 2nd prize (rubber ball) C. Stevens.

Girls' race (ten years and under) (mesh purse) Helen Pennell; 2nd prize (bobbed hair comb) Helen Stevens.

Boys race (twelve years and under) (indoor baseball) D. Zimmerman; 2nd prize (cuff links) Charles Glover.

Girls' thread the needle race (fourteen years and under) (mesh purse) M. Pierdon; 2nd prize (red bracelet) Jean Fairweather.

Boys' potato race (fourteen years and under) (Eversharp pencil) Bill Pierdon; 2nd prize (belt) Geo. Pennell.

Girls throwing the ball (bracelet) Maragaret Hart, 2nd prize (compact) Edith Killaly.

Ladies' nail-driving contest (silver card tray) Mrs. G. Swanson; 2nd prize, (cup and saucer) Mrs. W. G. Pierdon.

Girls' nail-driving contest, Margaret Hart and M. Dosh. (Special prizes by W. G. Pierdon.)

Mixed relay race for married men and women, (Crown Ducal vase for lady) 2nd prize (cup and saucer for lady) Mesdames Glover and Stephens Prizes for men, cigarette case and penknife.

Girls' peanut race (sterling silver napkin ring) Miss Clara Adams; 2nd prize, (Eversharp pencil) Miss Doris Budreo.

Married ladies' balloon race (salad bowl) Mrs. Charlton; 2nd prize, (black and white choker beads) Mrs. T. H. Glover.

MARIETTA CREATES FUTURE PROSPERITY

Citizens Oversubscribe Fund By a Margin of Ten Thousand.

His Worship Mayor Turner was the recipient on Monday of The Marietta Journal, which had been sent by William E. Detlor, a resident of Marietta, Ohio, having property interests in this city. Mr. Detlor also spends his vacations in the vicinity of Stoney Lake.

The headline on the number received states: "Prosperity fund is over-subscribed: drive ends with total of $1,110,000," and behind this statement lies a story.

Marietta citizens conceived the possibility of adding to the population and pay-roll by inducing the expansion of industrial firms. Money was essential for this increase, and, accordingly, plans were laid to overcome the deficiency.

One million 100 thousand was the goal set, and Marietta citizens rolled up that amount and added 10 thousand for good measure. The city has achieved that for which its people should be proud. They have paid for future prosperity—for expansion—they have bought recognition in an industrial world and factories and mills which the people have made possible will give work to idle thousands.

Surely the Marietta Register may exclaim with pride through the editorial medium: "I am a citizen of no mean city." Enthusiasm bubbles through the columns, and the journal sees provident citizens outlining a well defined road to better times. They know that boom days don't just happen, but are brought about by concentrated effort and their achievement makes them glad.

GOLF NEWS.

Third Round Draw For the Hall Trophy is Announced.

The following is the third draw for the Hall Trophy which must be played on or before August 10th. This is match play and in case of a tie, the players will continue to play until one wins a hole. Stymies must be played. The handicap between players is three-quarters of the handicap in medal play and the strokes are to be given as indicated on the score card:

Walton Stevenson vs. Doug. Widdess.

Frank Bradburn vs. Dr. Green.

Fred. Green vs. F. M. Dela Fosse.

Jack Stratton—bye.

SPEAKER TELLS ARAB CUSTOMS

"Arabian Knights" Was a Most Educative Address on These Friends of Britain

AT CHAUTAUQUA.

Arabian Knights was the title given by Dr. Julian B. Arnold to a lecture on the Arabs of the present day, which he delivered in the Chautauqua tent yesterday afternoon. He told of many experiences that he had had among the Arabs, both in Arabia and in Africa. He described their clothing, their habits and their food. For this lecture, Dr. Arnold was clothed in the dress of an Arab of Northern Africa, with a white burnouse and trousers and a sort of yellow shawl.

For the benefit of the young ladies present, Dr. Arnold described a sheikh. The word, he said, does not mean a good looking young man, like a Valentino, but means old man. The oldest man in the tribe, or caravan, is the sheikh, which is pronounced "shake." The sheikhs are very dirty, because water is at a premium in the desert. Mohammedan law prescribes that all should wash before prayer, but they believe that Allah looks on the spirit of the cat, that they wash with sand, and the box of sand before the door of every mosque is usually very black, from the dirt of so many pairs of hands.

The Arab is tall, lean, and intellectual, and western civilization owes a great deal to him. He kept said the speaker, the classics of Greek and Rome when the west was in the dark ages. Paper, sugar and coffee were all first imported from Arabia. Chemistry also came from the Arabs, as did algebra, the name of which means a mode of calculation. The numerals used today came from the Arabs and are known as Arabic numerals to distinguish them from the clumsy Roman numbers.

The Arab eats dates. Not the dates that are bought in the stores here, but hard yellow dates, picked while green. Mint and rice are other staple foods. Milk is used, but not until it has hung for several days in a sheepskin bag, exposed to the sun. By that time, said the speaker, it is rancid. Eggs and chickens, when served in the desert, are usually very old, while many dishes are eaten which it is wiser for a white man to eat without enquiring about the composition.

Generosity and courtesy are two cardinal rules of the Arab, and Dr. Arnold told seevral legends about Ali, a favorite of the prophet, who was noted for these virtues, even in a race where everyone possesses them. The word of an Arab is always kept, for the Koran says that men witnesses to a covenant do not count but Allah is the witness of every covenant between man and man.

It is usually the poor man among the Arabs who has more than one wife. The rich man needs only one but the poor man has his full quota of four because they help him along. The women do not object to having another woman brought in, and in fact, the first wife will often insist after two or three years, that her husband takes another wife to do the work, so that the first wife may sit on a cushion all day.

Whenever a funeral is passing through a town, the coffin is usually borne by ten or twelve men. Every man rushes out as it passes, relieves one of the bearers, who goes back to his work, and runs along until some one else relieves him. The idea is to hurry the body to the tomb before the devil gets a chance at the man.

Two hundred thousand of these men fought by the side of the English under General Allenby, on his word that they should be free from the Turk, for the prestige of Englishmen is such that every Arab will trust an Englishman no matter what he wanted to do, or whatever he promised should be done. In the event of a war in the Pacific, said Dr, Arnold, the followers of Confucius and of Brahma could be discounted as these are non-fighting religions, but the 220 million Mohammedans would be a great factor, and the real fighting spirit of Islam, the Arab, is on the side of the English speaking peoples.

PREMIER URGES

(Continued from Page One.)

"There remains the suggestion of annexation to the United States. I believe Canadians are concerning themselves with such possibility to about the extent that the United States is concerning herself with annexation to the British Empire. Save as an instrument of political propaganda to discredit political opponents, annexation is not so much as thought of in Canada today." In conclusion, the Premier said:

"Our opportunity being what it is, should we shirk responsibilities of that largest citizenship of all, world citizenship, of which our membership in the League of Nations is an expression. I believe that as a country, as a nation, we have arrived at men's estate and that it is for us to do our part in the world affairs. Wether we will it or no we shall be compelled to play some part."

The whole purpose of advertising is to show you ways in which you can live better, more comfortably and more happily. Read the advertisements to find out how you may own many things you have always felt were beyond your means.

THEATRES

AT THE CAPITOL

CRITICS ENTHUSE ON "CHECHAHCOS"

That "The Chechahcos," the Alaskan epic which comes to the Capitol Theatre on Thursday for a limited engagement of three days, is one of the big pictures of the year is indicated by two criticisms which have just come to our desk. Mabel McElliott, brilliant writer of The New York Daily News, the largest morning newspaper in America, writes:

"This vivid melodrama of the Klondike has that desired something new for which frenzied directors and producers are ever striving."

While Grace Kingsley, writing in "The Pre-View," a San Francisco magazine, pens the following glowing eulogy.

"There is more genuine thrill in watching these bits of actions taking place against these real backgrounds than in all the hokum pictures of the far-north ever made in the salt snowfields of Hollywood."

"LEARNING TO LOVE."

A programme exceptionally well suited to the season of the year is the light and airy movie diet afforded Capitol patrons for the first three days of this week. "Learning to Love," the feature picture, is one of those dainty romantic comedy affairs that are entertaining and impose no great burden on a warm-weather mind. The comedy is hilarious in the extreme, with a farcical hero going through all sorts of weird adventures when he becomes involved on a sea voyage with a crook and a million-dollar ruby.

Constance Talmadge is the star of "Learning to Love." Although not as dramatic an actress, possibly, as her more famous sister, Norma, she gives an admirable and fascinating presentation of a very modern type of girl, the "petter," who kisses every man she meets and falls in love with bewildering rapidity. As Patricia Stanhope, New York society girl, just out of school, where she has had several romantic episodes, she gets the heads of half a dozen men in a whirl and entangles herself in a number of embarassing situations. One of the most nonsensical of these is the scene at her party, where three men engage in a free-for-all fight for her favor, while the lady herself is visiting a fourth gentleman. When Patricia decides that she wants to marry her young legal adviser, a role taken by Antonio Moreno in fine style, she lands him by the simple process of going to spend a night in his apartment, unknown to him, then telephoning "Town Topics" of the occurrence. The glamor of the movies glosses over this sort of action on the part of a reckless girl in a way that makes it appear quite all right to the audience.

However. Patricia is very much in love, for the time being, and she cries artistically when she thinks she can't have the obdurate gentleman. He finally succumbs to her wiles, and all is peace and happiness at the close of an entertaining picture. Whether the remarks of the gossipers in the opening scene apply to Patricia's success or to her later defeat leave a question mark in the minds of the watchers. — Jeannette.

AT THE ROYAL.

CHILDREN'S 5c MATINEE THURSDAY AT ROYAL.

Thursday afternoon is Kiddies' Day at the Royal, when the admission price is lowered to 5c. The Ranger Rider, Unguarded Women and complete comedy programme will be shown.

G.W.V.A. NIGHT THURSDAY.

A military tinge will be given to the programme at the Royal Thursday night, when the songs the boys knew so well in France will be flashed on the screen. Other military novelties, including a parody, "When I Left the Front Behind," and a monologue by Mr. Harris will be presented.

BEBE AT THE ROYAL IN "THE MANICURE GIRL"

Bebe Daniels in "The Manicure Girl," her latest Paramount starring production, heads the bill at the Royal theatre to-day. The story, a screen original, has to do with Maria Marietti, who holds hands with New York's most exclusive set daily at the Curzon Hotel.

Maria possesses the natural womanly desire to enjoy the marvellous side of life. Her surroundings, the people she meets, only tend to make her more and more dissatisfied with her lot in life. Then happens along James Morgan, millionaire man-about-town. Like hundreds before him he falls for Maria's soft Italian beauty. Result: Gorgeous presents.

It is at this turn of events that Tony Luca, who is engaged to Maria, decides to take a hand in affairs and what follows always results when a young man starts to tell an equally young girl just what she is to do and what's she's not to do. The engagement is broken.

In the days that follow Maria sees a great deal of Morgan until her little dream of new found happiness is shattered when she learns that Morgan already has a wife on his hands.

One of the finest scenes that have happened along in some time is that between Bebe and Mrs. Morgan. A call for a manicurist brings Bebe to her home. She finds the woman most unhappy because her husband is deeply interested in another woman. Bebe confesses that she is that woman and instead of the usual hair-pulling contest the women take to putting two and two togeher. A fake telegram to Morgan to the effect that his wife is seriously ill brings matters to a climax. Off he goes on the run to her side, forgetting all about Bebe. An equally humorous scene brings Tony Luca back begging for mercy.

Edmund Burns as Tony, is the leading man in the picture. Hale Hamilton is cast as James Morgan, and Charlotte Walker plays his wife.

ONE REASON FOR THE BIG CROWDS at the
ROYAL
is—that instead of cutting the quality of the program for the summer months as most theatres do—we have increased the quality and are booking the best pictures available regardless of the price.

BEBE DANIELS
in
"THE MANICURE GIRL"
is proof of this fact and Richard Dix in "Unguarded Women" on Thursday, and Betty Compson in "New Lives for Old" next Monday and in program after program as they come and go—you will notice quality—which is one of the reasons for the big crowds at the Royal.

Particular people patronize the Royal — the others will as soon as they become particular!

Bebe wants to see you tonight!

MANY REASONS FOR PAR DOLLAR

Canadian Money Has Dropped Below Parity Once Since May.

NOW AT PREMIUM.

NEW YORK, Aug. 4 (Canadian Press)—Confidence of United States capital in the Dominion, optimistic preparations for new Canadian financing, prospects for an excellent crop, large United States purchasing in Canada and the heavy expenditures of American tourists in the Dominion were some of the reasons offered by financial experts here last night for the consistent above par stand of the Canadian dollar on the New York exchange.

Yesterday the Canadian dollar stood at a premium of 3-32 and since April, save for a single dip in May it has been on a parity with the United States dollar or at a premium.

BERRY PICKERS FROM DISTANCE

On Island Fruit Farm Matron in Charge is From Australia.

AMUSEMENTS

HATZIC, B. C., Aug. 4 (Canadian Press).—An article on the berry-pickers of this fruit centre appearing in a Vancouver paper deals with the Island Fruit Farm and the women berry pickers, who have been employed by Mr. and Mrs. Shook. Some pickers have been at work for seven successive years. The girls include many from distant parts, some come from Alberta, others hail from the Fiji islands, and the present matron has recently arrived in Canada from Australia. She is working her way around the world. While at the farm they enter ito the life there with enthusiasm and oftentimes with a lasting friendship for their employers. Mrs. Shook carries on an interesting correspondence with pickers who have travelled far and and wide since the days at Hatzic Island. One girl descended on Hollywood with such success she is one of the most advertized movie stars of the day, while another is a musician whose name is well known in musical circles. In former years when the army of pickers was numbered in hundreds the farm was a little world of its own. Mr. and Mrs. Shook had a private moving picture concern on their grounds, and dances, bathing and launch parties filled up the evening hours of the farmerettes. Now there is a cafeteria where the meals are served at 6 p.m. There is a modern system of spray baths, and laundry facilities.

BUY ADVERTISED GOODS
Compare, Then Select

ROYAL
Thursday Night
G. W. V. A. NIGHT
Hear the songs the boys sang over there.
Military Monologue and Parodies
"UNGUARDED WOMEN" with Richard Dix
Barrage Starts at 8 p.m.
Prices - 20 and 25 cents

Basque fishermen of France are adopting a new means of luring fish into their nets. It consists of an electric lamp which can be dropped overboard. When done at night the light of this lamp attracts the fish and insures a good catch.

RAILWAY TIME TABLES.

CANADIAN NATIONAL RAILWAYS
All Trains Daily Except Sunday.
Corrected to date.)

No. 91—7.10 a.m., for Lindsay and Toronto.
No. 96—8.10 a.m., for Port Hope and Toronto, Montreal, Halifax and Portland, Me.
No. 92—8.30 a.m., for Lindsay, Blackwater Junction, Orillia, Midland, North Bay and Toronto.
No. 98—8.35 a.m., for Hastings, Campbellford, Belleville and points on the main line east.
No. 271—8.30 a.m. for Lakefield.
No. 92—12.00 noon for Lindsay, Port Hope, Ottawa, Toronto, Buffalo, New York and Philadelphia making connections with the International Limited for London, Detroit, and Chicago.
No. 100—12.15 p.m., for Hastings, Campbellford, Belleville and Ottawa.
No. 273—12.05 p.m. for Lakefield.
No. 95—5.50 p.m., for Lindsay, Orillia, Midland, North Bay and Toronto.
No. 275—Leave 5.40 p.m. for Lakefield.
No. 99—8.19 p.m. for Lindsay.
No. 94—9.10 p.m., for Port Hope, Montreal and Boston. Halifax, and Portland. Carries sleeper for Montreal.

CANADIAN PACIFIC RAILWAY.
(Corrected to date.)

GOING EAST—
12.05 p.m.—Norwood, Havelock, Bonarlaw, Tweed, Perth, Smith's Falls, Kingston, Ottawa, Montreal and intermediate points daily. On Sunday this train proceed east only as far as Havelock.
8.20 p.m.—Indian River, Norwood, Havelock and Tweed. Daily except Sunday.
11.55 p.m.—Havelock, Tweed, Kingston, Perth, Smith's Falls, Montreal, St. John, Boston and New York. Daily except Saturday.
12.55 a.m.—Havelock, Tweed, Kingston, Perth, Smith's Falls, Ottawa.
GOING WEST—
1.25 a.m.—Myrtle, Toronto, Guelph, Goderich Hamilton, Galt, Woodstock, St. Thomas, London, Chatham, Detroit, Chicago and New York. Daily.
6.00 a.m.—Toronto (Yonge street), Owen Sound, Teeswater and intermediate points. Daily except Sunday.
7.25 a.m.—Toronto, Hamilton, Brantford, Buffalo, Rochester, Boston, New York, Galt, Woodstock, London, Chatham, Detroit and intermediate points between Peterboro and Toronto. Daily except Sunday.
9.35 a.m.—Bethany, Lindsay, Orillia, Port McNicol and intermediate points. Daily except Sunday.
2.35 p.m.—Toronto, Hamilton, Brantford, Buffalo, New York, Galt, Woodstock, London, Windsor, Detroit, Chicago and intermediate points between Peterboro and Toronto Daily.
6.50 p.m.—Lindsay, Toronto and intermediate points. Daily except Sunday.

Bicycle Tires and Tubes at Old Prices.
TUBES 75c - TIRES $1.50
DAW

ROBT. FAIR CO. LTD.

Wednesday Bargains

ALL-WOOL DONEGAL TWEEDS, 54-inch, heather colors, for ladies' knickers. Special price for Wednesday, yard **$2.00**

10 NEW SHADES IN FUGI SILKS, including white, yard **98c**

We have grouped a large variety of our **TUB SILKS AND CREPES** into one pile. These fabrics are 36 and 38 inches wide. Formerly sold $1.50 to $1.75. Special for Wednesday, yard **$1.00**

A beautiful collection of new designs in **ALL-WOOL PRINTED FRENCH DELAINES,** 28 inches wide. These usually sold at $1.35 yard. Special for Wednesday, yard **95c**

33-INCH PONGEE SILK. Regular price, 75c yard. Special for Wednesday **49c**

LADIES' PURE LINEN H.S. HANDKERCHIEFS, in all new summer shades. These Handkerchiefs formerly sold for 20c each. Special Wednesday ...... 2 for **25c**

PURE ALL-WOOL 54-INCH SPORT FLANNELS, with black stripe on white. Actual value, $3.00 yard. Special for Wednesday **$1.95**

Another great clean-up of our high-grade **WASH GOODS —RATINES, CREPES AND VOILES**—will be placed on Sale tomorrow. The season's latest fashions, and up to recently have been selling from $1.25 to $1.95 yard. Your choice on Wednesday **50c**

We place on Sale the balance of our high-grade **FLOCK VOILES,** 38 inches wide. These formerly sold at 75c, 90c and $1.00 yard. Special Wednesday... **50c**

72-INCH HEAVY BLEACHED SHEETING. Actual value, 65c yard. Special for Wednesday..... **49c**

42-INCH ENGLISH CIRCULAR PILLOW COTTON. A very superior quality. Regular price, 60c yard. Special for Wednesday **49c**

PURE WHITE LINEN DISH TOWELLING, heavy quality, 23 inches wide. Regular price, 35c yard. Special for Wednesday **25c**

PURE LINEN ROLLER TOWELLING, in stripes, plain white and plain white with fancy border. Usually sell at 25c yard. Special for Wednesday....... **15c**

EXTRA HEAVY BLEACHED COTTON, that formerly sold for 25c per yard. Special price for Wednesday .... 5 yards **$1.00**

PURE WHITE COTTON, in very good quality, suitable for making ladies' underwear and for other purposes. Actual value, 22c. Special for Wednesday, yard.. **15c**

BOYS' ZIMMERKNIT JERSEYS, sizes 26 to 32, plain navy, trimmed with red and plain khaki. Former price, 65c. Special for Wednesday **35c**

LADIES' PURE SILK STOCKINGS, in plain black, brown, silver and smoke. Sizes 8½ to 10. All perfect goods. Formerly sold at $1.10 per pair. Your choice on Wednesday **50c**

One group of a number of lines of **CHILDREN'S SOCKS,** in half and three-quarter lengths, with rolled tops. Formerly sold from 40c to 65c per pair. Your choice on Wednesday **25c**

GIRLS' ⅞-LENGTH STOCKINGS, in sizes 7½ to 10, in sand, brown, grey and cadet. These formerly sold at 85c pair. Your choice on Wednesday....... **59c**

LADIES' WHITE AND COLORED TRIMMED HATS, that formerly sold at $10.50 each. Wednesday **$4.00**

We have grouped a nice collection of **LADIES' READY-TO-WEAR HATS,** in colors, that have been selling during the season at $6.50 each. Special for Wednesday **$2.00**

NEW AUTUMN FELT HATS, in all the latest shades, now on display and sold at $2.50 to **$10.00**

36-INCH GRASS MATTING. This material is of excellent quality and suitable for cottages and verandahs. Yard **39c**

LOVELY CRETONNES. A beautiful collection of this material in rich colors and attractive designs. Regular 35c and 45c yard. Special for Wednesday.. **29c**

We have a few ends of **MADRAS AND MARQUISETTE,** in short lengths of 1½, 2 and 2½ yards. They are priced at, per end .... 25c to **$1.00**

We are showing a very large stock of lovely designs in **OILCLOTH,** suitable for halls, dining-rooms, bedrooms and kitchen, 2 yards wide. Sq. yard..... **55c**

See the splendid qualities and beautiful designs in **4-YARD LINOLEUM** that we are showing at the present time. All perfect in quality and No. 1 stock. Sale price, sq. yard **$1.05**

FIGURED VOILE DRESSES, in a good assortment of the season's best shades. Sizes 16, 18 and 20. Former value, $5.00. Wednesday **$2.50**

NAINSOOK AND LONGCLOTH CAMISOLES, prettily trimmed with lace and embroidery. Regular prices, $1.50 to $2.00. Wednesday, to clear **50c**

CREPE DE CHINE AND HABUTAI SILK CAMISOLES, in colors of flesh and black. Sizes 34 to 44. Regular up to $3.25. Wednesday for **50c**

WHITE UNDERSKIRTS, made from good quality longcloth, lace and embroidery trimmed. Regular price, $1.35. Wednesday, to clear **59c**

ZIMMERKNIT BATHING SUITS, in sizes 4 to 14 years and 34 to 38. Suitable for boys or girls. Priced for Wednesday selling at .... 50c and **75c**

ALL-WOOL BATHING SUITS, in colors of sand, brown, green, orange, grey, navy and black. Regular values, $5.00 to $6.75. Sizes 38 to 42. Wednesday, all one price **$3.50**

LADIES' FINE COTTON VESTS, in a number of attractive styles. Assorted sizes. Regular price, 85c. Clearing on Wednesday **69c**

We have grouped a number of different styles in **CHILDREN'S SUMMER VESTS,** that formerly sold at [illegible]0c and 45c. Wednesday, your choice for... **25c**

HEAR WITNESS IN SCOTT CASE

Mother of Russell Scott Testified on Behalf of Her Son.

SOME RULED OUT.

CHICAGO, Aug. 4.—(Canadian Press). — Mrs. Rilla Scott of Bay Village, Ohio, mother of Russell Scott, testified to-day in behalf of her son in the sanity hearing before Superior Judge Joseph B. David.

Under the law excluding witnesses until they have testified, Judge David ordered all alienists from court.

Mrs. Scott said Russell was her second child, born 31 years ago. A question as to the condition of her first child was withdrawn after an objection by the State.

Questions as to the birth of Russell were also over-ruled. W. S. Stewart of the defence counsel said he would connect the mother's testimony in regard to the child's birth with the insanity plea through the testimony of alienists. Stewart was granted permission to withdraw the witness for the time.

When Dr. H. S. Hulbert, first defence alienist, testified that Scott's mother "had been in ill-health and his father was alcoholic," Judge David ruled this part of the evidence out.

Dr. Hulbert said examination convinced him that the prisoner has become insane since February 14, the date of sentence to the gallows.

The defence brought out that Scott had been a drug addict, but the court halted an effort to establish habits a factor contributory to insanity.

Dr. Hulbert said Scott told him he had been persecuted by crown attorneys of Canada.

LOCALS

DR. T. P. McCULLOUGH.
Eye, Ear, N[illegible] and Throat [illegible]ialist, 166 Brock St. Phone 36W dtf

DR. A. G. HOWSON, M.D.C.M., SURGEON
Post Graduate, London, England
541 George street. 'Phone 392W.
12d-23, 25, 28, 30, 1, 4, 6, 8, 11, 13, 15, 18.—1489.

DO YOU NEED AN ACCOUNTANT?
If you want your b[illegible] aud[illegible]ed or adjusted; if not satisfied with your book-keeping [illegible]m; if you want your income tax return prepar[illegible] for this or other years, or want some dispute adjusted. H. K. Middleton 'Phone 1353. office [illegible] Charlotte St dtf

CAR FOR SALE.
McLaughlin Six, 5 Passenger Touring Car, in fine condition, just overhauled and painted. Leaving town. Will sell at a bargain. Apply 183 Charlotte street.
3d-30-1587.

PUBLIC STENOGRAPHER
All kinds of Typewriting neatly done by Miss M. McGurty, Remington Typewriter Company, 187 Charlotte Street.
3d—4, 6, 8—1604

CARD OF THANKS
Mr. and Mrs. A. E. Borland desire to thank all who so kindly sent flowers and messages of sympathy in their recent bereavement.

All Oddfellow softball players interested in entering teams in the G.W.V.A. Tournament on Civic Holiday, please turn out on Wednesday evening, August 5, at 6 o'clock, at King Edward Park for practice. Teams will be selected at that time.
2d—31—1601

THIRST QUENCHING DRINKS.
When you are thirsty and hot, you will appreciate the real cooling and refreshing drinks made with Adams' Root Beer and Adams' Ginger Beer. Easy to make and inexpensive, 15c and 25c bottles.
Bond's Drug Store, corner George and Hunter streets.

AUTO TOP REPAIRS
For Auto Curtains, Windows, get the Made-in-England Clear, Transparent Celluloid. I keep no other. Call and get your Curtains fitted out with the best. G. R. McCrea. Old stand, rear of 464-466 George St.
12d—TTS—45—1464

Around The City.

The fire department had a run out yesterday to a chimney blaze at 65 McDonnel street. The flames were extinguished before any serious damage was done.

Alfred Bishop, brought up on remand on a charge of wife assault, was again remanded this morning and will come up before the magistrate tomorrow, when the case will be disposed of. Bishop's sanity is the subject of investigation by Drs. McPherson and Hewitt.

The Crouse-Hinds Company of Toronto will send representatives here tomorrow to demonstrate their street signal system.

RIO GRANDE FLOOD

EL PASO, Texas, Aug. 4.—(Canadian Press)—Two hundred soldiers from Fort Bliss were ordered out late last night to assist farmers in a fight against a Rio Grande flood, threatening the lower valley cotton fields.

ON YOUR HOLIDAYS

If you are having your holidays and taking a motor trip or travelling on a train, you will find a Wrist Watch very convenient.

Our new Wrist Watches are very attractive, and are guaranteed.

Priced from $7 to $20.

WARNE BROS.
349 George St.
DIAMOND HALL
'Phone 880

TORONTO GIRL WINS HONORS

Miss Mona Bates Has Been Playing in Europe for Some Months.

HIGHLY PRAISED

TORONTO, Ont., Aug. 4.—(Canadian Press)—As 'Anon Setab' Miss Mona Bates of Toronto has won enthusiastic recognition as a pianist following her first continental recital in Vienna early this year. This young Canadian pianist has been playing in Hungary and Austria for some months. She has also given a recital in Dresden, Germany, European newspaper comment is very interesting.

Miss Bates' recital in Dresden was spoken of by the Suchsische Staatszeitung as follows: "The piano recital introduced us to a Canadian pianist whose name sounds like an inversion of Mona Bates, which would have sounded less exotical. She played a dignified programme and left a most favorable impression."

Der Tag, Vienna, followed the Vienna recital with this: "The owner of this strange name is a beautiful blonde from Canada, from which we are accustomed to expect all sorts of adventures but certainly not good music. But we were wrong. Miss Bates is a pianist who deserves the adjective first class."

That Miss Bates has a conspicuous pianistic talent is the comment of Dresdrer Machrichten, following her first recital in Germany. "Every indication is that hers is a pianistic talent that will make the world take notice."

Miss Bates has been orchestral soloist under several famous conductors both in America and abroad, and guest artist with the New York Symphony Orchestra, in one of Walter Damrosch's concerts. So it was not for purposes of publicity that she took the psuedonym "Anon Setab." She made her debut in Dresden and was given a wonderful reception. Following this Miss Bates gave recital at Prague, Budapest, at which latter place she was presented to the Archduchess Augusta, and at Vienna as well as other lesser places.

Miss Bates had the privilege in Europe of playing the piano of Franz Listz in Budapest. "It was one of the proudest moments of my life," Miss Bates says, "when I was granted the honor of playing on the wonderful old piano used by the great Franz Listz himself and on the sounding board of which this revered master has himself placed his signature."

"The occasion was a musicale arranged for me by Count Apponyi, member of one of the oldest families of Hungary, at his beautiful home. I think that rarely has a pianist played before a more brilliant and exclusive audience that I did on that night."

That gathering included the heads of Magyar aristocracy and political leaders, besides the American and Spanish ambassadors at Budapest, and the representative of His Holiness the Pope.

During the summer Miss Bates is playing in France and Italy. She will probably appear in London as well before taking a short rest and returning to America next fall.

BIRTH

PATTERSON.—On August 3, to Mr. and Mrs. G. Patterson (nee Florence Harrison), 984 Gerrard Street East, Toronto, a son, Leslie Gordon.

WITH HAMILTON'S GRAND OLD MAN.

Notable among the events of Field Marshal Lord Haig's trip to Hamilton was his visit to Adam Brown, the grand old man of the Ambitious City. The former commander of the British armies brought to Mr. Brown greetings from his son in England, Sir George McLaren Brown, European general manager of the Canadian Pacific Railways. In honor of the visit of his fellow-countryman, Mr. Brown donned a tam o'shanter. Despite the act that he will be a hundred years old next spring—having been born in Edinburgh on April 2, 1826—Mr. Brown is still hale and hearty.

FINANCIAL NEWS.

Sterling Exchange Steady Canadian Dollar Premium

NEW YORK, Aug. 5.—(Canadian Press).—Sterling exchange steady. Demand rates (in cents). Great Britain, 4.85 3-8. Canadian dollar 1-16 per cent. premium.

General Motors Records Rise To New High Ground

NEW YORK, Aug. 4.—(Canadian Press).—Public participation increased as trading in Wall Street to-day progressed. The demand for the so-called "Richmen's stock," selling above $200 a share, continued unabated with buying influenced by reports of capital splitups and increased dividend distributions. Continued agitation for lower taxes and increasing indications of trade expansion also were stressed by the operators for a rise as bullish factors. General Motors, which is expected to declare a substantial extra dividend this month, rose to a new record high for present stock, and was followed into new high ground by Dupont, which has large General Motor holdings. United Drug and Ginter Company also eclipsed their previous high prices. Heavy accumulation of public utilities sent several of these issues above their previous maximum prices for the year, ready absorption of recent power and light stock offerings being a stimulating influence. Call money renewed at 4¼ per cent.

Adverse Crop Reports Sent Wheat Market Up

CHICAGO, Aug. 4.—(Canadian Press).—Unfavorable crop reports from Canada, together with indications of improved European demand gave a fresh upward swing to the wheat market to-day, after a decline at the opening. Advices from Saskatchewan Province said excessively hot dry weather was turning the fields grey, and that the late wheat would suffer severely if high temperatures continued. On the other hand, initial weakness of the market here was ascribed to the fact that Liverpool quotations failed to reflect fully the advance which took place yesterday on this side of the Atlantic. Chicago opening prices, ¼ to 1¼ cents lower, September 157 to 157½ and December 156 3-4 to 157¼, were followed by a slight further sag, and then by a rise all around to well above yesterday's top level, September reaching 159 3-4 and December 159 3-4. Corn and oats trailed after wheat. Opening at a quarter cent off to a quarter cent up, September 105 3-8 to 105½, the corn market underwent a moderate general set-back and then scored gains, September touching 106 1-8. Oats started at a quarter cent decline to a quarter cent advance, September 42 3-8 to 42½. Later all the months showed a rise.

In line with hog values, the provision market averaged a little higher.

Toronto Stock Exchange Falls In Summer Slump

TORONTO, Aug. 5.—(Canadian Press).—With the exception of some interest displayed in Consolidated Smelters, the market on the Toronto Stock Exchange this morning appeared to have struck the regular "summer slump."

Trading was lethargic, transactions being scattered mostly in single lots. Consolidated Smelters opened strong and improved, then declined down to 107 7-8, a net decline of 7-8. Atlantic Sugar Common, Brazilian and C.P.R. all registered fractional improvement.

Weather Reports Lend Bullish Swing To Wheat

Winnipeg, Man., August 4. — Canadian Press. — Unfavorable crop reports from the Canadian West swing to the wheat market here to-brought about a pronounced bullish day. October advanced 6 1-2 to close at $1.45. An excellent demand also prevailed for other futures, December gaining 6 5-8c at $1.42 and May up 6 3-4c at $1.46 3-4.

Vacation Leaves Firm Tone In Mining Stocks

TORONTO, August 4. — Canadian Press. — After the holiday recess a firm tone was shown on the standard mining exchange this morning. Cons. W. D. Lake was strong at 115 and Baldwin receded fractionally to 2*3-8 Keora advanced 1 5-8 to 15 while Castle Tretheway remained steady at 90. Lorrain opened steady but declined a half to 11½.

COLONIST 'BROKE' BUT NOT BROKEN

"Alfalfa Bill," Oklahoma Pioneer, Seeks Recruits for New Venture.

THISOMINGO, Okla., Aug. 4—(United Press).—"Alfalfa Bill" Murray, twentieth century pioneer, is back but not beaten.

A year ago he left with some 60 venturesome followers to spend two years experimenting with agriculture in South America. The plan was to colonize an expanse of land in Bolivia.

Now he is back here—and his colonists are also here—and "Alfalfa Bill" is enjoying a breathing spell during which he is recruiting new colonists. He seeks new blood and harder spirits for the adventure.

With a year's experience in the profession of colonization, Colonel Murray, as he is known to the Bolivian government, is determined to make a success of it this time.

First Colony Fails.

Two months ago the last of his band returned disillusioned, homesick, almost broke. Lack of knowledge of how to cope with conditions existing there wrought havoc with the pioneers. Murray and his family were left there alone with a great tract of land and no one to work it.

Those who know him say "Alfalfa Bill" Murray is the man for the job of colonizing. Once a rich Oklahoma owner, he staked his "pile" on Bolivia. Speaker of the first state house of representatives, Murray is known here as "the sage of Tishomingo." He gained distinction as a lawyer and a politician and was one of the first settlers of Oklahoma in its wild six gun days.

His family is still in Bolivia waiting for his return with a new band of colonists.

WORLD USES CAR

And Many Come From the North American Continent.

NEW YORK, Aug. 4.—(United Press):—The whole world is riding in American motor vehicles. Evidence of the widespread use of this country's automobiles was shown by the shipment during the first half of this year, according to a statement by the National Automobile Chamber of Commerce, of sixteen motor trucks to Greenland, seven passenger cars to Iceland, while at the other extreme of climate Belgian Congo in the heart of Africa received 29 passenger cars and 87 trucks.

MAJOR DIES

QUEBEC, Aug. 4. — (Canadian Press).—Major Victor Pelletier, aged 68, A.D.C. to four Lieutenant-Governors of Quebec, died at Riviere Quelle last night.

PUT PREMIUM ON SMUGGLING

U. S. Authorizes Patrol For Detroit River to Check Activity.

100 MILE FRONT.

WASHISGTON, August 4. Canadian Press. — The immediate organization of a force sufficient to patrol 100 miles from the lower Detroit River to Port Hudson, to prevent the smuggling of liquor, aliens and contraband from Canada has been authorized by Assistant Secretary Andrews of the Treasury.

PESSIMISM FELT IN CAPITOL CITY

Washington Doubtful of Coal Situation Shown By Parley.

WASHINGTON, Aug. 4.—(Canadian Press.)— Growing pessimism from the anthracite coal parley, was shown here to-day over reports While Washington has become accustomed to all sorts of manoeuvring, in negotiations between hard coal miners and operators, the feeling here that a walkout will come September 1st is much stronger than at any time yet. The announcement that President Coolidge will not take a hand unless there is a strike, has added to the pessimism.

KERR REINSTATED.

Hero of 1919 World's Series Regains Favour of Judge Landis.

CHICAGO, Aug. 4 (Canadian Press)—Dick Kerr, former White Sox pitcher and hero of world's series of 1919 today was reinstated in organized baseball by Commissioner K. M. Landis.

WINDSOR FIREMEN SAVE BELLE RIVER

Overheated Stove Over Ladies' Wear Shop Causes Blaze.

WINDSOR, Ont., Aug. 4.—(Canadian Press).—Fire to-day threatened the whole village of Belle River, when an overheated stove in an apartment over a ladies' wear shop, conducted by Mrs. D. Desbourghs, set fire to the building. The two-storey building was gutted completely as well as an adjoining drug store, owned by Leo Sylvester. Buildings on both sides of the blaze were badly damaged and were it not for the record-breaking and heroic response of the Windsor fire department with pumper and a staff of firemen, the village would undoubtedly have been completely wiped out. The damage, according to estimates, will amount to $20,000, of which only a small amount was covered by insurance.

Miss Ella Hill, 513 Sherbrooke St., left on Sunday for a motor trip to Niagara, Detroit, Buffalo, Cleveland, during a fortnight's vacation.

CLERKS' NOTICE OF FIRST POSTING OF VOTERS' LIST

Voters' List of the **Township of Burleigh and Anstruther,** County of Peterborough.

Notice is hereby given that I have transmitted or delivered to the persons mentioned in section 9 of The Ontario Voters' List Act, the copies required by said sections to be so transmitted or delivered of the List, made pursuant to said Act, of all persons appearing by the last revised Assessment Roll of the said Municipality to be entitled to vote in the said Municipality at elections for members of the Legislative Assembly and at Municipal Elections; and that the said List was first posted up at my office at Apsley on the **30th day of July, 1925,** and remains there for inspection.

And I hereby call upon all voters to take immediate proceedings to have any errors or omissions corrected according to law.

Dated this 3rd day of August, 1925.
A. M. Windsor,
Clerk of Burleigh and Anstruther.
3d-32-1611.

PLUMBING.
New and repair work. Plumbing in all its branches...Work guaranteed. 17 years' experience.
FRED GOODFELLOW,
Successor to John Bickersteth.
428 Water St. - 'Phone 1624M

IN MEMORIAM.

In ever loving memory of my d[illegible] daughter Jeannie Watterson, w[illegible] passed aw[illegible] August 4th, 1922:
There is someone who misses [illegible]
sadly dear,
And finds the time long since [illegible]
went away;
There is someone who thinks of [illegible]
every day,
But tries to be brave and content.

I often sit and think of you, de[illegible]
When I am all alo[illegible],
For memory is the only friend
That grief can call its own.

She is gone but not forgotten,
Never shall her memory fade,
Sweetest thoughts shall eve[illegible]
Around the grave where sh[illegible]
—Ever remembered by he[illegible]

LATE WANT A[illegible]

FOR RENT — COTTAGE [illegible] mong for remainder [illegible] Apply 273 Rubidge. P[illegible]

BOARDERS WANTED—[illegible] board, central; apply 2[illegible] phone 1649J.

WANTED—A YOUNG GI[illegible] 20, with some experien[illegible] work and fond of child[illegible] 483 Water.

WOMAN WANTS WORK [illegible] day. Phone 2440.

CAR FOR SALE — OR [illegible] change for motorcycle [illegible] var St.

Pork & B[illegible] With[illegible] Tomato S[illegible]

Beans are economical i[illegible] with other foods, and [illegible] for you as meat or brea[illegible] A can of beans is a c[illegible] in itself. The nutritive [illegible] excellent and they are [illegible] We offer "Heinz," the [illegible] Pork and Beans. Sele[illegible] beans, thoroughly an[illegible] cooked. Prepared with [illegible] appetizing tomato sauce.

Small Size Tin........
Medium Size Tin........
Large Size Tin........

W. . GRA[illegible]
Corner Lock and Lansdo[illegible]
Phone 537.

25c TA[illegible]
DAY OR NIG[illegible]
Courteous Se[illegible]
Phone 752 - A. T. [illegible]

It's Up t[illegible]

If your eyes a[illegible] strained, they need[illegible] are here to take c[illegible] sight and thorough[illegible] do so. We use [illegible] "Peblo" lenses, in [illegible] cost.

A. A. FO[illegible]
PHM.B., TORONT[illegible] EYESIGHT [illegible] 373 GEO[illegible]

Stone[illegible] Navig[illegible]

Stea[illegible] ers [illegible] arrival of[illegible] and Even[illegible] boro, a[illegible] to hav[illegible] Peter[illegible] and [illegible]

Fo[illegible] apply[illegible] 548.

NA[illegible]

CH[illegible] M[illegible]

"It's confidence that [illegible]

Tomatoes [illegible]

Ripe Pears.....5 for 25c
Peaches ....4 for 25c
Huckleberries, qt. box..25c
Purple Raspberries, 3 pint boxes ......25[illegible]
Grapefruit ......2 for 2[illegible]
Cucumbers.....5c and 1[illegible]
New Potatoes, pk. .....3[illegible]
Celery, bunch ....1[illegible]

PORTE[illegible]
334 George[illegible]

Splendid Attraction
Constance Talmadge in
LEARNING TO LOVE
CAPITOL - NOW

The Evening Examiner

PROBABILITIES.
Light winds; fine and warm to-day and Thursday.

VOL. LVI., No. 30 PETERBOROUGH, WEDNESDAY, AUGUST 5, 1925 PRICE THREE CENTS

Chemong Regatta - Tomorrow, August 6th

Sailing Races — Motor Boat Races — Tilting and Novelty Races — Regatta Dance, 8.30 p.m. —Events Start at 1 p.m. Sharp — Comet Bus Service Every Hour from 1 p.m.

ANTHRACITE COAL CONFERENCE COLLAPSES BY DISAGREEMENT

Negotiations Between Miners and Operators Abruptly and Indefinitely Broken Off—Further Parleys Appear Useless.

WAGE CONTRACT EXPIRES SEPT. 1.

ATLANTIC CITY, N.J., Aug. 5 — The anthracite wage scale negotiations were broken off at an early hour last night.

The motion to adjourn sine die was proposed by C. J. Golden, president of District 9, United Mine Workers, was seconded by several operators and passed by the joint committee. The conferees reported they were in complete disagreement on the miners' demands and that further negotiations appeared useless.

Flat refusal of Samuel D. Warriner, chairman of the anthracite operators' conference, to attend the coal wage conference yesterday as President John L. Lewis, of the United Mine Workers, had demanded, was regarded as an important factor in the collapse of the parley.

Lewis has refused to comment on Warriner's reply to his demand that the "big guns" of the operators attend the conference.

Opposes Suspension

Discussing the question of a suspension of activities in the anthracite fields at the expiration of the present agreemnt on September 1, Warriner, in his letter, said:

"You again make the entirely unjustified assertion that 'the anthracite operators are not desirous of concluding an agreement and averting a cessation of operations on September 1.'

"Permit me to remind you that I proposed to you on July 9, at the joint conference, that we then and there agree that there should be no suspension. Surely you have not forgotten this proposal.

"In view of the fact that you continue to ignore the proposal which I then made, that the mines should continue to work, let me take this opportunity to repeat and reaffirm it. I would therefore suggest that, as the first act of your joint meeting to-morrow, you agree with our committee:

". That, regardless of the course the negotiations may take, there shall be no suspension of anthracite production.

"2. That as to any matters upon which we are unable to agree prior to September 1, such matters shall be referred for determination to a board of impartna persons.

"This sure way of avoiding a suspension is open to you."

Coolidge Likes His Tub But Mrs. Swims Outdoors

SWAMPSCOTT, Mass., Aug. 5.—(United Press). Enthusiasm over aquatic arts possibly engendered the feats of those attempting to swim the English Channel has invaded the summer White House.

Mrs. Coolidge is learning to swim. In the private pool a few yards from the White Court, which is filled twice daily by obliging high tides, the "first lady of the land" is taking swimming lessons. Heretofore Mrs. Coolidge has merely paddled and splashed about. Now she gets as much thrill from crossing the little pool as Gertrude Ederle will get if she conquers the Channel. President Coolidge remains faithful to his bath tub.

Monkey May Be Man's Nephew Instead Of His Parents And Orang-Outang Is Our Nearest Animal Relative

LONDON, Aug. 5.—(United Press)—The monkey may be our nephew instead of our parent, according to a late scientific declaration. The Exchange Telegraph's Melbourne correspondent to-day reported a lecture of the scientist, Prof. Wood Jones, at Melbourne University, in which he declared that exhaustive investigations led to the conclusion that the anthropoid ape was a descendent, not an ancestor of man. "Both man and the ape," he said, "sprang from the primitive tarscoid, but man was the earlier development. The orang outang, not the gorilla, is the animal nearest man. It is time to drop the erroneous assumption that Darwin proved that man was descended from the monkey. It is absurd to search for the missing link, since man's evolution occurred so early that it antedated the remains discovered in comparatively modern earth layers." In moving thanks for Prof. Jones' lecture, his colleague, Prof. Agar, remarked: "Many came believing that the ape was man's parent or at least man's uncle, and learned that the monkey was man's nephew."

Porridge of the Province To Undergo Rigid Inspection

TORONTO, August 5. — Canadian Press. — Investigation of the diet at the Toronto municipal jail, following complaints of prisoners suffering from "porridge rash" has been widened into an inquiry into the diet at all provincial institutions, prisons, county jails, and four jail farms, Hon. W. H. Price, acting provincial secretary, stated to-day.

The report on the Toronto jail will be held up for the completion of the provincial enquiry.

MANITOBA'S SECOND BEST CROP HINGES ON WEATHER THIS WEEK

Summary of Extensive Enquiries Pointing to a Bumper Harvest—Red Rust Reported in a Few Places.

YIELD TO AVERAGE 25 TO 40 BUS.

WINNIPEG, Man., Aug. 5—Manitoba has in the making the second largest crop in the history of the Province, according to a survey conducted by the Winnipeg Tribune. During the past two days more than 300 miles of widely separated territory were covered and the general summing up was to the effect that with the exception of a few isolated districts, particularly in the southern sections, the Province will produce a bumper yield.

The field experts admit that much depends upon weather conditions during the present week. Reports of red rust infection in the southern part of the province is substantiated, but in the central and northern districts this menace has not manifested itself to any extent, and many fields give indications of producing anywhere from 25 to 40 bushels to the acre.

Harvesting has commenced in several districts, but cutting will not be general for another ten days. The coarse grains are reported to be making good progress and to give promise of an average yield.

Favorable at Moose Jaw

MOOSE JAW, Aug. 5—Crop report for Saskatchewan issued Tuesday by Kern Agencies, this city, shows conditions in the Moose Jaw farming area favorable, with a need for rain slightly fell in some localities. No hail, no damage by insects and no rust has been reported.

It is expected that cutting will be general here by the end of the week cutting having already commenced Mortlok, west of the city and near Tuxford, to the north, where white tip has begun to damage standing fields of grain.

Rain at Saskatoon

SASKATOON, Sask., Aug. 5—Fairly heavy rain fell at Biggar and Keppel, Sask., Monday night. In the Biggar district on light soil grain had been burning very badly, and the rain is expected to add several bushels to the acre to the crop there.

5 ALIENISTS SAY SCOTT IS INSANE

Three Jailers Disagree; Many More Witnesses to be Heard.

CHICAGO, Aug. 5. — (Canadian Press).—The effort to save Russell Scott from the gallows by proof of insanity was concluded yesterday with the testimony of five alienists that they had found him mentally deficient. Three jailors who guarded Scott in the death cell testified for the prosecution that they believed him sane. Fifteen other lay witnesses and five State alienists are still to be heard. The case probably will go to the jury on Thursday.

KILLED ON HIGHWAY.

Young Girl Jumps Off Truck in Front of an Automobile.

Press. — Fourteen year old Mabel Gifford met almost instantaneous deathdeath on the London-St. Thomas paved highway, near the village of Scottsville yesterday afternoon. The girl is reported to have dropped off a motor truck and ran directly in the path of a Detroit car proceeding northward.

BRITISH BLOCKADE.

Chinese Ports Will Be Closed if Boycott Continues.

LONDON, Aug. 5. — (Canadian Press). — A despatch to the Daily Mail from Hong Kong says that a British blockade of Chinese ports is foreshadowed in Hong Kong official circles if the anti-British outrages and boycott continue.

Urge Strike.

HONG KONG, Aug. 5.—(Canadian Press).—At a meeting of the workers in Canton yesterday a resolution was passed, urging a strike, as more effective than the boycott, "in fighting the Imperialists."

WANTED — PHYSICIAN FOR CANADIAN GENERAL ELECTRIC MUTUAL BENEFIT SOCIETY. APPLICATIONS MUST BE IN BY AUGUST 6TH. — F. A. SHANNON, SECRETARY
6d31-1557

WEDNESDAY EVENING, AUGUST 5TH.
ON THE LAWN OF THE IMMACULATE CONCEPTION CHURCH WILL BE HELD A LAWN SOCIAL AND SALE OF GOODS FOR PURPOSES OF CHARITY. A PROMINENT FEATURE WILL BE A TRIAL OF SKILL FOR A PURE-BRED REGISTERED HOLSTEN HEIFER, 15 MONTHS OLD, OF THE FAMOUS MAY ECHO STRAIN. COME AND SEE! YOU MAY BE THE SUCCESSFUL COMPETITOR! ADMISSION FREE.
6d31 1560

HEROIC YOUNG BOYS SAVED PLAYMATES

MOOSE JAW, Sask., Aug. 5.—(Canadian Press).—Harry and Arthur Webster, young sons of Mr. and Mrs. H. Webster, Chaplin, Sask., performed heroic deeds yesterday when they saved from drowning two playmates who went beyond their depth at a swimming hole near Central Butte. The boys had gone under three times before being rescued.

JAIL ON FIRE AT BALTIMORE

Guards Ready With Guns to Halt Prisoners' Attempts to Escape.

NO DISORDER.

BALTIMORE, Md., August 5. — Canadian Press. — All down town fire fighting apparatus and a heavy police guard were rushed to the Maryland penitentiary here at noon today to fight a three alarm fire which attacked the shops of the penitentiary and the city jail.

The fire started in a furniture factory in the rear of the prisoners' dormitory, next to the city jail.

From within the walls came word that there was no disorder among the prisoners and the guards were ready to halt by gun fire any attempt by the prisoners to take advantage of the emergency.

DOG OWNERS MEET AGAIN TO-NIGHT

Everybody Interested is Invited to Take Part in Discussion.

Dog owners and fanciers are again reminded of to-night's regular weekly meeting in the Chamber of Commerce.

It is getting close to the time the dog show will be held in connection with the Peterborough Industrial Exhibition, and there are important matters that will be taken up to-night for discussion.

NEW WARSHIPS.

House of Commons Adopts Government's Naval Estimates—Construction Planned.

LONDON, Aug. 5 (Canadian Press)—The House of Commons last night finally adopted the government's naval estimates including a program for the construction of new warships. The bill was passed by a vote of 305 to 127 without debate.

LEAVES JOB ON LEPERS' ISLAND AFTER 25 YEARS

John D. McVeigh Has Been Superintendent at Molokai.

REVIEWS SERVICE

Industry, Movies and Chaulmoogra Oil Specific Have Been Great Steps.

HONOLULU, Aug. 5.—(Associated Press).—Almost a quarter of a century in the service of the inmates of Kalaupapa, the "saddest spot on earth," on "the lonely leper isle of Molokai," was completed recently when John D. McVeigh retired as superintendent of the settlement and assumed a supervisory and advisory position for the leprosy receiving station at Kalihi, Honolulu.

McVeigh was succeeded as superintendent by Ralph L. Cooke, former superintendent of the wireless department of the Mutual Telephone Co. Dr. W. J. Goodhue, who has served as physician at the settlement since 1902, also retired and was succeeded by Dr. Harold Marshall, who has been at the settlement in Louisiana.

Reviewing his service on the small triangular shelf between raging ocean breakers and the virtually impassable windward cliffs of Molokai which houses the settlement, McVeigh said that the three greatest changes were the building of a poi factory, the introduction of motion pictures to the colony, and the discovery of the Dean Chaulmoogra oil specific for the treatment of the inmates. These provided palatable food, distraction for the mind, and relief and perhaps cure for the body, he said.

The Chaulmoogra oil specific is more efficacious at the Kalihi receiving station, for its greatest effect is obtained in the early stages of the scourge and Kalaupapa receives only relatively advanced cases. So highly does McVeigh regard the treatment that he predicted the close of the Molokai settlement within 20 years if diseased persons would surrender themselves and receive injections in time. Education and the enlisting of public support for the territory's fight against leprosy are aims to which he intends to devote himself.

"Almost every passenger steamer arriving here from the mainland

(Continued on page 3.)

PROGRESSIVES BAR REPORTERS FIRST

Will Discuss Relations With Other Federal Parties.

REGINA, Sask., Aug. 5.—(Canadian Press).—One of the first acts of the 53 delegates and Federal members of Parliament attending the Provincial Progressive Convention here yesterday was to exclude the press. A committee was appointed to draw up statements to be published after each session.

Little was accomplished Tuesday morning beyond registration and consideration of the form of agenda, the main items of which are the relation of the Progressive party to other parties and to their fellow-members in the House. Those in attendance also will consider election matters under four sub-heads of platform, finance, publicity and organization. John Evans, M.P., Saskatoon; T. H. McConica, M.P., of Weyburn, and J. F. Johnston, M.P., of Last Mountain, were present at the opening.

SEE NO RELIEF IN ANTHRACITE MINE OUTLOOK

Negotiations For Working Contract Broken Off and Strike Inevitable.

SEPTEMBER 1.

Miners Check Owners' Proposal By Demand For New Advantages.

ATLANTIC CITY, N.J., Aug. 5. —(Canadian Press).—Suspension of work on September 1st by 158,000 anthracite coal miners in the Pennsylvania field appears certain unless an outside influence, Federal or State, bring together the United Mine Workers and anthracite coal operators.

Negotiations for a working contract to replace the one expiring on August 31st were broken off here last night.

John L. Lewis, president of the United Mine Workers, charged that the owners wanted to cut wages to "increase profit margins," and that they had opposed every "constructive suggestion that would have meant cheaper coal."

The conference then voted to adjourn.

Miners are demanding as the terms for a new contract that wages be increased 10 per cent. for contract miners and $1 additional for all-day workers, recognition of union with adoption of check-off, two-year contract and various other advantages.

REEVE APPEALS ON ASSESSMENT

Oxford County Council's Equalized Valuation to be Laid Before Court.

HEARING MONDAY.

WOODSTOCK, Ont., Aug. 5. — (Canadian Press).—The threat made by Reeve Johnston of South Norwich to the effect that he would appeal to the Lieutenant-Governor against the equalized assessment of Oxford County on the ground it was unjust to increase the assessment of his township by two dollars per acre was made good yesterday when, in response to an order from the Provincial Secretary's office, a court was convened to hear the appeal of Reeve Johnston.

The court, which was composed of Judge Wallace of Oxford, Judge Boles of Norfolk and Sheriff McGhee of Oxford, met Tuesday afternoon and adjourned after inviting the Reeves of all the municipalities of Oxford to be present to give evidence at the next session on Monday next. The assessment of South Norwich prior to the increase was $44 an acre, and was the lowest of any township in the county. At the June session of the County Council, on resolution of Warden Innes, adopted by the Council, it was raised to $46.

Sheep Tonic Brings Hope For Bald Heads

LONDON, Aug. 5.—(United Press).—Here is hope for baldhead men.

According to assertions made at Chester, England, before a meeting of sheep breeders, a Japanese scientist has just compounded a new tonic which when injected into the veins of a sheep produces an ordinary year's growth of wool in two months time.

Under the new method it is said two or three shears a year are possible where formerly breeders only got one.

Up to the present time, so far as is known, the new tonic has not been tried on human beings.

EXHIBITION IS TO BE BIGGEST EVER PLANNED

Directors Turn Out in Force to Make Final Arrangements. ONE DAY FREE.

Children's Day to be Observed Wednesday—Half Holiday.

More than forty directors of Peterborough Industrial Exhibition Board met last night to make further arrangements for the coming Fair. Enthusiasm was general, as the directors contemplated an enlargement of the Exhibition and a record number of entries. One of the features was the large number of county members of the board present.

It was decided to hold one free day Tuesday—when the side shows will all be in place and Al. Sweet's Singing Band will be present. Wednesday will be Children's Day, with all the exhibits in place and the buildings open. The Board of Education and the Separate School Board are being asked to grant a half-holiday on that day so that the children may take advantage of the big Fair. The musical ride, so much talked of in Toronto and elsewhere, will be a part of this year's show.

Never before have the directors presented so enthusiastic a front and so optimistic an outlook as this year. They are all pulling together in perfect harmony and the result of this co-operation is seen already in the smooth-running preparations It will be seen by the citizens in general when the Exhibition opens on September 15.

69,000 HARVEST HANDS REQUIRED FOR WEST CROP

Prairie Province Will Likely Supply 19,000 Men—Rest From the East.

OTTAWA ESTIMATE.

Department of Immigration Not Arranging For Help in Old Land.

OTTAWA, Aug. 5. — (Canadian Press).—Enquiry at the Department of Immigration and Colonization yesterday elicited the information that approximately 69,000 harvest hands would be required for this year's western crop. Of this number, it is estimated that the Western provinces will supply about 19,000, and that a complement ranging from 30,000 to 35,000 may be secured from Eastern Canada, owing to the early harvesting in the East. No definite indication, however, had been given as yet by the railways in regard to the number available from the East.

"Are you arranging a programme to bring harvesters from the United Kingdom?" the Department was asked.

"We have never arranged any programme of this kind," was the reply. "It is always left to the transportation companies, but, as in the year 1923, we are always prepared to co-operate. There can be no doubt that if we were approached by transportation companies for co-operation in bringing harvesters from the United Kingdom to Winnipeg, at an approximate rate of twelve pounds, arrangements could be put under way at once which ought to bring anywhere from 3,000 to 5,000 men who would fit in in the harvest work. We have, however, not been approached by any transportation company, so far. It may be, however, that they expect to get the required number from Canada and the United States."

EXECUTIVE RECOMMENDS TAKING BISHOP BIDWELL'S RESIGNATION BECAUSE OF HIS WIFE'S ACTION

Head of Ontario Diocese Retires When Wife Joins Roman Church.

ELECTED IN 1913.

Brilliant Career Ends and Bishop May Take English Parish.

KINGSTON, Aug. 5 (Canadian Press) — The resignation of the Right Rev. E. J. Bidwell, D.D., Bishop of the Diocese of Ontario, submitted some time ago to the House of Bishops of the ecclesiastical province of Ontario, owing to the fact that his wife had joined the Roman Catholic faith in Kingston, was today submitted to the executive committee of the synod by the Archbishop of Algoma, who asked for its opinion. After due deliberation the executive decided to recommend that the resignation be accepted. Two months ago Bishop Bidwell went to England in connection with the Church of England emigrating settlement scheme, he being chairman of the Canadian Anglican Committee. Mr. Bidwell sailed for England on July 18. His lordship is expected to return to Kingston at the end of August.

Elected on First Ballot

Bishop Bidwell was elected Bishop of Ontario by the Synod in 1913 on the first ballot, a circumstance said to be without parallel in Canada.

He was born in England and as a scholar stands in the front rank of the clergy of his church in Canada.

Bishop Bidwell was ordained deacon in 1891, and a priest the following year in Worcester, England. He was assistant master of Leamington college, succeeding to the head mastership, which he held for three years, to 1897. For the six years following he was head master King's School, Peterborough, coming to Canada in 1903. For six years he was head master of Bishop's College, Lennoxville, Que., and was inducted dean and rector in St. George's Cathedral, Kingston, in February 1909.

Mrs. Bidwell was Frances Mary Morris, daughter of Joseph Morris of Leamington Spa., England. They were married in 1894 and there are one son and five daughters of the marriage.

Toronto Anglicans have not been taken unawares by the official announcement of the resignation of the Bishop of Ontario. Among the clergy of the Anglican Church appointment of Rev. Canon H. F. D. Woodcock, rector of Christ Church, Toronto, as commissiary of the the Diocese of Ontario yesterday indicated that some line of action was contemplated in connection with the administration of the diocese.

Members of Toronto clergy who have been visiting Kingston within the past few months have been told of the decision of Mrs. Bidwell to join the Roman Catholic Church. As far back as February last, the press were informed. Last night, Bishop Bidwell had confided to a Toronto rector the information that Mrs. Bidwell had taken the first steps toward her reception into the Roman Catholic Church. His Lordship, Bishop of Kingston at that time, seemed to be greatly distressed, because he regarded his wife's action as prompted by "direct opposition to him."

Dissatisfied with Church

In discussing the resignation of Bishop Bidwell, a leading Anglican said last night that he understood that Mrs. Bidwell quite openly expressed her "dissatisfaction with the administration of the Church of

(Continued on page 11.)

WOMAN DIES IN AUTO SMASH-UP

Hurled Through Windshield When Two Cars Collide.

KILLED INSTANTLY.

CORNWALL, Aug. 5.—(Canadian Press).—Thrown through the windshield when the car in which she was riding was struck by another automobile, Mrs. W. C. McGuire, wife of Dr. McGuire, of Cornwall, was instantly killed last night.

The two cars, driven by Dr. McGuire and James Blanchard, were locked tightly together, and when stopped were thrown some distance apart.

FARMER SUPPORT ASSURED MEIGHEN

Progressive Measures Will Receive Progressive Backing.

REGINA, Aug. 5. — (Canadian Press).—When the Government introduces progressive measures they will be given Progressive support, declared Robert Forke, M.P., leader of the Progressives in the Federal House, who addressed a largely attended public meeting here last night.

"I am prepared," continued Mr. Forke, "to say the same thing to Rt. Hon. Arthur Meighen, when he introduces Progressive measures he will get Progressive support."

Mr. Forke described the 1925 budget as a stand-pat budget, and went on to declare that high protection was more likely to lead to United States domination than free trade between the two countries. The Progressive leader declared great fault of the King Government was that it had not stood true to the Liberal platform, while he said the Progressives would appreciate it if ability to bring forward something constructive.

WASTE MENACE.

Forest Fires Eat Up Canadian Revenue Again.

VANCOUVER, Aug. 5.—(Canadian Press).—Millions of feet of merchantable timber are being destroyed, settlements, homes and logging camps are threatened and thousands of acres of timber and bush lands are being burned over by numerous forest fires, prevailing all over the province.

COLDSPRINGS SUNDAY SCHOOL EXCURSION FRIDAY, AUGUST 7TH, TO HARWOOD AND WALLACE'S POINT. STEAMER STONEY LAKE LEAVES GEORGE ST. WHARF, AT 8 A.M. 2d-32-1600

THURSDAY HALF-HOLIDAY TRIP TO GORE'S LANDING, AND HARWOOD, AUGUST 6TH. STEAMER STONEY LAKE LEAVES THE GEORGE STREET WHARF AT 1.30 FOR GORE'S LANDING AND HARWOOD. ROUND TRIP 75c. 3d31 1595

DUESSELDORFF TO BE FREED

Council of Ambassadors Today Orders Evacuation of Three Towns.

OCCUPIED IN 1921.

PARIS, Aug. 5.—(United Press). —The Council of Ambassadors today instructed the Allied Military Committee to execute the evacuation of Duesseldorff, Duesburg and Ruhrort, occupied independently of the Ruhr by the Allies in March, 1921.

The occupation of the three important German towns followed the refusal of the German Foreign Minister Simons to accept the reparation terms laid down by the London Conference of 1921.

Duesseldorff has since been occupation headquarters for the French.

DE VALERA IS NOT A SCHOOL-MASTER

President Sends Denial to American Association.

NEW YORK, N. Y., Aug. 5. — (United Press). — The American Association for the recognition of the Irish Republic to-day received word from President De Valera, denying recent reports that he was seeking the mastership of an Irish school.

AT ST. HELENA.

Prince of Wales Visits Scene of Napoleon's Exile.

ST. HELENA, August 5. — Canadian Press. — A guard of honor of British ex-service men, boy scouts, and girl guides, and enthusiastic crowds, welcomed the Prince of Wales here yesterday when he landed from the Battleship Repulse for a short stay on his way from Cape Town to South America.

The Prince went to Government House where he received prominent members of the community. Later he visited Long Wood, where Napoleon was interned, and was shown around the estate by the caretaker.

FLOATING BODY FOUND.

OTTAWA, August 5. — Canadian Press. — The body of an unidentified man of about middle age, presumably a river driver, was found by rivermen in the Chats Rapids opposite Fitzroy harbor. It is supposed the man had fallen into the water a considerable distance above the river, and had drifted down to Chats Falls. No inquest will be held.

CITY TAXI 25c
UP-TO-DATE SEDAN CARS
Day or Night Service
Special Prices for Trips
PHONE 2240
Bryden Weese, manager.
24d-51-1580

BOARDERS WANTED

WANTED—BOARDER OR TWO TO room together. Apply 491 Aylmer street. 6d-31-1360

BOARDERS WANTED—ROOM AND board, central; apply 273 Rubidge; phone 1649J. 3d-32-1468

HELP WANTED—Female

FEMALE HELP WANTED—YOUNG girl for light housework. 204 Brock St. 3d-32-1473

WANTED—ONE HUNDRED WOMEN for hand crochet work, constant work; Elliott Mfg. Co. Ltd., Rink St. 12d-32-1507

WANTED—A YOUNG GIRL 18 OR 20, with some experience of housework and fond of children. Apply 483 Water. 3d-32-1610

HOUSES, REAL ESTATE

FOR SALE — NEW HOUSE ON Monagnan Road, centre hall plan; oak floors throughout. Moderate price. Terms to suit purchaser. Apply 437 George street. dtf

FOR SALE—ONE DOUBLE HOUSE and one frame house on London street on very easy terms of payment. Or will rent to suitable tenants on prospect of buying. For further particulars as to terms, etc., apply to The Review Office, Peterborough. 26d-50-1552

FOR SALE — SITUATED NEAR lakeshore town, 8 acres of choice gardening property, 4½ acres orchard, coming into full bearing; house and barn; electric light; furnace. A great opportunity. Inquiries: Box 1402 Examiner. 2d-5, 7—1462

FOR SALE OR TO RENT—MAPLE Grove Farm, 200 acres, lot one, concession twelve, Cavan; ideal for stock or general farming. Good house, stone foundation, frost proof cellar; good barn, stone foundation 30 x 60; good water, flowing spring in pasture; 25 acres good wood, maple and basswood; splendid pasture; terms easy; immediate possession; 13 miles from Peterborough; 3 miles from Bethany; 3-4 mile from Franklin P.O. Apply at the Review Office, Peterborough. 26d-50-1553

NOTICE

MIRRORS RE-SILVERED, LIKE new. 34 Stewart. 6d-31-1357

NOTICE—PLUMBING AND HEATING general repairs. Fred Goodfellow phone 1624m. 6d-34-1428

BOATS FOR HIRE—BY THE HOUR, day, week or month. Rates reasonable. Phone 2424W. Reid's Boat Livery, Lansdown St. E. 52-182-238

CHIMNEYS AND FURNACES Cleaned Phone 1851w. 26d-36-1019

NOTICE—HENRY BROS., CARPENters and builders. Estimates given on new and repair work. Hardwood flooring a specialty. 'Phones 1024 or 2009W. 592 Aylmer street.

DR. BUCHANAN, F.R.C.S., Edinburgh MEDICAL. M.R.C.S., Eng., L.R.C.P., London. Eye, Ear, Nose and Throat Specialist. Hours 9-11, 2-4 p.m., and 7-8 p.m. 'Phone 519. Office, corner Water and Murray streets.

DR. O. C. CRAGG— Eye, Ear Nose and Throat Specialist. Office 295 Charlotte street, formerly occupied by Dr. Neal. Hours—9-11 a.m., 2-4 p.m., 7-8.30 p.m. Telephone: House 980J. Office 3185.

BARRISTERS AND SOLICITORS

S. W. REID—Barrister, Solicitor, etc. Successor to A. E. Dixon. 397 1-2 George street. 'Phone 630.

GORDON & O'BRIEN — Barristers, Solicitors, Notaries. Money to loan on easy terms. Special attention to Patents and Trade Marks. Phone 219. G. N. Gordon, K.C., M.P., J. A. O'Brien.

A. T. MEDD—Barrister, Solicitor, Notary. Office over the Dominion Bank, corner of George and Simcoe streets. Telephone No. 22. Private funds to loan at current rates upon easy terms.

O'CONNELL & CONKERY—Barristers, Solicitors and Notaries. Money to loan at the lowest current rates of interest. Daniel O'Connell, John R. Corkery. Hunter street, two doors west of the Post Office.

DUMBLE & JOHNSTON—Barristers, Solicitors, etc. Office, over the Toronto Savings and Loan Company, George Street. D. W. Dumble, K.C., W. Johnson.

R. R. HALL—Barrister, Solicitor, etc. Peterboro, Ont. Office, corner of Hunter and Water streets, over the Canadian Bank of Commerce. Trust Funds to loan on easy terms of payment.

JAMES FORDYCE STRICKLAND— Barrister, Solicitor, Notary Public. Peterboro. Phone 191. Money to loan. 375 Water street.

WILFRID F. HUYCKE, Barrister, Solicitor. Notary Public. 395 Water street. Telephone 239.

PECK, KERR & McELDERRY, Barristers, Solicitors and Notaries. Offices, Water street, Peterboro. Money to loan at the lowest current rates of interest. Telephone 1950. E. A. Peck, F. D. Kerr, K. C., V. J. McElderry

F. T. WEBSTER, Ontario Land Surveyor, Registered Professional Engineer, formerly with Lewis and MacRostie of Ottawa. 332½ George St.

AGENTS WANTED

AGENTS WANTED — HIGH GRADE stock, splendid service and fair treatment makes our agency profitable. We want now a Salesagent for Peterboro district. Write Pelham Nursery Co., Toronto. 26d-32-924

FOUND

FOUND—BAY MARE STRAYED ON Premises of David Johnston, North Monaghan; owner may have same by proving property and paying for this ad. 3d-32-1605

LOST

LOST—EXAMINER ROUTE BOY'S No. 14 Pay Envelope; on Brock St. between Donegal and Park St. Please leave at Examiner. 3d-31-1433

LOST—SATURDAY NIGHT: GENTLEman's cuff link with monogram. Phone 1267J. 3d-31-1429

LOST — PAIR OVERALLS, 2 PAIR Stockings; Apply 337 Aylmer St. 3d-32-1453

LOST—BETWEEN CHARLOTTE ST. and Little Lake Cemetery, black folder pocket book, containing sum of money; also key of Ford car; owner's name inside; a reward will be given if left at Examiner or 21 Crescent St. 3d-33-1474

FOR RENT

TO RENT—ON SEPT. 1, 1925, NO. 374 Water St., apply 437 George St. dtf.-1577

TO LET — HOUSE AND APARTments; phone R. C. Braund. 10d-36-1394

FOR RENT — MODERN HOUSE, newly decorated; Apply 583 Aylmer. 6d-36-1477

FOR RENT — THREE UNFURNISHed rooms with use of bath; apply 71 McDonnel. 3d-31-1419

FOR RENT — FURNISHED ROOM; 469 Water St. 3d-32-1452

TO RENT — APARTMENT; NEWLY decorated; hardwood floors; all conveniences; central; location; rent reasonable; apply 212 Hunter St. 3d-31-1423

TO RENT — FURNISHED APARTment; heated; fireplace; balcony and sun parlor; apply 264 Hunter St., Apt. 2. 6d-35-1443

TO RENT—7 ROOM HOUSE; CONveniences; Charlotte St., phone 2018F. 6d-35-1444

TO RENT—GARAGE; SOUTH END; apply 440 George St.. 3d-33-1615

TO RENT—TWO COTTAGES, FURnished, close to Peterboro; apply Pete Nichols, R. R. No. 1 or phone Lakefield, 542 ring 33. 3d-32-1454

TO RENT—NEW APARTMENT: 5 rooms, heated; light, garage and water; down town district; apply 190 Brock St., side entrance. 3d-32-1445

TO LET—ONE 7 ROOM HOUSE; all conveniences; 260 Euclid Ave. rent $15.00; apply 221 George. 3d-32-1456

TO RENT — APARTMENT 176 1-2 Simcoe St., front sitting room, two bedrooms,dining room, kitchenette, gas electricity, bath. Box 1461 Examiner. 3d-32-1461

TO RENT—HOUSE IN WEST END; rent reasonable; apply 212 Hunter St. 3d-31-1424

TO RENT—FURNISHED BEDROOM, central; board if desired; phone 2099J. 3d-31-1421

TO RENT—FURNISHED ROOMS, all conveniences, close to car line, board if desired. Apply 382 Stewart St. 3d-33-1469

TO RENT—$20 PER MONTH—VERY central; small 5 roomed cottage; also 7 roomed brick, close to C.G.E., $25 per month; phone 272. 5d-32-1398

TO RENT — 496 BOLIVAR ST., 7 roomed brick house, conveniences, $20; apply 311 Boswell Ave. 4d-31-1408

TO RENT—CLEAN, COMFORTABLE, well decorated house; central; conveniences; reasonable rent; Apply 183 Antrim, phone 2211F. 6d-32-1379

TO RENT — TWO UNFURNISHED Rooms for light housekeeping; heated; ground floor; central; $5.00 a week; apply Box 1349 Examiner. 12d-36-1349

TO RENT — 2 ROOMS FOR LIGHT Housekeeping; all conveniences; on bathroom floor; heated; use of phone; Apply 230 Dublin St., phone 1309m. 12d-32-1247

TO RENT—SEVEN-ROOMED BRICK house, all conveniences, except furnace. 302 Water street; also blacksmith shop for sale or to rent. Apply 608 Homewood Ave. Phone 1925W.

HOUSE TO RENT— 539 DOWNIE street. Apply 437 George street. dtf-1337

FOR RENT
MODERN HEATED APARTMENT IN Bank of Commerce Building. Immediate possession. Apply, 437 George street dtf

FOR RENT—HEATED OFFICE ON George street. Apply 437 George street. dtf

FOR RENT — APARTMENT "D" Nova Scotia Apartments. Immediate possession. Apply 437 George Street. d t 1

IT PAYS TO ADVERTISE.

HILL, WEDDELL & HILLS
General Insurance Agency
ESTABLISHED 1883
Phone 14 124 Hunter Street West

EDDA MUSSOLINI IS NEW HEROINE

Saves Older Companion From Drowning at Italian Resort.

CASTOLICA, Italy, August 5. — United Press. — Edda Mussolini, 14 year old daughter of Premier Mussolini is a heroine to-day for saving an older companion from drowning here.

Miss Mussolini saw that the girl was unable to reach shore due to stron winds so she unhesitatingly swam out to her and reached her.

HEADLINE: Travels 1800 Miles, Misses Husband."

She is excusable. It was a long shot.

Summer Cottages To Rent

FOR RENT — COTTAGE AT CHEmong for remainder of season. Apply 273 Rubidge. Phone 1649J. 3d-32-1467

TO RENT — FOR AUGUST: WELL furnished cottage at Chemong on lake front; phone 2316. 3d-33-1616

SALESMEN WANTED

WANTED — RAGS, BONES, OLD stoves, copper, brass, zinc, rubber, auto tires, wood ashes. Will send a man and clean your cellar or ash house ,free of charge. Address Stevens, 364 Mark street, or 'phone

HELP WANTED—Male

DECK HANDS WANTED—STONEY Lake Navigation Co., apply 494 Park St., phone 548. 3d-32-1607

BUSHMEN WANTED —SCHROEDER Lumber Co., Papesley; apply to Gile's Store, 618 Bethune St. 6d-34-1420

MALE HELP WANTED — EXPERIenced farm hand; apply F. A. Easton, Keene. 3d-32-1603

EXPERIENCED FARM HAND—year round, steady employment for the right man; E. Butler, R. R. 7, phone 311 ring 21. 3d-32-1448

MALE HELP WANTED—MAN FOR farm work at once; apply S. H. Perks, R. R. 7. 3d-32-1446

MALE HELP WANTED — AN ALL round chore man at Burleigh Falls; for information call Park's Hotel. 3d-33-1621

FOR SALE

FOR SALE — DEW WORMS FOR sale. 75c per hundred delivered. Phone 1763J. 6d-34-1417

FOR SALE OR TO RENT—LARGE house, brick south end; apply 46 Frank, after 6 p.m. 3d-31-1413

FOR SALE—2 BROOD SOWS AND 5 acres of oats; H. Bradburn, east of Curtis Brick Yard. 3d-32-1450

FOR SALE—BICYCLE—22" FRAME, cheap; apply 561 George St. 6d-36-1470

FOR SALE—YOUNG CANARIES—548 Water St. 3d-33-1476

FOR SALE—BUGGY, NEARLY NEW, set of single harness; apply 440 George St. 3d-33-1614

FOR SALE—COCKEREL SPANIEL Pups; Apply 268 Dalhousie. 3d-32-1449

FOR SALE—TEA ROOM FOR SALE; for particulars apply Box 1447 Examiner. 3d-32-1447

FOR SALE — GAS STOVE; COSY Home Range; Cook Stove and Hall piece. Apply 420 Stewart. 3d-33-1473

FOR SALE—PARLOR AND KITCHen chairs, kitchen cabinet, table; also two folding sleeping couches; all in good condition; phone 2289 evenings. 3d-31-1439

FOR SALE—BELGIAN POLICE DOG Pup, 8 months old, good disposition, fond of children; reasonable price; Address Box 1466 Examiner. 3d-32-1460

FOR SALE—COOK STOVE IN GOOD condition; apply 472 Park St. 3d-32-1464

FOR SALE—PIANO IN A1 CONDITion; household goods; clothing for boy 16, overcoat and rain, suitor washing utensils ,coal heater, board and pipe. 305 Park street. 3d-31-1415

FOR SALE—20 FT. MOTOR BOAT, 12 h.p., 3 cyl. St Lawrence engine. Phone 1896w. 6d-34-1431

BAIT FOR SALE—FRESH BIG DEW Worms; great fish catchers; 65c per 100. Phone 1540m. 3d-d.h.

FOR SALE—1 SIDEBOARD $6.00; chest of drawers $4.50; Gas stove $12; coal oil stove $7; $4.00 round tables; sulky $2.50 and $2.00; Rockers, Chairs, Dressers, Hall Rack, Stands; Cups and Dishes, etc. J. Boorman 243 McDonnel St. 3d-32-1456

FOR SALE — COAL OIL STOVE with oven $6; three-burner Gas Plate with oven $4; Sideboard $7; Dressers $7 up; wash stands $1 up; desk $5; parlor tables $2; iron beds, rockers, chest of drawers, piano lamp, electric grill, leather diners, kitchen chairs, buffet, refrigerator, garden hose, Singer sewing machine, blinds, boilers, dishes, sealers, and other articles. Apply 59 Aylmer. 3d-31-1430

FO SALE—CALL PURDY LUMBER Co. for wood; reduced prices; Cedar Buttings $2.50 per load; Mixed Slabs, $3.50 per half cord, cut 12 inch; orders taken now for lumber buttings, $5.00 per large team load; hardwood lumber buttings, $6.50 per team load; rough and dressed lumber, shingles, etc., for sale; telephone 650; evenings 1932w. 12d-38-1391

MANY ANSWERS IN A $2500 CONTEST

Announcement of Winners Will Be Made Soon—Judges Busy.

Unusual interest is being shown in the big prize contest of the Coca-Cola Company of Canada, Ltd., and as the time draws near for the announcement of the winners the many residents here and nearby who sent in entries are in eager suspense to learn who will win the first prize of $1,000.00 for the best answer to the question, "When do you enjoy Coca-Cola most?"

Many letters have been received asking for the date on which the announcement of the winners will be made. According to Mr. W. M. Brownlee, Managing Director of the Coca-Cola Company of Canada, Ltd., the work of selecting the winners is well under way and it is expected that the judges will make their final decisions in about a week or ten days. The winners then will be announced immediately.

The judges of the contest are: His Worship, Thomas Foster, Mayor of Toronto; and Messrs. E. L. Ruddy, President, E. L. Ruddy Company, Ltd.; William Wallace, of the Toronto "Star"; R. K. Stocks, Advertising Manager of the Toronto "Globe"; Mark S. Hogman, Advertising Manager, "Saturday Night"; C. M. Pearson, of J. B. Rathbone, representing the Vancouver "Sun" and the Halifax "Herald"; and W. M. Brownlee, Managing Director, the Coca-Cola Company of Canada, Ltd.

In addition to the big first prize of $1,000.00, there is a prize of $300.00 for the person sending in the second best answer; $200.00 for the third best and prizes of $5.00 each for the two hundred next best answers.

As the contest is open to all Canadians, thousands of answers have been sent in from all sections of the Dominion — from Halifax to Vancouver Island, and even from the far north Yukon and North-West Territories . Readers of this paper should watch the pages closely for the announcement of the winners.

AUTOS FOR SALE

$150 4 CYLINDER McLAUGHLIN; good condition; apply 370 McDonnel

CAR FOR SALE — OR WILL EXchange for motorcycle. 491 Bolivar St. 3d-32-1441

CAR FOR SALE—FORD TOURING; cheap for quick sale; good running order; 272 Water St. 3d-32-1455

TRUCK FOR SALE
BIG SNAP IN TWO TON INTERNAtional Truck; Apply A. Brown, McLaughlin Garage, Water St., phone 126. 6d-36-1618

FOR SALE — SNAP; McLAUGHLIN Touring, A1 condition; 558 Gilmour St. 3d-33-1617

WORK WANTED

WOMAN WANTS WORK BY THE day. Phone 2440. 3d-32-1440

WORK WANTED—BY EXPERIENCed housekeeper and cook; phone 1814m. 3d-32-1596

BABY CARRIAGES, ETC.

FOR SALE—1 BABY BUGGY; 1-2 dozen pictures and 1 washing machine; apply 288 Wescott. 3d-32-1463

WANTED

ROOMERS WANTED — TWO FURnished rooms; very central; apply 228 Charlotte. 3d-33-1472

WANTED—A PARTNER WITH A small capital in a well established business or would sell at a reasonable price. Apply Box 1414 Examiner. 3d-31-1414

WANTED TO BUY—SECOND-HAND Pianos; upright; in good condition. Box 1437 Examiner.. 3d-31-1437

WANTED—HENS AND CHICKENS— Phone H. F Doig. 2097F. 52d-62-1017

SUMMER COTTAGE WANTED — AT Chemong for remainder of season; by reliable party; phone 2306J. 3d-31-1436

HELP WANTED — MALE OR FEmale—ladies or gentlemen to sell household necessity, good commission; apply evenings, 304 Park St. 3d-32-1465

ROOMS WANTED — YOUNG MARried couple desire three unfurnished rooms close to C.G.E. Box 1418 Examiner. 3d-31-1418

WANTED TO BUY — MODERN House in good locality which can be purchased on easy terms; address Box 1459 Examiner office. 3d-32-1459

TEAMING AND CARTING

WANTED — MOTOR CARTING, ALL kinds, long or short hauling. Beatty Bros. 'Phone 2189-891r2.

NOTED ORANGEMAN HAS PASSED AWAY

W. H. G. Armstrong, Founder of a Peterboro' Lodge, Stood High in Order.

In the death of William Henry Grattan Armstrong which occured at Saskatoon on Sunday last, after five months' illness, the Orange Order has lost a prominent member, who all his life was a warm adherent of the Institution and an Imperialist of the soundest type. The late Mr. Armstrong was born at Armstrong's Hill, Teemore, County Armagh, Ireland, and came to Canada when 19 years of age, identifying himself with the Royal School of Artillery. He moved to Peterborough in 1892, and in 1909 went with his family to Saskatoon. He had joined the Orange Order in Ireland when 15 years old, being initiated in R.B.P. No. 1, the oldest Preceptory on the register of the Institution. He was Past Grand Master of the Grand Black Chapter of British America, and Honorary Past Grand Master of the Grand Orange Lodge of British America, this honor having been conferred upon him at the recent session of Grand Lodge held at Vancouver.

Work in Peterborough.

The late W. H. G. Armstrong was County Master of West Peterborough 1906 to 1909. He instituted Duke of Manchester L.O.L. No. 50, Peterborough, and is recognized as its founder. This lodge was named after the Duke of Manchester, with whom Mr. Armstrong was associated in Tandragee, County Armagh, Ireland, in connection with the Orange Order there. He was also Worshipful Preceptor of Weir Royal Black Preceptory No. 261 of Peterborough. He moved to Peterborough from Sherbrooke, Quebec, with the Canadian General Electric works in 1892, when their first plant commenced operations.

Few men in the Order were more popular or better known. It is a well-known fact that the late Mr. Armstrong instituted more Orange lodges and initiated more Orangemen than any other man in Canada.

His son, Melville, of Saskatoon, is a Past Grand Master of the Orange and Black Institutions, and his second son, Cecil W., of Toronto, holds high office in the Institution, he is one of its leaders in Toronto to-day. He is well known to local Orangemen, having visited the city and addressed the members on various occasions.

In 1909, while County Master of West Peterborough, he was appointed as Grand Organizer for Saskatchewan. At that time Saskatchewan was the second lowest Orange jurisdiction in point of membership in British America. Through his work during the past sixteen years, Saskatchewan is to-day the second highest jurisdiction. Since taking up his duties in that province he organized 225 primary Orange lodges, reorganized 55; instituted 18 County Lodges, 19 Scarlet Chapters, and 24 Royal Black Preceptories. He also instituted the Provincial Grand Black Chapters of Saskatchewan and Alberta, and the Grand Lodge of the L.O.B.A. for Saskatchewan in addition to 27 ladies' primary lodges.

Instituted Many Lodges.

In 1918 he was elected Grand Lecturer of the Grand Lodge of British America, which position he retained until 1923, when he voluntarily reliquished it. He has attended 20 annual sessions of the Grand Lodge of British America, and there were few men more popular or better known in Orange circles. He was known and respected for his excellent judgment and sound opinions on matters pertaining to the Association from Newfoundland to British Columbia. In connection with his duties he initiated 10,454 Orangemen. From 1909 to 1924 he travelled over 320,000 miles in the interests of the Order.

Gifted Speaker.

In 1920 he was one of the chief speakers at the sessions of the Grand Orange Lodge of England, which were held at Birmingham, and he addressed the Orange gatherings at Glasgow and Belfast on the 10th and 12th of July respectively that year. He was also a representative at the meeting of the Grand Orange Council of the World at Belfast. At this session he was instrumental in having a "universal Orange password" adopted by that body. He was made a Deputy Grand Master of the Imperial Black Chapter in 1921 in recognition of his services to the Order.

In 1918 he published a book entitled "Separate Schools in the New Provinces," which is considered a very able presentation of the case against Separate schools.

Courage and Enthusiasm.

The Hon. Dr. J. W. Edwards, present Grand Master of British America, in his annual address to Grand Lodge at Vancouver on July 22nd, made the following reference to the late Mr. Armstrong's work: "He brought to his work a courage which never dreamed of compromise, an enthusiasm and earnestness which never wavered, and a well-trained mind stored with intimate knowledge of general conditions, which enabled him to grasp, as few men could, the significance of the problems confronting the Orange Order."

The late Mr. Armstrong was a life-long Anglican, and was also a member of the Masonic and Oddfellows' Orders.

HIGHEST QUALITY

Use Tanglefoot Spray in your bedroom before retiring and no mosquito will sing in your ears. Equally effective against flies, moths, fleas and bedbugs. Sold in 8, 16, 32 and 128 ounce cans.

THE TANGLEFOOT COMPANY
Walkerville, Ontario

WOMAN EXECUTED.

Rare Event in Ireland— Her Husband Was Murdered.

DUBLIN, Aug. 5. — (Canadian Press).—A rare event in Ireland — the execution of a woman — took place in Mount Joy Prison this morning, when Anna Walsh and Michael Talbot were put to death for the murder of the husband of Mrs. Walsh at Limerick.

RAILWAY TIME TABLES.

CANADIAN NATIONAL RAILWAYS
All Trains Daily Except Sunday.
Corrected to date.)

No. 91—7.10 a.m. for Lindsay and Toronto.
No. 96—8.10 a.m., for Port Hope and Toronto, Montreal, Halifax and Portland, Me.
No. 93—8.20 a.m., for Lindsay, Blackwater Junction, Orillia, Midland, North Bay and Toronto.
No. 98—8.35 a.m., for Hastings, Campbellford, Belleville and points on the main line east.
No. 371—8.30 a.m. for Lakefield.
No. 92—12.00 noon for Lindsay, Port Hope, Ottawa, Toronto, Buffalo, New York and Philadelphia making connections with the International Limited for London, Detroit, and Chicago.
No. 100—12.15 p.m., for Hastings, Campbellford, Belleville and Ottawa.
No. 373—12.05 p.m. for Lakefield.
No. 95—5.24 p.m., for Lindsay, Orillia, Midland, North Bay and Toronto.
No. 375—Leave 5.40 p.m. for Lakefield.
No. 99—8.19 p.m. for Lindsay.
No. 94—9.10 p.m., for Port Hope, Montreal and Boston. Halifax, and Portland . Carries sleeper for Montreal.

CANADIAN PACIFIC RAILWAY.
(Corrected to date.)

GOING EAST—
12.05 p.m.—Norwood, Havelock, Bonarlaw, Tweed, Perth, Smith's Falls, Kingston, Ottawa, Montreal and intermediate points daily. On Sunday this train proceed east only as far as Havelock.
8.30 p.m.—Indian River, Norwood, Havelock and Tweed. Daily except Sunday.
11.55 p.m.—Havelock, Tweed, Kingston, Perth, Smith's Falls, Montreal, St. John, Boston and New York. Daily except Saturday.
12.35 a.m.—Havelock, Tweed, Kingston, Perth, Smith's Falls, Ottawa.

GOING WEST—
1.25 a.m.—Myrtle, Toronto, Guelph, Goderich Hamilton, Galt, Woodstock, St. Thomas, London, Chatham, Detroit, Chicago and New York. Daily.
6.00 a.m.—Toronto (Yonge street), Owen Sound, Teeswater and intermediate points. Daily except Sunday.
7.35 a.m.—Toronto, Hamilton, Brantford, Buffalo, Rochester, Boston, New York, Galt, Woodstock, London, Chatham, Detroit and intermediate points between Peterboro and Toronto Daily except Sunday.
9.35 a.m.—Bethany, Lindsay, Orillia, Port McNicol and intermediate points. Daily except Sunday.
2.35 p.m.—Toronto, Hamilton, Brantford, Buffalo, New York, Galt, Woodstock, London, Windsor Detroit, Chicago and intermediate points between Peterboro and Toronto Daily.
6.50 p.m.—Lindsay, Toronto and intermediate points. Daily except Sunday.

IRISH ECONOMIC SITUATION GRAVE

Trade Union Congress Finds Workers In Despair.

NEWRY, Ireland, Aug. 5.—(Canadian Press).—Serious trade depression and an alarming extent of unemployment was the theme of the speakers at yesterday's session of the Irish Trade Union Congress now in progress here. One delegate declared there were 100,000 unemployed in the Irish Free State and 60,000 in Ulster. Another said the workers were in the depths of despair because of their inability to find employment, while all around they saw machinery lying idle and rusting.

STINNES' EMPIRE FALLS.

Assets of Late German Magnate Barely Enough to Cover Liabilities.

STINNES EMPIRE FALLS .....
BERLIN, Aug. 5 (Canadian Press).—Seemingly incredible news was given to a correspondent last night from a source close to Darmstaedter Bank—the leading factor in the liquidation of the Stinnes estate —that, before the process is concluded, Stinnes' heirs will be virtually penniless.

Before long more mines, ships, hotels, ranches and oil wells will be go under the hammer to meet outstanding obligations.

WOODSTOCK CHEESE 21⅛c.

WOODSTOCK, Ont., Aug. 5. — (Canadian Press).—On Tuesday's cheese board 1,747 boxes were boarded. All sold on curb at 21¼ cents.

SALE OF CHATTELS
In the Estate of Dr. Frederick L. Robinson, Deceased.

Under and by virtue of the powers vested in The Trusts and Guarantee Co. Ltd., as executors under the last Will and Testament of the said Dr. Frederick L. Robinson, there will be offered for sale by public auction, Saturday, August 15th, 1925, at the hour of one o'clock in the afternoon in the stable yard at the south-east corner of Charlotte and Aylmer Streets, Peterborough, Ont., the following chattel property:

Guy Newman, Standard bred stallion;
Dolly Newman, Standard bred two year old filly;
Junie Axworthy, Standard bred one year old filly;
Georgie Hall, Standard bred six year old mare and foal;
Cards, Standard bred fourteen year old mare with foal, all the foregoing are registered and pedigrees will be produced at the time of sale.
Emma Patches, five year old mare by Dazzle Patch, Dam by Sir John, 2nd dam thoroughbred.

also 8 cutters, two buggies, 1 set light delivery sleighs, 2 sets new wheels for buggy, 6 poles for rigs, 1 sulky, 1 road cart for trotting horse, 1 sulky frame, buggy body, old Studebaker car, 1 set double harness, 1 set double harness single and lines missing, 2 sets single harness, 2 sets bobbles, 1 set breeding bobbles, odds and ends like boots, forks and shovels, etc.

For further particulars and conditions of sale apply to Joseph Wearing, 408 Water street, Peterborough, Ont., Solicitor for The Trusts and Guarantee Co. Ltd. Executors, 120 Bay Street, Toronto, Ontario.

Dated at Peterborough the 20th day of July, 1925. 5d-1.5.8.11.14-1586

CLERKS' NOTICE OF FIRST POSTING OF VOTERS' LIST

Voters' List of the **Township of Burleigh and Anstruther,** County of Peterborough.

Notice is hereby given that I have transmitted or delivered to the persons mentioned in section 9 of The Ontario Voters' List Act, the copies required by said sections to be so transmitted or delivered of the List, made pursuant to said Act, of all persons appearing by the last revised Assessment Roll of the said Municipality to be entitled to vote in the said Municipality at elections for members of the Legislative Assembly and at Municipal Elections; and that the said List was first posted up at my office at Apsley on the **30th day of July, 1925,** and remains there for inspection.

And I hereby call upon all voters to take immediate proceedings to have any errors or omissions corrected according to law.

Dated this 3rd day of August, 1925.

A. M. Windsor,
Clerk of Burleigh and Anstruther.
3d-32-1611.

FALL FAIRS.

Belleville—Sept. 1-4.
Bobcaygeon—Sept. 10-11.
Brighton—Sept. 18-19.
Brockville—Aug. 17-21.
Campbellford—Oct. 1-2
Keene—Oct. 6-7.
Kingston—Sept. 15-19.
Lakefield—Sept. 29-30.
Lindsay—Sept. 23-26.
Madoc—Oct. 6-7.
Marmora—Sept. 25-26.
Millbrook—Oct. 1-2.
Norwood—Oct. 13-14.
Oshawa—Sept. 14-16.
Ottawa—Aug. 22-29.
PETERBORO—Sept. 15-19.
Port Hope—Oct. 6-7.
Roseneath—Oct. 15-16.
Stirling—Sept. 15-16.

FOR SALE.

Brick house situated in south end, modern, large lot 45 x 200 ft., in first class condition, price.$1300.00
Brick House—situated in south end, partly modern, price.....$2000.00
Brick house—situated in west end, hardwood floors, modern, large lot, good terms, price $3700.00
Brick House—8 rooms, modern, hardwood floors, situated in south end, immediate possession, terms $4000.00
Brick House—7 rooms, modern, hardwood floors, large lot, situated on Water St. North, terms....$4800.00
Building lot, situated near Engleburn Ave., 46 x 96 feet, owner will sell on terms, price.....$450.00

For particulars and inspection, apply

J. T. O'CONNELL & CO.
136 Hunter St., W. Peterborough
Office phone 376 - House phone 1330
A. Mills, agent, phone 1493w

CHINA PAINTING
Mrs. Langley McCarthy Teaches Biscoffs' New and Beautiful Work in CHINA PAINTING

BELTING!
All sizes Rubber and Leather Belting for sale. Also Pulleys, all sizes. Garage to let; Central; Low Rent.
A. LOW & CO.
355 Bethune Street
Phone 697 N. and Hol. 1027

Telephone 790 When You Want Your
Piano Or Organ Tuned.
Player Pianos a Specialty
All Work Guaranteed
W. H. CUNNINGHAM
560 Weller Street

COAL - COKE - WOOD
12 in Dry Tamarac, $4.75 ½ cord
12 in. Dry Wood and Slabs, mixed $3.75; 12 inch Maple and Beech, $6.50 half cord.
H. H. DINSDALE
Phone 153. All Kinds of Coal.

WOOD
Dry Pilled Inside Under Cover
HARDWOOD SLABS
Cut Stove Length, ½ Cord $6.50
HEMLOCK SLABS
Cut Stove Length, ½ Cord $4.50
WOODWORK of all kinds
Doors Trim, etc.
THE CANADIAN ALADDIN COMPANY
Phone 952 Evening 1522f

Summer Resort
"Kawana" is Open to Book Reservations for the Season.
A. E. LLOYD,
Juniper Island P.O.,
Stoney Lake, Ont.

DAVIS-THOMPSON COMPANY, LTD.
Insurance and General Agency
433 GEORGE ST. PHONE 40

4% INTEREST, compounded Half-Yearly, Paid on Deposits

One Dollar opens an account. Special facilities afforded Depositors for the convenient transaction of their business, and accounts are subject to cheque withdrawal.

For Sums of $100 and upwards this Company's Debentures are issued in terms of one to five years, bearing special rates of interest, depending upon the term of investment.

TORONTO SAVINGS AND LOAN CO.
435-437 George Street
Peterborough

"BRINGING UP FATHER" — Geo. McManus

INCUBATOR BABY IN LOVE THEFT

Father Deserted Sick Mother to Elope With Sister-in-law.

COMPLEX TRAGEDY.

In an incubator in the Orange Memorial Hospital at Orange, N.J., there is a baby girl who came into being only by grace of a surgeon's skill.

Her name, if she lives, will be Ruth Lydia Donten. She is only twelve days old—

Yet—

The baby, prematurely brought into the world by a Caesarian operation judged necessary to save her mother's life, appeared yesterday in one of the principal characters in one of the strangest and most complex tragedies of the home, ever recorded in the State of New Jersey.

Cast Of Characters.

Here is the cast of characters:

Mrs. Gertrude Kent, of No. 380 Carroll street, Orange, the mother of three children—Doris, two; Muriel, four, and Frederick III, six.

Harry Donten, of No. 293 Heywood street, Orange, a painting foreman.

Mrs. Harry Donten, his wife, sister-in-law of Mrs. Kent, and the mother of three children—Elizabeth seven; Lillian, nine, and Ruth Lydia, the incubator baby.

Frederick Kent, a toolmaker, husband of Mrs. Kent, brother-in-law of Donten, and brother of Mrs. Donten.

The drama began more than a dozen years ago, when the Kents and Dontens became related by marriage. Thenceforth the two families were almost inseparable. There was nothing of a surface nature appearing as unusual in the relationship.

One Child Dies.

But on July 15 last, expecting the arrival of Ruth Lydia, Mrs. Donten went to the hospital. She asked Mrs. Kent meanwhile to care for her two children. Her sister-in-law, apparently gladly, agreed. But five days later little Elizabeth, who always had heart trouble, dies suddenly.

News of this so affected the childs' mother in the hospital that her life was despaired of. A Caesarian operation was performed and Ruth Lydia was born the next day.

Then, on July 24, Mrs. Kent vanished. Her husband asked the police to find her. But three days later he reported he had discovered her through his own efforts, working in an establishment in Summit.

Strangely, though he did not think so at the time, she was living there with friends of Donten.

"I felt that the neighbors were criticizing me, feeling I did not give poor Elizabeth sufficient care," she told her husband. "No; I cannot go back with you now and face them. Oh, Elizabeth's death is driving me mad!"

The disconsolate husband returned to Orange alone. The situation remained unchanged until last Tuesday. Then——

Doten called at the hospital that afternoon to see his wife, still in a pitiable condition because of the death of her daughter and the physical ordeal she had undergone in the birth of Ruth Lydia.

"Don't you think that people will believe it strange," she asked him, 'that Gertrude should be living in Summit with friends of yours?"

Her husband became enraged, and, she declared, flung her wrist watch at her.

Through With Her.

Then, she says, he stormed out of the hospital, saying:

"I'm through with you for good."

He did not see her again. Yesterday he drove his automobile to the Kent home, telling his brother-in-law he had a new set of tires and asking him to help put them on. Kent obligingly assisted. Then Donten drove away.

That was the last seen of him in Orange. And subsequently Kent, going to Summit, learned that his wife had left there Tuesday afternoon and had not returned. And Donten had given up his apartment, it was learned.

BURNED TO DEATH IN A LOG CABIN

Father and Son Escape By Window—Daughter Perishes.

COBALT, Aug. 5 (Canadian Press)—Trapped in the log dwelling in which the family resided, Gladys Boland, 12 years old daughter of E. J. Boland, Kirkland Lake, was burned to death early yesterday morning.

An older sister, Mary, was badly burned in an effort to rescue the younger child. Mr. Boland and his son escaped through a window. The origin of the fire is a mystery.

BEAR ON ROAD.

Hastings Folk See Bruin Out For a Stroll on Ninth Dummer Line.

HASTINGS, Aug. 5—On Monday evening when a party of Hastings residents who spent Sunday and Monday around Stoney Lake was returning home it was stopped in the road near the Ninth Line of Dummer, by some of the workmen, who were doing road work. While the party waited for a load of crushed stone to be placed in the road a good sized black bear came out from the bush and crossed the road about fifteen yards ahead of the car. Mr. Bruin looked both sides of the road and leisurely walked off in the bush at the opposite side of the road.

CONDUCTOR ILL.

James McElroy Stricken With Paralysis—Is Unconscious.

CAMPBELLFORD, Aug. 5—James McElroy, conductor on the C.N.R. mail train between Belleville and Lakefield is lying ill at his home in the former place. Sunday he was stricken with paralysis and at latest reports was still helpless and unconscious.

Mr. McElroy, who took over the Belleville - Lakefield run only last summer, moving from Lindsay, is 57 years old and has been in the employ of the company for the past 20 years. E. J. Roche, freight conductor of Lindsay, is relieving during Conductor McElroy's illness.

WARKWORTH CALLS REV. E. E. PRESTON

Non-Concurring Presbyterians to Fill Vacancy in Village.

(By a Staff Reporter).

WARKWORTH, Aug. 5. — With Rev. D. A. Thomson of Hastings presiding, a congregational meeting of the non-concurring Presbytertans in this village was held Tuesday night, when a call was unanimously extended to Rev. Edwin E. Preston, of Colborne, to become pastor in succession to Rev. G. O. Hammond, who resigned when the congregation voted by a majority to remain out of the Union. The call will be dealt with at a meeting of the Peterboro Presbytery on August 18th, when arrangements will be made for the induction. It is expected that Mr. Preston will accept the invitation which has been so heartily extended to him. The congregation has had him in mind ever since he preached his first sermon in the vacant pulpit.

A Returned Soldier.

Mr. Preston gave up the ministry for a time on the breaking out of the war to enlist, and saw actual service in the trenches in Flanders. He suffered from the effects of German gas, and was obliged to take a long rest in quitting the army, the state of his nerves rendering it impossible for him to take up ministerial duties. He has been living quietly in the country in the vicinity of Colborne, and has fully recovered his health. He has for some time been preaching acceptably in various churches in the district, and the Warkworth people consider themselves fortunate in securing his services, in what has always been regarded as one of the most desirable rural charges and one of the most loyally supported in Ontario.

LEAVES JOB ETC.

(Continued from Page One.)

has some contribution to the tuberculosis sanitariums," he commented. "But little is done for the lepers. There is too much of the attitude, 'Oh, he's a leper; send him to Molokai to die.'"

As the first man who gave his undivided attention to the settlement, McVeigh was called upon to do a great deal of pioneering work, interested the inmates in baseball, horse racing and other sports that would help them to forget their condition and brought them to realize that they were not out-casts, but "victims of a certain disease."

Describing the patients, McVeigh said: "They are first rate. They come into my yard to work, but they would never think of entering my house. They are law-abiding and it is remarkable what little disciplining they need if they are all treated alike.

"When the United States entered the war I called the lepers together and told them that things might be a little hard and food short. 'That's all right,' said their spokesman. 'So long as the country is in trouble we'll not complain.' They invested all they could in war savings stamps, some buying more than they could afford, but they never tried to sell the stamps until the war was over. During a Red Cross campaign the settlement raised $999.70, and the lepers wanted to make clothes for the boys in France. I explained to them as carefully as I could that we could send nothing because it would not be accepted, but that did not stop them and they subscribed money to have clean persons do the work."

HYDRO CONCESSION.

Lights in Warkworth Increased in Power But No Decrease in Price.

(By a Staff Reporter).

WARKWORTH, Aug. 5. — The Hydro Commission has made at least a partial concession to the consumers of electric light in this village. The local Commission, finding itself with a surplus of $2,500 on hand, and this increasing month by month, asked for authority to reduce the rates some time ago. The Hydro promised action, but nothing definite has yet been done.

Beginning a few days ago, the candle power of the street lights has been doubled, so that the streets of Warkworth are now more brightly illuminated than ever. The cost of these lights remain the same, $75 a month. The change benefits the taxpayers as a whole, but no relief has yet been extended to the private consumers.

Do you want Domestic Help? Insert a small ad. in the Male or Female Help Wanted columns and they will be secured.

REFUGEES FROM POLAND IN NEED

Hundreds Huddled Together in Crowded Hall—Berlin Aroused.

RELIEF MEASURES.

SCHNEIDEMUHL, Germany, Aug. 5.—Several measures for the amelioration of the situation of the thousands of Germans evicted from Poland during the last few days have resulted from the visit to the refugee camp of the Prussian Minister of the Interior, Herr Severing.

The minister declare Monday that he found his worst apprehensions over the refugees confirmed.

In one hall, which is oppressively hot, and where the air is vile, 500 children and grownups of both sexes are huddled together promiscuously, with thin layers of straw as beds. In other halls conditions are almost as bad.

Of the 6,000 refugees in the camp one-fourth are children; Herr Severing said that nurseries must be established for them.

Special efforts will be made to persuade parents to permit children to be taken temporarily to children's homes in order to avoid possible epidemics. Many children are to be given quarters in the homes of peasants.

Minister Severing confidently expects to be able within three days to reduce the personnel of the camp to 2,000.

President von Hindenburg, to whom the refugees had sent a telegraphic appeal for more humane treatment, conferred at length with Foreign Minister Stresemann and Herr Schiele, the Federal Minister of the Interior, who, being a Nationalist, has little in common with Severing.

The most significant of all was the action of the Nationalist faction in the Reichstag in making an interpellation, inquiring what measures the Government had taken for the relief of 30,000 Germans driven out of house and home by the Polish Government?"

This query, of course, is aimed at the Socialists who are still holding Ministerial office in Prussia, and upon whom devolves the duty of caring for the expelled folk.

What von Hindenburg proposes doing was not revealed, no communique having been issued.

The questions put to the Government by the Nationalists are:

"What was done to prevent Poland from taking the expulsion measures?"

"What was done to preserve the refugees from the bitterest misery?"

"What is being done, if necessary, in the form of reprisals to protect the German inhabitants of Poland from further brutal and inhuman measures unworthy of a civilized State?"

Refugees Assail the Minister.

Officials there informed him that the principal trouble had been a lack of funds, whereupon he directed that 300,000 marks immediately be placed at their disposal.

Threading his way upon going early among the recumbent figures, asleep on straw or the bare floor in the hugh shedsthe camp still harbors more than 6,000 despite hourly shipments to other places—the minister was greeted by such cries as:

"Are we animals?"

"This is a death trap you have given us."

Give us decent bedding and food."

He was told that about one-fourth of the refugees were children, whose parents, however, refused to permit them to be removed to a children's home, and that only one trained nurse was available for several hundred sick.

He directed that all ill persons be transported to hospitals immediately, that the police provide mattresses for everybody, and that 3,000 in the camp be divided among other nearby cities and towns. He also ordered 9,000 blankets sent from Berlin.

Polish Attitude Explained

WASHINGTON, Aug. 5.—The Polish Government, it was stated at the Legation, has not objected to Germany's eviction of certain Polish citizens and surprise was expressed that there should be the resentment reported in Germany because of Poland's eviction of German optants from Poland.

"Press reports published in the United States, in stressing the sentimental side of the evictions," the Legation declared in a further statement, "have failed to explain the underlying causes behind the action of the two Governments.

"By virtue of the Versailles Treaty and the Minority Rights Treaty, Germans residing in the territory ceded to Poland were given the sight to reject Polish nationality and retain their German citizenship. Article 3 of the Minorities Treaty imposed an obligation on those residents of Poland expressly rejecting Polish citizenship to leave the country within three years and transfer their residence to their chosen fatherland.

'Similarly, Polish emigrants and their descendants permanently residing in Germany were given a legal right to renounce their German citizenship, but with the same obligation to return to Poland three years after their choice of Polish nationality."

SCHOOL RESULTS.

Names of Pupils Successful in Supplemental Examinations.

CAMPBELLFORD, Aug. 5. — The following are the successful students of the Campbellford High school who tried the supplemental examinations of the Lower school, with the subjects taken by each:

Eva Brady, physeography and arithmetic; Mary Brennan, history; Essa Cassan, arithmetic; Marie Cassan, Mae Leonard, Frances Lynch and Catherine O'Connor, physiography; Edmund Patrick and C. L. Redden, arithmetic.

FIGHTS SENATE.

Gen. Hertzog, prime minister of South Africa, may launch a campaign similar to that proposed by Premier King in Canada, to curb the veto powers of the Senate.

STARTING WORK AT NO. 4 DAM

Men Are Engaged in Building a Camp and Clearing Ground.

FINISH IN 1926

A Lotion superintendent of the Russell Miller Construction Co. of Toronto, is at Dam 4 above Nassau, with a foreman, a team, and a gang of five men, engaged in cutting away brushwood and erecting, camps and contractors' offices in preparation for the work of reconstructing Dam 4.

Some machinery has also arrived and is being unloaded. Much of the plant will be brought by scows from the Severn river, where it has lain since the company carried out a construction contract some years ago. The timber for the erection of the coffer dam has bene bought from the Peterborough Lumber Company and is expected to be available at the end of this week, when additional help will be hired. It was stated today that the work will be well under way next week and employment will be found for 40 men.

Owing to the late start of the work this summer it is expected that only one half of the contract will be finished before the freeze up, and to complete the remainder of the work will require the greater part of next summer.

David E. Eason explained today that the primary object was the replacing of an old timber dam, one of several built in 1892 between here and Lakefield to dam up the waters sufficiently to make the river navigable. Through course of time numerous leaks have developed and the old dam will now be replaced by a modern structure. Mr. Eason said there was some talk of the Hydro Commission erecting a power plant concurrently with the building of the dam.

Originally, when, the Trent Canal was only partially complete, the dams were numbered from Lakefield, and the dam now being replaced was No. 4. When the canal was completed, the dams were then numbered from Trenton, hence the present official designation as the dam at Lock 23.

KEENE DEFEATS LAKEFIELD 10-5

Robertson, Winning Hurler, Struck Out 10 in 7 Frames.

CIRCUS CATCHES.

KEENE, Aug. 5.—Keene defeated Lakefield at Keene Tuesday night by the score of 10 to 5. Robertson, pitching for Keene, was again in good form, striking out 10 men and allowing no earned runs. Woodhouse, for Lakefield, was good too, but he received ragged support at times. Payne, the Lakefield centrefielder, made a good catch of a line drive off Eugene McCarthy's bat, leaped in the air and snared it with his gloved hand as it was going over his head.

Eugene McCarthy, the Keene first baseman, also made a good running catch of a high foul fly. He fell in making the catch, but managed to hang onto the ball.

The rest of the team gave Robertson good support for Keene. The line-up:

Keene.—C. Robertson, c; C. Nelson, rf; M. Renwick, 3b; M. McCarthy, ss; M. Robertson, p; E. McCarthy, 1b; A. E. Fletcher, 2b; W. Fletcher, cf; R. Comrie, lf.

Lakefield.—Hull, 3b; Payne, cf; Parker, rf; G rier, 2b; Northey, c; Sherin, ss; Fitzgerald, 1b; McGraw, lf; Woodhouse, p.

Score by innings:

Lakefield ....1011002— 5
Keene.... ....160201x—10

DROWNED YESTERDAY.

Youth at Brantford — Two Children in Ottawa River.

OTTAWA, Aug. 5. — (Canadian Press). — Leonard Akeson, 18, got into difficulty when swimming at Brantwood Beach yesterday afternoon and was drowned before help could reach him. Two others, seven year-old Maurice Payment and nine-year-old Leopold Barbeau, were also drowned yesterday in the Ottawa River.

COUNTIES TAKE NEW ROAD PLAN OF GOVERNMENT

Formal Acceptance of All But Peterborough Are Announced.

LARGER GRANTS.

Uniform Allowance of 50 Per Cent. Made to County Raods.

TORONTO, Aug. 5 (Canadian Press) The final decision of all Ontario counties except Peterboro to accept the new scheme of road classification which was made available by the legislation of the last session of the Provincial House was announced yesterday at Parliament Buildings. In Peterboro County, only formal details remain to be arranged before it also will enter.

The new classification substitutes a uniform grant of 50 per cent. to county roads in place of the former grants of either 40 to 60 per cent., depending upon their grades. The 50 per cent. grant to all county roads will mean a greater drain upon government subsidies, Hon. Mr. Henry estimating the increase yesterday at about $250,000 annually. There will also be the highways, the minister pointed out, and a greater expenditure upon township roads. As the grant to them under the new scheme is increased from 20 to 30 per cent, with strict provision, however, that no subsidy is to be paid upon statute labor.

GIRD THEIR LOINS IN POLITICAL WAR

Parties Get Into Harness on Northumberland Front—Plans Go Astray.

CAMPBELLFORD, Aug. 5.—Whether or not there is to be a Federal election this year is still a moot question, but in the meanime all parties are preparing for the fray. The Conservatives will hold a picnic and grand rally at Presq'ile on August 27, when some of the leading speakers in he party will discuss issues of the day. A. R. Willmott of Cobourg, secretary of the Conservative Association, has just returned from the West, bringing with him a bride., and he say that the campaign will be in full swing when formally opened by the projected picnic. Mr. Maybee is organizing his forces, men and women in all parts of the riding.

Fred J. Slade, the Liberal nominee, has provided himself with a new high-power auto, and is going among his supporters getting them in line. Cobourg Liberals are already talking of holding a picnic in that town to offset the one that has been planned by the other side.

Something like consternation has been carried into the camps of both regular parties by the announcement that the Progressives will hold a convention in Warkworth on Friday afternoon to nominate a candidate. The handbills carry no names of those who are behind the movement, the only Progressive mentioned being R. H. Halbert, M.P., of North Ontario, who is advertised as one of the speakers.

Until the previous political affiliation of the proposed third candidate is known, it is impossible to estimate the effect of his entry in the race on the final result.

OBITUARY.

GEORGE COVERT

CAMPBELLFORD, Aug. 5—Samuel Covert received a telegram Tuesday informing him of the death of his brother George in Little Falls, N.Y., where he had resided for over 20 years. Mr. Covert will leave Wednesday night for Little Falls to attend the funeral which will be held Friday. He will travel by auto, crossing to the American side at Brockville. He made two trips within the past few weeks to see his brother who suffered from a long illness.

The late George Covert was born in Warkworth 49 years ago, and was the son of the late Alpheus and Mrs. Covert. The father was a cooper by trade and manufactured many of the large tanks that are still used in the cheese factories in this district. George left for the United States when a young man and was successful in various manufacturing lines. About 20 years ago he was married in Little Falls and his wife survives him.

Samuel and Walter Covert of Campbellford are brothers of the deceased, and Mrs. Robert Stephens and Mrs. John Sanders, both of Seymour, are sisters.

MARMORA, August 4. — An old and respected resident of Deloro passed away on Saturday night in the person of Mrs. William Pearce.

Deceased, who had been ailing for some time was in the 66th year of her age.

Mrs. J. Judge, of Deloro and Mrs. P. Murphy of Marmora, are surviving daughters, residing locally.

The funeral took place on Tuesday afternoon, service being taken in the United Church by the Rev. F. J. Horwood, with interment in the Marmora cemetery.

SUPPLY APPOINTED

BAILIEBORO, Aug. 5.—Rev. A. H. McConnachie of Centerville has been appointed stated supply for Springville Church for a period of three months, beginning Sunday first, at 11 a.m.

BYNG IN NORTHLAND.

Governor-General Visits Remote Mission—Sees Hudson Bay Veterans.

WINNIPEG, Aug. 5. — (Canadian Press.) — Pressing steadily northward, Baron Byng, Governor-General of Canada, and his party reached the Arctic Red River and Fort McPherson on Monday. At the latter post His Excellency visited the Anglican Mission and inspected some pensioners and former employes of the Hudson Bay Co.

ELECTION IMMINENT SAYS REPORT TODAY

Dissolution of Present Government Will Not Be Long Delayed, Says Toronto.

TORONTO, August 5. — Canadian Press. — "A Federal election is imminent and the announcement of the dissolution of the present Dominion Government, will not be delayed much longer. Persistent rumors that the King Administration will appeal to the electors in the coming fall are evidently based upon a solid foundation. The latest and perhaps the most significant of all portents is that the local patronage committee of party officers of the Toronto Men's Liberal Association, having official recognition in this regard at Ottawa, last night drew up a list of recommendations for appointments as returning officers for Federal ridings is the local district.

"It appears that word that gone out to the men in inner councils where organization work is concerned, to prepare for a Dominion election, irrespective of the result of the provincial election in New Brunswick on Monday next."

CAMPBELLFORD PERSONALS

CAMPBELLFORD, Aug. 5.—Mr. and Mrs. G. R. Keller, little Miss Jean Currie and Mr. and Mrs. J. Bertrand, of Brimley, Mich., motored over and are visiting at the homes of Mr. Keller's mother, Mrs. Rod Keller, and Mrs. Keller's sister, Mrs. J. W. Brady.

Mr. and Mrs. M. G. McCarthy and little Miss Gwendolyn, of Toronto, are holidaying at the home of Mrs. McCarthy's sister, Mrs. (Dr.) H. O. Richardson.

Mr. and Mrs. Robert Jones and child, of Toronto, are visiting the former's parents, Mr. and Mrs. James Jones and sister, Mrs. David McCook and other relatives here.

Mr. and Mrs. Robert Collins and family, of Hastings, spent Sunday at the home of Mr. and Mrs. J. A. Mitchell.

Mr. and Mrs. George Lucy and family and Mr. and Mrs. W. G. Lucy spent the holiday in Belleville.

Mr. and Mrs. James Massie spent the holiday with friends in Belleville.

Mr. and Mrs. Duncan Montgomery and little Miss Dorothy spent the holidays with friends at Napanee and Belleville.

The friends of Mr. John Boyce, of Percy Boom, will regret to learn tha this condition is very serious and little hopes are held out for his recovery.

Gas Serves the Public! Take Advantage of It!

INTO factory, office and home, Gas has brought to its users increased comfort, practicability and efficiency.

As a lightener of toil, giver of comfort and herald of economy, Gas plays a foremost part in our everyday life.

The Gas industry knows that its business is to serve the public—it is in the maintenance and carrying on of this creed, that all our efforts are being directed.

You are invited to enjoy this great convenience.

HYDRO-ELECTRIC POWER COMMISSION OF ONTARIO

Phone 108 - - - - - - - - - 287 George St.

Mrs. Walzalsky Mrs. Smith

A LITTLE Polish boy, without telling his parents, changed his name the first day in an American school. He had a fine Polish name, but he was in America, in a new world, and he wanted a name that would symbolize his great change.

European women, upon coming to America, quickly revolutionize the manner of things they buy for their tables and their homes. An authority has estimated that foreign-born women ask for goods by their advertised names within two weeks after they have begun housekeeping in America.

They are quick to sense that in the new world the good things are advertised, and that unknown goods in unknown stores are likely to be of unsatisfactory quality.

As the European woman quickly learns, American advertising is for the buyer's protection.

An advertised product bears a proud name. It has a reputation to uphold

The Evening Examiner

PHONES—Editorial 1601. Business Office, 1600. Private Branch Exchange to all Departments.

The Examiner is a member of the Audit Bureau of Circulation.

The Daily Examiner, published every lawful evening, by The Peterborough Examiner, Limited. Office, 419 George street. $6.00 per year, delivered in city; out-of-town subscribers by mail, $4.00 a year.

The Weekly Examiner, published every Thursday. Subscription price $1.50 a year.

U. S. REPRESENTATIVES

Special U. S. Representatives—W. H. Stockwell, 629 People's Gas Building, Chicago, Ill.

New York—Chas. F. Miller, 225 Fifth Avenue.

Advertising Rates on application.

R. M. GLOVER, Managing Director.

WEDNESDAY, AUGUST 5, 1925.

CANADA'S STRONGER POSITION.

There is seldom any disposition on the part of MacLean Building Reports, or other MacLean publications, to be unduly optimistic regarding Canada's industrial outlook. Genuine significance may be attached, therefore, to the report issued by MacLean's for the month of July. After an encouraging summary of building activities throughout the Dominion, including prediction of continued improvement, the report says:

"It is conceded that taking all into consideration the Dominion is in a stronger position than it was a year ago. Our dollar is better than par. Our exports have increased. Our imports decreased. The promise of a bumper crop is in itself an assuring factor. The mining districts of Ontario and Quebec report good prospects of a record year and much development work is taking place."

The national outlook is supported in London's building figures for July, which show $308,155, compared with $157,370 for July of last year.—London (Ont.) Advertiser.

SCHOLAR AND GENTLEMAN.

Dr. S. E. Mezes, President of New York City College, said the other day:

"A scholar is a man who knows some small field of knowledge accurately and knows why that knowledge is secure. A gentleman is a man who respects himself and exacts respect from others, not only in small but in large things."

Some of us are scholars and some are gentlemen. But few are gentlemen and scholars at the same time.

Scholarship depends on how much you know well. A gentleman is told by the way he knows it and what he does with his knowledge.

It is one thing to have the strength of a giant and another to know how to use that strength in the proper way.

Great knowledge is like great strength. It only becomes those who have self-control.

The essence of gentlemanliness is doing what you ought to do in large things and small, just because they are right.

The essence of scholarship is knowing things that are true and knowing why they are true.

The gentleman and scholar is a rare bird. Still we have some specimens.—New York American.

MOTOR BUS EXPANSION.

Although Great Britain lags far behind this continent in the number of automobiles individually owned, it seems to have forged ahead with pleasure motor buses and charabancs. These machines for community transportation appear to abound within range of very moderately filled purses. In the United States, too, a recent observer was struck with the ubiquitous motor coach. A New Englander, for example, attracted to his home town reunion, finds he can reach his old friends even in remote places by climbing on a bus. No longer is he dependent on a railroad, nor need the new vehicles rolling smoothly automobile ride. Wherever he turns, we are told, he sees one of the new vehicles rolling smoothly along the highway, or waiting before the post office or the bank to take up passengers. Hardly any village is now inaccessible, provided it is on an improved road. What with the accommodation afforded by the motor bus, rural free mail delivery, the telephone, the radio, and moving pictures, the countryside now is quite a modern affair.

Under the title, "Future of the Motor Coach," John A. Ritchie, President of the Omnibus Corporation and the Chicago Motor Coach Company, has produced a stimulating little pamphlet. The future of the rubber-tired bus is a very large subject. Take this comparison: "Last year there were carried in motor buses of the United States more than three times as many passengers as were carried on all the steam railroads in the country put together." Less than ten years ago the motor coach had made no impression upon the country. In fact, it was rather a curiosity. But today for touring purposes motor buses are beginning to swarm. Do you want to run up to the White Mountains or the Maine coast for a week of sight-seeing? There are several companies that will accommodate you with a de luxe service. A trans-continental route, New York to San Francisco, is promised. Soon one will be able to visit the Grand Canyon and the Yellowstone in a coach leaving cities in the East on schedule time. There are companies operating 100 buses in Estes Park, Colorado. In the cities of New York, Philadelphia, Detroit, St. Louis and Chicago there are companies using from 100 to 400 buses. New services spring up overnight.

In the large cities street cars can no longer be operated at a profit unless buses are added to the "rolling stock." A street car costs $60,000, a bus $6,500. The bus can not only run on parallel roads, but can seek patronage in streets where the trolley has no tracks. The cost of operating is very much less. In making comparisons, Mr. Ritchie frankly says that highways "are open to the motor coach without the necessity for roadbed or track." All it has to fear is competition with its kind. The progress of the new transportation "can be impeded," we are told, "only by unwise throttling legislation of the automotive industry, the chief form of which would be excessive or inequitable taxation." At the beginning of 1925 there were 470,000 miles of improved highways in the United States, and every year from 25,000 to 40,000 miles of new surfaces are added. For these highways the citizen has to pay, the owner of motor vehicles more than the non-user. Government aid comes out of the taxpayer's pocket, although the operation may seem to be painless. Nothing is more intricate than apportioning the burden for new roads and keeping up the old. It behooves the citizen to be alert to see that he never pays in excess of his share. But more and better roads is the demand of the times, and it will have to be satisfied.—St. Thomas Journal.

IMPRACTICAL IDEALISM.

College students study it, scientists theorize on it and a handful of men use it as an excuse to run for office, but the multitude, knowing it to be impractical, are no longer interested in it. It is unnecessary to add that that which is here referred to is the theory of socialism. There are some idealists who still cry for a socialistic state, but are there not also those who still believe the earth is flat? As E. W. Howe says:

"Every intelligent man, in writing truthfully of life, is compelled to deny the doctrine of socialism. If a nation adopts the socialistic plan, it is compelled, from sheer necessity, to abandon it, for the simple reason that socialistic policies will not work: they are opposed to nature. In the great world, with its millions and millions of individuals, all of them selfish, the unselfish doctrines of socialism will not work."

It is difficult to state whether man is unfit for socialism or socialism unfit for man. Neither can it be said with a certainty that the theory of socialism is a hint of what will exist centuries hence. Before socialism can work evolution must create for it a new man. None of the component parts of the intellectual and spiritual man of today are adapted to this most idealistic of theories or the government of man.—Montreal Herald.

HENRY FORD ON LASTING YOUTH.

How To Keep Young.

That headline, with its countless variations, is seen in newspapers and magazines so often that the wonder is that it is not standardized and kept in type. The articles that follow it generally apply to women only, which is a weak surrender to conventionality, for men are as much interested as women in the subject. Henry Ford, for example, on his sixty-second birthday made it the subject of his remarks. He quoted the Rev. B. Z. Stambaugh, formerly of Detroit, now of Adrian, as saying that the phrase: "The good die young," means that the good are always young, no matter how long they live. The context shows that Mr. Ford meant those who work interestedly and productively are good.

Well, Mr. Ford is right about that. The man or woman who keeps hands busy and mind active and open to new ideas is really young in that life remains an adventure to him full of the zest of childhood's explorings along uncharted roads.

There is also the illusion of youth, the Peter Pan type, the adult who refuses to accept the responsibilities of maturity. He may be a drunkard, or neglectful of his family, or a hobo. He is carefree, he boasts; in fact, he is a grafter on society, abusing friendship and cheating friends. Still, he is childlike in his dependence on others and insistence on his own helplessness, and therefore lays claim to a spurious youth.

But the type of youthfulness in later life that the Rev. Mr. Stambaugh and Mr. Ford extol is youthfulness in ideals and willingness to sacrifice self and do good to others.—Detroit News.

WHITE COLLAR WAGES.

The organization of several thousand municipal engineers in New York to conduct an educational campaign for better wages will be watched with keen interest by many thousands of such workers throughout the country. The engineers have drawn up charts to show that on the average they get less than ditch diggers, mechanics, bricklayers, plumbers, plasterers and many other classes of workers, skilled and unskilled.

"Ten per cent. of the engineers," they say, "get less than the ditch diggers, 76 1-2 per cent. less than the skilled laborer, while 80 per cent. get less than foremen." Engineering is a profession requiring a great deal of education and training, and these civil servants believe they are unjustly treated.

It is another phase of the old plaint of white-collar workers that society fails to appreciate the services they render. Teachers and preachers come within the same classification and have in various ways made their demands for a higher wage slowly effective. But there is much to be done yet. The engineers are wise in choosing a campaign of education in preference to the strike and other forms of revolt to call public attention to their claims.

Just why the pay of intellectual workers lags so far behind that of the more material employments it would be hard to say—why teachers and preachers, for example, average to receive no more if as much as the average of unskilled labor. Preparation for these professions costs largely in time and money. On the basis of investment alone they ought to rank high in earnings.

But the engineers need not think they are alone. What other corporation than a city or a State would pay their chief executives the insignificant salaries paid to Mayors and Governors all over the United States? As the head of the biggest financial corporation in the world President Coolidge's salary is a mere bagatelle.

The white-collar job and pay are subject to economic laws and conditions that are not likely to be changed overnight. Fortunately, in almost every line they have other compensations which are none the less real because they are not recognized in the payroll.—Philadelphia Ledger.

EDITORIAL NOTES AND COMMENT.

She may be old and wrinkled, but you love her just the same—that old ten-dollar bill.

All the tariffs in the world could never save the hairpin industry unless the girls cooperate by abandoning the bob.—Guelph Mercury.

One headline says: "No Flappers in Greece." But there are a lot of them in grease-paint.

Wise and Otherwise.

The best of men and the most earnest workers make enough of mistakes to keep them humble. —Moody.

• • •

It is the little rift within the lute
That by and by will make the music mute;
And, ever widening, slowly silence all.
—Tennyson.

• • •

It seems to be nearly impossible to be moderate. If we are calm and deliberate enough to be just, we are almost sure to be indifferent.
—Russell.

• • •

The imagination is the retina of the universe. —Ruskin.

• • •

There is but one book for genius—nature. —Delusy.

• • •

Canst thou not minister to a mind diseased;
Pluck from the memory a rooted sorrow;
Raze out the written troubles of the brain;
And with some sweet, oblivious antidote
Cleanse the stuffed bosom of that perilous stuff
Which weighs upon the heart?
—Shakespeare.

• • •

Put not your trust in money, but put your money in trust. —Holmes.

• • •

All imagination, properly so called, proclaims the activity of the aesthetic emotions. —March.

N. Y. FUR SHOPS TO HIRE GUARDS

Losses of More Than $250,000 Cause Move to Protect Costly Stocks.

NEW YORK, Aug. 4.—Aroused by leases of more than a quarter of a million dollars, the Furriers Security Alliance is planning to place 25 guards, each one a former service man with a sharp-shooter's record, in the fur district to supplement the work of the police.

In addition to the guards, the association is planning also to endeavor to bring about an amendment of the law so that the fence who disposes of the stolen furs, will not have the protection he does at present. By merely preparing a fake bill of sale, the association holds, several men have become millionaires through stolen furs while others, still in the business, are accumulating wealth also.

The declaration of the intent to guard the fur district, which extends from Broadway to Seventh avenue and from Twenty-sixth to Thirtieth streets, came two weeks after the robbery of the Eitington-Schild Co. Furs valued at $175,000 were taken from this place and at the time, John S. Scott, manager of the Furriers Security Alliance, made the announcement the association would advertise for guards who know how to shoot.

Protection To Limit.

According to Mr. Scott, the hiring of the guards is no reflection on the police, it being impossible for the department to put enough men into this one district, compact though it is, to patrol it in such a manner that full protection would be obtained. But because it is compact, with the 25 guards, Mr. Scott believes a cordon could be thrown about it through which no thieves could break, especially as they must use conveyances of some kind to remove their loot.

The robbery which caused the alliance to act was no different than many others. A hole was broken through a wall—in this instance one so small that either a boy or small man was used—through which one of the gang crawled and opened a door. The band was evidently composed of experts as only the most costly furs, including sables, were taken. So quietly did the thieves work that a watchman down stairs was not disturbed.

As every furrier marks each pelt he receives with his own private stamp, it would seem that loot of this nature would be disposed of with difficulty. However, a clause in the New York law makes it comparatively easy. Under the law, the purchaser must have guilty knowledge that the goods was stolen. By providing himself with bills of sale from non-existent firms, the fence makes it practically impossible to convince a jury "beyond a reasonable doubt" that he didn't receive the furs in legitimate course of business. So "practical" is this that within the last three years, though furs worth well over a million have been stolen and not recovered, only two fences having been convicted.

Makes Millionaires.

Several millionaires in New York have made the major part of their fortunes acting as receivers for stolen furs," said Mr. Scott. "And some of the receivers acting now are men of great wealth. Our men at Albany at the next session of the Legislature will attack the guilty knowledge section of the law.

"We keep a close watch on the fur market and this makes it impossible for the thieves to dispose of their takings in large lots. But they do dispose of them because they are not recovered and the thefts continue.

"Despite the growing energy and resourcefulness of the bandits, the Fur Alliance, through its vigilance, has been able to prevent depredations from increasing. The total of robberies for the first half of 1925 compared with 1924 was no greater and compared with the same period in 1923 was no less. We believe with the increased patrol of armed men, we will be able to reduce the loss materially."

The sables taken in the last robbery were worth $100,000. A reward of $25,000 has been offered for the recovery of the goods.

CATTLE, GRAIN AND PRODUCE

Peterboro—Toronto—Montreal Winnipeg

RETAIL.

Fruit.

Bananas, 20-50c dozen; oranges 25-90 dozen; grapefruit, 2 for 25c; lemons, 40-50c dozen; cooking figs, 3 lbs, 25c; layer figs, 40c lb; dates, 9-15c per lb.; cocoanuts, 10-20c each; peaches, 50-35 cents dozen; plums, 20-40c dozen; apricots, 30-40c dozen; watermelons, $1.50 to $1.75 each; canteloupes, 20-25c each; gooseberries, 20c qt.; harvest apples, 35c measure, $1.30 peck; cooking apples, 2 lbs. 25c; eating apples, 3 lbs. 40c; pears, 40-50c dozen; cherries, choice eating, 30c lb.; Montmorencis, 11-qt. basket $1.00-$1.15; Black Sweets, 6-qt. basket, $1.10-$1.20; fancy, 6-qt. basket, $1.30; red raspberries, 18-20c pint, 2 pints 25c; red currants (cherry), 15c box; black currants, 25c box.

Vegetables.

Potatoes (old) 2 pks. 35c, (new) 50-65c peck; new beets, 5c bunch; new carrots, 2 bunches, 15c; green onions, 5c bunch; Bermuda onions 10c lb.; cooking onions 4-8c lb.; cabbages, 15-20c; leaf lettuce, 5c bunch; head lettuce, 10-20c; celery, 20-30c bunch; parsley, 5c; imported tomatoes, 25c lb.; hothouse, 40c lb., field 30c lb.; peppers, 3 for 25c; cauliflower, 20-35c; spinach, 10c lb.; string beans, 15c pound; hothouse cucumbers, 20-25c each; Florida cucumbers, 5 cents to 25 cents each; rhubarb, 5c bunch; radishes, 5c bunch; endive, 25c lb; asparagus, 2 bunches 25c; large, 35c; green peas, 3 quarts 25c.

Nuts.

Mixed, 25c lb; peanuts in shell, 35c lb.; shelled walnuts, 40-60c lb.; broken walnuts, 45c lb.; whole halves, 70c; California budded, 50c lb.; shelled almonds, 50-70c lb; Brazil nuts, 25c lb.; pecans, 85c lb.

Dairy Products.

Butter—Creamery, 38c lb.; dairy, No. 1, 36-37c lb.; No. 2, 30c lb.; lard, 21-24c lb.; shortening, 17-20c lb.

Eggs, 35c dozen.

Cheese, 27-40c lb.

Honey.

5 lb. pail honey—Clover, 79-85c; amber, 49-59c.

Fish.

Salmon trout, 20-25c lb.; sea salmon, 20-25c; red salmon, 25-30c; whitefish, 20-25c lb.; halibut, 35c lb.

Meats.

Beef, 12-30c lb.; veal, 10-28c lb.; lamb, 20-45c lb.; mutton, 12-28c lb.; pork, 20-35c lb.; bacon, 35-65c lb.; sausage, 18-20c; chicken, 22-45c lb.

Flour.

Flour, half barrel, $5; pastry, 24-lb. bag, 99c-$1.15; bread, 24-lb. bag, $1.25.

WHOLESALE

Grain.

Fall wheat, $1.25 bushel; spring wheat, $1.20; oats, 55-60c; rye, $1.00; barley, 65c.

Hay, Brans, Etc.

Hay, baled, $14-$15; loose, $12-$13; straw, baled, $8; bran, $28 ton; shorts $30.

Hogs.

Live hogs, thick, smooth, $13.00 cwt.; select, graded, $14.25; dressed head on, $20.75; head off, $21.75.

STERLING RATES

MONTREAL, Aug. 4 (Canadian Press).—Sterling exchange rates were quoted here today as follows: Sterling, demand, $4.85 1-4; sterling cables, $4.85 3-4.

EGG PRICES

OTTAWA, Aug. 4 (Canadian Press).—Receipts are about equal to the demand with quality showing a slight improvement. Ontario country shippers report paying extras 32 to 33, firsts 30, seconds 25; selling, extras 35 to 35 1-4, firsts 32 to 33 1-4, seconds 20 f.o.b. Cases returned except seconds, which are old used cases and non-returnable.

Toronto—Jobbing, specials 42, extras 40, firsts 37, seconds 3.

Montreal—Reports a good demand for fresh firsts and seconds. Dealers are paying, extras 35 1-2, firsts 33 1-2, seconds 29 f.o.b. Ontario points.

Winnipeg—Market firm, receipts light. Dealers paying delivered, extras 32, firsts 30, seconds 26, cases returned.

MONTREAL PRODUCE

MONTREAL, Aug. 4 (Canadian Press).—Owing to the hot weather prevailing there was little demand for any grades of eggs, but prices remained firm. The receipts were 2,102 cases, as compared with 1,300 the previous day and 1,318 on the same day last year.

The demand for butter showed a decline over the pervious day. A little export trade was done, but generally business was somewhat quiet. Prices remained firm. The receipts were 3,624 packages, as compared with 6,787 on Monday and 1,211 on the same day a year ago.

The cheese market remained steady, with a fair amount of export business being done. Prices were steady. Receipts of cheese were 13,211 as compared with 10,363 on Monday and 7,232 on the same day last year.

CHICAGO GRAIN

CHICAGO, Aug. 4 (Canadian Press).—Wheat ran up in price today to nearly 12 cents a bushel above figures which were current on Saturday. Disquieting crop reports from the spring wheat belt, Canada in particular, aroused new speculative buying, and so, too, did scantiness of the movement of winter wheat to primary markets. Closing quotations on wheat were unsettled at 2 1-8 to 4 3-8 cents net gain, September $1.60 1-8 to $1.60 1-4 and December $1.60 3-4 to $1,61; with corn 1-2 to 7-8c up; oats showing 3-8 to 3-4c rise, and provisions unchanged to 20 cents higher.

Some purchasing of wheat to be shipped from Chicago to Montreal aided impetus to the new upward price swing, which began here soon after the opening despite the fact that Liverpool quotations had failed to reflect fully the advance that took place yesterday on this side of the Atlantic. The fresh upturn here was started by advices from Saskatchewan, saying that scorching hot dry weather was turning the fields grey, and that late wheat would suffer damage if the high temperatures continued. Indications of improved European demand tended to hoist the market, especially in view of 3,616,000 bushels falling off in wheat supplies on ocean passage, together with reports of storms delaying the harvest in Hungary, Russia and France.

Stubborn resistance to selling pressure developed after midday in the wheat market, and was largely responsible for the soaring of prices to the day's top level. The selling was much a profit-taking character, and was associated with predictions of cooler temperatures in Western Canada. On the other hand, total domestic primary receipts of wheat today were reported as only 1,674,000 bushels compared with 2,077,000 bushels a week ago and 3,083,000 bushels a year ago. Chicago arrivals of wheat today amounted to barely 122 cars.

TORONTO LIVESTOCK

TORONTO, Aug. 4. — Opening market today remained steady, although there is a large supply of all cattle on hand that have come in over the holiday.

Export steers and good butcher cattle were selling firm at last week's advance. Common butchers remain draggy. Heavy steers sold for export at $7.50 to $8.25, with choice handy weights bringing $7 to $7.50. Good butcher cows sold from $4 to $4.75. Export bulls steady at $4.50 to $5.50 a hundred. Light western stockers sold from $4 to $5 a hundred.

Rogers and Maybee shipped 800 cattle to the seaboard.

Calves opened strong at $11 to $11.50, good to choice $10 to $11.50.

Hogs were steady at $14 off cars and $15.36 select.

Lambs were unsettled; prospects were $14.50 for best lambs.

Sheep steady at $6 to $7.

SPRINGVILLE LADIES SEW FOR MISSIONS

Annual Birthday Meeting of Two Societies Held Recently.

SPRINGVILLE, Aug. 5.—The joint societies of the Springville Mission Band and the W.F.M.S. held their annual birthday party on Monday, Aug. 3, at the home of Mr. and Mrs. Wm. Whitfield. The meeting was attended by an unusually large and enthusiastic crowd of women workers and many of their good husbands also found time to come and enjoy a pleasant afternoon discussing topics of common interest with their neighbours.

Although the women and girls talked and laughed and had a good time, the work went along quite rapidly, and early in the afternoon three well made quilts were completed for the foreign field. An offering was also taken up, which more than doubled that of the previous year.

When the work and business of the meeting was completed, all seated themselves comfortably on the lawn and over seventy people partook of the sumptuous supper which was provided by the ladies of the congregation. Among those present were guests from Montreal, Hamilton, Calgary, Ohio, Brandon, Toronto and Peterboro.

After supper a short musical programme was rendered by the Misses Daisy Murray, Marie McBain and Alma Blanchard.

The afternoon was brought to a close by a hearty vote of thanks to Mr. and Mrs. Whitfield, moved by Mr. A. E. Sanderson and seconded by Mr. Albert Hunter.

"What I cannot understand, Sir, is why people will pay a good price for a pair of shoes only to ruin them with neglect.

Now that pair you have just bought will give you a year's good service if you use only "Nugget," and what's more they'll not only last well, but they'll look well too.

Made in Black, Tan, Tawny Red and Dark Brown.
Also White Dressing (cake) and White Cleaner (liquid)

"NUGGET" Shoe Polish

281

BRITISH RUBBER INDUSTRY GROWS

Progress Satisfactory and Acreage May Be Added to Soon.

The progress of Great Britain's rubber growing industry during 1924 was, on the whole, satisfactory so far as producers are concerned, according to figures forwarded to the Bankers Trust Company of New York by its British Information Service. Messrs. S. Figgis have just compiled the following table of shipment of plantation rubber during the year, together with figures for the preceding five years, as follows:

Exported From	1919 Tons	1920 Tons	1921 Tons	1922 Tons	1923 Tons	1924 Tons
Ceylon (and India)	43,000	37,200	40,100	47,000	37,000	37,000
Malaya, &c. (inc. re-exports	219,000	187,000	159,900	248,000	252,000	259,000
Java	35,500	31,000	29,600	32,000	33,500	*38,500
Sumatra (East Coast)	26,500	22,400	29,900	39,000	47,000	*41,000
India, Burma, &c.	.....	.....	.....	.....	.....	11,000
Totalfifi	324,000	278,500	259,500	386,000	369,500	386,500

* December shipments estimated.

The fluctuations shown above are, of course, due to the variations in the amounts allowed to be exported under the Stevenson restriction scheme. Apparently the restriction scheme has the hearty support of the great majority of growers, but protests against prolonging it have come from manufacturers both in England and America. The substantial improvement which more recently occurred in the plantation industry came too late to have any appreciable influence on the result of the producing companies for 1924. Mr. H. Eric Miller, Chairman of the Rubber Growers' Association, recently summed up the industry when he observed that: "I hold the opinion that before very long it will be necessary to add to the acreage planted with rubber." This view is said to be in harmony with the present optimism in England regarding the industry to date.

MARMORA PERSONALS

MARMORA, Aug. 5.—Miss Anna Naylor returned to Lindsay on Saturday, after a pleasant stay at the Parsonage.

Mr. and Mrs. Thomas Gray and Mr. Dave McGarvey were visitors to Trenton over the week-end.

Mr. J. Thirnbeck was a week-end visitor to town.

Misses Margaret and Florence Clare, of Welcome, are guests at Dr. Thomson's for a few days.

Mrs. W. D. Donnolley and children are holidaying in Toronto.

Messrs. J. H. Taft and W. Pound left for Kingston on Saturday.

Mr. Funnell, who has been spending a few days with Mr. L. Crawford, returned to Kingston on Saturday.

Mrs. Frank Froats and three daughters returned to Niagara Falls, Ont., after spending a few days with Mr. and Mrs. Charles Froats.

The members of the congregation of the Sacred Heart Church are planning to hold their annual lawn social on the church grounds on August 10th.

Mrs. S. Osborne is able to be about again.

Miss Bessie Sweet has returned to town.

Mr. and Mrs. T. Hannah of Bonarlaw visited the latter's parents, Mr. and Mrs. Wesley Grant, on Saturday.

Mr. W. J. Cottrell was a guest on Sunday at the summer cottage of Mr. and Mrs. J. A. Rice.

Miss Lily Lamb of Ottawa is holidaying at Crowe Lake.

DIED ON WAY TO FUNERAL.

OTTAWA, August 5. — Robert J. Davidson, aged 66, a former city alderman, died suddenly on Tuesday afternoon at Davidson, Quebec, as he was preparing to leave there to come to Ottawa to attend the funeral of the late Robert Masson, which will be held this afternoon. Heart trouble was the cause of death.

PREDICTS UNION

Spanish Dictator Primo de Rivera has predicted that within ten days the French and Spanish armies will be co-operating in the warfare against Ab-del-Krim.

ARREST QUARRY OWNER.

Charged With Endangering Life By Explosions.

OTTAWA, August 5. — Canadian Press. — Charged with an infraction of the Explosives ct, and endangering life and property, Napoleon Tremblay of the Mountain Road quarry, was arrested yesterday on a complaint of the R.C.M.P. He will appear before Judge Roland Millar today in the Hull police court.

Adjoining Mr. Tremblay's quarry is the Natural Research laboratory of the Quebec Provincial Government, and it is said that at each explosion set off in the quarry the foundation is caused to rock. A 15-pound rock, which crashed through one of the windows of the laboratory is to be one of the chief exhibits.

Some girls look pretty in a riding habit and some have a habit of looking pretty all the time.

Personally, we are in a position

Goodrich Silvertown Cord

Balloon tires give greater riding comfort. Goodrich Silvertown Balloon Cord Tires also give longer mileage and greater economy--Goodrich quality yet holds at prevailing prices. Let us convince you.

AD. 4

"—Best in the Long Run"

DAWSON & JOHNSTON
521 GEORGE STREET

W. H. MAGEE
HUNTER STREET

LLOYD GEORGE'S FORTUNES SEEM ASCENDING NOW

Union With Conservatives Thought Possible as Baldwin's Strength Declines.

FOR LAND ENQUIRY.

Labor Envisioning the End of British Capital System.

LONDON, Aug. 5.—The political fortunes of Lloyd George are rising again, following his temporary eclipse after disappearance of the coalition government.

Yesterday the newspapers gave much prominence to his demand for an inquiry into the land situation in Great Britain, but without being too enthusiastic in endorsing it. This is the only cry left to Lloyd George as a Liberal that would have popular appeal, but it is indicative of his desire for the positive element in politics, which will be welcomed not only by Liberals, but by many Tories.

Party Unpopular.

With the persistent attacks on Premier Baldwin, both by Beaverbrook and the Rothermere press, and the rising tide of opposition to the government owing to the miners' subsidy, the Tory press here is flirting with Lloyd George, refusing to believe that he has forsaken any hope of returning to the Premiership, and wondering what his plans are. That he can return to the premiership as a Liberal is regarded as beyond the immediate range of possibility, for Liberalism is unpopular at present and the party is disorganized.

Say Join Tories.

It is suspected, however, that he would be willing to enter a progressive wing of the Tory government if there was a possibility of leadership. Hon. Winston Churchill is credited with a desire to bring Lloyd George into the Tory fold as a sort of Tory left wing-Liberal right wing leader, which has made Churchill's loyalty to Baldwin suspected by Tory members. It is certain now that Baldwin's authority and prestige are declining. The Tories will not have Churchill as their next premier, and Chamberlain has been very unimpressive at the Foreign Office. Balfour is considered too old, and none of the young men has shown any ability.

Baldwin will therefore remain for some time yet, but the rise of Lloyd George again is pregnant of the political possibilities which are being discussed in all the clubs.

Plain Speaking.

While many of the rank and file of the government supporters are prepared to make allowances for the decisions surrounding the Cabinet in connection with averting the threatened miners' strike, it is certain there will be much plain speaking from the governmental side of the House of Commons concerning the settlement of the trouble. The impression gains strength that Premier Baldwin has considerable difficulty in obtaining the Cabinet's consent to the settlement in face of a small but powerful minor of the Ministers.

The estimated cost of the proposed coal subsidy tends to increase, although the matter is so technical that even financial experts at present are indisposed to give any but the vaguest calculations thereon. Anyhow, between £15,000,000 and £20,000,000 per annum is commonly discussed as the probable amount, and this may easily be exceeded if the coal trade becomes worse than it is at present.

End of Capitalism.

A query from many quarters that are not unduly hostile to the government is being made as to what guarantee there is that during the unemployment in the winter the railway and the transport workers generally fortified by the present precedent, will not make equally crushing demands with those made last week by the coal miners. That these apprehensions are not unjustified seems to be supported by the sentiment of the Labor organ, the Daily Herald, which says:

"Labor's opponents know quite well what this first success means. It means, if it is steadily followed by other successes, the end of the British capitalist system and the social arrangements based on it."

PORPHYRY FIND IN GOLD FIELD

New Discoveries Near Port Arthur Hearten Horde of Prospectors.

BEARDMORE AREA.

PORT ARTHUR, Ont., Aug. 5.—(Canadian Press).—The discovery of porphyry on the Longworth claim and the finding of tourmaline in an old gravel pit, were the features of the week of events in the new gold area of Beardmore, where a score of engineers and field geologists from some of the largest mining corporations in the Dominion are now engaged in making a survey of the properties.

The finding of porphyry has given an added interest in the new gold field as it is an indication of value. Tourmaline, the engineers say, usually indicates deep mining and these two things combined with the somewhat copious findings of free gold, have caused engineers and geologists to place their confidence in the strike and give encouragement to the horde of prospectors who have spent the past month in hard work.

CAVAN PERSONALS

CAVAN, Aug. 5.—Miss Hazel Hunter, R.N., Toronto, made a brief visit with her parents, Mr. and Mrs. D. J. Hunter, last week. She had accompanied some friends on a motor trip to Ottawa and Montreal.

Mr. Huffman, Port Hope, moved a barn for Mr. Eber Syer on Thursday and Friday of last week.

Lawrence Kellett, Lindsay, has returned home after a visit with Mr. and Mrs. Jas. Paul.

Miss Olive Perrin, Toronto, spent the week end at home.

Miss Nelson, Peterboro, spent a week with Mrs. Jas. Douglas.

Mrs. Milligan is visiting friends in Cavan.

Mr. and Mrs. B. Perrin and Mr. Meredith Perrin, Bewdley, were recent visitors to Cavan, calling on his brother, Mr. J. W. Perrin and Mr. and Mrs. Jas. Paul.

Mrs Harry Staples, Miss Muriel and Mr. Melville Staples with his wife and baby Donald, of Orono, were in Cavan on Sunday to attend the Staples gathering.

Mrs. Reynolds, Millbrook, is holidaying with her sister, Mrs. Paul.

Mr. Harry McIvor has returned after spending a pleasant vacation with Mr. and Mrs. Harper, Otonabee and Mr. and Mrs. T. Nurse, Bensfort.

Messrs. Mc Brien and Mason, Oshawa, Mr. and Mrs. Isaac Harper, Otonabee, Mr. and Mrs. Irwin and children and Mr. and Mrs. Allen, Toronto, also Mr. T. McIvor, Peterboro, spent Sunday at the home of Mr. and Mrs. Jas. Paul.

Mr. Frank Staples, his sister, Mrs. Rogers, also her daughter Marian, Whitby, and Miss Viola Staples, Toronto, accompanied Mr. and Mrs. R. Matchett home from the re-union on Sunday evening and spent the night.

WELCOME PERSONALS

WELCOME, Aug. 5.—Mr. Carl Simmons motored from Chicago last Saturday and is spending a couple of weeks visiting friends in this vicinity.

Rev. and Mrs. Wilding and children were visitors at the Welcome parsonage this week.

Mrs. Alford attended the Rickard picnic at Hampton on Wednesday.

The Bethesda S.S. on the Baltimore circuit held its picnic at Sylvan Glen on Friday.

Mrs. W. Simmons gave an afternoon tea on Friday in honor of her daughter-in-law, Mrs. C. Simmons of Chicago.

Mr. and Mrs. Hubbard and son of St. Catharines and Mr. and Mrs. Stevens and family of Hamilton are spending the week end with their sister, Mrs. W. Lewis, of this village.

Mr. Harry Martin of London spent the week end with his mother. His wife and children, who have spent the past week here return with him to their home.

Mr. and Mrs. Staples and Miss C. Staples attended the Memorial service held in Ida church on Sunday afternoon.

Millionaire Adopts Sixteen Year Old Girl To Be His Daughter From Host Of 12,000 Applicants

NEW YORK, Aug. 5.—Edward W. Browning, millionaire realtor, yesterday named the lucky little poor girl who is to be his adopted daughter, a companion to Dorothy Sunshine.

Mary Stars, of Astoria, Long Island, who was 16 years old last Friday, was selected by the millionaire from among 12,000 applicants.

Browning advertised in June for a "pretty, 14-year-old girl" to be adopted and reared in luxury as his own daughter.

After sorting out thousands of answers, and interviewing hundreds of applicants, he announced yesterday he had decided upon the Stars girl.

Mary Stars will take the name of "Mary Louise Browning" when she is formally adopted.

Men and women from all walks of life rushed or wrote to obtain a share of Browning's wealth when his advertisement for a 14-year-old girl appeared.

An ex-pugilist, "with only one eye and one ear," and a 43-year-old spinster with "six dimples, three in each knee," were among the 12,000 who wanted to be adopted.

O'CONNOR A CANDIDATE.

Seeks Election as Independent Protectionist.

OTTAWA, Aug. 5. — (Canadian Press).—W. F. O'Connor, K.C., formerly vice-chairman of the Board of Commerce, has announced that in the coming general elections he will be a candidate for Wright, Que., as an Independent Protectionist.

His tariff platform, he says, will be the putting into force as against the United States and other protectionist countries of their own tariffs, schedule for schedule except as varied by Canada in such special instances as Canadian interests may require. The sitting member is R. M. Gendron, of Maniwaki, a Liberal in Wright.

LAKEFIELD PERSONALS

LAKEFIELD, Aug. 5. — Mr. Frank Erskine of the Royal Bank staff of Lindsay spent the week end in the village.

Mrs. J. Edward and Misses A. and H. Edwards were the guests of Mr. and Mrs. C. S. Tanner at "Big Fish Lodge," Deer Bay, last week.

Clayton Ridpath, Will Lemay, Ted Bailey and Jack Ridpath spent the week-end camping up the lakes. They also took in the regatta at Kawartha Park.

Mr. and Mrs. La Davenport, Mrs. M. Case and Mr. Chas. Querrie of Toronto spent the week end at Bovenvasta, Lake Katchawanooka, the guests of Mr. and Mrs. W. A. Doyle.

Mr. and Mrs. G. A. Welbourne spent the week in Belleville attending the old boys' reunion.

Miss Georgina Everett spent a few days in Peterboro last week visiting friends.

Messrs. Arthur and Harry Doidge of Toronto are visiting at Bovenvasta for a few days.

Mrs. Laura Webster and Miss K. Webster and Miss Olta Bewley of Toronto were visiting friends in the village last week.

Mr. R. Lake of Timmins, Ont., is at present in the village visiting his brother, Mr. C. Lake.

Dr. and Mrs. Ross Jewell of Scarboro Junction are visiting at the home of Mr. and Mrs. C. S. Tanner.

Misses Mary and Margery Clarke of Pickering, Ont., paid a visit to their brother, Mr. A. Clarke this week end.

Miss Jean Ridpath is visiting friends in Cobourg and Toronto.

Mr. and Mrs. Cephas Lemay of Toronto are spending a few days in the village the guests of Mr. and Mrs. Joseph Lemay.

Mr. H. Simpson of the Royal Bank staff, Toronto, spent the week end in the village visiting his mother, Mrs. T. Simpson.

Mrs. T. Junkin and Mrs. J. Sanderson spent Saturday in Peterboro.

Mr. and Mrs. Elwood Cox of Moose Jaw are visiting in the village.

Mr. A. Ridpath and Mr. Herman Kidd have returned to the village after an absence of nine months at Mt. Julian.

Miss Mabel Walker of Peterboro spent the week end in the village, the guest of Miss McKibbon.

Mr. and Mrs. Mike Quigley and family of Toronto, are at present visiting Mrs. Quigley's mother, Mrs. P. Kennedy.

Mrs. W. Long, Miss Florence Long of Toronto were the guests of Messrs. W. J. and T. Z. Webster last week.

BYNG PUSHES NORTH.

Reached the Arctic Red River on Monday.

WINNIPEG, Aug. 5.—(Canadian Press).—Pressing steadily northward Baron Byng, Governor-General of Canada, and his party, reached the Arctic, Red River and Fort McPherson Monday. At the latter post His Excellency visited the Anglican Mission, inspected pensioners and former employees of the Hudson's Bay Company. He also visited the graves of a number of Royal Canadian Mounted Police, who were lost on the Dawson Patrol, in February, 1911. The Governor-General everywhere has received enthusiastic receptions.

ODDFELLOWS' PICNIC.

Annual Outing of Campbellford I.O.O.F. 248 Was Greatly Enjoyed.

CAMPBELLFORD, Aug. 5—The annual picnic held on Monday at Percy Boom under the auspices of I.O.O.F. No. 248 and their families was, despite the many other attractions, very well attended and all present, including a large number of Rebekahs, had a most pleasant day. The transportation committee had several cars provided to take all who desired to go and of these the first left about 9.30 a.m.

A large number of boats were placed at the disposal of the visitors and these were kept busy. The afternoon was pleasantly spent in ball games and races, the winners being as follows:

Men's Race, 100 yards, 1, Charles Holmes; 2, P. C. Denyes. Men's' Race, 100 yards, Hop, skip and jump, 1, Charles Hollins; 2, Lorne O. Pearce. Men's Running Jump, 1, L. O. Pearce; 2, P. C. Denyes; Men's Broad Jump, standing, 1, L. O. Pearce; 2, Charles Holmes. Married Ladies' Race, 1, Mrs. Roy Scott, 2, Mrs. Claude Duncalfe; Single ladies' race, Miss Emma Massie; Girls' Race, 12 to 15, 1, Mary McGregor; 2, Nettie Webb. Girls' Race, 8 to 11, Margaret McGregor, Berna Dooker. Boys, race, 12 to 15, John Phillips, Frank Potts; Boys' Race, 8 to 11, 1. Elmer Pearce 2, Jack Dooher.

Several other picnickers were at the Boom, one being the James Jones family reunion as well as a party from Warkworth including a party from Draytonw ho were visiting friends in Warkworth.

WARSAW PERSONALS

WARSAW, Aug. 5.—Mrs. Campbell, nee Bessie Lonsdale, is visiting her uncle, Mr. Samuel Bell. She brought Miss Geraldine Bell home with her.

Miss Quinn is visiting Mrs. Robert Payne.

Mr. and Mrs. Rome and daughter, Phyllis, who have spent a few days with their cousins at the United church parsonage returned home Monday. Lucile Harrington will spend a few days wtih them in Peterboro.

Miss Brown, Toronto, and her three little nieces, the Misses Wishard, are visiting Mrs. James Greystock and other relatives near Warsaw.

Mr. and Mrs. Wm. Watts and children, who have been visiting relatives in Warsaw, returned to their home at Port McNichol on Wednesday. They took their nephew, Trevor Watts with them.

Miss Brown, Peterboro, is visiting her aunt and uncle, Mr. and Mrs. George Brown.

Mr. and Mrs. Harry Digweed and little daughter returned from their twelve day motor trip on Friday. The child had gotten a piece of glass in her foot while away. It was removed in Peterboro on Saturday.

Mr. V. B. Coleman, Port Hope, and two sons spent the day with Mr. Coleman's sister, Mrs. D. Miller. Master Hugh Coleman is remaining for a couple of week's visit.

Mr. Young was around today inspecting the oat crops in the field crops competition.

PUSSYFOOT SAILS

W. E. (Pussyfoot) Johnson sailing for Russia, Esthonia, Latvie and Lithuania, on a dry cruisal, declares prohibition conditions in general in the United States are satisfactory.

SUNHINE AIDS FEEBLE MINDS

Is an Excellent Brightener of Dull, Backward Children.

CURES RICKETS

LONDON, Aug. 5.—(United Press).—Sunshine is an excellent brightener of dull-minded children.

If it is combined with a systematic exposure to ultra-violet rays the improvement on the child's mind is still more noticeable.

These are the conclusions reached by expert radiologists at their International Congress held here. They were arrived at by Sir Henry Gauvin, and other noted light specialists after a long series of experiments with backward-minded children. In practically all cases, he declared, some improvement was noticed, and in some instances the increase in mental aptitude was truly extraordinary.

Ultra-violet rays had also, it was said, been effectively employed in the treatment of rickets. Experiments are also being conducted to determine their effectiveness in the cure of consumption but it was yet too soon to draw any conclusive opinions as to its effect on this disease.

NEWS OF NORWOOD

NORWOOD, Aug. 3.—Mr. Spencer of Illinois, who spent his boyhood days in Norwood, and who left here some fifty years ago, was in the village on Friday viewing the old town and recalling old times.

Mr. Jerry Driscoll and wife of Pittsburg, Pa., were calling on friends in the village on Saturday. Mr. Driscoll left Norwood many years ago, but has been back several times.

The time of service for the United Church and the Sunday School of the same has been changed. The Sunday School, which formerly met at 9.30 a.m., now meets at 10.00 a.m. The church services have been changed from 10.30 a.m. and 7.00 p.m. to 11.00 a.m. and 7.30 p.m.

A lawn social was held on Wednesday evening last at the home of Mr. John Scott, Reeve of Asphodel, the proceeds in aid of the Elgin United Sunday School. There was a very large attendance, and a good lunch and programme was provided.

Miss Edith Gardner, who has spent the past few years in Western Canada, arrived home on Friday, and is with her parents, Mr. and Mrs. Joseph Gardner, Spring Street.

Mr. Gilbert Howson, of Keene, was in the village on Friday.

Mr. and Mrs. G. A. Brethen spent Friday in Madoc.

Mr. Eric Elliott left on Saturday morning on a trip through Western Canada.

Master Stanley Eyres, of Jerseyville, Ontario, is visiting his grandparents, Mr. and Mrs. E. J. Laing.

Miss Marjory Wildman, of Toronto, is visiting her parents, Mr. and Mrs. Sam. Wildman.

Miss Vera Finlay, B.A., of Toronto, is spending a holiday with her parents, Mr. and Mrs. J. Alf. Finlay.

Mrs. Coughlin and little son, who have been visiting her parents, Mr. and Mrs. Jno. Buck, Havelock Road, left on Sunday for London.

Miss Mildred Youmans, of Toronto, spent over the holiday with her sister, Mrs. J. S. Weir.

Mrs. Johnston, of Toronto, is visiting at the home of Mr. and Mrs. John Marks.

Mr. and Mrs. John Rork, Mr. Perrin Rork and Mr. John Robb returned on Thursday from a motor trip to Montreal and Quebec.

Mr. and Mrs. Terry, of Toronto, were holiday guests of Mr. and Mrs. J. A. Finlay.

Dr. and Mrs. Liscumbe and little son, of Drayton, are guests of the former's mother, Mrs. Liscumbe, Colborne Street.

Mr. and Mrs. Roy Burgess, of Toronto, were in the village on Sunday.

Mrs. Smith, who has been a guest of Mrs. Alice Mullin, returned to Toronto on Friday.

Mr. and Mrs. Wm. Buchanan and Mr. and Mrs. Jno. R. McKelvie, of Toronto, are visiting friends in and around the village.

Mrs. Jas. Robson is visiting her brother, Mr. Laird, of Madoc.

Mrs. K. Sanders, of Toronto, was a recent guest of her brother, Mr. H. G. Buck.

Miss J. Stewart, of Swift Current, Sask., is visiting friends in the village.

Mrs. Goheen (ee Annie Thompson), of Port Hope, is visiting her parents, Mr. and Mrs. J. E. Thompson.

Mr. Alex. Weir was in Toronto during the week.

Mr. Ross Nicol left on Sunday for Timmins, after a visit with his mother, Mrs. M. Nicol.

Miss Violet Portway, of Toronto, is visiting her parents, Mr. and Mrs. Wm. Portway.

Mr. and Mrs. Wm. Curtis, of Timmins, are guests of the latter's mother, Mrs. M. Nicol.

Mrs. S. Hall, who has been visiting friends in the village, left on Saturday for her home in the west.

Mr. and Mrs. H. Robb and Miss Reta Robb are at their cottage, "O-So-Kosy," Stoney Lake.

Mr. John Weir and Miss Pauline Weir spent Friday in Madoc.

Mr. Patterson, of Toronto, was holiday guest at the home of Mr. and Mrs. E. C. Squire. At the morning sermon in the United Church he rendered a solo, "There Is a Green Hill Far Away," which was greatly appreciated by the large congregation.

Mrs. Geo. Lonsborough is visiting friends in Lakefield.

Mr. Ansel King, of Syracuse, N.Y., and Mr. Ollie Edwards spent a couple of days at Coe Hill during the past week.

Mrs. Jas. Frost and Miss Rhoda Frost, who have spent the past month at Muskoka Lake, returned home on Friday.

Mr. and Mrs. Harold Burns and children, of Toronto, are guests of the latter's sister Mrs. Jno. Marks.

Mr. and Mrs. E. P. Cuffe and daughter, Miss Lois Cuffe, and Miss G. Cuffe, have returned home from a motor trip to Montreal and Quebec.

Nothing pleases a man more than to be called snappy looking—and nothing stirs a woman up more.

AVERTS TIE-UP.

Premier Stanley Baldwin, who is credited with averting a complete tie-up in the British mining industry.

NEW BOOK DEALS WITH EVOLUTION

Work Discusses Nature of Life, Its Genesis and Plasticity.

By ALICE ROHE

(Written for the United Press)

Of course the Scopes trial makes the publication of "The Ways of Life" of particular importance. It is, however, a book that no thinking person can aford to miss reading. Obviously Richard Swann Lull, Professor of Paleontology of Yale University, was inspired to compile this decidedly readable book which Harper and Brothers have published by the Tennessee affair. The arguments over evolution had broken out with a violence which called for a plain, cohtrent, authoritative statement of facts from a leading scientist. It is a book which bears conviction and information but it is written in a manner understandable by the reader who has not the time to ponder over academic phrasings.

"The Ways of Life" is the evidence for evolution revealed in a colorful and comprehensive outline of the history of living things.

One vital point for the anti-evolutionists to consider is the clear presentation of the development of species. In describing the history of life in its manifestations he explains how they were changed or destroyed and most interestingly he tells how the ancestors of men differed from the species that became apes.

Especially vital is this book for those who though interested in the subject, are not fortified with scientific arguments about the thing they believe. For through this history evolution becomes not a debated theory but the name of a great process, dealing with the facts of man's origin.

One feature that claims respectful attention is Prof. Lull's statements of the unproven facts of science.

The book includes a discussion of the nature of life and the genesis of the universe; the plasticity of living things and their adaptation to environment; the insurgence of nature and the entailed struggle for existence, the discussion of the outstanding events in the evolution of animate nature as the paleotologists reads the record culminating in the evolution of man.

Here's the summer drink you will enjoy!

Remember, it's often tropically hot in Canada. So when you feel lazy—when the heat seems to "get to you"—a dash of ENO in a glass of water will cool your blood, clear your head and buck you up for work and play. There should be a bottle of ENO's "Fruit Salt" in every home, and in every office too, these summer days, because ENO is the safest, most pleasant, most cooling health drink for hot weather.

ENO'S "FRUIT SALT"

The World-Famed Effervescent Saline

Sales Representatives for North America: Harold F. Ritchie & Co., Limited, 10-18 McCaul Street, Toronto 12

MELBOURNE MAIDS TO MARY U.S. GOBS

50 Engagements From U. S. Fleets Visit to Sydney.

MELBOURNE, Aug. 5.—Hopes on the part of the Australians that the visit of the American fleet might be prolonged beyond the scheduled stay were dissipated Monday when Admiral Coontz issued orders for the final departure on Thursday.

The cruisers leave to-day for Hobart, Tasmania, and the remainder of the fleet will sail early Thursday morning. One destroyer will remain to pick up stragglers. This duty was performed in 1908 by the Yankton, which stayed for several days in each Australian port to gather up those who had overstayed leave.

Frank Querey, a member of the crew of the destroyer McDonough, on Monday married Miss Violet Ryan of this city, thus taking honors as being among the first of the visiting American navy men to wed an Australian girl. The Police Court issued a special dispensation to enable the ceremony to be carried out, waiving the necessity of three days' notice after obtaining the license. Mrs. Querey will follow her husband to America. There are to be several other international weddings in Melbourne as a result of the fleet's visit before the vessels depart, while a press despatch from Sydney reports fifty engagements of blue jackets to Australian girls have already occurred. Many of these sailors will have their fiancees go to America, where they will be married.

A unique expedition was oganized by Governor Dechair of New South Wales, a skiing party for Admiral Robinson and senior officers on Mount Kosciusko, one of the few places in Australia where snow can be seen in winter. Miss Dechair, the Governor's daughter, and Mrs. Robinson led the party in the herringbone and kickturn, intricate skiing manoeuvres.

HAY CROP SAVED.

OTTAWA, Aug. 5 — (Canadian Press). — Ottawa district weather changed over the week-end from almost continuous rain to ideal August weather. Farmers who expected an almost total loss of their hay crops, which were lying in the fields, Monday and Tuesday saved thousands of tons in this district.

Do you know that Bon Ami comes in two forms—cake and powder? Both are made from the same ingredients—both have the same wonderful gift of cleaning and polishing without scratching.

For some purposes you'll want the Bon Ami powder in its handy, sifter-top tin—it's so easy to shake out on a damp cloth. For other uses you'll prefer the solid Bon Ami cake that you can rub on the cloth like soap.

Most housewives keep both the cake and powder always on hand. These two "partners in cleanliness" are unequalled for cleaning and polishing all the things listed at the right.

"Hasn't Scratched Yet"

Principal uses of Bon Ami—
for cleaning and polishing
Brass, Copper and Nickel Ware
Bathtubs Tiling
Aluminium Ware
Fine Kitchen Utensils
White Woodwork
Glass Baking Dishes
Windows
Mirrors
Refrigerators
White Shoes
The Hands
Linoleum and Congoleum

BON AMI LIMITED, MONTREAL

36 16 12

No layman should ever pare a corn

A corn razor in the hands of a layman is a dangerous instrument. A slip of the blade often means infection. And infection many times leads to serious results.

Corn-paring should be done by a skilled chiropodist—never by an amateur.

The best way to end a corn at home is to use Blue-jay.

Blue-jay is, indeed, the sure, safe and easy way to end a corn at home.

A tiny cushion, cool as velvet, fits over the corn—relieving the pressure. The pain stops at once. Soon the corn goes.

Blue-jay leaves nothing to guess-work. You do not have to decide how much or how little to put on. Each downy plaster is a complete standardized treatment, with just the right amount of the magic medication to end the corn.

Blue-jay

THE QUICK AND GENTLE WAY TO END A CORN

CHAUTAUQUA SPEAKER SHOWS PATHWAYS TO POWER ON WHICH YOUNG CANADIANS MAY TRAVEL

Stirring Address Containing Wealth of Humor Makes Appeal.

LYRIC SINGERS.

Chicago Vocalists Entertain With Variety of Song Numbers.

A bad boy is a normal boy blowing off steam. There are some children in the world who are supercharged with such an abundance of energy that an outlet must be discovered or the whole organism of boy will be blown to bits. Accordingly Nature in her wisdom has provided for the exigency with the result that the youth indulges in a temporary fit of irresponsibility and the unfortunate victim is consequently stigmatized as a bad boy.

These words together with a delightful torrent of followers were uttered last night in the big Chautauqua tent by William Rainey Bennett, a minister and advocate of the Optimism religion, and all who heard him felt the potent forces emanating with his voice.

No drivelling soap box orator held the crowd breathlessly hanging on every word last night, but a master interpreter of human nature who swayed moods as easily as a wind blows the tree tops.

Quick response was the keynote and it was evidenced by the changes from gay to serious expressions, from glimmering phantasms to solid rock-bound reality.

At one moment the audience would ripple with quick laughter which would be immediately suppressed as some instance of pathos and gripping power was depicted. Although for the greater part the lighter mood was invited, the vital moments were the more vividly portrayed, becoming by contrast grimly positive in their characteristics and bearing the hall-mark of reality.

"Many people," he continued, "would chain down the safety valves of vapourous youth by halting their activities and inflicting punishments for slight misdeeds, but no good ever comes of repression—What is needed is directionturn those energies into channels which will make of them positive factors and provide a fresh solution for the equation of life. Guide the activities and untold forces will be released which will spur discovery to new miracles."

Mr. Bennett pointed to Henry Ford, giving him as an example of a man who had arrived. Who, forty years ago would have chosen him as a possible ruler of commerce and national business figure head?

Did the teacher, who tried patiently day by day to instil bits of accomplished facts into the brain of Henry Ford, ever conceive the greatness of his exploits and the daring of his ventures? Would that teacher have predicted a career of greatness for the boy, Henry Ford?

No one ever knows the magnitude of that which has not happened. Big things have been done and the world is yet in its infancy. Possibilities!—

Power of Influence

Many promising lives are handicapped by riches. Riches, the possession of materials, shackles a youth with heavier bonds than could ever restrain the most poverty-stricken child. Heights climbed steadily give poise, a sense of balance, and an adaptation to surroundings.

Those thrust upon such eminence without preparation must succumb when forced by adverse circumstance to feel the privation of a lower strata while those with the forward look never recede.

Each individual has an enveloping atmosphere which gives his prospective as viewed by others. It depends on what you look for in a man. If you look for good, you will find it, and if you look for bad you will find that, to, and plenty of it.

As the future is ultimate one should live for it. No community can live on glories of the past; the mere fact that it might attempt such a procedure is an indication of its death. Accordingly the community must live for the future, and the future is not material things and not great buildings, but children. It is they who will fill unborn history with gleaming records of deeds which determination wrought.

High Speed Age.

It is true that the present day is widely considered as overstimulated. It may be briefly and correctly termed the Speed Age, but Mr. Bennett doesn't care; let them shorten their skirts and roll their own; one of their great grandmothers with voluminous hooped skirts couldn't get seated in three Ford cars.

For down under the frivolous surface maintained with such meticulous sang-froid is a depth of feeling and real sentiment of which grandmothers were never aware.

Wise?—Yes they know, do these girls of to-day, things which through ignorance or shame were kept from them in other years as carefully guarded secrets.

How many girls faint now to gain masculine attention? When a woman of these days wants to get something to talk about she doesn't faint, she goes to the hospital and gets a doctor to remove her appendix "just in time."

No, this is no time to stop; there must be advance. The only place provided in this world for a halt is a grave yard, and who wants to join the population there? But many have stopped and are not under the sod either. No, they actually move about simulating life, while actually they are dead from the chin up. All they ever feed is their stomachs.

Those of you who attended this meeting, if you take anything home for future consideration, it will be because you brought something in which to hold it. Many go to places hear and see things, but could not tell anything about it an hour afterward. With them it is an impossibility, for a pail in order to contain a fluid must have no leaks in it. **The only way to keep mentally alive is to give public service; death is caused by faulty elimination; men gain immortality by losing the thought of self and sinking the individuality which they possess, into the common fund. We die because we fail to tap unused energies, which recoil to our ruin. All are chained by a lack of faith; if faith were released there would be no limit to the resulting forces. The deadline comes when it is admitted. Defeat never rests where it is not acknowledged and some never are defeated because they never know when they are beaten.**

Spreads Optimism.

The speaker said that he recently met a young man whom he had formerly known. This young man, whose name was Hanks, had suffered the loss of his sight and both hands by a premature explosion while engaged in mining operations. Due to speedy first aid work his life was saved, but as he lay in the hospital ward he was obsessed with gloomy thoughts of his plight. At one time someone said to him, "You're not through yet; get up and fight." He got up and fought. People came and read to him knowledge which he quickly assimilated, he was tutored and got his degree from Columbia University. Now sightless and handless, a living monument to gigantic effort, he is lecturing. His subject is optimism.

There was another young man whose circumstances were possibly more adverse, for from the time of infancy his tenure on life was very insecure. Wishing to save him his mother called in many physicians, but the boy got well. He was deadly anxious to become an athlete and to that end he boxed, wrestled, ran and fought in his effort to conquer the damning heritage of youth; and he won. History records the fact for the thin, anaemic frame of the child developed into the forceful, big game hunting, beloved Teddie Roosevelt.

There are myriad voices inviting toward success, but only the few are granted the privilege of obeying their dramatic beckonings. Millions of ether waves are pounding on the ear drums, but the radio receiving equipment is essential in order that they may be sorted and presented for hearing. In the same way there must be some medium of alert interest to sensitize the spiritual ear to the degree whereby appreciation of possibilties and active response may result.

Advancement does not come so much from the reading of books on How to Win as it does as a direct result of careful direction supplied by a mother's heart.

Young minds are gaping, ready to be filled. What is to form the content of the satiating supplies. They must absorb something, if not there is no place in organized human society for the individual. Now shall the cells be packed with a lurid assortment of junk, so easily obtainable ,or shall people of influence seize the opportunity of aiding destiny?

"You're never down and out till you admit it," reiterated Mr. Bennett. That, he said, was Roosevelt's slogan, and his entire life epitomized that rousing statement. Mr. Bennett told of his own life on the farm and dealt at length on the catalogue of injuries suffered from a certain acetic tempered heifer which necessitated long distance and wary milking after she had been finally rounded up after the usual two hour pursuit.

In poignant accents he wished for a return of the good old days on the farm, more particularly he wished to catch, once more, a glimpse of that white heifer—stuffed. He said he had been licked many times in school. One time every pupil but himself had been made the recipient of an unmistakeable thrashing., and he was then belabored on general principles. "But," he quaintly added, "it hurts just as much to get licked on general principles as anywhere else."

The evolution theory may lead to retrogression if practised and taught consistently. No person is going to go out into the world and make a raving, rearing success of life if he is impregnated with the idea that he was forefathered by a hairy simian. For himself, Mr. Bennett was not concerned with where he sprang from, but where he was springing to. Notwithstanding that he believes in evolution—from now on.

Young people emerging on the highway of life should not allow heredity to influence them. Nor should they endeavor to peer through the ramifications of the family tree in order to discover distinguished forebears. It is quite possible that some ancestor may have swung from a yard arm for piracy on the high seas or penalized for the commission of some felonious offence, which instances would certainly put a damper on further research. Let the dead past keep its dead buried. Why dig them up again and harrow their feelings by renewed unwelcome attentions? Let them sleep.

A Woman's Age.

This is the woman's age—if you can find it out. All women are receiving hitherto unheard of consideration in political, business and economic fields. There is no limit to her invasion. But she must not forget her specific duty, the continuance of the race.

All unmarried women are not old maids; that term is a misnomer, especially to-day, when a fourteen-year old maiden stepping out to her first dance is indistinguishable from the forty-year-old with bobbed locks and abridged garments. No, they are not old maids, they are ladies-in-waiting.

Then rapidly the speaker plunged into a matter of the most vital importance regarding the current situation.

War is killing off the best men. A farmer would be hailed as a fool if he were to kill off the best of his male herd, and yet wars are legalized by mighty nations, and about every generation the flower of the world's manhood is cut off in its early bloom. Women must outlaw war; they must get wars stopped before they start.

The next war will be no namby-namby affair, but will be the greatest elimination contest of all time. Liquid fire, poison gas and disease germs will play their part in the deadly game of extermination.

Nor will it stop as easily as the last one. Red revolution is predicted as the universal aftermath. There is a big gun in the States which will shoot tons of metal seventy-five miles. A dusky son of Ham said when hearing this, "Good Lawd, Ah could run and run all day long an' den git shot at night time."

Mr. Bennett is an ardent believer in the destiny of the white race, but it must be accomplished by the youth for only the youth has the lofty conceptions, the straightforwardness of purpose which will lead him unerringly to the desired goal.

Physical death is necessary, for ideals grow stagnant and die, bringing with them the slowing up of universal progress. The world must move and the youth alone are fitted with the motive power. The ulysses of this world are few and of an indeterminate character, so the universe law exacts payment for the lease it granted.

Three Factors.

Three salient factors find their uses in the drive for power. They are Imagination, Will Power and Conscience. A great banker once said that character was the best collateral which a borrower might present. Religion is not now synonomous with the skies but finds its practical uses in every-day business dealings. Many things will come to this city not requiring a guarantee, but neither do they issue a guarantee against evils which may result from their patronage.

Women must plant conscience in the souls of youth.

The modern young man is sadly lacking in imagination. All he knows that he wants to do is to take out another girl to-morrow night, to go to another dance, or to add one more wild party to his assembly of affairs. Imagination should be cultivated. A mark should be set to shoot at and firing should not cease till a bull's eye is scored. Imagination is the factor which draws the line of demarkation between the genius and the plodder.

Everyone should have framed in the room a picture of a bull dog as a synonym of will power. A bull dog commands respect—everybody acts well in front of a bull dog. Did anyone ever see a can tied to a bull dog's tail or that appendage floating at half-mast? No, a bull dog has an acquired sense of power, of immense capabilities, and co-ordinates that sense with every majestic movement every emotional play of feature. No one ever kicked a bull dog twice.

If you feel that you're a down-and-outer, don't lock it. Every time you walk down the street you advertise yourself if some one kicks you, take down the sign.

You can attain or simulate greatness. The cauliflower is only a cabbage with a college education, and a grapefruit is a lemon that's had a chance. How far did they get. Make your own changes and note the difference.

And hand out a little hope occasionally. People live for encouragement; there is nothing like a kind word to boost the prospective genius along the path to accomplishment. If the good wife burns the morning biscuits on both top and bottom, encourage her; say, "Well Done."

The only way to beat the game was to play it hard and play it fair. "Success," Mr. Bennett concluded, "never comes to great men, for they never reach a limit of attainment. Burbank, the great naturalist, although over seventy, has still a thousand new experiments ready in his laboratory. Only little men succeed and I have seen many succeed, and then go to seed."

Lyric Singers.

The Chicago Lyric Singers proved to be a very agreeable attraction, and submitted a variety and quantity of numbers which satisfied but did not satiate. The personnel of the quartette was James Brewer, tenor; Grace Coffman Brewer, soprano; Virginia Burch, contralto; and A. W. Callam, baritone.

They provided the entertainment prior to the address by William Rainey Bennett. Some of the more popular selections were a baritone solo, "I Passed by Your Window"; Tosti's "Farewell," a quartette ensemble, one of their own arrangement; some old favorites by a soprano and contralto duet more noteworthy being "Just a Song at Twilight."

Afternoon Programme.

The Chicago Lyric Singers staged the entire performance in the afternoon, and by an effective change into gypsy costume quickened the interest which must of necessity grow somewhat lax from continued attention to one style of entertainment.

There was, however, no lack of interest manifested, as the singing was of such a brand as to merit the closest observance to finesse of rendition.

Miss Virgania Burch was especially good in her interpretations of The Creole Love Song and The Little Brown Thrush, her encore number. By the joyous abandon which she managed to lend to her voice, aided by the rippling accompaniment pictures and thoughts were readily conveyed.

James Brewer sank Little Town in Old County Down, and Lift Thine Eyes, a composition of Frederick Knight Logan.

The quartette harmony was particularly pleasing and a humorous touch was added by Park's composition of James Whitcomb Riley's famous poem, "Little Orphan Annie."

Songs sung in gypsy costume were "Where My Caravan Has Rested," by Herman Lohr; "Kerry Dances," a quartette by Milloy; a contralto and baritone duet, "O Lovely Night"; "Home to Our Mountains," a selection from Verdi's Il Trovatore; and a quartette, "Gypsy John."

SANTAL MIDY CAPSULES
Easy to Take—Quick to Relieve
CATARRH of the BLADDER
Each Capsule bears name MIDY
Beware of counterfeits

LONDON, ONTARIO, IS CONSIDERING QUESTION OF STREET CLEANING

City Engineer Near Says in London Free Press That Modern Sanitary Method Has Won General Approval.

Vacuum sweepers for the city streets are certain to displace the white wings brigade and the street flushers, according to City Engineer Near. The modern trend towards "spotless town" methods will bring this about within a number of years. The present method of cleaning the streets is not the most sanitary and it is not the most satisfactory, from other viewpoints, it was stated. Where the dustless street sweepers have been adopted merchants and citizens in general, who were inclined to criticize the innovation at first, have been completely won over and they are now solidly in favor of the new methods.

There are three or four dustless sweepers on the market, Mr. Near stated, one of which has been developed right in Ontario and is being manufactured in this Province now. This method has been adopted in several Canadian cities, Winnipeg among the number. The Canadian machine is more or less of a vacuum sweeper. The dirt is picked up from the streets without the escape of any dust, and the refuse is carried to bins in the sweeper truck, which are emptied as often as necessary.

Among other advantages which Mr. Near claims for the dustless sweepers is the fact that they can be used even in freezing weather. It is impossible to flush the streets in frosty weather because of the danger which would result from icy streets. For this and other reasons the dustless sweepers will soon become general throughout Canadian municipalities, it was stated.

OWNERSHIP TITLES DIDN'T STOP THEFTS

Took Cars and Dismantled Them to Fool Cuban Police.

HAVANA, Aug. 5.—Issuance of a title of ownership with each automobile license in Cuba kept the republic practically free of automible thefts until a shot time ago, when several machines disappeared in rapid succession. A general checkup by the police, who stopped machines with regularity demanding that title be shown, failed to bring the stolen machines into the hands of the authorities.

Then two rural guards found an underground storehouse near here where machines were being dismantled and sold piece by piece to unscrupulous garage owners. Rural guards believe all of the half dozen or more machines, which had disappeared several months ago, were taken to the underground workroom for dismantling, as well as many accessories which sneak thieves removed from parked automobiles.

HIGH MASTS AT NEW WIRELESS STATION

New British Station Has Masts That Take a Half Hour to Climb.

RUGBY, Eng., Aug. 5.—(Associated Press).—Six times as high as the Nelson monument in Trafalgar Square, London, are the 12 masts of the new British Government wireless station here, through which it is anticipated telephonic communication with the United States as well as wireless communication with all parts of the British Empire will be effected.

There is an electric lift inside each mast to carry four men to the top in 15 minutes. There is also a ladder up which the top of the mast can be reached in half an hour. The masts are supported on porcelain insulators and can rock slightly on a joint at the base. In a high wind the top of the mast sways to the extent of eight feet.

DIARRHOEA
Don't suffer from this weakening, distressing, summer complaint. A few doses of Chamberlain's taken in sweetened water puts an end to diarrhoea and colic. At all druggists.
CHAMBERLAIN'S COLIC REMEDY.

UNCLAIMED MAIL AT POST OFFICE

UNCLAIMED MAIL AT THE POST OFFICE.

Blondon, F., Monaghan Rd.
Bergeron, W., east city garage.
Byers, John, 57 Aylmer
Brasseur, A. E., 172 Charlotte
Beatty & Stroud
Buckton, Sam
Belles, Mrs. Morrow
Cooper, Thomas A., 232 Woodbine
Cavalier, Mrs. M., 367 Rogers
Canton, Messrs. J. C.
Cunningham, I., 226 Murray
Cooke, Fred
Curry, Douglas
Cross, A., 311 Louis
Collins, W. L.
Corkery Kate
Catalano, Joe
Clarke, N. H. Boswell Ave.
Coughlin, Mrs. M., C-o Mr. Buck
Dever, L. C.
Dossett, Miss M., c-o W. Cawker
Darrah, David H.
Elliott, J. T., 512 Sherbrooke
Fournier, J. L., c-o Mr. Strathross
Falconer Hector, 509 Gilchrist
Grant Walter, R. C., R.R. 3.
Guthrie, Lorne E.
Godfrey, Frank Y., Otonabee Twp.
Head, James Estate
Husk, Mrs. Chas. R.R. 2
Howson, Mrs. Linda
Harris, Charles, 246 Antrim
International Fluorite Mfg. Co.
Kennedy, R. J., east city
Kera Tile Co.
King, Jessie, 240 Charlotte
Lemon & Sons
Lothian, Mr. and Mrs. Arch.
Leonard, W. W.
Lockie, Russel
McNevan, B., 394 London
McKibbin, Christiana M., 125 Romaine
McCullough, Capt. J. L., 507 King Edward Ave.
McGregor, L., 101 Kent St.
McElroy, Mrs. 520 Ontario St.
MacDonald, M. S.
McMoran, Mrs., c-o Geo. Stephenson, 325 Water St.
Martz James
Maxwells Ltd., 568 Lyon St.
Mitchell, Wm.
Mason, John A., Lansdowne Ave. W.
Marcotulli, Rosalia
Morgan, Mary, R.R. 2
Martin, Miss, Queen Alexandra Circle
Needham, Lena, 553 Gilmour
Novack, Mrs. R.R. 5
Powell, R. A. J., 198 Simcoe
Parcells, Jack, R.R. 8
Patterson, John, R.R. 2
Paterson, Mrs. E. J., R.R. 5
Riegelman, Mrs. Chas.
Roberts, Wm., R.R. 3
Reid, Master Duncan, R.R. 3
Renshaw, Emily, 862 George
Rhodes, Dell
Stevens, Mrs. Eva, c-o Fitzpatrick
Shilling, Rufus
Stevens, Mrs. c-o Fitzgerald, King St.
Smith, Miss A. B.
Towers Mfg Co.
Woodcock, P. S., 288 Sherbrooke
Wigg, Walter
Watts, Miss A. L.
White, Victor E., 841 Water
Wright, Mr., 491 Parnell

Get a Gillette Safety Razor
Most men have 2 or more Gillettes—at the office, club, in grip. Cost is trifling!

BOY DROWNED.

Seven Year Old Child Fell Off Wharf Into River.

OTTAWA, August 5. — Canadian Press. — Maurice Payment, aged seven years, son of Thomas Payment was drowned here yesterday afternoon, when he fell off the Queen's wharf into the Ottawa River.

FARMER IN TROUBLE

Port Hope Man Accused of Beating Fourteen Year Old Boy.

PORT HOPE, Aug. 5.—(Canadian Press).—Everett Zealand, a farmer of Hope Township, about 12 miles north of Port Hope, will come before the Magistrate either in Port Hope or Bewdley in the next day or two, charged with beating Nicholas Thomson, a 14-year-old home boy, who has been with Zealand for the past year.

TO-MORROW
BRASS 4 8.30 a.m. Until 12.30 p.m.
Hour Sales

8.30 to 9.30
Ladies Silk HOSE Guaranteed Firsts 39c

Men's Fine SHIRTS Reg. to $3. 9.30 to 10.30 $1.25

PANAMA HATS, reg. $6.00 ..... 48c
MEN'S COTTON HOSE 18c, 3 pair 50c
MEN'S LINEN LAWN HANKERCHIEFS, doz. .. 79c
SOFT COLLARS, reg. 35c 18c

ATHLETIC COMB'S, button and buttonless .. 94c
PALM BEACH TROUSERS 98c
BOYS' LONG KHAKI PANTS $1.45
$2.00 CAPS 89c

10.30 to 11.30
Men's Silk HOSE Regular 75c 39c

Ladies Silk HOSE Substandards 5 for $1 11.30 to 12.30 23c

PURE WOOL BATHING SUITS $2.79
BALBRIGGAN COMB'S, Two-Thread 98c
KHAKI PANTS, reg. $2.50 ..... $1.79
PRESIDENT BRACES 49c
35c GARTERS AND ARM BANDS 18c

MEN'S PYJAMAS, reg. to $3.00 ..... $1.98
RUBBER BELTS 23c
INVISIBLE BRACES 43c
MEN'S GOLF COATS $2.85
MEN'S PURE SILK SHIRTS $2.98

Men's Straw Hats 99c
BRASS
Silk Broadcloth SHIRTS Reg. $3 1.95

9 A.M. TO 12 O'CLOCK NOON

Thursday Morning Merry Half-Day Sale

9 A.M. TO 12 O'CLOCK NOON

LADIES' EXTRA HEAVY QUALITY

Drop Stitch Silk Hose

THURSDAY MORNING ONLY

73c Pair, 2 Prs. $1.40

We know you will appreciate this special Heavy Quality Drop-Stitch Silk Stocking. They are made to retail regularly at one dollar, and the colors are black, cruiser grey, Papyrus and thrush.

—Street Level, First Circle.

ALL the Wednesday Bargain Annex Leaders Selling Again Thursday Morning at the Same Exceptionally Low Prices.

Read Again the Bargain Annex Advertisement in Last Night's Daily Examiner

Again Thursday Morning in the Bargain Annex

4-String Corn Brooms

With Painted Handles, and the Price for Three Hours' Rush Selling

29c Each

No Phone Orders — Limit Two Brooms

—Fourth Floor

Ladies' "Durham" Mercerized Lisle Hose 49c Pr.

SELLING THURSDAY MORNING ONLY

A surprise quality Mercerized Lisle Stocking in every way, and selling Thursday morning only at decidedly the lowest price of the year. Colors are black, meadow lark, sand and brown.

—Street Level, First Circle.

Colored Lingerie Dimity or Pyjama Cloth 25c Yard

200 YARDS FOR THURSDAY MORNING ONLY

36-inch Check Dimity for ladies' and children's wear, pink, blue or mauve.

—Street Level, Rear Arcade

One Thousand Yards Flannelette 19c Yard

Plain White, Light and Dark Striped Flannelette. A splendid quality at a special low price. Buy your future requirements. 27 inches wide.

—Street Level, Rear Arcade

Ladies' Monarch and Mercury Knit Fibre SILK HOSE

THURSDAY MORNING ONLY

39c Each

A remarkably low price for these splendid quality artificial Silk Hose. Made with reinforced double soles and lisle heels and toes. A selection of black, white and ten of the season's most popular colors.

—Street Level and Bargain Annex

Bargain Annex Open Thursday Morning

The GRESSMAN Company Limited

Bargain Annex Open Thursday Morning

This is Golfers' week.

But wait a moment! The discussion, strange to relate, is on what golfers tell me about nature and what they have run into on the course, apart from golf balls and arguments.

One ardent golfer told me that a foursome, playing on the shores of Lake Erie, arrived at a green close to the shore, and who should be present, nest and all, but a spotted sandpiper.

What peculiar fancy made the bird make a nest on the sandbank which formed an edge to the green is hard to say, but there she was, sitting on the nest in full view of every golfer who came to that green. Her nest was poorly hidden.

The eggs must have been nearly hatched, for the bird was so anxious about them that she put on her prettiest circus tricks; she waited until they got onto the green, then slyly hopped off the nest and, when a few feet from it, began the stale old broken wing trick. She fell over on her side, cried, trailed her poor, drooping and badly broken wing, which was not broken at all, and tried in every way possible to make the men follow her in an effort to capture her and help to fix that wing.

Three of the men fell for her pleading fluttering and she led them away from the nest, but one of the golfers was wise to that broken wing stunt, so he not only remained at the nest, but recalled the others to see it, with its four nicely spotted eggs, in a cup shaped depression, lined with grasses.

The moment Lady Tip-Up, (for that is one of her names), saw that the game was up, and she couldn't fool anyone, she must have said, "Ah, what's the use? these folks are wise to me." At any rate, she went right in under their legs and sat on the nest and our golfers decided she must be a regular member of the club, so they left her in peace with her eggs.

You will see the spotted sandpiper on the shore, tipping her tail as a tight rope walker, to balance herself. She cries "peet-weet," is called Pewit, Teeter-tail, and has a spotted breast, with greenish back, showing white edges to wings when flying.

(Copyright, 1925.)

GOOD NIGHT STORIES

By Blanche Silver

PEGGY FINDS THE WALKING-STICK TWINS.

Peggy was just about to put her hand on the fence post when something that looked very much like a stick moved to the top of the post, and over the side came another brown stick-like creature walking on five of the funniest little thin legs you ever saw.

"Well, of all the funny looking things I've ever seen," Peggy fairly gasped. "I thought you two fellows were sticks, and here you have legs."

"Certainly we have legs," laughed the fellow with five legs. "We are sticks, Miss Betty, and Mr. Paddy Walking Stick are our names. We are Walking-Stick twins."

"Of all things," laughed Peggy. "Please don't run away. I won't harm you. I sure would like to get a good look at you, Walking Stick Twins. Pray where is your Mother?"

"We never had a mother that we know of," said Betty Walking Stick sadly shaking her funny little Walking Stick head. "Maybe if we had one we, ——"

"Never had a Mother," Peggy shivered. "My! How terrible! Where did you come from then and how did you know what was proper for a Walking Stick to eat so you could grow?"

"Old Granny Tree Toad who live

"I Thought You Were Sticks."

in yonder tree," said Paddy Walking-Stick, "told us she saw our Mother, a very dignified, genteel looking Walking Stick drop her eggs right here on the grass beneath this tree and then run away and leave them. Granny Tree Toad watched the eggs, so nothing would harm them and sister Betty and I hatched out of two of them. All the rest of the family took to their six legs and scurried off across the meadows just as soon as they were hatched. Sis and I decided we'd rather stay near old Granny Tree Toad."

"Yes, and a lot of help they have been to me too," croaked a hoarse voice, and Granny Tree Toad hopped out on a limb over their heads. "Yes, I saw their Mother lay her eggs and as she didn't want her babies I have tried to take good care of them. Now Paddy there, maybe you have noticed he only has five legs while his sister has six." Peggy hadn't noticed but she saw the difference when Paddy held up his five legs. "One day a Robin gathered Paddy Walking Stick up and carried him up on this very limb. I happened to see it and pulled Paddy Walking Stick away from him. Robin Red Breast tried to hold him and in getting away, Paddy Walking Stick lost a leg."

"I don't mind one bit, Granny Tree Toad," chuckled Paddy Walking Stick. "I'm just as happy as if I had six legs and I guess I get around almost as quickly as I did before."

"Now if Paddy Walking Stick were like Biddy Spider, he could grow another leg," laughed Betty Walking Stick.

"Not for all the world would I change places with any spider," snapped Paddy Walking Stick. "I'd rather travel on three legs than be anything but just what I am."

"Good," croaked Granny Tree Toad. "But you'd all better run for home. It's going to rain before long," and she began to croak out a warning to the meadow folks.

Peggy ran for the porch just as the big rain drops spattered on the walk, and after the storm when she went back to the fence post the Walking Stick Twins were gone.

(Copyright, 1925, by Newspaper Feature Service, Inc.)

Three-Minute Journeys

By Temple Manning

WHERE RUNNING AMUCK IS CONSIDERED QUITE PROPER.

We often use the phrase "running amuck" to describe a man who has temporarily lost control of himself, who makes wild, senseless movements. But among the Malays of the Indian Archipelago the phrase has a very definite meaning.

Running amuck, or amok, is a sort

A Malay in a Death Dance.

semi-voluntary insanity. Under certain circumstances, it is considered a justifiable thing to do. If a man has met with an accident or a great grief, it is quite right for him to permit himself to be overwhelmed with uncontrollable emotion.

This emotion takes the form of a violent and unthinkable rage against the whole world. And the Malay vents this rage in wholesale slaughter. He dashes out with his kris drawn and he slays anybody who comes his way.

His people have learned to know the signs of this condition, and when they see him coming they spread the alarm of "amok! amok!" and run for their lives. The men get out their daggers and clasp their weapons. Everybody is astrain to avoid the peril or to capture the demented man.

As long as this condition lasts, he will kill everybody who comes his way. Friend or foe, if you cross his path, our end is near. He runs along, brandishing his bloody kris, perhaps bleeding himself from shots and gashes and wounds, and as he goes he spreads destruction in his wake.

The end comes when he drops from exhaustion or is surrounded and pinioned against a wall by the police. They have a specially devised weapon for dealing with him. It looks somewhat like a short-pronged pitchfork of enormous size. This they aim at him, as he stands at bay against a wall, kris in hand. They finally get the prongs about his throat and hold him against the wall, while the kris is taken from him.

He is tried and executed by law. But as a matter of fact, he does not usually live to stand trial for his wounds will probably dispatch him before the law can takes its course.

This is the origin of our comparatively peaceful phrase "running amuck." It is a sufficiently common occurrence so that the natives recognize the first signs of it and know how to deal with it as effectively as possible.

YOUR HEALTH

By ROYAL S. COPELAND, M.D., Former Commissioner of Health, New York City.

ONE VACCINATION MAY NOT TAKE EFFECT.

Health officials throughout North America are begging people to be vaccinated. It is good advice.

I am not saying this because it is easy to tell people what they should do. I am advising you to do what I have done for myself. As I write, I have a sore left arm and am wearing a celluloid shield over a very ugly spot.

It isn't pleasant to be vaccinated and to be truthful about it, one can feel very miserable for several days.

Let us analyze my own experience. I have been vaccinated a dozen times I suppose. The last time was on my return three years ago from Glasgow, Scotland, where they were having a rather serious epidemic of smallpox.

But for at least twenty years no vaccination has "taken" until the one I just had. This may mean that I have "run out" of the effects of previous vaccinations. It may mean that previously the vaccine was too weak, not well applied, or that some cleansing agent neutralized it.

In any event had I been content to accept the non-taking in the past as an evidence of present immunity, I might have been one of the future victims of smallpox.

I am extremely confident to-day that if a vigorous "take" is a proof of its need, I was in desperate need of vaccination.

I had what the doctors would call a "beautiful take." It was an uncontaminated vaccinia. There was no infection and no pus formation. It was an honest-to-goodness, simon-pure vaccination. Certainly I was not immune to smallpox and probably was not three years ago and ten years ago and a dozen years ago.

The point I wish to make is that if you have not had a successful vaccination for ten years and that all efforts fizzled, it does not prove necessarily that you are safe from smallpox. My advice is to try again. If it does not result in a reaction, no harm is done anyhow. It may take this year. I am sure it will take if Dr. Oberwager of the New York Board of Health will tell you what serum he used so successfully in my case.

I am glad I was vaccinated and I'm glad it is over.

Answers to Health Queries.

Frank. Q.—What causes a pain around my heart when I wake up in the morning?

2.—What is good for ringworms?

A.—This is probably due to hyperacidity or gases in the stomach. For further particulars send a stamped, self-addressed envelope and repeat your question.

2.—This requires special treatment. For particulars on this subject kindly send a self-addressed, stamped envelope and repeat your question.

* * *

B. D. Q.—If a person came in contact with another person who had a cancer could they become infected, too?

A.—This is not probable, as cancer is not highly contagious, if at all.

* * *

A Reader. Q.—What causes my throat and nose to be almost always stopped up?

A.—This is probably due to nasal catarrh, which requires special treatment. For further particulars kindly send a self-addressed, stamped envelope and repeat your question.

* * *

X. Y. Z. Q.—What can I do to make my hair grow?

A.—Shampoo the hair frequently and use a good tonic. For further particulars kindly send a stamped, self-addressed envelope and repeat your question.

* * *

L. A. B. Q.—What would you advise me to do for torn ligaments in my foot?

A.—rest the foot as much as possible. Massage and applications of heat should give relief.

(Copyright, 1925, by Newspaper Feature Service, Inc.)

Read each night the Classified Ad. columns.

M	A	G	N	A	T	E		D	E	P	A	R	T	S
A		R		S		V		E		O		E		C
S	M	A	S	H		D	E	F	E	R	E	N	C	E
T	I	N	E		N	I	C	E	R		A	T	O	P
E	N	D		W	A	V	E	R		J		S	O	T
R	U	E	S		P	O	D		T	A	M		L	E
S	T	U	N	S		R	E	C	E	D	E	D		R
	E	R	O	T	I	C		R	E	E	L	E	D	
W		S	O	R	C	E	R	Y		S	O	P	O	R
L	D		P	I	E		A	P	T		N	A	M	E
S	E	T		P		T	I	T	A	N		R	A	P
C	A	R	T		R	O	S	I	N		S	T	I	R
I	N	O	R	G	A	N	I	C		S	E	I	N	E
N		L	E	A	V	E	N		S	E	E	N		S
D	E	L	E	T	E	D		C	H	A	R	G	E	S

SOLUTION OF SATURDAY'S CROSSWORD PUZZLE

PETERBOROUGH CHURCHES

GEORGE STREET.

The Methodist Church secured an early footing in the town, the first place of worship being erected on the west side of George street, a small frame building, the land being granted by the Legislative Council. In 1844 the growth of membership led to the erection of a larger building, the old church being converted into a parsonage.

For the first 40 years of its existence the church took a step forward in equipment every 10 years. The second church, which was built in 1844, was enlarged in 1854, a new organ was added in 1864, and in 1874 the present church was built, exactly opposite the site of the old building, at a cost of $60,000, a huge sum in those days, and was dedicated at Christmas, 1875. George Street is modelled on the Metropolitan Church, being designed by the same architect, and is Gothic in style, of white brick with a stone basement, which houses a lecture room, class rooms and Sunday School rooms. George Street Sunday School has been one of the largest and most efficient in the city.

The main auditorium is lighted by stained glass windows and has a gallery surrounding it on three sides, the fourth side in rear of and above the pulpit being the organ loft containing a fine organ, costing $3,000.

No description of George Street United Church would be complete which did not mention the tower which was completed many years after the erection of the church, being finished with large and intermediate pinnacles, which give to the exterior of the building a dignified and impressive effect.

The Rev. J. E. Todd preached his first sermon in George Street Church on July 5 of this year, succeeding Rev. W. Harold Young.

NEXT: St. Peter's Cathedral.

YOUR GARDEN

PEONY PLANTING.

From the middle of this month, to the middle or end of September is a good time to plant peonies. If planted much later, however, they are not able to become thoroughly established by the time that winter sets in and are therefore liable to heaving by frost.

As the home gardeners aim will be to obtain flowers in profusion, he will leave his plants in the same location for a number of years: consequently the ground should be thoroughly prepared to a good depth. Two feet is none too much and this ground should that has stood for more than two years, be moved without division.

To divide a plant, dig all about it and remove it carefully, taking care to retain as many of the roots as possible. Shake off as much dirt as you can or with a difficult subject or if you lack experience the roots may be washed so that the twistings of the roots may clearly be seen. Then with a strong, sharp knife rather broad in the blade proceed to divide the crown into pieces each having from two or three to half a dozen eyes or buds. Peony roots vary so in the twining of the roots that each one is an individual problem. At first one is liable to lose a good deal of the root in the process of cutting, but experience will have the effect of reducing the loss to a minimum. Special care should be taken in cutting down towards the bottom to avoid severing crossing roots, as a root will start from one side and branch out on its opposite side making a regular tangle. A good root with two or three eyes will make a better plant eventually than several eyes on a poor piece of root. Very old root should be discarded and the planting material taken from the sound, younger portions. Young plants from two to four years old make better divisions than old ones.

Whether dividing your own plants or buying new stock from the nursery, the division should be planted so that the buds are two inches below the surface of the soil. Too deep planting will result in the checking of the growth of the plant. The tops, all but about six or eight inches of stem, may be cut away. Three feet each way is a minimum distance and four feet is much better.

Avoid planting peonies close to foundations or near trees and shrubs where they will not only be shaded but forced to compete with the roots of these other plants.

Should your peony roots arrive in a somewhat dried condition they may be soaked in water for a few hours before planting.

TOMORROW'S HOROSCOPE

By Genevieve Kemble

THURSDAY, AUGUST 6.

Although this may be forecast as a successful day for business and all workaday propositions, with opportunity for substantial gain and progress in these, yet an adverse figure may cause trouble, sorrow and affliction, especially in domestic and personal associations. With Mercury and Venus afflicted by Luna and Mars in aspect with Saturn, annoyances and grievances of divers natures are presaged. The trine of the moon to Saturn, however, sustained by a friendly Jupiter, may be productive of much permanent good fortune.

Those whose birthday it is may expect a successful and prosperous year in their business undertakings, but may meet sorrow or trouble in domestic or affectional affairs. It might be well to be discreet in the matter of contracts, as all writings are under an adverse figure. A child born on this day will need the most careful training and discipline in the matter of truth and honor. It should be persevering, industrious and succeed to a fair degree.

The successful man is the one who succeeds in making others think as well of him as he does of himself.

Best of all Fly Killers 10c per Packet at all Druggists, Grocers and General Stores

STREET NAMES

BURNHAM STREET.

The Rev. Mark Burnham was born in 1802 at Cobourg and was the son of Zaccheus Burnham who was one of the pioneers in the early settlement of the Colborne district. Choosing the ministry of the Church of England as his profession he studied at the University of Toronto and at Queen's College, Oxford, where he graduated. His first charge was at St. Thomas where he labored for 23 years until his appointment as rector of St. John's Peterborough. In 1858 he retired from immediate parochial duties but gave his services freely and unreservedly to preach in the churches at Otonabee and Warsaw until within a year of his death in 1877 leaving behind him an enviable record of service and a reputation for honorable dealing. For many years before his death he was a member of the old Grammar School Board and took an active interest in all local affairs.

Mark street commemorates the Christian name of this worthy citizen.

Tomorrow: Perry street.

BIG HAY CROP

One Man Has Put in 69 Loads of Clover and Timothy.

WARSAW, Aug. 6.—The recent rains have put a stop to harvesting. A great deal of hay and grain was put in last week. One man has sixty-nine loads of hay. He had about six acres in sweet clover, but the rest is clover and Timothy.

Things are growing splendidly, grain is filling out. Corn, and some other things, really would stand more heat.

Warsaw cheese factory colleated reparated milk on Saturday evening.

In Your Summer Home

Your guests will appreciate the fresh cake of Baby's Own Soap, which in so many summer homes is always chosen for the guest room. Keep a few cakes in reserve to be sure not to be caught unprovided.

No imported soap is better value than the Baby's Own which has been the accepted nursery and toilet soap in Canadian homes for so many years.

Sold almost everywhere at 10c. for full size cake in the individual carton. 40-28

"Best for you and Baby too"

CROSS-WORD PUZZLE

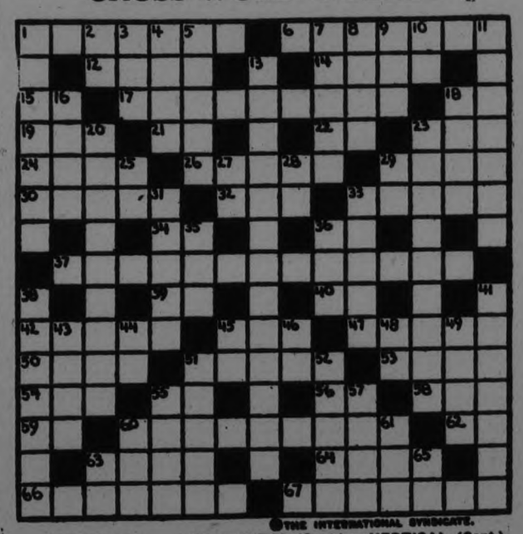

© THE INTERNATIONAL SYNDICATE.

HORIZONTAL

1–Southern State
6–Mid-west State
12–Weight allowance
14–Breezy
15–A pronoun
17–Southern State
18–Coast Guard (abbr.)
19–A collection of animals
21–Advertisement (abbr.)
22–Till sale (abbr.)
23–I owe you (abbr.)
24–A demon
26–Hard as stone
29–Insects
30–Opposed to zenith
32–A number
33–A bolt
34–Errors excepted (abbr.)
36–A degree (abbr.)
37–Intellectual advancement
38–Negative
40–Musical note
42–Part of the body (F.)
45–Rule
47–Trouble
50–Portion of a circle (pl.)

HORIZONTAL (Cont.)

51–Consumed
53–A game
54–A river in Scotland
55–A naval officer (abbr.)
56–Broad street (abbr.)
58–A conjunction
59–Exists
60–Northern State
62–Group of islands, Atlantic Ocean (abbr.)
63–To grip
64–Soon
66–Explosive shell
67–Western State capital

VERTICAL

1–S. W. State of U. S.
2–Preposition
3–Nocturnal mammal
4–Surface
5–Repairs
7–Disagreeable
8–Expires
9–Anger
10–Ever
11–Capital of S. State of U. S.
13–Manifestation
16–A Roman mantle
18–A sheepfold
20–A law

VERTICAL (Cont.)

23–Discovery
25–Island group near Asia (Abbr.)
27–A preposition
28–Point of compass (abbr.)
29–American institute (abbr.)
31–Used in driving horses
33–Transmit
35–Self
36–An explosive (abbr.)
39–Dimming
41–Southern State
43–Greek god of war
44–Days night (abbr.)
46–Musical note
48–A pronoun
49–Regius Professor (abbr.)
49–Below (poet.)
51–Relieved
52–Pertaining to the nose
56–A girl's name
57–Vine-like
59–Succeed
61–Name (Fr.)
63–Exist
65–Notary Public (abbr.)

The solution will appear in to-morrow's issue.

Turnbull's "Just for Thursday Morning" One Price Specials

These Prices Are "Just for Thursday Morning"

English Bath Towels
Imported direct from England, extra heavy Turkish Towels. White with brown stripe. Size 22 x 45. Big value at 79c. Just for Thursday morning.. **59c**
(Main Floor)

Boys' Overalls
Made of stout blue denim with white stripe. Boys' Overalls with bib to fit. Ages 4 to 6 only. Regular 98c. Just for Thursday morning..... **59c**
(Main Floor)

Gift Mottoes
Attractive Mottoes in gilt frame, superior lithographing, by Hathway, McCan, Guest, etc. Regular $1.00 value. Just for Thursday morning..... **59c**
(Main Floor)

$1.50 Silk Mixed Crepes
Printed Silk Mixed Crepes in attractive patterns; also Silk Mixed Pebble Crepes. Regular $1.50 value. Just for Thursday morning **59c**
(Main Floor)

Kotex
Regulation size Kotex Sanitary Package. Regular 85c. Just for Thursday morning..... **59c**
(Main Floor)

Castile Soap
Long bars of Turnbull's Economy Pure Castile Soap. The size you pay 18c for. Just for Thursday morning..... 5 for **59c**
(Main Floor)

Lawn 'Kerchiefs
Women's Colored Swiss Lawn Handkerchiefs with embroidered corners, narrow hemstitched hem. Regular 15c each. Just for Thursday morning at..... 6 for **59c**

Men's Linen 'Kerchiefs
Pure Linen Handkerchiefs for men, with narrow hemstitched hem, full size. Just for Thursday morning at..... 3 for **59c**
(Main Floor)

Knitting Wool
Four-Ply Knitting Wool in full ounce balls. A very satisfactory Knitting Wool. Ten shades. Just for Thursday morning at..... 8 for **59c**
(Main Floor)

Stamped Gowns
White Nainsook Gowns with V neck and short sleeves. Stamped in neat design to embroider. Regular $1.25. Just for Thursday morning **59c**
(Main Floor)

Para-Sani Waxed Paper
Full pound or largest size. Heavy Double-Coated Waxed Paper with both sides alike, in sanitary box. Regular 50c size. Just for Thursday morning at..... 2 for **59c**
(Main Floor)

Bead Necklaces
Crystal Necklaces from Europe. All-white or colors. Many attractive shapes. Values to $2.50. Just for Thursday morning. **59c**
(Main Floor)

Popular Fiction
By such well-known authors as H. G. Wells, Winston Churchill, Sinclair, Chamberlain, Cooper, Lawrence, George, etc. Just for Thursday morning.. **59c**
(Main Floor)

59 CENT DAY

Trimmed Hats
Amazing value for Thursday morning only in smartly styled Hats for women, misses and girls. All this season's styles, best of materials and trimmings. Formerly marked as high as $6.50 each. Just for Thurday morning, twice 59c, or, each, **$1.18**
(2nd Floor)

Children's Dresses
Made of good quality English gingham in tiny checks. Girls' Dresses in snappy styles, applique trimmed; also a few Rompers in the group. Sizes up to 6 years. Sold regularly at $1.25. Just for Thursday morning..... **59c**
(2nd Floor)

Store Closes at 12 Noon on Thursday

Cardigan Sweaters
All-Wool Cardigan Sleeveless Sweaters in two-color combinations. Assorted sizes. Regular $1.50 value. Just for Thursday morning..... **59c**
(Bargain Fourth)

School Bags
Made of extra heavy auto top leather, in boys' or girls' style. Boys' have long leather adjustable strap. Girls' with two carrying handles. Regular 85c line. Just for Thursday morning. **59c**
(Main Floor)

Linen Towelling
High-grade Pure Linen Crash Towelling. White with red or blue stripe, 21 inches wide, or all-white, 18 inches wide. Both are regular 39c lines. Just for Thursday morning.. 2 for **59c**
(Main Floor)

Soap Special
5 bars Old Homestead Laundry Soap, 3 tablets of Infants' Delight Toilet Soap and 2 lbs. of Laundry Soap Krumblets. Just for Thursday morning.. **59c**
(Bargain Fourth)

Men's Work Shirts
Blue Chambray Work Shirts with half sleeves and collar attached. Sizes 14 and 14½ only. Excellent quality. Just for Thursday morning **59c**
(Main Floor)

Silk Hose
Seconds of regular 59c Silk Hose, mostly black, with a few colors, fashioned leg, high spliced heel. Just for Thursday morning at..... 3 pairs **59c**
(Bargain Fourth)

Damask Tea Cloths
Tea Cloths, 36 inches square, of heavy cotton damask in dice pattern, neatly hemmed, and very serviceable. Just for Thursday morning..... **59c**
(Main Floor)

Bordered Voiles
Two only pieces of Bordered Voile in attractive check design. 1½ yards will make a dress. 45-inch. Regular $1.19 yd. Just for Thursday morning.. **59c**
(Main Floor)

Nainsook Gowns
Women's Nightgowns made of white nainsook and trimmed with embroidery. Short sleeves, square neck and cut on generous lines. Assorted sizes. Regular $1.25. Just for Thursday **59c**
(Bargain Fourth)

Children's Slips
White Nainsook Slips, lace or embroidery edged. Sizes 2, 4 and 6 years. Regular 98c. Just for Thursday morning..... **59c**
(2nd Floor)

Group Special
3 boxes of Pinetree Matches, 6 rolls of Economy Toilet Paper and 1 of Velvet Shoe Polish. Regular total, 75c. Just for Thursday morning..... **59c**
(Basement)

Wash Day Special
1 Globe Wash Board, 1 package of Princess Soap Flakes and 3 dozen Hardwood Clothes Pins. Just for Thursday morning..... **59c**
(Basement)

Sherbet Glasses
Blown from fine clear glass with drawn stem, cut in grape design. Just for Thursday morning.. 3 for **59c**
(Basement)

Bathing Suit Bags
Waterproof Bags for carrying bathing suit, towel and cap. Regular 98c. Just for Thursday morning..... **59c**
(Main Floor)

Boys' Combinations
Penman's Balbriggan Combinations for boys. They have short sleeves and ankle length, closed crotch. Sizes 22 to 30. Regular 89c. Just for Thursday **59c**
Main Floor)

Store Opens at 8.30 a.m.

THE J. C. TURNBULL CO. LTD.

Store Closes Thursdays 12 Noon

Floor Mops
Triangular Floor Mops with padded frame. Excellent for polished floor or linoleum. Regular 95c. Just for Thursday morning. **59c**
(Basement)

Jardinieres
Large size Jardinieres made from green embossed pottery. Suitable for cottage or verandah. Regular $1.39. Just for Thursday morning..... **59c**
(Basement)

THE FIGHTING RANGER

By F. J. McCONNELL and GEORGE W. PYPER.

(Continued from yesterday.)

CHAPTER 9.

Three Puffs of Smoke.

From a ledge on the mountain, above the road, the Indian Komi, wide-eyed, had been watching the runaway buckboard, and the pursuit of the bandits.

Sensing the situation, he quickly started a fire. When it was going well, he half-smothered it with his blanket. Then deftly raising the blanket a thick puff of accumulated smoke rose into the air. Komi repeated the operation till three such puffs had followed in succession.

"The smoke, he talk—Komi's friends they hear," he muttered.

He returned to watch over the ledge again for a few moments. Then he repeated the signal of three puffs of smoke.

"They must hear smoke—if not hear first time, givum more."

* * *

Terence rode his rearing horse right down the rocky incline, slipping and stumbling, heeding nothing—down, down, down, on to the bank, and, with never a stop, directly into the water of the reservoir.

Mary, struggling in the water was clinging to the drifting wreckage of the buckboard with one hand, and to the money bag with the other. The buckboard horses, freed from the tontue of the buckboard in the fall, were swimming to shore.

Terence, on his horse swiftly swimming out to Mary, dared not come too close to her for fear his horse's pawing hoofs under water might harm her. So he loosened his lariat, and swung the rope to the girl, Mary succeeded in grasping it. Terence turned his horse back toward shore, drawing Mary after him.

When the horse reached shallow water and found his feet, Terence leaped from the saddle, and quickly drew Mary into his arms, and carried her back to the bank. Exhausted and almost fainting, she nevertheless still clutched the bag with the money intact. Terence's smile, as he looked down into her face, revived her, but she would have liked to rest there longer in his supporting arms.

But they could not linger. Suddenly recovering her memory of the danger still hovering, she jumped up with wild anxiety in her eyes and looked back towards the road. Yes, they were still coming.

"The bandits," she reminded Terence.

Turning, he saw them coming like mad, their horses on the dead run. He leaped to his saddle, and lifted her on in front of him. They dashed off the bank, in between huge boulders, and picked up a trail. The bandits came on in pursuit, but Terence and Mary had a good lead on them.

The trail, they found, led them past a small, rock-ribbed blind gully, with a narrow entrance. As his eyes took in this place, Terence wheeled his horse and drove into it.

"We can hold them off here," he said, leaping from the saddle, and lifting Mary down.

He drew his gun from its holster, and prepared for the expected attack. The rocks protected them from all sides. All he needed to do was guard the narrow entrance.

"One man can hold this place against an army," he said. "We are in luck."

They did not have to wait long for the bandits to catch up to them. Two of them at once attempted to break through the entrance to the gully, but shots from Terence's revolver sent them fleeing back.

"Look out there, boys," cried Buck, the leader. "He'll get you there."

He signalled them together. The four conferred.

"We've got 'em holed up in a trap," said Buck. "We'll keep 'em holed up until they're ready to come out peaceable."

They grinned, dismounted, tied their horses, rolled cigarettes, and prepared for an easy siege.

After a short rest Buck got an idea. The bandits put their heads together and listened to him.

From behind their rock barricade, Terence and Mary peered cautiously.

"I think they're going to try and rush us," said Terence, grimly, fingering the trigger of his gun. They remained alert.

Suddenly three of the bandits began to advance steadily firing their guns, the leader placing a hat on a stick and shoving it toward the gully entrance to draw fire. Terence fired back. For several minutes the bullets flew thick and fast.

Terence tried to conserve his ammunition. But he was forced to fire by the bandits who kept stealing up to rush in.

Then came a desperate moment when Terence l ed grimly at Mary and whispered tensely:

"I've got just one cartridge left."

As she looked at him, grasping the significance of his words, both their eyes filling with love at this moment of their extreme peril together, a new horror suddenly transfixed her. From above them had dropped the nose of a lariat, encircling Terence, and quickly drawn back so that it caught him under the armpits. Struggling to free himself, he was lifted from his feet and slowly drawn up the mountainside.

While the others had been drawing Terence's gun-fire, the fourth bandit, under Buck's instructions, had made a detour around the side of the gully, and climbed up to a ledge overhanging the spot where Terence and Mary had barricaded themselves. He was a huge strapping, muscular fellow, this bandit, and once he had caught Terence in his lariat, had no difficulty in hauling him up.

A hard bump, as he was being dragged up, caused Terence to drop his gun. It fell at Mary's feet. Staring at it wild-eyed, she suddenly recovered her presence of mind—snatched it, and, taking careful aim, fired upward. The bullet struck the rope, cut into it, the strands parted, and Terence dropped back on the ground beside Mary. Mary knelt beside him and raised him up in her arms. He came out of his daze and staggered up dizzily.

Watching over the barricade, he saw that the bandits, surprised and angered by the failure of their lariat maneuver, were getting ready to rush them. He gazed at his hands.

"These are all I have to fight with now, dear," he said grimly.

The battle was on almost before they knew it. The three bandits charged the entrance, and the fourth slid down from his ledge above upon Terence. Terence caught him with the butt of his revolver and laid him out; then turned his attention to the three at the gap. He caught the leader, Buck, by the throat, and hurled him out on the road.

While he was desperately battling the other two, the reports of a volley of pistol shots sounded from nearby down the road. The hoofs of wildly galloping horses were heard. Buck, picking himself up where Terence had hurled him, looked off in the direction of the sound, and took alarm. He made a dash for his horse, yelling:

"Beat it, men. Looks like a posse."

He started off at posthaste. The others rushed to their saddles. The man who had dropped in from the ledge above, and been laid out by Terence, had just come to, and was menacing Mary, trying to drag the money bag from her hands. Terence dealt him a heavy blow to the jaw which sent him reeling out of the entrance, after his fellows. Perceiving them fleeing under the rain of bullets from the new attackers coming down the road, who were now almost upon them, he jumped to his horse and fled also. The rescue party drew up to the gully and dismounted. It consisted of Mary's father, Bud Hughes, Miquel—and Komi.

Marshall rushed in to his daughter.

"Mary, dear, are you all right? Have you been hurt?" he cried.

Mary rushed to his arms.

Marshall shook hands vigorously with his daughter's protector, saying:

"It is I, now, how have to thank you, O'Rourke, and for so much—my little girl, Mary—you have saved her."

Marshall took Mary into his arms again.

"But what brought you here, Daddy?" she asked. "I don't know what would have happened if you had not arrived just when you did."

"It was three puffs of smoke," replied Marshall. "We have Komi to thank for that. He saw your trouble and built his fire. He sent his message into the air in Indian smoke talk. Three puffs—I saw it curling up in the air. I knew the signal. It was repeated again and again. Good old Komi. We rode to the rendezvous. On the way we picked up Miquel, returning to tell us what had happened when you were attacked at the springs. Komi was waiting at his fire, and led us here."

All turned to the old Indian chief.

"Komi, he watch," mumbled the chief. "Komi, he knows his friends, he help them. Komi knows too his enemies—they beware Komi if they are wise."

(To be Continued.)

Read each night the Classified Ad. columns.

CORNS

Nothing so quick to stop pain; so safe, so healing as

Dr Scholl's Zino-pads

At drug and shoe stores

CHURCH SERVICES

First Morning Service in Baptist Church—Rain Prevented One Service.

WARSAW, Aug. 5.—The Baptists are holding service in the church on Sunday morning. Pastor Pinkerton conducted his first morning service Sunday. His subject was "Prayer". Next Sunday the service will be conducted by two young Evangelists from McMaster University.

The United Church service was conducted by Rev. Mr. Harrington, whose subject was "Jesus Bearing His Cross.' Two weeks from Sunday he will speak on science and religion, as he does not think the greatest Christian thinkers find any quarrel between these two subjects. The Sacrament of the Lord's Supper was observed at the close of the service.

Mr. Harrington preached at Carmel in the morning. Rev. Mr. Rogers assisted him. Two car loads from Rush Point, one of the appointments on his former Cordova circuit, came to Carmel church, for the service.

There was no service at Zion. The minister and two other families were there, but sat in their cars in the shed and watched the storm. The church was locked and the janitor did not face the storm to open it.

The Presbyterian Ladies' Aid held a picnic in Mrs. Tucker's Grove on Thursday afternoon. This was to be their final meeting but when it came to the point, no one wished to discontinue the meeting, so the Aid will carry on as usual to the end of the year.

The United Church, Warsaw, W. M.S. will hold its next meeting (by invitation) with the United Church of Cottesloe, W.M.S. at the home of Mrs. Wm. Forsythe on Wednesday, August 12.

The Warsaw Woman's Institue will hold its regular meeting on Thursday, August 13. Preneveau and Norwood branches are invited.

A very heavy storm passed over North Dummer Sunday afternoon. It is considered that about an inch of rain fell; also there was a big hail storm and thunder and lightning.

BYNG IN NORTH

The governor-general's trip northward from the Peace River Crossing culminated with his arrival at Aklavik in the delta of the Mackenzie River near Beaufort Sea, a subdivision of the Arctic Ocean. In all, Lord Byng will have travelled about 2,000 miles over Western Canada's great inland waterways. The above map shows his route along the Peace, Slave and Mackenzie Rivers.

BELMONT COUNCIL.

Routine Business Transacted and Road Accounts Passed at Meeting.

HAVELOCK, Aug. 5—The regular meeting of Belmont and Methuen Council was held last week, with all members present.

On motion by-law 659 was given its several readings and passed, signed and sealed. It provides for the erection of poles and lines by the Marmora Municipal Telephone System Ltd., on certain highways in the Township of Belmont.

Moved by Saunders and Whitney that the following road grants and accounts be passed and orders drawn on the treasurer:

Charles Menzie, part payment for cutting brush on Division 11, $8; W. H. Dafoe, payment of work on Division 15, $36.75; Joseph McNicely payment work Division 7, $30; Ross Barrows, work and gravel, Division 26, $6.70; John Davidson, work and gravel, Division 45, $10.20; Ross Barrows, rebate of dog taxes, Jas. Dafe, 1923, $6.30; Ross Barrows, rebate of dog taxes, Wm. Watson, 1923, $4.20; Ross Barrows, rebate of taxes of Robt. Bonter on account of being charged twice, $1.75; Fred Toms, work on R.B. 43, $76; A. C. Denike, account to date, $10.55; T. P. Lancaster, half yearly salary for printing $85; W. E. Anderson, work on R.B. 5, $7.50. Total, $302.95. Previously voted, $2266.94. Total, $2569.89.

OLDEST AT PICNIC.

BROCKVILLE, August 5. — Canadian Press. — More than 99 years old. Frederick Gerrior and his wife, aged 87, easily captured the prize offered at a local picnic for the oldest man and woman upon the grounds.

MILLBROOK PERSONALS

MILLBROOK, Aug. 5.—Mr. and Mrs. Jas. Bingham and son, Percy, are camping at Bewdley, Rice Lake. Mr. Bingham recently purchased a new motor boat, and its use is being thoroughly enjoyed during the holiday outing. Messrs. Bingham and McGill brought the boat down from Orillia.

Mr. and Mrs. Cartmell, and Miss Dorothy White, of Toronto, motored from the city, and were week end guests of Mr. and Mrs. Robert Lunn.

Mr. and Mrs. C. C. Garside and family, motored to Belleville for the week end, and attended the Peace Celebration.

Mrs. I. E. and Miss May Needham, who have been guests of Mr. G. and Miss Morrow at their summer home, Boshink, Stoney Lake, returned home on Saturday.

Mr. and Mr. G. E. Burnham and two children, Ernest and Mary, motored to Wasago Beach, Georgian Bay, for the week end, visiting Rev. R. T. and Mrs. Tucker at their summer home over the holiday. Their daugther, Miss Jean Burnham, who has spent the past month the guest of her friend, Miss Gladys Tucker, returns with them on Tuesday.

Mr. and Mrs. Norman Locke, and family, of Hamilton, were week end guests of his mother, Mrs. Geo. Locke. Monday was Hamilton's civic holiday.

Rev. Mr. Dudeney, of Toronto, who took charge of the services in the Anglican churches of the parish on Sunday, was the guest of Mrs. C. M. Westmacott during his stay here. The rector, Rev. Canon Allen, is not yet able to resume his clerical duties, and the curate, Rev. M. G. B. Williams, was taking services elsewhere on Sunday.

Judge L. F. Clarry, who with his family, is summering at Pleasant Point, was the guest of his parents, Mr. and Mrs. L. S. Clarry, on Sunday.

Mrs. C. Purser, of Toronto, is visiting her sister, Mrs. M. Sutton, and will attend the Staples' family reunion at Victoria Park, Cobourg, on Wednesday.

Rev. C. Ingram Craw, Acting Moderator of the Peterborough Presbytery, preached in Grace Presbyterian church on Sunday evening.

Mr. E. McConnell motored from the city on Saturday and spent the holiday week end with his wife and family, who are visiting her parents, Mr. and Mrs. H Nattrass.

Rev. G. S. Gervan, and family, left on Friday for their new home at Chalk River, Ont. Mrs. Gervan, and the children, will remain for a few days with Mr. Gervan's parents at Ottawa, until their household goods arrive at their destination. Mr. Gervan took charge of the services on his new charge on Sunday.

Dr A. Jemison is taking his usual summer holiday, enjoying a boat trip to Duluth as a part of his annual outing.

A girl never begins to think much of a man until after he has made her mad.

WELCOME HAS ITS DECORATION DAY

After Decking Graves in Port Hope, Oddfellows Visit Welcome.

WELCOME, Aug. 5.—The quarterly communion service of the Wesley circuit was held in Zion church Sunday morning.

Representatives from all appointments were present. Those from Welcome were: Mr. and Mrs. McConnell, Mr. and Mrs. Will Lewis, Mr. and Mrs. A. Lewis, Mrs. Alford, Mrs. Clare, Mr. and Mrs. Blake Simmons, Mr. and Mrs. Ed. Simmons, Mr. and Mrs. Bosnell and family.

On Sunday afternoon, Decoration Day was held in Port Hope and Welcome cemeteries. The cemeteries were very beautiftul as the friends of the departed had scattered flowers with a lavish hand. When to this was added the three links on the Oddfellows' graves, placed by the brethren, both cemetries were bowers of beauty.

When the Oddfellows, headed by the band, arrived at the Port Hope cemetery, they were met by a large gathering of people who had met to do honor to the departed.

An impressive service was held at which Rev. A. G. Emmett gave the address and Mr. George, of Port Hope, sang a solo.

After the audience joined in singing, "We'll all gather home in the morning," the brethren scattered, each carrying his floral emblem to the grave assigned to him.

Later, the graves in Welcome cemetery were also decorated.

On Sunday evening the Wesleyville choir gave a song service in the Welcome United church. During the service, Mr. Hayden, leader of the choir, spoke of Wednesday, the 11th anniversary of the commencement of the war, and said some of the choir's selections were chosen with that in view. He recited Kipling's Recessional.

Rev. D. R. Clare based his remarks on the same subject. He spoke on the value of memory, the steps taken by means of monuments and other memorials to keep alive the memory of the 50,000 Canadian heroes who gave their lives for their country and also spoke of the heroism of the mother who gave their sons.

FIFTEEN KILLED.

LONDON, August 5. — Fifteen persons were killed in some of the many road accidents which marked the hegira of Londoners to seaside resorts over the bark holiday week-end.

Very Satisfactory in Every Way

Pease "Economy" BOILER

An enthusiastic owner reports as follows:

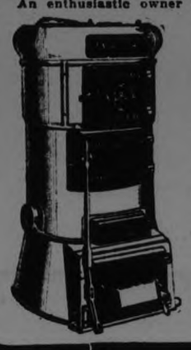

"To say the Pease "Economy" Boiler is every way is very satisfactory, would just half express our feelings and our appreciation toward it. We claim that it is nothing less than a blessing."

The specially designed firepot and other exclusive features make this a very economical heating system. The water circulates quickly and presents great surface to the heat. Write direct for fully descriptive literature.

PEASE FOUNDRY COMPANY

118 and 120 King Street East TORONTO, ONTARIO.

W. R. Turner.....Peterboro
E. J. Millage.....Lakefield
Walter Mitchell.....Omemee
W. R. Keys.....Lindsay
Local Representatives

WOMEN'S PAGE

SOCIETY

Items for the Society Column must be received before 1 o'clock daily. Telephone numbers 1600 and 1601

Mr. and Mrs. Frank Keen and daughter Marjory, left for their home in Hamilton, yesterday, after a two weeks' visit in Peterborough and Young's Point. While in Peterborough they were the guests of Mr. and Mrs. Frank Eano, 189 Brock street.

• • •

Miss Estelle Cuffe is spending a few days in Thorold and Niagara Falls.

• • •

Miss Kathleen Cuffe of the Grant MacDonald Training School for Nurses, Toronto, is in the city prior to leaving or New York where she will spend her intermediate.

• • •

Mr. and Mrs. Geo. Pacey, of Toronto, spent the week-end with the parents of the latter, Mr. and Mrs Wm. Gallagher, Reid Street.

• • •

Little Miss Helen Quinlan has returned home from Toronto, after spending three weeks with her aunt, Mrs. Geo. Pacey.

• • •

Mr. W. J. Kirk, of Guelph, is visiting his brother-in-law and friends at 295 King Street.

• • •

Rev. C. W. and Mrs. Follette, of Toronto, are visiting in the city as guests of Mrs. George C. Carruthers of 545 Aylmer Street.

• • •

Mr. Follette will occupy the pulpit of George Street Methodist Church on Sunday next at both morning and evening services.

• • •

Mrs. W. J. Stinson and daughter, Jean, of 576 Harvey Street, motored to Omemee on Sunday to visit her sister-in-law, Mrs. John Sandy.

• • •

Miss Hazel Henry and Miss Rita Head motored to Belleville to attend the peace celebration.

• • •

Dr. and Mrs. C. W. Rose and daughter, Evelyn, left to-day, via C.P.R., for Waterville, N.S., where they will spend their vacation.

• • •

Miss Jean Smith, Toronto, spent the week-end in Peterboro with her mother.

• • •

Mr. and Mrs. Charles Fallon motored from Detroit on Saturday and are visiting the former's mother, Mrs. M. Fallon, 274 Westcott Street.

• • •

Miss Florence Bush, of Toronto, is visiting her friend, Miss Aileen Clarke, 495 Bethune Street.

• • •

Mr. and Mrs. G. H. Clarke and daughter Aileen, of the city, have returned from a motor tour of South-Western Ontario.

• • •

Edward and Howard Sisson, of Toronto, have returned home from holidaying with Mr. and Mrs. Geo. Stewart, Otonabee.

• • •

Mrs. T. J. Gillespie and Mrs. R Stenton are visiting with friends in Pleasant Point and Bobcaygeon.

• • •

Miss Grace Stewart, of Otonabee, is visiting with relatives in Rochester.

• • •

Mrs. Henry White of Bridgewater, Mass., is visiting Mrs. G. A. Pringle, 254 London street.

• • •

Mr. and Mrs. W. Young and sons Earl and Jack, spent the week end visiting Mr. and Mrs. J. Foster, 218 Wolfe street.

• • •

Mr. and Mrs. Joyce of Toronto, spent the week end with Mr. and Mrs. Foster, 218 Wolfe street.

• • •

Miss Nora Baird is staying at Sunrise Cottage, the summer home of Mr. and Mrs. J. H. Renwick, Stony Lake.

• • •

Miss Lougheed of Hamilton, who has been visiting her sister, Mrs. E. H. Howson, of Aylmer street, left today for Kingston.

• • •

Mrs. H. B. VanEvery and sons of Montreal, are visiting Miss Aletha Davidson, at 563 Aylmer street.

• • •

Miss Ethel Ray is spending her vacation at Jackson's Point, Lake Simcoe.

• • •

Mr. H. H. Burgess, Public School Inspector, of Owen Sound, and Mrs. Burgess, are visiting at the home of their daughter, Mrs. W. H. Dickin, 168 Brock street.

• • •

Mr. and Mrs. W. H. Dickin and daughter, Helen, have returned after a ten day visit in Owen Sound.

DIED FROM BURNS.

Stove Exploded in Home of C. N. R. Station Operator.

ZEPHYR, Aug. 5 — (Canadian Press).—As a result of burns received when a stove he was tending exploded and burned his house down on Monday afternoon, Charles Barron, aged 32 years, night operator at the C.N.R. Station here, died yesterday in the General Hospital, Toronto, while his eldest son, Sydney, aged 9 years, who was standing outside the kitchen door at the time, now lies in a neighbor's house, and is conceded but a slender chance for recovery.

VACATION'S PERFECT ENDING

By Mary Lawson

Vacation is over—for another year, at any rate, and oh, what a wonderful time she has had! What wonderful memories she is carrying home with her, and what marvelous times she will have regaling the girls with stories of her adventures. Poor Dan Cupid, though, isn't quite so happy. All his love darts have been bent and broken and he's so downcast, for he was sure that this time he would enroll her as one of his subjects. But all he sees is the trail of hearts which she is leaving behind. She thinks they are broken, but they aren't—only chipped and cracked a bit. And they'll heal quickly. Vacation philanderings are never very serious, you know. They seem so for the time, and the hearts which are declared broken, soon mend—when the next pretty vacationist comes along. But to every girl vacation's end is truly the end of a perfect summer.

Let's Talk It Over

A WIFE LONGS FOR THE SUITOR OF LONG-AGO

"Despondent" married the wrong man. She's been married four years and she sees it now. She should have taken the other suitor. Her husband is a good man, there is a sweet little girl, the home life is ideal—and yet—

Well—you know how it is, Pal. I wonder if any one was ever really sure they'd taken the right man—or the right woman—or the right job—or even the right hat. The one you didn't take always looks so much more alluring.

Am sending my problem to you in hopes that you will help me. I was going with two young men at the same time. One we will call A, the other B. I couldn't tell which I liked the best. However, I had known A since school days—and he was Mother's choice.

B was a little older than A and so much more sophisticated.

Mother was hep to all his family history, so therefore forbade me to see him. But as far as character and morals were concerned, he could be classed right beside A.

Each boy knew I went with the other. Both proposed. I married A. I thought I liked him best. "That was the big mistake." I had no sooner said "yes" than I realized it was B I loved—and I still love him.

This was four years ago. I've tried to kid myself out of it. I have fought myself, but I just can't help loving B, and that's all there is to it.

B has never married. Whenever we see each other we have never so much as referred to bygone days, etc., but looks—oh, he knows that I know and I know that he knows that we just love each other to pieces.

I have no grounds for divorce, my husband is so perfect. He is simply wild over our little girl and it would break his heart if his home were broken up. He is so very good that I would have to be poor stuff indeed not to appreciate him.

Neither he nor Mother know that anything is wrong, but, really, I am heartbroken. What would you do, Pal? Don't you think four years is time enough to forget each other if we didn't really love?

DESPONDENT.

No, I don't. I've known old ladies to sit and sniffle over an ancient valentine or a dried rosebud that the "other suitor" gave them forty years ago. Great love. Great Imagination! Anyone can work up a grand passion for any man they don't have to live with, and cry real tears over him, too.

If you'd married B you'd be sighing over A. No, I'm not being unsympathetic and hard. I am just trying to make you see that yours is not an unusual case. It's what happens to everybody. If you're sensible and loyal, you'll just grin over your own foolishness and Forget It. Ten chances to one B also nods over his paper in the evening and is cranky before breakfast. Don't forget that distance lends enchantment.

• • •

Have you a guest-room in your home? Or even a spare bed in little Willie's room—or a davenport in the parlor? If so, you'll have a fellow-feeling for the author of the following letter:

I want to ask your advice. Do you think I should be a slave to my husband's folks?

I am happy and contented and have a fine husband—could not be better—only his weak point is his relatives. Every year one or two of them come and spend two or three months, never writing to say they are coming before they arrive. Just send a telegram the day they leave for us to meet such-and-such a boat. It certainly is a task to look after them, both in money and work. We just plan and save all Winter—I do without lots of things I need—and in the Summer everything goes.

I really believe the only weak point that my husband has is his relatives. He goes to work at 7:30 and is home at 5.30. I have all the work to do. In three years, nine of his relatives have visited us, and the shortest visit has been four weeks. The rest stay from six weeks to two or three months. I am tired of it. Will you tell me what to do?

A PAL.

I see no reason why a red-blooded human with two legs and a backbone should be a slave to anyone. You're evidently suffering from the effects of having too large and comfortable a home. If it isn't convenient to take smaller quarters, rent the extra room or rooms. You say you are trying to save money. Then if you must have boarders, make them be paying guests. Tell your husband you have decided to help him save.

After Aunt Sophronia has been stung and Aunt Jemima has likewise found someone in her favorite feather bed, your husband's relations will begin to scratch you off their calling list. After they get over the visiting habit you can go back to the old way of living in perfect safety. Good luck.

(Copyright, 1925.)

IN THE KITCHEN

By Jeanette Norton

MEAT DISHES FOR LUNCHEON AND SUPPER.

Meat dishes for luncheon and supper use are generally the so-called made-over dishes that require a special knowledge of this kind of cookery to be successful. Left-overs are frequently used in combination with crumbs, seasoning and sauces that are suitable, and are cooked in ramekins, casseroles, fried as croquettes and cones, in patty shells, crustades and in other containers.

Liver and Chicken Ramekins.

Take the remainder of a boiled chicken, pick from the bones and chop rather fine; also chop the liver, heart and gizzard and add with a minced slice of bacon cut rather thicker than for frying. Add to two cupfuls or a little less of the meat a grated onion, a teaspoonful of chopped celery leaves, a half cupful of dry fine crumbs, pepper, salt, a teaspoonful of sugar, a tablespoonful of soft butter, a saltspoonful of curry powder and a half cupful of cream. Fill buttered ramekins lightly with the mixture and bake in a medium oven twenty minutes to a half hour.

Veal Tomatoes.

Wash and hollow the stem end of four large tomatoes. Chop fine enough cold roast veal to make a cupful, add a grated onion, a teaspoonful of chopped parsley, a teaspoonful of chopped celery leaves, pepper, salt, a teaspoonful of sugar, a teaspoonful of powdered sweet herbs, two tablespoonfuls of crumbs, and a tablespoonful of catsup. Moisten with a very little cream. Butter over the tomatoes and stuff them with the mixture, hollow them out well so they will hold it, then arrange them on a baking dish, dust with pepper and salt, and sprinkle with a little grated cheese. Bake until the tomatoes are done, but not soft.

TODAY'S FASHION

By Vera Winston

Cut Steel Buckles Trim This Unusual Blue Crepe Dress.

Crepe in a soft shade of blue makes the dress sketched above, which is extra smart in its unique buckle trimming.

The dress is made on the simplest possible lines. There are groups of inset pleats on either side. These are held down by strips of the material, which are continuations of the front and back panels of the frock.

With the dress is worn a simple little turn-back hat of light-weight black straw, edged with white straw.

HEDDA HOYT TALKS ABOUT THINGS THAT INTEREST THE BUSY WOMAN OF 1925

Mourning Clothes

NEW YORK, Aug. 5 (United Press). —The very thought of mourning garments is distasteful to the average person to-day. Deep mourning is seldom worn except during the first days of mourning. The time when black crepe veils, black gloves, hosiery and garments were worn for one year after one's bereavement is past.

To-day one very soon passes from entire black to second mourning, which is black and white or gray. The wearing of black does not relieve one's sorrow. It is getting so that a woman who decks herself out in heavy widow's weeds is looked upon with suspicion. One suspects that she is somewhat of a poser or that she finds black becoming.

The ideal and sensible mourning clothing should be that which does not attract undue attention. A woman of refinement does not wish to attract attention to the fact that she is in mourning. Neither does she attempt any startling effects of black and white or second mourning. Black and white, if used indiscriminately, can be as startling as a vivid color.

The present vogue for prints offers many ideas which are appropriate for mourning. Frocks of black and white print design are not conspicuous and they are in keeping with the mode. Small figured patterns are chosen by the woman of refinement. The background may be either white or black and the pattern must never be startling. One's hat, naturally, is black or black and white. Shoes should be black, since black and white shoes are out of taste. Since black hosiery has been discarded one may wear oyster white or light gray in comformity with the general effect of the frock.

Gray is also a good mourning color and the same millinery and footgear which is worn with the black and white frock may be worn with gray. The wrap should be all black rather than a mixture of black and white.

ADVICE TO GIRLS

By Annie Laurie

DEAR ANNIE LAURIE:

Sometime ago I met a young man and we went out together for some time.

I lent him money and he promised to give it back to me.

I am returning to city. Shall I ask him for it? UNDECIDED.

UNDECIDED: Probably the young man has forgotten about your kind loan and would be grateful if you reminded him of it, my dear. I suggest, when you see him next, that you tactfully ask him to return it. This should in no way affect your friendship, though.

DEAR ANNIE LAURIE:

I am a girl in my teens and have been going with a young man two years my senior for almost a year. He is very jealous, and because he does not care for any other girl's company, he thinks I should not go out with any other young men. As we are not engaged I would like to have your advice regarding this. QUEENIE.

QUEENIE: You are quite right, my dear. Since you are not engaged to be married you need not limit your friendships—and, indeed, it would not be wise for you to do this. Meet all your friends, even if you are very much interested in one of them. If the young man in question feels that you should devote all your time to him, you must explain the situation tactfully but frankly and ask his co-operation.

Dear Annie Laurie:

I am a girl of nineteen and will be twenty in two weeks.

I am in love with a good honest fellow that I have only known two months.

Do you think it would be all right to marry him when I have only known him for two months?—Rose Bud.

I think you should marry him, Rose Bud. At twenty years of age you should be able to judge for yourself. This is a rapid age, and two months can give you just as good an idea of a man as two years, if you have seen him often enough in that time. If he is "good" and "honest" you will probably be quite happy with him.

Dear Annie Laurie:

I am a young girl, nineteen, and am in love with a young man the same age. We went together for about eight months, and were very happy. He was very thoughtful of me and always put me first in everything, but through some misunderstanding he got mad, and won't speak to me, and I am very unhappy for I love him more than I can every love onyone else. I have only been out with two fellows since we quarrelled, but I am not going out with them anymore. I used to be giddy, but I have quieted down a lot. Please tell me what I should do.—Babe.

I will look out for your answer.

Now, I know very well, Babe, that you feel very unhappy and are quite sure that you could never love anyone as well as this young man, but, at nineteen, you can't judge such things properly. It is quite likely that in a year's time you may be feeling just the same way about someone else. That is one of the blessed things of life—hurts don't last forever. You see you started "going together" when you were both only about nineteen years of age, and that is just the time when "calf love" is at its height. In any event don't forget that this may be all for your own good. Perhaps you have been too "giddy" and needed something to make your quieter. I don't think I would go out with any more fellows for a while, if I were you. Can't you manage in some way to let your friend know that you feel badly about the misunderstanding, that is, if you were at fault in the matter.

Dear Annie Laurie:

About three years ago the boy friend whom I loved went away and I promised to wait until he came back and we would be married. But three years has passed since then, and he said he would only be away a year. I have fallen in love with another man and he has asked me to marry him. Shall I accept him or be true to my former friend? I hardly think he will come back to me now. —Troubled.

Your problem is an old one, Troubled. "I loved him, but he left town," is the cheap way of summing up many of these affairs. You know an ironical rendering of the old saying puts it: "Absence makes the heart grow fonder—of someone else." I believe, if I were you, I would remember the admonition "A bird in the hand is worth two in the bush." If your former friend has not come back during three years' time, he has probably forgotten about you entirely, fallen in love with some one else, or he is one of that type of young man to whom time is no object, who would just as soon have a girl wait for him a quarter of a century, while he placidly enjoys a free bachelor existence.

If you have fallen in love with the second man you had better accept him. In the meantime, if you have the first one's address why not write and explain the situation, saying to give him at least a chance to declare himself?

HOME TOWN RECIPE.

Here is a recipe for making doughnuts, from Mrs. Joseph Mills, 451 Hunter Street:

- 1½ cups sugar.
- 2 eggs.
- 3 tablespoons melted butter.
- 2-3 cup milk.
- 2 even teaspoons cream of tartar.
- 1 even teaspoon soda.
- Flour enough to roll out.
- Small quantity salt and nutmeg.
- Fry in boiling lard or Crisco.

TO END SMUGGLING.

Drastic Changes on Border to Stop Flow of Liquor.

WASHINGTON, August 5. — Canadian Press. — As a first step in a concerted effort to curb liquor smuggling over the Canadian border, Assistant Secretary Andrews yesterday ordered the transfer from the prohibition unit to the customs service of all authority over the Canadian border patrol from the Detroit River to Port Huron.

Customs Collector Ferguson at Detroit was directed to augment his force immediately, and then to make a complete survey of the entire territory to determine the number of men and fast launches and automobiles that will be required to close up the avenues through which liquor now is reaching this country from Canada.

SECRETS OF CHARM

By Lucrezia Bori

KEEPING THE HAIR ATTRACTIVE.

I am very insistent in my beauty advice on the subject of your hair. The reason for this is that I know for a fact that every woman who possesses good health can have hair that is bright and glossy, and a source of pleasure to herself and to her friends.

Of course the woman who is ill or who does not take good care of herself and her hair cannot expect it to show the beauty that really well-cared-for hair can possess.

You must sleep your allotted time, eight or nine hours, every night. You must eat simple, well proportioned meals, and you must keep your body and your scalp scrupulously clean, so both can breathe freely.

Now, as to the special care you lavish on your hair and your scalp, I am going to give you some good, simple shampoo directions, with a small amount of general advice about your hair.

You must brush it briskly and thoroughly every night to remove the day's accumulation of dust and to bring the blood coursing through your scalp. This means brushing it from the roots out. The pull on your hair is good for it and while your brush removes the dust the brushing movement invigorates your scalp.

Wash your brush directly afterward, and have it clean and fresh for the next brushing. This is most important, for a dusty brush will never clean your hair thoroughly.

Now, when your hair shows need of a shampoo, which it should not do oftener than two weeks if it is healthy, proceed as follows. If you can go three or even four weeks between shampoos, so much the better. You will need the following ingredients:

Pure olive oil	1 teaspoonful
Lemon juice	1 lemon
Any pure soap	castile is good

Massage the olive oil thoroughly into your scalp with the tips of your fingers and leave it there about twenty minutes. Massage as deeply and vigorously as you like. All this is good for your hair.

After the twenty minutes is up, wash your hair thoroughly with a good soapsuds and water. I find a small brush for the scalp an excellent aid to the shampoo.

Rinse your hair through three waters, and in the third rinse put the juice of a lemon. Dry your hair by rubbing it with a Turkish towel, and if you can dry it in the sunshine, so much the better. Massage your scalp as it dries. Your hair should be glossy and fresh and lovely after this treatment.

The man who knows the least is often in the biggest hurry to tell it.

"Poor Dorothy—
she's still too weak
to romp and play"

THE hand of sickness touched her—and it was all so pitifully unnecessary.

She touched a door handle, a book, money, telephone, or something upon which other hands had left invisible disease germs. The germs passed into her system by way of her nose or mouth. Then the fever—the days of dread—the long convalescence—the impaired vitality.

Mothers—protect the tender health of your children. Have everyone in the family use Lifebuoy frequently—because Lifebuoy is a real health soap and combats the ever-present dangers of dirt.

The rich, creamy lather of Lifebuoy carries a gentle antiseptic deep down into every pore and leaves the skin *purified*. The wholesome odour soon vanishes—but the Lifebuoy protection remains.

Lifebuoy is a pure, bland soap, made from the rich oils of palm fruit and cocoanut. It agrees with your skin—keeps it soft, clear, glowing with health.

Lever Brothers Limited, Toronto.

Lb-336

ONCE UPON A TIME THE GOLDEN GOOSE. III

by W. J. ENRIGHT.

THE ATHLETICS CLUB WHITE SOX IN SAM GRAY'S ELEVENTH VICTORY AND SENATORS DEFEAT DETROIT

Mack's Leaders Clicked Up Sixteen Hits—Chicago Rally Nipped.

SHOCKER WINS ONE.

Yankees Take Three Out of Four From Cleveland—Browns Sweep Series.

PHILADELPHIA, Aug. 4—The Philadelphia Athletics found their batting eyes today and won their second game of the series with the Chicago White Sox, 9 to 3. Gray pitched great ball to gain his eleventh triumph of the season but took things too easy in the ninth and was relieved with the bases full and none out by Baumgartner, who stopped a Chicago rally. The score:

Chicago .. ..000000111—3 7 1
Philadelphia .. ..00203040x—9 16 0

Thurston, Cvengros and Crouse; Gray, Baumgartner and Cochrane.

Washington 5; Detroit 2

WASHINGTON, Aug. 4 — Tom Zachary held Detroit to four hits today and the Senators made it three victories in four stars by winning 5 to 2. Zachary allowed three of the hits in the second inning and these, with an error, gave the Tigers their two runs. The Washington pitcher fanned seven batsmen, hit a triple and scored two runs. The score:

Detroit .. ..020000000—2 4 2
Washington .. ..00101030x—5 10 1

Whitehill and Woodall; Zachary and Severeid.

New York 4; Cleveland 1

NEW YORK, Aug. 4—The Yankees made it three out of four from the Cleveland Indians by winning today's game, 4 to 1. A seventh inning rally which brought across three New York runs, contributed largely to the downfall of the Speaker tribe. Karr's wildness and erratic play by the Cleveland infield aided the victory. Shocker went the route for the Yanks, keeping the seven hits garnered off his delivry well scattered. The score:

Cleveland.. ... ..010000000—1 7 1
New York .. .. ..00000130x—4 9 0

Karr and Myatt; Shocker and Schang.

St. Louis 10; Boston 7

BOSTON, Aug. 4—The St. Louis Browns made a clean sweep of the three game series with the Boston Red Sox by taking the final 10 to 7. The issue was decided in the third inning when Fuhr was scored on seven times. Two successive pitched balls resulted in five runs in this inning, when McManus doubled with the bases filled and was brought in on Jacobson's home run over the left field fence. The score:

St. Louis.. .. ..017100001—10 15 3
Boston .. ..01001040I— 7 11 1

Gaston and Dixon; Fuhr, Ross and Bischoff.

PIRATES AND GIANTS BOTH LOSE TO PHILADELPHIA AND ST. LOUIS

Cards Made It Three in a Row and Phils Three Out of Five.

DODGERS BEATEN.

PITTSBURGH, Aug. 4 — Philadelphia made it three out of five games from the Pittsburgh Pirates by taking the final game of the series today, 8 to 4. The Phillies drove Morrison from the mound in the first inning before a batsman had been retired. Sheehan, who relieved him, was effective with the exception of the fourth inning. He retired in the eighth for a pinch hitter. Culloton pitched the final inning. The score.

Philadelphia .. ..400300010—8 14 1
Pittsburgh.. .. ..000102010—4 9 1

Mitchell and Henline; Morrison, Sheehan, Culloton and Smith, Spencer.

St. Louis 4; New York 2

ST. LOUIS, Aug. 4 — Playing without Manager Rogers Hornsby, who is under suspension, the Cardinals made it three in a row over New York by winning 4 to 2 in the series final. Bell's freak circuit clout in the eighth, with one man on base, broke the tie and won for St. Louis, his high fly dropped on the corner of the left field pavilion for a home run. The score:

New York ... ..000010010—2 9 2
St. Louis .. .. ..10001002x—4 10 2

Dean and Gowdy; Sherdel and O'Farrell.

Chicago 5; Brooklyn 2

CHICAGO, Aug. 4 — Chicago gained an even break in the four game series with Brooklyn by taking the final game, 5 to 2. Osborne pitched in fine form until the eighth inning when he weakened. The game was loosely played on each side, errors helping the Cubs to their first two runs while a wild pitch aided them with a third run. Score:

Brooklyn ....002000000—2 9 4
Chicago.. .. .. ..02010002x—5 7 3

Osborne and Taylor; Alexander and Churry.

BILLY EVANS SAYS

PIRATES ARE COMING.

After a tremendously poor start, equaled only by the getaways made by the Yankees and Tygers, the Pittsburg Pirates, during the last few weeks, have been prancing along at a remarkable gait.

In that stretch they have worked their way from a lowly second division berth to the leadership of the league. And what is more they are still going strong.

Recently the McKechnie crew tossed quite a crimp into the McGraw team's aspirations by beating the Gothamites four times in a row. The quartet of triumphs sent the Pirates on the road to the leadership of the league.

Last spring the experts were picking the Pittsburg outfit to be in the thick of the fight all the way. In training the club looked good. But it got off to a miserable start, just the reverse of what had been anticipated.

For a while it appeared like the team had been given the wrong "once-over" in camp through failure of some of the star hurlers to round into form was greatly responsible for the poor beginning.

Like Real Challengers.

From the way the Smoky town gang has been playing of late, however, it looks like the one best bet to dethrone the Giants and keep them from hanging up a new major league record by bagging five successive pennants.

The McKechnie unit has been getting good hitting during the past few weeks and the hurlers have been delivering, too.

Yde, 1924 sensation, has apparently hit his real stride after floundering around in the early weeks of the chase and should prove a winner from now forward.

Wright, Cuyler and Moore, three star youngsters of last season, have been playing first-class ball in all departments and Grantham, obtained by the club in the triple trade with the Cubs last winter, has been doing some nice batting and exceptional fielding at first, though out of position.

Since coming into their winning gait the team has been playing heads up ball, taking advantage of every opportunity possible. True, the Pirates have been getting their share of the breaks. But a team when on a victorious rampage usually does.

Frankly, you can just about figure the Pirates as the Giants' toughest rival in the quest for the 1925 gonfalon.

On Scoring Spree.

Those Philadelphia Athletics seem bent on hanging up a new record for scoring runs.

In two days the Macks counted 29 runs against Cleveland, scoring 17 one day after going into the eighth inning on the short end of a 15-4 count.

Figuring it more closely the team ran across 25 tallies in five consecutive innings. On the first day it scored a run in the sixth and seventh, 13 in the eighth and the following day shoved over 10 counters in the first two games.

It certainly showed that the Macks have their old war clubs primed and ready to swing on offerings of opposing hurlers. Practically every regular on the team has been getting his share of safeties, too.

If the Mack sticks to the clouting pace they have set of late they'll be a hard outfit to stop, indeed.

OLD COUNTRY CRICKET

LONDON, August 4. — Canadian Press Cable. — County cricket results to-day wer as follows:

Middlesex won by one wicket from Sussex. Sussex 117 and 201. Middlesex 227 (Hendren 82 not out) and 92 for nine wickets. The Glamorgan match against H. D. G. Leveson-Gower's XI was drawn. Glamorgan 214 and 193 for three wickets (Arnott 51, Bell 93) Leveson-Gower's 141 (Hearn 51) Gloucester defeated Somerset in the first innings. Gloucester 360 (Dipper 150, Bloodworth 67) and 155 for six wickets. Somerset 221 (MacBryan 63, Johnson 58.)

Kent won from Hampshire by six wickets. Hampshire 170 (Mead 82) and 161 (Mead 74), Kent 232 (Woolley 70), and 100 for four wickets (Hardinge 52 not out); Leicester won on the first innings from Northamptonshire. Leicester 245 (Astill 88, Berry 51) and 146. Northamptonshire 147 (Jupp 67 not out) and 120 for six wickets. Nottinghamshire beat Surrey on the first innings. Nottinghamshire 313 (Carr 53, Whysall 53) and 223 runs for fou wickets declared (Carr 107 not out.) Surrey 302 (Hobbs 54, Sandham 69, Jatdine 53) and 93 for three wickets. Lancashire also won from Yorkshire on the first innings. Lancashire 320 (Makepeace 90, Hallows 79) and 74 for six wikets. Yorkshire 277 (Sutcliffe 67, Leyland 88 not out. Warwick beat Derbyshire on the first innings. Derby 134 and 258 for eight wickets (C. Jackson 60) Warwick 277 (Parsons 76, Bates 77). Essex beat Worcester on the first innings. Worcester 241 and 118. Essex 277 (Perrin 52, Eastman 60.)

Examiner Classified Ads. will sell, rent or find anything for you at small cost.

BASEBALL STANDING

NATIONAL LEAGUE

	Won	Lost	P.C.
Pittsburgh	58	39	.598
New York	58	42	.580
Cincinnati	53	46	.535
Brooklyn	48	47	.505
St Louis	48	53	.475
Philadelphia	45	50	.474
Chicago	43	56	.434
Boston	41	61	.402

AMERICAN LEAGUE

	Won	Lost	P.C.
Philadelphia	64	33	.660
Washington	63	36	.636
Chicago	55	48	.534
St. Louis	51	50	.505
Detroit	50	52	.490
Cleveland	47	56	.456
New York	44	56	.440
Boston	29	72	.287

INTERNATIONAL LEAGUE

Baltimore	74	40	.649
Toronto	71	46	.607
Buffalo	59	58	.504
Reading	56	56	.500
Rochester	55	58	.487
Jersey City	52	60	.464
Providence	44	67	.396
Syracuse	43	69	.384

READING POUND LEAF PITCHERS

Thomas Wins 22nd Victory of Season For Baltimore, Beating Bisons.

TAIL-ENDERS WIN.

READING, Pa., Aug. 4 (Canadian Press).—Hitting Glaser and Standiford hard, Reading took the first game of the series from Toronto today by a score of 13 to 5. Gehringer hit a homer in the sixth with one on. McCarron duplicated the feat in the same inning. Steve O'Neill, veteran major league catcher, will report to the Keys tomorrow. The score.

Toronto.... ....100002002— 5 14 3
Reading.... ....41000710x—13 18 1

Glaser, Standiford, Englishman and Styles, Williams; McNamara and McCarty.

Baltimore 5; Buffalo 1

BALTIMORE, Md., Aug. 4 (Canadian Press). — Tommy Thomas, Oriole pitching ace, hurled Baltimore to a 5 to 1 victory over Buffalo today, and won his 22nd victory of the season.

Proffitt, who opposed him at the start, was knocked out of the box in the sixth. Two errors by Kingdon, Buffalo shortstop, figured prominently in the scoring. The score:

Baltimore ....01100300x— 5 8 1
Buffalo..... ....000000010— 1 8 3

Thomas and McKee; Proffitt, Jones and Hill.

Syracuse 6; Providence 0

PROVIDENCE, R.I., Aug. 4 (Canadian Press).Parks pitched fine ball here this afternoon to open the Syracuse series, holding Providence to four singles and winning by a score of 6 to 0. The Stars hit Mattison in spots and batted Tomlin hard. Parks was given fine support. The score:

Syracuse.. ....010002210— 6 15 1
Providence ....000000000— 0 4 1

Parks and Niebergall; Mattison, Tomlin and Lynn.

Jersey City 3; Rochester 1

JERSEY CITY, N.J., Aug. 4 (Canadian Press).—Shortstop Malone's return to the Jersey City line-up and the effectiveness of "Lefty" Faulkner's pitching enabled the Skeeters to register a victory in their opening game of their farewell series with Rochester today 3 to 1. The score:

Rochester ....000001000— 1 5 0
Jersey City .. ....03000000x— 3 9 0

H. Thormahlen and Lake; Faulkner and Freitag.

THE REFEREE

How many points did Kinsey of Illinois score in the Big Ten outdoor track and field meet in 1924?—S.S.S.

He counted nine, finishing first in the high hurdles and second over the low sticks.

When did Walter Hagen win the British open golf title?—F.R.T.

In 1922 and 1924.

How old is Grover Alexander of the Cubs?—F.G.R.

Alexander is 38.

CHARLIE CUMMER IN MEAFORD GAME

Peterboro Banker Led Visitors to Victory in Old Home Town.

Before a wild eyed leather-lunged throng, Charles Cummer, the veteran "comer," of the Express Homecomers Club, led his soft ball team to the market square on Tuesday evening for the opening game of the annual series with ye editor's nine, composed mostly of his colleagues at the council board—the dining-room where the town's hash is digested from year to year.

Mayor Cooper was all "dickeyed up" for the occasion and "hobbled" to the box to open the ceremony by pitching the first ball. Unfortunately, however, he was forced to retire on account of suffering from a bone spavin on his right hind leg, contracted from a sprain while attending the recent Masonic picnic. He was replaced by Sullivan.

Final score read 29-21 for the visitors.

For the locals Sullivan pitched good ball all the way but his support was anywhere but on the diamond.

Score by innigs:

Visitors ..... 3 8 0 3 2 9 2 2—29
Scribes .. .... 0 0 0 2 2 3 9 5—21

SPORT GOSSIP AND COMMENT.

The Petes play in Belleville today, and should win. A victory is necessary to keep them right on the Ponies' heels in the league race. Oshawa and Kingston meet in the Limestone City, which is also holding an old home celebration. The Ponies should win at home, while the loss would pretty well relegate Oshawa to the scrap heap for this year. Without Duke Dainty their chances are none too bright.

* * * * * * * * *

Lew Le Barr's Lakeviews and Ken. Colling's Belleville team will play their first game in the O.B.A.A. junior playdowns here on Wednesday, August 12, which is one week from today. The return game will be played in Belleville on the next Wednesday. The Belleville team will be a hard team to beat. Gerow, their hurling ace, pitched one game for the Grand Trunks against Kingston, and it was a dropped fly ball by Peenie Mills that cost him a victory. The Lakeviews are hitting the pill hard and a good series should result.

* * * * * * * * *

The name of Harry Halliday was left out of the list of last year's Lakeviews who are still wearing the old uniform. Halliday was also with the team in 1923.

* * * * * * * * *

Royals are safe in the Midget League, having won five and lost three. Kiwanis and Rotary have won three and lost four each, while one game is in dispute. The Rotary team claims the game, while the Kiwanis team insists that it should be played over again. The mix-up occurred when Manager McCarney sent in a pinch hitter, and then when the Kiwanis team took the field again the pinch hitter stayed on the bench, while the man he relieved went back out to field. The playoff will take place as soon as the dispute is settled.

* * * * * * * * *

The C.G.E. girls went to Toronto on Monday for a game with the Danforth team. The score was deadlocked at 7-all in the eighth, when the home team scored three, and the C.G.E. girls could get only one in the ninth. They were royally entertained, being guests of honor at a banquet.

* * * * * * * * *

Oshawa will be here on Saturday. This will be the last appearance of the Motorists in Peterboro during the 1925 season. After keeping in the struggle all through, the Oshawa gang fell off in the last few games, and the loss of Dainty just about spoiled their chance.

—C. J. B.

SPEAKER STILL LEADS THE BATTERS IN AMERICAN; HORNSBY IN NATIONAL

Indians' Manager Has a Mark of .401, While Cardinals' Pilot is Hitting .397—Coveleskie and Meadows Top Pitchers.

Tris Speaker still is setting the pace for batters in the American League. The manager of the Cleveland Indians now has a mark of .401, according to the unofficial figures. The leading pitcher in the circuit is Stanley Coveleskie of Washington, who has fourteen victories and two defeats on his record for an average of .875. The leaders in other phases of play follow:

Most Hits Made —Sisler, St. Louis, 158.

Most Two-Base Hits—O'Rourke, Detroit, 35.

Most Three-Base Hits—Goslin, Washington, 15.

Most Runs Scored—Mostil, Chicago, 92.

Most Stolen Bases—Mostil, Chicago, 34.

Rogers Hornsby, manager of the St. Louis Cardinals, continues to lead the batters in the National League for the championship of that circuit, according to the unofficial figures. He now has an average of .397. Lee Meadows of Pittsburgh is the leading pitcher with fourteen victories and five defeats for a mark of .737, although Walter Huntzinger of New York, has an average of .800, as he has won four times and lost once. Leaders in other phases of play follow:

Most Hits Made—Bottomley, St. Louis, 149.

Most Two-Base Hits — Carey Pittsburgh, 31.

Most Three-Base Hits—Cuyler, Pittsburgh, 19.

Most Runs Scored—Cuyler, Pittsburgh, 101.

Most Stolen Bases—Carey and and Cuyler, Pittsburgh, 22.

WHEN CRICKET WAS CONDEMNED

Stricture Written 200 Years Ago Sounds Like Present Golf Criticism.

Criticisms like the following are frequently made of golf:

"It draws numbers of people from their employment to the ruin of their families. It propagates a spirit of idleness at a juncture when, with the utmost industry, our debts, taxes and decay of trade, will scarcely allow us to get bread. It is a most notorious breach of the laws, as it gives the most open encouragement to gaming and people have little respect of the laws regarding betting."

But it so happens that this was not written about golf. It was written about cricket and, what is more, it was written in England in 1743, nearly 200 years ago. At that time cricket was expected to wreck the British Empire just as golf is said to be wrecking the United States now.

And, it is quite likely that the United States will "survive" golf just as the British Empire "survived "cricket."

* * *

Incidentally we learn that the great Duke of Wellington never made the remark so widely attributed to him that the "Battle of Waterloo was won on the cricket fields of Eton." But we are told that while the great duke would have to deny making the remark he would also express his deep regrets that he did not make it. He would admit that it was a happy thought.

Cricket has proved a valuable national asset to England just as golf is proving an invaluable national asset to the United States. A few men may be ruined by golf but that does not indict the game. Where one is ruined a thousand and more are helped immeasurably to a better enjoyment of life, to better health and to finer accomplishments. Golf is teaching us many things that we never would have learned otherwise. For that the game deserves our eternal gratitude.

* * *

"There can no longer be any doubt in England that we really have some athletic talent on this side," writes F.P.S. "That we are athletically inclined must impress itself upon any Englishman who read the lineups of Oxford this year. An American strokes the 'varsity shell at Oxford and in her track and field competition Oxford relied upon Americans in six events."

* * *

"The other day I again read a statement that nowhere in the world do such large crowds gather for a single sports event as in America," says Fred Broomfield. "There have been huge crowds at football games, boxing bouts and world series ball games in this country but none has yet approached the crowd that saw Bolton Wanderers defeat West Ham United 2 to 0 in a soccer match in Wembley Stadium on April 28, 1923. This event drew 150,370 paid admissions. The fence was torn down in several places and thousands who did not pay admission invaded the playing field so the crowd was really in excess of 150,370.

"One man paid five guineas for an admission ticket. During the rioting he was knocked down and trampled on. He was finally rescued and taken to a hospital in an ambulance. He had several broken ribs and a fractured arm. It cost him five guineas to get in and about 30 times as much to get out and he did not see the game.

"Promoters of sports events in this country will shoot at the 150,370 attendance mark for some time to come. Not that they would be unable to draw that many people but because they can not accommodate that number in any of the stadiums on this side."

* * *

South Africa has produced some of the best long-distance runners. They hold long distances races frequently and a few big "classics" each year. One of the big long distance events is a race of 54 miles, from Durban to Pietermaritzburg. The official Marathon distance is less than one-half as long.

A remarkable feature of the annual event was the running of a young woman. Her name is not mentioned. She did not win but she finished the 54 miles grind, covering the distance in 11 hours, 37 minutes. Any entrant covering the course in less than 12 hours receives a medal and the young woman was one of the comparatively few that got the award.

Which is another argument referring to them as the "weaker" sex.

TYGERS FINALLY WIN CONTEST FROM MACKS

When Detroit beat the Athletics the other day it was the first time Cobb's outfit had been able to turn the trick this season. And at that a sensational Mack rally in the ninth almost kept the Tygers from accomplishing the feat.

DELORO HANDED POINT ANNE FIRST DEFEAT OF THE SEASON

Smelters Piled Up Eight Runs in First Three Innings.

STILL IN RUNNING.

MARMORA, Aug. 5.—Point Anne, leaders of the Bay of Quinte League, met their Waterloo on Monday when they opposed Regan's Blackcaps on the Deloro enclosure. The weather was the warmest for any game this season. The fact that Point Anne were invincible up to date was responsible for the largest crowd of the season. Three hundred and twenty-seven persons paid for admission. Ada opened the pitching for the Smelters, and speedily Point Anne went out in order. Bennett handled the ball for Point Anne. Deloro in their half of the first frame replied with three runs. Ada singled, but attempting to steal, was caught between first and second. Schultz singled, and Quinn reached first through an error. Boudreau reached the initial sack likewise. Regan hit, but Schultz was put out at home. By a passed ball, Quinn reached the home plate. On a wild throw to first, Boudreau and Regan also registered.

Point Anne for the next four innings went out in order. In the second inning, after hitting a two-bagger, Lamoreaux finally registered for Deloro. In the third inning, Boudreau sent a splendid throw to Hughes, averting a possible score.

Due to errors on the part of the visiting nine, Deloro increased their score by four in the third inning, and completed it for the balance of the game. There was no reply by the Cement Boys until the sixth. Through a wild throw over first base by Johnston, they obtained two runs. The seventh inning was again scoreless. Going in to bat at the eighth, Point Anne showed some recovery. Through a good lead by Goyer, vigorous hitting by Point Anne yielded them an additional three runs.

Deloro well deserved their 8-5 victory on the run of play.

Collings of Belleville on plate and Kerr of Deloro on bases were the umpires.

Line-up of teams:

Point Anne—Gaulin 3b, ss, M. Green cf, E. Green 3b, 2b, F. Goyer c, L. Bradshaw 1b, I. Maracle lf, F. Bennett p, H. Reid 2b, rf, R. Hutchins rf, ss.

Deloro—A. Ada p, W. Schultz 2b, J. Quinn c, H. Boudreau rf, W. Regan 3b, A. V. Johnston ss, I. Hughes 1b, J. Lamoreaux cf, A. S. Brown lf.

Score by innings:

Point Anne .. .. 000002030—5
Deloro .. .. 314000000—8

This result of the game necessitates a replay at Deloro of the tie obtained with Picton in the first half of the schedule. This game will, in all probability, take place on Friday next.

Jim Burry, stroke of the Toronto Canoe Club's senior war canoe which has cleaned up five open races in a row this summer. Burry joined the T.C.C. "kid" crew three years ago and got his chance with the senior at the C.C.A. regatta last years. He has stroked the crew all season and he has made good.

SOFTBALL FIXTURE WON BY MILL CREW

B. Outfit Outclasses Futile Hydro Squad Efforts.

CAMPBELLFORD, Aug. 5.—Mill B won the last Campbellford softball feature from Hydro by the impressive score of 7-1. Hydro got their lone tally in the third frame, the Mill squad equalized in the fourth, and added to their total in the sixth and eighth.

Teams:

Hydro—Johnston p, Ferguson c, Adamson 1b, Ansell 2b, Coulby 3b, Tinney and Saunders ss, Badgley lf, Brown cf, Beatty rf.

Mill B—McNaughton p, Bennett c, Blakely 1b, Cochrane 2b, Ingram 3b, Storey and Reeves ss, Rolf lf, Smith cf, Bell rf.

By innings:

Hydro.. .. .. 001000000—1
Mill B.. .. .. 000103030—7

Umpires—Weston and Bonnycastle

The Arab is tall, lean, and intelligent.

LAKEFIELD WON

Beat Selwyn in Softball Game Featured by Heavy Hitting.

LAKEFIELD, Aug. 5.—On Monday evening the Lakefield soft ball team and quite a few fans motored out to Selwyn, to play the Selwyn nine. The game was closely contested, although the score was high. Heavy swatting featured the game which included four home runs.

G. G. Connell the regular Lakefield catcher was not in the line up, owing to indisposition, but made the trip, and was an enthusiastic, though somewhat sarcastic rooter. The line up was as follows:

Selwyn— Tully, p; Elliott, c; Blanch, 1b; McIlmoyle, 2b; F. McConkey, 3b; O. McConkey, ss; C. McIlmoyle, rf; Tully, cf; Oliver, lf.

Lakefield—Northey, p; Hull, c; Morrison, 1b; Tanner, 2b; Woodhouse, 3b; Blewett, ss; Summers, rf; Dr. Smith, cf; Payne, lf.

Umpires—A. Graham and W. Northey.

Score by innings:

Selwyn ..... 2055131—17
Lakefield .... 020807—23

SEYMOUR WEST BESTS RYLESTONE

Pile Up 11 Runs in Five Innings, While Losers Get One.

CAMPBELLFORD, Aug. 5. — In the Seymour Township League, Seymour West defeated Rylstone 11-1 in five innings of a scheduled seven-[illegible]ght.

Teams:

[illegible]—Heath p, Roy, Fry c, Bateman 1b, Spencer 2b, Burkett 3b, Kerr ss, Roy, Fry, lf, Barnum cf, Dunk rf.

Seymour West—J. Christie p, Armor c, C. Christie 1b, Atkinson 2b, McCulloch 3b, Reynolds ss, McArthur lf, Wood cf, Free rf.

By innings:

Seymour West .. .. 14141—11 9 1
Rylstone .. .. 01000— 1 1 2

Umpires—Fry and Burns.

It is a good sign if a woman sings while at her work, but it is a bad sign if she hums while dinner is waiting.

TORONTO YACHT SKIPPER

Dr. Frank Mills is one of the crack dinghy skippers at the Royal Canadian Yacht Club.

DOURO PERSONALS

DOURO, Aug. 5.—Miss Kathleen McMurray of New York is home on a visit with her parents, Mr. and Mrs. M. McMurray.

Miss Irene Farley of Peterboro spent her vacation with her parents.

Miss Johanna Heffernan of North Bay is visiting the home folks.

Birth—On Tuesday, July 28, to Mr. and Mrs. Joseph Allen, a daughter.

Miss Beatrice Dwyer of Hale's Bridge was a recent visitor with her sister, Mrs. John O'Brien.

Miss Pearl Moher of Edmonton is visiting friends here.

The local people who visited St. Anne de Beaupre for the feast of St. Anne, July 26 were: Mr. and Mrs. B. Condon, Mr. John B. Condon, Miss Kathleen Condon, Mr. William O'Leary, Mrs. P. G. Towns, Miss Margaret Casey, Mrs. Edward Leahy and daughter, Miss Julia and Miss Nellie Hogan. They witnessed three miracles while at the shrine, and had a pleasant trip.

Mrs. Thos. Raymond and daughter Mary were recent visitors with Mr. and Mrs. Bart Condon.

Mr. Joseph Walsh has secured a first class certificate from Toronto Normal school and Miss Olive McMurray secured a third class at Peterboro Normal school.

Masters Murray and Harold Cain of Peterboro are spending the holidays with their grandfather, Mr. John McMurray.

Misses Irene and Myrtle McCauley of New York spent Sunday with their grandfather, Mr. John McMurray.

Messrs. Frank Devlin, Michael Sheehan and Arthur Carveth and son Richard, took in the boat trip to Lindsay on Monday.

Mr. and Mrs. C. Delaire and Mrs. J. Goffney of Rochester, N.Y., were recent visitors of Mr. and Mrs Patrick Farley.

Mr. and Mrs. John H. Leahy visited Douro friends before leaving for their new home in Detroit.

Mr. Frank McCarthy of Peterboro spent the week end with Mr. and Mrs. Thos. Forsythe.

Mr. and Mrs. John Fitzpatrick of Asphodel were recent Sunday visitors with Mr. and Mrs. Vincent Moher.

Miss Ella Tobin of Peterboro is spending a day or two with Mr. William Allen.

A large number of local people attended the lawn social of St. Paul's church, Lakefield on Thursday evening and report a splendid time.

Mr. Michael Maloney of Alberta is renewing old acquaintances here.

Mr. and Mrs. Roche and daughter of Waikerville were recent visitors with Mrs. Roche's grandfather, Mr. P. Heffernan.

Mrs. Austin Allen and children were recent visitors with the formers' granfather, Mr. P. Heffernan.

Several members of the O'Grady family of Cobourg spent Sunday with their sister, Mrs. William Hayes. Mrs. Hayes accompanied them on the return trip and will spend a few days with her parents.

HUGE LUMBER RAFT.

Four Million Feet of Logs at [illegible] Sarnia.

SARNIA, Ont., Aug. 5.—(Canadian Press).—Tugs of the Reid Towing Company brought in a log raft containing approximately four million feet of logs Tuesday. The lumber was brought across the lake from French River by two tugs and two others assisted when the raft had to be split to get into the river. The lumber is for the Cleveland [illegible] Mills, and it was [illegible] across the lake without any accident.

Summer Sports Bring Sore Muscles

—golf, tennis, gardening and a dozen out-of-door activities attract us so strongly that often the sequel is strained or overworked muscles—sore and stiff.

Avoid the unpleasant after-effects by briskly rubbing in a few drops of

Absorbine Jr.

which will cool and refresh the tired muscles and prevent stiffness.

For all cuts and bruises too, Absorbine Jr. is very valuable because it is a powerful germicide and antiseptic, killing germs, preventing infection and promoting healthy healing.

$1.25 a bottle at most druggists or sent postpaid by

W. F. Young Inc. 163
Lyman Building - Montreal

50,000 HARVESTERS WANTED

$15.00 TO WINNIPEG

Plus half a cent a mile beyond to all points in Manitoba, Saskatchewan, Alberta,—Edmonton, Tannis, Calgary, MacLeod and East.

Returning—Half a cent per mile to Winnipeg, plus $20.00 to destination.

GOING DATES AUGUST 18th and 21st

August 18th—Toronto, Caledon East, Beeton, Meaford, Collingwood, Penetang, Midland, Parry Sound, Sudbury, Capreol and east thereof in Ontario.
August 21st—Toronto, Inglewood Jct., and all Stations south and west thereof in Ontario.

SPECIAL TRAINS Leave Toronto: Aug. 18th, 12.01 A.M.(Midnight August 17th); Aug. 18th, 10.00 A.M.; Aug. 18th, 10.30 P.M. Aug. 18th, 12.30 P.M.;

STANDARD TIME

Through trains—Comfortable Colonist Cars—Special cars for Women and Children

Purchase your ticket to Winnipeg via Canadian National Railways, whether or not your final destination in the West is a point on the Canadian National.
Tickets and all information from nearest Agent.

CANADIAN NATIONAL RAILWAYS

Did you notice the fresh, cool breezes when in the Capitol? Our ventilating system is known to be one of the best in Ontario.

Don't follow the crowds, get ahead of them tonight where it's cool, clean and comfortable.

Constance Talmadge

in "Learning to Love"

TODAY

Capitol Entertainment

CHECHAHCOS

Only Picture Ever Actually Made in Alaska

A story of the days when gold meant more than a woman's honor Critics call it the wonder picture of the year.

We claim it to be the best picture seen in Peterboro for months.

Guaranteed 100 per cent. Entertainment.

—The Management.

TOMORROW

Capitol Entertainment

INSIDE GOLF

By *CHESTER HORTON*

Maker of 51 Golf Champions. "Golf's most successful teacher," says "Chick" Evans

With the wood having a heavy head, the player must give some consideration to the matter of whip in the shaft.

A fine, steely resilience is what you want — a "give" that makes the shaft feel alive. Where this springiness takes place in the shaft is imporant. It should be some eight or nine inches above the wrapping on the shaft just above where the head is joined. Stand the club on end then bear down on the shaft, and observe if it gives at this point. If it does the whip is in the correct place. If the shaft yields far up in the wood—up toward the leather—the shaft is what is called as "woody" and will not deliver as it should. It will be seen that a heavy head may give too much flexibility to a whippy shaft, and perhaps just the right amount to a stiff shaft. You can expect to find these qualities only in the finer makes of clubs. It pays to buy them.

(Copyright John F. Dille Co. Copyright, Chester Horton, 1925—reproduction in any form strictly prohibited.)

JUVENILE, MIDGET PLAY-OFF DATE SET

Oshawa Entertains Pete Juveniles at Lakeview Park.

OSHAWA, Ont., Aug. 5.—(Special to The Examiner).—Representative Jack Nott, of the O. B. A. A., has sent the following date of play-off between Oshawa Juveniles and Midgets with the Peterboro team of the same series to Bill Prindible, secretary of the Knights of Columbus Juvenile team:

Peterboro Juvenile winners play in Oshawa at Lakeview Park on Saturday afternoon, August 8, at 4.30 daylight saving time.

BASEBALL GAMES.

Royals and Rotary will meet in an elimination final at Riverside Park on Monday night.

IT PAYS TO ADVERTISE

TORONTO UNDER NEW MAIL PLAN

Metropolitan System of Dividing City Into Districts is Adopted.

TEN DIVISIONS.

Postmaster General Charles Murphy announces the adoption in Canada of the metropolitan system of dividing large cities into postal districts or zones for the purpose of facilitatnig the distribution and delivery of incoming letters and other mail matter received for city delivery.

Montreal and Toronto have expanded to such an extent of late years and now cover such large areas that the expeditious handling of incoming mail in those centres is fast becoming a serious problem to deal with.

To overcome this difficulty and to speed up the sortation and delivery the Post Office Department at Ottawa have for some time past had under consideration the question of dividing these two cities into postal districts or zones similar to the plan which has been in operation in London, England, for many years.

Special geographical divisions of Greater London have been made, and letters and other items of mail matter intended for delivery in England's metropolis are addressed to a given street and number in London, N.E. or London, S.W. or London E. etc., as the case may be. This system, which has also been in force in some of the larger European cities, has been found to greatly lessen the amount of time consumed in sorting the mail before it is delivered to the various street addresses.

The scheme possesses more advantages from an operating standpoint and particularly to the public in the way of a more expeditious handling of letters, etc., received for delivery within the city.

At the outset the new plan is to be introduced at To ronto and later on in Montreal. Toronto is to be divided into ten Postal Districts Nos. 2, 3 4, 5, 6, 8, 9, 10, 12 and 13.

The new system can only be brought to a successful issue by the wholehearted co-operation and support of the citizens, not only of Toronto, but of all Canada.

The main principle involved is that all residents and business public of Toronto notify all their correspondents—no matter whether in Canada, Great Britain, United States, Australia, or in what part of the world—to include the number of their Postal District after the word "Toronto" when addressing letters and other mail to them. Thus mail for John Smith living in District No. 2 should be addressed:

Mr. John Smith,
196 College Street,
Toronto, 2,
Ontario.

The other districts would be indicated in the address as follows: Toronto, 3; Toronto, 4; Toronto, 5; Toronto, 6; Toronto, 8; etc.

It is most important that the full street and number address be given in every instance otherwise delayed delivery or non-delivery may result.

The general public including residents in every city, town and village in Canada are asked by the Postmaster General to kindly co-operate by including the Postal District number after the word "Toronto" at all times when addressing mail matter to that city.

ALL STARS WIN.

Defeat Athletics 10-4 in Bantam League Game.

In a Bantam fixture last night the All Stars cinched the game by a margin of six runs, the final count being 10-4, the Athletics being forced to content themselves with the losers' end. Line-up:

All Stars—Collins 1b., Armitage p., Houlihan 2b., Adamson s.s., Ralph r.f., Playfair c.f., B. McCarthy c.f., Mongraw l.f., McMahon 3b., B. Calladine s.s.

Athletics—Taylor r.f., Saunders 3b., Rightmeyer s.s., E. Kearns c.f., H. Kearns 2b., Tranter c, Smith l.f., Fair 1b., Killenbeck, p.

U. OF T. SENIOR 8 WILL NOT RACE

Junior Crew Leaves For Philadelphia To-night—Argo Four and Double.

TORONTO, Aug. 5 (Canadian Press).—It was announced today that, owing to difficulties which have arisen the Senior Eight crew of the University of Toronto will not be able to compete in the regatta at Philadelphia on Saturday. The Senior crew wede beaten by the Philadelphia eight at the Canadian Henley last week after a gruelling struggle in a race for the Hanlan Memorial Trophy.

The Junior Eight crew of the University will leave for Philadelphia tonight. Toronto will also be represented by C. Turner of the Argonauts, and an Argo. Four and double. Burns will repesent the Don Rowing Club.

SUCCESSFUL FLIGHT

WASHINGTON, Aug. 5.—(Canadian Press).—Two of the navy planes with the MacMillan Arctic Expedition have been assembled at Etah, Greenland, and a successful flight with one of them was made for thirty minutes Monday.

TO ENTERTAIN YOU.

AL. SWEET AND HIS SINGING HUSSAR BAND TO PLAY AT PETERBOROUGH INDUSTRIAL EXHIBITION ON SEPTEMBER 15TH

BRITAIN DODGES RUSSIAN FILMS

Movies Are Good, But Are Being Used for Soviet Propaganda.

LONDON, Aug. 4.—Bolshevik Russia is in the film business, and making pretty good films, too. The only trouble is that most of the good markets for films outside of Russia are Bolshe-shy. And everyone is coming to recognize the value of motion pictures as a propaganda agent. That is the reason that scores of Russian films which have been brought here still remain in the Russian embassy. The film houses are afraid to show them.

One of these pictures has an American interest. It is entitled "The Extraordinary Adventures of Mr. West in the Land of the Bolsheviks." This Mr. West is pictured as an American newspaperman who takes a trip to Russia. He is full of hatred of the Bolsheviks and the object of his trip is to get material to show them up.

Strangely enough, when he arrives in the country his worst fears are confirmed. He is suddenly leaped upon by hairy ruffians and made a prisoner. This was fine, from the journalist's point of view. He was prepared to be a martyr for the sake of getting a lot of good dope on the Reds. And these supposed Soviet officials were worse even than his imagination and training had painted them .

Rescued by Soviet.

He was acquiring a lot of bruises and lecture material when suddenly he was rescued. Rotten luck! And what made it worse was the fact that it turned out that his captors were brigands and his rescuers the Soviet police. And what spoiled everything was the undoubted fact that the policemen and all the officials of the new Russian regime were perfect gentlemen. They arrested the naughty brigands, got back all of the journalist's property, Good Samaritaned him in the best modern style and sent him home full of enthusiasm for Communism.

This is a rather extreme type of the propagandist film. Some of the others content themselves with showing the remarkable improvements which have been brought about in the lot of the Russian people under the new order as compared with that under the rule of the Czar. One of these called "One from Twenty," is a harrowing tale of Siberian refugees, who suffered such terrible experiences that all died save one. Still another picture contains the prophecy that Communism is the form of government finally to prevail. This picture is entitled, "Aelite," and in it the hero visits Mars and finds the Communist system in an advanced form in complete sway.

Many More Theatres.

The Russian people always have been very fond of theatrical performances and the number of picture houses in the country have multiplied under the Soviet regime.

As might be expected, all cinema business in Russia is controlled by a department of the government. The government has its film-producing agency, but film making is not confined to this. There are six film-producing organizations in Moscow and Petrograd, and others in various parts of the country.

In addition, foreign films are accepted readily and there is a goodly showing of American pictures. It is reported, however, that the government is not without guile in this liberality. It has been found that a good many American pictures lend themselves to a very subtle sort of propaganda. The numerous photoplays dealing with the extravagancies of the idle rich in American society are presented as fine examples of capitalism bringing forth its fruits unhampered. The method of getting the most out of the object lesson is to present the pictures without charge. But at times point is given to the moral by running parallel captions upon an auxiliary screen.

Say Own Films Best.

The Russians claim that they are developing a superior type of motion picture due to their national sense of beauty, proportion and rhythm. The head of the Russian governmental film department is quoted in an English publication as saying:

"Our films mark something new in the art of film production. Every movement is strictly defined, worked out and executed in accordance with rhythm. There is nothing at all accidental or chaotic about them. The players act without grimaces and are selected for their natural characters. We have a studio of rhythm in charge of Kuleshov, where experimental work of this kind has been going on for more than four years."

MINT HEAD RETIRES.

Arthur H. W. Cleave, Deputy Master, Going to England.

OTTAWA, August 5. — Canadian Press. — After 19 years as director of the Royal Mint at Ottawa, Arthur H. W. Cleave, deputy master of the Royal Mint, is retiring owing to ill-health. He will leave Ottawa on August 28, for England, where he expects in future to make his home.

TRENT RIVER NEWS.

TRENT RIVER, Aug. 5.—Mr. and Mrs. Harry Jewett and daughters, Helen and Margaret, and Miss Bell of Toronto returned home on Monday, having spent two weeks at Mrs. Geo. Dickson's cottage.

Mr. and Mrs. Wood, who have spent a few days with Mr. and Mrs. Harry Jewett, motored to their home at Grimsby on Sunday.

Mr. and Mrs. Bert Rose and daughter, Doris, and Mr. Harry Rose motored to Toronto on Sunday, having spent a few weeks at "Ye Olde Mill."

Mr. Martin McCann motored from Toronto and spent over Sunday with his wife and family at "Bon Alexander."

The girls' softball team are billed to play at Norwood on August 12th.

Mr. and Mrs. Taylor are spending a few days in Toronto.

WOOLER NEWS

WOOLER, Aug. 5.—Under the auspices of the ladies of the Anglican churches, a garden party was held on the lawn of Mr. and Mrs. Davis Bull. The early part of the evening was taken by watching the soft ball game, between Glen Ross and Wooler. The score was 12 to 0 in favor of Wooler.

Then a lunch was served and the ladies had provided a table of attractive needlework which was sold bringing a nice sum of money. The programme was in splendid order and much enjoyed. The proceeds of the evening were $62.

Mr. Ernest King of Toronto came to spend a holiday, joining his family at Mr. and Mrs. Percy Goodings.

Mr. and Mrs. Eb. McNally of Toronto are renewing old acquaintances in the community.

Mrs. Wm. Forbes is suffering from a sprained ankle.

Mr. and Mrs. C. F. Wessels are entertaining Rochester friends, who are tourning through Canada with a complete touring equipment.

Rev. Mr. Neal was suddenly called to Port Hope, as his aged father had passed away, on Friday morning.

The wild raspberries are in such abundance, some people have canned over sixty-five quarts and still the bushes are loaded.

The heavy rain on Saturday disappointed many farmers, who were drawing in wheat, and ready to thresh alsike.

Mr. and Mrs. H. H. Kirk of Toronto are the guests of Mr. and Mrs. S. Palmer.

DROVE BLAZING RACER INTO LAKE.

Dick Ryan, of Atlanta, Ga., was driving this car in recent races in the Georgia city when it caught fire. Seeing what happened, he drove through a fence encircling the track and into a lake, making his escape as the car hit the water. He prevented the tank from catching fire while on the track His only injuries were a few scratches about the face.

ITALY WILL BUY COAL FROM RUSSIA

Contract Concluded for Supply of Six Million Tons in Three Years.

MOSCOW, Aug. 5.—(Associated Press).—A contract for the supply of 6,000,000 tons of Russian coal and anthracite to Italy within the next three years recently was concluded by the State Coal Trust of the Donetz basin with the Italian firm, Tchiche. The first 2,000,000 tons will be exported not later than November 1st of this year.

The Donetz coal basin, which for several years after the revolution remained in a semi-ruined state, yielding an insignificant amount of coal, was re-established during the last two years by the state. The yield of coal has been brought up to the pre-war level, but as the Soviet industries are working only at 45 per cent. of the pre-war standard, they are unable to consume the quantity of hard fuel brought to the surface. Consequently an enormous supply of ready coal has accumulated at the Donetz basin which finds no market. Before the World War Russia exported only a small quantity of coal.

EXECUTIVE RECOMMENDS

(Continued from Page One.)

England and had arranged to turn to the Church of Rome."

Bishop Bidwell was referred to last night as a humble minded man, a schoolmaster of the old school, and a man of honor, who would feel his present position very keenly. At the present time he is with his wife in England, where they went to attend the marriage of their daughter.

Canon Woodcock as Commissary of the Diocese will perform only the routine duties of the bisnopric until a new bishop is elected. At the election, which should take place within a very short time, the Chancellor of the Diocese will preside There will be as little delay as possible in electing Bishop Bidwell's successor. As to the future plans of Bishop Bidwell nothing was known here last night but it was suggested that he might remain in England and assume charge of a parish.

AT THE ROYAL.

CHILDREN'S FIVE CENT MATINEE THURSDAY.

Another summer treat for the kiddies at the Royal to-morrow at 2.30, when their admission price will be reduced to 5c. All the programme will be shown. Two comedies: The Fighting Ranger and Richard Dix in Unguarded Women.

THEATRES

AT THE ROYAL.

FINE ROMANTIC PICTURE DRAMA

"Unguarded Women," a Story with a Moral, due at the Royal Theatre.

"Unguarded Women" is the title of the picture scheduled for showing at the Royal Thearte to-morrow. It features Bebe Daniels, Richard Dix and Mary Astor, with Walter McGrail, Frank Losee, Helen Lindroth, Harry Mestayer, Donald Hall, Joe King and others playing in support. The story was adapted by James Creelman from the Saturday Evening Post serial, "Face," by Lucy Stone Terrill. It tells of a young man who gives up the girl he loves to marry another for whose social position he feels himself directly responsible.

The story is only too well known to the readers of the Post. It literally overran with picture possibilities and Paramount took advantage of each and every one of them in making the screen version of the tale. The scenes are laid for most part in Pekin, China—colorful Pekin in the land of romance and adventure. Then too there are scenes on Long Island, scenes of the ultra-fashionable smart set, with its beautiful homes, gorgeous gowns, etc.

Alan Crosland, who made "Enemies of Women," "Under the Red Robe," ""Three Weeks" and other pictures equally as successful produced "Unguarded Women." It is his first Paramount picture, and a fine example of what is to be expected from the same source in the near future.

If there ever was a picture that hold's an audience's interest from title to final fade out, "Unguarded Women" is it. It has everything a screen success should have—and then some! If you had to walk five miles to get to the Royal you won't regret it after seeing this one! Sure fire? You bet!

AT THE CAPITOL

READ WHAT THE EX-GOVERNOR OF ALASKA THINKS OF THIS PICTURE

"'The Chechahco' has a peculiar interest to me for I was one of those pioneers of the great gold rush of 98 who crossed the Chilkoot Pass and floated down the Yukon to the Eldorado of the Klondike. I, too, have stood on the summit of the pass and seen the injured carried back over the trail, by willing and sympathetic friends. It is these extremes that the picture seeks to portray.

"Unlike most Alaskan pictures the scenes have been shot in Alaska itself and not in Hollywood or in the Sierras of California, therefore the settings are as perfect as could be obtained from the location.

"I find it hard to express my appreciation of the scenery—the caving off of the wonderful Child's Glacier, the rapids of Copper River, the scenes on the Portage and Baird Glaciers, the winter landscape showing the hurrying dog teams.

"We 'sour dough,' as the old timers are called, can find no fault with the details of dress of equipment.

"There are few of us who have lived in the North who do not know 'Cap' Lathrop, the prime move in the productions. 'Cap's' great wish for years has been to produce an Alaskan picture, taken in Alaska. May the efforts of that sturdy old pioneer meet with every success.

"'The Chechahco' should be seen by all who love the greatness of the forces of Nature. One can almost hear the thunders of the crashing ice as the huge masses break away from the towering glacier cliffs and fall into the swirling waters of the Copper River. One can almost feel the bitter cold of the winter storms of the North, before the lengthening days of perfect Spring have carpeted the hills and valleys with flowers.

—"Thoms Riggs, Ex-Governor of Alaska."

"Chechahcos" open a three-day engagement at the Capitol Theatre tomorrow.

ROYAL Entertainment

THURSDAY

"UNGUARDED WOMEN"

WITH Bebe Daniels Richard Dix Mary Astor

ADOLPH ZUKOR PRESENTED BY JESSE L. LASKY

Cut off from home restraint — what kind of lives do they lead? Here's the story of a modern jazz-wild girl and a man's attempt to reform her.

AN ALAN CROSLAND PRODUCTION

A Paramount Picture

"THE RANGE RIDER"

Read It in the Examiner

G.W.V.A NIGHT Hear The Songs The Boys Sang Over There

Children's Matinee Thursday 5c

Evening Prices 20c and 25c

BANKRUPT STOCK

English Clothiers, Ltd.

Thursday Morning Specials

HAVE you taken advantage of our LOW PRICES in Men's and Boys' SUITS and FURNISHINGS—If not now is the time, as we have some wonderful bargains!

MEN'S SUITS, SPECIAL PRICE
$10.45 - $12.75 - $18.75
ALL LATEST MODELS

BOY'S SUITS, SPECIAL PRICE
$5.00 - $6.45 - $8.45 - $10.45
ONE AND TWO BLOOMERS

MEN'S TIES 59c 85c

MEN'S ARM BANDS SPECIAL 15c

MEN'S SUSPENDERS SPECIAL 39c 45c

MEN'S OVERALLS SPECIAL $1.45

MEN'S SWEATERS SPECIAL $3.75

MEN'S COMBS. SPECIAL $1.19

BOYS' BLOOMERS SPECIAL $1.29

BOYS' KHAKI BLOOMERS SPECIAL 98c

MEN'S HOSE 20c 42c 69c

MEN'S STRAWS ANY HAT IN THE STORE OUT THEY GO SPECIAL 95c

BOYS' SHIRTS KHAKI AND STRIPES SPECIAL 85c

MEN'S CAPS $1.50 BOYS' CAPS 95c

BOYS' WORK SHIRTS SPECIAL 49c

MEN'S SHIRTS $1.29 $1.85 $2.45

MEN'S COVERALLS SPECIAL $2.95

RUBBER BELTS SPECIAL 19c

SOFT COLLARS SPECIAL 22c

MEN'S HARD COLLARS SPECIAL 15c

MEN'S GARTERS 15c 31c 45c

MEN'S WORK PANTS SPECIAL $1.95 $2.19

409-11 GEORGE ST. 409-11

ROBT. FAIR & CO. LTD.

Our Thursday four-hour selling will include all the items mentioned in our large list of

Genuine Bargains

In Tuesday's Examiner. There's a rich feast of super values for the half holiday shoppers, distributed over every department of our store.

Look up the long list in your Tuesday paper. There's suggestions there that are absolutely seasonable.

TREATIES EFFECTIVE.

Pacts Relating to China in Use When Ratifications Exchange.

WASHINGTON, Aug. 5 (Canadian Press)—Two nine-Power treaties relating to China, signed at the time of the Washington Arms Conference, became effective today, when formal ratifications were exchanged at the State Department.

Around The City.

Albert Bishop, who has made several appearances on remand recently in the police court, before Magistrate O. A. Langley, on a charge of wife assault, was this morning found insane, and will be committed to a lunatic asylum.

ORPHAN KILLED BY CAR.

LONDON, Aug. 5. — (Canadian Press).—Nobel Gillies, aged 9, an orphan, was killed Tuesday afternoon near Tempo, when struck by a motor car driven by John Murdoch, of Detroit. The child ran in front of the car.

SAVES FRUIT

preserves, canned vegetables, pickles, sauces, etc., from spoiling.

PARKE'S PRESERVINE

Does not conceal or destroy the natural flavor or color and is a sure preservative.

25c package

BOND'S Drug Store

Cor. George and Hunter Streets

Stoney Lake Navigation Co.

Steamers will leave Lakefield on arrival of the Morning, Noon, and Evening Trains from Peterboro, and will leave the Lake to have Passengers Arrive at Peterboro at 8 a.m., 11.35 a.m., and 5.15 p.m.

For Excursion Rates, etc., apply 434 Park Street. Phone 548.

STONEY LAKE NAVIGATION COMPANY.

LOCALS

LADIES' AID.

The St. James' Ladies Aid will meet on Thursday afternoon at 3 o'clock in the lecture room.

NOTICE

Mr. P. J. Allen, taxi driver, wishes to announce that he will receive phone orders on and after August 6 (to-morrow.) Phone 1000. 3d33 1471

DR. T. P. McCULLOUGH.

Eye, Ear, Nose and Throat Specialist, 166 Brock St. Phone 36W dtf

PRACTICE TO-MORROW.

Rotary Midgets and Bantams will practice Thursday, 6 p.m., at King Edward School grounds.

SPECIAL SALE BICYCLE TIRES

Clearing sale of Bicycle Tires, for $1.45, at Millard's Bicycle Shop, 225 Hunter street. Phone 234. 2d32 1622

LADIES AID MEETING.

The Ladies Aid of St. James Church will hold the monthly business meeting in the classroom on Thursday afternoon.

BOORMAN, EAST CITY.

Try Boorman's Bread. Sold at the store for 18 cts. No delivery. 2d-32-1623

DO YOU NEED AN ACCOUNTANT?

If you want your books audited or adjusted; if not satisfied with your book-keeping system; if you want your income tax return prepared for this or other years, or want some dispute adjusted. H. K. Middleton 'Phone 1353, office 112 Charlotte St. dtf

SONS OF SCOTLAND.

The monthly business meeting will be held in the Sons of England Hall, to-morrow (Thursday) at 8 p.m. Members please attend. For report from the Grand Camp and other important business. P. Hendry, Chief. 1d31 1620

All Oddfellow softball players interested in entering teams in the G.W.V.A. Tournament on Civic Holiday, please turn out on Wednesday evening, August 5, at 6 o'clock, at King Edward Park for practice. Teams will be selected at that time. 2d—31—1601

A MULTIFLOWERED PEA.

Mr. Harry M. Young, 535 Albert street, has been rather proudly displaying to his horticultural friends a sweet pea stalk bearing eight flowers. The color is a clear white and was grown from seed imported from England. Other stalks have unfolded clusters of four, five and six flowers in deep blues, maroons, salmon pink and mixed hues.

CLOSES TO-DAY.

Bebe Daniels' latest starring picture, "The Manicure Girl," directed by Frank Tuttle for Paramount, closes a run of three days at the Royal to-day.

The story has to do with the experiences of a pretty little manicure girl in New York City. Edmund Burns is leading man in the picture, and Hale Hamilton has a more or less heavy role. The cast includes other equally prominent names.

G.W.V.A. NIGHT THURSDAY.

The songs and stories the boys were familiar with in France will come to life again on Thursday night at the Royal. Special slides have been prepared for all the old favorites: "Over there," K. K. Katie, "Pack all your Troubles in your Old Kit Bag," "Tiperary," "The Long, Long Trail," etc., etc. Mr. Harris has a parody called "When I left the Front Behind," that is a scream; also some new stories that really happened over there. Other amateurs are on the bill, their offerings being mostly of a military or patriotic nature. Thursday night.

RAYBESTOS AND ROYALS TIE, 2-2

Royals and Raybestos played smart baseball in the fourth game of their Intermediate playoff series at Exhibition Park last evening, when they battled for eight innings and failed to break a tie score of 2 to 2. Both Maudsley and Shaughnessy pitched well, but the stellar fielding of the two teams featured the contest.

The teams will play again on Friday evening.

TAX GIVES $340,000.

Returns From Gasoline Revenue Show Imposing Figure.

TORONTO, Aug. 5.—(Canadian Press):—Revenue from the three cents on a gallon of gasoline in Ontario during June is estimated at $340,000, $338,000 having been already received in that month with more returns to come, it was announced to-day.

LATE WANT ADS.

FOR SALE OR TO RENT—7 ROOMed Brick House; 100 Bennett St.; Phone 1486J. 3d-33

FOR SALE—KITCHEN CABINET IN good condition. Apply 338 Downie. 3d-33-1481

FOR SALE — BABY CARRIAGE, reed in ivory finish; good as new. Phone 647w. 3d-33-1480

LOST—MONDAY NIGHT—BAR PIN, amythest setting on Aylmer by way of C.P.R. to George to Brock. Valued as keepsake. Finder please leave at Examiner. 3d-33-1479

FOR SALE — CEMENT BLOCKS, pier caps, cement drain tile, well tile on hand. Phone 1486J. 2d-4-1482

LOST—BROWN SQUARE PURSE ON George St. Finder please leave at Examiner and receive reward. 3d-33-1478

55

BUTTER DISHES

The New Shell - Shaped Butter Dish, Silver-Plated on Nickel Silver; complete with Glass Lining and Knife.

Regular Price $1.25; Thursday morning .. **69c**

One to a Customer.

See Our Window

WARNE BROS

349 George St.

DIAMOND HALL

'Phone 880

SEES SOCIALIST CANADA.

James Simpson, one of the Canadian representatives to the Labor conference now going on in London, Eng. Mr. Simpson presented a picture of Canada as considerably advanced in the realm of socialistic enterprise.

EXECUTIVE RESIGNS IF PLAN IS REFUSED

If Adverse Vote is Cast District Convention Holds New Election.

GLACE BAY, N.S., Aug. 5. — (Canadian Press.)— The resignation of the executive of District 26, United Mine Workers of America, was threatened if the striking miners of the district turn down the government's proposal for the settlement of their wage dispute.

Addressing a mass meeting of miners at various points in Cape Breton to-day while balloting on acceptance or rejection of proposals are going forward, John W. McLeod, president of District 26, said that if an adverse vote was cast the present executive would resign and the convention of the district would be called to elect new officers.

EXHIBITION OF LABRADOR BALE

Contributions Solicited For Bundle to be Sent East.

The bale for Labrador will be on exhibition at Grafton's on Friday, August 7, from 3 to 6.

Those who have not already contributed are asked to bring corn starch, cocoa, soups or other groceries suitable for the bale. Afternoon tea served.

FINANCIAL NEWS.

General Declines Feature Standard Exchange Moves

TORONTO, Aug. 5. — (Canadian Press.) — Trading on the Standard Mining Exchange to-day was somewhat quieter, transactions totalling 106,420 shares. Teck Hughes weakened three points to 168 and Vipond also declined two points to 120. Hattie Preferred declined fractionally to 5 under heavy sales. Argonaut dropped 1 1-4 points to 24 3-4 and Crown Reserve also displayed weakness at 16, a half point lower.

Export Demand Improvement Promotes New Price Upturns

CHICAGO, Aug. 5 (Canadian Press).—New upturns in the price of wheat today developed in connection with the assertion of material improvement of export demand together with enlarged business with domestic millers. Persistent European buying of future deliveries was also said to be in progress, and there were further pessimistic crop advices from Canada. The opening 1-4c off to 7-8c up, September 160 1-2 to 161 and December 160 to 160 1-2, was followed by moderate general set-back, and then by an upturn that lifted September to 161 3-8 and December 161 1-2.

Corn and oats lacked support. After opening 3-4 cent decline to 1-8 cent advance, September 105 1-2 to 106, the corn market made little further gain in some cases and then receded all around to well below yesterday's finish.

Oats started unchanged to 3-8c higher. September 43 to 43 1-8. Later the market became easier. Provisions scored gains, despite lower quotations on hogs.

Consolidated Smelters Lead Substantial Advances Follow

TORONTO, August 5. Canadian Press. — Two substantial advances were recorded in the comparatively quiet trading on the Toronto Stock Exchange this morning. On a moderate turnover Dominion Stores sold at 45, up 3½, and Christie, Brown sold at 60 up 4 points. Consolidated Smelters led the market which was still dull though more active than yesterday. Smelters sold a point higher at 109. Winnipeg improved a point and F. N. Burt a half. McIntyre was active but sold down 24c to 19.75.

Many Wall Street Issues Take Rapid Climb Upward

NEW YORK, August 5. — Canadian Press. — The rapidity of advance in many issues invited profit taking and bear selling in Wall street to-day which brought about considerable irregularity but failed to halt the main upward movement of prices. Schulte was hammered down 3 3-4 points to a new low for the year at 105 and American Can slipped back 3 points from its top price.

Speculators for the advance continued their energetic bidding up of special stocks, concentrating for a time in the motor accessories among Bosch Magneto being lifted three points, and Stewart Warner Speedometer 2½.

Atlantic Coast Line, which had yielded 2 points to 180 under the pressure of realizing sales, rebounded to 187½, a new record top, before noon, and Du Pont reached a new high at 201½. American brake shoe jumped 5 1-2 points and Porto Rican sugar 3.

BRITON HOPES TO RIVAL FORD

Maker of Popular Small Car Cuts Prices, Starts Big Scale Methods.

To "beat out Ford" is the modest ambition of W. R. Morris, maker of the most popular British small car, the Morris - Cowley. Mr. Morris watches competitive sales charts for Britain daily with much the same interest that a general does his battle order.

Numerous local victories in pleasure car sales have gone to Morris-Cowley. On a holiday roads out of London to the seaside are thick with the low, round-nosed, usually pearl gray Morris-Coleys. Legends are gathering about Mr. Morris and his car begins to enjoy some of the free publicity as a butt of music hall jibes which formerly all went to the "flivver."

In view of the distance to seashore in Britain and the scant area for travel, Morris can hardly dream of turning out cars by the million. But he is pushing Ford in the English small market in Britain and is now expanding on the continent, beginning with a factory in France, says a London correspondent of the Wall Street Journal. With improved roads in the Empire there is already more demand for Morris-Cowleys. This comes as a challenge to Ford in what was almost an exclusive field.

Present Morris output, 4200 cars a week, is to be increased to 1500 this year and probably to 2000 next. Mr. Morris owns about 80 per cent. of the stock in the Morris-Cowley Co., registered as a private company. Last year he is said to have received more than $5,000,000 as his share in net profits.

A Self-Made Leader.

Less than two decades ago he was a poor mechanic. Like Ford he has put his heart into his work and still keeps a sharp eye on operations.

His personal wants are said to take less than $10,000 a year. Though still young he suffers from ill health. However his ambition to make a world-known popular car is as vigorous as ever.

He took the lead in opposing the withdrawal of the McKenna duties which put a 33 1-3 per cent tax on foreign cars and is now in the lead favoring putting it back on motor cars. But occasionally he misfires when dealing with matters outside his works. He asserted there would be 1,000,000 motor car workers in Britain out of a job if the McKenna duties were removed. The speech made a great sensation until somebody looked up the figures and found there were not that many workers in the entire industry.

This proved a momentary boomerang for Mr. Morris and the British motor industry and did more to get public support for withdrawal than anything the Labor government said in favor of abolishing them.

Low Cost Production.

But Morris was undaunted. Instead of reducing personnel after the withdrawal of protection, he set the pace in cutting prices and enlarging his plants. His reductions on various models ranged from $97 to $150, though it was widely said before that his profit was only $25 a car.

The Morris-Cowley works come nearer to large scale series production than any other in Britain. There is however no factory in England like Ford's, with manufacture systematized from start to finish, largely under one roof. Morris makes most of his car parts in Oxford. His works are several stories high rather than on one level. He gets many accessories from Birmingham factories. His electric installation comes from the Lucas Co., in which he is interested. His wheels and tires come from Dunlop.

He knows how to make the most out of large outside orders for spare parts and has cut costs in this way.

He builds a car which appeals to British taste for a low, somewhat sporting type, and he has managed to meet the average man's pocket-book. His small horse power lessens the government tax and the consumption of gasoline. Morris-Cowley cannot stand up against Ford in pioneer countries where roads are bad. But in countries where conditions are fairly similar to those in England, Morris-Cowley proposes to give Ford a run.

When the Prince of Wales visits Buenos Aires and sees it by night for the first time he will view a municipal illumination of great splendor. Plans for this electrical illumination are already worked out and they call for an almost countless number of multi-colored electric lamps as well as electric searchlights and batteries of electric flood-lighting units.

LAYS CORNER STONE OF NEW BLOCK.

Acting Premier Geo. S. Henry, Ontario's minister of public works and highways, "well and truly laid" the corner stone of the new "east block" of the Ontario parliament buildings in Queen's Park. The ceremony was largely attended. The new block will cost $2,000,000 and is expected to be ready in about a year. In the picture can be seen Hon. Geo. S. Henry, Mayor Thomas Foster and Rev. Canon Baynes Reed, who offered the dedicatory prayer.

STAMPEDE FAILS.

The location of the Gold Pan Creek in the Cassiar field of British Columbia is shown on the above map. The area round Dease lake and Dease river and the old mining town of Laketon, is also being re-prospected. Gold Pan Creek itself has not as yet justified the high hopes entertained when the stampede started there last winter and spring.

SEES CHEERFUL SIGNS IN WEST

Hon. Manning Doherty Says Prairies Are Looking For Prosperity.

FROST DANGER.

TORONTO, Aug. 5.—"The most striking impression I had was the very optimistic spirit which prevails in the West," was the declaration by Hon. Manning Doherty, when interviewed after his return from Regina. "While the farmers may not have more money in their pockets at the moment, they feel reasonably assured now, unless something happens in the next week, that they are going to have a pretty satisfactory yield," he said. "They are hoping for a fairly satisfactory price. The business and professional classes are naturally affected by this buoyant feeling. In my talks with men from all the three prairie provinces, the prevailing optimism struck me most forcibly."

In beginning his references to the crops, Hon. Mr. Doherty said: "Going through in the train and seeing such a small percentage of the country, he would not come to a conclusion in his own mind as to what the yield would be. But he had had an opportunity of talking to farmers from the prairie provinces, and he thought that when the yield was known it would be less than the maximum that has been predicted and substantially above the minimum. It would probably go, so far as he could gather, from 350,000,000 to 400,000,000 bushels. Mr. Doherty stated he did not think that cutting would be general for two weeks. If the same weather continued for another ten days—warm days, cool evenings, with occasional showers—it would very materially add to the crop. The only danger was frost, and if they escaped that for another week, the farmers would be pretty well out of the danger zone.

"The wheat pool in the three Western provinces has accomplished in its first year all that any reasonable man could have expected," affirmed Mr. Doherty, who attended a big co-operative marketing rally in Regina last Thursday. Mr. Doherty was out in the West two years ago helping in the campaign to organize the wheat pool. He says the pool to-day has the almost undivided support of all the people. The farmers throughout the three provinces are highly delighted. They have been already paid $1.55 per bushel, and there is another payment still to come.

"The operations of the wheat pool are almost of amazing magnitude," asserted the former Ontario Minister of Agriculture. "The Saturday before I arrived they made to the farmers their third payment on the wheat. The first payment was $1 per bushel on the delivery of the wheat; the second was 35 cents and the third payment was 20 cents. The amount given to the Saskatchewan farmers alone in that last payment (the 20 cents), was $10,000,000. The pool," stated Mr. Doherty, "had handled a very considerable percentage that will be handled in 1925-26, will be substantially greater. Handling such a considerable proportion of the crop, the pool was a very important factor throughout the year in the market. Speculators and traders never knew exactly whether the pool was selling or whether it was not. At the co-operative marketing rally in Regina, where Mr. Doherty was one of the speakers, there were 6,000 people present.

No wife who really loves her husband counts her husband's salary in his presents.

Examiner Classified Ads. will will sell, rent or find anything for you at small cost.

PRESBYTERIANS NOW ORGANIZED

Vacant Pulpits Being Filled By Appointed Officials.

MANY SUPPORT SELF.

TORONTO, Aug. 5 (Canadian Press).—Forty-three of fifty sections of the Continuing Presbyterian Church have completed their organization, appointed officials are filling vacant pulpits, and are grouping into congregations the Presbyterian minorities in United Church congregations, Rev. J. W. MacNamara, clerk of the General Assembly, stated today.

Reports to date show 750 self-supporting congregations, 150 organized minority groups, and in addition a large number of minority groups yet to be placed on a self-supporting basis.

LAWN COMPETITION CREATES INTEREST

Record Entry List Anticipated as Citizens Have Best Gardens Ever.

There has never been as much interest shown in Peterborough in the matter of lawn and garden upkeep as there has been this year, and most of the credit is due to the officers and members of the Peterborough Horticultural Society.

As a result of the great number of pretty lawns and flower gardens, and the well-kept vegetable gardens, a record entry list is expected in the annual competition.

All entries should be in the hands of the secretary, at the Chamber of Commerce, before Wednesday next, the 12th of August.

There are two cups donated by Messrs. A. W. Cressman and T. E. Bradburn, which are well worth capturing, and in addition there are a number of prizes to be given the winners. Outside of winning any prize, however, is the satisfaction of knowing that the individuals interested have helped to make the city cleaner, and prettier, both for our own citizens and the many visitors who pass through.

HAULING OUT HULL.

QUEBEC, Aug. 4. — (Canadian Press)—The hull of the Ocean King, which was sunk by the liner Marloch off Quebec Harbor on June 23 last, is now being hauled out of the fifty feet of water which has covered it at low tide. Work on recovering the Ocean King is proceeding slowly. Monday afternoon the hulk of the tug was hauled clear of the river bed.

Civic Holiday Bargains

Buy your baggage now while prices are right.

Suit Cases from $1.50 to $35.00; Club Bags from $1.50 to $35.00. Visit our store and examine goods. All goods marked down for one week only. See window for special prices.

Under the arm Purses, Music Cases, Bill Folds, Coin Purses.

All baggage repaired on short notice.

Will call for and deliver all goods free.

Auto belts and straps for baggage of all kinds in stock.

W. H. ROBERTS

'Phone Res. 1066-J—Store 1376-J
182 Simcoe St.
Opposite Montgomery House

THE SERVICE WE OFFER REFLECTS CREDIT UPON OUR PROFESSION

BELLEGHEM'S FUNERAL SERVICE PHONE 85 AMBULANCE

BIRTH.

GREER — To Mr. and Mrs. Roy C. Greer, Bailieboro, August 4, 1925, a son.

Business Property for Sale or Rent — Garage fully equipped, gas pump, six-room house. Apply F. REVOY Corner George and Smith Sts. 4d-34-1483

ALICE T. WILLIAMS

Interesting Prices From "The Character Clothes Shoppe"

HUNTER STREET

For Clearance

8 Utility Dresses, of eponge. Regular $14.50 to $17.50. for $7.50
2 White Garbardine. Regular $9.75, for $5.00
5 broken lines in Artificial Silk, Cotton Crepe and Broadcloth. Regular $7.50 to $12.00, for $5.00
15 High-Grade French Lingerie Frocks. Regular $19.50 to $29.50, for .....Half-Price
4 Purcella Silk Sports Frocks. Regular $29.50, for ..$19.50
6 Coats. Regular $28.50 to $65.00, for .....Half-Price
2 Ensemble Suits. Regular $75.00, for .....Half-Price
2 Tailored Suits. Regular $28.00 and $45.00 for Half-Price

Terms Cash Phone 2435

ALEXANDER & HALL ELECTRICIANS

When you have Electrical work to do, Call P. Alexander, Phone 1755J. W. Gordon Hall, Phone 544r2.

25c TAXI

DAY OR NIGHT
Courteous Service
Phone 752 - A. T. FONTAINE

It's Up to You

If your eyes ache, if they feel strained, they need attention. We are here to take care of your eyesight and thoroughly qualified to do so. We use our high grade "Pebo" lenses, in all work, no extra cost.

A. A. FOWLER

PHM.B., TORONTO UNIVERSITY EYESIGHT SPECIALIST 373 GEORGE ST.

CHIROPRACTOR M. C. GOODWIN

DC. Ph. C.

Palmer Graduate
106 Barrie Building.
Lady Attendant 'Phone 431
Hours 10-12 a.m., 2-4 and 7-8 p.m.
Office closed Tuesday evening, also Thursday afternoon and evening

Phone Johnny-on-the-Spot for Coal—703

WE want to keep busy—you can help us do so and save some money for your other needs. Coal is cheaper now than it will be when the demand makes it harder and more costly for us to get.

HODGSON BROS.

Dalhousie and Bethune

"It's confidence that does it."

THURSDAY Four Hour SPECIALS

SURPRISE SOAP 10 Bars for..... 59c	TOILET PAPER 10 Extra Large Rolls..... 69c
CHIPSO Large Package..... 21c	PAPER NAPKINS Package of 100..... 25c
HEINZ BEEFSTEAK SAUCE Bottle..... 25c	HEINZ'S SWEET MIXED PICKLES Regular 46c for..... 38c

PORTER S. WHITE CO.

334 George St. Phones 1960-1961

The Wonder Picture
"CHECHAHCOS"
CAPITOL - NOW

The Evening Examiner

PROBABILITIES.
Light winds; mostly fair and warm to-day and Friday; thunderstorms in some localities.

VOL. LVI., No. 31 PETERBOROUGH, THURSDAY, AUGUST 6, 1925 PRICE THREE CENTS

WATCH THE HORSE RACING AND OTHER SPORTS AT THE EXHIBITION GROUNDS on CIVIC HOLIDAY
—ADVT.

VETERANS OF NORTHERN ONTARIO OVERSEAS BATTALIONS REVIVED OLD ASSOCIATIONS AT NORTH BAY

Pledged Support to Earl Haig's British Legion of Canada Yesterday.

EVENING BANQUET.

Soldiers' Day in Baby City's Week of Old Boys' Re-union.

NORTH BAY, Ont., August 6. — Canadian Press. — Soldiers' Day on the programme of Old Home Week activities brought a throng of returned men, mostly members of the 159th and 228th battalions, from all parts of Northern Ontario, and many were in North Bay from points in outside provinces.

Among the chief guests of the day were Brig.-General J. A. Gunn of Toronto, Hon. Charles McCrea, Minister of Mines in the Ontario Government, Lt.-Colonel E. F. Armstrong, formerly O. C. of the 159th Battalion, and Lt.-Colonel Earchman formerly O. C. of the 228 Battalion.

The early part of the day's events included a parade in which some 200 returned men marched to the Memorial Park, where at an impressive service scores of floral wreaths were placed on the monument erected there in honor of North Bay's contribution to the Great War.

In the evening a returned soldiers' banquet was held in St. John's Parish Hall at which General Gunn was the principal speaker. The General made a strong appeal for unity among the veterans advocating the British Legion of Canada as proposed by Field Marshal Earl Haig as the ideal means of amalgamating the interests of returned men and securing concerted action in matters where such interests are concerned. At the close of the General's address the returned men present rose en masse and gave assurance of their whole-hearted support in making the proposed new organization an accomplished fact.

Other speakers at the banquet were Lt.-Col. W. H. Milne, O.B.E., chairman; Captain George Cole, South Porcupine; Hon. Charles McCrea, Lt. Colonel E. F. Armstrong, Major MacLang, M.L.A., Captain Gilbert Oliver, M.C., Captain T. H. Dall, Major E. J. Young and Nursing Sister Corbett.

Another Tourist Party Praises John Gillespie

Mr. and Mrs. George Walters, Toronto, and Mr. and Mrs. George Southwell and family, of Oshawa, motored to Peterboro on Saturday and returned Monday by way of Lindsay. While at Peterboro they enjoyed a two day camp at Exhibition Park. Peterboro is to be congratulated for the fine accommodation to tourists, fine grounds and buildings along with every convenience under the courteous and hospitable direction of Mr. Gillespie. This party was deeply indebted to Mr. Gillespie for the pleasant visit at the park there, and were loud in their praises of Peterboro's selection of such an able caretaker to look after the needs of tourists or other visitors.—Oshawa Reformer.

NAME CANADIAN FOR PRESIDENCY

Senator Dandurand, Leader of Senate, Is Mentioned For League Office.

LEADS DELEGATION.

GENEVA, Aug. 6 (Canadian Press).—Senator Raoul Dandurand, chief Canadian delegate, is being prominently mentioned for the presidency of the Assembly of the League of Nations, which will begin its session here Sept. 1. Senator Dandurand, who is the leader on the Government side in the Senate of Canada, was one of the Canadian delegates at last year's meeting of the Assembly in Geneva.

HARVESTERS READY FOR TRIP TO WEST

Quebec Harvest Gathered and Men May Be Released.

MONTREAL, Que., Aug. 6—With crops in Quebec nearly all in and those in Ontario well on the way to being harvested, a considerable number of expert harvesters will be released for the work of gathering the crops in the prairie provinces. Meanwhile and judging by the letters of enquiry with which the Canadian railways are being inundated the 50,000 harvesters needed as the East's quota towards the bringing in of the 1925 crop should be forthcoming.

Reports from the West are encouraging. Ample rains are at present putting the finishing touches on the ripening of the wheat crop, estimates for which are far ahead of last year's harvest and which represent a crop not so much behind the banner year of 1915.

Victoria Heights.

Regarding the question raised at the City Council meeting on Monday regarding Victoria Heights, H. J. McCannan informs The Examiner he has been handling this subdivision for the past two years, and has had repeated enquiries about the two lots at the corner of Monaghan Road and Charlotte Street. Those enquiring would like to put an up-to-date store on the corner lot, and each time an enquiry was made they were told that the lots were covered by a by-law prohibiting any store being built on the said lots, and in order to make the matter definitely clear, a letter was sent to the City Council, asking if this by-law could be repealed, and the reply was that it could if the people in that district wished to sign a petition to have it done. The by-law reads "to the western boundary of the city," and does not mention any street, hence the reason for asking the City Council to state the exact terms of restrictions.

Victoria Heights came into the city the same year as the by-law was passed, and there was a little doubt in the minds of some people whether the western boundary of the city was Monaghan Road or Albertus Avenue. The above will make it clear to those having purchased lots and to any intending purchase that no store can be built on the said property.

In the Rockall depression, some 100 miles north-west of Ireland and Scotland, the Atlantic is about 8,000 feet deep, or a little over one and one-half miles, while in the North Pacific Ocean there is the Great Ocean Chasm, which is six miles deep.

DOCTOR GUILTY SELLING DRUGS

Six Months, Plus $3,200 in Fines ,or Three Months Extra, Imposed.

TO MAKE APPEAL.

TORONTO, Aug. 6 (Canadian Press). — Convicted on sixteen counts, Dr. Ezra Herbert Adams, 378 Lake Front, Toronto, a well-to a patient for self administration, charged with breaches of the Narcotics and Drugs Act, was yesterday afternoon sentenced by Magistrate Jones to a fine of $200 in each case or $3,200 in all, or three months, plus six months. R. H. Greer, K.C., who defended, gave notice of appeal and the rehearing will be before a division court or county court judge. Bail during the present case had been fixed at $30,000.

"Norwithstanding the very able argument there must be convictions in these cases," said Mr. Jones. "I find that the doctor did not act bona fide but used the cloak of his profession to make money improperly by trafficking in drugs. There was more than stupidity on his part in dealing with these patients. No man who desired to deal fairly with the drug addicts would have given them drugs in the way accused handed them out. Apart, therefore, from the amendment of the act from June 12, which makes it illegal to give drugs to a patie tnfor self administration, I find that the doctor is guilty."

DO YOU NEED AN ACCOUNTANT?

If you want your b[illegible] audited or adjusted; if not satisfied with your book-keeping [illegible]m; if you want your income ta[illegible] return prepared for this or other years, or want some dispute adjusted, H. K. Middleton 'Phone 1353, office 2 Charlotte St. dtf

SPECIAL REDUCED WOOD VALUES.
HEMLOCK BUTTINGS, $4.50 PER LOAD.
4 FT. HEAVY HEMLOCK SLABS, $6.00 PER CORD.
THE ABOVE. DELIVERED GREEN. WILL MAKE EXCELLENT WOOD FOR USE IN THE EARLY FALL. NO LATH IS TAKEN FROM THESE SLABS AND IT IS THEREFORE HEAVY WOOD. THE PETERBORO LUMBER CO., LTD. 6d37 1628

World's Worst Liquor Alibi Heard in Cleveland Court

CLEVELAND, Ohio, Aug. 6. —(United Press).—What Judge Corlett called the "world's worst liquor alibi" was presented to him by Joe Bonica.

Bonica was asked to explain the presence of a still, 15 gallons of liquor and several barrels of mash when the police found it in his home in a raid.

"I used the liquor as an alcohol rub for my sore back, while the mash was fed to my four children as breakfast food," Bonica said.

TERMS OFFERED TO ABD-EL-KRIM BY TWO POWERS

Riff Chief Must Recognize the Sultan of Morocco as Spiritual Head.

GRANT AUTONOMY.

France Will Supply Officers For Internal Police Force —Boundaries Named.

PARIS, Aug. 6 (Canadian Press) The peace terms which France and Spain have submitted to Abd-El-Krim through his agents at Tetuan follow:

Abd-El-Krim must recognize the spiritual authority of the Sultan of Morocca and his successors over the Riff.

France and Spain recognize the administrative autonomy of the Riff.

France and Spain shall allow the Riffian authorities a police force, the officers of such force to be supplied by France.

The Ceuta and Melilla zones would be enlarged, remaining the property of Spain.

The boundaries of the Riff state would be the Ouergha and Lukkos Rivers and twenty kilometres of the line east of the Fez-Tangier railroad. These terms should be subject to approval by the League of Nations.

If no reply is received from the Moor chief by August 15, reports indicate France and Spain will launch a general offensive.

COMMITTEE MAY ISSUE STRIKE CALL

Statement Qualified in Event of Necessity of Action.

ATLANTIC CITY, N.J., Aug. 6. —(Canadian Press).—The miners' scale committee yesterday voted full power to a committee of six, headed by John L. Lewis, to issue a strike call, effective September 1st, and, if requested, to arrange with operators for the safety of mines. Resolutions vesting plenary strike power in a committee carry the safety clause, "In event that such action becomes necessary," indicating that their adoption at this time is largely for moral effect on the country.

With the announcement of the committee's action, it is specifically stated that any request for the resumption of negotiations with the operators would be granted.

SAYS PROGRESSIVES ARE LIBERAL ANNEX

Meighen Says They Will Never Again Elect as Many Members.

NEEPAWA, Man., Aug. 6 (Canadian Press).—Cutting short his address in a violent wind and rain storm, Rt. Hon. Arthur Meighen yesterday denounced the Progressive Party as a mere Liberal annex, destined never to again secure as many representatives in the national Parliament as it now possesses.

FIRE NEAR VICTORIA.

Waterworks System Threatened By Forest Blaze.

VICTORIA, Aug. 6—Fire which was sweeping through the woods around Sooke Lake and threatening to cause heavy damage to Victoria's water works system was represented as under control yesterday. Through the efforts of 135 fire fighters the blaze was held up one mile from the water works intake and before it had secured a footing in rich watershed timber.

BREAK IN MINE CONFERENCE IS NOT PERMANENT

Both Sides Expect Early Resumption of Conference at Atlantic City.

158,000 AFFECTED.

Adjournment Was Indefinite But Deadlock May Yet Be Breached.

ATLANTIC CITY, N.J., Aug. 6. —Adjournment of the anthracite wage parley sine die has increased the prospects of a walkout of 158,000 miners in the hard coal fields September 1.

Early resumption of the conference was expected by both sides, however, since it stood adjourned "subject to the call of either side through the chairman."

The temporary break in the negotiations, in which union leaders and spokesmen for the anthracite operators had reached an apparently hopeless deadlock, came Tuesday evening, on a motion by the miners, which was unanimously adopted.

President Lewis and members of the conference committee will remain here for several days at least, it was stated yesterday, but none appears to have any idea what will be the next step, if any, toward reaching some settlement.

There was speculation as to whether President Coolidge, or some one designated by the President, would step in as mediator and avert the threatened strike or suspension in the anthracite fields. Hope was expressed by the operators that some intervention would take place, although Lewis has refused arbitration.

KU KLUX KLAN OF CANADA IS HEADED BY A PETERBORO' BOY

Legally Constituted and Operating, Says Local Organizer in Interview.

"WIZARD" ABSENT.

Dr. Hawkins, of Rival Organization Failed to Appear, Report Says.

"Dr." Hawkins, self-appointed Wizard of the Ku Klux Klan of the British Empire, failed to put in an appearance last night at a meeting scheduled to be held in a Peterborough hall. He had hoped, it was said, to organize a branch of the Klan in this city in opposition to the Klu Klux Klan of Canada, already organized in strength.

In an interview today, the Peterborough organizer of the Klu Klux Klan of Canada declared Dr. Hawkins was expelled from the original Klan. Although an American citizen, the organizer said, Dr. Hawkins is endeavoring to form a "British Empire" Klan. This is not in accordance with the legal requirements, since he has no charter, it is said.

Peterborough Leader.

Asked further as to the leaders of the Klan proper in Canada, the organizer told The Examiner the chief executive is an old Peterborough boy now resident in Toronto. He is well known here, and visited the city some time ago when The Examiner published a speech he made on a public occasion.

The rules of the Order, it was explained, prohibit the publishing of names of those in the Klan. The Peterborough organizer was quite willing, personally, to have his name attached to statements he made, but is not allowed by the terms of his oath.

He explained that the Canadian Klan is legally organized and constituted, working under a charter granted by the government, and expressed the hope that local people would not part with the $10 initiation fee demanded by the pseudo Ku Klux Klan of the British Empire, until its legal standing is assured.

Raises Klan Ire.

"Dr." J. H. Hawkins of Toronto, who is said by the Canadian Ku Klux Klan organizer in Peterborough to have been expected here last night to organize a branch.

TRAIN WITH GIRL FOR HOSPITAL HURT TWO

Speeding C. P. R. Train Hit Motor Car at Crossing—Girl Died.

WINNIPEG, Aug. 6. (Canadian Press).—While a C.P.R. train was proceeding at a high speed to Winnipeg Beach, conveying Miss Enna McPherson, of this city, who had fallen under the wheels of the train, to a hospital, a motor car was struck at a crossing and two men injured, one seriously. Miss McPhersron died soon after arrival at the hospital.

TROOPS ARE NOT ON BORDER YET

Bulgarians Have Been Told of Despatch of Greek Forces.

FOR TERRORISM.

SOFIA, Bulgaria, Aug. 6.—(Canadian Press). — Although notification has been received by the Foreign Office of the despatch of two Greek detachments on Monday for the Bulgarian frontier as the consequence of alleged acts of terrorism against Greeks in Bulgaria, and more particularly because of the recent assassination of M. Nicholaides, a Greek citizen, the troops have not yet made their appearance on the border.

CIVIC HOLIDAY TRIP TO STONEY LAKE, MONDAY, AUGUST 10. STR. STONEY LAKE WILL LEAVE GEORGE ST. WHARF 8 A.M. FOR JUNIPER ISLAND REGATTA. MEALS AND ORCHESTRA ON BOARD. ADULTS $1.00; CHILDREN 50c.
3d—4, 6, 7

Transvaal Native Found To Have Typical 'Boskop' Skull

CAPE TOWN, Union of South Africa, Aug. 6.—(Canadian Press).—South Africa has yielded another cranial curiosity, from the body of a native which was dissected at the anatomical school of Cape Town University.

It was found to have a typical "boskop" skull, virtually identical with that discovered in the the Transvaal in fossil form in 1923 and traced to the ice age of probably thirty-five thousand years back.

Anatomists emphasize interest and importance of recurrence of type of man hitherto unknown except in fossil remains.

FRENCH BOMBED TWO MOUNTAINS

Riff Strongholds Under Fire From Aviators—One Range Cleared.

LIGHT ACTIONS.

PARIS, Aug. 6. — (Canadian Press).—Reports received from the French front in Morocco yesterday said that quiet generally prevailed. The greatest activity seems to be along the Spanish line.

A French mobile group moved without difficulty from the Asejen range, which was cleared of rebels Monday by tanks, to Arbaoua, from which place they bombarded Mount Sarsar vigorously. Aviators dropped twenty-two bombs on Mount Amergou. These two mountains are important strongholds in this sector.

FIRE IN LONDON FANNED BY GALE RAGES AT NIGHT

Blaze in Store Followed By Holocaust in Lumber Yard.

DAMAGE $225,000.

People vacate Homes, Leaving Goods To Pilferers.

LONDON, Ont., August 6. — Canadian Press. — Loss of nearly $200,000 to the London Box Co., the Canadian Cartage and Storage Co., and the Dyment-Baker Lumber Co., in one fire, and a damage of more than $25,000 in W. J. Ruttle's upstairs clothes shop at 201 1-2 Dundas street, resulted last night from a brief but furious electrical storm that swept the city and district.

The fire in the Ruttle store broke out in the early evening a few minutes after a heavy thunder clap, and brought all the fire apparatus in the city to the scene. The fire spread so furiously that the whole department was concentrated on that conflagration, when a second fire was discovered at the box company's plant on Bathurst street.

A stiff northwest gale fanned a tremendous supply of highly inflammable dried woods and sawdust and showered the district with a storm of blazing embers.

The adjacent large frame buildings of the Canadian Cartage and Storage Company, and the trucking service of the Canadian National Railways were set afire a score of times, and as many times extinguished, before the intense heat drove back the firemen, causing a temporary collapse of two members of the Central station staff.

The flames from this added to the furnace increasing the ceaseless shower of embers for blocks in the direction of Victoria Hospital, threw the entire district into a panic, and 32 families vacated their homes.

Their household goods, carried on to lawns for blocks became the object of an outbreak of petty pilfering, and in many instances of loss of many small articles of value were reported.

During this phase of the situation a mother and a new born babe, housed in a building in the menaced district, were removed to Victoria Hospital.

Fire swept east and west through piles of valuable lumber owned by the Dyment-Baker Co., and length enveloping also the huge stables of the Cartage Company, formerly the Shedden Forwarding Company.

Scores of fires broke out in the district, while the conflagration was at its height.

LUSITANIA CLAIMS LISTED IN REGINA

Two For Lives Lost By German Navy's Act.

REGINA, Sask., Aug. 6.—(Canadian Press).—Two claims for lives lost on the Lusitania, one for a collection of pictures executed under commission of the Canadian War Memorials Commission, were among the eight presented to the Canadian War Claims Commission here yesterday. Inglis Sheldon Williams was the artist who presented the claim for his work lost by enemy action at sea. The pictures were intended to be hung in the House of Commons at Ottawa. He claims $4,000.

Mrs. Gertrude Alice Dowlsey, now of Winnipeg, is claiming $30,000 for the loss of her husband on the Lusitania, and Martha Ellen Matthews, of Moose Jaw, asks $20,000 for herself and $10,000 for each of her two daughters in respect to the loss of her husband on the same ship.

Khamis Michael, of Mortlach, Sask., who now lives in California, asks $56,377 for the loss of his son, personal injuries to his wife and family and loss of his property in Armenia.

OVERSEAS TEACHERS AT FRENCH RIVER

Party Arrived in Special Train and Visited Bungalows.

FRENCH RIVER, Aug. 6—(Special to The Examiner).—Members of the Overseas Teachers' Association arrived here to 8 o'clock Wednesday morning on a C.P.R. special train consisting of seven cars. The party visited the C.P.R. Bungalow Camp and afterwards took a trip on motor launches for four hours up the river.

Former Peterboro Lawyer To Investigtae Combine

WINNIPEG, Aug. 6—(Canadian Press). — Announcement was made yesterday that R. F. McWilliams, K.C., of Winnipeg, had been appointed as chief assistant to J. C. McRuer, K.C., of Toronto, in conducting the investigation into the affairs of the Nash fruit interests throughout Western Canada.

Action was taken against the Company under the Dominion Combines and Investigation Act, and the books of the various company branches seized by the Canadian Mounted Police.

The books are now being audited under supervision of Government agents.

GOLD STANDARD IS DEFENDED BY BR. CHANCELLOR

Discouragement of Foreign Loans Resulted in Loans at Home.

ISSUES DOUBLED.

Bank of England Now Commands Nine Million More Pounds Than Before.

LONDON, August 6. — Canadian Press. — Great Britain's return to the gold standard, which during recent weeks has drawn forth a swelling though discordant chorus of adverse criticism from various sources staunchly defended yesterday in the House of Commons by Winston Spencer Churchill, Chancellor of the Exchequer.

"If England had not taken the action she did," the Chancellor said, "the British Empire would have taken it without us and soon on to the gold standard, not of the pound sterling, but of the dollar."

Mr. Churchill admitted that foreign loans had been discouraged, but in consequence of lending less abroad there was more lending at home. The capital issues for domestic purposes during the first six months of the present year, he asserted, were more than double those of last year. As for the bank rate, the chancellor said bank officials were perfectly prepared to raise it if necessary, but it had not been necessary, or had it been found necessary to use large dollar credits built up in the United States as a contingent precaution.

Many experts, the chancellor went on, had warned that Great Britain would be forced to make large gold exports. Preparations for that contingency had been made but instead of having to face it the very opposite had happened. To-day the Bank of England commanded about 9,000,000 pounds more gold than it did before the standard was restored.

Among other happy results were the easing of the general money rates, the establishment of equilibrium with Australian and South African exchanges, which were on par with the pound, instead of at a premium, as formerly, and lastly, the approximate success in the level of wholesale prices in the United States and Great Britain which has come about since the restoration of the gold standard.

HULL PRESENTS ELECTION SIGNS

Liberals and Conservatives Preparing For Nominations In Near Future.

LIBERALS ACTIVE.

OTTAWA, Aug. 6. — (Canadian Press). — Election manoeuvres in Hull, which have been rife for some time, seem to have at last taken a definite turn, and from reliable sources the following candidates have been named as those who will be brought forward at the coming Liberal and Conservative conventions, the dates of which, it is understood, will be announced shortly.

For the Liberals, the choice will be between J. Wilfred Ste. Marie, city solicitor, and Dr. J. E. Fontaine, the present member for Hull. The Conservative standard-bearer for Hull, it is announced on good authority, will be between L. A. Leduc, lawyer and Dr. S. A. Dumas.

An activity arising no doubt from a foreknowledge of the date of the election and impending Federal events is noticeable in Liberal circles in Hull, and voting lists are being unearthed and carefully set in order for immediate action upon the official announcement of the coming elections.

MINERS VOTE TO RETURN TO WORK ON RHODES PLAN

Large Majority of Those Voting in Favor of Government Scheme.

MANY DID NOT VOTE.

Will Work at 1922 Wages With 1924 Working Conditions For Six Months.

HALIFAX, Aug. 6. — (Canadian Press).—Cape Breton coal miners on strike for five months, yesterday voted, by a large majority, to return to work on the terms proposed by the Nova Scotia Government.

There were only 6,693 votes polled, many of the miners abstaining from balloting. The directors of the Corporation meet in Montreal to-day to further consider the same terms.

It is still undecided whether or not there is to be an early resumption of work, which, as proposed by Premier Rhodes and his Cabinet, will be under an interim six months' contract pending a thorough investigation of the industry.

The wages paid would be those of 1922, or a reduction of six to eight per cent. from the 1924 rates and the working conditions would be those of 1924. The Government would rebate one-fifth of its coal royalties and the controversal check-off system of united union dues committed to a referendum held by the mitted to a refendum held by the Government.

BRITISH LIQUOR EXPORTS TREBLE

Since 1922, Sale to Ports Near U.S.A. Has Increased Greatly.

A MILLION GALLONS.

LONDON, Aug. 6. — (United Press).—British exports of spiritous liquors have more than trebled since 1922. While an official announcement to-day says nothing of bootlegging or rum-running, it was deemed significant in some quarters that this great bound had occurred since America went dry and that ports near the United States had shown enormous increases in their reports of the products of British stills.

The 1924 exports amounted to 984,000 gallons, while in 1922, two years after the Volstead law had gone into effect, the exports were only 289,801 gallons.

The biggest increases were noted thus:

St. Pierre Miquelon, off Newfoundland, from 119,000 gallons in 1922 to 409,966 in 1924.

Honduras, from 111,000 gallons in 1922 to 161,000 in 1924.

Guatemala, from 8,000 gallons in 1922 to 86,000 in 1924.

Nicaragua, from 6,500 gallons in 1922 to 65,000 in 1924.

A young man at Greenville was locked for two hours in the refrigerator room of a creamery with the temperature at 10 degrees above zero. The rumor that he was some realistic author gathering material for stories on "The Frozen North" is being investigated.

WATER TRIP TO LINDSAY, TUESDAY, AUGUST 11. STR. STONEY LAKE WILL LEAVE GEORGE ST. WHARF 7.30 FOR LINDSAY, RETURN TRIP, BOAT and RAIL; ADULTS $1.50; CHILDREN 75c.
3d—4, 6, 8

COLDSPRINGS SUNDAY SCHOOL EXCURSION FRIDAY, AUGUST 7TH. TO HARWOOD AND WALLACE'S POINT. STEAMER STONEY LAKE LEAVES GEORGE ST. WHARF, AT 8 A.M. 2d-32-1600

FOR SALE.
PRIVATE SALE OF HOUSEHOLD FURNITURE, FROM 5 TO 9, TUESDY, AUGUST 11TH, AT THE RESIDENCE OF MRS. GEO. LENTON, 7 MONAGHAN ROAD (NEAR BUYERS' STORE) TWO MAHOGANY DRESSERS, TWO BRASS BEDS, WALNUT BEDROOM SUITE, FUMED OAK DINING ROOM SUITE, SEVERAL PIECES OF ANTIQUE WALNUT, ETC. 3d6 8 10 1630

CITY TAXI 25c
UP-TO-DATE SEDAN CARS
Day or Night Service
Special Prices for Trips
PHONE 2240
Bryden Weese, manager.
24d-31-1580

For Sale

$3,000.00 will buy 6-roomed brick house, complete plumbing, on easy terms.

$5,100.00 will buy brick bungalow; with all conveniences; easy terms.

$6,000.00, red brick house; all conveniences, west end.

$2,500.00 cash, will buy frame dwelling; three-piece plumbing; in first class condition.

$5,500.00 will buy, 50 acre farm; good buildings.

Farms and dwellings in different parts of the city for sale.

See Our Lists.

Real Estate and Insurance

Farms and Dwellings for sale or Exchange.

W. H. TAYLOR

163 Hunter St., W. 'Phone 1402

HOUSES, REAL ESTATE

FOR SALE — NEW HOUSE ON Monaghan Road, centre hall plan; oak floors throughout. Moderate price. Terms to suit purchaser. Apply 437 George street. dtf

FOR SALE OR TO RENT—7 ROOMed Brick House; 100 Bennett St.; Phone 1486J. 3d-33

FOR SALE—ONE DOUBLE HOUSE and one frame house on London street on very easy terms of payment. Or will rent to suitable tenants on prospect of buying. For further particulars as to terms, etc., apply to The Review Office, Peterborough. 26d-50-1552

PEEL'S GARAGE — CARS OVERhauled and repaired; cars for hire and radiators repaired. 226 Lake St., phone 1288J. 6d-4,6,8,10,12,15-1434

FOR SALE—GOOD BUILDING LOT, accept car part payment. Apply 343 George street. 3d-34-1483

FOR SALE—NEW HOUSE, SOUTH end, 6rooms, hardwood floor, extra well built, low price; easy terms. Box 1491 Examiner. 3d-34-1491

FOR SALE OR TO RENT—MAPLE Grove Farm, 200 acres, lot one, concession twelve, Cavan; ideal for stock or general farming. Good house, stone foundation, frost proof cellar; good barn, stone foundation 30 x 60; good water, flowing spring in pasture; 25 acres good wood, maple and basswood; splendid pasture; terms easy; immediate possession; 13 miles from Peterborough; 3 miles from Bethany; 3-4 mile from Franklin P.O. Apply at the Review Office, Peterborough. 26d-50-1553

NOTICE

HERE IS A REAL SNAP—A CENtral double house, full plumbing, for four thousand dollars; pays 7 per cent on the full investment and not to cost over $5 a month to live in one side. Apply 344 King St. 3d-4,6,8-1458

NOTICE—PLUMBING AND HEATING general repairs. Fred Goodfellow phone 1624m. 6d-34-1428

BOATS FOR HIRE—BY THE HOUR, day, week or month. Rates reasonable. Phone 2424W. Reid's Boat Livery, Lansdowne St. E. 52-182-238

CHIMNEYS AND FURNACES Cleaned Phone 1851w. 26d-36-1019

NOTICE—HENRY BROS., CARPENters and builders. Estimates given on new and repair work. Hardwood flooring a specialty. 'Phones 1024 or 2008W. 592 Aylmer street.

DR. BUCHANAN, F.R.C.S., Edinburgh MEDICAL. M.R.C.S., Eng., L.R.C.P., London. Eye, Ear, Nose and Throat Specialist. Hours 9-11, 2-4 p.m. and 7-8 p.m. 'Phone 519. Office, corner Water and Murray streets.

DR. G. C. CRAGG— Eye, Ear, Nose and Throat Specialist. Office 295 Charlotte street, formerly occupied by Dr. Neal. Hours—9-11 a.m., 2-4 p.m., 7-8.30 p.m. Telephone: House 980J. Office 2185.

BARRISTERS AND SOLICITORS

J. W. REID—Barrister, Solicitor, etc. Successor to A. E. Dixon. 397 1-2 George street. 'Phone 620.

GORDON & O'BRIEN — Barristers, Solicitors, Notaries. Money to loan on easy terms. Special attention to Patents and Trade Marks. Phone 319. G. N. Gordon, K.C., M.P., J. A. O'Brien.

S. T. MEDE—Barrister, Solicitor, Notary. Office over the Dominion Bank, corner of George and Simcoe streets. Telephone No. 22. Private funds to loan at current rates upon easy terms.

O'CONNELL & CORKERY—Barristers, Solicitors and Notaries. Money to loan at the lowest current rates of interest. Daniel O'Connell, John R. Corkery, Hunter street, two doors west of the Post Office.

DUNBLE & JOHNSTON—Barristers, Solicitors, etc. Office, over the Toronto Savings and Loan Company, George Street. D. W. Dumble, K.C., W. Johnson.

R. R. HALL—Barrister, Solicitor, etc. Peterboro, Ont. Office, corner of Hunter and Water streets, over the Canadian Bank of Commerce. Trust Funds to loan on easy terms of payment.

JAMES FORDYCE STRICKLAND— Barrister, Solicitor, Notary Public. Peterboro. Phone 191. Money to loan. 375 Water street.

WILFRID F. HUYCKE, Barrister, Solicitor. Notary Public. 395 Water street. Telephone 239.

PECK, KERR & McELDERRY, Barristers, Solicitors and Notaries. Office, Water street, Peterboro. Money to loan at the lowest current rates of interest. Telephone 1950. E. A. Peck, F. D. Kerr, K. C., V. J. McElderry.

F. T. WEBSTER, Ontario Land Surveyor. Registered Professional Engineer, formerly with Lewis and MacRostie of Ottawa. 332½ George St.

SALESMEN WANTED

WANTED — RAGS, BONES, OLD stoves, copper, brass, zinc, rubber, auto tires, wood ashes. Will send a man and clean your cellar or ash house free of charge. Address Stevens, 364 Mark street, or 'phone

FOUND

FOUND—BAY MARE STRAYED ON Premises of David Johnston, North Monaghan; owner may have same by proving property and paying for this ad. 3d-32-1605

LOST

LOST — PAIR OVERALLS, 2 PAIR Stockings; Apply 337 Aylmer St. 3d-32-1453

LOST—BROWN SQUARE PURSE ON George St. Finder please leave at Examiner and receive reward. 3d-33-1478

LOST—BETWEEN WATER ST. AND Catholic Cemetery; man's light overcoat. Finder please phone 969 r 2. 3d-34-1490

LOST—MONDAY NIGHT—BAR PIN, amythest setting on Aylmer by way of C.P.R. to George to Brock. Valued as keepsake. Finder please leave at Examiner. 3d-33-1479

LOST—BETWEEN CHARLOTTE ST. and Little Lake Cemetery, black folder pocket book, containing sum of money; also key of Ford car; owner's name inside; a reward will be given if left at Examiner or 21 Crescent St. 3d-33-1474

LOST—DOWN TOWN, AUG. 6 — A bunch of keys on ring; finder please phone 1465w. 3d-34-1509

FOR RENT

TO RENT—ON SEPT. 1, 1925, NO. 374 Water St., apply 437 George St. dtf.-1577

TO LET — HOUSE AND APARTments; phone R. C. Braund. 10d-36-1394

FOR RENT — MODERN HOUSE, newly decorated. Apply 583 Aylmer. 6d-36-1477

FOR RENT — FRONT BEDROOM; furnished suitable for one or two gentlemen; private family; use of phone; apply 430 Sheridan St. 3d-34-1496

TO RENT—MODERN APARTMENT Apply 273 Dalhousie St. 3d-33-2512

TO RENT—4 ROOM HOUSE WITH full plumbing; central, $20, and a number of others; apply 344 King St. 4d-4,6,8-1457

FOR RENT—A FIRST CLASS NEW house in west end; equipped with all conveniences; blinds on house; very reasonable as owner is leaving city; apply 421 George St. 2d-33-1495

TO RENT—GOOD HOUSE ON GILmour; reasonable, phone 2289. 3d-34-2502

FOR RENT — FURNISHED ROOM; 469 Water St. 3d-32-1452

TO RENT — FURNISHED APARTment; heated; fireplace; balcony and sun parlor; apply 264 Hunter St., Apt. 2. 6d-35-1443

FOR RENT—COTTAGE ON CLEAR Lake for balance of season or any part of it. Apply 358 Aylmer St. Phone 130. 6d-37-1488

FOR RENT—3 OR 4 CLEAN ROOMS private entrance; conveniences; 107 Aylmer St. 3d-34-2501

TO RENT—7 ROOM HOUSE; CONveniences; Charlotte St., phone 2018F. 6d-35-1444

TO RENT—GARAGE; SOUTH END; apply 440 George St.. 3d-33-1615

TO RENT—TWO COTTAGES, FURnished, close to Peterboro; apply Pete Nichols, R. R. No. 1 or phone Lakefield, 542 ring 33. 3d-32-1454

TO RENT—NEW APARTMENT; 5 rooms, heated; light, garage and water; down town district; apply 190 Brock St., side entrance. 3d-32-1445

TO LET—ONE 7 ROOM HOUSE; all conveniences; 260 Euclid Ave. rent $15.00; apply 221 George. 3d-32-1466

TO RENT — APARTMENT 176 1-2 Simcoe St., front sitting room, two bedrooms,dining room, kitchenette, gas electricity, bath. Box 1461 Examiner. 3d-32-1461

TO RENT—FURNISHED ROOMS, all conveniences, close to car line, board if desired. Apply 382 Stewart St. 3d-33-1469

TO RENT—$20 PER MONTH—VERY central; small 5 roomed cottage; also 7 roomed brick, close to C.G.E., $25 per month; phone 273. 6d-32-1398

TO RENT—CLEAN, COMFORTABLE, well decorated house; central; conveniences; reasonable rent; Apply 183 Antrim, phone 2211F. 6d-32-1379

TO RENT — TWO UNFURNISHED Rooms for light housekeeping; heated; ground floor; central; $5.00 a week; apply Box 1349 Examiner. 12d-36-1349

TO RENT — 3 ROOMS FOR LIGHT Housekeeping; all conveniences; on bathroom floor; heated; use of phone; Apply 230 Dublin St., phone 1309m. 12d-32-1247

TO RENT—SEVEN-ROOMED BRICK house ,all conveniences, except furnace, 302 Water street; also blacksmith shop for sale or to rent. Apply 608 Homewood Ave. Phone 1925W.

HOUSE TO RENT— 539 DOWNIE street. Apply 437 George street. dtf-1237

FOR RENT

MODERN HEATED APARTMENT IN Bank of Commerce Building. Immediate possession. Apply 437 George street dtf

FOR RENT—HEATED OFFICE ON George street. Apply 437 George street. dtf

FOR RENT — APARTMENT "D" Nova Scotia Apartments. Immediate possession. Apply 437 George Street. d t f

TEAMING AND CARTING

WANTED — MOTOR CARTING, ALL kinds, long or short hauling. Beatty Bros. 'Phone 2169-9912.

Summer Cottages To Rent

FOR RENT — COTTAGE AT CHEmong for remainder of season. Apply 272 Rubidge. Phone 1649J. 3d-32-1467

TO RENT — FOR AUGUST; WELL furnished cottage at Chemong on lake front; phone 2316. 3d-33-1616

HELP WANTED—Male

BUSHMEN WANTED —SCHROEDER Lumber Co., Papesley; apply to Gile's Store, 618 Bethune St. 6d-34-1420

MALE HELP WANTED — EXPERIenced farm hand; apply F. A. Easton, Keene. 3d-32-1603

EXPERIENCED FARM HAND— year round, steady employment for the right man; E. Butler, R. R. 7, phone 311 ring 21. 3d-32-1448

MALE HELP WANTED—MAN FOR farm work at once; apply S. H. Perks, R. R. 7. 3d-32-1446

FOR SALE

FOR SALE — DEW WORMS FOR sale, 75c per hundred delivered. Phone 1763J. 6d-34-1417

FOR SALE—2 BROOD SOWS AND 5 acres of oats; H. Bradburn, east of Curtis Brick Yard. 3d-32-1450

FOR SALE — CROSSBRED HOUND Puppies; 567 Albert St. 3d-33-2510

FOR SALE—6 ROOM BRICK HOUSE lights, water and phone; newly decorated; will sell cheap as owner is leaving the city; apply 281 Smith St. 3d-33-2511

FOR SALE — 1 SET OF SINGLE Sleighs, Buggy, Horse, Straw Cutter; apply R. Connelly, Downer's Corners. 3d-33-1629

FOR SALE — BABY CARRIAGE, reed in ivory finish; good as new. Phone 647w. 3d-33-1480

FOR SALE—KITCHEN CABINET IN good condition. Apply 338 Downie. 3d-33-1481

FOR SALE — A DEER AND FOX Hound; a snap; phone 2229w; Armour Road. 3d-34-2505

FOR SALE—15 GAL OAK BARRELS and scantling suitable for garage. Apply 163 Aylmer. 3d-34-1487

FOR SALE — REDWING, 20 x 24— four (4) cylinder, with boat 5 foot beam by 27 feet or would sell separately; also 1 cylinder 6 horsepower Waterman engine. Apply Dr. Harrison Estate, Keene. 4d-35-1627

FOR SALE — USED SIDEBOARD— kitchen cabinet and hall rack; all in first class condition; must be sold; solid golden oak finished, best quality mirrors; don't miss it, at P. Black, Drygoods store, corner King and George Sts. 3d-34-1494

FLOWERS FOR SALE—GOOD ASTers and Gladioli and designs made to order. Phone 1394w. 3d-34-1186

FOR SALE — GREY SUIT ONLY worn a few times, cost $22.50, will sell for $12.00. Fox fur, new, $15. phone 1994F. 3d-34-1484

FOR SALE—QUEBEC COOKER, INlaid linoleum and several other articles of household goods and quantity of new stove piping. Apply 270 Rubidge.. 3d-34-1499

FOR SALE—ELECTRIC HEATER; scarcely used; apply 267 Reid. 3d-34-2500

FOR SALE—GENT'S BICYCLE IN good condition; apply 202 Braidwood. 3d-34-2508

FOR SALE—BICYCLE—22"a FRAME, cheap; apply 561 George St. 6d-36-1470

FOR SALE—YOUNG CANARIES—348 Water St. 3d-33-1476

FOR SALE — CEMENT BLOCKS, pier caps, cement drain tile, well tile on hand. Phone 1486J. 26d-66-1482

FOR SALE—BUGGY, NEARLY NEW, set of single harness; apply 440 George St. 3d-33-1611

FOR SALE—COCKEREL SPANIEL Pups; Apply 268 Dalhousie. 3d-32-1449

FOR SALE—TEA ROOM FOR SALE; for particulars apply Box 1447 Examiner. 3d-32-1447

FOR SALE — GAS STOVE; COSY Home Range; Cook Stove and Hall piece. Apply 420 Stewart. 3d-33-1473

FOR SALE—BELGIAN POLICE DOG Pup, 8 months old, good disposition, fond of children; reasonable price; Address Box 1460 Examiner. 3d-32-1460

FOR SALE—COOK STOVE IN GOOD condition; apply 472 Park St. 3d-32-1464

FOR SALE—20 FT. MOTOR BOAT, 12 h.p., 3 cyl. St Lawrence engine. Phone 1896w. 6d-34-1431

BAIT FOR SALE—FRESH BIG DEW Worms; great fish catchers; 65c per 100. Phone 1540m. 3d-d.h.

FOR SALE—1 SIDEBOARD $6.00; chest of drawers $4.50; Gas stove $12; coal oil stove $7; $4.00 round tables; sulky $2.50 and $2.00; Rockers, Chairs, Dressers, Hall Rack, Stands; Cups and Dishes, etc. J. Boorman 243 McDonnel St. 3d-32-1456

FO SALE—CALL PURDY LUMBER Co. for wood; reduced prices; Cedar Buttings $2.50 per load; Mixed Slabs, $3.50 per half cord, cut 12 inch; orders taken now for lumber buttings, $5.00 per large team load; hardwood lumber buttings, $6.50 per team load; rough and dressed lumber, shingles, etc., for sale; telephone 650; evenings 1922w. 12d-38-1391

FOR SALE
First class Saddle Pony and harness.
Apply to 708 Stewart St.
Phone 530w.
3d-34-2507

CANADIAN TRADE GETTING BETTER

Both Imports and Exports in British Trade Show Increase.

EXPORTS HIGHER.

OTTAWA, Aug. 6. — (Canadian Press).—Canadian trade with the United Kingdom is showing an improvement in both exports and imports. Exports to the United Kingdom during the twelve months ended April were $393,704,608, or sixteen millions more than the previous year. Imports from the United Kingdom were $153,456,610, three millions more than the previous year.

DOLLAR STRENGTH SHOWN.

OTTAWA, Aug. 6. — (Canadian Press).—The strength of the Canadian dollar in New York is reflected in further trade returns issued by the Bureau of Statistics to-day. These show American purchases in Canada for twelve months ended June at $429,275,635, or about six millions more than the year previous. On the other hand, Canadian purchases in the United States were $517,680,180, or fifty-three millions less than in the corresponding year previous.

LIVE STOCK FOR SALE

FOR SALE—GOOD BLACK DRIVER or delivery horse for sale; enquire 482 Elm St. 4d-35-1493

BOARDERS WANTED

BOARDERS WANTED—ROOM AND board, central; apply 273 Rubidge; phone 1649J. 3d-32-1468

BOARDERS WANTED—TWO MEN all conveniences; apply 718 Water; phone 1742F. 3d-34-1497

HELP WANTED—Female

FEMALE HELP WANTED—YOUNG girl for light housework. 204 Brock St. 3d-33-1475

WANTED—ONE HUNDRED WOMEN for hand crochet work, constant work; Elliott Mfg. Co. Ltd., Rink St. 12d-32-1507

FEMALE HELP WANTED — GIRL to do general housework; sleep at home; apply 208 McDonnell. 3d-34-1485

WANTED—A YOUNG GIRL 18 OR 20, with some experience of housework and fond of children. Apply 483 Water. 3d-32-1610

GIRL FOR LIGHT HOUSEKEEPING for small family; apply stating experience and remuneration, to Box 2503 Examiner. 3d-34-2503

FEMALE HELP WANTED — SELL Personal Greeting Cards; samples free; Xmas line now ready; immense variety, unusually fast selling designs. Popular prices. Earnings $10 to $30 weekly. Whole or spare time; we pay weekly. Write today for particulars. Master Kraft Greeting Card Company, Toronto. 3d-4,6,8-1401

AUTOS FOR SALE

TRUCK FOR SALE

BIG SNAP IN TWO TON INTERNAtional Truck. Apply A. Brown, McLaughlin Garage, Water St., phone 126. 6d-36-1618

FOR SALE — FORD TRAILER cheap at Peel's Garage, Lake St. 3d-4,6,8-1435

CAR FOR SALE — OR WILL EXchange for motorcycle. 491 Bolivar St. 3d-32-1441

CAR FOR SALE—FORD TOURING; cheap for quick sale; good running order; 272 Water St. 3d-32-1455

FOR SALE — SNAP; McLAUGHLIN Touring, A1 condition; 558 Gilmour St. 3d-33-1617

CAR FOR SALE—CHEVROLET CAR A 490 in good condition; apply at 433 Chambers St. 3d-34-2506

WORK WANTED

WOMAN WANTS WORK BY THE day. Phone 2440. 3d-32-1440

WORK WANTED—BY EXPERIENCed housekeeper and cook; phone 1814m. 3d-32-1596

BABY CARRIAGES, ETC.

FOR SALE—1 BABY BUGGY; 1-2 dozen pictures and 1 washing machine; apply 288 Wescott. 3d-32-1463

FOR SALE — BABY CARRIAGE, price $5; apply 385 Mark. 3d-34-1492

WANTED

ROOMERS WANTED — TWO FURnished rooms; very central; apply 228 Charlotte. 3d-33-1472

WANTED—HENS AND CHICKENS— Phone H. F. Doig. 2097F. 52d-62-1017

HELP WANTED — MALE OR FEmale—ladies or gentlemen to sell household necessity, good commission; apply evenings, 304 Park St. 3d-32-1465

WANTED TO BUY — MODERN House in good locality which can be purchased on easy terms; address Box 1459 Examiner office. 3d-32-1459

FAITH WANING IN GIBRALTAR

England No Longer Regards Its Trusted Stronghold as Impregnable.

LONDON, Aug. 6—The Rock of Gibraltar is losing its strength and is no longer trusted as one of the impregnable strongholds of the British Empire. For years Britain boasted not only that this mighty rock, strengthened by every known means of fortification, could not be captured, but that it gave to its possessors complete control to the entrances of the Mediterranean. It therefore was held to be a necessary safeguard of Great Britain's communications with India and the East.

But times have changed and with them methods of warfare. When forts had to be stormed by foot soldiers, a rock towering precipitously 1,400 feet above its surroundings was tolerably safe. Even later, when mighty ordnance carried upon ships had been developed, Gibraltar still frowned haughtily, confident in the strength of its rock-ribbed sides and the support of the British navy.

Puny in Comparison

But the value of ships of war is no longer certain, and the height of Gibraltar is but puny when thought of in terms of the flight of airplanes. Therein lies the weakness of the celebrated fortress. It is peculiarly vulnerable to attacks from the air, but it is not well suited to airplane defence. It does not afford room enough or satisfactory landing and taking-off of military planes and, if for any reason the naval arm should fail, the isolated rock would be subject to the good will of those who held the hinterland.

These are the considerations which prompted the sending of Maj.-Gen. E. B. Ashmore and J. M. Steele, air vice-marshal, to take a look at Gibraltar and make recommendations with reference to the possibilities of its defense against hostile aircraft. It is known that a strong sentiment exists in Spain that a demand ought to be made for the return of the rock to that country.

Belonged to Spain

Gibraltar originally belonged to that country and it has been the object of more than a dozen sieges, many of them famous in history. England captured the stronghold in 1704 during the war of the Spanish Succession, and has held it continuously since, although the Spaniards have tried again and again to regain it.

The suggestion has been made that perhaps Great Britain and Spain might come to agreement which would restore the ancient fortress to the latter country in return for the cession to the British of Ceuta, a lofty promontory on the African coast. Nothing official has taken place to this end, and it is certain that objections would be met on both sides.

Nevertheless, from the point of view of British interests the claim is made that Ceuta would be more favorable. The hinterland would be less open to attack and would be more easily protected. There is said to be more room for the maneuvers of modern warfare.

Held for Centuries

Those who oppose the idea say that the British government has spent millions in bringing Gibraltar to its present state and that public opinion would be slow to abandon it. Probably the sentiments associated with the famous fortress would be a much weightier consideration, and would really be the deciding factor. For more than two and a quarter centuries, Britons have kept a foothold upon this mighty rock. They have there endured siege after siege, and have made the spot memorable by heroic military exploits and sacred by patriotic sacrifice. It will require much persuasion before they will give up the idea that Gibraltar is not impregnable.

AGENTS WANTED

AGENTS WANTED — HIGH GRADE stock, splendid service and fair treatment makes our agency profitable. We want now a Salesagent for Peterboro district. Write Pelham Nursery Co., Toronto. 26d-32-924

AGENTS WANTED — PERSONAL Xmas Card agents wanted; men and women. Spare or full time, in every city and town. "Imperial Art" magnificent sample book free. Take orders now, deliver later. Everybody a purchaser, why not u be the profit making agent. No experience necessary. Highest commission. Write, British Canadian, 122 Richmond West, Toronto. 6d-6,8,11,13,15,18-1498

DO THIS AFTER SEVERE ILLNESS

How To Speedily Gain Strength and Put on Needed Weight.

Nothing like the wonderful vitalizing vitamines extracted from the livers of the common codfish to help convalescing people to quickly get strong and well—everybody knows that.

So nowadays, medical men who keep up with times are ordering a tablet containing the vitamines that give to frail folks vigor, strength and weight—a tablet that is known as McCoy's Cod Liver Extract Tablet — and it surely has proved a blessing to thousands of people who have been sapped of their natural strength after any severe illness.

Skinny men and women take them to speedily put on plenty of good healthy solid flesh and for this purpose they are so extremely good that thin men and women often take on five pounds in 30 days. As a matter of fact, your druggist will return your money if you don't take on 5 pounds in 30 days.

Great for weak, skinny, backward, run-down children, too, and gives them a hearty appetite.

Be sure and ask for McCoy's, the original and genuine Cod Liver Extract Tablet. Warne Drug Co., McDermid & Jury, Jas. Lynch and Bond's Drug Store have a big demand for them and millions are sold monthly all over North and South America. They are sugar coated and as easy to take as candy. 60 Tablets—60 cents.

STINNES FLEET SOLD.

Reports From Essen Give the Price as About $25 a Ton.

BERLIN, August 6. — United Press. — The Stinnes fleet of ships engaged chiefly in the South American trade, was reported to-day in the Essen advices to have been sold for 25,000,000 gold marks, a rate of about $25 a ton. The unconfirmed message did not reveal the buyers.

GOING TO BUILD? YOU MAY rent a house but homes are built See our New Model Home built to scale. For plans and prices on houses, summer cottages, garages, remodeling, etc. Consult—
A. B. CUNNINGHAM
331 Reid St.

RAILWAY TIME TABLES.

CANADIAN NATIONAL RAILWAYS
All Trains Daily Except Sunday.
Corrected to date.)

No. 91—7.10 a.m., for Lindsay and Toronto.

No. 96—8.10 a.m., for Port Hope and Toronto, Montreal, Halifax and Portland, Me.

No. 93—8.20 a.m., for Lindsay, Blackwater, Junction, Orillia, Midland North Bay and Toronto.

No. 98—8.35 a.m., for Hastings, Campbellford, Belleville and points on the main line east.

No. 371—8.30 a.m. for Lakefield.

No. 92—12.00 noon for Lindsay, Port Hope Ottawa, Toronto, Buffalo, New York and Philadelphia making connections with the International Limited for London, Detroit, and Chicago.

No. 100—12.15 p.m., for Hastings, Campbellford, Belleville and Ottawa.

No. 372—12.05 p.m. for Lakefield.

No. 95—5.34 p.m., for Lindsay, Orillia, Midland, North Bay and Toronto.

No. 375—Leave 5.40 p.m. for Lakefield.

No. 99—8.19 p.m. for Lindsay.

No. 94—9.10 p.m., for Port Hope, Montreal and Boston, Halifax, and Portland, Carries sleeper for Montreal.

CANADIAN PACIFIC RAILWAY.
(Corrected to date.)

GOING EAST—

12.05 p.m.—Norwood, Havelock, Bonarlaw, Tweed, Perth, Smith's Falls, Kingston, Ottawa, Montreal and intermediate points daily. On Sunday this train proceed east only as far as Havelock.

8.20 p.m.—Indian River, Norwood, Havelock and Tweed. Daily except Sunday.

11.55 p.m.—Havelock, Tweed, Kingston, Perth, Smith's Falls, Montreal, St. John, Boston and New York. Daily except Saturday.

12.55 a.m.—Havelock, Tweed, Kingston, Perth, Smith's Falls, Ottawa.

GOING WEST—

1.35 a.m.—Myrtle, Toronto, Guelph, Goderich Hamilton, Galt, Woodstock, St. Thomas, London, Chatham, Detroit, Chicago and New York. Daily.

6.00 a.m.—Toronto (Yonge street), Owen Sound, Teeswater and intermediate points. Daily except Sunday.

7.35 a.m.—Toronto, Hamilton, Brantford, Buffalo, Rochester, Boston, New York, Galt, Woodstock, London, Chatham, Detroit and intermediate points between Peterboro and Toronto Daily except Sunday.

9.35 a.m.—Bethany, Lindsay, Orillia, Port McNicol and intermediate points. Daily except Sunday.

2.35 p.m.—Toronto, Hamilton, Brantford, Buffalo, New York, Galt, Woodstock, London, Windsor, Detroit, Chicago and intermediate points between Peterboro and Toronto Daily.

6.50 p.m.—Lindsay, Toronto and intermediate points. Daily except Sunday.

CLERKS' NOTICE OF FIRST POSTING OF VOTERS' LIST

Voters' List of the Township of Burleigh and Anstruther, County of Peterborough.

Notice is hereby given that I have transmitted or delivered to the persons mentioned in section 9 of The Ontario Voters' List Act, the copies required by said sections to be so transmitted or delivered of the List, made pursuant to said Act, of all persons appearing by the last revised Assessment Roll of the said Municipality to be entitled to vote in the said Municipality at elections for members of the Legislative Assembly and at Municipal Elections; and that the said List was first posted up at my office at Apsley on the 30th day of July, 1925, and remains there for inspection.

And I hereby call upon all voters to take immediate proceedings to have any errors or omissions corrected according to law.

Dated this 3rd day of August, 1925.

A. M. Windsor,
Clerk of Burleigh and Anstruther.
3d-32-1611.

FOR SALE.

6 room Brick, all modern, new oak floors, west side, terms.....$3500

7 room Brick, modern, oak floors, up and down, north, easy terms..$5200

6 rooms, modern, oak floors, garage, large lot, central, bargain....$3500

6 room Brick, well, light, stable, double lot, near Mays School..$1800

7 room Brick, two acres, 40 apple trees, on highway.....$2000

Many good farms for sale and exchange; houses and apartments to rent. See our lists.

P. E. Rutherford Agency

222 George Street. Phone 142

FOR SALE

$3500 — 7 roomed house, all modern except furnace, double lot.

$4500—7 roomed Brick, all modern; central; hardwood floors; easy terms.

$5300—6 roomed Bungalow, hardwood floors, all modern, sun porch, terms.

$5000—6 roomed Bungalow, all modern; hardwood throughout; central.

$3700—7 roomed Brick, all modern; west end; a snap.

$4000—6 roomed Brick, all modern; hardwood floors; south end.

$2700—6 roomed Brick; would exchange for garden property.

$1850—6 roomed red brick; extra lot; good stable, pump, water and light. Close to car line.

Agents for Security Life

J. CHAMBERS & CO.

302 Water Street
Residence 'Phone 1594W
Office 341.
G. Adams, Agent. 'Phone 1291m.

ALBERTA COAL
At $13.50 per Ton
HARD COAL
(Lackawanna)
All Sizes at Prevailing Prices
Wood and Coke
PETERBOROUGH FUEL AND TRANSFER CO., LTD.
KELLY BROS., Proprietors
Phones—270, 362
L.t.f.-36.

HIGH GRADE ANTHRACITE
Coal or Coke
in all Sizes
Phone 245
THOS. A. REHILL CO.
210 Wolfe St.
Near C. P.R. Station

DAVIS-THOMPSON COMPANY, LTD.
Insurance and General Agency
433 GEORGE ST. PHONE 40

4% INTEREST, compounded Half-Yearly, Paid on Deposits

One Dollar opens an account. Special facilities afforded Depositors for the convenient transaction of their business, and accounts are subject to cheque withdrawal.

For Sums of $100 and upwards this Company's Debentures are issued in terms of one to five years, bearing special rates of interest, depending upon the term of investment.

TORONTO SAVINGS AND LOAN CO.
435-437 George Street
Peterborough

GOOD INVESTMENTS

$3200—Central brick, 3 piece bath; garage, good garden.

Extra fine new central house on McDonnel St., modern in every detail; nothing finer in the city; your chance if you want a nice home at right price.

$2400—Good buy in modern house; 6 rooms, 3 piece bath; south.

$2000—Partly modern brick, lot 52' by 190'

$2000—Nice home about two acres fruit trees, etc., on Provincial highway.

H. J. McCANNAN

Agents for Fidelity, Phenix, British and European Fire Insurance Cos.
140 Simcoe street. 'Phones 46 - 772
Nugent Phone 1603R.

FOR SALE.

Brick house situated in south end, modern, large lot 45 x 200 ft., in first class condition, price..$3500.00

Brick House—situated in south end, partly modern, price.....$2000.00

Brick house—situated in west end, hardwood floors, modern, large lot, good terms, price $3700.00

Brick House—8 rooms, modern, hardwood floors, situated in south end, immediate possession, terms $4000.00

Brick House—7 rooms, modern, hardwood floors, large lot, situated on Water St. North, terms....$4800.00

Building lot, situated near Engleburn Ave., 46 x 96 feet, owner will sell on terms, price.....$450.00

For particulars and inspection, apply

J. T. O'CONNELL & CO.

136 Hunter St., W. Peterborough
Office phone 378 - House phone 1359
A. Mills, agent, phone 1493w

CHINA PAINTING
Mrs. Langley McCarthy Teaches Biscoffs' New and Beautiful Work in
CHINA PAINTING

BELTING!
All sizes Rubber and Leather Belting for sale. Also Pulleys, all sizes, Garage to let; Central; Low Rent.
A. LOW & CO.
385 Bethune Street
Phone 697 N. and Hol. 1027

Telephone 790 When You Want Your
Piano Or Organ Tuned.
Player Pianos a Specialty
All Work Guaranteed
W. H. CUNNINGHAM
560 Weller Street

COAL - COKE - WOOD
12 in Dry Tamarac, $4.75 ½ cord
12 in. Dry Wood and Slabs, mixed $3.75; 12 inch Maple and Beech, $6.50 half cord.
H. H. DINSDALE
Phone 153. All Kinds of Coal.

WOOD
Dry Pilled Inside Under Cover
HARDWOOD SLABS
Cut Stove Length, ½ Cord $6.50
HEMLOCK SLABS
Cut Stove Length, ½ Cord $4.50
WOODWORK of all kinds
Doors Trim, etc.
THE CANADIAN ALADDIN COMPANY
Phone 952 Evening 1522J

Summer Resort
"Kawana" is Open to Book Reservations for the Season.
A. E. LLOYD,
Juniper Island P.O.,
Stoney Lake, Ont.
11d—20, 27, 4, 11, 18, 25, 1, 8, 15, 22, 29—1138.

READ THE WANT ADS.

"BRINGING UP FATHER" — Geo. McManus

WARKWORTH IS COUNTY HUB AND IF LIVING COMES HIGH PEOPLE GET MONEY'S WORTH

Prosperous Village Is Rallying Place For All of Northumberland.

TAX RATE OF 42 MILLS.

New Sidewalks Last Month Cost $500—No Water System.

WARKWORTH, Aug. 6.—Warkworth's tax rate last year was 42 mills on the dollar as compared with 41 mills in Campbellford. The rate in the latter town this year is 47 mills and in the police village here is likely to be no change over the figure of last year. About all that Warkworth lacks as compared with Campbellford is a water system and a paid police force. Upwards of $500 was spent in the village last month for the construction of cement walks, this work being paid for by commuuting what in the township would be known as statute labor.

Living may be a trifle higher in Warkworth, but residents are ready to declare that existence in that picturesque little village is worth all that it costs. The community spirit is highly developed and there is plenty of social activity summer or winter. It is really the hub of the County of Northumberland, being easily accessible from all parts, although it lacks a railway, and every gathering in the nature of a public gathering is held there. Its educational advantages, possessing as it does a good Public and Continuation School, are equal to those of the larger towns. The Township Council will raise a total of $4,500 to be spent on the schools in the police village during the coming year, the district including the village and a small part of the surrounding township.

Some Interesting Figures.

At a meeting of the Percy Council on Monday, Reeve McCubbin brought some interesting facts to the attention of his colleagues. One of these was contained in the statement that while the members of the Council control an expenditure of a little over $6,000 a year, the school trustees of the Township have the last word in laying out about $1,600. All the Council has to do is to raise this money when requested. The County rate is fixed by a higher power than the Township Council, which has not say either in the fixed charge of one mill for the memorial fund or the special levy of 1½ mills on the rateable property in Warkworth. With these powers so circumscribed while that of other officials is practically unlimited, how asks the Reeve, is it possible for the Council to prevent an increase in the tax rate?

Looking Into the Future.

Reeve McCubbin has a well developed habit of peering into the future and around sharp corners in search of financial bogeys. Warkworth pays a tax in proportion to its equalized assessment on 25 miles of county highway. In the recent shuffle none of this mileage was thrown back upon the township as Percy has no provincial highway. Municipalities that are close to that thoroughfare that receive the least Government aid for the upkeep of county roads. Darlington, the highest assessed municipality in the United Counties has only 12 miles of county roads.

Reeve McCubbin says that every five years there will be an equalization of the charges, just as there is in the cost of building bridges and that Percy Township will be called upon to help pay a percentage of what has been withheld from Darlington and other townships similarly situated.

Refuse Request for Grant

On motion of Deputy Reeve Nelson and Councillor Sykes, the request of District Representative Walter H. Smith of Brighton for a grant of $20 for the bacon hog show which will be held at Colborne on October 15,was refused. It was at first proposed to hold this show in Warkworth under the auspices of the Percy Agricultural Society, but the directors insisted that it be given in connection with their Fall Fair and the department declined to agree to these terms.

Building New Bridge.

The county is building a new bridge at the foot of Maybee's Hill, just outside the village, work on which was started Monday. The old bridge was built and paid for by the township, but the county acquired it when that highway became a county road. Now the county offers to sell the new iron work back to the township at a low figure. It is likely that the offer will be accepted as the material could be used to replace wooden culverts on township roads.

Will Charge Up Expenses.

Members of the Council made a tour of part of the township Tuesday to inspect roads for which grants have been asked. For the first time they will charge up to the public treasury the hire of the auto in which they made the trip. Heretofore, they have always paid their own expenses on such occasions and this expense has taken a large slice of their yearly indemnity.

A PRESENTATION.

Miss Lillian Hinton Receives Gift From Epworth League.

The president of the Epworth League of Hastings United Church, Miss Hazel McDonald, on behalf of the members of the church, presented Lillian Hinton with a nurse's kit and address on August 1st. The presentation was made while Lillian was home visiting her parents, Rev. and Mrs. Hinton.

She highly appreciated the beautiful gift because of its usefulness and appropriateness. She cannot speak too highly of the kindness of the matron, Miss McWilliams, and her superiors in the Oshawa General Hospital, where she is training as a nurse, and also of how well she likes her work.

The following is the address:

Dear Lillian,—We, the members of the Hastings United Church, felt that we could not let you leave us without giving you some small token of our love and esteem. You were always a willing helper, and the deep interest you have taken in the different church organizations has endeared you to us all.

On behalf of the church, we ask you to accept this small token of appreciation. We all join in wishing you every success in your new sphere of labor, and pray God's richest blessing upon you in the future.

Signed on behalf of the church members,

Hazel McDonald.

LADIES' AID GARDEN PARTY.

The Ladies' Aid of the Hastings United Church will hold their annual garden party on the lawn of Dr. Hess on Friday evening, Aug. 7th. Ball game at 6 o'clock, between Hastings and Trent River girls. Lunch served immediately after.

A good programme will be given.

Admission 25c and 15c. Everybody welcome. 1d32 1626

H. TATE WON.

First Prize in Crop Competition—Fall Wheat Cut.

CAVAN, Aug. 6 — In the crop competition for this year Alexander Hunter won second prize for his fall wheat. There were fourteen armers competing, H. Tate of Cavan South coming first.

The fall wheat is all cut but the recent rains have delayed the farmers in getting it in the barn.

REAL ESTATE BARGAINS

5 New House in South End, full plumbing, hardwood floors. Prices very reasonable. Terms arranged.

1 Six-Room House, George street south, hardwood floors, laundry tubs, good yard. Price, $4,200. A real bargain.

1 Good Farm, in Dummer, 200 acres, good house and barns. Would take home in city. Can be bought with crops or without. Price, $7,500.

1 Good Farm, near Ballieboro, 100 acres, good buildings. Price, $9,500.

R. C. HEARD

FARM IMPLEMENTS.

'Phone 1329. - 379 Water St.

SOME GOOD ADVICE FREE!

If you have a cold, an obstinate cough, congestion of the lungs orbronchitis, a bottle of

MONCUR'S DOUBLE STRENGTH LUNG SYRUP

Will relieve you more quickly than anything else you can procure.

ASK ANYONE THAT HAS USED IT.

35 cts., 65 cts. and $1.25

"Keep a Bottle in the House"

MONCUR'S DRUG STORE

407 GEORGE STREET

Lowest Prices in the City on Patent Medicine

MARMORA GAILY GREETS TROOPS CAMPING THERE

Hastings and Prince Edward Regiment Under Canvas For One Week.

ARRIVED TUESDAY.

Field Sports on Friday and Drum Head Service Sunday Morning.

MARMORA, Aug. 5—Summer's sun was glowing on Tuesday as the special train steamed into Marmora village bearing the greater part of officers and men of the Hastings and Prince Edward Regiment who will be under canvas here for eight days. Arriving at 1.15 p.m. the visitors detrained to be augmented by the local men and the complement which had arrived from Madoc by motor truck, and led by the Regimental Band, marched through the gaily decorated streets to the grounds of the Agricultural Society where everything had been arranged for their convenience.

Lt. Col. Darius Green is the Camp Commandant with Major H. J. Smith second in command. Capt. A. V. Yates is Adjutant and the duties of Assistant Adjutant fell upon Lieut. Ross Hunter, who in addition will render service to the Regimental Band. The Quartermaster is Lieut. Lorne Foster. Major C. F. Walt is acting paymaster. Capt. Allison is Medical Officer.

Officers commanding companies are — "A' Company, Capt. Armstrong; "B" Company, Major Maclean; "C" company, Major Adams; "D" Company, Major Donnan.

The Camp Chaplain is Capt. (Rev.) T. H. H. Hall.

The Regimental Band is under canvas will be 150 all ranks.

Lt. Col. Harris of Kingston spent a large portion of Tuesday in inspecting the camp and expressed himself highly delighted with all arrangements.

The Regimental sports will be held on Friday afternoon, being part of a programme being put on jointly by the Regiment and Marmora Booster Club. An open air drum head service will be held on Sunday morning at a spot not yet selected and will be of a united character. On Sunday afternoon there will also be grave decoration services. The general's inspection is fixed for the 11th. Attended with good weather throughout the personnel anticipate an ideal week's camping.

HASTINGS NEWS

HASTINGS, Aug. 6.—Misss Rose Noovon of Peterboro spent the week end with her parents, Mr. and Mrs. John Noovon.

Mr. Raymond Jones of Rochester N.Y., is holidaying with his parents, Mr. and Mrs. J. F. Jones.

Miss Florence German, R.N., of Detroit is the guest of her parents, Mr. and Mrs. A. B. German.

Miss Lillian Hinton, nurse-in-training at Oshawa General Hospital was the guest of her parents, Rev. and Mrs. M L Hinton, on Friday.

Mr W. W. Knight is visiting friends in Kingston.

Mr. and Mrs. Albert Field of Hamilton are the guests of Mr. and Mrs. R. Johnson.

Mr. and Mrs. Winter Runnels of Orillia are visiting friends and relatives here.

Mr. and Mrs. Walter Hill of Chicago, Ill., have returned to their home after spending their summer vacation with Mr. Hills' parents, Mr. and Mrs. W. Hill.

Miss Bertina Beavis has returned to her home in Norwood after visiting her aunt, Mrs. A. V. German.

Mr. and Mrs. J. G. Staples and son Herbert, were in Cobourg on Wednesday where they attended the Staples' Family Re-union.

ACID STOMACH IS DANGEROUS

Sufferers From Indigestion or Stomach Trouble CUT THIS CUT

"Stomach trouble, dyspepsia, indigestion, sourness, gas, heartburn, food fermentation, etc., are caused nine times in ten by chronic acid stomach,' says a well know authority.

Burning hydrochloric acid develops in the stomach at an alarming rate. The acid irritates and inflames the delicate stomach lining and often leads to gastritis accompanied by dangerous stomach ulcers. Don't dose an acid stomach with pepsin or artificial digestents that only give temporary relief from pain by driving the sour, fermenting food out of the stomach into the intestines.

Instead, neutralize or sweeten your acid stomach after meals with a little hot water and Bisurated Magnesia and not only will the pain vanish but your meals will digest naturally. There is nothing better than Bisurated Magnesia, to sweeten and settle an acid stomach. It soaks up the harmful excess acid much as a sponge or blotting paper might and your stomach acts and feels fine in just a few minutes. Bisurated Magnesia can be obtained from any reliable druggist in either powder or tablet form. It is safe, reliable, easy and pleasant to use, is not a laxative and is not at all expensive.

During the present planting season the Forestry Commission have planted up 16,000 acres with 30,000,000 young trees. Next season another 18,000 acres are to be planted.

OBITUARY.

HASTINGS, Aug. 6.—Mrs. Charlotte Reid who suffered from a stroke some weeks ago passed away on Monday morning. She was in her 83rd year. The funeral service was held at her late residence on Tuesday afternoon, conducted by Rev. R. Simpson, in the absence of her pastor, Rev. C. W. Barrett. The burial was at West Huntingdon cemetery.

MRS. STEPHEN TWIGG

CAMPBELLFORD, Aug. 6.—Elsa Isabella Johns, wife of Stephen Twigg, died at her home here yesterday after a long illness. She was born in Seymour, 49 years ago and was a daughter of the late Mr. and Mrs. Charles Johns. She is survived by her husband and by a son and daughter, both of whom are young. One brother resides in Detroit and is expected here to attend the funeral which will be held Friday afternoon.

Interment will be in the cemetery at Burnbrae.

JOHN H. BOYCE

CA9MPBELLFORD, Aug. 6.—John H. Boyce, well known not only in this district, but all over Ontario and in parts of the United States by tourists wro spend summer after summer at Percy Boom, of which Mr. Boyce was proprietor, died at his cottage at that place Wednesday. His health failed last Fall, and he entered a Peterborough hospital where he underwent an operation, but he never fully recovered.

The deceased was born in Percy Township 67 years ago, and was for some years a farmer, later moving to Warkworth where he carried on a grocery business for some years. On the death of his father, George B. Boyce, who was the founder and proprietor of the Percy Boom resort, the son succeeded to that business and conducted it successfully up to the time of his death.

The deceased was married to Annie, daughter of the late Ezra Humphries of Warkworth, and a sister of I. A. Humphries, formerly of Campbellford, but now of Toronto. Besides his widow he is survived by a son, George, who will carry on the business of his late father, and by three daughters, Mrs. Stanley Brenton and Misses Nina and Pearl at home. Mrs. J. Nelson Stone of Campbellford; Mrs. Harry Diamond of Palmerston, and Mrs. Charles Osborne of Warkworth are sisters of the deceased. Two brothers also survive, Rev. S. P. Bryce, whose home is in Brighton, but who is spending the summer at Percy Boom, and Dr. Ben. Bryce of Kelowna, B.C.

The funeral was held at 10.30 this morning to the Warkworth Cemetery.

Rheumatic Pains Go With One Day's Use of Old-Time Remedy

Long Standing Cases Find Quick Relief After All Other Remedies Have Failed

To those who suffer from the torturing pains of Rheumatism, there is an old-time remedy that has brought quick relief to thousands in every part of the country. This preparation is called Rheuma and is a scientific combination that begins to act on kidneys, liver, stomach and blood within 24 hours, and in many cases seems to banish all pain after the very first treatment.

No matter how skeptical you may be, nor how many preparations you have tried for your pains, you owe it to yourself to try Rheuma. It is sold by McDerimd and Jury and other good druggists with an absolute guarantee to return your full purchase price, if after a fair trial, your rheumatic pains have not entirely vanished.

CAVAN NEWS

CAVAN, Aug. 6.—Mr. and Mrs. Sydney Hutchinson of Norwood, Earl Howson of Toronto and Oakley Carley of Leaside were week-end visitors with Mr. and Mrs. Albert Elliott.

Mrs. Harrison of Toronto, who has been visiting her mother, Mrs. Wm. Tinney, here, has gone to visit friends in Lindsay before returning home.

Mr. and Mrs. P. Brown of Cavan Station are away on a three weeks' holiday. R. Crerar of Bethany is looking after the station during Mr. Brown's absence.

Miss Margaret Fallis has returned home after a week's visit with friends in Cobourg.

Mrs. B. Howson is visiting her sister, Mrs. Hutchinson, in Norwood.

Fred. Martin of Toronto was a visitor to Cavan on Monday.

Mr. and Mrs. M. Thompson of Toronto, Mr. and Mrs. G. C. Thompson and children of Beaverton, Mrs. A. McDonald and son of Sebright and H. Thompson and Miss Myrtle Thompson of Dartmoore were week-end visitors with Miss Winona Cathcart.

Miss Brown of Toronto spent the week-end here.

Chas. Marchal has returned to his home in Toronto after spending the past two weeks with Mr. and Mrs. George Howden.

The funeral of the late Mrs. R. Ballantyne, who died in Toronto last week, took place from the Cavan Station on Saturday morning, interment being in St. John's Cemetery, Ida.

Mr. and Mrs. Wm. Nill motored to Roseneath on Sunday and spent the day with friends.

M. McMahon spent the week-end in Fleetwood.

Mrs. Orr has returned from Toronto and is with her daughter, Mrs. L. Wood.

POET'S VOICE CAUGHT

Registered on the first phonograph ever brought to England from the United States, the records of twelve of Tennyson's poems in the Poet Laureate's own voice, are in the possession of the British Museum. it has just been revealed. They will not be released, however, for 50 years unless the present Lord Tennyson can be induced to alter the conditions on which he presented the records to the Museum. Even if he doesn't, the famous poet's grandsons, shown above with their mother, will in all likelihood, hear the voice of their renowned grandfather. Photo shows the Hon. Mrs. Wm. Lionel Tennyson, with her sons, Arnold and Mark, grandsons of thepoet.

CAMPBELLFORD PERSONALS

CAMPBELLFORD, Aug. 6.—Mr. and Mrs. Earl Greig have returned from a visit to friends in New York State.

Mr. and Mrs. Fred. Lang spent Civic Holiday at the celebration in Belleville.

Donald and Irene Dunk are spending two weeks with their uncle and aunt, Mr. and Mrs. Lewis Stephens, Belleville.

Leon Archer of Toronto, son of Mr. and Mrs. D. S. Archer, formerly of Campbellford, is visiting at the home of Mr. and Mrs. A. P. Hind.

NEWS OF NORWOOD

NORWOOD, Aug. 6.—Mr. Andy McGee of Orangeville is spending a few days with his parents, Mr. and Mrs. Samuel McGee, Asphodel.

Mr. Faux and daughter, Miss Faux, of Brussels, Ont., are visiting their daughter and sister, Mrs. A. G. McDermott.

Mrs. A. J. Nixon and Mrs. J. Rathwell spent Monday in Peterboro.

Mr. and Mrs. Joseph Gardner, Miss Ruby Gardner, Mr. and Mrs. Geo. Parker, Miss Lillian Parker and Mr. and Mrs. Ben. Parker left on Monday to spent a few weeks at Birdsall's Landing.

Mr. Eric Finlay of Detroit, Mich., was in the village on Tuesday.

Mr. Norman Patterson of Rochester, N. Y., is spending a holiday with his parents, Mr. and Mrs. Adam Patterson, at Stoney Lake.

Mr. Chas. Copen, Jr., is spending a holiday at Stoney Lake the guest of Mr. Ralph Elliott.

Mr. and Mrs. H. Bertrand were guests of Campbellford friends on Sunday.

Miss Mary Stewart is visiting in Warkworth.

Mr. Wm. Curtis of Timmins is holidaying at Stoney Lake.

Mr. and Mrs. Robert Bertrand of Campbellford are spending a few days in the village.

Mrs. Thos. Burkell and Miss Leona Burkell of Newmarket are visiting friends in the village.

Miss Leah Rose of Picton is a guest at the home of Mr. and Mrs. A. G. McDermott.

Mr. H. A. Knox of Peterboro was in the village on Monday.

Misses Elizabeth and Grace Douglas are visiting friends at Port Arthur.

Mr. W. H. Brethen was down from Stoney Lake on Tuesday.

Mr. and Mrs. Bruce Puffer and Master Jack were guests of the former's parents, Mr. and Mrs. Isaac Puffer, on Tuesday.

TWEED NEWS

TWEED, Aug. 6.—Mr. Edward Way and Mr. Ernest Blakely attended the horse races in Kingston on Monday.

Mr. Donald Minns of Vankleek Hill is visiting Mr. Laurison Newton.

Mr. and Mrs. Albert Sherry and Mrs. Howard Countrymen motored to Kingston on Saturday to visit Mr. Howard Countrymen, who underwent an operation in the General Hospital for appendicitis.

Mr. Jack Breen and sister, Mrs. Hermon McNichol, have left by motor for their home in Buffalo, N. Y.

Several men have commenced work on the new concrete dam at the Deseronto Milling Company.

Examiner Classified Ads. will will sell, rent or find anything for you at small cost.

MILLBROOK NEWS

MILLBROOK, Aug. 6—Dr. G. H. Needler, of Toronto, is visiting his brother and sister, Mr. A. A. and Miss Etta Needler.

Mr. and Mrs. Arthur Mulligan, of Cleveland, Ohio, are guests of her mother, Mrs. S. Eakins, Sr.

Miss M. Needham was the guest of Mr. and Mrs. W. Widdess, Peterborough, this week and with them attended the regatta at Sturgeon Point, on Monday.

HASTINGS TAXES TOTAL 43 MILLS

Reduction of 1 Mill From Last Year—Less School Demand.

STIRLING, Aug. 6.—At the regular monthly meeting of the Village Council, held on Monday, the principal business was the fixing of the levy for the taxes for 1925, which is to be 43 mills on the dollar. This is one mill lower than 1924, due in part to the fact that the requisition from the School Board was not as much as that of last year. The street committee intend doing more work on sidewalks than last year.

Fall Fair.

At a meeting of the Directors of the Agricultural Society on Monday night a committee was appointed to confer with the building committee of the United Church regarding the purchase of their old shed which, if it is acquired, will be used in the erection of stables for cattle and horses at the Fair Grounds.

The booth privileges are to be let to outsiders this year and Messrs. C. B. McGuire and J. S. Morton and Morden Bird were named as a committee to deal with the matter.

Mr. Dunford of the 7th Concession of Rawdon has a pure white colt and Mr. Chas. Mumby is to interview him and have this colt on exhibition at the Fair.

The Women's League of St. Andrew's Presbyterian church are to have a booth and supply lunches fair day.

Judges were appointed as follows:

For Grain—Mr. Bishop of Belleville.

For Fruit—Mr. Chas. Dracup, Brighton.

oFr Roots—Mr. Clem Ketcheson, Frankford.

For Baby Show—Dr. A. C. Locke, Tweed.

For School Parade—Dr. C. F. Walt, D. L. Halpenny and Mr. Jackson.

Regiment in Camp.

The Hastings-Prince Edward Regiment of Canadian volunteers went under canvas on Tuesday at Marmora. The boys were in happy spirits at getting away for a holiday.

A new business for Stirling is soon to be started, adjoining R. P. Coulters store, Mill street, Chinese restaurant.

Trustees Elected.

At a congregational meeting of St. Andrew's Presbyterian church, held Monday evening, the following were elected as Trustees of the church property: Messrs. F. T. Ward, Joseph Reid, Baruch Hoard, M. W. Sine, Henry Reid, W. L. Anderson and Harper Rollins.

Civic Holiday.

The Reeve proclaimed Wednesday, August 5th, as Civic Holiday.

Mr. and Mrs. Feeman Bailey of Campbellford were guests of Mrs. W. E. Bailey on Sunday.

Mrs. Geo Bailey accompanied her brother, Mr George Kennedy and his wife to Campbellford on a visit to their sister, Mrs. Hatfield.

A dog belonging to a trapper chased a coyote for three days; and, unlike and ordinary hunter, did not bring back a report that the single coyote was a pack.

MARMORA NEWS

MARMORA, Aug. 6.—Mrs. L. McGuire of Belleville is visiting at Mr. James Terrions

Mr. George Bedore has purchased a new car.

Mrs. E. Terrion and son, Wilfred, spent Sunday with the former's daughter, Mrs. C. Thompson of Eldorado.

Mr. and Mrs. Ernest Narrie are on a visit from the States at the former's parents, Mr. and Mrs. William Narries.

Mr. John Wright of Detroit, Mich. was a week end visitor at the home of his father, Mr. Robert Wright.

Messrs. Reuben Young, I. M. McCaulay and J. F. Findlay motored to Kingston over the week end.

Mrs. T. Wratten of Toronto is visiting her sister, Mrs. R. Scott for a few days.

Messrs. T. M. Gresham and Ray Murray are camping out for a couple of weeks.

Born—On Sunday, August 4th, to Mr. and Mrs. Ernest Horton, of Deloro, a daughter.

Mr. and Mrs. Albert Emmorey visited relatives at Rednersville on Sunday.

Mr. and Mrs. Yates and party of Preston visited the former's son, Mr. A. V Yates, over the week end.

Miss Margaret Mcbay is spending a holiday with her aunt, Mrs. Thomas Park of Madoc township.

PETHERICK'S CORNERS

PETHERICK'S CORNERS, Aug 6.—Mr. and Mrs. John Dewy visited friends at Colborne Sunday.

Miss Verna Barnum entertained a few friends on Friday evening last.

Mr. and Mrs. Baker of Bonarlaw have rented the cottage at Crow River for the month of August.

Mr. Thomas Petherick and Mrs. Minnie Petherick, Masters Arthur and Gerald spent Sunday with Mr. and Mrs. William Grills, English Line.

Mr. Harold Petherick of the English Line spent Sunday the guest of Mr. Alfred Simpson.

Miss Elsie Forde is spending a few days with Mr. and Mrs. Millor, Burnbrae.

Mr. and Mrs. John Simpson and Alma spent Sunday with Mr. and Mrs. H. C. Simpson, Burnbrae.

Miss Gladys Simpson spent the week end at the home of Mr. and Mrs. Wm. Grills, English Line.

Mr. J. D. Thomson and Miss Agnes Thomson spent the week end in Toronto.

Mr. and Mrs. Clarence Taylor of Norwood called on friends in the vicinity on Sunday.

Coal Miners Return To Work

HALIFAX, Aug. 6.—(Canadian Press.)—Cape Breton coal miners on strike for five months, yesterday voted, by a large majority, to return to work on the terms proposed by the Nova Scotia Government.

Natural talent always tells. The 16-year-old boy who was lost for several hours in a berry patch, kept his head and his appetite, and gradually surrounded it.

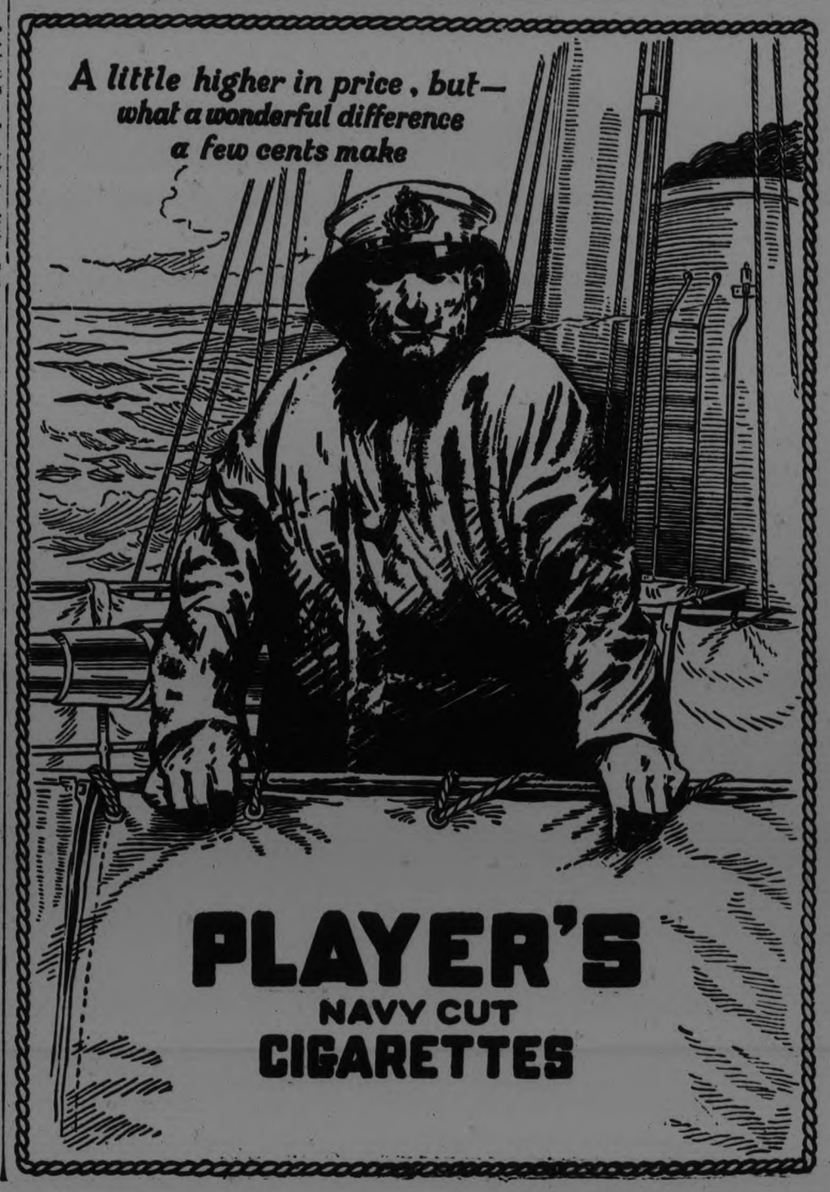

The Evening Examiner

PHONES—Editorial 1601. Business Office, 1600. Private Branch Exchange to all Departments.

The Examiner is a member of the Audit Bureau of Circulation.

The Daily Examiner, published every lawful evening, by The Peterborough Examiner, Limited. Office, 419 George street. $6.00 per year, delivered in city; out-of-town subscribers by mail, $4.80 a year.

The Weekly Examiner, published every Thursday. Subscription price $1.50 a year.

U. S. REPRESENTATIVES

Special U. S. Representatives—W. H. Stockwell, 629 People's Gas Building, Chicago Ill.

New York—Chas. F. Miller, 225 Fifth Avenue.

Advertising Rates on application.

R. H. GLOVER, Managing Director.

THURSDAY, AUGUST 6, 1925.

THE FUTURE OF CANADA.

Living out in the west or on the shores of the Pacific, with one eye on Western Canada and the other on the great hordes of people bordering the Pacific bowl, what man with vision could fail to catch the importance to Canada and the British Empire of the West and of Vancouver? Today, the population from the head of the lakes to Vancouver is two and a half millions; this is 30 per cent. of the population of Canada. Our eastern statesmen and leaders of commerce and industry must now see that the day will come in less than 25 years when the predominant population of Canada will be west of Winnipeg, and when that western territory will be looked upon and prized as the most valuable part of the British Empire. —Vancouver Sun.

THE UNLIGHTED BUGGY.

The other night another accident occurred on the Lambeth highway through an auto running into an unlighted buggy, and four people were flung into the ditch. The menace of the unlighted buggy has been condemned in these columns before, but the buggy users seem utterly indifferent to this elementary step for their own safety. Conditions on the road have changed since only buggy overtook buggy, but the mentality of the farmer in this respect has not. In the case under notice the bright lights of an approaching car blinded the auto driver and he could not see the buggy. Had the latter carried a tail light, the auto driver would have had previous warning of its presence and taken precautions accordingly.

Next year a new law comes into force which empowers county councils to pass legislation requiring all horse-drawn vehicles to carry lights. It is hoped Elgin County Council will lose no time in using that power. —St. Thomas Journal.

FIT TO FIGHT AT 90.

Can you imagine Daniel Boone or Davy Crockett letting two callow young thugs maltreat and rob them.

Do you remember the way the citizens of Northfield, Minn., and the farmers in the vicinity, fought off and broke up the James boys' gang of robbers?

Right with those men in spirit is Zora McGonegal, 90 years old, who defeated and wounded two bandits in his farm house near Jackson. Both thugs were armed, but the old man, using first a tack-puller, then a pocket knife, and lastly a sword cane, routed them, and one was so badly injured he had to go to a hospital. This led to the arrest of the other attacker and two companions who had waited in an automobile for their confederates.

"I'd do it again," said the indomitable old man through lips puffed from blows received, one eye snapping visibly, the other doubtless as fiery under the bandage which covered it.

He made his living on a farm, with only a crippled son to help him. That takes courage and resource. Men developed under such conditions are bad medicine for alley rats and pool-room boys.—Detroit News.

EVERYBODY EDUCATED.

This autumn, when schools, colleges and universities re-open there will be far more students than ever before. Thre is an enormous drive in favor of education though that term is a pretty vague one. To some, it means the acquiring of certain specific information that may be of use in a definite calling. To others it just means attending an institution to pick up whatever the bill of fare may offer, in the hope that, having acquired this, the world will have an opening for the graduate.

But so many young men and women are going to school that there must be some doubt as to whether the world can assimilate them equipped with their new knowledge. It is a certainty that when they have spent time and money on so-called education they will start off with a determination not to be a worker in the ranks of any menial task. To them education suggests an easy berth with big pay. There is bound to be disillusionment there. The white-collar jobs are almost all filled up. We must import a lot of privates from somewhere or our own people must get into the ranks or the army will become a big problem. No one seems to be willing to undertake the plain jobs any more. The rush is to get "educated" and thereafter look for the job at the top. How long can that trend keep going without the business of the country getting ino a lane with a blind end?—Galt Reporter.

BETTER TIMES.

Politicians may paint glowing pictures of the future that is in store for the Dominion, or may cry "blue ruin," according to their varying shades of policy, but for an unbiased, expert opinion as to the nation's prospects, we must, in the last analysis, fall back upon the astute business man.

Such a one is Mr. Leopold Goldman, president of the North American Life Assurance Company. A prophecy from him that Canada is on the threshold of prosperity is worth listening to. He has crossed the continent more than 20 times, and on account of his position in the business and financial world, it has been to his interest to become a student of affairs. Therefore, his opinion is valuable

In short, Mr. Goldman's declaraton that, for the first time in many years, he sees prospects of great success throughout Canada, is the best news that has come to the Border in some time. It should be an inspiration to us all to knuckle down and work a little harder to bring about the era he prophesies, at the same time paying no attention to the "calamity howlers" and taking with several grains of salt the foolishly optimistic utterances of those who tell us that all we have to do is fold our hands and wait for wealth to pour in.—Border Cities Star.

WHOLESALE WASTE.

"Chicago wastes more water than the total amount pumped by many of the larger cities of the United States." This is a sentence taken from an editorial in the Times-Tribune of Bay City, Mich., which gives the Chicago Daily News as its authority. The statement is of peculiar interest to the people of Ontario and of the lake cities of Canada and the United States which are adversely affected by Chicago's "water steal." If there was not good warrant for the charge the Chicago Daily News would be the last newspaper in the continent to make it. The Chicago authorities themselves practically admit it by urging the necessity of inaugurating a meter system for the city. The ordinance providing for this measure has not been passed yet, but it will come up for consideration after the summer vacation.

Perhaps the people of Chicago are no worse than the citizens of most other large urban centres in this respect. On a flat rate basis, there is little incentive to conserve and where water is abundant, and no other interests are injured by its lavish use, there is no great harm in dealing liberally with consumers. But the case with Chicago is different. There the sanitary district commissioners claim that they are under necessity to take more than the law allows from Lake Michigan, for the purpose of sewage disposal. Without this excessive withdrawal, we are told, the public health of the great metropolis would be endangered. On this plea other interests are called upon to suffer great loss and inconvenience and submit to conditions which are admittedly indefensible.

The level of the lakes is being lowered in order that the people of Chicago may be able to waste "more water than the total amount pumped by many of the larger cities of the United States." The first thing the city of Chicago must do is to remedy this position. Perhaps when this huge wastage has been checked it will be found the legal allowance is sufficient for all legitimate means. In any event, there will be a general insistence that an end be put to this extravagant use of lake water which is so badly needed elsewhere.—Hamilton Spectator.

RELATIVE UNEMPLOYMENT.

More people are employed in England today than ever before. Their wages are higher and their working conditions better than at any previous time. Moreover, their consumptive power is greater than before the war. They eat more bread and meat, wear better clothes, and spend more on amusements than they did in 1913. By the test of deposits in savings banks and the sale of war savings certificates, they have a margin of income over expenditure. These are some of the facts adduced by the Chancellor of the Exchequer, Mr. Churchill, in his recent speech at the Mansion House.

They ought fairly to be taken into consideration in estimating the problem of unemployment in England. This Mr. Churchill did not deny to be exceedingly grave. At present about 1,250,000 workers are unemployed. The increase over last year is very largely due to the number of coal miners who have been thrown out of work.

The population of England is increasing at the rate of 250,000 a year. At the same time emigration has been falling off so that the number of people looking for work is relatively greater. Consider also the fact that women have become wage earners on a far greater scale than used to be known. The actual enlargement of the working population, as shown by the rolls of the Health Insurance Office, has been more than 100,000 a year. That increase is in the classified industries. It would mean that in ten years 1,000,000 men and women have been added to those seeking employment. Before the war the average number of the unemployed in England was never less than 400,000. It is not strange, then, that the causes enumerated by the Chancellor of the Exchequer have brought about the disquieting increase.

With every explanation and abatement made, the seriousness of the unemployment evil remains. It is a grievous and dangerous state of affairs when the Government has to contribute to the support of more than 1,000,000 people out of work. The mischief is heightened when one remembers that England is not self-sustaining in the matter of food. She has to import a considerable percentage of her supplies. This means that the very existence of her population depends upon a prosperous export trade. And the pinch lies today in the fact that her industries are depressed partly for lack of foreign markets. How to get them back or enlarge them is the chief task laid upon English statesmanship today. This accounts for the anxious endeavors of the English Government to do everything within its power to bring about assured peace and economic recovery in Europe.—New York Times.

EDITORIAL NOTES AND COMMENT.

Many political picnics are being planned. The most enjoyable are held under the shade of the "plum" trees.—Vancouver Province.

A New York newspaper describes Great Britain as "a pioneer in the funding of war debts," a pioneer being an early settler.—Detroit News.

When a fellow has to make final choice between gold or grub he makes it quickly, gold being too indigestible for comfort.—Guelph Mercury.

Race tracks are losing so much money, it is reported, that one would think they were backing their own horses.—Brockville Recorder.

Veterinarians have discovered a means of taking the bark from dogs. Let's hope they don't try to prevent them wagging their tails.—Border Cities Star.

The hair-net manufacturers took a tough licking from bobbed hair. But the tide has finally turned for them. They are now selling hair-nets for shirt-waists.—New York Evening World.

Perhaps one of the reasons we like babies is that babies do not go around repeating the smart things their fathers and mothers said.—Reading Times.

All is fair in love and war, and another point of resemblance is that if you win at either it doesn't necessarily signify the expense has ceased.—Dallas News.

It is to be hoped that all those who throw rubbish by the wayside continue their vandalism by carrying home great bunches of poison-ivy.—Boston Transcript.

The world's record for assembling a motor car is something like six minutes, and the mark for taking it apart at a crossing about six minutes less.—Detroit News.

CATTLE, GRAIN AND PRODUCE

Peterboro—Toronto—Montreal
Winnipeg

RETAIL.

Fruit.

Bananas, 20-50c dozen; oranges 25-90 dozen; grapefruit, 2 for 25c; lemons, 40-50c dozen; cooking figs, 3 lbs. 25c; layer figs, 40c lb; dates, 9-15c per lb.; cocoanuts, 10-20c each; peaches, 30-35 cents dozen; plums, 20-40c dozen; apricots, 30-40c dozen; watermelons, $1.50 to $1.75 each; canteloupes, 20-25c each; gooseberries, 20c qt.; harvest apples, 35c measure, $1.30 peck; cooking apples, 2 lbs. 25c; eating apples, 3 lbs. 40c; pears, 40-50c dozen; cherries, choice eating, 30c lb.; Montmorencis, 11-qt. basket $1.00-$1.15; Black Sweets, 6-qt. basket, $1.10-$1.20; fancy, 6-qt. basket, $1.30; red raspberries, 18-20c pint, 2 pints 25c; red currants (cherry), 15c box; black currants, 25c box.

Vegetables.

Potatoes (old) 2 pks. 35c, (new) 50-65c peck; new beets, 5c bunch; new carrots, 2 bunches, 15c; green onions, 5c bunch; Bermuda onions 10c lb.; cooking onions 4-8c lb.; cabbages, 15-20c; leaf lettuce, 5c bunch; head lettuce, 10-20c; celery, 20-30c bunch; parsley, 5c; imported tomatoes, 25c lb.; hothouse, 40c lb., field 30c lb.; peppers, 3 for 25c; cauliflower, 20-35c; spinach, 10c lb.; string beans, 15c pound; hothouse cucumbers, 20-25c each; Florida cucumbers, 5 cents to 25 cents each; rhubarb, 5c bunch; radishes, 5c bunch; endive, 25c lb; asparagus, 2 bunches 25c; large, 35c; green peas, 3 quarts 25c.

Nuts.

Mixed, 25c lb; peanuts in shell, 35c lb.; shelled walnuts, 40-60c lb.; broken walnuts, 45c lb.; whole halves, 70c; California budded, 50c lb.; shelled almonds, 50-70c lb; Brazil nuts, 25c lb.; pecans, 85c lb.

Dairy Products.

Butter—Creamery, 38c lb.; dairy, No. 1, 36-37c lb.; No. 2, 30c lb.; lard, 21-24c lb.; shortening, 17-20c lb.

Eggs, 35c dozen.

Cheese, 27-40c lb.

Honey.

5 lb. pail honey—Clover, 79-85c; amber, 49-59c.

Fish.

Salmon trout, 20-25c lb.; sea salmon, 20-25c; red salmon, 25-30c; whitefish, 20-25c lb.; halibut, 35c lb.

Meats.

Beef, 12-30c lb.; veal, 10-28c lb.; lamb, 20-45c lb.; mutton, 12-28c lb.; pork, 20-35c lb.; bacon, 35-65c lb.; sausage, 18-20c; chicken, 22-45c lb.

Flour.

Flour, half barrel, $5; pastry, 24-lb. bag, 90c-$1.15; bread, 24-lb. bag, $1.25.

WHOLESALE

Grain.

Fall wheat, $1.25 bushel; spring wheat, $1.20; oats, 55-60c; rye, $1.00; barley, 65c.

Hay, Brans, Etc.

Hay, baled, $14-$15; loose, $12-$13; straw, baled, $8; bran, $28 ton; shorts $30.

Hogs.

Live hogs, thick, smooth, $13.00 cwt.; select, graded, $14.25; dressed head on, $20.75; head off, $21.75.

CHICAGO GRAIN

CHICAGO, Aug. 5 (Canadian Press).—Wheat today touched a new high price record for the season, May delivery over-topping by 1 5-8 cents the best figures of the day before, but most of the advance disapepared just at the last. There was heavy selling in which a prominent eastern trader took the lead. On the other hand, estimates were current that the new Canadian crop is only 73,000,000 bushels more than in 1924, and that the world has actually less wheat for the 1925-26 season than in the previous crop year. Closing quotations on wheat were irregular at 1-8c net decline to 5-8c advance, September $1.60 to $1.60 1-4, and December $1.60 3-4 to $1.61 with corn and oats both 1-8c off to 1-8c up, and provisions varying from 10c decline to an equal gain.

The wheat market was a big broad affair throughout the day and price fluctuations were of a swift two-sided character, but the offerings whether from profit-takers or from speculative sellers were readily accepted by strong hands. On the whole, the general run of news was regarded as favorable to owners. This was especially the case concerning a statement from a crop authority here, that the total Canadian yield this season would be about 335,000,000 bushels, as against the Canadian government July 1 forecast of 365,000,000 bushels. He also said the world's exportable surplus was only 610,000,000 bushels, whereas the latest European estimate was only 610,000,000 bushels, whereas the latest European estimate of world import needs is nearly as much, 600,000,000 bushels.

Foreigners were represented as being sharply after Canadian wheat for early shipment, and were said to have been persistent buyers of future deliveries here. Enlarged business with domestic millers was also reported. Meanwhile, hot dry weather continued in Canada, and additional crop damage advices came to hand. Primary domestic receipts today were 1,546,000 bushels, compared with 3,941,000 bushels a year ago.

Rapid shrinking of supplies of old corn tended more or less to steady the market for corn and oats. Active buying on the part of previous sellers of lard made the provision market relatively firm.

STERLING RATES

MONTREAL, Aug. 5 (Canadian Press). — Sterling exchange rates were quoted here today as follows:

Sterling demand $4.85 1-4.

Sterling cables $4.85 3-4.

MONTREAL GRAIN AND PRODUCE

MONTREAL, Aug. 5 (Canadian Press.—A stronger feeling developed in the winter wheat flour market and prices were advanced 20 cents per barrel. The spring wheat flour situation remains unchanged, prices were steady and the trade was active.

The demand from outside sources for all kinds of millfeed continued good, but the local enquiry was limited. Prices were unchanged. Prices for standard grades of rolled oats were marked up 20 cents per bag, which had the effect of diminishing sales to a certain extent.

The local egg market was reported quiet, little trade being done, on account, it was stated, of the prevalent hot weather. Prices remained the same as Tuesday's. The receipts were 1,495 as compared with 2,102 on Tuesday and 1,803 on the same day a year ago.

A good local demand for butter was reported, but there was little foreign demand, practically no orders forthcoming from overseas' buyers. Prices remained firm. The receipts were 1,014 as compared with 3,624 Tuesday and 980 on the same day a year ago.

Receipts of cheese today were 5,696 as compared with 13,211 on Tuesday and 16,170 on the same day a year ago. Business continues to be very quiet with a fairly moderate local demand and a little cable business being done. Prices were unchanged from the previous day.

TORONTO LIVESTOCK

TORONO, Aug. 5.—The cattle market was still holding steady today for good finished cattle, but the unfinished stuff is not moving, with 800 stale cattle left over from yesterday. Store cattle trade is quiet. The export trade is holding steady at $7.75 to $8.40; Rogers and Maybee shipped 750 cattle. Heavy steers sold from $7.50 to $8.50, with fair to good butchers at $6.25 to $7.50. A few baby beeves sold up to $11.50 a hundred.

Calves were holding steady at $10.50 to $11.50 for choice.

The hog market is unsettled, with packers bidding a quarter lower. Prospects are $13.75 off car for thick smooths and $15.08 for selects.

Lambs were draggy. Sheep were firm at $6.50 to $7.50 for good light ewes.

THE FIGHTING RANGER

By F. J. McCONNELL and GEORGE W. PYPER.

(Continued from yesterday.)

CHAPTER 10.
Burning Lips.

"I'm needing a new foreman at the ranch, O'Rourke. Will you help us out?"

Terence looked at Mary. The smile on her lips seemed to say, "Please say yes." He turned back to her father, and answered,

"I'll be glad to, sir."

And so it was arranged that Terence should accompany Mary to Latigo to bank the money for the purchase of the 2,000 feeders needed on the ranch, and then go with her to the ranch with the balance of the money to pay off the men.

Mary kissed her father good-by affectionately, and Terence and he again shook hands. Then the lovers started off on their errand, Marshall, having given up his horse to his daughter, mounted double with Miquel, and, Bud following, started back toward Paradise Canyon. Komi vanished into his hills.

* * *

The phone in the Pico Bar rang. Topaz Taggart and Doc Willets were still sitting at their table awaiting the outcome of their scheme.

"Mr. Taggart," the bartender called.

Taggart grabbed the receiver with excitement. A fierce scowl crossed his face as he heard Buck McLeod's voice reporting:

"A bird named O'Rourke mixed in and spoiled the play. He and the gal are heading for Latigo to bank the coin. Then they're going to the ranch."

Taggart roared an oath. Then after a moment's thought he commanded into the telephone,

"Well, get your boys together, Buck, and come up to the ranch—secretly. I'll have more work for you to do."

Taggart returned to his table.

"Marshall's girl got through," he snarled. "She's banking the money in Latigo, and then coming up to the ranch. Some bird named O'Rourke is with her."

Doc Willets whistled meditatively.

"Now this Marshall girl mustn't get wise that we framed to have her lose the money," Taggart went on. "I don't want Marshall to know I'm double-crossing him until it's too late."

Willets nodded, then asked, with a leer.

"Look here, Topaz, what're you so anxious to get hold of Marshall's land for? You ain't no real dyed-in-the-wool cattleman."

Taggart, nervously fingering his topaz watch charm, scowled suspiciously at the other man, studying his face trying to read what was behind the question. Finally he forced a grin, and with assumed good-nature, replied.

"Ain't telling you all my secrets, Doc. But you help me get that Marshall ranch and maybe I'll wise you up a little deal I'm aimin' to put through with that fool Injun. Komi."

Willet's eyes glanced furtively to the topaz charm, and he smiled queerly to himself.

Taggart rose.

"Well, I better run up to the ranch and prepare for my visitors," he siad. Both men grinned.

"I want you to come along with me, Doc," Taggart added, "but not to act on the reception committee. You'll just keep yourself out of the way with the boys, and be ready to help when you're called."

The two men then left the bar, mounted their horses, and galloped off.

* * *

"And this is poor Daddy's ranch."

Mary's voice trembled with sad emotion.

"Think, Terence—fifteen years since I was last here—and then, of course, I was only a little bit of a girl, and I can't remember a thing about it now. Except it all seems vaguely familiar and homelike—as though I belonged here."

They had pulled up their horses in front of the entrance, and were gazing at the corrals, the ranch buildings, and the cowboys trotting hither and thither.

Mary had been impatient to complete her mission. So after arriving in Latigo she and Terence had remained only long enough to deposit $45,000 in the bank, and then had set out at once for the Bar M Ranch.

Mary's expression was melancholy as she sat in her saddle, thinking now of the tragic night her father had fled with her in his arms from the very ranch house she was now gazing at, the place that had been his home—and crossed the Mexican border, never to return. Terence reached for her hand, pressed it, they looked into each other's eyes earnestly, and Mary's smile returned.

The door of the ranch house opened, and a man came out and strode down the path to meet them. As he reached the gate where they were waiting he raised his hat fomrally.

Mary greeted the man shyly, saying, "I'm Mary Marshall—aren't you Mr. Taggart, my father's friend?"

"Well, well, well—John Marshall's girl." Taggart cried with a smile and a gesture of eager welcome. "This is a surprise."

He lifted her from the saddle and placed her on her feet with a show of gallantry that did not arouse any enthusiasm for him in Terence, who also dismounted, and stood waiting.

"Why you're a real, grown-up fine young lady now, aren't you?" Taggart went on. "When I last saw you you were just a toddling wee bit of a kid. This is indeed an unexpected pleasure."

Taggart's welcome of the girl, originally feigned, had become genuine. His eyes sparkled with admiration and real delight as he took in the fullness of her beauty. Not in many years had anyone cast such a spell over him. In spite of his hard heart, and the bitter cynicism with which his crafty, evil, villainous life had filled him, there still remained in him something which responded to the delicate, irresistible blue of Mary's eyes, and the wisps of gold [illegible] mystically from beneath her [illegible].

"Father sent me with the money for the bills, taxes, marketing of the yearlings, and payrolls," said Mary. "We've made a deposit in the bank at Latigo, and brought up enough with us to pay off the men."

"Oh, yes. The business can wait a little while," replied Taggart, continuing to eye Mary with unconcealed admiration while Terrence stood uneasily by. "I haven't yet begun to get over the delightful surprise of seeing you Do come in, Miss Marshall and make yourself comfortable."

"Mr. Taggart, meet my friend, Terence O'Rourke," said Mary, bringing Terence forward to introduce him. If it hadn't been for his help the money would never have reached you."

She beamed dazzlingly upon Terence, who felt a moment of awkward embarrassment as he grasped Taggart's hand.

Taggart stiffened perceptibly as he greeted O'Rourke. His "glad to meet you" was cold and formal. Somewhere back in his head the name O'Rourke beat a familiar sound—his thoughts rolled back the years, and he was suddenly seized by fear—panic showed even in his face for a moment, but he quickly bit it down. Terence's eyes caught a trace of this fleeting emotion of Taggart's, and was puzzled over it.

"Father has appointed Mr. O'Rourke to become the new foreman you need here," Mary announced.

"Ah, so—fine—fine," said Tagga "But do come in now and rest yourselves."

He led the way to the ranch house. As they stepped on the porch Mary paused a moment with her emotions—then quickly stepped across the threshold through the door their host was holding open, into the parlor. Terence and Taggart followed, and all three seated themselves.

Mary quickly brought the conversation back to the business at hand, and Taggart, now anxious to get his plans under way, eagerly came back to it.

"Well, I'll tell you what, Miss Marshall," he said. "You have brought this money just in the nick of time. We owe for 250 head of cattle already on the ranch, and the cowboys are refusing to work until they get their pay."

Mary handed him the bag containing the remainder of the money.

"There's $5,000 in there to take care of the payroll and current bills," she said. "The other things can be taken care of through the bank. I deposited $45,000 there today."

"Ah, good enough," said Taggart, taking the bag. "Well, you folks make yourselves at home, and I'll go right out and fix up the boys' back pay, and tell 'em it's round-up day tomorrow."

He smiled jovially at Mary as he passed out the door.

Now that they were alone, Terence came over and sat aside Mary on the sofa.

"I can't say that I altogether like this Taggart fellow," he said. "He doesn't look quite—straight, to me. I can't help being suspicious of him."

"Oh, but he's been Daddy's friend for years and years," Mary protested.

"Well, I can't help thinking there's something wrong, Mary." He smiled tenderly at her, and added, "Maybe it's simply that I'm jealous because he likes you."

His hand sought hers, and their thoughts shifted to sweeter things. Terence's other arm stole around her shoulder and drew her closer to him.

"I'd love to have a home like this—with you dearest," he said dreamily.

She replied only with a pressure on his hand, but that spoke volumes. She was dreaming too.

"My lips are still burning from last night," Terence murmured into her ear. "I'm going to kiss you again."

She did not demur.

(To be Continued.)

It is hard for a fellow to believe that his girl is as homely as she is painted.

Woman is now taking her place in the sun—in her bathing suit.

Wise and Otherwise.

It is not calling your neighbors names that settles a question.
—D'Israeli.

* * *

The strongest plume of wisdom's wing
Is memory of past folly.
—Coleridge.

* * *

That which is nearest us touches us most. The passions rise higher at domestic than at imperial tragedies.
—Samuel Johnson.

* * *

There is no solace to the bitterness of broken faith. —Harper.

* * *

To love satisfies one-half of our nature; to be loved satisfies the other half. —Hodge.

* * *

Home's not merely four square walls
Though with pictures hung and gilded;
Home is where affection calls,
Filled with shrines the heart hath builded. —Queen.

* * *

Whatever is popular deserves attention. —Thackeray.

* * *

A great deal of talent is lost to the world for the want of a little courage.
—Sidney Smith.

* * *

Man is the glory, jest and riddle of the world. —Pope.

Isn't it strange what a dull spell our bright child always has when we have company?

The married man never thoroughly enjoys his ease—he is always afraid his wife will catch him at it.

BAILIEBORO PERSONALS.

BAILIEBORO, Aug. 6.—Miss Benna Larmer of Oshawa is the guest of her aunt, Miss Blanch Harmer.

Master Lloyd Rutherford of Peterboro is spending his holidays the guest of Mrs. C. F. Dawson.

Miss Bernice Barnard recently underwent a very serious operation in Nicholls Hospital, Peterboro.

Mrs. Robt. Johnston of Peterboro is the guest of her sister, Miss Ella Johnton.

Miss Dorothy Falls returned home on Saturday evening after spending a couple of weeks the guest of Mr. and Mrs. F. Perrin of Oakwood, at their cottage on Washbourn Island, Scugog Lake.

Miss Edith Dawson of Toronto is the guest of her parents, Mr. and Mrs. J. W. Dawson.

The first sacramental service of the new United church was observed on Sunday in the three United churches of the Fraserville circuit.

Mr. Jerry Greer is the guest of his son, Mr. Roy Greer.

Miss Ferne Telford of Bridgenorth has been engaged as teacher at Bensfort public school for the ensuing year.

CLEAN HEAD LOTION

To thoroughly clean nits and vermin from children's heads use Parke's' Skidoo. It is neither oily nor sticky and its use cannot be detected. Beneficial to the hair, acts as a tonic. 25c bottle. Bond's Drug Store, corner George and Hunter Streets.

Sold in leading hotels, clubs and restaurants and by good dealers everywhere.

The coolness of mountain air is in it!

You will find in "Canada Dry" a stimulation and a dryness like that of mountain air! A pleasant exhilaration, persuasive and alluring.

There is no better drink for a hot summer's day than this champagne of ginger ales. It is cooling and invigorating and genuinely good for you. For it is a real ginger ale, made from real Jamaica ginger.

That is the reason for its wonderful flavor. That is the reason it has been famous for so many years in Canada and is now the sensation of New York and the whole United States.

Serve "Canada Dry" some night soon at dinner—alone or with iced tea. The ginger in it will stimulate your appetite.

SPECIAL FAMILY PACKAGE
A new way of packing ginger ale. Ideal for home use. Twelve bottles in a substantial carton. You will be especially glad to have it handy for automobile trips or when friends drop in unexpectedly. This Family Package is sold by all "Canada Dry" dealers.

"CANADA DRY"

Made in Canada by J. J. McLaughlin Limited, Toronto and Edmonton. Est. 1890. In U. S. A., Canada Dry Ginger Ale, Incorporated, New York.

SPOKANE WOMAN WISHES TO WED AN OTTAWA MAN

Few Divorces in Canada's Capital Impressed Widow Who Owns Ranch.

BARS DRUNKARDS.

Writes "Postmistress" at Ottawa to Mediate in Quest For Husband.

OTTAWA, Aug. 6. — (Canadian Press).—Ottawa men have a reputation, especially the husbands. It is spreading far and wide. Latest evidence of this is forthcoming in a letter, addressed to the Postmistress, Ottawa, and which was opened by A. G. Acres, Ottawa's Postmaster. The letter is from a lady in Spokane, Washington, dated July 29, duly signed, and with home address given.

The lady says: "I was reading in the paper of you having such few divorces. It speaks well of your town and country. It must be the men that are good, for I have met so many men and families from Ottawa and they seem to be so nice, any of the men, to their women."

The lady is prepared also to back her judgment in this respect. She is looking for a husband and she would like one from Ottawa. She indicates she has had experience and should be able to judge.

"I would like to have a husband," writes the lady. "One about the age of 45 to 50, with some means to go into the chicken business. I have a small ranch. It would make a fine home and chicken ranch, 80 acres. I would like a good business man with some means. I am a widow, 42 years old. I don't want a drunkard. I like a jolly man, good-natured, full of life, so if you can direct me to a fine man, do so," is the final request of the lady.

The letter is being held by the Postmaster in view of possible developments.

CARS CRASHED.

Boy Had Narrow Escape at Keene—Saved By Mother.

KEENE, Aug. 6.— While attempting to turn the corner at the Methodist church, Keene, on Tuesday evening, a car driven by Mr. Edwin Fife struck a car driven by Ralph Plunkett. The little son of Mr. Plunkett was cut by flying glass of the windshield, requiring medical attention, and only the quick work of Mrs. Plunkett saved the little fellow from more serious injuries. The force of the impact bounced the child of of her knee, and she just managed to catch him in time to prevent his being thrown through the windshield. Mr. Plunkett had some slight cuts from flying glass but the occupants of the other car were not hurt.

The damage to both cars was about the same.

LIQUOR STORE ROBBED.

Truck Load Stolen From B. C. Vendor's Shop.

CHILLIWACK, B.C., Aug. 6.—(Canadian Press).—Early Wednesday morning thieves forced entrance through the front door of the Government liquor store and carried off case goods worth $1,200. The thieves backed up a small truck to the door and loaded the liquor onto it.

So far no clue to the identity of the thieves has been obtained.

BANTING TO EUROPE.

Discoverer of Insulin Will Return in October.

QUEBEC, Aug. 6. — (Canadian Press).—Dr. Frederick G. Banting, accompanied by Professor Fitzgerald, of Toronto, sailed from here yesterday afternoon on board the Empress of Scotland, en route to Europe.

They will visit France first, and from there they will go to Belgium, following this with a visit to Holland from which point they will tour the Scandinavian countries. The tour will close within a visit to England.

They will return to Canada some time in October.

INVESTIGATES TREASURE.

Count Bryon Kuhn de Prorok, noted French explorer, who visited Canada last year, is investigating the discovery of an ancient treasure-laden galley lying across one of the street of a recently found city under the sea, between the island of Jerba and the mainland. (The island of Jerba is off the north coast of Africa.)

STORE ROOM CAT GOES ON SPREE

Started Drinking When it Knocked Over a Bottle.

DIED A WRECK.

George Perinne is sad. Ernest is dead. Mr. Perinne is the caretaker of the Prohibition Department's liquor storeroom in the Federal Building. Ernest was his assistant. It was six months ago that Ernest first went to work for Mr. Perinne. Then he was as lively, as industrious, as sober a tiger cat as you could find in all the country round. But it was a sodden, asthmatic, bleary-eyed Ernest at the last.

"It's the old story: wine, woman and song," said Mr. Perrinne as he arranged simple obsequies for his friend.

"Ernest was all right until he started drinking. Then he went from bad to worse. At first, it was only the best liquor. Then it was just liquor. And finally, he went on the dope.

"Here's how it all began. One day, a confiscated bottle of the choicest old whisky in the cellar was knocked down and broke. The liquor spread over the floor. Ernest had been working hard, rounding up a new family of rats that had just moved in.

His First Drink.

"He was hot and tired and thirsty and he took a little lap of the liquid on the floor. He took another, and another, and finally he licked up the whole mess. The next morning, he had lined up 26 dead rats for our inspection.

"That's the way it always starts. Just a little drop when you're tired, and after awhile youre tired all the time. It was only a few days after that Ernest accidentally brushed against a bottle and knocked it over. It broke, and he went on another jag.

"That seemed to give him an idea. After that, there was a broken bottle on the floor almost every morning. Ernest used to knock them down himself. At first, it was only bonded liquor, pre-war stuff. But later, he grew careless and would knock over anything that came handy.

Going Out At Night.

"Then he started going out at night. He was seen several times romping around with those fly tabbies they have over in the Postoffice part of the cellar. Usually so conscientious, he began to neglect his duties.

"Last week, oJe Dedrick began to notice that little packages of dope over in the narcotic division storeroom had been broken open. Ernest had formed the habit of slipping in there and taking his sniffer every day. That was the end."

Now that Ernest has gone to the Happy Catnip Patch, Mr. Perrine is going to ask the Anti-Saloon League to recommend to him a cat that has taken the pledge.

SUFFERS STROKE.

Mrs. J. H. Allison in Serious Condition—Known in Campbellford.

CAMPBELLFORD, Aug. 6.—Mrs. W. J. Dagleish received word yesterday that her mother, Mrs. J. H. Allison of Napanee had suffered a stroke of paralysis and was in a serious condition. Mrs. Allison is well known in Campbellford, her husband having been in business here.

FLOUR MILL BURNED.

Loss of $75,000 in Manitoba Town.

BOISSEVAIN, Man., Aug. 6—Fire yesterday completely destroyed a four storey brick flour mill operated by the Turtle Mountain Milling Company. The damage is estimated at $75,000.

A large quantity of flour, oatmeal and feed was consumed. The flames made rapid headway and gutted the structure within three hours.

OTTAWA VALLEY HARVEST LARGE

Drying and Ripening Weather This Week Ensures Splendid Crop.

CORN IMPROVES.

OTTAWA, August 6. — Canadian Press. — The weather of the last three days has maintained a fairly uniform temperature throughout the Ottawa Valley district, and with the brilliant skies and rainless nights, has added great benefit to crops and gardens around Ottawa. At no time during the three days has the mercury fallen lower than 54 degrees, recorded during the night of Monday.

At noon yesterday the temperature was 76 degrees.

The crop is heavy and most of it now will be gathered in first class condition. The grain crops are very promising, according to the reports of the officials at the Central Experimental Farm. Some of the early oats have been cut and are already in the stocks. Some of the later grains have been held back by the rains and winds but the harvest will be large this year, grains rapidly ripening here in the bright sunny weather that prevails.

It was stated at the Experimental Farm that the corn crop which had been backward on account of the cool and wet weather, has greatly improved in the last two days, the present mean temperature being just what this crop needed.

BARRISTER DIED AT OFFICE DESK

Anthony L'Estrange Malon Born in Ingersoll 57 Years Ago.

TORONTO, Aug. 6.—(Canadian Press).—Death came very suddenly yesterday afternoon to Anthony L'Estrange Malon, a prominent barrister, who was stricken while sitting at his desk in his office.

He was born in Ingersoll 57 years ago.

CROWDS AT LAKE.

Holiday Floods Rice Lake District With Campers and Tourists.

BAILIEBORO, Aug. 6.—Owing to the fact that Monday was observed at Civic holiday in Toronto, and other smaller points, scores of people motored to Rice Lake to enjoy a few days outing. All day Saturday, despite the heavy rains, the crowds continued to arrive. Both at Bewdley at the head of the lake and other smaller points, the majority of the lake front was taken up with tents. The men operating boat liveries could not supply boats enough to provide the crowds, and those who could not secure boats tried their luck fishing off the docks.

SUCCESSFUL BAZAAR.

Fancy Work Table For $200 —White Elephant Table Gets $72.

COBOURG, Aug. 6.—One of the most successful events of the last few days was the bazaar held by the women's organizations of St. Peter's church on the Parish lawn. Nearly $600 was realized. A fancy work table brought in $200, a "white elephant" table, $72; aprons, $52; $37; domestic, $60; vegetables, $23; while afternoon tea netted $50. There were besides a fish pond, doll table, lemonade, etc. The bazaar was held under the convenorship of Mrs. J. W. Spragge.

You don't need nails or tacks to fasten Congoleum

It's so easy to lay a Congoleum *Gold Seal* Rug. Just unroll it—it lies tight to the floor without tacking or other fastening. It won't curl or kick up at the edges or corners.

CONGOLEUM GOLD SEAL ART-RUGS

LIGHTNING VICTIM IS BROUGHT HOME

Henry Labrash Killed in Vancouver—Buried at Warkworth.

WARKWORTH, August 5. — The remains of the late Henry Labrash, who was killed by lightning in Vancouver, B. C., about ten days ago, were brought to the home of his brother Mr. William Labrash, on August 3rd. The funeral was held on Monday at the Roman Catholic Church, and the remains were interred in Warkworth cemetery.

At a meeting held in St. Andrew's church on Tuesday evening a unanimous call was extended to Mr. Edwin Preston of Grafton.

Rev. and Mrs. Russell MacGillivray and family of Burlington, are guests of her parents, Mr. and Mrs. W. J. Baker.

Miss Helen M. Baker is visiting Mr. and Mrs. G. A. Ireland, Rochester, N.Y.

Mrs. D. Ryal of Rochester, a former resident of this village, is visiting friends in town.

Mr. Harold Wilson of Rochester, N.Y., spent a few days recently with his grandparents, Mr. and Mrs. Geo. Wilson.

Mrs. Henry Would and son of Toronto, are visiting her parents, Mr. and Mrs. James McVety.

Mr. J. A. Armstrong, who spent the week end at his home here, has returned to Halibur.on.

Mr. H. A. Russell has returned to Toronto after spending the week end with Mr. and Mrs. James Sykes, Sr. Mrs. Russell returned also after spending a couple of weeks with her parents.

Mr. Douglas Diamond of Toronto, was a recent guest o. Mr. James Sykes, Jr.

Mrs. W. H. Barringer is visiting relatives in Toledo, Ohio and Dr. R. C. Cooper of Plymouth, Mich.

The Presbyterian Sunday school held their annual picnic at Percy Boom on Wednesday.

Mrs. J. C. Dixon is visiting relatives in Rochetser, N. Y.

Mrs. William Snooker and Miss Bessie Wilson left for Rochester on Wednesday, and returning Thursday.

The bridge leading from the village toward Norham is closed to traffic on account of being repaired. This bridge was closed early in the spring but was only temporarily repaired.

Master Gordon Wilson has returned to his home in Rochester after spending the past month with his grandparents Mr. and Mrs. George Wilson.

Mr. Thomas Dick has returned to Toronto after spending the past week at the parental home.

NEWS OF HAVELOCK

HAVELOCK, Aug. 5.—Miss Edris Hooper is visiting her aunt, Mrs. J. Seeney, at Belleville.

Mr. Bert Weese of Kurriumuir, Alta., visited a number of old friends in town last week.

Mr. and Mrs. Ronald Gallanough of Toronto are the guests of the latter's brother, Mr. J. A. C. Allen.

Mr. C. E. McMullen of Belleville was the week-end guest of Mrs. W. A. McMaster.

Miss O. Webster is the guest of the Misses Helen and Jean Thompson.

Mr. and Mrs. Russell Joyce and baby, Shirley, spent the week-end with the former's parents, Mr. and Mrs. S. S. Joyce.

Mrs. George Shields of Toronto was the Sunday guest of Mrs. O. Parcels.

Mrs. Harry Hubble left on Sunday to visit friends in Toronto and Detroit.

Miss C. McAuley of Toronto returned on Saturday after spending a few days with Mrs. P. McCann.

Miss Evelyn Hooper and Mr. Lorne Hooper are visiting friends in Smith Falls.

Mr. Thomas Higgins of Buffalo, N. Y., was the recent guest of Mr. P. McCann.

Mr. Fred. Hardy, Sr., of Toronto spent Sunday with his cousin, Mr. S. Ellis.

Mr. O. Parcels is visiting friends in Smith Falls.

Mr. and Mrs. E. Fennell and daughter, Barbara, motored to Toronto on Saturday, and were accompanied on the return trip by Miss Helen Fennell and Mr. Denike Fennell, who have enjoyed a few weeks in the city, the guest of their uncle, Mr. A. B. Fennell.

Mr. Jos. Ditcham of Marmora was the Sunday guest of Mr. and Mrs. Frank Post.

Messrs. Charles and John Milligan and Mr. Fred. Hardy, Jr., of Toronto motored from Toronto on Sunday and were the guests of Mr. and Mrs. J. M. Harrison.

Rev. E. O. Seymour of the United Church, who is attending Queen's University, Kingston, for the summer course, returned by motor on Saturday to take charge of the Sunday services.

Mr. Ross Hubble of Toronto was a visitor to town on Sunday.

Mr. Luke Ellis spent the week-end with friends in Campbellford.

Mrs. Frank Parcels and Mrs. Jas. Ellis were visitors to Peterboro on Saturday.

Mr. Fred. Owens of Smith Falls was a recent visitor of Mr. J. H. Parcels.

The Wednesday half holiday will not be observed this week owing to Thursday being declared a civic holiday by Reeve Curtis upon the petition of the business men.

Thursday is C.P.R. day at the old boys' reunion week at Smith Falls and a special train will leave Havelock at 7 a.m.

CLOUDBURST FLOODS COLORADO VILLAGE

Creek Overflows Banks and Sweeps Through the Streets.

KIOWA, Col., Aug. 6 (Canadian Press).—Practically the entire town of Kiowa was inundated last night when the waters of Kiowa Creek, swelled by a cloudburst of unusual proportions, rose to the highest level in the history of the village, and swept through it. Sixty or seventy buildings in the town were damaged, most of them standing in four feet of water.

BIG EXCURSION ON COBOURG HOLIDAY

Members of Choir Are Guests on Lake Trip to Rochester.

COBOURG, Aug. 6.— Monday was Cobourg's Civic holiday, and all business places were closed, the holiday being generally observed. The big car ferry Ontario No. 2 took the largest excursion from Cobourg that has ever gone out of town by boat. It is estimated that all told 1,000 people were on board. It was under the auspices of the church wardens of St. Peter's church, and the members of the church choir were the honored guests. The C.C.I. Orchestra accompanied them and the trip was pronounced a delightful one. The boat left here at 8 a.m. for Rochester and returned about 11.30 p.m.

SPECIAL SERVICE.

Rev. Mr. Hill, of Elgin Place Church, Glasgow, Visits Keene.

KEENE, Aug. 6.—A large crowd attended the service at the United Presbyterian Church on Tuesday evening. The speaker was the Rev. Mr. Hill of Elgin Place Church, Glasgow, Scotland. Mr. Hill is considered one of the best preachers in the world. The Rev. Mr. Robinson of Toronto also assisted, along with the Rev. John Archibald.

Miss Maud Eason of Peterboro was in Keene on Tuesday.

Mr. David Xempt was in Peterboro Tuesday on business.

Miss Norma Rennie entertained a number of chums to a birthday party.

Miss Lilian Moore has returned home from Belleville after spending the past week with friends there.

Mr. and Mrs. Baines and family of Millbrook are visitors at the Victoria House.

INVESTGATES DISPUTE

Sir Josiah Stamp, British economic expert, who is investigating the dispute between the mine owners and the miners.

For Old Paint

Comfort Lye removes it

Dissolve a can of Comfort Lye in a gallon of water. Apply with an old scrubbing brush. Let it soak for an hour or two. Then wash off. Comfort Lye removes the hardest paint more evenly than scraping or blistering. Use Comfort Lye for clearing sinks and drains, killing insects—and many other cleaning uses.

Get a tin from your grocer today. Save the labels for valuable premiums.

Write for free illustrated premium catalogue,

COMFORT SOAP CO., TORONTO

The Original Flaked Lye

ENTERTAIN POLOISTS.

Teams From Buffalo and Toronto Quartered in Cobourg For Jousts.

COBOURG, Aug. 6.—The polo team from Buffalo, Toronto and other cities are now quartered in town, and are competing daily in polo events at Horse Show Park. A number of social events have been arranged for in honor of the visiting players. Last night a dance was held at the residence of Capt. and Mrs. David Dick.

WARKWORTH PERSONALS

WARKWORTH, Ont., Aug. 5.—Mr. and Mrs. Wm. Brown and child, of Niagara Falls, N.Y., are visiting Mr. and Mrs. Harry Beswetherick.

Rev. Leggett, of Goodwood, is a guest of Mr. and Mrs. H. Beswetherick.

Mr. and Mrs. W. A. Losie and family, of Toronto, are visiting relatives in town.

Mr. and Mrs. W. J. Baker have returned after spending three weeks with relatives and friends in Toronto, Burlington, Chatham, Strathroy, Port Huron, Mich., Rochester, N.Y., Walcott, N.Y., and Belleville.

Mr. T. S. Baker, of Campbellford, was in town on Monday.

Mr. and Mrs. C. A. Thompson, of Cobourg, were in town on Monday.

Mr. and Mrs. L. E. Glover, of Campbellford, were guests of Mr. and Mrs. C. H. Curtis on Sunday.

Miss Clara Nelson has returned to her home at Castleton after visiting her aunt, Mrs. J. L. Phillips.

Miss Jean Barclay is spending a couple of weeks in town after spending three weeks in Toronto correcting papers. Miss Barclay has been engaged as principal of Continuation school at Winchester.

Mr. Cecil Cryderman, Mr. Conway and Mr. Harold Black, of Toronto, vsited the former's aunt, Mrs. J. A. Armstrong.

Messrs. A. M. Smale, C. C. Armstrong, H. S. Allen, J. F. Freure, J. B. Thompson, W. E. Hermiston, J. Tapping, C. H. Curtis, J. Leonard, G. Bensley, W. S. Jackson and B. Buchanan attended the bowling tournament at Campbellford on Monday.

Mr. Alex MacGregor, of Campbellford, was in town on Monday.

Robbers who entered a Grand Rapids restaurant one night took two loaves of bread and a safety razor. It is supopsed that they, too, are planning to slice some bread for commercial sandwiches.

RICHARD HONEY WON OATS PRIZE

Percy Township Field Crop Competition Results Are Announced.

SEVENTEEN ENTERED.

WARWORTH, Aug. 6.—C. F. Whittaker of Williamsburg in Dundas County, has completed the judging of the oats entered in the standing field crop competition for Percy Township. Originally there were 17 entries, but three of the farmers withdrew before the judging. The following were the winners:

Richard Honey, 1; Warren Atkinson, 2; Alfred Merrill, 3; Leigh Isaac, 4; George Poole, 5; R. Peterson, 6; William McKenzie, 7.

In addition to the seven prize winners, some other farmers are eligible to enter sheaves of oats for competition at the Ottawa and Toronto Exhibitions.

The points scored by each prize winner are not given. J. Locke Wilson, the Department official who is at the head of this branch, reserves the right to certify the totals as computed by the judges before the figures are made public.

Mr. Whittaker is judging the oats in Seymour Township today. As there are 17 entries the work will occupy him for at least two days.

The corn crops will be judged in a few weeks.

CROP COMPETITION.

Otonabee Society Announces Fall Wheat Prize Winners For Year.

Following are the fall wheat prize winners in Otonabee announced by Chas. Pearce, Wellington, judge:

1. M. O'Keefe, Keene No. 1, Dawson's G. Chaff.
2. E. Foley, Keene No. 1, Dawson's Chaff.
3. Wm. Davidson, Keene No. 1, Dawson's G. Chaff.
4. W. A. Nelson, Keene No 1, Dawsons G. Chaff.
5. J. Robertson, Keene No. 3, Dawsons' G. Chaff.
6. D. Neish, Keene No. 3, O.A.C. 104.
7. Chas Mather, Peterboro 8 Dawson's G. Chaff.

J. A. DRUMMOND, Secretary, Keene.

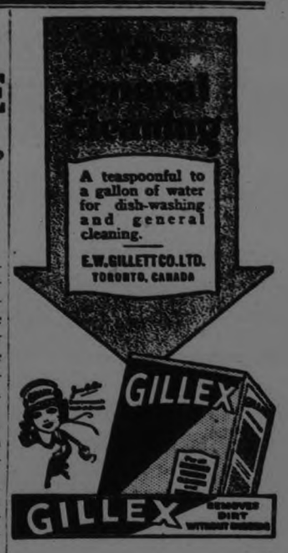

G. 19

FALL FAIRS.

Belleville—Sept. 1-4.
Bobcaygeon—Sept. 10-11.
Brighton—Sept. 18-19.
Brockville—Aug. 17-21.
Campbellford—Oct. 1-2.
Keene—Oct. 6-7.
Kingston—Sept. 15-19.
Lakefield—Sept. 29-30.
Lindsay—Sept. 23-26.
Madoc—Oct. 6-7.
Marmora—Sept. 25-26.
Millbrook—Oct. 1-2.
Norwood—Oct. 13-14.
Oshawa—Sept. 14-16.
Ottawa—Aug. 22-29.
PETERBORO—Sept. 15-19.
Port Hope—Oct. 6-7.
Roseneath—Oct. 15-16.
Stirling—Sept. 15-16.

DUNSFORD PERSONALS

DUNSFORD, Aug. 6.—Mr. Le Roy English of Norwood spent Sunday with friends here.

Miss Thelma McMullen has returned home to Janetville, after spending a week the guest of Miss Evelyn Burgess.

Mr. and Mrs. M. Telfred of Bobcaygeon spent the week end with Mr. and Mrs. Wm. Myers

Mr Alex Kennedy purchased a new touring car.

Mr. Martin Thurston has also purchased a car.

Rinso dissolves completely

makes rich soapy solution

soaks dirt out

2-149

Job Printing

IN ALL ITS BRANCHES

TWO, THREE AND FOUR COLOR WORK

All our work guaranteed both as to quality of Stock and workmanship.

PRICES REASONABLE

Factory Forms
Loose Leaf Ledger Sheets
Ledgers and Binders
Office Stationery and General Printing
Society Stationery
Visiting Cards
Wedding Invitations and Announcements
Wedding Cake Boxes and Cards
Counter Check Books
Letterheads
Envelopes
Invoices
Statements
and everything that can be done in the most Up-To-Date Printing Offices.

Telephone 1600 and our Representative will call

More Big Values For To-Morrow---Friday. Come Early! You Can Save Dollars In

HALL'S CLEAN-UP SALE

29 Inch Fugi Silk

Every new color represented. No flaws. Finest weave and quality procurable. Regular $1.19 yard. On Sale at 9 o'clock tomorrow at, yard **89c**

Wool Dress Materials

Plain colors and black, plaids and fancies. All-wool fabrics for women's and children's garments. Regular values up to $2.50 yard. See these tomorrow, 9 o'clock, yard, **49c**

Its Value Like This That You Have Been Waiting For!

Ginghams ..... Reg. 35c yd.
Ripplette Crepes .. Reg. 35c yd.
Fancy Voiles ..... Reg. 75c yd.
Pretty Cotton Chollis .... 35c yd.
Fancy Cotton Velours Reg. 45c yd.

YOUR CHOICE FRIDAY **19c yd.**

Ready-Made Pillow Slips

Made of strong white cotton, 42 inches wide. Well made and serviceable. They go on Sale sharp at 9 o'clock, each **25c**

Fancy Kimona Crepes

Several dainty color combinations in Japanese and Paisley patterns. Regular 45c per yard. Clean-Up Sale price, yard **29c**

Tapestry Nets Fillet Nets Nottingham Nets and Scotch Madras

All better quality Curtain Materials in choice patterns and weaves. Regular $1.29 yard. Your choice at, yard, **69c**

Chamoisette Gloves

Washable, in white, black and some colors. All sizes in the lot. Regular 85c and $1.25 per pair. Ridiculously low in price at, pair **25c**

Laces, Embroideries and Insertions

Fine qualities for all trimming purposes. Regular values up to 25c yard. On Sale sharp at 9 o'clock, yard **3c**

Walnut Finish Smoker's Stands

Fancy pedestal with walnut finish. Glass ash tray and match holder. Regular $2.00 each. On Sale tomorrow, each **79c**

Beauty Bath Soap

A wonderful value in Bath Soap. Regular 10c cake. 4 for **25c** Clean-Up Sale .....

Yard Wide Chintzes Frilled Curtain Scrims and Curtain Madras

Regular values up to 50c yard. On Sale sharp at 9 o'clock, Rummage Dept., yard **29c**

4 Ply Scotch Fingering WOOL

Colors of grey, black, cardinal, khaki and white. Regular $1.50 per lb. Clean-Up Sale price, lb. ..... **98c lb.**

25 AND 33⅓ OFF EVERY PIECE OF FURNITURE IN STOCK

Exceptional values are to be had. Share in them.

THE HALL STORE

FORMERLY RICHARD HALL & SON, LIMITED

WOMEN'S WOOL UNDERWEAR SELLING AT HALF-PRICE

You can realize big savings buying your Winter Underwear now.

A camp for boys, a few years ago, was mostly games and boating and swimming. Not so now.

Last week end, I had occasion to visit a huge boys' camp in the Laurentian Mountains, and the wonderful change in the things that interest boys is very decided. The main club house was tuned to a note of general interest in the outdoor things.

Hardly had I arrived, when I heard the note of a house wren. Now a house wren is not out of its element there, but we seldom see them so far in the forest. At any rate, the boys were delighted that I had noticed it, and they promptly took me over to the open space for baseball and other games.

There, on a pole, stuck up at the very top, was the skull of a deer, and on the topmost tip of bone sat or perched Mr. Wren, warbling at ease. Presently he decided that he would take a peek inside, to see how things were going. He hopped down on to a lower projection of bone and entered by way of his eye socket.

What a house! And this is the fourth or fifth year of wrens in it.

There were the tents in a wide crescent, paddles, hatchets and blankets neatly arranged at the front or side of each tent, a huge square, enclosed by four logs, for a campfire, from which a thin curl of soothing wood smoke was rising, and the deer skull pole just to one side of the campfire logs. The wrens are naturally present at all the evening campfire talks. If they are anything like the boys know them, they must wonder at times, what sort of queer woodland folks these lads are, to appear very suddenly and people the woods for a few weeks, sit by fires and talk endless Indian jargon, and then paddle away.

When I informed the boys that the House Wren's first cousin, the Winter Wren, was probably only a few yards away in the brush, they were very astonished and are now watching for him.

(Copyright, 1925.)

YOUR HEALTH

By ROYAL S. COPELAND, M.D., Former Commissioner of Health, New York City.

HONEST WORK BRINGS YOU GOOD HEALTH.

As I write I am on a railroad train enroute to Kansas City. It is a beautiful day, much cooler after a hot spell, and all Nature is smiling.

The farmers are busy in the corn fields. That is their job and they do it well. Out of agriculture comes a living for most of the human family, and with it comes the vigorous health which an out-of-door life is likely to give.

If it were not that the hoe makes blisters and calluses, and the weeding of the flower bed breaks the nails and grimes the hands, there would be more workers in the gardens. The backache and kneeache of gardening frightens others. Some are afraid of the thorns of the roses and of the little green worms found on their leaves. Others are fearful of snakes and toads. But the honest-to-goodness truth is that too many are afraid of WORK.

It is a great thing for health to use the muscles, to tear down their fibre by vigorous effort, to make demands upon the forces of body repair.

When you have built one house you say, "I wish I could build another house. I could make it much better." You would. In a sense, Nature works along similar lines. You have good muscles, but every time you tear them down, Nature rebuilds them better and stronger than before.

You can't make your heart muscles strong by pussy-footing through life. Your heart and lungs rejoice in the vigorous demands you make upon them by systematic strenuous effort. They grow firm and forceful under the whip of use.

It is no wonder the kidneys rebel at times. It isn't fair to make them alone responsible for the elimination of the body waste. Why should not the skin be called upon to render powerful aid in this important matter of carrying away the poisons of the body?

When you prespire freely, the sweat which pours from your skin is taking from your body waste substances which are worse than valueless. They are real poisons. You want your blood to be clean. In order to be clean it must be cleared of the waste, enriched with the oxygen you get from deep breathing of pure air, and diluted by the free drinking of pure, fresh water.

Vigorous exercise makes you perspire, it makes you breathe deeply, it makes you thirsty. It causes your heart muscles and other muscles to become better and stronger through their rebuilding. So you see, your kidneys, heart, lungs and blood are all benefitted when you work in the gardens and in the fields. Honest work makes for honest health.

(Copyright, 1925.)

A LINE-O-TYPE.

It was many years ago, in the editorial room of the New York Sun. About 3 a.m. The editor in charge was playing chess with a reporter.

What's Wrong With Peterborough?

Another reporter had fallen asleep in his chair, waiting for something to turn up. Then, suddenly the sleeper sprang to his feet, gave a loud yell, looked around in a bewildered way and began to laugh.

"That's awfully funny," he explained. "I fell asleep and had a dream. I dreamt that I made a bargain with the devil—Old Nick himself—that he was to have my soul and, in return, I was to write the greatest book that ever was written. So I wrote the book and it kept getting better and better, until the very end. I distinctly recall that when I wrote the last line I thought it was the greatest sentence that any human being had ever uttered. It summed up all the wisdom in the world.

"Then I woke up—I was quite excited—and I happened to remember that wonderful line. And this is what it was.

'He had unravelled the fathom and had unfathomed the ravel'."

Well, in a dream, this line probably had a sonorous, convincing sound. The fact that it was meaningless would never occur to a person asleep. Queer things go on in the mind during a dream, and the sweet intonation or the impressive reverberation of a fancied voice easily passes for a fact.

The joke of it all is, however, that the same process goes on among certain strata of the public when they are awake. A honeyed voice, a well selected phrase, or a sentiment that touches the heart is accepted by many as gospel truth.

A member of Parliament said recently "... and I thought, in my soul, that this man would make splendid leader."

Many people were impressed by this utterance. The phrase "in my soul" made them feel that the M.P. really was sincere. What the speaker meant was that he had "unravelled the fathom and had unfathomed the ravel." Because what he said was just as meaningless and just as idiotic.

A man who tells you that he "thinks in his soul" is either a fraud who is trying to harp upon your emotions or an ignoramus who does not realize that all human thinking is done in the mind alone.

"But," say you, "supposing he has no mind!" Ah! Very true. But then you may be sure he also has no soul.

Seriously, however, it is a vats pity to see masses of mankind misled by slogans and phrases and jingles and epigrams just because they sound well and suggest a great hearted love of humanity. There ought to be a cure for it, but, just at present, there isn't.

And the people solace themselves with these things. Like a cat nosing around an empty salmon tin. It smells well, and looks well, but there's not much in it. And sometimes the cat doesn't realize this until it has it's head caught.

Peterborough wasn't built by slogans. Peter Robinson didn't stand on Armour Hill to "watch Peterborough grow." He and his pioneers took spade and hoe and planted things that MADE Peterborough grow.

The soul of man must go down into the dust with the body before it can be elevated to those transcendental planes, and so must the mind of man return to the elemental on which to build the firm structure of a lasting success.

Peterborough's worst enemies are not tyrants and despoilers and vicious exploiters. The city is not held back by men who hold its lands and buildings and money. Indians, storms, snows, blazing suns and devastating floods failed to conquer the first settlers here.

The worst enemies of Peterborough to-day—the brakes on the wheels of progress—the chains on ambitions youth—are those in the city who think "in their soul" that they "have unravelled the fathom and unfathomed the ravel."

* * *

Conscience is more even than William Rainey Bennett claimed in his lecture last night. Not only is it that which keeps you from letting yourself down; it is that which keeps you from letting society down.

FAMOUS "FIRSTS"

By Temple Manning

HOW THE DERBY ORIGINATED

"They're off! They're off!" The entire grandstand, a riot of color, becomes electrified. Staid, dignified men are standing up in their seats, waving their hats and screaming wildly. Women in gay, modish costumes are waving their handkerchiefs or the colors of their horse, or banners, or whatever happens to be at hand. Children barely old enough to understand what the commotion is all about, add to the noise and confusion by jumping up and down and screaming in shrill trebles. Young college men and the inevitable "flappers" run up and down the course, vainly trying to keep up with the horses but find themselves hopelessly outclassed.

"Come on there, you Bramble Bush!"

"They're Off! They're Off!"

"Baby Mine, we're depending on you." "That's the way, Lord Jeffrey!" "King's English is ahead." "No, he's not. Lord Jeff has passed him."

Everybody is calling, screaming, shouting something to his favorite. The grandstand is a perfect bedlam. The field is gray with the dust of the racing horses, streaked with the bright shades of the jockeys' silks, the only way of ascertaining which horse is which.

Then comes that breath-taking moment when the leading favorites are neck and neck. A deep silence falls as the horses kick the dust from under their feet, and thousands hold their breath. Step by step, one horse noses out the other. King's English has passed Lord Jeffrey again. But look! Who is this mare that is suddenly stealing the lead? It is Mayday. She is steadily gaining on the favorite; now she's ahead. "Come on, old Mazie! Hurrah! Hurrah! Mayday's won!"

This scene, with little variation, is enacted day after day, and year after year. Yet always people are thrilled by a horse race. But there is one raised almost to the point of hysteria. This is at the annual Derby held at Epsom Downs, Surrey, England, on the Wednesday after Trinity Sunday of each year.

Racing existed in England from the time of Charles I, according to Clarendon, who, in his "History of the Rebellion" says:

"A meeting of the Royalists (1648) was held on Banstead Downs under the pretence of a horse race, and six hundred horses were collected and sent to Reigate." (Banstead Downs included much of Epsom Downs).

After the Restoration, racing again became a popular sport, but it was not until 1780, during the reign of George III, that it became the national institution it now is. In that year, Lord Derby instituted a race for three-year-old colts, mares or stallions. This race aroused so much interest it became an organized event and rapidly gained the honor of being the greatest racing day in England.

In 1872, Colonel M. Lewis Clark of Kentucky, the founder of the Louisville Jockey Club, visited England. There he studied the system of stakes and the racing rules and methods of the country which made of racing a national pastime. During his visit to England, Colonel Clark became so imbued with the enthusiasm of Derby Day that he decided to fashion an American Derby day in the pattern of the English. In 1875, his plans took material shape in the form of a horse race similar to those then run in England.

For some time after the institution of Derby Day in America only a select few, who had witnessed the English races were sufficiently interested to attend. But little by little the enthusiasm of these few attached itself to sport-lovers all over the country, and within a few years the Kentucky Derby was established as a popular racing event.

GOOD NIGHT STORIES

By Blanche Silver

DICKY MEETS A REAL, TRUE FRIEND.

Dicky picked up a stick and was going to throw it at the great big bird perched on a log by the roadside, when the bird nodded his ugly wrinkled head and laughed.

"Sure, go on and fire the stick, if it makes you feel any better. I'm nothing but an old, red headed Turkey Buzzard," laughed the bird. "Go on and throw the stick."

Dicky dropped the stick as if it had been a red hot iron and looked embarrassed.

"Why in the world did you change your mind?" asked the bird. "I won't hurt you. Don't run away. Stay and talk a while."

"That's just it," said Dicky confused. "I didn't know little boys could under stand Turkey Buzzards."

"Because you never took the time to try and understand them," laughed the bird. "I could have talked to you the other day, when you threw that stone, but I was just a wee bit out of sorts, so I flew away instead. So many little boys would rather throw things at us than stop and talk."

"They are like me, I guess," laughed Dicky. "I never dreamed you could talk."

"Indeed I can talk, see, hear, feel and smell," laughed Mr. Turkey Buzzard. "That's why there is a law forbidding folks to kill us, because of the wonderful sense of smell. True, I know we'd never take a prize in a beauty contest, but I guess our usefulness will make up for it all right. Anyway, learned men think and don't let people shoot us." asked

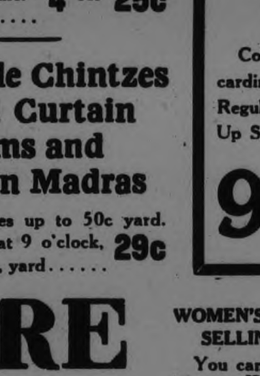

"I Never Dreamed You Talked."

Dicky sitting down on the log beside the bird. "In what way do you mean?"

"Why, in cleaning away all dead things," replied Mr. Turkey Buzzard. "If we didn't do that, your Father's farm would soon go to rack and ruin. What's the matter, haven't you ever seen a Turkey Buzzard before?" he questioned when he saw Dicky looking at him so intently. "All right, take a good look," and he turned all around so Dicky could get a good look at him.

He was about the size of the small turkey on the farm. His feathers looked a faded black. His head and neck were bare and the skin all wrinkled and red. His bill was hooked. His feet were very large and ugly.

"Oh, I'm no beauty," chuckled Mr. Turkey Buzzard, "but I try to make up for my bad looks by being useful. You tell your Daddy I'm one of the best friends he has. He has been good not to shoo my wife and me from his farm, and I'll keep his farm cleaned as nicely as I can in return." And spreading his great heavy wings, Mr. Turkey Buzzard flew away.

Dicky watched him out of sight. Then he ran into the house to ask his Mama about his new friend.

"Turkey Buzzard is right," laughed Dicky's Mama. "He is the street-cleaner of the woodlands and one of the best friends to mankind."

(Copyright, 1925.)

STREET NAMES

PERRY STREET.

Charles Perry came to Peterborough to engage in the lumber business and was not long in making his presence felt in the rising young community. He became a manufacturer as well as a dealer and was a pioneer in developing a trade with the American market. He became the owner of the Nassau Mills which were said to be then the finest in the Province. Proving his worth to the community he was honored by his townsmen who elected him Mayor, 1861 to 1864. He was called up to represent his home town in a wider field, in 1867, when was returned with a majority of 17 over G. Gordon of Toronto, as Conservative member in the first election held after Confederation. He held the seat for 5 years when he was defeated. He was then appointed Collector of Customs at Peterboro, a position he retained until his death in 1878. His remains are in Little Lake Cemetery.

Tomorrow: Chamberlain.

VOICE OF THE PEOPLE.

COUNTRY BEFORE PARTY.

To the Editor of The Examiner:

Sir,—We are all interested in the welfare of our country. Country before party is the motto of most of us anyways. Hon. W. H. Price, M.P.P., of Toronto, made on Monday the chief speech at the "biggest of all" pienics ever held by Mr. Lennox, M.P.P. annually. He said, as reported in the press, "It is necessary for a party that expects to win at this election, to offer something concrete to the people. Talk on old policies and subjects won't do it. They were tried out already." Now I agree with that. If it is to be the same old fight that has been fought out already two or three times, people will not go to the polls. Mr. Price is to be commended for his courage in telling the truth to the politicians and party men. We want something "concrete" to fight about.

A Conservative But Not a Tory.

TOMORROW'S HOROSCOPE

By Genevieve Kemble

FRIDAY, AUGUST 7.

This day's sidereal operations point to unsettled and annoying conditions, with the prospect of removal, change or travel which may not prove of benefit. They may result in disappointments or obstacles, or be of a disruptive or disintegrating nature and of suddenly precipitated events. Those in the employment of others are possibly under a baneful influence and should be careful not to give offense to those over them lest they lost their positions.

Those whose birthday it is should avoid change, removal and important journeys. Those in the employment of others are likewise urged to use veery precaution to safeguard their positions. A child born on this day will be inclined to be restless and unsettled and probably will have a roving life, travelling far.

IT PAYS TO ADVERTISE.

CROSS-WORD PUZZLE

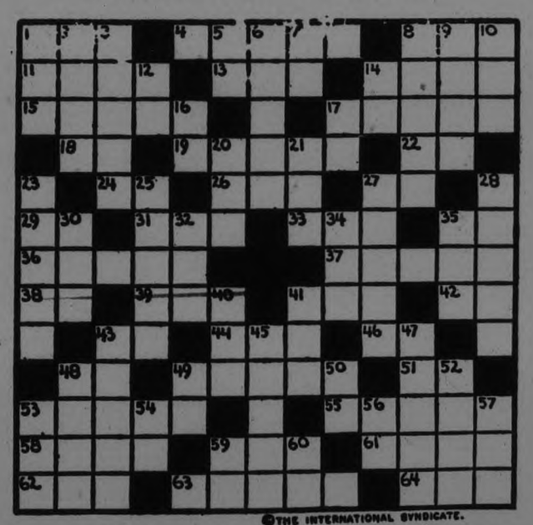

THE INTERNATIONAL SYNDICATE.

HORIZONTAL

1—Mischievous sprite
4—Contrary to truth
8—Expression of disapproval
11—A water-craft
13—Concealed
14—A musty, rank smell
16—Popular breakfast dish
17—Science of correct thinking
18—Prefix. From
19—To cry as a goat
22—Pronoun
24—Tierce (abbr.)
26—A drink
27—Ferrum (chem. sym.)
29—Preposition
31—One of the grains
33—Spanish for river
35—Associate of Arts (abbr.)
36—A dowdily dressed woman
37—Suffix denoting a science
38—East Indies (abbr.)
39—To swab
41—French for "yes"
42—Each (abbr.)
43—Musical note
44—Farther or more distant
46—Preposition

HORIZONTAL (Cont.)

48—Country of Europe (abbr.)
49—A young hog
51—Army corps (abbr.)
53—Tailor's smoothing-iron
56—The spirit of misrule (Gr. Myth.)
58—River of Tuscany, Italy
59—Venomous snake
61—Order of mammals embracing the whales
62—Conducted
63—A slanting joint
64—Condensed moisture

VERTICAL

1—To decline
2—To charge with ammunition
3—A small face
5—Interjection
6—Slander written and published
7—N. cen. State of U. S. (abbr.)
8—Musical composition
9—Principal Egyptian goddess
10—"And so forth" (abbr.)
12—Preposition
14—Folio (abbr.)
16—Latin for "note well" (abbr.)

VERTICAL (Cont.)

17—An army officer (abbr.)
20—Latitude (abbr.)
21—Combining form meaning air
23—Restaurants
25—Punctuation mark
27—Page of a book
28—Island of the Azores group
30—Prefix. Three
32—Prefix. Off
34—I owe you (abbr.)
35—To grow old
40—Expression of contempt
41—Often (poet.)
43—A broad leaf
45—Palm oil
47—Renowned
48—A: the b-w
49—Point of compass (abbr.)
50—A letter
52—Clever
53—Measure of . . . (abbr.)
54—Tl.ua
56—Large body o. water (abbr.)
57—To make with needle and thread
59—American institute (abbr.)
60—One of the churches (abbr.)

The solution will appear in to-morrow's paper.

PETERBOROUGH CHURCHES

ST. PETER'S CATHEDRAL.

One year after the first Irish settlers came here a Roman Catholic priest, the Rev. Father Ahern, settled in the infant community as resident pastor of the Roman Catholic congregation.

Mass was regularly celebrated in a little log house occupying the site now covered by the City Buildings and the Police Court. With the growth of the congregation, a new building was required and a small frame church was erected on a site at the corner of George and Brock Streets. This building shared the inevitable fate of wooden structure in the pioneer days, being burnt in 1826. The site was sold, and the new church built on the present location granted to the Church by the Government of that day, and was dedicated to St. Peter in chains during the pastorate of the Rev. John Butler.

On the decision of the Church authorities in 1882, to make Peterboro the centre of a new diocese comprising the Counties of Peterboro, Victoria, Northumberland and Durham and the districts of Algoma, Muskoka and Parry Sound, it was resolved to enlarge the church into a cathedral. At the north end was built a transverse addition forming transepts east and west, making the whole cruciform in shape. A sacristy was added, a new tower and spire and a new metallic roof was built and the old stone work repointed throughout. The cost was about $40,000.

St. Peter's Cathedral is of white limestone, has fine Gothic windows, filled with stained glass and has a handsome entrance porch with a groined ceiling.

Two remarkable features are the grand organ and the bell in the steeple, which is one of three cast in Spain over 200 years ago, and is said to contain a large quantity of silver in its composition.

The Right Rev. M. J. O'Brien, D.D., who is a native of Peterboro, and was for 10 years a curate at St. Peter's, was elevated to the Bishopric of Peterboro on Wednesday, September 24, 1913.

Next: Murray Street Baptist.

Are you unemployed? If so a small classified ad. in the Examiner might secure you employment.

A	L	A	B	A	M	A		I	N	D	I	A	N	A
R		T	A	R	E		D	A	I	R	Y		U	
I	T		T	E	N	N	E	S	S	E	E		C	G
Z	O	O		A	D		M		T	S		I	O	U
O	G	R	E		S	T	O	N	Y		A	N	T	S
N	A	D	I	R		O	N	E		R	I	V	E	T
A		I	E	E		S		T	E		E	A		
E	N	L	I	G	H	T	E	N	M	E	N	T		
S	A		N	O		R		T	I		T		F	
H	A	N	D	S		L	A	W		T	R	I	A	L
A	R	C	S		E	A	T	E	N		P	O	L	O
D	E	E		S	A			A	V		N	O	R	
I	S		W	I	S	C	O	N	S	I	N		W	I
N		B	I	R		H		A	N	O	N		D	
G	R	E	N	A	D	E		O	L	Y	M	P	I	A

SOLUTION OF SATURDAY'S CROSSWORD PUZZLE

FARM NEWS AND PROBLEMS

BURNBRAE OCTOGENARIAN STILL TAKES AN ACTIVE PART WITH THE THRESHING MACHINE IN DISTRICT

William Fry, 86, Expects to be on the Job for Several Years Yet.

A LONG SERVICE

Has Been in Business 53 Years, Using All Sorts of Threshers.

CAMPBELLFORD, Aug. 6.—Eighty-five years old and still travelling with a threshing outfit! What district, what man in Ontario—or in the entire Dominion for that matter—can equal such a record? It is almost needless to say that the district in Burnbrae and that this octogenarian marvel is one of the pioneers of the corner of the township of Seymour that has turned out so many men who have been able to fight off the advances of Father Time.

53 Years a Thresher.

William Fry has been a thresher for the past 53 years and in all that time has never missed a season or been off duty a single day on account of illness. No one but a Burnbrae Scotchman could have survived such an experience. He has been through every grade of the industry, from the days of the flail, or "poverty stick," to the age of the monstrous steam driven machine that will take grain as fast as it can be forked into the cylinder.

A Case of Evolution.

Mr. Fry's first start as a servant of the farming public was with the old open cylinder machine which threshed the grain but the work of separating it from the straw had to be performed by men with pitchforks. This machine raised dust in clouds and sometimes when a foreign substance got into the cylinder and broke a tooth, the flying fragment of metal buried itself in the timber of the barn if the helpers were fortunate enough to escape a missile as deadly as a bullet from a gatling gun.

After the open cylinder came the canvas machine, driven by 10 horses that walked around in a circle, a man standing in the centre keeping them going by the aid of a long whip and a constant stream of raucous yells. Their task was an art in itself, strange horses of all sizes and temperaments being introduced to the driver every day as the threshing outfit made its rounds among the farmers.

Hand feeding a machine is another of the last agricultural arts, for an art it was. When it was in vogue, Mr. Fry was regarded as one of the best who ever faced a cylinder or who objurgated the driver who failed to keep the speed up to the proper pitch.

The Modern Steam Thresher.

Mr. Fry has adapted himself to every new condition. He knows every wheel and pulley in the modern thresher or engine. His ear has been so attuned to the hum of the machinery that he can detect the first indication that anything is out of order before the inveitable break that comes unless remedies are applied in time.

Ready For The Circuit.

Mr. Fry has everything in readiness to start out on his rounds just as soon as the weather permits the farmers to get in their grain. He takes with two men, his son William, who handles the engine and a hired helper to drive the team and haul the water required.

The dust, which has sent many an old time thresher to an early grave, a victim of tuberculosis, appears never to have injured the physique of Mr. Fry, who laughs at the idea of giving up work for some years to come. This year's crop, he says, is one of the best that he has ever seen in Seymour so that he predicts a busy season for the threshing outfits.

Another Octogenarian.

Burnbrae, however, is that the only place that can boast of a young and active octogenarian, although none may follow so strenuous calling as Mr. Fry. Fred Dinwoodie, of Campbellford, is 84, a fact of which in his happier moments he is inclined to boast. This year, merely in the way of exercise, and not because there was any financial necessity for him exerting himself, he worked through the haying season on the farm of W. M. Stephens, building the stacks, a line in which he is an expert. Once he has completed a job of this kind the stack is impervious to any rainfall that ever descended from the clouds. The proverbial duck's back is porous by comparison.

RAINS HOLD UP HAY HARVESTING

Still Some Hay to be Taken In—Wheat is Nearly All Cut.

CORN IS GOOD

WARSAW, Aug. 6.—Farmers are all busy. There is still hay to be taken in. The rains have made the hay harvest very difficult.

Falls grains are nearly all cut. Some report the whole fields not so good as expected, but, on the whole, the grain is good.

Some of the corn looks exceedingly good. Sow thistle is showing. The season has been no wet there was not much chance to kill it.

Eggs went up a cent last week.

The cheques for Warsaw factory were put in the bank on Tuesday of last week.

MORE BUTTER.

Butter exports to Japan from Canada have slightly increased, according to the statistical report of the first six months of the year ending June 24, issued by the Japanese consulate. The total amount sent to the island kingdom through this port during that period was 165,957 pounds.

HEAVY HAY CROP

Norwood Farmers Were Kept Busy—Thresher Being Prepared.

NORWOOD, Aug. 6.—Having is in full swing, but some have finished already. The crop is an exceptionally heavy one.

Mr. Percy Wilson is getting his thrashing outfit ready for operations, which are expected to begin about next week for the fall grains.

Raspberries are very plentiful around Norwood and are selling at 15 cents a single box or 13 cents in quantities. All small vegetables are on the market, as well as new potatoes which have been selling at 50 cents a peck.

PASTEUR'S WORK AMONG ANIMALS

Vaccinated Sheep Against Anthrax — Vaccines for Chickens and Pigs.

PAID IDEMNITY

The modern scientific method of dealing with disease in animals was developed by Pasteur, the great French investigator, whose wonderful investigations finaly led up to a crucial experiment by which he undertook to prove that he could successfully vaccinate sheep against anthrax, a disease which was devastating the flocks and herds of France and also causing great loss of human life. The test was begun on May 5, 1882, at the Pouilly-le-Fort farm near Melun, and Pasteur's reputation hung on the result. A large crowd of farmers, veterinarians, doctors, and others gathered for the event, says a circular published by the American Association for Medical Progress. Most of them were sceptical to say the least. Fifty sheep were used in this experiment. Pasteur inoculated twenty-five of the sheep with his protective vaccine. On May 17 he gave the same animals a second protective vaccination. The unvaccinated ones "unprotected." Then other twenty-five were not vaccinated. On May 31 he declared the twenty-five vaccinated sheep "protected" and the unvaccinated ones "unprotected." Then he gave all fifty a full strength inoculation of anthrax virus. By June 5, he predicted, all the unprotected sheep would be dead and all the protected sheep would be alive.

Quick Results.

He did not have to wait even that long for his results. When he arrived at the farm on June 2, 22 of the unprotected sheep were already dead and the other three were dying. All the vaccinated animals were in perfect health. The sceptics were convinced, France rang with Pasteur's praises, and his methods were adopted everywhere. The saving of animal life in France due to Pasteur's discoveries more than paid the Prussian War indemnity of 1871, which amounted to five billion francs. Anyone with an imagination must realize that this also meant that millions of animals were saved from the suffering incident to disease.

Among the many blessings for which we are indebted to Pasteur are a vaccine for chicken cholera and another for swine erysipelas. The former was discovered by experiments on hens. The latter discovery required the sacrifice of some scores of pigs, but when we find that in one year (1879), a million dollars worth of pigs had died of this disease in France alone, the sacrifice seems very small.

SHOW VALUE OF IRRIGATED LAND

In Dry Areas Wheat is Ripening Too Rapidly—Large Crops Where Wet.

BEETS GOOD, TOO

LETHBRIDGE.—Surrounding this city is one of the great wheat-producing sections of Western Canada, and just now the situation in the dry land areas is doubtful. The original estimate of the crop, including all grains, was 42,000,000 bushels. That was three weeks ago, when the outlook was ideal, good growth on a large area, plenty of moisture, and the crop ten days earlier than usual. Then a dry spell set in, which has not been extensively broken. Local rains have helped in districts northwest and north of the city, but generally speaking the situation to-day is not rosy. At the same time, it is not altogether pessimistic, for it is held by those who have made a close study of the situation in the field that the district will market more grain than it did last season—24,000,000 bushels.

The crop, as mentioned, was fully ten days earlier than usual, and when the hot, dry weather struck and continued, the grain resisted it surprisingly well, and is still doing so. Then, too, the heads were well formed in the boot, and while it is now ripening too rapidly there are numerous fields that will give a per acre return of from 12 to 16 bushels, which ordinarily would be a failure.

The two favored sections of Southern Alberta this year are the districts from Calgary, south to Nanton, and southeast to Vulvan. On the Aldersyde line the crops as far south as Vulcan are better than they were on July 12 last year. Other sections of the south need rain badly. Corn is doing nicely, and is in the tassle.

In the irrigated areas the picture is altogether different. Crops are magnficent, as the farmers applied the water early and plentifully. Sugar beets are making splendid growth, and an early estimate of the crop is 90,000 tons, cutting to start at the new Raymond factory of Canada Sugar Factories, Ltd., about September 20. The per acre average will probably be 12 tons. The company officials are delighted with the situation the initial year of the sugar enterprise in Southern Alberta. Haying is in progress in areas "under the ditch," both alfalfa and timothy yielding heavily. Potatoes are also looking good.

Canada's Resources

When opposition is raised to the export of raw material from this country, those who are against shipments on the ground that these resources are strictly limited have not a full conception of what these really are. One-half of our arable land has not yet been occupied. Of course we cannot export arable land —it is not suggested—but the fact is mentioned as a national asset and a guarantee of a great future population.

The estimated total of this arable territory is 300,000,000 acres, not fifty per cent of which has as yet been improved. So far as the timber of this country is concerned it is stated that the total forest area comprises 1,200,000 acres, of which, about forty per cent is covered with merchantable timber.

We have reserves which are unsurpassed, except possibly in Russia and Siberia, and with our modern methods of forest conservation, reforesting and the like, Canada is not running any very great risk in parting with some of her raw material in that particular. Besides many land holders, particularly in Northern Ontario, would be very hard put to it if they were prohibited from exporting pulpwood.

As to minerals, not a man living know the mineral wealth of this country. Our coal reserves in the western field alone represent a very considerable fraction of the total coal deposits of the world. It is estimated that sixteen per cent of the world's known reserve of bituminous sub-bituminous and lignite coal is to be found in the four western provinces of Canada.

So far as gold is concerned, we have one mine, which, alone, is at present turning out the second largest gold production in the whole world, and is the centre of a great mining district, which at the beginning of this century was unknown. If we stop to consider mineral exports we need not fear that we are parting with the nation's inheritance.

Our development is pretty sure to be along lines that will help, perhaps to discover untold fields of wealth hitherto undreamed of. But since the present government assumed office there has been a material reduction in the amount of raw material exported, as compared with the total exportation of the country, and the Canadian manufacturer, who, it is alleged, has had a hard time in the last two or three years, has nevertheless, been able to export his products in increasing quantities to other countries where he receives no protection.

MOVING BEES TO NEW LOCATIONS

Making Them Stay in New Home is Most Difficult Part.

BUMP THEM WELL

(Experimental Farms Note.)

Moving bees consists not only in transporting them to the new location, but in making them stay there.

As bees range two to three miles from the hive in search of nectar, they will, if the new location is within this area, likely return to the old home; if, however, it is outside they will remain where placed.

The best time to move bees is in the spring or fall when the weather is cooler and the homing instinct weaker than in the summer.

To move in summer time to a point inside the range of flight, first move the bees to a point outside of it, or down cellar for a week, then to the ultimate location.

If the move is a short one, use a wheelbarrow and bump the bees well, place an object to attract their attention in front of the entrance and change the appearance of the old location as much as possible.

The colony should be prepared for transportation in the evening or early morning to prevent loss of field bees.

The bottom-board and cover should be fastened to the hive body by staples sold for the purpose or by wooden cleats and nails.

To close the entrance and give ventilation, take a piece of wire gauze six inches wide and as long as the entrance is wide, and fold it along its longer centre line. Thrust the "V" edge into the entrance and fasten one leg of the "V" to the bottom-board and the other to the face of the hive by laths and nails.

Should the weather be hot, make a two-inch frame of dimensions similar to the hive body, and cover or roof it with wire gauze. This stapled to the hive in place of a cover gives top ventilation and clustering space.

If transportation is by waggon or automobile, place the hive so that the frames will be parallel to the axles of the vehicle; if by railroad, let them be parallel to the rails.

THEY DIDN'T FIND ANY.

Auntie at the farm (to little city niece): "Couldn't you get any eggs, dear?"

Niece: "No, Auntie. The hens were scratching all around as hard as they could, but they hadn't found a single egg!"

Improve your work and you improve yourself.

LEGUME MEAL IMPORTANT IN FEEDING CHICKS

Alfalfa and Sweet Clover Form Basic Ration for Cattle, Too.

REPLACES SILAGE

Legumes Build Up Land, While Corn Needs Much Manure.

Alfalfa and sweet clover do not link up with chickens in the mind of the average Ontario farmer. That this combination—plus a few dairy cows—can be a very successful one may be proven by a visit to the farm of Ivan W. Folliott, a York county farmer, in the vicinity of Newmarket. The secret of the combination lies in the grinder, which is an important part of the farm equipment, a grinder which, run by a tractor, turns the alfalfa and sweet clover into meal. This legume meal forms an important part of the nation, not only for the cattle but for the flock of five hundred laying hens, which average around 100 dozens of eggs per week during the winter months. The grinder in addition, handles grain, green bones, and even stones for grit.

Last season Mr. Folliott had fifty acres of his hundred-acre farm in alfalfa, and ten acres in sweet clover. In addition to the meal used on the farm, he sold three carloads to wholesale feed houses and five tons locally, and has half a carload on hand. In addition, there was a plentiful supply of loose hay for feeding. "The better part of my alfa fa land," said Mr. Folliott, "gave a return of at least one hundred dollars an acre, and I took in about $2,000 of my last year's crop, without counting what was used on the farm." The alfalfa is from locally-grown seed. This season there will be eight acres of sweet clover, while 29 acres have been reseeded.

Replaces Corn Silage.

This farmer is enthusiastic over sweet clover meal as a substitute for corn silage in the ration of the dairy cow and for winter feeding of steers. He cuts his sweet clover with a binder and stooks it up four sheaves to a stook. "After cutting and stooking it, I forget about it for three weeks," he said, "but as soon as it is really dry, I get it into the barn, for it is getting wet after it is once thoroughly dry that makes the trouble. I leave both the sweet clover and alfalfa in the mow or in the stalks for a few months before I grind it. Sometimes I grind small quantities a little early as a supplementary ration for cows on late pastures." Sheaf-cutting of the sweet clover is also instrumental in saving a great proportion of the leaves.

For the Cows.

For both cows and steers Mr. Folliott feeds a scoopshovel full of either kind of legume meal three times a day, together with the usual ration of roots and grain, the meal replacing the silage. He now feeds the meal dry, but it can be moistened by mixing with the pulped roots and left standing for twenty-four hours. The meal provides home-grown protein feed, together with sufficient roughage, and there is no waste as there is in the hay form. For cows he does not grind the meal too fine, in order to avoid bloating. "Like very bulky oat chop," Mr. Folliott described it. In putting cattle on this ration care should be taken at the start not to feed too heavily, as too sudden a change to the meal may result in scouring. This feeder believes that the cows find the sweet clover meal the more palatable of the two. He also believes that it would be a first-rate feed for swine, and intends to try some on it this winter.

Mr. Folliott ventured the opinion that the day of the silo was done. "Why," he asked, 'should a farmer raise corn when he can raise sweet clover, and build up the land without needing manure, while with corn he must give a liberal application of manure and has all the labor of cultivation throughout the season? Sweet clover is easier to handle, and the meal keeps well and can be stored conveniently."

Has Winter Layers.

Mr. Folliott raises around one thousand chicks and has five hundred laying hens for the winter months. The real season of production is the winter, when the pullets strike their stride with the aid of electric lights, for the farm has hydro power. The hens are bred-to lay Rocks, from stock that came from the Central experimental farm at Ottawa, where Mr. Folliott once spent a year in the poultry department. He has been in the chicken business for the past twelve years. A special trade has been worked up with one of the large retail stores in Toronto, and the eggs run practically all extras. In the spring the flock is culled down to breeding stock only. Mr. Folliott raises his own chicks with a 1,200-egg incubator.

His laying ration for winter use, he claims, has two merits: it is cheap and it gives results. The grain part of the ration consists of equal parts of oats, barley, wheat and buckwheat (run through the grinder) 15 pounds to the 100 of alfalfa or sweet clover meal, 2½ to 3 pounds of oilcake, 15 pounds of beef meal, 2 pounds of charcoal and 1 pound of salt. "This mash," said Mr. Folliott, "shouldn't cost more than two cents a pound in an ordinary season." The skim-milk from the small dairy herd goes to the hens, and the cream goes to the Toronto creamery.

On this interesting farm the owner has three separate specialties which bring an immediate cash return—eggs, cream and the surplus alfalfa meal. The market for the latter he does not consider a permanent one, since he expects to see the grinding of sweet clover and alfalfa soon become general. In addition to these specialties, Mr. Folliott feeds a few steers. Practically all of the feed is home-raised, and the bulk of it leaves the farm in the form of some finished, and, consequently, more profitable product. And not least important, the legumes are building up instead of depleting the soil.

Description of bandit: He had a face as hard as a newlywed wife's biscuits.

GROWTH IS HEAVY

Rains Have Caused Rapid Progress in Stirling District.

STIRLING, Aug. 6.—The recent rains have caused a great growth of all vegetation in this section. The haying is completed with a few exceptions, and harvesting has begun by the cutting of rye and fall wheat, with some pieces of barley, which appear to be a heavy crop.

The berry crop is also good. Raspberries are coming in plentifully and the price has dropped to 10c per box.

The County road men, under Mr. Hiram Dafoe's direction, graded and fixed the road bed from the bridge on Front Street, eastward as far as Thos. Cranston's residence, which was needed badly.

APPLE CROP IS GOOD THIS YEAR

Pests Are Absent, Due to Careful Work of Orchardists.

TOMATOES SLOW

COBOURG, Aug. 6.—It is now generally conceded in this district that the 1925 apple crop will be good, comparing favourably with that of 1923. There is a general absence of scab and insect pests, due, no doubt, to the care evidenced by orchardists in spraying, and otherwise caring for their orchards. Spies, regarded by many as the best of the winter varieties, indicate a heavy yield. Golden Russetts also give a much better promise than they did in 1924, and McIntosh Greenings and Snows all forecast a heavy yield. Weather conditions in this locality have been unusually favourable this season for the apple crop.

Tomatoes Backward.

The tomato crop in this locality is very slow and backward this season. Considerable warm weather is required if tomatoes are to be at all plentiful.

The different canning plants are still busy with the pea crop, and some are employing a night shift.

EXPECT STORM IF PITCHER SWEATS

Moisture Gathers Quickly on Surface of Jug of Cold Water.

If the surface of a pitcher "sweats" when newly filled with cold water on a hot, sticky, summer day, a thunderstorm is quite likely to occur. The sweating process is due to the warm air giving up moisture on contact with the cold surface of the pitcher. The drops do not come from the water itself. The more humid the air, the more profuse is the sweating, and also the more likely are the cumulo-nimbus clouds to occur.

Often on such a day the cumulus clouds can be found rising to great heights, increasing in breadth, or combining with other clouds into dark, ragged, threatening masses, the tops of which may rise from one to four miles above their bases.

In these clouds the moisture in the warm ascending air currents is rapidly condensed into visible form, and rain soon follows. The winds in the clouds increase in violence and break up the rain-drops, causing them to pelt back and forth against each other. This active friction, together with the vigorous uprush of the air, creates great electrical tension, and so lightning, with the consequent thundering, is the natural result.

Sometimes, when the turmoil in the cloud is greatest, the strong currents carry rain-drops into the upper air, where the temperature is much below the freezing point. There hail is formed, and there by repeated fallings, and hurlings upward with additional coverings of rain, the stones may attain to considerable size. True hail is produced only in a thunderstorm. Thunder and lightning also seldom occur except in the cumulo-nimbus cloud. The rainbow, too, is rarely seen except against a retreating storm of this kind.

A fully-developed thunder-storm looming up from the far horizon is an awesome spectacle. Above and in advance of it may be seen a sheet of the thin cirro-stratus cloud. At the very edge of the cumulo-nimbus (piled-up rain-cloud) a gray roll of wind-cloud frequently occurs. Back of it the air ascends into the inky mass, against which plays the lightning, and from which comes the downpour. At the front of the roll, chilled descending gusts replace the torrid heat for the moment with delicious coolness. Sometimes a "deluge of rain" follows upon a terrific peal of thunder. It is the excessive formation of rain in the cloud which causes stronger electrical tension and therefore sharper lightning and louder thunder. As sound travels faster than the rain, we hear that in advance of the downpour which soon follows.

IRELAND MOVES ONWARD

The Irish Free State is progressing rapidly toward financial independence. The latest report shows a budget deficit for the last fiscal year amounting to only $2,500,000, against a deficit of $35,000,000 the preceding year. In the present fiscal year the state's revenues far exceed expenditures and a $10,000,000 surplus reposes in the treasury.

President Cosgrave's encouragement of agriculture and the development of electricity is sound policy. The insistence of the Government that Irish products should be of supreme quality rather than vast quantity is wise. With soil fertile and climate favorable, the farm and dairy produce of Ireland should command top prices in any open market within short shipping distance.

—New York American.

Canada is the second largest manufacturing country in the Empire.

COMPLETE SET FIXTURES MAKES HANDLING EASY

Birds Can be Looked After in Less Time in Fully Equipped House.

BROODY HENS

Marking System Will Help to Eliminate Non-Producers From Flocks.

A complete set of fixtures in a poultry house will tend to lower the time required for handling the flock. Even though some of the ideas that are advanced may seem useless they should be given a fair trial before one forms a definite opinion of their value. This does not mean unnecessary additions but only the more urgently needed.

One innovation in this structure is the use of wire beneath the roosts. Most of the more common diseases in poultry flocks are of the digestive tract and are spread through the droppings. One of the reasons for a lower classification on eggs is caused by dirt on the shells.

The roosts are made of 2" x 2"s with the upper edges slightly bevelled. A strip is nailed to each end and are pulled together by wire that is twisted until taut. Each section is five feet long which permits esy removal whene cleaning. Two short legs support th roost in the front and the rear is held by a wire loop and attached to the wall.

One-inch wire mesh is pulled taut and nailed to the under part of the roosts. The droppings fall through to the boards but the fowls cannot get down into the droppings and eggs that are laid while the flock is roosting are held on the wire. Such an arrangement in any coop is well worth while.

The dropping boards are required at least during the winter to assure sufficient floor space per bird. If one cannot possibly attend to leaning the house at regular times during the summer, the dropping boards may be removed. This is not recommended but can be done and is preferable to a house that is not cleaned all summer.

Four roosts the entire length of the house will accommodate 100 to 125 birds. The roosts are, of course, placed along the rear wall on a level and have a dropping board beneath that is about two and a half feet from the floor.

Nests are banked along the end wall and can be made four tiers high. By putting the hinge on backward the landing platform during the day can be closed at night to prevent the flock from roosting in the nests.

A pail will serve as a water pan and should be elevated above the floor at the same height as the mash feeder. A slat frame can be made that will hold the pail and remain fairly clean.

Proper attention to selection of the equipment and proper arrangement will make a house roomier, reduce labor in caring for a flock, and add greatly to the appearance. The cost is not excessive and the results are decidedly worth while.

If one does not wish to make home equipment there are numerous commercial makes on the market from which a selection can be made.

A special pen can be used to very good advantage in the house. This can be built above the nests and may that are a little out of condition and are removed from the flock as a precaution; broody hens can be broken up in this coop or an extra male may be carried there for a time if he is used at regular intermissions with the other breeders. There are so many opportunities to use a place like this that one should not overlook the necessity of its construction.

Broody Hens.

At this season a number of hens are showing a tendency toward broodiness. One finds so many in a flock that they begin to think that the entire bunch is continually broody. If it were possible to breed every flock up to a 200-egg production, this matter would be eliminated because broodiness is indicative of a lower production.

One mighty easy way to check on this is the adoption of a system of marking each hen each time that she is taken from the coop. A few colored leg bands or hog rings can be hung up in the coop and one placed on the hen's leg for each offense. It will soon be found that a relatively few hens are consistently broody and are giving the rest of the flock a bad reputation. When they have enough bands collected to resemble the bracelets on a Hawaiian dancer, they should be sold for meat since they are not devoting enough attention to egg production.

Back in the good old days we alway-"broke up" the broody hens by allows ing them to stand in a tub of water for about 24 hours. The results were favorable since the hens broke up and would not produce again for a long period. It knocked about everything out of them and only the strong would survive.

One should have a slat bottom coop that is placed in a shady spot and elevated from the ground. Each night the hens should be collected as regularly as the eggs. When placed in this jail the same ration should be given as they had when with the flock. This means mash, grain, and water.

A good hen that is found the first night will be back producing in about a week or ten days. Each additional day that she is allowed to set will prolong the period as the developiug egg yolks will be reabsorbed more rapidly than she can mature them. Added to this is the fact that fertile eggs will be incubated and infertile eggs will be somewhat evaporated.

Regular collection, proper feeding, and good management will make the better producers return to laying. Culling out the persistently broody will improve the flock average and lower the production cost.

KEEPING A SECRET.

Peg—I'm engaged. Don't tell.

Mary—Marvellous. Who shan't I tell first?—Cornell Widow.

THESE DAIRYMEN

Sweet Anabel was much in love, his name
was Thomas Pool,
He'd just received his sheepskin from an
agricultural school.
With blushes she announced to me that
they would soon be wed
And then with such sweet innocence she
looked at me and said:

"Oh, don't you think that all the men
'long lines of dairying bent,
Just make the nicest husbands that
from Heaven could be sent?"
They make mighty good husbands but
they certainly like to go."

"The notice of a sale is like the honey
to the bee
Although they may not want to buy
they must be there to see.
If there's a sale in Timbuctoo they've
simply got to go.
They figure that without them the results
would be a blow."

"Yes, a cattle sale attracts them as the
bee goes to the flower.
And don't try to detain them 'till your
sure it's your death hour.
They've breeder friends in every state
it seems, from coast to coast.
They're always going to visit these just
when you need them most."

"Field secretaries, cow testers, soil tillers
of the best,
Farm editors, farm managers, auctioneers, and the rest,
Advertising men and judges, no matter
where you roam,
You'll find they make good husbands,
but—they don't stay home."
Illinois. Elsa L. Clark.

HIGH PRICES AT AUCTION SALE

Ordinary Cows Brought $50 Each, Due to High Milk Prices.

HAY ABUNDANT

WARKWORTH, Aug. 6.—At a auction sale here the other day, ordinary milk cows sold for an average of $50, the high price being due to the figure that the farmer sare receiving for their cream or cheese. J. S. Battisby, of Campbellford, who conducted the sale drew for the benefit of the assemble farmers a roseate picture of their prospects. Hay, he said, an excellent crop in this district, is certain to command a high price before the winter is over, as, owing to the drouth, it is almost a total failure in Western Ontario. For the same reason pastures are burned up and dairy farmers are almost at their wit's end. The price of milk has been raised two cents a quart in the cities. In Central Ontario, Mr. Battisby said, the outlook for the dairyman was even better with pasture and the promise of winter feed in abundance.

According to the same authority, the fruit belt along the lake from between Belleville and Toronto will, this year, produce a bumper crop of apples, pears and plums.

CROWN RUST IS EASILY BEATEN

By Removing All Buckthorn Hedges on Which Spring Stage Develops.

Not infrequently the oat crop in Canada is injured seriously by crown rust. Data collected by the Dominion department of agriculture indicate that this is one rust pest against which we can readily protect our selves. For, a heavy attack of this rust is almost a sure index that somebody in the locality is tolerating a hedge or clump of European buckthorn. Get rid of thesse buckthorns and you will eliminate crown rust. The spring stage of this rust develops on the European buckthorn and on this shrub only. The rust spreads from the buckthorn to oats, and without the early start which these shrubss give the rust, it practically never assumes serious proportions.

Consequently every farmer should become acquainted with the European buckthorn. It is not native with us, so that it will always be introduced for use in hedges, windbreaks or clumps. Watch in such locations for a shrub or low tree, with rather small oval leaves. The leaves are much lighter in color on the lower surface than on the upper, and the veins are very prominent on the lower leaf surface. The margin of the leaf is marked by small rounded teeth. Finally, the presence on the leaves of a few or many round, yellow to orange-colored rust spots will complete the identification. Send doubtful specimens to your nearest experimental farm for identification.

Owners of buckthorn hedges in towns and villages are inclined to think this matter does not concern them. However, if they will watch their hedges carefully during May and June they will almost certainly find rust on them. If rust traveled from distant oat fields to their hedges, there is nothing to prevent it returning to those oat fields. Therefore, it is the duty of every public-spirited citizen in Canada to replace his buckthorn hedge with a harmless one. Only the shortsighted will hesitate over this contribution to a basic industry

To get bees out of the supers, put bee-escapeon each hive latk in the afternoon. The supers will be clear of bees in from twelve to 24 hours. To places the escape, tip the stock of supers to be removed and slide the escape board underneath. Be sure the springs in the escape are just right—just far enough apart to let the bees pass through. After placing the escape, look closely to see that there are no openings through which robber bees can enter the supers to be removed.

SHIPPING CHEESE FROM MENIE FOR WEMBLEY FAIR

Dairy Instructor Praises Work of Frank Little of Menie.

MANY SPECIALS

Cheese From This Factory Has Often Been Graded as Special.

BURNBRAE, Aug. 6.—Frank Little of Menie, whose profession is cheese-making, has been noted in the past for his prowess as a champion tug-of-war man and also as a home-run hitter on Burnbrae ball team. Just now he is coming to the front in his natural sphere of labour. For three years he has operated the Menie cheese factory and has consistently turned out good cheese, on one occasion getting special grade for almost three months. His greatest triumph, however, was won last week when his cheese graded July 24th went into the special class for the second time this season. Mr. Publow, chief dairy instructor for Eastern Ontario was present at the grading station and considered Frank's cheese to be of sufficiently fine quality to deserve a place in the exhibit at Wembley, England.

As well as being an honour for the maker, this feat places credit upon the patrons of the factory for the quality of milk they are delivering, and also gives the Menie district another boost as one of the premier dairy districts of the province.

In addition to turning out first-class cheese this season, Mr. Little with the co-operation of his wife has succeeded in making the surroundings of the factory more pleasant and home-like than is usually the case. By the judicious use of paint, and careful planning of walks and flower-beds, the factory presents a very pleasing appearance from the road, and will undoubtedly leave an impression on tourists who pass that way.

The Menie plant is a comparatively new one, being built four years ago to accommodate a group of dairymen who were poorly situated as regards cheese factories. A joint stock company was formed of the interested farmers in the district, and they are now being repaid for their labour and money invested, by a well-equipped paying concern which will grow, rather than decrease, in value, as the dairy industry gains confidence in itself.

Crops are Good.

The heavy rains of the past two weeks have promoted very rapid growth in all crops. Second growth pasture is coming on so fast that a good deal of bloat is reported. However, the milk flow is responding by a substantial increase. Oats are filling extremely well, the straw being of just fair length and quite stiff with very little lodging reported. This will promote even, rapid ripening as well as being a saving on twine and temper at harvesting time. Early oats will be ready to cut by August 8, while barley is being cut alrendy. Wheat threshing has started the first crop to be threshed being that of Mr. Harry Bedford on July 30. Twine is higher in price this year, being from 17 to 18c per lb.

Corn, roots and potatoes continue to make strides. Some of the early corn has now reached the six-foot mark and gives promise of a bumper crop. A few fields are noticed where there has been poor germination. These thin stands remind one of the importance of testing the seed for germination. The potato bugs are as thick as ever and the old sprinkling-can has been much in evidence during the past weeks.

Raspberries are a good crop, although some of the wild patches are not as good as usual. They have been selling at 15c per box and 2 for 25c in crates. All garden stuff seems to be very plentiful.

CANADA'S CROPS

There is such a thing as being too optimistic in crop reports for Canada. It is only natural that people should make estimates of what can be expected from the acreage sown, but it is absurd to count upon the greatest possible yield from this without taking into consideration the many adverse conditions which may arise to prevent this. This year early conditions seemed to hold great promises and many optimistic reports appeared in consequence but it will be just as well for the country to notice that the Hon. W. R. Motherwell, the Dominion Minister of Agriculture, was not responsible for any of those. He has just returned from studying affairs—political as well as agricultural—in the west and he discounts the statements as to a tremendous wheat crop. "The bumper yields spoken of and anticipated two or three weeks ago," he said, "have been modified considerably by a shortage of rainfall, and severe heat in certain districts. Notwithstanding this, however, there is every promise of a good, fair, average crop. Moreover, it will be earlier than usual and will be distributed over practically the entire grain growing areas."

We do not refer to this in order to cause any disappointment, but in order that people may not raise their hopes too high as to what may be expected from the harvest this year. A bumper one would be of immense service, of course, to the country, but it is better to recognize now that this cannot be expected, than go on thinking that it will come. A good average fair crop is something very well worth while being thankful for, and we will go so far in being so optimistic as to think that, judging from reports of crops in other countries, Canada's average one this year may be worth more than the average price. In the meantime the people can go on endeavoring to build up the prosperity of the country in every possible way. They can, for instance, wherever they go, abroad, boost the advantages and opportunities which Canada offers for the investment of capital and the development of its wonderful resources.

—St. Catharines Standard.

Let friendship creep gently to height; if it rush to it, it may soon run itself out of breath.—Fuller.

FIRE BILL HAS JUMPED $24,000 IN PETERBORO'

Advance of 15 Per Cent. Last Saturday and More Expected.

NO RELIEF SEEN.

Crude Rubber Now $1 a Pound—Once Was 30 Cents.

Ontario motorists will foot an additional tire bill of no less than approximately $4,480,000 per year, as a result of the rise in price since April. The last jump is costing motorists of the province at the rate of no less than $1,680,000 per year.

On Saturday last, the prices of tires went up 15 per cent. and more increases are cominng. This latest raise will cost each motorist $6, while the total yearly increase in cost to each motorist as a result of rising prices during recent months will be in the neighborhood of $16, thus Peterborough's 1,500 motorists will fork out something like $24,000 increase in tire bills this year as compared with 1924. If prices are increased further, the cost will be more than proportionately larger than these figures, for any increased percentage in price will be based on the present new high selling rates.

There are about 3,000 car owners in Peterborough County, and approximately 280,000 in the province as compared with 271,000 last year.

The owners of the larger cars will, of course, be hit the hardest. The average extra cost for the owners of what are usually referred to as light cars, will probably have to pay an additional $9.40 a year for tires, where as the owners of heavier cars will probably contribute, on the average, $24 to $26 a year more for tires than formerly.

No Relief in Sight.

It will be some time yet before rubber prices recede, according to John Western, vice-president and general manager of the Dunlop Rubber and Tire Co., Limited. He points out that rubber plantations have been allowed to get into poorer condition than formerly, on account of the export restrictions of the Stevenson plan, and that these will have to be rehabilitated before the output meets the demand and creates a surplus. He thinks this may take a year.

Big Fluctuations.

"Tire prices are not yet quite so high as they were during the war," J. W. Watson told The Examiner today, "but they are coming along." Since March 16 there have been altogether two drops and six advances in prices, and two more advances are probable. The early advances did not affect smaller tires, but that immunity is now disappearing and the next increase will probably chiefly affect the smaller sizes of tires.

Mr. Watson illustrated the fluctuations in the rubber market by quoting wholesale prices for an oversize 33 x 4 tire since March. The prices for the same type of tire were:

March 16	$19.00
April 14	$16.60
June 4	$17.45
June 24	$19.20
July 20	$20.25
August 1	$25.60

Crude rubber, he said, touched $1.25 per pound some weeks ago, the highest price ever recorded and is now quoted at $1 per pound. The rise in prices may be appreciated when it is recognized that 30c per pound was long a usual price.

The costs of tires to local motorists, says Mr. Watson, would be still higher were not prices kept at the lowest possible level on account of very keen competition, which will keep figures at the bottom level consistent with the increased prices for raw material.

MAGISTRATE FINDS HIMSELF IN DOCK

As Member of Police Commission, He Views Traffic Signals From Every Point.

It is not often that a magistrate finds himself placed in the dock. When this does occur, it is usually an affair calling for screaming headlines and crowded court houses. But this unusual spectacle was witnessed at yesterday's demonstration of the proposed street signalling system, in the Court House, and strange to say aroused little comment. As Magistrate, as Police Commissioner, and as a motorist Magistrate O. A. Langley is vitally interested in traffic problems. Yesterday he studied the line of approach to the signals from all angles and spent several minutes in viewing the lights from the dock, which has been occupied by so many, to whom His Worship has administered fitting retribution or tendered advice and admonition.

If Troubled With Diarrhoea YOU SHOULD USE

DEFOWLERS EXT. OF WILD STRAWBERRY

IT WILL GIVE YOU PROMPT RELIEF

This valuable preparation has been on the market for the past eighty years, and holds a reputation, second to none, for the relief of all bowel complaints.

Manufactured only by The T. Milburn Co., Limited, Toronto, Ont.

RADIO INTERVIEW WITH EXPLORERS

Questions Asked MacMillan Expedition and Answers Received.

MANY POINTS HEARD.

ARLINGTON HEIGHTS, Ills., Aug. 6 (Canadian Press)—News interviews by personal contact and other ordinary domestic means today gave way to the romance of radio when Associated Press interviewed the MacMillan polar expedition 3,700 miles away in the Arctic wastes.

Lieut. Commander Eugene F. McDonald of S. S. Peary which conveyed the expedition to its base at Etah, Greenland, answered a series of five questions radioed to him by Associated Press from station 9XN of the Zenith Radio Corporation, Chicago.

Beginning with midnight, Eastern Standard time, radio code was resorted to with station 9XN calling "WAP" and McDonald answering "Okeh McDonald."

It was explained to him that Associated Press wished to interview him. The questions and answers as recorded are:

"What point and greatest distance you have heard or transmitted human voice by radio?"

"I have heard code from New Zealand. Have worked code with England, France, Holland, Sweden and Catalina Island, heard voice from Chicago and Schenectady in daylight, transmitted voice and have been reported heard in Seattle, New England and London."

"Have missionaries begun using radio receivers and what do they say about it?"

"We found only one missionary using radio, Rev. Perett, Hopedale, Labrador, who has been to his home in London only three times in 32 years, gets mail seldom and says radio is a great boon. I presented missionaries with set."

"Is the Eskimo guide Itookashu with you?" (Itookashu was guide with Peary and MacMillan on previous expedition).

"Itookashu is now with us."

"Will it be possible to reach your planes by radio" (Referring to three planes carried by the expedition in its attempt to reach North Pole).

"Have difficulty in maintaining two-way communication with planes but expect to eradicate this."

"Do Eskimos fully appreciate radio concerts?"

"He just accepts it as another great work of the white man and to him it is not more wonderful than the phonograph."

The expedition plans, before it returns to arrange its broadcasting outfit with stations in Chicago and other cities to relay its messages throughout the country in order that all may tune in and hear concerts by an orchestra aboard Peary and Bowdein as well as impromptu concerts of Eskimo band.

FRECKLES

Don't Hide Them With a Veil; Remove Them With Othine—Double Strength.

This preparation for the removal of freckles is so successful in removing freckles and giving a clear, beautiful complexion that it is sold by all drug and department stores with a guarantee to refund the money if it fails.

Don't hide your freckles under a veil or waste time on lemon juice or cucumbers; get an ounce of Othine and remove them. Even the first few applications should show a wonderful improvement, some of the lighter freckles vanishing entirely.

Be sure to ask for the double strength Othine; it is this that is sold on money back guarantee.

At all drug or department stores or by mail. Othine, P.O. Box 2616, Montreal, Canada.

TRADE IMPROVES.

Imports and Exports of Australia Are Greater—Favorable Trade Balance.

MELBOURNE, Australia, Aug. 6.—(Canadian Press.)——The imports of the Australian Commonwealth for the last fiscal year amounted to £157,097,000 and the exports totalled £161,106,000. These figures respectively representing increases of £16,479.000 and £41,-619,000 over the previous year's imports and exports.

FAST IN WATER.

George Young, at 16, holder of 15 swimming championships and four Canadian records, who gives credit to his coach, Johnny Walker, for his unusual accomplishments.

DUKE AND DUCHESS AT WEMBLEY

The Duke and Duchess of York are shown paying another visit to the Empire Exhibition at Wembley, the Duke going as president of the Exhibition and the Duchess to open the international conference of women in science, industry and commerce.

MUSIC TRANSCENDS A REALM OF WORDS

Mendelssohn Considers That Expression Is Definite and Far Reaching.

"Programme music" has become so much the mode, music which dismisses that "beauty" of the kind that might be called classic," that it is interesting to read an expression from Mendelssohn—who probably surpassed all others in the balance of the classic and romantic spirits in music—in a letter written by a young poet, to the composer, asking if he had succeeded in embodying the sentiments of certain of his compositions in a set of poems written for this purpose.

"You give the various numbers of the book such titles as 'I Think of Thee,' 'Melancholy,' 'The Praise of God,' 'A Merry Hunt.' I can scarcely say whether I thought of these or other things while composing the music. Another might find 'I Think of Thee' where you find 'Melancholy,' and a real huntsman might consider 'A Merry Hunt' a veritable 'Praise of God.' But this is not because, as you think, music is vague. On the contrary, I believe that musical expression is altogether too definite, that it reaches regions and dwells in them whither words can not follow it and must necessarily go lame when they make the attempt as you would have them do."

LAWN SOCIAL.

Immaculate Conception Church Had Record Crowd at Outdoor Affair.

The Lawn Social and Sale held last evening on the grounds of The Immaculate Conception Church was a great success. A record crowd was in attendance, and the various booths and the Country Store had splendid patronage. The grounds were illuminated by electricity, and the weather was ideal for the event.

An object of great interest was "Freemona Ormsby Echo" the prize Holstein-Freisian heifer, who will go to the lucky person who was able to compute most correctly the number of beans in a large glass jar. Guesses last night ranged all the way from 1,022 to [illegible],000 odd.

On a large truck, placed in a convenient position, the Woodbine Orchestra, composed of Messrs. Leslie McCormick, Jim McCormick, H. Vinette, and Jno. Smith, provided excellent music during the evening hours.

There was a variety of useful and fancy articles at the Country Store, which was in charge of Miss Mary Murphy, with Mr. T. Turcotte doing good work in connection with the evening sale.

Messrs. M. English, Wm. Moher, P. J. Devlin, W. McConkey and W. Armstrong, were looking after the guesses in connection with the Holstein. Jack Morency was in charge of the wooden milk bottles that formed a target for more or less lucky marksmen.

The Sodality booth did a rushing business all evening. This was a long enclosure, decorated with paper streamers and Japanese lanterns, and was supervised by the president, Miss Stella Brady. Coffee, pie and cake were served here at the supper hour, with ice cream and soft drinks also on sale.

The fish pond, a magnet for the younger fry, was in charge of Miss Helen Collins, assisted by the Misses Louise Flynn, Ethel Perdue and Patricia McAuliffe.

KEEP IDENTITY.

Saskatchewan Progressives Are Not in Favor of Party Merger.

REGINA, Sask., Aug. 6.—(Canadian Press.)— That the Federal Progressive Party should retain its identity and not be merged into any other parliamentary group, was the substance of a resolution passed at the closing session of the Saskatchewan Federal Progressives here yesterday.

Member Of Audience Breaks Into Programme

In last night's large appreciative audience at the Chautauqua, there was one auditor at least, who disapproved and showed that disapproval in no uncertain manner. During Miss Kemp's exquisite delivery on the 'cello of Beethoven's "Minuet," the only dog in the audience entered into competition with the artist and, commencing with low murmurs of distress swelled out into a crescendo of howls and yelps that perturbed the 'cellist and proved too great a strain on the gravity of the audience. Miss Kemp continued without a break while the intruder was escorted to the street.

CIVIC HOLIDAY.

Post Office Wickets Open Four Hours—One Delivery.

Civic Holiday—C ....

On Civic Holiday, Monday, Aug. 10th, the Post Office wickets will be open from 8 a.m. to 12 noon, during which period Money Orders, Postage Stamps, will be on sale, and the General Delivery and Registration wickets will be open.

There will be one complete delivery by the letter carriers, being in the morning.

All outgoing mails due for despatch will be closed at the regular hour.

There will be two collections only made from the street letter boxes, commencing at 8 a.m. and 9 p.m.

FIRST AID EXAMS.

Seventeen Peterboro' Ladies Receive Certificates in Y. W.C.A. Course.

The results of the First Aid examinations held at the Y. W. C. A. have just been received along with congratulations from the St. John Ambulance Association on the success of this ladies' class.

The names of those who receive the First Aid certificates are as follows: Miss Helen Spencely, Edna Simmons, Clara Armstrong, Alberta Throop, Ethelwyn Clydesdale, Clara Fontaine, Grace D. Morgan, Ida Parkes, Lily Bacon, Florence Murray, Emma E. Collins, Clara A. Collins, Alberta Brock, Hattie Ward, Mrs. Florence Carr, Mrs. W. H. Bolton, Mrs. L. Budd.

FORESTS BURNED.

Virgin Timber of British Columbia is Being Destroyed.

VANCOUVER, Aug. 6.—(Canadian Press)—The virgin timber tracts of British Columbia are being swept by numerous forest fires and millions of feet of timber have been converted into charred and smoking debris in several points on the mainland and on Vancouver Island in the last three days, according to late reports received at the Forestry Office here.

PLAN LAID FOR GREAT PROGRAM

Civic Holiday in Peterborough Will Be Well Worth Remembering.

ON MONDAY.

Peterborough has been wishing for years for a real peppy, bang-up, stay-at-home holiday—and Civic Holiday appears to be it. Monday first will see all the place of business closed, and all the places of amusement in Exhibition Park open. There will be sports, booths, horse racing, community singing, football, baseball, soft ball, dancing—and a hundred other attractions.

The big sports day is being put on under auspices of the Great War Veterans' Association, assisted by the Rotary and Kiwanis Clubs and other organizations. There are races and contests for old and young. Even the very old may compete for a five dollar gold piece, to be given the oldest person present, and the largest family will benefit to the same extent. The youngest baby will receive a silver cup.

Music will be provided by the Band of the Peterborough Rangers and Sedgewick's Orchestra.

This will be the first real stay-at-home Civic Holiday attraction Peterborough has had in years. It should not be missed, for it's not often Peterborough people get together to enjoy themselves—but when they do.

It's up to everyone to be there, and see what happens.

LAKEFIELD PERSONALS

LAKEFIELD, Aug. 6—Mrs. L. H. Grahame was the hostess of a delightful tea at her home on Reid Street on Tuesday afternoon, the occasion being in honor of Mrs. Donald Fitzgerald, whose marriage took place in Montreal recently. The dining room, where tea and punch were served by several assistants in gay colored frocks, was decorated with sweet peas and marguerites. The guest of honor wore a dainty frock of white crepe with touches of green and green hat.

Among those present were: Mrs. Montgomery, Mrs. Lampman, Miss Kate Simpson, Mrs. Todd, Mrs. Leonard, Mrs. Osborne, Miss Ruth Crawford, Miss Gwendolyn Simpson, Miss Helen Simpson, Mrs. Stuart, Mrs. Fred Brown, Mrs. Ellwood Northey, Mrs. J. C. Strickland, Miss Florence Hewett, Miss Mary Hewett, Miss Blossom McKenzie, Mrs. E. R. Tate, Mrs. Wood, Mrs. Wesley Sherin, Mrs. J. C. Smith, Mrs. Elmsley, Mrs. Langley, Mrs. C. Strickland, Mrs. Cox, Mrs. Dench. Mrs. Wood, Mrs Lampman, Miss Mary Hewett and Miss B. McKenzie assisted the hostess at the tea hour.

To Entertain Kiwanians

On Friday evening, August 7th, the business men of Lakefield are to be hosts to the Kiwanis Club of Peterboro. The entertainment is to take the form of a banquet to be served in the town hall at 6.45. This will be followed by speeches and a social hour spent in dancing.

W.M.S. Meeting

The Women's Missionary Society of the continuing Presbyterian church held a meeting on Friday at the home of Miss Tanner. The president, Mrs. J. M. Simpson, conducted the meeting. As the Presbyterian women are opening a new school home for both girls and boys at New Liskeard, Ont., a call has come to all the Auxiliaries of the church to help with the furnishing of this home. Steps are being taken by the local group of women to provide bed linen and towels for the institution.

Road Improved

The citizens of Lakefield and the surrounding country are pleased to see the road work that is being done on the Peterboro-Lakefield highway this year. The widening of such a well-travelled road has been felt to be a long felt want and when the grading is completed and is surfaced with gravel, it will become one of the main roads of the country. There are many who hope that what is known as Phelan's corner will not escape the superintendent's notice, and that this really dangerous intersection will have the cedars which are such a menace to the view cleaned away.

Mr. and Mrs. O. M. Steer and family of Peterboro motored to the village on Saturday and were guests of Dr. and Mrs. Smith.

Mr. Frank Erskine of the Royal Bank staff in Lindsay was a visitor to the home town over Sunday.

Each afternoon many bathers enjoy a cool dip in the river. On Monday afternoon Mrs. Gordon Northey entertained a number of her friends at a "swimming party." The ladies had tea on Mrs. Northey's porch after the daily swim.

Mr. and Mrs. J. W. Ridpath have returned to the village from a holiday at Clear Lake, where they occupied Mr. Ayette's cottage.

Dr. and Mrs. Ross Jewell of Toronto are guests of Mr. and Mrs. C. S. Tanner.

Mrs. W. M. Graham and Miss Blanche Graham who are on a western tour send back most encouraging reports of their trip There are one hundred and forty in their party, most of whom are teachers. They will cover 6000 miles and expect to return to Lakefield on Wednesday, August 12.

DOLLAR TAKEN AS A STANDARD

Convention Between Finland and Russia Calls For Dollar Exchange.

FIRST INSTANCE.

WASHINGTON, August 6. — United Press.—What is believed to be the first instance of the American dollar being made the standard of exchange between foreign nations has been brought to the attention of Postmaster General New.

A convention recently concluded between Finland and Soviet Russia provided that money orders should be expressed in United States dollars, and settlements made by means of bills of exchange drawn in dollars in New York.

While the American dollar has been accepted as a standard of exchange in various parts of the world before the action of Finland and Soviet Russia is believed to be the first time that the American dollar has been definitely recognized as a standard of exchange between countries.

GUNMEN SHOT IN RUNNING BATTLE

Had Just Held Up Crap Game When Police Pursued Them.

ONE IS DEAD.

NEW YORK, August 6. — Canadian Press. — One gunman was killed and two others fatally wounded, after raiding a Harlem crap game early this morning. The three men fell victims to police vigilance as they attempted to escape.

James McCann was shot dead in front of the place where he and his two companions had lined 14 men up against a wall and collected several thousands in money and jewelry.

The other two, George Mueller and Wiliam Nagle, tried to escape in an automobile, but after a run-ing gun battle, were wounded and captured.

Both are taken to an hospital unconscious, and little hope is held for their recovery.

GOLF NEWS

OSHAWA.

Bob Henderson	0
H. E. Smith	0
George Evans	0
Dr. Bascomb	0
Fred Storie	0
H. P. Bull	0
D. B. Carlyle	0
Ruso Hatch	0
Ross McKinnon	3
F. T. Tuckett	2
Dr. Henry	1
Dr. Cartwright	0
Dr. Adams	1
Harry Lander	1
George Miller	2
C. A. Mason	2
Colonel Miller	0
Ronald MacKinnon	3
Dr. Wilson	0
Jim Fowlds	2
T. E. Roberts (pro)	3
	20

PETERBORO.

Bob Abbott	1
A. H. Stratton	0
J. W. McDermid	3
George Macdonald	3
F. C. Webber	3
F. M. Delafosse	2
Mr. Thornton	2
Jack Green	2
R. Grant	0
Jos. Vearing	1
George Morrow	2
O. A. Degraw	3
Frank Bradburn	2
Doug. Huycke	2
Wm. Ackerman	0
Chris. Graham	1
M. Huycke	3
H. Mason (pro)	0
J. F. Strickland	0
Doug. Lawrie	2
E. C. S. Huycke	0
	32

An aviator at Selfridge Field had to descend on Lake St. Clair when he ran out of gasoline while 3,000 feet in the air. So at last the place is discovered. The place where there is no gasoline filling station.

Read each night the Classified Ad. columns.

Highest Strength—therefore best value. Safety Top Tin — means less waste. Powdered—it gives you more in weight for your money and therefore costs less. Dissolves quickly.

For economy and results use Gem Lye

AT ALL GROCERS

MUSIC IN MONTREAL.

Provisions Made For Extensive Programme of Concerts.

FREE BAND CONCERTS FOR MONTREAL.

Free band concerts, under the provisions of the will of the late Charles S. Campbell, K.C., as carried out last year, will again be in force this season in Montreal. Each band is to be composed of no less than thirty-five musicians. These band concerts are held in various parts of the city during the whole summer and late on until the fall.

PIMPLES WERE VERY PAINFUL

On Forehead, Cheeks and Chin. Cuticura Heals.

"My face began breaking out with pimples, first my forehead, then cheeks and chin, and it was an awful looking sight. The pimples were hard and red and after a time came to a head and scaled over. They were very painful at times and the trouble lasted about three months.

"I tried different remedies without any benefit. I began using Cuticura Soap and Ointment and I was completely healed after using three cakes of Cuticura Soap and one box of Cuticura Ointment." (Signed) Mrs. Algot Lundgren, McCord, Wis., Aug. 12, 1924.

Use Cuticura for all toilet purposes.

Sample Each Free by Mail. Address Canadian Depot: "Potterton, Ltd., Montreal." Price, Soap 25c. Ointment 25 and 50c. Talcum 25c. Cuticura Shaving Stick 25c.

You Can Secure Best Results Thru Examiner Want Ads

NO MATTER what your wants may be—you can get the best RESULTS thru Examiner Want Ad columns. Whether you seek additiona help—want to sell something, —buy something—exchange—you'll get real results from our Want Ad columns.

Our Want Ads are really little ads with big punch—hey're eagerly read by thousands of readers—naturally you're assured of fine results.

PHONE 1600 — Ask for Front Office

DAILY EXAMINER

An exhilarating and invigorating drink

A bubbling glass of Andrews Liver Salt is an exhilarating drink—it seems to wash away that early morning staleness and leaves body and mind alike freshened and invigorated for the day's work. Just a glass of water and a spoonful of Andrews makes this pleasant drink of health.

Andrews LIVER SALT

Scott & Turner, Ltd., Proprietors, Newcastle-upon-Tyne, Eng. The W. G. M. Shepherd Co. Ltd. Montreal Agents General for Canada

3-25

4 oz. tin, 35c; 8 oz. tin, 60c.

WOMEN'S PAGE

SOCIETY

Items for the Society Column must be received before 1 o'clock daily. Telephone numbers 1600 and 1601.

Mr. Fraser Wtason left on Sunday for a two-weeks' vacation at Jack's Lake, Apsley.

• • •

Miss Marion Carroll, nurse-in-training at St. Joseph's Hospital, is spending her holidays at her home in Omemee.

• • •

Mrs. A. E. Campbell and Miss Muriel Campbell, Charlotte Street, were in Cobourg attending the reunion of the "Staples Clan."

• • •

Dan Simons left for New York this morning to join the musical comedy cast, "Bringing Up Father."

• • •

Mrs. P. C. Connolly has returned to her home in Lindsay after spending the past week with Mrs. James McArthur, 556 Romaine Street.

• • •

Miss Geraldine Rogers has left the city to spend her vacation with her cousin, Miss Helen Miller of North Bay.

• • •

Rev. James Rollins and Mrs. Rollins of Renfrew, and grandson, James Barker, were week-end visitors, as guests of Mrs. F. L. Robinson, Charlotte Street.

• • •

Mr. and Mrs. Ken Hughes, of Toronto are spending a few days, guests of Mr. and Mrs. Joseph Welsh, Simcoe street.

• • •

Mr. Arthur Heffer, of Picton, Ont., is visiting Master Leslie Welsh, 213 Simcoe street.

• • •

Mr. and Mrs. Jack Ferriday of Toronto are spending the week end with Mr. and Mrs. Joseph Welsh, 213 Simcoe street.

• • •

Miss Anna Dalziel, of Rutland, B.C., is the guest of Mrs. F. D. Armstrong, Prince street. Miss Dalziel is renewing old acquaintanceships in the city, where she lived about fourteen years. Miss Dalziel's brother-in-law, Rev. C. A. Campbell, was pastor of the Presbyterian church in Lakefield some years ago.

• • •

Mr. C. W. Marling, of North Bay, has been transferred by the London Life Assurance Company as manager of the Industrial branch of their business in the Peterborough district, and will arrive here about August 10th. Mr. Marling is one of the London Life 24 K group that won an outing of a week for self and wife down the St. Lawrence River to the Saguenay.

• • •

Dr. and Mrs. F. A. Weiser and two children, of Detroit, are the guests of the latter's mother, Mrs. G. L. Stevens, McDonnel street.

• • •

Rev. J. Garvey, of Lakefield, Rev. J. McCarthy of Norwood, and Rev. P. Galvin, of Downeyville, attended the social on the Immaculate Conception Church grounds last evening.

• • •

Mr. and Mrs. E. H. Hickey, Simcoe street, motored to Toronto for a few days.

• • •

Miss Margaret McCabe, Burnham street, is visiting friends in Windsor.

Miss Jean White has returned from a three weeks' stay in Toronto, where she took special riding lessons at Eglinton and the Toronto Hunt Club.

Mr. and Mrs. E. Puffer of Toronto spent the week-end visiting at the home of Mr. and Mrs. John Davis, Ennismore.

Miss Winnifred Cox of Toront is the guest of Mrs. J. Welsh, 213 Simcoe Street.

Mr. and Mrs. H. F. Foote are taking a motor trip through Quebec a[illegible] Adirondack Mountains, in company with Dr. and Mrs. Fred Hawkins of Detroit.

Mrs. J. Lynn and sons, David and James of Toronto, are the guests of Mr. and Mrs. V. J. Davies, Armour Road.

Miss Margaret Telford of Toronto, is visiting her mother, Mrs. Telford, Armour Road.

Mr. and Mrs. Willia. Rambo, of the Technical School staff, Hamilton, is visinitg with Mr. and Mrs. Robert Gavine, London street.

Mr. and Mrs George Hughes and family of Carleton Pl., Ont., have been visiting their aunt, Mrs. M. Rosene, 690 Ross Street, over the week [illegible].

Mr. and Mrs. Hugh Little of Lakefield, have been visiting their aunt, Mrs. J. Rosene, 690 Ross street, also Olive an[illegible] Oswald Little, and her sister, Isabella Hughes.

Mr. Fred Cook, of Windsor, Ont., formerly a well known sign painter of Ashburnham, is in town on a visit.

Miss Leta Brownscombe, general secretary of the Young Women's Christian Association, returned the first of the week after having spent two weeks at the Y.W.C.A. conference, Silver Bay, New York. Over 400 secretaries, board members and leaders from the eastern United States attended. Miss Brownscombe and four secretaries from Toronto were the Canadian delegation.

Miss Pearl Mitchell has returned to the city after a pleasant vacation at Fenelon Falls.

Mr. and Mrs. Thomas Taylor and daughter Eleanor, and Mr. and Mrs. J. Fairbrother and daughter, Margaret have left on motor trip through the Southern States and will visit Mr. Taylors parents in Roanoke, Virginia.

Home-Making Helps
By Wanda Barton

The Value of Labels.

Labels as step and time savers are of real economic value. A parcel, or box, barrel or bundle that is distinctly labelled need not be opened to see what it contains for it is obvious and the search is ended at a glance.

Every package that is put away in closets or trunks should be distinctly labelled. Not simply what the article is but whose it is and all that is needed to identify the contents should appear.

The boxes and bags are all in need of labels to be certain of their contents. It is also an excellent idea to mark all the silver bags clearly. This will save opening several to find a certain set of spoons or forks. When all such things are labelled, it is well to take a list of the packages for future reference. This should always be done when the things are sent to safe deposit in order to have a complete record.

There is nothing that gets away from the housekeeper like linens if they are not listed and frequently checked. Packages should be carefully labelled of linens not in use every day. A list hung on the closet door, its duplicate held with other valuable household papers, helps in the immediate location of what should be in the closet.

Clear and distinctive labels on all food containers make it very easy for help, or the housekeeper, to locate her wares.

One careful housekeeper labels her various brushes and brooms so that they will be used in the right places. She also labels her various dusting and other cleaning cloths. They appear on a list of her own and when one gets worn that particular one is replaced by new.

Upstairs pails, dustpans and other household implements are also labelled, and questions are asked at once if they are found out of their own place. This may sound complicated and troublesome to the hit-or-miss housekeeper, but to the woman who really takes her home in the right way and makes a business of housekeeping she will understand and probably profit by some of the suggestions that are offered here.

Household equipment costs money, some of it real money in these days of special tools for all branches of the work, and we should take care of this property as we would any other kind. If labelling and listing helps keep track of it for us, let us label and list. It does not take long to label with the ready-gummed labels and they are quite inexpensive in all sizes.

Jam pots, preserve jars, jelly glasses, crocks and bottles containing the goodies that we have taken pains to do up should be labelled carefully with a record of the contents.

The woman who keeps her shoes neatly in boxes will find it a great help to label each box clearly, then she won't have to open all to find what she needs.

Let's Talk It Over

SOME PLAIN FACTS ON A HOUSEWIFE'S JOB

Robert Service wrote a poem about a telegraph operator stranded in a lone station in the Far North. It begins:

I will not wash my face;
I will not brush my hair;
I "pig" around the place—
There's nobody to care.

That verse makes me think of Ellen Wellborn. Ellen's a married woman. Twelve years ago Ellen was a vivacious blonde. Then she fell in love and married Ned Wellborn. Today Ellen is thirty-three years old and looks a faded forty-seven! "My life is as dull as dishwater! The same old thing—day after day. No one on earth could keep young and pretty and full of life doing housework. It's different with you business women. You've nothing to do but sit at a desk all day. It's easy enough for you to keep your looks and disposition. You ought to try housekeeping for a while. You wouldn't care after six months whether you ever saw a marcel again or not."

That's a very important speech. It's important because it voices the inmost thoughts of practically every married woma who didn't have a "job" before she married, and it touches on that deep and dangerous misunder[illegible] has risen between "married" or "domestic" women. I'm going to answer Ellen today, and also the other thousands of women who "pig" around the house and then wonder why "hubby," after a dozen years of domestic life, elopes "with some fool little steno without a thought in her head."

So you think it's different with "business women," do you, Ellen? You think such women just naturally keep their looks and disposition. You are quite sure that if you were a "business" woman you would keep your looks and disposition. Well, let me give you a little inside dope from the "Scarlet Chapters in the Life of One Business Woman,' namely—ME.

I have a job. It's a good job. I'm really my own boss. I can go where I like—do what I please—follow my heart's dictates. Sounds wonderful, doesn't it? All right; here's how it works out.

I like waffles for breakfast—and sausage and fried apples, also coffee with thick cream—or perhaps ham steaks with hot muffins, or pork chops with cream gravy. I also like cream puffs. Lobster a la Newburg, peach melba, fried chicken and other trifles like that. But what do I eat? I eat bran bread, stewed prunes and black coffee for breakfast, I eat lettuce and tomatoes and more bran bread for lunch, and rare beef, spinach and fresh fruit for dinner. Get that? All right, go on. I like to lie in bed until 8—maybe 9—and I won't feel peeved if I can stay there until 11. I like deep, warm baths. I like to doll up and go out gadding in the middle of the afternoon. And the rest of the time I like to lie around looking like a German mark. All these things I like to do. But—

I rise at six and take a cold shower. I write regularly every day, rain or shine, mad or glad. I do my work whether I'm feeling like a June morning or a December murder. I do not do these things because I want to attain beauty or fame. I do them because I want to be Fit. I Want To Make Good. Unless I fight continually for that fitness, I won't make good, Ellen. And if that day does come for me, no bored but kindly husband is going to keep on supporting me because of my "years of devoted service." I Will Just Naturally Get The Can, and I Will Deserve It.

That's the intimate plan of this "business woman's" life and it is also the plan of every successful business woman that you may know. You ought to know that plan. It might cast a great light upon your problem.

I don't doubt that you keep your housework up, Pal. But if you are going to succeed in anything, business or housework, you must do more than keep up the work. You Must Keep The Fire In Yourself Up. You must keep yourself, bodily and mentally, in fighting trim.

How hard are you trying to keep fit, Ellen? How much rich food, comfort and petting do you deny yourself that your body may keep eager and willing? Do you ride hard on your hours or do you waste twenty minutes here talking to Ellen over the back fence, or a half hour there phoning Mabel?

Is It Housework That's Getting You, Ellen, Or Is It Your Own Laziness, Lack of System, Lack of Self Restraint? And how about that husband of yours? He's boss at the office; he sees a girl fired or hired for inefficiency every day of the week. Suppose he takes it into his head to fire you some day for the same reason?

Whose Fault Will It Be?

(Copyright, 1925)

FIRST WHITE GIRL

Mrs. A. D. Knight, who was the first white girl to be born at what is now Collingwood, and who is to unveil the memorial to the British schooner Nancy at Fort Nottawasaga on August 8.

PROBLEMS OF DECORATION
By Annette Bradshaw

ATTRACTIVE ACCESSORIES FOR GARDEN AND TERRACE

Where one boasts a real garden in which to potter around through the hot Summer days, the natural thought is to make it a place not only for flowers and a kitchen garden, but a real addition to the house. Even a few square feet of back yard can be transformed into a haven for the warm evenings.

Some of the accessories—if one may call them such—which go far toward determining the layout of a garden are pictured above. All of these can be had in concrete, which is within the reach of the most modest budget.

Can you imagine a small back yard with the fountain pictured above as the centerpiece? A plumber can connect this at a moderate price and the tinkling of dhe water on a hot evening more than repays any expense. With a mass of flowers, petunias, sweet alyssum, phlox, or the star-like rock flowers, with their winsome blue blossoms nestling around the base, and a border of bricks, standing on end, or even ordinary stones, this makes a center around which one may build an adorable garden.

Either of the bird baths shown are also good centerpieces, and the joy you will have in watching your feathered neighbors enjoy them will be equalled only by their pleasure.

The pottery jar—which can also be had in concrete—can be tucked away in an odd corner, filled with sand, which has been topped with rich earth and planted in ivy, as can also the urn and pedestal. This is particularly good where one has a terrace, or a terraced porch.

A FASHION MODEL'S DIARY
By Grace Thorncliffe

SHE DESCRIBES A GOOD-LOOKING DANCE FROCK

The other night I was invited to a party on the roof of one of th big hotels, and I fared forth in great spirits.

It was a warm evening, so I wore my coolest Summer evening frock. As the taxi sped toward the smart hotel I thought:

"It will be fun to see what the part of New York that is still in town is wearing in the evenings."

My escort and I alighted at the hotel and were soon speeding skyward in a very fast, very cool elevator.

We stepped out on the cool roof, which gave a good view of the lights of the city below, and found the rest of our party at a long table.

We were seated at one end, where I had a good view of the people at the table, and also of the dance floor.

I had already noticed the lovely soft blue chiffon one of the girls in my party was wearing. I could only see that it had a small V neckline in front, and when she rose to dance I had a pleasant surprise.

"What a lovely frock Mabel is wearing," I remarked to a friend.

The frock was perfectly straight in front. The back was shirred and finished with a flounce and a bow of the material.

The friend I had addressed eyed Mabel carefully and remarked:

"It is a good dress, there's no doubt about it. Mabel told me she brought it from Paris."

"I thought I detected a very advanced note in that fulness at the back. You know it's the new idea for Fall, after such a long run of fulness at the front," I informed my neighbor.

She listened attentively, and then remarked:

"I am so jealous of you girls who work with clothes and know what the new fashions will be months before they come out. Imagine knowing what will be smart for Fall at this early date!"

"My dear, it's our business to know," I reminded her, as I rose to dance.

So[illegible]e Chiffon Makes This Evening Model, Which Concentrates Its Trimming at the Back.

ALEXANDER THE GREAT AND MUSIC

The opinion of royal people about the value of music varies as much as does that of others, and while some monarchs have been fine musicians, others have known little about the art and have despis[illegible] it accordingly. King Philip of Macedonia was one of those who thought little of it and when his son, Alexander, acquired a great knowledge of it and began to promote competitions among the pipers and harpists of the time, the king asked him whether he were not ashamed to know so much about such effe[illegible] subject. The reply of Alexander is not [illegible]orded but he continued his interest in music and it evidently did him no harm in the matters which were regarded as of importance to a king in those times for later he became th greatest general in history, and is now remembered more as Alexander the Great, the leader of armies which conquered the world, than as Alexander the musician, who encouraged people to play and sing.

Examiner Classified Ads. will sell, rent or find anything for you at small cost.

HEDDA HOYT TALKS ABOUT THINGS THAT INTEREST THE BUSY WOMAN OF 1925

Skirts and Knees

NEW YORK, Aug. 6 (United Press)—

Upwards, oh! upwards,
Skirts soar like a kite,
Making dames girls again
Both day and night!

At last comes a style that all women agree upon and that is—short skirts. From Boston to New Orleans the short-skirted wave finds women aligned against the long hem-line.

In New York, famous for sky-lines and hem-lines, it is not unusual to see a woman of fifty Summers and as many Winters, strutting her kneecaps up Fifth Avenue. Some of them, whom avoirdupois has given ample knee dimples, wear fancy little garters below the knee so that when the wind blows, one's attention is focussed upon the garters rather than on the over-fat knee.

Odd, indeed, are the short, pudgy women whose frocks look scarcely long enough for a ten-year-old child. From a rear view one sees childish legs, half-sized frock and bobbed hair crushed into a peanut sized bonnet. From the front one sees evidences of a varicose vein and a double chin. But—girls will be girls this year and they probably will be for some time to come, since there is no evidence of skirts getting back at half-mast.

Men have grown too blase to take notice of feminine nether portions. It is the women who gasp at their sister's leg displays. A skirt an inch below the knee causes no comment, but one above the knee stirs emotions in the breasts of the Sisterhood akin to murder.

Short skirts have solved the question of "who women dress for." A sneer from another woman is deemed a compliment worth risking the kneecap for, since none but the shapely leg deserves a sneer in these days.

ADVICE TO GIRLS
By Annie Laurie

DEAR ANNIE LAURIE:
Should a girl kiss a young man when she has gone about with him for about a year, but is not engaged?
WAITING.

WAITING: All demonstrations of affection between people who are not engaged to be married, are improper, my dear. No young man will ask you to violate conventions that you hold sacred—if he really respects you. And if you choose your friends with care you will not be confronted with these embarrassing problems.

DEAR ANNIE LAURIE:
Is it proper for a woman to take hold of her husband's arm when walking down the street?
GREY EYES.

GREY EYES: Nowadays it is considered provincial for a woman to take hold of a gentleman's arm, or vice versa, except in cases of necessity. In crossing a crowded street, or going down stairs, it is quite proper for the gentleman to offer his arm, but otherwise this gesture is unnecessary. Of course, the same rule holds good for members of your family as for friends.

Annie Laurie will welcome letters of inquiry on subjects of feminine interest from young women readers of this paper and will reply to them in these columns. Letters to Miss Laurie should be addressed to her in care of this office.

CROPS DAMAGED.

Severe Electrical Storm in Dover Township Stripped Corn.

CHATHAM, Aug. 6. — (Canadian Press.)— A severe electrical storm, followed by hail, swept over a portion of Dover township yesterday afternoon, causing considerable damage to the crops.

The corn was exceptionally hard hit, the leaves being practically stripped from the stalks in many of the fields.

Sunny Mexico early this summer experienced a most unseasonal cold spell, during which one electrical dealer sold 450 electric heaters. The almost medieval charcoal brazier which, until recently, was the universal Mexican means of heating and cooking, is being supplanted by modern electric ranges and heaters.

UNCLAIMED MAIL AT POST OFFICE

Alder, Miss, 156 Grantham St.
Anderson, Mrs. Emily, Water St.
Arkell Safety Bag Co.
Anderson, W. J.
Aitton, D. F.
Barmon, Mrs. M.
Bullied, Wm., 53 Park.
Brien, A., R.R. 2.
Bowes, J. W.
Campbell, Miss, 618 Aylmer.
Condon, Miss M., 462 Hunter.
Chandler, Chas.
Chase, Grace, 19 King St.
Canadian Fairbanks Ltd.
Cole, H., c/o Mr. Welch.
Davis, Hugh.
Drury, H., R.R. 1.
Drummond, Miss Sylvia M.
Drummond, Lylia.
Enright, Eileen, R.R. 3.
Evans, Mrs. R.
Falconer, Hector, 509 Gilchrist.
Fairs, Mr., High St.
Fournier, Herbert.
Gilnour, Kenneth, 14 Murray.
Groves, Mrs.
Giccomino, Campane.
Gorges, E. Harrison.
Howard, James.
Heaton, Alex, 563 Simcoe.
Hennesesy, G.
Jobin, Juliette.
King, A. D.
Kreller, Harold, c/o N. P. Clement, Lock Office.
Kearney, Mrs. M., 51 Albany Ave.
Lewis, Mrs. M. J.
Lynn, Mrs. J., 15 Kirk St.
Long, W., Gubt. Haultin Co.
Lewis, Morgan.
Leitch, Mrs. S. J.
McMullen, Reg., R.R. 2.
McMaster, E., 468 Park.
Mullen, G. G., R.R. 4
Millen, J., R.R. 2.
Morton, Mrs., 181 Rubidge.
Murphy, Mrs. John, 221 Brock.
Martyn, Mrs. S. J.
O'Gorman, J., R.R. 2.
Payne, Mrs. Sarah.
Paris, A., 504 Chamberlain.
Roy, C., 35 Hunter.
Ruddy, S., Box 181.
Rollo, R., 277 Bethune.
Ray, Barrett W.
Ross, W., 406 Aylmer.
Riegelman, Mrs. Chas.
Robins, Mr., c/o Mr. Welch.
Streadwick Heat System Centre.
Stevens, W., High and Chamberlain.
Stevens, Mrs., 116 Hunter.
Smith, Mrs., 196 Antrim.
Shearer, Richard.
Smith, Mrs. Ernest, near High school on the hill.
Thompson, Florence.
Waterman, W. G.
Wilson, James, 81 Gladstone.

PARK PAYS.

Ball Park Account Shows Favorable Balance of $606.52.

The Parks Committee met yesterday, with Alderman Turner in the chair. Present: Mayor Turner, Aldermen Phelan, Meyers and Fife.

A letter was read from William Prindible, cancelling his arrangement for a game on Civic Holiday at James Stevenson Park.

A communication from Sid Whatley, G.W.V.A. secretary, applying for grant of grounds for game on Civic Holiday free of charge on condition that proper police protection be provided.

A report on the James Stevenson Park revenues showed a favorable balance of $606.52, which sum had been turned into the treasury.

Exclusive Flavor
MINTO TEA

My Hair Was Quite Gray
"My hair was gray. It was falling out. My scalp itched and dandruff appeared. A few applications of Kolor-Bak stopped the itching and dandruff. My hair soon stopped falling out and now is again its original shade. I look ten years younger." (A typical letter)

Don't Worry about Gray Hair

This Clean, Colorless Liquid Will Restore the Original Shade

Thousands of people have quickly banished grayness and have restored the original shade to their hair with the remarkable preparation known as Kolor-Bak.

Physicians and scientists know that gray hair is hair that has ceased to receive its normal supply of coloring matter or pigment from certain tiny cells in the scalp because these cells have become inactive. No matter what the cause, it is amazing to see how the grayness disappears when Kolor-Bak is used. It is the best known substitute for the natural pigmentation. It also banishes dandruff and stops itching of the scalp and falling hair. If you are gray, Kolor-Bak is all you need to make your hair look "young" again. No need to [illegible]h a sample of your hair—no tests to make—as this one clean, colorless liquid is effective on any gray hair. Money back instantly if Kolor-Bak is not satisfactory.

Kolor-Bak
Banishes Gray Hair
SPECIAL SALE
6 Days Only
$1.29
Regular Price $1.50

Bond's Drug Store
CORNER GEORGE & HUNTER STREETS

ONCE UPON A TIME THE GOLDEN GOOSE. IV

by W. J. ENRIGHT.

Next Monday Is G.W.V.A. GALA DAY

Don't Forget To See The Greatest Holiday Attractions of the Year at the EXHIBITION PARK, Peterboro

All Kinds of Attractions, Including Horse Racing, Softball, Tug-of-War, Community Singing, Baseball, Football, Flat Racing, Community Dancing — Grand Prizes for All Events — Softball Championship, C.G.E. v. Pick of League — Novelty Baseball Match, Rotarians v. Kiwanians—Peterborough Rangers' Band Will Supply Music — Gates Open 12 Noon — Admission, 25c, Children Under Ten Years 10c

PETES SPOIL BELLEVILLE'S OLD BOYS' RE-UNION FESTIVITIES BY DEFEATING GRAND TRUNKS 5 TO 1

Al Heckman Fanned Nine of the Tail-Enders, Walking Only One.

ONE BIG INNING.

Petes Clicked Up Four Runs in the Sixth—No Thrills.

The ball game provided for the Belleville old boys must have been somewhat disappointing, as the game was rather listless, and the Peterborough team won from Belleville by the score of 5-1. A large crowd witnessed the game, which was late in starting, due to a parade and grandstand performance which preceded it.

There was nothing very spectacular on either side. Belleville is hopelessly out of the running, while the Petes are pretty well assured of a place in the playoffs, so the result was not of material importance to either team.

Each team made six hits, but Heckman had the edge over Gerow, the Belleville junior hurler. The Peterborough veteran struck out nine while his youthful opponent struck out four. "Heck" walked only one but Gerow passed four, and hit two, besides cutting loose with a pair of wild pitches. Errors too, proved costly to the Belleville hurler. Peenie Mills had two which figured in the scoring, while Weir had one. None of the Peterborough misplays helped the Belleville score.

A little dumb base running by both teams gave occasion for two double killings. In the first inning, with Wicky Ross on second and none out, W. Mills hit to Johnston on the hit and run. The Petes' manager tossed out Mills and Ross, instead of stopping at third, kept on going and was an easy out, Harrison to Swanston. For the Petes, Heckman stood on the third base line, watching Ash being thrown out on a tap that hit the plate, and, thinking the ball had been called foul, made no attempt to elude Weir, who tagged him out.

There were no heavy hitters. Most of the safeties were of the scratchy variety, due to the roughness of the ground, caused by artillery manoeuvres recently. The Petes especially profitted by the rough gound.

In fielding, Helson provided the feature. Running at full speed toward second base, he picked off a sizzling grounder from Weir's bat, recovered his balance and threw out the speedy Belleville third baseman. Wicky Ross also made a couple of good catches while running at top speed.

The Trunks used some junior players. None of them showed any great promise, although Gerow needs experience, as his slow out cannot be hit very far.

Play By Innings.

Wolfe opened the proceedings by slamming one back at Gerow, which the pitcher knocked down and recovered in time to throw out the Petes' speedster. Johnson was walked and Swanston laid down a neat sacrifice. Heckman struck out.

Dumb base running stopped Belleville. Wicky Ross was walked and Weir sacrificed. W. Mills rolled to Johnston. Weir started with the windup and didn't stop at third, but a good throw from Harrison to Swanston completed a double play.

The Petes were easy in the second. Harrison lifted to W. Ross, Hall rolled to Meagher, and Ash grounded to Weir.

The Trunks had two men on but didn't score. Harry Mills was out when Heckman knocked down his hot one and Johnston recovered in time to catch him at first. Blakely lined over Holyman's head for a base, and Meagher followed with a similar drive over second base. Hagerman rolled to Helson, forcing Blakely, and R. Ross struck out.

The Scoring Starts.

The visitors started in the third, but failed to complete their work by putting a run across. After Helson had lifted to Meagher, Holyman shoved one out of Weir's reach. Blakely covered fast and made a nice stop but didn't recover in time for the put out. Wolfe was hit and moved up on Johnston's roller to Blakely. Swanston rolled to Weir.

Belleville opened the count. Gerow gave Holyman a high one. Ross hit to left centre for two bases and scored on Weir's single over second. Peenie Mills flied to Ash in deep right, Weir holding first. Harry Mills singled to right, sending Weir to third. Mills stole second but Blakely swung at three high ones.

In the fourth the Petes got a hit but no runs. Heckman sent a scorcher over second, that Meagher stopped but couldn't hold. Harrison bunted to Gerow for a sacrifice. Hall struck out and Ash rolled to Weir.

Belleville was easy. Harrison made a circus catch of Meagher's sky scraper on the foul line back of first, juggling the ball before holding it. Hagerman struck out and R. Ross grounded to Holyman.

In the fifth no runs were scored. Helson's fly and Holyman's grounder were both taken by Weir. Wolfe beat out a tap and stole second and Johnston walked. Swanston popped to Meagher.

For Belleville, Gerow struck out and W. Ross flied to Ash. Helson made a beautiful stop and threw on Weir's hard grounder.

The Winning Runs.

Four big runs, enough to win, were piled up by the Petes in the sixth. Heckman drew a walk to start. Harrison bunted for a sacrifice and Gerow threw to third instead, all hands being safe. Ash bounced a foul off himself, but Umpire Colling thought it had hit the front of the plate, and permitted W. Mills to throw out the batter. Heckman started for the plate and then changed his mind, and was tagged by Weir, completing a double play. Harrison took third and Hall second during the mixup. Helson's hard grounder to third hit a bump and dodged Weir, permitting Harrison and Hall to score. Helson took second on the throw-in and went to third when W. Mills threw to centre field. Holyman was walked and then Wolfe slammed one to centre field, sending in two counters. He took second on the throw to the plate, and stole third. Johnston hit to Gerow.

For the home team, W. Mills rolled to Holyman, and H. Mills raised one to Wolfe. After Swanston had dropped Blakely's foul the batter singled past shortstop. Meagher swung at a wild pitch for the third strike and reached first. Hagerman struck out.

The Petes added another in the seventh. Weir balled up Swanston's bounder. Heckman was hit. The runners were held while Harrison's Texas Leaguer was taken by W. Ross, who made a nice running catch, and Hall's high one fell to H. Mills. Ash hit a fast one towards third, but the ball hit a bump and bounced over Weir. Johnston, running for Swanston scored and Heckman reached third. Helson lifted to W. Ross.

For Belleville, Latchford, batting for R. Ross, rolled to Helson, Gerow struck out, and W. Ross rolled to Heckman.

Holyman and Wolfe started the eighth with strikeouts. Johnston singled to left. Swanston sent a long fly to right which Latchford dropped. Johnston tried to score on the play but a good relay throw, Latchford to H. Mills to W. Mills cut him down at the plate.

Weir got a life when Wolfe ran into Hall's territory and then dropped the ball. W. Mills forced him, Johnston to Holyman, and the play at first on Mills was close. Harry Mills' fly to left was easy for Hall and Blakely struck out.

In the ninth Heckman rolled to Gerow, Harrison rolled to Blakely, and Hall raised one to W. Ross. Meagher lifted to Hall, Hagerman was safe when Helson fumbled his grounder, Latchford struck out, and Keon, batting for Gerow, rolled to Holyman.

Peterboro	AB.	R	H	PO	A.	E.
Wolfe, cf	4	0	2	1	0	1
Johnston, ss	3	0	0	0	3	0
Swanston, c	3	1	0	9	0	1
Heckman, p	3	0	1	0	3	0
Harrison, 1b	4	1	0	10	1	0
Hall, lf	4	1	0	2	0	0
Ash, rf	4	0	1	2	0	0
Helson, 3b	4	1	1	1	2	1
Holyman, 2b	3	1	1	2	3	0
	32	5	6	27	12	3

Belleville	AB	R	H	PO	A	E
W. Ross, cf	3	1	1	3	0	0
Weir, 3b	3	0	1	2	4	1
W. Mills, c	4	0	0	6	2	2
H. Mills, 1b	4	0	1	14	2	0
Blakely, ss	4	0	2	0	2	0
Meagher, 2b	4	0	1	2	1	0
Hagerman, lf	4	0	0	0	0	0
R. Ross, rf	2	0	0	0	0	0
Latchford, rf	2	0	0	0	1	1
Gerow, p	3	0	0	0	5	0
* Keon	1	0	0	0	0	0
	34	1	6	27	17	4

* Batted for Gerow in the ninth.

Peterboro .. ... 00000410 0—5 6 3
Belleville ..... 00100000 0—1 6 4

Two base hit—W. Ross. Sacrifice hits—Harrison 2, Swanston, Hall, Weir. Stolen bases—Wolfe 2, Holyman, H. Mills. Struck out—by Heckman 9, by Gerow 4. Bases on balls—off Gerow 4, off Heckman 1. Hit by pitcher—by Gerow 2 (Wolfe, Heckman). Wild pitches—Gerow 2, Heckman 1. Left on bases—Peterboro 10, Belleville 8. Double plays—Johnston to Harrison to Swanston; W. Mills to H. Mills to W. Mills to Weir. Umpires—Colling at the plate, Ramsay on the bases, both of Belleville.

FARMER'S SUICIDE.

ST. MARY'S, Ont., Aug. 6.—(Canadian Press).—In a fit of despondency, John F. Thacker, 47, of the Eighth Concession, Blanchard, committed suicide in his barn yesterday. Thacker, who has been ill for some time, is survived by a wife and a family of four.

BASEBALL STANDING

NATIONAL LEAGUE

	Won	Lost	P.C.
Pittsburgh	58	39	.598
New York	58	42	.580
Cincinnati	53	46	.535
Brooklyn	48	47	.505
St. Louis	49	53	.480
Philadelphia	45	51	.469
Chicago	44	56	.440
Boston	41	62	.398

AMERICAN LEAGUE

	Won	Lost	P.C.
Philadelphia	64	33	.660
Washington	63	36	.636
Chicago	55	48	.534
St. Louis	51	50	.505
Detroit	50	52	.490
Cleveland	47	56	.456
New York	44	56	.440
Boston	29	72	.287

INTERNATIONAL LEAGUE

	Won.	Lost.	P.C.
Baltimore	76	40	.655
Toronto	72	46	.610
Reaing	59	60	.496
Buffalo	56	57	.496
Rochester	55	58	.487
Jersey City	52	60	.464
Syracuse	45	69	.395
Providence	44	69	.389

POSTPONED GAMES

National League.

New York at Cincinnati; rain.
Brooklyn at Pittsburgh; rain.

American League.

All games postponed; rain.

International League.

Rochester at Jersey City; rain.

FOUR STRAIGHT FOR CARDINALS

Unloaded 14-2 Score on the Lowly Braves—Phillies Beat Cubs.

MUFF WAS COSTLY.

ST. LOUIS, Aug. 5 (Canadian Press).St. Louis won its fourth consecutive victory today by overwhelming the Boston Braves, 14 to 2, James Bottomley, Cardinal first baseman, hit his 18th homer with none on in the fifth. Jack Smith, Cardinal centrefielded, performed the unusual feat for an outfielder of executing a double play unassisted by catching Gautreau's fly in the second inning, and then rnning to first base to retire Genewich. Score:

Boston.... ....020000000— 2 9 4
St. Louis ....40104500x—14 13 1

Genewich, Kamp, Ryan and Siemer, Gibson; Reinhart and O'Farrell, Vick.

Chicago 7; Phillies 6

....CHICAGO, Aug. 5 (Canadian Press).—Wrightstone's muff of an easy fly off Grimm's bat in the ninth inning for what should have been the third out, let two runs score, giving Chicago a 7 to 6 victory over Philadelphia in the first game of the series. The visitors had taken an early lead by bunching their hits. Jimmy Ring pitched great ball for the visitors until the seventh, when he began to weaken and was driven off the mound in the eighth. Score:

Philadelphia .. ....101300010— 6 13 1
Chicago.... ....000001132— 7 9 1

Ring, Pierce, Knight and Wilson; Kaufmann, Keen, Brett and Hartnett.

WARKWORTH WON.

Hastings Girls' Team Defeated 11 to 4 in Good Game.

HASTINGS, Aug. 6.—The Hastings Girls Baseball team played in Warkworth on Monday night, a friendly game with the girls of that place. Warkworth won the game, the score being 11-4.

NEXT CHANNEL SWIMMER.

Gertrude Ederle, American swimming champion, is at Cape Gris Nez awaiting favorable weather and sea conditions for her attempt to swim the English Channel from the French coast to England.

BALTIMORE ADD DOUBLE HEADER TO THEIR WINS

Consecutive Victories Reached Fifteen Yesterday—Rallies Overcame Buffalo Leads.

PAIR FOR STARS.

Syracuse Climb Out of Cellar—Leafs Win From Reading.

BALTIMORE, Md., Aug. 5 (Canadian Press). — Baltimore twice flashed late rallies to defeat Buffalo in a double-header tody, 6 to 5 and 2 to 1. "Pat" Shea, visiting hurler, did not allow a hit during the first six innings of the second battle, which was supposed to have been limited to seven sessions. With one out in the seventh, however, Sheedy and Boley singled and Brainard flied to Dye. Then Cobb drove in the tieing run with a single. Baltimore winning the game in the eighth on Maisel's double and Walker's single. The scores:

First Game:
Buffalo.... ....000130010— 5 13 2
Baltimore ....10100040x— 6 8 1

Fisher, Maley, Auer and Hill; Earnshaw, Ogden and McKee.

Saecond Game:
Buffalo..... ....00100000— 1 7 0
Baltimore ....00000011— 2 5 1

Shea and McAvoy; Jackson and Cobb.

Toronto 4; Reading 2

READING, Pa., Aug. 5 (Canadian Press).—Toronto defeated Reading today, 4 to 2, in the second game of the series. Schroeder had one bad inning, the third, in which the Leafs scored all their runs. Manager Shorten in left had nine putouts. Two games will be played tomorrow. Score:

Toronto.... ....004000000— 4 8 2
Reading.... ....000200000— 2 7 0

Gibson and Manion; Schroeder and McCarty.

Two for Syracuse.

PROVIDENCE, R.I., Aug. 5 (Canadian Press).Syracuse got out of last place this afternoon by handing Providence a double defeat, winning the first game 8 to 4 and the second 7 to 2. The Stars played brilliantly and the pitchers were effective, while the reverse was true of Providence. The scores:

First Game:
Syracuse .. ..300030110— 8 13 1
Providence .. ....001000111— 4 9 2

Halloran and Niebergall; Ellis and Lynn.

Second Game:
Syracuse..... ....0130201— 7 12 0
Providence ....0000002— 2 7 1

Day and Kopshaw; Swartz, Tomlin, and Lynn.

BOWMANVILLE MEET.

Cobourg Bowlers in Tourney With Twenty-nine Other Rinks.

COBOURG, Aug. 6.—A rink of Cobourg bowlers composed of R. S. P. Davidson, T. W. Davidson, E. Martin and A. E. Hopper, skip, went to Bowmanville on Monday to take part in the bowling tournament there, in which twenty-nine rinks competed. They won two games in the preliminary and then lost to Swanson of Oshawa. Two rinks, W. D. Long and Dr. Ferris, and Capt. McCullough and E. Guille, went to Campbellford on Monday to take part in the tournament there. They returned also without bringing any of the prizes.

PORT HOPE WON.

Exhibition Game at Millbrook —Score Was 11 to 4.

MILLBROOK, Aug. 6.—An exhibition game of baseball between the Black Diamonds of Port Hope, and the local nine, took place at the Agricultural Park on Tuesday evening, the visitors winning by 11 to 4.

A fair number of citizens showed their interest by being present, but more active encouragement could be looked for by those who are trying to provide a good sports' program for the community during the summer months.

The teams lined up as follows:

Black Diamonds —A. Hilan, p; Weir, c; Boyd, 1b; Hicks, 2b; Hilan, 3b; Guy, ss; B. Chalk, lf; A. Hills, rf; F. Chalk, cf.

Millbrook—Ross Edmunds, p; A. McCorry, c; E. C. Richards, 1b; F. Russell, 2b; R. Hutchison, 3b; C. Nattrass, ss; H. Lancashire, cf; R. Shaw, rf; A. Armstrong, lf.

G. W. Sayles, was plate umpire, and MacDonald, of Port Hope, on bases.

Do you want Domestic Help? Insert a small ad. in the Male or Female Help Wanted columns and they will be secured.

SPORT GOSSIP AND COMMENT.

Yesterday's games leave the teams in the same order as before, but with a wider gap between Peterboro and Oshawa. The standing now is:

	Won.	Lost.	P.C.
Kingston	13	7	.650
Peterboro	13	8	.619
Oshawa	10	10	.500
Belleville	5	16	.238

Besides last Saturday's games, Kingston at Peterboro and Belleville at Oshawa, which were postponed, Oshawa and Kingston have another postponed game to play. The scheduled games left are: Belleville at Kingston, August 7; Oshawa at Peterboro, August 8; Kingston at Belleville and Peterboro at Oshawa, August 12.

Peenie Mills must have thought he was playing football when he went after Harrison's bunt in yesterday's game. The Belleville catcher kicked the ball a couple of times and then fell on it. The touchdown didn't count.

The Petes very unkindly spoiled the festivities in Belleville yesterday. Their victory was the only blemish on an otherwise perfect day. The parade was a great success, with clowns, floats, bands, decorated wagons, the fire brigade, etc. The grandstand performance drew loud applause. The old Bellevillians were enjoying themselves to the full, and a victory over the old rivals would have made the return to the old home a complete success; but the visitors needed the game and consideration for the home-coming natives was not allowed to interfere with business.

Chummy Gerow will have to pitch better ball against the Lakeviews if he hopes to beat them. Yesterday he got by for a while against the Petes ,but his wildness at critical moments was very costly. The slow out he served up to the batters didn't fool many of them, although it was difficult to hit any great distance. Latchford and Ross, also juniors, showed nervousness at the bat and will hardly stand up to Carl Wood's fast ones. Latchford dropped a fly when he was well under it.

The Knights of Columbus team, local juvenile champions, will play in Oshawa on Saturday, against the Oshawa kids. With Masterson pitching wonderful ball and getting air-tight support, the series should result in a win for the Peterboro lads, althouh good games may be expected.

COGS WON GAME IN SIXTH FRAME

Indians Falter in Outfield When Locals Start Batting Rally.

After playing sparkling baseball for five innings, Curve Lake Indians fell down in the outfield in the sixth frame, and Cognawagas won a much needed victory at Exhibition Park last evening by a shutout, the count being largely restricted to the infield, and, while there was little to choose between the two teams, the work of the Indians was given more attention by the fans. The splendid pitching of Merritt Taylor, the exceptionally good work of his catcher, A. McCue, and smart infielding held the Cogs to a single tally, the lone score coming in the fourth when Williams counted on a short passed ball following a low pitch.

In the sixth with one down, a long fly to left as dropped by Jacobs, and F. Cripps reached second. He scored on Prest's single over second. W. Cripps' liner went through Muskrat and both runners scored when Wilson's long double got away from L. McCue in the middle garden. Wilson was run down between second and third. Shadgett hit for to bases to score Cripps and Smiths single scored Shadgett. Rooke ended it on a fly to McCue.

Throughout the game, the Cogs played baseball that was hard to beat. Harvey Smith held the usually hard-hitting Indians to a single, only one of the visitors getting to first after the second frame. His infield gave him errorless support on twenty fielding chances. That's a good evening's work for any team. Prest handled the only chance in the outfield.

Between four and five hundred fans watched the game.

The scoring summary:

Curve Lake	A.B.	R.	H.	P.O.	A.	E.
D. Jacobs, lf	3	0	1	1	0	2
Muskrat, ss	3	0	0	2	2	1
W. Jacobs, 3b	2	0	0	2	2	0
M. Taylor, p	3	0	0	0	1	0
D. Taylor, rf	3	0	0	0	0	0
L. McCue, cf	1	0	0	1	0	0
A. McCue, c	2	0	0	6	2	0
S. McCue, 2b	1	0	0	0	2	2
Beaver, 1b	2	0	0	6	0	1
	20	0	1	18	9	6

Cognawaga	A.B.	R.	H.	P.O.	A.	E.
Rooke, 1b	4	0	1	6	0	0
Allen, lf	3	0	0	0	0	0
Williams, 3b	3	1	1	1	2	0
Cripps, rf	3	1	0	0	0	0
Prest, cf	3	1	1	1	0	0
Cripps, c	3	1	0	9	1	0
Wilson, ss	3	0	2	1	1	0
Shadgett, 2b	3	1	1	3	2	0
Smith, p	3	0	1	0	2	0
	28	5	7	21	8	0

By innings:
Curve Lake .. ..0000000—0
Cognawaga.. .. ..000104x—5

Two base hit, Wilson, Shadgett; Struck out, by Smith 7, by Taylor 5; Base on balls, off Smith 3; double play, Wilson to Shadgett to Rooke; Left on bases, Curve Lake 2; Cognawaga 4; Passed ball, McCue.

Umpires—LeBarr and Jacobs.

WORLD'S GOLF TITLE.

MacFarlane and Barnes To Play 72 Holes.

PHILADELPHIA, Aug. 6.—(Canadian Press).—Arrangements were completed yesterday for the playing on local courses of the first [illegible] gold "world's title" between Willie MacFarlane, United States open champion, and Jim Barnes, British open title-holder.

The champions will play 18 holes over the White Marsh Valley Club links on September 12, and another 18 over the new North Course of the Philmont Country Club the next day.

The second 36 holes of the match will be played over a course in or near Washington on later dates.

SOFTBALL GAMES.

Girls Lose to Men, Who in Turn Lose to More Men.

NORWOOD, Aug. 6.—The girls of the Presbyterian Church played a game of softball on Monday night with the employees of Finlay's factory. The score was in favor of the men.

On Tuesday evening another game of softball was played, this time between the men from Finlay's factory and the men from Buck's box factory. The score was 16-7 in favor of the latter team.

The rooters had a very enjoyable time.

REACH HONOLULU.

Imperial Press Conference Delegates Welcomed.

HONOLULU, Hawaii, Aug. 6.—(Canadian Press Cable).—Following a most cordial reception and entertainment by the people of Honolulu, the delegates to the Imperial Press Conference, headed by Lord Burnham, resumed their voyage to Australia last evening.

FINISHED SECOND.

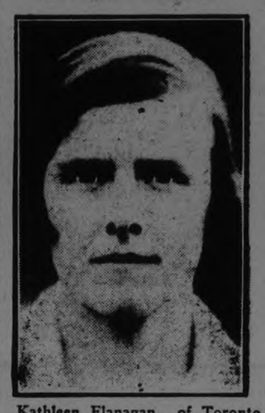

Kathleen Flanagan, of Toronto, ran second in one heat and the final of 250-metre race in the international women's track and field meet at Stamford Bridge, London.

CHANNEL TIDES HOLD SWIMMERS FROM CROSSING

Lieutenant Colonel Freyburg, V.C., Met Same Fate as French Girl.

MILE FROM DOVER.

British Officer Handicapped By Effects of Many Wounds in War.

DOVER, England, Aug. 6.—Beaten by the tides and icy waters of the English Channel, Lieutenant-Colonel Bernard Cyril Freyberg, V.C., was forced to abandon an attempt to swim from France to England yesterday, within a mile and a half of his goal.

At one time, Colonel Freyberg, a world wad hero, who was nine times wounded and won many decorations at Gallipoli, was within a mile of the cliffs east of Dover.

Less than 17 hours previous to the disappointing end of Col. Freyberg's gallant effort, Mme. Jane Sion, a French woman, who made the same attempt on Tuesday, was taken from the water a mile and a quarter from the English shore.

Thus, twice within 24 hours, the English Channel proved an insurmountable barrier to the ambitions of swimmers, who, like Gertrude Ederle, sought the fame that goes with a successful crossing.

Lieut.-Col. Bernard C. Freyberg, in his battle with the English Channel, was handicapped by the effects of numerous wounds received in the World War. He served in the British forces from the beginning of the war to the end, including the Dardanelles campaign and held the rank of brigadier-general at the close of the conflict. He was wounded nine times, mentioned in despatches six times, and besides the Victoria Cross, won the distinguished service order with two bars.

Col. Freyberg is 35 years of age. In 1922 he was made a doctor of laws by St. Andrews University. His present army command is in the Grenadier Guards.

Col. Freyberg has long been famous as a swimmer. When [illegible] champion long distance swimmer of New Zealand, where he was educated.

He was awarded the D.S.O. for his famous exploit during the Gallipoli campaign. One night he swam from a British destroyer four miles to the shore and lit flares which lighted up the Turkish trenches and facilitated landing operations of the British forces.

Grew Weaker.

Great disappointment was felt that Col. Freyberg should have failed when victory was within his grasp, but during the last half hour of his swim he had been struggling desperately, growing weaker and weaker against adverse tides off Saint Margaret's Bay. Finally, the swimmer and those who followed him on an Admiralty tug realized it was impossible for him to reach shore.

IS CONGRATULATED.

BOULOGNE, France, Aug. 6. — Mme. Sion, plucky, 48-year-old French woman, who was forced by cold and exhaustion, to abandon her Channel swim after 13½ hours in the water Tuesday, received thousands of congratulations on her gallant attempt yesterday.

Diving into the Channel near Cape Gris Nez at 8.10 a.m. Tuesday, Mme. Sion nearly succeeded in her attempt to be the first woman to swim from France to England. She covered 37 miles, battling against the strong tides of the Channel which swept her from her course, and finally, with victory within her grasp, was lifted aboard a tug one mile and a quarter from Dover.

Mlle. Sion came closer to success than any woman who ever tried to negotiate the treacherous 21 miles of the Channel between Cape Gris Nez and Dover. In addition to establishing a record for submersion by women, she came closer to the English shore than any other of the several women who have tried to swim across the Channel from France to England.

WON CANADIAN TITLE.

Leo Diegel, of Glen Oaks, Long Island, Canadian titleholder, whose playing again featured the golf championships at the Lambton Golf and Country Club.

Different in Flavour Alike in Quality

Some folks prefer one flavour, some another, but they are all agreed that their favourite flavour is at its best in O'Keefe's quality beverages.

O'Keefe's Dry Ginger Ale satisfies those who demand a refresher with a smooth gingery flavour—while others find supreme satisfaction in O'Keefe's

Cola — Ginger Beer — Lemon Sour
Sarsaparilla — Cream Soda — Orange Crush
Belfast Style Ginger Ale
Soda (in syphon or bottle)

Slip into the nearest soda fountain and let one of these delicious beverages course down your parched throat and make thirst a memory.

Order O'Keefe's by the case, from your dealer. Or Phone Main 4202.

O'Keefe's
TORONTO

LOCAL DISTRIBUTOR—J. M. BROOKS

WOMEN Here's the Picture You Have Been Waiting for

A Pulsating Story of the Days When Gold Meant More Than a Woman's Honor.

Capt. Austin F. Lathrop presents

The Chechahcos

pronounced chee-chaw-koz

Encore Pictures

Critics from coast to coast have unanimously termed it—

"THE WONDER PICTURE"

—So will you after tonight

If you don't agree with me that it is 100% entertainment; and the best you've seen for months I will willingly refund your admission price. A. G. CROWE Manager

NOW PLAYING

Capitol Entertainment

It Costs No More to See the Best

AND LISTEN!

Did you ever notice the difference in the atmosphere - - our ventilating system is one of the best in Ontario.

AND WHAT'S MORE!

Those comfortable upholstered balcony seats —23c, tax 2c.

PARENTS who care always send their children to the Capitol.

THERE'S A REASON

Always a good clean show in Peterboro's palatial theatre.

Matinee Daily

KINGSTON BEAT OSHAWA BADLY

Visitors, Minus Dainty and Tyson, Were Never in the Hunt.

MANY PITCHERS.

KINGSTON, Ont., August 6. — (Special). — Kingston disposed of Oshawa here yesterday in a Central Ontario League fixture by the score of 10 to 1 before the largest crowd of the season, the occasion being the Old Boys' Week.

Thousands saw the locals wallop Lennox out of the box in the sixth innings, to be replaced by Breckenbridge.

Gallagher started for Kingston but retired at the end of the seventh inning in favor of Cairns. Gallagher was not hit hard and only six hits were collected off him while Cairns allowed one. Lennox was touched for eight hits during his term of office and Breckenbridge for two.

"Teddy" Saunders starred for Oshawa pulling a snappy double play in quick style.

The game was good for six innings and then the locals had an easy time. The visitors were without Dainty and Tyson, who was suffering from a wrenched shoulder.

The box score tells the story of the game as follows:

Kingston.	AB	R.	H.	PO	A.	E.
Teepell rf	3	1	0	1	0	0
Quinn ss	4	1	3	1	2	1
Batstone 3b	4	3	2	1	1	0
Somerville 2b	5	2	3	3	4	0
Cherry cf	4	0	0	2	1	0
Purvis 1b	3	1	1	9	1	0
Scott lf	4	0	1	3	0	0
Arneil c	3	0	1	7	1	0
Gallagher p	3	1	0	0	2	0
*Cairns p	1	1	0	0	2	0
	34	10	11	27	14	1

*Replaced Gallagher in 8th.

Oshawa.	AB	R.	H.	PO	A.	E.
Rowden ss	4	0	1	0	0	3
R. Fair cf	4	0	1	0	1	0
Warde c	4	0	0	5	1	0
Saunders 2b	4	0	2	3	3	1
Morrison 3b	4	0	0	3	4	1
Roddick lf	3	0	1	1	1	0
Alger rf	3	1	1	2	0	0
Dineen 1b	3	0	0	9	0	0
Lennon p	2	0	1	1	2	0
*Breckenridge p	1	0	0	0	1	0
	32	1	7	24	13	5

*Replaced Lennox in 6th.

Score by innings:

Oshawa .....000000100— 1 7 5

Kingston .....01105201x—10 11 1

Summary: 3-base hit, Batstone; 2 base hits, R. Fair, Roddick, Alger, Quinn, Batstone, Somerville; struck out, by Gallagher 3, by Cairns 2, by Lennox 2, by Breckenridge 2.

Walked 1 Gallagher 1, by Lennox 1, by Breckenbridge 3. Double plays, Saunders to Dineen, Morrison to Dineen; passed ball, Warde 2. Wild pitch, Gallagher, Breckenbridge. Left on bases, Kingston 6, Oshawa 6; stolen bases, Saunders, Alger, Teepel, sacrifice hits, Teepell

Umpires Sullivan and Booth.

Time of game 2.20.

HASTINGS BEAT ROSENEATH 4-3

Pitchers' Duel Was Won By Home Moundsman—Winners Finish Second.

PLAY BRIGHTON.

ROSENEATH, Aug. 6. — Hastings eliminated Roseneath from the Northumberland County Baseball League yesterday, when they won a pitchers' duel 4-3, in the Trent village. Hits were few and far between, while twelve men of each side struck out. A. Zufelt pitched the whole game for Roseneath. Herrington pitched seven innings for Hastings, fanning eight, and retiring when his lead had been cut to one run. Stevenson relieved him and held the slender lead, striking out four in two innings.

The home team got the jump in the first two innings, scoring four. In the fifth, sixth and seventh the visitors scored three runs, forcing Herrington out.

Roseneath .....000 011 100—3

Hastings .....130 000 00x—4

Roseneath—Dawson, l.f.; A. Zufelt, p.; Davey, s.s.; K. Zufelt, l.f.; Varcoe, r.f.; Leach, 2b.; Armstrong, c.f.; Turner, 3b.; Wilson, 2b.

Hastings— Dodds, c.f.; Scriver, c.; Herrington, p., 1b.; Stevenson, s.s., p.; Harper, 3b.; Cassidy, r.f.; Scriver, 1b., s.s.; Cruikshank, 2b.; Runnels, l.f.

Umpires—Richardson and Scriver.

The play-off games for the league championship will take place on Friday, August 7, and Wednesday, Aug. 12. The first game will be at Brighton, and the second at Hastings. In the regular schedule, Brighton finished first, Hastings second and Roseneath third.

KILLED BY LIGHTNING.

One Dead and One Stunned When Bolt Hit Sheltering Tree.

PARKHILL, Aug. 6.—(Canadian Press.)—Angus McIntosh, 25, was killed and his father, J. D. McIntosh, stunned by lightning yesterday afternoon during the severe storm which hit this district. They took refuge from the rain under a tree which was hit by a bolt.

REGENT THEATRE

"THE BRIDGE OF SIGHS"

From the story by Chas. K. Harris — with

Dorothy Mackaill, Creighton Hale, Richard Tucker, Alec B. Francis, Ralph Lewis

Directed by Phil Rosen

Scenically Unusual—

With the photographic atmosphere of New York City's Internationally Famous Tombs Prison and Criminal Courts Building.

Vibrant with Human Appeal—

A Story of Temptation, Error, Punishment and Heroic Sacrifice.

Western Series — The Close Call

Fox Comedy — The Milk Bandits

CHAUTAUQUA CLOSES SEASON IN SPLENDID HARP CONCERT

Tent Filled to Capacity Last Night For the Last Performance.

RETURN ASSURED.

Citizens Show Appreciation By Pledging Purchase of 1926 Tickets.

Large crowds attended the closing performances of this season's Chautauqua activities yesterday. A concert by the Harp Ensemble Company and a dramatic entertainment by Everett Kemp were the features of the afternoon performance.

The musical items were exceedingly well rendered by the company, which consists of two harpists, a violinist, a violoncellist, with a small portable organ accompanying, all the players being ladies. The programme was: "The World is Waiting for the Sunrise," "Barcarole," from Tales of Hoffman, "Zallah" by Lorraine, two songs, "Love is a Merchant" and "Daddy's Sweetheart," sung by Miss Fiertag, two harp duets, "Song Without Words" and "Believe me if all those endearing charms," followed by a concert piece, "Waltz Blue" and a solo, "My Wild Irish Rose," by Miss Fiertag.

Dramatic Recital.

Mr. Everett Kemp is a remarkably versatile artist. He gave a rendering of a drama in which he depicted twelve different characters as they appeared in major and minor roles in the plot. The story, the scene of which is laid in the Adirondacks, hinges around the efforts of the hero, Jim Fenton, to effect the release from an asylum of his friend, Paul Benedict, an inventor, incarcerated in the institution through the machinations of a rascally capitalist who had secured for himself the fruits of Benedict's labors. Mr. Kemp, in unravelling the plan by which Fenton succeeds in procuring the escape of his friend, passes swiftly from the assumption of one character into another by the changes in the inflection of his voice. In the course of one act, he speaks with the voice of Fenton, of Benedict, of Benedict's son, and of the superintendent of the asylum, his wife and the pompous conceited doctor in charge of the patients.

The imprisoned man is carried out during the night, and is brought through a terrific storm to the hut of Fenton in the depths of the forest. Benedict, his mind partly unhinged by his terrible experiences and his body, weakened by long confinement, seems on the verge of succumbing in spite of the attentions of Fenton and an Irishman, Mike Connor. Through the ministering of his friends and the prayers of his son, Benedict recovers his health of body and mind. At this point the story switches somewhat abruptly to the village of Seven Oaks, where we are introduced to Miss Kezia Butterworth, a dressmaker, to whom Fenton appeals, to make a suit of clothes for his convalescent friend. Eventually after much persuasion, the lady agrees to accept the job, and the last act is ushered in with wedding bells and 'happiness ever after' for Fenton and the dressmaker. The story as rendered in 4 acts by Mr. Kemp, was expressive and full of light and shade. Mr. Kemp showing considerable dexterity in passing from humor to pathos.

"The Shepherd's Dream."

The curtain rang down at night on the Chautauqua activities in Peterboro for this year by the rendering before a tent packed to capacity of a special feature, "The Shepherd's Dream," by the Harp Ensemble Company.

The plot, which is very thin, and is evidently introduced merely to give a semblance of continuity to a number of excellent musical selections, is concerned with a shepherd who has dreamed and longed for years to be able to live among real musical artists. He finds his wish granted, becomes a prince and takes his place among the musicians. All in the company were attired in Victorian costumes.

The Prelude sung by Miss Fiertag was specially composed for this feature. Schubert's "Seranade" followed, then the Intermezzo, always a favorite, and "Mighty Like a Rose." A harp solo, "Waltz Caprice," was played by Miss Murphy, and as an encore, 'The Dance of the Gnomes.' Handel's Largo was played by the company. Miss Fiertag sang "Mother Machree." Miss Kemp rendered three 'cello solos, "A Spanish Dance," Beethoven's "Minuet," and "Silver Threads Among the Gold." The company then played "Gloworm," in which feature the lights were deftly manipulated in a manner subtly suggestive of the theme of the piece.

Looking Forward.

A lengthy intermission—over half an hour—was employed in the canvassing of promises of support and assistance in selling tickets for next year's Chautauqua, resulting in the pledging of all but seven of the necessary tickets.

George A. Gillespie, who has been a tower of strength in the Chautauqua committee, addressed the gathering, stressing the needs of finance and support that must be met if the Chautauqua is to be here in 1926. The Chautauqua circuit manager made a few remarks while a broken string was being replaced on one of the harps.

The slight impatience manifested by some of the audience at the delay, seemed to melt away before the beautiful strains of Gounod's 'Ave Maria.' Then came "Holy Night," sung by Miss Fiertag, and a violin solo by Miss Levin, "Gipsy Airs," which was well received, and an encore, "Waltz Bluett," was given. Misses Murphy and Van Bramer played a harp duet, "Memories." Miss Fiertag, still in the character of prince, sang "To Hear the Gentle Lark" and "Philosophy." Specially attractive was a harp, violin and 'cello trio, "By the Brook" which was cheered to the echo, and an encore, "Serenade," was given. The Postlude, in which the shepherd awakens from his dream, also an original composition, was sung by Miss Fiertag, with a dissertation from the awakened shepherd on the elevating influences of music.

INSIDE GOLF

By CHESTER HORTON

Maker of 51 Golf Champions. "Golf's most successful teacher," says "Chick" Evans

A light wood—11 or 12 ounces would be light—is very likely to have the effect of causing the player to check his swing at the ball. This happens because the club, being so light, accelerates so rapidly in the forward swing that it attains a runaway speed, so to speak, and the power developed in the swing is partly lost at the moment when it should accomplish the most. The very light club is more difficult to control, too, because it is more difficult to feel its weight against the fingers. Definite control of the club, throughout the whole swing, is one of the fundamentals of the swing. Choose a heavier club and make it a rule to swing it more slowly. The head should be just heavy enough so that the club will swing and pull the body through after it. Avoid such weight in the head that it makes your swing drag and become an effort.

(Copyright, 1925.)

LEADER CHOSEN.

A. A. McGillivray, K.C., is New Head of Alberta Conservatives.

EDMONTON, Alta., Aug. 6 (Canadian Press).—A. A. McGillivray, K.C., of Calgary, was chosen leader of the Conservative party of Alberta, at the convention held here yesterday. No other names were placed before the delegates.

RATE REDUCED.

Bank of England Rate To Be 4 1-2 Per Cent. Instead of Five.

LONDON, Aug. 6. — (Canadian Press).—The rate of the Bank of England has been reduced to 4½ per cent. from five per cent. which has prevailed since March this year.

PRACTICE TO-NIGHT.

A practice of the Dufferin All Stars is called for six o'clock tonight at Dufferin Park. All members are requested to be present, as there is a game with the King Edward team to-morrow night.

Palatial Liners

Canadian Pacific steamships make frequent sailings from Montreal and Quebec to Europe. Only four days open sea. Book reservations now.

Ask your local agent, J. E. PARKER, General Agent, Ocean Traffic, Canadian Pacific Bldg., Toronto, Ont.

CANADIAN PACIFIC

FORD DANCES.

Henry Ford this week quietly celebrated his sixty-second birthday. He never has put himself on a diet. He eats moderately, but what and when he pleases. One of his favorite recreations is dancing. His friends consider him a graceful dancer.

ENTRANTS WANTED FOR BICYCLE GRIND

Lakefield-Peterborough Hike on Civic Holiday Programme.

While a number of race enthusiasts have signed up as contenders in the Lakefield-Peterboro grind, to take place on Civic Holiday, there remains a number of openings, and as the entry list will soon be closed, the opportunity of winning a handsome cup may be lost if speedy action is not taken.

The route laid out for the sprint is from Lakefield by the west road, straight down the George Street stretch and into the Exhibition Grounds by the Park Street gate. The finish will be in front of the grand stand, where hundreds will acclaim the winner of the endurance event.

This is a city where bicycles are used to a marked degree for pleasure and for work. It but remains to discover which machine can travel the fastest.

Bicycle speed events have become one of the principal attractions of the Toronto Exhibition, and there is no reason why speeders could not be developed here.

The cup which G. N. Gordon, K.C., assures the winner will be a memento well worth capturing.

Entry blanks may be obtained from Frank White at his sporting goods store on Charlotte Street. A big entry assures a keen contest and commensurate approval by the spectators.

When for the third time he found himself confronted by bandits demanding his money, a Scottville man yelled and took to his heels. There is nothing like will power and resolute action of this kind, when you find yourself falling into a dangerous habit.

MURINE FOR YOUR EYES

Refreshes Tired Eyes

Write Murine Co., Chicago, for Eye Care Book

WITNESSES HAD BEEN IN JAILS

Quebec Liquor Commission's Witnesses Scored By Judge.

CASE DISMISSED.

HULL, Aug. 6 — (Canadian Press).—The trial of an alleged illicit liquor selling case in Hull Police Court yesterday afternoon had a somewhat dramatic denouement, when one of the witnesses for the prosecution, placed in the witness box by the Quebec Liquor Commission, admitted under cross-examination that he had served three terms in the penitentiary for housebreaking, white slavery and receiving stolen goods, while another admitted having served a term in the reformatory for beating his mother.

Judge Millar, presiding, dismissed the case, and had some forcible comment to make upon the character of some of the men who were employed by the Quebec Liquor Commission in making their cases.

DATE IS FIXED.

French Debt Mission To Go To Washington in September.

PARIS, Aug. 6. — (Canadian Press).—It is now virtually settled that the French mission which is to go to the United States to arrange the settlement of France's war debt will leave for Washington during the first fortnight of September.

THEATRES

AT THE CAPITOL

A DYNAMIC DRAMA OF THE FROZEN NORTH

"Chechahcos" Here To-day at Regular Prices.

"The Chechahcos" (pronounced Cheechaw-koz) is a motion picture best described by the brilliant critic of the New York Daily News in the words "that something new for which frenzied directors and producers are ever seeking." Although it is being restricted to the so-called two dollar houses in most sections of the country, Manager Crowe, of the Capitol Theatre, made such a tempting offer that it was agreed to for the local engagement. It will be shown without any increase in admission prices.

The production is a powerful epic of the frozen north, photographed on the death-lurking glaciers of Alaska, the first production ever actually filmed there. It was more than six months in the making and the cast was recruited almost entirely from the speaking stage. It is headed by Eva Gordon, the brilliant star of the Danish Players of Copenhagen which recently made a triumphal tour of the United States.

The spectator sits spell-bound as the sections of glacier, each weighing thousands of tons, crash away into the sea, carrying death and disaster. It was on these same treacherous glaciers that a great deal of the action was photographed. While the awesome splendor of Alaska is shown throughout the film, it is in no sense an educational or scenic production alone, for the story is tense with dramatic moments and clutches at the heart strings. It is a story of the hardy pioneers of 1897, of the days when gold was everything, and a woman's honor was merely a pawn in the game of life.

During the filming of the picture the company was visited by the late President Warren G. Harding, who was so interested that he asked that the first showing be in Washington. Although he died a few weeks later, the wish was respected and the premiere presentation was made under government auspices and was attended by a distinguished gathering of American and foreign officials. The local engagement is limited to three days.

AT THE ROYAL.

VETERANS' NIGHT TO-NIGHT.

A military flavor will be given to the programme at the Royal to-night. In addition to the amateurs, the community singing will feature the old songs made popular by the boys in France.

Among the songs heard to-night will be:

"Long, Long Trail."
"Over There."
"Keep the Home Fires Burning."
"K-K-K-Katy."
"Tipperary."
'I Hate to Get Up in the Morning'
"Pack Up Your Troubles."
"When I Left the Front Behind."

The usual list of amateurs will also appear. Mr. Harris will lead the community singing, as well as presenting a monologue written by himself, and a parody.

The entertainment has been endorsed by the 21st Battalion Club, and most of the members will be in attendance.

BEBE DANIELS, DIX, MARY ASTOR, FEATURED IN 'UNGUARDED WOMEN.'

Alan Crosland makes his debut as a Paramount producer with the release of "Unguarded Women," which begins a three-day run at the Royal Theatre to-day. Advance reports have it that the director of "Enemies of Women," "Under the Red Robe," and "Three Weeks" has surpassed all of his previous efforts. We may therefore look for the ultimate in screenplays when this production is flashed on the local silver sheet.

China, with its age-old civilization, is the interesting background of this gripping photoplay which James Creelman adapted from the 'Saturday Evening Post' story "Face," by Lucy Stone Terrill. The unusual theme of the photo-drama is bound to create a spirited discussion. Those who know something of the story will recall that it concerns a man who sacrifices himself to save the widow of his friend whose death he inadvertently caused on the battlefield during the war. There have been many post-war stories but none as dramatic and soul-stirring as this.

We can think of no one who is better fitted for the part of the gay and reckless widow than vivacious Bebe Daniels, handsome, virile Richard Dix is the ideal type of 'the man of honor'; and Mary Astor, with her winsome beauty is perfectly cast in the appealing role of the "true-blue" fiancee. All three have featured roles. The others in the strong supporting cast include Walter McGrail, Frank Losee, Harry Mestayer and Joe King.

Our advice is not to miss seeing "Unguarded Women," for it is one of the season's best.

AT THE REGENT

"THE BRIDGE OF SIGHS."

Dorothy Mackaill has the featured role in "The Bridge of Sighs," the Warner Bros. "Classic of the Screen," which will be the feature attraction to-day at the Regent Theatre, beginning to-day.

This popular favorite is supported by a cast that includes Creighton Hale, Alec B. Francis, Richard Tucker and Ralph Lewis.

Two other factors make this announcement an outstanding one. First, the fact that the story is from the pen of the famous song composer, Charles K. Harris, author of "Just Break the News to Mother" and "After the Ball Was Over"; second, the fact that the director is no less a personality than Phil Rosen, who ranks among the stellar directors of the country.

"The Bridge of Sighs" is the story of Billy Craig, the reckless, spend-thrift son of the President of the Craig Steamship Company. To make good an I. O. U. for $1,500, young Craig steals a large sum of money at his father's office. A trusted employee is sent to jail for the offence. Stung by remorse, Billy is prepared to confess the crime, but his father, fearing that the confession would kill Billy's mother, has his son shanghaied to spend a year aboard one of his own ships, while innocent Harper, the employee, crosses the Bridge of Sighs for a year's imprisonment.

How Billy, returned to the city, finds his moral salvation through the love of Harper's daughter, is unfolded dramatically in the succeeding scenes.

Critics say that the heart throbs that Mr. Charles K. Harris so successfully put into his songs are found in the photoplay which local patrons will see.

Too Much Freedom?

"UNGUARDED WOMEN"

WITH Bebe Daniels Richard Dix Mary Astor

PRESENTED BY JESSE L. LASKY ADOLPH ZUKOR

Is the jazz-girl of today able to take care of herself? Does she need a cave man to tame her?

AN ALAN CROSLAND PRODUCTION

A Paramount Picture

Wanda Wiley Comedy — Range Rider — Alice Comedy

VETERANS' NIGHT

Hear the songs the boys knew so well in France.

Amateurs — Novelties — Parodies — Monologues

ROYAL

Scene from "CHECHAHCOZ"

At the CAPITOL—To-night, Friday, and Saturday.

"GUTTA PERCHA" LOW PRESSURE BALLOON TIRES

All tire improvements are yours -from the first day on

SOLD IN PETERBOROUGH BY

H. T. MILLARD, 225 HUNTER ST.

LOCALS

NOTIC—

Mr. P. J. Allen, taxi driver, wishes to announce that he will receive phone orders on and after August 6 (to-morrow.) Phone 1000. 3d33 1471

DR. T. P. McCULLOUGH,

Eye, Ear, Nose and Throat Specialist. 166 Brock St. Phone 36W dtf

SPECIAL SALE BICYCLE TIRES

Clearing sale of Bicycle Tires, for $1.45 at Millard's Bicycle Shop, 225 Hunter street. Phone 234. 2d32 1622

BOORMAN, EAST CITY.

Try Boorman's Bread. Sold at the store for 18 cts. No delivery. 2d-32-1623

NOTICE

Dr. A. W. McPherson will be in his office Saturday and Sunday, returning to Toronto Monday a.m. 6d—23, 24, 6, 7, 20, 21—1498

PRAYER MEETING.

The regular cottage prayer meeting of Truth Mission will be held to-morrow evening at the home of Mr. and Mrs. J. R. James, 599 Harvey street. All welcome.

PUBLIC STENOGRAPHER

All kinds of Typewriting neatly done by Miss M. McGurty, Remington Typewriter Company, 187 Charlotte Street. 3d—4, 6, 8—1604

DR. A. G. HOWSON, M.D.C.M., SURGEON

Post Graduate, London, England. 541 George street. 'Phone 392W. 12d-23, 25, 28, 30, 1, 4, 6, 8, 11, 13, 15, 18,—1489.

BINDER AND MOWER KNIVES GROUND 50c EACH AT TAYLOR'S.

Our grindstones all run in water. Saws filed and set. Lawn mowers ground $1.00 each. Called for and delivered. Umbrellas repaired and recovered. Cutlery grinding. Wm. Taylor, the Sheffield Cutler. Over 40 years' practical experience. 219 Hunter Street West. 'Phone 109-J. t.t.s.

Around The City.

The bank clearings for the week amounted to $782,562.

It was impossible last night to count the beans in the jar at Immaculate Conception Church lawn social, and this will be done next Wednesday. The meeting in the school room, at 8 o'clock is open to the public and the beans will be counted in public, and the prize winner decided.

Gordon & O'Brien this morning issued a writ against Albert J. Duncan for $5,000.00 for damages and injuries to Thomas Dabson, of McDonnel Street, received at the corner of George and McDonnel Street, while driving the truck of White Brothers. Mr. Dabson had his knee-cap fractured, and the left side of the lower jaw was fractured. He claims to be permanently injured, and Gordon & O'Brien have been acting as his solicitors.

Business Property for Sale or Rent — Garage fully equipped, gas pump, six room house. Apply F. REVOY Corner George and Smith Sts. 4d-34-1483

CHIROPRACTOR
M. C. GOODWIN
DC. Ph. C.
Palmer Graduate
108 Barrie Building.
Lady Attendant Phone 431
Hours 10-12 a.m., 2-4 and 7-8 p.m.
Office closed Tuesday evening, also Thursday afternoon and evening.

FACTS ABOUT OPTOMETRY
Many Parents Know Their Children Need Eye Help
But they keep putting it off hoping that their children's sight will improve with age. It can be stated positively that this practically never happens. A child with an error of vision is likely to carry it through life, unless it is corrected with glasses. We give children's cases particular attention.
M J ROCHE Opt
188 CHARLOTTE STREET.

Stoney Lake Navigation Co.
Steamers will leave Lakefield on arrival of the Morning, Noon, and Evening Trains from Peterboro, and will leave the Lake to have Passengers Arrive at Peterboro at 8 a.m., 11.35 a.m., and 5.15 p.m.
For Excursion Rates, etc., apply 434 Park Street. Phone 548.
STONEY LAKE NAVIGATION COMPANY.

Flaming Pot Of Lard Strikes Passing Youth

MONTREAL, August 6.—Canadian Press. — When a pot of lard with which he was frying potatoes in his restaurant on St. Antoine street, caught fire last night, Reginald Robert, the proprietor, flung the flaming tin and its contents through the front door, accidentally striking Geo. Walton, aged 11, who was passing.

The lad's clothing caught fire and before the flames could be extinguished he was severely burned. He was taken to the general hospital in an ambulance where his condition is serious.

FORCE GERMANY INTO NEW WAR

She Needs Mines of Upper Silesia, Now Held by Poland.

FIGHT FRANCE, TOO

By J. W. T. MASON.

(Written for the United Press)

Evacuation of the Ruhr by France, after two and one-half years' experiment in inflicting damage upon Germany by seizure of the trans-Rhine mining area, marks the end of the French industrialists efforts to dictate the foreign policies of the Paris Government.

The Ruhr adventure was undertaken at the behest of France's magnates who believed they could crush German rivalry by transferring the Ruhr property to French hands. The French invaders, however, have done no more than spend on a useless programme money that could far better have been diverted to reparations and reconstruction.

France has made Germany pay the bill for the Ruhr invasion; but this means only that Germany has so much the less money to send to the allies as war indemnity. The Ruhr now has passed back to German possession, and the Germans will be in a fresh position to rival the French mining capitalists. France has gained nothing by crossing the Rhine, except the knowledge that industrialists are bad guides in foreign affairs.

Germany Crippled.

Henceforth, the Ruhr will gradually resume its importance in supplying German industry with coal; but it can never meet the entire German demand. Germany must remain crippled industrially as long as the Silesian mines which were wrested from German possession and given to Poland, remain in Polish hands. Having regained control of the Ruhr, German diplomacy will now devote its energies to recovering the lost area in Silesia.

French statesmanship, which gravely damaged Germany by insisting upon the grant of the Silesian mines to Poland, must face the fact that Poland alone is not sufficiently powerful to hold the territory. The new defense pact negotiated between France and Great Britain excepts the Polish question from automatically calling Great Britain to France's help. If Germany can hold France at bay in the west, and at the same time wrest Silesia from Poland, Great Britain will remain out of the conflict. But, if the Germans develop a counter-offensive against France and cross the Rhine, then by the terms of the Chamberlain pact, the British army and navy will at once be placed on the side of France.

The German Government will not be in a position for a decade at least, to make effective a program of force against Poland. Perhaps two decades will have to pass, or more, before the Germans are ready. The failure of the French to subdue the Riffs shows that invention of new explosives and new ways of warfare since the ending of the World War have not made sufficient strides to warrant the assumption that the Germans have any secret magic of chemical warfare at their disposal.

But, the normal evolution of events in Europe cannot be held back. It is inevitable that in the end Germany will find a way of recovering her Silesian mines. The Poles, who are lacking in qualities of first-class statesmanship and who have an exaggerated impression of their own military strength, are not at all likely to surrender the mines to Germany voluntarily. France is financing Poland's military clique and France could bring sufficient pressure on the leaders of the Polish Government to prevent any such recognition by Warsaw of the inevitability of fate.

War on Poland.

Germany, therefore, will probably have to declare war on Poland to win back the Silesian territory whose possession is absolutely necessary if the Germans are to regain their rank as a first class power. The German army leaders, however, in proceeding with this program, will be forced to base their strategy on the fact that France is bound to go to Poland's relief with armed assistance.

The problem, therefore, for Germany becomes one of holding France at bay, along the Rhine, while fighting Poland at the other end of Europe. No invasion of France can afford to be risked by Germany for fear of automatically bringing Great Britain into the conflict. But, in actual fact, this simplifies the problem. Germany can conduct a trench defensive in the west against France and throw her entire offensive power into Poland.

If this plan proves successful, and if Germany wins, the Franco-Polish alliance will be broken. Then, Germany undoubtedly will prepare for a fresh war, this time against France, hoping to be able to get back Alsace-Lorraine, and to keep Great Britain out of the fray by giving assurances that Belgium and the Channel territory will not be invaded.

Boys' Wrist Watches
A Wrist Watch for a Boy is a Nice Gift, and something he would appreciate. Ask Your Boy if he would wear a Wrist Watch.
Nickel Watch $4.50
15-Jewel Square Case $10.00
15-Jewel Silver. Luminous $13.00
Name Engraved on back Free of Charge
WARNE BROS.
349 George St.
DIAMOND HALL
'Phone 880

B. E. STEEL ACCEPTS COAL SETTLEMENT

Roy Wolvin Says Step is to Avoid Further Disaster.

HALIFAX, Aug. 6 (Canadian Press)—The British Empire Steel Corporation today advised Premier Rhodes that they had accepted the Nova Scotia government's proposals for the settlement of the Cape Breton coal strike.

The notice came in a telegram from Roy Wolvin, president of the corporation and said this step was taken "solely to avoid further disaster to the province and on your representation that it is for the general benefit of the people of Nova Scotia."

6 YEAR SENTENCE FOR BANK BANDIT

Wife Falls Into Comma When Hathaway is Sentenced.

LONDON, Aug. 6 (Canadian Press)—G. Leslie Hatheway, 27 years old, former bank clerk and automobile salesman, was today sentenced by Deputy Magistrate F. W. Gladman in city court to six years in the Portsmouth Penitentiary for hold-up and robbery of the Bank of Montreal branch at Thorndale on Friday, July 3.

Hatheway took his sentence stoically and listened intently to the brief oration Magistrate Gladman delivered to him prior to pronouncing sentence. Mrs. Hatheway who sat facing court in a chair next to J. M. McEvey, K.C., her husband's counsel, fainted when the sentence was pronounced and was carried to an ante-room.

GAME AND FISH SHOW A SURPLUS

Receipts Increase Over Last Year in Excess of $100,000.

TORONTO, Aug. 6 (Canadian Press) — A surplus of $330,401 is shown in the operation of the department of Game and Fisheries of Ontario, the annual report for the year ending October 31, 1924, being issued today. The revenue was $667,227, and the surplus was increased over that of last year by more than $100,000.

ARCADIANS HERE TO PLAY MONDAY

Petes' C.O.B.L. Team Will Meet Torontonians in Battle For Trophy.

Word received late this afternoon assures Peterborough baseball fans of an outstanding game for the holiday. Sid Whatley of the G.W.V.A. was informed that Arcadians of Toronto will be here, with Rassan pitching, to battle the Petes Central Ontario League team. The game will be for a trophy to be awarded annually.

This encounter will be staged at Riverside park in the morning as part of the big sports day, the remainder of which will be at the Exhibition grounds.

Rassan and the Arcadians need no introduction, and fans will be out in force to see the C.O.B.L. Petes in action against a much talked-of aggregation in which the pitching star shines only a little brighter than his team mates.

TRAFFIC SIGNALS PROPOSED IN CITY

Demonstration Given in Police Court—Depends on Money Available.

Two representatives of the Chouse Hinds Company of Canada gave a demonstration of their signalling system in the Court-Room yesterday afternoon before the Police Commissioners, the City Engineer and Alderman Fife, chairman of the Board of Works.

The signals, which are intended to be placed about 14 feet from the ground, are equipped with red lights with "Stop" stamped on the lens, a green light similarly marked "Go," and a light indicating "Caution." A wide variety of systems was placed before the Commissioners. Photos were exhibited showing the system approved by towns and cities all over the United States. Some of those signals are operated manually, others automatically.

It was explained that a number of signals at street intersections can be circuited, enabling one officer to control the traffic at as many as 8 intersections. In the event of special circumstances arising at any one of those intersections, such as a parade passing that particular point, the signal there could be detached from the others and operated manually until the traffic returns to normal dimensions. It was further explained that a signalling apparatus installed at present would dovetail easily and inexpensively into any larger system that might have to be adopted in the future if the city should swell much beyond its present proportions.

Some consideration was given to the question of placing one suspended signal at the junction of George and Charlotte Streets, and another erected on a pedestal with a concrete base at the meeting of George and Hunter Streets. Excellent photos of examples of each were available and the methods of working were fully explained.

Some of the Commissioners thought it might be advisable to have a signal pedestal at the intersection of Charlotte and George Street, which might possibly be an aid in preventing automobile drivers from cutting corners. The base of the pedestal is slightly tapered, in such a way as to lessen the impact of any carelessly driven car that might grate the signal post in coming round the corner.

The Mayor expressed the opinion that the Commissioners were convinced of the desirability of having the signals installed, but added that the question of procuring them this year would be governed entirely by the amount of money that would be available for the purpose from the year's appropriation.

Two Big Bruins Race On Roaring Rails

MONTREAL, Aug. 6 (Canadian Press).—Two large black bears got up before breakfast this morning to stage a race with a Canadian National fast freight train which runs daily between Joliett and Ottawa. They met the train about three miles east of Rinfret Junction, which is the point where the new line to the Laurentian Mountains crosses the Joliett-Ottawa line, and the train slowed down to about twenty miles an hour to give the bears a sporting chance. Both animals, however, remained on the track, but one persisted in following a zig-zag course, and in spite of all the engineer could do, was hit and run over. Following the tragedy, its mate made off into the countryside.

Rinfret Junction is only about thirty-five miles from Montreal. The country around is devoted to agriculture and it is very unusual for bears to be seen in the neighborhood.

ALBERTA LEADER

Premier Greenfield, who tells the special session of the Alberta Legislature what he wants to do with the Peace River Railway situation.

LATE WANT ADS.

FOR SALE—THRESHING MACHINE a fairly rebuilt Sawyer-Massey "Daisy" 29 x 44 with wind stacker. Duffus Motor Sales, Peterborough. 2d-33-1w-34-1631

It's Up to You
If your eyes ache, if they feel strained, they need attention. We are here to take care of your eyesight and thoroughly qualified to do so. We use our high grade "Peblo" lenses, in all work, no extra cost.
A. A. FOWLER
PHM.B., TORONTO UNIVERSITY
EYESIGHT SPECIALIST
373 GEORGE ST.

FINANCIAL NEWS.

Retrenching Move Shown Maple Leaf Mills Jump

TORONTO, Aug. 6.—(Canadian Press). — Trading on the Toronto Stock Exchange this morning broadened out over a wider list, but there was no great activity in any particular issue.

The market showed a tendency to recede from the high levels reached during the advance of last week. A feature of the session, however, was the sudden jump of Maple Leaf Milling five points to 93, it closing at noon at 92 with a gain of four points.

Smelters and Canners each dropped a point. Winnipeg Rails eased a half, while C.P.R. strengthened a half, both being prominent in trading.

Crown Reserve Recovers Business Subsides Slightly

TORONTO, Aug. 6.—(Canadian Press).—Business on the Standard Mining Exchange subsided to slightly over one hundred thousand shares this morning, with no decided trend of prices, apparent declines and advances being about equal. Crown Reserve, which has been under pressure for some weeks, recovered slightly under heavy buying this morning, the noon close being 15 3-4. Keeley, which has shown a better tone since the publication of last earnings statement, sold up to 1.84. Among the weaker gold issues were Tough Oakes at 33½, Teck Hughes at 1.69, Argonaut at 24½ and Premier at 2.15. Among penny stocks, Ophir moved up to 4½.

High Priced Stocks Soar In Climb For Peak Prices

NEW YORK, Aug. 6.—(Canadian Press). — Prices swept forward throughout the morning in Wall Street, despite the rather heavy profit-taking in some of the recent strong spots and a renewal of selling pressure against the minor motors.

High-priced industrials continued under accumulation, General Railway Signal soaring 7 points to a record top, Westinghouse Airbrake 3 3-8 and American Can. and Mack Trucks extending their early gains to 3 points each. Large buying orders also poured into Continental Can., and White Rock and Mallinson crossed thirty to a new high and the movement in buying was attributed to Dupont interests. Reports that special developments were pending in Midland Steel Products Preferred sent that stock to a new high above 130. Montana Power reacted four points from its early high before it encountered sufficient support to stem the tide of realizing sales, and Chandler, Jordan and Hudson Motors re-acted 1 to 3 points.

Call money was renewed at 4½ per cent.

ALIENIST SAYS SCOTT IS SANE

If Proved Insane He Will Be Incarcerated By State.

3 HOUR DEBATE.

CHICAGO, Ills., Aug. 6.—(Canadian Press).—The State to-day concluded its effort to prove Russell Scott sane.

Dr. William O. Krohn, the last prosecution alienist, told of his examination of Scott and his conclusion that the prisoner was sane. He repeated stories of the four previous State alienists that Scott declined to submit to an examination in jail.

Three hours were allotted each side for closing arguments. If the full time is used the case will not go to the jury before to-morrow noon. W. W. O'Brien began the closing argument for the defence.

There will be no appeal for Scott from the verdict of the jury. If the jury decides he is sane enough to realize his position, Judge David will fix a new date for execution. Incarceration at once in a State institution would follow a verdict of insanity.

CAMPAIGN FOR STOPPING DRINK

Chamber of Deputies of Argentina is Studying Restricting Bill.

BUENOS AIRES, Aug. 6. (United Press.) — On active campaign for the repression of drink is being carried on in Argentina.

The Chamber of Deputies has up for study a bill establishing local option, prohibiting the importation and manufacture of absinthe, restricting the number of drinking places to one per 300 inhabitants, compared with the present one for about every 170 inhabitants, and forbidding employment of women and children in all drinking places.

25c TAXI
DAY OR NIGHT
Courteous Service
Phone 752 - A. T. FONTAINE

Civic Holiday Bargains
Buy your baggage now while prices are right.
Suit Cases from $1.50 to $35.00; Club Bags from $1.50 to $35.00. Visit our store and examine goods. All goods marked down for one week only. See window for special prices.
Under the arm Purses, Music Cases, Bill Folds, Coin Purses.
All baggage repaired on short notice.
Will call for and deliver all goods free.
Auto belts and straps for baggage of all kinds in stock.
W. H. ROBERTS
'Phone Res. 1066-J—Store 1376-J
182 Simcoe St.
Opposite Montgomery House

Examiner Classified Ads. will will sell, rent or find anything for you at small cost.

Ye Olde Firme—Established 1850—75 Years
An Exceptional Opportunity

Dominion Upright
$285.00
Used, but in A-1 condition. Attractive walnut case. Specially priced for Friday and Saturday; selling at $285.00
Weekly payments—$2.25.
If Out of Town Write Us For Particulars
HEINTZMAN & CO.
LIMITED
Phone 258 - - Cor. Hunter and George

G. A. Borland DRUGS
228 Charlotte near Aylmer
CANDY
FOR THE WEEK-END
Chocolates, Spec. Assortment 39c lb.
PAGE & SHAW
THE CANDY OF EXCELLENCE
Assorted Chocolates....1lb., $1.00; 2 lb., $2.00
Candies of the Golden West, 1 lb. $1.50
Nut Chocolates, 1 lb. $1.25
Classic Creams $1.25
Cream Centres, 1 lb. $1.00
Bonbonette Mixture $1.00
Parisien Paquet $2.00
MOONLIGHT MELOS - 39c lb.
PHONE 274
FAST AUTOMOBILE DELIVERY

HOW SHOULD I WEAN MY BABY.
This is a serious problem to many mothers. Weaning should always be done gradually, beginning about the seventh month, giving one or two bottle feedings during the day, increasing the number of bottle feedings gradually, until weaning is accomplished. Borden's Eagle Brand Milk is so like mother's milk in taste and ease of digestion that it can be given alternately with breast milk without causing abrupt weaning.
In this paper from time to time you will find an advertisement of Borden's Eagle Brand Milk, a food that has raised more healthy babies than all the prepared infant foods combined. Cut out the advertisement and mail it to The Borden Company Limited, Montreal, and they will send you free of charge, instructions for feeding your baby, and a Baby Welfare and a Baby Record Book. Or just write the company mentioning this paper, and they will be sent.

VINEGAR
Heinz Distilled Clear White Vinegar; excellent flavor and extra strength, the surest kind to use for pickles, relishes, and catsups. Try it this year and note the difference.
W. J. GRADY
Phone 537. Delivery
Cor. Lock and Lansdowne Sts.

ALICE T. WILLIAMS
Interesting Prices From "The Character Clothes Shoppe"
HUNTER STREET
For Clearance
8 Utility Dresses, of eponge. Regular $14.50 to $17.50 for $7.50
2 White Garbardine. Regular $9.75, for $5.00
5 broken lines in Artificial Silk, Cotton Crepe and Broadcloth. Regular $7.50 to $12.00, for $5.00
15 High-Grade French Lingerie Frocks. Regular $19.50 to $29.50, for ..... Half-Price
4 Purcella Silk Sports Frocks. Regular $29.50, for .. $19.50
6 Coats. Regular $28.50 to $65.00, for ..... Half-Price
2 Ensemble Suits. Regular $75.00, for ..... Half-Price
2 Tailored Suits. Regular $28.00 and $45.00, for Half-Price
Terms Cash Phone 2435

ALEXANDER & HALL
ELECTRICIANS
When you have Electrical work to do, Call
P. Alexander, Phone 1755J.
W. Gordon Hall, Phone 544r2.

POTATOES PECK 29C
CHOICE QUALITY

Carrots and Beets	5c	Peas, 2 tins	25c
Cabbage, firm	10c	Corn, tin	15c
Butter Beans, basket	40c	Red Salmon, 1 tin	25c
Cucumbers, all sizes.		Red Salmon ½ tin	15c
Tomatoes, lb.	18c	Clover Leaf Salmon, 1 tin	39c
Choice Cooking Apples, peck	50c	Clover Leaf Salmon, ½ tin	22c
Oranges, dozen	25c	Banquet Brand Sardines,	3 for 20c
Lemons, dozen	39c	Millionaire Brand Sardines, tin	18c
Bananas, lb.	10c	Globe Pears, tin	15c
Choice Eating Apples, dozen	30c	Pineapple, tin	19c
Pears	6 for 25c	Raisins, 2 lbs.	23c
Peaches	6 for 25c	Cocoanut, lb.	19c
Cooked Ham, lb.	60c	Pastry Flour, 24 lbs.	95c
Jellied Veal, lb.	35c	New Cheese, lb.	30c
Bacon, sliced, lb.	38c	Old Cheese, lb.	40c
Lard, 2 lbs.	42c	Roquefort Cheese	60c
2 Shortening	35c	Bread, large loaf	19c
Creamery Butter	38c		
Tomatoes, can	15c		

Kellog's Cornflakes 3 for 29c
WE DELIVER $3.00 ORDERS
Phone 2445 ALLEN'S Cor. George Sherbrooke
CASH and CARRY

"It's confidence that does it."
WEEK-END REMINDERS

SUNDRIES		CEREALS	
Valencia Raisins, 2 lbs.	25c	Grape Nuts, pkg.	15c
Currants, fancy, lb.	18c	Post Toasties, 2 for	23c
Dates, choice, 2 lbs.	25c	Post Bran Flakes, 2 for	25c
Figs, choice, 2 lbs.	15c	Kellogg's All Bran, pkg.	21c
Prunes, 2 lbs.	25c	Shredded Wheat, 4 for	45c
Prunes, lb.	20 and 25	Kellogg's Corn Flakes, 2 for	23c
Cornstarch, 3 pkgs.	25c	Rolled Oats, 10 lbs.	45c
Heinz Sour Mixed Pickles, bottle	34c	Rolled Wheat, 3 for	25c
Heinz Sweet Gherkines, bottle	27c	Corn Meal 3 for	25c
Redpath's Pure Cane Sugar, 15 lbs.	97c	Graham Flour 3 for	25c
WEEK END CHRISTIE SPECIAL		Cracked Wheat, 3 for	25c
Assorted Creams, lb.	30c	Wheatlets, 3 for	25c
		Tillson's Bran, pkg.	29c
		Puffed Wheat, 2 for	27c
		Puffed Rice, 2 for	35c

PORTER S. WHITE CO.
334 George St. Phones 1960-1961

The Wonder Picture
"CHECHAHCOS"
CAPITOL - NOW

The Evening Examiner

PROBABILITIES
Lower Lakes and Georgian Bay.—Upper St. Lawrence and Ottawa Valley. Light winds, fair Saturday. Moderate east and south winds; showers.

VOL. LVI., No. 32 | PETERBOROUGH, FRIDAY, AUGUST 7, 1925 | PRICE THREE CENTS

Take Advantage of the Free Service and August Clearance Sales at Cressman's

PURE LINEN TABLE CLOTHS
Beautiful patterns. Sizes 2 x 2 and 2 x 2½. Specially priced at $5.95 and $6.95 each. —Street Level, Rear Arcade.

MEN'S SHIRTS, $1.23, 2 FOR $2.45
The qualities are fine percales and dimities. Cold shrunk neckbands that are full sized. —Men's Shop, North Entrance.

LADIES' EXTRA HEAVY QUALITY DROP-STITCH SILK HOSE, 73c, 2 PAIRS $1.40
They are made to retail regularly at $1.00. —Street Level, 1st Circle.

LADIES' "DURHAM" MERCERIZED LISLE HOSE, 49c PAIR
Repeating Thursday morning's successful Sale. Colors are meadow lark, black, sand and brown. —Street Level, 1st Circle.

LONG HOLIDAY FOR PIT HORSES OF NOVA SCOTIA MINES ENDS ON MONDAY WHEN MEN RESUME WORK

Recovery of Normal Operations May Be Slow After Five Months' Strike.

DRAFT CONTRACT

Troops Will Be Withdrawn Soon and Enquiry Commission Appointed.

HALIFAX, N.S., Aug. 7.—(Canadian Press).—Signing of a six months' interim contract, withdrawal from the mining areas and of the military, re-commencement of work on Monday, and appointment of a commission to investigate the entire coal industry, are developments which are expected to happen in rapid succession as the result of the agreement of both the Empire British Steel Corporation and their miner employees to accept the government's proposals for a return to work. The appointment of the commission will probably take longer than the other developments but Premier Rhodes said Thursday it would be done as speedily as possible.

Work on the contract starts when the district board of the miners meet corporation officials in Glace Bay. It is not anticipated that this will present any appreciable difficulty inasmuch as the government's settlement terms provided that the contract should have 1922 wage rates and the 1924 working agreement. With the contract out of the way this week, Vice-President J. E. McLurg anticipates that work could be commenced in the mines on Monday. Withdrawal of some one thousand troops which were sent from Ontario, Quebec, and Halifax the middle of June following the New Waterford riot, is looked for very soon and is understood to have been already discussed by the government yesterday.

Idle Five Months.

The tie-up of the province's coal industry lasted just five months having started on March 6. Previous to that negotiations had been going on to agree on a contract both prior to and after the 1924 contract expired on January 15.

Informed reviewers of the condition of the collieries following the long strike are of the opinion that work can be started on Monday in collieries numbers 1A, 1B, 2, 4, 9, 10, 12, 14, 16, 22 and 24. Numbers 6 and 15 are closed indefinitely from flooding; No. 11 cannot operate until the burned bankhead and equipment is replaced; No. 21 was announced to have been abandoned at the beginning of the strike; and No. 24, previously dependent on eleven for power, will be curtailed in operation until other arrangements are made. These collieries are all on the south side of Sydney Harbor. On the north side maintenance work was carried on throughout the strike and no delay is expected in starting operation. The same situation prevails in Pictou County and maintenance work has been going on in Cumberland County for some time.

Horses' Holiday Ends.

Today the pit horses, probably sole benefiters from the strike, were taken from their pasture at Sydney to the mines.

It is recognized that though work will be re-started on Monday if there is no unexpected development, it will be a little while before normal conditions will prevail.

There is no corporation announcement as to the capacity at which the mines will be worked.

DON'T CHEAT YOUR EYES.
There is no sense so precious as that of eyesight. No function of the human body gives us so much joy and pleasure as the sense of seeing—and yet less than half of the people who need glasses are wearing them. See W. H. Lacey, Optometrist, 410 George Street. 'Phone 1160.

CIVIC HOLIDAY TRIP TO STONEY LAKE, MONDAY, AUGUST 10. STR. STONEY LAKE WILL LEAVE GEORGE ST. WHARF 8 A.M. FOR JUNIPER ISLAND REGATTA. MEALS AND ORCHESTRA ON BOARD. ADULTS $1.00; CHILREN 50c.
3d—4, 6, 7

SPECIAL REDUCED WOOD VALUES.
HEMLOCK BUTTINGS, $4.50 PER LOAD.
4 FT. HEAVY HEMLOCK SLABS, $6.00 PER CORD.
THE ABOVE, DELIVERED GREEN, WILL MAKE EXCELLENT WOOD FOR USE IN THE EARLY FALL. NO LATH IS TAKEN FROM THESE SLABS AND IT IS THEREFORE HEAVY WOOD. THE PETERBORO LUMBER CO., LTD. 6d37 1628

Springbrook Man Of 86 Married To Widow Of 68

SPRINGBROOK, Aug. 7.—A very quiet wedding was solemnized at the Methodist church at Springbrook, on Sunday, Aug. 2 when Mr. Oscar Potts, aged 86 years, was united in marriage to Mrs. Westfall, 68 years old, of Trenton. The wedding ceremony was performed by the Rev. Mr. Horwood of Marmora.

Mr. Potts, despite his old age, says he is as well as he was forty years ago.

Mr. and Mrs. Potts will reside in Sprinbrook.

DOOR TO PEACE IN ANTHRACITE DISPUTE OPEN

Chairman of Operators' Conference Issues Hopeful Reply to Lewis Letter.

AGREEMENT URGENT

Both Sides Declare Reluctance to Causing Cessation of Mine Work.

PHILADELPHIA, Aug 7 (Canadian Press).—Samuel D. Warriner, chairman of the anthracite operators' conference, in a reply made public last night to the last communication of President John L. Lewis, of the United Mine Workers, said that "in spite of the terms of his letter and the breaking off of negotiations, he was hopeful that means will be found to compose the difference between them and avoid a suspension of production."

"Every consideration demands that this be done," Mr. Warriner added.

Union leaders went ahead yesterday with plans for a general strike of anthracite miners on September 1.

A sub-committee was empowered to call the strike and close down all hard coal mines when the existing wage agreement expires.

Arrangements will be made with the operators for employment of maintenance men should the owners desire such services in event of suspension.

The miners' leaders admit these plans are decidedly tentative.

While they will not ask for resumption of wage negotiations, they expect further conversations with the owners, through:

1. Federal intervention.
2. State intervention.
3. A satisfactory reply from Samuel . Warriner to John L. Lewis' recent letter, which would be tantamount to a request by the operators for a resumption of the conference here.

Emphasizing how complete an impasse had been reached in the subcommittee meetings, the operators' representatives left Atlantic City for Philadelphia, where they conferred with Warriner and other leaders among the mine owners.

When they left, the miners' scale committee, 40 strong, went into executive session. This committee approved the action of the sub-committee representative who virtually bolted the conference.

A sub-committee of miners then was empowered to call for a suspension of work, if no agreement is reached before September 1, in 46 collieries throughout the anthracite district.

It was emphasized that the miners, as much as any one, are hopeful of early developments that will prevent the necessity of a strike.

Could This Canary Read Or Was It Just Homesick?

When R. T. Hounsell, 232 Edinburgh street, lost his canary he thought the best possible thing to do was advertise. Not that he had any idea the canary would read the ad, but being a newspaper man Mr. Hounsell knew that was the proper procedure.

The canary was put out to air, and the door of the cage was accidentally left open. Naturally enough, the bird sought the great open places, and was not seen again that day.

Next day the cage was put out, with another cage and another bird and when the time came to take them in—there was canary.

Army Captain, 114 Yrs. Old. Will Marry and Settle Down

BUDAPEST, Aug. 7 (United Press).—Captain.. Satz.. of.. the.... former Hapsburg army has finished sowing his wild oats and has reached the conclusion, at the age of 114 years that, after all, Bachelorhood itsn't the right estate for a man when he begins to get along in years.

Consequently the captain has taken unto himself a wife, who is comparatively of flapper age, 76 years.

NOT PLANNED TO JOIN TWO ROADS

Amalgamation of Canada's Railways Is Not Being Considered.

CO-OPERATION ONLY.

OTTAWA, Aug. 7 (Canadian Press).Hon. G. P. Graham, Minister of Railways, today emphatically denied that proposals for the amalgamation of the Canadian National and Canadian Pacific were under consideration. "What is being done," said Mr. Graham, "is in line with my statement to Parliament, when the railway estimates were brought down. I then said that I was going to ask the two railways to get together as much as possible and try to come to some arrangement of co-operation that would include not only passenger traffic, but an exchange of freight on an equality basis that would prevent duplication, to that end and with a view to reducing expenditure we are endeavoring to secure co-operation of the two lines.

"What will be the outcome of these proposals, no one knows yet, but no scheme of amalgamating the systems has been considered."

Mr. Graham left for Brockville this morning.

K. K. K. OF B. E. IS ORGANIZED

Says Local Executive, Refuting Claims of K.K.K. of Canada.

HAWKINS HERE.

A local man, who is said to be the city organizer of the new K. K. K. faction, and is acquainted with Dr. J. H. Hawkins, Imperial Wizard of the Ku Klux Klan of the British Empire, tells the Examiner that Dr. Hawkins was in Peterborough on Wednesday afternoon and Thursday morning. The meeting scheduled for Wednesday evening was held, at the place and time scheduled, and many people were there. The meeting was not held in Peterborough, and was never intended to be held here.

The Wizard's friend further states that Dr. Hawkins was not expelled from the K.K.K. of Canada, but resigned because he did not approve of the type of men who were leading the movement. In many cities the K.K.K. of the Empire has a firm stronghold and is supplanting the K.K.K. of Canada, said the local man, and Dr. Hawkins expects his organization to be as successful in Peterborough as it has been in these other cities.

MINERS MEET WITH OWNERS

To Draw Up an Interim Contract as Provided in Settlement.

WORK ON MONDAY.

GLACE BAY, August 7. — Canadian Press. — The District Board of the United Mine Workers met with the officials of the British Empire Steel Corporation at the Dominion Coal Company's general offices in Glace Bay this morning for the purpose of drawing up a six months contract as provided in the strike settlement proposals of the government. Should this contract be signed this week, it is expected that work will be resumed in the five-months-idle coal mines of the province on Monday.

The contract in which was embodied the Rhodes wage proposals, the 1922 scale of rates and conditions as under the 1924 agreement, is for six months.

The conference adjourned shortly after noon to meet again this afternoon. The discussion after luncheon will involve the manner in which the miners are to return to the pits. It is expected that whistles will blow at several of the collieries for work on Monday morning.

RUNNER-UP FOR ADOPTION MAY ALSO BE TAKEN

Sylvia Mullen Says Browning Promised to Adopt Her, Too.

LAW ACTIVE.

May Invoke Act Forbidding Sale or Barter of Children in This Case.

NEW YORK, Aug. 7 (Canadian Press).—Sylvia Mullen, 12 years old, nosed out by Mary Louise Spas, 16, for the post of playmate to Dorothy Sunshine Browning, may yet join the circle of adopted daughters which Edward W. Browning, millionaire realtor, has gathered about him.

Sylvia, a blue-eyed girl with flaxen bobbed hair, who disappeared from her home yesterday morning, returned in the small hours of today. She explained her long absence by saying that she had been the guest of Mr. Browning and Mary Louise at a party, and then with flushed cheeks and sparkling eyes announced that "Daddy" Browning had promised to adopt her within two weeks. While Sylvia was on her party the authorities were threatening prosecution of Mr. Browning and Mary Louise's parents under the law which prohibits the barter and sale of children.

Mr. Browning frankly admitted giving each of Mary's parents $500 after the formal adoption "to express his good will toward them."

Bird S. Coler, commission of public welfare, branded the adoption as "highly immoral" and "a merchandising transaction." He said he would investigate all the details.

SHOOTS HIMSELF.

Secretary Treasurer of Village of Success Commits Suicide.

SWIFT CURRENT, Sask., Aug. 7.—(Canadian Press).—E. R. Jones, secretary-treasurer of the village of Success, 20 miles north of here, committed suicide by shooting himself through the head.

BALDWIN GIVEN HUGE MAJORITY ON MINE ACTION

Vote of 351 to 16 Approved $50,000,000 Subsidy to Coal Industry.

REVIEWED COURSE

Premier Told House of Commons' Reasons for the Government's Aid.

LONDON, Aug. 7 (Canadian Press).—By a vote of 351 to 16, the House of Commons approved the Government's supplementary estimate of £10,000,000 as a subvention to the coal mining industry.

Premier Baldwin faced a crowded House when he arose to move the supplementary estimates.

The Premier traced in the greatest detail the course of the negotiations leading up to the government's intervention in the dispute between the miners and the mine owners. He declared that while the government was reluctant to interfere the affair came to a point where it was forced either to countenance a stoppage in the coal industry that would further depress Great Britain's trade or "find a way out."

Baldwin said the first consideration which finally influenced the government to reach its decision in the coal crisis was the fact that all Britain was suffering from unprecedentedly bad trade. The government could not honorably allow the country to be plunged into a struggle which must not only paralyze all trade for a time but must throw back for months and possibly for years any solid chance of a trade revival.

Besides this, the government recognized that the people who would suffer most would not be the miners' leaders but the rank and file of the industry, whose personal sufferings would be incalculably greater than any sufferings which might be caused to the country by the amount of money which would be involved in the subvention plan. Finally, he said, the cabinet thought it due the people of the country before allowing them to be plunged into the consequences of a stoppage in the coal industry to give them time to think what such a thing meant, and to understand it.

MAKE A PROVINCIAL HIGHWAY FROM CITY TO CHEMONG PARK

Is Suggestion Made By Many Citizens After Travelling Road.

NEEDS PAVING.

All Agree That Immediate Attention is Required to Avert Tragedy.

That the Chemong Road needs attention is the consensus of opinion of many persons who travelled it yesterday. They were interviewed at Chemong Park by an Examiner reporter, and having just travelled over the road they knew whereof they spoke.

Many made the suggestion that the road should be named a Provincial highway; others think it should be paved throughout its length; and all agree that something must be done to preserve the lives of persons who habitually travel that way.

Here are the opinions of representative citizens of Peterboro and summer residents of Chemong Park:

J. P. Pulkinghorn: "So far as I am concerned it certainly seems much in need of repair. It is quite good towards Peterborough, but out from the city it gets very bad indeed. I think we ought to have a highway right from Peterborough to Chemong Park. If there is one road that should be a provincial highway, it is Chemong Road."

J. Fligg: "According to the amount of traffic passing over it Chemong Road should be paved. It might be a more expensive undertaking at first, but it would prove cheaper in the long run."

G. N. Gordon, K.C., M.P., said: "That is what we want—a provincial highway on Chemong Road. The Dominion Government makes a grant for highways, and that grant is supplemented by the Ontario Government.

W. H. Bradburn, M.P.P. considered the condition of the road was very bad. He thought the road should be fixed up and oiled to prevent the blowing of dust into the fields. He thought there might be a possibility of the road becoming a provincial highway next year.

E. V. Warne said Chemong Road was the worst between here and Toronto. Not only was it in a bad

(Continued on page two.)

English Lady Teacher Calls Styles In Canada Backward

TORONTO, August 7. — Canadian Press. — Forty six British Educationists arrived in Toronto to-day, in two parties, one of twelve, from the National Union of Teachers, and the other of 34 women from the N. U. women teachers.

Miss Anne Williams from Nottinghamshire, leader of the women's party, expressed the opinion that fashions in Canada were backward to say the least.

Miss Williams, however, was delighted with the spontaneous manner of the Canadian girls, compared with the more reserved English girl.

ENOUGH PINE FOR 50 YEARS

Minister of Lands Tell Lumber Dealers of Reforestration and Fire Protection.

IMPORTING TIMBER.

ST. CATHARINES, Ont., Aug. 7.—(Canadian Press).—Ontario has undertaken an elaborate system of reforestation and forest fire protection, declared Hon. Jas. Lyons, Minister of Lands and Forests for Ontario, in addressing a banquet of lumber dealers of Ontario and Quebec in connection with their joint outing being held here. He further assured the lumber dealers that there was sufficient white pine in Ontario for the next 50 years.

Hon. Honore Mercer, Minister of Lands and Forests for Quebec, was unable to be present. W. F. Oliver, president of the Ontario wholesale lumber dealers, pointed out the fact that Canada was importing millions of feet of lumber from the United States for finish and furniture, when the finest birch grown was obtainable in Northern Ontario.

The oldest yacht club in the British Isles is the Royal Cork Yacht Club, founded in 1720.

Chemong Road Needs Attention

The highways of the country are its arteries. If the highways are clogged and inefficient, the country ceases to function.

This used to be true only of the railways, but more and more the roads of Canada are bearing traffic, freight and passenger, that formerly used the railroads and water lines. With their growing use they become more important.

Peterborough, it is generally conceded, has been in the past, and is now, ill-used in the matter of good roads. Probably her comparatively isolated position has something to do with the fact that here are no paved highways leading to the city from the main line of travel along the lake front; here are no well-made roads connecting the metropolis of a thickly-populated district with neighboring towns; here are only the merest trails leading to renowned holiday districts that in other places would be the centre of converging ribbons of concrete.

Those who travelled the Chemong road yesterday to attend the regatta there know the condition of the road, and know that the man with respect for his car and his life is well advised to keep off it. In every rod there are rocks protruding; everywhere are holes that test the best automobile, ruts that wear the driver as much as they menace his tires; and loose sand that grips the wheels and threatens to drag the car into the ditch.

Here is an outlet to the lake district to which Peterborough is the vaunted gateway.

This is the place that is advertised all over United States, where folders distributed by the railway companies and tourist organizations promise "good roadways."

And when the tourists come—as they are coming this year in thousands—can they be blamed if they think Peterborough has broken faith with them?

It is a well-known fact that motorists are attracted by good roadways and will not venture upon a road that does not provide comfortable riding. The natural beauty and attraction of the Peterborough district costs nothing. Nature thus endowed the country, leaving it to those who live here to make the beauty of Chemong, the gateway of Kawartha, accessible to the thousands who seek them.

A census of the traffic on the Chemong road has again been taken —as it was last year. The time seems to be past when temporizing of this kind should be indulged. How many tourists, attracted here by descriptions of the district, have already been repelled by this anything but perfect stretch of road? How many dollars, to descend to the material facts, has Peterborough lost through failure to keep faith with the people she invited to be her guests?

And then how about citizens of Peterborough, scores of whom own cottages at Chemong, and scores more who rent cottages there during the summer? They speak for themselves in the news columns today. They know that something must be done to keep Peterborough's vacation suburb in easy and comfortable touch with the city.

Prompt action is needed to serve Peterborough's citizens and to preserve the good name of the city in the minds of visitors, and to ensure the return of the flood of tourists that last year left $350,000,000 in its wake when passing through Canada.

KLANSMEN HOLD BIG CELEBRATION

More Than 50,000 Visitors Are Expected in Washington.

START WITH PARADE.

WASHINGTON, Aug. 7 (Canadian Press).—By train and motor, Ku Klux Klansmen arrived in the Capital from far and near today as the advance guard of the mere 50,000 visitors expected for the Klan demonstration here tomorrow.

A government reservation of 23 acres has been assigned as a camping space for the Klansmen on the outskirts of the city. The programme of events tomorrow with lead off with a parade.

REST TENT AT FAIR.

Well Babies' Clinic Will Provide Accommodation For Mothers.

Last Tuesday, at the meeting of the Board of the Well Babies' Clinic, held in the room at the G.W.V.A. Hall, arrangements were made for having a tent on the grounds at the Peterborough Industrial Exhibition in September. The tent will be in charge of the clinic nurse, and will be fitted up as a rest room for women and children. Literature on health will be distributed and everything will be in readiness to give first aid in any cases of accident or emergency.

BAND CONCERT.

By permission of Lieut.-Col. W. Gordon Hall and officers, the band of the Peterboro Rangers will give the following programme in Victoria Park to-night, commencing at 8.15:

March—"The Submarine" ..Hummel
Reminiscences of Grand Opera:
1. "Fra Diavolo."
2. "Norma."
3. "Lucrezia Borgia."
4. "Crown Diamonds."
5. "Rigoletto."
6. Final of Overture 'William Tell'

Cotilion—"Dreams" ..... Winter
Gems of Scotland ..... Arr. Hare
Novelty—"Ragging the Scale" ... Darewski
Intermission.
March—"Cottage Grove" ....Allen
Nautical Selection—"Life on the Ocean" ..Binding
Concert Waltz—"Frau Luna" Lincke
Selection—"Cloches de Corneville" Planquette
God Save the King.

THREE KILLED IN MOTOR SMASH-UP

Auto Crashed Through a Fence and Fell Forty Feet to Railway.

THREE MORE DYING.

LOWELL, Mass., August 7. — Canadian Press. — Three were instantly killed, three are dying in hospitals, an three others are seriously injured as the result of an accident early to-day, when an automobile carrying nine persons crashed through a six foot fence over the Boston and Maine tracks, and dropped 40 feet to the roadbed.

Fred and William Christos, brothers, adn their sister, Mrs. Portia Cintes, were killed outright. Three other members of the same family, are dying.

WAHABIS WILL ATTACK JEDDA

Ibn Saud, Who Took Mecca From King Ali, Wishes to Capture Port.

WARNS EUROPEANS.

CAIRO, Egypt, Aug. 7.—(Canadian Press). — Ibn Saud, Sultan of Nejd and leader of the Wahabis, who captured Mecca last fall, will resume his attack on Jeddah, the port of Mecca, and at present the headquarters of King Ali of the Hedjaz, within two weeks, his representatives have informed the foreign Consuls here. Ibn Saud's representatives said their leader was preparing to capture Jeddah at all costs and advised the Consuls to instruct their nationals.

$1,000 FIRE DAMAGE.

Bake Oven in C.G.G.E. Plant Suffered in Morning Fire.

One thousand dollars is the estimate of the damage wrought by a fire which broke out this morning at 2.10 in the works of the Canadian General Electric Co. The fire originated in a bake oven where the shellac is baked, and burned furiously for an hour. The Fire Department was immediately on the spot and by putting the contents of a 35 gallon tank of chemicals over the flames succeeded in confining the destruction to the bake oven.

RUSSELL SCOTT SAVED BY JURY FROM THE ROPE

Verdict of Insanity Was Returned After Nearly Four Hours' Deliberation.

SENT TO ASYLUM

First Ballot 7 to 5 for Insanity—Opposition Gradually Won Over.

CHICAGO, Aug. 7. —(Canadian Press).—Russell Scott yesterday won his last fight to escape the gallows.

A jury in the court of Superior Judge Joseph B. David found him insane.

He will be committed at once to a state hospital.

The jury reached its verdict after deliberating three hours and forty minutes. Its first ballot was reported to have been 7 to 5 for insanity and thereafter the vote gradually swung to the insanity verdict.

Scott immediately was committed to the Chester Asylum for the Insane.

The jury was reported to have become involved in a heated dicussion of the case and did not take its first ballot until an hour after deliberations were started. This ballot was reported to have been 7 to 5 for an insanity verdict, after which loud and angry voices were heard from the jury room. An early verdict was not anticipated and plans were made to care for the jurors overnight.

Two hours after the jury started deliberations, it was reported that four ballots had been taken, the fourth ballot standing 9 to 3 for an insanity verdict.

STOP IMPORT OF 'SWEATED' GOODS

British Labor Party Wishes to Keep Sweat Shop Product Out of Country.

LIKE PRISON GOODS.

LONDON, Aug. 7 (Canadian Press).—The report of the British Labor Party's committee on fiscal policy to be issued soon, recommend the adoption as a plank of the Laborite platform the prohibition of importation into Great Britain of all foreign goods produced under "sweated conditions." Such goods would be treated like foreign prison-made goods of British copyright material printed abroad. It is understood that "sweated" condition will in the first instance be interpreted as referring to production where longer hours are worked than those provided for in the Washington Labor Convention, and that other factors, such as wages and conditions of labor, are to be considered afterwards.

Miss Inga L. Larusdottir is the only woman editor in Iceland. She edits the one women's paper in that little country. It is published under the unusual title of "The 19th of June," because its first issue appeared on June 19, 1915, to celebrate the enfranchisement of women in Iceland.

TENDERS FOR THE EXCLUSIVE REFRESHMENT PRIVILEGE OF THE GRAND STAND AT THE PETERBORO INDUSTRIAL EXHIBITION, SEPTEMBER 15TH TO 19TH INCLUSIVE, WILL BE RECEIVED BY THE UNDERSIGNED UP TO THURSDAY, AUGUST 20TH.
F. J. A. HALL, Secretary,
COURT HOUSE, CITY
34 38 1632

TAXI SERVICE
DAY 25c NIGHT
Tel. 406 G. G. TORRENCE

CITY TAXI 25c
UP-TO-DATE SEDAN CARS
Day or Night Service
Special Prices for Trips
PHONE 2240
Brydon Weese, manager
24d-51-1580

AGENTS WANTED

AGENTS WANTED—WANTED IMmediately salesman with retail experience, preferrably shoe clerk. Apply Box 1507 Examiner. 3d-35-1507

LIVE STOCK FOR SALE

FOR SALE—GOOD BLACK DRIVER or delivery horse for sale; enquire 482 Elm St. 4d-35-1493

HOUSES, REAL ESTATE

FOR SALE — NEW HOUSE ON Monaghan Road, centre hall plan; oak floors throughout. Moderate price. Terms to suit purchaser. Apply 437 George street. dtf

FOR SALE OR TO RENT—7 ROOMed Brick House; 100 Bennett St.; Phone 1486J. 3d-33

FOR SALE — SITUATED NEAR lakeshore town, 8 acres of choice gardening property, 4½ acres orchard, coming into full bearing; house and barn; electric light; furnace. A great opportunity. Inquiries: Box 1402 Examiner. 2d-5, 7—1402

FOR SALE—ONE DOUBLE HOUSE and one frame house on London street on very easy terms of payment. Or will rent to suitable tenants on prospect of buying. For further particulars as to terms, etc., apply to The Review Office, Peterborough. 26d-50-1552

FOR SALE—GOOD BUILDING LOT, accept car part payment. Apply 343 George street. 3d-34-1489

FOR SALE—NEW HOUSE, SOUTH end, 6rooms, hardwood floor, extra well built, low price; easy terms. Box 1491 Examiner. 3d-34-1491

FOR SALE OR TO RENT—MAPLE Grove Farm, 200 acres, lot one, concession twelve Cavan; ideal for stock or general farming. Good house, stone foundation, frost proof cellar; good barn, stone foundation 30 x 60; good water, flowing spring in pasture; 25 acres good wood, maple and basswood; splendid pasture; terms easy; immediate possession; 13 miles from Peterborough; 3 miles from Bethany; 3-4 mile from Franklin P.O. Apply at the Review Office, Peterborough. 26d-50-1553

NOTICE

NOTICE—PLUMBING AND HEATING general repairs. Fred Goodfellow phone 1624m, 6d-34-1428

BOATS FOR HIRE—BY THE HOUR, day, week or month. Rates reasonable. Phone 2424W. Reid's Boat Livery, Lansdown St. E. 52-182-238

CHIMNEYS AND FURNACES Cleaned Phone 1851w. 26d-36-1019

NOTICE—HENRY BROS. CARPENters and builders. Estimates given on new and repair work. Hardwood flooring a specialty. Phones 1024 or 2009W. 592 Aylmer street.

DR. BUCHANAN, F.R.C.S., Edinburgh MEDICAL. M.R.C.S., Eng., L.R.C.P., London. Eye, Ear, Nose and Throat Specialist. Hours 9-11, 2-4 p.m. and 7-8 p.m. Phone 510. Office, corner Water and Murray streets.

DR. C. C. CRAGG— Eye, Ear Nose and Throat Specialist. Office 395 Charlotte street, formerly occupied by Dr. Neal. Hours—9-11 a.m., 2-4 p.m., 7-8.30 p.m. Telephone: House 980J. Office 3185.

BARRISTERS AND SOLICITORS

J. W. REID—Barrister, Solicitor, etc. Successor to A. E. Dixon. 397 1-2 George street. Phone 620.

GORDON & O'BRIEN — Barristers, Solicitors, Notaries. Money to loan on easy terms. Special attention to Patents and Trade Marks. Phone 219. G. N. Gordon, K.C., M.P., J. A. O'Brien.

S. T. MEDD—Barrister, Solicitor, Notary. Office over the Dominion Bank, corner of George and Simcoe streets. Telephone No. 22. Private funds to loan at current rates upon easy terms.

O'CONNELL & CORKERY—Barristers, Solicitors and Notaries. Money to loan at the lowest current rates of interest. Daniel O'Connell, John R. Corkery. Hunter street, two doors west of the Post Office.

DUMBLE & JOHNSTON—Barristers, Solicitors, etc. Office, over the Toronto Savings and Loan Company, George Street. D. W. Dumble, K.C., W. Johnson.

R. R. HALL—Barrister, Solicitor, etc. Peterboro, Ont. Office, corner of Hunter and Water streets, over the Canadian Bank of Commerce. Trust Funds to loan on easy terms of payment.

JAMES FORDYCE STRICKLAND—Barrister, Solicitor, Notary Public. Peterboro. Phone 191. Money to loan. 375 Water street.

WILFRID F. HUYCKE, Barrister, Solicitor. Notary Public. 396 Water street. Telephone 239.

PECK, KERR & McELDERRY, Barristers, Solicitors and Notaries. Office, Water street, Peterboro. Money to loan at the lowest current rates of interest. Telephone 1950. E. A. Peck, F. D. Kerr, K.C., V. J. McElderry

F. T. WEBSTER, Ontario Land Surveyor, Registered Professional Engineer, formerly with Lewis and MacRosie of Ottawa. 332½ George St.

HILL, WEDDELL & HILLS
General Insurance Agency
ESTABLISHED 1883
Phone 14 124 Hunter Street West

WORK WANTED

WORK WANTED—CAPABLE WOman wants washing, and ironing. Work called for and delivered; Prices reasonable; apply box 1509 Examiner office. 2d-34-1509

TEAMING AND CARTING

WANTED — MOTOR CARTING, ALL kinds, long or short hauling. Beatty Bros. Phone 2169-891r2

Summer Cottages To Rent

TO RENT — FOR AUGUST; WELL furnished cottage at Chemong on lake front; phone 2316. 3d-33-1616

SALESMEN WANTED

WANTED — RAGS, BONES, OLD stoves, copper, brass, zinc, rubber, auto tires, wood ashes. Will send a man and clean your cellar or ash house free of charge. Address Stevens, 364 Mark street, or phone

LOST

LOST—BROWN SQUARE PURSE ON George St. Finder please leave at Examiner and receive reward. 3d-33-1478

LOST—BETWEEN WATER ST. AND Catholic Cemetery; man's light overcoat. Finder please phone 969 r 2. 3d-34-1490

LOST—MONDAY NIGHT—BAR PIN, amythest setting on Aylmer by way of C.P.R. to George to Brock. Valued as keepsake. Finder please leave at Examiner. 3d-33-1479

LOST—2 PETERBORO LOCK KEYS, 2 Yale lock keys, 1 skeleton key, 1 suit case key, 1 club bag tag key, finder please leave at Examiner. 3d-35-1510

LOST—BETWEEN CHARLOTTE ST. and Little Lake Cemetery, black folder pocket book, containing sum of money; also key of Ford car; owner's name inside; a reward will be given if left at Examiner or 21 Crescent St. 3d-33-1474

FOR RENT

TO RENT—ON SEPT. 1, 1925, NO. 374 Water St., apply 437 George St dtf.-1577

TO LET — HOUSE AND APARTments; phone R. C. Braund. 10d-36-1394

FOR RENT — MODERN HOUSE, newly decorated; Apply 583 Aylmer. 6d-36-1477

TO RENT—MODERN APARTMENT Apply 273 Dalhousie St. 3d-33-2512

FOR RENT—A FIRST CLASS NEW house in west end; equipped with all conveniences; blinds on house; very reasonable as owner is leaving city; apply 421 George St. 2d-33-1495

FOR RENT—GOOD WARM 7 ROOMed house, all conveniences, with garage; vacant about Sept. 9th; reasonable rent; Apply 386 Stewart St. 3d-35-1511

TO RENT—GOOD HOUSE ON GILmour; reasonable; phone 2289. 3d-34-2502

TO RENT — FURNISHED APARTment; heated; fireplace; balcony and sun parlor; apply 264 Hunter St., Apt. 3. 6d-35-1443

FOR RENT—COTTAGE ON CLEAR Lake for balance of season or any part of it. Apply 398 Aylmer St. Phone 130. 6d-37-1488

FOR RENT—3 OR 4 CLEAN ROOMS private entrance; conveniences; 107 Aylmer St. 3d-34-2501

TO RENT—7 ROOM HOUSE; CONveniences; Charlotte St., phone 2018F. 6d-35-1444

TO RENT—GARAGE; SOUTH END; apply 440 George St.. 3d-33-1615

TO RENT—FURNISHED ROOMS, all conveniences, close to car line, board if desired. Apply 382 Stewart St. 3d-33-1469

TO RENT—MODERN SEVEN ROOMed house; hot water furnace; central; garage; phone 1998J. 3d-7,11,13-1505

TO RENT—3 ROOMED FURNISHED Flat with balcony and gas and conveniences; $5 week; apply 477 McDonnell. 3d-35-1506

TO RENT — 3 ROOMS FOR LIGHT Houseekeeping; all conveniences; on bathroom floor; heated; use of phone; Apply 230 Dublin St. 12d-44-1501

TO RENT—CLEAN, COMFORTABLE, well decorated house; central; conveniences; reasonable rent; Apply 183 Antrim, phone 2211F. 6d-38-1500

TO RENT — TWO UNFURNISHED Rooms for light housekeeping; heated; ground floor; central; $5.00 a week; apply Box 1349 Examiner. 12d-36-1349

TO RENT—SEVEN-ROOMED BRICK house all conveniences, except furnace, 302 Water street; also blacksmith shop for sale or to rent. Apply 608 Homewood Ave. Phone 1925W.

HOUSE TO RENT— 539 DOWNIE street. Apply 437 George street. dtf-1337

FOR RENT
MODERN HEATED APARTMENT IN Bank of Commerce Building. Immediate possession. Apply 437 George street dtf

FOR RENT—[illegible] George street. Apply 437 George street. dtf

FOR RENT — APARTMENT "D" Nova Scotia Apartments. Immediate possession. Apply 437 George Street. dtf

MAKE A PROVINCIAL HIGHWAY

(Continued from Page One.)

condition, he said, but it was also dangerous, with the dust that was raised by the cars blinding the vision of drivers.

H. J. Boyle thought Chemong Road ought to be made a permanent highway. After rain it was always dangerous, he said, especially at the swamp, where an accident occurred practically every Saturday. He thought there was sufficient traffic to Ennismore and Lindsay to warrant its conversions into a provincial highway.

T. S. Anderson said emphatically "Anybody can see the road is not what it should be." He approved of the suggestion as a "wonderful idea" that the road should become a provincial highway.

Dr. J. A. Morgan said the road should be oiled, as there was no hope otherwise of keeping the surface right without the use of oil. He thought there was sufficient traffic to justify the making of Chemong Road a provincial highway. He also expressed the opinion that there were a few odd spots that should be widened, particularly at the culverts and at the swamp, where the ditches are very abrupt. "When the wheels go into the grass," he said, "the car is apt to go over."

V. Eastwood said the road was pretty fair considering the amount of traffic that went over it and he believed that it was as well maintained as possible under the circumstances. He thought something ought to be had from the province to put the road in right shape. No more could be expected from the county. He thought the member in the legislature at Toronto was doing everything possible to get the department to take up the road, but he presumed that the department officials had so much to cover that they were hesitating to take additional burdens.

P. P. Westbye said: "It isn't very good. It is rather rough. I think it ought to be made a provincial highway, and it ought to be oiled. The dust is terrible."

G. H. Roper said he had found the road in very bad condition. He thought oil ought to be used in the meantime and the road made into a highway afterwards.

C. J. Rutherford thinks if the projected highway to Lindsay is brought to the fourth line, Chemong Road should be paved right to the park. He did not think there was much use in oiling the road until it was first put into proper condition. He thought a good gravel road could be made easily enough. The middle of the road required raising, he said. After rain the state of that part was always very bad.

J. K. Hughes describes Chemong Road as "a darned dangerous road." He said he drives an average of 25,000 miles a year and is afraid to go on Chemong Road after dark. He would detour miles in order to avoid Chemong Road. No matter how careful a driver is, he said, he cant feel safe on that road. He thought he had as much nerve as any man, but he always had the feeling: "Oh, its terrible on Chemong Road."

G. McClelland said the condition of the road was very bad indeed. He thought the best solution of the difficulty was that of the road being taken up as a highway.

FOR SALE

FOR SALE — DEW WORMS FOR sale. 75c per hundred delivered. Phone 1763J. 6d-34-1417

FOR SALE — CROSSBRED HOUND Puppies; 567 Albert St. 3d-33-2510

FOR SALE—6 ROOM BRICK HOUSE lights, water and phone; newly decorated; will sell cheap as owner is leaving the city; apply 261 Smith St. 3d-33-2511

FOR SALE — BABY CARRIAGE, reed in ivory finish; good as new. Phone 647w. 3d-33-1480

FOR SALE—KITCHEN CABINET IN good condition. Apply 338 Downie. 3d-33-1481

FOR SALE — A DEER AND FOX Hound; a snap; phone 2229w; Armour Road. 3d-34-2505

FOR SALE—CANARIES, 12 YOUNG, 4 hens; 3 breeding cages; apply 185 Murray street. 3d-35-1504

FOR SALE—15 GAL. OAK BARRELS and scantling suitable for garage. Apply 163 Aylmer. 3d-34-1487

FOR SALE—THRESHING MACHINE a fairly rebuilt Sawyer-Massey "Daisy" 29 x 44 with wind stacker. Duffus Motor Sales, Peterborough. 2d-33-1w-34-1631

FOR SALE — 1 SET OF SINGLE Sleighs, Buggy, Horse, Straw Cutter; apply H. Connelly, Downer's Corners, Phone 2229J. 3d-33-1629

FOR SALE — REDWING, 20 x 24—four (4) cylinder, with boat 5 foot beam by 27 feet or would sell separately; also 1 cylinder 6 horsepower Waterman engine. Apply Dr. Harrison Estate, Keene. 4d-35-1627

FOR SALE — USED SIDEBOARD—kitchen cabinet and hall rack; all in first class condition; must be sold; solid golden oak finished, best quality mirrors; don't miss it, at P. Black, Drygoods store, corner King and George Sts. 3d-34-1494

FLOWERS FOR SALE—GOOD ASTers and Gladioli and designs made to order. Phone 1394w. 3d-34-1186

FOR SALE — GREY SUIT ONLY worn a few times, cost $32.50, will sell for $12.00. Fox fur, new, $15. phone 1994F. 3d-34-1484

FOR SALE—QUEBEC COOKER, INlaid linoleum and several other articles of household goods and quantity of new stove piping. Apply 270 Rubidge. 3d-34-1499

FOR SALE—ELECTRIC HEATER; scarcely used; apply 267 Reid. 3d-34-2500

FOR SALE—GENT'S BICYCLE IN good condition; apply 302 Braidwood. 3d-34-2508

FOR SALE—BICYCLE—22" FRAME, cheap; apply 561 George St. 6d-36-1470

FOR SALE—YOUNG CANARIES—348 Water St. 3d-33-1476

FOR SALE — CEMENT BLOCKS, pier caps, cement drain tile, well tile on hand. Phone 1486J. 26d-56-1483

FOR SALE—BUGGY, NEARLY NEW, set of single harness; apply 440 George St. 3d-33-1614

FOR SALE — GAS STOVE; COSY Home Range; Cook Stove and Hall piece. Apply 420 Stewart. 3d-33-1473

FOR SALE—20 FT. MOTOR BOAT, 12 h.p., 3 cyl. St Lawrence engine, Phone 1896w. 6d-34-1431

BAIT FOR SALE—FRESH BIG DEW Worms; great fish catchers; 65c per 100. Phone 1540m. 3d-d.h.

FOR SALE — REFRIGERATOR $9; Buffet $15; Dressers $7 up; Sideboard $7; Gas Plate with Oven $4; Rockers $2 up; Chest of Drawers $4; Extension Table, Chairs, Beds and other articles. Apply 59 Aylmer near Perry. 4d-36-1508

FO SALE—CALL PURDY LUMBER Co. for wood; reduced prices; Cedar Buttings $2.50 per load; Mixed Slabs, $3.50 per half cord, cut 12 inch; orders taken now for lumber buttings, $5.00 per large team load; hardwood lumber buttings, $6.50 per team load; rough and dressed lumber, shingles, etc., for sale; telephone 650; evenings 1922w. 12d-38-1391

FOR SALE
First class Saddle Pony and harness. Apply to 708 Stewart St. Phone 530w. 3d-34-2507

Business Property for Sale or Rent — Garage fully equipped, gas pump, six room house.
Apply F. REVOY
Corner George and Smith Sts. 4d-34-1483

STRIKING DECREASE IN CRIME IN BRITAIN

Extraordinary Changes in Behaviour in England in Last 50 Years.

LONDON, Aug. 7.—Following upon numerous items in the English press recently chronicling America's increasing crime wave, the London papers give the place of honor Tuesday evening to a speech by Sir William Joynson-Hicks, the Home Secretary, stating that during the last fifty years there has been a striking decrease in crime in Britain. He made his statements at the opening of the ninth international prison congress here today which was attended by five hundred delegates from all parts of the world, including the United States. It is the first prison congress held in fifteen years, the last scheduled one having been stopped by the world war.

Describing the extraordinary changes in England's record of crime, Sir William said:

"Fifty years ago there were twenty thousand persons in the local prisons. Today there are only eight thousand. Fifty years ago ten thousand persons were in penal servitude; today there are sixteen hundred. Fifty years ago there were 116 local prisons and thirteen penal servitude prisons in this country, and today there are 31 local and 4 penal servitude prisons."

He summed up the change in the public viewpoint regarding criminals as follows:

"The time has passed when the government considered it had done its duty to society when it had arrested an offender. A man does not lose his rights as a human being because he has broken the law. A [illegible] come out of prison in such a condition of mind and body that he is no longer fit to take his place in society."

Sir William called attention to notable reforms in the English treatment of criminals, including special prisons for first offenders in order not to subject them to prison atmosphere while serving their first sentences. Practical abolition of solitary confinement and the establishment of education in prison, cell windows in English prisons can now be opened he pointed out, and prisoners are not required to remain behind bars when receiving visitors.

"The atmosphere today of our prisons is one of hope rather than despair," said Sir William. He stated emphatically his disbelief in the efficacy of short sentences. A few weeks' imprisonment was not enough to make offenders dread the idea of imprisonment, he said.

Among other noted Englishmen who will address the prison congress are the Earl of Oxford and Viscount Haldane.

BABY CARRIAGES, ETC.

FOR SALE — BABY CARRIAGE, price $5; apply 385 Mark. 3d-34-1492

Savory Meats

THE BEST AT LOWEST PRICES

Spring Lamb Chops, lb. - 35c
Shoulder Cuts of Spring Lamb 30c
Breasts of Spring Lamb 20c
Legs of Spring Lamb 40c
Loins of Spring Lamb 38c

T-Bone Steak, lb - - - 25c
Round Steak, lb. 25c
Rump Roast Beef, Boneless 22c
Ribbed Rolled Roast, Prime ......25c and 28c
Prime Roasts Beef 15c
Pot Roasts Beef, Meaty 12½c
Rump Roast Beef, full cut 15c
Wedge Roast Beef 20c
Thick Plate Rib Boil 12½c
Fancy Sirloin Roasts, Rolled 30c
Hamburg Steak, 2 lbs. 25c

Streaky Pork, Sliced or Piece, lb 25c
Shoulder Cuts Young Pork 25c
Ham Cuts o' Young Pork 30c
Fresh Butts of Young Pork 25c
Loin Pork Chops, trimmed 35c
Small Pork Sausage, lb. 20c

Thick Breasts of Veal, lb. 10c
Thick Roasts Prime Veal 18c
Filets of Veal 28c
Rump Roasts Veal 20c
Stewing Cuts 10c, 12c
Veal Chop 25c

Peameal Pickle Back, 40c
Breakfast Bacon, Half or Whole, ...38c
FULL LINE READY-TO-EAT MEATS
Everything in Smoked and Cured Meats.

JOPLING'S NORTH STORE
PHONE 275 Our Service Is Prompt

EARTHQUAKE RECORDED

Indicated as About 1800 Miles South of Chicago.

CHICAGO, Aug. 7. — (Canadian Press).—A rather severe earthquake disturbance at an indicated distance of 1,840 miles, in a southerly direction from Chicago, was recorded at 1.54 a.m. on the United States weather bureau seismograph at the University of Chicago.

Do you want Domestic Help? Insert a small ad. in the Male or Female Help Wanted columns and they will be secured.

HAIL DESTROYS WESTERN CROPS

Swept on Fierce Gale From West, Many Fields Were Levelled.

ROOFS DAMAGED.

SASKATOON, Sask., August 7.—Canadian Press. — Sweeping down upon Saskatoon and the immediately adjacent farming districts with relentless fury, hail, hurled from the west on the crest of a fierce gale, caused considerable damage in Grandora, Dumfermline and Vanscoy districts yesterday.

Parts were torn off roofs of barns, a tannery in the city, a number of telegraph and telephone poles levelled, and windows smashed, in various parts of the city. The storm lasted only for 15 minutes.

The storm struck a Canadian National Railway freight train running between Vanscoy and Hawker, tearing the roofs from three cattle cars. Farming districts to the north and west weer the hardest hit. So far as could be learned the hail cut down the crops in a large area.

Bicycle Tires and Tubes at Old Prices.
TUBES 75c - TIRES $1.50
DAWSON & JOHNSTON
Phone 2123 - Corner George and McDonnel Streets.

BOARDERS WANTED

BOARDERS WANTED — LADY, alone, will room and board; married couple; good home. Phone 1758 M. 2d-34-2513.

BOARDERS WANTED — PRIVATE Boarding for two; all conveniences. Apply 718 Water St. Phone 1742F. 3d-34-1497

HELP WANTED—Female

FEMALE HELP WANTED—YOUNG girl for light housework. 204 Brock St. 3d-33-1475

FEMALE HELP WANTED — GIRL to do general housework; sleep at home; apply 208 McDonnell. 3d-34-1485

GIRL FOR LIGHT HOUSEKEEPING for small family; apply stating experience and remuneration, to Box 2503 Examiner. 3d-34-2503

AUTOS FOR SALE

TRUCK FOR SALE
BIG SNAP IN TWO TON INTERNAtional Truck. Apply A. Brown, McLaughlin Garage, Water St., phone 128. 6d-36-1618

CAR FOR SALE—SNAP—CHEVROlet Touring Car; good condition; party leaving city; apply 293 Dalhousie St. 5d-37-1503

FOR SALE — McLAUGHLIN SIX touring, good condition, newly painted. 183 Charlotte street. Phone 595. 7d-39-2504

FOR SALE — SNAP; McLAUGHLIN Touring, A1 condition; 558 Gilmour St. 3d-33-1617

CAR FOR SALE—CHEVROLET CAR A 490 in good condition; apply at 433 Chambers St. 3d-34-2506

WANTED

ROOMERS WANTED — TWO FURnished rooms; very central; apply 228 Charlotte. 3d-33-1472

WANTED—HENS AND CHICKENS—Phone H. F. Doig. 2097F. 52d-62-1017

RAILWAY TIME TABLES.

CANADIAN NATIONAL RAILWAYS
All Trains Daily Except Sunday.
(Corrected to date.)

No. 91—7.10 a.m. for Lindsay and Toronto.
No. 96—8.10 a.m., for Port Hope and Toronto, Montreal, Halifax and Portland, Me.
No. 93—8.30 a.m., for Lindsay, Blackwater Junction, Orillia, Midland, North Bay and Toronto.
No. 98—8.35 a.m., for Hastings, Campbellford, Belleville and points on the main line east.
No. 371—8.30 a.m. for Lakefield.
No. 92—12.00 noon for Lindsay, Port Hope, Ottawa, Toronto, Buffalo, New York and Philadelphia making connections with the International Limited for London, Detroit, and Chicago.
No. 100—12.15 p.m., for Hastings, Campbellford, Belleville and Ottawa.
No. 373—12.05 p.m. for Lakefield.
No. 95—5.34 p.m., for Lindsay, Orillia, Midland, North Bay and Toronto.
No. 375—Leave 5.40 p.m. for Lakefield.
No. 99—8.19 p.m. for Lindsay.
No. 94—9.10 p.m., for Port Hope, Montreal and Boston, Halifax, and Portland. Carries sleeper for Montreal.

CANADIAN PACIFIC RAILWAY.
(Corrected to date.)

GOING EAST—
12.05 p.m.—Norwood, Havelock, Bonarlaw, Tweed, Perth, Smith's Falls, Kingston, Ottawa, Montreal and intermediate points daily. On Sunday this train proceed east only as far as Havelock.
6.30 p.m.—Indian River, Norwood, Havelock and Tweed. Daily except Sunday.
11.55 p.m.—Havelock, Tweed, Kingston, Perth, Smith's Falls, Montreal, St. John, Boston and New York. Daily except Saturday.
12.55 a.m.—Havelock, Tweed, Kingston, Perth, Smith's Falls, Ottawa.

GOING WEST—
4.25 a.m.—Myrtle, Toronto, Guelph, Goderich Hamilton, Galt, Woodstock, St. Thomas, London, Chatham, Detroit, Chicago and New York. Daily.
6.00 a.m.—Toronto (Yonge street), Owen Sound, Teeswater and intermediate points. Daily except Sunday.
7.30 a.m.—Toronto, Hamilton, Brantford, Buffalo, Rochester, Boston, New York, Galt, Woodstock, London, Chatham, Detroit and intermediate points between Peterboro and Toronto Daily except Sunday.
9.35 a.m.—Bethany, Lindsay, Orillia, Port McNicol and intermediate points. Daily except Sunday.
5.35 p.m.—Toronto, Hamilton, Brantford, Buffalo, New York, Galt, Woodstock, London, Windsor, Detroit, Chicago and intermediate points between Peterboro and Toronto Daily.
6.30 p.m.—Lindsay, Toronto and intermediate points. Daily except Sunday.

FOR SALE.

Brick house situated in south end, modern, large lot 45 x 200 ft., in first class condition, price $3300.00
Brick House—situated in south end, partly modern, price $3000.00
Brick house—situated in west end, hardwood floors, modern, large lot, good terms, price $3700.00
Brick House—8 rooms, modern, hardwood floors, situated in south end, immediate possession, terms $4000.00
Brick House—7 rooms, modern, hardwood floors, large lot, situated on Water St. North, terms $4800.00
Building lot, situated near Engleburn Ave., 46 x 96 feet, owner will sell on terms, price $430.00
For particulars and inspection, apply

J. T. O'CONNELL & CO.
136 Hunter St., W. Peterborough
Office phone 376 - House phone 1380
A. Mills, agent, phone 1493w

CHINA PAINTING
Mrs. Langley McCarthy Teaches Biscoffs' New and Beautiful Work in CHINA PAINTING

BELTING!
All sizes Rubber and Leather Belting for sale. Also Pulleys, all sizes. Garage to let; Central; Low Rent.
A. LOW & CO.
395 Bethune Street
Phone 697 N. and Hol. 1097

Telephone 790 When You Want Your
Piano Or Organ Tuned.
Player Pianos a Specialty
All Work Guaranteed
W. H. CUNNINGHAM
560 Weller Street

WOOD
Dry Piled Inside Under Cover
HARDWOOD SLABS
Cut Stove Length, ½ Cord $6.50
HEMLOCK SLABS
Cut Stove Length, ½ Cord $4.50
WOODWORK of all kinds
Doors Trim, etc.
THE CANADIAN ALADDIN COMPANY
Phone 952 Evening 1522J

Summer Resort
"Kawana" is Open to Book Reservations for the Season.
A. E. LLOYD,
Juniper Island P.O.,
Stoney Lake, Ont.
11d—20, 27, 4, 11, 18, 25, 1, 8, 15, 22, 29—1138.

For Best Quality
ANTHRACITE COAL
(Gravity Screened)
PEA NUT
STOVE EGG
Phone 47
ROBT. HICKS CO. LTD.
266 Charlotte St.

READ THE WANT ADS.

DAVIS-THOMPSON COMPANY, LTD.
Insurance and General Agency
433 GEORGE ST. PHONE 40

4% INTEREST, compounded Half-Yearly, Paid on Deposits

One Dollar opens an account. Special facilities afforded Depositors for the convenient transaction of their business, and accounts are subject to cheque withdrawal.

For Sums of $100 and upwards this Company's Debentures are issued in terms of one to five years, bearing special rates of interest, depending upon the term of investment.

TORONTO SAVINGS AND LOAN CO.
435-437 George Street
Peterborough

"BRINGING UP FATHER" Geo. McManus

FARMER THINKS HE HAS RIGHT TO STRAP HIS BOY EMPLOYEE

Everett Zealand Will Appear in Port Hope Police Court.

BARNARDO YOUTH

Farm Located Between Campbellcroft and Bewdley —Hear Case Monday.

COBOURG, Ont., Aug. 7.—Everett Zealand, a farmer residing about fifteen miles northwest of here, between Campbellcroft and Bewdley, has been summoned to appear in Police Court, on a charge of common assault on 14-year-old Nicholas Thompson, a Barnardo Home boy. The summonses were issued by the Crown Attorney following investigations made into the alleged act of cruelty by Provincial Constable C. T. W. Cousans, who saw the boy at the Zealand farm, prior to his return to the home headquarters in Toronto, where he is now being cared for. Zealand will appear in Police Court in Port Hope next Monday.

The treatment of 14-year-old Nicholas Thompson is arousing considerable adverse comment from those in the district who have watched the system by which English Home boys brought out here without parent or friend are sent to work on farms.

Within His Rights.

Everett Zealand, the farmer, admitted giving the small boy two "hidings" with a piece of a harness trace, but from his own version of the affair he evidently considered that he was quite within his rights in handling the boy in such a manner and quite at liberty to administer the whipping.

The genesis of trouble at Zealand farm, according to Mr. Zealand's own story, goes back to the first of last month. "About that time," he related, "we noticed a fire burning near some barns. It took some time to get out, and Nick admitted having lighted it with some twitches and pieces of cornstalks. Why he did it I don't know. That is only one of the many things he did. He was lazy, never wanted to do anything he was told. I took him in and gave him a hiding with the piece of trace."

In all, according to Mr. Zealand, there were two "hidings." The second came last Wednesday. "We were hoeing potatoes," he said. "I told him to hoe what should have been done that day, but he only did about fifteen rows. Before I left him in the patch, I told him that if he did not finish them he had better come expecting a hiding. When I got into the house for dinner, he was waiting in the kitchen. He said: 'Well, I'm here for the hiding.' He was given another hiding. I did not know he had gone, but he disappeared sometime after dinner on Wednesday. We searched all over the fields for him, but without discovering him."

Suspected a Plot.

Zealand finally learned through some of the neighbors that the boy was at the home of Ed. Guyatt, a farmer, about a mile from the Zealand farm. Guyatt and Zealand, both in politics and religion are said to be not friendly. Consequently, Zealand believed there had been something suspicious about the boy's disappearance. He later learned that the boy had crossed the field on Wednesday afternoon, going southeast, but apparently became lost, turning again north and ending his walking for the night at his school house in Silent Valley. Here, during the winter months under the system of the Barnardo Home, the boy had gone to school. With school over in June, he had returned to work on the farm.

Wandering through the fields, as it became dusk, the lad had determined the best place to spend the night was near the school. There he lay down at the side of the little timber building, slept part of the night, and, with sun-up, he searched for berries. When he was located by Joe Guyatt, brother of Ed. Guyatt, another farmer neighbor, he was walking down the road toward Campbellcroft, munching apples. Guyatt heard the boy's story of being strapped, and took him home. He spent Wednesday night at Joe Guyatt's, and the following day went to Ed. Guyatt's farm, where he remained working during Friday and Saturday, until the arrival of Zealand, with his wife, Monday.

Boy Terrified.

As evidence of the boy's terror for Zealand he fled when he saw Zealand approach. "He acted like a wild boy," Zealand related. "He said he was not coming home with me, but I told him I was his guardian, that he had been placed on my farm and he was going to hoe. He came home all right."

The boy was not given another "hiding" on his return to the Zealand farm. He worked part of the day. Zealand, after the boy's disappearance on Wednesday, said he notified the officials of the Home in Toronto, who told him to locate the boy and take him back. Police were notified in Port Hope, and they set out in an effort to locate him, and were kept on the watch until Zealand had located him.

News of the alleged ill-treatment and the boy's night in the district, which is one of the roughest sections of Hope Township, soon spread throughout the district. Some one telephoned Provincial Constable Cousans, who visited the Zealand farm and heard the boy's story.

Found Blue Marks.

Constable Cousans made an examination of the lad.

"I found blue marks, such as would be made with a strap, across his back," said Constable Cousans. "They are not very severe, but they are marks, apparently where he had been struck with a strap. He also said he had been whipped on two occasions."

Zealand is a powerful man standing well over six feet, and weighing at least 200 pounds. During his talk it was evident that he had but one thought in his mind that he was entitled to give the boy a "hiding" if he did not do as he was told. Zealand bears a good reputation through Durham County. He holds the rank of captain in the 46th Regiment, and served with that unit through the war. He is about 45 years of age, with a family of three children. He also occupies several important positions with the Orange Lodge.

Mrs. Zealand when asked as to the boy's behavior, declared they had trouble with him not doing as he was told. "He has always caused trouble," said Mrs. Zealand.

Zealand said he had two other Home boys on the farm prior to having Thompson.

TORONTO, Aug. 7.—Mr. Zealand's description of little Nick as being lazy and a trouble-maker was not borne out by the lad's appearance when he entered the office of Manager Hobday at the Barnardo Home on Jarvis street.

With head erect, walking briskly, he entered the room, and, without the slightest hesitation, walked up to the desk before which Mr. Hobday was seated. With a pleasant "Good morning" to that official, his wife and others present, he appeared quite at his ease.

Up at 5 A.M.

The superintendent put the boy at his ease and by simply questioning events leading up to his hurried departure from the Zealand farm came out. To be called at 5 a.m., light the fire, go and get the cows and horses, have breakfast and at 7 a.m. to start in and hoe turnips from 7 o'clock until noon and be whipped for not doing enough to suit his employer was his experience, the 14-year-old boy said.

"Tell about the turnip-hoeing," was suggested.

"I started to hoe the turnips in the morning and got two long rows done, but at half-past eleven Mr. Zealand told me that I would have to have another row done by noon. I got them nearly all done, but he told me to "go to the barn." When I went there he took an inch pulley belt and made me bend over a hay trap. He only hit me twice, as I was black and blue. I couldn't stand it, for the strap was doubled up."

"But, Nick, when Mr. Stanner called on you you seemed happy," said the Manager. "If things were not going well why didn't you write us?"

"They would have read my letters," was the fear expressed by the boy.

"But, surely you could have mailed a letter some place?"

"I was afraid that they would look in the box and get it and read it."

"What other whippings did you get?"

"I burned some twitch grass near the bush and put it out. I shouldn't have done it. Mr. Zealand said I might have set the bush on fire. He whipped me with a pole strap for that."

"When he whipped you and you ran away where did you go to?"

"I slept out by the school house, and the next day Mr. Guyatt looked after me. He gave me something to eat and I stayed there."

"Would you like to go back to England?" queried the Manager.

"Oh! no, sir. I want to stay here, but not at Mr. Zealand's."

"Well, you don't have to worry about that," he was told.

Young Nick is a sort of special pet of the institution. He is a bright, mannerly boy and quick to admit a fault, if wrong. After he came to Canada he had an operation on his eyes. He has given no trouble, officials said. The only complaint had been a school teacher's report that on one occasion he had been "impertinent."

Chained to Stove.

Queried regarding treatment when he was taken back to the Zealand farm, young Nick stated that he had been chained to the kitchen stove so that he would not get away again.

ADOPTION CASE WILL BE PROBED

(Continued from Page One)

that she had a good home here with us and that we loved her, she replied—

"Yes, I have a good home, but you haven't the millions Mr. Browning has."

Then it was called to Mrs. Spas' attention that if the girl were only sixteen and had threatened to leave home, measures could have been taken by her parents to prevent her.

To this Mrs. Spas asked:

"How old a girl have to be before she can leave home and do as she likes?"

"Twenty-one."

"Oh, no, I know it is eighteen. I looked into that."

"Is Mary over eighteen?"

Mrs. Spas hesitated, started to reply and—— Winked. It was a knowing wink.

Mrs. Spas then declared that she had promised Mr. Browning that she would not tell Mary's age.

"What were the terms of the adoption?"

Doesn't Know Terms

"I don't know. Mary told me what Mr. Browning was going to do for her. She said that she would have everything that she wanted and told me that she would be half ours and half Brownings.

"No, I did not read the papers drawn up for the adoption. But there was a clause somewhere, Mary said, that if Browning ever violated the agreement made by which he was to furnish her with clothing, chaperones, finishing school and all the rest of those things, that the transaction was void.

"Mr. Browning assured me not to pay any attention to any outcry made over his adopting our Mary. He said that most of the talk was coming from enemies of his and that it would soon die down.

"He did, however, say that he did not want to have to ever call on us and left his telephone number where I could call him at any time of the day or night."

Whn asked if any financial settlement was made for the transaction, Mrs. Spas replied:

"Not one penny. It would look like we were selling our Mary."

"Our other daughter, Mildred, is in Colorado suffering from pleurisy. Mr. Browning said that if we ever needed any money for her or ourselves just to call on him and he would give it to us.

"I am sure that everything will be all right. If it isn't, Mary promised to come home, and steps would then be taken for her protection."

Earlier in the day Mary Louise was put through something of a cross-examination by the host of reporters that overflowed the Browning real estate offices. In that interview Mary denied being more than "a little over sixteen." A vigorous shake of her golden curls accompanied the denial.

Engaged to Dentist?

There was another point of disagreement in the interviews given by mother and daughter. Neighbors about the Spas home at Astoria yesterday said that Mary was engaged to marry a Dr. Froelich, a dentist. They also said that Mary had a lot of beaus.

CAMPBELLFORD PER ONALS

CAMPBELLFORD, Aug. 7—Mr. and Mrs. Frank Reid of Belleville were guests at the home of Mr. Reid's sister, Mrs. James Alexander, Garry street.

Mr. and Mrs. George Osterhout and Miss Violet spent the week end and holiday in Oshawa at the home of Mr. Osterhout's sister, Mrs. Byron L. Mabee.

Rev. Percy and Mrs. Shapter and family of Tilbury, Western Ontario, spent last week in town guests at the homes of Mr. Shapter's parents, Mr. and Mrs. John Pirie and other relatives here. They left on Saturday to spend a week at their cottage near Gravenhurst, Muskoka.

Misses Evelyn Dooher and Miss Beatrice Soden left this week for Toronto to attend the millinery openings.

Miss Luella Archer, R.N., is visiting at the home of her sister, Mrs. Walter Humphries of Hastings.

Friends of Mr. Vince Vitali learned with regret of his illness but are glad to know he is improving.

Mrs. Wesley Sweet of Detroit, Mich., is visiting at the home of her father-in-law, Mr. Wesley Sweet.

Mr. and Mrs. Thomas Lowe of Toronto visited this week at the home of Mrs. Lowe's sister, Mrs. James Massie and Mrs. James Alexander.

Mr. and Mrs. C. C. Howard and three children of Windsor are visiting at the home of Mrs. Howard's parents, Mr. and Mrs. William Oliver, Front street and at the home of her sister, Mrs. Victor Hay, Rear street.

Mr. Maxwell Anderson, Sr., and daughter, Mrs. Andrew Milne, of Seymour East and Misses Verna Hay and Emma Spencer of town are visiting relatives at Millbrook.

Mr. and Mrs. Gordon Barrie spent the holiday in Belleville.

Mr. and Mrs. C. W. Palliser, Mrs. Robert Riddle, Sr., and Mr. and Mrs. G. R. Keller motored up to Toronto on Wednesday for a couple of days.

The engagement is announced of Elizabeth Frances Armour, youngest daughter of the late Mr. and Mrs. Robert Armour of Campbellford to James A. Hay of Chatham, son of the late Mr. and Mrs. Andrew Hay, Stirling.

Mr. and Mrs. W. J. Dagleish spent Tuesday in Peterboro.

Miss Edith Haw of Peterboro is visiting at the home of Mr. and Mrs. W. J. Dagleish, Front street.

E. Kerr of Detroit is visiting his parents, Mr. and Mrs. Duncan Kerr and other relatives and friends in town.

motored to Belleville, on Wednesday.

The Fire Insurance Company's representative, from Belleville, met the officials of the Meyersburg church on Monday and adjusted the claims due because of the church being struch by lightning on Tuesday, July 21.

Gerom F. Cryderman and family of Toronto, spent a few days recently visiting friends here.

Mrs. John W. Newman and Mrs. Robert I. Mitchell accompanied Mr and Mrs. C. F. Cryderman to Toronto, on Sunday and will remain several days with their friends there.

Mr. Maurice Ames of Codrington is busy making repairs on the home of Mr. Oscar Laver.

Miss Mary Stuart of Norwood, is the guest of Miss Mildred Curtis.

Willie Platt of Toronto banking staff, arrived home on Saturday to spend a two weeks vacation with his parents Mr. and Mrs. Samuel Platt.

Miss Dorothy Diamond of Toronto, is the guest of her uncle and aunt, Mr. and Mrs. John Diamond.

Miss Flora Laver of Toronto, spent the week-end with her parents, Mr. and Mrs. Fred Laver.

Mr. Norman Gummer and family spent Sunday with relatives in Plainville.

A number from here attended the ball game held in Warkworth on Tuesday evening between Hastings and Warkworth which resulted in a score of 11 to 4 in favor of the Warkworth High School girls.

Ruby and Flossie Everson motored to Belleville on Tuesday and took the train for Roblindale, where they will spend a couple of weeks with friends at Lime Lake, West Plain and Roblin.

Do you want Domestic Help? Insert a small ad. in the Male or Female Help Wanted columns and they will be secured.

THOMASBURG NEWS

THOMASBURG, Aug. 7. —Mr. T. Downey underwent an operation in Kingston Hospital on Tuesday.

Mr. and Mrs. H. Morton spent Tuesday at Mr. Willie Vance's home.

Mrs. Edward Way, Miss R. Robinson, Mrs. Lawson and Mrs. Ella Way visited their sister, Mrs. A. Beatty, of Chapman on Monday.

Miss Olive Kennedy visited Miss Isabel Free on Wednesday.

Mrs. C. Fennell is visiting friends in Smith's Falls.

Mr. and Mrs. F. S. Weekes and Miss Lucy Weekes visited Mrs. R. T. Porter on Friday evening.

Mr. and Mrs. W. Peterson spent Thursday evening at Mr. M. Hamilton's.

Mr. and Mrs. Huffman of Madoc weer Tuesday visitors of Mr. and Mrs. C. Adams.

Mr. and Mrs. W. Vance and children and Mr. and Mrs. H. Vance and children visited Mr. and Mrs. W. A. Holbert on Sunday.

Mrs. Ella Way visited Mr. and Mrs. Winnfield Harrison of Roslin on Sunday.

Mr. and Mrs. Brown of Frankford and Mr. and Mrs. Tanner of Stirling were Sunday visitors of Mr. and Mrs. H. Mulvey.

Mr. and Mrs. Kilpatrick and family of Deloro visited Mr. and Mrs. T. Downey on Sunday.

Mr. C. Adams has a splendid crop of raspberries this year. They have taken in over 900 boxes this year, and they took in 287 boxes on Monday. The patch is about the size of 1-4 acres.

Master Albert Mulvey celebrated his 12th birthday on Thursday, July 30. He entertained about twelve boys and all enjoyed themselves.

Mr. Milton of Montreal is visiting his sister, Mrs. H. Vance.

Mrs. Wm. Howe of Plainfield was the guest of Mr. and Mrs. E. Carter on Sunday.

Miss Bernice Thompson of Elmvale is visiting at Mr. H. Vance's home, and Mr. W. Vance and friends at Tweed.

Mrs. W. Embry is spending a few days with Belleville friends.

Mr. and Mrs. F. S. Weekes and Miss Lucy Weekes were the guests of Mr. W. R. Harrison for dinner on Saturday, after which they motored to Smith's Falls.

Mr. and Mrs. W. H. Peterson isvited Mr. Wm. Calvert of Sydney on Sunday.

Master Leslie Adams took Sunday dinner with his grandparents, Mr. and Mrs. J. Walker.

OBITUARY.

MRS. ELIZABETH HOWE

THOMASBURG, Aug. 11.—The funeral of the late Elizabeth Howe, widow of Simon Howe, who died a few years ago, was held in United church, Thomasburg, on Saturday, August 1. She was 80 years old and a stroke overtook her only a few hours before her death. The deceased was born about one mile east of Thomasburg and has been a member of the Methodist church all her life. She was a life member of the Women's Missionary Society and was also a member of the Ladies' Aid. She leaves to mourn her loss, one sister, three brothers, and one son and daughter, Mrs. Sarah Clare of this place. Mr. Richard Coulson of this place, Robert Coulson of Deseronto, Thomas Coulson of Detroit, Mrs. E. Carter of this place and Mr. Robert Howe of Marysville.

The funeral service was conducted by Rev. D. J. P. Knox and the choir sang, "My Mother's Prayers Have Followed Me."

NORHAM PERSONALS

NORHAM, Aug. 7.—Miss. Edna Evans returned home on Sunday after spending a week's vacation with friends in Peterborough.

Miss Orletta Gummer is spending a couple of weeks with friends in Toronto.

Misses Madeline and Francis Lean are spending their vacation with their uncle, Mr. Herman Lean of Castleton.

Miss Edith and Cecil Brenton are visiting friends in Trenton.

Mr. Bert West, who underwent a critical operation a week ago, is steadily improving.

Mrs. Fred Scott and daughter Gladys, of Toronto, are the guests of Mr. and Mrs. Percy Windover.

Motorists will find a detour between here and Warkworth as work men are busy repairing the bridge over the creek. This bridge has been in a precarious condition for some time.

The east side of the parsonage roof has been given a new coat of shingles, which were put on by Mr. Maurice Ames, of Codrington, and his men.

Mr. Thomas Martin, of Codrington has installed a new gasoline tank and is busy erecting a small grocery store.

Rev. J. F. and Mrs. Everson

Mid-Summer Sale

OF TOILET ARTICLES AND DRUG SUNDRIES AT

GILES Drug Store

TOMORROW

BATHING CAPS

75c Caps	.49c
60c Caps	.39c
40c Caps	.28c

HAIR NETS

Princess Pat, all styles,	3 for 25c
Evangeline, double,	4 for 24c
Single	5 for 24c
Fringe	5 for 25c

KOLORBAK

$1.50 bottle	$1.29

IVORY OR BLACK COMBS

75c Combs	.49c
50c Combs	.34c
35c Combs	.24c

A box of Californian Poppy Face Powder FREE with a Royal Crest Silver Vanity Case at $1.50

COTY'S PREPARATIONS

Coty's Face Powder	$1.00
Coty's Metal Compact	$1.50
Coty's Small Compact	.85c
Coty's Parfumettes	$1.00

FREE!

An acquaintance package of Three Flowers Preparations FREE with $1.00 worth of Hudnut's Preparations.

SOAP

25c Castile, long bar,	15c, 2 for 29c
10c Castile, large cake,	3 for 23c
5c Castile, small cake,	5 for 19c
7c Castile, P. & S.	4 for 25c
15c Bath Soap, assorted,	3 for 25c
15c Colgate's Coleo Soap,	3 for 25c

RAZORS AND BLADES

$1.00 Gillette Blades	.75c
50c Gillette Blades	.40c
$1.00 Gillette Razors	.49c
$1.00 Auto Strop Razors	.49c

STATIONERY

15c Writing Tablets	.8c
25c Writing Tablets	.13c
15c Envelopes	.8c
50c Portfolios	.34c
$1.00 package of 100 Sheets and 100 Envelopes	.69c

FILMS AND CAMERAS

Eastman Kodaks and Ansco

Vest Pocket Films	.25c
No. 2 Films	.25c
No. 2A Films	.30c
No. 3A Films	.55c
No. 0 Ansco Camera	$1.50
No. 2 Brownie	$2.85
No. 2A Brownie	$3.90
Vest Pocket Kodak	$6.70
No. 2 Folding Brownie	$9.30

HAVE YOUR FILMS DEVELOPED BY US

$1.00 Vinolia Old English Lavender Face Powder and $1.00 Vanity Case for $1.50

GENUINE THERMOS BOTTLES

Pints	$1.25 up
Quarts	$2.75 up
Lunch Kits	.89c
Lunch Kits, with Bottle,	$1.49
Pint Refills	$1.00
Quart Refills	$2.00

English Health Salts, 2 for 25c	Grape Juice, 35c and 70c	Lime Fruit Juice, 20c, 50c and 85c	Fruit Jar Rings, 3 doz. 25c
Black Compact Single, $1.25, for 79c	Black Compacts Double, $2.00, for $1.29	Chocolate Bars, 2 for 5c	Sterno Canned Heat, 15c, 2 for 25c
Paris Green, 50c lb., 30c ½ lb.	Arsenate of Lead, 50c lb., 30c ½ lb.	Rubber Aprons, $1.00, for 59c	Baby Pants, 25c, 2 for 45c

GEORGE STREET
OPP. GRAFTON'S
PHONE 2160

GILES
THE DRUGGIST

"WE DELIVER ANYTHING ANYWHERE ANYTIME"

GREAT FURNITURE NEWS

Our Annual August Sale is offering you the greatest values ever known in Furniture and House Furnishings, all in the superior class for style, material and construction.

Come along and see with your own eyes mighty bargains that will surprise you. Can you imagine bigger money-saving opportunities than you'll find here all this month with prices slashed away down to

35% TO 50% OFF

JUST A FEW SAMPLE BARGAINS!

DINING-ROOM SUITE, $89.00

Of solid oak. Contains Buffet, Round Extension Four-Leg Table and set of Chairs, upholstered in solid leather. August price, complete Suite........ **$89.00**

PURE FELT MATTRESS

Good strong ticking. All sizes. August price........ **$5.90**

ALL-IRON SPRINGS

Double wire and strongly reinforced in centre. August price........ **$4.95**

BEDS! BEDS!!

Snow white enamel, upright fillers. All sizes. August price........ **$5.48**

WALNUT-FINISH BEDS

Round or square posts, heavy fillers and cane centre. August price, from. **$7.95**

CARD TABLES

Green felt tops, mahogany or oak frames. August price........ **$3.29**

AUGUST

STEEL SLIDING COUCHES $8.95

In green denim or cretonne covering. Makes a couch by day or double bed by night. August price........ **$8.95**

FEATHER PILLOWS

All pure feathers and good art ticking. August Sale price, pair........ **$1.89**

DRESSERS! DRESSERS!!

Mahogany or oak. Large mirror and three drawers. August price.. **$15.98**

KITCHEN CHAIRS

Double rung and spliced slats, golden oak finish. August price, each........ **89c**

3-PIECE CHESTERFIELD SUITE

Upholstered in beautiful floral Italian tapestry. Has spring back and spring edge; Marshall cushions. August price. **$129.00**

UPHOLSTERED LEATHER ROCKERS

Solid oak frames, spring seats and guaranteed construction. August price, **$9.90**

FREE!

Gold Seal Congoleum Mat, size 18 x 36, with every Gold Seal Congoleum Rug sold.

--SALE--

FREE!

Gold Seal Congoleum Mat, size 18 x 36, with every Gold Seal Congoleum Rug sold.

HOME FURNISHING CO.

TELEPHONE 1428W H. FLORENCE, Prop. 208 CHARLOTTE ST.

The Evening Examiner

PHONES—Editorial 1661. Business Office, 1660. Private Branch Exchange to all Departments.

The Examiner is a member of the Audit Bureau of Circulation.

The Daily Examiner, published every lawful evening, by The Peterborough Examiner, Limited. Office, 419 George street. $6.00 per year, delivered in city; out-of-town subscribers, by mail, $4.00 a year.

The Weekly Examiner, published every Thursday. Subscription price $1.50 a year.

U. S. REPRESENTATIVES

Special U. S. Representatives—W. H. Stockwell, 629 People's Gas Building, Chicago, Ill.

New York—Chas. F. Miller, 225 Fifth Avenue.

Advertising Rates on application.

H. H. GLOVER, Managing Director.

FRIDAY, AUGUST 7, 1925.

PETERBOROUGH TODAY.

Peterborough must grow.

It is no accident that the metropolis of a region so prosperous and so lavish in natural gifts as is Peterborough County will grow. It is inevitable.

Today the real property of Peterborough is worth more than twenty-five million dollars. The total estimated earnings of her people in the eighty principal factories is five million dollars every year. The estimated manufactures of Peterborough are worth annually more than twenty-seven million dollars. Fifty thousand people live within easy trading reach of the city, and many more thousands are attracted by the summer resorts in the vicinity. It is the geographical centre of Ontario from east to west. It has easy access to the markets of the north, and south, and east, and west. Its products are already known around the earth, and its manufacturers are respected wherever their goods are sold. Its growth is inevitable.

In the last half century Peterborough has grown from a babe in arms to be a lusty youth, strong in knowledge of power and alight with hope of achievements beckoning forward. Fifty years ago the assessed value of the city was $1,257,690; today it is $25,292,480. Thirty years ago its bonded gross liabilities amounted to $185,550 and its available cash assets totalled $114,168; today its bonded liabilities total $4,210,634 and its available cash assets are $8,612,224. Some of today's liabilities are provided for by sinking fund, leaving a net debt of only $1,542,549 against assets five times greater.

The city is in the position of a thrifty merchant, with a beautiful, substantial and well-equipped store, with a splendid stock on his shelves, his liabilities all provided for, and with assets that enable him to encounter stress of circumstances and unforeseen demands with serenity. Peterborough's bonds always sell on the open market at away above par—because her financial situation is so trustworthy.

Ninety years ago the only passable roads were George and Hunter streets and Sherbrooke street west. There were two saw-mills, two distilleries, one tannery, a grammar school housed in a log-cabin—and a few straggling shacks.

Thirty years ago there were thirty-one factories, employing 1,303 hands.

Today there are seventy-nine larger factories, employing steadily 4,709 hands, with a score of smaller establishments giving work to many more.

Peterborough must grow. In the nature of things it is inevitable.

But to direct this growth is a task requiring the greatest ability of the citizens who today have the task in hand. Peterborough is not satisfied with her greatness. No citizen is satisfied with his attainments.

This is our day of opportunity. Peterborough has prospered in the past; Peterborough will prosper in the future. But for this generation of citizens the time is short and he who would have his share in building must use his energy now.

THE GOLDEN PROVINCE.

More and more does Ontario deserve the name of the Golden Province as news concerning its mineral wealth appears. For instance, there were two proofs contained on one page yesterday of the truth of this. One was to the effect that impressed by the insistent stories of important gold discoveries in Beardmore Township, near Port Arthur, Hon. Charles McCrea, Ontario Minister of Mines, has despatched the Provincial Geologist, A. G. Burroughs, to visit the scene of the gold rush and make a survey for the Government.

The other one was that it is believed a most valuable zinc deposit has been discovered in the Sudbury nickel district. Steps are being taken to determine the extent of the deposits, which have been indicated. The report also states that the "American syndicate" is taking these steps, and if they turn out satisfactorily it will mean the foundation of a new industry in Ontario.

Thus there is proof of what undiscovered riches lie in the Golden Province, but also that Americans are being wise enough to search for them—we need not point the obvious moral.—Kingston Standard.

MORE THRILLS.

The pursuit of the thrill is making such a stir in the news these days that it is worth some consecutive attention. Up in Harrison, N. Y., two college youths went over to the Westchester [illegible] and set fire to five buildings. In the catechism class afterward in the county jail they said, "We wanted the thrill." A 19-year-old boy went into a village store, held up the clerk with a blow on the head with a stick that brought blood, lost his nerve when he saw the ruddy drops gushing from the wound and reeled into the arms of his intended victim. "I have been reading that this stick-up stunt was such a thrilling adventure," he whimpered as he came out of the faint.

Girls are running away and getting into all sorts of trouble because of this elusive and alluring thrill. Manifestly something has got to be done to stop the business. If too many thrills get to jostling around together they are going to interfere with the traffic. Parents having become too pacific, tolerant, broad-gauge or something to apply the old specifics for mutinous thrills, it is time the psychiatrists came on with their more elaborate, up-to-date treatments.

One thing noticeable is that the thrill rampant is almost wholly adolescent. Older folk become in a measure immune. It is the age from 15 to 20 that seems to be particularly susceptible, [illegible] it—the very age [illegible] once upon a time was more or less amenable to what in the old-time terminology was called home discipline. Perhaps the place to begin to bring this thrill business to terms is, as the quaint Professor at the Breakfast Table once remarked, with grandfather and grandmother. But it requires a considerable detour to go back to those old parties nowadays. So it may be necessary to begin with father and mother and see what can be done with them. At all events, the thrill is becoming a nuisance and is cutting too wide a swath to be allowed to go much further.—Philadelphia Ledger.

POLICE NEED HELP.

A great deal of trouble has been caused the Peterborough police force through the failure this year of the local motor license issuer to keep a record of the addresses of applicants for licenses. It is said in explanation that the matter is purely Provincial, and if the police desire records they may obtain them at Toronto.

In previous years the finding of the owner of a car has been simple. The police, having the number of the license of the automobile, called the Motor League headquarters here, gave the number, and in a few seconds had the name and address of the person in whose name the car was registered. Tracing of criminals and finding of relatives of accident victims was easy under this system.

This year, only the name is available, and the police are compelled to search the entire city for the person wanted.

There is an accident at Lindsay, in which a Peterborough man is seriously injured. Word is phoned to the police here that the car was numbered 123. The Motor League headquarters only know that the owner is John Doe. A search must be made of all the John Does in the city, many of whom have not telephones and must be called on personally. And in the meantime the victim may have died without his family being aware of his plight.

Or a burglary is perpetrated and the police know the number of the car used, a Peterborough issue. If the address was available quick action might catch the burglars there, but without the address the police must search the directory, the telephone book, and the streets.

Ten years ago the police knew everyone in the city, and guidance of this kind was not necessary. But times have changed, and no police officer, however astute, could carry in his mind the address of every person living in Peterborough.

It seems to the police only a small thing to record the address of the applicant at the time of issuing the license, in view of the benefits to motorists, citizens and society.

A GOOD MOVE.

Safety measures have a way of being passed over until some great calamity, usually accompanied by the loss of life, focuses attention on the danger spot. It is then too late to save that life, more valuable than all the money that might have been expended upon preventative measures.

The Examiner hopes that the present campaign for safer streets will not subside until something definite has been done to protect motorists and pedestrians. Laws have been made, neglected, discarded, until now city traffic is much a "go as you please," the safety of all depending upon the good judgment of all others.

Usually the good judgment of the average person will suffice to prevent any untoward happening. But in traffic contingencies the emergency arises so quickly that judgment has not time to operate; nerve centres are paralysed; muscles refuse to respond to the frantically contradictory orders from a confused brain appalled by the imagination of what is about to occur. It is to prevent the onus of protection being placed entirely upon persons in such situations that safety measures are proposed.

It is generally conceded that Peterborough streets are now in an unsafe condition. Automobiles turn at every intersection; pedestrians race across streets at every point; strangers do not know the regulations or whether there are any; there are no signs to help the man who wishes to do the right thing but doesn't know how.

The Examiner believes that the City Council and the Police Commission are on the right track in discussing what is a vital question in the city's life. Whether stopping cars at intersecting streets, or revised parking laws, or a signal system, or all of these, can relieve the danger now existing must be determined by a responsible body. Well-informed officials who have studied the matter thoroughly are certain that no measure looking toward safety will be complete without the installation of traffic regulating appliances at certain streets. If these are necessary for the public safety then the matter of expense should not prevent their being obtained. The cost, estimated at eleven hundred dollars, is a small thing compared with the loss of one life.

Even taking the soul-less computation of the value of a citizen as capitalized by the Dominion—four thousand, one hundred and forty dollars—the expenditure on safety appliances would pay a profit.

And who can estimate the potential value of the life that may be snuffed out at George and Charlotte streets any day or night?

IN THE LAND OF THE TURK.

Having effectually broken the rebellion of the Kurds, the Turks are said to be meditating punitive measures against these coreligionists of theirs. If they should actually adopt a policy of extermination toward the Kurds, similar to that employed in the case of the Armenians, they would shatter the last considerable people of the various races that have inhabited that quarter of the world from Bible times down through the centuries of Roman and Byzantine rule.

Xenophon, in that fascinating narrative of ad[illegible], the Oasis, t[illegible] of [illegible] and people whose name appears in the English translation as Carduchi. Even "the great king," the Persian monarch, had never been able to subdue them. When King Artaxerxes himself led an expedition into their country a Carduchian archer, discharging an arrow after the manner of his nation—lying on his back, holding the bow with a foot and drawing the string with both hands—shot off the great king's ear.

Aryan people, these Kurds, of the same Indo-European stock as the peoples of Western Europe and America. If they go, all the peoples that of old held the land of the Turks will have departed, and only those newcomers from central Asia will remain. A Mongol people originally, by intermarriage with conquered races, the Turks of today are racially very different from the invaders who wrought the overthrow of Byzantium.

All that array of nations mentioned in ancient geographies—Lydians, Lycians, Paphlagonians, Parthians, Bythinians, Cappadocians Galatians—who were descendants of the army led out of distant Gaul by Brennus and who spoke a language like that of the [illegible] Greeks, [illegible] banishment from Turkish soil has scarcely been completed, are gone.

A remnant of the mighty Assyrians still exists. Numbering 100,000 just before the World War, they were reduced to 40,000 in that struggle, and were saved from destruction by the British. A somewhat smaller number of Chaldeans survive of the millions of great Babylonia. Both peoples are members of the Nestorian Christian church. Of the four ancient peoples—Armenians, Assyrians, Chaldeans and Kurds—the last named are now the most considerable in number, yet in spite of their Moslem faith they may find themselves doomed to extinction.—Chicago News.

CATTLE, GRAIN AND PRODUCE

Peterboro—Toronto—Montreal
Winnipeg

RETAIL.

Fruit.

Bananas, 20-50c dozen; oranges 25-90 dozen; grapefruit, 2 for 25c; lemons, 40-50c dozen; cooking figs, 3 lbs. 25c; layer figs, 40c lb; dates, 9-15c per lb.; cocoanuts, 10-20c each; peaches, 50-35 cents dozen; plums, 20-40c dozen; apricots, 30-40c dozen; watermelons, $1.50 to $1.75 each; canteloupes, 20-25c each; gooseberries, 20c qt.; harvest apples, 35c measure, $1.30 peck; cooking apples, 2 lbs. 25c; eating apples, 3 lbs. 40c; pears, 40-50c dozen; cherries, choice eating, 30c lb.; Montmorencis, 11-qt. basket $1.00-$1.15; Black Sweets, 6-qt. basket, $1.10-$1.20; fancy, 6-qt. basket, $1.30; red raspberries, 18-20c pint, 2 pints 25c; red currants (cherry), 15c box; black currants, 25c box.

Vegetables.

Potatoes (old) 2 pks. 35c, (new) 60-65c peck; new beets, 5c bunch; new carrots, 2 bunches, 15c; green onions, 5c bunch; Bermuda onions 10c lb.; cooking onions 4-8c lb.; cabbages, 15-20c; leaf lettuce, 5c bunch; head lettuce, 10-20c; celery, 20-30c bunch; parsley, 5c; imported tomatoes, 25c lb.; hothouse, 40c lb., field 30c lb.; peppers, 3 for 25c; cauliflower, 20-35c; spinach, 10c lb.; string beans, 15c pound; hothouse cucumbers, 20-25c each; Florida cucumbers, 5 cents to 25 cents each; rhubarb, 5c bunch; radishes, 5c bunch; endive, 25c lb; asparagus, 2 bunches 25c; large, 35c; green peas, 3 quarts 25c.

Nuts.

Mixed, 25c lb; peanuts in shell, 35c lb.; shelled walnuts, 49-60c lb.; broken walnuts, 45c lb.; whole halves, 70c; California budded, 50c lb.; shelled almonds, 50-70c lb; Brazil nuts, 25c lb.; pecans, 85c lb.

Dairy Products.

Butter—Creamery, 38c lb.; dairy, No. 1, 36-37c lb.; No. 2, 30c lb.; lard, 21-24c lb.; shortening, 17-20c lb.

Eggs, 35c dozen.

Cheese, 27-40c lb.

Honey.

5 lb. pail honey—Clover, 79-85c; amber, 49-59c.

Fish.

Salmon trout, 20-25c lb.; sea salmon, 20-25c; red salmon, 25-30c; whitefish, 20-25c lb.; halibut, 35c lb.

Meats.

Beef, 12-30c lb.; veal, 10-28c lb.; lamb, 20-45c lb.; mutton, 12-28c lb.; pork, 20-35c lb.; bacon, 35-65c lb.; sausage, 18-20c; chicken, 22-45c lb.

Flour.

Flour, half barrel, $5; pastry, 24-lb. bag, 99c-$1.15; bread, 24-lb. bag, $1.25.

WHOLESALE

Grain.

Fall wheat, $1.25 bushel; spring wheat, $1.20; oats, 55-60c; rye, $1.00; barley, 65c.

Hay, Beans, Etc.

Hay, baled, $14-$15; loose, $12-$13; straw, baled, $8; bran, $28 ton; shorts $30.

Hogs.

Live hogs, thick, smooth, $13.00 cwt.; select, graded, $14.25; dressed head on, $20.75; head off, $21.75.

CHICAGO GRAIN.

CHICAGO, Aug. 6.—(Canadian Press).—With no large export business in evidence and with rather heavy selling pressure from the east and from Winnipeg, a factor, the Chicago wheat market today underwent a sag. The majority of wheat traders here showed a disposition to regard something of a reaction as due after the sharp advance of late. Closing prices for wheat were unsettled at the same as yesterday's finish to 1 cent lower, September $1.59 7-8 to $1.60, and December, $1.60 to $1.60 1-8 with corn 5-8 to 1 1-2 cents downward, oats 1-8 to 3-8c off, and provisions varying from 15 cents decline to an equal gain.

EGG PRICES.

OTTAWA, Aug. 6.—(Canadian Press).—Light receipts and fairly firm markets continue in the egg trade throughout Canada. Eastern points report some falling off in business as the result of the heat. New Brunswick and British Columbia egg markets remain well supplied. A slight drop is noted in quotation of fresh extra firsts on the New York market today.

Toronto market remains steady and unchanged. Jobbing specials 42, extras 40, firsts 37, seconds 33.

Montreal reports that the persistent heat wave is still affecting the market. A change in the weather would have considerable effect in making conditions firmer. Dealers are paying extras 35 1-2, firsts 33, seconds 28 1-2, F.O.B., Ontario points.

STERLING RATES.

MONTREAL, Aug. 6.—(Canadian Press). —Sterling exchange rates were quoted here today as follows:

Sterling demand $4.85 3-8.

Sterling cables, $4.85 7-8.

TORONTO LIVESTOCK.

TORONTO, Aug. 6.— Today's light receipts on the cattle market were cleaned up at steady prices. A few baby beeves brought $10 to $11 a hundred, with fair to good butcher steers at $6.25 to $7.50. Cows and bulls were steady. Common steers sold downward to $4.50 a hundred. The exports for this week total 2,000 cattle, there were none bought for export today. There has been a fairly good demand for choice forward springers this week at $70 to $90; good $50 to $65; choice milkers $50 to $65; good $30 to $40.

Calf trade was steady with tops at $11 a hundred.

Hogs steady at $13.75 off cars for thicksmo oths and $15.08 for selects.

Lambs steady at $14.75 a hundred for choice. Good light sheep strong at $7 to $8 a hundred.

THE FIGHTING RANGER

By F. J. McCONNELL and GEORGE W. PYPER.

(Continued from yesterday.)

CHAPTER 11.
Dynamite.

Taggart broke in upon the group of cowboys clustered around Doc Willets back of the barn facing the corrals.

"There's no time to lose," he cried. "You boys rustle that bunch of steers across the river while Doc and I frame up a little joke on the girl."

The cowboys rose, grinning, and made for their horses.

"Leave me your lariat, Andy," Taggart shouted to one of them.

The man tossed him his rope. Then all mounted their horses and rode off.

Taggart tore open his shirt collar, ripped one of his sleeves, and humpled up his clothes.

"Now, then Doc," he said to the laughing Willets, handing him the lari[illegible] "Take this and come in here [illegible]"

They both entered the barn. A few minutes later Willets came out alone.

Willets mounted his horse, and rode over to the range where the cowboys were rounding up the steers, to supervise them. He found them bunching the prime steers, the pick of the Marshall herd, and shoving them across the stream at the western edge of the ranch. One of the ranch. One group started a few of the cattle up the bank of the stream into a small canyon, at Willets' orders.

"Just to lead 'em off the track," he explained to Buck. "They'll pick up that trail and think they all went that way. They won't dream the animals are across the river."

Slowly they began to force the main herd of steers to swim across the stream, the cowboys hastening them by swimming their horses alongside and whooping wildly.

* * *

Mary was the first to recover her sense of time and reality, and break the spell of their afternoon love idyll. She suddenly tore herself from the arms of Terence, who had forgotten that there was anyone but Mary and [illegible] and [illegible]

"Terence, how long we've been here—I wonder what's keeping Mr. Taggart.'

Thus recalled abruptly from dreamland, Terence jumped up, and seein' the uneasiness in Mary's face, said:

"Let's go see."

They stepped out the door, and to their amazement, the entire ranch, which had been bustling with activity when they arrived, seemed deserted.

"Why, there's not a soul in sight," cried Mary.

They started running and searching—for someone—anyone—to reassure them that nothing was wrong. Reaching the barn, they rushed in the door and found Taggart, lying on the flo[illegible] bound hand and foot, his clothes torn and dirty, struggling to release himself.

"A gang of rustlers laid for me and rustled our steers," Taggart gasped as Terence bent to cut the ropes and help him to his feet.

"They gave me a fierce beating," said Taggart, staggering and limping. "And they got the payroll money off me."

Mary looked crushed by the news. Without hesitation Terence shouted.

"Come, let's get after them at once."

He made for the door, followed by Mary, and by Taggart, who feigned a limp. The three of them mounted horses.

"It'll be better if we split up," said Taggart, with a pretended show of anxiety to be of aid. "You take that trail that turns up into the canyon," he said, pointing a way that led to the canyon up which Willets and his men had run a few head of cattle to make a blind trail. "I'll go off here and scout across the creek."

They parted, Terence and Mary taking the way they had been directed. They soon reached the canyon and found the little bunch of sequestered cattle.

"We're on the wrong trail, Mary," said Terence, and they turned back.

Meanwhile Taggart had hurried to the creek, met Willets and the boys, and hustled the last of the steers across the stream.

"We've got to act quick," he yelled to Willets as they plunged their horses into the creek and started to ford it. "That bird O'Rourke's a riding fool, and he and the girl will be on our trail before we know it."

Arrived on the other bank, where the cattle were milling about, Taggart shouted to the cowboys:

"Run 'em into the pot hole. We'll dry gulch 'em till we get a chance to get 'em away."

The cowboys whooped it up and started the herds toward the single narrow entrance to the pot hole—a curious freak of the wilderness—a closed basin-like plateau surrounded by high rocky cliffs. The cattle were almost in a stampede as the whooping cowboys by herculean efforts raced them madly through the one narrow pass entering this place.

Standing off on their horses and watching, Taggart and Willets congratulated themselves as they saw the last bunch of steers running in through the pass. Looking back toward the stream, Taggart saw two forms on horses splash in from the other bank.

"I knew it—there comes O'Rourke and the girl," he cried. "We're just in time—now to plant the sticks and close it up."

They dismounted, ran to the gap, laid a heavy charge of dynamite, lighted a fuse, remounted, and rode out of sight.

As they concealed themselves at a safe distance with the other men, Taggart said:

"When that goes up and closes the gap no one will stir them steers until we're ready to."

Willets pointed toward the bank of the stream.

"Look, there they are," he cried.

They saw Terence and Mary coming out of the water and riding, furiously, up toward the pothole entrance.

Taggart's face blanched.

"Quick—warn them of the blast," he cried.

His men remained stock still.

"Do you hear?" yelled Taggart angrily, with an oath.

Still the men remained motionless, and Buck McLeod answered:

"It's too late—we'd be blown to pieces ourselves if we go up there now."

Watching, they saw Terence on his horse mounting to the top of the ledge while Mary waited just below. They saw him reach the summit and look down into the pothole, then wave his arms excitedly to Mary, and pointed down into the pothole where he had discovered the cattle. They saw Mary wave back and—

BOO-O-O-O-OOM!!!

The blast was off. The air was filled with broken boulders, rocks, chips, stone dust and smoke. Tons of debris were sliding into the gap which had served as entrance to the pothole.

CHAPTER 12.
The Flight to Treasure Trove.

At the sound of the blast, Komi who was riding not far off, spurred his horse and dashed to the scene. He arrived at about the same moment as Taggart and his aides, and kept himself under cover of the brush where he could watch. While Taggart, Willets, and the others bent over the unconscious form of Mary, Buck McLeod went off toward the spot where Terence had last been seen.

He returned excitedly to Taggart with a piece of parchment upon which was part of a crudely drawn map.

"I found this in his coat," he said.

Taggart looked at the map with wide eyes.

At that moment they heard a loud buzzing sound in the sky, and looking up saw an airplane approaching, descending toward them.

"Buck take that map and beat it to the Diablo Trail as fast as you can go," Taggart ordered. "I'll meet you there in an hour—come on men, let's get out of the way. We' cant let anyone know we had anything to do with this blast."

As they started riding for cover, Taggart asked Willets hoarsely.

"Think they'll live, Doc?"—and added after a second, "Hope the girl does."

The plane maneuvered, found a landing place, and dropped to earth close by where Mary lay. Bud Hughes and Miquel jumped out. They found Komi, who had come out of his cover bending over her.

"She lucky, she live, not bad hurt," cried the old Indian.

Up above them Terence was recovering consciousness. Fortune had been kind to him also, and the slide of shale and rock had only stunned him. His first thought as he recovered his senses was of Mary. He ran down from the ridge and found her, coming to under the ministrations of Komi, Miquel and Bud.

"Mary, are you all right?" Terence asked with trembling voice.

A smile quivered on her lips as her eyes opened into his, bending over her. She reached for his hand, and pressed it. In a few moments she sat up, quite recovered.

Komi touched Terence on the elbow.

"Bad man Buck—he go your pocket—take something—fast go away—there," he said pointing.

Terence's hands agitatedly went through his pockets.

"The map," he cried. "It's gone. I must get it back. It's most important—and it may mean much to you, too, Mary."

"Come on, then," said Bud, pointing to the plane. "Quick, we'll find him."

They thanked Komi, who sped off on his horse, and jumped into the plane.

"You see I did fix her up and she's as good as new," said Bud, as the machine tok to the air. "And lucky it was, too, for they found us out down in Paradise Canyon this morning. A big gang of them got in, attacked us, and would have had us beaten. But we managed to get to the plane—Mr. Marshall, Miquel, Ramon and myself—and escaped."

They were getting high enough now to survey the country below them.

"That's why I flew down here, Miss Marshall," Bud continued, turning to Mary. "Your father wanted you to know of the new hideout—we found a new smaller canyon, nearer to the ranch. He wanted Miquel and me to stop in and see how things were going at the ranch too."

Terence was peering down intently at the earth.

"There," he cried suddenly, pointing. "That must be our man."

All looked down and saw a black speck moving rapidly along the road. Bud dropped the plane down quite low over the moving form.

"Is it him, Terence?"

There was a revolver shot from below. The man on horseback was firing at them.

"Guess it's him, all right," said Terence. "But we can't land here to catch him."

"You take the controls," said Bud, "and when I say so, fly very low, right over him. I'm going to show you a stunt I used to do in the flying circus.i

Terence took the pilot's seat, and Bud got a rope ladder out of the cockpitt He swung himself deftly out upon the wing attached the ladder to the bottom of the plane, and climbed down to the end of the ladder, clutching it with his hands, his feet hanging.

"All right, drop me on his neck," he cried.

Terence circled the plane back toward the horseman, then carefully dropped toward him. Hanging by the ladder, the plane riding along within a few feet of the ground, Bud's swinging legs caught Buck McLeod around the neck, unhorsing him. Bud let go of the ladder and the two men rolled into the dust. Before McLeod had recovered his senses, Bud had gotten the map out of his pocket, and started signalling to Terence in the plane.

Bud mounted McLeod's horse, and as the plane came hovering close over him, the ladder swinging within reach he clutched it and was lifted into the air. In a couple of minutes he climbed back into the cockpit and handed the piece of map to Terence.

"Great work, Bud," said Terence. He showed the map to Mary. "This shows where the Yaqui treasure is hidden," he explained. "If we can only find it, your father's troubles will be over. It's on the Sierra Diablo trail. Let's start looking this afternoon."

"Why that's on part of Dad's ranch property," said Mary, looking at the map.

They found a landing place near the trail, in the general vicinity of the supposed hiding place of the Indian treasure.

Mary and Terence jumped out.

"Miquel and I'll beat it back to the ranch to get a report for Mr. Marshall on whether they've caught the rustlers yet," said Bud. "Be here at 6 o'clock, and I'll return and pick up up."

They waved adieu and the plane ascended to the sky again.

(To be Continued.)

Wise and Otherwise.

Show me the man you honor; I know by that symptom better than by any other, what kind of a man you are yourself; for you show me what your ideal of manhood is, what kind of a man you long to be.

—Carlyle.

* * *

Be good, sweet maid, and let who will be clever;
Do noble things, not dream them all day long;
And so make life, death, and the vast forever,
One grand, sweet song.

—Charles Kingsley.

* * *

When a book raises your spirits and inspires you with noble and courageous feelings, seek for no other rule to judge the work by; it is good, and made by a good workman. —Bruyere.

* * *

There is nothing more to be esteemed than a manly firmness and decision of character. I like a person who knows his own mind, and sticks to it; who sees at once what is to be done in given circumstances and does it.

—Hazlitt.

* * *

The tallest trees are most in the power of the wind. —William Pen.

* * *

We do not become righteous by doing what is righteous, but having become righteous we do what is righteous

—Luther.

* * *

Let the student often stop and examine himself upon what he has read. Let him cultivate intercourse with others pursuing the same studies, and converse frequently upon the subject of their reading. —Sharswood.

OMEMEE PERSONALS.

Mr. and Mrs. W. Arbuckle and children, accompanied by Mrs. Arbuckle's mother, Mrs. R. Morton, left last week for their home in Ottawa.

Mr. John McWilliams of Lakefield left on Sunday for Sturgeon Point and Bobcaygeon, after an extended visit with his nephew, Mr. W. J. Kennedy.

Mr. and Mrs. N. Irwin and children of Toronto were the guests of the former's brother, Mr. Wm. Irwin, over Civic holiday.

Mr. and Mrs. J. Wylie and son Jack of Toronto, who are summering at Thurstonia, called on friends in town, Saturday.

Miss Lila Parson accompanied by Mrs. Hill and daughter, Alberta, of Mitchell motored to Lindsay on Tuesday.

Mr. J. Walsh, one of the American tourists at Fee's Landing, entertained the American Colony, numbering about thirty-five, to a shore dinner on Thursday afternoon at "Buckshots Landing". All the launches available were rented and trailers attached to convey the party to the scene of the festivity, where the Canadian and American flags were flying. All partook of a fish dinner, topped off with ice cream and other dainties, and sports were indulged in.

Clean to handle. Sold by all Druggists, Grocers and General Stores

Let Us Remind You

MONDAY IS A HOLIDAY

And no matter where you go it calls for

OUTING TOGS!

Here Are Some Specials for Saturday—

FLANNEL PANTS

Pure Wool English Flannel and Serge Outing Pants in plain cream and cream with black or blue stripe. The highest grade Pant made in Canada. Special at..... $5.95

KHAKI PANTS

A very fine quality drill, free from dressing. Five pockets, belt loops, cuff bottoms. Made with shape and style for outing wear. Not an ordinary work pants. Special at..... $.239

STRAW HATS 1/2 PRICE

COUNTRY CLUB OUTING SHIRTS, WHITE AND TAN $1.95
BALBRIGGAN COMBINATIONS, ANY STYLE 98c
ATHLETIC COMBINATIONS, 34 TO 46 ..... 98c
SWEATERS AND SWEATER COATS ..... $2.69 TO $6.95
SILK AND SILK AND WOOL SOCKS 69c

PYJAMAS, SUSPENDERS, GARTERS, CAPS, NECKWEAR—FOR SUMMER WEAR—AT SPECIAL PRICES

MAHER & WESLEY

188 CHARLOTTE STREET PHONE 577W

ADOPTION CASE WILL BE PROBED BY AUTHORITIES

Strong Criticism of "Cinderella Affair"—Merchandizing of Children, Says Official.

IN WEALTHY HOME

Child of Poor Parents Taken Into Home of Wealthy Man.

NEW YORK, Aug. 7—Commissioner Bird S. Coler, head of the department of public welfare yesterday launched an official investigation into the Cinderella affair, by which Mary Spas, of Astoria, became heiress to the millions of Edward W. Browning, 50-year-old realty man.

The commissioner began his inquiry by arranging with District Attorney Richard Newton, of Queen's county, for a conference during which, he said, they would consider all available facts of the case.

In a telehone conversation with Commissioner Coler, District Attorney Newton agreed that murmurs of public criticism concerning the "Cinderella adoption" warranted such an inquiry.

The formal adoption papers were passed in the surrogate court of Queen's county, where Newton is district attorney.

District Attorney Newton asked the commissioner if he thought all the criticism was merely gossip and Coler emphatically replied that he was convinced there was plenty of room for such criticism.

"Somewhere in the laws of this country," the commissioner told Newton, "there must be some law which will prevent the merchandising of children. I intend to find that law, and when I strike I'll strike hard."

"Something certainly must be done about it," he added. "Already I have received a vast amount of valuable evidence, pointing to the immediate need of a far-reaching investigation."

"Have you received many complaints in connection with the case" he was asked.

"From all sides," he replied.

Parents "Bull-dozed"

Mrs. Spas declared that both she and her husband were "bull-dozed" into the idea of Mary going to live with Browning as his adopted daughter.

"What do you mean by that?"

"Well, Mary threatened to leave home, if she was not allowed to carry out her idea about the adoption. We did not want any scandal. Papa and I have worked hard all our lives to bring up our children and, at this late in life, we don't want anything said against either them or ourselves.

"Mary is a good girl. She loved those things that we could not give her. When we pointed out to her

(Continued on page 3.)

GIRL DROWNED.

Employee at Hotel Was Bathing in Harbor at Port Elgin.

PORT ELGIN, Aug. 7 (Canadian Press).—Miss Ella Diegel, employed at the Lakeview Inn, was drowned in the harbor last night while bathing.

BIG HAM SUPPER.

Dunford Rink Company Raised Money By Beach Entertainment.

DUNSFORD, Aug. 7.—On Wednesday evening, Aug. 5, the Rink Co. held a ham supper down at Kenhill Beach. The evening was ideal for the event, and a splendid supper of ham, all kinds of salads and cake and pie was served.

After the supper the crowd made their way over to Thurstonia, where a programme was held on the verandah of Swastika Lodge, under the direction of P. H. Skitch. Everyone enjoyed a real good evening, and the Rink Co. took in upwards of $200.

MUD SLIDES BLOCK C.P.R.

Calgary Reports Temporary Tie-Up of the Traffic.

CALGARY, Alta., August 7. — Canadian Press. — At the hour of midnight on Wednesday, two extensive mud slides were hurled across the Canadian Pacific Railway tracks at Yoho, six miles out of Field, causing a temporary tie up of traffic.

A freight train passed the spot just before the slide came down. The slides were heard by the operator at Yoho and he notified points east and west of the place.

SECOND FIRE VICTIM.

Older of Two Girls Caught in Burning Cabin, Died in Hosptial.

NEW LISKEARD, Ont., Aug. 7 (Canadian Press).—The fire which destroyed part of a log cabin at Kirkland Lake on Tuesday morning claimed a second victim yesterday, when Mary Boland, the older of the two girls caught in the building, died in the hospital here from burns and shock. Gladys, the youngest girl, was suffocated as she lay asleep.

BYNG VISITED ESKIMO CAMPS

Governor-General Returning From Rough Journey to Arctic Fringe.

MET THE NATIVES

WINNIPEG, Man., August 7. — anadian Press. — After journeying thousands of miles which carried him into the farthermost regions of Canadas northern hinterland, His Excellency Baron Byng, Governor General of Canada, is on his way back to civilization.

It was the first time that such a trip has been undertaken by a Governor-General of the Dominion. During the long trip the party encountered much of the hardships experienced by the scattered population of the north country, obtained a keener appreciation of the vastness and the possibilities of the Dominion, and came into personal contact with native Eskimos, Indians and members of missionary and trading outposts.

At Aklavik, according to wireless despatches from S.S. Distributor, on which the party has done most of its sailing, Baron Byng inspected the principal buildings and chatted with members of the tiny settlement. He visited the outlying regions and stopped at an Eskimo fishing camp near Kittigaruit. The Governor-General's appearance was a complete surprise to the natives but they were equal to the occasion and after greeting him in their peculiar fashion the, entertained the visitors at a breakfast of fish and tea.

Speeches of welcome were delivered and His Excellency was presented with a number of native souvenirs.

On the homeward journey stops will be made at a number of points.

NARROW ESCAPE FOR ORLAND BOY

Harold Reddon Jumped Into Water Over His Depth.

SESSION MEETING

NORHAM, Aug. 7.—Harold Reddom had a narrow escape from drowning in the mill-pond at Orland Tuesday evening. Several boys were bathing and Harold, who was unable to swim, jumped off the swimming board into water beyond his depth. Samuel Hazelwood, who was working in his blacksmith shop near by heard the cries of boys and ran out and rushing in without waiting to undress was able to effect a rescue just as the boy was going down for the last time. Harold was unconscious when brought to shore.

The first annual meeting of the session of the United Churches of Norham circuit was held in Meyersburg Church on Monday evening, August 4. There were representatives from all the appointments excepting Bethany. On motion, the resignation of J. W. Jones as steward was accepted and Jacob W. Clark, on motion, was appointed to fill the vacancy. The weekly offering envelope system introduced last May, at all the appointments except Meyersburg, was found to be giving good satisfaction, eliminating considerable work as well as simplifying the problem of financing. Mr. Fred Laver was elected delegate and Mr. Norman Gummer was elected alternate delegate to represent the circuit at the meeting of the Cobourg Presbytery, to be held about the middle of September.

Unemployed Suspected Of Causing Bush Fires

VANCOUVER, B.C., Aug. 6 Investigations are being conducted by police and forestry officers to determine the truth of well-founded suspicions that bush fires have been set by men for the pay they would receive from fighting the outbreaks.

When valuable stands of merchantable timber are threatened with destruction all able-bodied men, who are available, are mustered by the Forestry service to combat the menace. In this way, it is believed men who started the fires for the purpose have obtained employment.

COOK IS WELL

Dr. Frederick Cook's reported ill-health, like his Polar hikes and Alpine attainments, has been slightly exaggerated. The "Doc" (federal prisoner No. 23,148) denied reports that he was sick, or even indisposed.

SOME SALESMAN!

James Bidwell Mills, who is known from coast to coast as the oldest-young commercial traveller, having been on the road for over 61 years, and who is celebrating his 80th birthday this week. Mr. Mills is generally recognized as one of the most successful salesmen in the Dominion.

CAR RAN AWAY FROM HILLTOP

Road Superintendent Neglected to Set the Brakes of His Automobile.

NO DAMAGE DONE

EAST EMILY, Aug. 7. — Canadian Press. — What might have been a serious accident occurred on Monday morning, at the hill at Bethel school. A number of men were working on the hill widening it out, and Mr. Martindale drove along from Lindsay to inspect the job. He left his car standing at the top of the hill, without the brakes on. The car started off on its own accord and came down the hill at a speedy rate. There was no one in the car. It came about half way down the north side of the hill and ran into Mr. E. Switzer's wagon, and there was nothing broken. The fender was bent and the bumper knocke off.

SEA SERPENT STORY COMPLETES SUMMER

British Columbia Children's Visions Verified By Settlers.

VICTORIA, B. C., August 7. — Canadian Press. — Children of the Queen Charlotte Islands, off the Northern British Columbia coast, who for two months told their parents of a sea serpent they had noticed disporting itself off shore, had their stories verified last month when a strange marine monster was seen by settlers off Graham Island, according to a report received here yesterday by John P. Babcock, Deputy Commissioner of Fisheries, from John J. Van Valkenburg.

"When I saw the animal going down the inlet he was travelling with the tide with the slow wriggling motion that a large snake employs when swimming at leisure," Mr. Valkenburg wrote. "The head and about six feet of the body was above the surface. When it submerged its body came up in a long spiral like a rope being dragged over a submerged object. Its tail did not come out so that I was unable to see its size precisely.

"The body was round or a short oval, dark green, almost black on the back and growing lighter underneath with spots of black. The head was rather long and I could see knots that I took for eyes and nostrils."

BONAR LAW NEWS

BONAR LAW, Aug. 7.—Miss Bessie Meiklejohn of Rylstone is visiting Kathleen McComb.

Mr. A. Haslitt and family spent Sunday at the home of W. S. Stiles.

David Wellman and family motored to Campbellford on Sunday.

Miss Vera McInroy and Miss Grace Stiles took tea at S. S. McCombs on Monday night.

Mr. and Mrs. Richard Morton and Mr. Wm. Morton, also Miss Jennie Murry, were Sunday visitors at Fred McKeown's home.

Mr. and Mrs. W. Fallen spent the week end in Belleville.

Daisy McInroy is spending a few days in Marmora.

Mr. Edward Huff has purchased a new car.

Miss Laura McKeown is spending a few days at Crowe Lake.

TRIPLETS TOO MANY.

Father, Out of Work, Collapsed at News.

NEW YORK, Aug. 7 — Outside the [illegible]e's bedroom, James Mulvaney, former iceman, aged 27, already the father of five children, waited expectantly.

"Is it a boy?" he questioned nervously as the doctor emerged from the room with a large bundle.

"It's triplets,' blithely came the reply. "Two girls and a boy."

James was stunned. He has been out of a job for several weeks.

MILITARY CAMP AT MARMORA ACTIVE

Squad Drilling in August Heat—Canteen Kept Busy.

MARMORA, Aug. 7.—Squad drill was the principal military operation at the Hastings and Prince Edward Regimental Camp on Wednesday. Owing to the heat of the day the canteen received a good measure of patronage. The band is not at full strength at present but will be augumented by the end of the week.

Capt. (Rev.) T. H. H. Hall of Merricksville arrived on Wednesday evening. After officers' mess was concluded for the day, the officers and other ranks played a game of softball, the officers being vanquished by the score of 15 to 11.

Mrs. Sarah Leal, Mrs. Rayner Leal, Mr. Roy Fallis and Miss Blanche Fallis of Millbrook spent Sunday with Mr. and Mrs. Cecil Leal.

Messrs. W. Regan and J. Quinn attended the Point Anne-Picton game on Wednesday.

Messrs. R. A. Elliott and H. A. McNally are spending a few days at Welland.

Mrs. Thomas Ryan is lying seriously ill in Belleville Hospital.

Mr. and Mrs. W. R. Reynolds are spending holidays at Collingwood

Miss Bertha Reynolds is home from Ottawa on a few weeks' vacation.

Dr. A. H. Curtis is out of town for several days.

The stadium of the West Side Tennis Club at Forest Hills, L. I., which will be the scene of the national championships this year, can seat more than 20,000 spectators. It is the only concrete tennis stadium in the world, except the one at Wimbledon.

FUNGUS ATTACKS ROOTS OF WHEAT

Plant Pathologists Study Disease—Some Damage Reported.

SASKATOON, Sask., August 7.—Canadian Press. — Reports of damage by root rot, a fungus disease that first became evident in Saskatchewan two years ago, are being investigated by the Dominion Plant Pathologist here, M. P. Fraser.

While sufficient data are lacking as yet to form conclusions it is believed to be confined to the park country in northeast Saskatchewan. One farmer north of Humboldt is reported to have sustained 75 per cent damage to a crop which had promised 35 to 40 bushels to the acre.

The disease causes the straw to yellow and ripen before the heads fill. It is believed that it is at its worst two or three years after the ground is first broken, gradually dying out with continued cultivation. Two field men are covering a large area at present in the investigation.

INDIAN RIVER LEADS

Standing of North Peterboro Softball League.

DOURO, Aug. 6.—The present standing of the North Peterborough Softball League is as follows: Indian River, 3; Centre Douro, 2; Lakefield, 1, and North Douro, 0. On Friday evening Lakefield was to have layed at Centre Douro but they failed to come and on Tuesday also they had gone elsewhere and there was no game at Lakefield.

Women are said to be more proficient in learning foreign languages than are men.

LIGHTNING TIES LINES TOGETHER

Peculiar Freak Tied Up Regular and Emergency Hydro Lines.

NEAR THOROLD.

ST. CATHARINES, Ont., Aug. 7. —(Canadian Press). — A peculiar freak of lightning put both lines of the Hydro Commission out of service for about an hour and a half. The lightning struck the lines at Thorold on the west bank of the canal near the juncture where the emergency line lines in and the two circuits were twisted together and both rendered useless. Trouble on the line also affected the Niagara Falls substation.

STORE BURNS

J. C. O'Leary Suffers Loss From Explosion of Oil Tank.

KING'S WHARF, Aug. 6. — The store and house belonging to J. C. O'Leary was burned shortly after midday to-day, caused by the explosion of an oil tank in the store section of the building.

Everything in the house and much of the stock in the store was saved, as telephone calls brought many of the neighbors on the scene. The barn was fired many times by flying sparks but was saved.

The loss was partially covered by insurance. The building had been erected about fifteen years ago.

ONTARIO LEADS IN PAPER BOXES

Ninety-four Companies Making Bags and Boxes in Canada.

41,309 EMPLOYED

OTTAWA, August 7. — Canadian Press. — Ontario led all the other provinces in the manufacture of paper boxes and bags in 1924, according to a report just issued the Dominion Bureau of Statistics. Quebec, Manitoba, New Brunswick, British Columbia and Alberta followed in the order named.

Ninety-four firms were engaged in the manufacture of paper boxes and bags as their principal product last year in Canada, involving the investment of $15,678,478 as capital.

The industry gave employment to 41,309 people and paid $3,543,193 in salaries and wages. The total cost of materials which consisted chiefly of paper board, paper, glue, ink and other materials, was $6,058,067, of which $7,635,787 was used in the manufacture of stiff boxes, $1,562,542 in the manufactuer of folding boxes, $1,760,516 in the manufacture of corrugated boxes and wrappers, and $1,099,222 in the manufacture of paper bags, envelopes and other products.

The total value of all the products of this group of industries last year was $9,293,849, made up chiefly of stiff boxes values at $3,297,250, folding boxes valued at $2,412,554, corrugated boxes and wrappers valued at $1,643,885 and paper bags valued at $963,334.

Read each night the Classified Ad. columns.

Spray FLIT -it destroys Flies Mosquitoes

STANDARD OIL CO. (NEW JERSEY)

Kobe, one of the chief cities of Japan, has 279 pawnshops.

REAL REFRESHING DRINKS

25c. ADAMS' LIQUID 25c. ROOT BEER

AND

25c. ADAMS' ENGLISH 25c. GINGER BEER

Easy to make and inexpensive
15c and 25c BOTTLES
BOND'S DRUG STORE
Corner George and Hunter

BANKRUPT STOCK
ENGLISH CLOTHIERS LTD.
SATURDAY BARGAINS

BOYS' BLOUSES	85c
BOYS' BRACES	19c
BOYS' BRACES	29c
BOYS' KHAKI BLOOMERS	98c
BOYS' BATHING SUITS	45c
BOYS' PYJAMAS	$1.39
BOYS' GOLF HOSE, 35c, 3 PRS.	$1
BOYS' KHAKI SHIRTS	98c
BOYS' KHAKI SHIRTS	85c
BOYS' CAPS	65c
BOYS' JERSEYS, $1.19, $1.25, $1.50	
BOYS' JERSEYS	$1.75, $2.19
BOYS' SLICKER COATS	$4.49
BOYS' SHIRTS, BLUE, GREY	49c
BOYS' BELTS	19c
BOYS' LONG KHAKI PANT	$1.59
BOYS' COTTON JERSEYS	39c
BOYS' BATHING SUITS	69c
MEN'S BRACES	45c
MEN'S FELT HATS	$2.85
MEN'S FELT HATS	$3.45
MEN'S GARTERS	15c, 31c, 45c
MEN'S UMBRELLAS	$1.19, $1.50
LADIES' ENGLISH SHAWLS	$1.75
MEN'S OVERALLS	$1.45
MEN'S SLICKER COATS	$7.49

Men's and Young Men's
SUITS

REGULAR UP TO $24.75 — $12.75

REGULAR UP TO $27.50 — $14.75

REGULAR UP TO $32.00 — $18.75

REGULAR UP TO $37.50 — $24.75

BOYS SUITS

REGULAR UP TO $10.75 — $5.00

REGULAR UP TO $13.50 — $6.45

REGULAR UP TO $15.00 — $8.45

REGULAR UP TO $17.50 — $10.45

MEN'S PANT SPECIAL
$1.19 - $1.95 - $2.85

MEN'S COVERALLS	$2.95
MEN'S SHIRTS AND DRAWERS,	69c
MEN'S COMBINATIONS	$1.19
MEN'S SWEATERS	$3.75
MEN'S SWEATER COATS	$3.85
MEN'S SWEATER COATS	$5.85
MEN'S TIES	59c
MEN'S TIES	85c
MEN'S TIES	$1.19
MEN'S BELTS	19c
MEN'S HARD COLLARS	15c
MEN'S SOFT COLLARS	22c
MEN'S BRACES	39c
MEN'S CAPS	95c
MEN'S CAPS	$1.50
MEN'S HOSE	20c, 42c, 69c
MEN'S PYJAMAS	$1.95
MEN'S NIGHT SHIRTS	$1.29
MEN'S SHIRTS	$1.29
MEN'S SHIRTS	$1.85
MEN'S SHIRTS	$2.45
MEN'S STRAW HATS	95c
MEN'S WORK SHIRTS	95c, $1 19
MEN'S WORK SHIRTS, $1.25,	$1.50
MEN'S BATHING SUITS	$1.00

409 GEORGE ST. PHONE 944 409 GEORGE ST.

BRASS MAKES HUGE PURCHASE

FOLLOW THE CROWDS TO THIS SELLING EVENT

MEN'S LEATHER **BELTS** Reg. $1.50, Grey and Brown **69c**

MEN'S BLUE CHAMBRAY WORKSHIRTS All Sizes **79c**

PURE SILK **SHIRTS** Reg. $7.00 All Sizes **2.98**

MEN'S BLACK COTTON HOSE 3 for 50c **18c**

MEN'S CROSS BAR SILK HOSE Regular $1.50 **87c**

Men's Black and Blue **OVERALLS** All sizes. Regular $2.25 **1.69**

MEN'S **STRAW HATS** Regular up to $4.00 **99c**

LADIES' SILK **HOSE** Reg. $1.50 and $2 All colors and sizes Come Early. **69c**

Silk Broadcloth **SHIRTS** Reg. $3.50. All colors and sizes. Collars to match. **1.95**

Men's Athletic COMBINATION UNDERWEAR Button and Buttonless **94c**

HANDKERCHIEFS Linen Lawn Dozen **79c**

MEN'S CAPS Reg. up to $3.50 **89c**

MEN'S KHAKI PANTS Alll Sizes **1.79**

BALBRIGGAN SHIRTS AND DRAWERS All sizes go at Per Garment **49c**

SOFT COLLARS 3 for 50 Cents **18c**

350 MEN'S SHIRTS Woven Madras, Oxfords, Percales, Dimities, etc. Regular to $2.50 **$1.25**

Silk, and Silk and Wool Hose **69c**

Men's Work Shirts - 98c

Men's Bathing Suits 89c

LADIES' SILK **HOSE** *All colors. Slightly Imperfect. 4 Pairs $1.* **29c**

Boy's Khaki Long Pants $1.45

LADIES' SILK **HOSE** White, Black and Colours. All sizes. Guaranteed firsts **49c**

Men's Golf Sweaters - $2.85

Khaki and Blue Chambray WORK SHIRTS Regular $1.50 **1.19**

35c Men's Garters - 18c

50c Cuff Links - - 18c

~~Men's Palm Beach~~ Trousers Reg. up to $4.00 **98c**

BRASS

345 George St. Peterboro

~~$4 Men's Trousers~~ Worsteds & Tweeds All Sizes go at **$2.39**

UNIONISTS MEET TO MAKE PLANS

Burnbrae People Will Hold Services in School for the Present.

BREEDER GOES WEST

BURNBRAE, Aug. 7—The Unionist group, which has withdrawn from St. Andrew's non-concurring congregation, met at the hall, Menie, on Monday evening. The Rev. Ramsay of Belleville, Moderator of Kingston Presbytery, was present, also Rev. Mr. McIntosh of Campbellford. Mr. Hume acted as chairman, and after prayer by Mr. McIntosh, called on Mr. Ramsay for some remarks. Mr. Ramsay stated that at the time of the last Presbytery meeting, it was thought that Burnbrae would remain independent and so the pastor was allowed to continue with Rylstone, a United Church. However, since this agreement was broken, the situation would be changed at the next meeting of Presbytery early in September. The Presbytery recognized the Unionist group as the Burnbrae congregation, and the elders who had withdrawn with the group were still in power. At the September meeting of Presbytery this recognition would be made official, and he recommended the appointing of a delegation to this meeting. The members of session were appointed as representatives to the meeting.

After Mr. Ramsay's address the meeting was open for discussion, and several plans and suggestions were brought forward, some of which were put in form of resolutions for further use. It was decided to continue meetings in the schoolhouse with the Sunday School, supply to be furnished temporarily from St. John's, Campbellford.

Acting as Judge.

Mr. Alex. Hume, veteran Ayrshire breeder of the Burnbrae district, left Wednesday morning for Vancouver, B.C., where he will judge Ayrshires at the annual exhibition held in that city from August 8-15. Mr. Hume's services are always in demand as a judge at shows of dairy cattle, as his reputation as a breeder of Scotch cattle is continent-wide. He acted as a judge at the New Westminster, B.C., show in 1921, and has had a cordial invitation from them again. He has also acted at Ottawa and other leading exhibitions as well as at several of the Provincial fall fairs. His friends are pleased that these honors should be shown him as some small recompense for the work he has done in the interests of the Ayrshire breed and the dairy industry as a whole.

St. Andrew's Ladies' Aid met at the home of Mrs. Robt. Matthews on Thursday July 30, with an attendance of over forty. The meeting was held one week earlier than usual, owing to the lawn social on the 6th of August.

Some of the young ladies held a softball practice at Menie on Monday evening, and are quite enthusiastic over the game.

HUNDREDS AT FAMILY PICNIC

Descendants of Thomas Staples Gathered at Cobourg Wednesday.

800 PRESENT

COBOURG, Aug. 7.— Descendants of the late Thomas Staples, a pioneer who settled in Cavan township in 1823, to the seventh and eighth generations assembled Wednesday at Horse Show Park for a grand family re-union. It is estimated that from 800 to 1000 people were here, some coming from the far east and others from Vancouver, Nebraska and other states of the American union, from Port Nelson and from Saskatchewan, and from Toronto, Hamilton, Brantford, Brampton. St. Catharines, Lindsay, Enniskillen, Valencia, Orona, Welcome, Cavan, Baltimore, Hamilton and Haldiman townships and other parts of Ontario. All are descendants of Thomas Staples and Janes Bell his wife, to whom were born five sons and five daughters. The family left for Canada in 1823, with the exception of one son, Richard, who preceded his parents in coming to make his home in this new country, and one daughter who stayed in Ireland. The mother died at sea, but Thomas Staples established his new home in Cavan township on a farm where he passed away in 1825 and was buried in the cemetery of what is now St. John's church, at Ida. It is doubtful if a similar gathering has assembled in Ontario before and the crowd of Staples at Horse Show Park resembled that on a Horse Show afternoon. Lunch, of course, was served at midday for there was never a picnic without a lunch. Then the taking of a big group photo was a notable event. Letters of regret were received [illegible] for not nearly [illegible] be present.

There were also impromptu speeches and sports. The duty of registering started early and occupied most of the day.

Mr. Wellington Staples, Baltimore is president of the committee and Mr. Edgar Staples, Enniskillen, is secretary.

ROAD IMPROVED

Work Has Been Finished on Bad Stretch Near Fox's Corners.

DOWNEYVILLE, Aug. 7.—The road north of Fox's Corner is now [illegible]d and will be [illegible] fit to the public in winter as well as in summer. It was always a bad road, but now it is in splendid condition. There has also been built a cement bridge over Lucas' Creek, which was badly needed. All that road is now in perfect condition.

Forgetting that this was to be Golfers' week, I slipped off the track yesterday telling about that Canada Jay at the Y.W.C.A. camp, but you can hardly blame me, for he was so very comical, tugging at the meat in the girl camper's hands, getting fed up and annoyed strutting about the table, resting his beak and neck for another tug until the girls would let go, that I forgot golf.

Well, I will make up for it

Two weeks ago, a lady golfer was playing a match for a solid silver cup on one of the smaller town courses, where there was a stony field for a fairway. It was good going, but just a bit stony in places.

Now, you know how excited some women golfers can get over just an old pewter trophy? Well, this trophy, as I said, was solid silver. The competition was exceedingly hot.

Our lady golfer, (I almost said fighter), was doing very nicely. Everything was her's. She drove down the fairway of the few stony places, then followed her ball. Imagine her dismay, when she came up to her ball and found it easy to hit, if she were determined to do so, but there it was, resting on one of those bare stony spots, in a Killdeer nest. Not much of a nest, but it had held four eggs before, now there were five and one was the golf ball in competition. Good night!

The other ladies were called. The judges were called. The Killdeer were ruled off but refused to go. The judges decided to remove the eggs, let the player drive and replace the eggs. Nobody was satisfied. They finally settled it by picking another stony spot nearby for the golf ball. The woman won her game and everyone was glad.

The Killdeer is named after its call. It has a double breast band. It is the Ringnecked Plover of the open fields.

(Copyright, 1925.)

YOUR HEALTH

By ROYAL S. COPELAND, M.D.,
Former Commissioner of Health, New York City.

SOME HAY FEVER DUE TO WRONG EATING

About now some unfortunates in every community will be in the middle of the annual hay fever attack. It is a terrible ordeal.

Not so long ago I was vaccinated. It proved to be a vigorous "take." For several says my arm itched and burned and smarted and ached. I had two or three degrees of fever for a couple of days and felt mean for a week.

I never had hay fever, but I have an idea that it is not unlike a vaccination might be if the inoculation were made in the inside of the nose. The victim has all the symptoms of vaccination in an unusual place. In addition, the nose runs quarts of hot water, the eyes burn and water, and the violent sneezing makes the headache terribly.

Dust, vapors, odors, the pollen of plants—anything capable of irritating the terrifically sensitive nasal tissues, will excite itching, crawling, burning and sneezing. Dry air is an irritant. Moisture which lays the dust, washes the air and impregnates the atmosphere is helpful.

You must not think the case is hopeless and that there is nothing to be done to lessen the agonizing discomfort. Your doctor will tell you about soothies, vapors and sprays. There are salvng ,too, which help in some cases.

When I speak of these applications I wish to warn against narcotics and other habit forming drugs. It is better to endure a hundred attacks of hay fever than to take a chance on acquiring a vicious drug habit.

Bear in mind that some attacks of hay fever, asthma and certain skin ailments may be due to food poisoning. Watch your diet and make sure whether or not some favorite food is a factor in exciting the attacks.

Contacts with horses, cats and other animals may make you much worse. Heed your acts to see if the repetition of anything you do brings with it each time a new spell of sneezing.

Pillow fillings may contain substances which are poisonous to you. The dust of sweeping or cleaning, the odors of certain perfumes, the smell of certain foods—in one there may be found an irritant to which you are peculiarly sensitive.

These hints may help to make your attack more endurable. I shall be happy if it proves so.

ANSWERS TO HEALTH QUERIES

M. M. Q.—What causes the muscles below my knee to hurt while I am walking?

A.—This is probably due to rheumatism. You should have your teeth, tonsils, gums, etc., examined to locate the source of the trouble. For further particulars kindly send a self-addressed, stamped envelope and repeat your question.

* * *

D. T. Q.—What can I do to gain weight?

A.—Build up the general health by eating meals at regular intervals. Be sure to have regular intestinal elimination. Get plenty of exercise and plenty of rest. Practice deep breathing. For further particulars kindly send a self-addressed, stamped envelope and repeat your question.

* * *

A READER. Q.—How can unshapely lips and nose be modified?

A.—Consult a plastic surgeon and be guided by his judgment as to the treatment advisable.

* * *

J. E. Q.—What are adhesions?

A.—Adhesions are bands of tissue, the result of inflammation or operation. When two inflamed or raw surfaces come in contact, there is likely to be union and the formation of adhesions.

* * *

W. R. Q.—How much should a girl of 25 years, 5 feet 5 inches tall, weigh?

A.—She should weigh about 132 pounds.

* * *

N. M. L. Q.—What is the cause of cracking joints?

A.—This condition is due to lack of synovial fluid around the joints. Try massaging the parts with warm cod liver oil before retiring, this may help the condition.

* * *

Dr. Copeland will answer for readers of this paper questions on medicinal, hygiene and sanitation subjects that are of general interest. Where the subject of a letter is such that it cannot be published in this column, Dr. Copeland will, when the question is a proper one, write you personally if a self-addressed, stamped envelope is enclosed. Address ALL INQUIRIES to Dr. Royal S. Copeland, in care of The Examiner.

He Rules The Roost

This is how A. H. Barret, Omaha Tailor, solved the radio problem. When his wife objected to radio in the house he moved to a backyard chicken coop radio and all. Above he is shown listening in while he eats supper. Below are a camera study of Barret and a snapshot of the front of his coop.

OMAHA, Aug. 7.—Back in the palmy days when Rome was a nine o'clock town and they blew out the street lights in Athens promptly at midnight, it was the unwritten law that the husband was boss under his own roof.

He might be an awful bust among his fellow citizens, but when he got home his word was The Works.

Now all of this has changed, and Mr. A. H. Barret, local tailor, has just discovered it.

Mr. Barret, however, has discovered the way out.

As a result, the family chickens have been cast adrift and the foot of the family has taken over their coop.

But this is getting ahead of the story.

It all started when Mr. Barret became addicted to radios

The Habit Proves Too Much, And the House Is Divided.

Radio is a fine thing if a man knows when he's had enough.

But it's an insidious habit if it gets a hold on you.

Mr. Barret took to making his own sets. First he built a crystal set. Then he made a one-tube set. Then he acquired another tube.

Then sinful pride set in and he built all kinds of sets.

Now up to this point Mrs. Barret had looked on radio as slightly lowering, but on the whole harmless. The first half dozen sets were all right with her.

But pretty soon it got so that she couldn't take a step without tripping over a trailing wire. There was radio for breakfast, for dinner, for supper, radio in the watches of the night and radio in the broad daylight.

Exiled From Home, He Finds Chicken Coop Is Habitable.

So Mrs. Barret drew the line there. Then she told her husband to toe it. The radio must go.

It did. So did Mr. Barret.

He exiled the chickens from their coop in the back yard and moved in himself.

A few hours work with broom and brush and the coop became a comfortable little cabin. There all the radio sets were installed in all their glory, and there also did Mr. Barret set up a bed and a small cook stove.

Now the coop is his home. In it he eats, sleeps and radios.

Mrs. Barret is not allowed in. Mr. Barret makes his own bed and cooks his own meals. He even sweeps occasionally.

And nobody has a word to say about his radio.

MORE CASH FOR WEST TO SPEND

Value of New Crop Estimated at $400,000,000—Richest in History.

AID TO BUSINESS.

WINNIPEG, Aug. 7. — More money for business out of the crop this year than from any previous harvest the west has known. That is a prediction that can still be made, although during the past ten days heat and drought have taken their toll, but it is a prediction that needs some elucidation. A close student of the Winnipeg grain market, who is also thoroughly in touch with the farming situation, reads the present developments in the price of wheat as indicating a crop of about 325,000,000 bushels. He is inclined to look for more, but admits that it is difficult to judge what damage is being done by the heat. Even so, he makes the forecast given above. He believes that the return to the farmer should run to more than $400,000,000, or a little more than was received from the high priced crop of 1917, but in that year there was a condition of agricultural inflation which made an entirely different business situation. Business should benefit to a much greater extent from the crop this year than from those of 1924 and 1923, because they were very largely debt paying. To what extent there are remaining obligations to be paid off is a question which can hardly be answered, but there can be no doubt that during the past two years substantial progress has been made in getting back to a sound basis. A great many farmers, particularly in Manitoba, have as the result of careful management and adopting mixed farming, been able to get on an even keel where they are in a position to farm successfully under ordinary conditions. Seeding costs have been reduced and threshing costs should also be more favorable, and these things help the farmers' margin of profit. Of course, even though cutting is now started, a good deal can happen to the late crop in the next month. However, the market shows a tendency to strengthen, as prospects for yield are reduced, and this promises to maintain cash returns on the basis indicated, unless the crop meets with serious disaster.

West's Tempered Optimism.

General business has been slowly improving in the west for some time. During the past two years pessimism has been replaced by a tempered optimism. Prices indicate keen competition for trade. There are just as many cents in the western dollar to-day as in the dollar spent in the east. There is a healthier situation all round.

The railroads, for instance, report an appreciable increase in their merchandise car loadings. This is not very evident in the total figures, because of the smaller movement of grain, but it is very real and it is important as an indicator. There should be considerable money this year available for the purchases of implements and for the building improvements which have been deferred now for some years. Already there is some evidence of new spending in anticipation, but there is not the tendency on the part of the financial or commercial institutions or on the part of the individual farmers either to discount the future as was done some years ago. The revenue from the crop will be carefully handled, but business should benefit substantially.

GOOD NIGHT STORIES

By Blanche Silver

A HAPPY LITTLE JUNE BUG

First there was a jar of some kind. Then the little case that held the funny little brown bug burst open, and Mr. June Bug opened his funny little eyes on a dark, damp world.

"Gracious me," he grumbled to himself. "I thought the world was going to be bright. It's as dark as pitch in here, and, oh, dear, but I'm almost smothered. Stop pushing me, will you?" he yelled. "Who do you think you are, anyway?"

"Nothing but the roots of a dandelion," laughed a merry voice. "Excuse me if I seem rude, but when you squirmed out of your shell then, you loosened the dirt around my roots, and it felt so good I just couldn't help pushing with my roots."

"Roots, roots," grumbled Mr. June Bug. "Roots, what are they? Have I what you call roots?" he asked, shaking himself.

"Goodness, no," laughed the Dandelion. "You have a lovely mouth to eat with. You don't need roots."

"Gracious, do you eat with your roots?" laughed Mr. June Bug. "I guess I must be stupid not to know what roots are, but I don't know."

"Certainly I eat with my roots," chuckled Miss Dandelion. "If I didn't eat all the minerals from the juices in the ground I'd never be able to push my head up above the earth at all. You see, when I'm full grown I'll be covered with loveliest little golden

"Will I Have a Golden Head?"

heads you ever saw. Now all you can see is an old mass of brown roots."

She gave a quick push and up went a green stem out into the sunshine. "Oh, come up little June Bug and see what a beautiful world of sunshine there is up here," Miss Dandelion called.

Mr. June Bug pushed and pushed. The soft dirt loosened, and out he tumbled into the golden sunlight. The sun was so bright and the change so sudden, Mr. June Bug had to sit still with his eyes closed awhile. Then he shook himself, crawled up the stem of a plant and stretched out a pair of lovely brown wings.

"My, what a glorious world this is," he cried, and he laughed happily. "When you pushed me with your roots down in the ground, at first it made me angry," he chuckled. "I didn't know I was going to come out into such a lovely place. I rhought you said you would have golden heads? What are golden heads? I don't think I've ever seen them."

"Of course you haven't," laughed Miss Dandelion, "for you have never seen a dandelion in bloom. Before many days, if you happen by this way, you'll see my golden heads. You see, all Winter I had to use my roots to eat things to make green leaves. Now that I have them, I shall sip the juices from the earth that will make my golden heads grow."

"Will I have a golden head?' the June Bug.

"No, my dear. But in its place you will have lovely brown wings that will carry you all over the meadows. I will never be able to fly, so they have given me golden heads. I shouldn't say I won't be able to fly," laughed Miss Dandelion, "for when my golden heads turn to white, they will sail away in the winds. Now, little June Bug, spread out your pretty wings and don't forget your little friend of the underground."

Mr. June Bug promised not to forget and spread his wings and sailed a happy little June Bug. And when he came back the next time to visit Miss Dandelion he hardly knew her, she was so covered with golden heads.

(Copyright, 1925.)

MAY CHANGE GEOLOGIC THEORY.

If this find proves to be a mastadon, it will disrupt the entire sequence of geology as worked out by scientists on the Pacific coast according to D. B. Rogers, Smithsonian, excavator. If it is a toothed whale, its discovery will be an equally valuable contribution to science and history.

"If it is a whale," Rogers said, "it died about the time the bottom of the sea rose, as it has been exposod to the air during the process of petrification, and is therefore imperfect and brittle. If it had petriied beneath the water, I believe it would have been as solid and hard as other specimens we have in the museum."

Capt. Bob Ord, veteran Santa Barbara navigator, made the discovery, and reported his find to scientific investigators. Except for the tusk of a sabre-toothed tiger found there 10 years ago, no mammal had every been found on the quake-heaved island before.

OLANDO QUITS POLITICAL LIFE

Ex-Premier of Italy Has Resigned From the Chamber of Deputies.

GOING TO FRANCE.

ROME, Aug. 7—(United Press).—Ex-Premier Orlando has resigned from the Chamber of Deputies.

This marks his retirement from political life, and it is said that he has reached his determination as a result of the municipal elections in which he campaigned and which resulted in a heavy Fascisti victory.

Orlando, who has been the subject of attacks and whose home has been guarded by the police, is reported planning to move his family to Fiuggi, after which he will go to France.

CROSS-WORD PUZZLE

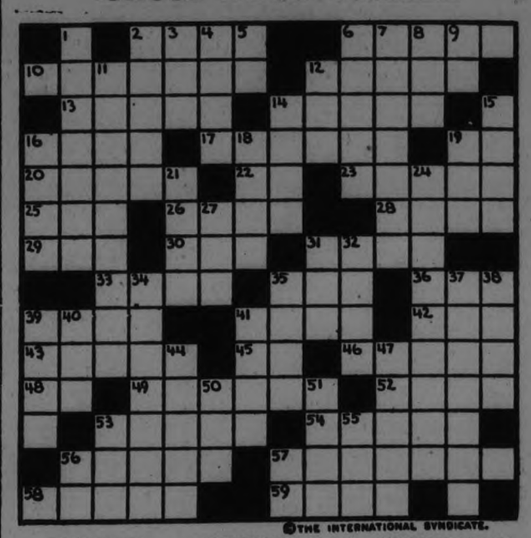

©THE INTERNATIONAL SYNDICATE.

HORIZONTAL

2-Close relative
6-Rattle
10-Feels discontent
12-Waste
13-Ravels
14-Reluctant
16-Mexican laborer
17-From that place
19-Pronoun
20-Incendiarism
22-Among
23-Sheepfold (S. Afr.)
25-Corded fabric
26-Encourage
28-Military force
29-Objective in quoits
30-Enraged
31-Thin layer
33-Pastoral pipe
35-Possesses
36-Theory
38-Appear
41-Throw with violence
42-Swell of the ocean
43-Of greater age

HORIZONTAL (Cont.)

45-Preposition
46-Proceed within
48-Correct (abbr.)
49-Beliefs
52-Exhibits ostentatiously
53-Rubbed
54-Double
56-Species of parrot
57-Most self-controlled
58-Soiled
59-Admits to be true

VERTICAL

1-Umpire
2-Musical instrument
3-Some
4-Nuisance
5-For instance
6-Pleasure
7-Proceeding from the side
8-A tree
9-Court House (abbr.)
11-Succeeded
12-Weight

VERTICAL (Cont.)

14-Period of devotion
15-Lean upon
18-Portion
18-Hastened
19-Smoked pork
21-Appellation
24-Truce
27-Offensive
31-Distant
32-Island
34-A medicine (pl.)
35-Search for
37-Prophetess
38-Planet
39-Finely divided carbon
40-Large animal
41-Tilled
44-Reimburse
47-Fasteners
50-Unused
51-Pack
53-Existed
55-Gained
56-Pronoun
57-Prefix meaning with

SUGGESTIONS FOR SOLVING CROSS-WORD PUZZLES

Start out by filling in the words of which you feel reasonably sure. These will give you a clue to other words crossing them, and they in turn to still others. A letter belongs in each white space, words starting at the numbered squares and running either horizontally or vertically or both.

The solution will appear in to-morrow's paper.

Three-Minute Journeys

By Temple Manning

WHERE BOATS REALLY HAVE SEA LEGS

The little fishing village of Polperro, on the Cornish coast has seen many nations come and go in its lifetime. It has watched, placidly, the visits of the Phoenicians who came searching for tin, thousa nds of years ago. It has harbored fishermen, smugglers, traders and explorers with unchanging equanimity.

Each of these races left its respective

The Tide Rises 25 Feet.

heritage to the present inhabitants. The natives boast of Saxon, Egyptian, Greek, Jewish, Moorish, Spanish, French Welsh, Celtic and English blood in their veins. They regard anybody who has not a similar mixture of blood as a foreigner, even though he come from an English village a few miles away. And they are inwardly slightly supercilious about strangers, even though they are outwardly cordial and hospitable.

The town is built on cliffs rising straight upward from the sea. A charming silver stream, trickling down from the moors, winds its way through the town and out to sea. The fishermen's cottages have stood there for many hundreds of years and they have acquired the immense dignity of age. They are serene, undisturbed, watchful, tolerant.

And the boats, like the houses, seem to have taken on a definite character. They are part of the village. They are distinctive. They are probably the only boats that have legs, real sea legs.

When the tide comes back, there is a quiver that runs through each little vessel. Suddenly they leave the ground, fold their legs up under them and turn to meet the incoming sea, and welcome it back.

There are the only known sea legs that are made of material stuff. We have heard of the "sea legs" that travelers are supposed to acquire after a few days at sea. But they are intangible things. The legs that the sloops of Polperro boast are real and substantial

PETERBOROUGH CHURCHES

MURRAY STREET BAPTIST

Murray Street Church is a daughter of Gilmour Memorial Church which is in turn a monument to the Rev. John Gilmour whose name is a household word among the Baptists of Canada.

John Gilmour was a Scotsman who was sent to this country by the New England Company as a missionary to the Indians of Rice Lake and Chemong Lake in 1837. Gilmour did not confine his work to the red men but labored in his spare time among the white settlers [illegible] year following his arrival [illegible] Central Park [illegible] communicants, the church which now bears his name. Desirious of founding a Baptist cause within the town Gilmour gave $250 out of his scanty earnings for the purchase of a lot in Aylmer street on which a small brick church was erected in 1845, costing $1400. This was, in course of time, enlarged and improved but even then it failed to supply the requirements of the congregation and on the union of various sections of the Methodists into one body the Bible Christian Church, Murray street, was purchased by the Baptists who made many improvements and additions.

The process of time brought further increase and prosperity and a new building was found necessary. The present church was built at a cost of $65,000. The corner stone was laid by Rev. John Clifford, the famous London minister, on June 29, 1911. At the formal opening of the church in 1912, one of the preachers, Professor J. L. Gilmour of McMaster University, a grandson of the Baptist pioneer.

The church is fortunate in its [illegible] It is built of gray stone in old English style, the front walls being of rubble work. The interior is decorated in keeping with the outside appearance. The auditorium has a seating capacity of 700 and is connected by folding doors with the Sunday School.

The organ is large, powerful and of beautiful tone.

The Rev. C. W. Rose, D.D., was called to the Murray Street pastorate in 1923.

Next: St. Paul's, Presbyterian.

TOMORROW'S HOROSCOPE

By Genevieve Kemble

SATURDAY, AUGUST 8.

A day of conflicting interests is presaged from the contradictory planetary auguries. While those in the employment of others are under excellent auspices for recognition, favors or advancement if qualified, and others may seek honors or preferment, yet the financial outlook is not an encouraging one. New projects are under an adverse figure. Speculation and all risky ventures are warned against, and complications may arise through rash or hasty conduct. Happier conditions prevail in home and heart affairs.

Those whose birthday it is are warned against loss by speculation or other hasty or ill-considered investments. New enterprises should be carefully considered. There is a more propitous rule in heart and home affairs. A child born on this day may be disposed to be prodigal and extravagant in its money matters and may lose through speculation. It may be a friend of pleasure and society and should do best in the employment of others.

Forty thousand homing pigeons participated in a recent flying competition in England. Forty-two special railway cars were required to carry the pigeons to the starting point.

SUMMER COMPLAINT

can be warded off by Chamberlain's Colic Remedy. Quickly eases the distress and chases the pain and misery away. Easy to take, harmless, quick acting. At all druggists.

CHAMBERLAIN'S
Colic and Diarrhoea Remedy

YOUNG WOMAN DEAD.

Taxi Driver is Held By Police For Death of Napanee Girl.

KINGSTON, Ont., Aug. 7. — (Canadian Press).—Jean Snider, a young woman who came here recently from Napanee, died in Kingston General Hospital yesterday after noon.

Charles Fowless, a young taxi driver, in connection with the case, has been held by the police since last Friday, and is charged with having attempted to commit an illegal operation.

One of the first things that strikes the eye of the newcomer to St. Moritz in Switzerland is the little hotel perched high on the crest of the bold mountain known as Muottas Murail. This hotel can be seen for miles around. During the long winter even[illegible] dows sparkles like some bright stars; indeed, it has often been mistaken for planets by those whose astronomy is not very sound.

Miss Julia Hurley, who is seventy-seven, has been playing grandmother rolls in the films ever since she obtained her first engagement fourteen years ago.

Don't confuse Tanglefoot quality with ordinary liquid insecticides. Tanglefoot is all you expect it to be—the most powerful and effective spray for killing mosquitoes, moths and flies. Sold in 8, 16, 32 and 128 ounce cans.

AT GROCERY & DRUG STORES

THE TANGLEFOOT COMPANY
Walkerville, Ontario

27

E	L	F		F	A	L	S	E			S	I	E	
B	O	A	T		H	I	D		F	U	S	T		
B	A	C	O	N		B		L	O	G	I	C		
	D	E		B	L	E	A	T		U	S			
C		T	C		A	L	E			F	E		F	
A	T		O	A	T		R	I	O		A	A		
F	R	U	M	P				O	L	O	G	Y		
E	I		M	O	P		O	U	I		E	A		
S		F	A		O	F	F		O	F		L		
	F	R		S	H	O	T	E		A	C			
G	O	O	S	E		I		M	O	M	U	S		
A	R	N	O		A	S	P		C	E	T	E		
L	E	D		M	I	T	E	R		D	E	W		

©THE INTERNATIONAL SYNDICATE.

SOLUTION OF SATURDAY'S CROSSWORD PUZZLE

Gas Points the Way To a Perfect Town

BECAUSE they use Gas, thousands of homes in Peterborough are being made happier and better places.

For every purpose—whether Domestic or Industrial, there is a distinct use for Gas that will mean more comfort, efficiency and economy to the consumer.

Homes, offices and factories all profit through the use of Gas. You, too, may have this service.

Use Gas for better results.

Hydro-Electric Power Commission
OF ONTARIO

Phone 108 287 George Street

CITY REQUIRES NEW STATIONS AND APPARATUS

Says Report Which Finds Present Fire Protection to be Inadequate.

STAFF TOO SMALL

Night Patrolman Not Checked by Watchman's Clock.

In a communication received from the Canadian Fire Underwriters Association, grave changes are advocated in the fire protective appliances for the city.

John A. Robertson in an appended letter makes special comments drawing attention to the Inspectors report which said that more fire stations are necessary to cover the city territory.

He also notes that the number of men maintained is not sufficient to man the equipment in the fire hall. Finally he draws attention to the fact that while a night watchman is maintained for patrol duty he is not supplied with a clock and therefore no check is available on his work.

The report which was the subject of these conclusions gives a summary of general conditions the changes noted since 1921, a practical test of equipment and an enumeration of the supplies.

The inspector's findings are as follows:

General Conditions

The Waterworks system has an abundant water supply in the Otonobee and the consumption is not excessive. The distribution system is fairly well arranged and will be greatly improved on the completion of new mains at present under construction.

Fire Department

The existing staff is fully paid and is operated on the two platoon system, but is decidedly under strength, although adequate arrangements are made for calling out those off duty.

Additional hose companies are necessary as well as a second ladder company. Response to alarms is now made by one hose company and one ladder company only.

The city is protected from one fire hall; another is required in the southern factory area and others are also advisable in Ashburnham and the northern section.

The Alarm System

A fire alarm telegraph system is in use energized by storage batteries in duplicate. Practically all boxes are of the non interfering succession type. Distribution is good in the business section, but more needed in outlying parts. The alarm devices are adequate and telephone alarms are re-transmitted over the fire alarm telegraph system.

By-Laws

Existing measures enforced require buildings erected within the fire limits to be of solid stone or other incombustible material with roofs of similar non-inflammable construction, but some types of frame structures are permitted as grain elevators. Coal pockets and ice houses.

The storage of crude oil, gasoline etc. is not regulated by by-law.

Conflagration Hazard

The business sections is free from frame structures in front and interiors. The undivided areas are not large, streets are of a good width and access to interiors is easy. There are hazards resulting from the presence of lumber yards on both sides of the Otonabee in the south-central area. The residential area presents no unusual features and dangers are modified by a dependable water works system and by a fire department which, though under strength and particularly deficient in hose companies, is well trained.

Changes Since November 1921.

The population of the city has increased from [illegible] to [illegible] while the total assessed value of all buildings has increased from $12,301,565 to $14,861,620 inclusive of exemptions.

Test.

For the purpose of testing the efficiency of the city fire department an alarm was sent in from Box 35 at the corner of Hunter and Park [illegible] of about [illegible]000 feet from the Fire Hall. The call was made at 9.21 and at 9.23 the Fire Chief in his car arrived, at 9.23½ a combination hose and chemical wagon was on the scene and water was thrown through one line of hose at 9.25. A horse drawn aldder truck arrived at 9.25. At 9.26½ the normal pressure of the line was 80 pounds. This was increased to 95 pounds at 9.28. Eleven men including the chief responded to the alarm.

Recommendations.

Because of the city's extent a second ladder company is required. There are only two horses for use on the ladder waggon. More should be provided for the hose waggons.

Fire stations are insufficient. Then should be one in the south, another in Ashburnham and one in the northern limit.

The brigade includes at present 21 men with 10 on duty; those off duty are supplied with tap bells and respond to calls. In order to properly man the appliances at present in the hall should require 16 men by day and 24 by night.

The salvage equipment is inadequate. It now consists of 8 covers and brooms. A special salvage waggon should form a part of the equipment containing 50 covers, which would not be too many for a city of this size.

The fire alarm telegraph system is efficient but more boxes are essential in the remote sections.

The night patrol is not checked by a watchman's clock and accordingly no responsibility can be placed on patrol report. The patrolman should be supplied with a clock.

These excerpts were taken from the report submitted to the Canadian Fire Underwriters Association by Inspector L. D. Walker.

IN HOME STRETCH OF STRENUOUS FIGHT

Election in New Brunswick Will Wind Up a Hard Campaign.

ST. JOHN, N.B., Aug. 7 (Canadian Press).The 98 candidates, made up of 45 Government, under the leadership of Premier Hon. P. J. Veniot; 48 Opposition, under the leadership of Hon. J. B. M. Baxter, and 5 Independents, who on Monday next will contest the 48 seats in the New Brunswick Legislative Assembly, entered the home stretch last night of what has proved one of the most strenuous campaigns in the political history of the Province.

CLAIMS SUCCESSFUL.

After Many Failures, Gold is Being Taken in Paying Quantities.

WRANGEL, Alaska, Aug. 7 (Canadian Press).—After repeated reports of failure, gold is being taken in paying quantities in the Telegraph creek district of Cassiar county, British Columbia, where a strike was made last Fall.

Some claims on Gold Pan Creek are paying $25 to $30 a day per man.

WARKWORTH PERSONALS

WARKWORTH, Aug. 7.—Born—To Mr. and Mrs. Wm. Poole Aug. 4th, a daughter.

Born—To Mr and Mrs . Harry McCleary, Aug. 6th, a daughter.

Owing to the death of Mr. J. H. Boyce the Presbyterian S.S. picnic was held at Healey Falls instead of Percy Boom.

Miss Verna Thompson has returned after visiting relatives in Rochester for the past two weeks.

Mr. Wm. Humphries of Toronto attended the funeral of the late J. H. Boyce which was held on Thursday.

Mr. James Merriam of Toronto was a recent guest of his sister, Mrs. P. J. Moran.

Miss May Lord of Toronto is a guest of Miss Cassie Angus.

Mrs. Emma Bilton and two grandchildren have returned to Toronto after spending the past month with her brother, Mr. J. E. Thompson.

Mr. and Mrs. A. M. Smale and Gerald were in Belleville on Wednesday.

Mr. H. L. Walker spent a couple of days in Toronto on business.

Miss Helen Thompson has returned after spending a couple of weeks in Tororto.

Mrs. J. E. Thompson spent Wednesday with her son, Mr. C. A. Thompson, Cobourg.

DOURO PERSONALS

DOURO, Aug. 7.—Mr. and Mrs. J. Mahoney and Mr. Phillip Mahoney of Toronto were week end visitors with the latter's father.

Mr. and Mrs. P. Heffernan, son and daughter, Mr. and Mrs. Richard Heffernan and son and Mr. Thos. Heffernan (Sr.) of Asphodel and Mr. and Mrs. Frank Heffernan of Windsor were Sunday visitors at the home of Mr. P. Heffernan.

Miss Mabel Desautel of Peterboro spent a few days at the home of Mr. P. Heffernan.

Mr. and Mrs. A. J. O'Neill of Detroit spent a couple of days with Mr. and Mrs. D. F. Garvey, this week.

Miss Eva Sullivan of Toronto spent the week end with her parents, Mr. and Mrs. Edward Sullivan.

Mr. and Mrs. R. Staples and son, Clarence, were in Cavan on Sunday for the decoration of the graves of their ancestors and on Wednesday they motored to Cobourg for the big Staples re-union. Over two thousand people were in attendance and an immense group photograph of the whole Staples clan was taken. A most enjoyable day was spent and other families might well follow this example and enjoy a re-union and splendid outing.

Mr. and Mrs. Pitts and children of Lindsay were week end visitors with Mr. and Mrs. R. Staples.

Mr. and Mrs. Patrick Farley, Miss Vina Farley, Mrs. Frank Hayes and children and Mr. John C. O'Brien were visitors Sunday with Mr. and Mrs. Frank [illegible]

Misses May and Annie Whibbs are spending their vacation at their summer home at Trent River.

Mr. and Mrs. A. W. Gordon and sons, Robert and Jim, motored from Bancroft to spend a week with Mr. and Mrs. P. J. McMurray. They were accompanied by Miss Marie McMurray who spent the earlier part of her holidays at Lake L'Annable

Miss Cressa Crowe of Keene spent Sunday with her parents, Mr. and Mrs. J. A. Crowe.

Mr. and Mrs. J. A. Crowe motored to White Lake on Sunday and spent the day

Question: What would you do if you were walking along and met a bandit who would command you to hold up both your hands, to settle a bet —H. A. T.

Answer: I would haul off first with my right and then with my left and hold them up.

BETHEL NEWS

BETHEL, Aug. 6.—Mr. and Mrs. Wellington Fife and daughter Doris, returned home from their trip on Sunday.

Miss Ruth Robertson of Peterboro, who has been visiting her aunt, Mrs. C. Edwards, and friends returned to her home on Saturday.

Mr. Howard Windsor and parents moved into their new house, belonging to Mr. A. Elmhirst.

Mr. and Mrs. T. Robertson of Peterboro is visiting with the latter's sister, Mrs. C. Edwards, before leaving for their new home in the West.

Quite a number of the women attended the quilting, which was held at Mrs. H. Weir's on Wednesday afternoon.

Mr. George Patterson, Mr. W. Elmhurst and Mr. James Nelson have all purchased new touring cars.

Mr. R. Elmhurst is spending a few days in Kingston.

Miss Edith Baxter spent Sunday with her sister, Mrs. Reginald Steeds.

The Misses Jean and Edith Patterson spent Wednesday afternoon with the Misses Mary and Adeline Fife.

On Thursday afternoon two car loads held a picnic at Armstrong's bridge where they spent a very enjoyable afternoon swimming, etc.

Miss Mary Nelson is spending a month at Grimsby.

Mrs. Ernest Evans of Manitoba is visiting her brother, Mr. Albert Elmhurst.

Mr. W. Fife of Omemee, visited Mr. W. Garnett on Sunday.

The very heavy crop of raspberries are about over.

Miss L. Richardson visited Miss Lila McKay Wednesday afternoon.

Mr. and Mrs. T. Robertson spent Wednesday evening at Mr. George Pattersons.

Mrs. H. McKay is confined to bed with sciatic rheumatism.

Miss Pheobe Fife who has been visiting friends in the vicinty the past week, returned to her home on Saturday.

Mr. H. Windsor is busy hauling logs for Steele and Elmhurst.

Mr. Stanley Wood, who suffered injury from a kick of a horse, is improving.

The Misses Ema and Roberta Eason spent Tuesday afternoon at Mrs. S. Armstrong.

A UNIQUE WEDDING

Two Girls on Holiday, Impressed by Church, Brought Fiances to Cobourg.

COBOURG, Aug. 7.—To come to Cobourg for a holiday and stay to marry was the happy experience of two young ladies from Belleville, whose double wedding was solemnized at St. Peter's church on Tuesday evening at seven o'clock. Rev. Temple Stannage Boyle, D.D., ably officiating at the happy function. A few interested spectators assembled to witness the unique event. The brides, Miss Mabel Leona Snell and Miss Arline Louise Andrews, have been camping at the park with Mr. and Mrs. Doherty, all being from Belleville. They are members of St. Thomas Anglican church, Belleville, and have been attending St. Peter's church during their holiday here. They became much attached to St. Peters' and its beautiful environment, and as a result it was decided to hold the marriage here. Thus it was that Miss Mabel Leona Snell was happily married to Mr. Wm. James Dunnett, and Miss Arline Louise Andrews to Mr. James Russell Ashbury. The happy bridegrooms are also from Belleville. The couples performed the duties of bridesmaid and best man for each other, reversing their positions during progress of the ceremony. They left later for a wedding trip before taking up residence in Belleville.

DENUNCIATION OF LIBERAL POLICY

Meighen Scores Liberal-Farmer Alliance in Crerar's Riding, Marquette.

DESTROY FINANCE.

SHOAL LAKE, Man., Aug. 7 (Canadian Press).—In Marquette, the constituency of Hon. Thomas Crerar, and the hot bed of Progressive activities, Rt. Hon. Arthur Meighen, Conservative leader, in the presence of 2,000 farmers, yesterday challenged what he termed Liberal-Farmer alliance and denounced them for what he proclaimed a conspiracy to destroy the fiscal structure of the Dominion.

Incidentally the Opposition leader scored the Government for its extravagance in railway administration, and said he now hears rumors that the Liberals were proposing to present what is reported to be some sort of a railway merger, and declared that, in his opinion Premier King was raising this new issue to evade making the tariff policy the feature of the approaching contest.

Question: My husband cannot get any sleep nights. Can you suggest anything?—Worried.

Answer: Get him a job as nightwatchman.

Question: I bought a one night corn cure which did not do any good. Can I take steps against the manufacturer?—D. A. N.

Answer: Would suggest that the fewer steps you take until you get rid of the corn the better. You have no action against the one night corn cure. It means the Arctic night.

PICK MAN OFF COW CATCHER

Fell Through Bottom of Car as Train Crushed it at Crossing.

IN HOSPITAL NOW.

BRANTFORD, Aug. 7.—(Canadian Press). — From the pilot of a T. H. & B. train which had smashed his car so badly that it was not worth bringing into garage, Harry Miller was taken to Brantford General Hospital, where he is reported in good condition. Miller dropped through the bottom of his car when a train crossing the Jerseyville Road yesterday crumpled it up after striking it in the centre and the train crew picked him off the cow catcher 400 yards from the crossing.

MINERS' CHARGES DECLARED UNTRUE

"Negotiations Have No Orders Against Concessions," Says Leader.

ATLANTIC CITY, Aug. 7.—(Canadian Press).—Samuel D. Warriner, chief of the anthracite operators, yesterday opened the door to the resumption of wage negotiations in a letter to John L. Lewis, in which he branded as untrue the miners' charge that the operators' negotiators are instructed to refuse any concessions, and expressed the hope that "means will be found to compose the differences between us and avoid a suspension."

CLERKS POUND OUT 21 RUNS

Win From Mill A in Game Last Night—Campbellford Softball.

LEAGUE STANDING.

The clerks played errorless ball behind steady pitching by Dr. Bussey and Mill "A" were only able to score one run in the scheduled soft ball game last night, while the clerks hammered Dummitt and Montgomery who relieved him to all corners of the lot, and coupled with many juicy errors ran up a total of 21 runs.

A win for Mill "A" last night would have left three teams practically tied for third place, but Mill "A's" defeat placed them with an outside chance to get in the play off.

The important game next week is Outlaws and Mill "B" on Tuesday night.

The line up:

Clerks: Dr. Bussey p, McArthur c; Denike 1b; Young 2b; Gay 3b; Hunter r s , Parsons l ss; L. Blake, rf; Bush and McCulloch, cf; Ingram lf.

Mill A: Dummitt p; Lambert c; Montgomery 1b; Beaudar 2b; Reid 3b; W. Bleker r ss; Maguire l ss; H. Ayrhart rf; Booth cf; R. Ayrhart, lf.

Umpires: Weston at plate; Tinney on basts.

Mill "A"	010000000—	1
Clerks	440334120—	21

Standing of Campbellford Soft Ball League week ending Aug. 8th:

Team.	Won	Lost	To Play
Mill "B"	7	2	5
Outlaws	7	2	5
Clerks	8	4	2
Hydro	8	5	1
Mill "A"	6	6	2
W. [illegible] Comm.	6	6	2
Oddfellows	3	8	3
Masons	0	14	0

Masons defaulted.

Games next week, all at the fair grounds at 6 p.m.:

Monday, Aug. 10: Hydro vs. Oddfellows.

Tuesday, Aug. 11: Outlaws vs. Mill "B."

Thursday, Aug. 13: W. and Com v.. Clerks.

HORSES KILLED BY LIGHTNING

Severe Electric Storm Sweeps Welcome District—Barn Struck.

MOSTLY LOCAL.

WELCOME, Aug. 7.—One of the worst electric storms that has visited this locality in years passed over the village Thursday morning about 5 o'clock. The rain fell in torrents, causing large channels in the roads along the pavements. Cellars were flooded also.

The electricity caused considerable damage.

Mr. Walter Dunbar of Perrytown had three horses killed.

James Graham of Canton had his barn struck. A fire was started, but was extinguished before much damage was done.

Mr. Fred. Olds on the Peterboro Gravel Road had a horse killed.

Trees were struck both in Mr. Staples' and Mrs. Robinson's orchards, and a number of fence posts along Mr. Ed. Martin's lane.

A peculiar feature was that though the storm was so severe in this locality, at Newtonville, a short distance west, there was no storm at all.

PRIMEAU'S BIG PURCHASE SALE

Undoubtedly The Finest Clothing Values Ever Offered To The Buying Public of Peterboro

500 Fashion Craft Suits and Overcoats To Select From

NOTE---The Known Reputation of This Firm and The Superiority of Fashion Craft Clothes Is a Sure Guarantee of The Genuineness of This Sale

PURE WOOL FLANNEL TROUSERS, REGULAR PRICE $8.50 for $5.95

GROUP B Men's Suits Regular Values to $40.00 $23.95

GROUP C Men's Suits Regular Values to $45.00 $28.95

GROUP D Men's Suits Regular Values to $55.50 $32.95

GROUP E Men's Suits Regular Values to $60.00 $38.95

GROUP G SPRING AND FALL Overcoats Values to $40.00 $23.95 and $28.95

GROUP P PALM BEACH AND TROPICAL WORSTEDS $13.95

Owing to low prices at which these goods are being sold, a small charge will be made for alterations. All purchases strictly cash during this Sale.

The Cream of Furnishings at Big Savings

Hosiery PURE SILK WITH CLOCKS Regular $1.50 95c

$1.00 Off Any Cap IN THE STORE

Felt Hats 5 Dozen Regular $6 and $6.50 $3.95

$1.00 Off ANY Pyjamas IN THE STORE Regular $3.00 to $6.00

HOSE ART SILK RIB Regular $1.00 78c

HOSE FANCY CASHMERE Regular $1.50 75c

TWO MATCHLESS SPECIALS FOR SATURDAY ONLY

SHIRTS FORTYTHE Make - 10 Dozen Only. Regular $2.75 and $3.00. From 9 to 10.30 a.m. Saturday Only. EACH $1.55 or . . 2 for $3.00

SWEATER.COATS Men's Pure Woo Jersey Knit. Regular Value $3.50. On Sale Saturday Only. $1.95

$1.00 Off Any Shirt in the Store Regular $3 to $6

JACK PRIMEAU

Peterborough's Finest Exclusive Men's Shop

THE SHOP OF FASHION CRAFT

140 HUNTER STREET

BEAD NECKLETS	PATENT LEATHER BELTS	CHOCKER BEADS	CHOCKER BEADS	CHOCKER BEADS	BEADED BAGS	BEADED BAGS	MISSES' BEADED BAGS	NEW STYLE BRACELETS	AIR-O-NET NEW BOB HAIR NET	JAZZ GARTERS	NEW BARETTZ FOR BOBBED HAIR
Assorted styles. Very special ...	1-inch width. On Sale Saturday ..	Assorted Styles. Special	White and colored pearls. Special	Novelty styles, assorted. Special ..	All colors. Oxodized frames. Special	All colors. Silk cord top. Special,	All colors. Silk cord tops. Special	Special at	All colors. Special at	Frilled. All colors. Special, per pair	Special assortment at, each .....
98c	29c	98c	98c	59c	$1.95	$1.25	79c	49c	19c	49c	19c

The New Stores Unparalleled Values Are Attracting Interest

The August Get Acquainted Sales Special Offerings for Saturday Include Many Really Wonderful Buying Opportunities

Read Advt. Through Carefully. Many of the Specials are on Sale for the One Day Only

A Bang Up Big Sale Of Women's Nightgowns

Fine quality nainsooks. White and colors. Prettily lace trimmed. Excepitonal value at the Get Acquainted Sale price Saturday .....

98c

Good Quality Wash

Dimity Bloomers

Double elastic cuffs. White, peach, pink and mauve. Get Acquainted Sale price Saturday, pair .....

59c

Fine Soft Wash

Crepe Step-Ins

White, pink, mauve, peach. Fancy colored stitching. Silk ribbon bows. Get Acquainted Sale price Saturday, pair,

59c

Store Open for Business promptly at 8.30

We'll be in complete readiness with adequate selling staff to take care of the New Store's Saturday rush. Shop early and relieve the crush that comes later in the day. You'll materially help us to give satisfactory service.

A Saturday Bargain in Women's

Swiss Rib Vests

Perfect fitting. Non-slip shoulders. Extra special value ..

25c

3 FOR $1.00

A Saturday Bargain in Women's

Cumfy Cut Vests

Good quality, good size Vests. Extra special value. On Sale Saturday .....

35c

Genuine Patent Calf Under Arm Bags

ASSORTED STYLES

All have close-fitting metal frames. Coin purse, mirror, small handkerchief pocket and leather handles. Good $3.00 values. Extra special Get Acquainted Sale price for Saturday .....

$1.59

$2 Quality Satin Brocade Wrap Around Corsets, at per pair

$1.29

ON SALE SATURDAY

A high-grade, beautifully tailored, good quality Wrap-Around in the most popular style at a special Get Acquainted Sale price.

Wrap-Arounds, Corselettes Corsets

All at a special Sale price. Splendid Corsets for summer wear. Per fect fitting and good qualities. On Sale at, per pair .....

98c

SATURDAY ONE HOUR SALES

ON SALE FOR ONE HOUR SATURDAY MORNING, 9 TO 10 O'CLOCK

Unbleached Cotton

IN GOOD QUALITY

10c

Not more than 10 yards to a customer. No phone orders.

ON SALE FOR ONE HOUR SATURDAY MORNING, 10 TO 11 O'CLOCK

All Linen Towelling

GOOD HEAVY QUALITY

10c

Not more than 10 yards to customer. No phone orders.

OUT-OF-TOWN CUSTOMERS, PLEASE NOTE

Phone orders will be accepted from out-of-town customers who find it impossible to come to the Store during hours of Sale. Orders must be phoned before 11 o'clock Saturday morning to ensure being filled.

ALL COLORS IN STOCK FOR SATURDAY IN THE NEW STORE'S SPECIAL VALUE

Silk Stockings 49c and 98c

Two unbeatable values. Genuine Thread Silk at 98c. Splendid wearing Art Silk at 49c. See the range of colors.

Sunburn	Nude
Apricot	Copen. Blue
Bamboo	French Blue
Airedale	Dragon Green
Sand	Yellow
Grey	Topaz
Mulberry	Moresque
Black	Mandarin
White	Shell
Ivory	Amber
Orchid	Rust
Jade Green	

Repeat Consignment Our Special Silk Stockings at 39c Pair

Black and a range of good shades. On Sale Saturday.

Flannelette Blankets

LARGE SIZE, 12/4

Ibex Brand. Sell in the Economy Dept. tomorrow, Saturday, at, per pair .....

White and grey, pink and blue borders.

$2.19

Girls' Pure Gum Rubber Aprons

Assorted colors. All perfects. Bound with check gingham. Extra special Sale price for Saturday only, each .....

19c

Misses Pure Gum Rubber Aprons

Assorted colors. All perfects. Bound with check ginghams. On Sale Saturday .....

35c

Bleached Sheetings

70-INCH, GOOD QUALITY

Sold regularly at 59c yard. Economy Dept. Get Acquainted Sale price for Saturday only, yard .....

39c

Women's Rub. Kitchen Aprons

All colors. Bound with check ginghams. On Sale Saturday, each .....

39c

Baby's Rubber Pants

Perfects. Good quality pure gum rubber. Small, medium and large sizes. Special, pair,

25c

4 PAIRS 90c

GOOD SIZE

English Bath Towels

Full bleach white. Colored jacquard ends. See Window Display. Sale price for Saturday only, each .....

39c

Handkerchiefs, One of the New Stores Specialties. A Big August Get Acquainted Sale of Handkerchiefs, To-Morrow, Saturday. Note the Special Sale Values.

CHILDREN'S RIBBED STOCKINGS

Fast black only. All sizes 6 to 10-inch. On Sale Saturday, per pair .....

19c

Women's Silk Crepe Handkerchiefs

Narrow hemstitched borders. Pure orchid, beauty red, cadet blue, green, Nile, Paddy green and Wedgwood blue. Saturday Sale price,

2 for 25c

Women's Pure Linen Handkerchiefs

Ten best selling colors. Narrow hemstitched edges. Regular 20c values. Saturday Sale special .....

2 for 25c

Women's Pure Linen Handkerchiefs

White. Narrow hemstitched edges. Regular 20c value. Saturday Sale special .....

2 for 25c

Women's Fancy Voile and Fine Irish and Swiss Mull Handkerchiefs

Big assortment new checks and Oriental patterns. Saturday Sale price,

2 for 25c

Women's Fine Mercerized Swiss Lawn Handkerchiefs

Gingham check and Paisley designs. Regular 25c values. Saturday Sale price .....

2 for 25c

CORRECT FITTING BRASSIERES

Brocades, satins, stripes and plain coutil. All sizes. Special at, pair .....

39c

36-Inch Striped Broadcloths

Repeat shipment for Saturday. To sell special at, per yard .....

49c

Fine Quality Voile Step-Ins

Travellers' samples. Regular up to $1.75. On Sale Saturday, per pair .....

98c

Mercerized Broadcloth Bloomers

Double elastic cuffs. White and colors. On Sale Saturday, per pair .....

98c

Mercerized Broadcloth Princess Slips

White and colors. Shadow-proof. On Sale Saturday ..

$1.59

Mercerized Satinette Princess Slips

10 best shades and black and white. On Sale Saturday ..

$1.39

Silk Mix Vests

White, pink, peach, mauve and sand. Very special value Saturday at, each .....

39c

Jersey Knit Bloomers

Pink, peach, white and mauve. Good large sizes. On Sale Saturday, per pair,

39c

Opposite Woolworths — *378 George St. Phone 2528* — DRY GOODS SPECIALTIES — JEFFRIES FOR QUALITY & SERVICE — LADIES WEAR — *378 George St. Phone 2528* — *Opposite Woolworths*

HALL'S CLEAN-UP SALE

STILL CONTINUES

Values Equal To Those Of Last Saturday

Ready-to-Wear, Millinery, Hosiery, Gloves, Silks, Dress Goods, Staples, Furniture, Draperies, etc. Everything Has Been Slashed in Price. - -

Quality Merchandise : : Astounding Values

BE ON TIME. **DOORS OPEN 9 O'CLOCK SHARP**

Trimmed Hats

Left over from the spring and summer season. Go out Saturday at, each .....

$1.00

Women's Summer Dresses

Pretty fancy Crepe Dresses and dainty Voile Dresses, in plain colors and in fancy patterns. Several sizes. Assorted styles. All going at .....

$2.75

Real Sacrifice in Child's Sox

They are worth up to 65c a pair. The lot includes all sizes and all colors, although ranges are not complete. Clearing out at, pair .....

19c

Another Lot Women's Vests

Some in short sleeves, some with no sleeves. Sizes from 38 to 44. Special .....

25c

Women's Bloomers

Made of strong jersey knit fabric with art silk stripe. Colors are mauve, peach, pink, white, sand, etc. Worth 75c, for .....

39c

Real Bargain in Silk Gloves

If you don't want them now, buy for next season's wear. There are several hundred pairs, in black, white, sand, grey, mastic, etc. Worth $1.50 and $1.75, for, pair .....

79c

Short Sleeved Misses Sweater

About 5 dozen in stock. All pretty colors. Several sizes. They're worth $5.75. We're clearing them at .....

$1.49

Gingham Apron Dresses

Made of a good quality gingham in several shades, in small check patterns. Several sizes. Special .....

69c

Gossamer Silk Scarfs

Every one will want these, so come early. They are the daintiest, best looking Scarfs ever sold at such a price .....

79c

Child's Strong Black Hose

Good looking Stockings in the 1/1 and 2/1 rib. All sizes in stock. Cashmere finished. Worth 45c and 50c .....

23c

Good Quality Child's Vests

In all sizes from 2 to 12 years. We're clearing them all at .....

25c

The Biggest Rug Bargain You Have Ever Seen

Every Rug in stock—Sarouk, Axminster, Wilton, Linoleum and Congoleum—to be cleared at a discount of .....

$42.50 AXMINSTER FOR $28.60
$35.00 TAPESTRY FOR $23.30
$36.50 BRUSSELS $24.30
$13.50 CONGOLEUM $9.00

Other sizes priced in proportion.

33 1/3 Off

Dresses For Little Folks

Small Gingham Dresses with Bloomers to match. All good styles and pretty colors. Several sizes .....

79c

Dozens of Wool Sweaters

Some sleeveless, some with long sleeves, some pullovers. They are worth from $4.00 to $6.50, for .....

$1.98

Lustrous Duchess Satin

With bright finished surface. A heavy yet soft Satin that always pleases and always gives good service for .....

1.89

Heavy Linen Towellings

Made of a firm all-linen thread. A lot that would sell regularly at 35c to 45c yard, for, yard .....

28c

Stong White Table Damask

Of good width and a really splendid pattern. This is a real bargain. A good investment to save your better cloths. Yard .....

69c

Women's Gingham Porch Dresses

Unusual in quality and styles Dresses you would expect to pay at least $2.00 for. Go on sale sharp at 9 o'clock.....

98c

White Pillow Slips

Well made, serviceable Slips, 40 and 42-inch widths, full lengths. Special .....

25c

Wonderful Values Black Silk

A bright black, yard-wide Satin Paillette in the fine, firm quality that always wears well. Sale special .....

1.49

All Linen Towellings

A heavy-weight linen. Some plain white, others with striped border. Worth 25c .....

19c

Another Special Table Damask

Here in both white and half-bleached. Both good patterns and good washing cloths. Regular $1.25 values, for .....

98c

Da't Miss These Serviettes

A good patterns and all hemmed. They are linen finished and really wonderful at the price .....

19c

Women's Silk Hose

A collection of various makes of Hosiery, the whole making a splendid assortment of sizes and colors. They are worth up to $2.50 .....

98c

Floor Oilcloth

Several good patterns in stock. All first quality, no seconds. 2 yards wide only. Saturday only, per square yard,

39c

Good Turkish Towels

Fawn ground with striped blue and pink patterns. Special at .....

19c

Pure Linen Table Cloths

WONDERFUL VALUES

Assortment of good patterns. Sizes 2 x 2 and 2 x 2½ yards. Worth $6.50. Clearing at .....

4.89

Colored Check Dimities

A collection of qualities worth 35c to 45c yard. All colors. On Sale for .....

29c

Colored Cotton Crepes

In plain and fancy, for underwear, child's dresses, etc. Worth 45c, for .....

29c

PRICES SLASHED ON ALL GLASSWARE, CHINA, DINNERWARE, ETC.- COME EARLY TO SHARE IN THE SUPREME VALUES.

THE HALL STORE

FORMERLY RICHARD HALL & SON, LIMITED

EVERY PIECE OF FURNITURE IN STOCK REDUCED FROM 25 TO 33 1-3 PER CENT. WE ARE GOING OUT OF THE FURNITURE BUSINESS, HENCE THE DRASTIC REDUCTIONS.

TAKE ADVANTAGE OF OUR FREE SERVICE DURING AUGUST

The GRESSMAN Company Limited
The Store of Smiling and Free Service

SAVE TIME AND LABOR BY USING OUR AUGUST FREE SERVICE

Keeping Up Your Buying Enthusiasm with August Free Service

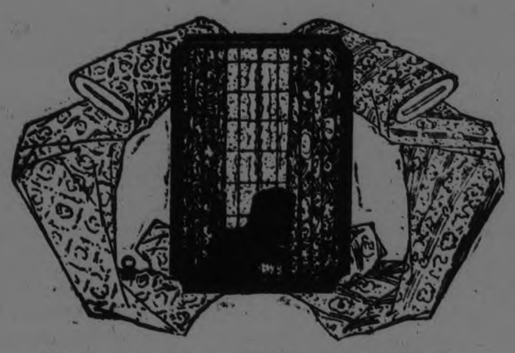

Curtain Materials Made Up Free

New Filet Nets 49c Yard

Neat designs, lace edged both sides, 38 inches wide. Regular 65c. Special, 49c.

Filet and Nottingham Lace Nets 65c Yard

All-over designs, stripes and conventional patterns. 40 and 45 inches wide. Regular 75c and 80c. Saturday, 65c.

FRENCH VELOUR

A real good quality French Velour, silk finish. All colors and guaranteed sunfast. Very specially priced. 50 inches wide.

Single-faced . . . $2.79 Double-faced . . . $3.95

Fast Color Armor Cloth

Suitable for arch curtains and drapery; also for light upholstering. 40 inches wide. Colors of blue, rose, green and brown. All fast colors. Regular $1.25. Special, 89c yard.

—Third Floor.

Special English Sheeting of Extra Good Quality

Service and satisfaction guaranteed. Full 76 inches wide. Value, $1.65. Special, $1.15 yard.

SHEETS MADE FREE OF CHARGE

—Street Level, Rear Arcade

Wabasso and Prue Brand Canadian Made Sheeting

For single beds. Splendid quality, strong and pure.

54-inch . . . . . 65c 63-inch . . . . . 69c 85-inch 98c

—Street Level, Rear Arcade

AGAIN IN THE BARGAIN ANNEX SATURDAY

Ladies' Fine Quality Knit Ribbed Undervests at 25c Each

ABOUT THIRTY DOZEN MILL SUBSTANDARDS

Decidedly the lowest price of the year for these good quality Lisle-Finish Undervests. Choice of opera tops, no sleeve and short sleeve styles. The colors are pink and white.

—Fourth Floor.

Ladies' Harvey-Knit Balbriggan Bloomers 33c

SUBSTANDARDS SIZES 36 TO 44

SELLING ONE DAY—SATURDAY ONLY

BARGAIN ANNEX ONLY

Harvey Knit Snug-Fit Bloomers that regularly sell at 50c to 65c, according to size. As substandards, every garment is practically as good as "firsts." Colors are white, pink, mauve and peach, and sizes in the lot are 36 to 44.

—Bargain Annex, Fourth Floor

SATURDAY BARGAIN ANNEX VALUES OF PARTICULAR INTEREST

Ladies' Black and White Silk Gloves	25c
Children's Roll Top ¾-Length Stockings	19c
Children's Mercerized Lisle Socks	15c
Largest 12/4 Size Flannelette Blankets, pair	$2.39
Ladies' Rayon Silk Lace Scarfs	79c
Ladies' Pure Thread Silk Hose, former $1.50 value	55c
Boys' and Girls' Black Ribbed Cotton Hose	19c
Men's Balbriggan Combinations, to clear	79c
Men's Black and Navy Silk Socks	29c
Odd lines Drapery Chintz	15c

—Bargain Annex, Fourth Floor.

Our Free Service Event Is In Full Swing

OUR seamstresses are very busy so take advantage of the Free Service and place your order for Household Requirements immediately at a great saving. Prices have been greatly reduced and all work is done by experts. Come tomorrow for your needs.

3-Piece Wicker Living-Room Suite $45.00

Fumed finish, spring seats, upholstered with a high-grade tapestry. This Suite has 1 large Rocker, 1 large Arm Chair and 1 Settee. Price for the Suite, $45.00.

—Third Floor.

Fumed Oak Dining-Room Suite $95.00

Prices exceedingly low for the Home Lovers' August Sale. Round Extension Table, five Dining-Room Chairs and one Arm Chair and Buffet comprise this exceptional value. Chairs have leather slip seats. The Buffet has mirror, lined cutlery drawers, large linen drawer and two small drawers and is 50 inches long.

—Third Floor

Wabasso Circular Pillow Cottons in Three Widths

Fully bleached and free from dressing.

40-inch . . . . 50c 42-inch . . . . 55c 44-inch 59c

—Street Level and Bargain Annex

500 Yards Pure Irish Linen Roller Towelling 25c Yard

Best value offered in years. Heavy, strong and very absorbent. Light natural color, with blue borders. Good 25c value. Special, 15c.

TOWELS MADE FREE

—Street Level and Bargain Annex

Ladies' All Wool Pull-Overs and Cardigan Sweaters $3.50

Some sleeveless. Cardigan sport effects. Light and dark colorings. Assorted sizes.

—Second Floor.

Ladies' Step-Ins and Chemise 98c

Splash voiles and dimity, lace trim. Colors of canary, orchid, peach, etc.

—Second Floor.

Summer Dresses at a Fraction of Their Value

152 DRESSES IN FOUR CLEARING GROUPS

With lots of summer weather ahead, this most unusual Dress offering is most opportune. In addition to the marvelous price concessions, all alterations will be made free of charge. Displayed on racks for easy seeing.

26 Garments at Only $4.95 *36 Garments at Only $7.95*

32 Garments at Only $5.95 *58 Garments at Only $9.95*

—Second Floor, Garment Department.

The August Home Lovers' "Free Service Sale"

Of Furniture, Draperies, Linens, Cottons and Household Needs

DRAPERIES MEASURED, MADE AND INSTALLED
LINOLEUMS AND OILCLOTH MEASURED AND LAID
CARPETS AND RUGS MEASURED, SEWN AND LAID

WINDOW SHADES FITTED AND MEASURED
SHEETINGS, PILLOW COTTONS, TOWELLINGS, ETC., MADE UP

FREE FREE FREE FREE

KENWOOD BLANKETS

In a glorious array of colors, plain and check. Satin bound, pure wool, thoroughly shrunk.

SIZE 60 x 80 — $9.50

SIZE 72 x 84 — $10.75

—Street Level,

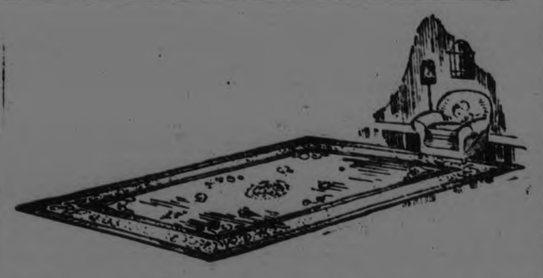

Rugs! Rugs! Rugs!

Baloeil Rugs, made of the same material as Congoleum rugs. Just a few left to clear. All sizes at one price. Saturday only, $7.95 each.

Saturday Morning Special Sale of CHENILLE RUGS

SIZE 24 x 48 INCHES

These come in a big range of designs and colors. All are reversible. Saturday morning only, $1.59 each.

LINOLEUMS

Perfect and well seasoned, with new enamelled finish. Full range of block, floral and Oriental designs. Widths are 2 and 4 yards. Per square yard, $1.05.

FLOOR OILCLOTHS

New designs and colorings, in floral, block and oak plank and tile effects. 1, 1¼, 1½, 2 and 2½ yards wide. Per square yard, 55c.

WE MEASURE YOUR ROOMS AND LAY FREE

—Third Floor, Floor Coverings.

For Saturday Selling in the Ladies' Shoe Dept., Second Floor

$5.00 Pair

Clearing lines of high-grade Shoes. Many good sizes. Styles are correct. Fittings are guaranteed. Regular $9.00, $10.00 and $11.00. All going into the melting pot to make a $5.00 day in the Shoe Dept.

At $2.49 Pair

WHITE CANVAS 1-STRAP SLIPPERS, low covered heels, trimming of white kid. Clearing Saturday at $2.49.

—Second Floor.

Men's All Wool BATHING SUITS

IN THE BARGAIN ANNEX SATURDAY

$1.95

Excellent quality and most attractive colors of navy, black and cardinal, with contrast trimmings. Good range of sizes. Special, $1.95.

—Fourth Floor.

HERE THEY ARE AGAIN!

ENTIRE NEW SHIPMENT OF LADIES' EXTRA HEAVY MILL SUBSTANDARDS

Pure Thread SUPER-SILK HOSE

QUALITY

$1.39 PAIR

A new shipment of these heavy quality 14-Strand Silk Hose. The "firsts" in this quality are a $2.00 value. The colors include black and ten of the season's most wanted shades.

Come early for the best selections. A great value for Saturday selling, $1.39.

—Street Level, First Ci[illegible]e.

SECOND SHIPMENT OF

Heatherdown Flannelette Blankets

The best and largest Blanket made, sold by us exclusively. First quality—no seconds. White and grey, blue or pink borders. Note the sizes—

11/4 Jumbo Heatherdown, 64 x 80. Pair $2.29

12/4 Jumbo Heatherdown, 70 x 84. Pair $2.39

—Street Level and Bargain Annex

OUT-OF-TOWN CUSTOMERS ORDERING FROM THIS ADVERTISEMENT SHOULD MAIL OR TELEPHONE THEM TO MISS SERVICE, WHO WILL GIVE THEM PROMPT ATTENTION.

The GRESSMAN Company Limited
Eastern Ontario's Largest Department Store and Mail Order House

SATURDAY STORE HOURS: 9 A.M. TO 9.30 P.M. TELEPHONES 138-139
50c MID-DAY LUNCH SERVED IN THE TEA ROOM, 3RD FLOOR
LIGHT LUNCHES AT ALL HOURS

Turnbull's Items of Interest--Saturday

BROADCLOTH BLOOMERS
5 pairs only Women's Bloomers of mercerized English broadcloth, in cream, lemon, orchid or black. Regular $1.95, for.... **$1.49**
(Bargain Fourth)

BLOOMERS
15 pairs of Jersey Knit Bloomers with gusset. Choice of apricot or white. First quality. To clear at.. **35c**
(Bargain Fourth)

NAINSOOK GOWNS
15 only Women's White Nainsook Gowns, embroidery trim, short sleeves, square neck. A regular $1.25 value, for..... **59c**
(Bargain Fourth)

COVERALL APRONS
10 only Coverall Aprons with short sleeves, belt and pocket. Made of blue chambray. Regular 75c, for..... **49c**
(Bargain Fourth)

HATS
Ready Trimmed Hats in close-fitting shapes, visca braid or straw. Very smart styles. A regular $3.50 value, for..... **79c**
(Bargain Fourth)

PULLOVER SWEATERS
13 Knitted Wool Pullovers in all-wool or silk and wool, round neck, short sleeves. While they last..... **69c**
(Bargain Fourth)

Circular Pillow Cotton

1 piece only of Horrockses' Circular Pillow Cotton, 45 inches wide. Become slightly soiled on the edge. Beautiful quality. Regular 89c, for, yard..... **49c**

MAIN FLOOR

BOYS' WORK SHIRTS
Heavy Blue Chambray Work Shirts for boys, with turn-down collar, breast pocket, button cuff. Sizes 12 and 12½ only. To sell at..... **49c**

MEN'S SOCKS
Super-Combed Cotton Socks in black only for men. Sizes 10 to 11. Will give splendid service. 3 dozen pairs only at, pair..... **19c**

NOVELTY SILK HOSE
12 pairs only of Silk Hose with check in contrasting shade. A choice of grey, sand or camel. Sizes 9, 9½ and 10. Regular $1.65, for.. **$1.29**

MEN'S SHIRTS
75 Men's Shirts, made of excellent materials in attractive hairline or group stripes. Sizes 14 to 17. Regular $1.75 to $2.25, for **$1.25**

CHILDREN'S HATS
11 only Children's Wash Hats in very attractive styles. Former $1.00 to $1.50 values, for..... **29c**

THREAD SILK HOSE
3 dozen pairs Thread Silk Hose in plain or stripe effect. A choice of black, grey, logcabin, nude or atmosphere. Broken sizes. Regular $1.25 value, for..... **79c**

Bathing Suits

All-Wool Bathing Suits, men's or women's styles, in one-piece with skirt attached. Sizes 36 to 42. Former $3.50 value, for..... **$2.49**

WOMEN'S BLOOMERS
24 pairs fine quality Jersey Knit Bloomers with ruffled knee effect. Regular 69c, for..... **49c**

CHILDREN'S SOCKS
Mercerized Lisle Socks, white with colored tops. Mostly sizes 7 and 7½, with a few pairs of other sizes. Regular 50c line, for..... **29c**

WOMEN'S COMBINATIONS
3 dozen Women's Combinations with short sleeves or sleeveless, umbrella or tight knee. Sizes 36 to 42. Regular 69c, for..... **49c**

CHILDREN'S VESTS
5 dozen Children's Summer-weight Knit Vests, short sleeves or sleeveless. Sizes 22 to 32. Regular price, 25c, at..... 3 for **59c**

BLACK SILK HOSE
Five dozen only Black Silk Hose that are factory repaired seconds. Regular 59c grade, for, pair..... **25c**

KNITTING WOOL
Full ounce balls of Four-Ply Knitting Wool in ten wanted shades.. 7 for **49c**

Infant's Dresses

Factory samples of high-grade Dresses for infants, of batiste, voile, organdie or net, at less than factory cost.

BOYS' KHAKI OVERALLS
Play Overalls made of khaki denim, with bib. Sizes to 6 years, for..... **45c**

DIMITY COMBINATIONS
Men's White Dimity Summer Combinations with elastic ribbed band across back. Sizes 36 to 42, for.... **69c**

MEN'S SOCKS
Just about 4 dozen pairs of Men's Socks in black and colors. Some have clocks. Mostly lisle, with a few cashmere. 50c and 60c values, for, pair..... **39c**

KHAKI ROMPERS
12 only Khaki Rompers with collar, breast pocket and belt. Drop seat. Sizes to 6 years. Regular 98c, for **79c**

KHAKI TROUSERS
Youths' and men's sizes in Khaki Outing Trousers. Best quality khaki drill. Have five pockets, belt loops and cuffs. Sizes 26 to 40. Regular $2.39, for.. **$1.69**

MEN'S BALBRIGGAN
Men's Balbriggan Shirts and Drawers. Shirts have long sleeves, in size 36 only. Drawers are ankle length, in sizes 34 to 40. Regular 59c, for..... **43c**

Our Semi-Annual Remnant Sale

Twice a year all remnants of piece goods and oddments of stock are gone over and a concentrated effort is made to clean up. On Saturday there will be hundreds of these odd lines and remnants of summer merchandise prominently displayed throughout the Store, and marked at prices away below regular values. Come early for first choice as quantities are limited.

READY-TO-WEAR—Second Floor

COATS
9 only, Women's Coats, in Tweed or Velour; smartest of styles; lined throughout; mostly on the wood brown tone. Values to $27.80, for..... **$10.00**

ONE COAT
Just the One Coat of Twill Cord; in excellent taupe shade; lined with printed silk crepe, size 38. Reg. $38.50 for **$16.25**

CREAM SKIRTS
About a dozen Cream Skirts of Wool Crepe or Flannel; side and box pleated; assorted sizes; $5.00 values, for..... **$1.79**

ENSEMBLE SUITS
6 Ensemble Suits of Charmeen or Twill Cord; Dress of printed Silk. In Navy, Sand, or Rust. Reg. to $45, for **$22.50**

$2.89 For Tub Frocks

Made to Sell for $6 and $7.50

Frock Voiles, Polka Dot Foulards, Beach Cloth, and Printed Voiles; with very attractive designs; made up into delightful Summer styles, showing the newest of trimming touches, a gay array of colors to select from and an excellent range of sizes. Wonderful value at **$2.89**

KHAKI MIDDIES
5 Only, Girl's Middies, made of Khaki jean cloth, trimmed with white braid. Sizes 6, 8, 10. Reg. $1.79 for..... **98c**

KHAKI SKIRTS
Just Three Khaki Pleated Skirts, with white detachable camisole top. Sizes 8, 1, 14. Regular $3.00, for..... **98c**

Clearing 50 Wash Frocks

Reg. $8.50 to $12.00 Values

Mostly individuals; in more than a score of attractive styles; created from Printed Crepes, Rayon Crepes, Beadora and Normandy Voiles and hand drawn linens; best of trimmings, materials and workmanship. Sizes 16 to 42. Every Dress in the lot made to sell at $8.50 to $12.00, for **$4.95**

CHILDREN'S DRESSES
Just a limited quantity of better grade Tub Frocks for girls in pantie style or one piece; many styles, best of materials. Sizes to 12 years. Reg. 3 to $4.25 **$2.39**

VOILE GOWNS
One dozen Women's Night Gowns of good quality plain Voile. Sleeveless style; heavy lace trim; Orchid, Flesh or Nile. Reg. $1.79, for..... **$1.49**

MISSES SKIRTS
All Wool Crepe Pleated Skirts, for Misses; in Cocoa or Sand; have camisole top. Sizes 8 to 14 years. Reg. $2.39 for **$1.79**

SLEEVELESS SWEATERS
Regular $4.75 Sleeveless Sweaters, in all wool; and or Grey. Just a few to clear Saturday at **$2.38**

REMNANTS

Hundreds of short ends of piece goods throughout the Store marked away down in price. There are Curtain Materials of every description on the Third Floor; Silks, Dress Goods and Lining Ends on the Second Floor; Wash Goods, Towellings, Sheetings and Cottons on the Main Floor. All good, useable lengths, and the savings are worth while.

Summer Vests

Small Women's Summer Vests in sizes 34 and 36 only. Sleeveless or topless styles..... **19c**
(Bargain Fourth)

Silk Mixed Crepes

Just about 125 yards of Silk Mixed Crepes with printed designs in pleasing color blendings. Regular $1.50, for **59c**

MAIN FLOOR

BALBRIGGAN COMBINATIONS
Men's Combinations in balbriggan, with short sleeves and ankle length. Sizes 34 to 42. Regular $1.50. **89c**

BORDERED VOILES
Ten only Bordered Voile Dress Lengths in the popular bubble design. White with black, white with helio and sand with brown. Regular $3.00, for, length..... **$1.98**

DRESS LINENS
Irish Linen for dresses, in all-plain or with over-check. Assorted colors. 38 inches wide. Regular 98c value, for, yard..... **59c**

ENGLISH VOILES
The celebrated Ferguson Voiles from England. White with over-check in grey, orchid, blue or green. Regular $1.50 value, for..... **47c**

NEW YORK VOILES
150 yards of New York Voiles in attractive design. Durable weave. Choice of blue, orchid, lipstick, dragon and flame. A regular 60c value, for, yard..... **25c**

RAYON CREPES
250 yards Rayon Crepes with silk overcheck. Several attractive shades. Regular $1.25 value, for, yard, **39c**

Samples! Samples!!

Napkins, Table Cloths, Towels, Bedspreads, Sheets, etc. A number of samples submitted for special orders. Greatly underpriced.

COCOANUT OIL SHAMPOO
Emulsified Cocoanut Oil Shampoo gives splendid results. A regular 50c size, on sale for..... **23c**

BATH TOWELS
5 dozen English Bath Towels, fawn with red or blue stripe. Size 22 x 44. Regular 60c value, for..... **49c**

SHIRTING
36-inch Shirting in a very durable quality, with neat stripe patterns, fast colors. Regular 40c yard, for. **25c**

STAMPED TOWELS
About 2 dozen altogether. Bath Towels and Linen Tea Towels. All stamped in neat, easily worked designs. Regular 69c, for..... **49c**

MIDDY TWILL
Mill ends of White Middy Twill, suitable for many purposes, 36 inches wide. 40c value, for, yard..... **23c**

TEA TOWELLING
White Crash Tea Towelling with blue stripe. All pure linen. Regular 25c yard. Just 75 yards to sell at, yard, **19c**

Screen Doors

Kasement Screen Doors will not sag or warp. Just seven left. Complete with hardware. Regular $5.00, **$2.49**

BATH MATS
15 Terry Bath Mats, heavy double thread, fawn with red or brown stripe. Regular $1.50 and $1.75, for **79c**

LINEN TOWELS
Pure Linen Huck Towels with ribbon stripe border. Size 18 x 27. Hemmed ends. Regular 39c, for..... **33c**

VERANDAH CHAIRS
Two only Folding Canvas Arm Chairs, wood in natural finish. Regular $6.50, for..... **$2.98**

TEA CLOTHS
6 only Damask Tea Cloths in dice pattern, 36 x 36, durable weave, neatly hemmed. Each..... **59c**

VERANDAH SCREENS
5 only Wood Slat Verandah Screens, 10 feet and 12 feet wide. Regular $12.00 and $15.00, **$3.98**

PICNIC BASKETS
Just a few of these large Picnic Baskets left. Have good fitting cover, 2 secure handles with wood grips. Saturday..... **49c**

Summer Hats

Values to $10

They must be cleared. Saturday's price will take them; exquisite Summer models in white and colors. Small or large drooping styles, mostly individuals. Finish out the season with one of these Hats at this ridiculously low figure.

$2.45

Second Floor

BARGAINS IN THE ECONOMY BASEMENT

CUPS AND SAUCERS
Large size Cups and Saucers, suitable for every-day use, decorated with rose and poppy design. Just 25 to sell at, each..... **25c**

WASH TUBS
12 large size Wash Tubs of heavy rust-proof galvanized iron, corrugated bottom, wringer attachments. Saturday only..... **$1.49**

BREAD BOXES
White Enamelled Bread Boxes with gilt trimming. Size 17 inches long x 10 x 10. Tight-fitting cover. Splendid value at..... **$1.29**

WATER PAILS
12 Rustproof Galvanized Iron Pails with straight sides, strong bale handle, rim base..... **49c**

VEGETABLE DISHES
7 only odd Vegetable Dishes with covers, left from open stock. Regular $2.75, for..... **$1.50**

GLASS PIE PLATES
3 dozen Fry's Glass Ovenware Pie Plates that are guaranteed to stand oven heat. Regular 75c line, for..... **49c**

GARBAGE CANS
28 only Heavy Galvanized Iron Garbage Cans, tight-fitting cover, bale handle. While they last..... **49c**

WASTEPAPER BASKETS
24 Wastepaper Baskets, made of two-inch splint, inset of contrasting color..... **39c**

ELECTRIC IRONS
Just a limited quantity, heavy nickle-plated. Electric Irons that are guaranteed for 1 year. Complete with 5-ft. cord. $5.00, for **$3.98**

GLASS FLOWER BASKETS
Just twenty of these dainty Flower Baskets, ten inches high. While they last..... **49c**

SOUP PLATES
Eight dozen odd Soup Plates of English semi-porcelain. Trimmed with green design..... 6 for **50c**

PRESERVING SETS
8 only Aluminum Preserving Sets, consisting of one 12-Qt. Preserving Kettle, one Fruit Ladle and one Fruit Funnel. The set for.... **$1.69**

ALUMINUM TEA KETTLES
Daisy style Tea Kettles with large flat bottom, ebonized handle and knob. 15 to sell Saturday, each, **98c**

JELLY MOULDS
Ten sets of Individual Jelly Moulds in six assorted shapes. Each made of aluminum. Per set.. **29c**

SHOPPING BASKETS
Just 35 of these Shopping Baskets left, made of braided straw, with two strong handles. To clear at, each..... **50c**

CREAM JUGS
6 dozen Barrel-Shaped Cream Jugs, decorated with contrasting colored bands. Good pouring spout. Regular 25c value, for..... **50c**

Chic Millinery

Reg. to $6.50

Who could resist another new Hat when they are marked so low. There are charming styles for almost every type, including Hats for girls. All of the most popular modes of the season, becomingly trimmed. Saturday's price is sensationally low.

$1.18

Second Floor

COFFEE POTS
18 Grey Granite Coffee Pots, first quality, about 5-cup size, double coated. To clear at..... **39c**
(Bargain Fourth)

FRUIT DISHES
25 Japanned Dishes for fresh fruit. Decorated in stenciled design. Wonderful value at, each..... **10c**
(Bargain Fourth)

THE J. C. TURNBULL CO. LTD.

MEN'S FLANNEL TROUSERS
One Pair Only, Men's Flannel Outing Trousers. Very slightly damaged. Size 42. Reg. $8.50, for..... **$3.75**
(Main Floor.)

WASTEPAPER BASKETS
Made by the Indians. Sweet Grass Containers for waste paper. 8 only to sell. Regular $1.49, **$1.19**

OMEMEE PERSONALS.

OMEMEE, Aug. 6.—Mr. and Mrs. George Hart and son, of Wilford, and Miss Blanche Elliott, of Toronto, called on Omemee friends Monday.

Mr. and Mrs. J. Bushnell and daughter, Mrs. Charley McCaffrey, of Windsor, visited friends at Bethany on Friday.

Miss Maye MacPherson of Toronto is the guest of her brother, Mr. T. A. MacPherson.

Mr. and Mrs. Allie Casey and children of Oshawa visited at the home of Mrs. T. Doube on Friday.

Miss Long, of Toronto, was the guest of Mr. and Mrs. Samuel Connell over the week end.

Misses Lenore Jamieson and Christina Connell have returned home after spending a week with their friend, Miss Blanche Stillman at McCracken's Landing.

Rev. J. A. Kennedy visited his brother, Mr. W. H. Kennedy in town on Monday.

Mrs Ross left on Monday with her son and daughter for their home in Vancouver, after a pleasant visit with her sister, Mrs. Charles Rutherford.

Mr. L. V. O'Connor of Lindsay was in town on business, Thursday.

Mr. and Mrs. D. Graham and daughter, Mrs. Nimo, and her husband, left on Friday for their home in Detroit, after spending a week with the former's mother, Mrs. J. Morden.

Mr. and Mrs. G. Haggarth and Mrs. S. T. Wilson attended the Decoration Day service at Eden on Sunday and are spending this week with friends at Woodville and Orillia.

Mrs. D. Weir and daughter, Miss Mabel, visited Buckhorn friends last week.

Mrs. MacElroy and grand-daughter, Miss Bernice Golden of Peterboro, were the guests of Mrs. D. Deyell, on Friday.

Mr. W. Rutherford of Toronto, spent Sunday and Monday with his mother and sisters in town.

Dr. Hamilton of Bethany was a visitor in Omemee on Sunday.

Mr. J. Tully of Calgary spent Monday with his sister, Mrs. J. J. Magee.

Mr. and Mrs. M. Thorne of Millbrook visited the latter's parents, Mr. and Mrs. R. J. Patterson on Sunday.

Rev. Dewey Stinson of Wilford visited his parents, Mr. and Mrs. S. Stinson last week.

Miss E. Murphy and mother of Peterboro called on friends in town last week.

Miss Myrtle Weir is spending a week with friends at Wallace's Point.

Mr. and Mrs. E. H. Mitchell and daughter, Miss Emily, have returned home after visiting friends at Burk's Falls.

Mr. R. Hinds, C.N.R. station agent, spent the week-end at his home at Millbrook.

Mr. W. Lamb of Peterboro was a visitor in town on Monday.

Mr. and Mrs. George McQuade and family were the guests of the former's parents, Mr. and Mrs. William McQuade, over Sunday.

Mr. and Mrs. William Best visited the former's aunt, Mrs. Ferguson, of Peterboro, last week.

Misses Florence and Margaret Clare of Welcome visited their grandparents, Mr. and Mrs. A. Scott, last week.

Mrs. Jessie Rehill of Lindsay was the guest of Mr. and Mrs. William Rehill over Sunday and Monday.

Mr. Hamilton Godfrey of Toronto spent the week end with his sister, Mrs. William Evans.

Mr. Ed. Dumphey of Williamsport, Penn., is the guest of his sister, Mrs. E. H. Mitchell.

Mrs. J. Morrison of Peterboro visited Mrs. N. P. Cole on Thursday.

Dr. G. N. and Mrs Earle and family and Mr. L. A. Southworth and daughter motored to Alliston on Sunday and visited Mr. and Mrs. A. Weaver.

Mr. Nelice Bradburn of Toronto was the guest of his mother over Sunday.

Miss Margaret Weir has returned to her home at Keene after an extended visit with Mr. and Mrs. Reuben Bradley.

Mr. and Mrs. Harry Stinson of Oshawa visited the latter's parents, Mr. and Mrs. F. Johnson over Sunday.

Mr. Harold Weir of Peterboro spent Friday evening with his parents, Mr. and Mrs. D. Weir.

Mr. and Mrs. Jesse Bradford, son and daughter, of Lindsay, visited Mr. and Mrs. F. G. Sandy on Sunday.

Mr. and Mrs. R. Ferguson and sons, Jack and Douglas, of Peterboro are holidaying at the home of Mr Burton Pogue.

Mr. and Mrs. Howard and daughter of Toronto visited Mrs. Rutherford and daughters, over Sunday.

Miss Marjorie Connell is the guest of Mr. and Mrs. A. E. Bryson of Toronto.

Miss Lottie Howden spent a couple of days with her sister, Mrs. H. Bigelow of Bethany this week.

Mr. and Mrs. H. Lamb and daughter, Miss Jessie, accompanied by Mr. and Mrs. Charles Ivory left on Tuesday on a two weeks' motor trip, going as far as Cleveland.

Mr. and Mrs. Walter Preston and two sons, John and Allan, of Lakefield spent Sunday with Mr. and Mrs. W. J. Kennedy.

Mr. and Mrs. John Stinson and family of Toronto visited at the home of Mr. Thomas Rice, over Sunday.

Miss Reta Kennedy returned home on Monday after spending a week with her friend, Miss Ruth Lamb, of Toronto.

Mrs. J. Palmer and children have returned home from Norland, where they spent three weeks with her sister, Mrs. Ward.

Friends of Mr. Thomas Magee will regret to learn he is suffering from an attack of pneumonia.

WOMEN'S PAGE

SOCIETY

Items for the society column must be received before 1 o'clock daily. Telephone numbers 1600 and 1601

Mrs. J. H. Baldwin and daughter, Marcella, and sons, Jackie and Bobbie, of Columbus, Ohio, are spending an extended vacation with Mrs. Baldwin's parents, Mr. and Mrs. Robt. Allen.

• • •

Dr. and Mrs. N. D. Buchanana are spending a week in Muskoka.

• • •

Mr. and Mrs D. N. King of Kings' Hotel accompanied by their son, Nelson their daughter, Mrs. T. J. Lawlor, of Detroit, and Mr. and Mrs. A. D. King of Syracuse, N.Y., left yesterday for Montreal, New York City and Syracuse, N.Y.

• • •

Mr. Robert Allen of Chicago, Ill., is spending a vacation with his parents Mr. and Mrs. R. Allen, 272 Hunter street.

• • •

Mrs. Ivan Achett and daughter Dolly, of Melville, Sask., are the guests of her sister-in-law, Mrs. J. G. Livingstone, 213 Park street north, while touring the eastern province. They intend visiting Niagara Falls and other points east before returning home.

• • •

Mr. J. Blackwell, of Sudbury, is visiting friends in town.

• • •

Mr. R. P. Hawley, of the local staff of the Canadian Bank of Commerce, has been transferred to the bank's offices at Balmy Beach.

• • •

Miss Robena Hardwick, who unfortunately broke her ankle last week, is in St. Joseph's Hospital.

• • •

Mr. A. J. Reynolds, the genial manager of the local Bank of Commerce, who recently underwent an operation for removal of his tonsils, is back in his office once more.

• • •

Mr. G. Monkman left last night for a two months' vacation in England. He will visit many historic places, including Worsley and Wigan.

• • •

Mr. Edward Woodcock, who was seriously hurt on Monday morning while at work, is reported to be improving favorably.

• • •

Miss Vera Foster, 218 Wolfe Street, left this morning to spend a short vacation in Toronto, Hamilton and Buffalo, N.Y.

• • •

Miss Edith Pilling, 523 Chamberlain Street, has returned home after spending her holidays in Port Hope.

• • •

Mrs. Clara Cuff, Hunter Street, has returned to Peterboro after a visit with Rev. J. E. and Mrs. Moore, Uxbridge.

• • •

Rev. J. E. Moore and Mrs. Moore, who have been in the city for the past few days, returned home this afternoon.

• • •

Mrs. J. W. Hales has returned home after 6 weeks' visit with friends in Park Rapids, Minn., motoring from Park Rapids to Duluth, a distance of 225 miles, then taking the boat from Duluth to Sarnia. She reports having a most enjoyable trip.

• • •

Mrs. Alfred Carroll (nee Helen White) and little daughter, Marjorie, of Bridgewater, Mass., were the week-end guests of Mrs. V. J. Hickey, 199 Rink Street.

• • •

Mrs. S. T. Harris and Miss "Barney" Johnston have returned from a holiday spent at McCracken's Landing.

HOME TOWN RECIPE

A recipe that makes a nice large chocolate cake is from the cook book of Mrs. J. Welsh, 213 Simcoe Street:

2 Eggs.
1¼ Cups white sugar.
½ Cup butter.
1 Cup sour cream or milk.
4 Tablespoons cocoa.
1 Small teaspoon salt.
2 Teaspoons vanilla.
2 Good cups flour, mixed with 1 teaspoon baking powder.
1 Level teaspoon baking soda, in warm water.

Mix ingredients together, and beat well for five minutes. Ice with chocolate icing.

Boots Made To Order

You will be sure of foot comfort if you wear custom-made boots, of the best Canadian calf, French calf or Viel Kid. We guarantee a fit

SEE OUR SAMPLES OF BOOTS AND LEATHER

We have in stock hand-made Work Boots Goodyear Welt Shoes Repairing a specialty. Have your shoes rebuilt by us.

W.& A. Ingram

CUSTOM SHOEMAKERS
430 George Street.
(Next door to Jordan. Florist)
TERMS: CASH.

ADVICE TO GIRLS

By Annie Laurie

DEAR ANNIE LAURIE:

I am a girl in my 'teens. I attended several dances and movies with a young man last winter and spring that I like quite well. He has not phoned me nor asked me to go out for several weeks. He seemed to enjoy himself every time we were out and he has been at my home different times. What's wrong?

ARE-WE-DOWN-HEARTED.

ARE-WE-DOWN-HEARTED: He may be in love with some other girl, by this time. Or else you have done something that he doesn't like. There is also the ever-present menace of mutual friends and family interference. Perhaps his mother doesn't approve of the color of your hair and has spoken seriously to him about it, or his chum may have told him that you were just "stringing him along." It's a great old game, but why worry, when you're just in your 'teens? Think of all the pleasant people there are in the world, many millions of them, and don't allow yourself to feel badly over one tiny atom of humanity. Give him a little rope. If he likes you, he will come back when he has tried out a couple of other girls, and if he doesn't you wouldn't want him anyway, would you? Why not set your cap for another beau?

DEAR ANNIE LAURIE.

I am a girl of fifteen and go out with a crowd about the same age. I was very intimate with four girls and two boys. Lately we began to go with another girl. Before we went with her, the boys had a great deal of respect for us This girl allows the boys to kiss her. The boys have taken advantage of it and do the same to me. Should I allow it?

I have mentioned the fact to one of the boys and he smiled.

Before going with this girl I thought if a girl allowed boys to kiss her she was not respectable. Is this so?

This girl told me I was not broad-minded enough. That is the reason I allow the boys to kiss me now.

PERPLEXED.

P. S.—I have read the advice you gave to other girls. I hope you can help me. Thank you.

Perplexed: I am sure nothing I can say will convince you of the "error of your ways" so much as the lesson you have learned by yourself, Miss Perplexed. Now you know that no man, regardless of what he says, will respect a girl who makes of affection a commonplace thing. I suggest that you discard the friendships which have caused you so much pain and make new ones. Cultivate people who have a high regard for the wholesome virtues, who have interests and tastes in common with yours, and you will not regret this.

Let's Talk It Over

THE FEET OF CLAY ON MOST OF MANKIND

This is a story of a man who put Woman on a pedestal and worshipped at her feet. He was happy worshipping her and believing in her deity, until one day he looked down and saw she had feet of clay. Then his faith and his love were gone, and he no longer wanted to look upon her. She was only human after all. What was he?

When I was a little boy my father used to take me on his knee and say: "Son, when you grow to be a man always remember that the best thing on earth is a woman, the nearest thing to Almighty goodness that we have, and never let it be said that a son of mine failed to be a gentleman in every respect."

Well, for a time I tried to live that life, but in the past few years I have found it impossible. The Women Don't Deserve It. The more I see of the modern girl the less I am inclined to do the chevalier stuff.

A woman is only worth as much as she demands. If she demands little she will get little. It is impossible for a man to approach a woman or a girl who does not care to be approached If girls would avoid places that give the beastly man the opportunity to do his work, he would be powerless. Let them keep off the lonely roads, out of private booths, and they'll be pretty safe for a new generation of mothers, wives and sweethearts.

I will never forget the girl I love. She belongs to some one else now. She doesn't love him. She married him because I turned her down. I turned her down for being untrue to me when I was in France. I can never forget. She was beautiful. While I was gone one of the home guards told her I was loving a little girl in France, and she yielded and all the time I was thinking of only one thing—to get home to the girl that I loved. I did come home—but to what—to find her changed, different—and much, much wiser than the girl I had left. Since that time I have married, and am very much more experienced in life than I was—all to my sorrow

In conclusion I say that this old game of life is a hard one—it takes plenty of playing to end it properly. If you are not getting the kind of deal you think you ought to get, take inventory of yourself and see how many times you have failed to play the game as a good sport.

A REAL FRIEND To A REAL GIRL.

There's big truth there. Your advice to girls is all to the good. Now let's apply some of that philosophy to your life.

Let's begin with father's and mother's teaching—"A woman is the best thing on earth, the nearest thing to Almighty goodness that we have—" You tried to believe it, and by and by you were forced to admit that "the women didn't deserve" that homage.

Of course they don't. There's nothing divine about women. There is nothing essentially better, or purer or more saintly than men about them. They are just humans, same as men. You haven't any right to put them on a pedestal and then cry because they fall off. It's your fault for placing them there, not theirs for failing to live up to your expectations.

You "turned down" the only woman you loved because she was weak. She listened to lies—she believed you were untrue to her—and she became untrue to you. Such a commonplace, sordid, pitiful little sin—to wreck two persons' lives. I wonder if you could have forgiven her if you hadn't believed her to be a goddess. Goddesses aren't tempted—but humans are. It's so easy to believe lies, so hard to keep faith when the days grow into months and there's no word from the loved one—no word to brand them as lies. All men and and women do not have equally strong characters.

So you married some one else—to spite her—and she married some one else—to show she didn't care—and now there are four of you all disillusioned, all embittered, because your one-time idol had feet of clay.

Come on, Pal wake up. Can the "chevalier stuff" before you smash any more hearts. Remember That Women Are People—Same As Men.

(Copyright, 1925.)

IN THE KITCHEN

By Jeanette Norton

POPULAR CHICKEN DISHES

In selecting the chickens for boiling, get the short, thick-set bird that has a deep breast, so that there is plenty of white meat for slicing. Have the sinews drawn from the legs before the feet are cut off, clean carefully, then scrub the bird in lukewarm water with a brush and a little white soap, rinse well, and then wipe it with a clean cloth. Truss closely and it is ready for boiling. If the broth is to be made into bouillon, add a sliced onion, some stalks and leaves of celery, a few sprays of parsley and a carrot.

When the chicken is removed, throw the bones and the trimmings into the broth, season it and boil genty until reduced to about three pints, then strain. Strain a second time through a damp cheesecloth stretched over a fine strainer. Set aside, and when it is cold remove every particle of grease. Serve hot or cold. If the bouillon is to be jellied, it is a good idea to boil with it a small knuckle of veal or a dressed calf's foot.

Oven-broiled chickens are frequently nicer than those broiled over the coals or under the gas. Split the chicken down the back and take out the thin blade breast bone, butter the bird over, inside and out, with soft butter, dust with pepper and salt, lay it skin side up on the rack, pour into the pan a half cupful of water, juice of an onion, juice of half a lemon and a saltspoonful of sugar. Put in the oven and lay a cover over the bird. Cook ten minutes, remove the cover, baste well, then cook rapidly until a good brown. Serve on a hot dish, garnished with parsley. If desired, the pan may be slipped under the broiler for three or four minutes before lifting, but the broiler should be hot before slipping the chicken under it.

If a chicken is to be roasted it should have a very savory stuffing and not be stuffed too full, as a chicken skin is tenderer than turkey and apt to split. Also, the ingredients of the stuffing should be cooked—like nuts, onions, oysters, sausage, or whatever is used—before being made into the dressing, as the chicken does not cook long enough to cook the stuffing inside thoroughly.

BOLERO JACKETS SHOWN FOR FALL WEAR.

FRENCH FASHION SHOWS ARE FEATURING THESE EFFECTS FOR FALL

By Annette Bradshaw.

The earliest French openings have featured frocks and suits styled in bolero treatments. These have already been taken up by ultra-smart women who are always a step or so ahead of the prevalent fashions, and every indication points to the popularity of this smart treatment for Fall.

The two frocks shown above are advance season models which show the bolero effect. It happens that both of them stimulate the bolero instead of really having a separate short bolero jacket.

The model at the left is of navy blue satin trimmed with narrow pleated ruffles of the navy blue. A double row of these ruffles makes a becoming dip at the front of the skirt and extends around the bottom at the hem. A matching double row simulates the bolero effect on the blouse of the frock. The long-close-fitting sleeves are finishedt with ruffles, and the small neck has a collar made of a fold of organdie.

The second dress is of fine lightweight woolen material in a soft brown color. There are insets of beige silk serge in the blouse, and the collar and cuffs are also of beige silk serge. The skirt is built on straight lines, with sections of fine pleats at front, back and sides.

Other Fall fashions include two-piece suits, consisting of straight skirt and short bolero jacket worn over a white batiste blouse. A smart navy serge suit is made in this manner, the short jacket worn over a tailored lingerie blouse trimmed with touches of old blue.

TWO FROCKS, SHOWING ADVANCE FALL STYLE OF BOLERO TREATMENT

BUDGING FOR BODY TONE.

It is a very encouraging thought that practically all of us can build our health up, slowly, perhaps, but surely. It is equally encouraging to women that they can build up their beauty as they build up their health.

The woman who has lusterless eyes, dull hair and a muddy complexion is the woman whose health is not as good as it should be.

But that same woman can build up her health by tireless and unceasing diligence, and the transformation will be nothing short of miraculous.

The eyes that were lusterless will have a bright, shiny look which the ill woman can never possess. Hair which grows from a healthy scalp automatically becomes a better color. The glints of light bespeak a healthy scalp and vigorous, growing hair. And if our internal organs are all functioning properly our complexions will take care of themselves, or practically that. Of course, we must continue to give them aid from the outside, such aid as cleansing cream and a good, clean, fine face powder can give.

Internal aids, such as plenty of fresh water and green vegetables, too, are necessary to keep the machine we have built up in good working order.

Now the way to build up your body is by right living and exerise. Simple food, generous hours for sleep, the avoiding of strain, all contribute their share toward the sum total of right living.

Willing to have health and working for it are the two necessary ingredients. If you acquire pretty hair and a nice complexion through diligence spent in gaining health, you will be just that much more inspired to make the efforts necessary to keep your beauty intact.

Having prescribed the simplest rules for right living, I am going to give you a good exercise to add to the ones I have already given from time to time. Of course, the special rules to guid your own life along the best health lines will have to be worked out by you, perhaps with the help of your physician if you are in doubt about anything.

This Exercise, Soon Mastered, Will Give You Beauty and Vigor.

The muscle-toning exercise which I recommend is this:

Lie flat on your face on the floor. Wear a bathing suit or very light clothing for this exercise.

Now raise your body, supporting your weight on your toes and elbows without touching your abdomen to the floor.

Hold this position for a few seconds, then lower to first position.

Repeat several times, but never long enough to feel that the exercise is a strain.

This is an excellent exercise to know and you will find it interesting to notice how much easier it becomes after a few repetitions.

The Travers Stake, one of the important fixtures of the Saratoga race meeting, is a classic of the Americagn turf and it has been won by some of the greatest horses in the period between its inaugural running in 1864 and the present day. It was named in honor of William R. Travers, noted wit, financier and lover of the turf, who owned Kentucky, the winner of the first Travers Stake.

HEDDA HOYT TALKS ABOUT THINGS THAT INTEREST THE BUSY WOMAN OF 1925

Waves

NEW YORK, Aug. 7 (United Press)—There is only one time when women suffer in silence and that is when they are getting a permanent wave! Having a permanent is as painful as having teeth extracted, only permanent waving lasts longer. One forgets the pain, however, as soon as the chandelier effect is released from one's head.

The permanent wave is a leading topic among women. The majority of women in large cities have the permanent wave these days and the fear of it's effect upon the hair has been quite dispelled. Time has proven that hair that has not been bleached or dyed can be waved without disaster providing the waving is done by an expert. Very seldom do we hear of any bad effects upon the hair. There is, to be sure, a certain dryness that comes with the waving process but this disappears in time, especially if one applies a brilliantine each day or so.

There is always a slight risk in waving bleached or dyed hair. Sometmes such hair refuses to curl and one finds that one has suffered in vain. Bleached or dyed hair often breaks off after waving. The roots, however, are not effected so one is not permanently disabled in any case. Most professional wavers will not attempt to wave hair than has been over-bleached or dyed. Gray hair sometimes takes on a yellowish cast after waving but this disappears within a week or so. By drenching gray hair in blueing the yellowish cast disappears more readily.

One is usually advised to moisten the hair with warm water each day after the permanent. Hair that is bobbed can be kept in ringlet effect by rolling the ends about a lead pencil and pinning the roll to the head with an invisible hairpin. Water-waving with combs gives the marcelled effect.

Most permanents are supposed to last about six months several New York specialists in waving will give additional curls within three months time without extra charge. By so doing, they wave the rear hair about the neck and the front locks which renews the life of one's wave.

About Ourselves And Other People

By Winifred Black

WHY GIRLS ARE "INSULTED" ON THE STREET

Three cheers and a tiger for Judge Allegretti, of Chicago.

He's the man who sat on the bench in Chicago the other day and fined two young women because they filed complaints against two young men for "insulting them" when they had by their own dress and by their own actions and by their own looks, openly invited the insults.

I hope these young women went home and washed their faces and pulled their skirts down an inch or so and did something to the necks of their dresses so that they didn't look half naked. And I hope the next time they go out into the street they will act as if they were going on an errand and not as if they were out looking for "insults."

What does a girl who dresses and looks and acts like a woman of the underworld expect men to think of her anyhow?

What does she think they think?

I saw a pretty little thing stepping along State street in Chicago the other day. She had just clothes enough on to escape arrest and she gave every man she passed "a come hither look," but when one of the men answered her perfectly plain invitation and followed her, she walked straight up to a policeman and acted as if she were going to have the man arrested.

The policeman stared at her, laughed and turned on his heel.

I haven't a doubt that girl has entertained a dozen dinner parties with her description of the way men "insult" girls on the streets in open daylight and the way the police protect the men.

Every woman who has ever been out alone much, either at night or in the daytime, knows that there are men whose minds are so evil and so empty that they would follow a sister of charity and leer at her if they got a chance.

Such men as this think that women are all fools and all eager and ready victims to the fascinations of even the homeliest little bow-legged, bald-headed insignificant man who ever lived.

But such creatures are easy to dispose of after all.

The average man does not "insult" a woman unless the woman dresses or looks or talks ar acts as if she were trying to invite that "insult."

A few more Judge Allegrettis and we will have a few less hideous stories in the newspapers.

And the girl who gets a thrill out of being followed by a strange man will go way back in a corner and sit down.

(Copyright, 1925.)

Before and After Exposure to Wind and Sun

Apply Hinds Honey and Almond Cream with tips of fingers. If badly burned, wet clean linen and cover surfaces, renewing frequently. Cools, soothes, heals and often prevents peeling.—Never rub tender skin.

TWO SIZES 60c and 15c

If you would like a trial sample, send 5c. in stamps for mailing, to Stenhouse Limited, Sole Canadian Distributor, 35 St. Francois Xavier Street, Montreal.

Hinds Honey and Almond Cream

Indispensable in Every Home

CAMPBELLFORD PERSONALS

CAMPBELLFORD, August 7.—Mr. and Mrs. Charles Long and Mr. and Mrs. Clarence Long, motored on Wednesday to visit the former's son in Rhode Island State; returning they will journey via Detroit and their daughter, Mrs. Everett Sweet and child, will return with them.

Mr. Clarence Jackson of Peterboro is visiting at the home of his uncle, Mr. J. W. Sweet.

Miss Hazel Mason returned to Apsley on Saturday to resume her duties as teacher.

Mrs. John Harris of Toronto, formerly of town, and daughter, Miss Vida Harris, B.A., came down on Friday, and are visiting at the home of Mrs. Harris' brother, Mr. George Mason. Miss Harris returned on Monday, but Mrs. Harris will remain over for a longer visit.

Mr. and Mrs. Albert Rome and son of Toronto, spent the week end at the home of their aunt, Mrs. Wm. Keir.

Miss Bertha Dunk of Toronto, who has been holidaying at the home of her parents, Mr. and Mrs. Robert Dunk, Crow Bay, returned on Monday to resume her duties as stenographer.

Mr. Robert Steen and son, Mr. Harold of Middleport, N. Y., motored over this week and spent a couple of days at the home of their cousin, Miss Sara Nevin. Miss Nevin accompanied them to Peterboro, where they will be guests at the home of their cousin, Mr. and Mrs. B. M. Frederick.

Little Misses Annie and Marion Aikins of Stanwood, are visiting at the home of their grandparents, Mr. and Mrs. J. Archer, Garry street.

Mrs. Ash and little daughter of Peterboro who were guests at the home of Mr. and Mrs. Henry Bakes last week, returned home on Sunday.

Mrs. Henry Bakes is visiting friends in Peterboro and Cobourg.

Miss Flossie McComb of the Bell Telephone Staff, is on a holiday, and during her absence she is being relieved by Miss. Kathleen Keenan.

OLIVER—BOWEN — On Thursday, August 6th, at St. John's parsonage, by the Rev. C. F. McIntosh, B.A., B.D., Miss Edith Bowen, of Campbellford, was married to Mr. Carl Oliver of Hastings.

DRUGGIST HONORED.

James Lynch Elected to Ontario College of Pharmacy.

James Lynch, druggist, of this city, has been elected a member of the Ontario College of Pharmacy, to represent District Number Three, consisting of the counties of Peterborough, Northumberland, Durham, Victoria and Ontario.

FOOT TORTURE

Reudel Bath Saltrates

MORE THAN A BATH SALT

Medicates and oxygenates the water to an extent which expert druggists and the highest medical authorities have never been able to improve upon.

RAPID—EFFICIENT—SAFE

Without oxygen even life itself could not exist, and the science of medicine has perfected many uses for its wonderful refreshing, healing and antiseptic properties. When sore, tender feet burn, smart, swell and perspire, or when the arches tire and ache so every step means such pain that you fear fallen arches, just try resting the feet for a few moments in the medicated and oxygenated water produced by adding a handful of **Reudel Bath Saltrates** compound to a foot bath. See how quickly this cools and refreshes tender skin, while it draws all the pain and soreness out of aching muscles or sensitive joints. The real and lasting foot comfort is so gratifying that no one can fully appreciate such amazing effects until they are actually felt. The feet will soon be rendered so strong and healthy that they prove capable of bearing any reasonable strain ever likely to be placed upon them. All druggists keep the refined Reudel Bath Saltrates compound ready put up in convenient and very inexpensive packages. A half-pound is sufficient to rid the whole family of foot trouble and keep them so.

Obtainable at most drug stores for 50c. or direct from the distributors Macnamara Limited, New Birks Building, Montreal

CURTAIN DROPS ON THE DRAMA OF THE RUHR AS FRENCH MOVE OUT AFTER A LONG OCCUPATION

Germany Has Re-organized Her Finances and Accepted Dawes Plan.

BETTER CONDITIONS.

Country is in Better Shape Politically Than When the Ruhr Was Occupied.

(By H. I. Brock.

With the withdrawal of practically the last troops from the region at the end of July, French occupation of the Ruhr Valley passed from the realm of speculation into that of history. It is possible at last to look at it as an accomplished fact and record its practical working without regard to national prejudice or legal or economic arguments for other policies.

Other policies have been adopted with equal or greater advantage to the world in the international deadlock which paralyzed Europe at the end of the year 1922. By the decisive action of the French Premier, Raymond Poincare, this plan was adopted and put into effective action. It was pursued with firmness and tenacity in the face of the strong opposition of England and the generally diffused impression in this country and the rest of the world that it was such strong medicine that it might kill the patient and poison the body of Western civilization.

A month after the French marched in Mr. Lloyd George—who had many sharers of his opinion —said that "a gross blunder" had been committed, that what had happened "had gone beyond what the French Government had conceived" and that the world was up against "the national spirit of Germany, aroused for the first time since the armistice."

The head of the precarious German Republic was then the Socialist ex-saddler, Friedrich Ebert, of whose excellent republican intentions there was no suspicion despite all the teeming suspicions of Germany and the Germans.

Signs of Better Feeling.

The aroused national spirit of which Mr. Lloyd George spoke has since put in the place of Ebert, removed by the hand of death, Field Marshal von Hindenburg, East Prussian aristocrat, sometime ahead of the Kaiser's armies against the armies of the Czar, and the military idol of the German people. Yet the medicine had worked so well—or some medicine has worked so well—that there seems less menace to the nations surrounding Germany, more signs of an era of reasonable good feeling and decent international understanding which does not utterly exclude the Germans, than has arrived since the great war began.

Financially, at least, Germany is a respectable member of international society, operating on the gold basis, not wildcatting it with paper. Politically, she has stood the test of three general elections, and though President Hindenburg's Finance Minister has already begun to speak gloomily about the impossibility of balancing the budget any paying reparations, the reparations are nevertheless being paid with decent punctuality into the hands of Seymour Gilbert, Agent General of the Allies. The very fact of the withdrawal of the French from the Ruhr a fortnight before the time agreed upon is proof that there exists even in Paris no serious doubt that Germany will keep on paying.

In contrast was the situation in January, 1923, at the moment when the strong French medicine was applied. Germany then, in pursuit of what has been called her policy of dilapidation and evasion, appeared to herself and the rest of the nations of the earth to be on the brink of ruin. Her sea of paper money had not reached its high tide, but it was rising rapidly, and drowning in it seemed the country's natural fate. With four years elapsed since the war in which to recover she was so far in arrears with her reparation payments that, interest included, she actually owed more than at the beginning. After repeated defaults, penalties and revisions downward of the theoretical total, she had just proclaimed her inability to meet her current obligations to the Allies and asked for a moratorium from all payments in cash or in kind for four years.

British and French Differed.

Owing chiefly to the instability of her rapidly depreciating paper money and the consequent disorganization of the channels of supply and demand between the towns and the cities, her townsfolk were without sufficient food, and this condition was rapidly being aggravated as the mark declined. At the same time her great industrial interests, organized into huge combinations, were apparently making vast fortunes for the manipulators who controlled them, and these manipulators were reputed the masters of Germany and the dictators of German policies.

In the face of this situation confidence in Germany's ability to pay her debts to the Allies or even to save her own skin was virtually destroyed everywhere. Germany herself rather paraded her helplessness. Outside opinion divided on the point whether this helplessness was a physical condition of Germany or a lack of the will to do what was required of her. The British inclined to hold that she couldn't, the French stoutly maintained that she wouldn't. Upon this point London and Paris split on their policies with regard to all their dealings with their late enemy.

Upon their own diagnosis of the condition and their conviction that the way to save Germany—if only so that she could discharge her obligations to France — was to make Germany realize that she must save herself, the French proceeded. On Jan. 11, 1923, they marched their troops into the Ruhr as the "military protection of an industrial mission," the purpose of which was to hold a pledge of future payment and supervise for purposes of current payments on reparations account the coal mines, industrial plants, forests and customs of this richest region of the recalcitrant Reich. As justification France produced the fact that the Reparation Commission had formally declared Germany in default. Since England refused to join in, "the French Government and the Belgian Government acted with the cooperation of the Italian governmen t under warrant as they assumed and England denied, of the T reaty of Versailles. This is no place to rehash the legal argument. Let the facts suffice.

The Occupation Method

French forces first occupied the Rhine district including Essen where Krupp works are; then in a few days Bochum, Dortmund and other Westphalian towns. The whole region includes some 30,000 square kilometers and roughly 4,000,000 people, with the richest coal mines in E urope and 4,000-odd furnaces. Original r eport put the French forces at 100,000 men. The official figure was 50,000, with fewer than 10,000 Belgians. The Germans did not resist the troops, which were under command of General Degoutte, with headquarters at Dusseldorf — where the poet Heine boasts of having been born. . The forces were disposed according to plans made by Marshal Foch. As the yarrived the German coal operators and State distributing agencies left the Ruhr district, with all their records dealing with distribution.

The German government having notified the coal owners that it would no longer pay for the mining of reparations coal and the operators refusing to comply with. Degoutte's order to continue deliveries of reparations coal. six of the most important, including Fritz Thyssen, were arrested, tried by court martial at Mayence and fined among them a matter of 300,000 francs. The mine workers went on strike in pr st and demanded the removal of the French soldiers from the mines; the steel workers also struck, there were riots and the French replied with a show of tanks and machine guns.

Industry came to a stop.

Then the Rhineland High Commission (with the British High Commission not voting) decreed the sequestration of all proceeds of mines and custo. s in the occupied area, and the German government ordered all officials to refuse obedience to the occupying authorities and forbade the railways and the Rhine t ansport companies to transport reparations coal.

It was reported that of the normal supply of 50,000 coal cars in the Ruhr only 25,000 remained, the Germans having got away with the rest. Trains were blocked, signal lights and switches were put out of commission and locomotives disappeared. The French preserved their usual sang froid and their well oiled military machine ran smoothly, as an observer on the spot reported. Jan. 31 they cut off a coal supply from Germany.

By Feb. 2 no coal was being mined and the whole trackage of the Ruhr was a tangled mass of stalled coal trains. Not only were the Ruhr miners idle but the mine were striking ing in the Sarre basin (held by the French) and elsewhere. The question of food for the population was growing serious since the miners had no reserves. When the French government offered to transport food for the people the German government refused the offer. By this time the policy of so called passive resistance dictated by the Germans was well under way and the Ruhr was out of business. Neither France nor Germany was getting coal. Dr. Cuno (the Germ: Chancellor) came to look the situation over and departed with a very black view of things.

So far the facts of the occupation. Now as to the purpose behind the occupation.

Poincare States His Purpose.

Premier Poincare, speaking to the American newspaper correspondents in Paris Jan. 29, explained the French position. "France," he said, "has no intention of holding the Ruhr permanently. She means to stay there till she is paid, or has assurances that she will be paid. It is evident that France will not be satisfied with German promises * * * We intend to hold the mining and industrial basin until Germany fulfills its agreement. It may be a matter of five years before Germany gives sufficient proofs of its sincerity of paying reparations, or it may be considerably less if the German Government reorganizes its financial system on a sound basis and obtains a foreign loan which would be applied on the reconsruction of the devastated regions of France."

He added significantly:

"French metallurgy is ready to suspend all operations if necessary to prove to the Germans that we are in earnest and intend to pursue our policy even if we suffer also."

As a matter of fact, the cessation of the flow of the Ruhr coal and coke, which was having so serious an effect in Germany and caused the rapid rise of unemployment throughout the Reich till it was said to have reached a point around the five million mark, had also very serious effects upon the French iron and steel industry. This industry was forced during the first six months of occupation to get coke from England and America and pay greatly increased prices. Of 114 French furnaces going full blast at the beginning of occupation 74 were kept going with difficulty.

Cur$on-Poincare Debate.

Poincare had been closely related as a lawyer before the war with the Lorraine iron interests. He had reason to know beforehand what the effect would be and appears to have counted the cost at home as he delivered his blow at Germany. Further bearing upon this point is Poincare's note in reply to the famous Curzon note of August 11, 1923—the note which expressed such disappointment with the persistence of the French in a policy which the British Government regarded as not only unwise but as "doomed to failure." Poincare says. "We did not go into the Ruhr to find immediately money for reparations, but above all to create in the German Government a wish to pay and to seize guarantees. It depends upon Germany whether we shall soon evacuate the Ruhr by placing herself in the position of changing her financial system to contract international debts and liberate herself by anticipation. The desire for our evacuation will be a stimulant to her."

The Marquis of Curzon, who harbored the darkest suspicions of French intentions, had intimated that the pursuance of the policy of occupation, assuming to create the will to pay, was more likely to diminish the power to pay, without which the will would be nothing—or even to "extinguish it altogether by the continuance of the stranglehold on the most important centre, the most productive and highly organized of German industries." He thought thirty-six years was a minimum figure for an occupation to produce the results prescribed and saw no reason which it might not extend in perpetuity.

Dawe's View of the Effect.

It is now possible to measure these estimates of contending statesmen by the accomplished facts. Occupation of the Ruhr actually ceases after two years and less than seven months with very nearly those things arrived at which the Frenchman professed to have in view. The Dawes plan, with its rehabilitation of German credit and creation of financial guarantees, has been substituted for the territorial and material pledges supplied by holding the Ruhr with armed forces.

The relation of the Dawes plan to occupation is variously viewed. The two things constitute, in fact, steps in historic sequence in the rehabilitation of Europe. There are those who hold, like the late Lord Curzon and Mr. Lloyd George, that the Ruhr occupation was a useless step —a step aside or backward. Upon that point not unimportant is the opinion of the chairman of the Committee of Experts which formulated the plan in the actual presence of Ruhr occupation.

General Dawes, addressing the committee on his arrival in Paris in January, 1924, spoke of the Ruhr occupation as "that prospective act of common-sense." Later in February, 1924, when he had just got back from Berlin, and the experts' task was nearly done, he categorically associated himself with the opinion that the results arrived at by the committee could not have been reached if the French had not been in the Ruhr. "The Germans," he said, "had been made to realize that they must pay up to their capacity, which it appeared they had not intended to do until French troops entered the Ruhr; while a year's stay in the Ruhr had brought the French to understand that occupation was not producing reparation payments, caused them to recede from the position of demanding enormous immediate sums and preparing them to consider easier terms than previously."

"Had the French not taken the Ruhr," General Dawes added, "the state of mind of both the Germans and the French would have been unchanged and there would have been no occasion for the experts to meet."

It is to be observed that Poincare did not share the French expectation of "enormous immediate sums, and in that matter was furnishing in the Ruhr an object-lesson for his own people as well as for the Germans.

Dawes was also quoted as saying that it was not the German people but the industrialists who refused to pay, and that the occupation of the Ruhr convinced these latter of the necessity. By seizing the Ruhr, Poincare got precisely these industrialists in his power. By dealing with them instead of with the German Government, he dealt with what was in fact the greater power in Germany—the only power that had any real prestige in Germany or out. By breaking this power he did more than he could have done by breaking directly the power of the German Governmtnt. His consistent refusal to deal with the German Government in Ruhr matters after passive resistance started was a considered and deliberate policy which was justified by its results.

These explanations, from what followed, assist the understanding of much that preceded. As we have seen, the beginning of February, 1923, we found the Ruhr paralysed as a result of occupation, passive resistance and the blockade of German trade with the Ruhr. Except where the French created services for their own use and got a little coal mined for their own use, this condition continued and grew progressively worse. The food situation particularly grew worse. And the effect was more and more felt in the rest of Germany. There was a frenzy of selling marks and buying foreign exchange. Retail prices were soaring and shops were quoting prices in dollars or in sterling. July 30 the mark passed the million-to-a-dollar level, the Reichsbank was issuing paper at the rate of two trillions daily and still unable to supply the people, who came with baskets, push-carts and taxicabs to fetch away bales of it. Steel production, which had not ceased with coal production, was off 75 per cent.

Renewal of Coal Shipments.

Things having reached this pass, on Aug. 4 orders were issued to General Degoutte to seize factories and mines if the industrialists ignored the French request (so called) to resume work and pay taxes. Two days later an agreement was reached between the operators and railway authorities for the renewal of coal shipments — showing that the threat had taken effect.

Meantime Berlin, to finance passive resistance, added 2 per cent. to the income tax, automobile license tax and export levy, and the Reichstag showed that it felt the pressure of events by resolving to "apply itself energetically to meeting reparation claims." Chancellor Cuno told that body that "France was ruler and destroyer of Europe," but "passive resistance, free from senseless acts of violence, and criminanl acts, must be continued," he added, "with all our strength."

Four days after that deliverance, Aug. 12, Cuno was out of office and Stresemann was Chancellor in his stead, with the Reichsbank presently issuing 157 trillion paper marks a week and the dollar value of the mark rapidly receding toward the hundred million level. A Berlin semi-official statement Sept. 14 said that passive resistance in the Ruhr had cost 120 deaths, not counting 10 death sentences of courts-martial that 173 newspapers had been suspended, 145,000 persons ousted from their homes of whom 131,000 had been expelled from the occupied territory, and that 632 trillion paper marks had been seized.

Through the Belgian Minister in Berlin Sept. 18, an offer was made looking toward the abandonment of passive resistance on condition of the release of prisoners and the return of exiles, to which were added more considerable money payments and more substantial guarantees than the Cuno Government had offered. The French refused to treat. Three days later Streseman told a conference of Prime Ministers of the German States that passive resistance was costing the country 8,000,000,000 marks a week and it was agreed that it must be given up in a "manner consonant with the dignity and honor of the German nation."

Did Not Destroy Wealth

With this situation in Germany accelerated, if not created, by his Ruhr policy, Poincare held firmly on in spite of the growing distrust of his cause in other countries, based on alarm over the fact that Germany's ruin seemed about accomplished.

Poincare's confidence seems to have been grounded on the knowledge that no more in Germany at large than in the Ruhr had anything tangible been destroyed. Industry was hobbled, credit non-existent, confidence gone, but the assets were untouched. He held to France's claim on the assets. His confidence has been justified by events.

President Ebert issued Sept. 26, 1923, his proclamation announcing the surrender of passive resistance. Poincare, calm in the fact of this appearance of victory, warned the French against premature rejoicing. The real test, he said, was the resumption of work in the Ruhr.

The Magnates' Plan.

While Stresemann was struggling with a Cabinet crisis early in October General Degoutte was in conference with Hugo Stinnes and others of the great industrial manipulators. These magnates submitted a plan of co-operation and reparations payments based on allied control of German industries. By October 8 the Otto Wolf group, producing 10 per cent. of Ruhr coal, were signed up. The Stinnes group were exnected to follow, but complications arose because of the insistence of the industrialists that they must have a nine or ten-hour working day. The fight for long hours of work was one which Stinnes always kept up; this was a strategic moment for forcing the German Government and the workmen to accept long hours. The unions, without funds on account of the depreciation of the mark, by this time nearly worthless, were as helpless as the Berlin Government.

By October 27, one month after the proclamation of the end of passive resistance, agreements to resume work had been signed by eighteen operators, representing twenty-five mine groups and eight factories, and the re-employment of large numbers of men at the Krupp factories had followed orders for locomotives from the railway administration of the occupation. The operators still insisted that unless they got the long hours they would shut down all work in the Ruhr, thus adding three-quarters of a million to the list of Germany's unemployed —still figured around 3,000,000.

Chancellor Stresemann, to the Foreign Affairs Committee of the Reichstag on November 16, put it this way: The German Government can no longer assist the beleagured populations of the Ruhr who are henceforth at the mercy of the French. Starvation has been staved off by a partial resumption of work under an agreement between the Ruhr and Rhineland industrialists and the French, arrived at after months of negotiation. France is to receive one-fourth million francs, followed by 4 per cent. of the mines' output, to be credited to reparations, while for the cost of Ruhr occupation a special tax of 10 francs a ton is levied on coal. The workers are forced to accept the pre-war ten-hour day.

Within a week after this announcement, which raised a storm of legislative rage proceeding from the ultra Nationalists, the Left, and even the People's Party — that of the Chancellor and Stinnes himself—Stresemann had been forced to resign as Chancellor, though he remained as Foreign Minister under Chancellor Marx, whose administration could do nothing more than carry on where Stresemann had left off.

The mere approach of the wind that brought the end of passive resistance toppled over one Ministry. The shock of the realization of defeat recast another and gave it a new head. So much had been accomplished within the first year by the policy which Curzon was convinced could not succeed.

One year and three days after the entry of the French and Belgian troops into the Ruhr it was reported that the total output of the district had reached 70 per cent. of the 1922 total, and that of this production coke—the most important Ruhr product for the French—was 35 per cent. There were still strikes and lootings and food riots, and the Germans had not delivered 800 locomotives, due in return for the reinstatement by the French of German railway employees. But the number of French troops in the occupied region, earlier reduced to 40,000, had been cut to 24,000 and the Belgian contingent had been reduced from 7,000 to 4,000.

This was at the moment — the middle of January, 1924—when the Dawes committee arrived in Europe. As far back as October 24, 1923, Germany, ordered by the Reparation Commission to resume deliveries on account of reparations, had replied that she was unable on account of the occupation of the Ruhr to finance such deliveries and requested the commission to investigate her capacity to pay as provided by the Treaty of Versailles.

The British Government had already in a note to Washington viewed the suggestion of Mr. Hughes that America might join in such an inquiry. The German request started the somewhat prolonged negotiations which produced an actual committee of experts.

With the Dawes committee at work and troubles in the Ruhr complicated with the Rhineland Republic Separatist movement, which the French and Belgians were accused of aiding and abetting, the Germans apparently arrived at the conclusion that drastic measures of internal reform were imperative. They had already in November, 1923, taken a step toward the stabilization of the currency by the formation of the Rentenbank to issue notes based on a mortgage on Germany's private property in land, agriculture, industry and commerce, these notes to replace at a fixed rate the practically worthless paper then in circulation. On that date they had stopped the issue of the old paper money. Now at the end of January Germany repudiated her entire public debt "at least till all reparations were paid" and at the same time came to the rescue of private investors ruined by depreciation by providing that holders of mortgages in old marks should be entitled to be paid at the rate of 10 per cent. of the face value of that paper money which had become in fact valueless.

On April 9 the Dawes report came out with the verdict that Germany was able to pay reparations "without onerous obligations" and recommending a method of using the tangible national assets—the persistence of which M. Poincare has so firmly believed in as a means of insuring these payments and distributing them over a series of years. It was virtually a mortgage in the Allies' favor on German taxes, German railways and German industry which was suggested and subsequently agreed to by both Germany and the Allies at the London conference which met July 16, 1924, and concluded its labors and delivered the documents signed and sealed just one month later.

Substitute For Invasion.

It was then that the French agreed to accept as a substitute for physical possession of Germany's richest industrial centre, held as a pledge of reparations payments according to schedule, the mortgages on Germany's wealth at large which the Dawes plan provided and the payment of which to all the debtor nations among the Allies was to be made through the American Agent General of the Transfer Committee as Receiver-General of them all. Cautious as always, France held out for the continuance of the physical pledge until it could be seen that the Dawes plan was actually producing reparations according to schedule. She stiplated one wear from date of signing. That year is up Aug. 16 next.

There was no substantial change in the Ruhr policy of M. Poincare under his successor. Already since the accommodations with the industrialists— which were renewed from time to time—the occupation had been made progressively more "invisible." Herriot was able in time to permit the return of some 200,000 expelled Germans, but very close watch was still kept upon German organizations of military complexion, which were reported rife. Immediately after the signing of the Dawes plan the French withdrew their forces from certain towns as a gesture of good faith, during September, and the customs barrier against Germany was abolished. At the end of October the Franco-Belgian industrial control body — the Mission Interalliee de Control des Usines et des Mines— was abolished, thus putting civilian and economic affairs entirely into the German's hands, and by the middle of November the railways were returned to German management.

The process of military evacuation was more gradual and held to the policy of keeping pace with German discharge of obligations. The figures for the first eighteen months of occupation showed that the French had realized from all sources in the Ruhr 3,519,000,000 francs, that the cost of cellection was 549,000,000 francs, and that more than twice as much was realized during the first six months of 1924 as during the whole of 1923—which was natural.

Net Effect in Germany.

Already, April 16, seven days after the Dawes report came out, the new gold discount bank had been opened in Berlin, fortified with British and American guarantees and backed by substantial sterling and dollars. By the end of the year that bank had contrived to put Germany on a gold basis, and, as everybody knows, the actual mark of daily currency was then passing from hand to hand, as now, at four to the dollar or thereabouts. It was an extraordinary transformation in a twelve-month period.

As for Raymond Poincare, he has not returned to power. But his successor, Herriot, had somewhat short shrift—taxes and budget reform plans killed him off, too. And M. Painleve, even with the assistance of the expert Joseph Caillaux, redeemed from exile and rescued from ignominy, is, in turn, having his troubles with the most dangerous subject which can occupy a French Cabinet—the question of getting money out of the French people to run their own government. That perennial question, and not the Ruhr in retrospect or security in prospect, is the present sore spot of Europe.

Among the many things that Japan borrowed from China was football, said to have been introduced as early as the middle of the seventh century. Emperor Toba II. was an expert player and got up a club at his palace. The beginning of professionalism may be traced to an emperor and his court, of whom it is told that in a time of poverty they earned a little extra money by teaching the art of football.

The flavor that children love. What a tribute to the flavor of Kellogg's Corn Flakes—so sweet, crisp and golden-toasted. No other food in all the world can have the joyous flavor of Kellogg's.

Serve Kellogg's with milk or cream. All ready to enjoy. No cooking. Also delicious with fresh or preserved fruit. Get from your grocer — all grocers sell Kellogg's. All restaurants and hotels serve them.

Kellogg's CORN FLAKES

Make this comparison! Compare the flavor of Kellogg's Corn Flakes with any ready-to-eat cereal and you'll appreciate why Kellogg's outsells all others.

Oven-fresh ALWAYS Kellogg's patented inner-sealed waxtite wrapper preserves the flavor and keeps the flakes toasty-crisp. This is an exclusive Kellogg feature!

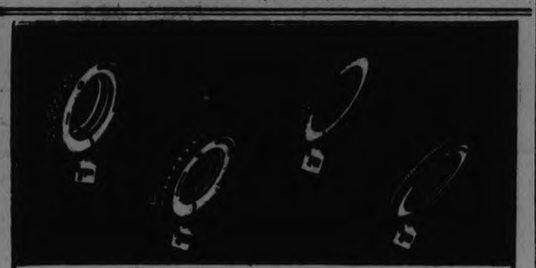

Right Tire Right Price

WHY waste time shopping around? The Goodyear Selected Dealer has *all* you are looking for—right *tire* and right *price*.

You can't get a better tire than a Goodyear at *any* price.

You can get a Goodyear Tire for the same or less money than you are frequently asked to pay for uncertain quality.

It doesn't matter whether you need a 30 x 3½ Clincher or the biggest balloon—whether you need the road-gripping, long-wearing, All-Weather Tread or a tread a little less rugged—whether you are used to paying less than $10 or over $100—the Goodyear Selected Dealer can meet your needs.

And you can count on one thing—the tire he sells you will be a *Goodyear*, with full Goodyear quality. See your Goodyear Selected Dealer now.

Goodyear means Good Wear

GOODYEAR
MADE IN CANADA

J. W. WATSON, 446 George St. - Phone 968
MAGEE'S GARAGE, 211-213 Hunter St. - Phone 050
SELKIRK & ELLIOTT, 171-173 Hunter St. -Phone 98

WEEKLY PHONOGRAPH BARGAIN

Aeolian-Vocalion Console Model

Mahogany finish, automatic stop, cabinet for records. Regularly priced at $135.00. Saturday at

$115

WEEKLY TERMS, $2.00

Heintzman & Co., Ltd.

PHONE 258 COR. HUNTER AND GEORGE

AGITATION FOR BIRTH CONTROL RESULTS IN VARIETY OF VIEWS

Britain Divided in Opinion—Quakers Defend While Catholics Oppose.

WELFARE MENACED

Bishop of Birmingham Calls It a National Necessity.

By DIANA BOURBON.
London.

The subject of birth control has been agitated considerably in England of late. There are both advocates and opponents. Among the former appears the Right Rev. E. W. Bone, Bishop of Birmingham, who recently assured the Congress of the Royal Insitute of Public Health, at Brighton, that England, in his opinion, had reached the point where birth control—particularly birth control among the masses of the people—became a national neces-

"Throug[illegible] we might do much more than is being done at present to prevent reckless child bearing," he declared. "I have of late, in my work, come across terrible cases of large families born, for instance, of tubercular parents. The community has the right to prevent the increase of tainted stock. It would be wiser to teach its more improvident members that large families are a hindrance to social progress."

And again later: "Speaking in the name of Christ, the lover of children, we ought to condemn such action"—that is, the continued bringing into the world of children condemned, from the start, to a life of misery.

Conditions in the Slums.

Dr. Bone asserted that human welfare is being menaced. "The change of the middle classes from large families to small ones is not—in spite of the general attitude of the sanctimonious—to be condemned," he said. "It is, on the contrary, a sane and common sense movement toward general well-being Medicine and hygiene have done their utmost to combat the destructive forces of disease and of modern industrial life. But their very victory will prove disastrous to the welfare the race unless the menace of too many children of the wrong stock, bred in the wrong surroundings, is checked."

Many medical men, social workers, reformers and police court officials have in effect been voicing these opinions, both in the press and out of it, for some time. They have urged that increase of population beyond the desirable limit should be diverted through channels of emigration to the Colonies.

Advocates of birth control over here are laying emphasis on conditions which they have found existing in city slums. Under-nourishment, they claim, has made serious inroads upon the health of tenement dwellers—which, added to the bad housing conditions, makes the rearing of large families a dangerous menace. Statistics are brought forward, which show that the bread consumed in the slums is impure; that the milk would not be passed as fit for human consumption in America; that vegetables are next to unattainable, and that practically no cooking is done in these shockingly overcrowded dwelling houses.

Opponents of Birth Control.

There is another side to the argument. While Dr. Bone was delivering the address above referred to, the Catholic Young Men's Societies of Great Britain, at their conference in Newcastle, were denouncing birth control.

"There could be no two opinions," said one of the principal speakers, "but that the moral laxity of the present day is due to a large extent to birth control." He added that if the Labor Party intends to make advocacy of the principle of birth control one of the planks in its political platform, then as far as the Roman Catholic votes of Great Britain were concerned, it need never hope for a return to power.

Further opposition was launched on the evening of the day that Dr. Bone spoke in favor of birth control in the Brighton Parish House, when the Vicar of Brighton repached a sermon repudiating the former's teaching as being contrary to that of the Church.

A few days later came a still more surprising development—an opinion favoring the birth control movement by a committee of the Society of Friends. In a pamphlet called "Marriage and Parenthood—the Problem of Birth Control," just issued, they state that as the result of special consideration, they "are not aware of any convincing grounds that would justify the absolute condemnation of the practice as in itself sinful. There are, however, moral dangers involved * * * and possible evil consequences to society at large."

Setting forth the case both for and against, they enumerate the dangers as:

1. That it leads us to over-rate the importance of the act of union.

2. That it leads us to under-rate the necessity of self-control within the marriage bond.

Attitude of [illegible]

"The general conclusion to which we have come is that we have not found ourselves able to endorse the absolute condemnation of the practice as in itself immoral," says the committee. "It seems to us that under certain circumstances it may be legitimate, though * * * the present advocacy of birth control by artificial means is largely an attempt to find a short way out of moral and social difficulties which require more exacting and costly solutions.

"There can be no doubt that Friends, like others, have accepted the idea of the small family. There must be many young couples who long to have children and yet have no margin to meet the incidental cost of child-birth.

"If, for sufficient reasons, the risks of further child-bearing ought not to be undertaken, it is not necessarily wrong to use artificial means (if harmless) to minimize or eliminate those risks."

Members of the committee responsible for issuing the pamphlet are at pains to mak[illegible] that their decisions were arrived [illegible] viduals, and are in no way bindi[illegible] Society of Friends, by whom th[illegible] specially elected to consider the que[illegible] At the same time they emphatically sta[illegible] that "the Society of Friends will no[illegible] take up the position of the Roman Catholic Church and rule out entirely the spreading of knowledge" on the subject.

"We certainly think," is the present summing up of their attitude, "that those people who ask for information should receive it; but it should not be broadcast. If we were to rush blindly into an advocacy of these methods it might be taken as an indication that we consider them as solving the whole question. This we do not. We cannot yet decide how far birth control may be medically wrong. A good deal more information of a thoroughly qualified kind is required before such methods should be broadcast to the generalpublic"

EXPECTS DIVORCE.

Final papers granting the divorce of the Duke of Manchester from his wife, the former Helena Zimmerman, of Cincinnati, are expected to be drawn up within a few days.

CHEMONG PARK

Chemong Park is having its first real taste of summer weather now, and the residents are enjoying the fine days in their several ways. Yesterday, regatta day, the Park was full of picnickers from town, who brought substantial lunches and ate them under the trees. The Pavilion grounds also were filled with people and children on the swings. The Comet 'bus gave excellent service yesterday, with an auxiliary car taking the overflow from the yellow tally-ho.

One of the best crowds of the season attended the regatta dance at the Pavilion last evening.

A party of young men from Camp Kagamong spent three days at the Park last week, Messrs. G. Lucas of Hamilton, B. Hunter, J. Allen, K. Lumpers, N. Vale, J. Eaton, all of Toronto, H. Hoops, H. White and H. Kinnear, the latter in charge of the group.

Splendid fishing is reported from the Park during the past few weeks. Messrs. H. Luffman and Chambers, of Toronto, caught eight bass and one 'lunge in one trip, Ed. Hyland landed an eleven pounder, Henry Garvell brought in three 'lunge from one trip, sixteen, nine and seven pounds in weight, and G. Nicholls caught three 'lunge and two bass.

On Friday last, twenty of the Park's younger residents took a trip down the lake to the Indian Village, in two motor boats. Dinner was partaken of at the village, followed by a ball game. Mrs. Gerald McClelland acted as chaperone. Mr. P. Gettas accompanied the men.

Miss Audrey Willard has returned to Toronto after a fortnight's visit with Miss Anne Golding.

Mrs. Wm. Marshall, of Toronto and sons, Bob and Wilfrid, were week end guests of Commandant and Mrs. McElhiney at the Park.

Messrs. Lou and Howard Armstrong of Toronto, spent the week end at the cottage of Mrs. MacFarlane.

Mr. and Mrs. Gillam and Mrs. Bryan, of Toronto, were guests recently of Mr. and Mrs. Ed Hyland.

Miss Bernadette Fobert, of Detroit, is visiting her grandmother, Mrs. L. Fobert.

Miss Long, Water street, has taken Mrs. Myles Henry's cottage until the 15th of the month.

Major Bostwick, who has been occupying Adjt. Buntin's cottage, has returned to Toronto.

Mrs. McDermid and two children, of Oakville, are guests of Mr. and Mrs. Dan Sullivan.

Adjt. and Mrs. Wallace Buntin and family, of Windsor, are in their cottage.

Mr. Jack Hall, of Pleasant Point, spent the week end at the cottage of Mr. and Mrs. Golding.

The Misses Dorothy Darwin and Miss Walker, of the city, are at Mrs. Pope's home.

Mr. and Mrs. H. W. Redman, of Toronto, are in their summer home.

Mr. and Mrs. Luffman, of Toronto, have taken Mrs. Tully's cottage.

Mr. and Mrs. Griffin, of New York, are in Mr. Jordan's cottage.

Mr. Elwood Wilson, of Toronto, was a recent visitor at the summer home of Commandant and Mrs. McElhiney.

Mr. and Mrs. John Greig, of Toronto, were guests last week of Dr. and Mrs. J. A. Morgan.

Rev. P. H. Neville and Mrs. Neville, are at the Park.

Mr. and Mrs. J. H. Gilgour are staying at the Park.

Miss Dorothy Wright and Mr. Lyn Fellowes, of Toronto, spent the week end at Mr. and Mrs. Golding's cottatge.

The Misses Edythe McElhiney, Fanny Ogden and Gertrude Hatten of Toronto, were guests of Commandant and Mrs. J. A. McElhiney, over the week end.

Miss Forester Parsons is visiting Miss Aileen Morgan.

IT PAYS TO ADVERTISE.

YOUTH PAYING TOLL OF QUAKE

Children in Slums of Tokio Ridden by Disease and Poverty.

TOKIO, Aug. 7.— The suffering and want in the wake of the Japanese earthquake of 1923 is being felt most keenly by the children in the slum districts of Tokio, it was revealed during an investigation by the Child Welfare Section of the Tokio municipality. More than 60 per cent. of the children under seven years old are unhealthy either because of undernourishment or disease, says the report, which indicated that the situation will become worse instead of better unless immediate steps are taken to care for those housed in the temporary structures in the poorer sections of the Japanese capital.

"The most immediate cause of the unhealthy condition of the children," said Eimatsu Okazaki, head of the Child Welfare Section, "is the fact that they have not been fed so well as they were following the great earthquake. This was specially the case during the period when the city was beginning to be rebuilt. Just before that, the children in the slum districts had been fairly well fed with supplies sent to them by relief organizations all over the world. Later, however, many poor families were thrown on their own resources. In addition, the present unemployed situation which has led to an almost total lack of work for wives of laborers has still further depleted the incomes of the poorer families.

Ruins As Playground.

"Another cause is that the children have been forced to play in the ruins of Honjo and Fukagawa, and much of what seems sand and solid ground is in reality nothing but the ashes o f the buildings in those suburbs. All green growing things in these districts had been destroyed by fire and the wind raises the dust for the children to breathe."

To relieve the situation, the Child Welfare Section is planning to send 300 children under seven years old, selecting those that are in the worst health, to a public nursery at Gotemba. The children will be given about three weeks medical attention, rest and good food.

The Tokio municipality maintains eight nurseries in the slum districts, and 300 children will be selected by the attendants at these institutions. The bureau will place trained nurses in charge of the children, one being assigned to each group of five during their stay at Gotemba. This town was selected because the temperature is about 12 degrees lower than in Tokio during the hot months. An appropriation of 10,000 yen for the undertaking is to be made by the municipality.

Example For Parents.

"The forest nurseries," said Mr. Okazaki, "is the first plan ever undertaken by the Child Welfare Section of such a comprehensive scope. What we plan to do will only afford a relief for only a small percentage of those afflicted in the poor districts. Of that the bureau is fully aware, but it wishes to set an example to the parents of the children to show what little things are needed to care for the health of the parents is fundamental to the well-being of the children."

The Child Welfare Section is constantly distributing pamphlets among people in the slum district. The pamphlets are usually about 20 pages and give in digested form the most important points in bringing up children.

TO IMPROVE CANAL.

G. N. Gordon Makes Strong Representation to Department of Railways and Canals.

G. N. Gordon, who yesterday accompanied Col. Debuck and Mr. Kitlaly of the Department of Railways and Canals of the Dominion Government, laid very strong representations before these officials as to the necessity of placing chains across Lakefield dock as a precaution to lessen the danger of passers-by falling into the water. He also advocated the building of a retaining wall to improve the navigation of the canal. Mr. Gordon sees great possibilities for development in this district in the formation of a direct route from Georgian Bay to Lake Ontario enabling grain to be shipped from Port Arthur right to the mills in Peterborough.

GIRL BURNED IN CREMATORIUM RESTORED BY GREAT MAGICIAN

Laurant Performs Mystical Feats at Chautauqua Tent Exhibition.

WONDER SHOW

Musical Entertainment by Faubel Company Attracted Big Attendance.

The great Laurant and Company was the attraction on Saturday evening at the Chautauqua tent, which was well filled for the occasion with a crowd that seemed to be greatly entertained by the spectacular production afforded by Monsieur Laurant and his assistants. Prestidigator extraordinary, sleight of hand performer and expert in tricks and illusions of many types, the great Laurant provided an excellent evening's programme.

Although Monsieur Laurant has not, possibly, quite as many marvellous tricks in his bag as the great Blackstone, he has a variety of excellent numbers and combines a flood of unceasing conversation with a constant accompaniment of soft music in a manner that distracts the attention of his audience to a great extent from his skilful finger work. He enlisted the co-operation of a number of small children from the audience in carrying out of several illusions and succeeded in mystifying the little ones on the platform just as completely as their elders in the audience.

A pretty setting for the entertainment was made by the Oriental hangings and lamps arranged on the stage.

Sleight of Hand Work.

From a magic paper tube and from the inner portion of an astonished small boy's coat, the magician took yards of gaily colored silks and a lively white rabbit. Rings, borrowed from tiny girls in the audience, were discovered later in the innermost of a series of little brown boxes, and "James" and "Betty," small helpers, were each entrusted with the care of a magic package. In Betty's roll was discovered an orange enclosing a lemon and an egg, the latter holding a little red ribbon which had in some inexplicable fashion become involved with it, and James manfully held aloft a round package which proved to be empty of anything, on close investigation.

Chinese Magic.

Examples of Chinese magic included the piercing by an arrow of the body of a young assistant, and tricks with interlocking steel rings.

A spectacular number was the burning of a young lady in an old Egyptian crematorium, the damsel later appearing unharmed, and an intelligent clock dial stunt, combined with cards which were strung on a wire and automatically answered the call of the conjuror, aroused a great deal of interest. Playing cards coming at the word of command from a glass goblet was another item in an entertaining programme.

Toe Dancing.

Assisting Monsieur Laurant was Miss Kathleen Denny, a graceful little toe dancer who also acted as his assistant in various tricks. Miss Denny, with accompaniment of the silver piano accordeon, played by Miss Marie Williamson, danced beautifully and received repeated encores.

Afternoon Programme.

In the afternoon, the Faubel Entertainers, gave a popular entertainment of music and dramatic readings and impersonations, which was very much enjoyed.

The programme opened with a trio of music, in two violins played by Mr. and Mrs. Faubel and a silver piano accordeon, played by Miss Marie Williamson, the latter accompanying later the Italian dance and song by Mrs. Faubel, a graceful, airy number.

Mr. Faubel gave a reading, in costume, with splendid effect, "An Old Soldier's Reminiscences," and Miss Williamson followed with accordeon numbers, which were the hit of the afternoon, and included the "Oh Che le Morte," from "Il Trovatore," and a Spanish dance.

The second portion of the programme was a series of impersonations, in which all three took part, delineating the trials of an amateur preacher, deacon of the church, in taking a service, and preaching from the text of Old Mother Hubbard, and also the efforts of a group of entertainers at a church "sociable." Mr. Faubel's musical contributions included an effort with the steel saw and with a country fiddle at a barn dance, accompanied by Mrs. Faubel in old-time costume.

One of the most entertaining musical bits was Miss Williamson's rendition of the "merry-go-round" tune which haunted the lad who heard it and crept in later into his playing of the church organ.

Last evening, Mr. Ward Harris, the superintendent, made several announcements, commending especially to his audience the play, "Give and Take," which will be presented this evening, also the concert by the Hay Ensemble Company.

The birth-rate in Hartlepool is 51 per cent. greater than that of England and Wales as a whole, while the birth-rate for Birmingham last year, 19.2 per thousand, is the lowest ever recorded for that city.

POLE BY DIRIGIBLE.

Dr. Fridtzof Nansen, noted Norwegian explorer who is to lead an attempt to reach the North Pole by dirigible in 1927.

BRITISH PARTY AT HEAD OF LAKES NOW

Visiting Educationists Were Entertained in Port Arthur and Fort William.

FORT WILLIAM, Ont., Aug. 7.—(Canadian Press). — The visiting British educationists who are travelling across Canada, received a cordial reception at the head of the lakes yesterday. The cities of Port Arthur and Fort William entertained them. Arriving in Port Arthur, the party was driven round the city and were taken to all points of interest, then tendered a luncheon by the city, where Mayor Crooks welcomed them.

16 MURDERS IN LONDON IN YEAR

Only 3 of Murderers Got Away From Metropolitan Police.

EIGHT SUICIDED.

LONDON, Aug. 7 (United News) —Murder threatens to become a lost art in London.

While American cities such as Chicago and New York ponder crime statistics that indicate a life a day to be the average toll of murders, London is examining with considerable complacency the annual report of the Commission of Police, which discloses that only 16 murders were committed in the Metropolitan area during the twelve months of 1924.

London's population is nearly 8,000,000 souls, so your chance of losing your life at the hands of a murderer in this city are about 1 in 500,000. The chances of your murderer getting away to brood over his crime in freedom are not so glittering as to attract any American thugs to London as a safe theatre of crime. Eight of the 1924 murderers committed suicide. Five were apprehended by the police and three escaped.

STREET NAMES

CHAMBERLEN STREET.

Edmund Chamberlen, who lived 54 years in Peterborough during its early development may safely be classed as one of the pioneers. He was born in England in 1810, and coming to Canada at an early age with an uncle settled in Peterboro, where he remained throughout a long and eminently useful life. Establishing himself in business as a builder he undertook and carried out the contracts for erecting the Court House, the Jail and the first building that was used as the headquarters of the Protestant Home. His knowledge and integrity were recognized by the Government in his appointment as Superintendent of the construction of the canal lock at Peterboro, and of the slides at Ranney Falls. He was a member of the first council board at Peterboro and was appointed to a seat on the town trust. He was an ardent communicant of the Church of England, and was keenly interested in its progress in the town. He died in April, 1886.

Next Brock street.

The water is so clear in the fiords of Norway that objects an inch and a half in diameter can be seen distinctly at a depth of 150 feet.

The U. S. S. Saratoga, the navy's new airplane carrier, has such powerful electric propulsion equipment that it could cross the Atlantic in less than four days, a speed that breaks the record of the fastest of the ocean greyhounds and leaves considerable time over to think about it.

Eleven dollars worth of shoes was taken wrom a store at Grand Rapids one night, but, it is difficult to understand how the man expetcs to get along without the other one.

The Bloom of Youth

THE radiant complexion of a teen age maiden—fresh, satin-smooth, soft and clear. This is the possession of the woman who uses PEERLESS ERASMIC SOAP.

Try it. 30c a cake—At your druggist's.

PEERLESS ERASMIC The Dainty SOAP

Made by ERASMIC PERFUMERS London and Paris

90

MISSIONARY LEAVES.

Miss Luella Rorke Returns to Japan—Honored By W. M. S.

The Women's Missionary Society of Mark street church held a picnic and farewell party at Inverlea Park yesterday in honor of Miss Luella Rorke, daughter of Rev. and Mrs. S. G. Rorke, Cricket Place. Miss Rorke, who is engaged in missionary work in Japan, at a girl's school. "Eiwa Jo Gakko, Shizuoka-shi, Shizuoka-kin," has been home on a year's furlough, and starts on her journey to Japan to-morrow, for a seven year' term of work.

The pesident of the society, Mrs. W. H. Morton, spoke briefly, and Mrs. J. Speer presented Miss Rorke with a Life Membership missionary pin. A steamer rug was presented also, by Mrs. W. K. Payne and Mrs. S. Matchett. Miss Rorke replied in appropriate terms.

Get a Gillette Safety Razor

The world's best shave is—YOUR GILLETTE! AND the cost is negligible to-day.

SEASON END

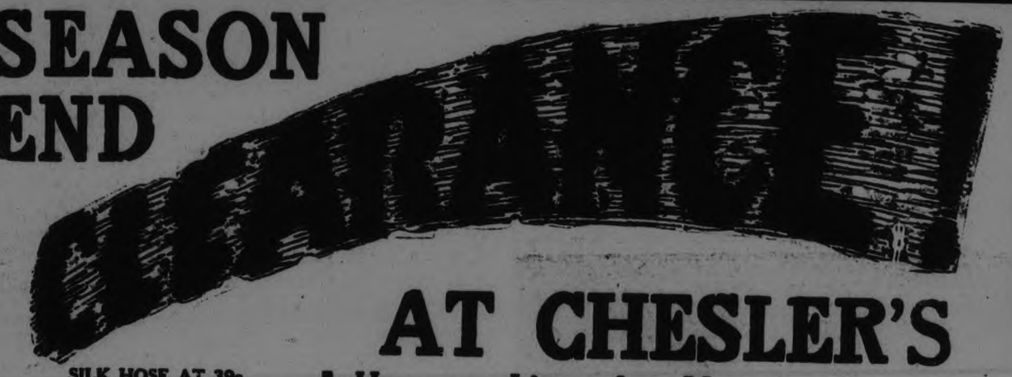

AT CHESLER'S

Here are Lines that Must be Cleaned Up. The Prices Indicate the Extent of the Sacrifice we are making to Obtain a Clean Sweep.

POSITIVELY UNBEATABLE BARGAINS

SILK HOSE AT 39c
Lustre Silk Hose, guaranteed perfect, in the following shades: thrush, sand, atmosphere, pearl, moth, orchid, apricot, bamboo, peach, topaz, black and white. Sizes 8½ to 10 in every shade. On Sale Saturday at, a pair 39c

THREAD SILK HOSE, 98c
Guaranteed perfect Thread Silk Hose in all the new shades. A full range of sizes in every shade. On Sale, a pair 98c

SILK AND LISLE VESTS AND BLOOMERS, 39c
Women's Silk and Lisle Vests and Bloomers in mauve, mah jongg, pink and white. Sizes 38 and 40. On Sale, a garment 39c

CORSETS AT 75c
Pink Corsets, low bust, elastic tops. All sizes. On Sale 75c

WOMEN'S VESTS AT 25c
Fine Knitted Vests in opera or cumfy cut styles. White only. On Sale at, a garment 25c

WOMEN'S BLOOMERS, 39c
Knitted Bloomers in pink, mauve, blue, tangerine, sand, blue, grey or white. On Sale at..... 39c

WOMEN'S SATINETTE PRINCESS SLIPS, 98c
10 dozen Satinette Slips in rose, grey and blue shades. Assorted sizes. On Sale while they last 98c

CORSELETTES AT 98c
A new line of Corselettes in pink coutil. All sizes. Special Sale price, pair 98c

BRASSIERES AT 49c
A beautiful new line of Brassieres in pink, with elastic waist-line. All sizes. Regular $1.00. On Sale, 49c

MONARCH YARN, 19c
250 balls of Monarch Dove Yarn. Regular 30c value. To clear at 19c

Ready to Wear Department

PLEATED SKIRTS AT $1.50
100 Pleated Skirts, made of fine armour crepe, with camisole tops, in sand, grey, blue and white. All sizes. To clear at $1.50

BLOUSES ON SALE AT $2.98
Silk Knit Blouses in a lovely selection of styles and shades. Regular up to $7.50. A choice of 75 Blouses to clear at $2.98

CANTON CREPE DRESSES AT $7.95
45 Canton Crepe Dresses. A collection of odd lines, in many styles and shades. Sizes 36 to 42. Regular up to $25.00. Special clearing price, only $7.95

SILKNIT OVERSIZE DRESSES AT $11.95
Women's Stout Dresses in black or navy fancy silks. Sizes 40½ to 48. The newest styles. Regular up to $30.00. Special clearing price, only $11.95

HATS AT $1.98
50 only Spring and Summer Hats, the balance of this season's stock. Worth regularly up to $6.00. To clear at $1.98

WOMEN'S COATS AT $12.95
65 Spring and Early Fall Coats in a beautiful selection of styles and shades. Sizes 16 to 40. Regular up to $30.00. To clear while they last, only $12.95

Shoe Department

WHITE CANVAS SHOES 50c
40 pairs White Canvas Shoes in 1 or 2-strap styles. Sizes 3 to 4½ only. Regular up to $3.00. Special clearing at, pair 50c

SANDALS AT $1.75
300 pairs of Patent Leather or Elk Sandals with rubber heels in 1 or 2-strap styles. Regular up to $3.50. All sizes. To clear at, pair $1.75
Grey Suede 1-Strap and Low Heel Shoes in all sizes. Regular $4.50. Special Sale price, pair $1.98

SATIN SHOES AT $2.98
Black Satin Shoes in cross-strap styles, trimmed with black suede. All sizes. Cuban or junior Spanish heels. Regular up to $4.98. Special Sale price pair $2.98

Elevator or easy stairs to Ready-to-Wear Department or Ladies' Shoe Section

B. CHESLER
Successor to T. C. ELLIOT
392 George Street

BENSON'S PREPARED CORN

Remember—no imitations in the world can equal the quality of BENSON'S Corn Starch. First in Canada 65 years ago, and still first in quality today! Our Recipe Book FREE!

The CANADA STARCH CO., Limited
MONTREAL

We Know Birds Are Our Champion Forest Rangers But How Do They Perform Miracles of Prophecy?

Up In Muskoka Is a Man Who, Without Any Scientific Training, Has Delved Deep Into These Problems—Mr. Alfred Kay Knows 129 Varieties of Birds By Their Songs—His Knowledge Aids Governments

By DUNCAN MACINNES

A SMALL boy leaned upon his hoe to watch a house wren as she flew back and forth from the hollow fence post that housed her nest and young. Each time she returned with her bill brimming with insects to satisfy the insatiable appetites of her scraggy, long-necked family; and, although she worked hard from morning until night, as she flew out each time she shrilled her cheery song. As he watched, the boy began to understand the use of birds. He had seen them gathering insects of all kinds, even potato bugs; and with the knowledge that he had such willing helpers came the desire to know more about them.

The man preserved the interests of the boy. To-day, Alfred Kay of Port Sydney, Muskoka, is, in addition to being one of the best farmers in the district, one of the greatest authorities on Canadian birds, and is a zoologist and botanist of ability. From early morning until evening his time is given to his farm, but from then, on into the night, while his neighbors are in the village store gossiping, or have been long in bed, he studies, makes reports on his observations of the days, and mounts new specimens. He had no opportunity for higher education. He is one of the few remaining naturalists who rely upon nature, alone, for information. The late George Shaw, a teacher of languages, and an ardent botanist, once said:

"After all of my years in university, and all of my study, I do not know as much about nature as Mr. Kay."

His powers of observation are remarkable. He knows every one of the one hundred and twenty-nine varieties of birds in Muskoka by its song and call notes.

The Elusive Wren

NO explorer ever investigated a new land with more enthusiasm and interest than Mr. Kay has pursued his discoveries in the bird kingdom. One bird in particular eluded him for many months. While walking through the dense wood he had often heard it singing, but never had he been able to see it. Finally, one evening he heard its full, rich song quite near him, and very carefully he began to look for a very large bird in accordance with the volume of sound. But the song stopped, and all that he could see was a small winter wren flitting about a brush heap. As he watched, the tiny bird flew from limb to limb until it was on the highest twig of the pile, and then, throwing back its head, it burst forth into the glorious song that had intrigued him for so long.

Some people, knowing his activity as an ornithologist and taxidermist, imagine that his farm must be very neglected. But last year his oats won the government prize for field crop with an estimated yield of sixty bushels to the acre, while most farmers are contented with a yield of forty. There are dozens of deserted farms around him. But Mr. Kay has found time to have a very engrossing hobby as well as to farm successfully enough to bring up a fine family.

He is thoroughly convinced that any farmer can increase the efficiency of his farm by allying himself with the birds.

"Without these birds," he said, "it would only be a matter of three or four years before the country would be laid waste—there would not be a leaf of green vegetation.

It is his claim that every farmer can attract birds to his property, or can at least encourage them to stay there. There are birds for every purpose He has found that certain varieties frequent the fields, woods, marshes, shrubbery, and garden; and that they fulfil their purpose in each section of the country.

"The bird family is like a well regulated household that is full of servants," he said. "Every servant has his own work to do, and does it well without question, and faithfully under the guidance of one head."

How to Attract Birds

AS he knows their value, he goes to great trouble to encourage them to remain on his farm, and to bring up their families there. The whole secret in doing this is to make artificial nesting places as natural as possible. For instance if a farmer were to cut away the face of a sandbank on his land it would not be very long before he had some families of sand martens and swallows making their nests in it. These birds destroy enormous quantities of flying insects. Blue birds, wrens and other varieties that build in hollow posts and stubs can be encouraged to stay by having a number of hollow fence posts, or, if the posts be sound, to stand up against the fence some hollow logs. Every year Mr. Kay has many families of birds nesting in the posts about his house, and for his slight attention they repay him a thousand fold by destroying innumerable insects in his kitchen garden.

Another method that he has found profitable is to plant trees. A few years ago he planted some spruce trees near the house, and they are splendid harbors for purple finches and chipping sparrows. Many of the finches remain with him all winter.

In the fields it is possible to keep the birds, although it is more difficult to attract them. If, when harrowing a field, Mr. Kay comes across a vesper sparrow's nest, he does not ruthlessly harrow over it, but steers around, for he says that it is better to waste the field than to destroy the sparrows.

In winter large numbers of small birds remain about his house and farm buildings. On the trees he fastens pieces of suet that the hungry things may get something to eat when other things fail them. Instead of destroying the weed seeds from the threshing in the fall he saves them to feed to the birds during the winter when the weeds are covered with snow.

One winter these seeds, which he throws on the paths, or scatters on the barn floor, saved a large flock of American goldfinches and linnets from starving. From being fed these birds soon became so tame that they would alight on his arms and shoulders when they saw him. The chickadees, also, become quite tame, and in the quest of food they will fly even into the house.

Weather Forecasts

FOR years he has kept a record of the arrival and departure of birds in his section. For a time he was the most northerly observer for the United States government, and many of his records of this nature have been used by the Canadian government. He claims that from these observations he can foretell weather conditions, as the birds seem to be guided by some power which enables them to anticipate a change of weather. In 1924 the birds did not arrive until very late, and there was a late spring. One fall, a few years ago, he saw a flock of tree sparrows in November, which heralded to him a mild winter. One of the greatest prophets, however, is the Hudsonian chickadee. This bird lives in the far north, and Mr. Kay has noticed that it comes as far south as his farm only when there is a spell of extremely cold weather on the way. The birds may precede the cold snap by several weeks, but he always prepares for it when he sees them. Years may elapse without any being seen, but they invariably foretell the very severe weather.

Of the one hundred and twenty-nine varieties found in Muskoka very few are injurious to the farmer. It is true that all thrushes, the chief of which is the American robin, eat fruit, and because of this many are apt to condemn them as being injurious, and despite the protection that they are given by law, destroy them.

"They could not sell their fruit in a better market," said Mr. Kay. "The robin in one season pays many times over for the fruit that he eats. Let the farmer exterminate the robin, and see what trouble he will get into with the insects and grubs that the robins eat in enormous quantities."

Seed-eating birds are very valuable. In spring, when they first arrive from the south, there are a great many seeds remaining on the weed stems, or are lying on the ground and have not germinated yet. The birds eat large quantities of these. In the summer when the birds are mating, and young are being hatched, they change to a diet of insects and consume them by the millions to feed the young. By the time that the young birds are old enough to look around for themselves the insects have started to die off and the weeds are coming to seed again, so that the birds change back to the vegetable diet. Thus their whole life is taken up with useful work.

There are people who believe that all hawks are harmful, and when they see one flying about their farm they immediately try to destroy it. The chances are that they are killing one of their best friends, as only one or two species are injurious.

Has Rare Specimens

DESPITE the fact that he has had to rely on nature for most of his instruction, Mr. Kay has found occasion to kill very few birds for the purpose of studying them. His collection comprises only about five hundred skins, and they were taken only when the information could not be obtained in any other way. He has made many interesting investigations into the change in the plumage of the birds with the seasons. There are some changes which are quite remarkable, and birds which we recognize in the summer are entirely different in the fall or winter. The rusty grackles or blackbirds change coats with the change in season. The American goldfinch, or wild canary, which is a bright yellow in the summer time, becomes buff colored in the winter, loses the black on its crown, and even its feet and legs change color. The male scarlet tanager in summer is a brilliant scarlet with black wings and tail, and the female is olive green above and canary yellow below. In the winter time they both retain the black wings and tail, but the breasts turn to olive green. In addition to specimens showing these changes of plumage he also has the skins of albino swamp sparrows and juncos.

Aside from the assistance to his farm that he has derived from the study of birds, Mr. Kay says that no man can become interested in them without becoming a better man, for in their actions he can see most of the best qualities of human beings. One of the most timid of birds, the partridge, will fly at the feet of a man if he threatens her young, and there is hardly another bird that will not do the same thing.

In bird life he has found it is a survival of the fittest. Nature seems to have no place for birds that are weak and ill-conditioned. In the nest the strong birds get all the food, and the weak are gradually starved, or else, as they grow much more rapidly, the strong will push the weak to destruction over the side of the nest. The female mates with the strongest, so that there is no danger of race suicide among birds.

LONG TALKS TABOO ON RADIO PROGRAM

AN analyst of radio program reception says the average fan will not listen to a single feature for more than twelve minutes. Many of them will not let their dials alone longer than a minute or two, he says, except when they are staging a party and dancing to radio music.

This is offered as a suggestion to both program managers and broadcast lecturers who want to retain the attention of their audiences during their talks. The answer seems to be: "hold talks, speeches and lectures to about ten minutes."

SIR ROGER DESERVED TO DIE IS THE FAMOUS JURIST'S OPINION

Lord Birkenhead Reviews the Case of Casement, Found Guilty of Treason and Executed As a Traitor — Courageous Stand of Irish Prisoners of War in Germany

By LORD BIRKENHEAD

ON August 1, 1913, Sir Roger Casement, C.M.G., His Majesty's consul-general at Rio de Janeiro, retired after twenty-one years' public service in Africa and South America. It is not often that a consul comes so prominently before the public, for on two occasions he had been engaged on prolonged and difficult investigations in unhealthy tropical districts on matters which had gravely troubled the public conscience—the Congo and Putumayo rubber atrocities—and his name had thereby become a household word.

After his treason there was manifested a disposition to minimize the importance and accuracy of his reports, but there is no reason to doubt the reality and value of his public work. He was, therefore, a man who had richly earned his honors and the right to retire.

After his retirement, he appears to have taken an interest in politics. He was of Irish birth and parentage, his father having been an officer in the Antrim militia.

It will be remembered that on the outbreak of the war there was a very serious crisis in Ireland, which was at once suspended by a kind of mutual truce. Casement was following a course of his own. From a public servant remote from domestic politics, he had been gradually becoming more extreme, and, by some process which it is impossible to trace, he had determined to throw in his lot with Germany.

Why Did He Do It?

THERE is nothing in his career to explain or justify this. He had recently retired, and there can have been no grudge or fancied slight which would have turned him against his duty to the King, at whose hands he had gratefully received the signal honors bestowed upon him, and he has left no statement which enables us even to guess.

At his trial he claimed that he was actuated by a burning and exclusive desire to serve Ireland, but his interest in his native country was of recent origin, and others who had spent their lives in furthering Irish aspirations took a saner and more statesmanlike course. It may be that he allowed himself to be seduced by one of the German agents who swarmed in the States at the period.

The late Sir Roger Casement

However that may be, by December, 1914, he was in Germany, moving about the country in a way which proved that he enjoyed the countenance and support of the German authorities.

The first manifestation of his enmity to this country was one of the meanest, and particularly so when it is remembered that he had been himself a public official. He was employed to seduce from their duty the Irish soldiers who had been taken prisoners by the Germans.

It will be remembered that in the earlier stages of the war many of our troops had been captured, and these were scattered through the prison camps in Germany. In December the Irish soldiers were collected together in a camp at Limburg, in the Ruhr area, and given better rations and lighter duties. At the same time Casement was engaged in addressing them in speeches breathing hatred toward this country and trying to persuade them to join an Irish brigade. He set up the contention that this brigade was only to be used in Ireland after the war, but it is doubtful whether he expected anyone to believe this. The German government had never been conspicuous for altruism, and still less would it be expected that, in the course of a struggle which called for the utmost effort, they would allow time and money to be spent with the object of forming a volunteer force for use after the war, when, if they won, they could have a decisive voice without needing the brigade, and, if they lost, could not influence the course of events. It is obvious that trouble in Ireland during the war was the only factor that would further Germany's aims, and the evidence was clear that the brigade was to be used at once—at least, as soon as the expected naval victory, which never came, enabled the Germans to get into effective touch with Ireland.

"Now is the time," said Casement, in one of his speeches, "for Irishmen to fight against England."

They Refused

TO the honor of the Irish prisoners, Casement failed. Only some fifty men joined, and several of them if not the majority, were actuated by the desire to escape from the monotony and hardships of prison life. The remainder, in spite of pressure brought to bear on them in every conceivable way, stood firm, and Casement was forced to come to the camp under the protection of German soldiers, so that he could escape the just resentment of the prisoners at his disgraceful and unmanly attempts to seduce them from their duty. His visits were frequent until February, 1915, when it became more than certain that this treasonable intrigue was a hopeless failure.

What happened to the brigade it impossible to tell, but one may sure that the fifty lived to repent bitterness the day when Casement led them astray.

Between February, 1915, and April 1916, it is impossible to say what Casement was doing. He may have visited neutral countries near Germany, but whatever form his machinations took he was continually during this period in close communication with the enemy.

In 1916 Good Friday fell on April 21. On the night before Good Friday, persons in Tralee saw a light at sea, and during the night a boat came to the shore containing three men. One was Casement, and another was Bailey, a member of the Irish brigade who had joined with a view to getting back home if he could. When they landed, the boat was abandoned on the shore, and Bailey buried there some weapons, some maps of Ireland of foreign origin, and three coats, one of which contained Casement's diary.

The names of persons and places in this diary were fictitious. We know that Casement came on a German submarine from Wilhelmshaven. The entry of this voyage reads: "Left Wicklow in Willie's yacht." There appears to have been a mistake as to the rendezvous, for a motor car had come to the coast a short distance away, but the driver had miscalculated his position and drove into the sea, whereby his passengers were drowned.

It was not long before the police were informed of the suspicious visitors, and, though they had gone inland and separated, both Casement and Bailey were arrested during Good Friday. On the way to the police barracks Casement dropped a paper. It was seized, and on examination proved to be a code relating to warlike supplies, with a note that it was in force only for a short time. Clearly, therefore, Casement was on an expedition, which was to become immediately effective.

A Mystery Ship

NOR was this all. On Good Friday, H.M.S. Bluebell sighted off southwest Ireland, not far from Tralee, a vessel disguised as a Norwegian tramp steamer, the Aud, on a voyage to Genoa. She was escorted to Queenstown, but just before reaching there she stopped and hoisted German colors. The crew, who proved to be all in the German navy took to their boats and surrendered, but before anything could be done an explosion was seen on the vessel, which sank at once.

It was proved that this ship belonged to the firm of Wilson's and had been taken by the Germans at the outbreak of war. A diver went down and had no difficulty in establishing that she was laden with rifles and ammunition, some of which he brought up. The coincidence is too remarkable to be accidental. Casement came by arrangement with the Germans, accompanied by a shipload of munitions of war. At Easter the Irish rebellion broke out in Dublin, and it is easy to picture what might have happened had Casement's scheme not gone awry.

He was brought to England for trial. There are many peculiarities about the law of treason, and one is that treason committed abroad is triable before the courts of England. Casement tried to make capital out of the fact that he was brought here for trial, but there was no other course open. Moreover, so far as one can tell, his usual abode was in England. The prosecution went through the usual stages. As attorney-general, I was in charge of the case throughout. First he was brought up at Bow street before Sir John Dickinson, and was committed for trial on May 17, 1916.

The trial was at bar. In such a trial, three judges at least sit, and in this case Lord Reading, the lord chief justice, was assisted by Avory and Horridge, justices. The counsel associated with me were the solicitor-general (now Viscount Cave), Mr. Bodkin (now Sir Archibald Bodkin, the public prosecutor), Mr. Travers Humphreys (now senior treasury counsel at the Old Bailey), and Mr. (now Mr. Justice) Branson.

The prisoner was most ably defended by three junior members of the English bar, Mr. Sullivan, who at that time was also one of the prominent leaders of the Irish bar, holding the rank of second sergeant, and is now also a K.C. in England, Mr. Artemus Jones (now also a K.C.), and Mr. Morgan, the professor of constitutional law at University College, London. His solicitor, Mr. Gavan Duffy, shortly afterward went to Ireland and was one of the signatories to the treaty. Mr. Doyle, of the American bar, was also present, assisting the defense.

An untoward incident occurred very early in the case. A juror fell ill, and the case had to commence again with a new jury. I need not go into the details of the evidence. The witnesses were hardly challenged, except on the point whether the brigade was to be used during or not until after the war, but they remained unshaken.

Legal Technicality

THE real interest to a lawyer was the point whether any offense had been committed. Mr. Sullivan took the point before the prisoner pleaded, but the court thought the best course was to hear the evidence first, because then the facts would be fully before the court. Consequently, when I closed the case for the prosecution, the legal argument began. It was necessarily long, technical, and intricate. It involved the true meaning of the statute of treason, passed in 1351, which was drawn up in Norman-French. It necessitated a minute examination of a number of musty statutes, long since repealed, and many cases, both old and new, in which various persons, some of the greatest eminence and others of very humble rank, had become involved in accusations of treason. To understand the precedents, it was essential to grasp the details of antiquated procedure and to have a clear idea of the constitutional position of England in regard to Wales, Scotland, Ireland, France, and the colonies, at the various dates when the precedents came into being, and to examine and discuss the opinions of many bygone judges and legal writers of the greatest eminence and reputation.

Casement was charged with that kind of treason which is described as "adhering to the King's enemies." Strange as it may seem, it was contended that this offense could be committed only by a person physically present in this country. If this were the true meaning of the words of the statute, then Casement had committed no offense, for he had done nothing in the realm of England. The defense were up against the fact that not only was there an unbroken current of legal opinion, from the sixteenth century onward, dead in their teeth, but such decisions as there were, necessarily few because such offenders take care to remain out of reach, were also against them.

I had little difficulty in disposing of the legal objection. Casement made a statement, but did not go into the box to give evidence, and, after counsels' speeches and a judicial summing up by Lord Reading in terms most scrupulously fair and impartial, the jury convicted and Casement was sentenced to death.

An appeal was at once lodged and heard, as criminal appeals always are, within a short period. Mr. Sullivan did his utmost to convince a strong court, presided over by Mr. Justice (now Lord) Darling, that the point he had taken was good law, but without success. His argument was, in the words of the judgment, "exceedingly well considered, well delivered, and in every way worthy of the greatest traditions of the King's courts," and the prisoner's counsel can justly claim that all that human skill and ability could do for him was done.

Then came an attempt to appeal to the House of Lords. This placed me in a singularly delicate position. By the criminal appeal act, no such appeal can be lodged without the consent of the attorney-general. I had throughout argued that there was no substance in the point raised by the defense. I had to consider the position from a different point of view. It would have been easy to consent, but that would have been a negation of my duty. After the most careful and anxious reconsideration, I came to the decided opinion that I ought not to shrink from the responsibility of refusing the application, and accordingly no further appeal took place.

Life was Forfeit

IT was no part of my duty to consider whether the King should show any leniency to the prisoner. There can be no question that the decision not to interfere with the execution of the sentence was right. Casement, blinded by hatred of this country, as malignant in quality as it was sudden in origin, had played a desperate hazard in our hour of need. He had lost, and his life was forfeit.

It was, however, still his destiny to raise doubts in legal circles. The act abolishing public executions did not apply to treason, and it was asserted that the execution must, therefore, be in public. It is doubtful in the extreme whether there ever was any rule that a death sentence must be carried out in public, but in any case an act of 1887 had authorized sheriffs to execute any death sentence in a prison within their jurisdiction. Casement was accordingly hanged in Pentonville prison on August 3, 1916. The day after his execution it was announced that the King had, before then, deprived the traitor of the honors that he had earned and of which he had proved to be unworthy.—London Magazine.

"FORE EVERYBODY"

—From New York Evening Post

The former crown prince of Germany, seen dressed here like a motor mechanic, is really attending the greatest aviation meet Germany has staged since the war. No less than ninety planes participated.

BOON TO BACHELORS

A DRESSING CHAIR has been patented in which there is a proper place for every article of a man's clothing.

It looks like an ordinary chair, but in its back it can hold a man's coat and shirt without wrinkling them. Trousers are placed on a swinging roller just below the top piece of the back; boots on a side shelf beneath the seat. There is a handy adjustable foot-rest which is pulled out in front, in which there are compartments for a shoe brush and a clothes brush. Collars, ties, and other small articles find a place in a drawer under the chair seat. The drawer is used for pyjamas in the daytime.

A man may undress and place every article of his clothing in its proper place without rising from the chair. It costs little more than a plain, straight-backed chair, in spite of its ingenious design.

CRIMINAL TAKEN AS AN OFFENDER

British Believe Prison Reform is Responsible For U. S. Crime Wave.

OVER INDULGENCE.

LONDON, Aug. 7. — (United Press).—The British view with some prejudice America's over-indulgence to prisoners in such matters as giving prison concerts, newspapers and meals a la carte, according to the Lord Chancellor, Viscount Cave, today before the International Prison Congress.

This was the first official expression indicating that the British regard the prison reform movement as partly responsible for the unprecedented crime wave in the States.

"The British," he said, "still regard the criminal as an offender against the public good, not as an unfortunate individual who should be subject to curative treatment. Punishment is not obsolete," he said.

A PRESENTATION.

Friends Give Club Bag to Young Man Who is Leaving Hastings.

HASTINGS, Aug. 8.— A number of young people were entertained at Mr. and Mrs. P. M. Howard's home recently in honor of Mr. Douglas Baker who leaves Hastings in the near future for Florida.

During the evening a presentation was made Douglas, by Mr. John Howard, the farewell gift being a club bag, presented to him by the many friends present.

Douglas thanked those present for the gift and their thoughtfulness. The evening was spent in dancing and music and lunch was served by the hostess.

EARTH'S STEAM TO RUN POWER PLANTS

European Engineer Suggests Amazing Method of Overcoming Coal Shortage.

With the rapid dwindling of the world's natural resources in stored fuel—coal, oil and gas—engineers and scientists in recent months have been turning to the problem of tapping and harnessing the vast reservoir of heat in the interior of the earth.

The latest plan and one of the most elaborate, developed by Rudolf Lammel, a German engineer, is described in the September issue of Popular Science Monthly. It proposes drilling two shafts, one straight the other with a number of rectangular bends, to a depth of three miles. This depth is about 2½ times that of the deepest shafts ever drilled. Both shafts lead to a large subterranean chamber cut out of solid rock.

If we estimate that with every 100 feet downward the temperature rises one degree Centigrade, the temperature of the walls of that chamber will be approximately 330 degrees Fahrenheit. At a depth of 3 miles the air pressure is estimated at nearly two atmospheres or about 30 pounds to the square inch. The boiling point of water under this pressure would be 248 degrees Fahrenheit—more than 80 degrees lower than the temperature of the chamber.

From a reservoir on the surface water is sent down through a pipe that follo the bends and turns of the stepped shaft to the chamber of the bottom. As the ater rushes downward it becomes gradually hotter and at a depth of nearly two miles it turns to steam w h is forced into the chamber by pressure of the the column of water above. In the high temperature of the chamber the steam is superheated and expanded. It seeks an outlet through the straight shaft.

Reaching the surfa the superheated steam is distributed first o the turbines of a light and power station, then to various industrial estab'ishments and to residences and public buildings where it is used for heating purposes.

The energy to be derived fr n a plant of this description of course depends on the volume of water obtainable. Assun ng that a con. nt flow of 13 cubic yards a second is obtainable, as it is in many existing hydraulic power plants, the potential energy made available by heating that volume of water to 330 degrees Fahrenheit would be equal to nearly 3,000,000 kilowatts a day, representing an economic value equal to 70,000 tons of good coal a day.

BOND THIEF CAUGHT.

Man Arrested in Toronto For Stealing Bonds in Missouri.

HAMILTON, Ont., August 7. — Canadian Press. — Charged as a fugitive from justice, Romeo Forlin, Fern's Club, New York City, is held here in connection with the robbery of bonds valued at $1,250,000 from Centerville, Mo., and other western cities, in 1923.

The man was arrested on suspicion by Detective Sharpe last Friday and the local police immediately communicated with the New York authorities.

According to the police Forlin attempted to sell $125,000 in United States Lib y bonds here.

Read each night the Classified Ad. columns.

ATTACKED ON DOLE

The Duke of Northumberland who has opposed the dole, received a severe catigation from Ben Tillett, ex-M.P., secretary to the political and international department of the transport and general workers' union, at the convention of that organization. "The duke's dole is $4,000 weekly," Tillet declared, "in addition to royalties of 9 1-2 pence to the shilling for every ton of coal which is sold at from 14 shillings to 15 shillings a ton at the pithead and yet is retailed at from 45 to 85 shillings a ton."

ORCHESTRA VALUED IN SUNDAY SCHOOL

Musical Organization Is Important Adjunct to Worship.

Not so many years ago an orchestra in a Sunday School was an almost unheard of thing. That is not the case today. With the remarkable growth of music in all phases of life during the past few years has come a corresponding growth in orchestral playing—and the Sunday school has been one of the important places where the growth of orchestras has been most noticeable. And why not?

Here, indeed, is a place where the orchestra can be made a very important adjunct of worship. In fact there are, according to a well-known Canadian Sunday School Superintendent, several uses for the orchestra in this particular work. "In this connection," he says, "I would put first a responsibility for enriching the worship program of the school. I have used the word 'enriching' with care. It is not the place of the orchestra to usurp or even to dominate this program. The orchestra is not an end in itself, but is rather a means to an end. Much distress of mind will be saved if this is fully understood by all concerned.

"Again, the orchestra may be a valuable adjunct to the work of the school on public occasions in connections with church services and the life, and also in connection with social or entertainment features carried on by the school. I would make this secondary to the first purpose stated.

"Still again I look upon the orchestra as an extremely valuable aid in furnishing an outlet for expression in service. I would put this value at a very high point. It is an additional avenue of expression in a field in which we have discovered, so far, all too few. Every young person who gives his service in the orchestra as a result should be more loyal to the work of the church school than if that young person was simply receiving instead of giving.

"How may the orchestra enrich the worship program of the school? Out of an experience as church school superintendent, I offer the following suggestions:

"By having a proper balance of suitable instruments and by wise modulation. An over-noisy instrument or an orchestra, too loud as a whole, does not contribute to the worship values of a program. Wind instruments have this hurtful effect. A saxaphone played as in a jazz band has no place in such an orchestra; if, however, it is played quietly, reverently, its mellow tones give a rich volume to the harmony.

The effect of quiet harmony should be sought as over against mere volume of sound.

"To enrich the worship program, the orchestra will need to fit its own work into the spirit of the hour. If there is an opening overture it should contribute to the quieting process desirable in opening a school.

"In the matter of the singing, the orchestra should accompany rather than lead. It is more commonly used as an aid in leading the singing, with the result that quite often there is very little following. Frequently, unless the leadership of singing is well done, the school stops singing, in whole or in part, and lets the orchestra do the work. When this happens the orchestra may become a hindrance rather than an aid."

CHARGE WITHDRAWN.

Woman Had Abducted Her Child From Its Foster Parents.

ST. THOMAS, Ont., Aug. 7. — (Canadian Press). The charge of abducting her own child, preferred against Mrs. Bessie Dyer, brought back from Detroit, was withdrawn to-day by counsel of all parties. Mr. and Mrs. Dean, who legally adopted the girl a year ago, retain possession of the child.

POLES ORDERED OUT OF GERMANY

Retaliatory Action by Berlin Following Eviction of Germans From Poland.

GIVEN 48 HOURS

BERLIN, Aug. 7—Foreign Minister Stresemann announced yesterday that the Polish resident in Germany who chose to retain their Polish citizenship following the plebiscites of 1920-21 in East and West Prussia and Upper Silesia have been ordered to leave Germany within 48 hours under pain of compulsory deportation.

For reasons unexplained, the Warsaw Government had every German it was intended to deport listed, whereas thousands of Poles known to be in German soil are not on any list. Moreover, the Polish authorities thus far have not had to use force in putting the Germans across the frontier, having adroitly avoided this by the simple process of evicting them from their homes. Consequently the German Government is loath to incur criticism from abroad by taking police action against Poles in this country, and unless the most drastic measures are employed against them it is averred the Poles simply will refuse to leave.

Nevertheless 3,000 or 4,000 have been deported from Germany within the past five or six days and many thousands more have moved over into France. The Berlin press, however, deliberately overlooks this detail in its clamor for a large-scale retaliation against the Polish Republic.

Conditions at Schneidemuehl have improved greatly. The number of refugees packed into tiny enclosures or straw-strewn airplane sheds there has been reduced by 2,000 and another thousand was yesterday transported to other centres. Better food and sufficient beddings are now provided. The human stream across the frontier has virtually ceased so that improvement should continue steadily.

The political battle precipitated by the first day's shabby treatment of arrivals from Poland is approaching a crescendo. Critical inferences drawn against the Foreign Office by M. Severing, the Prussian Minister of the Interior, yesterday, brought forth a broadside rebuttal from Foreign Minister Streseman tonight. It was in the form of a Cabinet communique stating that he was fully informed four months ago about the number of refugees to be expected and he communicated full data to the "internal administration" which means the Prussian Ministry of the Interior.

Severing himself is embroiled with his own subordinate Von Buelow, President of the Schneidemuehl administrative district, who is being made the scapegoat for the inefficient handling of expelled folk. In Socialist circles to which the Prussian Minister belongs it is charged that Buelow, who is a Nationalist deliberately tried to knife his chief politically.

Warsaw weighed in today with fresh and more severe restrictions on German imports. The new measures are supposed to affect foreign trade generallyy, but it is declared exceptions would be made in the case of a state which imports Polish goods of equivalent value to its exports to Poland. Thereby, as the Berlin Boerse Courier remarks it toward step "leading to an intensification of the German-Polish tariff war."

INCREASE IN REVENUE.

Canada's Ordinary Income Has Gone Up More Than $2,000,000.

OTTAWA, Aug. 7 (Canadian Press).—Canada's ordinary revenue for the four months of the present fiscal year ended on July 31 last, shows an increase of $2,932,163 over the same four month period last year, according to the books of the Department of Finance. The ordinary revenue for the four months of 1925, which have elapsed amounted to $141,739,416 for the same four months of 1924, the amount was $138,807,252.

SURPRISE WEDDING.

Montreal learned with surprise last week that Viscount Dunsford, son and heir of the Earl of Middleton, had been married there at the American Presbyterian Church to Mrs. Guinevere Sinclair Gould, second wife and widow of the late George J. Gould, of New York. The only persons present at the wedding were the bride, the groom, the clergyman, the bride's secretary, and the groom's private solicitor. The couple are shown above as they lef ttheir Montreal hotel after the ceremony to enter a waiting taxi. The new Lady Dunsford is the daughter of Mr. and Mrs. Alexander Sinclair, of Dublin, Ireland. She came to America in 1913 with the English musical comedy, "The Girl of the Film," and it was while playing a minor part in that production that she met George J. Gould, the son of Jay Gould.

FINANCIAL NEWS.

Mining Trading Quiet—Only C.W.D. Was Active

TORONTO, Aug. 7.—(Canadian Press).—Trading on the Standard Mining Exchange was quiet this morning. Considerable trading was done in Cons. W. D. Lake at 14, and Hattie Preferred (buyers thirty days) sold at 5. The pronounced stock was fractionally lower at 4 7-8. McIntyre advanced 25 cents to 19.50 and Teck Hughes was up one point at 169.

Vipond also was up two points to 123, while Keeley dropped one point to 185. Loraine was fractionally higher at 11¼, while McKinley Darrah dropped a half to 28½.

Bullish Activity In Wall Street Stocks

NEW YORK, Aug. 7.—(Canadian Press).—The appearance of investment demand for standard rails and industrials stimulated bullish operations in other quarters, and the entire Wall Street market swept forward throughout the morning. U.S. Steel Common moved up swiftly to 121 3-8, New York Central to 113, and Mack Truck to 196. The buoyancy of high-priced issues indicated continued scarcity in the floating supply, General Electric and Lacled E Gas selling more than 7 points above last night's final quotations.

Pools were again active in low-priced specialties, while Rock, National Dairy Products and U. S. Rubber Common changed hands in large volume. Nickel Plate Common moved up 3¼ points in anticipation of an early and favorable decision of Van Swerigan Merger and Nashville, Chattanooga and Tennessee climbed 3 points. International Shoe collapsed over 15 points on selling inspired by a court decision ordering that company to dispose of their stock of a rival concern.

Call money renewed at 4½ per cent.

Wheat Market Rises Under New Strength

CHICAGO, Aug. 7. — Canadian Press. — Owing largely to the strength shown by August and September deliveries of wheat here the wheat market went decidedly higher to-day during the early d lings. Active buying (said to be for eastern account) was in evidence.

Reports of rain in Canada had a bearish influence at times but were more or less overbalanced by the firmness of quotation at Liverpool, due somewhat to indications of a falling off in world shipments. Chicago opening prices, 1-8c to 1 1-8c higher, September 1.60 3-4 to 1.61 and Dec. 1.60 3-8 to 1.60 3-4, were followed by moderate declines, but then by upturns to 1.63 3-4 for September and 1.62 3-4 for December.

Favorable weather for corn tended to ease down the corn market, and oats as well, after opening at 1-4c to 7-8c off, September 1.04 1-4, corn continued to range below yesterday's finish.

Oats started unchanged to 3-8c lower. September 42 3-8 to 42½c and later declined a little all around.

In line with hog values ,the provision market was easy.

ARRANGE TO PAY THE DEPOSITORS

Lists of Depositors of $500 or Less Have Been Completed.

TORONTO, Aug. 7.—(Canadian Press).—Lists of depositors in the Home Bank of $500 or less have been completed by the liquidators, but payment of the Government reimbursement is not likely before the end of next month. G. T. Clarkson and J. E. Weldon, joint liquidators of the bank, met here to-day.

When the lists have been checked over, the Government will be informed of the amount of money required for the more than 40,000 small depositors. This money will probably be forwarded without delay and with the lists will be distributed to banks throughout Canada.

Twenty commissioners are to be appointed throughout the Dominion to supervise the payment of the 35 per cent. reimbursement.

It is stated that depositors of more than $500 can hardly be considered before the smaller depositors have been disposed of.

PRETTY SOUTHERNERS VISIT ONTARIO.

Girls and women of the southe rn states to the number of over seventy-five visited Ontario last week. Above are shown two of the Mississ ippi misses, Miss Camille Luster, left, and her sister, Gladys Luster, of Greenwood, Miss. The girls are no t believers in evolution. "We're descended from monkeys?—it's ridiculous," they said.

CALL CONGRESS IF U. S. MINERS SHOULD STRIKE

Threatened Strike in Britain Complicated Matters in Anthracite Field.

MANY POSSIBILITIES.

Would Have Special Session to Give President Larger Powers.

WASHINGTON, Aug. 7 (Canadian Press).—An extra session of Congress is probable if a serious coal strike develops. The feeling here at this time is that there will be no formal strike, although possibly a brief suspension of work amounting to a strike, in the hard coal fields. It is considered improbable there will be a strike ob the Union soft coal miners.

But while this is true, there are enough complications in the situation to make a strike in both the hard and soft coal fields possible. The fact there is all manner of politics within the circles of the Union mine workers is furnishing one of the elements of uncertainty. Also, the temptation to force the public to higher prices through a strike is present in the case of the operators.

It is deemed unfortunate here that there is a threatened strike in the United Kingdom. Already, it appears, imports of Welsh anthracite to Canada are slacking up. The fact the British miners may strike has a bearing on prospective imports of coal from British mines in case of a strike here. Undoubtedly, if there were assurance of free flow of coal to this country from British mines, there would be less danger of a strike in the United States. Should it soon appear settled that British mines are going on operating, with no strike, that fact will help to influence miners and operators here to compose their troubles.

But there are many far-reaching possibilities in the situation here should a serious and lengthy strike develop, either in hard coal or soft coal fields or both.

The president could exert moral suasion to stop a strike, but nobody expects him to go beyond that. He had little direct authority to handle a coal strike, save through conciliation. Should a strike develop which menaced the country with a coal shortage, it would not be easy for the president to avoid calling an extra session of Congress for the purpose of getting emergency legislation. Such legislation might go to the point of authorizing the President to take over coal properties and operate them.

The administration, in event of a great strike, and danger of a great coal shortage, could not well wait until Congress meets in regular session next December to get it to give him authority.

It is probable that if there were a strike, and the health and comfort of the public were endangered, the President could get himself clothed with as large powers as the constitution permits, should public sentiment be aroused. The trouble would be that the government would move slowly in getting into action and it would be many weeks before it could be putting coal on the market or having it put there.

CHARGES DISLOYALTY.

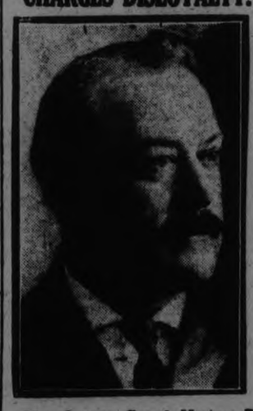

The Orange Grand Master, Dr. Edwards, has charged people who desire more and more self-government in the Canada which he himself calls a nation, with being disloyal.

ORLAND NEWS

ORLAND, Aug. 7.—The ice cream social held on Walter Carr's lawn to raise funds to provide a new fence for McPhail's Cemetery, was a great success. Mr. Long of Campbellford operated a grocery and also furnished the ice cream for the tables free of charge. M. E. Maybee, M.P., gave a short address, in which he said it was a fine thing to see a community take an interest in the resting place of the departed. He regretted that Major Belford, who was to have spoken, had been called away at the last moment to Toronto, and could not be present.

The old fencing was auctioned off by D. C. Stuart and brought about $16.00, and Mr. D. R. Hennessy, one of the trustees, announced that the receipts at the gate exceeded $50.00.

Wm. Reddom is having a new cement cellar put under his dwelling here before moving in this fall.

W. J. Latimer and C. A. Lawson have been pointing the 2nd Concession School-house. The trustees intend making other minor improvements a little later.

Jas. Wright and wife are making a short visit at their parents. They motored over from Rochester.

FREE!
SATURDAY & SUNDAY

ONE PINT OF : : :

MOTOR OIL
WITH EVERY 5 GALLONS

NOX-CARB GASOLINE

The red gas that removes carbon, gives more miles—has enormous power.
Same Price as Ordinary Gasoline

COWAIN & UNDERHAY
Charlotte & Aylmer Streets

EAST EMILY NEWS.

EAST EMILY, Aug. 7.—Mrs. S. Armstrong and daughter Miss Evelyn, of Peterborough, are visiting at the home of Mr. and Mrs. H. Lowes.

Mr. and Mrs. C. Bailey spent Sunday in Cobourg.

Mr. and Mrs. H. Cottingham and children, of Oshawa, spent the week-end the guests of Mr. and Mrs. Wilbert Fee.

Mr. and Mrs. K. Mitchell spent Sunday visiting friends in Bownmaville.

Miss Lily Lowes, of Peterborough, is spending her holidays the guest of her mother, Mrs. J. Lowes.

Miss Irene Fee, of Michigan, spent a few days this week visiting her brother, Mr. W. Fee.

Miss Marion Carrol, of Peterboro', is spending her vacation with her parents in East Emily.

Mr. and Mrs. M. Moncrief were visiting friends in Lakefield on Sunday evening.

The Misses Muriel and Bertha Fee, of Toronto, spent the week-end the guests of Miss Freda Moncrief.

Miss Eleanor Sherin has returned home after spending the past couple of weeks visiting friends in Toronto.

Miss Alta Moncrief, of Peterboro', spent last Tuesday with her parents in East Emily.

Miss Belva Ruth has returned home after spending the past couple of weeks visiting friends in Toronto.

Mr. and Mrs. M. Sherin spent Sunday in Port Perry.

Mr. Roy Fee has returned to Detroit after spendint the past week visiting his parents.

Mr. and Mrs. J. A. Wylie and little son, Jack, accompanied by Mrs. M. Wylie, and Miss W. Bennett, all of Thurstonia Park, spent Sunday the guests of Mr. and Mrs. W. Moncrief.

Mr. L. Madill, of Detroit, spent a few days last week visiting at the home of his uncle, Mr. S. Fee.

Mr. and Mrs. A. Fee and daughter spent Sunday visiting the latter's parents at Victoria Road.

Rev. Mr. and Mrs. McQuade and family, of Bloomfield, spent a few days this week visiting the former's parents, Mr. and Mrs. Wm. McQuade.

Mr. and Mrs. W. Carrol were visitors to Peterboro' last Saturday.

Messrs. R. Day, J. A. Wylie, M. Mills and S. Grevelle, all of Toronto, who are in their summer homes at Thurstonia, were visitors at the home of Mr. and Mrs. W. Moncrief on Tuesday.

Mr. and Mrs. J. Jones have returned home to Midland after spending the past three weeks visiting the latter's parents, Mr. and Mrs. G. Switzer.

Mr. and Mrs. Switzer accompanied them home and will remain with them for a few weeks.

Miss Irene Kearns has returned after visiting friends in Lindsay.

Miss Madeline Flagherty is visiting with relatives in Lindsay.

Mr. and Mrs. T. Jackson, of Carberry, Man., who are visiting Mr. and Mrs. C. Bailey, Mr. and Mrs. M. Elliott and Mr. C. Bailey motored to Cobourg on Monday morning and went on an excursion from Cobourg to Rochester.

The girls' softball team practised playing in Mr. E. Switzer's field on Monday night and intend playing with Mt. Pleasant team in the near future.

The first open-air boxing show to be staged at Milwaukee under the commission rule of that city, will be brought off by the Badger State A. C. on the night of August 14. Eddie ("Kid") Wagner of Philadelphia will meet Billy Bartfield, the Western battler, in the main event.

Bebe Daniels in the Paramount Picture 'Unguarded Women'

AT THE ROYAL. To-day.

DOMINION STORES
Limited
CANADAS LARGEST RETAIL GROCERS

A Continued Satisfaction in Economy
Week after week the thousands of customers who place their complete grocery order at their nearest DOMINION STORE continue to save and are more than satisfied. You, too, can save by shopping there.

Cottage Rolls, lb.	25c	White Satin Pastry Flour, 24 lbs.	99c
Corned Beef, Sliced, lb.	29c	Aylmer Plum Jam, 4 lb. Glass Jar	49c

RUBBER JAR RINGS 3 Doz. 25c | BRUNSWICK SARDINES IN OIL 4 FOR 25c | ZINC JAR RINGS 20c DOZ.

2 in 1 Shoe Polish 2 FOR 25c | OLD DUTCH CLEANSER 11c

D. S. L. BAKING POWDER CONTAINS NO ALUM 1 lb. TIN 21c

RICHMELLO COFFEE THE BEST COFFEE OBTAINABLE 1 lb. TIN 69c

PERFECTION FLOOR WAX 1 lb. TIN 29c

PURE LARD 20 lb. PAIL $3.95

BLACK PEPPER 35c —GROUND lb.

RASPBERRY JAM 4 lb. TIN WITH APPLE 43c

CLARK'S, AYLMER OR LIBBY'S BEANS WITH PORK 2 TINS 25c

IVORY SOAP 9c CAKE
IT FLOATS 99.44/100% PURE

SENATORS CUT ATHLETICS' LEAD TO ONE GAME BY CAPTURING TWO WHILE MACKMEN HALVED DOUBLE

St. Louis Yielded Two to the Champions—Yanks' Third From Tigers.

HOYT'S SIXTH WIN

White Sox Shut Out Boston And Ran Up Ten Runs.

WASHINGTON, Aug. 6 (Canadian Press).—The champion Senators moved to within one game of the league leading Athletics today with two victories over St. Louis while Philadelphia divided a twin bill with Cleveland. The Senators took the first game 5 to 4, with Ruether having the edge over Bush. Walter Johnson scattered nine hits among the visitors in the nightcap, while his mates pounded Davis and Danforth for a 10 to 3 victory. Scores:

First Game.
St. Louis ....020001100— 4 8 0
Washington.. ....11120000x— 5 8 0
Bush, Wingard and Dixon; Ruether, Marberry and Severeid.

Second Game:
St. Louis ....010001010— 3 9 1
Washington.. ....00100351x—10 13 0
Davis, Danforth, Falk and Hargrave; Johnson and Ruel.

Chicago 10; Boston 4

BOSTON, Aug. 6 (Canadian Press).—Blankenship held the Boston hitters to five safeties while Chicago romped away with a 10 to 0 decision today. It was his sixth straight victory. Score:
Chicago.... ....003320110—10 12 0
Boston ....000000000— 0 5 2
Blenkenship and Schalk; Zahniser, Newbauer and Picinich.

Athletics Lose One.

PHILADELPHIA, Aug. 6 (Canadian Press)—The Athletics split today's twin bill with Cleveland, winning the second game 6 to 1, after dropping the first, 9 to 6. The Indians clubbed Harriss off the hill in the third inning of the first game when they scored five runs. Rube Walberg was complete master in the afterpiece end though Miller started strong for the Indians he wilted in the sixth. Score:

First Game:
Cleveland ....105010020 —9 13 0
Philadelphia.. ....000200040— 6 12 2
Smith and Myatt; Harriss, Groves, Heimach, Baumgartner, Rommel and Cochrane, Perkins.

Second Game:
Cleveland ....000000100— 1 8 3
Philadelphia.. ....10000500x— 6 13 0
Miller, Cole and L. Sewell; Walberg and Cochrane.

New York 10; Detroit 4

NEW YORK, Aug. 6.—The Yankees turned back Detroit today, 10 to 4, marking up their third straight victory and their seventh success in the last eight games. Hoyt pitched his sixth triumph of the year, while the opposing twirler was Southpaw Edwin Wells, late of Bethany College, who was banged for 15 hits. Ernie Johnson lifted a homer into the right field bleachers. About 15,000 saw the game, many of them youngsters who were guests of Colonel Jacob Ruppert in honor of Boys' Day. Score.
Detroit ....220000000— 4 11 0
New York ....00053020x—10 15 2
Wells and Bassler; Hoyt and Bengough.

PIRATES WIN FIRST OF SERIES WITH BROOKLYN GAINING FULL GAME ON GIANTS AIDED BY REDS

National League Leaders Hang Indian Sign Again on Dazzy Vance.

LUQUE'S VICTORY

Allowed New York Only Six Hits—Phillies' Rally Beats Cubs.

PITTSBURG, Aug. 6 (Canadian Press).—Pittsburgh batted Dazzy Vance hard today and won the first game of a series from Brooklyn, 5 to 1. The defeat was the second Vance has sustained in his last eleven games and both were dealt out by the Pirates, who have topped the speedball king three times out of four this season. Score:
Brooklyn ....000001000— 1 9 1
Pittsburgh ....00002102x— 5 9 0
Vance and Deberry; Kremer and Smith.

Cincinnati 9; New York 1

CINCINNATI, Aug. 6 (Canadian Press).—Cincinnati took the first game of the series from New York today, 9 to 1. Pinelli gave the Reds their first tally in the opening inning with a home run into deep right field. Cincinnati got to Bentley for seven safeties in the second, netting six runs. Luque allowed only six scattered hits. The score:
New York ....000001000— 1 6 1
Cincinnati ....16010100x— 9 14 3
Bentley, Wisner and Gowdy, Hartley; Luque and Hargrave.

Philadelphia 3; Chicago 1

CHICAGO, Aug. 6 (Canadian Press).—Percy Lee Jones, after allowing only one hit for eight innings, weakened in the ninth and Philadelphia won, 3 to 1. The Phillies went on a batting rampage and touched Jones for four hits, one of which was a double by Fonseca, and with the aid of two bases on balls scored enough runs to win. Score:
Philadelphia.. ....000000[illegible]— 3 [illegible] 1
Chicago.... ....10000000-- 1 4 0
Decatur, Betts and Henline; Jones and Hartnett.

Boston 6; St. Louis 4.

ST. LOUIS, Aug. 6 (Canadian Press).—The St. Louis Cardinals' winning streak which had reached four in a row ended today when Boston won, 6 to 4. The Braves bunched hits in the fourth and fifth innings and were aided by bases on balls given by Rhem. Felix was put out of the game for protesting a called strike by Umpire McCormick. Score:
Boston ....000330000— 6 12 0
St. Louis ....0000220000— 4 13 1
Benton and Gibson; Rhem, Dyer and O'Farrell.

CAMPBELLFORD TOURNAMENT IS ENDED ON PETERBORO GREENS

T. C. Elliott and Cullen Win Primary in the Scotch Doubles.

PRIZES GIVEN

Chenhall and Seymour Count All Eight Bowls in One End.

At the green of the Peterborough Lawn Bowling Club last night were played off the two games of Scotch Doubles in which Peterborough rinks tied in Campbellford on Monday. Starting in the tournament at the Trent town, T. C. Elliott and Cullen and George Gimblett and Walter J. Oke went through to the finals together in the primary and M. B. Chenhall and C. Seymour and J. Bacon and John Howden tied in the consolation series.

In last night's deciding games T. C. Elliott and Cullen counted 11 to 7, winning the primary, and Chenhall and Seymour won the consolation by 16 to 8. The first prizes in the primary, were Jaeger comforter blankets and second prizes Jaeger sweater coats. In the consolation the winners received electric toasters and the runners-up received bowl irons.

One of the most interesting features about the play-offs was the counting by Chenhall and Seymour of all eight bowls in one end. This is an event—it happens only once in a decade, and the winners of the consolation prizes were ahead by just that margin.

John Sedgewick, president of the Club, presented the prizes with an appropriate address.

READ THE WANT ADS.

BASEBALL STANDING

NATIONAL LEAGUE

	Won.	Lost.	P.C.
Pittsburgh	59	39	.602
New York....	58	43	.574
Cincinnati	54	46	.540
Brooklyn	48	48	.500
St. Louis	49	54	.476
Philadelphia..	46	51	.474
Chicago....	44	57	.436
Boston....	42	62	.404

AMERICAN LEAGUE

	Won.	Lost.	P.C.
Philadelphia..	65	34	.657
Washington..	65	36	.644
Chicago....	56	48	.538
St. Louis	51	52	.495
Detroit....	50	53	.485
Cleveland	48	57	.457
New York....	45	56	.446
Boston....	29	73	.284

INTERNATIONAL LEAGUE

	Won.	Lost.	P.C.
Baltimore	77	40	.658
Toronto....	73	47	.609
Reading	57	58	.496
Buffalo....	59	61	.492
Rochester	56	59	.487
Jersey City	53	61	.465
Syracuse	45	69	.395
Providence	44	69	.389

Examiner Classified Ads. will will sell, rent or find anything for you at small cost.

COAL - COKE - WOOD
12 in Dry Tamarac, $6.75 ½ cord
12 in. Dry Wood and Slabs, mixed $5.75; 12 inch Maple and Beech, $8.50 half cord.
H. H. DINSDALE
Phone 183. All Kinds of Coal.

SPORT GOSSIP AND COMMENT.

Ken. Colling and his Belleville juniors will be on hand on Wednesday next, when they play the Lakeviews in the O.B.A.A. junior series. The Belleville boys have gone through their league without any trouble. They have been getting good pitching from Chummy Gerow, a slow ball artist who serves them up from the right side, and a left-hander, St. Denis, who is reputed to have a good mixture of curves and speed. The batsmen have been punishing all kinds of pitching, piling up big scores in nearly every game.

* * * * * * * * * *

Bill Prindible will take his K.C. juveniles to Oshawa on Saturday, where they will battle the hope of the Motor Town. No mention has been made of the date for the return game. When orders came from Jack Nott, as O.B.A.A. representative, Manager Prindible was somewhat surprised, as he had been looking to Art Kimmel of Peterborough for his instructions. The K.C. boys will give a good account of themselves in the game, and the return game, if there should be one, will be well worth watching.

* * * * * * * * * *

The first game of the midget series finals has been set for Monday, when the Royals and Rotary will meet. Royals finished first, one game ahead of the Rotary boys. There will be a battle when these teams meet.

* * * * * * * * * *

Down at Exhibition Park the excitement these nights is provided by Raybestos and Royals of the city section of the East Peterborough League. These teams are playing off for the right to meet the rural winners, and at present the brakemakers have the edge. Another game will be played tonight, and the Royals have a chance to tie up the series.

* * * * * * * * * *

Victory for the Petes in tomorrow's game with Oshawa will finish the league schedule, for all practical purposes. The remaining games will decide whether the Ponies or the Petes will finish first, but as it is the play-off that counts, they will be unnecessary. A win for Peterborough tomorrow will make them sure of being in the play-off, and Oshawa will be unable to climb out of third place. —C. J. B.

LARGE CROWD AT CHEMONG WATCHES AQUATIC CONTESTS STAGED AT THE LAKE REGATTA

Lack of Strong Winds Prevents Any Thrills in Sailing Events.

MANY ENTRIES

G. N. Gordon and W. H. Bradburn Present Cups to Winning Yachtsmen.

Beautiful Lake Chemong was alive with all kinds of pleasure craft yesterday afternoon when the Chemong Park Regatta Committee staged their annual event in splendid weather and under excellent conditions for boat racing and swimming.

A large concourse of interested and enthusiastic spectators lined the banks of the lake in the vicinity of the Chemong club-house, where the judges and starters were located. The sun sulked at intervals behind slaty grey clouds, and at other times came out in undiminished splendour, the light of its beams sparkling on the rippling, shimmering waters and falling on the stooked grain, the bending corn and the dark green clumps of fir and spruce on the lonely further Ennismore shore. The water was calm and untroubled, save where the appearance of periodic wrinkles on the surface betrayed the presence of occasional gusty squalls in midwater, which gave unexpected spurts to the contestants in the dingy and sloop sailing races.

A noticeable feature of this year's Regatta was the large number of entries, as many as 12 and 13 taking part in some of the events.

The absence of a steady breeze militated against any really exciting race in the 6-mile course of the dingys and sloops. In the latter race three of the rivals, almost at the commencement of the second lap, lay becalmed close to each other for several minutes, manifesting a most praiseworthy liking for each other's company. The canoe races were closely contested, being invariably won just on the post. The tilting contests were as usual provocative of much merriment; roars of laughter greeted each defeated one as his head emerged above the surface after a ducking.

Gerry McClelland was chairman of the Regatta Committee; J. K. Hughes, judge; Alderman W. J. Hancock and G. H. Roper making themselves generally useful.

In the evening the prizes were presented, the cups for the sailing events being presented by the donors G. N. Gordon, K.C., M.P., and W. H. Bradburn, who both made brief speeches of appreciation of the work of the committee and extending congratulations on a successful carrying out of the day's programme.

The winners of the sailing events received stickers in addition to the cups won. It will be noticed that in several cases first and second prizes were won by individuals with the same surname (presumably they were brothers).

Prize-Winners.

Dinghy sailing, Peterboro Canoe Cup—1 Flavelle, 2 Willoughby.

Open sailing, G. N. Gordon Cup—1 Pierson, 2 Flavelle.

Canoe sailing, W. H. Bradburn Cup—1 Beal, 2 Russel.

Men's single canoe — 1 Reeves, safety razor; 2 Reeves, tobacco pouch.

Ladies' single canoe—1 Miss F. Adams, fountain pen; 2 Miss C. Adams, box of candy.

Crab race—1 Davies, alarm clock; 2 Fitzgerald, flashlight.

Mixed tandem canoe — 1 Reeves and Miss Kitchener, paddles; 2 Redpath and Miss Nicholls, thermos bottles.

Open motor boat—1 Dodsworth, cushion; 2 Hyland, spark plugs.

War canoe race, 7 men in a boat—1 Reeves, Reeves, Redpath, Redpath, Fitzgerald, Sherwin and Dunsford, cigars.

Ladies' tandem—1 Misses Adams and Edminston, compacts; 2 Misses Nicholls and Golding, candy.

Outboard motor—1 Jory, flag and pole; 2 Hoffman, bumper.

Men's tandem canoe—1 Redpath and Redpath; 2 Sherwin and Fitzgerald.

Gunwale race—1 Reeves, fishing rod; 2 Reeves, cushion.

Men's fours—1 Redpath, Sherwin, Fitzgerald, Redpath, paddles; 2 McFarlane, McElhenny, Jopling, McElhenny, lazy backs.

Tilting—Redpath and Redpath, flashlights.

Men's single canoe, W. J. Thompson Cup (restricted to Chemong residents)—Dixon.

Boys' swimming race — 1 White, hatchet; 2 White, knife.

Ladies' swimming race — 1 Miss Hyland, cherry paddle; 2 Miss Jopling, cushion.

Girls' swimming race—1 Phyllis Jopling; 2 Sadie Levine.

Men's swimming race—1 Fitzgerald, ham; 2 Thompson, haversack.

Boys' single canoe—1 Sherwin, jack knife; 2 McElhenny, fishing plug.

After the presentation of prizes a dance was held in the Pavilion, which was tastefully decorated by Mrs. McClelland, Miss Anderson, Miss McFarlane and Miss Clark.

The floor was crowded with dancers and outside the Pavilion every seat was occupied by spectators.

PICTON AT DELORO

Win Will Give Home Team Second Place.

MARMORA, Aug. 6—Point Anne having defeated Picton on the 5th by the score of 1-0, causes the game at Deloro on the 7th with Picton to be of unusual interest. Deloro, by winning, secure second place on the league ladder but by losing, tie with Picton for second place. Picton will make a great endeavour to secure a victory but it will take some doing.

BEETHOVEN LIKED A PRACTICAL JOKE

Strange Pranks at Variance With Wonderful Music Sense.

The discrepancy between Beethoven and his music was extraordinary. About the time when he was composing the Ninth Symphony and his great Mass (Missa Solemnis), two of his most scholarly, dignified and impressive works, he was arrested one day as a tramp in the outskirts of Vienna. He had left his house without his hat and wearing a very shabby coat. He was observed peering into windows and behaving very strangely in other ways. A crowd gathered and a policeman was summoned. The supposed tramp kept on shouting, "I am Beethoven! I am Beethoven," but nobody believed him. Finally, someone came along who knew him and he was sent home with apologies.

Was it the touch of insanity which is supposed to be associated with genius ("great wit to madness nearly is allied") or a crude sense of fun that made the great composer do such stunts?" Who can tell? He certainly was wont to deal in pranks. Summing up the details given by contemporaries, Grove says: "To tell the truth, he was fond of horseplay, and that not always in good taste. The stories—some of them told by himself—of his throwing books, plates, eggs, at the servants; of his pouring the dish of stew over the head of the waiter who had served him wrongly; of the wisp of goat's beard sent to the lady who asked him for a lock of his hair—all are instances of it. No one had a sharper eye or ear for a joke when it was told on another . . . But it must be confessed that his ear and his enjoyment were less keen when the joke was against himself."

TORONTO SPLIT READING GAMES

Baltimore's String of Victories Now Sixteen—Skeeters Win and Lose.

HOWLEY CHASED

READING, Pa., Aug. 6 (Canadian Press).—Toronto and Reading divided a double-header today, Wilson winning the first for the Keys, 4 to 2, while Satterfield subdued Reading in the second, 5 to 3. Dan Howley was chased from the park after an argument in the second game. Steve O'Neill caught the opening game for Reading. Score:

First Game:
Toronto.... ....00000101— 2 10 2
Reading.... ....00002011x— 4 10 0
Thomas and Manion; Wilson and O'Neill.

Second Game:
Toronto..... ....1003100— 5 7 1
Reading..... ....0300000— 3 5 2
Seven innings by agreement.
Satterfield and Manion; Hankins, Smallwood and McCarty.

Pests Win and Lose.

JERSEY CITY, Aug. 6 (Canadian Press).—Jersey City and Rochester divided today's twin bill in an even break, the Skeeters winning the opener, 6 to 3, while the Hustlers annexed the final half, 4 to 1. Score:

First Game.
Rochester ....000201000— 3 6 1
Jersey City .. ....00120003x— 6 9 2
Leveson and Lake; Sloan and Freitag.

Second Game:
Rochester.... ....1000120— 4 9 0
Jersey City ....0000100— 1 6 1
Yowell and Head; Zellars, Cantrell and Vincent, Freitag.

Baltimore 4; Buffalo 3

BALTIMORE, Md., Aug. 6 (Canadian Press).—Baltimore won its sixteenth straight victory today when it came from behind to down Buffalo, 4 to 3. With the score tied at 3 all in the ninth, McKee bounded a homer into the right field bleachers to decide the issue. Score.
Buffalo.... ....000010200— 3 8 0
Baltimore ....000000121— 4 8 1
Lucey, Maley and McAvoy; Ogden and McKee.

C.G.E. TEAM WON SOFTBALL GAME

Beat Keene 12-9 in Exciting Game in Otonabee Village.

FANS IMPOLITE

KEENE, Aug. 7.—The C.G.E. girls soft ball team of Peterboro defeated Keene 12 to 9 in a league game here on Wednesday evening. The game was wild and exciting from start to finish.

A regrettable thing about the game was a large number of Peterboro so-called fans, who leveled sarcastic remarks at the Keene girls.

The lineups:

C.G.E.—Connors, cf; D. Mortimer, c; Greenhalgh, ss; Taylor, 1b; D. White, 2b; Grier, p; E. White, lf; McLaren, 3b; Forsythe, rf.

Keene—F. McCarthy, 1b; F. Wedlock, lf; D. Gainer, c; V. McNevan, 2b; I. Nelson, 3b; B. McCarthy, p; H. Nelson, ss; H. Gillespie, cf; A. Gillespie, cf; A. Chapman, rf; W. Nelson, rf.

Score by innings:
C.G.E. .... 017022—12
Keene .... 012510— 9

MATTY IMPROVING AT SARANAC LAKE

Regaining Strength But Can't Work Yet.

NEW YORK, Aug. 6.—Far from being in a critical condition, as some reports have had it, Christy Mathewson—the beloved "Big Six" of other baseball days, now President of the Boston Braves—is in good health and keen spirits, taking as lively an interest as ever in the game which is closest to his heart.

This authoritative information came to The Associated Press yesterday from Saranac Lake, the Adirondack Mountain resort where Mathewson makes his home and spends a good share of his time.

In Matty's own words, he is "feeling fine." He is rapidly regaining the strength which was a little undermined last Spring when he assumed too heavy a burden in trying to mould the fortunes of the Boston club for the 1925 campaign. But his physicians, while gratified by the progress he is making in rebuilding his health once more, do not feel he will be able to leave Saranac for some time, probably several months.

For this period Matty must forego the worries of a baseball club owner, much as his desires may be to get back to his desk. As he has been doing for some time, he must continue to take things easy, though maintaining the customary interests and associations which mark his life with his family at Saranac. He also is kept on a careful diet.

In appearance, Matty is described as ruddy and healthy as ever, though as yet he cannot put too great a tax upon his strength.

His interest in baseball never lags. It is part of his life. He follows both major league races very closely, studying with particular attention the progress of his own club, the Braves, and the fortunes of the team with which he earned his greatest fame, the Giants.

Offhand, "Big Six" is familiar with the batting and pitching averages of most of the current stars. In his analysis of the twirling it is said he does not share the view that the so-called lively ball is a handicap to good mound work. He feels that the pitchers of today by proper application have just as good a chance to 'put something' on the ball and make good as they did a generation ago.

Among the famous horses that have won the classic Saratoga Special for two-year-olds, first run in 1901, have been Irish Lad, Sysonby and Morvich.

WILSON'S "The National Smoke"
BACHELOR
Still the Most for the Money
10c.
ANDREW WILSON & CO.

THE CRESSMAN CO. LTD.

Tailored-to-Measure SUITS FOR MEN

$29.50

THIS IS THE HIGH POINT IN VALUE

Smart, handsome Clothes, tailored to your own individual measure. The designer's art was never seen to better advantage. The fabrics are of pure English and Scotch worsteds and tweeds, light and dark shades, including blue serges. You will certainly find what you want. They are handsomely tailored—the high point in fine Clothes. A wide selection at $29.50.

For Sport Wear

A complete stock of Golf Knickers, Golf Stockings, Sport Sweaters in pullovers and coat styles.

Let us serve you with your vacation necessities.

Rocklyn Serges

IN BLUE AND PLAIN GREY

Hand-Tailored Suits you seldom see at this price. Guaranteed sun-proof. Tailored in two and three-button models. Society and Leishman makes. Special, $36.75.

Men's Shirts $2.45

STYLE — QUALITY — VALUE

It's the sensible thing to buy good Shirts. Here are Broadcloth Shirts, Taffatines, Tobralcos, Potter Prints, Silk Poplins, etc. Tooke, Forsyth and Lang makes. Regular values to $4.00. Saturday only, $2.45.

THE CRESSMAN CO. LTD.

MEN'S SHOP, NORTH ENTRANCE

CHECHAHCOS

A story of the days when gold meant more than a woman's honor.

Last night everybody forgot they were watching a Picture when they saw this Picture, termed "The Wonder Picture" by all critics.

TO-DAY

NEW RECORD FOR WOMEN'S SWIM

New York Girl Swam Half Mile in Less Than 13 Minutes.

MILE IN 26.33.

DETROIT, Aug. 7.— (Canadian Press).—A new world's mark for the half-mile swim for women was set here yesterday by Ethel McGarry, of New York, competing in the National outdoor swimming championships for women, when she swam the distance in 12 minutes and 57 seconds. The previous record of 13 minutes 19 seconds was made by Gertrude Ederle, New York, in 1923. Continuing on the course, Miss McGarry lowered the United States mile record, held by Helen Wainwright, swimming the distance in 26 minutes 33 2-5 seconds.

INSIDE GOLF

By CHESTER HORTON

Maker of 51 Golf Champions. "Golf's most successful teacher," says "Chick" Evans

Now, what length to the shaft of ie wood? Golfers are forever wonring if they should have shafts cut of. A good rule is this: Never tamper with a club. Get it right at the outset, then leave it alone. If you think the club has a fault, make up your mind that you have the fault — not the club. The maker of the club has spent thousands of dollars finding the right way to balance up the club, and to tamper with it by removweight from the lead, etc., is bad actice unless you know exactly what u are doing. The longer the shaft, eviously, the heavier the head bemes, practically. For this reason, e shorter the shaft, the heavier the ad should be. Many players have e habit of gripping at the extreme d of the shaft. This increases the ll of the head, since an inch on e shaft means a pound on the head, en swinging it. Grip the club about dway in the leather. This is where manufacturer usually means the ance to be found. You get results n a club by working with its balance not against it.

(Copyright, 1925)

ROTARY PRACTICE.

The Rotary Ball Club will prace to-night at the King Edward hool Grounds at 5 o'clock. Abbie se will be in charge of the practice l all players are requested to eb .

Dark-skinned children are said to fer less from th ediseases of chilen than their fair-haired brothers l sisters.

Beer the kind that's good to drink.

Not 4.4 but alcoholic strength that satisfies. Write for pamphlet "Household Brewing."

WIN FOR PETES MEANS PLAY-OFF

Victory Over Oshawa Here To-morrow Puts Visitors Out of Running.

LAST VISIT HERE.

To-morrow, Oshawa, fighting with their backs to the wall, will be the visitors at Riverside Park, on their last appearance in Peterboro this year. The motor town entry is in third place in the League standing, and must win to-morrow. Although Duke Dainty is out with a broken wrist, two good pitchers, Lennox and Breckenridge, are left to hold up the heaving end for the visitors. Their bad showing in Kingston was due to the absence of Tyson, who had a bad shoulder, and he should be back to-morrow. In Kingston, Toots Ward, the Peterboro boy who is playing utility for Oshawa, tried his hand at catching, and didn't make a bad job of it. A win for the Petes will put them safely in the playoff.

NEED MILLION SIGN DEMPSEY

Boxer Will Fight Wills For Promoter Who Makes Biggest Offer.

NOT SIGNED YET.

By Lincoln Quarberg
(United Press Staff Correspondent)
(Copyright 1925 by the United Press)

LOS ANGELES, Calif., Aug. 7.—It will take at least $1,000,000 to get Jack Dempsey into a title bout with Harry Wills, and the first promoter who can guarantee the heavyweight champion that amount, and sign Paddy Mullins, the negro challenger's manager, will get the match.

In an exclusive interview to-day Dempsey denied that he had signed articles of agreement with Floyd Fitzsimmons to meet Wills at Michigan City, and declared the match was still wide open to the promoter who could make the highest bid for his services. The champion said, however, that Fitzsimmons was the heaviest bidder to date, and that the Michigan City promoter, if he could sign Wills, could be the ringmaster for the Dempsey match when it was staged next summer.

MAYNEORD RINK REACHES EIGHTS

Defeated Garland, of Milton, in Playdown For Ontario Championship.

TRY FOR DOMINION.

Mayneord's rink came another step nearer the championship when they defeated Dr. Gowland's good rink from Milton. The game was played in Oshawa before an interested audience. This game will put Mayneord's team in the eights, which will be played off in Toronto Aug. 15th. The winners will be champions of Ontario.

The winners of each province will meet to declare a Dominion championship rink.

The personnel of Mayneord's rink are Messrs. Chenhall, Seymour, Oke and Mayneord.

PLAY-OFF GAMES.

Hastings and Brighton Meet This Afternoon—Brighton Leads.

HASTINGS, Aug. 7.—Hastings and Brighton baseball teams play their first home and home games in the play-off in Brighton this afternoon. Hastings holds second place in the Northumberland Baseball League.

Brighton holds first place and as yet have not lost one game. The locals have played eight games and have scored one hundred and five runs, and opposing teams playing in games with them have scored forty-nine runs. On Wednesday, August 12, Brighton plays the return game. Should the games result in a tie, a sudden death game will be played on neutral grounds.

CRICKET NOTES

Dr. Hewitt Team vs. Peterboro C.C.

The above match will be played tomorrow afternoon between the above teams at the Exhibition grounds at 2.30 p.m. All members of the Peterboro team are urged to turn out as a game to all is guaranteed.

Peterboro team will hold final practice tonight in preparation for their return match with Rosedale C.C. at Toronto on Monday next.

The Royal Oak C. C. will hold their regular practice tomorrow afternoon at the Exihbition grounds at 2.30. All players are requested to be out.

Ninety per cent. of the Chinese people are quite illiterate. This is not surprising, seeing that up till recently it took about forty years for a Chinaman to learn to read and write his own language, consistin as it did of over 40,000 sins. Now, however, there has been devised a new alphabet of thirty-nine letters. With it a peasant can learn to read in four weeks, and a scholar

GRACEFUL WINNING YACHT

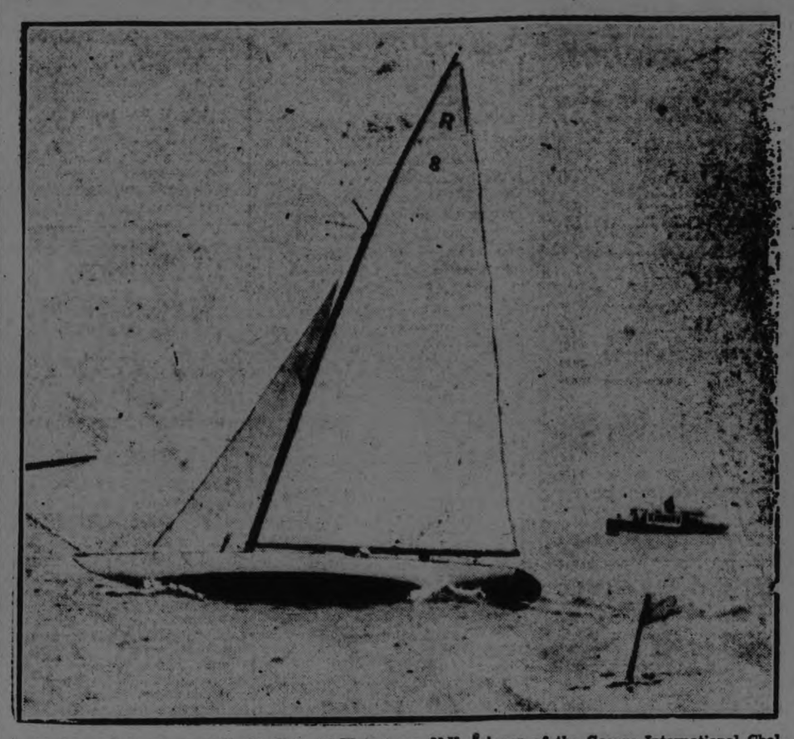

Kathea, of the Crescent Yacht Club, of Watertown, N.Y., winner of the George International Challenge Cup for Class "R" yachts. She defeated Nayada, of Toronto, the Canadian defender.

LOTS OF DOLLARS SOCCER PLAYERS

U. S. Manager Signs Up Good Talent From Auld Scotia.

Sam Mark, owner and manager of Fall River Football Club, U.S.A., is some hustler.

A few weeks ago he was in Kirkaldy, interviewing a Scotsman who has been in America, and who is a cousin of an ex-Raith Rovers half-back.

His business finished, he darted to Glasgow. There he met his agent, a lad who had fixed up Hugh Coyle (Motherwell), Tec White (Motherwell), Charlie McGill (Third Lanark), and Martin (Motherwell) for the Fall River club.

To the agent Sam Mark said, "When do they sail?"

"Fourth July," was the reply.

"No use," snapped Sam. "They sail on Thursday with me on the Letitia."

"Thursday! Why, that gives us only two days to get hold of them, to get passports, and book passages. It can't be done!"

"Can't! There isn't such a word in my vocabulary. Hustle, kid!"

So Sam and the agent got a move on. They met the players and gave them instructions. On Thursday afternoon at three o'clock I saw the American complete the final arrangements, and at five saw the players off to the liner.

From the Fall River man I learned something about the business. Sam Mark said, "This deal is all fair and above board. The players are perfectly satisfied. In some cases I have seen the parents, and have convinced them the lads are going out to have a good time and to improve their circumstances.

Glowing Terms.

The terms, I was told, are very good—the best than any player in the U.A. can command. Each got $250 as a signing-on fee. Transportation—second cabin—is paid by Sam Mark. $35 a week close season wages is guaranteed. On and after 1st September when the season opens, $65 is the guaranteed figure.

At the end of a year the players will be at liberty to return on holiday. Fare home and back to U.S.A. will be paid, and close season wages will again be given.

More than that, Sam Mark has said to the four who accompanied him, "If you get tired of it, next month or six months after, or at any time at all, you've only to say so, and I'll give you cash on the spot to pay your way home to Scotland.

"Mind you," said the American to me, "I can take more players, and my agent here has a number of names jotted down. In particular I want a first class insider forward. He'll be fixed in August I expect.

"My club is the best-drawing club in America. At our League games we get 10,000 spectators at half a dollar a head. That means $5,000 every game. I control the finance, and I am therefore in a position to guarantee big money and a good time to the men I take away."

* * *

SATURDAY'S GAMES.

On Saturday afternoon, the Canadian Woollens meet the De Laval in the semi-final of the Peck Cup, at three o'clock prompt, at Nicholls Oval. Referee appointed is Wm. Rickard. Linesmen, Frank McKinley and Alex McKinley.

* * *

At 2 o'clock prompt, Masseys play Dummer in a replay league game, at Nicholls Oval. This match was a draw before but the executive ordered them to meet again through Fowler, De Laval player assisting the local boys.

* * *

Still another treat is in store for the spectators when the Thistle (who must play in stocking feet) will meet a fancy dress team from the Caledonian Club, after the senior game.

CIVIC HOLIDAY SPORTS MUST BE ENTERED WITHOUT DELAY

Programme of Events Invites Every Athlete to Compete on Monday.

GOOD PRIZES

Exhibition Grounds Will Be Place of Enjoyment for Citizens.

Entries close to-morrow for the big sports day to be held on Monday under auspices of the Great War Veterans' Association at Exhibition Park. There are sports for everyone and everyone should be in some competition. Even the babies are eligible for a silver cup to be awarded the youngest on the grounds.

Splendid prizes have been purchased and donated, well worth winning. Besides the sport prizes there will be presented a five-dollar gold piece for the largest family present; a five-dollar gold piece to the oldest person present, and other gifts. Music will be of a high order, provided by the band of the Peterboro Rangers and Sedgewick's orchestra.

The grounds will be open at 11.30 on Monday, and the programme starts at 1 o'clock. This just gives time to look over the many amusements that will be provided.

Entries Wanted.

While many entries have already been received for the events, it is desired to have them all gathered in as soon as possible. In fact, they must be in the hands of the committee before to-morrow night.

The following are the events, and entries should be made at the G.W.V.A. Hall on Murray Street immediately:

1. Bicycle race (road), 10 miles—1.00 p.m.
2. 1 Mile, open championship—1.05 p.m.
3. High jump—1.20 p.m.
4. Broad jump—1.25 p.m.
5. 100 Yards, open championship—run between heats.
6. 880 Yards, open championship—run between heats.
7. 440 Yards, Veterans' race (open to all ex-soldiers)—run between heats.
8. 220 Yards, open to Peterboro residents only — run between heats.
9. 440 Yards, open to Peterboro residents only — run between heats.
10. 5-Mile, open championship—5.30 p.m.
11. Girls' half-mile relay race, open to all schools (teams of four—16 years and under)—5.45 p.m.
12. Boys' one-mile relay race, open to all schools (teams of four—16 years and under)—5.50 p.m.

Softball tournament—12.30 p.m.
Horse racing, trot or pace, purse $250.00—2.15 p.m.
13. Tug-of-war, open—6.00 p.m.

Five-a-side football tournament; elimination series commences at 2.15 p.m.
Horse racing, trot or pace, purse $250.00—2.30 p.m.
Novelty baseball match (Kiwanians vs. Rotarians)—6.00 p.m.
Softball championship (C.G.E. Girls vs. Pick of League)—6.15 p.m.
Community singing—7.30 p.m.
Community dancing—8.30 p.m.

SOCCER NOTES.

MASSEYS VS. DUMMER.

For the game at Nicholls Oval on Saturday at 2 p.m., the Masseys team will be picked from the following: Brown, Bromley, H. Walker, R. Walker, O'Halloran, Batley, Marsden, Mayette, Holson, Roberts, Underwood, Dossitt, Linsey.

PRACTICE TO-NIGHT.

The Masseys F. C. will practice to-night at King Edward Park at 6.00 o'clock sharp.

* 2 Good cups flour, mixed

BRITISH STARS AT TORONTO

A quintet of British women tennis stars are in Toronto to play an exhibition tourney, at the Toronto Tennis Club. Above are shown Miss Evelyn Colyer, an outstanding Wimbledon star, on the left, and Miss Joan Fry, the juvenile member of the party, on the right, in action on the courts. In her first visit to Wimbledon Miss Colyer, age 19, got as far as the semi-finals.

PUBLICITY FOR DEMPSEY FIGHT

Telegrams Exchanged in Verbal Battle Preliminary to Wills Encounter.

NEW YORK, Aug. 7 (Canadian Press).—The trans-continental battle of words over the proposed heavyweight championship clash between Jack Dempsey and Harry Wills in 1926 waged furiously yesterday.

Verbal broadsides were turned loose in three sectors, embodying a barrage of contradictory statements, but after being sifted, they all appeared to agree on one point—that Dempsey and Wills will climb into the ring to fight it out some time next year.

The high spots of the day follow:

Jack Dempsey, Los Angeles, telegraphs Tex Rickard: "Definitely eliminating New York State" as a site for the Wills match, but holding open prospect of engagement with Rickard or any responsible promoter anywhere else in the country, including Boyle's Thirty Acres in Jersey City. Asserts agreement with Rickard only verbal and tentative and not binding in view of New York State Athletic Commission's attitude. Willing to fight for Floyd Fitizsimmons near Chicago if Wills agrees.

Jack Kearns, Chicago, announces, on way to New York to "iron out all difficulties with the New York Boxing Commission on both the Dempsey-Wills and Shade-Walker matters," that Dempsey will fight Wills only under his (Kearns') management. Dificulties with Dempsey not concerned with ring affairs and will receive bids for Wills' fight from any promoter in world willing to post forfeit of half million dollars up. Figures big match will draw two million "gate."

Tex Rickard, New York, insists Dempsey will fight only under his direction and confident battle with Wills will take place in New York around July 4, 1926. Has "understanding" with Dempsey and is ready to stage battle here or in Jersey City. Brands talk of fight going elsewhere as "hot air."

ROYAL

TO-DAY AND SATURDAY ONLY

A TRUE LIFE DRAMA

"Unguarded Women"

RICHARD DIX
BEBE DANIELS.
MARY ASTOR

The Story of a Girl Adrift, and the Man Who Saved Her When She Drifted Too Far. From the Popular Saturday Evening Post Story.

WANDA WILEY COMEDY | THE RANGE RIDER | ALICE COMEDY

Coming: Special Holiday Attraction:
A Story of Parisian Night Life and the Upper Heights of American Society

QUALITY FIRST

AT THE ROYAL.

VETERANS' NIGHT HUGE SUCCESS AT ROYAL.

The overseas songs were brought back to life with a bang last night at the Royal. The large audience went at them with a vim that could be heard from Brock Street to Sherbrooke Street. Manager McGeachie is being complimented to-day that it is one of the best stunts he has yet "pulled." He modestly stated that the success of the evening was due entirely to the 21st Battalion Club, who were enthusiastic about having the old familiar songs revived, and who turned out in large numbers and brought their good voices with them.

The following local talent also contributed to one of the best evening's entertainment ever staged at the Royal::

Irene Foster, popular soldier songs.
Mr. Cole—English comics.
Roland Gilbert—autoharp.
George Lilly—skipping.
Earl Waterman — timely topical songs.
Little Annie Fletcher in "Lullaby Land" and other songs.
Mr. Harris officiated in his usual acceptable manner.

"UNGUARDED WOMEN," COLORFUL ROMANTIC DRAMA AT ROYAL.

If we were asked to sum up in one sentence our impression of "Unguarded Women," the Alan Crosland Paramount production that opened at the Royal Theatre last night for a three days' run, we would says that "It glows with the divine spark of life!" It has that intangible something that grips the heart and stirs the imagination because its appeal is to the fundamental emotions of mankind.

All the highlights of the dramatic story which Lucy Stone Terrill wrote and which appeared in the Saturday Evening Post under the title "Face" are emphasized in the screenplay.

Our sympathy is enlisted right from the start when we realize the mental agony of the hero whose conscience will not let him forget that it was cowardice at the critical moment during the Great War that caused the death of his best friend. We appreciate his feelings when he meets his comrade's widow and sees her wasting her womanhood and ruining her reputation because she lacks the steadying influence of an honorable man. We want to cheer and applaud his efforts to save her even at the cost of his own happiness. And then comes the smashing climax—the final thrill that sends us home smiling and contented.

Richard Dix, as the hero, imparts a naturalness and sincerity to his role that is bound to add thousands to the countless other thousands of his admirers; Bebe Daniels gives a vivid portrayal of the reckless widow; and Mary Astor plays her part of the loyal fiancee with all the winsomeness of her appealing personality. Honorable mention must also be made of Walter McGrail, Frank Losee, Harry Mestayer and Joe King, each of whom gives a sterling performance.

BETTY COMPSON STARRED "NEW LIVES FOR OLD."

To take Manager McGeachie's word for it, it's a brand new Betty Compson who comes to the Royal Theatre next Monday in the Paramount picture, 'New Lives for Old.'

Betty is said to have thrown every ounce of her sparkling personality into this story. It deals with the great love of a famous Parisian dancer, masquerading as a Norman peasant girl, for an American army captain. The period is the closing year of the World War, and it is said one never forgets that behind the intense drama being worked out in the foreground, the war booms a thunderous obligato not far away. Betty becomes involved in the meshes of the Frenrch secret service and sacrifices everything for her country and her love.

Wallace MacDonald, Theodore Kosloff and Sheldon Lewis are featured at the head of the strong supporting cast. "New Lives for Old" is MacDonald's first Paramount picture. He had leading roles in "Thy Name Is Woman," "The Spoilers," "The Sea Hawk," etc. MacDonald is the American officer in the picture with whom Betty falls in love. Kosloff, seen recently in Cecil B. DeMille's "The Golden Bed," is cast as a German spy who poses as a Frenchman in the picture. Lewis is Pugin his accomplice.

Other big names in the cast include Jack Joyce, the one-legged vaudeville headliner; Margaret Seddon, Joe Dowling, Helen Dunbar, Gale Henry, Marvel Quivey and Ed. Faust.

"New Lives for Old," directed by Clarence Badger, was adapted for the screen by Adelaide Heilbron.

AT THE CAPITOL

"THE CHECHAHCOS."

This is an odd picture, really quite out of the ordinary in movie productions. It gives one an impression, possibly on account of the old-fashion costuming of those taking part in a tale that centres about the old-time gold rush in Alaskan fields, of being pictured in some long-dead epoch, and yet there is the ever new and always interesting theme of love and romance and achievement. The photography seems particularly graphic in this picture also, and there are some marvellous scenes of natural beauty from a little-known region, even in the movies, that of the Alaska ice floes and snow-bound wastes. The pictured terrors of a moving glacier are splendid, and the whole production gives an outstanding impression of far-away lands and places. The action is somewhat melodramatic, and moves with sudden, unexpected vigor from scene to scene, leaving much to the imagination of the beholder. The inclusion of a real, tinhorn gambler of the forceful, magnetic type and a singer of the dance halls who poses in regal beauty and wonderful gowns in the midst of a northern gin palace, give an impression of unrealness to the story that is wiped out absolutely by the very real acting and characterizations of the girl and the two chums who guard her. An odd picture, it holds the attention from first to last. An extremely unreal bit is the delineation of dance hall females of the first Alaskan days as very respectable-looking ladies with careful pompadours and high necks and long skirts, who look out of place as sirens of the unwary miner.

The story moves swiftly, telling the tale of the separation of a woman, who later casts her lot with a gambler and sings in his saloon, from her little daughter, and the care of the child by two chums of the Northern wastes. A realistic portion is toward the end of the picture, when the girl gets lost on the icy glacier, and Dexter and Steele, her lover and the aforesaid gambler, in a made race for revenge, collide on the same perilous slopes.

The introductory music, oddly enough, is the "Goin' Home" selection from Dvorak's "New World Symphony."

See "The Chechahcos," and you see something different. It shows the rush of the men who were lured by "the whisper of gold," in those bygone times, and it shows it in the language and the form of the days when they froze and died on the Alaskan trail. There is something quite artistic about a production that takes a melodramatic story of this type and casts it in a melodramatic way in melodramatic surroundings, using everything, as it were, to match. And there is a great deal of awe-inspiring majesty about the wonderful scenes, that include the first filming on any screen of Mount McKinley, the highest peak in North America.

The short reels are as good as usual with this programme and there is a farcical comedy, "Look Out," with an unlucky delivery girl and a couple of plug-uglies, "Spike" Dugan and "Cabbagehead" Murphy in stellar roles.—Jeannette.

Job Printing

IN ALL ITS BRANCHES

TWO, THREE AND FOUR COLOR WORK

All our work guaranteed both as to quality of Stock and workmanship.

PRICES REASONABLE

Factory Forms
Loose Leaf Ledger Sheets
Ledgers and Binders
Office Stationery and General Printing
Society Stationery
Visiting Cards
Wedding Invitations and Announcements
Wedding Cake Boxes and Cards
Counter Check Books
Letterheads
Envelopes
Invoices
Statements
and everything that can be done in the most Up-To-Date Printing Offices.

Telephone 1600 and our Representative will call

ROBT. FAIR CO. LTD.

SATURDAY BARGAINS

Every Item On This List Enumerated Below is a Marked and Bonafide Reduction in Price For One Day Only

Wonderful Sale

Introducing the season's latest high-class Wash Goods, that sold formerly at $1.40, $1.50 and $1.75. Clearing price, per yard..... **50c**

A large variety of **LADIES' BEADED BAGS,** in a collection of many styles and colors. Usually sold at $1.50 and $2.00. Saturday..... **$1.00**

CHILDREN'S FINE KNIT COTTON DRAWERS. Regular price, 35c and 40c. Clearing Saturday at, per pair..... **15c**

LADIES' GENEROUS SIZE BLOOMERS, in peach, pink, sand, grey and mauve, in silk and lisle. Regular price, $1.90. Saturday..... **$1.25**

LADIES' BRASSIERES, in pink or white, back fasteners. Special for Saturday, pair..... **75c**

PURE LINEN PLAIN AND CHECK DISH CLOTHS, size 22 x 33. Regular price, 45c. For Saturday selling..... 35c, or 3 for **$1.00**

LINEN DAMASK NAPKINS, generous size. Regular price, 45c each. Saturday, doz..... **$2.75**

FRINGED DIAPER BEDROOM TOWELS, 16 x 34. Regular price, 35c pair. Special Saturday..... **20c**

BLEACHED LINEN DAMASK TABLE CLOTHS, 2 x 2 yards. Actual value, $4.00. Special for Saturday..... **$2.75**

BLEACHED TABLE DAMASK, 60 inches wide. Regular price, $1.15. Saturday, yard..... **89c**

NATURAL COLORED HEAVY LINEN ROLLER TOWELLING. Regular price, 20c yard. Saturday..... **12½c**

72-INCH UNBLEACHED SHEETING, extra heavy quality. Regular 60c yard. For Saturday..... **45c**

COLORED DOUBLE BED SPREADS, extra large size. Regular $3.50. Saturday..... **$2.75**

PLAIN OXFORD SHIRTING, in blue, fawn and oxblood. Regular 35c yard. Saturday..... **25c**

42-INCH HEAVY ENGLISH PILLOW CASES. Regular price, 60c. Saturday, each..... **50c**

COLORED VOILE HANDKERCHIEFS, in beautiful H.S. and fancy borders, check centres. Regular price, 35c. Saturday..... **25c**

SILK BROCADED CREPE, 38 inches wide, in grey, navy, sand and tan. Regular price, $3.25. For Saturday..... **$1.98**

DOUBLE THREAD AND WEIGHT IN WHITE FUGI SILK. Regular price, $1.65 yard. For Saturday..... **$1.39**

33-INCH NATURAL PONGEE SILK. Regular price, 75c yard. Saturday..... **49c**

If you have not purchased any of the **LADIES' PURE SILK STOCKINGS** that we have been selling at 50c pair, here is your chance. They are absolutely pure silk and come in the following colors: black, silver and smoke. All sizes from 8½ to 10. Regular price, $1.10 pair. Saturday..... **50c**

ALL-WOOL POLO COATS, in latest styles and shades. Sizes 34, 36 and 38. That formerly sold at $18.50 and $20.00. For Saturday..... **$9.00**

We have grouped one lot of **PRETTY SUMMER DRESSES,** made from fancy crepes, voiles, broadcloths and linen. Sizes 34 to 42. Formerly sold at $13.00. Your choice on Saturday..... **$4.95**

Very superior quality **LONGCLOTH UNDERSKIRTS,** scalloped embroidered bottom, shadow-proof. Regular value, $1.75. Saturday..... **75c**

HABUTAI SILK AND CREPE DE CHINE CAMISOLES, handsomely trimmed with lace and insertion. Formerly sold at $2.50. Your choice Saturday..... **50c**

LADIES' WHITE NAINSOOK NIGHTGOWNS, lace and embroidery trimmed. Regular price, $2.25. Saturday..... **$1.50**

JAPANESE GRASS RUGS. These Rugs are especially adapted to verandah and cottage use, being in pleasing summer colors and excellent quality. They come in the following sizes:

30 x 60 inches .....59c 6 x 9 feet $2.59
36 x 70 inches .....95c 8 x 10 feet $4.75

GRASS ROCKERS, CHAIRS AND SETTEES. We are cleaning up on our stock of Grass Furniture and offer these very low prices for Saturday only.

Chairs	Rockers
1 regular $12.25 for .$8.75	1 regular $14.75 for $11.75
1 regular $13.75 for $10.50	1 regular $12.00 for $10.00

Settees—1 regular $22.50 for $18.75

RAG RUGS, size 24 x 48 inches. Regular $1.75, for..... **$1.29**

ATTORNEYS FOR STATE CRITICIZE INSANE VERDICT

"Shameful and Disgraceful," Said Assistant State Attorney Pritzker.

JURORS IGNORANT.

Father of Hold-up Victim is Also Disappointed by Jury's Finding.

CHICAGO, Aug. 7.—(Canadian Press). — The finding of the jury that Russell Scott, convicted murdered, was insane, thus placing him beyond the reach of the noose, was severely criticized by State attorneys last night.

"It's a shameful and disgraceful verdict," said Assistant State's Attorney Harry F. Pritzker. "Scott is no more insane than any man in this room. The verdict is a victory for the criminal element. They can take life and get away with it. The jurors in this case did not know the first principle of law involved. They are too ignorant."

Jacob Maurer, father of the youth who was shot down in the drug store hold-up, was disappointed in the verdict. "It's the law," he said, "but I didn't expect justice. My boy is gone. I find no consolation in the verdict."

Scott will be taken to Chester Asylum to-day.

FORGER SENTENCED.

Five Years in Jail For Forging Signature To Drug Prescriptions.

OSHAWA, Aug. 7 (Canadian Press).—Sylvester Joseph Cosgrave, or Toronto, was in the police court sentenced to five years on each of six charges, the terms to run concurrently, for forging Dr. B. A. Brown's name to prescriptions for narcotics. Cosgrave is a self-confessed drug addict of twelve years and has served several terms during the past fifteen years.

LOCALS

NOTICE

Mr. P. J. Allen, taxi driver, wishes to announce that he will receive phone orders on and after August 6 (to-morrow.) Phone 1000. 3d33 1471

DR. T. P. McCULLOUGH,

Eye, Ear, Nose and Throat Specialist, 166 Brock St. Phone 36W. dtf

NOTICE

Dr. A. W. McPherson will be in his office Saturday and Sunday, returning to Toronto Monday a.m.
6d—23, 24, 6, 7, 20, 21—1498

SHEET MUSIC, 3 FOR $1.00

New arrivals in Popular Sheet Music at 3 for $1.00 at Greene Music Store, Charlotte street. 2d-34

BOORMAN, EAST CITY.

Try Boorman's Bread. Sold at the store for 18c. No delivery. 2d-34-1623.

NOTICE.

I will not be responsible for any person incurring debts in my name. Mrs. F. Collett. 1d-33-1582.

BARBER SHOPS.

The Barber Shops will be closed all day Monday, Civic Holiday. 2d-34-1635

ALL SAINTS' CHOIR.

A special practice will be held on Sunday at the close of the morning service. The Rector requests that all members who are in the city will be on hand for the special church parade service on Sunday evening.

A UKULELE FOR VACATION

A new lot of Ukuleles and Ukulele Banjos just in. Take one with you on your vacation and be the one in the party that's always looked for. Low prices, $5.00 up. at Greene Music Store. 2d-34

DO YOU NEED AN ACCOUNTANT?

If you want your books audited or adjusted; if not satisfied with your book-keeping system; if you want your income tax return prepared for this or other years, or want some dispute adjusted. H. K. Middleton 'Phone 1353. office 302 Charlotte St dtf

NOTICE OF REMOVAL

M. E. J. Cadd, who has been carrying on a Blacksmithing business at 161 Charlotte Street, has purchased the Blacksmithing business of Wm. Scott, 297 Water Street, and will carry on business at the new address on and after Saturday, August 8. 3d

Around The City.

Roland Denne and George N. Graham will be exhibitors of roadsters at the Cobourg Horse Show, which commences Tuesday, August 18th.

The Fire Department was called out this forenoon to 27 McDonnell Street, where a coal oil stove exploded. No damage was done.

Rev. M. C. and Mrs. Mackinnon have returned to the city after spending a month's vacation with friends in Nova Scotia.

Boys' Wrist Watches

A Wrist Watch for a Boy is a Nice Gift, and something he would appreciate. Ask Your Boy if he would wear a Wrist Watch.

Nickel Watch $4.50
15-Jewel Square Case $10.00
15-Jewel Silver Luminous $13.00

Name Engraved on back Free of Charge

WARNE BROS.
349 George St.
DIAMOND HALL
'Phone 880

MOTOR RACING IN PETERBORO

Arrangements Being Made to Hold Meet at Exhibition Grounds.

SIX EVENTS.

W. H. Pickens, a sports promoter of Chicago, is in Peterboro making preliminary arrangements for the holding on August 20 of a series of automobile races, the first in the history of Peterborough. The Exhibition race track has been secured for the purpose. There will be six events in which many of the drivers who took part in the races at Toronto and Ottawa Exhibitions and at Montreal have entered. Provided a sufficient number of entries can be secured, a race will be staged confined to local drivers. Mr. Pickens was over the ground this morning and describes it as one of the best half mile tracks in the country. While the best types of racing cars in the world will be on view driven by daring drivers, the public will be safeguarded by a 40 feet zone around the track. All the drivers are experienced men, and tires, and wheels are regularly inspected. It is hoped that if the venture is successful the Exhibition committee will put on a special day of racing during Exhibition Week.

BISHOP SAILS.

Bishop Bidwell Will Close Up His Affairs in Canada.

LONDON, Aug. 7. — Canadian Press Cable. — Right Rev. Dr. E. J. Bidwell, Bishop of the Diocese of Ontario, whose resignation was submitted to the House of Bishops of the Ecclesiastical Province of Ontario recently, intends to sail for Canada on August 21. Bishop Bidwell is going to Canada to settle his personal affairs there. He purposes to reside in England.

The resignation of Bishop Bidwell was due to the fact that his wife had joined the Roman Catholic Church in Kingston.

CAN'T FORETELL SEASONS BY SUN

Prediction of Summerless Year is Unwarranted, Says Sir F. Stupart.

NOT SOLVED YET.

TORONTO, Aug. 7 (Canadian Press).—Commenting on the predictions of Ralph E. Delury of the Dominion Observatory at Ottawa, that there might be no summer next year, Sir Frederick Stupart, director of the meteorological office here today characterized them as unfounded. "Predictions of the character of coming seasons—based on sun spot numbers—are in my opinion totally unwarrantable," Sir Frederick said.

"We are not as yet able to co-relate the various factors entering into this intricate problem. It is seldom that the character of a season is the same all over the Dominion. The problem of whether the character of seasons in corresponding years—cycles or otherwise—is attributable in solar radiation, has not yet been satisfactorily solved."

ROB FUR STORE.

Five Armed Men Herd Six Employees Into Basement.

NEW YORK, Aug. 7.—(Canadian Press).—Five armed robbers to-day held up the store and factory of Harry Bleiwis Company, manufacturing furriers, herded six employees into the basement, and, ransacking 16 pelt safes, escaped with furs valued at one hundred thousand dollars.

ATTEMPT POSTPONED.

Miss Ederle Will Not Try Channel Swim Until August 17.

BOULOGNE, France, Aug 7 (Canadian Press).— Announcement was made this morning that the attempt of Miss Gertrude Ederle to swim the English Channel from the French to the English coast had been postponed until August 17.

DIED.

FIFE. — On August 7th, at her residence, 597 Harvey street, Nina Spence, beloved wife of Herbert Fife, and loving mother of Gladys Fife.

Funeral service from the above address, Saturday at 3.30 p.m.

LATE WANT ADS.

FOR SALE — NO. 622 GEORGE ST. Brick, eight rooms, attic finished, two rooms and storage; two toilets; garage; with double lane entrance. Inspection after 6 p.m. Apply Frank H. Dobbin. 6d-37-1513

BUSHMEN WANTED —SCHROEDER Lumber Co., Pakesley; apply to Giles Stone, 618 Bethune St. 6d-38-1420

ROOMERS WANTED—FRONT BEDroom furnished suitable for one or two gentlemen; private family; use of phone; apply 430 Sheridan St. 3d-34-1496

WANTED — A STENOGRAPHER with knowledge of bookkeeping, for position of assistant bookkeeper, one who can operate Burroughs Ledger Posting Machine preferred. Apply stating salary expected to Box 1636 Peterboro Examiner. 3d-35-1636

FOR SALE—WHITE SPITZ POMERanian Puppies; a snap; phone 752w or 59 McDonald St. 3d-35-1512

TO RENT — 4 ROOMED LOWER Apartment; all conveniences; apply 265 Rubidge; phone 1405w. 6d-38-1516

TO RENT—MODERN APARTMENT; enquire 451 Water St. 26d-38-1515

One Piece Bathing Beauties Must Remain On Beaches

ST. THOMAS, Aug. 7 (Canadian Press).—Chief of Police Campbell of Port Stanley has issued an order that the one-piece bathing beauties of Port Stanley must confine themselves to the bathing beach while so attired and must not parade the residential streets of the town. The Chief says his warnings, delivered personally, have had no effect on the offenders, and his next move will be recourse to the courts.

PETERBORO MAN WAS ARRESTED

Herbert Cannon Brought Back From Niagara Falls on Non-Support Charge.

WIFE HERE.

NIAGARA FALLS, Ont., Aug. 7.—(Special to The Examiner).—Herbert Cannon, 35 years old, of Peterboro, Ont., was arrested by the Provincial Police here late Wednesday night. Cannon is wanted in Peterboro on a charge of non-support laid by his wife. Cannon was working as a teamster on the Canadian boulevard. He had been living at a rooming house here for the past two months with a woman who has a three-weeks-old baby. When Cannon was taken into custody and locked up at police headquarters here, to await the arrival of an officer from Peterboro, the woman remained in the cell all night with him, accompanied by the infant. She did not go back to Peterboro with him, however. Cannon has a wife and three children in Peterboro.

MINERS START WORK.

Immediate Resumption at Cape Breton Assured By New Contract.

SYDNEY, N.S., Aug. 7.—(Canadian Press).—Immediate resumption of work in the mines of Cape Breton was made possible by the conclusion of a contract between the British Empire Steel Corporation and its striking workers to-day.

The contract, based on the compromise wage agreement recently adopted by both sides, was signed here this morning by representatives of both sides.

B

READY-TO-WEAR DEPARTMENT

Dresses

An assortment of Silk and Cloth Dresses. Materials: Canton and Georgette Crepes. Colorings: Grey, Sand, Mauve, Powder Blue, Navy. Clearing at ..$10.00

Also a small assortment of Poiret Twill and Crepella Cloth Dresses. Colors: Grey, Sand, Navy, and Black. Clearing price $10.00

Silk Underskirts. Colorings: White, Pink, Paddy Green, etc. Clearing price ..$1.69

Barries

Phone 340

CHIROPRACTOR
M. C. GOODWIN
DC. Ph. C.
Palmer Graduate
106 Barrie Building.
Lady Attendant 'Phone 431
Hours 10-12 a.m., 2-4 and 7-9 p.m.
Office closed Tuesday evenings, also Thursday afternoon and evening

Stoney Lake Navigation Co.

Steamers will leave Lakefield on arrival of the Morning, Noon, and Evening Trains from Peterboro, and will leave the Lake to have Passengers Arrive at Peterboro at 8 a.m., 11.35 a.m., and 5.15 p.m.

For Excursion Rates, etc., apply 434 Park Street. Phone 548.

STONEY LAKE NAVIGATION COMPANY.

MAY PAY MORE TO DEPOSITORS

Liquidator Says There is a Possibility of Payment From Estate.

5 TO 10 PER CENT.

TORONTO, Aug. 7 (Canadian Press).—That there was a possibility of a further payment to depositors in the defunct Home Bank, from the estate, was intimated by G. T. Clarkson, joint liquidator of the bank, after a conference with I. E. Weldon here today. He estimated the possible payment at 5 to 10 per cent. entirely separate from the Government relief. This extra payment depends on a great deal of litigation.

NEW No. 9 FEIST FOLIO.

THE NEW "LUCKY NINE" FEIST FOLIO, WHICH HAS UKULELE ARRANGEMENT ON EVERY NUMBER, IS NOW OUT, AND ON SALE AT GREENE MUSIC STORE, CHARLOTTE ST. 2d34 1633

NOTICE

CIVIC HOLIDAY, MONDAY, AUG. 10, AT BRAUNDPORT

(Just West of Crawford's Grove)

Come in your autos, buggies, boats, or take Cooney's Bus at end of street car line, Romaine St. and Monaghan Road, to Braundport gate. Bus fare Adults 10c, Children 5c. Bus runs about every 15 minutes from 10 a.m. to 12 noon; 1 p.m. to 3 p.m.; 7 p.m. to 9 p.m.

Races, Baseball Games, Bazaar, Ice Cream, Fish Pond; lots of fresh air and fun; admission to grounds Free.

Profits of this big Braundport Powwow go to help buy a car load of coal for the Salvation Army.

Room to park 500 autos and a good time for 5000 people.

Everybody Welcome !

It's Up to You

If your eyes ache, if they feel strained, they need attention. We are here to take care of your eyesight and thoroughly qualified to do so. We use our high grade "Peblo" lenses, in all work, no extra cost.

A. A. FOWLER
PHM.B., TORONTO UNIVERSITY
EYESIGHT SPECIALIST
373 GEORGE ST.

ALICE T. WILLIAMS

Interesting Prices From "The Character Clothes Shoppe"
HUNTER STREET

For Clearance

8 Utility Dresses, of crepe Regular $14.50 to $17. for $7
2 White Garbardine. Regular $9.75, for .....$5.
5 broken lines in Artificial Silk Cotton Crepe and Broadcloth Regular $7.50 to $12.00, for $5.
15 High-Grade French Linger Frocks. Regular $19.50 to $29.50, for .....Half-Price
4 Purcella Silk Sports Frocks Regular $29.50, for ..$19.
6 Coats. Regular $28.50 to $65.00, for .....Half-Price
2 Ensemble Suits. Regular $75.00, for .....Half-Price
2 Tailored Suits. Regular $28.00 and $45.00, for Half-Price

Terms Cash Phone 2435

25c TAXI
DAY OR NIGHT
Courteous Service
Phone 752 - A. T. FONTAINE

Saturday Cash Specials

Fresh Peanut Butter, bulk, lb	25c
Redpath Sugar, per cwt.	$8.74
St. Lawrence Sugar, per cwt.	$8.64
10 lbs. Sugar (with $2 order)	63c
24 lbs. Pastry Flour	99c
7 lbs. Pastry Flour	33c
Shortening, bulk, 5 lb. lots	17c
Pure Lard, bulk, 5 lb. lots, lb	21c
10 bars P. and G. Soap, for	55c
Fresh Soda Biscuits, bulk, lb	14c
Black Tea, good quality, lb	49c
Quaker Corn Flakes, 3 pkgs	25
Sh. Wheat, 4 pkgs	45
Brooms, good quality, each	4
Sealers, qts. $1.14 doz; pts $1.04 do	
Fine Salt, per cwt.	90
Fresh Meats in all three stores.	
Jelly Powders, all flavors, 4 for	25
Can. Plums, Sardines, B. Pow, tin	10
Campbell's Tomato Soup, tin	11
Free delivery to all parts of the city	

MENDELL BRAUND
Park and Albert ..... Phone
571 Chamberlain ..... Phone
Lock and Lansdowne .... Phone

READ THE WANT ADS

FISHER'S MEAT MARKET SATURDAY SPECIALS

Peerless Shortening	15c	Loin Spring Lamb	40c
Best Quality Round Steak	25c	Breast Spring Lamb	20c
Sirloin Steak	30c	Legs of Pork	28c to 30c
Porterhouse Steak	30c	Lean Pork Chop	30c
Hamburg Steak	12½c	Side Pork	25c
Choice Oven Roasts	15c to 18c	Lean Roast Pork	23c
Meatty Pot Roasts	12½c to 15c	Peameal Back	45c
Stewing Beef	10c to 12½c	Peameal Bacon	38c
Thick Roasts Veal	20c	Smoked Rolls	35c
Rump Roast Veal	22c	Picnic Hams	24c
Fillets Veal	28c		
Stewing Veal	12½c		
Spring Lamb, Legs	40c		

We Have a Full Line of Cooked Meats.

Phone 2249—Cash and Delivery—Opp. Capitol

KEEP COOL
AND KEEP OUT THE FLIES
WINDOW SCREENS
40c TO 80c
Leave the Windows Open and Be Cool and Comfortable.
BROWN'S HARDWARE
171 SIMCOE STREET
Just Around the Corner from George Street.

HOLIDAY SPECIALS

Trimmed Roasts of Pork, any size, lb.	25c
Tender Oven Roasts of Beef, lb.	15-18c
Legs of Spring Lamb, lb.	40c
Meaty Roasts of Veal, lb.	18-20c
Pickled Picnic Hams, (6-8 lb.), lb.	22c
Meaty Pot Roasts of Beef, lb.	15c
Boiling Cuts of Beef, any size, lb.	10-12c
Loins of Spring Lamb, lb.	40c
Smoked Picnic Hams (5-7 lb.), lb.	25c
Prime Rib of Beef, rolled, lb.	28c
Rump Roast of Veal, lb.	20c
Rump Roast of Beef, rolled, lb.	25c
Thick Plate Rib of Beef, lb.	12c
Choice Cuts of Stewing Veal, lb.	12c
Fresh Minced Steak, 2 lb. for	25c
Rack of Spring Lamb, lb.	30c
Small Sausage, 2 lb. for	35c
Boneless Stewing Beef, lb.	12c

NEW CENTRE MEAT MARKET
We Deliver. 192 Charlotte. 2 Phones, 760

"It's confidence that does it."

Oranges

For Saturday we have a beautiful quality of ripe, sweet, fruit in a good size. Priced for the one day selling at, dozen **45c**

Celery, bunch	15c
Lettuce and Radish	5c
Carrots and Beets, 6 bunches	25c
Cabbage, each	10c
Tomatoes, 2 lbs.	35c
Cucumbers	5c
Onions, bunch	5c
Green Peppers, doz.	30c
Marrows	5c and 10c

SUNDRIES

Figs, fancy, lb.	15c
Metal Rings, dozen	20c
Rubber Rings, 3 doz.	25c
Certo, bottle	30c

Grape Fruit

Here's a special for Saturday that will meet with general approval. Grapefruit just in at the extremely low price of 4 for 25c, dozen... **70c**

Larger Grapefruit, 2 for	25c
New Plums, 11 qt. bskt.	90c
2 quarts	25c
Cantaloupes, pink	25c
Blueberries, qt. box	20c
Pears, ripe, 6 for	25c
Peaches, 5 for	25c
Purple Raspberries, quart box	15c
Apples, eating, 2 lbs.	25c
Apples, cooking, pk.	60c

BANANAS—Extra Choice—4 lbs. **25c**

PORTER S. WHITE CO.
334 George St. Phones 1960-1961

The Wonder Picture
"CHECHAHCOS"
CAPITOL - NOW

The Evening Examiner

PROBABILITIES
Moderate winds, moderately warm and showers to-day and on Sunday.

VOL. LVI., No. 33 PETERBOROUGH, SATURDAY, AUGUST 8, 1925 PRICE THREE CENTS

SEE THE WAR VETERANS CIVIC HOLIDAY SPORTS AT EX. ON MONDAY
HORSE RACING. DANCING IN THE EVENING. FOOTBALL. SOFTBALL. TUG OF WAR. ALL KINDS OF SPORTS. AMUSEMENTS OF ALL KINDS.
COME AND ENJOY A REAL DAYS SPORT. YOU NEEDED THE VETERANS—THE VETERANS NEED YOU

INFERNO OF FOREST FIRE RAGES BEYOND CONTROL IN B. C. TIMBER

Conditions So Dangerous That Little Progress Is Made By Corps of Fire Fighters— Lightning Started Some Last Sunday.

MENACE GROWS STEADLY WORSE.

CALGARY, Alta., Aug. 8.—(Canadian Press).—While Alberta forests are still clear of fire, the railway belt in British Columbia is an inferno of forest fires. Reports received at the forestry branch headquarters in Calgary yesterday indicated that the situation in the Revelstoke, Salmon Arm and Kamloops areas is as bad as it has been for some years. On the coast section of the belt there are not so many fires, but the hazard is reported higher than it has ever been.

From the coast supervisor comes word that he has seven large fires, three of which are serious. Salmon Arm reports 20 small fires, and all large ones which are dangerous and most of them out of control. Some of the worst blazes are at Armstrong, Mara Mountain, Enderby, White Lake, Kingfisher, Crow Foot, Three Valley, Trinity Valley, Noisy River and Map Creek. More than 170 are employed fighting these fires but conditions are so hazardous that little progress is being made. The fire at Squaw Bay, Onidams Lake, where valuable timber is burning, is out of control.

At Kamloops the conditions are slightly improved, but serious fires are still being fought.

Revelstoke reports a dozen large fires and half a dozen smaller ones. A lightning storm last Sunday was responsible for starting many of them. In the Golden district a little rain has fallen.

These Under Control.

VICTORIA, B.C., Aug. 8.—(Canadian Press).—All forest fires burning on Vancouver Island between here and Nanaimo were under control by noon yesterday, according to reports received by forestry headquarters.

Only fragmentary reports were received here from the mainland yesterday, but the indication is that the situation in the interior is growing steadily worse.

The latest fire is an outbreak of large proportions on Seymour River, a tributary of Shuswap Lake.

Bootleggers Buy Some Of Government's Liquor

VICTORIA, B.C., Aug. 8—Liquor officials cannot prevent a certain amount of government liquor being sold to bootleggers Liquor Commissioner Hugh Davidson declared yesterday in replying to the Victoria Police Commission's assertion that local bootleggers get their supplies from government vendors.

Mr. Davidson pointed out that the liquor act provides that vendors shall refuse to sell liquor to anyone whom they suspect of bootlegging. It is difficult, however, he said to prevent the sale of liquor to anyone who uses the permit of another person, despite the fact that this practice is illegal.

BOTH LEADERS EXPECT TO WIN

Statements Issued By Premier and Opposition Leader Are Hopeful.

VOTE ON MONDAY.

ST. JOHN, N.B., Aug. 8. (Canadian Press).—In public statements given out last night, both Premier H. J. Veniot and Hon. J. B. M. Baxter, the rival leaders in Monday's balloting to decide the complexion of New Brunswick's new Legislative Assembly, predicted victory. Premier Veniot said: "After a tour of this province, in which I have spoken in every county except one, I can assure my friends that the Government will be sustained. I count on 29 seats out of 48," and Dr. Baxter declared: "It looks to me from all indications that the popular sentiment is in our favor and that we shall win by a large majority."

JAP PLAN TO CURB RED PROPAGANDA

Bill to be Introduced Next Session—Police Busy Now.

TOKIO, Aug. 8.—(Associated Press).—Fear of Bolshevist propaganda in Japan is ever present among the heads of the Government and it was recently reported that the Home Department is planning to introduce a bill at the next Diet session for the organization of a special police service to deal with the situation. It is said a yearly outlay of 1,000,000 yen will be asked for this purpose.

The Government has not been amiss in adopting measures calculated to be effective in coping with untoward developments that may follow the reopening of the country for intercourse with Soviet Russia. Of these measures the most important is, of course, the new peace preservation law, which the Diet voted at its last session.

Along with this precautionary piece of legislation may be mentioned the steps taken to unify orders issued to the police at home and in Korea, so that there may be co-operation as well as co-ordination of activity on the trail of propagandists. There is also the creation of special police organs to be on Korean frontiers and South Manchurian borderlands.

All these innovations are now in full working order. But it has been found that channels for the introduction of "Red" propaganda are rapidly increasing owing to the growing frequency with which the peoples of the two countries are exchanging visits for commercial, touring and other purposes and also because of the freedom with which new publications are being imported.

The home office regards it as imperative in consequence that a police service of special nature be perfected to deal with the problem of propagation of radical thoughts.

CHILDREN STARVING.

Great Misery Exists in Clonmel, in Tipperary County.

DUBLIN, Aug. 8 (Canadian Press)—Grave conditions are reported to exist in Clinmel, the largest town in Tipperary, where, according to the Mayor's report to the corporation "It is terrible to listen to the tales of woe."

"Children have died of starvation" the report says, "and others are dying owing to the lack of nourishing food."

FIFTEEN FAILURES.

OTTAWA, Aug. 8. — (Canadian Press).—Public notice of fifteen bankruptcies appear in this week's issue of the Canada Gazette.

MONOCLED MAN GETS SENTENCE OF THREE YEARS

Ten Years More of Preventive Detention Added to Prison Term.

KNOWN SINCE 1896.

Clever Confidence Man Has Served Several Terms in Jails.

LONDON, Aug. 8.—(Special). — The remarkable career of Droain Harold Trevor, now known throughout England as 'the monocled man,' has been terminated in a sentence of three years' imprisonment and ten years of preventive detention imposed at the London Sessions.

Since 1896 Trevor has been known to the British police, and more than a hundred crimes have been attributed to him.

Most of his misdeeds have been the working of confidence tricks, passing bogus cheques and defrauding hotels.

His weakness was the habit of always wearing a monocle and his passion for high-sounding titles, under some of which he had considerable success in gaining the confidence of wealthy widows, prior to robbing them. He was released from prison a year ago. Very soon the police again began to receive reports concerning "the monocled man" activities. He was arrested in a restaurant last week.

Trevor made an impassionated appeal from the dock, asking the jury not to regard him as a habitual criminal.

"What is a man to do when he leaves prison after seven years with seven shillings in his pocket?" he cried.

Trevor's eloquence, however, failed to impress the jury, who found him guilty without leaving the box.

BRITAIN A PARTY.

To Franco-Spanish Agreement in Recent Neutrality Pact.

LONDON. Aug. 8 (Canadian Prss)—The British Government, it was learned today, has become a party to the recent Franco-Spanish agreement relative to the neutrality and security of the international zone of Tangier..

Baseball has become the most popular sport in the Philippines.

FOUR THOUSAND MINERS RESUME DUTIES MONDAY

Advance Parties of Maintenance Men Returned to Collieries Last Night.

OTHERS TO-DAY.

Government Continues Red Cross Aid to the Sick and Young.

GLACE BAY, N.S., Aug. 8. — (Canadian Press).—The trek back to the coal mines of the Province began last night with the taking on of some maintenance men following the signing at noon of a six months' contract between the British Empire Steel Corporation and the miners of Nova Scotia. As set down in the Government's proposal, accepted by both parties, the contract provides for 1922 wages rates and 1924 working terms. However, due to the involved nature of the wage rates, the district executive of the United Mine Works' and Corporation officers spent Friday afternoon in reviewing and arriving at an understanding concerning the rates. Good progress was made and both sides anticipate that all details will be cleared up to-day.

More maintenance men will be taken on to-day and Sunday, so that all will be in readiness to take on some four thousand men on Monday. Work will commence in practically all the mines, fifteen, eleven, twenty-one and six excepted, but it will take longer to restore some of the collieries to normal than others.

Continue Relief.

HALIFAX, N.S., Aug. 8.—(Canadian Press).—At a meeting of the Government here Friday it was decided to continue the aid which the Provincial Red Cross has been given in the Cape Breton colliery districts to sick people and to young children in need of nourishment.

No decision has been reached yet as to when the Government will hold its referendum among the miners to decide whether or not the check-off system of collection of union dues by the company shall be continued or abolished. The British Empire Steel Corporation is opposed to the check-off. It was one of the difficulties of the wage negotiations, the miners' representatives holding out for its continuance.

New Zealand Protests To Bombay Municipal Council

BOMBAY, Aug. 8. (Canadian Press' Cable, via Reuter's)—The Bombay Municipal Corporation has received a letter from the Government of New Zealand, urging that New Zealand should be exempted from the operation of the resolution passed in March, 1923, by the Bombay Corporation, boycotting Dominion banks and insurance companies as a protest against the treatment of Indians overseas. The letter points out that Indians in New Zealand labor under no difficulties.

DROWNED WIFE THEN HIMSELF

Little Girls Tell of Tragedy Off Alaska Coast— Drifted Ashore.

DRAG FOR BODIES.

PETERBURG, Alaska Aug. 8—Federal authorities declared here yesterday that two girls, five and three years old, had told them that Tom Rise beat his wife on board his boat, threw her overboard and jumped into the water himself leaving the children on the moving craft alone Monday. Rise recently married Mrs. Hogue widow of a wealthy Petersburg merchant.

The vessel beached itself and the two girls crawled off the ship when the tide went out and walked to a cannery three miles up the beach. The authorities have been dragging Wrangel Narrows, south of here for the bodies.

FORMER FIRE JUMPS BREAK

Sweeps Over Veldez Island, Driving Back Fighters to Second Line.

MORE CREWS.

VANCOUVER, B.C., Aug. 8 (Canadian Press)—Fanned by high winds a forest fire sweeping through the northern section of Veldez Island jumped the firebreak at Hyacinthe valley and now threatens with destruction the whole southern section of the island. Fire crews recently re-enforced have had to retreat but will make a stand farther back in an effort to check the rapidly advancing flames. The fire according to reports, has burned over 100 square miles of timber and bush lands in the northern section of the island.

VIOLATE TREATY

Persia Accuses Russia of Breaking Agreements— Bitter Arraignment.

BERLIN, Aug. 8.—(Associated Press).—An official report received by the Persian Legation from Teheran on the recent Turcoman conflicts conveys a bitter arraignment of the Soviet authorities.

The Russians are accused of wilfully violating many of the agreements of the Russo-Persian treaty. Numerous instances of non-recognition of existing boundaries in northern Persia are mentioned. Attacks on the Persian border police at Alepoup, Kouschab and Chat and the establishing of Russian border posts on Persian territory are recorded.

The worst infringement of Persian inviolability is considered to be the deflection of the only river supplying three villages on the Chorassan border with water. This has been a cause of much suffering among the inhabitants of the district, besides creating serious economic and hygienic disturbances. To all complaints from Teheran, the authorities at Moscow are said to have given evasive and dilatory replies.

ANOTHER RECORD GONE.

Sybil Bauer Broke U. S. Record For Swimming 220 Yards Back Stroke.

DETROIT, Aug. 8. — (Canadian Press). — Another United States swimming record for women went careening into oblivion yesterday at the National A.A.U. outdoor swimming championships for women, when Sybil Bauer, of the Illinois Athletic Club, paddled her way to victory in the 220-yard back stroke. Her time, 3 minutes 11 seconds, was five seconds better than the record made by Aileen Riggin this year.

FERGUSON SAILING FOR CANADA HAS TARIFF HOPES FOR BRITISH

Will Adopt Reasonable Protective Policy When They Understand Its Flexibility, Says Premier of Ontario— United Scotland.

SCOTTISH MONEY FOR CANADA.

LONDON, Aug. 8. — (Canadian Press Cable).—"The people of the Old Country are losing their insular feeling," said Hon. G. Howard Ferguson, Premier of Ontario, yesterday, on the eve of his departure from London to return home, "and the next few years, I am sure, will see a singular development in a closer consolidation for the general Imperial interests."

Premier Ferguson sails on the Empress of France to-day. He said that his personal views were that as soon as the average British citizen was enabled to understand that the policy of protection does not mean an inflexible policy, he will be ready to adopt a reasonable protective tariff. "The standard of living in the British Empire being higher than in the continental countries means that wages must be higher," Premier Ferguson continued. "This can be assured only by a policy of protection."

Mr. Ferguson within the last few days has done a 700-mile journey through Scotland and has also visited Ireland.

"I found Scotland's rural sections showing every evidence of prosperity," Premier Ferguson said, "although the depression continues to exist in the big centres of population. The Clyde shipbuilding, however, is picking up. In talking with Scottish financiers I noted a healthy interest in Canadian matters, and I am certain that if things continue on the same lines by this time next year we are likely to have an incursion of Scottish money into Canada.

"When I went to Ireland I found the conditions in the north fairly good, although, like everybody else, they are suffering in those places which depend upon such trades as shipbuilding or the iron and steel industry. Money seems fairly easy and everybody has an optimistic feeling."

Premier Ferguson mentioned that he had had luncheon with the Lord Mayor of Belfast, Sir William Turner.

BUSINESS FAIR EAST AND WEST

Calgary Reports Substantial Increase in All Lines Over Last Year's Trade.

OUTLOOK BRIGHT.

WINNIPEG, Man., Aug. 8.—(Canadian Press).—The weekly trade report of the Canadian Credit Men's Trust Association, Limited, reads:

Halifax—Merchants report very little change in trade conditions since previous week.

Saint John—Wholesale trade reported quiet and retail trade somewhat slack; collections fair.

Montreal—Wholesale trade reported quiet and retail trade manufacturing and industry trade conditions reported spotty. Collections in all lines fair.

Toronto — Wholesale and retail trade fair, with hardware trade showing some activity, industry in most lines is improving slightly, and employment is a little better than it has been for some time past.

Winnipeg—Wholesale trade generally reports substantial volume of business coming in with prospects for good fall trade. Retail business in city fairly satisfactory, with usual sales to stimulate movement of seasonable summer goods. Collections fair.

Regina—Wholesale trade fair to steady, with improvement looked for this month. Retail trade is fairly good for this season of the year, but collections are generally slow.

Saskatoon—Wholesale trade fair and retail trade not up to expectations. Cutting is expected to be general in about two weeks, which should have a good effect on future business. Collections fair.

Calgary—Retail trade [illegible] quiet as usual at this time. Business at country points showing continued improvement, practically all lines showing a substantial increase over same period last year. Prospects for fall and winter business exceedingly good.

Edmonton—General business conditions little changed from last report, with prospects for good fall trade.

Vancouver—Wholesale dry goods and boots and shoes fair; groceries good, and hardware fairly good. Collections in all lines reported fair.

TWO MORE NAMES.

The following names have been added to the Peterborough honor roll:

Lieut. A. C. Gillespie, 12th Battalion, Canadian Engineers.

Pte. M. K. Smith, 5th Battalion.

WATER TRIP TO LINDSAY, TUESDAY, AUGUST 11. STR. STONEY LAKE WILL LEAVE GEORGE ST. WHARF 7.30 FOR LINDSAY. RETURN TRIP, BOAT and RAIL; ADULTS $1.50; CHILDREN 75c.
3d—4, 6, 8

FOR SALE.
PRIVATE SALE OF HOUSEHOLD FURNITURE, FROM 5 TO 9, TUESDY, AUGUST 11TH, AT THE RESIDENCE OF MRS. GEO. LENTON, 1 MONAGHAN ROAD (NEAR BUYERS' STORE) TWO MAHOGANY DRESSERS, TWO BRASS BEDS, WALNUT BEDROOM SUITE, FUMED OAK DINING ROOM SUITE, SEVERAL PIECES OF ANTIQUE WALNUT, ETC. 3d6810 1630

CIVIC HOLIDAY TO JUNIPER ISLAND REGATTA, STONEY LAKE
STEAMER STONEY LAKE WILL LEAVE THE GEORGE STREET WHARF AT 8 A.M. MONDAY. ORCHESTRA ON BOARD. OR TAKE 8.30 C.N.R. TRAIN TO LAKEFIELD AND STEAMER EMPRESS, OR 12.05 C.N.R. TRAIN TO LAKEFIELD AND STEAMER ISLINDA. MEALS ON ALL STEAMERS.

TAXI SERVICE
DAY 25c NIGHT
Tel. 406 G. G. TORRENCE

FIRE DESTROYED BIG STOREHOUSE

Loss in Fire at Copper Cliff is Estimated at $150,000.

SPECTACULAR BLAZE.

SUDBURY, Aug. 8. — (Canadian Press).—The large machinery storehouse of the International Nickel Company at the smelter plant at Copper Cliff was totally destroyed by a fire which broke out yesterday afternoon. The damage is said to be more than $150,000. The fire is thought to have originated in an explosion of oils or gasoline stored in the building, and was one of the most spectacular to have occurred in the nickel town for some years.

PEACE INSURANCE WOULD STOP WAR

Viennese Author Has Novel Plan to Keep World at Peace.

VIENNA, Aug. 8 (United Press). —A world peace insurance company with millions of shareholders at $1 a share would be an ideal means of banning war, in the opinion of G. A. Silvara, noted Viennese author and dramatist. To the United Press today, he suggested that people everywhere in the world would contribute to such a concern which would have subsidiaries such as a world film company, a world broadcasting station, a world central board for private education, a world press [illegible] Schools, the film and the press would aid in selling the universe the idea of peace.

"Pity thy neigbor as thyself," Silvara said should replace the motto, "Love they neighbor as thyself." "Compassion is the most effective principal to prepare humanity for a state of peace."

WEATHER BETTER.

WINNIPEG, Aug. 8 (Canadian Press).—The weather over Western Canada has been much improved by showers and is cooler. The new crop begins to come in and the temperatures will greatly benefit the late grains and put a check on premature ripening. Some damage from hail is reported in north central Saskatchewan.

UNIONISTS AND ANTIS FIGHT FOR A PRESBYTERIAN CHURCH AND POLICE ARE CALLED UPON

Lock Broken Off Door and Padlock and Chain Used.

VOTED UNION.

Minister Refuses to Deliver Key to Anti-Union Party.

KINGSTON, Ont., Aug. 8—(Canadian Press).—Developments in the controversy over the right of possession of St. John's Church, Pittsburgh, came faster than expected last night when the lock on the door of the church was cut out and replaced by two big logging chains secured by padlocks.

To-day, Rev. D. T. Lancaster, minister of the church, stated he intended to conduct services tomorrow as usual. In the meantime voting on the question of Union was concluded. Out of the voting strength of 72 there were 44 members in favor of Union.

Both sides in the controversy have requested police protection, and Provincial Official Mackachlan will be on hand to-morrow at the time scheduled for the commencement of the service.

Three trustees representing the continuing Presbyterian Church yesterday demanded the key of the church from Rev. Mr. Lancaster, but were refused.

BAND CONCERT.

By permission of Lt.-Col. W. Gordon Hall and officers, the band of the Peterborough Rangers will give a programme of music on the parade ground east of the Armouries, on Sunday evening, commencing at 8.30. Special fetaures will be:

"Poet and Peasant Overture," a "Selection of Stephen Adams' Songs," and a Selection from Ill Trovatore" by Verdi.

A silver collection will be taken in aid of the new music fund.

Man On Lone Trip Across the Seas Is In Distress,

VICTORIA, B.C., Aug. 8. — (Canadian Press). — The Half Moon, the 30-foot ketch in which Commander Eustace Maude, 70 years of age, retired Royal Naval officer, of Mayne Island, left here early in May on a lone voyage to England, was sighted yesterday flying distress signals off Destruction Island, 40 miles south of Cape Flattery.

Mystery surrounds the appearance of the craft so far north, only 100 miles from Victoria, as a month ago she was reported arrived at Santa Barbara, Calif.

The radio operator at Destruction Island went out in a boat and asked Maude what he wanted, but Maude ignored all questions, and after sailing around the island, headed north again with his distress signals still flying.

FARM BOYS STOLE CHOICE NEW CORN

Used New Variety From Fields of State Farm For Corn Roast.

NEW BRUNSWICK, N.J., Aug. 8 (pecial by United Press).—Farmer boys in the neighborhood who held a corn roast, using the choice ears raised at the State Experimental farm, which they surreptitiously gathered, have the farm officials up in arms today over their prank, for it had taken four years of experimenting to produce the corn. The markers in the rows telling the species of the corn, were used by the boys for fuel.

PRESTON OPENS SHIPPING WAR

Tells of Drastic Cut in Rates Between Europe and Canada.

REPEATS CHARGES.

MONTREAL Aug. 8 (Canadian Press)—Drastic cuts in rates from Europe to Canada will be made by British interests with whom W. T. R. Preston, Canadian Government investigator has been negotiating in England, Mr. Preston announced when he disembarked from the liner Melita here this morning. Emigrants will be brought from Great Britain at forty dollars a head. Cattle will be transported to British ports at $15 a head, insead of $20, and merchandise rates will be reduced, Mr. Preston says. He renewed his charge that a combine to maintain high ocean rates existed and added "the fight against the shipping combine is now on."

RESTAURANT FELL INTO EXCAVATION

Lives of Workmen and Customers Were Endangered —Nobody Hurt.

WINDSOR, Aug 8 (Canadian Press).—The lives of 20 workmen of the Samuel E. Dinsmore Company, general contractors, and five persons in the restaurant of Phillip Sorantos, 407 Oulette Avenue, were imperilled yesterday when the restaurant building, a one-story brick structure, collapsed and fell into a 20-foot excavation the workmen were digging. Two men working on the steam shovel in the excavation narrowly escaped being buried by an avalanche of bricks, plaster and furnishings from the restaurant when the side wall split and tumbled upon them. All escaped unhurt.

PERIOD EXTENDED.

No Change in Atlantic Freight Rates For Several Months.

MONTREAL, Aug. 8 (Canadian Press).—With the extension of the trading period from September 30 to December 31 by the North Atlantic Conference, there will not be any change in the ocean freight rates from American and Canadian to British and Continental ports for several months.

DANCING AT THE LAKEFIELD PAVILION, MONDAY, AUGUST 10TH, CIVIC HOLIDAY. GOOD ORCHESTRA. THERE WILL BE NO DANCE ON TUESDAY.
1d34 1645

CHURCH PARADE.
R. P. C. 281 LEAVES VICTORIA HALL 6.30 P.M. AUG. 9TH FOR DIVINE SERVICE AT ALL SAINTS CHURCH. VISITING SIR KNIGHTS WELCOME — E. G. CLARKE, REG., 334 DOWNIE ST.
1d 34 1644

HOLIDAY TRIPS.
COMET BUS WILL LEAVE ALBION SWEETS FOR CHEMONG EVERY HOUR STARTING AT 10 A.M. RETURN FARE 50c. SPECIAL ARRANGEMENTS FOR EARLY RETURN. 1d34 1643

CANADA WILL BE EMPIRE CENTRE

Canadian Professor in English University Predicts Great Future for Dominion.

PACIFIC IMPORTANT

WINNIPEG, Man., Aug. 8.—(Canadian Press).—The growing importance of Canada as one of the leading units of the British Empire was stressed by C. M. MacInnis, professor of colonial and economic history, at the University of Bristol, Eng., upon his arrival here on his way to Calgary, Alta., the place of his birth.

"To my mind nothing can stop the North American continent from becoming eventually the chief influence of the future, and I feel that in the years to come there is every likelihood of Canada becoming the centre of the British Commonwealth of nations, with the necessary political power transferred to her," he said.

Professor MacInnis graduated at Dalhousie and Oxford Universities. He lost the sight of both eyes as the result of wounds received during the war. This handicap did not prevent him from taking up his present position. He is the author of "The British Commonwealth and Its Unsolved Problems."

"There may be some who would advocate that Canada should go forward as an independent nation, outside the British Commonwealth. I fail to see the line of reasoning, for the fact that Canada is within the Empire appears to me one of the chief reasons of her strength, declared Prof. MacInnis.

"I wish," continued the visitor, "that Canada would consider more than she does at present, the advisability of taking a share of the responsibilities in the distant parts of the Empire. For that reason I would welcome more of the colonial services being thrown open to Canadians. The Secretary for the Colonies and Overseas Dominions is alive to this fact and I hope it will materialize." He also emphasized the importance of the Pacific in the future affairs of the world.

The New England Amateur Rowing Association, which is now in its 40th year, will hold a Labor Day regatta at Boston.

TENDERS FOR THE EXCLUSIVE REFRESHMENT PRIVILEGE OF THE GRAND STAND AT THE PETERBORO INDUSTRIAL EXHIBITION, SEPTEMBER 15TH TO 19TH INCLUSIVE, WILL BE RECEIVED BY THE UNDERSIGNED UP TO THURSDAY, AUGUST 20TH.
F. J. A. HALL, Secretary, COURT HOUSE, CITY
31 38 1632

CITY TAXI 25c
UP-TO-DATE SEDAN CARS
Day or Night Service
Special Prices for Trips
PHONE 2240
Brydon Weese, manager.
244-31-1580

BOUT POSTPONED.

CHICAGO, Aug. 8.—(Canadian Press).—The Mickey Walker-Billy Wells boxing match at East Chicago scheduled for last night, was called off at 7 o'clock because of rain. The same card will be put on next Monday night.

For Sale

$[illegible].00 will buy 6-roomed brick house complete plumbing; on easy terms.
$[illegible].00 will buy brick bungalow; with all conveniences; easy terms.
$[illegible].00 red brick house; all conveniences, west end.
$2,500.00 cash, will buy frame dwelling, three-piece plumbing; in first class condition.
$3,500.00 will buy, 50 acre farm; good buildings.
Farms and dwellings in different parts of the city for sale.
See Our Lists.
Real Estate and Insurance
Farms and Dwellings for sale or Exchange.
W. H. TAYLOR
162 Hunter St. W. 'Phone 1462

POULTRY AND EGGS

POULTRY FOR SALE—S.C. WHITE Leghorn Cockerels, thoroughbred. 'Phone 1368W. 3d-36-1517

HOUSES, REAL ESTATE

FOR SALE — NEW HOUSE ON Monaghan Road, centre hall plan; oak floors throughout. Moderate price. Terms to suit purchaser. Apply 437 George street. dtf

FOR SALE — NO. 622 GEORGE ST. Brick, eight rooms, attic finished, two rooms and storage; two toilets; garage; with double lane entrance. Inspection after 6 p.m. Apply Frank H. Dobbin. 5d-37-1513

FOR SALE—ONE DOUBLE HOUSE and one frame house on London street on very easy terms of payment. Or will rent to suitable tenants on prospect of buying. For further particulars as to terms, etc., apply to The Review Office, Peterborough. 26d-50-1552

FOR SALE—GOOD BUILDING LOT, accept car part payment. Apply 343 George street. 3d-34-1489

FOR SALE—NEW HOUSE, SOUTH end, 6rooms, hardwood floor, extra well built, low price; easy terms. Box 1491 Examiner. 3d-34-1491

FOR SALE OR TO RENT—MAPLE Grove Farm, 200 acres, lot one, concession twelve, Cavan; ideal for stock or general farming. Good house, stone foundation, frost proof cellar; good barn, stone foundation 30 x 60; good water, flowing spring in pasture; 25 acres good wood, maple and basswood; splendid pasture; terms easy; immediate possession; 13 miles from Peterborough; 3 miles from Bethany; 3-4 mile from Franklin P.O. Apply at the Review Office, Peterborough. 26d-50-1553

HERE IS A REAL SNAP—A CENtral double house, full plumbing, for four thousand dollars; pays 7 per cent on the full investment and not to cost over $9 a month to live in one side. Apply 344 King St. 3d-4,6,8-1458

DR. BUCHANAN, F.R.C.S., Edinburgh MEDICAL. M.R.C.S., Eng., L.R.C.P., London. Eye, Ear, Nose and Throat Specialist. Hours 9-11, 2-4 p.m., and 7-8 p.m. 'Phone 510. Office, corner Water and Murray streets.

DR. C. C. CRAGG— Eye, Ear, Nose and Throat Specialist. Office 395 Charlotte street, formerly occupied by Dr. Neal. Hours—9-11 a.m., 2-4 p.m., 7-8.30 p.m. Telephone: House 980J. Office 3185.

BARRISTERS AND SOLICITORS

J. W. REID—Barrister, Solicitor, etc. Successor to A. E. Dixon. 397 1-2 George street. 'Phone 620.

GORDON & O'BRIEN — Barristers, Solicitors, Notaries. Money to loan on easy terms. Special attention to Patents and Trade Marks. Phone 219. G. N. Gordon, K.C., M.P., J. A. O'Brien.

S. T. MEDD—Barrister, Solicitor, Notary. Office over the Dominion Bank, corner of George and Simcoe streets. Telephone No. 32. Private funds to loan at current rates upon easy terms.

O'CONNELL & CORKERY—Barristers, Solicitors and Notaries. Money to loan at the lowest current rates of interest. Daniel O'Connell, John R. Corkery. Hunter street, two doors west of the Post Office.

DUMBLE & JOHNSTON—Barristers, Solicitors, etc. Office, over the Toronto Savings and Loan Company, George Street. D. W. Dumble, K.C., W. Johnson.

R. E. HALL—Barrister, Solicitor, etc. Peterboro, Ont. Office, corner of Hunter and Water streets, over the Canadian Bank of Commerce. Trust Funds to loan on easy terms of payment.

JAMES FORDYCE STRICKLAND—Barrister, Solicitor, Notary Public, Peterboro. Phone 191. Money to loan. 375 Water street.

WILFRID F. HUYCKE, Barrister, Solicitor, Notary Public. 395 Water street. Telephone 329.

PECK, KERR & McELDERRY, Barristers, Solicitors and Notaries. Office, Water street, Peterboro. Money to loan at the lowest current rates of interest. Telephone 1959. E. A. Peck, F. D. Kerr, K.C., V. J. McElderry.

F. T. WEBSTER, Ontario Land Surveyor, Registered Professional Engineer, formerly with Lewis and MacRostie of Ottawa. 332½ George St.

IT PAYS TO ADVERTISE

WANTED

WANTED—HENS AND CHICKENS—Phone R. F. Doig. 2097F. 52d-63-1617

WANTED — A STENOGRAPHER with knowledge of bookkeeping, for position of assistant bookkeeper, one who can operate Burroughs Ledger Posting Machine preferred. Apply stating salary expected to Box 1636 Peterboro Examiner. 3d-35-1636

ROOMERS WANTED—FRONT BEDroom furnished suitable for one or two gentlemen; private family; use of phone; apply 430 Sheridan St. 3d-34-1496

BABY CARRIAGES, ETC.

FOR SALE — BABY CARRIAGE, price $5; apply 385 Mark. 3d-34-1492

TEAMING AND CARTING

WANTED — MOTOR CARTING, ALL kinds, long or short hauling. Beatty Bros. 'Phone 2169-691r2.

SALESMEN WANTED

WANTED — RAGS, BONES, OLD stoves, copper, brass, zinc, rubber, auto tires, wood ashes. Will send a man and clean your cellar or ash house free of charge. Address Stevens, 364 Mark street, or 'phone

LOST

LOST—BETWEEN WATER ST. AND Catholic Cemetery; man's light overcoat. Finder please phone 969 r 2. 3d-34-1490

LOST — CHILDREN'S CLOTHES; rolled in a towel, between Inverlea and London Sts., phone 1056J. 1d-34-1523

LOST—A SUM OF MONEY. 'PHONE 877J. Reward. 3d-36-1518

LOST—HUB CAP BEARING CADILlac shield. Reward. Leave at Examiner. 3d-36-1521

LOST—3 PETERBORO LOCK KEYS, 2 Yale lock keys, 1 skeleton key, 1 suit case key, 1 club bag tag key, finder please leave at Examiner. 3d-35-1510

FOUND

FOUND — IN FITZPATRICK AND Geraghty's, Charlotte St. store about six weeks ago; ladies' silk umbrella; phone 2194J. 3d-36-1527

FOR RENT

TO RENT—ON SEPT. 1, 1925, NO. 374 Water St., apply 437 George St. dtf.-1577

TO LET — HOUSE AND APARTments; phone R. C. Braund. 10d-36-1394

FOR RENT — MODERN HOUSE, newly decorated; Apply 583 Aylmer. 6d-36-1477

FOR RENT—GOOD WARM 7 ROOMed house, all conveniences, with garage; vacant about Sept. 9th; reasonable rent; Apply 386 Stewart St. 3d-35-1511

TO RENT—GOOD HOUSE ON GILmour; reasonable; phone 2289. 3d-34-2502

TO RENT — FURNISHED APARTment; heated; fireplace; balcony and sun parlor; apply 264 Hunter St., Apt. 2. 6d-35-1443

TO RENT—HOUSE; ALL CONVENIences; apply 49 Smith St. 6d-39-1533

FOR RENT—COTTAGE ON CLEAR Lake for balance of season or any part of it. Apply 3[illegible]8 Aylmer St. Phone 130. 6d-37-1488

FOR RENT—3 OR 4 CLEAN ROOMS private entrance; conveniences; 107 Aylmer St. 3d-34-2501

TO RENT—MODERN APARTMENT; enquire 451 Water St. 26d-58-1515

TO RENT—4 ROOM HOUSE WITH full plumbing; central, $20, and a number of others; apply 344 King St. 4d-4,6,8-1457

TO RENT—7 ROOM HOUSE; CONveniences; Charlotte St., phone 2018F. 6d-35-1444

TO RENT—HOUSE 584 WATER ST. $20; 5 rooms, toilet and sink; immediate possession; telephone No. 7. 3d-36-1535

TO RENT—3 ROOMED FURNISHED Flat with balcony and gas and conveniences; $5 week; apply 477 McDonnell. 3d-35-1506

TO LET—HOUSE AND GARAGE—all modern conveniences; possession Sept. 1. Apply 340 Reid. 3d-36-1531

TO RENT — 3 ROOMS FOR LIGHT Housekeeping; all conveniences; on [illegible] heated; use of phone; Apply 230 Dublin St. 12d-44-1501

TO RENT—CLEAN, COMFORTABLE, well decorated house; central; conveniences; reasonable rent; Apply 183 Antrim, phone 3211F. 6d-38-1500

TO RENT — TWO UNFURNISHED Rooms for light housekeeping; heated; ground floor; central; $5.00 [illegible]

TO RENT—SEVEN-ROOMED BRICK house, all conveniences, except furnace, 302 Water street; also blacksmith shop for sale or to rent. Apply 608 Homewood Ave. Phone 1925W.

HOUSE TO RENT— 539 DOWNIE street. Apply 437 George street. dtf-1337

FOR RENT
MODERN HEATED APARTMENT IN Bank of Commerce Building. Immediate possession. Apply 437 George street dtf

FOR RENT—HEATED OFFICE ON George street. Apply 437 George street. dtf

FOR RENT — APARTMENT "D" Nova Scotia Apartments. Immediate possession. Apply 437 George Street. dtf

PERSONAL

LONELY LITTLE WIDOW, TIRED living alone; very wealthy; I dare you write! M. U. Club, Box 305 (53) San Francisco, Calif. 4d-1,8,15,22-1385

CUT THIS OUT FOR LUCK: SEND birth date and 10c for wonderful horoscope of you entire life. Prof. Raphael, 94 Grand Central Station, New York. 7d-25, 1, 8, 15, 22, 29, 5-1243

HELP WANTED—Female

WANTED—EXPERIENCED GENERal; apply Mrs. J. Percy Bond, 550 Weller. 3d-36-1532

FEMALE HELP WANTED — GIRL to do general housework; sleep at home; apply 208 McDonnell. 3d-34-1495

GIRL FOR LIGHT HOUSEKEEPING for small family; apply stating experience and remuneration, to Box 2503 Examiner. 3d-34-2503

FEMALE HELP WANTED — SELL Personal Greeting Cards; samples free; Xmas line now ready; immense variety, unusually fast selling designs. Popular prices. Earnings $10 to $30 weekly. Whole or spare time; we pay weekly. Write today for particulars. Master Kraft Greeting Card Company, Toronto. 3d-4,6,8-1401

HELP WANTED—Male

FIREMEN, BRAKEMEN — BEGINners $150-$250 (which position?); Railway 1529, Examiner. 3d-36-1529

RELIABLE MEN IN ALL LOCALIties for free sample and catalog distributing. Very good pay. No selling. Nice outdoor, year 'round work. Spare or full time. Experience unnecessary. Rush your application IMMEDIATELY. WE WANT YOU. General Manager's Office, 1423 Victoria Street, Chicago, Illinois." 11d-18, 25, 1, 8, 15, 22, 29; 5; 12; 19; 26—1441

FOR SALE

FOR SALE — DEW WORMS FOR sale. 75c per hundred delivered. Phone 1763J. 6d-34-1417

FOR SALE — A DEER AND FOX Hound; a snap; phone 2229w; Armour Road. 3d-34-2505

FOR SALE—DINING ROOM SUITE, complete, fumed oak. Apply 703 Aylmer street. 3d-36-1520

FOR SALE—CANARIES, 12 YOUNG, 4 hens; 3 breeding cages; apply 185 Murray street. 3d-35-1504

FOR SALE—15 GAL. OAK BARRELS and scantling suitable for garage. Apply 163 Aylmer. 3d-34-1487

FOR SALE—ONE SET OF "THE Book of Knowledge" as good as new. Apply 542 Waterford St. 3d-36-1525

FOR SALE — REDWING, 20 x 24—four (4) cylinder, with boat 5 foot beam by 27 feet or would sell separately; also 1 cylinder 6 horsepower Waterman engine. Apply Dr. Harrison Estate, Keene. 4d-35-1627

FOR SALE — USED SIDEBOARD—kitchen cabinet and hall rack; all in first class condition; must be sold; solid golden oak finished, best quality mirrors; don't miss it, at P. Black, Drygoods store, corner King and George Sts. 3d-34-1494

FLOWERS FOR SALE—GOOD ASTers and Gladioli and designs made to order. Phone 1394w. 3d-34-1486

FOR SALE—WHITE SPITZ POMERanian Puppies; a snap; phone 752w or 59 McDonald St. 3d-35-1512

FOR SALE — GREY SUIT ONLY worn a few times, cost $22.50, will sell for $12.00. Fox fur, new, $15, phone 1994F. 3d-34-1484

FOR SALE—QUEBEC COOKER, INlaid linoleum and several other articles of household goods and quantity of new stove piping. Apply 270 Rubidge. 3d-34-2499

FOR SALE—ELECTRIC HEATER; scarcely used; apply 367 Reid. 3d-34-2500

FOR SALE—GENT'S BICYCLE IN good condition; apply 203 Braidwood. 3d-34-2508

FOR SALE—BICYCLE—22"4 FRAME, cheap; apply 561 George St. 6d-36-1470

FOR SALE — CEMENT BLOCKS, pier caps, cement drain tile, well tile on hand. Phone 1486J. 26d-56-1482

FOR SALE—20 FT. MOTOR BOAT, 12 h.p., 3 cyl. St Lawrence engine. Phone 1896w. 6d-34-1431

FOR SALE — REFRIGERATOR $9; Buffet $15; Dressers $7 up; Sideboard $7; Gas Plate with Oven $4; Rockers $2 up; Chest of Drawers $4; Extension Table, Chairs, Beds and other articles. Apply 59 Aylmer near Perry. 4d-36-1508

FO SALE—CALL PURDY LUMBER Co. for wood; reduced prices; Cedar Buttings $2.50 per load; Mixed Slabs, $3.50 per half cord, cut 12 inch; orders taken now for lumber buttings, $5.00 per large team load; hardwood lumber buttings, $6.50 [illegible] team load; rough and [illegible] sale; telephone 680; evenings 1922w. 13d-38-1391

FOR SALE
First class Saddle Pony and harness.
Apply to 708 Stewart St.
Phone 530w. 3d-34-2507

Business Property for Sale or Rent — Garage fully equipped, gas pump, six room house.
Apply F. REVOY
Corner George and Smith Sts. 4d-34-1483

DEATH FOR 33.

Court Martial Follows Up Sofia Cathedral Bombing Outrage.

SOFIA, Bulgaria, Aug. 8. — (Canadian Press.)— Notwithstanding the fact that King Boris in a declaration issued by the Government last week said he would decline to countersign any more death sentences, Varna Court Martial has sentenced to death 33 local men implicated in the blowing up of the Cathedral in Sofia some time ago.

AGENTS WANTED

AGENTS WANTED—WANTED IMmediately salesman with retail experience, preferably shoe clerk. Apply Box 1507 Examiner 3d-35-1507

$10 VALUE LADIES' SILK HOSE $1. If you will help advertise our guaranteed hosiery to 3 of your friends we will send you five pair, value $10, for $1. Write for particulars. American-Japanese Hosiery Mills, 186 Remsen St., Brooklyn, N.Y. 1d-34-1519.

AGENTS WANTED — PERSONAL Xmas Card agents wanted; men and women. Spare or full time, in every city and town. "Imperial Art" magnificent sample book free. Take orders now, deliver later. Everybody a purchaser, why not you be the profit making agent. No experience necessary. Highest commissions. Write, British Canadian, 122 Richmond West, Toronto. 6d-6,8,11,13,15,18-1498

WORK WANTED

WORK WANTED—CAPABLE WOman wants washing and ironing. Work called for and delivered; Prices reasonable; apply box 1509 Examiner office. 2d-34-1509

BOARDERS WANTED

BOARDERS OR ROOMERS — CENTral; all conveniences; phone 1383J. 2d-45-1523

BOARDERS WANTED—VERY CENtral, 1896w. 3d-36-1528

BOARDERS WANTED — LADY, alone, will room and board; married couple; good home. 'Phone 1758.M. 2d-34-2513.

BOARDERS WANTED — PRIVATE Boarding for two; all conveniences. Apply 718 Water St. Phone 1742F. 3d-34-1497

NOTICE

NOTICE—PLUMBING AND HEATING general repairs. Fred Goodfellow phone 1624m. 6d-34-1428

BOATS FOR HIRE—BY THE HOUR, day, week or month. Rates reasonable. Phone 2424W, Reid's Boat Livery, Lansdown St. E. 52-182-238

CHIMNEYS AND FURNACES Cleaned Phone 1851w. 26d-36-1019

NOTICE—HENRY BROS., CARPENters and builders. Estimates given on new and repair work. Hardwood flooring a specialty. 'Phones 1024 or 2009W. 692 Aylmer street.

PEEL'S GARAGE — CARS OVERhauled and repaired; cars for hire, and radiators repaired. 226 Lake St., phone 1288J. 6d-4,6,8,10,12,15-1434

AUTOS FOR SALE

TRUCK FOR SALE
BIG SNAP IN TWO TON INTERNAtional Truck. Apply A. Brown, McLaughlin Garage, Water St., phone 126. 6d-36-1618

FOR SALE — FORD TRAILER cheap at Peel's Garage, Lake St. 3d-4,6,8-1435

CAR FOR SALE—SNAP—CHEVROlet Touring Car; good condition; party leaving city; apply 293 Dalhousie St. 5d-37-1503

FOR SALE — McLAUGHLIN SIX touring, good condition, newly painted. 183 Charlotte street. 'Phone 595. 7d-39-2504

CAR FOR SALE—CHEVROLET CAR A 490 in good condition; apply at 433 Chambers St. 3d-34-2506

LIVE STOCK FOR SALE

FOR SALE—GOOD BLACK DRIVER or delivery horse for sale; enquire 482 Elm St. 4d-35-1493

BUSHMEN WANTED —SCHROEDER Lumber Co., Pakesley; apply to Giles Stone, 618 Bethune St. 6d-38-1420

HOLD-UP FAILED ROBBERS FLEE

Kept Up Revolver Fire to Discourage Pursuit By Intended Victims.

POLICE ATTRACTED.

WINDSOR, Aug. 8.—(Canadian Press).—Blazing away with revolvers to discourage a close pursuit by their intended victims, a quartet of gunmen, fashionably attired, fled across the river in a motor boat yesterday, after an attempt to hold up several American motorists on the outskirts of Riverside had failed. Attracted by the shots, the Detroit Harbormaster's crew came across the river to investigate, while the Riverside police also hurried to the scene. The armed visitors managed to escape before their arrival.

A man who identified himself as Thomas Medbury, told the police that the gang, after firing several shots to intimidate him, struck him over the head with the butt of a pistol. They failed to jerk a valuable ring from his finger, however. Miss Annette McDenech, of Detroit, reported that when the thugs tried to hold her up she threw her purse containing $15 into the roadway.

MARKERS REDUCED.

Contract For License Plates Awarded at Lower Price.

TORONTO, Aug. 8.—(Canadian Press).—The contract for automobile markers for 1926 was awarded yesterday by Hon. George S. Henry to the McDonald Manufacturing Company, Limited, of Toronto, the contract price being fixed at 8 3-4 cents per plate. Last year's price was 10 cents per plate. Some 300,000 plates are being ordered.

NOTICE TO CREDITORS

In the Matter of the Estate of William Henry Dayman of the City of Peterborough in the County of Peterborough, grocer, Deceased.

Notice is hereby given pursuant to Sec. 56 of Chap. 121, R.S.O., that all persons having claims or demands against the estate of the said William Henry Dayman, deceased, who died on or about the first day of June, 1925, are required to send by post, prepaid or deliver to the undersigned Ernest Frederick Mason or to the undersigned Joseph Wearing, his solicitor, on or before the Twentieth day of August, 1925, their christian and surnames and addresses with full particulars in writing of their claims, and statement of their accounts and the nature of the securities (if any) held by them duly verified by statutory declaration.

And Take Notice that after the said Twentieth day of August, 1925, the said Ernest Frederick Mason will proceed to distribute the assets of the said deceased among the parties entitled thereto having regard only to the claims of which he shall then have notice, and the said Ernest Frederick Mason will not be liable for said assets, or any part thereof, to any person or persons of whose claim notice shall not have been received by him or his said solicitor at the time of such distribution.

Dated the 18th of July, 1925.
Ernest Frederick Mason,
by his solicitor,
Joseph Wearing,
408 Water Street,
Peterborough, Ont.
4d-18,25,1,8-1451

GOING TO BUILD? YOU MAY rent a house but homes are built See our New Model Home built to scale. For plans and prices on houses, summer cottages, garages, remodeling, etc. Consult—
A. B. CUNNINGHAM
331 Reid St.

COAL - COKE - WOOD
12 in. Dry Tamarac, $4.75 ½ cord
12 in. Dry Wood and Slabs, mixed $3.75; 12 inch Maple and Beech, $5.50 half cord.
H. H. DINSDALE
Phone 188. All Kinds of Coal.

RECEIVES $100.

Sum Donated Toward Work of Ashburnham Women's Patriotic League.

Mrs. R. H. Parsons, president of the Ashburnham Women's Patriotic League, has received a cheque for $100 from Mrs. H. P. Kennedy, towards the funds of the society, whose special care at present is the Armour Memorial Park.

SALE OF CHATTELS

In the Estate of Dr. Frederick L. Robinson, Deceased.

Under and by virtue of the powers vested in The Trusts and Guarantee Co. Ltd., as executors under the last Will and Testament of the said Dr. Frederick L. Robinson, there will be offered for sale by public auction, Saturday August 15th, 1925, at the hour of one o'clock in the afternoon in the stable yard at the south-east corner of Charlotte and Aylmer Streets, Peterborough, Ont., the following chattel property:

Guy Newman, Standard bred stallion;
Dolly Newman, Standard bred two year old filly;
Junie Axworthy, Standard bred one year old filly;
Georgie Hall, Standard bred six year old mare and foal;
Canada, Standard bred fourteen year old mare with foal, all the foregoing are registered and pedigrees will be produced at the time of sale.
Emma Patchen, five year old mare by Dazzle Patch, Dam by Sir John, 2nd dam thoroughbred.
also 8 cutters, two buggies, 1 set light delivery sleighs, 2 sets new wheels for buggy, 6 poles for rigs, 1 sulky, 1 road cart for trotting horse, 1 sulky frame, buggy body, old Studebaker car, 1 set double harness, 1 set double harness bridle and lines missing, 2 sets single harness, 2 sets hobbles, 1 set breeding hobbles, odds and ends like boots, forks and shovels, etc.

For further particulars and conditions of sale apply to Joseph Wearing, 408 Water street, Peterborough, Ont., Solicitor for The Trusts and Guarantee Co. Ltd. Executors, 120 Bay Street, Toronto, Ontario.

Dated at Peterborough the 30th day of July, 1925.
5d-1,5,8,11,14-1586

B. C. SHINGLES
I handle the best grades of British Columbia Shingles at best prices. Roofing and roofing materials our business.
FRED. H. ROWAN
607 Weller St. Phone 851

ALBERTA COAL
At $13.50 per Ton
HARD COAL
(Lackawanna)
All Sizes at Prevailing Prices
Wood and Coke
PETERBOROUGH FUEL AND TRANSFER CO., LTD.
KELLY BROS., Proprietors
Phones—270, 362
t.t.s-36.

HIGH GRADE ANTHRACITE
Coal or Coke
in all Sizes
Phone 245
THOS. A. REHILL CO.
210 Wolfe St.
Near C. P.R. Station

NOTICE TO CREDITORS AND OTHERS

In the Estate of William Doidge, Deceased.

Notice is hereby given pursuant to the Trustees Act that all creditors and others having claims or demands against the estate of William Doidge, late of the City of Peterborough, Janitor, in the County of Peterborough, Janitor, who died on or about the 18th day of July, 1925, are required on or before the 19th day of August, 1925, to send by post prepaid or to deliver to the undersigned Solicitors for the Executor of the Will of the said deceased, their Christian and surnames, addresses and descriptions, and full particulars of their claims and the nature of the security, if any, held by them, and after said date, the assets of the deceased will be distributed amongst the parties entitled thereto having regard only to the claims, accounts and interests of which the Executor should then have notice and all others will be excluded from the said distribution.

Peck, Kerr and McElderry,
415 Water Street,
Peterborough, Ontario.
Solicitors for the Executor.
Dated at Peterboro this 24th day of July, 1925.
3d-25,1,8-1537

FOR SALE

$3500 — 7 roomed house, all modern except furnace, double lot.
$4500—7 roomed Brick, all modern; central; hardwood floors; easy terms.
$5300—6 roomed Bungalow, hardwood floors, all modern, sun porch, terms.
$3000—6 roomed Bungalow, all modern; hardwood throughout; central.
$3700—7 roomed Brick, all modern; west end; a snap.
$4000—6 roomed Brick, all modern; hardwood floors; south end.
$2700—6 roomed Brick; would exchange for garden property.
$1850—6 roomed red brick; extra lot; good stable, pump, water and light. Close to car line.
Agents for Security Life
J. CHAMBERS & CO.
292 Water Street
Residence 'Phone 1594W
Office 341.
G. Adams, Agent. 'Phone 1291m.

RAILWAY TIME TABLES.

CANADIAN NATIONAL RAILWAYS
all Trains Daily Except Sunday.
(Corrected to date.)

No. 91—7.10 a.m., for Lindsay and Toronto.
No. 96—8.10 a.m., for Port Hope and Toronto, Montreal, Halifax and Portland, Me.
No. 93—8.20 a.m., for Lindsay, Blackwater Junction, Orillia, Midland North Bay and Toronto.
No. 98—8.35 a.m., for Hastings, Campbellford, Belleville and points on the main line east.
No. 371—8.30 a.m. for Lakefield.
No. 92—12.00 noon for Lindsay, Port Hope Ottawa, Toronto, Buffalo, New York and Philadelphia making connections with the International Limited for London, Detroit, and Chicago.
No. 100—12.15 p.m., for Hastings, Campbellford, Belleville and Ottawa.
No. 373—12.05 p.m. for Lakefield.
No. 95—6.30 p.m., for Lindsay, Orillia, Midland, North Bay and Toronto.
No. 375—Leave 5 40 p.m. for Lakefield.
No. 99—8 10 p.m. for Lindsay.
No. 9[illegible]—9 10 p.m., for Port Hope, Montreal and Boston, Halifax, and Portland. Carries sleeper for Montreal.

CANADIAN PACIFIC RAILWAY.
(Corrected to date.)

GOING EAST—
12.05 p.m.—Norwood, Havelock, Bonarlaw, Tweed, Perth, Smith's Falls, Kingston, Ottawa, Montreal and intermediate points daily. On Sunday this train proceed east only as far as Havelock.
6 30 p.m.—Indian River, Norwood, Havelock and Tweed. Daily except Sunday.
11.55 p.m.—Havelock, Tweed, Kingston, Perth, Smith's Falls, Montreal, St. John, Boston and New York. Daily except Saturday.
12.55 a.m.—Havelock, Tweed, Kingston, Perth, Smith's Falls, Ottawa.

GOING WEST—
1.25 a.m.—Myrtle, Toronto, Guelph, Goderich Hamilton, Galt, Woodstock, St. Thomas, London, Chatham, Detroit, Chicago and New York. Daily.
6.00 a.m.—Toronto (Yonge street), Owen Sound, Teeswater and intermediate points. Daily except Sunday.
7.30 a.m.—Toronto, Hamilton, Brantford, Buffalo, Rochester, Boston, New York, Galt, Woodstock, London, Chatham, Detroit and intermediate points between Peterboro and Toronto. Daily except Sunday.
9.35 a.m.—Bethany, Lindsay, Orillia, Port McNicol and intermediate points. Daily except Sunday.
2.35 p.m.—Toronto, Hamilton, Brantford, Buffalo, New York, Galt, Woodstock, London, Windsor, Detroit, Chicago and intermediate points between Peterboro and Toronto. Daily.
6.50 p.m.—Lindsay, Toronto and intermediate points. Daily except Sunday.

GOOD INVESTMENTS

$5800—Central brick, 3 piece bath; garage, good garden.
Extra fine new central house on McDonnel St., modern in every detail; nothing finer in the city; your chance if you want a nice home at right price.
$3400—Good buy in modern house; 6 rooms, 3 piece bath; south.
$3000—Partly modern brick, lot 65' by 190'.
$3000—Nice home, about two acres fruit trees, etc., on Provincial highway.
H. J. McCANNAN
Agents for Fidelity, Phenix, British and European Fire Insurance Cos.
149 Simcoe street. 'Phones 40 - 772
Nugent Phone 1663M.

FOR SALE.

6 room Brick, all modern, new oak floors, west side, terms.......$5500
7 room Brick, modern, oak floors, up and down, north, easy terms..$5200
6 rooms, modern, oak floors, garage, large lot, central, bargain....$3500
6 room Brick, well, light, stable, double lot, near Mays School.$1800
7 room Brick, two acres, 40 apple trees, on highway............$3000
Many good farms for sale and exchange; houses and apartments to rent. See our lists.
P. E. Rutherford Agency
282 George Street. Phone 142

FOR SALE.

Brick house situated in south end, modern, large lot 45 x 200 ft., in first class condition, price.$3500.00
Brick House—situated in south end, partly modern, price.......$2800.00
Brick house—situated in west end, hardwood floors, modern, large lot, good terms, price $3700.00
Brick House—8 rooms, modern, hardwood floors, situated in south end, immediate possession, terms $4000.00
Brick House—7 rooms, modern, hardwood floors, large lot, situated on Water St North, terms....$4800.00
Building lot, situated near Engleburn Ave., 46 x 96 feet, owner will sell on terms, price..............$450.00
For particulars and inspection, apply
J. T. O'CONNELL & CO.
138 Hunter St. W. Peterborough
Office phone 376 - House phone 1389
A. Mills, agent, phone 1483w

CHINA PAINTING
Mrs. Langley McCarthy
Teaches Biscoffs' New and Beautiful Work in
CHINA PAINTING

BELTING!
All sizes Rubber and Leather Belting for sale. Also Pulleys, all sizes. Garage to let; Central; Low Rent.
A. LOW & CO.
388 Bethune Street
Phone 697 N. and Hol. 1027

Telephone 790 When You Want Your
Piano Or Organ Tuned.
Player Pianos a Specialty
All Work Guaranteed
W. H. CUNNINGHAM
560 Weller Street

WOOD
Dry Piled Inside Under Cover
HARDWOOD SLABS
Cut Stove Length, ½ Cord $6.50
HEMLOCK SLABS
Cut Stove Length, ½ Cord $4.50
WOODWORK of all kinds
Doors Trim, etc.
THE CANADIAN ALADDIN COMPANY
Phone 952 Evening 1522[illegible]

Summer Resort
"Kawana" is Open to Book Reservations for the Season.
A. E. LLOYD,
Juniper Island P.O.,
Stoney Lake, Ont.
11d—20, 27, 4, 11, 18, 25, 1, 8, 15, 22, 29—1138.

CORPORATION OF THE CITY OF PETERBOROUGH

CITY TREASURER'S SALE OF LANDS FOR ARREARS OF TAXES

TO WIT:—

By virtue of a Warrant issued under the hand of the Mayor and the Seal of the Corporation of the City of Peterborough, bearing date the 27th. day of March, 1925, and to me directed, commanding me to levy upon the several Parcels of Land hereinafter described, for Arrears of Taxes due thereon, together with all lawful costs and charges in connection therewith, I hereby give notice that unless the said Arrears of Taxes, and costs be sooner paid. I shall, pursuant to the provisions of the Assessment Act, at the City Council Chamber, in the City of Peterborough on Monday the 26th. day of OCTOBER, 1925, at the hour of Ten o'clock in the Forenoon, proceed to Sell, by Public Auction, the said Lands or so much thereof as may be necessary to discharge such Arrears of Taxes, and all lawful costs and charges incurred in connection with such Sale.

No.	Description	Location	Years in Arrears	Taxes	Cost	Total
1. 135	Lot 59-Plan 144	S.S. Weller St.	1920-21-22-23-24	$133.79	$13.08	$146.87
2. 17	Lots 3-3-4-5 and 6—Plan 23A	W.S. Rogers St	1921-22-23-24	100.95	12.27	113.22
3. 17	Lots 9-10-11-12-13-14-15-16—Plan 23A	E.S. Elgin St.	1921-22-23-24	165.03	13.87	178.90
4. 103	Lots 49-50-51-52—Plan [illegible]	S.S. Dufferin St.	1921-22-23-24	145.28	13.37	158.65
5. 130	N. 16 ft. Lot 208 & S. [illegible] ft. [illegible] Plan 1A	W.S. Rogers St	1921-22-23-24	45.74	10.89	56.63
				$590.79	$63.48	$654.27

All Lots are patented.
First published in the Ontario Gazette and in the Peterborough Examiner July 25th., 1925.
City Treasurer's Office,
Peterborough, July 23rd., 1925.
F. ADAMS,
City Treasurer.
13d-25, 1, 8, 15, 22, 29, 5, 12, 19, 26, 3, 10, 17—1518

DAVIS-THOMPSON COMPANY, LTD.
Insurance and General Agency
433 GEORGE ST. PHONE 40

"BRINGING UP FATHER" Geo. McManus

4% INTEREST, compounded Half-Yearly, Paid on Deposits

One Dollar opens an account. Special facilities afforded Depositors for the convenient transaction of their business, and accounts are subject to cheque withdrawal.

For Sums of $100 and upwards this Company's Debentures are issued in terms of one to five years, bearing special rates of interest, depending upon the term of investment.

TORONTO SAVINGS AND LOAN CO.
435-437 George Street
Peterborough

NORTHUMBERLAND PROGRESSIVES HOLD MEETING AT CASTLETON TO PREPARE FOR FEDERAL ELECTION

Will Hold a Convention in September to Name a Candidate.

HALL DOOR LOCKED.

Charge Party Plot Was Cause of Demand For Hall Rent at Warkworth.

(By a Staff Reporter)

CASTLETON, Aug. 8—The Progressives of Northumebrland County, at a general meeting held here Friday afternoon, agreed unanimously to hold a convention in September, the date to be decided by President McCracken, for the purpose of nominating a candidate to contest the riding at the next Federal election. In the meantime every corner of the county will be thoroughly organized and each polling subdivision will be entitled to send five delegates to the convention.

Locked Out of Hall

The meeting yesterday was advertised to be held at Warkworth but late yesterday afternoon the location was changed and hereby hangs a tale.

On Saturday of last week Secretary Quinn of the Progressive County Association, spoke in the town hall at Warkworth to Township Clerk P. S. Ewing and the bills were put out.

At the meeting of the Percy Council on Monday Reeve McCribbin stated that the Progressives owed the township a bill for $20 for hall rent since the last election. He instructed Mr. Ewing not to let them into the hall on Friday unless this account was paid, and then to collect $15, the rent for Friday in advance, as the law provides.

Mr. Ewing was in Toronto yesterday and every door in the town hall was locked when the Progressives, over 50 in number, gathered. Thomas Summers, the caretaker, was on the spot with the key in his pocket and he refused to open a door unless he was paid $30 in current coin of the realm.

The Progressives repudiated the alleged debt, declaring that they had never contracted it and that no bill had ever been rendered.

Some of the party did not hesitate to assert that the whole affair was a plot to prevent their holding a meeting and added that their bills had been torn down as soon as put up by representatives of the old parties with the same purpose in view.

Moved to Castleton

Anyway, there was no convention at Warkworth. Shaking the dust of that village from their feet, the Progressives piled into their autos and headed for Castleton where the had no difficulty in securing the town hall. It was evidently not a financial consideration which induced them to make the change. When they passed the hat at Castleton they secured a sum considerably in excess of what was demanded of them at Warkworth. That village they declare will never have another opportunity to entertain a gathering of the Progressives.

Among those Present.

Some of the notables in the gathering were: Wesley Montgomery of Brighton, who represented the Progressives in the Ontario Legislature, during the regime of the Drury government, and who was defeated in 1923 by Major Belford; Peter Haig, the veteran reeve of Haldimand township, the home of E. J. Slade the Liberarl nominee, and who has always been rated as a Conservative, Alex. Rutherford, ex-Reeve of Haldimand, a former Liberal, and J. A. Sykes, a member of the Percy Township Council. Seymour Township was represented by Charles Macoun and Robert McCullough, but these two left for home when the gathering proposed for Warkworth fell through

There was more than one Progressive in the hall who had sat in the regular party convention and and broken political bread with old line delegates, even sharing the partisan salt as a token that all past offences had been forgiven. Evidently things are not shaping to suit them since the regular candidates were nominated, hence the change in their attitude.

Full of Vigor.

The rebuff, for it was so regarded, which they had received at Warkworth, seemed to inspire the Progresives with fighting vigor. John McCracken of Cramahe, the County President, occupied the chair in his shirt sleeves, and with these rolled up to his elbows, as if he were ready for, and would welcome a conflict. Every statement he made was emphatic, straight out from the shoulder were the blows he dealt the old parties, and if he is the nominee of the party, mention of his name having already been made in that connection, then the Progressives will have a candidate who will make himself heard in the riding. Chas. Quinn of Colborne is the County Secretary.

Every Delegate Polled.

One by one President McCracken called upon those in the audience for an expression of opinion as to whether a convention should be called, this convention to finally decide whether or not to put a candidate in the field. Every man, with the exception of Reeve Haig, who asked to be excused, responded when his name was called and while all were in favor of a convention, the majority were for running a candidate. Among those heard were:

Ex-Reeve Alex. Rutherford, of Haldimand; Dave McDonald of Trenton; J. A. Sykes, of Percy; W. McCrudden of Trenton; Geo. Huff, of Brighton; Thomas Hoskin, of Cobourg; Georrge Riley of Trenton; George Rice of Colborne; Clarence Thorne of Brighton; S. J. Cox, of Colborne; Robert Campbell of Roseneath, and D. Kewin of Castleton.

Ex-Member Speaks.

The last to be heard was Wesley Montgomery, ex-M.L.A., who spoke at considerable length, reviewing and defending the administration of the Drury Government.

The Conservative party, he said, is responsible for three-fourths of the debt of the country. Sir Thomas White and Sir Robert Borden during the war, piled up vast liabilities, but instead of staying to help meet these obligations both left office when pay day arrived. Mr. Montgomery believed that capable men should be engaged to organize the riding and explain the issues to the people.

Convention To Be Called.

It was unanimously decided to have President McCracken call a convention in September, care to be taken that the date chosen does not conflict with any of the Fall Fairs. The convention is deferred until next month, so that harvesting operations may be completed in the meantime. It will be held at Castlebrae.

President McCracken said it would be useless to post bills, as these would be torn down as soon as put up. The convention should be advertised in the newspapers. It was the lack of publicity, he said, which explained the small attendance yesterday.

Vice-Presidents Appointed.

Vice-presidents for the various townships represented at the meeting yesterday were appointed as follows:

Murray—D. McDonald.
Brighton Village—C. Thorne.
Brighton Township—George Huff.
Cramahe—D. Kerwin.
Colborne—L. Murphy.
Haldimand—C. Waite, B. Stewart, James Devinney.
Hamilton—Reeve George Holdsworth, Fred Benedict and James McLeod.
Alnwick—Harry Mouncey, A. J. Campbell.
Seymour—Charles McCoun, Robert McCullough.
Percy—J. A. Sykes, J. O. Reilley.

The vice-presidents will appoint a chairman in each polling subdivision and the chairman will name the delegates to the convention, half of these to be ladies.

J. J. Thurston, M.P.

The speaker of the day was J. J. Thurston, Progressive member for North Victoria in the Federal Parliament, who started his address by saying that he could not doubt the earnestness of men who after their experience in Warkworth, instead of quitting motored 10 miles further in order to hold a meeting. In easy conversational style, Mr. Thurston brought out the following points:

In private life Canadians are shrewd business men, but in public business they have made a failure. Canada is the second nation in the world most heavily taxed with debt per capita. For the past 50 years we have been going continually into debt, and have shown no substantial increase in population.

Why is This?

The reason for this is we have been instructing our representatives in Parliament to carry on public business not for the good of the country, but for the party. A success has been made of two parties, while the country as a whole has suffered.

Politics have become almost a degrading occupation. In the heat of a campaign we have seen men and women do things that they would scorn to do in private life.

If we change our policy and put country before party, Canada in 40 or 50 years will be one of the leading nations in the world. If we go on as we have been doing nothing can save us from bankruptcy.

If you build up a Progressive party no better than the Conservatives or Liberals, then you had much better stay at home.

The Progressives will be criticized for the record made by the U.F.O. Government in Ontario, but Mr. Thurston is not ashamed of that chapter in the party's history. When it was found that Peter Smith had done wrong, the Progressives aided in the investigation. Peter Smith misplaced $15,000; some man before him had made away with $25,000. Peter is in prison, but the man who went before him is at liberty, and the Department of Justice has made no attempt to bring him to account. Had the Progressives been in power this latter affair would have been sifted to the bottom.

Manning Doherty's Achievement.

To Manning Doherty belong the credit of getting the British embargo on Canadian cattle removed, one of the most important measures in the interests of Canadian farmers. When Mr. Doherty went to England on that mission, he went as a private citizen, and he was criticized by Howard Ferguson, who held that a Provincial official had no right to interfere in a Federal matter. Now Premier Ferguson is in England discussing tariff issues in that country.

Redistribution and Beer.

There has been no progress in Ontario since 1923. The only important measures Premier Ferguson has to his credit are the Redistribution Bill, one of the most iniquitous acts of its kind ever put on the statute books, and 4.4 beer. He spent half a million dollars to get the will of the people on the temperance question, promising to abide by their verdict, then went directly contrary to it. The people should not stand for such a breach of faith.

Not an Adjunct.

Mr. Thurston denied the charge made by the Conservatives, that the Progressives in Parliament are a mere adjunct of the Liberal party. In 49 recorded votes in three sessions, the Conservatives voted 15 times with the Government, the Progressives the same number of times, and the remaining votes were mixed.

Both old parties always unite to preserve the power of the money interests from whom they get their campaign funds.

In a Progressive campaign the expenses should be paid by the members of the party. If a candidate finances his own campaign, he will be out of pocket.

Believes in Recall.

Mr. Thurston believes in the recall. It is not law but any honorable man would resign as a member of the House if requested to do [illegible]

Tariff for Revenue.

Mr. Thurston believes in a tariff for revenue. The duty on boots and shoes imported into Canada last year was $17,000,000, and of this the Dominion treasury got $315,000 and the Canadian manufacturers the balance. This was nearly $2,000,000 more than the total wages paid the employees in the boot and shot factories.

The Liberals jockey the tariff, but never lower it. The Conservatives if returned to power are pledged to raise it.

The $5,000,000 voted to improve the Quebec harbor was not needed but was given as an inducement to that city to remain in the Liberal column. The Conservatives were afraid to oppose the grant lest they lose prestige with the French-Canadians. The same was true of the grant for Victoria Harbor in British Columbia.

Poltiical Advice.

Mr. Thurston gave his audience some practical advice as to how to organize for and conduct a political campaign. A canvass should be made for funds, and in the selection of delegates the ladies were not to be overlooked. The young people should be encouraged to form societies to study and debate public questions.

The address was generously applauded and the speaker was tendered a unanimous vote of thanks.

DANCING AT THE LAKEFIELD PAVILION, MONDAY, AUGUST 10TH, CIVIC HOLIDAY. GOOD ORCHESTRA. THERE WILL BE NO DANCE ON TUESDAY.
1d34 1645

17th COBOURG 17th
HORSE SHOW
HORSE SHOW PARK, COBOURG
AUG. 18-19-20-21-22, 1925
120 Classes — $11,000 in Prizes
STEEPLECHASE RACES DAILY
$1,000.00 PRIZE MONEY
PONY STEEPLE CHASE RACE, 13 hands and under—Every afternoon in the inner ring. Valuable Silver Cups for 1st, 2nd and 3rd prizes.
THE ROYAL CANADIAN DRAGOONS with new military Drill Features. Better than ever.
THE QUEEN'S OWN BAND, THE COBOURG KILTIES BAND, THE CAMPBELLFORD REGIMENTAL BAND, THE ALDERVILLE INDIAN BAND—will provide an especially fine musical programme.
A MILITARY TATTOO YOU CAN'T AFFORD TO MISS
FIREWORKS GALORE—A wonderful display in charge of Hand & Co., Hamilton, Ont. Out-rivaling anything before shown in Cobourg.
AFTERNOON SHOW 1.30 P.M.
General Admission 50c Autos 25c Evenings 50c
J. D. HAYDEN, President J. H. DAVIDSON, Secretary

BIG MARMORA SPORTS EVENT COMBINES CIVIL AND MILITIA FORCES IN TRACK AND FIELD

Many Soldiers Under Canvas at the Exhibition Grounds.

REAL BOOSTERS.

P. E. and Hastings Counties Beat Northumberland in Tug-of-War.

Yesterday will find a niche in the annals of Marmora village for on that occasion a fieldday of sports was held which for diversity of amusement and its high standard of quality would be difficult to rival. This was made possible by the co-ordination of effort between the Booster Club and the North Hastings and Prince Edward County Rifles. The former is an institution which has for its aim the advancement of Marmora and the latter is a militia unit quartered on the Exhibition grounds.

The morning, or preparatory, stage passed quickly, the military and civil heads having previously laid the plans so there but remained the final drill movements the erection of booths and assembly of stores.

The more important events were run off in the afternoon and consisted of horse races, foot races, novelty events, a baseball game and a tug of war between members of the Northumberland and Hastings and Prince Edward County regiments.

The crowd was split at night, a number going to witness the wizarding of Green the magician, while others took the longer trip to the Marble Cliff Pavilion at Crowe Lake.

Due to a number of counter attractions and the fact that weather ideal for a sport day, was also ideal for harvesting the crops accordingly preventing the farmers' attendance, nevertheless there was a considerabl number present which followed the various events with absorbed attention, showing that the interest in communiy pastiming is yet existant. Both organizing factors have reason to be proud of the variety which they managed to obtain as well as for the efficient manner in handling the various contingencies arising.

The success of the day was marred by one casualty, Sergeant Beasley was affected by sun stroke to a serious extent.

The Booster Club is a real live organization in Marmora having been founded now for one year and six months and it aims to do everything which the name indicates. The field day proceeds were to found a free camp site at Crowe Lake for tourists as well as help build up a Park. The club also lends its assistance to charitable organizations. There are 98 members enrolled at present the officers being: President, Dr. H. Crawford; Vice President, W. F. Bowen; Secretary-Treasurer, J. P. Marvin.

The Militia unit has been under canvas since Tuesday, and shows remarkable results of the limited drill period. An efficient staff of officers is on duty, and splendid discipline is evidenced. On parade the men present a soldierly bearing, and while off duty appear to enjoy the camp life immensely, with the possible exception of the potato peelers and dishwashers, whose tasks did not appear to make them gleeful.

The officers of the headquarters staff follow:

Lieut.-Col. D. Greene, commanding officer, of Stirling.
Major H. J. Smith, 2nd in command, of Trenton.
Major C. F. Walt, paymaster, of Stirling.
Captain A. E. Kaine, adjutant, of Deloro.
Capt. G. Allison, medical officer, of Picton.
Capt. G. T. H. H. Hall, chaplain, of Madoc.
Lieut. L. O. Foster, quartermaster of Trenton.
Lieut. B. Sutcliffe, instructing officer, of Trenton.
[illegible] of Trenton.
[illegible] of Trenton.
R. Q. M. S. J. Lord, advance and rear party, of Picton.
Sgt. L. Bongard, camp cook, of Picton.
Segt. W. Leavens, orderly room sergeant, of Picton.
Sergt. W. Baker, pioneer sergeant, of Picton.
Sergt. J. C. Walt, pay sergeant, of Belleville.
Sergt. A. S. McWilliams, sergeant dispenser.
Sergt. G. Wood, bandmaster, of Picton.

"A" Company, Trenton.

Capt. B. C. Armstrong, O.C.
Capt. A. M. Mowat.
Lieut. H. D. Graham.
C. S. M. G. F. Samis.
C. Q. M. S. S. H. Allison.
Also 20 N.C.O.'s and men.

"B" Company.

Major J. L. McLean, O.C., of Trenton.
Capt. N. Broad, of Madoc.
Lieut. P. Gray, of Marmora.
Lieut. E. T. Naylor, of Madoc.
Lieut. N. Whytock, of [illegible]
Lieut. T. Rupert, of Madoc.
C. S. M. D. McKenzie, of Madoc.
C. Q. M. S. H. Wright, of Marmora.
Also 18 N.C.O.'s and men.

C Company.

Major E. A. Adams, O.C.
Capt. S. Young.
Lieut. Branscombe.
Lieut. W. B. Turnbull.
Lieut. R. Hunter.
C.S.M. Bert Jones.
C.Q.M.S. C. F. Culmer.
Also 19 N.C.O.'s and men.

D Company.

Major B. C. Donnan, C. O. of Belleville.
Capt. E. E. Ketcheson, of Frankford.
Lieut. E. W. Mathews, of Stirling.
Lieut. H. L. Van Allen, of Stirling.
Lieut. J. G. Butler, of Stirling.
Lieut. H. J. Madill, of Frankford.
Lieut. R. Coulter, of Stirling.
C.S.M. Houchin, of Stirling.
C.Q.S.M. S. C. Cummings, of Stirling.
Also 17 N.C.O.'s and men.

On Parade.

In the afternoon at 1.30 o'clock parade call sounded and the unit, led by the band, marched through the principal streets and back to the Fair grounds, where a hollow square was formed and a colonial song service decoration was presented to Major C. F. Walt. Two cameras, one of the movie type, took pictures of the formation and the Headquarters staff.

The Horse Races.

There was a good entry of fast stepping horses and the races were close and exciting. In the free-for-all Polly Stout, from R. Elmhist's stable, Keene, took first money, Vola Bell, owned by Ross Turley, Frankford, a close second, and South Dakota Maid, Carr's entry, from Frankford. Time 2.25 1-2, 2.25 3-4, 2.26.

In the 3.00 class the money takers were Baby Direct, Lula Brooks and Butcher Girl, owned by R. Elmhirst, Joe Vassare and Stacey. Time 2.59 1-2, 2.59 3-4, 3.00.

In charge of field events were Col. Greene, aided by Major Smith and Captains Ketcheson and Hall.

A list of events, prizes and winners follows:

1. 100 yards race.—Regimental; E. Carter; R. Hutchison, D.
3.—100 yards race, open.—Winn Meyers; W. Shannon.
4.—220 yards race, regimental: R. Ostrum; Gamess.
5—High jump, open.—T. Gresham; A. E. Robertson.
6—Broad pump, open: W. Gresham; Winn Meyers.
7—Three-legged race, regimental: Campbell; Bowman.
8.—Hop, Skip, Jump, open T. Gresham; E. Carter.
9.—Potato race, open. Bowman; Lorne Faustell.
10—Needle and Thread Race Open, Mrs. Hartley.
11—Sack Race, 50 yards, Regimental, Bowman, Culmer.
12—Obstacle Race, Open, Robertson, T. Gresham.
13—Open Race, Ladies, Miss Grey. Miss Willan.
14—Tug of War, Northumberland Regt. and Hastings and P.E. Regt. won by the latter.

Baseball game, Marmora vs. H. and P. E. Regt., won by the latter.

The baseball game was won handily by the Militia squad with the score 6-3; as it just went 4 innings, it could not be declared a game, as it was unofficially called to allow the players to watch the tug-of-war.

The tug-of-war was won by the P.E.I. and Hastings men, who took the first two pulls from the Northumberland County boys. The Pierce Cup was the trophy which rewarded success.

A special mess was held to entertain Lieut. J. Evens, who brought the tug-of-war team. Other guests of honor were Reeve Airhart and a number of ladies.

The evening entertainment consisted of a concert in the Town Hall and a dance at Crowe Lake. Both places were well attended.

The cordiality with which guests were treated was particularly noteworthy; particularly at Crowe Lake was this noted, where, in a beautiful lakeshore pavilion, a merry dance was held.

Captain T. H. H. Hall received the following communication from Archdeacon (Canon) Scott, dated from Quebec:

"I have been away in Labrador for two months, so will not be able to be present. I am sorry that I will not be able to come on Sunday. Thank the comrades for asking me."

Decoration Day services will be held on Sunday, and flowers will be placed on the graves of comrades who have gone to rest. The entire [illegible]

READ THE WANT ADS.

MEN BURNED IN BOAT EXPLOSION

Campbellford Men Were in Motor Boat When Explosion Occurred.

BADLY BURNED.

CAMPBELLFORD, Aug. 8.—William Blue, well known Campbellford lacrosse player, was severely burned about the face and chest when a gasoline launch caught fire on the canal here this morning, following an explosion. His father, James Blue, was burned on the hands, and his brother, Edison Blue of Toronto, was also burned. The father and two sons were out on the canal at the time of the explosion. They escaped, and the fire was extinguished by a bucket brigade on the bank. The interior of the boat was damaged, but it still floats.

OBITUARY.

JOHN BEST.

The death occurred early this morning, at the family residence, 426 Donegal street, of a well known and highly respected citizen, in the person of John Best. The deceased, who was in his 82nd year, was born in the township of Cavan, but has resided here for the past 40 years. He was a devoted member of Trinity Church.

Survivors to mourn his loss are his widow, one daughter, Mrs. Chas. E. McFarlane of this city, and two sons: Lewis Thexton Best of Kingston, and Dr. Imer Best of Minneapolis.

The funeral took place privately this afternoon to the Presbyterian cemetery at Mount Pleasant. Services were conducted at the house at two o'clock, by Rev. B. Greatrix.

WARSAW, Aug. 8. — Miss Elsie Tucker is on her vacation, visiting Mrs. Warren Payne in Lakefield, also friends in Peterboro and Havelock, and will spend a few days camping on Round Lake at Mr. Haig's cottage.

ANGLICAN.
ST. JOHN'S CHURCH.

Rev. R. C. Blagrave, D.D., Vicar.
Rev. G. Abbott-Smith, D.D., D.C.L., in Charge.
August 9th, 1925.
Ninth Sunday after Trinity.
8.30 a.m., Holy Communion.
11 a.m., Mattins and Sermon.
7 p.m., Evensong and Sermon.
Frederick G. Mann, Organist and Choirmaster.

ALL SAINTS' CHURCH.

Rev. J. D. Paterson, Rector.
8.30 a.m., Holy Communion.
10 a.m., Sunday school.
11 a.m., Morning Prayer.
7 p.m., Evening Prayer.
Annual church parade of Royal Black Knights of Ireland.
The Rector will preach at both services.

ST. LUKE'S CHURCH.

Corr. Rogers and Robinson Streets.
Rev. Geo. J. Bousfield, M.A., Rector.
Services at 8 a.m., 11 a.m. and 7 p.m.
Sunday School at 10.15 a.m.
Holy Baptism by Appointment.

ST. GEORGE'S CHURCH.

(Rev. J. L. Hughes, Rector.)
Braidwood Avenue — South Peterborough.
9th Sunday after Trinity.
8.00 a.m., Holy Communion.
7 p.m., Evensong.
11.00 a.m. Matins.

MISCELLANEOUS.
ROMAN CATHOLIC.
ST. PETER'S CATHEDRAL.

Low Masses at 7.30 and 9.00 a.m.
High Mass: 10.30 a.m.
Vespers: 7.00 p.m.

TRUTH MISSION.

REV. DAVID McKEE, PASTOR.
Sunday school, 9.45 a.m.
Morning service, 11 a.m.
Subject: "The Way to Happiness."
Evening service at 7 p.m.
Evening subject: "Prophecies regarding His coming."
You are cordially welcome to these meetings.

ASSEMBLY HALL.

Christians gathered in the name of the Lord Jesus, will D.V. hold meetings, as follows:

Sunday: Sunday School, 9.45 a.m.; Breaking Bread, 11 a.m.; Gospel Meeting, 7 p.m.
Wednesday: Prayer Meeting, 8 p.m.
All are very cordially invited.
"Ye must be born again."—John 3: 7.

GOSPEL TENT.

Corner of Brock and Bethune Streets.
Service to-night at [illegible]
Three meetings to-morrow at 10.30 a.m., 3.30 p.m., and 8.15 p.m.
Rev. J. G. Nussey, presiding elder, will preach to-night and to-morrow afternoon and night.
Services all next week at 7.45 p.m.
F. R. Webster.

NAZARENE CHURCH.

The Church of the Nazarene have organized a mission, and rented the Woodmen's Hall, over Nugent's Drug Store, and will hold services every Sunday at 11 a.m. and 7.45 p.m. Prayer meetings every Tuesday evening at 7.45 p.m.

Come and hear the Gospel preached in the old John Wesleyian style.

A hearty invitation is extended to all.—Rev. R. Wilkinson, Pastor. Crawford's Grove, residence.

SHIPPING NEWS.

MONTREAL, Aug. 8.—(Canadian Press).—Arrived: Aspasia, Cardiff; Skipsea, Rotterdam: Doric, Liverpool. Sailed: Teesbridge, Rotterdam: Montrose, Liverpool: Aluania, Liverpool; Brant County, Hamburg; Manchester Brigade, Manchester; Valacia, London.

School desks are said to be too small for the modern London scholars, wh oare much bigger than their predecessors.

A CORRECTION

LAKEFIELD, Aug. 8.—In connection with the report of the Lakefield social held recently, it stated that dancing was indulged in until a late hour. This was a mistake, as no dance is ever held in connection with the Lakefield social. The dance that was held that evening was given by the management of the local pavilion, and had no connection with the social held under the St. Paul's Church, Lakefield.

GOSPEL HALL
Sunday School and Bible Classes, 10 a.m.
The Lord's Supper and Worship, 11 a.m,
Gospel Service, 7 p.m.
CENTRAL PARK 8.10
GOSPEL SONG SERVICE

PARK ST. BAPTIST CHURCH
REV. NORMAN R. McLEOD, B.A., Pastor.
11 a.m.—Dr. E. Hooper will preach.
"The place for the Lord Jesus"
7 p.m.—Dr. E. Hooper
"The Church—What It Is and What It Is For"

BETHANY TABERNACLE
OF THE CHRISTIAN AND MISSIONARY ALLIANCE, GEORGE ST.
SUNDAY SCHOOL, 10.00 MORNING WORSHIP, 11.00
Evangelistic Service at 7.00 p.m.
Rev. V. R. Rineheart, of Ottawa, Ont., will preach
All are welcome. REV. R. KEITH MILLS, Pastor.

MURRAY STREET BAPTIST CHURCH
REV. C. W. ROSE, D.D., Pastor
11 A.M.—CHURCH AND SUNDAY SCHOOL
7 P.M.—CHURCH SERVICE
REV. O. U. CHAPMAN, B.A.
OF WINDSOR
Will Preach at Both Services
Mrs. Cruikshank, Organist

ST. PAUL'S PRESBYTERIAN CHURCH
Rev. Wm. Allan
MINISTER
11 a.m. subject—"DOES GOD CARE?"
7 p.m.—Evening Worship
10 a.m.—Sabbath School
Musical Director—Martin B. Chenhall, A.R.C.O.
Soloist—Mrs. W. Byers
Wednesday, 8 p.m. Prayer Meeting
You will be heartily welcome at any of these services.

THE UNITED CHURCH OF CANADA
Continuing the
PRESBYTERIAN, METHODIST AND CONGREGATIONAL CHURCHES
GEORGE STREET CHURCH
REV. J. E. TODD, B.A., B.D., Pastor
REV. C. W. FALLIS
of Toronto, Will [illegible]
Good Music by the Choir
A Hearty Welcome to Strangers and Visitors
Mid-Week Service, Wednesday, at 8 p.m.
Sabbath School, Sunday at 10 a.m.

KNOX and ST. JAMES
UNION SERVICES
11 a.m. KNOX
7 p.m. ST. JAMES
Rev. M[illegible], M.A., B.D., will conduct the services, preaching in the morning and in St James in the evening. Knox Church choir under the leadership of Mr. Charles Peaker will lead in the service of praise.

MARK STREET CHURCH
Minister: R. J. RICHARDS, B.A., B.D.
The Pastor Will Have Charge of Both Services
Victor Boorman, Organist and Choir Leader ALL WELCOME

UNION SERVICES
ST. ANDREW'S AND TRINITY
REV. J. W. GORDON, B.A. IN CHARGE
10 a.m.—SUNDAY SCHOOL IN BOTH CHURCHES
11 a.m.—SERVICE IN ST. ANDREW'S CHURCH
7 p.m.—SERVICE IN TRINITY CHURCH
Mr. G. H. King, Organist Mrs. Dorothy Allan Park, Soloist

The Evening Examiner

PHONES—Editorial 1661. Business Office, 1660. Private Branch Exchange to all Departments.

The Examiner is a member of the Audit Bureau of Circulation.

The Daily Examiner, published every lawful evening, by The Peterborough Examiner, Limited. Office, 419 George street. $6.00 per year, delivered in city; out-of-town subscribers by mail, $4.00 a year.

The Weekly Examiner, published every Thursday. Subscription price $1.50 a year.

U. S. REPRESENTATIVES

Special U. S. Representatives—W. H. Stockwell, 629 People's Gas Building, Chicago, Ill.

New York—Chas. P. Miller, 225 Fifth Avenue.

Advertising Rates on application.

E. M. GLOVER, Managing Director.

SATURDAY, AUGUST 8, 1925.

PROSPERITY SPREADS.

The influence on one section of the country of prosperity in another may be well illustrated by the advent of the aluminum industry on a large scale in Quebec.

The new works there will require the development of 700,000 horse-power in electrical energy, and this development will necessitate the purchase of a large amount of apparatus. Quebec has gained the aluminum business, but having no large electrical apparatus manufacturies cannot handle the preliminary work.

Without being too optimistic, it seems only natural that the making of the hundreds of pieces of apparatus needed will be done in Canada, probably in Ontario. And Peterborough, with its well-equipped and expertly-manned works of the General Electric Company, may have a share in the orders.

THINGS WORTH WHILE.

The worth while things of life are always under a disadvantage.

Because they are worth while they last.

For people get tired of everything.

Even the things they admit are good they tire of and crave something new.

The old has to keep presenting itself in a new way to hold interest.

The spectacular, specious fallacy gets immediate attention.

But immediate attention is not the test of greatness. It is demonstrating the possession of that spark of truth and worth whileness which enables it to keep holding interest after the crowd has tired of the first attraction of novelty.

People get tired of going to church, even though they admit that churches are a good thing.

But churches have held on after counter-attractions have waned and disappeared.

They have demonstrated that they contain something of lasting worth.—New York American.

CANCER AND WALKING.

Sir W. Arbuthnot-Lane seems to be a bold man, for he says: "I know I will not die of cancer." Few people would venture to make such an assertion, yet he is perfectly confident about it. He is confident because he says he lives in the way to avoid developing cancerous growth. He abstains from meat, he eats plenty of uncooked fruit, he will not eat white bread—a food which he and any doctor who has studied food values declare to be deadly to human health. These are some of his maxims, and if they avert cancer, surely they are worth carrying out.

But there is another rule, and so far as this continent is concerned, cancer will go unchecked. Speaking of the great mass of sedentary workers, Sir William says it is necessary to walk two or three hours every day, or take equivalent exercise. In two or three hours a man should walk seven to ten miles. The present-day sedentary workers takes his exercise by auto, takes his car to visit his friend in the next block, takes his car to church half a mile off. How many car owners in St. Thomas would think of walking to Pinafore Park and back? Yet a daily walk there and back is less than the minimum exercise every citizen ought to have. We pay a terrible toll late in life for indulging our laziness in young and middle age.—St. Thomas Journal.

GOING BACKWARDS.

Thoughtful people must be struck—and saddened—by the current news dealing with crime. For a time the compelling fact was more increase in the number of criminal acts. Later events in the United States are tending to show that the character of the deeds of violence is changing in a manner that cannot but startle the balanced mind. In recent crime news there is evidence of a degeneration which must astound, and is having its effect in Canada. Crime is something more than a simple violation of the legal code when it descends into such depths. We who have long prided ourselves upon the fancied difference between the people of our country and those of other nations have been given something to think about that is worth while.

The criminal brutality demonstrated by proofs of degeneracy hitherto foreign to our records cannot be blinked at. Whether we have touched the right causes may be matter for doubt. But there is not the least question that we are swinging far from our old mental landmarks. But in making a brief survey of the differences between the new and the old-fashioned psychology, the discriminating observer sees much more than mere difference in the degrading character of the acts of the criminal-minded. He sees a startling change in mentality everywhere. If among the changes he notes a cold-blooded indifference to old standards of the value of human life, he may set that down as merely incidental. For he has only to plot out his observations to see that mental operations are different among all men and women—and even children.

The whole North American mind is no longer what it was when the generation just passing off the stage held as its breath of civic life. If we are startled now by the difference we may look for other changes that may develop into permanencies, the reverse of what was once a rule of conduct.—Montreal Herald.

ANOTHER NAVAL CONFERENCE.

"The menace is that the fleet is wearing out," was the answer of Winston Churchill, Chancellor of the Exchequer, in the debate on naval appropriations in the House of Commons to Lloyd George's taunting question, "Where is the threat to British security?" The Government had proposed to build seven cruisers in the next two years, and at the end of that period three cruisers every year—in addition, nine destroyers and six submarines annually, beginning in 1926. Some of the cruisers will be of less than 10,000 tons displacement, the maximum allowed by the Washington Naval Treaty. When Mr. Churchill said that the fleet was wearing out he had in mind auxiliaries, and what he meant was that many of the cruisers on the navy list are obsolescent; also that Great Britain was falling behind in destroyers and submarines. When other nations put cruisers in commission that are improvements as to speed and fighting qualities over British ships, the Admiralty declares that most of its cruisers are well enough for service in the Channel and the North Sea, but for ocean operations they are behind the times. Great Britain does not like to see Japan and the United States outbuilding her in any type. Mr. Churchill expressed the professional view, although his present job is that of reducing taxation. The Engineer, a technical authority, said in a recent issue:

> "Our present-day fleet, though sufficiently imposing on paper, contains a large proportion of second-rate vessels, deficient in speed, armament and other essential qualities. Particularly is this the case with our cruisers, of which no more than a dozen compare at all favorably with representative ships under foreign flags."

Great Britain possesses 195 destroyers, counting every ship of that type that can stand up. Half of them were built during the war and saw such hard service that they are included in the obsolescent class. "Actually, therefore," says The Engineer, "we have only about 100 destroyers that are thoroughly efficient." Today the British Navy has nothing so modern as the new French flotilla leaders of 2,360 tons, armed with five 5.1-inch guns and having a speed of 35.5 knots. Twenty-one are under construction or projected. New Japanese designs call for destroyers of 3,000 tons, which will be very fast and carry 5.5-inch guns. "Finally," says this authority, "we have fewer submarines than either the United States or Japan." Great Britain, with an immense overseas trade to guard and colonies all over the world, will not submit to being outspeeded and outgunned by any other sea Power. The Japanese Furutaka class of cruisers has worried the Admiralty. Although their displacement is only 7,100 tons, they mount six 8-inch guns, "so disposed as to permit of a full discharge on either beam and a bow fire of four guns." The Furutakas have a speed of thirty-three knots. As fighting ships they are rated as superior to the American Omahas, which carry 6-inch guns. The same thing can be said of the British E class, a late design.

Mr. Churchill has found himself in the awkward position of approving, as a former Sea Lord, of the Admiralty's determination to replace its obsolescent ships, and as Chancellor of the Exchequer of having to urge economy in the interests of the overburdened taxpayer. Naturally the Opposition has taken advantage of the embarrassment of the Government. It has been a great opportunity, too, for the friends of limitation of armaments. They have made the most of it. "Unless something is done," said Commander Kenworthy in the running debate, "we are in for a race in cruiser competition." That is a judgment that can hardly be challenged. Nothing can check the rivalry in building but the calling of a second naval conference. But could one be held without the laying down of conditions by this Power or that in a way to make the success of such a conference doubtful?—New York Times.

EDITORIAL NOTES AND COMMENT.

The latest Scotch jokes are the labels.—Detroit News.

It's the Canadian dollar that has the proud look in New York these days.—Toronto Globe.

Some girls we know are so modest that they actually blush every time they dress a salad.—Buffalo Post.

Old boys' reunions are again in order. Most old boys love to go back home when they don't have to stay there.—Toronto Telegram.

France is going back to a gold basis, that is as a financial policy; her politics will remain on a tin basis.—Kansas City Times.

In New York a man was arrested the other day for wearing no clothes. It's hard for the men to get away with it.—Brockville Recorder.

One good reason for continuing capital punishment is the anxiety displayed by convicted murderers to escape the gallows.—Brantford Expositor.

Monday is the day on which the railroads take a census of the automobiles that were wrecked on their tracks the day before.—Does Moines Register.

Jack Dempsey says he needs a couple of tuning up fights before engaging in a big battle. Maybe that's what he told the draft board.—Detroit News.

Red, white and blue tints are to be the rage for facial make-up, it is announced. What will be the next development—the nose ring?—Hamilton Spectator.

A lipstick and a dab of rouge are declared to be partial cures for insanity. We observe some who are taking every precaution against the peril.—Montreal Herald.

Who was it who recently said that the cost of living was like an evening gown, it looks as if it was going to come down, but it doesn't?—Petrolia Advertiser-Topic.

The Indian rope trick is now established to be a myth. It is an exemplification of the truth of giving a thing enough rope and it will hang itself.—Lethbridge Herald.

CATTLE, GRAIN AND PRODUCE

Peterboro—Toronto—Montreal
Winnipeg

RETAIL.

Fruit.

Bananas, 20-50c dozen; oranges 25-90 dozen; grapefruit, 2 for 25c; lemons, 40-50c dozen; cooking figs, 3 lbs. 25c; layer figs, 40c lb; dates, 9-15c per lb.; cocoanuts, 10-30c each; peaches, 50-35 cents dozen; plums, 20-40c dozen; apricots, 30-40c dozen; watermelons, $1.50 to $1.75 each; canteloupes, 20-25c each; gooseberries, 20c qt.; harvest apples, 35c measure, $1.30 peck; cooking apples, 2 lbs. 25c; eating apples, 3 lbs 40c; pears, 40-50c dozen; cherries, choice eating, 30c lb.; Montmorencis, 11-qt. basket $1.00-$1-15; Black Sweets, 6-qt. basket, $1.10-$1.20; fancy, 6-qt. basket, $1.30; red raspberries, 18-20c pint, 2 pints 25c; red currants (cherry), 15c box; black currants, 25c box.

Vegetables.

Potatoes (old) 2 pks. 35c, (new) 50-65c peck; new beets, 5c bunch; new carrots, 2 bunches, 15c; green onions, 5c bunch; Bermuda onions 10c lb.; cooking onions 4-8c lb.; cabbages, 15-20c; leaf lettuce, 5c bunch; head lettuce, 10-20c; celery, 20-30c bunch; parsley, 5c; imported tomatoes, 25c lb.; hothouse, 40c lb., field 30c lb.; peppers, 3 for 25c; cauliflower, 20-35c; spinach, 10c lb.; string beans, 15c pound; hothouse cucumbers, 20-25c each; Florida cucumbers, 5 cents to 25 cents each; rhubarb, 5c bunch; radishes, 5c bunch; endive, 25c lb; asparagus, 2 bunches 25c; large, 35c; green peas, 3 quarts 25c.

Nuts.

Mixed, 25c lb; peanuts in shell, 35c lb.; shelled walnuts, 49-60c lb.; broken walnuts, 45c lb.; whole halves, 70c; California budded, 50c lb.; shelled almonds, 50-70c lb; Brazil nuts, 25c lb.; pecans, 85c lb.

Dairy Products.

Butter—Creamery, 38c lb.; dairy, No. 1, 36-37c lb.; No. 2, 30c lb.; lard, 21-24c lb.; shortening, 17-20c lb.

Eggs, 35c dozen.

Cheese, 27-40c lb.

Honey.

5 lb. pail honey—Clover, 29-35c; amber, 49-59c.

Fish.

Salmon trout, 20-25c lb.; sea salmon, 20-25c; red salmon, 25-30c; whitefish, 20-25c lb.; halibut, 35c lb.

Meats.

Beef, 12-30c lb.; veal, 10-28c lb.; lamb, 20-45c lb.; mutton, 12-28c lb.; pork, 20-35c lb.; bacon, 35-65c lb.; sausage, 18-20c; chicken, 22-45c lb.

Flour.

Flour, half barrel, $5; pastry, 24-lb. bag, 99c-$1.15; bread, 24-lb. bag, $1.25.

WHOLESALE

Grain.

Fall wheat, $1.25 bushel; spring wheat, $1.20; oats, 55-60c; rye, $1.00; barley, 65c.

Hay, Bran, Etc.

Hay, baled, $14-$15; loose, $12-$13; straw, baled, $8; bran, $28 ton; shorts $30.

Hogs.

Live hogs, thick, smooth, $13.00 cwt.; select, graded, $14.25; dressed head on, $20.75; head off, $21.75.

TORONTO LIVESTOCK

TORONO, Aug. 7.—Choice butcher cattle this week were generally up 25 cents from last week, and the choice exporters were also a real good trade for anything of the right type for overseas. Choice handyweight butcher steers and heifers were in good demand at 25 cents higher. The medium kinds were not so popular and moved slowly with no advance in price. Export steers sold from $7.75 to $8.50, with export heifers from $7.75 to $7.00.

In the butcher section the choice steers were going at $7.50 to $8. Medium kinds held good and steady with last week, but the common cattle were quite draggy. Choice butchers' heifers made from $7.25 to $7.75. Choice cows from $4.75 to $5.50, and choice bulls from $4.75 to $5.50. These prices are 50 cents to a dollar above the average."

There was a strong demand for choice baby beeves, and a number were disposed of at $11.50, with those of less finish selling downwards to $8.

Springers and milkers were in good demand for choice forward at $70 to $90.

Choice feeding steers of 800 to 900 lbs. were $5.50 to $6.

Sheep and lambs were draggy, choice lambs at 14 cents to 14½ cents.

The hog market was unsettled, with packers bidding a quarter lower; prices were $14 off cars; $13.60 fed and $13 f.o.b.

STERLING RATES

MONTREAL, Aug. 7 (Canadian Press).—Sterling exchange rates were quoted here this morning as follows:

Sterling demand $4.85 3-8.
Sterling cables $4.85 7-8.

CHICAGO GRAIN

CHICAGO, Aug. 7 (Canadian Press).—Wheat soared today to an extreme of 17 3-8 cents a bushel above the closing figures of a week ago and 6 5-8 cents up from yesterday's finish. Big buying in which houses with eastern connections took the lead accelerated the rise, and so did indications that wheat is rapidly moving out of Chicago, with other cities competing for supplies in territory which usually sends its wheat here.

Closing prices for wheat today were buoyant, 3 1-2 to 6 1-4 cents net higher, September $1.65 7-8 to $1.66 1-8, and December $1.64 1-4 to $1.66 1-8. Corn finished unchanged to 3-8c up; oats at 1-8c decline to an equal gain, and provision unchanged to an advance of 15 cents.

MONTREAL PRODUCE

MONTREAL, Aug. 7 (Canadian Press).—With the exception of a little business done with English importers, the butter market was quiet and firm. Receipts today were 10,016 packages as compared with 7,726 packages on the previous day and 4,317 packages on the same day a year ago.

An easier feeling developed in the cheese market and prices were reduced 1-2 cent per pound. The trade in this direction was inactive. The receipts were 10,990 as compared with 11,983 on Thursday and 8,013 on the corresponding day last year.

The egg trade continued very quiet on account of the hot weather prevailing, but prices remained firm. Receipts were 1,218 cases as compared with 1,029 on Thursday and 2,061 on the same day a year ago.

MONTREAL CHEESE AUCTION

MONTREAL, Aug. 7 (Canadian Press).—The United Dairymen Cooperative auction sale of cheese at the Board of Trade today, 3,172 boxes were offered. All were sold, 1,634 of No. 1 white selling at 21 13-16 cents per lb., and 1,538 No. 1 colored at the same price.

THE FIGHTING RANGER

By F. J. McCONNELL and GEORGE W. PYPER.

(Continued from yesterday.)

CHAPTER 13.
Smoke and Flames.

"The trail to Treasure Trove," said Mary, smiling, as they walked arm in arm along the trail.

"But I've already found my best treasure," answered Terence looking at her lovingly. "It's you, dear."

"Now, Terence, no time for that today," said Mary. "We have business to attend to."

"Yes, you're right, Mary," he replied "We must locate this gold. Once we do, the rest will be smooth sailing Your father's ranch will be saved, and you and I—you and I—"

She squeezed his arm tenderly, and they pressed forward into the forest

* * *

Taggart and a few of his henchmen waited on horseback on the Sierra Diablo Trail. At last Buck McLeod, battered and dusty, rode up.

"What makes you so late?" asked Taggart, glaring.

Buck told what had happened. Taggart looked disgusted.

"Then I may as well go back," he said angrily. "You fellows stick around, and if they come here see what you can do. Report back to me tonight." He rode off.

Buck McLeod and his gang started travelling through the forest. There was a strong smell of smoke, apparently from some distance, in the air. They stopped at the sound of voices, and peering through the shrubbery saw Mary and Terence.

"It's them," said McLeod. "Now we'll fix 'em."

They dismounted, and broke through the brush. One of the men seized Mary, and Buck and two others went directly for Terence. He met their attack bravely, knocking two of them to the ground at the first onslaught, and sloughing Buck, the remaining one, mightily. But the other two men rose and came to their leader's aid. He was attacked from behind and in front. Arms went to his neck, and grappled his waist. He could not keep up the unequal struggle against such odds much longer.

All the time the smell of smoke was getting stronger. It made them cough, and brought tears to their eyes. Then there was a crackling sound behind them, and clouds of heavy smoke broke forth.

"The forest's on fire," someone yelled.

The attackers, dropped their battle, stricken with fear, and fled for their horses. As they broke their way ahead of the oncoming flames through the forest, Terence darted to Mary's side

The choking smoke was becoming thicker and unbearable. Exhausted, the suffocating fumes overcame her after all the excitements of the day, Mary had succumbed, and lay on the ground in a dead swoon.

"Mary, Mary."

Terence picked the girl up in his arms. Behind him the flames were beginning to break through, and the smoke became thicker and thicker. Blinded by the smoke, staggering and choking, Terence pushed his way forward with his dear burden in his arms.

* * *

When Taggart returned to the ranch house he found the plane landed, and Bud and Miquel waiting for him. While he was in the midst of giving them details of the stealing of the cattle and payroll money by rustlers, Buck McLeod and his men rode into the ranch. Buck, seeing the plane, and recognizing Bud as the man who had dropped on him to recover Terence's map, hung back out of sight, and another of the men reported to Taggart.

"O'Rourke and the girl have been caught in a forest fire."

Bud jumped to his feet, alert.

"Perhaps I can do something," he cried. "Least I'll do my damnedest."

He rushed toward the plane and swung the propellor preparatory to flight.

Miquel followed.

"Wait a minute," Taggart cried. "One of you ought to notify Marshall. Tell him about this, and about the rustlers, and that he'd better come up here at once. He's needed. Take one of these horses."

"Yes, you run back to the boss, Miquel," shouted Bud. "I'll go after Mary and O'Rourke."

He climbed to the seat, the plane taxied off, and a moment later ascended. A horse was brought to Miquel and he sped off for Marshall.

Buck came up to Taggart grinning.

"They won't get out of that fire alive," he said. "They had no horses."

"Send Willets to me," said Taggart, and entered the house.

Willets came in.

"Doc," said Taggart, "we're going to settle this thing once and for all now. The girl and O'Rourke are probably dead. At least they're not around, and now is the time to put the thing over. Marshall, the fool, will be riding up here in about an hour. Now, that would be very interesting news to the sheriff." Taggart winked, "He's been waiting fifteen years for just such an opportunity, and you can bet he would have a posse out on the road as a reception committee to Marshall. Now, it wouldn't do for it to appear that I framed him. But—there's no reason why you should not tip off the forces of law and order." Taggart winked again, and Willets leered comprehendingly.

"I get you, Topaz," he replied.

"With Marshall out of the way for keeps I can buy in the ranch at the sheriff's sale for taxes, and we'll be sittin' pretty, Doc," Taggart went on. "Well, then, get on the phone, Doc,—at your own ranch; I don't want the tip to come from here—and tell the sheriff he'd better watch the road."

Grinning, Willets went off on his errand.

CHAPTER 14.
The Capture.

It was a broken man, this John Marshall, who rode alongside Miquel on the way to the Bar M. Ranch. It was not the real, strong, fighting John Marshall. The news that Mary—his little Mary—was probably dead had completely unstrung him, and taken all the fight and hope and heart out of him.

Vainly Miquel tried to console him.

"There is still a chance that he lives. Senor Marshall," he kept saying. "Bud he look for them, he find them, he bring them back safe."

But Marshall was inconsolable and hopeless.

They had almost completed the said journey to the Bar M, when coming around a bend in the road, they were confronted by the waiting sheriff and posse of men, all pointing guns.

"Halt," commanded the sheriff.

"Senor, the sheriff," cried Miquel, in terror.

Marshall made no move. He replied simply:

"Miquel, it doesn't matter now. Nothing matters any more. Let them put me in jail. My Mary's gone."

"In the name of the State of Arizona, I arrest you, John Marshall, for the murder of 'Black' Benway," said the sheriff.

"I surrender, sir," Marshall replied.

Miquel was sobbing. They placed a guard at each side of Marshall, and behind, and the procession started on its way.

* * *

After what seemed like an eternity of struggle through the forest and smoke, Terence at last came to the rim of the woodland, on a steep bluff overhanging a creek. Mary was still unconscious in his arms. The flames were creeping up to this last line of trees. Descent down the bluff was the only hope of escape.

But the face of the bluff was almost vertical. Clinging to shrubs, roots, and breaking footholds into the dirt, he might have scrambled down it somehow alone. But that was impossible with Mary. Then a plan flashed into his mind.

He laid the girl on the ground, and unfastened his lariat. Making a loop around her body and another around his own, and passing the rope around a tree trunk to use it as a pulley, he again lifted her into his arms. Then clinging low to the rope, he cautiously swung over the side of the cliff. Getting footholds where he could, and gradually playing out the rope between his hands, he lowered their two bodies slowly toward the bank of the creek. As he let the loose end of the rope go up, the one tied to their bodies let them down.

They at last reached the bank of the creek. He carried Mary to the water, and bathed her face, watching anxiously. The sight he waited for finally appeared—she opened her eyes, and smiled.

* * *

Meanwhile Bud in the plane circled as low as possible above the smoking forest, looking down intently through field glasses for any sign of the lost ones. It seemed a hopeless and futile task. He could see nothing, and if he had seen them he could figure no way in which he could rescue them.

(To be Continued.)

EVERY MONTH MANY WOMEN

Take ZUTOO Tablets and are free of the Griping Pain and Sick Headaches.

Read what Mrs. Wright says: "I received your sample of Zutoo Tablets, and took them for severe pain (monthly) and headache. At the end of 30 minutes, I was entirely free of pain and experienced no more throughout the period. I suffer a great deal at these times and feel grateful that I have a remedy which affords quick relief. Every woman in the land should know about Zutoo Tablets and what they will do."

Mrs. ALLEN WRIGHT, Fulford, Que

TAKE ZUTOO

Lost Ball!

"THAT'S the third ball I've lost to-day," says Smith; "and they were good, new balls, too!"

Good golf balls cost 75 cents to $1.00 or more. If you lost only *one* ball per game, at $1.00 each, playing but one game per week during the season of, say, six months, it would cost you more than what you would pay for *$1000 worth of profit-participating life insurance* in the Mutual Life of Canada, issued at the age of 30!

Perhaps you hardly ever lose a ball. Perhaps you lose life insurance in some other way. Now is a good time to figure out how you can stop some of the leaks and cover the risk you are running every day at the expense of your dependents.

Mutual insurance is insurance at net cost. The Mutual Book explains. Write for your copy to-day.

The MUTUAL LIFE OF CANADA Waterloo Ontario

George Gibbons, District Manager
A. C. Gray, District Representative,
301 Barrie Building, George St.
Peterboro, Ontario.

Wise and Otherwise.

He that was taught only by himself had a fool for a master.
—Ben Jonson.

* * *

The best way in the world to seem to be anything is really to be what we would seem to be. —Tillotson.

* * *

A great man is always willing to be little. —Emerson.

* * *

The essence of true nobility is neglect of self. Let the thought of self pass in, and the beauty of a great action is gone, like the bloom from a soiled flower.
—Froude.

* * *

In all the affairs of human life, social as well as political, I have remarked that courtesies of a small and trivial character are the ones that strike deepest to the grateful and appreciating heart. —Henry Clay.

* * *

Books are the true levelers. They give to all who faithfully use them the society, the spiritual presence, of the greatest and best of our race.
—Channing.

Thirteen magazines of doubtful character have been barred from the news stands at Flint, but so perfect has been the concealment of their names that the sale of them has hardly increased at all.

A THOUGHT.

SUPPOSE WE GAIN THE WORLD

—And lose the confidence of our only son—what is the profit?
—And break the heart of a loving wife—what is the cost?
—And fail to carry the home precinct—where is the satisfaction?
—And have no time for an old friend—who can estimate the loss?
—And sacrifice our own home—what is is worth?
—And wreck our self-respect—has it been worth while?
—And kill our conscience—where can we look for hope?

DOMINION EXPRESS TRAVELLERS CHEQUES

YOUR SIGNATURE IDENTIFIES YOU. THEY PROTECT YOU AGAINST LOSS

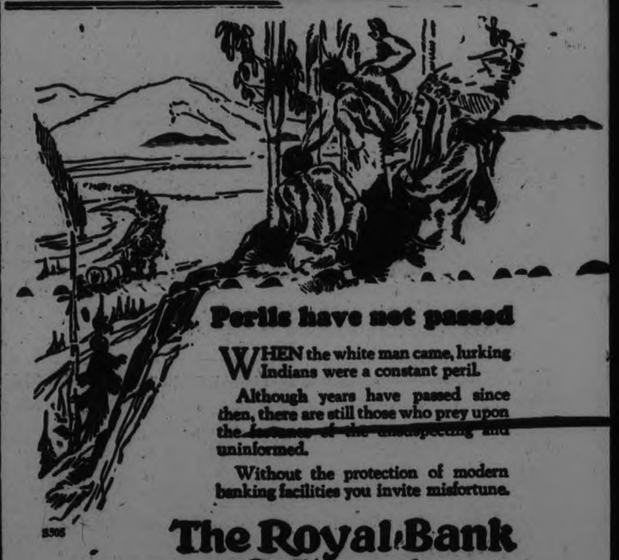

Perils have not passed

WHEN the white man came, lurking Indians were a constant peril.

Although years have passed since then, there are still those who prey upon the ignorance of the unsuspecting and uninformed.

Without the protection of modern banking facilities you invite misfortune.

The Royal Bank of Canada

Peterborough Branch - V. Eastwood, Manager

KING'S WHARF NEWS

KING'S WHARF, Aug. 7.—Mrs. Clara McGuire has gone to Grand Rapids, Mich., to spend some time with her daughters, the Misses Alice and Marian McGuire.

Mr. and Mrs. John Hutton and family, of Little Britain, spent Sunday the guests of Mr. and Mrs. Patrick Perdue.

The Misses Mary Sullivan and Ruby Perdue are at present the guests of friends in Rochester, N.Y.

Mr. and Mrs. Parnell Blake and family, of Detroit, Mich., are at present the guests of friends here.

Mr. Peter Flood and daughters, the Misses Mary and Dot, of Toronto, spent civic holiday the guests of their sister, Mrs. Joseph Guiry

Mr. and Mrs. Thos. Perdue and family, of Peterboro', spent Sunday the guests of the latter's parents, Mr. and Mrs. Thos. Twomey.

Mr. Thos. O'Hearn, of Toronto, spent the week-end as the guest of Mr. Michael Fitzpatrick. Mrs. O'Hearn and children returned home with him after spending a month visiting friends here.

Miss Maria Devine, of Lindsay, is at present the guest of her brother, P. A. Devine, here.

Miss Florence Winn, of Peterboro', is at present the guest of her parents, Mr. and Mrs. John Winn.

READ THE WANT ADS.

50,000 Harvesters Wanted

GOING To WINNIPEG $15 Plus ½ cent per mile (5 points beyond, but not west of Edmonton, Med'cine Hat and Calgary)

RETURNING From WINNIPEG $20 Plus ½ cent per mile, starting point to Winnipeg.

Aug. 18th, Sept. 1st — From Stations in Ontario, Smith's Falls to and including Toronto on Lake Ontario Shore Line and Hamilton-Petarboro Line. From all Stations Kingston to Sudbury, inclusive. From all Stations Ottawa to Port Arthur, inclusive. From all Stations on Toronto-Port Arthur direct Line.

Aug. 21st, Sept. 4th — From all Stations in Ontario, South and West of Toronto to and including Hamilton, Welland, Niagara Falls and Windsor. From all Stations on Owen Sound, Wallaceburg, Orangeville, Teeswater, Elora, Listowel, Goderich, St. Marys, Port Burwell and St. Thomas Branches. From all Stations Toronto and North to Bolton, inclusive. From all Stations in Ontario on the Michigan Central, Pere Marquette, Windsor, Essex & Lake Shore, Chatham Wallaceburg & Lake Erie, Grand River, Lake Erie & Northern and Toronto, Hamilton & Buffalo Railways.

SPECIAL TRAIN SERVICE FROM TORONTO
Ladies and Children—Special Cars will be reserved for the exclusive use of ladies, children and their escorts.
Full information from any Canadian Pacific Agent.

Travel CANADIAN PACIFIC

Don't forget Daddy!

"Our supply of Wrigley's is running low - so please Daddy, bring us some more Wrigley's. We'd be lost without it!"

Pass it around after every meal.
Give the family the benefit of this aid to digestion.
It cleanses the teeth, too.
Keep it always in the house.

WRIGLEY'S

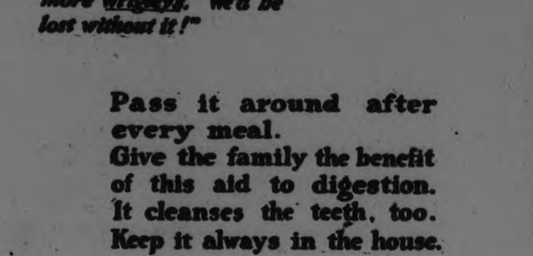

BERNIER TAKEN FOR AN INDIAN

Teignmouth Man Was Surprised to See Him Commanding a Ship.

A CURIOSITY.

Captain J. E. Bernier, the veteran Arctic explorer, tells with great glee of the time when fifty-six years ago he commanded his first ship. He was then seventeen and a half years of age, and his open air life had tanned his skin to a healthy brown. A lithe young man, with dark hair, Captain Bernier took over the Brigantine "St. Joseph" from Quebec to Tiegnmouth, a little seaport in South Devon, which is the transhipping point for the china clay industry of Kingsteignton, the clay being brought down the River Teign in barges with the outgoing tide, and loaded into the ocean-going craft.

When he anchored alongside the quay at Teignmouth, a ship's chandler named Jarvis came aboard, and tried to find out where the boat came from. Capt. Bernier, being French, could not, at that time, speak English—now he is a fluent speaker in both languages as well as Eskimo—and his effort to make Jarvis understand he came from Canada was thrown away—the ship's chandler of 1869 did not know about Canada. Finally Capt. Bernier made him understand that he came from North America, and Jarvis, seeing his swarthy complexion, immediately came to the conclusion and declared that Bernier was a "North American Indian."

It struck him as extraordinary that a North American Indian should be in command of a British ship, and when he went home he told his wife of it and they decided to invite the "Indian" up to dinner. Capt. Bernier, without knowing the misapprehension under which his host was laboring, accepted the invitation, and met a dozen people there who looked at his well-set figure and talked away in their own language. "I didn't know what they were saying, but we had a good meal and I went back to the ship. The next day," continued the captain, "practically the whole population of Teignmouth came down to the quay to see the 'North American Indian' who was its captain, and when I left with my cargo of china clay they were still under that impression."

WILSON'S FLY PADS

Kill them all, and the germs too. 10c a packet at Druggists, Grocers and General Stores.

Earn and Save

SAVING is just as important as earning, for earning is but of the present, while saving is assurance of future security and the foundation of prosperity.

The Dominion Bank protects the funds of its depositors by the prudent management of experienced officers.

THE DOMINION BANK

PETERBOROUGH BRANCH,

JOHN CRANE. . . . . Manager.

Every Car a Comfort :-: Every Driver an Escort

Phone 1055 Phone 1055

Dependable :-: *Reasonable*

FONTAINE'S TAXI SERVICE

BAIL JUMPER IS TAKEN BACK TO UNITED STATES

Arrested in Hamilton Where He Offered Liberty Bonds at Sacrifice.

HUNTED BY POLICE.

Romeo Forlini, Wanted in New York For Theft of Securities.

HAMILTON, Aug. 8 (Canadian Press).—Wanted in connection with a gigantic theft of United States Liberty bonds, involving millions of dollars, an Italian known as Romeo Forlini, of New York City, was arrested here a week ago Friday by Detective Digby Sharp and held until yesterday morning, when he was taken back to New York by James B. Shelhorse, of the United States secret service, to stand trial.

Forlini was a fugitive from justice from the southern judicial district of New York, having jumped his bail there just before he came to Hamilton last Friday. Forlini was arrested by operators from the office of Joseph A. Palmer, of the United States secret service, as the head of a gang dealing in altered Liberty bonds, and he was liberated on a $15,000 bond. Immediately upon regaining his freedom Forlinin fled from the United States to Canada.

"This is an exceptionally good catch," declared Inspector Shelhorse, "and it reflects great credit upon Inspector Goodman, Detective Sharp and several Hamilton citizens."

How He Was Caught.

Forlini apparently arrived in this city either late Thursday night or Friday morning, for in his possession were the afternoon editions of the New York papers.

Through a third party he entered negotiations with a local firm of brokers for the sale of $125,000 worth of Liberty bonds. His story was that the bonds belonged to an estate across the border and that he wished immediately to raise $50,000 cash on them. His reason for allowing them to go so cheaply was that he needed the cash at once and that he could evade paying a tax on them in the United States.

The parties he was negotiating with became suspicious and notified Detective Sharp, who trailed Forlini for several hours, finally placing him under arrest on a nominal charge of vagrancy.

The United States federal authorities were acquainted with the facts of the capture and wired instructions to hold the man on a charge of being a fugitive from justice.

Forlini, who is a well educated and expensively dressed Italian of a better class, kept a close guard on his tongue, and refused to give any satisfactory answers to the questions put to him by Inspector Goodman.

How Bonds Were Stolen.

In his possession, however, were found two checks for baggage, and Detective Sharp claimed the luggage, which was brought to the detective office and thoroughly searched. In a secret pocket was found a large envelope containing three United States Liberty bonds of $1,000 denomination. The numbers on them corresponded with the numbers on some of the stolen bonds.

At the time of his arrest in New York, Forlini was found with several keys to safety deposit boxes in his possession. After a search the secret service operatives located Liberty bonds valued at over $100,000 in various deposit boxes.

Showed No Concern.

For a man who was being sent back to face so serious a charge, Forlini was very unconcerned. At the T., H. & B. station yesterday, where he and the officers in charge entrained for Buffalo, the prisoner demanded something to eat. "Go ahead," he was told. He proceeded to the lunch counter by himself, while Shelhorse, the secret service man, arranged for the tickets. Forlini was not handcuffed, and carried a club bag. No one in the station suspected that he was a prisoner, in charge of an officer of the law.

He apparently had a good chance of making a break for liberty, but he didn't even glance at the open, and unguarded door. Had he escaped it would not have been for long, according to Detective Sharp. He could not hope to evade the pursuit for longer than an hour or two, unless he had confederates here, which was doubted by the officer.

Shelhorse and Forlini were carrying on a conversation when they boarded the train.

Arrested Feb. 10, 1924.

NEW YORK, Aug. 8 (Canadian Press).—Romeo Forlini and three alleged confederates were arrested here February 10, 1924, charged with the theft of $106,000 worth of negotible bonds from the brokerage firm of Herzfeld and Stern.

The securities were obtained when one of the members of the gang, obtaining a position with the brokerage house as a messenger, absconded with the bonds. Rounded up by the police, the men were all indicted for grand larceny, one pleading guilty. Forlini was released on bail and disappeared, forfeiting his bond.

HP SAUCE

the rich, thick, fruit sauce that has no equal

There's nothing like it for flavor — nothing "nearly as good."

NOTED LAWYERS WILL ATTEND AT LEGAL CONGRESS

Annual Meeting of Canadian Bar Association at Winnipeg This Month.

FAMOUS JURISTS

500 From Dominion—Also Delegates From European Countries.

WINNIPEG, Man., Aug. 8.—(Canadian Press).—Elaborate preparations are being made for the annual meeting of the Canadian Bar Association, which is to be held in Winnipeg on August 26 to 28, inclusive. It is expected that about 500 judges and barristers from different parts of the Dominion will be in attendance.

Among the prominent visiting delegates will be the Right Hon. Lord Buckmaster of Cheddington, who was Lord High Chancellor of Great Britain in 1915 and 1916. Lord Hewart of Bury had advised the Secretary of the association of his intention to attend, but was obliged to withdraw owing to pressure of duties at home.

Canadians who will take part in the programme include: Hon. Ernest LaPointe, Minister of Justice; Sir James Aikins, Lieutenant-Governor of Manitoba; Rt. Hon. F. A. Anglin, Chief Justice of Canada; Hon. Chief Justice Martin, of Montreal; Hon. Mr. Justice Rinfret, of the Supreme Court of Canada; Hon. Wallace Nesbitt, K.C., Toronto; Hon. R. B. Bennett, Calgary; Hon. Mr. Justice Chisholm, Halifax; Hon. W. B. Jones, K.C., Woodstock, N. B.; His Honor Judge Coatsworth, Toronto; Eugene Lafleur, K.C., of Montreal; Mr. J. E. Read, K.C., Dean of the Dalhousie Law School, and Mr. G. H. Barr, K.C., Regina.

The Batonnier of Paris, Maitre Fourcardo, one of the most celebrated advocates in France, may attend as representative of the bar of Paris. There will be also distinguished representatives from the United States, the names of whom have not yet been announced.

An imposing programme has been prepared which includes the names of some of Canada's leading jurists on the speakers' list. A number of social functions have been planned, including a reception by Lieutenant-Governor Sir James Aikins, a reception and ball by the association and garden parties.

STOP FUR TRAPPING IN FALL AND WINTER

Recommendation Made to Game Guardian—Pelts Better in Spring.

REGINA, Sask., Aug. 8.—(Canadian Press).—Discontinuance of the fall and winter trapping of muskrat in Saskatchewan is urged by eighty per cent. of the correspondents of the Provincial Game Guardian. Recommendations have also been made to stop trapping of beaver south of the Churchill River.

Muskrat pelts are more valuable in the spring when the quality of the fur is better, than in the fall or early winter, with a result that prices are almost doubled for the spring catches. The standard of the furs shipped from Saskatchewan, it is held, will be considerably enhanced by the enforcement of such a law.

Saskatchewan trappers realized approximately $1,927,912 during the last season. Muskrats were far in the lead with $1,006(863, on a purchase price of one dollar a pelt. Total royalties collected by the Province amounted to $84,118, of which $50,343 was collected on muskrat pelts, $6,083 on beaver skins, $5,384 for coyote skins and $5,190 on red fox pelts.

FRENCH SWEEP RIFF TRENCHES

Tribesmen Routed From Mountain Ridges in Two Swift Actions.

LEFT FIFTY DEAD.

FEZ, Morocco, Aug. 8. — The French forces have won a brilliant victory in the region of Fez el Bali, north-west of here.

Pushing ahead past Culad Hannou and the mountain ridge of the Takar Bou Mohammed, they reached Kournieu, a strongly entrenched enemy position, which the French took in a whirlwind action.

The enemy fled, leaving behind 50 dead and prisoners.

A second victory for French arms was obtained at Mzfroun, when the Riffians were routed, withdrawing under artillery fire.

Concerted Action.

PARIS, Aug. 8.—France and Spain are planning to bring Abd-el-Krim to terms.

With the apparent failure of their preliminary peace manoeuvres, they are now considering both political and military pressure, designed to end his Moroccan resistance.

GEM 100% LYE

MADE IN CANADA

POWDERED PERFUMED

Highest Strength—therefore best value. Safety Top Tin—means less waste. Powdered—it gives you more in weight for your money and therefore costs less. Dissolves quickly.

For economy and results use Gem Lye

AT ALL GROCERS

BOND PRICE HIGH.

Royal Bank Asks $1,700,000 For Railway Securities.

EDMONTON, Alta, Aug. 8 (Canadian Press).—Negotiations with the Royal Bank for an adjustment of the Northern Railway tangle will be renewed by the government at once, according to Premier H. Greenfield, and the matter is being taken up with the banks counsel, R. B. Bennett. The aim of these further efforts will be to secure a compromise of amount for which the bank will turn over its securities to the government. The present offer stands at $1,00,000, but this is considered too high by the government, and another reduction is hoped for.

ONE DIVORCE APPLICATION.

OTTAWA, Aug. 8. — (Canadian Press).—Notice of intention to apply to Parliament for divorce is given in this week's issue of the Canada Gazette by Lillian Du Bord Bulloch, Montreal, from Alexander Bulloch, Montreal.

Women in India now exercise the franchise in five out of the nine provinces under British rule, and in several of the native states.

FIVE OF FAMILY KILLED IN AUTO

Car Plunged Through Bridge and Dropped 40 Feet to Tracks.

ONE WAS TO WED.

LOWELL, Mass., Aug. 8.—Five lives were lost when an automobile carrying nine persons plunged through a fence on the Chelmsford Street bridge in this city, yesterday, and fell 40 feet to the tracks of the Boston and Maine railroad. Four of the victims were members of one family. The dead are:

Fred. Christos, driver of the automobile.

William Christos, his brother.

Mrs. Portla Gelteas and Gladys Christos, their sisters, and Mrs. Anna Christos, wife of William.

Vaccilios Gelteas, husband of Mrs. Fortia Gelteas, Louis Colivas and his wife, Mrs. Katherine Christos Colivas, were probably fatally injured.

Only one of the party, Alexandria Christos, escaped series injury. She reported to the police that the party were returning from an automobile drive to Tyngsboro, which had followed a pre-nuptial celebration in honor of Gladys Christos, whose wedding day was set for to-day. Fred Christos, who was driving, lost control of the car at a curve and the crash followed.

NEW COMPANIES.

Million Dollar Calgary Ore Company in List.

OTTAWA, Aug. 8. — (Canadian Press).—The following incorporations are given public notice in this week's issue of the Canada Gazette: W. Black & Son, Limited, with a capital stock of $40,000, Belleville; Aquatone Corporation of Canada, Limited, 5,000 preference shares of $100 each and 20,000 shares without nominal or par value, Ottawa; Home Oil Company, Limited, $1,000,000, Calgary; the Dominion Royalty Company, Limited, $35,000, Toronto; Mission Livestock Company, Limited, $50,000, Fort William; the Extension Mining Company, Limited, $100,000, Montreal; the Edmonton Building, Limited, $100,000, Edmonton; the Anderson Artificial Arm Company, Limited, $100,000, Toronto; North America Distributors, Limited, $250,000, Winnipeg; Champlain Syndicate, Limited, 1,000 shares without nominal or par value, Montreal; the Horwood Glass Company, Limited, $30,000, Ottawa.

CONSUME MANY LEMONS

Heat Wave in Great Britain Boosts Up Demand.

LONDON, Aug. 8.—(Associated Press):—The recent prolonged spell of hot weather, most unusual for England, has been responsible for an unusual consumption of lemons. In four weeks 52,500,000 of the fruit have been consumed in Great Britain. That quantity represents the imports for June and is 15,000,000 more than the usual monthly consignments from Italy.

YOUNG'S POINT NEWS.

YOUNG'S POINT, Aug. 7.—Mr. J. McPherson, of Toledo, Ohio, is at present visiting his parents, Mr. and Mrs. Frank McPherson, at their summer home in the village.

Mrs. Fred Young, Miss Aileen and Master Freddie are spending a few days in Peterboro'.

Miss Rita Anglesley of Toronto, is the guest of Mr. and Mrs. Wm. Young.

Mr. and Mrs. J. Anglesley, of Detroit, were guests of Mr. and Mrs. Wm. Young.

Mr. and Mrs. Chas. Foster, of Warsaw, passed through the village on Sunday last.

Mr. and Mrs. Theo. Aisthorpe, Master Beverly and Baby Bernice, of Toronto, are guests of Mr. and Mrs. A. Wilson.

Miss Mayme Brown, of Lakefield, was the guest of Miss Helen Brooks at South Beach on Sunday last.

Mr. Sam. Gyles, of Lakefield, was a visitor to the village on Sunday last.

Mr. and Mrs. A. Woods, of Lindsay, were guests of Mr. and Mrs. Brooks at South Beach last week.

Quite a number of the local young people attended the regatta dance at Kawartha Park on Monday evening.

Mr. H. Northey's boarding house, "Katchawanooka Heights," is having a busy season, being filled to capacity.

Mr. and Mrs. Geo. Wilson and Mr. and Mrs. Harry Shearer, of Buckhorn, were in the village on Sunday last en route from Burleigh Falls.

Mr. J. P. Foley returned to Toronto on Monday after spending his vacation with Mr. and Mrs. P. P. Young. Mrs. Foley and Master "Pat" accompanied him to Peterboro'.

AMRMORA PERSONALS

MARMORA, Aug. 7.—Mr. and Mrs. George Dennis and Messrs. A. E. Ada and A. V. Johnston journeyed by car to Kingston on Tuesday evening.

Mrs. Norman Kilpatrick has been spending the last week with her parents at Bannockburn, owing to illness in the family.

Mr. and Mrs. Wilbert Bedore motored to Trenton on Tuesday.

Mr. E. J. Tanner, of Madoc, visited Deloro on Monday.

Mr. and Mrs. Floyd Gray and family are spending holidays at Hamilton and other points.

The handle of the preserving kettle is too hot, —the stove lid lifter has been too near the front of the stove —or a kettle tips and spills some of its contents—and before you know it you have a nasty burn or scald.

Absorbine Jr.

is very valuable in such accidents because it soothes the raw, tender flesh, allays the pain and promotes a rapid and comfortable rebuilding of the tissues, at the same time removing the danger of infection.

For all aches, pains, cuts, sore or strained muscles. ABSORBINE JR. has found well merited favor.

$1.25 a bottle at most druggists or sent postpaid by

W. F. Young, Inc. 140
Lyman Building - - - - Montreal

DOWNEYVILLE NEWS

DOWNEYVILLE, Aug. 7.—Mr. N. Curtin, of Jeanette, Pa., returned home after a pleasant visit with his uncle, Simon Connell.

The Misses Genevieve Lucas, Helen McGuire and Leona Scully have gone to Toronto to take positions.

Miss Rita Harrington left for her home in Toronto after spending her holidays with her friends here.

Miss Edna Scully, of Rochester, N. Y., has returned to that city after spending her holidays with her parents, Mr. and Mrs. John Scully.

Mrs. Chas. H. Lucas spent last Friday in Cobourg, where she met her daughter, Kathleen, R.N., when she came over from Rochester.

Mrs. Ellen Carroll has returned to her home in Lindsay after spending a month the guest of Mrs. Ed. Herlihey in the village.

Mr. and Mrs. Ambrose O'Neil and children, of Detroit, Mich., are at present the guests of the latter's brother, Mr. Arthur Winn.

Mr. Peter Murray has returned to Rochester, N.Y., after a pleasant visit with his parents, Mr. and Mrs. Neil Murray.

Mr. and Mrs. John Donoghue and family, of Toronto, spent the holiday the guests of the former's sister, Mrs. Patrick Harrington.

TRAVELLERS' CHECKS STOLEN

MONTREAL, Aug. 8.— (Canadian Press.)—Charged with theft from the person of Robert C. Applegate, Morristown, N.J., Joseph Miller, 37, was committed for voluntary statement yesterday on August 13, by Judge Cusson. It is alleged that he took $550 in travellers' checks.

Fight that Arch-Enemy—Constipation!

Post's Bran Flakes banishes the need for habit-forming drugs.

PREVENT the evil effects sure to come from irregular habits—but *never by the use of habit-forming drugs.* The right way is with the food we eat. Post's Bran Flakes with Other Parts of Wheat, taken regularly, will bring about regular habits; will prevent future troubles.

For Post's Bran Flakes is a gentle, non-irritating, laxative food. It will sweep out body poisons, enabling rich, red blood to circulate radiant vitality through a clean and healthy system. With Post's Bran Flakes other nourishing parts of wheat are retained, adding their own good food value. The tasteful flavor of each crisp-toasted, golden flake makes a wonderfully delicious dish. Children like it—thrive on it—give it to them regularly. Serve with milk or cream. Ready to eat right from the package.

Buy a wax-wrapped package today from your grocer—try it yourself. If it's Post's Bran Flakes—it's better health for the whole family.

Send us the coupon below and we will mail you a generous trial package of Post's Bran Flakes.

Now you'll like bran

POST'S BRAN FLAKES

With Other Parts of Wheat

Made in Canada

CANADIAN POSTUM CEREAL COMPANY, LIMITED, 45 FRONT STREET EAST, TORONTO. 16

Please send me your free trial package of Post's Bran Flakes.

Name.....*Address*..... 35

City.....*Prov*.....

COME TO-NIGHT---7.30 SHARP TO SHARE IN THESE HALL CLEAN-UP SALE SPECIALS

Four String Corn Brooms
5 dozen only. Strong, well-filled Brooms. One to a customer. They go on Sale sharp 7.30, Rummage Dept., each..
19c

Boy's Tweed Caps
Good style Caps for boys. Assorted tweeds. Sizes up to 6⅞. Five dozen only go on Sale sharp 7.30 .....
79c

EXTRA VALUE IN
Women's Silk Hose
Holeproof, Kayser, Venth and Monarch Brands. All firsts. Best colors. All sizes. Worth up to $2.95 pair. Tonight only, pair ...
$1.47

Women's Summer Dresses
Dainty Voile Dresses and Fancy Crepe Dresses. Made up in smart styles. All going out tonight at...
$2.75

Women's Silk Gloves
In plain black and white and black with white or white with black points. All sizes represented. Worth up to $1.35 a pair. Clearing tonight, pair..
48c

Underskirts, Chemise and Bloomers
A clearance of odd lines. Worth up to $1.95 per garment. Your choice tonight at, per garment .....
79c

Black Satin Paillette
35 inches wide. Deep black dye. Rich satin finish. Very special at, yard..... **$1.49**

THE HALL STORE
FORMERLY HALL AND SON

Fancy Ratine & Fancy Crepes
Dainty fabrics for light dresses. Colors of sand, grey, rose, mauve and brick. 36 to 45 inches wide and worth up to $2.50 per yard. Tonight's Sale price, yard..... **59c**

SWARAJISTS DECLINE.

No Ministry Formed For Central India.

NAGPUR, India, Aug. 8.—(Canadian Press Cable via Reuters.)—The Swarajist leaders, Moonje Ragha and Veadrarao Khaparde interviewed Governor, Sir Montagu Butler Friday when it was finally decided that no ministry could be formed for the Central Provinces. Moonje Ragha declined to form a ministry. Khaparde though personally willing to accept office expressed his inability to form a stable government.

AMINISTRATOR OF B.C.

Hon. James Alexander McDonald Appointed For Month.

OTTAWA, Aug. 8.—(Canadian Press.) — Hon. James Alexander Macdonald, Chief Justice of the Court of Appeal for the Province of British Columbia, is being appointed administrator of that province for the month of September next ,during the absence on leave of His Honour Lieut. Governor Nichol. Notice to this effect appears in this week's issue of the Canada Gazette.

"Where do we sleep?"

"Has someone called up by Long Distance and reserved our rooms?"

Why run the risk of spoiling a holiday? Start out with the definite assurance that comfortable rooms and a good night's sleep await you.

Reserve your rooms by Long Distance. It will take only a few minutes, and *what* a difference it may make to you!

The evening rate on Station-to-Station calls (after 8.30 standard time) is only about half the day rate. The night rate (after midnight, standard time) is only about one quarter the day rate.

J. M. McHARDY,
Manager

Every Bell Telephone is a Long Distance Station

MORNING - NOON & NIGHT

Pasteurized Milk IS Important

There is no limit to the important part PASTEURIZED PURE MILK plays in keeping growing and grown bodies healthy, and minds of all ages clear.

For 15 years we have pasteurized our milk, and kept its high standard up.

If our delivery does not call, a phone to the Creamery will bring it promptly.

OUR MILK HAS BEEN PASTEURIZED FOR 15 YEARS.

PETERBORO MILK PRODUCTS Ltd
Phone 1900. PETERBORO ONT.

SUNDAY SCHOOL HAD PICNIC AT BRIGHTON

Hastings United Church Outing on Monday a Great Success.

HASTINGS, August 8. — Thirty-one aut. , loaded with men, women and children and provisions, left Hastings on Civic Holiday to take . in the annual basket picnic of the Sunday school of the United Church.

The picnic ground chosen was Sunnyside Beach, Brighton, where Rev. M. L. Hinton, has his cottage. About two hundred and fifty were present, and dinner was spread on the grounds all joining together in making it a delightful party.

Two soft ball games were played. In the older members games sides were chosen, five ladies and five men making up each team. The captains were Mrs. Harry Edwards and Mrs. Otter Scriven and the result of the game was a tie.

The young men's game was led by Byrant Scriver and Roland Jones.

Games of tennis and quoits were indulged in and the beach was dotted with the bathers. Mr. Patrick Jennings of Trenton, a champion swimmer, gave a free demonstration of many ordinary and unusual stunts.

A programme of sports was held, each of the winners receiving a prize.

Boys' race, 5 years and under, Bert Johnson and Errol Hess.

Small girls: Rhea Preston and Irene Oliver.

Small boys' race: Jack Parker and Cleveland Smith.

Junior girls' race: Irene Sargeant and Madeline Bond.

Boys' race, 12 years and under: Jack Parker and Gerard Scriver.

Girls' race, 12 years and under: Madeline Bond and Irene Sargeant.

Boys' three legged race: Iden Bond and Frank Sargeant.

Girls' three legged race: Ada Bond and Lillian Trinkwon.

Neck tie race: Lillian Trinkwon and Mr .Conklin.

Peanut on the knife race: Mabel Beamish.

Thread the needle race: Lillian Trinkwon.

100 yards dash: Roland Jones and Fred Taylor.

Fat man's race: Mr. A. B. Smith.

Fat ladies' race: Mrs. Walter Preston, Mrs. John Fleming.

Running race, 16 years and under: Marguerite Schmidt and Sara Emery.

Thin ladies' race: Carrie Doxsee and Joyce Richardson.

Ice cream race: Mrs. Fields and Mrs. N. MacDonald.

Mr. James Wilson, owner of the Beach, furnished refreshments from the booth on the grounds.

Supper was spread out and served in the evening before the picnicers left for home.

COFFIN CREMATED

Darwin Relic Burned—Was on View at Local Inn Years Ago.

FARNBOROUGH, Kent, Aug. 8. — (Associated Press). — Charles Darwin's first coffin, recently discovered in the coach-house of an old inn near his home, has been destroyed. It was recently purchased by the scientist's eldest son, Major Leonard Darwin, and cremated at the wishes of the Darwin family.

The coffin was made by a local carpenter from oak on his estate near Farnborough and many years ago was on view at the local inn. Darwin's body is said to have lain in the coffin for some hours after his death, but when it was decided that he should be buried in Westminster Abbey a more elaborate casket was made.

A Sure Relief for Women's Disorders

Orange Lily is a certain relief for all disorders of women. It is applied locally and is absorbed into the suffering tissue. The dead waste matter in the congested region is expelled, giving immediate mental and physical relief; the blood vessels and nerves are toned and strengthened, and the circulation is rendered to normal. As this treatment is based on strictly scientific principles and acts on the actual location of the disease, it cannot help but do good in all forms of female troubles, including delayed and painful menstruation, leucorrhoea, falling of the womb, ovarian troubles, growths, etc. Price $2 per box, which is sufficient for 1 month's treatment. A Free Trial Treatment enough for 10 days, worth 75c. will be sent Free to any suffering woman. Inclose 3 stamps and address MRS. LYDIA W. LADD, DEPT 17 WINDSOR, ONT.

HOAXED OFFICERS ON BID TO DINNER

One of Stunts of Canadian Sentenced in Bristol.

LONDON, August 8. — Canadian Press Cable. — A remarkable story was related in the Bristol police court yesterday when Harold Robert Manson, aged 37, who gave his address as Saint John, New Brunswick, was sent to prison for 21 days on a charge of false pretences. He stated that he was a former soldier, born in Denmark, but that he had lived the greater part of his life in Canada. He claimed to be a naturalized Britisher. He was also charged under the aliens act. Hanson protested against his arrest saying that he had been twice wounded in the war and that it was an injustice that he should be now charged as an alien.

The police stated that Hanson since the war had served as a coast guard in America but that he was discharged for wearing medals to which he had no right. They also claimed that while at Cardiff, Wales, recently, he had hoaxed officers of an American ship by inviting them to dine at a hotel where they found on their arrival that no dinner had been ordered.

SUMMER COMPLAINTS KILL LITTLE ONES

At the first sign of illness during the hot weather give the little ones Baby's Own Tablets or in a few hours he may be beyond aid. These Tablets will prevent summer complaints if given occasionally to the well child, and will promptly relieve these troubles if they come on suddenly. Baby's Own Tablets should always be kept in every home where there are young children. There is no other medicine as good and the mother has the guarantee of a government analyst that they are absolutely safe. The Tablets are sold by medicine dealers or by mail at 25c. a box from The Dr. Williams' Medicine Co., Brockville, Ont.

WANT OWN CURRENCY

French Colony Tired of Fluctuations in Value of the Franc.

PAPEETE, Tahiti, Aug. 8. — (Associated Press).—The instability of the French franc has revived talk in Tahiti of establishing a local unit of value independent of the fluctuations of the franc. Opinion is expressed that as Tahiti is so remote from France, and is in the position of having a constant credit trade balance, the financial difficulties of the home country should not be allowed to unsettle values and disturb business in this colony.

As a matter of fact, the money used in the colony is a local paper currency issued by the Tahiti branch of the Banque d'Indo-Chine, but it fluctuates in sympathy with the franc.

A settled form of money is the only thing necessary to usher in a period of great prosperity to the island. Both the vanilla and copra yields are increasing and are commanding good prices.

Rowdy Sparrows Drive Out Robins And Take The Nest

Some robins came and built their nest in the bend of a drain pipe at the home of R. T. Hounsell, 232 Edinburgh Street, the other day.

Just after they had got nicely settled, and Mrs. Robin was ready for a house-warming, along came a tribe of ignorant sparrows and camped on the front step. They didn't fight, or become rowdy, but just hung around, giving the place a bad reputation that no respectable householder would bear. Sometimes, in a mischievous streak, the sparrows would pull a straw or a string out of the walls of the nest. Always they were there, invading the privacy that robins so much desire.

Well, what would you do if a bunch of rowdies came around your verandah pulling bricks out of your wall and shingles off your roof?

Sure! Mr. and Mrs. Robin moved out of the neighborhood. That was just what the lazy, "ignorant" sparrows desired, for they immediately took possession of the comfortable nest and made themselves at home.

Then providence (to the birds) took a hand. The robins were cheerful companions around the house, but the sparrows fought and squabbled all day, so Mr. Hounsell was compelled to evict them and destroy the nest.

And somewhere, safely ensconced in a new nest, Mr. and Mrs. Robin chirped "It serves you right."

OMEMEE PICNICS ON PIGEON RIVER

Ideal Weather For Holiday at Green Landing.

OMEMEE Aug. 7—The weather man was very considerate when he sent ideal weather for the two picnics planned for Wednesday afternoon. The members of the Presbyterian Sunday School and congregation enjoyed a pleasant afternoon at Green Landing, which is a pretty little spot on the Pigeon River a short distance from Omemee. Messrs. S. J. Mackey and O. G. Williamson were on hand with their motor boats and very generously conveyed many of the party for a sail on the river.

Games of softball were heartily entered into by the junior members of the Sunday school and a large container of ice cream soon made a fast disappearance.

Supper was served and the happy gathering broke up about sundown.

The Omemee tennis club with their families motored to Thurstonia and although unfortunately many were unable to be present yet an ideal evening was enjoyed by a gathering of over thirty.

Miss Annie Clelfett of the Bank of Toronto staff, is spending a short holiday with her friend, Miss Bertie Lamb of Toronto.

Mr. and Mrs. Pigg, of Peterborough, spent Sunday with the latter's brother, Mr. E. Jamieson.

Mrs. Cameron, of Seattle, is the guest of Mr. and Mrs. William Magee.

Mr. and Mrs. T. A. MacPherson, Miss M. MacPherson of Toronto, and Master Bill Stephenson, motored to Cannington on Tuesday and spent the day.

Miss Zelda Graham, of Peterborough, was the guest of Miss Katy Weir this week.

Mr. T. J. Parsons and daughter Miss Lila Parsons spent Wednesday afternoon with Mrs. T. Rehill, of Peterborough.

Mr. Charles McCaffrey arrived in town this week and will spend a short holiday with his wife and little daughter before returning to their home in Windsor.

Mrs. George Cummings, of Toronto, was in town on Wednesday and visited many former acquaintances.

Mr. and Mrs. William Best are spending a few days with Minden friends.

Mrs. Switzer, of Pembroke, is the guest of Mrs. Wm. Magee, and daughter, Mrs. E. Jamieson.

Mrs Long and daughter have returned to their home in Toronto, after spending a few days with Mr. and Mrs. Samuel Connell.

Mr. and Mrs. J. Elliott and daughter of Kingsville, accompanied by Mrs W. J. Elliot of Mount Horeb, were the guests of Mrs. T. Doube, this week.

Mr. and Mrs. Henry Magee and children attended the Marlow reunion at Nestleton on Wednesday.

Mr. John Bennett, of Toronto, is spending a short holiday with his sister, Mrs. William Bannon.

Mr. and Mrs. F. MacFarlane of Lindsay called on Mr. S. J. Mackey on Thursday.

Miss Margaret Widdis, of Victoria Road, is the guest of her sister, Mrs. Allie Fee.

Mrs. Thomas Wilson, of Dunsford, visited her daughter, Mrs. A. Ford, on Tuesday.

Miss Gladys Smith of Toronto, is the guest of her aunt, Mrs. L. Windrim.

Miss Doris Sandy, who has been spending the summer vacation in Detroit has returned home to enjoy a rest with her parents, Mr. and Mrs. F. J. Sandy before the University opens.

BACK TO FIRST LOVE

P. and O. Company Returns to Southampton as Port for Steamer.

SOUTHAMPTON, Aug. 8.—(Associated Press).—Having abandoned this port nearly 50 years ago because of lack of accommodation, the Peninsular and Oriental Steamship Company intends using it again for almost all its services. The authorities take this as a compliment to their efforts of late years to make Southampton the chief passenger port of the United Kingdom.

CROP COMPETITION.

Seymour Agricultural Society's Prizes Awarded—Garnet Curle First.

CAMPBELLFORD, Aug. 8. — C. F. Whittaker, of Williamsburg, yesterday finished judging the oats in the standing field crop competition held under the auspices of the Seymour Agricultural Society. Out of 17 entries, the seven prize-winners were as follows:

Garnet Curle, 1; John Locke, 2; Alex. Hume and Son, 3; A. H. McKelvie, 4; Wm. Rannie, 5; Peter Campbell, 6; C. E. Bonnycastle, 7.

In addition to the above, the following farmers who took part in the competition, but who failed to score inside the prize money, are eligible to enter sheaves of oats at the Toronto and Ottawa Exhibitions: W. W. Whitton, Roy Walker, David Durran and Marshall H. West. This is equivalent to an honorable mention of these farmers for the showing made by their crops.

Mr. Whittaker speaks highly of the class of farming that is carried on in Seymour and Percy Townships and of the excellency of the soil.

CAR STALLED ON HILL.

Woman Instantly Killed By Auto Backing.

NANAIMO, B.C., Aug. 8 (Canadian Press).—Mrs. F. Plummer was instantly killed on Five Mile Hill, Albernia Mountain, when a car driven by her husband, stalled on the hill and backed down the steep grade. Mr. Plummer backed the car into a bank, when it upset, throwing out his wife and an infant child. The child was uninjured.

PROCEEDS $230 AT BURNBRAE SOCIAL

Campbellford Band Entertained Crowd at Lawn Party.

BURNBRAE, Aug. 7 — Ideal weather prevailed for the Burnbrae lawn social held on the school grounds Thursday evening, resulting in the usual successful event. The proceeds at the gate were $230 while all the booths did a rushing business.

Splendid music for the evening was provided by the Campbellford Band under the leadership of Mr. Pearson.

An exhibition game of baseball played early in the evening between Burnbrae and English Line resulted in a 4-4 tie. Several new pitchers worked out, Ibey, K. Godden and A. Little performing for the Line while Rannie and Johnson were on the mound for the homesters.

One item of entertainment not announced on the bills was the presence of hordes of small flies. These little pests have been making life unpleasant for the community for some days past and even the lawn social did not escape their ravages

Visitors were present from all the neighboring communities as well as Campbellford, Stirling, Springbrook and Belleville.

Mrs. Mose Smith, 90 years old, has received the honorary degree of master of arts from Mount Holyoke College in recognition of her church and missionary work.

New
CHRYSLER SIX

$2090

The New Chrysler Six Prices

The Phaeton	$2090
The Coach	$2215
The Roadster	$2550
The Sedan	$2580
The Royal Coupe	$2730
The Brougham	$2835
The Imperial	$3040
The Crown-Imperial	$3190

All prices delivered at Peterboro with five tires and front and rear bumpers.

A New Thrill and a Thrill Accentuated

Again Chrysler Six is the one car talked about above all others.

Again, when it seemed that the full gamut of engineering and manufacturing ingenuity had been run, the new Chrysler Six, the product of new scientific manufacturing methods and the most modern machinery—and now offered at new and lower prices—strides the palace of all other cars. The following quality features prove the new Chrysler Six beyond any standards of comparison with other cars—and far and away the greatest motor car value on the market:—

***Greater Power*—Increased cylinder bore, resulting in approximately 10 per cent more torque.**

***Faster Acceleration*—5 to 25 miles in 7 seconds, from refined power plant with a still larger crankshaft of 50 per cent greater torsional rigidity.**

***Remarkable Fuel Economy*—Carburetion improved to deliver 24 and more miles per gallon of gasoline, notwithstanding increased power.**

***Improved Rear Axle*—Ring gears and pinions are larger; differential carrier heavier to handle increased engine power.**

***Distinctive Color Combinations*—Body colors, in duco, are the most attractive and tasteful ever offered. Chrysler-designed, Fisher-built closed bodies are further refined.**

***Extraordinary Equipment*—Chrysler equipment includes Purolator, which filters all dirt from crankcase oil as the motor runs; Watson Stabilators, the most efficient and most costly device of its type to absorb the shock of road irregularities; air-cleaner, which removes all road dirt and dust from air entering the engine; thermostatic control of water heat for most efficient operations; motor heat indicator on dash; Chrysler-Lockheed hydraulic four-wheel brakes which provide utmost safety control; Spartan "SOS" electric horn; duco durable body finish; balloon tires.**

If there ever was a thrill in Chrysler Six performance and appearance before—and the whole world knows there was—that thrill is now intensely accentuated!

We are eager to have you experience this new thrill yourself! We will gladly afford you the opportunity for thorough and personal demonstration.

We are pleased to extend the convenience of time payments. Ask about Chrysler's attractive plan. Chrysler dealers and superior Chrysler service everywhere.

Local Dealers
GILLESPIE GARAGE
Phone 950 378 Aylmer St.

Store Closed All Day Monday

Saturday Night's Three Hour Special Leaders

"Free Service" Still Going Strong

Repeating Our Sale of Ladies' Summer Dresses

Displayed on racks for easy choosing are these wonderful dresses at extraordinary values. Your last chance tonight to buy your Summer Dress at a fraction of their value. Alterations will be made free of charge. In four lots..$4.95, $5.95, $7.95 and $9.95.

—Second Floor, Garment Department.

English Colored Bath Towels 18x42, 29c Each

Strong and durable, very absorbent are these Bath Towels. Absolutely fast colors. They come assorted in cream ground with pink and blue stripes.

A limit of three pairs to a customer.

Street Level and Bargain Annex

Saturday Night HOSIERY VALUES

SUPER-SILK — NIAGARA MAID SILK — ARTIFICIAL RIBBED SILK — JACQUARD AND FANCY CHECK SILK SPORT HOSE

GROUPED TOGETHER FOR BRISK SELLING

Every size and many colors are to be found in this comprehensive Hosiery selling group for Saturday. Colors included are sand, grey, champagne, tan, green, white, black, nude and peach in the Plain Hose and Woven Checks in attractive color combinations complete the lot.

$1.39

—Street Level, First Circle.

The GRESSMAN Company Limited

SELLING IN THE BARGAIN ANNEX TWO HOURS ONLY TONIGHT 7.30 TO 9.30 P.M.

Sunlight, Surprise and Gold Laundry Soaps, 10 Bars 50c

NO PHONE ORDERS NO DELIVERIES LIMIT TWENTY BARS

—Bargain Annex, Fourth Floor.

EXTRA QUALITY AND AN ESPECIALLY LOW PRICE HERE IS THE ASSORTMENT:

Buy White Granite Ware in the Bargain Annex Tonight

5 QT. TEA KETTLES
14 QT. PRESERVING KETTLES
12 QT. WATER PAILS
8 QT. CONVEX COVERED KETTLE
6 QT. WINDSOR COVERED KETTLE
2 QT. TEA POTS
2 QT. COFFEE POTS
14 QT. DISH PANS
6 QT. CONVEX COVERED SAUCEPAN
2 QT. DOUBLE BOILER

$1.49

3 PIECE SAUCEPAN SETS, 1½, 2, 3 QT.

—Fourth Floor.

About the most hated thing on earth, is a thief in the camp. A thief is bad at any time, but in a camp in the woods, a thief is most despised, and yet, one awful thief is excepted, and he or she is the Canada Jay.

Whiskey is no fit companion for a Y. W. C. A. camp and yet, Whiskey Jack is a great favorite in the woods right now.

If you are sitting in the deep woods, where every bird note, every cracking twig attracts your notice, and you hear a strange garbled version of some sweet bird song you thought you knew well until you heard this latest singer half off the key at times, or if you hear a bird voice making sounds like some woodland spirit filing a saw with a slippery file, you may make up your mind that there is a thief in the camp, and his or her name may be whatever you happen to think fit, for the Canada Jay has as many names as he makes sounds or troubles.

Some girls were very much insulted when I informed them that their lovely Prince-in-Grey, who came on to their camp table and stole the beef fat, right under their noses, was none other than "Whiskey Jack" the "Camp Robber." They wanted to run me out of camp, until I exhibited more discretion and referred to him as "Moose-meat-bird."

This particular Canada Jay would almost eat out of their hands. This gave me an idea, which I suggested. It was to tie a string to some suet and hang on when the bird tried to take it away. The bird tugged at the string held suet and finally got it off the line. A daily shortening of the string finally made no string at all, and his Highness descended to tugging at meat held in the hand of one of the girls. Such is the "Jibber-Jabber" Canada Jay, at almost any camp in the woods in Canada. He is a big bird, with a soft grey colour and white face and dark cap.

(Copyright, 1925.)

YOUR HEALTH

By ROYAL S. COPELAND, M.D., Former Commissioner of Health, New York City.

THE CAUSE BEHIND ALL STOMACH TROUBLE

Of late I have told you a good deal about the stomach and the relationship between digestion and the mental state. It is a remarkable fact that the mind has a powerful effect upon the stomach, and, in its turn, a disturbed digestive system upsets the mental composure in an amazing way. An important feature in the digestion of food is purely a matter of chemistry. There can be no proper disposal of the things we take into the stomach unless the gastric juices produce just enough acid. There must be a nicely adjusted mixture or everything is wrong.

Perfect digestion, chemically considered, then, is based on a supply of exactly the proper quantity of properly flavored digestive fluids. Too much fluid with too little acid or too little fluid with too much acid will cause trouble. The flow must be uniform and unfailing.

Now we come to the part the nervous system plays. The glands and processes necessary to the production of the fluids and the acids are all under control of the delicate nerves. If they fail to operate normally, then the chemical laboratory of the digestive system breaks down in the quality and quantity of its production. Then what happens?

We may have an oversupply of acid. This is called hyperacidity. It is not an uncommon symptom in anemic girls. For that matter it is found in both sexes at all ages.

An hour or two or three after eating there is discomfort in the stomach and tenderness on pressure. There may be a feeling of weight or as if a great stone were lodged in the abdomen. Belching and eructations and even vomiting may occur and give relief.

Another symptom may be noted—gnawing pain in the stomach with headache. This may be due to a marked increase in the flow of the gastric juices.

When you have reason to surmise that the overwrought nervous system is responsible for the stomach disturbance, it is needless for me to tell you that more rest, change of scene and, perhaps, change of work will be helpful. You need a hygienic life more than you need medicine out of a bottle.

It is easy to preach the importance of early hours, fresh air, simple food, recreation, good music, agreeable companions. This is the kind of advice to give everybody, but the highly-strung neurotic individual must lead such a life or ta... consequences in continued bad health.

Try to find companionship and pleasure of the right sort. Don't sit around in the dumps. Make an effort to help yourself and the very making of the effort will help you.

Patience and perseverance will lead you to a program which will give you health and good digestion.

ANSWERS TO HEALTH QUERIES

W. S. Q.—How can I reduce?

A.—By eliminating from your diet as far as possible, sugars, starches and fats. Eat plenty of fresh fruits and vegetables. Exercise daily in the open air.

• • •

A. M. G. Q.—I am taking pure cod liver oil to put on weight. How long will it be before I can notice improvement?

A.—As soon as your general health begins to improve you should gain in weight.

A Simple Shampoo—

A simple and inexpensive shampoo, and one which leaves the hair soft, glossy and with a delicate aroma, is to take a basin of warm water and make a free lather using Baby's Own Soap. Rub well into the scalp, rinse with warm and then cool water. Dry in sun and wind if possible.

This simple shampoo is excellent for hair and scalp and costs very little as Baby's Own Soap is sold at 10c. a cake by most dealers.

"Best for you and Baby too"

CANADIAN PACIFIC

SAILINGS

From Montreal to Liverpool

Aug. 22 Sept. 19 ...Montcalm
Aug. 29 Sept. 26 ...Montclare
Sept. 4 Oct. 3 ...Montrose

To Belfast-Glasgow

Aug. 15 Sept. 19 ...Metagama
Aug. 29 Sept. 12 ...Marloch

To Cherbourg-Southampton-Hamburg

Aug. 18 Sept. 9 ...Melita
Aug. 25 Sept. 16 ...Minnedosa

From Quebec to Liverpool

Aug. 14 Sept. 11 ...Montreal

To Belfast-Glasgow

Aug. 21 Sept. 11 ...Montcalm

To Cherbourg-Southampton-Hamburg

Aug. 22 Sept. 19
Empress of Russia
Sept. 5 Sept. 26 ...Empress of France

APPLY TO LOCAL AGENTS

J. E. PARKER,
General Agent, Passenger Department,
C.P.R. Building, Toronto
Adelaide 2341.

Pensions
Quick, safe, sure relief. Prevent shoe pressure. At drug and shoe stores
Dr. Scholl's Zino-pads
Put one on—the pain is gone

GOOD NIGHT STORIES

By Blanche Silver

DAVID'S PEEK INTO GRASS CUTTING IN NORWAY.

When Gocomeback, the wee elfin, found David sitting on the back steps pouting, he had to laugh in spite of himself.

"You sure do look funny, David," cried the elfin, slapping David on the shoulder. "What's wrong with the world now?"

"Nothing's wrong with the world, Gocomeback," replied David, trying to smile. "It's just this old yard. The grass just won't stop growing and the leaves insist on falling from the trees and Mama says I have to cut the grass and rake up the leaves or I can't go and play ball with the fellows."

"Oh, is that all?" laughed Gocomeback. "You should like with a little friend of mine and see how he cuts grass and gathers leaves, then I'm sure you wouldn't sit frowning over so small

a task," and before David could ask any questions, he found himself standing in front a little house built of leaves and moss, on the side of a steep mountain.

"Where in the world are we, anyway, Gocomeback?" David whispered. "It seems I should know this place."

"In Norway," replied the elfin, "and here is my little friend, Zon."

The little boy, seeing Gocomeback and David, came running out to meet them. His little short cloth coat looked very odd over his long pants that reached from his feet to his armpits.

"Hello there, Zon," cried Gocomeback. "This is David, our little American friend. We thought maybe we'd be in time to help you cut grass and gather leaves."

"Just what I was going to do," laughed Zon, winking at the elfin "The fellows are up on the hill-top now," and he ascended the hill, David and Gocomeback following him.

Several men and boys were on the hill-top, not only gathering the leaves from the ground, but cutting those left on the tree, and tying them into huge bundles. Then they fastened them to a wire than ran from the highest point the hill, down into the valley. The bundles would sail down where other members of the family would store them in a barn for cattle food.

David thought this performance very queer but when it came to cutting the grass and hay, Zon had to have a rope attached to his belt so there would be no danger of his tumbling from the steep hill. David tried to help, but the rope around his waist made him fidgety and when he sneezed, Norway, grass-cutters and all, vanished like magic, and David found himself on his own back porch.

"Shoot, I'm glad I don't live in such a hilly country," he mused, jumping up and getting the grass cutter. "I'd much rather gather leaves and cut grass right here in my nice back yard," and before he knew it, the grass was cut and the leaves gathered and burned. Then, kissing his Mama, David ran out to play ball with his friends.

(Copyright, 1925, by Newspaper Service, Inc.)

HOW STIMULATING IS COFFEE

Coffee is more of a stimulant than alcohol. The latter makes a man stupid. It is depressing and paralyzes all proper fear and restraint. While those under its influence can do more work, they do not do it well. On the other hand, coffee is stimulating, enabling the used to work beyond normal strength although he must pay the penalty later in loss of sleep. These statements were made recently by Dean Henry H. Rushby, of the Columbia College of Pharmacy in New York City, says Popular Science Monthly for September.

YOUR GARDEN

GRADING OPERATIONS

Even where foundations are set high, a great deal of unnecessary grading is done, and very awkward terraces often result. A long, slightly concave curve for a short distance, of two or three feet drop, is best at a double convex and concave curve for a greater height. In greater distances this double curve can be lengthened out and finally made to merge with the level ground, also in an effort to bring everything to a dead level and smoothness a large amount of useless effort is expended. Except for the very small lawn or formal garden, the ground need only be reasonably level, and many of the lower natural contours may be left. On large areas it is only necessary to soften steep depressions or mounds by lengthening the slopes, making sure always that the surface water can be drained off. Large depressions, that would require extensive operations to remove the surface water, may be drained by a catch basin. This catch basin may then be drained into a well in preference to running it out on the surface. Such a well should be about 3 feet in diameter, and four feet deep, filled with stone to within a foot of the surface, and then covered with top soil.

Very often a few more inches of the foundation may be exposed to obtain the right level and a foundation planting put into hide it. Or, again, a narrow terrace, on which shrubs may be planted to more or less hide the change in level may be used.

If the house is located on ground ascending or descending from the highway, a broad plateau at the desired distance should be provided for the dwelling. In the former case a broad area must be cut away behind the building to prevent a shut-in appearance. In both instances the precautionary measure of waterproofing the house foundation should be taken.

The lower surface around the house, sloping away from it, should be graded to a minimum slope of one half inch to the foot and care should be taken to see that the subgrade inclines the same way. No matter how great the surface may be, if the old natural grade pitches toward the foundation walls, the water will percolate through the new fill and run down the foundation walls to the cellar. If stiff clay is available, such a condition may be overcome by tamping or puddling in a filling at a grade of two inches to the foot for a distance of at least four feet. If it is necessary to carry it still further, the grade may be reduced to one-half inch to the foot.

Where the point of grade at the house and at the pavement are on the same level, and the house is well back from the street property line, the appearance will be greatly improved by making a depression between the house and sidewalk, provided, of course, that the elevation of the ground on one side is below the lowestpoint of the depression. Such a grading will give a sense of greater extent and distance, while a convex line will tend to shorten the distance.

Just where to introduce terraces is a problem deserving of very careful consideration as they are usually difficult of upkeep and mar, rather than improve, except in very formal situations. Very often they are but a clumsy attempt to get rid of the subsoil from the cellar excavation, and have no definite reason for existing. A gentle roll of the lawn right up to the foundation would be much more pleasing and more easily kept up, especially when the surface slopes are rather gentle. In more rugged ground, however, where there is a great variation in levels between the various corners of the house, a level plateau surrounding the house is better. The width of the terrace will depend to a certain extent on the size of the building, and the lot, and ordinarily should not be less than about fourteen feet. The slope should always be uniform and the line next to the house should be parallel to the building, while the bottom line may vary according to the slope of the lawn with which it runs. When, however close to the house, when straight lines predominate, it is best to have two lines of the terrace well defined.

TOMORROW'S HOROSCOPE

By Genevieve Kemble

SUNDAY AND MONDAY, AUGUST 9-10.

Sunday's horoscope reveals a particularly active state of affairs, with some change or travel and new ventures, al of which should result advantageously It would be well to affix the signature with precaution.

Those whose birthday it is are assured of an active year, with important travel and change of advantage, but they should sign papers with caution. A child born on this day may be enterprising, high-spirited and fortunate.

Monday's astrological forecast points to a certain degree of business activity, but warns against new ventures and betrayal through false friends. The health should be given proper attention lest it be disturbing.

Those whose birthday it is may have a fairly active year in business, but should be on guard against deception and fraud. New undertakings had best be deferred and the health should be given sufficient attention. A child born on this day may be talented and versatile, but, nevertheless, should be fitted to surmount many difficulties in life. It should be taught wise selection of friends and to give proper attention to it's physical condition.

For Colic And Cramps Pains In The Stomach

THERE'S NOTHING TO EQUAL

It has been in use for the past eighty years; its action is pleasant, rapid, reliable and effectual, and relief comes promptly.

Be sure that you get "Dr. Fowler's" when you ask for it.

Put up only by The T. Milburn Co., Limited, Toronto, Ont.

Read the Advertisements KNOW WHAT IS BEST

BEST MEDICINE SHE EVER USED

Dr. Williams' Pink Pills Highly Praised by a Nova Scotia Lady.

Among the well known and esteemed residents of Hemford, N. S., is Mrs. Amanda Woodworth. Some four years ago Mrs. Woodworth had the misfortune to lose her husband, and as a result of caring for him during his illness, and attending to farm duties she became terribly run-down. Mrs. Woodworth says she felt as though her blood had turned to water. The least exertion would leave her tired and breathless. She was often attacked by spells of weakness that left her almost speechless and frequently suffered from severe headaches. The medicines she took did not help her, and she almost despaired of gaining her health. In this condition she one day read in a newspaper of a case very similar to her own, in which health was restored through the use of Dr. Williams' Pink Pills. This made her decide to give these pills a trial. After using a few boxes she found the pills were helping her, and she continued their use until her oldtime health and vitality were restored. Now Mrs. Woodworth looks after a small farm of fifteen acres, besides doing all her housework, and says she never felt better or more energetic in her life. She gives credit for her present splendid health Dr. Williams' Pink Pills, which she says are the best medicine she ever used, and strongly recommends the pills to all run-down people.

You can get these Pills from any medicine dealer, or by mail at 50 cents a box from The Dr. Williams' Medicine Co., Brockville, Ont.

CHEW THEMSELVES TO DEATH.

Loud chewing is the undoing of certain insects and grubs travelling from the Orient to the United States in sacks of peanuts. A newly invented microphone intensifies the sound of their champing and enables customs officials to detect their presence. The apparatus, says Popular Science Monthly for September, is used also in finding insect pests in stored grain and fruits.

STREET NAMES

BROCK STREET.

The "Hero of Upper Canada" was born at Guernsey, one of the Channel Islands, on October 6, where brought up in an almost perfect environment he developed into a youth who united a muscular physique with an equable disposition and fine mental endowments.

When 15 years old he entered the army as an ensign in the 8th King's Regiment. By purchase and regular promotion he climbed up the army ladder leading to a Lieutenant Colonelcy in the 49th Regiment of Foot. In command of this regiment, he saw active service in Holland at Egmont op Zoon in 1799 and his regiment accompanied the fleet under Nelson at Copenhagen as an auxiliary to the naval forces.

The prospect of trouble with the United States, then a lusty infant nation, exulting in new found independence, caused the diversion of British troops across the Atlantic for the defence of the Canadian frontier and Brock was given his first opportunity of exercising independent command. He soon showed himself possessed of the true qualities of leadership when he was called upon to meet a difficult and dangerous situation—a conspiracy hatched by some deserters which threatened the safety of the army in Canada. Brock's vigilance and resolution in quelling the disorder opened the eyes of the authorities at home to the fact that in him they had a leader in Canada more than equal to the emergencies that were likely to arise. With an improvement in the relationships between the English speaking countries, Brock returned to Great Britain but on the renewal of the quarrel he was sent back to Canada and was appointed to a dual office joining the military duties of commander of the army to those of a civil administrater as Lieutenant Governor of Upper Canada. In this position his energy and courage his genius for conciliation, and his transparent sincerity of purpose inspired the morals of the army endeared him to the settlers, and paved the way for amicable relationships with the Indians under the renowned Shawnee chief Tecumseh who entered into an alliance with the British and rendered yeoman service in the American War that soon followed. Before war was actually declared, a force of 2000 U. S. militia under General Hull, invaded Canada but withdrew on Brock's approach at the head of his little army of 1450 men which had to defend a frontier of 1000 miles.

Brock followed the Americans to Detroit where Hull finding himself outmanoeuvred, surrendered with all his force. Brock's exploit was rewarded by a knighthood and his promotion to the position of Major-General. Later in the same year he was killed in a battle for the possession of Queenstown Heights and was buried at Fort George along with Col. McDonnel who also fell in the action. Twelve years afterwards the bodies of Brock and McDonnel were removed to Queenstown and placed in a vault under the monument that was erected on the Heights. This monument was blown up on Good Friday, 1840, by a fanatical Irish American. At a mass meeting attended by over 8000 people including representatives of the Indian Six Nations it was resolved to build anew the monument that had been destroyed and the present memorial was erected at the public cost. The memorial is surmounted by a statue of the general who is further commemorated by a monument in St. Paul's Cathedral, by the name Brockville and numerous other place names in the province.

Next, Dumble Street

IT PAYS TO ADVERTISE.

SANTAL MIDY

Easy to Take—Quick to Relieve

CATARRH of the BLADDER

Each Capsule bears name MIDY

Beware of counterfeits

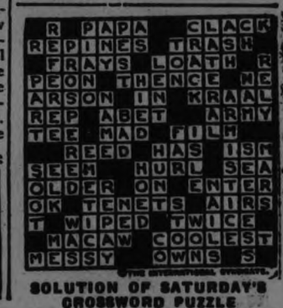

SOLUTION OF SATURDAY'S CROSSWORD PUZZLE

R PAPA CLACK
REPINES TRASH
FRAYS LOATH R
PEON THENCE NE
ARSON IN KRAAL
REP ABET ARMY
TEE MAD FILM
REED HAS ISH
SEEM HURL SEA
OLDER ON ENTER
OK TENETS AIRS
T WIPED TWICE
MACAW COOLEST
MESSY OWNS S

CROSS-WORD PUZZLE

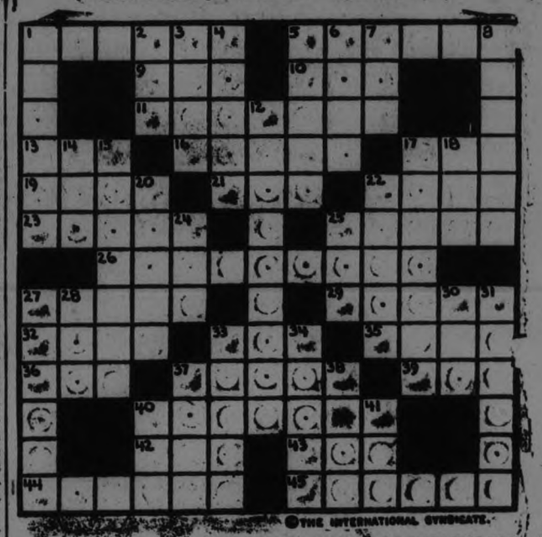

© THE INTERNATIONAL SYNDICATE.

HORIZONTAL
1-To make still
6-Copious supply
9-Small deer
10-Pull
11-Act of twisting
13-And not
16-Tendency
17-Place of repose
19-Enough (poet.)
21-Still
22-At this place
23-Charge with debt
25-Sharpened
26-Glittering
27-Extent
29-Flambeau
32-To comb
33-Finish
35-Unusual
36-Some

HORIZONTAL (Cont.)
37-Carried on
39-Alkaline solution
40-Merrymaking
42-Rage
43-Constellation
44-Having slight depressions
45-Impassive

VERTICAL
1-Reduced
2-Skill
3-Plunder
4-Gay
5-Task
6-Folding cover
7-Possess
8-Reposed
12-Young trees
14-Individual
15-Theft
16-Metal bearing rock
20-Telegraphed
22-Worship
24-Point
25-Head covering
27-Climbed
28-Pale
30-Call aloud
31-Paid attention to
33-Rendered free from pain
34-Business transactions
37-Articles of the same class
38-Daily fare
40-Banter
41-Card game

SUGGESTIONS FOR SOLVING CROSS-WORD PUZZLES:

Start out by filling in the words of which you feel reasonably sure. These will give you a clue to other words crossing them, and they in turn to still others. A letter belongs in each white space, words starting at the numbered squares and running either horizontally or vertically or both.

Solution will appear in Tuesday's paper.

50,000 HARVESTERS WANTED

$15.00 TO WINNIPEG

Plus half a cent a mile beyond to all points in Manitoba, Saskatchewan, Alberta,—Edmonton, Tannis, Calgary, MacLeod and East.
Returning—Half a cent per mile to Winnipeg, plus $20.00 to destination.

GOING DATES AUGUST 18th and 21st

August 18th—Toronto, Caledon East, Beeton, Meaford, Collingwood, Penetang, Midland, Parry Sound, Sudbury, Capreol and east thereof in Ontario.
August 21st—Toronto, Inglewood Jct., and all Stations south and west thereof in Ontario.

SPECIAL TRAINS Leave Toronto:
Aug. 18th, 12.01 A.M.(Midnight August 17th);
Aug. 18th, 10.00 A.M.;
Aug. 18th, 10.30 P.M.
Aug. 18th, 12.30 P.M.;

STANDARD TIME

Through trains—Comfortable Colonist Cars—Special cars for Women and Children

Purchase your ticket to Winnipeg via Canadian National Railways, whether or not your final destination in the West is a point on the Canadian National.
Tickets and all information from nearest Agent.

PAY DEPOSITORS END SEPTEMBER

Those Who Had Less Than $500 in Home Bank to be Paid First.

LIST ALMOST READY.

TORONTO, Aug. 8.—(Canadian Press).—Payments to depositors of $500 or less in the Home Bank are not expected to be made before the end of September. G. T. Clarkson and J. E. Weldon, liquidators, had a conference yesterday, following the latter's return from Halifax, and Mr. Clarkson states that the list of depositors is now almost complete. When the list is checked over the Government will be informed of the amount of money required to meet these claims, which number over 40,000. Deposits to cover this sum will then be sent to the various banks throughout the Dominion.

Other claims will not be considered until those of $500 and less have been disposed of.

HASTINGS NEWS

HASTINGS, Aug. 8—Mrs. J. W. Beavis and daughter Evelyn were visitors in Peterboro recently.

Mr. and Mrs. C. Watson and Mrs. J. Watson of Toronto have returned after visiting Mr. and Mrs. J. W. Valleau..

Mr. Eric Brake and Mr. Clifford Blake left on Thursday morning for North Bay district where they will spend their vacation.

Miss Josie Jones, nurse-in-training in Rochester, is the guest of her parents, Mr. and Mrs. J. F. Jones.

Misses L. Long and W. Scott of Toronto and Messrs. F. Boggis and F. Cullton of Toronto were week end guests of Mr. J. W. Reid.

Dr. I. McGillicudy and daughters Donareen and Verl of Toronto, are the guests of Dr. and Mrs. J. H. Hess.

Mrs. J. W. Fairneau and son Everett were the guests of the former's sister, Mrs. A. V. German on Thursday.

Mr. J. D. Parker has returned from Norwood where he has been visiting friends.

Mr. W. W. Hill of Oshawa visited his parents Mr. and Mrs. Thomas Hill recently.

Mr. James Allin and daughters Ena, Bertha and Lillian, Messrs. Ivan Shorter, Fred Allin, Eddie Allin, Johnny Dermody, Charlie Allin and Selwyn Whalein Lowe of Toronto form a party which is camping on the south shores of the Trent River at Hastings.

The name of Charlie Doherty who was a successful entrance pupil of S. S. No. 6 Asphodel was through an oversight omitted. He is a Hastings boy and a pupil of Miss Mary Barry.

Mr. and Mrs. W. McLagan and daughter Nancy of Toronto; Mr. and Mrs. R. Garden and son Robert of Toronto; Mr. C. Fraser of Montreal; Miss Verna Laithan of Toronto; Mr. and Mrs. M. Wallace of Toronto; Mr. J. W. Reid, Toronto; Mr. J. McLeish, Montreal, are holidaying with Mr. and Mrs. W. Londerville.

Sits On a City Roof Watching the Smoke

Sitting on a city roof all day watching the smoke from nearby chimneys sounds like a definition of nothing to do.

But there is a man who makes that his sole business in life. And he gets well paid for it. He is employed by the Edison Company in New York for the purpose of aiding efficiency in coal combustion.

From morning to night he studies the color and volume of smoke and gases from the company's chimneys. He sits at a desk in an observation tower with eight small electric switches in front of him—one for each stack.

When the color or volume of smoke coming from any chimney shifts from the ideal he clicks the correct switch, a red signal flashes in the boiler room and the firemen restore the smoke-oil mixture to its proper proportions.

NORWOOD PAYS 51.6 MILL TAX

Rate Was Struck By Council Wednesday—22.6 Mills For Schools.

COUNTY RATE 7.6.

NORWOOD, Aug. 8 — The village council met on Wednesday evening Aug. 5, in the council chamber with Reeve J. A. Robb in the chair. Councillors present were: Messrs. E. H. Scott, E. R. Watson, W. Basil Tucker, and W. Bitten.

The following accounts were presented: W. H. Buck, $31.43; W. H. Lytle, $12; R. A. Dean, $2; Wm. Beckett, fire chief, 6 hours at Buck's fire, $3, 10 hours at Finlay's fire, $5; W. D. Lennox salary, $21; 10½ days' work, $31.50; J. W. Rork $4.04; Oliver Baskin, $2.50; Prov. Treas. amusement tax, $18.10; Prov. Treas. marriage licenses, $20; Norwood Register, $71.55—$195.69.

Moved by C. Bitten, seconded by Councillor Tucker, That the accounts as read be paid. Carried.

Moved by Councillor Watson, seconded by Councillor Scott, That the following rates be adopted: County rate 7 6-10 mills debentures under By-law No. 315, 2 7-10 mills, debentures under by-law No. 502, 2 7-10 mills, for village rate 16 mills.—Carried.

Moved by Councillor Watson, seconded by Councillor Bitten, that the following rates be adopted for High School, 10 7-10 mills, for public school 12 5-10 mills.

Mr. Elmer Tuck was appointed village constable at a salary of $10 a month.

LAWN COMPETITION.

Geo. Baldwin, F.R.H.S., To Be Judge in Peterboro This Year.

Word has been received by the secretary of the Peterborough Horticultural Society from the Department of Agriculture (Agriculture and Horticultural Societies), Toronto, that Mr. Baldwin will be available this year to judge the local lawn and garden competition, to be held in the week of August 17 to the 22nd.

Mr. Baldwin did this work here before, and is already well known to the citizens of Peterborough. He is famous for his displays of gladioli, having mare than seven thousand plants, ranging from the most delicate tints to the very darkest varieties. He is accredited by The Toronto Globe to be one of the best-known judges of horticulture in Ontario.

Entries for this competition should be in the hands o fthe secretary, 358 George Street, Phone 1360, on or before Wednesday, August 12.

FORMER RESIDENT HEADS DRUGGISTS

R. E. Harrison, of Lamont, Alta., Used to Live in Peterborough.

CHARLOTTETOWN, Aug. 8 (Canadian Press).—R. E. Harrison, Lamont, Alberta, was elected president of the Canadian Pharmaceutical Association at the closing session Thursday evening of the annual convention, held here this week. E. A. Foster, Charlottetown, is vice-president, and the standing committees will be appointed later. It was decided that the invitation of Montreal, through Quebec delegates present, to hold the convention in that city next year be accepted.

Honorary Presidents were elected as follows. Hon. G. E. Hughes, Charlottetown; John Hargraves, Toronto; B. C. Fuller, Amherst, N.S.; and W. J. M. McMullen, Kerrobert, Sask. R. E. Harrison referred to as newly elected president of the Canadian Pharmaceutical Association was a resident of Peterborough for a number of years, being connected with Wm. Madill, druggist, corner George and Hunter streets.

NATIONS' LEAGUE IS IN DIFFICULTY

Mosul Commission's Didatic Report Satisfied None of Disputants.

GENEVA, Aug. 8. — (Canadian Press).—Figuratively caught between the devil and the deep sea, the League of Nations, as a result of the Mosul Commission's didaotic report, is faced with the most difficult problem it has taken up since its birth.

With the consent of Britain and Turkey, findings are disclosed in length in a 200-page report, which gives an exose of all relevant facts of the situation, leaving it to the Council to make a decision after discussing the issue with the British and Turkish representatives on September 2. As predicted by a correspondent recently, the Commission's report is acceptable to neither disputant.

It affords three alternatives, one favorable to the Turks, one favorable to the British and a third unacceptable to either.

QUICK RELIEF FOR RHEUMATICS

Local Druggists Sell Rheuma on Money-Back Plan.

If you suffer from torturing rheumatic pains, swollen, twisted joints, and suffer intnesely because your system is full of uric acid, that dangerous poison that makes thousands helpless and kills thousands years before their time, then you need Rheuma, and need it now.

Start taking it to-day. Rheuma acts at once on kidneys, liver, stomach and blood, and you can sincerely exclaim: "Good riddance to bad rubbish."

Many people, the most skeptical of skeptics right in this city and in the country hereabouts, bless the day when McDermid & Jury and other good druggists offered Rheuma to the afflicted at a small price and guaranteed money refunded if not satisfied. If you have rheumatism get a bottle of Rheuma to-day.

LAKEFIELD WINNERS.

Draw Held in Connection With Social—Detroit Man First.

The following are the winners in the grand drawing of prizes in connection with the Lakefield Social held July 30th:

1st prize $5 in gold — Jos. F. Rahs, Detroit, Mich.

2nd prize, 100 lbs. flour — P. B. Sullivan, Young's Point.

3rd prize, silk umbrella — Robt. Cox, R. R. 4, Peterboro.

4th prize, $5 in gold—Jas. Cassidy Kawartha Park.

5th prize, Spring Lamb—Dennis O'Brien, Clydesdale P.O.

6th prize, Electric Lamp—Clare Connell, Lakefield.

7th prize fancy Quilt—D. O'Leary, Hall's Bridge.

8th prize, $5 in gold—Ed. Watson, Lakefield, Ont.

9th prize, Electric Iron — Reta Cain, Lindsay, Ont.

10th prize, Auto Tire — Martin Coughlin, R. R. No. 4, Lakefield.

OUTSIDERS OUT.

Miners Will Not Permit Interferensce in Their Business, Says Lewis.

ATLANTIC CITY, Aug. 8.—(Canadian Press).—Outsiders will never be permitted by the miners to serve as arbitrators in the hard coal fields, John L. Lewis, president of the United Mine Workers of America, said in a radio address broadcast last night.

Are we to arbitrate the earning capacity of the miner? he asked. Are we to arbitrate the amount he may spend for food, for clothing, for shelter, for educating his children, and his status as a citizen?

LOVE OF THE WOODS BRINGS THE M TOGETHER.

Ty Cobb and Jack Miner, in the north woods, making a scientific study of the subject of breakfast.

It is doubtful if in Canada there is a more widely known man than Jack Miner, the naturalist. In the United States the same is true of Ty Cobb, the baseball player. Jack Miner is in his sixtieth year, while Ty Cobb is in his fortieth.

For thirty nine consecutive years Jack Miner has taken a month's holidays each fall. As one writer said: "When he is home around his sanctuary at Kingsville, visitors hunt him like people hunt lice with a finetooth comb."

Jack Miner has never seen the first of November at home in the last 39 years. Always during that month he has gone to northern Ontario on a camping trip. During these 30 trips he has found 13 lost men, all of whom had been over a day and a night in the bush.

Ty Cobb, like Jack Miner, has to have a rest each year. He too strikes for the woods, and during the last five falls he has been camped with Jack Miner. Their tent is always pitched between two railway stations to ensure strict privacy. Then the Union Jack is hoisted close to the track so that trainmen can tell where to throw off mail and telegrams.

STUDENTS REPORT ON SUMMER SCHOOL

Interesting Description Given By Young Ladies Who Attended.

WELCOME, Aug. 8.—A very bright meeting of the Young People's League was held on Thursday evening.

Rev. D. R. Clare gave a devotional talk. The President, Mr. Ed. Martin, took the chair and conducted the business meeting afterward. The reports of the summer school at Bobcaygeon were given by the delegates.

Miss Elva Pearce first gave an account of the arrival, organization into groups, and first meetings. She also gave an account of the Mission Study classes on India by Rev. Anderson of Port Hope, and Mrs. Smith, a returned missionary from India.

She described the recreation periods in the afternoon, and the baseball games.

Next Miss Elsie Symons took as her share, the report of the early worship hour, led each morning by Rev. W. Woodgear, the course of Bible Study, and the Mission Study classes on "The Foreigner in Canada."

A bright description of the excursion to Buckhorn on Wednesday afternoon was given. On Sunday morning the school attended service as a body at the United Church, Bobcaygeon, and in the evening a camp fire farewell service was held.

The reports were given in such an interesting way that the large number present felt that they also had a vision of what the school meant to the young people and that they had caught a little, at least, of the spirit of the week.

GOOD LUCK TO THEM

South Americans Try to Reach New York by Motorcycle.

BUENOS AIRES, Aug. 8.—(Associated Press).—Two Argentine sportsmen, Messrs. Braun and Schik, are at present engaged upon an attempt to reach New York by motorcycle, with sidecar, the machine being of American make.

The travellers left Port Madryn, Patagonia, May 17, and recently passed through Buenos Aires. They intend proceeding via Rosario, crossing the Bolivian frontier at La Quiaca to La Paz, proceeding thence through Peru, Ecuador, Colombia, Central America and Mexico to New York.

WELCOME PERSONALS

WELCOME, Aug. 8.—Mr. F. Bapty of Deloro was a caller at the Welcome Parsonage this week.

Miss Margaret Clare returned from Marmora on Wednesday and left on Friday for Muskoka.

Mr. and Mrs. C. J. Staples and Miss C. Staples attended the Staples' re-union at Cobourg on Wednesday.

Mr. H. Martin and daughter of Stratford is visiting his mother, Mrs. George Martin.

Miss Gladys Bunner of Bowmanville spent the week-end with her sister, Mrs. Clare Symons.

Mr. and Mrs. Carl Symons and family of Chicago left for their home on Thursday morning.

Miss Irene Martin has returned after a visit with Mrs. C. Beighton.

Mr. and Mrs. Ed. Martin and family motored to Peterborough on Friday to be the guests of Rev and Mrs. Rorke, and to say farewell to Miss Luella Rorke, who leaves for Japan on Saturday morning.

Damage Suit Follows 'Deliberate Home Run'

ST. LOUIS, Aug. 8. — First Baseman Jim Bottomley in a game June 2 between the St. Louis Cardinals and the Cincinnati Reds, "deliberately and with the intention to create a situation commonly known as a home run," batted a baseball into the bleachers at Sportsmen's Park, complains Irwin Hayes in a suit for $7,500 damages against the owners of the St. Louis Nationals. Hayes was in the bleachers and the ball hit him in the face, causing nervous shock and disfigurement, he asserts.

WHO IS YOUR SKINNY FRIEND, ETHEL?

Tell him to take McCoy's Cod Liver Extract Tablets for a couple of months and get enough good healthy flesh on his bones to look like a real man.

Tell him, it's the only way to take those grave-like hollows from his cheeks and neck.

Tell him that thousands of thin, puny, peaked, scrawny men all over America have improved their physical health and appearance and bless the day they first heard of these wonderful sugar coated tablets so full of weight-producing vitamines.

Ask for McCoy's Cod Liver Extract Tablets. Warne Drug Co., McDermid & Jury, Jas. Lynch, Bond's Drug Store and every druggist worthy of the name sells them—60 cents. Any thin man or woman can put on five pounds of healthy flesh in 30 days or your druggist will willingly refund the purchase price.

One woman put on 15 pounds in six weeks. Children grow robust and strong—feeble old people feel younger in a few weeks.

HOLDS THE HAT ON

A clever manufacturer has devised a means whereby he claims a straw or felt hat sticks to the head, tight as mustard plaster, in a stiff gale. The device consists of a small molded button fastened to the hat through a buttonhole in the front of the sweatband. When the hat is placed on the head, the button sticks to the forehead on the cacuum principle.—September Popular Science Monthly.

RETIRES WOUNDED.

Prince Aage, of Denmark, nephew of Alexandria, Queen Mother of England, is to leave with a wound in his hand, sustained during fighting as captain of the French foreign legion in Morocco.

BUYING LISTLESS ON LOCAL MARKET

Plenty of Produce—Potatoes Down to 25 Cents a Peck.

Buying was rather listless on the farmers' market this morning, although there was plenty of produce in both sections. The open market was gay with the flowers that added a bright note to nearly every cart. There were asters, ten to a bunch, for 30 cents, gladioli from European bulbs at a dime apiece, and sweet peas at ten cents a bunch, with large bouquets at a quarter, containing zinnias and gaillardia and phlox, interspersed with babies' breath.

New potatoes were down to a price of 25 cents a peck on most of the vehicles, with one man asking 30 cents for his supply. Huge cabbages were 15 cents a head, and large, good-looking cauliflowers 15 and 20 cents. Cucumbers were 50 cents for an eleven quart basket, and gherkins were 35 cents for 2 quarts. Vegetable marrows were 15 cents apiece and telegraph cucumbers 25 and 30 cents. Flat squash were ten cents each. Tomatoes in boxes holding about two pounds were 25 cents.

One man had a number of crated Barred Rocks and Black Minorcas at 75 and 80 cents apiece.

Apples were fairly plentiful, in small sizes as yet. Duchess apples were 25 cents a peck, Red Astrachans 30 cents for a small basket at one stall, and 75 cents for a large one, at another, and yellow Petoskeys were 60 cents a basket.

Green Gages were 15 cents a quart and small red plums were 10 cents.

Raspberries were selling generally at 15 cents a quart box, in the red and Columbian varieties, and huckleberries were in eight-quart pails at $1.25.

There was a good deal of honey on the market this morning. This is only an "average" year in the opinion of honey men. Last year was a "poor" one. Basswood honey will be a negligible quantity this season, as the late cold spell killed off the crop, which needs hot, dry, sultry weather to bring it to perfection.

Pure clover honey was 75 and 80 cents in five pound pails, and the darker variety was 75 cents. Combs were 30 cents apiece.

Selling from one of the carts is a bright-faced young Dane, new to this country only a year and a half back, but already quite familiar with the language, and bright as a dollar in trading transactions.

Upstairs, in the basket section, eggs were plentiful with butter rather scarce. The latter sold for 38 and 40 cents a pound, and eggs ranged in price from an opening quotation of 37 cents, down to 33 cents a dozen. In the open section, one dealer had eggs at 30 cents a dozen.

Chickens were 35 cents a pound, and older birds 25 cents. Ducks were 35 cents a pound.

A small quantity of corn was on sale, at 20 cents a dozen.

One woman had woven wool rugs at $2 apiece, and woven mats at 98 cents.

STARTS SWIM TO-NIGHT.

Argentine Girl Swimmer Will Again Attempt to Cross Channel.

BOULOGNE, France, Aug. 8. — (Canadian Press). — Miss Lillian Harrison, Argentine girl swimmer, will begin her third attempt to swim the English Channel to-night. She will enter the water at Cape Griz-Nez about 10.30 to-night.

NEGRO LYNCHED HANGED ON TREE

Black Men Executed By Mob —Alleged Attack on White Girl.

EXCELSIOR SPRINGS, Mo., August 8 (Canadian Press)—A mob of a thousand persons lynched Walter Mitchell, a negro, here yesterday for an alleged attack on a young white girl in the country.

The mob obtained entrance to the city hall in which the jail is located by a ruse of a false fire alarm and dragged the negro through the main streets past the fashionable Elms Hotel to a place about one mile south of the town where he was hanged to an oak tree.

EXPEDITION LOST.

Party Returning After Vain Search For Nutting Expedition in Labrador.

NEW BRUNSWICK, N.J., Aug. 8 (Canadian Press).—The Labrador exploring party, headed by Robert Wood Johnson, which for five weeks has been searching for some tract of the lost Nutting expedition, will reach Newfoundland about August 16 on its way home.

A message from Smoky, via Fogo Island, stated that no trace of the Nutting party has been found.

HAROLD TATE WON.

Millbrook Field Crop Competition—Winner's Second Year.

MILLBROOK, Aug. 8.— The result of the Field Crop competition, under the auspices of the Millbrook Agricultural Society, for this district, is as follows:

1 Harold Tate, 2 Vernon R. Hunter, 3 Bruce Sharpe, 4 L. Winslow, 5 J. Whittington, 6 D. A. Henry, 7 W. T. Donaldson.

For two successive years Harold Tate has taken first prize with O. A.C. 104. V. R. Hunter also won his second with this variety. The others chose Dawson's Golden Chaff.

SIKI RETURNS.

Senegalese Has Recovered From Stab Wounds, and Will Fight To-night.

NEW YORK, Aug. 8 (Canadian Press).—Battling Siki, former light heavyweight champion, whose colorful career was interrupted recently by stab wounds received in a street fight, is ready to enter the ring again. The Senegalese will return to the roped arena tonight for a 12-round contest with Joe Silvani of New York.

Dublin Nurse Threw Ink At Movie Showing Prince

DUBLIN, Aug. 8.—(Canadian Press). — When films of the Prince of Wales on his tour of South Africa were being shown in a motion picture theatre on Thursday, a nurse, Dora Macguire, threw a bottle of ink at the screen, ruining it. She was fined 8 pounds in Police Court yesterday and ordered to compensate a girl musician whose clothes were ruined. The nurse told the police when she was arrested that she had no personal objections to the Prince, but could not stand people cheering those who had helped the "black and tans."

DISMISSALS FOLLOW HOSPITAL INQUIRY

22 Employees in Ontario Institutions Fired For Thefts of Supplies.

HAMILTON, Aug. 8 (Canadian Press).—Dismissal of several employees of local Ontario hospitals has resulted, it was learned last night, from inquiry into administration of instiutions launched a few months ago by Hon. Lincoln Goldie, Provincial Secretary. The number of employees that have been or are to be discissed, it was stated, is about 22. It has been reported from time to time that petty thieving of supplies was responsible.

FRENCH ATTACKED BY SYRIAN REBELS

Report From General Sarrail —Situation Now Well in Hand.

PARIS, August 8. — Canadian Press. — News of the trouble for France in Syria, which reached here first from London, was confirmed yesterday by the French war office, and the Quai D'Orsay Foreign Minister Briand has received a preliminary report from General Sarrail, the High Commisioner for Syria, who according to M. Briand, has the situation in hand, with sufficient military forces at his disosal to punish the rebel Druses and re-establish French authority in the mountainous districts where the French column was attacked.

FREE STATE ADOPTS NEW SALARY RATES

Bachelors and Spinsters in Civil Service Placed on Equal Bases.

DUBLIN, Aug. 8. — (Canadian Press).—Bachelors in the Free State Civil Service, who have long enjoyed an advantage over women employees in the matter of pay, in future will find that the unmarried state will subject them to a penalty. An order has just been issued providing an equal pay basis for unmarried men and women. On their marriage men employees will receive a lump sum, and automatically become entitled to an increase.

Women employees who wed will be forced to retire from the service, but will be given a substantial dowry.

PERSONAL INTEREST.

Reasons For Board of Trade President's Reticence Is Given.

LONDON, Aug. 8. — (Canadian Press).—The reason why W. C. Bridgeman, First Lord of the Admiralty, figured as mediator on behalf of the Government in the recent dispute between coal mine owners and miners instead of Sir Philip Qualiffe-Lister, President of the Board of Trade, who might have been expected to be the Government mediator in such a matter, is now stated to have been due to the latter's reluctance to act as mediator because he had private interests in the coal industry.

Sir Philip suggested to Premier Baldwin at the time of the threatened big strike of miners, it is stated, that it might be better if he, Sir Philip resigned from the Cabinet, but he was persuaded by the Premier not to persist in this proposal.

10-Day Tube FREE Mail the Coupon

It's the film on your teeth that makes them ugly

Run your tongue across your teeth and you can feel it. Make those cloudy teeth glisten. Begin today *this new way.*

EVERYWHERE are whiter teeth, teeth that gleam and sparkle.

This offers you free a 10-day test of the way that brings them. Simply mail the coupon.

What you find will surprise you. Your teeth are covered with a dingy film that ordinary methods do not combat successfully. Under it are the prettier whiter teeth that you envy.

The great enemy of teeth

Film is the great enemy of tooth beauty. And a chief cause, according to world's dental authorities, of most tooth troubles. It clings to teeth, gets into crevices and stays. Germs by th millions breed in it. They, with tartar, are the chief cause of pyorrhea.

You can't have prettier, whiter teeth; you can't have healthier teeth unless you combat that film.

Mail the coupon. Or ask your druggist for Pepsodent. Don't expect the same re-frices. Start beautifying sults from old time dentifrices today.

FREE Mail this for 10-Day Tube to THE PEPSODENT COMPANY. Dept. 864, 191 George Street, Toronto, Canada.

Made in Canada Pepsodent

Send to

Name .....

Address .....

Only one tube to a family.

CHILDREN THRIVE ON

STOCK'S BREAD

The large amount of milk and other ingredients used in its manufacture make it

HEALTHFUL AND NOURISHING

Telephone 630

And Our Salesman Will Call

STOCK'S BREAD LIMITED

How to make MUSTARD PICKLES

—French Pickles, Cucumber, Chow-Chow, Mustard Catsup, Green Tomato Sauce—

These, and many other delightful recipes for Pickles, Sauces, Savories, Sandwiches, Salads, Egg Dishes — are in our new Recipe Book.

We will gladly send you a copy—free.

Write for it today.

Colman-Keen (Canada) Limited

Dept. 3 A, 103 Amherst St., Montreal 378

Keen's Mustard aids digestion

WOMEN'S PAGE

HOME TOWN RECIPE

The following recipe for chocolate pudding comes from Mrs. R. J. Devey, 285 Park St.

1 cup sugar
2 teaspoons cocoa.
2 tablespoons flour.
½ teaspoon salt.
1 pint boiling water or 1 pint milk if preferred.
1-3 teaspoon vanilla.

Mix the ingredients well, then add the water, and a little butter, and cook for 5 minutes.

SOCIETY

Items for the Society Column must be received before 1 o'clock daily. Telephone numbers 1600 and 1601

Misses "Ted" Cheverill and Marian Rae are spending the holiday with friends in Toronto.

* * *

Warden H. Nichols, of Wichita, Kansas, son of the late J. B. Nichols, and nephew of the Misses Nichols, McDonnel street, has taken an apartment on McDonnel street for the summer. He is accompanied by his wife, his daughter, Miss Margaret, and son Jack. It is thirty-five years since Mr. Nichols has been here.

* * *

Mrs. Miller of St. Louis, Mo., is visiting Mr. and Mrs. Warden H. Nichols, McDonnel street.

* * *

Mr. and Mrs. Jack Marshall left this morning for a trip to the Coast, going later to San Francisco before returning home.

* * *

Miss Gladys Collinson is motoring to Toronto to-day, to spend the week end.

* * *

Miss Luella Rorke leaves to-day en route for Japan, where she will resume her missionary work in girls' school. Miss Rorke sailed Vancouver on the ... [illegible]

Mr. Arthur ... and Mr. Alan Hedges, who have been staying with Mr. Harry Grubbe at his island, "Haselwood," Upper Stony Lake, have returned to New York.

* * *

Mr. Mervyn Denison, Taylor, Mr. Frank Denison Taylor, Mr. John Scott, Mr. Arthur McKaye and Mr. King Ezzard, all of Toronto, are visiting Mr. Harry Grubbe at "Haselwood" Stony Lake.

Mr. Willcocks Baldwin, of New York, will spend part of September with Mr. Harry Grubbe at Stony Lake.

TRENT RIVER NEWS.

TRENT RIVER, Aug. 7.—Mr. and Mrs. Johnston and son, of Toronto, spent over the holiday at the cook cottage.

Mr. Burgess, of Toronto, is a guest at the Cook cottage.

The Ladies' Aid is holding a lawn social this Wednesday evening at Mrs. Jas. Longmuir's home, Havelock Rd.

Mr. and Mrs. Harry Jewett and daughters, and Mrs. Bell, of Toronto, have spent two weeks at Mrs. Geo. Dickson's cottage and left for home Tuesday morning.

Miss Wallace of Lindsay is a guest at "Raeden."

Recent visitors with Mr. and Mrs. Wesley Redden were Mr. and Mrs. Ernest Dunk and children, of Campbellford and Mrs. Baffet, of Detroit, Mich.

Mrs. ... Mrs. John Stewart and daughters have returned home from ... the river near Garrett's ...

The Government boat "Bessie Butler," passed through yesterday, en route down the canal.

The "Stoney Lake" passed through this week with the True Blues excursion from Campbellford, en route up the canal.

Many handsome yachts pass through daily on the canal.

Mr. Robert N. Pearse and son Davey have returned to Peterborough after spending two week's holidays at "Sunnyside."

HEDDA HOYT TALKS ABOUT THINGS THAT INTEREST THE BUSY WOMAN OF 1925

Colored Table Linen

NEW YORK, Aug. 8 (United Press). Not all women are adept in the art of sewing. Most of us, however, like to have a little needlework on hand for the idle hours of vacation days.

Nothing is simpler to make than colored table linen with fringed borders. And nothing looks more attractive on the Summer table. Fringed oblongs or squares with napkins to match are lovely in shades of green, orange lemon or blue. One simply cuts the material into oblongs 12 inches by 18 inches and fringes the edges to form a half-inch fringe. The napkins are 12 inches square and likewise fringed. If a center piece is added to the set it conforms with the size of one's table.

Nowadays many homes use the long narrow dining table. In this case the centerpiece is often omitted. A round table requires a centerpiece.

No sewing whatever is required on fringed linen but if one wishes to add a little needlework one can pull out a thread about one-half inch from the edge of the material and use a loose overcast stitch in contrasting colored embroidery thread which will make a firmer foundation for ... One should ... before attempting to pull out the material. Also ... pull out threads to ... squares or oblongs before ... into the material. Two yards ... a half of yard width material will make six oblong doilies and six 12-inch napkins.

There is a colored crepe which is cheaper than linen which is sold at art embroider counters. This is quite as attractive as linen for table use. This material launders well, holds its color and is especially attractive for the breakfast table.

Colored linen sets with appliques of cretonne flowers placed in one corner of each doily are very attractive. One selects a cretonne with vivid small flowers and appliques the flower with buttonhole ...

BRIGHTON NEWS

BRIGHTON, Aug. 7.—Miss Ida Tinson, of the Standard Bank of Canada staff, is holidaying in Atlantic city.

Mr. Conger, of Toronto, is visiting Mr. Alf. Corby.

Mr. and Mrs. Ross Macklam, of Toronto, spent the week end with the latter's father, Mr. John Marshall.

Mrs. S. D. Ross has returned home after spending a few days in Toronto.

Monday, August 3, was a big day at Presqu'ile Point. The Masonic Lodge, of Trenton held it's annual picnic at the Point. A very large crowd attended and all kinds of sports were enjoyed.

In the evening the annual masquerade was held at the pavilion. Quite a number dressed in costumes, which were all very original. The moving picture camera, from the Trenton Studio, took several pictures of the dancers and orchestra.

Mrs. Robt. Craig, of Toronto, is visiting her sister-in-law, Mrs. Geo. Craig.

Miss Dorothy Simpson is spending a couple of weeks visiting relatives in Merritton, Niagara Falls and St. Catharines.

Mrs. Newell Craig is holidaying in Toronto.

Miss Ruby Freeman, of Toronto, is spending her vacation with her aunt, Mrs. Fred Snelgrove.

Miss Edith Maybee, of Wellesly Hospital, is spending a few days under the parental roof.

Miss Mabel Wade, of Toronto, is spending a few days with her parents, Dr. and Mrs. R. J. Wade.

SPEEDY AIRPLANE BOAT

While high power motor-boats have been matching their speed against express trains in the United States, a remarkable new type of ... craft, driven by airplane pro... has appeared on the Seine ... in France. It is called a "sea sled," says Popular Science Monthly for September. A number of these boats, racing under the asupices of the Motor-Boat Club of France, are reported to have attained the remarkable ...

SITTING PRETTY — By Eleanor Hope

WHEN you're young and looking at the world through rose-colored spectacles, you're sitting pretty, for youth and beauty always command admiration. But never lose sight of the fact that youth doesn't last forever, and that if you want to have and hold the admiration which now seems so wonderful, you must cultivate poise and charm. Add these to your youth and your world will literally be at your dainty little feet. Then when Love comes to claim you you'll possess everything that will hold him to you—beauty and grace and charm and a touch of mystery, and you'll be sitting pretty ever after with the One whom Love will guide to you.

A FASHION MODEL'S DIARY

By Grace Thorncliffe

SHE CHATS ABOUT A SMART SERGE FROCK.

Madame has had a busier theatrical season this Summer than ever before for this time of year.

To-day she remarked:

"I'm delighted there have bee so many new musical shows opening in town (New York) for the warm-weather season. It does help my Summer business along."

"And it does furnish gaiety for hot Summer evenings," I remarked. I had spent the night before at a good musical show and had enjoyed it hugely.

"I'm doing a white serge for one of my young actress clients and I'd like to have you come in for a fitting on it." Madame informed me.

I entered the little fitting room, where one of the seamstresses had disappeared with something white and interesting looking over her arm.

"Oh, I'm glad you're so prompt," she greeted me as I entered. "I have much more to do to-day and we must finish this in a hurry."

"Do put it on me. I'm dying to see what it's like," I urged her.

The seamstress held the frock and I slipped into it, head first, for, like most of the season's dresses, there were no fastenings.

She pulled it down into place and I saw that the dress was straight, with a narrow flare made full by deep box ple... what I call an extremely ... ing dress," I informed her.

"... never seen prettier embroidery ...yself," the seamstress replied.

The embroidery she referred to was in three wide bands, placed horizontally through the dress at regular intervals. There were yellow and blue and soft red colors on a cream background, and the contrast with the white serge, which showed a very delicate cream cast, was quite stunning.

"I think she'll love it," I informed the seamstress.

"I wanted particularly to see that the shoulder seams sloped just right to make tiny abbreviated sleeves," the seamstress informed me as she patted the seams in place with an approving nod.

Just then Madame entered to have a look, and she brought along a cream felt hat, trimmed with cream grosgrain ribbon and a double-headed pearl pin. She put it on my head and pronounced the costume perfect.

This White Serge Is Enlivened With Gaily Colored Bands of Embroidery.

NORWOOD PERSONALS

NORWOOD, Aug. 8.—Mrs. Claud Bongard was in Peterboro on Wednesday.

Mr. Chas. Copen, Sr., was in Toronto during the week.

Mr. and Mrs. John Rogers, Masters Ashley and Neil Rogers are spending a few days in Belleville.

Mrs. Ripley (nee Mayo McCracken) and sons, of Lethbridge, Alta., are visiting her mother, Mrs. J. McCracken, King Street.

Miss Mary Grady, of Peterboro, is spending a holiday with her grandparents, Mr. and Mrs. Jas. McNich...

Mr. Harry Butcher, of Peterboro, spent Wednesday at the home of Mr. and Mrs. John Weir.

Miss Mary Hatherley, of Peterboro, who has been visiting her sister, Mrs. John Jenkins, is spending a short time in Hastings at the home of her cousin, Mr. Samuel Hatherley.

Mr. K. G. Thomson went to Brighton on Wednesday to see his mother, who is ill.

Mr. and Mrs. Jack Connor and daughter, of Toronto, have been visiting friends in this district.

Messrs. Ollie Edwards and Alex. Weir motored to Belleville on Wednesday.

Mr. Roy Bertrand and sisters, Misses Leah and Maye Bertrand, were at Stoney Lake on Tuesday.

Misses Cora and Jennie Clysdale motored back to Shelbourne with Mrs. John Thompson, who had been visiting her parents, Mr. and Mrs. Hugh Robb.

Miss Margaret Nelson, of Toronto, is visiting her parents, Mr. and Mrs. Wm. Nelson, Hastings Road.

Mrs. Smith and baby, Billy, of Toronto, are guests at the home of Mr. and Mrs. A. Humphries.

Mrs. F. K. Kempt and Mrs. R. Humphries, Master Gordon Humphries and Miss Betty Humphries were in Peterboro on Thursday.

Rev. Robt. Elliott, of Kansas, was the guest of his sister, Mrs. Wm. Spence, of Norwood, and his brothers, George and Harold, of Dummer.

Home-Making Helps

By Wanda Barton

SELF-MADE CONVENIENCES.

Those who summer at the beach are quite likely to need many oil-cloth bags in which bathing suits are carried. The bags are in dark colors, usually ornamented with appliques of felt fruit, or flowers, in bold coloring. The bags are in many cases silk-lined which makes them practical for the purpose for which they are used.

The oil-cloth bags are also good for picnic supplies. For this purpose they are made like a boxed cushion so that a lot of room is created inside. Oil-cloth covered cushions are also among picnic conveniences. In looking about among the picnic paper supplies we find that paper napkins have not only developed hemstitched edges but also have monograms stamped on them.

Women are making fern pot covers out of the colored millinery straw braid which is easy to sew and quite oriental in appearance when made. Some paint it with bold decorative notifs, which are quite striking under the greenery of the ferns. Unfired bean pots are also used as containers for the ferns and here again the home artist paints them in fantistic fashion.

Old-fashioned linen shawl strap rolls are coming in fashion again and are wonderfully handy for the all-day outing. The rolls are cut twenty-four inches long, the roun-end pieces the size of a twelve-inch dinner plate. The roll is fulled in around the round edges, lapped well at the top, and fastened with three big buttons and loops. Two narrow handles are placed across the top, so that the roll may be carried over the arm. The rolls are made of crash in white or in the natural color and the stitchery on them is in black initials on the round ends, and the seams and flaps are catstitched. Many people use a leather shawl strap for the rolls, if heavier things are to be carried in them.

BURNBRAE PERSONALS.

BURNBRAE, Aug. 7.—Mrs. F. M. Little is spending the week with her parents, Mr. and Mrs. Staples, Baltimore. She attended the Staples' family reunion and decoration services on Sunday, August 2.

Mr. Maxwell Anderson and daughter, Mrs. Andrew Milne, visited relatives at Millbrook this week.

Mr. and Mrs. O. B. Johnston and family, and Miss E. Tate, of Centreville, were Sunday visitors in Burnbrae and vicinity.

Miss H. Anderson, of Stirling, visited her friend, Miss Marjory Rannie, this week.

Miss Kibe Shigeno, one of the few Japanese women aviators, has petitioned the Government for support of her plans to establish an aviation school for women in Japan.

Exclusive Flavor
MINTO TEA

ADVICE TO GIRLS

By Annie Laurie

DEAR ANNIE LAURIE:

I am nineteen years old and have been married almost ten months. My husband is good to me, and takes me with him almost everywhere he goes. But I am jealous of him.

Please tell me how I can overcome this. JEALOUS HEARTED.

JEALOUS HEARTED: The first step toward conquering jealousy, is to realize that it exists, my dear. If you know that this jealousy is unfounded you have admitted to yourself that it is absurd and unworthy of you. In the face of your husband's love for you I am sure you will confess that your jealousy is based on imagination and nothing more. Try not to think of this green-eyed monster and you will soon find that he has died naturally.

DEAR ANNIE LAURIE:

I have been out with a university student who is almost four years my senior. I want to write to him as he is so busy that I do not see him much. I spoke to my mother about it but she said I should not write first. She thought it was a man's place to writ first.

Through his sister, who is a friend of mine, I learned that he expects a girl to write first. I am in doubt. Can't you help me?

M. L. M. C.

M. L. M. C.: Your mother is most certainly right, my dear. It is the young man's place to write first and if he does not you should not write him at all. However, since you are friendly with his sister, you might write her a little note and send your regards to him. Then, if he wishes, he will write you and you can respond.

Annie Laurie will welcome letters of inquiry on subjects of feminine interest from young women readers of this paper and will reply to them in these columns. Letter to Miss Laurie should be addressed to her in care of this office.

Keene, Ontario.

Dear Annie Laurie,—

I am a young girl in my early twenties. I have no girl friends at all, and very few boy friends. Some times one of the boys I know will call up on the 'phone and ask me to go for a drive; some times I go and sometimes I don't. There is a young fellow, I was out with one night and I like him very much. He goes past here every day, morning, noon and night, and I try to draw his attention but I cannot succeed. He has never spoken to me since that night I was out with him. Please dear Annie Laurie, will you tell me what I might do to gain his friendship. Trixie.

Couldn't you try and make some girl friends, Trixie? Are there no church societies of any sort in your village that you could join? I know it is hard to find real friends at all times, but try your best. Perhaps you stay too much by yourself and are too sensitive. And even if you can't find people that you like, there are always good books that will take you to other places and make you see other people's lives, and improve your mind wonderfully. And those who read can talk so much better than those who don't. As for this young man, he may have just been showing you a passing kindness by taking you for the drive. Stop trying to draw his attention to one's appearance and clothes is never a waste of time and helps wonderfully in adding to one's attraction.

BETHANY PERSONALS

BETHANY, Aug. 7.—Miss F. Falloway, of Oxbow, Sask., is the guest of her grandmother, Mrs. W. McCartney.

Miss Mable Ryley, of Toronto, is spending a few days with Mr. and Mrs. H. Ryley.

Mr. Cecil McGill, of Sudbury is the guest of his parents, Mr. and Mrs. O. McGill.

Mr. Harry Lee, of Toronto, is visiting his parents, Mr. and Mrs. W. Lee.

Mr. Cecil Ward, of Toronto, spent Monday with his mother, Mrs. Ward

Mr. H. Fallis has installed an up-to-date gas tank at his garage.

The superstructure of Mr. Whiteside's house is rapidly going up, Mr. Lee being the contractor.

Mr. H. Ryley has removed his old gas pump and installed the latest model.

Mr. W. Brown has bricked in his house, which adds greatly to its appearance.

Gloria Gould, granddaughter of Jay Gould and in private life Mrs. Henry A. Bishop, has signed a contract to become managing director of a new motion-picture theatre in New York city.

Quaker Corn Flakes are the best flavoured

The Red Seal guarantees.

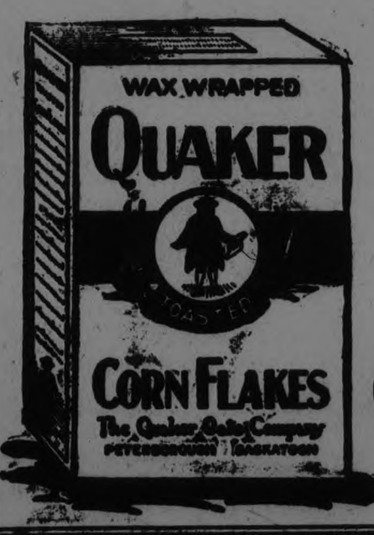

Order Quaker Corn Flakes today. If you don't agree they are the best flavoured you have ever used, we will refund to you the cost of the package. This Red Seal guarantee is on every package.

No other corn flake has such crispness, freshness or appetizing flavour. Every package is *wax-wrapped*.

Quaker Corn Flakes
The new corn flake with the exquisite flavour

021

Old Dutch
"Always on the spot"

Contains no Lye or Acid
Won't scratch
Saves Work
Saves Time
Saves Money

The fine, soft flaky particles do better work and do it more easily.

MADE IN CANADA MADE IN CANADA

ASK FOR OLD DUTCH IN OUR ECONOMY BASEMENT
J. C. TURNBULL CO., LTD.

ONCE UPON A TIME — THE GOLDEN GOOSE. VI — by W. J. ENRIGHT.

REDS WIN ANOTHER FROM GIANTS PIRATES' RALLY BEATS DODGERS

Pittsburgh Lead New York By Three Games and Half —Six Ahead of Cincinnati

CUBS BEAT PHILS.

CINCINNATI, Aug 7 (Canadian Press).—Cincinnati made it two straight from New York today by beating the visitors 2 to 1 in a pitchers' battle. Roush and Walker won the game in the sixth when Roush slid safely into second when being caught off base and scoring on Walker's triple to centre. Walker scored on an infield out. Score:

New York ....000010000— 1 7 1
Cincinnati ....00000200x— 2 10 0

Barnes and Gowdy; Donohue and Hargrave.

Pirates 10; Robins 9.

PITTSBURGH, Aug. 7 (Canadian Press).—Pittsburgh came from behind and scored three runs in the ninth today to win from Brooklyn, 10 to 9, a single by Spencer driving home Traynor with the winning run. As the Giants lost again, the Pirates are now three and one-half games ahead of the champions. Max Carey and Burleigh Grimes came to blows near second base while the Pirates were at bat in the seventh inning. Carey souhgt to return to second base after starting for third and collided with the Robins' twirler, who stood on the baseline. Grimes started to swing his fists. Both were put out of the game. Score.

Brooklyn.. ....000500220— 9 13 1
Pittsburgh .. ....10011303—10 18 2

Grimes, Oeschger, Ehrhardt, Hubbell and Taylor; Meadows, Adams, Morrison and Gooch, Spencer.

Cubs 5; Phillies 1

CHICAGO, Aug. 7 (Canadian Press).—Charley Grimm's hitting today gave Chicago a 5 to 1 victory over Philadelphia. Grimm's first hit was a homer in the sixth inning which put the Cubs in front. His next hit was a double, which sent two runs across the plate and clinched the game. Blake held the Phillies to five hits, two of which went into the bleachers in left field, which are being torn out. They went for doubles under the ground rules and gave Philadelphia its lone run. Score:

Philadelphia.. ....000100000— 1 5 3
Chicago.... ....10000103x— 5 10 2

Carlson and Henline; Blake and Hartnett.

St. Louis 3; Senators 0

WASHINGTON, Aug. 7 (Canadian Press).—Giard held Washington to four hits and St. Louis took the third game of the series today, 3 to 0. Giard walked six of the Champions, but five double plays swept the locals from the paths at opportune times. Catcher Hargrave, recently traded to St. Louis by Washington, pushed the ball over the right field wall for a homer in the third. Score:

St. Louis ....001020000— 3 8 2
Washington.. ....000000000— 0 4 1

Giard and Hargrave; Coveleskie, Gregg, Russell and Ruel.

Detroit 3; Yankees 1

NEW YORK, Aug. 7 (Canadian Press).—Detroit handed the Yankees a 3 to 1 setback today, the veteran right-hander George Dauss limiting the Hugmen to five hits. Fothergill's double, followed by Ernie Johnson's muff on Manush's roller and Heilmann's triple brought two Bengal tallies in the first inning. Score:

Detroit ....200001000— 3 7 0
New Yorok 0000100000 1 5 2

Dauss and Bassler; Pennock Shocker and Schang.

CHEROKEE LACROSSE SERIES OF ACCIDENTS

Game Makes Football and Hockey Look Almost Ladylike.

Cherokee lacrosse, the Indian game from which the national sport of Canada is derived, makes football and boxing look ladylike by comparison. Before the game an elaborate religious ceremonial used to take place, writes F. W. Hodge in the August Frontier, but once the ball is tossed everything is permissible, and serious accidents and deliberate maiming were common.

Unlike modern lacrosse, the game is played with two sticks to each player, instead of one. The sticks are about three feet long, and resemble loosely strung tennis rackets.

SOFTBALL POPULAR.

Clerks Win and Lose in Games on Norwood Fair Grounds.

NORWOOD, Aug. 8.—Two more games of softball were played at the Exhibition Grounds during this week. On Wednesday the Clerks played the men from Finlay's factory, the score being 24-8 in favor of the Clerks.

On Thursday night the Clerks played the Laborers and lost out, the score being 10-8 in favor of the Laborers. A good crowd of spectators was on hand to see both games.

SUICIDE ON RAILS.

Montreal Man's Death Due to Insanity.

MONTREAL, Aug. 8.—A verdict of suicide while in a state of temporary insanity was returned by a coroner's jury at the inquest into the death of George Peters, 45, a native of Aberdeen, Scotland, who hurled himself in front of a C.P.R. train Thursday and was instantly killed.

LACROSSE PRACTICE.

All Players Urged To Turn Out Tuesday Evening.

The lacrosse team will practice at the Oval on Tuesday evening, and every member is requested to turn out in preparation for the game with Havelock at Riverside Park on the next Thursday. This is the only immediate date available and it is likely the game will be arranged for that afternoon.

The management of the team has been disappointed by the slim attendance at recent practices and feels that there should be better co-operationation by the players. The claim for this game was presented to the O.A.L.A. because of confidence that the team could give Havelock-Norwood a real argument if a full line-up could be mustered.

Recent work-outs have been disappointing but it is hoped that there will be no absentees Friday evenisg.

NEW USE FOUND FOR OLD DOBBIN

50,000 Horses to be Slaughtered for European Tables.

SYNDICATE FORMED

REGINA, Sask., Aug. 8.—(Canadian Press).—Old dobbin whose market value was considerably undermined by the advent of the automobile and tractor, has again come into his own, but this time in a vastly different role.

A syndicate of exporters has entered the market in Western Canada for 50,000 horses of all types to be slaughtered and shipped to Belgium, France and other European countries to satisfy the sophisticated palates of those to whom horse flesh is a genuine treat.

Heading the syndicate is George Pottmans of this city. He intimated that he was prepared to buy all types and sizes of horses, crippled or even in poor condition, so long as they have no organic disease. Due to the heavy costs of transportation, Mr. Pottmans pointed out that it was essential to get the animals at a very low price. Wild horses from the range of the south country is also regarded as a potential source of supply.

Mr. Pottmans has already secured a fair percentage of the first batch he proposes to ship across the Atlantic. Until the industry has become fairly well established, the slaughtering and packing will be done in temporary quarters under the auspices of local packing firms. Choice of permanent headquarters will depend upon the development of the project.

Gaston Pottmans, former Vice-Consul for Belgium, in Regina, will handle the European market of the horse flesh. The industry is a recognized one in Belgium, and Mr. Pottmans believes it will be possible to market 2,500 pounds of horse meat daily, providing the supply is forthcoming.

The Government of Saskatchewan and Alberta are in favor of the project, according to Mr. Pottmans. In Alberta the chief source of supply will be the south ranges, where thousands of wild horses have actually become a menace to the ranchers. Mr. Pottmans figures that he will have to purchase the bulk of his 50,000 order at a rate of three dollars a head, in order that the undertaking will prove a paying one.

BASEBALL STANDING

NATIONAL LEAGUE

	Won	Lost	P.C.
Pittsburgh	60	39	.606
New York	58	44	.569
Cincinnati	55	46	.545
Brooklyn	48	49	.495
St. Louis	49	54	.476
Philadelphia	46	52	.469
Chicago	45	57	.441
Boston	42	62	.404

AMERICAN LEAGUE

	Won	Lost	P.C.
Philadelphia	66	35	.653
Washington	65	37	.637
Chicago	57	48	.543
St. Louis	52	52	.500
Detroit	51	53	.490
Cleveland	49	58	.458
New York	45	57	.441
Boston	29	74	.282

INTERNATIONAL LEAGUE

	Won	Lost	P.C.
Baltimore	77	40	.658
Toronto	73	48	.604
Reading	58	58	.500
Buffalo	59	61	.492
Rochester	57	59	.491
Jersey City	53	62	.461
Syracuse	47	69	.406
Providence	44	71	.383

POSTPONED GAMES

National League—Boston at St. Louis, rain.

International League—Buffalo at Baltimore, played as part of double header August 5.

KINGSTON WON LISTESS GAME

Weakened Belleville Team Was Beaten 7-4—Peeney Mills Played Second.

SMALL CROWD.

KINGSTON, Aug. 8.—(Special).—Kingston defeated Belleville by 7-3 in a scheduled C.O.B.L. fixture yesterday before the smallest crowd of the season. It was a draggy game right from the first, and there was little or no interest shown by the crowd that did attend. Belleville came with a weakened team and did mighty well to hold the locals to a 7-3 score. Peeny Mills played the second sack for Belleville and got away with it to a nicety. He did not have an error, and took part in several snappy plays. A lone two-bagger was all that Mills could collect. Cairns did the pitching for Kingston, and turned in a fairly good sheet. He allowed only 6 hits, and had 8 strike-outs to his credit. Hughie Keon pitched nice ball for Belleville, and was away above his usual form. Keon allowed ten hits, some of which should not have gone for hits. He struck out four batters.

There was nothing remarkable about the game, and it was about as dead a game of ball as has been played in a long time. The only little excitement there was when Colling of Belleville called a poor decision in Kingston's half of the eighth. The decision passed off as a great joke on Colling. The teams were:

Kingston—Teepell rf, Halbert ss, Batstone 3b, Somerville 2b, Cherry cf, Purvis 1b, Scott lf, Arniel c, Cairns p.

Belleville—Weir 3b, Ross cf, W. Mills 2b, H. Mills 1b, Blakely ss, Hagerman lf, Simmons rf, Harris c, Keon p.

Score by innings:

Belleville .. .. ..100001010—3 6 3
Kingston .. .. ..01301200x—7 10 2

Umpires—Kay of Peterboro at the plate; Colling of Belleville on the bases.

Canada's bond issues totalled $362,758,756 in 1924, of which 64.58 per cent. was taken by Canada, 24.32 per cent. by the United States, and 1.10 per cent. by Great Britain.

NASCOPIE ARRIVED IN TIME

When the Bayeskimo, a Hudson's Bay Company supply ship, foundered in Ungava bay her crew and passengers to the number of 42 were fortunately rescued by the timely arrival of the Nascopie, which was also on its northern rounds of the H. B. posts. When the Nascopie is able to communicate at greater length with the ouside world it may be able to tell an unusual story of the rescue effected in the bleak Ungava district. In the meantime it is endeavoring to transfer the people whose lives it saved, to some southbound vessel, as it cannot conveniently carry them on its regular rounds in Hudson bay.

SPORT GOSSIP AND COMMENT.

The lowly Belleville team lost another game last night in Kingston and dropped a little further into the cellar. Entire dependence on the same old gang has been the cause of their downfall, as no attempt has been made to bring along young blood until just recently. The old fellows, who have won championships, for Belleville still carry the mighty wallop that has made them feared throughout the league, but the speed and agility of yore has departed. Just try and imagine Peenie Mills falling over a bunted ball two or three years ago!

* * * * * * * * *

On Monday the Acadians of Toronto will play the Petes in an exhibition game under the auspices of the War Veterans. The Toronto bunch will bring down a fast team, and there will be a good game. The proceeds go to a worthy cause.

* * * * * * * * *

Wednesday will bring Ken. Colling's Belleville juniors here for the first game of the play-off with the Lakeviews. Last year the series between these teams went three games, although the Lakeviews won the third by a wide margin. Since then the Belleville hurler has improved, and has turnd in a few nice games for the seniors, losing by reason of his teammates' poor support. The return game will be played in Belleville a week from Wednesday.

* * * * * * * * *

On Monday the first game of the midget play-off will take place at Riverside Park. The boys are playing good ball, and are getting proper training by those who are managing the teams. The minor series are developing the boys who will be the seniors in a few years, and the games are worthy of support.

MACKMEN SPLIT DOUBLE HEADER SENATORS LOSE

Rommell Wins Athletics' Second Game With Cleveland in Duel With Uhle.

YANKEES BEATEN.

White Sox Shut Out Boston —Only Three Hits Off Lyons.

PHILADELPHIA, Aug. 7 (Canadian Press).—After dropping the first game to the Cleveland Indians, 10 to 4, the Athletics came back in the second today and won, 2 to 0. Rommel and Uhle tangled in a hurling duel in the second game and the Mackmen were held hitless until Cochrane led off with a single in the seventh inning. Simmons followed by hitting his eighteenth homer of the season, scoring Cochrane ahead of him. The Indians' two hits, both singles, were made by Spurgeon in the second inning and Jamieson in the third. Scores:

First Game:

Cleveland.. ....040110130—10 14 2
Philadelphia.. ....200100001— 4 10 2

Buckeye and Myatt; Quinn, Heimach and Cochrane, Perkins.

Second Game:

Cleveland ....000000000— 0 2 0
Philadelphia.. ....00000020x— 2 3 0

Uhle and Myatt; Rommel and Cochrane.

Chicago 2; Boston 0

BOSTON, Aug. 7 (Canadian Press).—For the second successive day the Boston Red Sox failed to score against the Chicago White Sox, losing today 2 to 0. Lyons was supreme, holding Boston to 3 hits and annexing his sixteenth victory of the season. Two of the Red Sox's three hits were made by pinch hitters in the eighth inning. Score:

Chicago.... ....0000011000— 2 6 0
Boston ....0000000000— 0 3 0

Lyons and Schalk; Ruffing, Fuhr and Picinich.

RIFLE PRACTICE IN MARMORA CAMP

Battalion Softball Team Defeated Townsmen on Thursday.

MARMORA, August 7. — The officers and men of the Hastings and Prince Edward Regiment continue to find enjoyment in their stay here. The orders for Thursday included rifle practice for the men. In the evening a soft ball game was played betwene the Regiment and a scratch Marmora team, the former winning easily by 15-1.

On Sunday next the drum head service will be held on the camp grounds at 2 p.m., instead of in the morning as originally planned. Following this, the graves of soldiers buried in the local cemeteries will be decorated. For this purpose the Marmora and Deloro Branch of the G.W.V.A. are appealing to residents for contributions of flowers.

Miss Barbara Emmorey left for Toronto on Friday to spend a fortnight's holiday there.

Mr. C. E. Jones has opened a new billiard and pool room over Mr. T. J. Byrne's store.

Mr. and Mrs. M. E. Grant and two sons are spending a two weeks holiday at Orillia.

There will be an organ recital at the United Church after the evening service next Sunday.

Mr. McCrea of Brockville made a business trip to Deloro on Thursday.

Mrs. asd Miss Chambers of Toronto are on a visit to Mrs. Oliver.

Mrs. C. McWilliams, Senior, is on a visit to relatives in Picton and Belleville.

SOS SENT BY MACHINE

That the radio operator of a ship may have a chance for his life with the rest of the crew if the vessel should sink a new SOS sending device has been invented to give automatically the ship's call sign, the latitude and longitude, and the distress signal. After the machine has started it will continue sending out the call until the ship sinks, according to the inventor, Mr. Passaquin, a young French engineer. — Popular Science Monthly.

PINCH HITTERS BEAT LEAFS IN READING GAME

Syracuse Add Double Victory in Providence Series, Making Five Straight.

SKEETERS LOSE.

Thirty-One Hits In Rochester's Defeat of Jersey City.

READING, Aug. 7 — Reading defeated Toronto today by the aid of pinch-hitters, score 3 to 2. Three left hand batters were shoved into the lineup in the ninth after Howley sent Gibson in to relieve Stewart. With three on bases, Shorten's sacrifice fly scored Brown with the winning run. The game developed a pretty pitching duel with Stewart leading until the ninth. It was the last appearance here of the Leafs this season. Score:

Toronto .. .. ..01000001O—2 8 1
Reading .. .. ..10000001I—3 7 1

Stewart, Gibson and Manion; Mangum and O'Neill.

Two for Syracuse

PROVIDENCE, R.I., Aug. 7—Syracuse made it five straight from Providence this afternoon, winning the first game of the double header 2 to 0 and the second contest 4 to 2. The locals lacked punch and failed to hit the Syracuse pitchers. The Stars made their hits when men were on the bases. The scores:

First game:

Syracuse.. .. ..000000200—2 9 0
Providence .. ..000000000—0 3 1

Miller and Niebergall; Swaney and Lynn.

Second game:

Syracuse.. .. .. ..1001002—4 4 0
Providence .. .. ..0000020—2 8 3

Grabowski, Day and Kopshaw; Mattison and Lynn.

Rochester 19; Jersey City 8

JERSEY CITY, Aug. 7—Rochester obtained an even break in its series with Jersey City by winning the final line-up today, 19 to 8. The Hustlers registered 19 hits including a homer by Haines. Score:

Rochester .. ..0631I2040—19 19 1
Jersey City.. ..000030023— 8 12 1

Horne and Lake; Kiefer, Spaulding, Best, Cantrell, Zellars and Freitag, Vincent.

HORSE'S KICK BROKE HIS LEG

James Houston Was Victim of Painful Accident in Cavan Township.

ALONE IN FIELD.

BETHANY, Aug. 8. — James Houston, 11th Concession of Cavan, suffered a broken leg on Thursday when a horse kicked him. He was alone in the field at the time of the accident, and was compelled to remain there until help came.

Mr. Houston was hitching the horses to the binder when he was kicked, the blow splintering his leg at the top of the boot.

Just a year ago he lost his barn in a disastrous fire.

BRUNETTES BEST AUTO DRIVERS.

Women with dark hair are better automobile drivers than blondes, according to P. L. Emerson, owner of a large taxicab company in Chicago. He related this in conjunction with a statement made recently by psychologists, who found brunettes more conservative, on the whole, than fair-haired persons. — September Popular Science Monthly.

MOONLIGHT HELPS GERM GROWTH.

Growth and activity of bacteria can be speeded up by the kind of light supplied by the moon, T. F. Morrison, graduate student of Princeton University, has discovered through experiments on the kind of micro-organisms that cause dead fish to shine in the dark. — Popular Science Monthly for September.

ROYALS TIE IT UP BY CLOUTING

Also Play Well Defensively to Defeat Raybestos by 9 to 5.

CAME FROM BEHIND

Royals evened up the Intermediate play-off series with Raybestos at Exhibition Park last evening by trouncing the Coursey clan by 9 to 5. The count now is two wins apiece. A trio of misplays and a pair of singles gave Royals three in the first, but they lost the lead when Raybestos put three counters across in their half after two were down. Four singles in a row did the trick, Shaughnessy's clout accounting for two of them.

Royals went out in order in the second. Raybestos helped themselves to a brace of runs after two had been retired. Singles by Batten and Ranger were turned into runs when Rogers' grounder went through Cameron. That finished the Rays, stellar fielding by Stuffy Mahood's athletes holding them in check. Whitlow stopped a rally in the fourth with a classy running catch of Rogers' long fly and Corbett's perfect peg to the plate following Shaughnessy's drive to left in the fifth prevented Moore from scoring, and put the skids under another Raybestos attempt to break things up. Bud Weese was also prominent with a couple of nice catches on foul flies.

Royals overtook the Brakeliners in the fourth by scoring four runs, an infield error, two walks, two singles and a double by Corbett putting the West-enders in front. They should have got more. Sleeping on the runways, and Rogers quick pegs killed two runs. With two gone in the fifth, a single by Maudsley, Barrie's double and McIntosh's drive counted two more.

The scoring summary:

Royals:	AB	R	H	PO	A	E
Cameron, ss	4	2	1	0	0	1
Weese, 1b	2	1	0	9	0	0
Curry, 2b	4	2	1	0	2	3
Corbett, rf	3	1	2	0	1	0
Whitlow, cf	3	0	1	3	0	0
Miller, c	3	0	1	4	0	0
Maudsley, p	3	2	1	1	1	0
Barrie, 3b	3	1	1	1	1	0
McIntosh, rf	2	0	1	0	0	0
	27	9	9	18	5	4

Raybestos:	AB	R	H	PO	A	E
Batten, ss	4	1	1	0	1	0
Ranger, 3b	3	1	1	3	4	1
Rogers, c	3	1	1	4	3	0
Moore, 2b	3	1	1	2	2	1
Shaughnessy, p	3	1	2	1	3	0
McIntyre, rf	3	0	1	0	0	0
Corrin, 1b	3	0	0	6	0	1
Grose, cf	2	0	0	0	0	0
*Courtney, cf	1	0	0	0	0	0
Nicholls, lf	3	0	0	2	0	1
	28	5	7	18	13	4

*Batted for Grose in 6th.

By innings:

Royals.... ....300420—9
Raybestos ....320000—5

Old Country Cricket

LONDON, August 7. — Canadian Press cable. — The county cricket matches to-day resulted as follows: Warwickshire beat Glamorgan by 9 wickets. Glamorgan 176 (D. Davies 66) and 118. Warwickshire 183 and 114 for one wicket (Parsons 59 not out.) Hampshire defeated Somerset by 10 wickets. Somerset 104 and 199 (Daniell 72) Hampshire 272 for 8 wickets declared (Mead 80 not out, Bowell 64) and 33 for no wickets. Kent beat Sussex by an innings and 17 runs. Kent 349 for 8 wickets declared (Hardinge 82, Woolley 118). Sussex 196 (Watson 53) and 136. Gloucester beat Middlesex in the first innings. Gloucester 274 (Nipper 87, Hammond 51, Bloodworth 50) and 125 for five wickets declared. Middlesex 222 (Hendron 53, Mann 50 not out) and 33 for no wickets. Leicester defeated Yorkshire in the first innings. Leicester 222 and 195 for five wickets (Astill 70 not out, Geary 63) Yorkshire 197 (Oldroyd 55 not out.) Derby beat Northampton shire in the first innings. Northamptonshire 201 (W. Timms 57) and 279 for 9 wickets declared (Timms 56 Alden 53, P. Wright 63) Derby 244 (Crommelian Brown 68) and 96 for one wicket (Lee 60 not out) Lancashire beat Essex in the first innings. Essex 98 and 184 for seven wickets. Lancashire 203 for 7 wickets declared. (Sharp 58 not out.)

215 GOLFERS ON TOUR.

Americans Will Visit Several Canadian Cities.

SEATTLE, Aug. 8.—(Canadian Press).—A party of 215 middle west golfers and business men, including Jim Barnes, British open champion, and Jock Hutchinson, former British open champion, representing 23 states, left here yesterday for Victoria, B.C., on a tour of the American north-west and Canada.

Contests between the members and with local stars are to be played at all places visited. On the itinerary are Vancouver, Lake Louise, Banff, Calgary and Winnipeg. The party is to wind up the tour at Duluth, Minn.

HAVELOCK WON CUP.

SMITH'S FALLS, Ont., August 8. —The cup presented to the Canadian Pacific Railway employees by J. J. Scully, superintendent of the Eastern lines, was won by the Havelock employees, when they defeated Farnham and Toronto in two splendidly-fought games, the score being 6-0 against Earnham, and 4-1 against Toronto.

Two base hits—Corbett, Barrie. Struck out by Shaughnessy, 3; by Maudsley, 3. Base on balls—Off Shaughnessy, 4. Left on bases, Royals, 4; Raybestos, 5. Umpires, Rishea and O'Connell.

Come to Serpent Mounds

REGATTA

AT RICE LAKE

On Ashburn's Point

2 Miles South of Keene

Thur., August 13

PROGRAMME

10.00 a.m.—Ladies' Softball Match.
10.45 a.m.—Children's Races, on land.
1.30 p.m.—Water Events.
4.00 p.m.—Baseball Match, Keene vs. Curve Lake.
8.30 p.m.—Regatta Dance, Keene Town Hall.

ADMISSION TO GROUNDS, 25c

Bring your lunch with you by motor or boat and enjoy yourself with us at this, our Fifth Annual Old-Time Picnic.

SAYS DEMPSEY SIGNED.

Willing to Fight Negro Challenger July 4, 1926.

LOS ANGELES, August 7. — Canadian Press. — Floyd Fitzsimmons, Michigan City, Ind., promoter, departed to-day for Chicago and New York, with the signature of Jack Dempsey, the heavyweight champion to an agreement for a title bout with Harry Mills, July 4, [illegible] at Michigan City, Ind., it was announced by B. H. Benton of Dempsey's staff.

Benton said Chicago financial interests would back the bout and that arrangements were completed last night between Fitzsimmons and Paddy Mullins, the manager of Harry Wills.

RACE HORSE STOLEN.

Theft Charge in Montreal Court.

MONTREAL, Aug. 7.—(Canadian Press.) — Edward J. Dunn, charged with the theft of the race horse "Tease" which has been running locally within the past few weeks, was yesterday sent for voluntary statement set for August 12, by Judge Cusson, following the preliminary enquete.

Mrs. Maria Morris, of New York, is the plaintitff in the case.

IT PAYS TO ADVERTISE.

DODGE BROTHERS SPECIAL SEDAN

Its beauty is particularly appealing because it distinguishes a vehicle of sturdy worth.

You are afforded the satisfaction of driving a car that actually lives up to its smart appearance.

Five Balloon Tires

V. M. EASTWOOD

Brock and Water Sts. Telephone 943

Capitol Entertainment

—TO-DAY—
Chechahcos.

Special Holiday Program

—They Toil Not Neither do They Spin.

"LILIES OF THE FIELD"
with
CORINNE GRIFFITH
CONWAY TEARLE

ADDED ATTRACTIONS
The Fox Hunt - Bri.-Can. News

STAY AT HOME CIVIC HOLIDAY

Big Sports Programme Gives Citizens Opportunity For Pleasant Day.

ENTER TO-NIGHT.

Competitions and Sports Invite All Ages—Entries Wanted at Once.

Peterboro's Civic Holiday promises this year to be outstanding. Besides the attraction at Riverside Park, where Acadians of Toronto, with Irish Rasson pitching, will meet the Petes' C.O.B.L. team, there are many sporting events at the Exhibition Grounds. The biggest day of sports Peterboro has had in many years is being sponsored by the G.W.V.A., the proceeds to go toward helping the relief work of the organization among returned soldiers.

The following is the draw for the five-a-side football competition:

1st Round.

Quaker Oats vs. De Laval "B."
C.P.C. "A" vs. De Laval "C."
Caleys vs. Board.
De Laval "A" vs. Woollens "B."
Masseys "B" vs. Thistles "A."
Woollens "A" vs. C.P.C. "B."
Masseys "A" vs. Jags.

2nd Round.

De Laval "A" or Woollens "B" vs. C.P.C. "A" or De Laval "C."
Caleys or Board vs. Quaker Oats or De Laval "B."
Woollens "A" or C.P.C. "B" vs. Masseys "B" or Thistles "A."
Jags or Masseys "A" vs. De Laval "D."

In this competition four points will count for a goal and one point for a corner.

Competition will start prompt at 2.15 p.m., and each team must be ready to start as a game is finished. No delay will be permitted. Teams failing to be on hand at the call of the referee will forfeit the game. Five minutes a side will be played in the preliminaries, and ten minutes for the final.

Referee's decision will be final.

Softball Draw.

Club Section.

Bob Tails vs. Peterboro Rangers —12.40 p.m.
Cognawanas vs. Joplings — 1.25 p.m.
Winners of above play off at 3.20.

Fraternal Section.

I.O.O.F. "A" Team vs. Caledonians—2.05 p.m.
K. of C. vs. I.O.O.F. "B" Team—2.45 p.m.
Winners play off at 4.00.
Winners of sections play off at 5.
Preliminary rounds—Five innings.
Final—Nine innings.
Entries for all events except the horse racing are free.

Horse Racing.

The horse racing events alone will be well worth the admission price. The people of Peterboro are known as lovers of trotting exhibitions, attested by the enthusiasm shown at the Exhibition, and Monday's entries will give them an added opportunity to see their favorite, and some new, horses in action.

In addition to the organized sports there will be races for children and adults and jumps of all kinds. Entries for these should be in to-night.

FIVE BIRTHS A MINUTE

During 1924, 2,645,000 babies were born and 1,333,000 persons died in the United States, or on. death was compensated for by two births. If the number of births and deaths remains the same in 1925, 10 babies will be born every two minutes, and five persons will die in the same time. —Septemer Popular Science Monthly.

QUAKES MENACE BIG CITIES OF U. S.

Dangers From Earth Weakness Exist in Many Parts of Country.

About the last thought, probably, that occurs to the average American is that he may be living in an area of earthquake danger. It is only following disasters such as the recent ones in Santa Barbara, Calif., and Montana, that people in this country realize that earthquakes are phenomena not confined exclusively to the more remote regions of the earth.

As a matter of fact, earthquakes occur in the United States every year—many of them. More than that, writes Arthur Selwyn Brown, Ph.D., LL.D., in Popular Science Monthly for September, they occur in places that point to the existence of definite lines of earth weakness passing through or near some of our greatest cities. New York, Washington, and Boston, for example, lie along one of these lines, and consequently are not removed entirely from the danger of earthquake.

Other similar lines are found stretching across the continent from southern California to the Atlantic Coast, sweeping up through the Mississippi Valley to the Great Lakes, cleaving the centre of New England. Within these areas live millions of people.

In view of these facts, Doctor Brown calls attention to the pressing need of an intensive seismological survey of the United States and Canada, as well as for architects, engineers, and builders to develop proper foundations and earthquake-proof houses for the regions where earthquake danger exists.

"It is the ground, not houses, that moves," he says, "and resilient houses usually would not be injured by an earth tremor. A severe shock in any of the cities that lie along the faults or lines of earth weakness in this country would have most calamitous results with buildings of the existing type.

"A few far-sighted men have recognized this danger. Thus, almost immediately following the Santa Barbara earthquake, the owners of one of New York's most famous skyscrapers obtained a large insurance policy against possible damage to the building from earthquake."

A study of the annual reports of earthquakes in the United States shows that there is an important line of earth weakness starting in the southern parts of California, traversing Arizona, following the thirty-fifth degree of latitude, sending a spur up the Mississippi and Ohio Rivers, then running eastward to the sea, and thence following the Atlantic coastal ranges up to Prince Edward Island and Newfoundland.

PITCHERS' DUEL TO BE RESUMED IN HOLIDAY GAME

Rasson of McCormacks, and Whitehouse, of Lakeviews, Will Meet Again.

FOR VETERANS.

Acadians, of Toronto, and Peterboro' C.O.B.L. Team Play on Holiday.

The pitching duel of last year's junior O.B.A.A. finals will be resumed on Monday morning, when Irish Rasson, who pitched for the McCormacks, will oppose Whitehouse, who pitched last year for the Lakeviews. Both of these promising young pitchers have moved up to senior company this year and are stars in the higher class. Whitehouse has been one of the best pitchers in the C.B.L. this year while Rasson has pitched two no-hit, no-run games.

Last year the series between these two pitchers went four games, one going 17 innings to a tie. The resumption of the duel should bring out a large crowd on the holiday morning and will provide a good start for the Veterans' field day, of which it is a part. Rasson will have behind him the Acadians, one of the leading teams of the T.A.B.A., while the regular Peterborough line-up will help Whitehouse in turning back his rival of last year.

The game has been arranged by Secrefary Sid Whatley of the G.W.V.A., and is the curtain raiser of the big programme of sports which will be provided on Peterborough's civic holiday.

INSIDE GOLF

By CHESTER HORTON
Maker of 51 Golf Champions. "Golf's most successful teacher," says "Chick" Evans

In selecting a fine wood club the player should pick one in which the grain runs toward the face of the club.

The grain usually is defined by lines which run circularly through the head. If these lines run toward the shaft, the head will split more easily than when the grain runs toward the face of the club. If the club is only partly soled with brass, look for this grain on the bottom of the club, where it shows more plainly. As for shafts in iron clubs, they should always be stiff. A number 1 iron might have a suggestion of whip near the head; there must be no such resilence in the shafts of other irons. The shafts, however, should have a feel of steeliness—a springy feeling that is responsive to the touch. That is, irons should not be heavy and soggy. The wood club shaft gives a trifle when the ball is hit. The iron club shaft must not give because the head has to dig through the ground.

(Copyright, 1925.)

HIGH-HANDED ACTION BY O.B.A.A. OFFICIALS

Local Midget League Ordered Last Night to Play Oshawa Team Here To-day.

The Peterborough City League officials received orders last night that they must declare a winner in the Midget series immediately and play the Oshawa Midget winners here this afternoon after the Central League game. Although the local league championship has not been decided, the Royals were named as winners to represent the league in this playoff. Royals finished first in the scheduled games.

On Monday afternoon at 5 oclock, Rotary and Kiwanis teams will replay a game that ended in a dispute last week. The winners will finish in second place and will play the Royals later on for the league championship. The time of the game has been as set as late as possible so that it won't interfere with the War Veterans' field day.

The reason for such a sudden action on the part o thfe O.B.A.A., whose instructions were issued by Secretary Walsh, are unknown. No orders were given the local league to have a winner for August 8, and the schedule was drawn to produce a winner by August 15.

REAL BEER

That's twice as strong as 4.4%
100 Glasses for 1½c a glass

$1.40 a tin

Simply dissolve contents of tin in 5 gallons of boiling water.
No straining, no muss, no smell.

Buy a tin to-day

If your Grocer or Druggist cannot supply you, write direct to
E. B. Nettelfield & Co.
55 Osborne Street, Toronto
or
The St. Lawrence Preserving Co., Reg'd.
Quebec, P.Q.

sent postage paid

18

POLICE PRIZE WINNERS.

Pat McDonald, on the left, mad ea new Canadian police record at the Toronto Police Amateur Athletic Association games, when he therw the 56-lb. weight, height 16 feet 2 inches. He also won the 16-pound shot with a toss of 42 feet 11 inches. Matt McGrath won the 56-lb. weight throw for distance, with 37 feet 5 5-8 inches.

New Name Must Not Give False Impression Of Race

PATTERSON, N.J., Aug. 8—(United Press). — One may change one's name but not one's nationality in Judge William N. Seufert's court.

Miss Natalie Kaminski pleaded that her name hindered her in making a living, and that she wished to be known as Miss Conroy. On the ground that people might be led to believe her to be Scotch instead of Polish, Judge Seufert refused. He has given her until August 21 to select another name if she still wants her's changed through legal process.

BUSSES SCRAP RAILWAY LINE

Interurban System Bought for $900,000 to be Sold at Auction.

WHITE PLAINS(N. Y., Aug. 7. —The Westchester Street Railroad Company, purchased by the New York, New Haven & Hartford Railroad Company is 1909 at a cash price reported as more than $900,000, will be sold at public auction about Oct. 15, with little expectation by its officers that it will bring more than its "junk value" of $65,000, it was learned to-day.

While no official announcement could be obtained from officials of the line, it was reported that Leverett S. Miller, receiver of the line, would have notices advertising the sale sent out within the next three weeks. The law provides that the sale must be advertitsed for six weeks.

The sale of the road, which serves this city, Tarrytown, Scarsdale, Greenburgh, Silver Lake Park and part of Harrison, had been expected since Mr. Miller announced plans for a country-wide bus system, backed by the financial interests controlling the New York, Westchester & Boston, the Westchester Street Railroad Company and the New York and Stamford line.

Mr. Miller is expected to make his formal announcement of the sale of the road to municipal officials within the next few days. At present the road is operating under a 10-cent rate in all zones and Mr. Miller had promised that he would make every effort to keep the line in operation until next June.

Bids for twenty-six buses to begin operation of his country-wide system have been asked for by Mr. Miller. He is expected to apply for a bus franchise here next month. He will also make application to Yonkers, New Rochelle, Mount Vernon and all of the large villages.

Westchester County officials are preparing for a race between the financial interest backing Mr. Miller and the Third Avenue Railroad Company and the Westchester Bus Company, Inc., both of which have also projected county systems. All must get the consent of the various municipalities before they go before the Public Service Commission for their certificates of convenience and necessity.

Mr. Miller said that the new bus company has not yet been incorporated. Its plans, he explained, were to have lines along the Hudson River, and also along Long Island Sound, with "feeder" systems between, which would help serve the county, and which would make connections, at train time at various stations of the New York, Westchester & Boston Railroad.

The Third Avenue Railway Company has made applications in Mount Vernon and New Rochelle, for permission to run buses and is running them in Yonkers, while the Westchester Bus Company has requested permission to run buses from Portchester, New Rochelle, Mount Vernon, Rye and other towns along the shore of the Sound.

HUNTERS RETURN FROM FAR NORTH

Shooting and Poisoning Wolves—Many Thrilling Adventures.

SEE CARIBOO

EDMONTON, Alta., Aug. 8, (Canadian Press).—After an extended period in the Barren Lands, close to Artillery Lake, shooting and poisoning wolves for the dominion government, Bruno Loranger, former sniper with the Canadian forces in France recently reached Edmonton, ending a trip to the Outside that lasted 38 days of hazardous travel. Loranger was accompanied by three companions, J. Robert and Frank Wood, expert hunters and J. Dion. Many thrilling experiences befell the adventurous four.

Loranger made a circut of the Barren Lands, covering a distance of about 150 miles. Carlton Bay at the eastern extremity of Great Slave Lake was the first headquarters of the wolf hunters. The country through which they had to operate was scrubby bush, difficult to work through.

On August 1, of last year, the pary arrived at an old Indian encampment at Pikes Portage on Carton Bay. They found a number of Indian dogs which had been abandoned to starve to death. Four of these they kept, while the remainder were shot. On August 5, the schooner in which they had sailed toward the North and over Great Slave Lake was caught in a terrific hurricane which caused the vessel to drag her anchor and be blown into deep water. Loranger and two of his companions braved the storm in a 20-foot canoe and just managed to reach the schooner as the canoe sank beneath them. The trio were tossed about in the small craft, which was eventually beached a mile and a half away in a sheltered bay. Headquarters were ultimately established at Poor Fish Bay, deriving its name from the fact that the lake produced a very small fish catch.

Travelling the country poisoning and shooting wolves, the party on December 10 last saw a large flock of ravens in the sky, heralding the cariboo migration to the south. Then came the big herd many hours later, following both sides of Artiller Lake, bound for the forests of Christie Bay. In April the great herd moved northward again to the Arctic regions.

Mr. Loranger will submit a report upon his activities to the department of the Interior at Ottawa.

SOFTBALL GAME.

Fast Exhibition Game Will Be Staged By Local Ladies' Teams.

One of the features of the War Veterans' field day on Monday will be a softball game between the league leading C.G.E. ladies and an all-star team picked from the other teams of the league. This game will be played at 6.00 o'clock at the Exhibition grounds, and all softball fans would do well to be there. This will be the last game of the season.

Great Britain has more than 4,000 motion-picture theatres, with a total of about 20,000,000 patrons each week. Yet of the pictures exhibited ont 5 per cent. are of British production, all others having their origin abroad, mainly in America.

THEATRES

AT THE CAPITOL

DRAMA CENTRES ABOUT WOMEN

"Lillies of the Field" is Focused on the Modern World of Women.

The greatest epics of the stage and of literature have even centered about the figure of a woman. Men may be of heroic mould and adventurous of spirit, but woman exudes a spirit of romance, love and drama that has made her the favorite character of writers of all kinds.

Thus in "Lillies of the Field," a First National picture which is coming to the Capitol Theatre Monday, we find the theme focussed on the modern woman and the "deal" hauded her by the world. Patient, long-suffering and meek, she is the particular victim of fate and is buffeted about mercilessly. Loving, she is met with repulses and neglect. Forgiving, she is thrown aside.

With such a theme to work with, Director John Francis Dillon has etched a drama that is destined to prove one of the greatest successes in the history of Filmdom. The lives of seven women are depicted in this story, which was adapted from William Hurlburts stage play, and there are vivid contrasts between high and low degree.

The film is superbly enacted by one of the most remarkable casts ever assembled. Corine Griffith and Conway Tearle have the featured roles, supported by Sylvia Breamer, Myrtle Stedman, Alma Bennett, Craufurd Kent, Charles Murray, Phyllis Haver, Cissy Fitzgerald, Edith Ransom and Charles Gerrard. And there is little two-year-old Dorothy Brock, a real "find" and one who plays an important part in the story.

AT THE ROYAL.

COUNTRY STORE NITE MONDAY AT ROYAL.

Country Store Nite on Monday at the Royal Theatre.

"NEW LIVES FOR OLD."

Betty Compson Has Role of Girl Who Leads Two Lives.

A famous Parisian dancer and a peasant girl on her aunt's farm in Normandy at one and the same time is the role — or roles, as you will, Betty Compson plays in her new Paramount picture, "New Lives for Old," coming to the Royal Theatre next Monday.

As the picture opens, we find Betty, as Olympe, in her cafe in Paris, the meeting place of soldiers on their way to the front, men on leave.

The scene shifts and we see the girl in the little French village, attired in quaint costume, wooden shoes, etc.—quite a contrast to the bizarre Olympe, toast of the French capital.

Under these conditions, Betty meets Hugh Warren (Wallace MacDonald). His company is billeted on her aunt's farm on their way up to the front. It's a case of love at first sight and the girl promises to wait until he comes back, little knowing just what part she is going to have in bringing him back safely.

Back in Paris, Betty becomes involved in the French secret service and it is through her clever work in revealing a spy that Warren's company is saved from sure destruction.

Theodore Kosloff is the spy in the picture, with Sheldon Lewis his accomplice. Both are featured with MacDonald in support.

The people of Michigan act as if they really wanted the small pox, declares Dean Cabot, of the U. of M. medical school. Maybe so, but when they get it they want it exceedingly small.

BETTY'S BEST BET!
FOR OUR HOLIDAY ATTRACTION

Betty will make your eyes and heart dance in the fascinating role of a Parisian Dancer who led two lives.

RIDDLE RIDER, FELIX, COMEDY, NOVELTY,
COUNTRY STORE NITE
That's the Holiday Programme at the
ROYAL
Read It Over Again! We Said Monday!
TO-NIGHT: Last Time; Richard Dix, Bebe Daniels in "Unguarded Women."

TIPPLES BURNED.

Officials at Pomeroy Say Fires Were of Incendiary Origin.

POMEROY, Ohio, Aug. 8 (Canadian Press)—Two of the biggest coal tipples in the Pomeroy District were totally destroyed by fire at 3 o'clock this morning within ten minutes of each other. County officials said both fires were of incendiary origin. Combined loss will be $135,000.

ALL-STARS BEATEN.

Athletes Won Game Feaured By Much Crabbing —Score Was 6-1.

In an interesting game of ball Friday evening, the All Stars were defeated by the Athletics to the tune of 6 to 1 in a Bantam League game. It was a game featured by much crabbing. Ralph, who started for the East City crew, was sent to the showers in the second innings. Armitage, who succeeded him, pitched good ball after once getting started. Kearns, who pitched for Byersville, deserved a shutout. Tranter, the kid catcher, held Kearns up well. The lineup was:

All Stars.—Starr, c; Collins, 1b; Armitage, cf and p; Adams, 2b; Hooliahan 3b; Ralph, p. and cf.; McCartney, lf; Mongraw, rf; Calladine, ss.

Athletes.—Rogers, lf; Tranter, c; Kearns, p; Killingbeck, cf; H. Kearns, 2b; Faires, 1b; Lowden, rf; Saunders, ss; Rightmeyer 3b.

A tie game between the same teams will be played sometime during the next week. The public is assured of a good game.

PLAYER FINED.

Burleigh Grimes Must Pay $200 For Starting Fight.

NEW YORK, Aug. 8 (Canadian Press).—Burleigh Grimes, Brooklyn pitching ace, today was fined $200 and suspended for three days by John A. Heidler, president of the National League, for starting a fight with Max Carey, Pittsburgh outfielder, in yesterday's game between the Robins and Pirates at Pittsburgh.

To encourage the adoption of children, a philanthropist in Glasgow has donated the sum of $250,000. Of this $250 will be given to every person adopting a child undre certain conditions.

Science is coming to the relief of the man with corns. It is claimed that with a single large dose of X-rays a large corn can be removed in noe piece, leaving a smooth, healthy skin.

$1160 for the ESSEX COACH
F. O. B. Windsor, Taxes Extra

Never Before a Value Like This

The largest sales of 6-cylinder cars simply reflects the general recognition of greatest car value.

Built on the famous Super-Six principle, the patents which account for Hudson's famous reliability, brilliant performance and long life, are responsible for the same qualities in Essex. It is the easiest riding and steering Essex ever built—the finest in performance, appearance and workmanship. We believe it is the most economical car in the world to own and operate.

Now it holds the greatest price advantage with the finest quality Essex ever offered.

Hudson-Essex World's Largest Selling 6-Cylinder Cars

C. C. WINNINGHAM

6210

LOCALS

DR. T. F. McCULLOUGH,
Eye, Ear, Nose and Throat Specialist, 166 Brock St. Phone 36W dtf

SHEET MUSIC, 3 FOR $1.00
New arrivals in Popular Sheet Music at 3 for $1.00 at Greene Music Store, Charlotte street. 2d-34

NOTICE.
The Caledonian Club have called off their trip to Chemong on Civic Holiday.

BOORMAN, EAST CITY.
Try Boorman's Bread. Sold at the store for 18c. No delivery. 2d-34-1623.

BARBER SHOPS.
The Barber Shops will be closed all day Monday, Civic Holiday. 2d-34-1635

NOTICE.
Owing to Monday being a holiday, there will be no meeting of the L.O.L. No. 1175.—F. Ball, Sec. 1d-34-1524

DR. A. G. HOWSON, M.D.C.M., SURGEON
Post Graduate, London, England. 541 George street. 'Phone 392W. 12d-23, 25, 28, 30, 1, 4, 6, 8, 11, 13, 15, 18,—1489.

PUBLIC STENOGRAPHER
All kinds of Typewriting neatly done by Miss M. McGurty, Remington Typewriter Company, 187 Charlotte Street. 3d—4, 6, 8—1604

SALVATION ARMY TEMPLE.
Special services on Sunday. Holiness meeting 11 a.m.; free and easy 3 p.m. Memorial service 7 p.m., conducted by Staff Captain and Mrs. McElhiney. All welcome.

AUTO TOP REPAIRS
For Auto Curtains, Windows, get the Made-in-England Clear, Transparent Celluloid. I keep no other. Call and get your Curtains fitted out with the best. G. R. McCrea. Old stand, rear of 464-466 George St. 12d—TTS—45—1464

A UKULELE FOR VACATION
A new lot of Ukuleles and Ukulele Banjos just in. Take one with you on your vacation and be the one in the party that's always looked for. Low prices, $5.00 up. at Greene Music Store. 2d-34

DO YOU NEED AN ACCOUNTANT?
If you want your books audited or adjusted; if not satisfied with your book-keeping system; if you want your income tax return prepared for this or other years, or want some dispute adjusted. H. K. Middleton. 'Phone 1353, office 372 Charlotte St. dtf

NOTICE OF REMOVAL
M. E. J. Cadd, who has been carrying on a Blacksmithing business at 161 Charlotte Street, has purchased the Blacksmithing business of Wm. Scott, 297 Water Street, and will carry on business at the new address on and after Saturday, August 8. 3d

BINDER AND MOWER KNIVES GROUND 50c EACH AT TAYLOR'S.
Our grindstones all run in water. Saws filed and set. Lawn mowers ground $1.00 each. Called for and delivered. Umbrellas repaired and recovered. Cutlery grinding. Wm. Taylor, the Sheffield Cutler. Over 40 years' practical experience. 219 Hunter Street West. 'Phone 109-J. t.t.s.

WEEKLY ACTIVITIES.
The out-door club of the Y. W. C. A. have arranged a special trip for next Thursday evening. The group will leave the "Y" at 5.45 p.m., and have a camping supper down the river. The club extends an invitation to every girl who would like to come and enjoy a sail and a jolly picnic. Phone the Y.W.C.A. for full particulars.

The swimming pool will be open for swimmers every morning, afternoon and evening next week, with the exception of Monday, the holiday.

Lessons will be resumed August 17. New pupils are asked to register now. 1d34 1646

DETECTIVE DEAD.

New York Official Died as Result of Fight With Gunmen.

NEW YORK, Aug. 8.—(Canadian Press).—Detective Richard Henneberry died to-day of bullet wounds suffered on Thursday night in a gun fight between policemen and four gunmen, during which Mrs. Mary Connelly, mother of four children, was killed when she was used as a human shield by one of the gunmen. Two of the gunmen were captured.

FIGHTING IN CANTON.

Firing Heard in Native City During the Last Two Nights.

CANTON, Aug. 8. — (Canadian Press).—There are reports of further fighting between rival factions in the Chinese city. Firing has been heard during the last two nights.

Ends Diarrhoea—Stops Colic
whether in adult or child. The painful cramps, bowel disorders and discomfort disappear after a dose or two of Chamberlain's Colic Remedy. At all druggists. Never fails.
CHAMBERLAIN'S
Colic and Diarrhoea Remedy

LAKEFIELD HAS KIWANIS GUESTS

Ladies Serve Banquet—Rev. Walter Cox Had Charge of Committee.

DANCE ENJOYED.

Last evening members of the Kiwanis Club and their wives, to the number of about one hundred, motored to Lakefield for their weekly meeting, which took the form of a very pleasant banquet served by the Lakefield ladies in the town hall, which was beautifully decorated for the occasion by a committee in charge of Rev. Walter Cox of Lakefield, a former member of the Downtown Kiwanis Club of Toronto. Several Kiwanians summering at the Lakes, came down for the banquet, which was presided over by the president, Charles Cook. The special speaker for the occasion was Rev. William Allan, pastor of St. Paul's church. George Henderson acted as sergeant at arms, and was kept busy collecting fines. Community singing was led by Alex. Dick and M. B. Chenhall. After the banquet a jolly dance was held, the music being provided by Lorne Bells orchestra.

CHANGED SYSTEM NOT ONLY LOCAL

New Plan of Keeping Only Partial Addresses of Licensees Instituted.

Commenting on the editorial in yesterday's Examiner that pointed out the difficulties met by the Peterborough police force through not having available locally the addresses of automobile licensees Leon Frazer, secretary of the Chamber of Commerce, informed The Examiner that it is not due to an omission here, but is consequent upon a provincial order. The Department this year changed its system requiring the completion of a stub as well as the certificate proper, and in order to even things up without increasing the payment to license issuers reduced the work by doing away with the record of addresses kept last year by every issuer.

Another reason why the addresses are not available locally is that the transfers of cars from one owner to another are not registered here. This makes the record incomplete, and in many cases useless. The police are required, according to the Provincial rule, to telegraph or telephone to Toronto for information regarding any automobile. The complete address of every car owner is listed there.

Mr. Frazer assured The Examiner that representations have been made by many issuers, including himself, to the department regarding this handicap, and he anticipates a change next year.

KIWANIS WORK.

Erect Signs Pointing Way to Tourist Camp Site.

The Kiwanis Club has added another item to its list of community endeavors, in the erection at the first turn on the gravel road of a large direction sign, measuring fifteen feet by eight feet, and directing tourists to the Camping Grounds at the Exhibition lot. "Straight ahead to the town clock, then turn to the right," are the first directing words of the sign, which bears a big "K" in either corner.

A small sign has also been placed by the Kiwanis Club at the corner of Charlotte and George streets, pointing with a red arrow to the same camping grounds.

Boys' Wrist Watches

A Wrist Watch for a Boy is a Nice Gift, and something he would appreciate. Ask Your Boy if he would wear a Wrist Watch.

Nickel Watch $4.50
15-Jewel Square Case $10.00
15-Jewel Silver. Luminous $13.00

Name Engraved on back Free of Charge

WARNE BROS.
349 George St.
DIAMOND HALL
'Phone 880

FIVE BURNED.

Only Two Members of Family Left When Farm Home Destroyed.

CENTRAL VALLEY, N. Y., Aug. 8 (Canadian Press).—Five members of a family of several persons were burned to death early today in a fire which destroyed their home on a farm one mile from here.

FOUR MEN KILLED.

Train Hit Automobile, in Which Five Men Were Riding.

GOWANDA, N.Y., Aug. 8 (Canadian Press)—Four men were killed and a fifth was probably fatally injured at a railroad crossing near here today when a Buffalo bound Erie passenger train struck an automobile in which state highway workers were returning from work because of the rain.

OBITUARY.

MRS. JOHN PATTEN.

The death occurred in North Monahan, on Saturday, August 8th, of Mrs. Ellen Patten, widow of the late John Patten in her 76th year. She leaves to mourn her loss three sons. Richard of Otonabee, Wallace of Toronto, and Bert of Monaghan; also three daughters, Mrs. Leggott of North Monaghan; Mrs. L. McClennan of Toronto, and Mrs. Thomas Lush of North Monaghan. The funeral will leave the family residence on Monday, August 10th, at three o'clock, and proceed to the Little Lake cemetery.

JOHN ADAMSON

Died in Whitby Hospital on Friday, August 7, John Adamson, in his 87th year. His wife predeceased him in July. There are left to mourn his loss one sister in England, 3 sons, Richard of Oldham, England; William of Lakefield, and Pryice of North Monaghan, and 4 daughters, Mrs. W. Hacking of Failsworth, England, Mrs. W. Whitehead, Oldham, England, Mrs. J. Howarth, City, and Miss Sarah Adamson of Orillia—also twelve grandchildren and eight great grandchildren. Born in England, Mr. Adamson has lived in Peterborough about 28 years, having made many friends who mourn his loss. The funeral will be held on Monday, August 10, at 1.45 p.m. from the residence of his daughter, Mrs. J. Howarth, 20 New Chamberlain Street, and proceed to The Little Lake Cemetery with Rev. J. D. Patterson officiating.

NEW YORK SUSPECT CAUGHT HAMILTON

Said to be Head of a Gang Dealing in Stolen Bonds.

BUFFALO, August 8. — Canadian Press. — Secret service operators of New York and Buffalo bureaus, began a search for two men and a woman believed to be confederates of Romeo Folini, of New York, the alleged master mind of an international organization dealing in stolen United States Liberty bonds, who was arrested in Hamilton, Ont., yesterday, while attempting to negotiate the transfer of a large quantity of securities believed to have been stolen. Folini was brought to Buffalo by James B. Shelhorse, a secret service agent of the New York Bureau, and was locked up in police headquarters.

CINDERELLA MAY RETURN TO ASHES

Girl Adopted By Rich Man To Be Sent To Poor Home.

NEW YORK, Aug. 8.—(Canadian Press). — Two bright-eyed girls, whom Edward W. Browning has made happy by showering upon them all the luxuries money could buy, were on the verge to-day of returning to the comparatively impoverished suburbs from whence they came.

Questioned for hours yesterday by authorities investigating the adoption, a few days ago, of Mary Louise Spas, the millionaire real estate operator appeared worn and pale. His secretary said that Mr. Browning was "trying his level best" to find a way out, and hoped to send Mary back to her humbled Bohemian parents to-day, but Mr. Browning later insisted the statement was unauthorized. Mary was convinced that her coach and four must certainly change back to the ignominous pumpkin. "I want to go home," she cried.

Commissioner of Public Welfare, Bird S. Coler, was also investigating the appeal of Mrs. Wm. St. John of Rye, N. Y., foster-mother of Dorothy Sunshine Browning, that the child be given back to her. Dorothy, 9, the second cinderella adopted by Mr. Browning, has been ill at a summer camp at Crystal Lake, Vermont. She was adopted six years ago.

"There is no place for a little girl like Dorothy in a home with a flapper cinderella," Mrs. St. John said, "and we don't want any money either."

MYSTERY CLEARED.

Clothing of Missing Man Is Found on Beach With a Note.

ST. THOMAS, Aug. 8 (Canadian Press) — The mystery surrounding the disappearance from his home here last Tuesday of Joseph Horne a young cement worker, was partly cleared up this morning by the discovery on the beach at Port Stanley of clothing said to be Horne's. The clothing consisted of a coat, a shirt, overalls and a cap, and pinned to the garment was a note addressed to "Clara" and stating that "Joe" was going in for a swim and instructing her to collect the insurance. A pass book found in the pocket was identified as Horne's by the bank.

His wife says he has been melancholy for some time.

AUTHOR DEAD.

John Temple Graves, Southern Writer, Died at at Washington.

WASHINGTON, Aug. 8.—(Canadian Press).—John Temple Graves, widely known southern writer, died at his home here early to-day.

Around The City.

Staff-Captain and Mrs. McElhiney and family, will attend Braundport services to-morrow at 11 o'clock a.m. Staff-Captain McElhinney will lead the services.

TRIP ACROSS CANADA.

Nearly 100 students and alumni of Montreal University have just concluded an educational trip across Canada. The organizer of the party as Monsignor Piette, rector of Montreal University, the central figure of the group. Two prominent members of the party were Hon. E. L. Patenaude, on the right, and Mayor Charles Duquette, of Montreal, on the left.

Paris Dancer Performed On Edge Of Eiffel Tower

PARIS, Aug. 8. — (Canadian Press).—Hair-raising acrobatics by movie stars have been surpassed by a dancer. Drusilla Taggart, who, according to the Paris Soir, danced on the very edge of the top storey of the Eiffel Tower.

In the execution of a fox trot on the narrow ledge of iron from which she looked down sheer, nearly a thousand feet that separated the dizzy pinnacle from the ground, Miss Taggart swayed and smiled blithely as she watched a little party of spectators gasp with horror.

BALE EXHIBITED.

Grenfell Mission Has Prepared Supplies For Harrington Hospital.

An exhibit of the bale destined for the Harrington Hospital in the Canadian Labrador, which is sent annually by the Peterborough branch of the Grenfell Mission, took place yesterday from 3 to 6 o'clock in the afternoon, at the Grafton Company store, in charge of Mrs. W. F. Morris, president of the local society.

The usual quantity of excellent useful articles was on view, including a large supply of groceries, and the contributions from various societies and individuals interested in the work in the Labrador. The new things comprise clothing of all sorts for men, women and children, in under and outer wear, with a large supply of men's and boys' trousers and coats; also about fifty pairs of knitted socks. The second hand section includes suits, dresses and coats, and some good boots and shoes. There is a fine supply of groceries.

Mrs. J. Trussler is convenor of the Dorcas sewing committee of the local branch of the society, and Mrs. S. D. Carver is convenor of the packing committee.

Afternoon tea was served yesterday, Mrs. J. Mills pouring tea.

BARN DESTROYED.

Fire of Unknown Origin Burned Entire Crop of Hay and Alsike.

OMEMEE, August 8.— Fire of unknown origin destroyed the barn owned by George Reed, 6 miles east of Omemee, in Ops Township, last night. The barn was full of hay and alsike, and it is thought that spontaneous combustion may have caused the blaze. The barn and its contents were a total loss, and the insurance carried will not be enough to cover it.

Phone Johnny-on-the-Spot for Coal—703

THE wise man—we're talking about the man who takes care of his money and his family—buys his coal in the summertime. And he buys it of us because he knows that quality is economy.

HODGSON BROS.
Dalhousie and Bethune

Moving West
M. Rawlinson Ltd.
Estab. Over 40 Years
Consolidated Household furniture cars, the cheapest and best way of shipping to Western Canada and California. Packing, Warehousing and Long Distance moving by motor vans. Shipments made to all parts of the world. Address, 610 Yonge Street, Toronto.

FINANCIAL NEWS

Strength Shown To-day In New York Markets

NEW YORK, Aug. 8 (Canadian Press).—Another display of aggressive strength was shown by today's stock market, although a tendency to convert paper profits into cash and experimental short selling brought about occasional recessions of a point or two. The general list swept forward under the leadership of high priced industrials, many of which were again buoyant. Buying orders were spread over a broad list but centre largely in Steels, Equipments, Motors and Public Utilities, many of which broke through to new peak prices for year.

Sharp Advances In Wheat On Chicago Market To-day

CHICAGO, Aug. 8 (Canadian Press).—Sharp fresh advances took place in prices of wheat, although for a while the market averaged lower. The fact that Liverpool quotations showed a relative weakness had a temporary depressing effect on values here and so, too, did opinions that the rapidity of the recent upturns would bring about at least some reaction. On the other hand, renewed foreign purchasing of future deliveries here was said to be in progress and further buying of cash wheat here for shipment to Montreal and to Europe was reported. Chicago opening prices 3-8 to 2 1-4c lower, September 164 to 165 1-2, and December 162 to 163 3-8 were followed by an irregular upturn that hoisted September to 167 1-2 and December to 165 1-4.

Consolidate Smelters Resumes Place In Lead

TORONTO, Aug. 8 (Canadian Press).—Consolidated Smelters resumed its position of market leader, this security dominating the trading on the Toronto Stock Exchange this morning.

The week's closing session maintained the activity of the past few days with some further gains recorded but recessions were also in evidence. Smelters advanced steadily and closed at 112 1-4, a gain of 2 1-4. F. N. Burt was more moderately dealt in, but held its advance of yesterday at 58 1-2. Winnipeg eased off a quarter at 52 and Dominion stores further receded two points at 50 1-2. Small trading in British Empire Steel Second Preferred strengthened that stock at 3-8 at 10 1-8.

WANTS MORE POLICE.

New York Commissioner Asks a 2,000 Addition in Force.

NEW YORK, August 8. — Canadian Press. — Peace Commissioner Enright called on Mayor Hylan at the City Hall yesterday and made a further plea that 2000 more policemen be provided for.

IN MEMORIAM.

KEITEL.—In loving memory of Pte. John A. Keitel, who was taken at Amiens August 9th, 1918.
"The loved, but not the lost,
Why should our ceaseless tears be shed
O'er the cold turf that wraps the dead.
As if his name were crossed
From out the Book of Life? Ah, no!
'Tis we who scarcely live that linger here below."
—Inserted by his Father.

Dr. Margaret Fishenden is one of England's foremost fuel technologists.

LATE WANT ADS.

TO RENT—PAINT SHOP, FORMERLY occupied by Mr. Grier, cor. Charlotte and Aylmer; apply Mrs. Robinson, 225 Charlotte St. 6d-39-1648

LOST—WILL THE PARTY FINDING the ladies' umbrella in or around French's store Saturday night, Aug. 1st, please return same to the Examiner at once and save further trouble. 3d-36-1649

WANTED TO RENT—BY MIDDLE aged couple: small furnished apartment. Apply 282 George St. 3d-36-1536

25c TAXI
DAY OR NIGHT
Courteous Service
Phone 752 - A. T. FONTAINE

BETTER THAN EXPECTED
Alberta Coal
Both quality and sales of our Alberta Coal exceeded expectations. We have more in transit If you want Canadian Coal of extra quality order at once for delivery direct from cars. Price only $13.50 per ton.
W. SCOTT CO.
Phone 264w East City

ALBERTA COAL
Delivery from Cars on Arrival at, per Ton
$13.50 & $14.00
ALSO
All Sizes ANTHRACITE COAL AND COKE
Mixed Wood, Per Cord **$8.00**
McCarthy & Johnston
East City, Peterborough, Ont.
Dealers in Coal
Phone 90 - 111 Hunter St.

USED CARS

Hudson Coach	$1550.00
Big 6 Studebaker trg.	900.00
Special 6 Studebaker trg.	850.00
Oldsmobile trg.	850.00
Special 6 Studebaker trg.	550.00
Studebaker 4 trg.	500.00
Dodge Touring	500.00
Overland Touring	250.00
Ford Touring	225.00
Ford Touring	200.00
Ford Roadster	175.00
Overland Touring	150.00

Ford Trucks and Republic Trucks
All guaranteed. - - - Terms if necessary.
BREWER MOTOR SALES
101 Hunter Street - Peterboro, Ont.

BELLEGHEM'S
AMBULANCE

SOCIETY

Miss Bernardine Theissen, of Detroit, who has been spending a few days with Mrs. W. J. Young, Water Street, after a visit with Mr. and Mrs. Carroll, at Young's Point, returned home yesterday.

Mr. and Mrs. A. McGovarin are spending the week-end with friends at Toronto and Niagara Falls.

Charles W. Liebers of Pittsburg, Pa., is visiting his nephew, Carl E. Liebers of 293 Lake street.

Mr. and Mrs. W. Hancock and son, Master Montrose, of Irondale, motored to the city Wednesday and are the guest of their many Peterborough friends.

IN MEMORIAM.

HARTSHORN. — In ever loving memory of our dear son and brother, Norman Hartshorn, killed in France, August 8th, 1918.
Never forgotten.
Father, Mother, Sisters and Brother.

Sunday baseball will be voted on by the people of Massachusetts at the State election in November, 1926.

ALEXANDER & HALL
ELECTRICIANS
When you have Electrical work to do. Call
F. Alexander, Phone 1755J.
W. Gordon Hall, Phone 544r2.

SATISFACTION
No kick on our work—the goal we reach is public satisfaction. Who wouldn't be pleased to get back a good looking, wearable pair of shoes from us after sending us a pair of down-and-outers.
Our work gives lasting Satisfaction

ELECTRIC SHOE REPAIRING
S. WHATLEY
180 CHARLOTTE ST.
PETERBORO

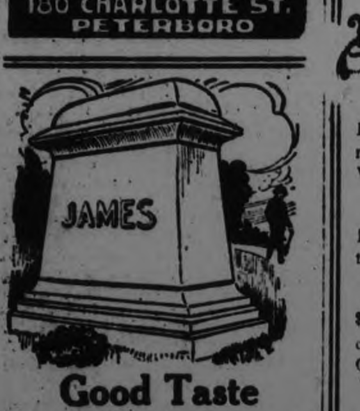

Good Taste
Is a feature of our monuments. No matter what their character and size may be we rigidly adhere to the bounds of good taste. There is a distinction in every line, impressive solidity to every monument we turn out.
ALLAN BROS.
Lindsay Monumental Works,
11 Cambridge St. N., Lindsay.
Next Fire Hall. 'Phone 284J.

STINNES HOLDINGS.

Bankruptcy May Result From Methods Now Being Pursued.

BERLIN, Aug. 8 (Canadian Press)—The Rheniich-Westfaelische Zeitung at Essen, which is generally regarded as the mouthpiece of the Stinnes family, today expresses the view that unless a group of leading German banks, headed by the Reichsbank which early in June undertook to support the liquidation programme of the Stinnes interests alters in methods, the great concern left by the late Hugo Stinnes will declare bankruptcy or ask for court supervision of its liquidation.

BIRTH

JAMIESON.—At Nicholls Hospital on August 8, 1925, to Mr. and Mrs. C. E. Jamieson, 243 London Street, a son.

NEW No. 9 FEIST FOLIO.
THE NEW "LUCKY NINE" FEIST FOLIO, WHICH HAS UKULELE ARRANGEMENT ON EVERY NUMBER, IS NOW OUT, AND ON SALE AT GREENE MUSIC STORE, CHARLOTTE ST. 2d34 1633

PLUMBING.
New and repair work. Plumbing in all its branches... Work guaranteed. 17 years' experience.
FRED GOODFELLOW,
Successor to John Bickersteth.
428 Water St. - 'Phone 1634M

It's Up to You
If your eyes ache, if they feel strained, they need attention. We are here to take care of your eyesight and thoroughly qualified to do so. We use our high grade "Peblo" lenses, in all work, no extra cost.
A. A. FOWLER
PHM.B., TORONTO UNIVERSITY
EYESIGHT SPECIALIST
373 GEORGE ST.

CHIROPRACTOR
M. C. GOODWIN
DC. Ph. C.
Palmer Graduate
106 Barrie Building.
Lady Attendant Phone 431
Hours 10-12 a.m., 2-4 and 7-8 p.m.
Office closed Tuesday evening, also Thursday afternoon and evening

Stoney Lake Navigation Co.
Steamers will leave Lakefield on arrival of the Morning, Noon, and Evening Trains from Peterboro, and will leave the Lake to have Passengers Arrive at Peterboro at 8 a.m., 11.35 a.m., and 5.15 p.m.
For Excursion Rates, etc., apply 434 Park Street. Phone 548.
STONEY LAKE NAVIGATION COMPANY.

M
HAIR-DRESSING

Hair Cutting
Permanent Waving

Enjoy the Comfort of a Permanent Wave for the Summer Vacation.

Bathing Cannot Spoil Your Hair—the More Water Used the Better Your Hair is.

Bobbed Heads Waved from $15 up. Nestles Lanoil Process. M. Merriman, Certified Operator.

THE MERRIAM HYGENIC BEAUTY PARLORS
313 GEORGE STREET
PETERBORO
Phone appointment 1182

DR. H. ROBERTS
D.C., Sp. C., Ph.T.D.
CHIROPRACTOR
Spine and Nerve Specialist
IRIDOLOGY NATURAL DIETETICS URINALYSIS
Office Hours: 10-12 a.m., 2-5 and 7-8 p.m., and by appointment.
Phones: Office 2254; Residence 602.
BANK OF TORONTO CHAMBERS - - HUNTER STREET

"LILIES OF THE FIELD"
CAPITOL — Now

The Evening Examiner

PROBABILITIES
Moderate northwesterly winds, fine and a little cooler to-day and Wednesday.

VOL. LVI., No. 34 PETERBOROUGH, TUESDAY, AUGUST 11, 1925 PRICE THREE CENTS

Come To SERPENT MOUNDS REGATTA ASHBURN'S POINT Two Miles South of Keene
Rice Lake. Starts at 10 a.m.
DANCE, KEENE TOWN HALL, 8.30 p.m. THURSDAY, AUG. 13

NEW YORK'S CINDERELLA GIRL IS DESCRIBED AS FRAUD AND BLUFF HER BRIEF DAY OF WEALTH ENDED

Adopted By Millionaire Mary Spas is Revealed as 21, Not 16.

SOUGHT LUXURY.

Benefactor Says He Was Deceived—Newspaper Publicity Exposes Fraud.

ADOPTION ANNULLED.

NEW YORK, August 11. — Canadian Press. — The adoption of Mary Louise Spas by Edward W. Browning, millionaire estate operator, was annulled today by Surrogate Noble of Queen's County, on the ground that the girl has misrepresented her age.

Apparently abandoning her efforts to enter a contract made at Newark, N.J., last night, Mary returned to her home in Astoria w henshe left court today.

NEW YORK, Aug. 11. — (Canadian Press).—Mary Louise Spas today continued to capitalize her brief experience as the adopted daughter of Edward W. Browning, millionaire real estate operator, by writing her story for syndicate publication.

Meanwhile proceedings were scheduled in the Surrogate Court at Jamaica for annulment of her adoption on the ground of fraud. Mr. Browning charges that she fooled him into believing that she was only 16, whereas written records show her to be twenty-one.

Mary Louise was assailed by District Attorney Newcombe of Queen's County last night as "designing and unscrupulous."

"She sought to obtain ease and luxury, regardless of everything else," he said. "It's the same old story of money, of trying to get something for nothing."

Called a Fraud.

The Bohemian girl was also termed fraud by Dr. Joseph C. F. Luhan, a friend of Browning, who was with him when Mary Louise was reported to have attempted suicide last Friday night.

"It was deliberate bluff," Dr. Luhan said. "She merely smeared her lips with poison and then locked herself in the bathroom, crying, 'I want to die.' When I threatened to have her locked up as an attempted suicide, she screamed, 'No, no, I didn't want to commit suicide'."

"I spent $20,000 trying to make that girl my foster daughter," Mr. Browning said. "You have a hard time being honest in this world. If you are, somebody's sure to double-cross you.

Age Against Her.

"I had confidence in her to the very last. If she had been 16 years old, it would have been different. But 21 is too much. Her age defeats the sole purpose for which I adopted her — to be a companion for nine-year-old Dorothy Sunshine Browning.

"Will I adopt another? Absolutely never. I am through trying to do good for people. She is the smartest actress in New York."

A Crowded Hour.

Little "Cinderella without a home," collapsed in her temporary Brooklyn refuge.

Life had moved too rapidly for the pretty, blonde-haired miss. Her dreams had been torn apart. Her fairy godfather, Edward W. Browning, had declared he "was through." The doors of her home had been closed to her. And she had been dragged around for hours through the misty night in an almost vain endeavor to find a place to sleep.

Her eyes swollen from hours of crying, Mary Louise lay apathetically on a couch in the living room.

"I can't talk. I can't see anybody. Why won't they leave me alone?"

Her gray-haired chaperone, Mrs. Hesterburg, tried to placate her. Nothing could ease the hurt. Nothing could erase the horrors of the past few days which culminated in Saturday night's wanderings.

Poverty. Adoption. Glimpse of riches and gratification of every wish.

Then rumors that, spreading, created furore. Corroboration of the gossip. Attempted suicide, followed by hours of gruelling questioning in Queen's County Courthouse.

Shakes With Sobs.

Mary Louise's story for a week. All the emotions of a lifetime crowded into a few short hours. No wonder the little body grows more frail. No wonder she shakes with dry sobs. She has used all her tears.

Even more pathetic than Mary Louise's condition, is the state of her parents, Mr. and Mrs. John Spas. The Wilson Avenue home is forlorn. Mrs. Spas, holding her head and rocking from side to side, refuses to talk.

Mr. Spas can only say:

"I hope she will be happy. And Mr. Browning forgives us. He is one fine man to do so."

On Saturday Mary Louise insisted to District Attorney Newcombe that she was "sixteen because I want to be sixteen." No amount of adroit questioning could trip her. And there were certain questions to which she apparently did not remember the answers.

Ellis Island records show that the Spas family came over on the Kaiser Wilhelm II. March 10, 1910. They had two daughters, Mary, aged six, and Mildred, eight.

Mr. Browning said he believed that Mary was misinformed as to her correct age by her parents, who are more or less illiterate, according to the neighbors

BAXTER'S FIRST ACT.

Will Cancel Contracts For Hydro Project.

SAINT JOHN, N.B., Aug. 11. — Canadian Press. — Hon. J. B. M. Baxter, the premier-elect of New Brunswick, as a result of the decision rendered in yesterdays contest, to-day announced that the contracts let for the construction of the first unit of Hydro-Electric developments at Grand Falls by the out-going administration would not be proceeded with.

FATHER'S CHUM DIED IN EFFORT TO SAVE MOTHER

"He Might Easily Have Saved Himself," Harry Gabbutt Avers of His Son.

"MORE THAN CHILD."

Prince of Wales School Boy a Hero—Double Funeral To-day.

"Women and children first" is the ancient law of the sea, and many of those who follow the sea in ships have given their lives to live up to the honored standard. Douglas Gabbutt, eleven years old, must have remembered the first part of this admonition when he turned back to try and help save his mother from the fierce waters of the Otonabee on Saturday afternoon. He forgot the second part, or perhaps he didn't consider himself a child. The son of a soldier daddy, who was in the war, "from start to finish," what else would he do but follow that father's admonitions, oft repeated, as to the proper course to pursue in dangerous moments?

If Douglas had thought first of his own safety and forgotten his mother,—if Mrs. Gabbutt had known how to swim — if the canoe under which her body rested had moved a few inches to the side during the agonizing moments when her husband, grasping it, searched the waters for a glimpse of her form,—another drowning tragedy might have been averted. Three tragic "ifs."

There were no premonitions of disaster in the minds of the Gabbutt family when they started out to join the Nashua Paper Company's excursion on Saturday afternoon, and nothing to warn them of the clutch of Fate when they set out to find water-lilies under a smiling sun. The river, usually thronged with boats on such a pleasant day, was swept clean of people when the dark shadow of Death settled over the waters and took in its icy clutch the mother and child.

My Little Chum.

"He was more than a child to me. He was my chum, my little friend. What his father thought was absolutely "it" to him. Give Douglas all the credit you can. He deserves it for what he did. He might easily have saved himself. He was a fairly good swimmer, for a boy of his age, but he came back to help me with his mother, and did what I had always told him to do, got behind her and tried to keep her clear. As for me, I should be blamed for not using force to make her stop struggling," said the father this morning, tears running down his face at the thought of the little lad who had been his constant chum, a "baby in arms" when the big father marched away to war — always looking up to his daddy as a glorified hero. Douglas was a "real boy, all for sports," and when he went to see "The Dumbells' " show with his father, refused to applaud the selection by "Archibald," because the latter was such a "sissy." It was not in the mind of such a little boy, even at eleven years of age, to strike out for the shore and save himself, if he could do anything to help his father and mother.

"Yes, he goes to the Prince of Wales' School and to All Saints' Sunday School," said his father, using the present tense that gave such a tragic note to the quiet re-

(Continued on page 6.)

Teck Hughes Advanced Point On Busy Market

TORONTO, Aug. 11.—(Canadian Press).—With transactions totalling 144,480 shares, trading on the Standard Stock Exchange was brisk this morning. Columbus Kirk advanced fractionally to 35-8 under heavy selling. Hattie Preferred was steady at 4 5-8 and (buyers' third days) sold at 47-8. Kirkland Lake was fractionally lower at 42½, while Teck Hughes advanced one point to 168. Crown Reserve sold 1½ points lower at 15 and Castle Trethewey and Lorrain were each half a point lower at 91½ and 9¾ respectively.

TRIBESMEN AID FRENCH FORCES

Were Influenced By Recent Success of French Against Riffs.

AIRMEN ACTIVE.

By John O'Brien
(United Press Staff Correspondent)

FEZ, Morocco, Aug. 11.— French forces operating in the Ouezzan region have started a great cleaning up in the district south-west of the Holy City, where large bodies of unfriendly tribesmen have appeared in the last few days.

Around Amergou Mountain, however, the tribesmen are showing a new spirit since the spectacular French capture of this almost impregnable stronghold. Hitherto wavering, these tribesmen are now participating in the resistance against Riffian incursions. Ouled Bedder tribesmen, who joined the French Sunday, are lending great aid. The disturbance in the district south of Fez El Bali has ended. The French troops operating there have reached Moulay Bouchta without encountering resistance.

Meantime aerial activity is more intense and threatens to force Abd El Krim men to seek hiding places in the hills.

SECURITY PACT PARLEY BEGINS

Aristide Briand Calls on King Before Meeting Chamberlain.

AIR OF OPTIMISM.

LONDON, Aug. 11.—(Canadian Press).—The Foreign Ministers of Great Britain and France, Austen Chamberlain and Aristide Briand, began their conversations regarding proposals for a security pact with Germany to-day in an atmosphere of optimism. Belief was expressed in official quarters here that their meeting would result in a reply to the latest German communication on this subject, delivered to the Allies July 20, that would appreciably shorten the period of written interchanges between the Governments concerned, and would lead shortly to a round table conference in which all interested nations might participate directly.

Before his first meeting with Mr. Chamberlain this morning, M. Briand, with French Ambassador M. De Fleuriau, was received by the King.

It is understood that the first subject taken up by the two Foreign Ministers was a general outline of the draft reply to the last German note.

CAUGHT 6¼ LB. BASS.

Toronto Sportsman's Luck at Crow Bay.

CAMPBELLFORD, Aug. 11—M. Holmes of Toronto who is spending his vacation in one of R. H. Cole's summer cottages at Crow Bay yesterday landed a bass that weighed six and a quarter pounds, a record catch for this district. Mr. Holmes will enter his prize in the anglers' competition that is being conducted by a Toronto paper.

45 HORSES BURNED.

Fire Swept Stable in Boston, Mass.

BOSTON, Aug. 11. — (Canadian Press).—Forty-five horses were burned to death early to-day when fire swept the old car barn on Saratoga Street, which is now used as a stable by Edward J. McHugh and Sons, contractors.

ANYONE HAVING ACCOUNTS AGAINST THE SPORTS COMMITTEE OF THE G.W.V.A. ARE REQUESTED TO SEND THEM IN NOT LATER THAN THURSDAY OF THIS WEEK. — S. WHATLEY, SECRETARY. 1d

CROP CONDITIONS MUCH IMPROVED BECAUSE OF RAIN

Cutting of Wheat Is Now Well Under Way in Three Prairie Provinces.

SOME DAMAGE.

Heat, Hail and Insects Spoiled Some Crops—More Rain Needed For Late Grain.

WINNIPEG, Man., Aug. 11. — (Canadian Press).—Crop conditions in Western Canada have shown great improvement as the result of beneficial rains and cooler weather during the last few days, according to the weekly crop report of the Canadian Pacific agricultural department. Cutting of wheat is under way at several points in all three prairie provinces, and present prospects promise a better than average yield. Some damage has been reported from hail, cutworms and sawfly, while the recent heat wave caused additional deterioration.

Cutting of wheat, barley and rye now is general in Manitoba, with threshing started at a few points. While rust has infected fields in the southern part of the province, its effect has not been so pronounced as in previous years.

In Saskatchewan wheat cutting will be general this week. While the bright prospect of early June is not to be realized because of lack of moisture, a very fair crop is anticipated, the report states. Coarse grains will not prove a heavy crop this season. Having been sown later than wheat, these crops failed to attain growth before the July drought set in.

Crops in Alberta have held up exceptionally well under the continued heat wave and drought. Territory between Calgary and McLeod gives promise of a good yield. Between Medicine Hat and the United States border, the crop will be extremely light, due to drought. Areas east

(Continued on Page 3.)

Admiralty Asks Sailors To Bear Up Under Economy

LONDON, August 11. — Canadian Press Cable. — The Admiralty proposes introducing economies and in a letter promulgated at Portsmouth yesterday it expresses the hope that if the contemplated measures of economy militate against the comfort of the fleet's personnel the officers and men will do their utmost to minimize any adverse effect that may ensue as a result thereof.

WORK TOGETHER ON PEACE RIVER

Suggestions Made to C.P.R. and C.N.R. By Premier of Alberta.

MANAGE RAILWAY.

EDMONTON Alta. Aug. 11. — Canadian Press. — Joint operation of the Northern Railway lines, with the Canadian National and Canadian Pacific as interested parties instead of one or other of them alone, is the newest and latest scheme for solving the problem of the Peace River Railway tangle. An effort is to be made at once to work out a solution and as a first move to explore its possibilities.

Premier Herbert Greenfield has already wired to Sir Henry Thornton, who is now at the coast, to stop off at Edmonton for another conference on his way back. D. C. Coleman, vice-president of the Canadian Pacific, will be asked to attend for his company, as it is not expected that either President Beatty or Grant Hall will be in the west at the time.

The purpose of the meeting will be to have a round table discussion between the two companies for the purpose of effecting a joint agreement with both of them participating in the operation of the Edmonton, Dunvegan and British Columbia and Canada Central lines.

ARGENTINE SWIMMER ALMOST DROWNED IN ENGLISH CHANNEL

Lillian Harrison Was Saved By Ishak Helmy, Who Was Pacing Her.

NEVER AGAIN.

Girl Declares That She Will Not Make Another Attempt to Cross.

BOULOGNE, France, Aug. 11.—(Canadian Press).—Lillian Harrison nearly lost her life yesterday by drowning in her fourth unsuccessful attempt to swim the English Channel. Only prompt work by Ishak Helmy, an Egyptian swimmer, who was in the water pacing her, prevented her from going to the bottom.

"Catch me, Helmy; I am going down," Miss Harrison suddenly exclaimed while apparently swimming strongly. She lurched forward, caught the Egyptian by the neck, and practically fainted. She was then hauled aboard the accompanying tug and brought back to Boulogne.

"This is my last attempt," said the little Argentine as she reached the deck of the tug in a semi-conscious state at 7.17 o'clock last evening, after having been in the water 7 hours and 5 minutes. "The Channel is too much for me."

When forced to acknowledge defeat, Miss Harrison was eight miles off Dover — just opposite Dover Castle. Her position when she abandoned her effort was the best ever reached by any Channel swimmer in the same elapsed time. The flood tide seemed to be rapidly pushing her toward the shore when she had to give up.

The swim, which was started at 12.12 p.m. from Cape Gris-Nez, was attempted under most difficult conditions. Channel experts and ancient mariners who were along the waterfront when the girl made her swim, said she was doomed to failure, and they expressed no undue surprise when the tug returned to Boulogne with her at 10.20 o'clock last night.

Miss Harrison revived physically shortly after she was taken aboard the tug, but her spirit seemed broken and she announced over and over that never again would she try to cross the rough and treacherous waterway.

The veteran trainer of aspirants for Channel honors, Jabez Wolff, said lack of proper nutrition caused the collapse of Miss Harrison. She is a vegetarian, and Wolff thought she was under-nourished.

Up to the time Miss Harrison succumbed to fatigue she seemingly was going strong. She was four miles out from Gris-Nez at 2.28 p.m. She met with extremely unfavorable weather for the first five hours, rain and hail and gusts of wind. At 4.30 o'clock she began taking nourishment and it seemed to give her new vigor.

At 4.35 o'clock the girl reached her highest speed. She previously had been doing 24 strokes to the minute, and she increased this to 26 strokes. The prospect for her crossing the Channel at this time appeared to be bright.

Jane Sion, the French girl who recently tried to make the trip across the Channel, went into the water and paced Miss Harrison for an hour and ten minutes. Then Helmy, the Egyptian, relieved the French girl and was swimming with the Argentine when she collapsed.

Chamberlain To Tackle West Ham Poor Guardians Who Pay Exhorbitant Out Of Taxpayers' Pockets

LONDON, Aug. 11 (Canadian Press) — At last, Neville Chamberlain, minister of health, has resolved to tackle seriously the West Ham poor law guardians who administer the poor law over a considerable area of East London and have made themselves notorious by their lavish scale of relief to the unemployed —£3 aweek to the head of a family or 10 shillings higher than the dole handed out by the guardians of Poplar borough who were formerly considered as holding the palm for generosity with the taxpayers' money.

The minister of health upon the reassembly of parliament after the vacation will introduce a bill authorizing the ministry to dissolve te recalcitrant guardians of West Ham and replace them by a nominated body. The only present remedy for the extravagant payment of unemployment relief in West Ham would be to surcharge the guardians personally with unlawful expenditure, but this would be a useless expedient in view of the fact that many of the guardians themselves have nothing.

CONSERVATIVES CAPTURE NEW BRUNSWICK HOUSE ELECT THIRTY-SIX MEMBERS; LIBERALS TWELVE; FARMERS' PARTY WAS OBLITERATED IN UPHEAVAL

Liberal Administration Will Relinquish Government to Dr. J. B. M. Baxter, Who Led the Conservatives to Overwhelming Victory.

PREMIER VENIOT HIMSELF ELECTED

Baxter Resigned Seat in Federal Parliament To Conduct Party Campaign For the Legislature— Cabinet Almost Wiped Out.

ST. JOHN, N.B., Aug. 11. — Canadian Press. — The defeat of the Veniot government was accomplished yesterday by the electors of New Brunswick. This morning finds 36 out of 48 seats in the Legislative Assembly in the hands of the Conservative Opposition party, led by Hon. Dr. J. B. M. Baxter. The present government holds the remaining 12.

Within two or three weeks the present administration will resign, and a government headed by Dr. Baxter (who resigned his seat in the Federal House of Commons to return to New Brunswick) will take office.

When the House was dissolved three weeks ago, the government had 29 seats, Opposition 12, and Farmers 7.

The farmers, as a result of yesterday's voting, passed out of the political picture, the only three candidates they had being defeated in Carleton County.

In every county but Northumberland the victories for each party were straight conquests. In Northumberland the Opposition captured three seats and the government one.

The opposition won in Restigouche two seats, Westmoreland four, Moncton City one; Albert two; Saint John County two; St. John City four; Charlotte three; St. Stephen, mill town, one; York three; Sunbury two, King's three; Queen's two; Carleton three; Fredericton, Marysville, Devon, one.

Premier Veniot Elected.

The government captured one seat in Northumberland, three in Kent, four in Gloucester, two in Victoria, and two in Madawaska.

Premier Veniot won by a large majority in his home constituency, but all the rest of his cabinet, with the exception of Hon. A. M. Dysart, recently appointed Minister of Lands and Mines, and Hon. J. E. Michaud, Minister without portfolio, were defeated.

Ninety-eight candidates contested 48 seats. Of the 98 more than 60 were men new to the political arena. Returns showed that 27 new opposition supporters and four new government supporters were elected, while seven government and ten opposition who sat in the last legislature have been elected again.

Farmers Wiped Out.

ST. JOHN, N.B., Aug. 11.—(Canadian Press).—Yesterday's election throughout New Brunswick marked the passing of the Farmers' party as a political force in Provincial politics. The three candidates placed in nomination met with overwhelming defeat in Carleton, coming within an ace of losing their deposits. In the last Provincial elections the Government ticket opposing the same three Farmer candidates lost their deposits.

Silent In Defeat.

Speaking from Bathurst, over the long distance 'phone last night, Premier F. J. Veniot, whose government went down to defeat in the Provincial elections held throughout New Brunswick, stated he preferred not to comment on the result, pending the receipt of the complete returns. When asked if he could indicate how soon the Government would resign, the Premier stated it would take from two to three weeks at least for the administration to wind up its affairs.

Lost Their Deposits.

At least three candidates lost their deposits in the New Brunswick Provincial elections yesterday. They are: Hugh Wol. Balham, Government, St. Stephen-Milltown; J. E. McAuley, Independent, Kings and C. H. Labillois, Independent, Restigouche.

Yowling Of Cats Woke Folk In Burning House

FORT WILLIAM, August 11 —Canadian Press. — Two cats probably saved the lives of Mrs. James MacQuoil and Mrs. T. Gaudette and her son, yesterday, They were awakened by the yowls of their feline pets and Mrs. Gaudette rushed downstairs and opened the kitchen door to find the room a mass of flames. The alarm was given and the fire department extinguished the blaze before the remainder of the house was destroyed. The cats found their way into the basement, whence they were rescued.

PLAN ATLANTIC PLANE SERVICE

New Planes Designed to Carry 150 Passengers Each.

35 HOUR RUN.

LONDON, Aug. 11. — (Canadian Press).—Plans for a trans-Atlantic airplane service, using double decker planes with accommodation for 150 passengers, and capable of making the run between London and New York in 35 hours, have been announced by Joseph Navarro, veteran British aircraft designer. According to the designer, the planes will have a wing spread of 185 feet. They will be equipped with nine 450 horsepower engines each, and will provide spacious accommodation for passengers.

The fare for a single trip will be about 55 pounds sterling per passenger.

REDS EXPELLED FROM REICHSTAG

Persistent Obstructions to Tariff Bill Debate Terminated By Police.

TALKED IN RELAYS.

BERLIN, Aug. 11. — (Canadian Press).—It required the bodily intervention of twenty brawny security police officials yesterday to eject a few cantankerous Communists from the sitting of the Reichstag, where they had attempted to obstruct the debate on the Government's tariff programme. The Government is striving to push the tariff bill through the present session.

German Reds worked in relays, and just as soon as one of their obstructing members was removed, a successor stepped into the breach and tied up proceedings.

Vice-President Graef, deciding on short shift for offending members, summarily expelled five of the noisiest of the Communists from future sessions for periods ranging from eight days to three weeks. The disciplined members refused to leave the chamber voluntarily, and Herr Graef was compelled to summon a squad of security police, who literally dragged the resisting men from the floor, at the same time beating off other Communist, who fought to intervene.

QUILTING BEE IN MINERS' AID

Cavan Women's Institute to Make Five Quilts For Nova Scotians.

CAVAN, Aug 11 — The Cavan Women's Institute will have a quilting bee in Cavan Community Hall on Thursday afternoon, August 20. Five quilts are to be quilted and sent to the Miners' Relief Committee in Nova Scotia. All members art requested to come as early after dinner as possible so that the quilts may be entirely finished up during the afternoon. Each member will bring something for supper.

The love which is often poetically described as a Spring "malady" has now been given a prosaic explanation. We are told that it is the addition moisture of the season that cause people to write poems, fall in love and shun work.

PETERBOROUGH PEOPLE HURT IN CAR SMASH AT INGERSOLL

Car Driven By Mrs. H. W. Darcy Went Into Creek on Detour.

CAR SKIDDED.

Mrs. Darcy, Senior, Had Ribs Broken—Many Accidents at Place.

INGERSOLL, Ont., Aug. 11. — (Canadian Press). — A Peterboro sedan, driven by Mrs. T. H. Darcy, of that city, left the road on the detour at Centreville, two miles west of here, Sunday night, and rolled down a thirteenfoot embankment. In its descent the big car landed first on one side, then rolled completely over on to the other side before coming to a halt at the edge of the creek. In the car with Mrs. Darcy was her son Robert, aged ten, her mother-in-law, Mrs. H. W. Darcy, and Mrs. James Fanning, all of Fetherboro. Mrs. Darcy, Sr., aged 75, sustained a broken rib, hip and back injuries, and was sent home on the noon train. A car preceding the Darcy car skidded into the side of the road, but its own momentum brought it back up again. The Darcy's jammed on their brakes as their car also skidded toward the ditch. There was no momentum to bring it back. Accidents are happening on this detour every day. Sunday two cars collided head on, and both were badly damaged. No one was hurt.

Mrs. T. H. Darcy, who was injured in an automobile accident near Ingersoll, was resting at the home of her daughter-in-law this morning. She has been given sedatives to soothe her nerves. Several ribs are broken, but the exact nature of her internal injuries cannot be ascertained until the physicians make an X-ray examination.

FOR SALE.

PRIVATE SALE OF HOUSEHOLD FURNITURE, FROM 5 TO 9, TUESDAY, AUGUST 11TH, AT THE RESIDENCE OF MRS. GEO. LENTON, 1 MONAGHAN ROAD (NEAR BUYERS' STORE) TWO MAHOGANY DRESSERS, TWO BRASS BEDS, WALNUT BEDROOM SUITE, TIMED OAK DINING ROOM SUITE, SEVERAL PIECES OF ANTIQUE WALNUT, ETC. 3d6 8 10 1630

TWEED MAN BEATEN.

Assailants Frightened By Calls For Help.

TWEED, Aug. 11 — Mr. George Pringle, a man of about 70 years of age was overtaken by a couple of persons on Saturday night about ten o'clock while returning to his home near St. Carthagh Church. Apparently a club had been used and Mr. Pringle received a couple of nasty cuts on his head. Mr. Pringle thinks his money was their object; while calling for help the persons disappeared.

DON'T CHEAT YOUR EYES

There is no sense so precious as that of eyesight. No function of the human body gives us so much joy and pleasure as the sense of seeing—and yet less than half of the people who need glasses are wearing them. See W. H. Lacey Optometrist 410 George Street. Phone 1160.

The quanity of coal in China is estimated by experts to be sufficient to supply the whole world for a thousand years to come at the present rate of consumption.

Music played by a London orchestra crossed the Atlantic to Pittsburgh, returned to England, and was heard again by the director of the orchestra standing near his bandsmen. This is one of the latest marvels of wireless.

TAXI SERVICE
DAY 25c NIGHT
Tel. 406 G. G. TORRENCE

CITY TAXI 25c
UP-TO-DATE SEDAN CARS
Day or Night Service
Special Prices for Trips
PHONE 2240
Brydon Weese, manager

24d-51-1580

For Sale

$3,000.00 will buy 6-roomed brick house; complete plumbing; on easy terms.
$5,100.00 will buy brick bungalow; with all conveniences; easy terms.
$6,000.00, red brick house; all conveniences, west end.
$2,500.00 cash, will buy frame dwelling; three-piece plumbing; in first class condition.
$5,500.00 will buy, 50 acre farm; good buildings.
Farms and dwellings in different parts of the city for sale.
See Our Lists.
Real Estate and Insurance
Farms and Dwellings for sale or Exchange.

W. H. TAYLOR
163 Hunter St., W. 'Phone 1462

POULTRY AND EGGS

POULTRY FOR SALE—S.C. WHITE Leghorn Cockerels, thoroughbred. 'Phone 1368W. 2d-36-1517

POULTRY FOR SALE—LEGHORNS and Ancona Pullet, 5 months old; heavy laying strain; also 2 brooders for sale; apply 210 Braidwood Ave., phone 1316w. 3d-37-1561

HOUSES, REAL ESTATE

FOR SALE — NEW HOUSE ON Monaghan Road, centre hall plan; oak floors throughout. Moderate price. Terms to suit purchaser. Apply 437 George street. dtf

REAL ESTATE—HERE IS A REAL chance to buy a modern house cheap, or would exchange for Toronto property. Apply 244 King St. 3d-11,13,15-1548

FOR SALE — NO. 622 GEORGE ST. Brick, eight rooms, attic finished, two rooms and storage; two toilets, garage; with double lane entrance. Inspection after 6 p.m. Apply Frank H. Dobbin. 5d-37-1513

FOR SALE—ONE DOUBLE HOUSE and one frame house on London street on very easy terms of payment. Or will rent to suitable tenants on prospect of buying. For further particulars as to terms, etc., apply to The Review Office, Peterborough. 26d-50-1552

FOR SALE — MODERN, SEVEN roomed brick house, central; bargain for quick sale; easy terms; consider exchange for Toronto property. Phone 1936w. 2d-11,13,15-1558

FOR SALE OR TO RENT—MAPLE Grove Farm, 200 acres, lot one, concession twelve, Cavan; ideal for stock or general farming. Good house, stone foundation, frost proof cellar; good barn, stone foundation 30 x 60; good water, flowing spring in pasture; 25 acres good wood, maple and basswood; splendid pasture; terms easy; immediate possession; 13 miles from Peterborough; 3 miles from Bethany; 3-4 mile from Franklin P.O. Apply at the Review Office, Peterborough. 26d-50-1553

DR. BUCHANAN, F.R.C.S., Edinburgh MEDICAL. M.R.C.S., Eng., L.R.C.P., London. Eye, Ear, Nose and Throat Specialist. Hours 9-11, 3-4 p.m., and 7-8 p.m. 'Phone 519. Office, corner Water and Murray streets.

DR. C. C. CRAGG— Eye, Ear Nose and Throat Specialist. Office 295 Charlotte street, formerly occupied by Dr. Neal. Hours—9-11 a.m., 2-4 p.m., 7-8.30 p.m. Telephone: House 980J. Office 2185.

BARRISTERS AND SOLICITORS

S. W. REID—Barrister, Solicitor, etc. Successor to A. E. Dixon. 397 1-2 George street. 'Phone 620.

GORDON & O'BRIEN — Barristers, Solicitors, Notaries. Money to loan on easy terms. Special attention to Patents and Trade Marks. Phone 219. G. N. Gordon, K.C., M.P., J. A. O'Brien.

A. T. MEDD—Barrister, Solicitor, Notary. Office over the Dominion Bank, corner of George and Simcoe streets. Telephone No. 22. Private funds to loan at current rates upon easy terms.

O'CONNELL & CORKERY—Barristers, Solicitors and Notaries. Money to loan at the lowest current rates of interest. Daniel O'Connell, John B. Corkery, Hunter street, two doors west of the Post Office.

DUMBLE & JOHNSTON—Barristers, Solicitors, etc. Office, over the Toronto Savings and Loan Company, George Street. D. W. Dumble, K.C., W. Johnson.

R. R. HALL—Barrister, Solicitor, etc. Peterboro, Ont. Office, corner of Hunter and Water streets, over the Canadian Bank of Commerce. Trust Funds to loan on easy terms of payment.

JAMES FORDYCE STRICKLAND—Barrister, Solicitor, Notary Public. Peterboro. Phone 191. Money to loan. 375 Water street.

WILFRID F. HUYCKE, Barrister, Solicitor. Notary Public. 396 Water street. Telephone 239.

PECK, KERR & McELDERRY, Barristers, Solicitors and Notaries. Office, Water street, Peterboro. Money to loan at the lowest current rates of interest. Telephone 1950. E. A. Peck, F. D. Kerr, K.C., V. J. McElderry.

F. T. WEBSTER, Ontario Land Surveyor, Registered Professional Engineer, formerly with Lewis and MacRostie of Ottawa. 332½ George St.

AGENTS WANTED

AGENTS WANTED — AMBITIOUS men! Splendid service and fair treatment make our cigar agency very profitable. Stella Cigar Factory, 2232 Christopher Colomb, Montreal 1d-35-1661

BABY CARRIAGES, ETC.

FOR SALE—LLOYD BABY CARRIage (cream) upholstery cleaned and in perfect condition, $20; Apply 571 Harvey St. 3d-37-1555

TEAMING AND CARTING

WANTED — MOTOR CARTING, ALL kinds, long or short hauling. Beatty Bros. 'Phone 2169-891r2.

SALESMEN WANTED

WANTED — RAGS, BONES, OLD stoves, copper, brass, zinc, rubber, auto tires, wood ashes. Will send a man and clean your cellar or ash house free of charge. Address Stevens, 364 Mark street, or 'phone

FOR RENT

TO RENT—ON SEPT. 1, 1925, NO. 374 Water St., apply 437 George St. dtf.-1577

TO LET — HOUSE AND APARTments; phone R. C. Braund. 10d-26-1394

FOR RENT — MODERN HOUSE, newly decorated; Apply 583 Aylmer. 6d-36-1477

FOR RENT — GROCERY, GOOD stand; low rent; small stock; phone 2071m. 3d-37-1551

FOR RENT—GOOD WARM 7 ROOMed house, all conveniences, with garage; vacant about Sept. 9th; reasonable rent; Apply 386 Stewart St. 3d-35-1511

HOUSE TO RENT—WEST END—rent reasonable; owner leaving the city; apply to 555 King St. West. 6d-40-1556

TO RENT — FURNISHED APARTment; heated; fireplace; balcony and sun parlor; apply 264 Hunter St., Apt. 2.

TO RENT—HOUSE: ALL CONVENiences; apply 49 Smith St. 6d-39-1532

FOR RENT—COTTAGE ON CLEAR Lake for balance of season or any part of it. Apply 358 Aylmer St. Phone 130. 6d-37-1488

TO RENT—MODERN APARTMENT; enquire 451 Water St. 26d-58-1515

TO RENT—7 ROOM HOUSE; CONveniences; Charlotte St., phone 2018F. 6d-35-1444

TO RENT — FIVE ROOM HOUSE, south; apply 282 Hunter St. 3d-37-1559

TO RENT—HOUSE 584 WATER ST. $20; 5 rooms, toilet and sink; immediate possession; telephone No. 7. 3d-36-1535

TO RENT — GARAGE, APPLY 129 Lansdowne Ave. 6d-40-1540

TO RENT—PAINT SHOP, FORMERly occupied by Mr. Grieve, cor. Charlotte and Aylmer; apply Mrs. Robinson, 225 Charlotte St. 6d-39-1648

TO RENT—ONE LARGE FURNISHed room, ground floor; 473 Water St., phone 1839w. 3d-37-1545

TO RENT—HOUSE—ALL CONVENiences, by September 1. Apply 219 Park. 6d-40-1554 6d-40-1554

TO RENT—3 ROOMED FURNISHED Flat with balcony and gas and conveniences; $5 week; apply 477 McDonnell. 3d-35-1506

TO LET—HOUSE AND GARAGE—all modern conveniences; possession Sept. 1. Apply 340 Reid. 3d-36-1531

TO RENT—CENTRAL APARTMENT, dandy location; all modern; newly decorated, oak floors, fireplace, big lot and garage, and quite a variety of others. Apply 344 King St. 3d-11,13,15-1549

TO RENT — 3 ROOMS FOR LIGHT Housekeeping; all conveniences; on bathroom floor; heated; use of phone. Apply 230 Dublin St. 12d-44-1501

TO RENT—CLEAN, COMFORTABLE, well decorated house; central; conveniences; reasonable rent; Apply 183 Antrim, phone 2211F. 6d-38-1500

TO RENT — TWO UNFURNISHED Rooms for light housekeeping; heated; ground floor; central; $5.00 a week; apply Box 1349 Examiner. 12d-36-1349

TO RENT—7 ROOM BRICK HOUSE; all modern, 3 piece bath, furnace heated, sink in cellar with hot and cold water connection for washing well lighted, driven well, good garden fenced with wire, well shaded also front balcony; immediate possession. Apply 181 Stewart St. 3d-37-1566

TO RENT—SEVEN-ROOMED BRICK house, all conveniences, except furnace. 302 Water street; also blacksmith shop for sale or to rent. Apply 608 Homewood Ave. Phone 1925W.

HOUSE TO RENT— 539 DOWNIE street. Apply 437 George street. dtf-1337

FOR RENT
MODERN HEATED APARTMENT IN Bank of Commerce Building. Immediate possession. Apply 437 George street dtf

FOR RENT—HEATED OFFICE ON George street. Apply 437 George street. dtf

FOR RENT — APARTMENT "D" Nova Scotia Apartments. Immediate possession. Apply 437 George Street. d t f

HILL, WEDDELL & HILLS
General Insurance Agency
ESTABLISHED 1883
Phone 14 124 Hunter Street West

PERSONAL

PERSONAL—IF YOU WANT NEW Lives for Old — see me, Betty Compson, c-o Royal Theatre. 2d-36-1655

WANTED

WANTED — LOCAL TALENT FOR Amateur night at Royal Thurs. Cash prizes to all.. 2d-36-16

WANTED—HENS AND CHICKENS—Phone H. F Doig. 2097F. 52d-62-1017

WANTED — ONE BRIGHT UNFURnished room; apply Box 1569 Examiner. 3d-37-1569

WANTED TO RENT—BY MIDDLE aged couple; small furnished apartment. Apply 282 George St. 3d-36-1536

WANTED — KITCHEN CABINET and table; phone 1581J. 3d-37-1552

ROOM WANTED — BY A SINGLE man in a home where French or Italian is spoken. With or without board. Apply Box 1654 Examiner. 3d-37-1654

WANTED—"NEW LIVES FOR OLD" 2d-36-1656

WANTED—GOOD PLAIN COOK FOR August and September; good wages; fare paid both ways. Ramona Lodge and Camps, Loon Lake, Apsley, Ont. 2d-37-1662

WANTED — A STENOGRAPHER with knowledge of bookkeeping, for position of assistant bookkeeper, one who can operate Burroughs Ledger Posting Machine preferred. Apply stating salary expected to Box 1636 Peterboro Examiner. 3d-35-1636

LOST

LOST—A SUM OF MONEY. 'PHONE 877J. Reward 3d-36-1518

LOST—HUB CAP BEARING CADILlac shield. Reward. Leave at Examiner. 3d-36-1521

LOST — PEARL ROSARY AT IMmaculate Conception social. Please leave at Examiner. 3d-37-1541

LOST — WILL THE PARTY WHO took little girl's shoes in mistake at Inverlea yesterday afternoon please return to 142 London St.

LOST—LADIES' LONG GRAY SILK Glove on George St. or in Chautauqua tent on Wednesday, Aug. 5th. Finder please leave at Examiner. 3d-37-1537

LOST — LADY'S SAND COLOURED spring Coat between Bests' Station and Provincial Highway. Finder phone 1006J. Reward. 3d-37-1570

LOST—WILL THE PARTY FINDING the ladies' umbrella in or around French's store Saturday night, Aug. 1st, please return same to the Examiner at once and save further trouble. 3d-36-1649

LOST—2 PETERBORO LOCK KEYS, 2 Yale lock keys, 1 skeleton key, 1 suit case key, 1 club bag tag key, finder please leave at Examiner. 3d-35-1510

FOUND

FOUND — IN FITZPATRICK AND Geraghty's, Charlotte St. store about six weeks ago; ladies' silk umbrella; phone 2194J. 3d-36-1527

FOUND — 2 PUPS; OWNER MAY have same by proving property and paying expenses. Mr. Brooks, cor. McDonnell and Reid. 3d-37-1571

FOUND—STRAYED INTO THE PREises of Isaac Harper, lot 19, concession 14 of Otonabee, a red year old heifer. July 1st or thereabouts; owner may have same by proving property and paying for advertisement. 3d-37-1539

FOR SALE

FOR SALE—DINING ROOM SUITE, complete, fumed oak. Apply 703 Aylmer street. 3d-36-1520

FOR SALE—CANARIES, 12 YOUNG, 4 hens; 3 breeding cages; apply 185 Murray street. 3d-35-1504

FOR SALE—ONE SET OF "THE Book of Knowledge" as good as new. Apply 548 Waterford St. 3d-36-1525

FOR SALE — REDWING, 20 x 24—four (4) cylinder, with boat 5 foot beam by 27 feet or would sell separately; also 1 cylinder 6 horsepower Waterman engine. Apply Dr. Harrison Estate, Keene. 4d-35-1627

FOR SALE—WHITE SPITZ POMERanian Puppies; a snap; phone 752w or 59 McDonald St. 3d-35-1512

FOR SALE — SPRING AND FALL Brown Coat; fitch trimming; length 44 inches; size 38. Also number of fur scarfs, new; apply 543 Bethune St. 3d-37-1564

FOR SALE—BICYCLE—22"a FRAME, cheap; apply 561 George St. 6d-36-1470

FOR SALE — CHEAP — SMALL "Clark Jewel" Gas Range in good condition, four plates, drill burners Apply 320 Elias Ave., or phone 1568F. 2d-37-1560

FOR SALE — GAS STOVE; COSY Home Range; Cook Stove and Hall piece. Apply 420 Stewart. 4d-38-1553

FOR SALE — CEMENT BLOCKS, pier caps, cement drain tile, well tile on hand. Phone 1486J. 26d-56-1482

FOR SALE — REFRIGERATOR $9; Buffet $15; Dressers $7 up; Sideboard $7; Gas Plate with Oven $4; Rockers $2 up; Chest of Drawers $4; Extension Tables, Chairs, Beds and other articles. Apply 53 Aylmer near Perry. 4d-36-1508

FOR SALE—CALL PURDY LUMBER Co. for wood; reduced prices; Cedar Buttings $2.50 per load; Mixed Slabs, $3.50 per half cord, cut 12 inch; orders taken now for lumber buttings, $5.00 per large team load; hardwood lumber buttings, $6.50 per team load; rough and dressed lumber, shingles, etc., for sale; telephone 650; evenings 1922w. 12d-38-1391

POLICE RESCUE DRUNK IN CREEK

Millbrook Man Yelled For Help Behind Charlbond Apartments.

A REAL SOAKING.

Two drunks appeared in police court this morning, both of whom were apprehended last night, their plight presumably resulting from an over zealous endeavour to bring the holiday festivities to a fitting conclusion..

The first case was that of a local light who clutched a husky policeman to his breast with the avowed intention of incarcerating the minion of the law.

The other case was that of a Millbrook sport who, inflamed by the spirit of the day, etc., was progressing along Charlotte street. The even tenor of his way, he alleged, was interrupted by some thug who brought a blunt instrument to bear upon his nasal organ. Such was the force of the blow that he was dazed and presently found himself floundering in the creek behind the Charlbond apartments. Thinking in a desultotry fashion that he had fallen from the liftlock tower he howled for a succor, which arrived in the vesture of a police sergeant.

To replace his soaked garments, the raiment of Sergeant Deanard was commandeered, and as the wet one was of limited physique, he presented a shrunken appearance to the onlookers. Friends who came to inquire concerning him, did not recognize him at first in his ample raiment. Rubber boots hid the nether half from view, while the trousers attained the level of his chin. The coat was a luxury which did not appear necessary, however. Encased in this multitudinous array was the roysterer of the night before.

In court he told a colorful tale of having been chicaned and fleeced of his roll by a footpad. A suspect of the deed appeared also, but the evidence was insufficient to warrant his retention.

When the inebriate of last night was asked for a statemtent he presented the fact that his nasal appendage had suffered a contusion and the resultant wetting in the creek was not conducive to comfort and happiness.

HELP WANTED—Male

FIREMEN, BRAKEMEN — BEGINners $150-$250 (which position?): Railway 1529, Examiner. 3d-36-1529

WANTED — EXPERIENCED FARM hand by month; apply Geo. Walton, Monaghan, phone 531 r 52. 3d-37-1542

WANTED — SALESMAN: MAN WHO can sell furnaces; no previous experience necessary. Ambitious men can make $3,000 to $5,000 a year. Splendid opportunity for energetic man to build up an exclusive permanent and ever increasing connection through one of the most successful furnace manufacturers in Canada. Give references in replying. Box No. 1663 Examiner. 3d-37-1663

HELP WANTED—Female

WANTED—GIRL TO HELP WITH housework and mind children. Apply 178 Dalhousie St. 3d-37-1572

WANTED — CHAMBERMAID, 25 to 35 years old; good wages; $30 a month, room and board; apply Ontario House, Port Hope, or phone 482 Port Hope. 4d-38-1657

AGENTS WANTED

AGENTS WANTED—WANTED IMmediately salesman with retail experience, preferably shoe clerk. Apply Box 1507 Examiner 3d-35-1507

AGENTS WANTED — PERSONAL Xmas Card agents wanted; men and women. Spare or full time, in every city and town. "Imperial Art" magnificent sample book free. Take orders now, deliver later. Everybody a purchaser, why not you be the profit making agent. No experience necessary. Highest commissions. Write, British Canadian, 122 Richmond West, Toronto. 6d-6,8,11,13,15,18-1498

BOARDERS WANTED

BOARDERS OR ROOMERS — CENtral; all conveniences; phone 1882J. 3d-45-1522

BOARDERS WANTED—VERY CENtral, 1896w. 3d-36-1528

NOTICE

MIRRORS RE-SILVERED LIKE new. 34 Stewart. 6d-40-1568

BOATS FOR HIRE—BY THE HOUR, day, week or month. Rates reasonable. Phone 2424W. Reid's Boat Livery, Lansdown St. E. 52-162-238

CHIMNEYS AND FURNACES Cleaned. Phone 1851w. 26d-36-1019

NOTICE—HENRY BROS. CARPENters and builders. Estimates given on new and repair work. Hardwood flooring a specialty. 'Phones 1024 or 2009W. 552 Aylmer street.

PEEL'S GARAGE — CARS OVERhauled and repaired; cars for hire, and radiators repaired. 226 Lake St., phone 1288J. 6d-4,6,8,10,12,15-1434

AUTOS FOR SALE

TRUCK FOR SALE
BIG SNAP IN TWO TON INTERNAtional Truck. Apply A. Brown, McLaughlin Garage, Water St., phone 128. 6d-36-1618

CAR FOR SALE—CHEVROLET CAR A 490 in good condition; apply at 433 Chambers St. 3d-37-1557

FOR SALE—CHEVROLET SUPERior Coupe; like new; very little used; apply 136 Perry St., phone 1589J. 3d-37-1562

CAR FOR SALE—SNAP—CHEVROlet Touring Car; good condition; party leaving city; apply 293 Dalhousie St. 5d-37-1503

FOR SALE — McLAUGHLIN SIX touring, good condition, newly painted. 183 Charlotte street. 'Phone 595. 7d-39-2504

LIVE STOCK FOR SALE

FOR SALE—GOOD BLACK DRIVER or delivery horse for sale; enquire 482 Elm St. 4d-35-1493

BUSHMEN WANTED —SCHROEDER Lumber Co., Pakesley; apply to Giles Stone, 618 Bethune St. 6d-38-1420

IT PAYS TO ADVERTISE

BIGGEST CHEMONG BASS.

Mr. Arthur Head is about the champion fisherman at Chemong Park. On Sunday he hooked a green bass that weighed 5 3-4 lbs., was 18½ inches long, and measured 15 1-2 inches around. This is the biggest bass reported so far this year.

THE PETERBOROUGH KNIGHTS OF COLUMBUS CLUB, LIMITED

Notice is hereby given that a Special General Meeting of the shareholders of The Peterborough Knights of Columbus Club, Limited, will be held at the head office of the Club, No. 216 Simcoe Street, Peterborough, Ontario on Friday the 21st day of August, 1925, at the hour of eight o'clock p.m. for the purpose of considering a by-law passed by the directors of this Company, authorizing the sale of the assets of this Company to Peterborough Knights of Columbus Home Association, Limited for such other Company as may be incorporated to take over the assets of this Company) in consideration of the issue of 355 fully paid shares in the said last mentioned Company to this Company, and the assuming of the liabilities of this Company by the said last mentioned Company, and if deemed advisable, of ratifying such by-law or any modification thereof; and also for the purpose of considering and if deemed advisable, passing all such further and other resolutions for fully carrying out the said By-law or any modification thereof, as the shareholders shall consider expedient or advisable, and for the purpose of authorizing the Board of Directors of The Peterborough Knights of Columbus Club, Limited, to give all such notices and make all such applications and to pass and execute all such other acts, resolutions, deeds, instruments, matters and things as may be deemed necessary, or advisable for carrying out the terms of the said By-law, or any modification thereof, and for distributing the proceeds of the said sale among the shareholders of this Company, and also for the transaction of any and all business that may come before the meeting, and also for the purpose of authorizing the Board of Directors of this Company to vote at all Special and General shareholders' meetings of the new Company in respect of the said 385 shares of stock in the new Company for the purpose of passing the necessary By-laws authorizing the new Company to carry out and complete the alterations and improvements to the premises at No. 216 Simcoe Street, Peterborough, Ontario, authorized by By-law number seven of this Company, and also the necessary By-laws authorizing the new Company to borrow money and for such purpose to hypothecate, mortgage and pledge all or any of its real and personal property, rights and powers and to issue bonds, debentures or other securities for the purpose of the Company.

By order of the Board.
J. J. DUFFUS,
President.

Dated at Peterborough this 11th day of August, 1925.

GOING TO BUILD? YOU MAY

rent a house but homes are built See our New Model Home built to scale. For plans and prices on houses, summer cottages, garages, remodeling, etc. Consult—
A. B. CUNNINGHAM
331 Reid St.

COAL - COKE - WOOD
12 in Dry Tamarac, $4.75 ½ cord
12 in. Dry Wood and Slabs, mixed $3.75; 12 inch Maple and Beech, $6.50 half cord.
H. H. DINSDALE
Phone 153. All Kinds of Coal.

For Best Quality
ANTHRACITE
COAL
(Gravity Screened)
PEA NUT
STOVE EGG
Phone 47
ROBT. HICKS CO. LTD.
266 Charlotte St.

HIGH GRADE ANTHRACITE
Coal or Coke
in all Sizes
Phone 245
THOS. A. REHILL CO.
210 Wolfe St.
Near C. P.R. Station

CAVAN NEWS

CAVAN, Aug. 11. — The Misses Olive and Mildred Smith are visiting their cousin, Mrs. Percy Elgar.

Mrs. John Hatherly and daughter, visited friends at Cobourg on Sunday.

Mr. and Mrs. F. M. Staples visited Mr. and Mrs. H. Barnard on Sunday.

Mrs. William Pudsy has returned from a week's visit with relatives in Manvers.

Miss R. Keegan, nur e-in-training Rochester, is home for her vacation with her parents, Mr. and Mrs. Jas. Keegan.

The Rev. J. O. and Mrs. Totten and family are visiting friends in Stouffville.

Mr. and Mrs. Keegan, Mr. Edward Keegan, Miss Ruth and Everett visited Mrs. J. Casey at Valentia on Sunday.

NOTICE TO CREDITORS

In the Matter of the Estate of Ward Patterson, formerly of the Village of Havelock, late of the City of Peterborough, in the County of Peterborough, Agent, Deceased.

Notice is hereby given pursuant to Section 56, Chapter 121, R.S.O., that all persons having claims or demands against the estate of the said Ward Patterson, deceased, who died on or about the 4th day of December, 1923, are required to send by post prepaid or deliver to the undersigned solicitors on or before the 1st day of September, 1925, their Christian and surnames and addresses with full particulars in writing of their claims and statements of their accounts, and the nature of the security, if any, held by them duly verified by statutory declaration.

And Take Notice that after the said 1st day of September, 1925, the said Executrix will proceed to distribute the assets of the said deceased among the parties entitled thereto, having regard only to the claims of which she shall then have notice, and said executrix will not be liable for said assets or any part thereof to any person or persons, whose claim shall not have been received by her or by her solicitors at the time of such distribution.

Dated at Peterborough this 20th day of July, 1925.
GORDON AND O'BRIEN,
395 and 397 George St.,
Peterborough, Ontario.
Solicitors for the Executrix.
4d-21 28 4 11-1471

SALE OF CHATTELS

In the Estate of Dr. Frederick L. Robinson, Deceased.

Under and by virtue of the powers vested in The Trusts and Guarantee Co. Ltd., as executors under the last Will and Testament of the said Dr. Frederick L. Robinson, there will be offered for sale by public auction, Saturday August 15th, 1925, at the hour of one o'clock in the afternoon in the stable yard at the south-east corner of Charlotte and Aylmer Streets, Peterborough, Ont., the following chattel property:

Guy Newman, Standard bred stallion;
Dolly Newman, Standard bred two year old filly;
Jamie Axworthy, Standard bred one year old filly;
Georgie Hall, Standard bred six year old mare and foal;
Cuardo, Standard bred fourteen year old mare with foal, all the foregoing are registered and pedigrees will be produced at the time of sale.
Emma Patches, five year old mare by Dazzle Patch, Dam by Sir John, 2nd dam thoroughbred.
also 8 cutters, two buggies, 1 set light delivery sleighs, 2 sets new wheels for buggy, 6 poles for rigs, 1 sulky, 1 road cart for trotting horse, 1 sulky frame, buggy body, old Studebaker car, 1 set double harness, 1 set double harness oridie and lines missing, 2 sets single harness, 2 sets hobbles, 1 set breeding hobbles, odds and ends like boots, forks and shovels, etc.

For further particulars and conditions of sale apply to Joseph Wearing, 408 Water street, Peterborough, Ont., Solicitor for The Trusts and Guarantee Co. Ltd. Executors, 120 Bay Street, Toronto, Ontario.

Dated at Peterborough the 30th day of July, 1925.
5d-1,5,8,11,14-1586

FOR SALE

$3500 — 7 roomed house, all modern except furnace, double lot.
$4500—7 roomed Brick, all modern; central; hardwood floors; easy terms.
$5300—6 roomed Bungalow, hardwood floors, all modern, sun porch, terms.
$5000—6 roomed Bungalow, all modern; hardwood throughout; central.
$3700—7 roomed Brick, all modern; west end; a snap.
$4000—6 roomed Brick, all modern; hardwood floors; south end.
$2700—6 roomed Brick; would exchange for garden property.
$1850—6 roomed red brick; extra lot; good stable, pump, water and light. Close to car line.
Agents for Security Life
J. CHAMBERS & CO.
382 Water Street
Residence 'Phone 1594W
Office 341.
G. Adams, Agent, 'Phone 1291m.

RAILWAY TIME TABLES.

CANADIAN NATIONAL RAILWAYS
All Trains Daily Except Sunday.
Corrected to date.)

No. 91—7.10 a.m., for Lindsay and Toronto.
No. 96—8.10 a.m., for Port Hope and Toronto, Montreal, Halifax and Portland, Me.
No. 93—8.20 a.m., for Lindsay, Blackwater, Junction, Orillia, Midland, North Bay and Toronto.
No. 98—8.35 a.m., for Hastings, Campbellford, Belleville and points on the main line east.
No. 371—8.50 a.m. for Lakefield.
No. 92—12.00 noon for Lindsay, Port Hope Ottawa, Toronto, Buffalo, New York and Philadelphia, making connections with the International Limited for London, Detroit, and Chicago.
No. 100—12.15 p.m., for Hastings, Campbellford, Belleville and Ottawa.
No. 373—12.05 p.m. for Lakefield.
No. 95—5.34 p.m., for Lindsay, Orillia, Midland, North Bay and Toronto.
No. 375—Leave 5.40 p.m. for Lakefield.
No. 99—8.19 p.m. for Lindsay.
No. 94—9.10 p.m., for Port Hope, Montreal and Boston, Halifax, and Portland, Carries sleeper for Montreal.

CANADIAN PACIFIC RAILWAY.
(Corrected to date.)

GOING EAST—
12.05 p.m.—Norwood, Havelock, Bonarlaw, Tweed, Perth, Smith's Falls, Kingston, Ottawa, Montreal and intermediate points daily. On Sunday this train proceed east only as far as Havelock.
8.20 p.m.—Indian River, Norwood, Havelock and Tweed. Daily except Sunday.
11.55 p.m.—Havelock, Tweed, Kingston, Perth, Smith's Falls, Montreal, St. John, Boston and New York. Daily except Saturday.
12.55 a.m.—Havelock, Tweed, Kingston, Perth, Smith's Falls, Ottawa.

GOING WEST—
1.25 a.m.—Myrtle, Toronto, Guelph, Goderich Hamilton, Galt, Woodstock, St. Thomas, London, Chatham, Detroit, Chicago and New York. Daily.
6.00 a.m.—Toronto (Yonge street), Owen Sound, Teeswater and intermediate points. Daily except Sunday.
7.35 a.m.—Toronto, Hamilton, Brantford, Buffalo, Rochester, Boston, New York, Galt, Woodstock, London, Chatham, Detroit and intermediate points between Peterboro and Toronto. Daily except Sunday.
9.35 a.m.—Bethany, Lindsay, Orillia, Port McNicol and intermediate points. Daily except Sunday.
2.35 p.m.—Toronto, Hamilton, Brantford, Buffalo, New York, Galt, Woodstock, London, Windsor, Detroit, Chicago and intermediate points between Peterboro and Toronto. Daily.
6.50 p.m.—Lindsay, Toronto and intermediate points. Daily except Sunday.

ALBERTA COAL
At $13.50 per Ton
HARD COAL
(Lackawanna)
All Sizes at Prevailing Prices
Wood and Coke
PETERBOROUGH FUEL AND TRANSFER CO., LTD.
KELLY BROS., Proprietors
Phones—270, 362
t.t.s-36.

Summer Cottages To Rent

GOOD INVESTMENTS

$3300—Central brick, 3 piece bath; garage, good garden.
Extra fine new central house on McDonnel St., modern in every detail; nothing finer in the city; your chance if you want a nice home at right price.
$2400—Good buy in modern house; 6 rooms, 3 piece bath; south.
$2000—Partly modern brick, lot 52' by 190'.
$2000—Nice home about two acres fruit trees, etc., on Provincial highway.

H. J. McCANNAN
Agents for Fidelity, Phenix, British and European Fire Insurance Cos.
140 Simcoe street. 'Phones 46 - 772
Nugent Phone 1003R.

FOR SALE.

6 room Brick, all modern, new oak floors, west side, terms.....$3300
7 room Brick, modern, oak floors, up and down, north, easy terms..$3200
6 rooms, modern, oak floors, garage, large lot, central, bargain....$3500
6 room Brick, well, light, stable, double lot, near Mays School..$1800
7 room Brick, two acres, 40 apple trees, on highway.....$2000
Many good farms for sale and exchange; houses and apartments to rent. See our lists.

P. E. Rutherford Agency
282 George Street. Phone 142

FOR SALE.

Brick house situated in south end, modern, large lot 45 x 200 ft., in first class condition, price..$3500.00
Brick House—situated in south end, partly modern, price.....$2000.00
Brick house—situated in west end, hardwood floors, modern, large lot, good terms, price $2700.00
Brick House—8 rooms, modern, hardwood floors, situated in south end, immediate possession, terms $4000.00
Brick House—7 rooms, modern, hardwood floors, large lot, situated on Water St. North, terms..$4500.00
Building lot, situated near Engleburn Ave., 46 x 96 feet, owner will sell on terms, price.....$450.00
For particulars and inspection, apply

J. T. O'CONNELL & CO.
136 Hunter St., W. Peterborough
Office phone 376 - House phone 1380
A. Mills, agent, phone 1493w

CHINA PAINTING
Mrs. Langley McCarthy Teaches Biscoffs' New and Beautiful Work in CHINA PAINTING

HOUSE
TO-LET—Five rooms, central, Low Rent.
ALSO STORE and Apartment to let.
A. LOVE & CO.
385 Bethune Street
Phone 697 R. and Hol. 1627

Telephone 790 When You Want Your
Piano Or Organ Tuned.
Player Pianos a Specialty
All Work Guaranteed
W. H. CUNNINGHAM
560 Weller Street

WOOD
Dry Pilled Inside Under Cover
HARDWOOD SLABS
Cut Stove Length, ½ Cord $6.50
HEMLOCK SLABS
Cut Stove Length, ½ Cord $4.50
WOODWORK of all kinds
Doors Trim, etc.
THE CANADIAN ALADDIN COMPANY
Phone 952 Evening 1522s

Summer Resort
"Kawana" is Open to Book Reservations for the Season.
A. E. LLOYD,
Juniper Island P.O.,
Stoney Lake, Ont.

11d—20, 27, 4, 11, 18, 25, 1, 8, 15, 22, 29—1138.

DAVIS-THOMPSON COMPANY, LTD.
Insurance and General Agency
433 GEORGE ST. PHONE 40

4% INTEREST, compounded Half-Yearly, Paid on Deposits

One Dollar opens an account. Special facilities afforded Depositors for the convenient transaction of their business, and accounts are subject to cheque withdrawal.

For Sums of $100 and upwards this Company's Debentures are issued in terms of one to five years, bearing special rates of interest, depending upon the term of investment.

TORONTO SAVINGS AND LOAN CO.
435-437 George Street
Peterborough

"BRINGING UP FATHER" — Geo. McManus

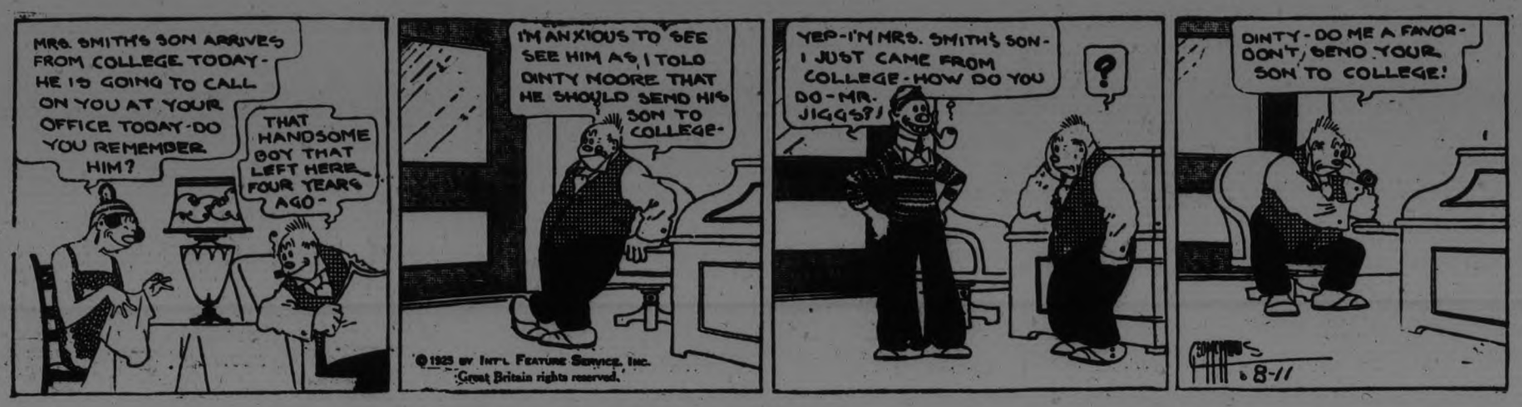

Evening Examiner

AUGUST 11

1925

MICROFILMED BY
MICROFILMING SERVICES
2215 QUEEN ST. EAST
TORONTO, CANADA

START OF REEL

"LILIES OF THE FIELD"
CAPITOL — Now

The Evening Examiner

PROBABILITIES
Moderate northwesterly winds, fine and a little cooler to-day and Wednesday.

VOL. LVI., No. 34 — PETERBOROUGH, TUESDAY, AUGUST 11, 1925 — PRICE THREE CENTS

Come To SERPENT MOUNDS REGATTA ASHBURN'S POINT Two Miles South of Keene
Rice Lake. Starts at 10 a.m.
DANCE, KEENE TOWN HALL, 8.30 p.m. THURSDAY, AUG. 13

NEW YORK'S CINDERELLA GIRL IS DESCRIBED AS FRAUD AND BLUFF HER BRIEF DAY OF WEALTH ENDED

Adopted By Millionaire Mary Spas is Revealed as 21, Not 16.

SOUGHT LUXURY.

Benefactor Says He Was Deceived—Newspaper Publicity Exposes Fraud.

ADOPTION ANNULLED.

NEW YORK, August 11. — Canadian Press. — The adoption of Mary Louise Spas by Edward W. Browning, millionaire estate operator, was annulled today by Surrogate Noble of Queen's County, on the ground that the girl has misrepresented her age.

Apparently abandoning her efforts to enter a contract made at Newark, N.J., last night, Mary returned to her home in Astoria w henshe left court today.

NEW YORK, Aug. 11. — (Canadian Press).—Mary Louise Spas today continued to capitalize her brief experience as the adopted daughter of Edward W. Browning, millionaire real estate operator, by writing her story for syndicate publication.

Meanwhile proceedings were scheduled in the Surrogate Court at Jamaica for annulment of her adoption on the ground of fraud. Mr. Browning charges that she fooled him into believing that she was only 16, whereas written records show her to be twenty-one.

Mary Louise was assailed by District Attorney Newcombe of Queen's County last night as "designing and unscrupulous."

"She sought to obtain ease and luxury, regardless of everything else," he said. "It's the same old story of money, of trying to get something for nothing."

Called a Fraud.

The Bohemian girl was also termed fraud by Dr. Joseph C. F. Luhan, a friend of Browning, who was with him when Mary Louise was reported to have attempted suicide last Friday night.

"It was deliberate bluff," Dr. Luhan said. "She merely smeared her lips with poison and then locked herself in the bathroom, crying, 'I want to die.' When I threatened to have her locked up as an attempted suicide, she screamed, 'No, no, I didn't want to commit suicide'."

"I spent $20,000 trying to make that girl my foster daughter," Mr. Browning said. "You have a hard time being honest in this world. If you are, somebody's sure to double-cross you.

Age Against Her.

"I had confidence in her to the very last. If she had been 16 years old, it would have been different. But 21 is too much. Her age defeats the sole purpose for which I adopted her — to be a companion for nine-year-old Dorothy Sunshine Browning.

"Will I adopt another? Absolutely never. I am through trying to do good for people. She is the smartest actress in New York."

A Crowded Hour.

Little "Cinderella without a home," collapsed in her temporary Brooklyn refuge.

Life had moved too rapidly for the pretty, blonde-haired miss. Her dreams had been torn apart. Her fairy godfather, Edward W. Browning, had declared he "was through." The doors of her home had been closed to her. And she had been dragged around for hours through the misty night in an almost vain endeavor to find a place to sleep.

Her eyes swollen from hours of crying, Mary Louise lay apathetically on a couch in the living room.

"I can't talk. I can't see anybody. Why won't they leave me alone?"

Her gray-haired chaperone, Mrs. Hesterburg, tried to placate her. Nothing could ease the hurt. Nothing could erase the horrors of the past few days which culminated in Saturday night's wanderings.

Poverty. Adoption. Glimpse of riches and gratification of every wish.

Then rumors that, spreading, created furore. Corroboration of the gossip. Attempted suicide, followed by hours of gruelling questioning in Queen's County Courthouse.

Shakes With Sobs.

Mary Louise's story for a week. All the emotions of a lifetime crowded into a few short hours. No wonder the little body grows more frail. No wonder she shakes with dry sobs. She has used all her tears.

Even more pathetic than Mary Louise's condition, is the state of her parents, Mr. and Mrs. John Spas. The Wilson Avenue home is forlorn. Mrs. Spas, holding her head and rocking from side to side, refuses to talk.

Mr. Spas can only say:

"I hope she will be happy. And Mr. Browning forgives us. He is one fine man to do so."

On Saturday Mary Louise insisted to District Attorney Newcombe that she was "sixteen because I want to be sixteen." No amount of adroit questioning could trip her. And there were certain questions to which she apparently did not remember the answers.

Ellis Island records show that the Spas family came over on the Kaiser Wilhelm II. March 10, 1910. They had two daughters, Mary, aged six, and Mildred, eight.

Mr. Browning said he believed that Mary was misinformed as to her correct age by her parents, who are more or less illiterate, according to the neighbors

BAXTER'S FIRST ACT.

Will Cancel Contracts For Hydro Project.

SAINT JOHN, N.B., Aug. 11. — Canadian Press. — Hon. J. B. M. Baxter, the premier-elect of New Brunswick, as a result of the decision rendered in yesterdays contest, to-day announced that the contracts let for the construction of the first unit of Hydro-Electric developments at Grand Falls by the out-going administration would not be proceeded with.

FATHER'S CHUM DIED IN EFFORT TO SAVE MOTHER

"He Might Easily Have Saved Himself," Harry Gabbutt Avers of His Son.

"MORE THAN CHILD."

Prince of Wales School Boy a Hero—Double Funeral To-day.

"Women and children first" is the ancient law of the sea, and many of those who follow the sea in ships have given their lives to live up to the honored standard. Douglas Gabbutt, eleven years old, must have remembered the first part of this admonition when he turned back to try and help save his mother from the fierce waters of the Otonabee on Saturday afternoon. He forgot the second part, or perhaps he didn't consider himself a child. The son of a soldier daddy, who was in the war, "from start to finish," what else would he do but follow that father's admonitions, oft repeated, as to the proper course to pursue in dangerous moments?

If Douglas had thought first of his own safety and forgotten his mother,—if Mrs. Gabbutt had known how to swim — if the canoe under which her body rested had moved a few inches to the side during the agonizing moments when her husband, grasping it, searched the waters for a glimpse of her form,—another drowning tragedy might have been averted. Three tragic "ifs."

There were no premonitions of disaster in the minds of the Gabbutt family when they started out to join the Nashua Paper Company's excursion on Saturday afternoon, and nothing to warn them of the clutch of Fate when they set out to find water-lilies under a smiling sun. The river, usually thronged with boats on such a pleasant day, was swept clean of people when the dark shadow of Death settled over the waters and took in its icy clutch the mother and child.

My Little Chum.

"He was more than a child to me. He was my chum, my little friend. What his father thought was absolutely "it" to him. Give Douglas all the credit you can. He deserves it for what he did. He might easily have saved himself. He was a fairly good swimmer, for a boy of his age, but he came back to help me with his mother, and did what I had always told him to do, got behind her and tried to keep her clear. As for me, I should be blamed for not using force to make her stop struggling," said the father this morning, tears running down his face at the thought of the little lad who had been his constant chum, a "baby in arms" when the big father marched away to war — always looking up to his daddy as a glorified hero. Douglas was a "real boy, all for sports," and when he went to see "The Dumbells'" show with his father, refused to applaud the selection by "Archibald," because the latter was such a "sissy." It was not in the mind of such a little boy, even at eleven years of age, to strike out for the shore and save himself, if he could do anything to help his father and mother.

"Yes, he gues to the Prince of Wales' School and to All Saints' Sunday School," said his father, using the present tense that gave such a tragic note to the quiet re-

(Continued on page 6.)

Teck Hughes Advanced Point On Busy Market

TORONTO, Aug. 11.—(Canadian Press).—With transactions totalling 144,480 shares, trading on the Standard Stock Exchange was brisk this morning. Columbus Kirk advanced fractionally to 35-8 under heavy selling. Hattie Preferred was steady at 4 5-8 and (buyers' third days) sold at 4 7-8. Kirkland Lake was fractionally lower at 42½, while Teck Hughes advanced one point to 168. Crown Reserve sold 1½ points lower at 15 and Castle Trethewey and Lorrain were each half a point lower at 91½ and 9¾ respectively.

TRIBESMEN AID FRENCH FORCES

Were Influenced By Recent Success of French Against Riffs.

AIRMEN ACTIVE.

By John O'Brien
(United Press Staff Correspondent)

FEZ, Morocco, Aug. 11.— French forces operating in the Ouezzan region have started a great cleaning up in the district south-west of the Holy City, where large bodies of unfriendly tribesmen have appeared in the last few days.

Around Amergou Mountain, however, the tribesmen are showing a new spirit since the spectacular French capture of this almost impregnable stronghold. Hitherto wavering, these tribesmen are now participating in the resistance against Riffian incursions. Ouled Bedder tribesmen, who joined the French Sunday, are lending great aid. The disturbance in the district south of Fez El Bali has ended. The French troops operating there have reached Moulay Bouchta without encountering resistance.

Meantime aerial activity is more intense and threatens to force Abd El Krim men to seek hiding places in the hills.

SECURITY PACT PARLEY BEGINS

Aristide Briand Calls on King Before Meeting Chamberlain.

AIR OF OPTIMISM.

LONDON, Aug. 11.—(Canadian Press).—The Foreign Ministers of Great Britain and France, Austen Chamberlain and Aristide Briand, began their conversations regarding proposals for a security pact with Germany to-day in an atmosphere of optimism. Belief was expressed in official quarters here that their meeting would result in a reply to the latest German communication on this subject, delivered to the Allies July 20, that would appreciably shorten the period of written interchanges between the Governments concerned, and would lead shortly to a round table conference in which all interested nations might participate directly.

Before his first meeting with Mr. Chamberlain this morning, M. Briand, with French Ambassador M. De Fleuriau, was received by the King.

It is understood that the first subject taken up by the two Foreign Ministers was a general outline of the draft reply to the last German note.

CAUGHT 6¼ LB. BASS.

Toronto Sportsman's Luck at Crow Bay.

CAMPBELLFORD, Aug. 11— M. Holmes of Toronto who is spending his vacation in one of R. H. Cole's summer cottages at Crow Bay yesterday landed a bass that weighed six and a quarter pounds, a record catch for this district. Mr. Holmes will enter his prize in the anglers' competition that is being conducted by a Toronto paper.

45 HORSES BURNED.

Fire Swept Stable in Boston, Mass.

BOSTON, Aug. 11. — (Canadian Press).—Forty-five horses were burned to death early to-day when fire swept the old car barn on Saratoga Street, which is now used as a stable by Edward J. McHugh and Sons, contractors.

ANYONE HAVING ACCOUNTS AGAINST THE SPORTS COMMITTEE OF THE G.W.V.A. ARE REQUESTED TO SEND THEM IN NOT LATER THAN THURSDAY OF THIS WEEK. — S. WHATLEY, SECRETARY. 1d

CROP CONDITIONS MUCH IMPROVED BECAUSE OF RAIN

Cutting of Wheat Is Now Well Under Way in Three Prairie Provinces.

SOME DAMAGE.

Heat, Hail and Insects Spoiled Some Crops—More Rain Needed For Late Grain.

WINNIPEG, Man., Aug. 11. — (Canadian Press).—Crop conditions in Western Canada have shown great improvement as the result of beneficial rains and cooler weather during the last few days, according to the weekly crop report of the Canadian Pacific agricultural department. Cutting of wheat is under way at several points in all three prairie provinces, and present prospects promise a better than average yield. Some damage has been reported from hail, cutworms and sawfly, while the recent heat wave caused additional deterioration.

Cutting of wheat, barley and rye now is general in Manitoba, with threshing started at a few points. While rust has infected fields in the southern part of the province, its effect has not been so pronounced as in previous years.

In Saskatchewan wheat cutting will be general this week. While the bright prospect of early June is not to be realized because of lack of moisture, a very fair crop is anticipated, the report states. Coarse grains will not prove a heavy crop this season. Having been sown later than wheat, these crops failed to attain growth before the July drought set in.

Crops in Alberta have held up exceptionally well under the continued heat wave and drought. Territory between Calgary and McLeod gives promise of a good yield. Between Medicine Hat and the United States border, the crop will be extremely light, due to drought. Areas east

(Continued on Page 3.)

Admiralty Asks Sailors To Bear Up Under Economy

LONDON, August 11. — Canadian Press Cable. — The Admiralty proposes introducing economies and in a letter promulgated at Portsmouth yesterday it expresses the hope that if the contemplated measures of economy militate against the comfort of the fleet's personnel the officers and men will do their utmost to minimize any adverse effect that may ensue as a result thereof.

WORK TOGETHER ON PEACE RIVER

Suggestions Made to C.P.R. and C.N.R. By Premier of Alberta.

MANAGE RAILWAY.

EDMONTON Alta. Aug. 11. — Canadian Press. — Joint operation of the Northern Railway lines, with the Canadian National and Canadian Pacific as interested parties instead of one or other of them alone, is the newest and latest scheme for solving the problem of the Peace River Railway tangle. An effort is to be made at once to work out a solution and as a first move to explore its possibilities.

Premier Herbert Greenfield has already wired to Sir Henry Thornton, who is now at the coast, to stop off at Edmonton for another conference on his way back. D. C. Coleman, vice-president of the Canadian Pacific, will be asked to attend for his company, as it is not expected that either President Beatty or Grant Hall will be in the west at the time.

The purpose of the meeting will be to have a round table discussion between the two companies for the purpose of effecting a joint agreement with both of them participating in the operation of the Edmonton, Dunvegan and British Columbia and Canada Central lines.

ARGENTINE SWIMMER ALMOST DROWNED IN ENGLISH CHANNEL

Lillian Harrison Was Saved By Ishak Helmy, Who Was Pacing Her.

NEVER AGAIN.

Girl Declares That She Will Not Make Another Attempt to Cross.

BOULOGNE, France, Aug. 11.—(Canadian Press).—Lillian Harrison nearly lost her life yesterday by drowning in her fourth unsuccessful attempt to swim the English Channel. Only prompt work by Ishak Helmy, an Egyptian swimmer, who was in the water pacing her, prevented her from going to the bottom.

"Catch me, Helmy; I am going down," Miss Harrison suddenly exclaimed while apparently swimming strongly. She lurched forward, caught the Egyptian by the neck, and practically fainted. She was then hauled aboard the accompanying tug and brought back to Boulogne.

"This is my last attempt," said the little Argentine as she reached the deck of the tug in a semi-conscious state at 7.17 o'clock last evening, after having been in the water 7 hours and 5 minutes. "The Channel is too much for me."

When forced to acknowledge defeat, Miss Harrison was eight miles off Dover — just opposite Dover Castle. Her position when she abandoned her effort was the best ever reached by any Channel swimmer in the same elapsed time. The flood tide seemed to be rapidly pushing her toward the shore when she had to give up.

The swim, which was started at 12.12 p.m. from Cape Gris-Nez, was attempted under most difficult conditions. Channel experts and ancient mariners who were along the waterfront when the girl made her swim, said she was doomed to failure, and they expressed no undue surprise when the tug returned to Boulogne with her at 10.20 o'clock last night.

Miss Harrison revived physically shortly after she was taken aboard the tug, but her spirit seemed broken and she announced over and over that never again would she try to cross the rough and treacherous waterway.

The veteran trainer of aspirants for Channel honors, Jabez Wolff, said lack of proper nutrition caused the collapse of Miss Harrison. She is a vegetarian, and Wolff thought she was under-nourished.

Up to the time Miss Harrison succumbed to fatigue she seemingly was going strong. She was four miles out from Gris-Nez at 2.28 p.m. She met with extremely unfavorable weather for the first five hours, rain and hail and gusts of wind. At 4.30 o'clock she began taking nourishment and it seemed to give her new vigor.

At 4.35 o'clock the girl reached her highest speed. She previously had been doing 24 strokes to the minute, and she increased this to 26 strokes. The prospect for her crossing the Channel at this time appeared to be bright.

Jane Sion, the French girl who recently tried to make the trip across the Channel, went into the water and paced Miss Harrison for an hour and ten minutes. Then Helmy, the Egyptian, relieved the French girl and was swimming with the Argentine when she collapsed.

Chamberlain To Tackle West Ham Poor Guardians Who Pay Exhorbitant Out Of Taxpayers' Pockets

LONDON, Aug. 11 (Canadian Press) — At last, Neville Chamberlain, minister of health, has resolved to tackle seriously the West Ham poor law guardians who administer the poor law over a considerable area of East London and have made themselves notorious by their lavish scale of relief to the unemployed —£3 aweek to the head of a family or 10 shillings higher than the dole handed out by the guardians of Poplar borough who were formerly considered as holding the palm for generosity with the taxpayers' money.

The minister of health upon the reassembly of parliament after the vacation will introduce a bill authorizing the ministry to dissolve te recalcitrant guardians of West Ham and replace them by a nominated body. The only present remedy for the extravagant payment of unemployment relief in West Ham would be to surcharge the guardians personally with unlawful expenditure, but this would be a useless expedient in view of the fact that many of the guardians themselves have nothing.

CONSERVATIVES CAPTURE NEW BRUNSWICK HOUSE ELECT THIRTY-SIX MEMBERS; LIBERALS TWELVE; FARMERS' PARTY WAS OBLITERATED IN UPHEAVAL

Liberal Administration Will Relinquish Government to Dr. J. B. M. Baxter, Who Led the Conservatives to Overwhelming Victory.

PREMIER VENIOT HIMSELF ELECTED

Baxter Resigned Seat in Federal Parliament To Conduct Party Campaign For the Legislature— Cabinet Almost Wiped Out.

ST. JOHN, N.B., Aug. 11. — Canadian Press. — The defeat of the Veniot government was accomplished yesterday by the electors of New Brunswick. This morning finds 36 out of 48 seats in the Legislative Assembly in the hands of the Conservative Opposition party, led by Hon. Dr. J. B. M. Baxter. The present government holds the remaining 12.

Within two or three weeks the present administration will resign, and a government headed by Dr. Baxter (who resigned his seat in the Federal House of Commons to return to New Brunswick) will take office.

When the House was dissolved three weeks ago, the government had 29 seats, Opposition 12, and Farmers 7.

The farmers, as a result of yesterday's voting, passed out of the political picture, the only three candidates they had being defeated in Carleton County.

In every county but Northumberland the victories for each party were straight conquests. In Northumberland the Opposition captured three seats and the government one.

The opposition won in Restigouche two seats, Westmoreland four, Moncton City one; Albert two; Saint John County two; St. John City four; Charlotte three; St. Stephen, mill town, one; York three; Sunbury two, King's three; Queen's two; Carleton three; Fredericton, Marysville, Devon, one.

Premier Veniot Elected.

The government captured one seat in Northumberland, three in Kent, four in Gloucester, two in Victoria, and two in Madawaska.

Premier Veniot won by a large majority in his home constituency, but all the rest of his cabinet, with the exception of Hon. A. M. Dysart, recently appointed Minister of Lands and Mines, and Hon. J. E. Michaud, Minister without portfolio, were defeated.

Ninety-eight candidates contested 48 seats. Of the 98 more than 60 were men new to the political arena. Returns showed that 27 new opposition supporters and four new government supporters were elected, while seven government and ten opposition who sat in the last legislature have been elected again.

Farmers Wiped Out.

ST. JOHN, N.B., Aug. 11.—(Canadian Press).—Yesterday's election throughout New Brunswick marked the passing of the Farmers' party as a political force in Provincial politics. The three candidates placed in nomination met with overwhelming defeat in Carleton, coming within an ace of losing their deposits. In the last Provincial elections the Government ticket opposing the same three Farmer candidates lost their deposits.

Silent in Defeat.

Speaking from Bathurst, over the long distance 'phone last night, Premier F. J. Veniot, whose government went down to defeat in the Provincial elections held throughout New Brunswick, stated he preferred not to comment on the result, pending the receipt of the complete returns. When asked if he could indicate how soon the Government would resign, the Premier stated it would take from two to three weeks at least for the administration to wind up its affairs.

Lost Their Deposits.

At least three candidates lost their deposits in the New Brunswick Provincial elections yesterday. They are: Hugh Wol. Balham, Government, St. Stephen-Milltown; J. E. McAuley, Independent, Kings and C. H. Labillois, Independent, Restigouche.

Yowling Of Cats Woke Folk In Burning House

FORT WILLIAM, August 11 —Canadian Press. — Two cats probably saved the lives of Mrs. James MacQuoil and Mrs. T. Gaudette and her son, yesterday. They were awakened by the yowls of their feline pets and Mrs. Gaudette rushed downstairs and opened the kitchen door to find the room a mass of flames. The alarm was given and the fire department extinguished the blaze before the remainder of the house was destroyed. The cats found their way into the basement, whence they were rescued.

PLAN ATLANTIC PLANE SERVICE

New Planes Designed to Carry 150 Passengers Each.

35 HOUR RUN.

LONDON, Aug. 11. — (Canadian Press).—Plans for a trans-Atlantic airplane service, using double decker planes with accommodation for 150 passengers, and capable of making the run between London and New York in 35 hours, have been announced by Joseph Navarro, veteran British aircraft designer. According to the designer, the planes will have a wing spread of 185 feet. They will be equipped with nine 450 horsepower engines each, and will provide spacious accommodation for passengers.

The fare for a single trip will be about 55 pounds sterling per passenger.

REDS EXPELLED FROM REICHSTAG

Persistent Obstructions to Tariff Bill Debate Terminated By Police.

TALKED IN RELAYS.

BERLIN, Aug. 11. — (Canadian Press).—It required the bodily intervention of twenty brawny security police officials yesterday to eject a few cantankerous Communists from the sitting of the Reichstag, where they had attempted to obstruct the debate on the Government's tariff programme. The Government is striving to push the tariff bill through the present session.

German Reds worked in relays, and just as soon as one of their obstructing members was removed, a successor stepped into the breach and tied up proceedings.

Vice-President Graef, deciding on short shift for offending members, summarily expelled five of the noisiest of the Communists from future sessions for periods ranging from eight days to three weeks. The disciplined members refused to leave the chamber voluntarily, and Herr Graef was compelled to summon a squad of security police, who literally dragged the resisting men from the floor, at the same time beating off other Communist, who fought to intervene.

QUILTING BEE IN MINERS' AID

Cavan Women's Institute to Make Five Quilts For Nova Scotians.

CAVAN, Aug. 11 — The Cavan Women's Institute will have a quilting bee in Cavan Community Hall on Thursday afternoon, August 20. Five quilts are to be quilted and sent to the Miners' Relief Committee in Nova Scotia. All members are requested to come as early after dinner as possible so that the quilts may be entirely finished up during the afternoon. Each member will bring something for supper.

The love which is often poetically described as a Spring "malady" has now been given a prosaic explanation. We are told that it is the addition moisture of the season that cause people to write poems, fall in love and shun work.

PETERBOROUGH PEOPLE HURT IN CAR SMASH AT INGERSOLL

Car Driven By Mrs. H. W. Darcy Went Into Creek on Detour.

CAR SKIDDED.

Mrs. Darcy, Senior, Had Ribs Broken—Many Accidents at Place.

INGERSOLL, Ont., Aug. 11. — (Canadian Press). — A Peterboro sedan, driven by Mrs. T. H. Darcy, of that city, left the road on the detour at Centreville, two miles west of here, Sunday night, and rolled down a thirteenfoot embankment. In its descent the big car landed first on one side, then rolled completely over on to the other side before coming to a halt at the edge of the creek. In the car with Mrs. Darcy was her son Robert, aged ten, her mother-in-law, Mrs. H. W. Darcy, and Mrs. James Fanning, all of Peterboro. Mrs. Darcy, Sr., aged 75, sustained a broken rib, hip and back injuries, and was sent home on the noon train. A car preceding the Darcy car skidded into the side of the road, but its own momentum brought it back up again. The Darcy's jammed on their brakes as their car also skidded toward the ditch. There was no momentum to bring it back. Accidents are happening on this detour every day. Sunday two cars collided head on, and both were badly damaged. No one was hurt.

Mrs. T. H. Darcy, who was injured in an automobile accident near Ingersoll, was resting at the home of her daughter-in-law this morning. She has been given sedatives to soothe her nerves. Several ribs are broken, but the exact nature of her internal injuries cannot be ascertained until the physicians make an X-ray examination.

FOR SALE.
PRIVATE SALE OF HOUSEHOLD FURNITURE, FROM 5 TO 9, TESDY, AUGUST 11TH, AT THE RESIDENCE OF MRS. GEO. LENTON, MONAGHAN ROAD (NEAR BUYERS' STORE) TWO LAUDGANY DRESSERS, TW BRASS BEDS, WALNUT BEDROOM SUITE, IMED OAK DINING R M SUITE, SEVERAL PIECES OF ANTIQUE WALNUT, ETC. 346 8 10 1630

TWEED MAN BEATEN.

Assailants Frightened By Calls For Help.

TWEED, Aug. 11 — Mr. George Pringle, a man of about 70 years of age was overtaken by a couple of persons on Saturday night about ten o'clock while returning to his home near St. Carthagh Church. Apparently a club had been used and Mr. Pringle received a couple of nasty cuts on his head. Mr. Pringle thinks his money was their object; while calling for help the persons disappeared.

DON'T CHEAT YOUR EYES
There is no sense so precious as that of eyesight. No function of the human body gives us so much joy and pleasure as the sense of seeing—and yet less than half of the people who need glasses are wearing them. See W. H. Lacey Optometrist 410 George Street. Phone 1160.

The quanity of coal in China is estimated by experts to be sufficient to supply the whole world for a thousand years to come at the present rate of consumption.

Music played by a London orchestra crossed the Atlantic to Pittsburgh, returned to England, and was heard again by the director of the orchestra standing near his bandsmen. This is one of the latest marvels of wireless.

TAXI SERVICE
DAY 25c NIGHT
Tel. 406 G. G. TORRENCE

CITY TAXI 25c
UP-TO-DATE SEDAN CARS
Day or Night Service
Special Prices for Trips
PHONE 2240
Bryden Weese, manager

For Sale

$3,000.00 will buy 6-roomed brick house; complete plumbing; on easy terms.
$5,100.00 will buy brick bungalow; with all conveniences; easy terms.
$6,000.00, red brick house; all conveniences, west end.
$2,500.00 cash, will buy frame dwelling; three-piece plumbing; in first class condition.
$5,500.00 will buy, 50 acre farm; good buildings.
Farms and dwellings in different parts of the city for sale.
See Our Lists.
Real Estate and Insurance
Farms and Dwellings for sale or Exchange.

W. H. TAYLOR
163 Hunter St., W. 'Phone 1462

POULTRY AND EGGS

POULTRY FOR SALE—S.C. WHITE Leghorn Cockerels, thoroughbred. 'Phone 1368W. 3d-36-1517

POULTRY FOR SALE—LEGHORNS and Ancona Pullet, 5 months old; heavy laying strain; also 2 brooders for sale; apply 210 Braidwood Ave., phone 1316w. 3d-37-1561

HOUSES, REAL ESTATE

FOR SALE — NEW HOUSE ON Monaghan Road, centre hall plan; oak floors throughout. Moderate price. Terms to suit purchaser. Apply 437 George street. dtf

REAL ESTATE—HERE IS A REAL chance to buy a modern house cheap, or would exchange for Toronto property. Apply 344 King St. 3d-11,13,15-1548

FOR SALE — NO. 622 GEORGE ST. Brick, eight rooms, attic finished, two rooms and storage; two toilets; garage; with double lane entrance. Inspection after 6 p.m. Apply Frank H. Dobbin. 5d-37-1513

FOR SALE—ONE DOUBLE HOUSE and one frame house on London street on very easy terms of payment. Or will rent to suitable tenants on prospect of buying. For further particulars as to terms, etc., apply to The Review Office, Peterborough. 26d-50-1552

FOR SALE — MODERN, SEVEN roomed brick house, central; bargain for quick sale; easy terms; consider exchange for Toronto property. Phone 1906w. 3d-11,13,15-1558

FOR SALE OR TO RENT—MAPLE Grove Farm, 200 acres, lot one, concession twelve, Cavan; ideal for stock or general farming. Good house, stone foundation, frost proof cellar; good barn, stone foundation 30 x 60; good water, flowing spring in pasture; 25 acres good wood, maple and basswood; splendid pasture; terms easy; immediate possession; 13 miles from Peterborough; 3 miles from Bethany; 3-4 mile from Franklin P.O. Apply at the Review Office, Peterborough. 26d-50-1553

DR. BUCHANAN, F.R.C.S., Edinburgh MEDICAL.
M.R.C.S., Eng., L.R.C.P., London. Eye, Ear, Nose and Throat Specialist. Hours 9-11, 2-4 p.m., and 7-8 p.m. 'Phone 519. Office, corner Water and Murray streets.

DR. C. C. CRAGG— Eye, Ear Nose and Throat Specialist. Office 295 Charlotte street, formerly occupied by Dr. O'Neal. Hours—9-11 a.m., 2-4 p.m., 7-8.30 p.m. Telephone: House 980J. Office 2185.

BARRISTERS AND SOLICITORS

J. W. REID—Barrister, Solicitor, etc. Successor to A. E. Dixon. 397 1-2 George street. 'Phone 539.

GORDON & O'BRIEN — Barristers, Solicitors, Notaries. Money to loan on easy terms. Special attention to Patents and Trade Marks. Phone 319. G. N. Gordon, K.C., M.P., J. A. O'Brien.

J. T. MEDD—Barrister, Solicitor, Notary. Office over the Dominion Bank, corner of George and Simcoe streets. Telephone No. 22. Private funds to loan at current rates upon easy terms.

O'CONNELL & CORKERY—Barristers, Solicitors and Notaries. Money to loan at the lowest current rates of interest. Daniel O'Connell, John R. Corkery, Hunter street, two doors west of the Post Office.

DUMBLE & JOHNSTON—Barristers, Solicitors, etc. Office, over the Toronto Savings and Loan Company, George Street. D. W. Dumble, K.C., W. Johnson.

E. R. HALL—Barrister, Solicitor, etc. Peterboro, Ont. Office, corner of Hunter and Water streets, over the Canadian Bank of Commerce. Trust Funds to loan on easy terms of payment.

JAMES FORDYCE STRICKLAND—Barrister, Solicitor, Notary Public. Peterboro. Phone 191. Money to loan. 375 Water street.

WILFRID F. HUYCKE, Barrister, Solicitor, Notary Public. 395 Water street. Telephone 339.

PECK, KERR & McELDERRY, Barristers, Solicitors and Notaries. Office, Water street, Peterboro. Money to loan at the lowest current rates of interest. Telephone 1950. E. A. Peck, F. D. Kerr, K. C., V. J. McElderry.

F. T. WEBSTER, Ontario Land Surveyor, Registered Professional Engineer, formerly with Lewis and MacRostie of Ottawa. 332½ George St.

AGENTS WANTED

AGENTS WANTED — AMBITIOUS men! Splendid service and fair treatment make our cigar agency very profitable. Stella Cigar Factory, 2232 Christopher Columb, Montreal 1d-35-1661

BABY CARRIAGES, ETC.

FOR SALE—LLOYD BABY CARRIage (cream) upholstery cleaned and in perfect condition, $20; Apply 571 Harvey St. 3d-37-1555

TEAMING AND CARTING

WANTED — MOTOR CARTING, ALL kinds, long or short hauling. Beatty Bros. 'Phone 2168-991r2.

SALESMEN WANTED

WANTED — RAGS, BONES, OLD stoves, copper, brass, zinc, rubber, auto tires, wood ashes. Will send a man and clean your cellar or ash house free of charge. Address Stevens, 364 Mark street, or 'phone

FOR RENT

TO RENT—ON SEPT. 1, 1925, NO. 374 Water St., apply 437 George St. dtf.-1577

TO LET — HOUSE AND APARTments; phone R. C. Braund. 10d-36-1394

FOR RENT — MODERN HOUSE, newly decorated; Apply 583 Aylmer. 6d-36-1477

FOR RENT — GROCERY, GOOD stand; low rent; small stock; phone 2071m. 3d-37-1551

FOR RENT—GOOD WARM 7 ROOMed house, all conveniences, with garage; vacant about Sept. 8th; reasonable rent; Apply 386 Stewart St. 3d-35-1511

HOUSE TO RENT—WEST END—rent reasonable; owner leaving the city; apply to 555 King St. West. 6d-40-1556

TO RENT — FURNISHED APARTment; heated; fireplace; balcony and sun parlor; apply 264 Hunter St., Apt. 2. 6d-35-1442

TO RENT—HOUSE; ALL CONVENIences; apply 49 Smith St. 6d-39-1532

FOR RENT—COTTAGE ON CLEAR Lake for balance of season or any part of it. Apply 358 Aylmer St. Phone 130. 6d-37-1488

TO RENT—MODERN APARTMENT; enquire 451 Water St. 26d-58-1515

TO RENT—7 ROOM HOUSE; CONveniences; Charlotte St., phone 2018F. 6d-35-1444

TO RENT — FIVE ROOM HOUSE, south; apply 282 Hunter St. 3d-37-1559

TO RENT—HOUSE 584 WATER ST. 320; 5 rooms, toilet and sink; immediate possession; telephone No. 7. 3d-36-1535

TO RENT — GARAGE, APPLY 139 Lansdowne Ave. 6d-40-1540

TO RENT—PAINT SHOP, FORMERly occupied by Mr. Grier, cor. Charlotte and Aylmer; apply Mrs. Robinson, 225 Charlotte St. 6d-38-1648

TO RENT—ONE LARGE FURNISHed room, ground floor; 473 Water St., phone 1839w. 3d-37-1545

TO RENT—HOUSE—ALL CONVENIences, by September 1. Apply 219 Park. 6d-40-1554 6d-40-1554

TO RENT—3 ROOMED FURNISHED Flat with balcony and gas and conveniences; $5 week; apply 477 McDonnell. 3d-35-1506

TO LET—HOUSE AND GARAGE—all modern conveniences; possession Sept. 1. Apply 340 Reid. 3d-36-1521

TO RENT—CENTRAL APARTMENT, dandy location; all modern; newly decorated, oak floors, fireplace, big lot and garage, and quite a variety of others. Apply 344 King St. 3d-11,13,15,-1549

TO RENT — 3 ROOMS FOR LIGHT Housekeeping; all conveniences; on bathroom floor; heated; use of phone; Apply 230 Dublin St. 12d-44-1501

TO RENT—CLEAN, COMFORTABLE, well decorated house; central; conveniences; reasonable rent; Apply 183 Antrim, phone 2211F. 6d-38-1500

TO RENT — TWO UNFURNISHED Rooms for light housekeeping; heated; ground floor; central; $5.00 a week; apply Box 1349 Examiner. 12d-36-1249

TO RENT—7 ROOM BRICK HOUSE; all modern, 3 piece bath, furnace heated, sink in cellar with hot and cold water connection for washing well lighted, driven well, good garden fenced with wire, well shaded also front balcony; immediate possession. Apply 181 Stewart St. 3d-37-1566

TO RENT—SEVEN-ROOMED BRICK house all conveniences, except furnace, 302 Water street; also blacksmith shop for sale or to rent. Apply 608 Homewood Ave. Phone 1925W.

HOUSE TO RENT— 539 DOWNIE street. Apply 437 George street. dtf-1337

FOR RENT
MODERN HEATED APARTMENT IN Bank of Commerce Building. Immediate possession. Apply 437 George street dtf

FOR RENT—HEATED OFFICE ON George street. Apply 437 George street. dtf

FOR RENT — APARTMENT "D" Nova Scotia Apartments. Immediate possession. Apply 437 George Street. d t f

PERSONAL

PERSONAL—IF YOU WANT NEW Lives for Old — see me. Betty Compson, c-o Royal Theatre. 2d-36-1655

WANTED

WANTED — LOCAL TALENT FOR Amateur night at Royal Thursday. Cash prizes to all. 2d-36-1657

WANTED—HENS AND CHICKENS— Phone H. F Doig. 2097F. 52d-62-1017

WANTED — ONE BRIGHT UNFURnished room; apply Box 1569 Examiner. 3d-37-1569

WANTED TO RENT—BY MIDDLE aged couple; small furnished apartment. Apply 282 George St. 3d-36-1536

WANTED — KITCHEN CABINET and table; phone 1581J. 3d-37-1552

ROOM WANTED — BY A SINGLE man in a home where French or Italian is spoken. With or without board. Apply Box 1654 Examiner. 3d-37-1654

WANTED—"NEW LIVES FOR OLD" 2d-36-1656

WANTED—GOOD PLAIN COOK FOR August and September; good wages; fare paid both ways. Rosmona Lodge and Camps, Loon Lake, Apsley, Ont. 3d-37-1662

WANTED — A STENOGRAPHER with knowledge of bookkeeping, for position of assistant bookkeeper one who can operate Burroughs Ledger Posting Machine preferred. Apply stating salary expected to Box 1636 Peterboro Examiner. 3d-35-1636

LOST

LOST—A SUM OF MONEY. 'PHONE 877J. Reward. 6d-36-1518

LOST—HUB CAP BEARING CADILlac shield. Reward. Leave at Examiner. 3d-36-1521

LOST — PEARL ROSARY AT IMmaculate Conception social. Please leave at Examiner. 3d-37-1541

LOST — WILL THE PARTY WHO took little girl's shoes in mistake at Inverlea yesterday afternoon please return to 143 London St.

LOST—LADIES' LONG GRAY SILK Glove on George St. or in Chautauqua tent on Wednesday, Aug. 5th. Finder please leave at Examiner. 3d-37-1537

LOST — LADY'S SAND COLOURED spring Coat between Bests' Station and Provincial Highway. Finder phone 1006J. Reward. 3d-37-1570

LOST—WILL THE PARTY FINDING the ladies' umbrella in or around French's store Saturday night, Aug. 1st, please return same to the Examiner at once and save further trouble. 3d-36-1649

LOST—2 PETERBORO LOCK KEYS, 2 Yale lock keys, 1 skeleton key, 1 suit case key, 1 club bag tag key, finder please leave at Examiner. 3d-35-1510

FOUND

FOUND — IN FITZPATRICK AND Geraghty's, Charlotte St. store about six weeks ago; ladies' silk umbrella; phone 2194J. 3d-36-1527

FOUND — 2 PUPS; OWNER MAY have same by proving property and paying expenses. Mr. Brooks, cor. McDonnel and Reid. 3d-37-1571

FOUND—STRAYED INTO THE PREmises of Isaac Harper, lot 17, concession 14 of Otonabee, a red year old heifer, July 1st or thereabouts; owner may have same by proving property and paying for advertisement. 3d-37-1539

FOR SALE

FOR SALE—DINING ROOM SUITE, complete, fumed oak. Apply 708 Aylmer street. 3d-36-1520

FOR SALE—CANARIES, 12 YOUNG, 4 hens; 3 breeding cages; apply 185 Murray street. 3d-35-1504

FOR SALE—ONE SET OF "THE Book of Knowledge" as good as new. Apply 548 Waterford St. 3d-36-1525

FOR SALE — REDWING, 20 x 24—four (4) cylinder, with boat 5 foot beam by 27 feet or would sell separately; also 1 cylinder 6 horsepower Waterman engine. Apply Dr. Harrison Estate, Keene. 4d-35-1627

FOR SALE—WHITE SPITZ POMERanian Puppies; a snap; phone 752w or 59 McDonald St. 3d-35-1512

FOR SALE — SPRING AND FALL Brown Coat; fitch trimming; length 44 inches; size 38. Also number of fur scarfs, new; apply 543 Bethune St. 3d-37-1564

FOR SALE—BICYCLE—23" FRAME, cheap; apply 561 George St. 6d-38-1470

FOR SALE — CHEAP — SMALL "Clark Jewel" Gas Range in good condition, four plates, drill burners Apply 320 Elias Ave., or phone 1568F. 3d-37-1560

FOR SALE — GAS STOVE; COSY Home Range; Cook Stove and Hall piece. Apply 420 Stewart. 4d-38-1553

FOR SALE — CEMENT BLOCKS, pier caps, cement drain tile, well tile on hand. Phone 1486J. 26d-56-1482

FOR SALE — REFRIGERATOR $9; Buffet $15; Dressers $7 up; Sideboard $7; Gas Plate with Oven $4; Rockers $2 up; Chest of Drawers $4; Extension Tables, Chairs, Beds and other articles. Apply 59 Aylmer near Perry. 4d-36-1508

FO SALE—CALL PURDY LUMBER Co. for wood; reduced prices; Cedar Buttings $2.50 per load; Mixed Slabs, $3.50 per half cord, cut 12 inch; orders taken now for lumber buttings, $5.00 per large team load; hardwood lumber buttings, $6.50 per team load; rough and dressed lumber, shingles, etc., for sale; telephone 650; evenings 1922w. 12d-38-1391

POLICE RESCUE DRUNK IN CREEK

Millbrook Man Yelled For Help Behind Charlbond Apartments.

A REAL SOAKING.

Two drunks appeared in police court this morning, both of whom were apprehended last night, their plight presumably resulting from an over zealous endeavour to bring the holiday festivities to a fitting conclusion..

The first case was that of a local light who clutched a husky policeman to his breast with the avowed intention of incarcerating the minion of the law.

The other case was that of a Millbrook sport who, inflamed by the spirit of the day, etc., was progressing along Charlotte street. The even tenor of his way, he alleged, was interrupted by some thug who brought a blunt instrument to bear upon his nasal organ. Such was the force of the blow that he was dazed and presently found himself floundering in the creek behind the Charlbond apartments. Thinking in a desultory fashion that he had fallen from the liftlock tower he howled for a succor, which arrived in the vesture of a police sergeant.

To replace his soaked garments, the raiment of Sergeant Deanard was commandeered, and as the wet one was of limited physique, he presented a shrunken appearance to the onlookers. Friends who came to inquire concerning him, did not recognize him at first in his ample raiment. Rubber boots hid the nether half from view, while the trousers attained the level of his chin. The coat was a luxury which did not appear necessary, however. Encased in this multitudinous array was the roysterer of the night before.

In court he told a colorful tale of having been chicaned and fleeced of his roll by a footpad. A suspect of the deed appeared also, but the evidence was insufficient to warrant his retention.

When the inebriate of last night was asked for a statemtent he presented the fact that his nasal appendage had suffered a contusion and the resultant wetting in the creek was not conducive to comfort and happiness.

HELP WANTED—Male

FIREMEN, BRAKEMEN — BEGINners $150-$250 (which position?); Railway 1529, Examiner. 3d-36-1529

WANTED — EXPERIENCED FARM hand by month; apply Geo. Walton, Monaghan, phone 531 r 52. 3d-37-1542

WANTED — SALESMAN; MAN WHO can sell furnaces; no previous experience necessary. Ambitious men can make $8,000 to $5,000 a year. Splendid opportunity for energetic man to build up an exclusive permanent and ever increasing connection through one of the most successful furnace manufacturers in Canada. Give references in replying. Box No. 1663 Examiner. 3d-37-1663

HELP WANTED—Female

WANTED—GIRL TO HELP WITH housework and mind children. Apply 178 Dalhousie St. 3d-37-1572

WANTED — CHAMBERMAID, 25 to 35 years old; good wages; $30 a month, room and board; apply Ontario House, Port Hope, or phone 482 Port Hope. 4d-38-1657

AGENTS WANTED

AGENTS WANTED—WANTED IMmediately salesman with retail experience, preferrably shoe clerk. Apply Box 1507 Examiner 3d-35-1507

AGENTS WANTED — PERSONAL Xmas Card agents wanted; men and women. Spare or full time, in every city and town. "Imperial Art" magnificent sample book free. Take orders now, deliver later. Everybody a purchaser, why not you be the profit making agent. No experience necessary. Highest commissions. Write, British Canadian, 122 Richmond West, Toronto. 6d-6,8,11,13,15,18-1498

BOARDERS WANTED

BOARDERS OR ROOMERS — CENtral; all conveniences; phone 1584J. 3d-45-1533

BOARDERS WANTED—VERY CENtral, 1696w. 3d-36-1538

NOTICE

MIRRORS RE-SILVERED LIKE new. 34 Stewart. 6d-40-1568

BOATS FOR HIRE—BY THE HOUR, day, week or month. Rates reasonable. Phone 2424W. Reid's Boat Livery, Lansdown St. E. 53-182-238

CHIMNEYS AND FURNACES Cleaned. Phone 1851w. 26d-36-1019

NOTICE—HENRY BROS., CARPENters and builders. Estimates given on new and repair work. Hardwood flooring a specialty. 'Phones 1034 or 2009W. 592 Aylmer street.

PEEL'S GARAGE — CARS OVERhauled and repaired; cars for hire and radiators repaired. 326 Lake St., phone 1288J. 6d-4,6,8,10,12,15-1434

AUTOS FOR SALE

TRUCK FOR SALE
BIG SNAP IN TWO TON INTERNAtional Truck. Apply A. Brown, McLaughlin Garage, Water St., phone 136. 6d-36-1618

CAR FOR SALE—CHEVROLET CAR A 490 in good condition; apply at 333 Chambers St. 3d-37-1567

FOR SALE—CHEVROLET SUPERior Coupe; like new; very little used; apply 136 Perry St., phone 1589J. 3d-37-1562

CAR FOR SALE—SNAP—CHEVROlet Touring Car; good condition; party leaving city; apply 293 Dalhousie St. 5d-37-1503

FOR SALE — McLAUGHLIN SIX touring, good condition, newly painted. 183 Charlotte street. 'Phone 595. 7d-39-2504

LIVE STOCK FOR SALE

FOR SALE—GOOD BLACK DRIVER or delivery horse for sale; enquire 482 Elm St. 4d-38-1493

BUSHMEN WANTED —SCHROEDER Lumber Co., Pakesley; apply to Giles Stone, 618 Bethune St. 6d-38-1420

IT PAYS TO ADVERTISE

BIGGEST CHEMONG BASS.

Mr. Arthur Head is about the champion fisherman at Chemong Park. On Sunday he hooked a green bass that weighed 5 3-4 lbs., was 18½ inches long, and measured 15 1-2 inches around. This is the biggest bass reported so far this year.

THE PETERBOROUGH KNIGHTS OF COLUMBUS CLUB, LIMITED

Notice is hereby given that a Special General Meeting of the shareholders of The Peterborough Knights of Columbus Club, Limited, will be held at the head office of the Club, No. 216 Simcoe Street, Peterborough, Ontario on Friday the 21st day of August, 1925, at the hour of eight o'clock p.m. for the purpose of considering a by-law passed by the directors of this Company, authorizing the sale of the assets of this Company to Peterborough Knights of Columbus Home Association, Limited for such other Company as may be incorporated to take over the assets of this Company) in consideration of the issue of 385 fully paid shares in the said last mentioned Company to this Company, and the assuming of all the liabilities of this Company by the said last mentioned Company, and if deemed advisable, of ratifying such by-law or any modification thereof, and for the purpose of considering and if deemed advisable, passing all such further and other resolutions for fully carrying out the said By-law or any modification thereof, as the shareholders shall consider expedient or advisable, and for the purpose of authorizing the Board of Directors of The Peterborough Knights of Columbus Club, Limited, to give all such notices and make all such applications and to pass and execute all such other acts, resolutions, deeds, instruments, matters and things as may be deemed necessary, or advisable for carrying out the terms of the said By-law, or any modification thereof, and for distributing the proceeds of the said sale among the shareholders of this Company, and also for the transaction of any and all business that may come before the meeting, and also for the purpose of authorizing the Board of Directors of this Company to vote at all Special and General shareholders' meetings of the new Company in respect of the said 385 shares of stock in the new Company for the purpose of passing the necessary By-laws authorizing the new Company to carry out and complete the alterations and improvements to the premises at No. 216 Simcoe Street, Peterborough, Ontario, authorized by By-law number seven of this Company, and also the necessary by-laws authorizing the new Company to borrow money and for such purpose to hypothecate, mortgage and pledge all or any of its real and personal property, rights and powers and to issue bonds, debentures or other securities for the purpose of the Company.

By order of the Board,
J. J. DUFFUS,
President.

Dated at Peterborough this 11th day of August, 1925.

CAVAN NEWS

CAVAN, Aug. 11. — The Misses Olive and Mildred Smith are visiting their cousin, Mrs. Percy Elgar.

Mrs. John Hatherly and daughter, visited friends at Cobourg on Sunday.

Mr. and Mrs. F. M. Staples visited Mr. and Mrs. H. Barnard on Sunday.

Mrs. William Pudsy has returned from a week's visit with relatives in Manvers.

Miss R. Keegan, nur e-in-training Rochester, is home for her vacation with her parents, Mr. and Mrs. Jas. Keegan.

The Rev. J. O. and Mrs. Totten and family are visiting friends in Stouffville.

Mr. and Mrs. Keegan, Mr. Edward Keegan, Miss Ruth and Everett visited Mrs. J. Casey at Valentia on Sunday.

NOTICE TO CREDITORS

In the Matter of the Estate of Ward Patterson, formerly of the Village of Havelock, late of the City of Peterborough, in the County of Peterborough, Agent, Deceased.

Notice is hereby given pursuant to Section 56, Chapter 121, R.S.O., that all persons having claims or demands against the estate of the said Ward Patterson, deceased, who died on or about the 4th day of December, 1923, are required to send by post prepaid or deliver to the undersigned solicitors on or before the 1st day of September, 1925, their Christian and surnames and addresses with full particulars in writing of their claims and statements of their accounts, and the nature of the security, if any, held by them duly verified by statutory declaration.

And Take Notice that after the said 1st day of September, 1925, the said Executrix will proceed to distribute the assets of the said deceased among the parties entitled thereto, having regard only to the claims of which she shall then have notice, and said executrix will not be liable for said assets or any part thereof to any person or persons, whose claim shall not have been received by her or by her solicitors at the time of such distribution.

Dated at Peterborough this 20th day of July, 1925.

GORDON AND O'BRIEN,
395 and 397 George St.,
Peterborough, Ontario.
Solicitors for the Executrix.

4d-21 28 4 11-1471

SALE OF CHATTELS

In the Estate of Dr. Frederick L. Robinson, Deceased.

Under and by virtue of the powers vested in The Trusts and Guarantee Co., Ltd., as executors under the last Will and Testament of the said Dr. Frederick L. Robinson, there will be offered for sale by public auction, Saturday August 15th, 1925, at the hour of one o'clock in the afternoon in the stable yard at the south-east corner of Charlotte and Aylmer Streets, Peterborough, Ont., the following chattel property:

Guy Newman, Standard bred stallion;
Dolly Newman, Standard bred two year old filly;
Junie Axworthy, Standard bred one year old filly;
Georgie Hall, Standard bred six year old mare and foal;
Csarda, Standard bred fourteen year old mare with foal, all the foregoing are registered and pedigrees will be produced at the time of sale.
Emma Patchen, five year old mare by Dazzle Patch, Dam by Sir John, 2nd dam thoroughbred.
also 8 cutters, two buggies, 1 set light delivery sleighs, 2 sets new wheels for buggy, 6 poles for rigs, 1 sulky, 1 road cart for trotting horse, 1 sulky frame, buggy body, old Studebaker car, 1 set double harness, 1 set double harness oridie and lines missing, 2 sets single harness, 3 sets hobbies, 1 set breeding hobbies, odds and ends like boots, forks and shovels, etc.

For further particulars and conditions of sale apply to Joseph Wearing, 408 Water street, Peterborough, Ont., Solicitor for The Trusts and Guarantee Co. Ltd., Executors, 120 Bay Street, Toronto, Ontario.

Dated at Peterborough the 30th day of July, 1925.

5d-1,5,6,11,14-1586

FOR SALE

$3500 — 7 roomed house, all modern except furnace, double lot.
$4500—7 roomed Brick, all modern; central; hardwood floors; easy terms.
$5300—6 roomed Bungalow, hardwood floors, all modern, sun porch, terms.
$5000—6 roomed Bungalow, all modern; hardwood throughout; central.
$3700—7 roomed Brick, all modern; west end; a snap.
$4000—6 roomed Brick, all modern; hardwood floors; south end.
$2700—6 roomed Brick; would exchange for garden property.
$1850—6 roomed red brick; extra lot; good stable, pump, water and light. Close to car line.
Agents for Security Life

J. CHAMBERS & CO.
392 Water Street
Residence 'Phone 1594W
Office 341.
G. Adams, Agent. 'Phone 1291m.

RAILWAY TIME TABLES.

CANADIAN NATIONAL RAILWAYS
All Trains Daily Except Sunday.
Corrected to date.)

No. 91—7.10 a.m. for Lindsay and Toronto.
No. 96—8.10 a.m., for Port Hope and Toronto, Montreal, Halifax and Portland, Me.
No. 93—8.20 a.m., for Lindsay, Blackwater, Junction, Orillia, Midland, North Bay and Toronto.
No. 98—8.35 a.m., for Hastings, Campbellford, Belleville and points on the main line east.
No. 371—8.30 a.m. for Lakefield.
No. 92—12.00 noon for Lindsay, Port Hope Ottawa, Toronto, Buffalo, New York and Philadelphia making connections with the International Limited for London, Detroit, and Chicago.
No. 100—12.15 p.m., for Hastings, Campbellford, Belleville and Ottawa.
No. 373—12.05 p.m. for Lakefield.
No. 95—5.34 p.m., for Lindsay, Orillia, Midland, North Bay and Toronto.
No. 375—Leave 5.40 p.m. for Lakefield.
No. 99—8.19 p.m. for Lindsay.
No. 94—9.10 p.m., for Port Hope, Montreal and Boston, Halifax, and Portland, Carries sleeper for Montreal.

CANADIAN PACIFIC RAILWAY.
(Corrected to date.)

GOING EAST—
12.05 p.m.—Norwood, Havelock, Bonarlaw, Tweed, Perth, Smith's Falls, Kingston, Ottawa, Montreal and intermediate points daily. On Sunday this train proceed east only as far as Havelock.
6.20 p.m.—Indian River, Norwood, Havelock and Tweed. Daily except Sunday.
11.55 p.m.—Havelock, Tweed, Kingston, Perth, Smith's Falls, Montreal, St. John, Boston and New York. Daily except Saturday.
12.35 a.m.—Havelock, Tweed, Kingston, Perth, Smith's Falls, Ottawa.

GOING WEST—
4.25 a.m.—Myrtle, Toronto, Guelph, Goderich Hamilton, Galt, Woodstock, St. Thomas, London, Chatham, Detroit, Chicago and New York. Daily.
6.00 a.m.—Toronto (Yonge street), Owen Sound, Teeswater and intermediate points. Daily except Sunday.
7.35 a.m.—Toronto, Hamilton, Brantford, Buffalo, Rochester, Boston, New York, Galt, Woodstock, London, Chatham, Detroit and intermediate points between Peterboro and Toronto. Daily except Sunday.
9.35 a.m.—Bethany, Lindsay, Orillia, Port McNicol and intermediate points. Daily except Sunday.
2.35 p.m.—Toronto, Hamilton, Brantford, Buffalo, New York, Galt, Woodstock, London, Windsor, Detroit, Chicago and intermediate points between Peterboro and Toronto. Daily.
6.50 p.m.—Lindsay, Toronto and intermediate points. Daily except Sunday.

COAL - COKE - WOOD
12 in Dry Tamarac, $4.75 ½ cord
12 in. Dry Wood and Slabs, mixed $3.75; 12 inch Maple and Beech, $6.50 half cord.

H. H. DINSDALE
Phone 153. All Kinds of Coal.

For Best Quality
ANTHRACITE
COAL
(Gravity Screened)
PEA NUT
STOVE EGG
Phone 47
ROBT. HICKS CO. LTD.
266 Charlotte St.

C *HIGH GRADE ANTHRACITE*
Coal or **Coke**
in all Sizes
Phone 245
THOS. A. REHILL CO.
210 Wolfe St.
Near C. P.R. Station

GOOD INVESTMENTS

$3200—Central brick, 3 piece bath; garage, good garden.
Extra fine new central house on McDonnel St., modern in every detail; nothing finer in the city; your chance if you want a nice home at right price.
$2400—Good buy in modern house; 6 rooms, 3 piece bath; south.
$2000—Partly modern brick, lot 52' by 190'.
$2000—Nice home about two acres fruit trees, etc., on Provincial highway.

H. J. McCANNAN
Agents for Fidelity, Phenix, British and European Fire Insurance Cos.
140 Simcoe street. 'Phones 46 - 772 Nugent Phone 1693M.

FOR SALE.

6 room Brick, all modern, new oak floors, west side, terms.....$5500
7 room Brick, modern, oak floors, up and down, north, easy terms..$5200
6 rooms, modern, oak floors, garage, large lot, central, bargain....$3500
6 room Brick, well, light, stable, double lot, near Mays School.$1800
7 room Brick, two acres, 40 apple trees, on highway.....$2000
Many good farms for sale and exchange; houses and apartments to rent. See our lists.

P. E. Rutherford Agency
282 George Street. Phone 142

FOR SALE.

Brick house situated in south end, modern, large lot 45 x 200 ft., in first class condition, price $3500.00
Brick House—situated in south end, partly modern, price.....$2600.00
Brick house—situated in west end, hardwood floors, modern, large lot, good terms, price $3700.00
Brick House—8 rooms, modern, hardwood floors, situated in south end, immediate possession, terms $4000.00
Brick House—7 rooms, modern, hardwood floors, large lot, situated on Water St North, terms....$4800.00
Building lot, situated near Engleburn Ave., 46 x 96 feet, owner will sell on terms, price.....$450.00
For particulars and inspection, apply,

J. T. O'CONNELL & CO.
136 Hunter St., W. Peterborough
Office phone 376 - House phone 1350
A. Mills, agent, phone 1493w

CHINA PAINTING
Mrs. Langley McCarthy Teaches Biscoffs' New and Beautiful Work in CHINA PAINTING

HOUSE
TO-LET—Five rooms, central, Low Rent.
ALSO STORE and Apartment to let.
A. LOVE & CO.
385 Bethune Street
Phone 607 R. and Hol. 1027

Telephone 790 When You Want Your Piano Or Organ Tuned.
Player Pianos a Specialty
All Work Guaranteed
W. H. CUNNINGHAM
560 Weller Street

WOOD
Dry Pilled Inside Under Cover
HARDWOOD SLABS
Cut Stove Length, ½ Cord $6.50
HEMLOCK SLABS
Cut Stove Length, ½ Cord $4.50
WOODWORK of all kinds
Doors Trim, etc.
THE CANADIAN ALADDIN COMPANY
Phone 952 Evening 1522r

ALBERTA COAL
At $13.50 per Ton
HARD COAL
(Lackawanna)
All Sizes at Prevailing Prices
Wood and Coke
PETERBOROUGH FUEL AND TRANSFER CO., LTD.
KELLY BROS., Proprietors
Phones—276, 362

Summer Resort
"Kawana" is Open to Book Reservations for the Season.
A. E. LLOYD,
Juniper Island P.O.,
Stoney Lake, Ont.
11d—20, 27, 4, 11, 18, 25, 1, 8, 15, 22, 29—1138.

Summer Cottages To Rent

DAVIS-THOMPSON COMPANY, LTD.
Insurance and General Agency
433 GEORGE ST. PHONE 40

HILL, WEDDELL & HILLS
General Insurance Agency
ESTABLISHED 1883
Phone 14 124 Hunter Street West

4% INTEREST, compounded Half-Yearly, Paid on Deposits

One Dollar opens an account. Special facilities afforded Depositors for the convenient transaction of their business, and accounts are subject to cheque withdrawal.

For Sums of $100 and upwards this Company's Debentures are issued in terms of one to five years, bearing special rates of interest, depending upon the term of investment.

TORONTO SAVINGS AND LOAN CO.
435-437 George Street
Peterborough

"BRINGING UP FATHER" — Geo. McManus

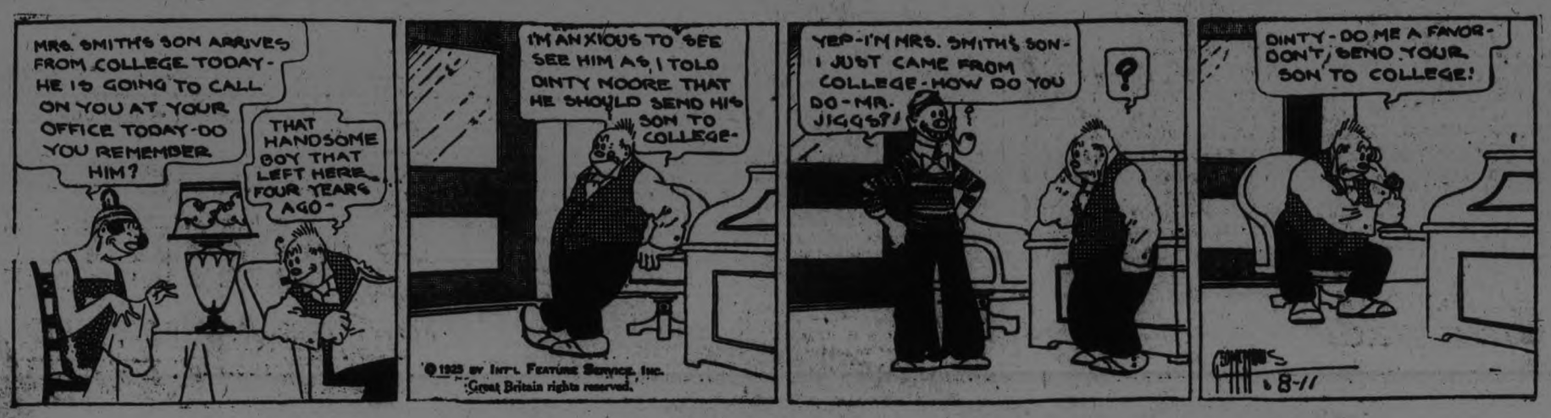

©1925 BY INT'L FEATURE SERVICE, INC. Great Britain rights reserved.

G. W. V. A. SPORTS PROVIDE FUN FOR THE PETERBORO POPULACE ON A STAY AT HOME HOLIDAY

Diversity of Amusement Keeps Crowd Guessing What to Look at Next.

MANY EVENTS.

9-Hour Old Baby Does a Half Mile Circuit in Record Time.

Civic Holiday at the Exhibition Grounds yesterday was like a combination of a three-ringed circus and ten side shows. The onlookers were divided into three classes—those who watched one sport steadily until its possibilities for entertainment were dead; those whose liking for one sport predominated but who wished to see what else could possibly hold the attention of others, and there were those who wished to play no favorites, but who constantly dashed from one pastime allotment to another in a lofty endeavor to distribute the patronage and ecouragement impartially and incidentally to get their money's worth. This latter class had a busy time of it, for there was plenty to look at all the time and every minute was crammed with absorbing events which would surfeit the veriest gourmet.

Yesterday it was proven conclusively that Peterborough can hold a sports day worthy of the attendance of its workers. Citizens who had faith in this ability were provided with a feast of clean wholesome amusement and if a great deal was crammed into one short day it should last the longer on that account. Many of the people who saw today's programme expressed the fervent hope that they would not be forced to wait long for the next meal.

Everything Well Handled.

The War Veterans had everything well in hand before the day came and the result was a smoothly running mechanism which worked out on schedule. All events were run off long before darkness came and fans were accordingly not disappointed by the curtailment of games or races because of darkness. There was also a wealth of talent and the contests were real from the take-off to the tape.

Aside from the baseball game at Riverside in the morning, interest appeared to reach it height during the fug-of-war event when the Board of Works and the De Laval teams strained to the limit of endurance before a winner was finally decided. The whole crowd in the grand stand rose up and roared its approbation of the manner in which the modern Cyclops pulled on the hempen strand. The Board of Works doubtless never worked harder than they did in pulling the husky De Laval men from their tracks.

The bicycle road race did not get the thrilling finish which was intended for it. It was intended that the West gate be open to admit the cyclists, who would circle the track and finish before the stand; but when at the end of their grind they finally reached the gate, it was closed and barred, so a substitute finish was staged with the winners in the same order in which they arrived at the barrier.

The soft ball games, too, excited a deal of attention which could have been continued all afternoon by ardent fans, for the games lasted that long before a winner was dicided; and then when the male sports dropped their monopoly of the diamond, two girls' teams took possession and gave an exhibition of "How to Play Soft Ball," wherein an All Star team of nearly a clear Woolen texture turned the tables on tlhe C.G.E. team by defeating them 10-3.

The ponies also made their bid for attention and their manoeuvres as they juggled for a start caused the feelings of the audience to become mixed as they appreciated the finesse of the art or deplored the waste of time in false starts. Some were caught napping when Art Blade let them go, but in the main the starts were good and the finishes not devoid of thrills.

For those musically inclined, the Rangers' Band was in attendance to cater to the most exacting tastes and after supper it was right back again with more of the same article which it continued to mete out unstintingly.

The music for the discriminating taste and the ensemble of music and the hub-bub of vendors, hawkers, squawkers and talkers for the one who likes a good accompaniment of noise combines gave an entertainment which the most fastidious acclaimed with glee.

The "fute-ba'" five-a-side tournament was the prime attraction for those who hailed from the Motherland and they could gaze on the punts, bunts, kicks and checks with a real appreciation which could never be simulated by one brought up in an atmosphere of home runs and strike outs. The football games were accordingly rather sparsely attended, but the interest which they excited was none the less keen and the game itself is one which is growing each year in popularity.

The jumps were provocative of a deep interest, as many gazed unbelievingly at Elliott and Bearne who soared skyward like rockets and cleared the little bamboo stick. If events such as this were held oftener it is certain that considerable talent could be developed among the city athletes. Johnnie Marchen resembled a whiz-bang as he hurtled his way through the atmosphere to drop seventeen feet seven inches from the take-off mark.

Possibly the fastest time made on the track yesterday was recorded by Patrick Hobbins, who did the half mile in something flat. While young Hobbins didnt get anything for the half mile, he drew a prize for being the youngest contended on the grounds, but for his age he was recognized as a comer. The young athlete was born at 1.30 August 10, 1925, and was 13 hours old when he filled out his first entry form.

The prize for the largest family on the ground went to James Griffen, whose household present numbered eleven.

The oldest sportsman still on the wark was George Deanard of 478 Donegal Street, who was 88 years and 11 months old.

The Horse Races

2.15 Trot.

Jim Todd (A. Johnston, Peterborough)	1	1	1
Polly Stout (R. Elmhirst, Laing)	2	2	2
Bub (Eddie Jones, Peterborough	3	3	4
J. C. (J. Walters, Port Hope)	4	5	3
Star Brooke (Charles Fife, Laing)	5	4	5

Time 2.20, 1.19 1-4, 2.19 1-2.

2.30 Trot.

Daisy McKenzie (E. Jones, Peterborough)	2	1	1	1
Bella Mahonne (Dr. Johnston, Port Hope)	1	2	3	3
Baby Direct (R. Elmhirst, Laing)	3	4	2	2
Greeneville Lady	4	3	4	4

Time 2,34 1-4, 2,34 1-4, 2.35, 2.34 3-4.

Starter—Art Blade.

Judges—Charles Schooley, Gus White, J. M. Brooks, Charles Quinlan and C. G. Graham.

Tug-of-War.—Board of Works team won from De Laval by best two pulls out of three.

G. N. Gordon, K.C., M.P., Deputy Speaker of the House of Commons, acted as judge.

10 Mile Bicycle Road Race.—H. Tamblyn; Derrick. 32 minutes.

1 Mile (Open).—Bates, Barnett. 5.04.

100 Yards (Open).—Ward, Thornton. 10 4-5.

220 Yards (Peterborough residents).—Ward, Thornton. 25 1-4.

440 Yards (Peterborough residents).—Ward, Mitchell. 58 3-4.

440 Yards (Veterans).—Perks, Mann. 1.03.

880 Yards (Open). — Ward, Mitchell. 2.31 1-5.

5 Miles (Open).—Bates, King.

High Jump.—Elliott, Bearne. 5 feet, 2 inches.

Broad Jump.—Marchen, Bearne 17 feet, 7 inches.

Girls' Relay.—Woollens team—M. Hemphill. M. Todd, E. Mein, P. Taylor. 2:58.

Soft Ball.

Club Series:

Rangers 5; Cogs 7.

Bobtails 0; Joplings 0.

Rangers 9; Cogs. 6.

Fraternity Series:

I.O.O.F. (A team) 11; Postmen 4.

K. of C. defaulted to I.O.O.F. (B team).

I.O.O.F. (B team) 16; I.O.O.F. (A team) 1.

FINAL—I.O.O.F. (B team) 11; Rangers 5.

The girls' softball teams played 9 innings, resulting in a win for All Stars from the C.G.E. of 10-3. The preliminary games for the tournament were five inning fixtures, while the final went seven frames.

Five-a-Side Tournament.

A good crowd witnessed the five-aside competition in the G.W.V.A. Field Day. Caledonians failed to show their form against the winners—The Thistles—as they did against the combination five of the Quaker Oats in the second round. The Thistle composed of F. Wade, R. Dawson, P. Hutton, A. Mitchell and H. Richmond defeated the Caledonians: A. Anderson, R. Carmichael, A. Williams, A. Burgess and J. Browell, by the score of 5 goals to 2. Goal scorers were: For Thistle, Dawson 2, Richmond, Hutton and Mitchell. Caledonians: Browell and Burgess.

First Round.

Quaker Oats 2, De Laval 0.

De Laval (c) got bye from C.P.C.

Caleys 5, Board 0.

De Laval (a) got bye from Woollens.

Thistle 3, Massey (b) 0.

C.P.C. (b) bye from Woollens (a).

Massey (a) 3, Jags 1.

Second Round.

De Laval got a bye.

Caleys 2; Quakers 1, after extra time.

Thistle 2, Masseys 0.

Massey (a) 5, De Laval (d) 0.

Semi-Final.

Caleys 4, De Laval 2.

Thistle 4, Masseys (a), 2 goals, 1 corner.

Final.

Thistle 5; Caleys 2.

The whole purpose of advertising is to show you ways in which you can live better, more comfortably and more happily. Read the advertisements to find out how you may own many things you have always felt were beyond your means.

IT PAYS TO ADVERTISE.

REAL ESTATE BARGAINS

5 New House in South End, full plumbing, hardwood floors. Prices very reasonable. Terms arranged.

1 Six-Room House, George street south, hardwood floors, laundry tubs, good yard. Price, $4,200. A real bargain.

1 Good Farm, in Dummer, 200 acres, good house and barns. Would take home in city. Can be bought with crops or without. Price, $7,500.

1 Good Farm, near Ballieboro, 100 acres, good buildings. Price, $9,500.

R. C. HEARD

FARM IMPLEMENTS.

Phone 1329. - 379 Water St.

Make Better Bread

Ask your grocer for

ROYAL YEAST CAKES

STANDARD OF QUALITY FOR OVER 50 YEARS

BURNBRAE'S FIRST DEFEAT OF SEASON

Lost To Seymour West—Errors Were Costly.

CAMPBELLFORD, Aug. 11. — In the replay of a postponed Seymour League game here Friday evening, Seymour West handed the Burnbrae League leaders their first defeat of the season. Errors spelled the defeat of the Burnbrae boys who had seven chalked up against them, although only two really figured in the scoring. Eagleson held the Westerners to three hits, one a double by Atkinson, who walked three. Christie, Seymour West's imported pitcher, was touched for nine safe singles, but was good in the singles, not only hit one batter, walking none. Eagleson fanned seven, while Christie whiffed eight.

Seymour West: Christie p; Armour c; McCann 1b; Atkinson 2b; McCulloch 3b; Reynolds ss; Anderson rf; McArthur lf; Wood cf.

Burnbrae: Eagleson p; Hume c; Snitlingaw 1b; L. Little 2b; Johnson, 3b; Rannie ss; F. Little rf; Hay lf; Craighead cf.

Seymour West ... ...320000—5 3 ?

Burnbrae ... ...200000—3 0 7

Umpires: Massie and Blakely.

In the games played last week Seymour West won from Hoard's 12 to 6 while the same team won by 11 to 1 from Rylstone in an abbreviated contest that has been protested by Rylstone. English Line defeated Hoard's 8 to 5 in their final game of the season.

The following is the standing to August 8th:

	Won.	Lost	To play
Burnbrae	6	1	1
English Line	6	3	0
Seymour West	3	2	2*
Rylstone	2	4	1*
Hoard's	1	7	0

*Protested game to be decided later.

DIED IN DENTIST'S CHAIR.

Anaesthetic Dropped Into Toronto Man's Throat.

TORONTO, Aug. 11.—(Canadian Press).—Death came tragically yesterday afternoon to S. J. Fisher, a well-known East End business man, as the resulting of taking an anaesthetic for the removal of some teeth in the office of Dr. P. A. Beattie. He was being prepared for the operation with a mild anaesthetic by the dentist. During this process he struggled. His struggles brought on a rupture in the jaw, with the result that pus and some of the anaesthetic dropped into the larynx and chocked him. A widow and family of five children, the youngest of whom is only ten weeks old, survive.

CROP CONDITIONS

(Continued from Page One.)

of Brooks, Taber and Foremost are in the same category. Cutting of wheat, oats and barley is fairly general.

Rain would materially revive the oat crop in districts where seeding was late.

First wheat threshed along the Edmonton, Dunvegan and British Columbia Railway went 25 bushels to the acre, but the average yield will be lower. Conditions have improved during the past week, and harvesting operations will be general by the fifteenth of the month.

Hot and dry weather continues in British Columbia. Root crops and early apples are now moving in a steady volume. Field crops have been well up to the average yields of previous years.

TOOLE RECOVERS

John Conway Toole, president International League, who has recovered from a long illness, and is now a familiar figure at league games.

DOUBLE DROWNING

(Continued from page 1.)

The body of the boy was not recovered until Sunday afternoon.

The body of the mother was taken back to the Point landing, and assistance called immediately.

Due to the difficulty in getting a line to the city and to the fact that officials had to be located, some time elapsed before the pulmotor arrived on the scene.

Dr. G. B. Mann of Peterboro, and Dr. Russell of Bailieboro, rushed quickly to the place, and previous to this two nurses, Mrs. Reptke and Miss Feeley had applied first aid methods in a futile effort to restore respiration.

The pulmotor, which arrived later, was then applied, but no success resulted. The body was then taken to Peterborough in an ambulance.

Some of those on the picnic stated that Mr. Gabbutt came running down the road, calling out "Come down with me—the wife and boy—I've lost them!" and he immediately leaped into a canoe and paddled madly upstream. Many others followed in other small crafts.

R. A. Brown, manager of the Canadian Nashua Paper Company, who was camping at Chemong, came to the place of the mishap, and was doing everything in his power to recover the boy's body.

Mr. Gabbutt returned to Peterborough immediately afterwards to procure grappling irons to aid in the work of recovery.

A party of the employees of the Nashua Paper Company worked until dark and returned early on Sunday morning. At 3.30 Sunday afternoon the boy's body was found a short distance below the scene of the accident.

The boy's death was probably due to his attempt to help his father in rescuing the mother, as the lad was able to swim, and could have reached the shore.

The funeral took place this morning from Comstock's parlours to All Saints' church, and the Little Lake cemetery.

OBITUARY.

EDNA DOBBIN HARRISON.

The death occurred on Saturday, August 8, at Saulte Ste. Marie, Ont., of Edna Dobbin, daughter of the late Mr. and Mrs. Leonard Dobbin, and beloved wife of Mr. H. Harrison.

The late Mrs. Harrison was well-known in this community, having been a resident of this city up until three years ago. She was of a loveable disposition, a devoted wife and mother, and her passing will be deeply mourned by a large circle of friends.

There is left to mourn her loss her husband and three children, Billy, Bobby and Margaret Goldeleigh, a babe of 6 months; also one sister and three brothers, namely, Mrs. N. E. Meagher, Louis and Charles Dobbin of this city and Fred of Toronto.

The remains were brought to Peterboro to-day on the noon train, and the funeral will be held Wednesday afternoon from the residence of her brother-in-law, Detective N. E. Meagher, 27 Crescent Street, to Little Lake Cemetery.

CHAIRMAN AT LEAGUE

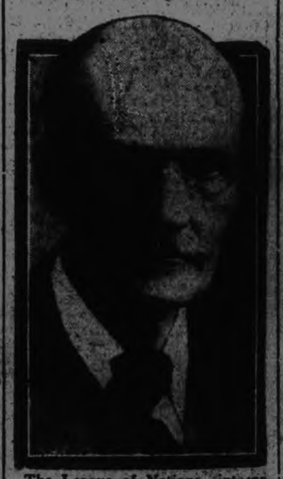

The League of Nations international committee on intellectual co-operation convened in Geneva under the chairmanship of Prof. Gilbert Murray, of England. The committee will discuss details of the proposed establishment at Paris of an international institute for intellectual co-operation.

BUILDINGS HIT BY LIGHTNING

Men Work on Sunday Night to Save House and Barn.

COW KILLED.

KING'S WHARF, Aug. 11.—During the fierce electric storm on Sunday night a drive shed belonging to Michael O'Neill was struck by lightning and burned. The hen house and pig pen were also ignited and were burned to the ground. A great crowd of over 200 gathered to protect the barn and house and managed to save them from the flames by dint of carying water a distance of 50 rods. Those who helped control the flames were utterly unmindful of injuries to clothing, but sacrificed appearance and safety to the general need. The driving shed contained 10 tons of hay, a new corn binder, sleighs and many small articles, all of which were burned. One cow and three pigs were killed by the lightning. The loss was partly covered by insurance.

MARMORA MILITIA ON CHURCH PARADE

Splendid Address and Music For Special Services.

MARMORA, Aug. 11.—Owing to the presence of the military in town, the service at the United Church on Sunday evening was of a special character. The pastor, in lieu of a sermon, gave an address on "The Two Flags," touching on the significance of the Union Jack and the respect we should have for the Christian flag. At the conclusion of the service a very choice organ recital was given, during which the Rev. F. J. Horwood, Mus. Bac., played a military march from Schubert, the every pleasing "Humoreque," and a march from "Tannhauser." There was a large congregation present, including men from the camp. Rev. and Mrs. Horwood and daughter, Ruby, left on Monday for their holidays.

Rev. H. S. Osborne, B.A., B.D., of Central Methodist church, Toronto, will preach at the evening service next Sunday.

LOADED SEDAN GOES IN DITCH

Driver Makes Attempt To Swat Bee and Loses Control of Car.

HALTED BY FENCE.

NORHAM, Aug. 11, — Mr. and Mrs. Winters, of Cobourg, who for the past eleven years have been annual visitors at Percy Boom, while on their way to the camp ground a few days ago, had a narrow escape from serious injury. When near Bradley's Corners, Mr. Winters, who was driving a sedan car, loaded with camping equipment, made an effort to swat a bee, and while doing so lost control of the wheel. The car bolted into a ditch, damaging one rear wheel and smashing the glass in one door. A basket of fruit was also badly broken. The car struck a fence post, breaking it off, and came to a standstill in the wire fence. The occupants of the car were badly shaken up.

WEDDING BELLS.

AYRHART—FREDERICK.

CAMPBELLFORD, Aug. 11.—Margaret Viola, daughter of Mr. and Mrs. George Wellington Frederick of town, and Russell B., son of Mr. and Mrs. George William Ayrhart, Campbellford, were united in marriage at St. Andrew's manse Friday evening by the pastor of the church, Rev. James Grier. Only the immediate relatives of the bride and groom were present.

Mr. and Mrs. Ayrhart will reside in Campbellford Both are members of the Ukelele Orchestra, the bride being pianist and the groom holding the position of business manager.

Read the advertising columns of this paper to-day. They will save your time, save your money, lessen your work, show you ways of living a better, more comfortable and happier life.

CAMPBELLFORD IS OFFERED HIGH PRICE FOR SEWER DEBENTURES

Toronto Bond Dealer Bids $100.50 For Issue of $50,000—Not Marketed Yet.

MAY RENT ROLLER.

CAMPBELLFORD, Aug. 11.—Campbellfords financial reputation, in spite of anything optimists and knockers may say to the contrary, is still rated A1, at least the bond dealers of Ontario continue to offer a premium for the debentures issued by this town. A few days ago it was announced in The Examiner, that the Council had decided to issue over $50,000 worth of sewer bonds to run 10 and 15 years and to bear interest at the rate of 5 1-2 per cent. It was also stated that at least a portion of these bonds would be offered for sale locally.

At the regular meeting of the Council last night a communication was received from a financial firm in Toronto offering to take all or part of the issue at $100.50. The letter stated that the town would realize more by accepting this offer than by selling the bonds over the counter as it was proposed to do.

"Better put the debetnures on the market, said Town Solicitor D. J. Lynch, when his opinion was asked.

As the sewers are not yet completed, the Council cannot yet advertise the debentures for sale, and for this reason further consideration of the matter was postponed.

New Councillor Present.

J. Nelson Stone, recently elected councillor, was present for the first time, occupying the seat formerly held by his predecessor, R. S. Southworth. Reeve Davidson presided in the absence of Mayor Meyers, and the other absentees were Councillors Moore and Wiggins. Councillor Stone took a prominent part in the discussions, showing that he was perfectly familiar with the local situation and was one of those who advocated that a halt be called in sewer construction, believing that the limit of expenditure had been reached.

Objects to Sewer Assessment.

John Hall wrote on behalf of other ratepayers and himself, objecting to the assessment of $2.85 a foot front for the Second Street sewer and asking for a reduction. Mr. Hall called attention of the fact that the assessment for the sewer on Market Street and Oliver Road, work on which has not yet been started, had been reduced from $2 to $1.40 a foot.

It was decided that as the Second Street sewer was well under way and the bylaw adopted, no change could be made in the assessment.

Wants Sewer Continued.

W. W. Rutherford asked if the Council intended to continue the Second Street sewer east Ranney to Centre Street. He lives on Second Street near Centre, and is anxious to have water and sewer connection.

All that prevents the extension of this sewer is the question of cost. On motion of Council Cole it was decided to leave the discussion of this question to a special meeting to be called by the Mayor, when all the councillors can be present.

Other matters were laid over to be disposed of at this special meeting. These included a tender—which was not opened—for the construction of the sewer on Market Street and Oliver Road, the passing of the bylow required for this work, and the request of J. O'Brien for work on the Johnston Hill after the committee on roads and bridges has investigated the matter.

George Wallace asked for two lights on First Street near the Sixth Concession Line and the Water and Light Commission will be asked to install them.

Sewer Work Halted.

At the July meeting a petition by ratepayers was received asking for a sewer on Queen north of Church Street. Following the usual course this petition was referred to Clerk McGregor for verification.

Mr. McGregor found that no outlet for this sewer into the Government sewer along the canal could be secured except through private property, and he took no further action. It was stated that the interested ratepayers were simply getting affairs in order and that they did not expect that work on the sewer would be started this year.

The matter was left over until the next regular meeting.

Renting the Roller.

Reeve Hess of Hastings wants to rent the town road roller for use on the bridge which is being built in that village. It was estimated that the roller would be required for three days, two of which would be required for the trip to Hastings and return and one for actual work on the bridge. The figures quoted by Mayor Meyers to Reeve Hess were $25 a day for three days or $20 if the roller was kept for a week. Hastings to pay in addition the wages of the engineer and fireman and the cost of the fuel.

Councillor Stone said it would be a risky proceeding to take the roller over the roads and bridges between here and Hastings, and was in favor of declining the offer. Councillor Abernethy said that the roller could be quickly and safely taken to Hastings and back on a flat car and all greed if this method was adopted by Hastings, the village should be allowed the use of the machine.

On motion of Councillors Kingston and Stone, the matter was left to the committee on roads and bridges.

Another Problem.

Another problem confronts the Council, and that is the matter of securing a suitable building in which to house for the winter the new road machinery purchased this year, together with the road grader.

Now that the farmers have begun to set bear traps to catch chicken thieves, will some conservationist start a movement to put these almost extinct animals on the protected list?

INSPECTOR DEAD.

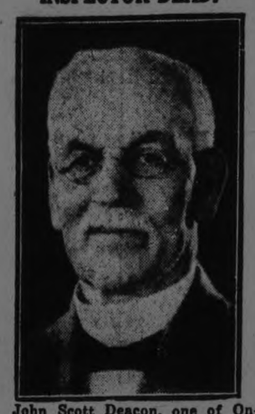

John Scott Deacon, one of Ontario's most widely respected inspectors of schools and a devoted enthusiastic worker in the Methodist Church, died this week.

HOW AN ACCIDENT BROUGHT AVIATION

When Wilbur Wright Twisted a Paper Box He Solved Problem.

Because Wilbur Wright could not keep his fingers quiet, we now have the airplane.

It was an outcropping of this nervous habit in an insignificant incident that led to the most amazing of the Wright's inventions—the marvellous warping wings that made aviation practical.

The bicycle shop that the young Wrights conducted, writes John R. McMahon in Popular Science Monthly for September, was kept open late evenings to cater to the trade of factory employees. Wilbur was on duty one night in July.

A customer came in. If he had asked for a tire tape, a wrench, or a pump, the course of history might have been changed. But this customer asked for an inner tube for his bicycle tire. That tube was packed in a rectangular pasteboard box. Wilbur held the empty box by its end while the customer examined the contents. Wilbur's hands were inclined to be nervously active. He looked down and suddenly realized what he was doing with an empty box—twisting it—warping it. What was this? Can't hinge wings? Never! But you can warp them! Eureka!

Wilbur closed the shop in a hurry and rushed home to tell Orville.

Usually each brother, in the interest of truth, savagely assailed the other's idea. This time Orville heard the box story, made no argument, and just accepted Wilbur's warping amendment to the hingle principle. Then and there one-half of the problem of lateral balance of the airplane was solved for all time. It was simply a great inspiration, like Newton's falling apple.

Within a month after the warping scheme came to him, the Wrights tried it out on a box kite that they flew from Seminary Hill, in Dayton. A large audience of small boys begged to assist. The kite, a five-foot biplane, acted badly from the small boys' viewpoint — it scooted here and darted there like mad, but satisfied its makers, since it responded to the control cords that twisted its frame.

By means of the kite the Wright brothers were able to demonstrate that their idea of warping the wings was correct basically.

DROWNED AFTER MEAL.

Toronto Man Went Swimming After Hearty Dinner.

TORONTO, Aug. 11.—(Canadian Press).—Entering the water too soon after eatinga a hearty meal, caused death by drowning of James Harley, single, aged 21, of Camden, N.J., in the lagoon near the Island filtration plant yesterday afternoon.

MINER CRUSHED.

Fatally Injured Between Cage and Landing.

SUDBURY, Aug. 11.—(Canadian Press).—Fatally injured at the Frood Mine of the Mond Nickle Company, William Keast died yesterday in St. Joseph's Hospital, Sudbury. It is understood that the man was crushed between the bulkhead of a cage and the landing of the sixth level.

GIANT PLANES TO CROSS SEA IN DAY

French Factory Builds Huge Flying Boats for Transatlantic Service.

Within the next five years we shall see giant transatlantic airplanes that will carry at least 75 passengers from New York to Paris in 26 hours, and at a cost less than present passage on large steamships!

This prophecy come, not from an idle dreamer, but from a hard headed, practical designer of airplanes, a pioneer in aviation. He is Louis Breguet, French airplane manufacturer, whose factory in Paris is said to turn out more machines on a commercial basis than any other plant in the world.

While the working plans for such an air monster have been completed according to reports published in the September issue of Popular Science Monthly, M. Breguet expects that the machine will not be built, tested, and ready for trial flight before five years.

The machine will be of all-metal construction, with twin bodies, capable of alighting on either land or water. With a load of 75 passengers, freight, and baggage it will weigh 55 tons. Power will be supplied by eight motors developing a total of 5000 horsepower.

Luxurious passenger quarters in the two hulls and in the wings will include eight first-class cabins, 52 second-class, and 15 third-class. The first-class cabins will be six feet high, six feet wide, and 10 feet long. In addition, there will be a restaurant with electrical cooking equipment throughout, and a reading-room and lounge where smoking will be permitted.

The crew of the giant aircraft will include, besides the commander a chief electrician and assistant, two pilots, eight mechanics, four cooks, and a wireless operator.

It has been estimated that the cost of building the plane—about $2,000,000—will be covered by receipts from 2000 hours' flying time. The passenger fare for each trip, it is predicted, will average about $200.

According to present plans, the transatlantitc flight in summer will be charted on a non-stop course between New York and Paris by way of Newfoundland, while in the winter a southern route will be taken by way of the Azores.

PRISONS NOT SO BAD SAYS EXPERIMENTER

Mrs. Huck Had Herself Jailed to Find Out What It Was Like.

Mrs. Winnifred Mason Huck, former representative in the United States congress, had a great yearning for experiment. Being a forceful lady with great tenacity of purpose, she decided that she might as well investigate things as not. She had plenty of time.

She arranged for a friend to charge her with stealing an overcoat. The case came to court and Mrs. Huck pleaded guilty. She was given a six months jail term.

Three days were spent in Cleveland surrounded by bums, dopes, and bad food, according to the ex-congresswoman's account. The voluntary convict was then transferred to Marysville prison in company with a negress bootlegger. There she resided with female murderers and thieves, found them a kindly lot and conditions generally satisfactory.

After a month, she was pardoned and, following a dinner at the executive mansion, set out again with a total capital of $5.00. Despite the fact that she made no secret of her prison record, she easily secured a job as maid in Columbus. After she had saved $15 she went to Wheeling, W. Va., worked in a factory at $9 a week and lived on her earnings.

Her next job was one as chambermaid in a Pittsburgh hotel. When the management learned about her past, they refused to allow her in the guests' rooms but, on the whole, they were nice about it and gave her a new job in the afternoon.

Eventually she reached Manhattan with 43 cents, where the Salvation Army gave her a night's lodging for 30 cents and the United Charities found her a position.

Then she returned to Chicago and her children with a huge collection of experiences.

Incidentally her ideas on the subject of prison reform were greatly changed.

"Every prisoner I met," she told reporters, "feared the law and hated it for the punishment it imposed. There is a dread, caused by fear of prison, which I am now convinced is beneficial. Formerly I thought prisons out of date. But they serve a useful purpose. Only there is not enough attention paid to the problem of fitting girls to lead a new life once they are released."

The Evening Examiner

PHONES—Editorial 1601. Business Office, 1600. Private Branch Exchange to all Departments.

The Examiner is a member of the Audit Bureau of Circulation.

The Daily Examiner, published every lawful evening, by The Peterborough Examiner, Limited. Office, 419 George street. $6.00 per year, delivered in city; out-of-town subscribers by mail, $4.80 a year.

The Weekly Examiner, published every Thursday. Subscription price $1.50 a year.

U. S. REPRESENTATIVES

Special U. S. Representatives—W. H. Stockwell, 629 People's Gas Building, Chicago, Ill.

New York—Chas. F. Miller, 225 Fifth Avenue.

Advertising Rates on application.

R. M. GLOVER, Managing Director.

TUESDAY, AUGUST 11, 1925.

MR. FIELDING.

The Rt. Hon. W. S. Fielding has definitely retired from public life and Mr. William Duff, M.P., has been nominated by the Liberals to represent the veteran Finance Minister's present constituents in Nova Scotia in the next House. Thus does another brilliant figure pass from Canada's political stage. Mr. Fielding gave long and faithful service to his country and his name will ever be held in grateful memory.—Border Cities Star.

STRIKE POOR WEAPON.

The coal miners in Nova Scotia have been idle four months. Two of these should have been almost the busiest in the year; in the other two work might not have been steady but it would have occupied at least half the time. The miners have lost in wages not less than four million dollars. If they were to go to work now, at the rates that were in effect when they struck, it would take them three years to make up this loss, if they were to put aside for this purpose ten per cent. of their earnings during the whole of that time. In other words, they would be as well off at the end of three years if they had not struck and had kept at work at the ten per cent. reduction proposed by the companies, as they could be if the strike were to end now and the 1924 scale were to be maintained throughout the period. Market conditions are now less favorable than they were six months ago when it was shown that the mines could not be operated on the 1924 scale of wages, and the mines are not in as good shape to meet unfavorable conditions as they were then. Out of the decreased price now obtainable for the output of the mines must come the cost of restoring them, and from some source or other the expense of four months' idleness and strife must be defrayed. —St. Catharines Standard.

THE CALL OF THE WILD.

These are days when the call of the wild is strongest, when most people desire to be out in the fresh air and the sunshine, not necessarily to fish or to do anything very much, but simply to be away from shut-in life. This feeling must be innate, and no doubt psychologists would trace it back to the days when men had no such houses as they have to live in nowadays, but lived in the open. But work must be done, and circumstances do not admit of this call being answered by hosts of people.

There are, however, fortunately, more means now for people to heed it to some extent. The automobile is especially one, as thousands, nay millions, of people have found. An hour's run, or perhaps less, enable them to get away into the "wild," or the country. Then the electric car services are extending their rails more and more out into districts of the country. But what strikes us most about the matter is that seeing the universality of this call, more men do not go in for farming. That is the life possibly beyond all others which would enable them to be out most in the sunshine and the fresh air. Of course, it may be objected that the winter on a farm is hard, but at all events even then the farmers get the fresh air and the sun, while there are many other compensations. But, anyway, so far as we are concerned, the call of the wild is very strong as we have got thus far with this editorial, and we are going to get out into the sunshine and fresh air straight away.

NO BATHING BEAUTIES FROM CAPE MAY.

Probably few people in Ontario have ever heard of Cape May, New Jersey. It has nevertheless acquired recent and deserved fame by declining to send a representative to the annual bathing-girl contest at Atlantic City. The city manager of Cape May, who corresponds to the mayor, replied to the invitation by saying: "We can not see the propriety of young women being sent with pomp and circumstance to Atlantic City, or any other city, once a year to be measured, weighed, appraised and gazed on by a curious multitude. Call us old-fashioned if you like, but count Cape May out. We will keep our beautiful girls at home."

Undoubtedly Cape May is old-fashioned, the kind of wholesome old-fashioned place that most Canadians like. The bathing-girl competitions in which our American neighbors have learned to delight during recent years are probably not as serious from a moral point of view as they have been painted, but they are an example of cheapness and often of vulgarity which can serve no good purpose to any community. In any case the bathing-girl competition is a futile affair, for it has never yet resulted in the selection of a winner who can be accepted as representing properly either the most attractive or the most intelligent of a community's girlhood. Being old-fashioned like Cape May is a pretty good thing sometimes. It saves money and prevents trouble.—London Advertiser.

KEEPING AND BREAKING AGREEMENTS.

Viscount Grey, who as Sir Edward Grey was British Minister for Foreign Affairs at the beginning of the World War, relates in his forthcoming book, chapters of which are appearing in The World's Work, many incidents of and draws sound conclusions from his experiences at the centre of interest and activity in one of the most stirring times in history.

Lord Grey's views of international agreements, based on the way some were treated in that period, lends force to what he has to say regarding the negotiation of such agreements in the future.

"One lesson from the experience of the war," he asserts, "is that we should not bind ourselves to observe any rules of war unless those who sign them with us undertake to uphold them by force, if need be, against an enemy who breaks them. We kept the rule against the use of poison gas till the Germans broke it, and when they did break it we had neither gas nor protection against gas ready."

That rule to preserve the semblance of humanity in the conduct of war became thus a distinct disadvantage to the British. "To bind ourselves by rules which we intend to keep and others intend to break is unreasonable as long as those who break them can do so with impunity," says Lord Grey.

That is the essence of the entire question of making international agreements. To be effective such agreements must be so drawn that any nation which violates them will become by that action the enemy of all the other signatory powers, so that those powers need require no other cause for joining in arms against the offender.—Chicago News.

THE SHOOTING OF BANDITS.

It is rather a significant feature of the times, and yet one that is totally inconsistent, that, while a considerable volume of public opinion is opposed to capital punishment, this same public opinion is approving the private execution of bandits and murders at sight when they are caught in the perpetration of their crimes. In the recent shooting of the bandit at St. David's the Attorney-General stated that there was no ground for prosecution against the bank manager's wife who came to the aid of her husband and shot the bandit dead who was attacking him. The coroner's jury confirmed this opinion when it exculpated the manager's wife, and commended her for her courage and presence of mind in saving the life of her husband.

These two deliverances show that a pronounced change has come over public opinion in this regard, for which the perpetrators of these desperate crimes are responsible. A few years ago any one who killed another, either in defense of life or property, had to face a formal judicial trial. This was true whether in the case of guardians of the law or private individuals. No matter how plain the justification was shown to be by the circumstances, the accused person had to face the formality of a trial. This course was regarded as necessary in order to safeguard human life. Now judicial and public encouragement is given to the summary execution of bandits at sight by private means.

This is one of the products of the lax administration of the law. All too frequently juries, even under the weight of overwhelming evidence, have refused to find the accused persons guilty. This always leads to resentment, private feuds, and the visitation of vengeance by private means. In the United States it has gone so far that large rewards have been offered for the private execution of bandits at sight. It is not an enviable condition when organized society, for its own protection, is compelled to resort to such drastic methods. And yet, under present conditions, unless better protection is afforded by law, and the carrying of firearms entirely prohibited, it appears to be necessary. As the Montreal Gazette says: "Death for murderous-minded marauders, either sudden when they can be caught in the act or by process of law when it has not been possible to prevent them from killing, is society's most potent defense against these evil gentry and its most effective answer to their defiance of right and law."—Brantford Expositor.

THE REAL CRISIS IN ENGLAND.

Behind the English coal crisis it has long been evident that there is a more far-reaching menace. In his speech of Thursday the Prime Minister said that a "great alliance of trade unions"—those of mines, railways and shipping—"had the power and the will," and apparently had adopted "the deliberate and avowed policy" of bringing on a stoppage of all industry as the means of enforcing their own will. "If that be so," said Mr. Baldwin, "I don't see how constitutional government can live."

It is not merely that the ancient bicameral system has broken down. The House of Commons itself has ebbed in prestige and in power. Half a century ago Walter Bagehot declared that Cabinet Government had proved possible only because England was "a deferential country." The electors "liked to have one of their 'betters' represent them; if he was rich they respected him much, and if he was a lord they liked him better." He foresaw the passing of that mood, and with it the whole spirit of the Constitution—unless the newly enfranchised masses learned to defer to "the higher qualities" of mind and character of which wealth and rank had been "the rough symbols and the common accompaniments." What Mr. Baldwin meant was that this has not come to pass. England has emerged from the war with her prestige unsullied and her dominion widely extended—but with her economic system racked to the breaking point.

If she is to abate unemployment and re-establish her foreign trade, it is indispensable to bring order and efficiency into her basic coal industry. The majority of the nation has elected leaders easily capable of this—if only the minority would "defer" to them. But the Government has pleaded in vain. A disastrous strike has been avoided at the expense of an expedient scarcely less ominous—more ominous if persisted in and extended to the other basic industries. And eventually the very workers who have held up the Government like highwaymen will themselves be chief sufferers.

At the root of the trouble lie conditions which not even Bagehot foresaw, conditions which now pervade all highly industrialized countries. In order to safeguard labor against oppression we have vested it with rights which, in their modern development, give it a power transcending that of the Government. No enlightened statesman wishes to destroy labor unionism—and none seems able to devise a means of controlling it. Our own attempts toward an industrial court have been wrecked. Canada has been more fortunate in attempting less. It is there a penal offense for labor leaders to call a strike without first submitting to arbitration. But arbitration has generally proved a makeshift, resulting in meaningless compromises—and Canada is not a highly industrialized country. The need is for steady self-government under established law.

For England, meantime, there is a ray of hope in Mr. Baldwin's allusion to a quickening of trade. Once more, no doubt, the nation will muddle through. But not England nor any thoroughly industrialized country will be on the highway of progress until it has brought organized labor within the scope of its Constitution. —New York Times.

EDITORIAL NOTES AND COMMENT.

Practise Safety all the time.—Border Cities Star.

Once they kissed and made up. Now he kisses the make-up.—Buffalo Post.

Two more months of picture postcards, one month of vacation stories, then normalcy.—Toledo Blade.

The woman with a baby and the woman without one are always sorry for each other.—Chicago News.

Some girls get burnt at the seashore, but others get roasted by the gossips without going near the sea. —Montreal Herald.

The antracite miners have walked out of the negotiating chamber, but have not slammed the door. —Hamilton Spectator.

If the farmers struck for an eight-hour day, how the weeds would laugh.—Brandon Sun.

Wise and Otherwise.

They are slaves that dare not be
In the fight with two or three.
—Lowell.

* * *

Every absurdity has a champion to defend it, for error is always talkative.
—Goldsmith.

* * *

Reason is the test of ridicule—not ridicule the test of truth.
—Warburton.

* * *

There are men of concealed fire that doth not break out in the ordinary circumstances of life.
—Addison.

* * *

A man should never be ashamed to own he has been in the wrong, which is but saying in other words that he is wiser today than he was yesterday.
—Pope.

* * *

Fretfulness of temper will generally characterize those who are negligent of order.
—Blair.

* * *

A crowd is not company, and faces are but a gallery of pictures, where there is no love.
—Bacon.

* * *

A jest is a very serious thing.
—Churchill.

* * *

The value of a thought cannot told.
—Bailey.

* * *

Truth is everlasting, but our ideas of truth are not. Theology is but our present ideas of truth classified and arranged.
—Beecher.

* * *

Shallow men believe in luck; strong men believe in cause and effect.
—Emerson.

* * *

The flower of sweetest smell is shy and lowly.
—Wordsworth.

* * *

Love's sweetest meanings are unspoken, the full heart knows no rhetoric of words.
—Bovee.

A THOUGHT.

That small instrument, the tongue, often makes or mars a man's career.

VOICE OF THE PEOPLE.

KILLING DOGS

There is someone roaming around Browntown just now, that a whole lot of people would like to catch, "A dog killer." I don't think it would be a "pink tea" for the poisoner if caught. On Thursday there were five valuable dogs poisoned.

Any person that sets poison around on the street for little inoffensive dogs, I think, is too low to walk. He ought to crawl. The dogs that were poisoned were all very small dogs. I don't think any of them weighed over ten pounds. Thanking you, Mr. Editor.

DOG LOVER.

CAMPBELLFORD NEWS

CAMPBELLFORD, Aug. 11.—Mr. and Mrs. H. Kirk of Toronto and Mr. and Mrs. George Anderson of Wooler spent Sunday at the home of Mr. and Mrs. Neil Morrison, Rear street.

Miss Marguerite Harris of Pembroke is a guest at the summer cottage of Mr. and Mrs. C. H. Davidson, Trent River.

Alex Kerr of Saginaw, Mich., is visiting his brother, Duncan Kerr. The former was born in Glengarry county but has been in Saginaw for the past 52 years. He was a supporter of the late W. J. Byran whom he regarded as the greates orator the United States has ever produced.

Rev. C. F. McIntosh leaves today for his summer cottage near Orillia. He will attend a church meeting in Toronto on Friday and will return to Campbellford in time to take the services in St. John's United Church on Sunday.

J. A. Anderson, accompanied by W. E. Bailey of Peterboro, left by motor Monday to spend a few days at Bobcaygeon, a place that Mr. Anderson has not seen since he was engaged as a cheese maker there when he was a young man.

Mabel G. Anderson, who has a position in the Department of the Interior at Ottawa, is spending her vacation at the home of her parents, Mr. and Mrs. J. A. Anderson, Canrobert street.

Mrs. J. A. Anderson, accompanied by her daughter Frances, is visiting relatives in Toronto.

CATTLE, GRAIN AND PRODUCE

Peterboro—Toronto—Montreal Winnipeg

RETAIL.

Fruit.

Bananas, 20-50c dozen; oranges 25-90 dozen; grapefruit, 2 for 25c; lemons, 40-50c dozen; cooking figs, 3 lbs. 25c; layer figs, 40c lb; dates, 9-15c per lb.; cocoanuts, 10-20c each; peaches, 30-35 cents dozen; plums, 20-40c dozen; apricots, 30-40c dozen; watermelons, $1.50 to $1.75 each; canteloupes, 20-25c each; gooseberries, 20c qt.; harvest apples, 35c measure, $1.30 peck; cooking apples, 2 lbs. 25c; eating apples, 3 lbs. 40c; pears, 40-50c dozen; cherries, choice eating, 30c lb.; Montmorencis, 11-qt. basket $1.00-$1-15; Black Sweets, 6-qt. basket, $1.10-$1.20; fancy, 6-qt. basket, $1.30; red raspberries, 18-20c pint, 2 pints 25c; red currants (cherry), 15c box; black currants, 25c box.

Vegetables.

Potatoes (old) 2 pks. 35c, (new) 50-65c peck; new beets, 5c bunch; new carrots, 2 bunches, 15c; green onions, 5c bunch; Bermuda onions 10c lb.; cooking onions 4-8c lb.; cabbages, 15-20c; leaf lettuce, 5c bunch; head lettuce, 10-20c; celery, 20-30c bunch; parsley, 5c; imported tomatoes, 25c lb.; hothouse, 40c lb., field 30c lb.; peppers, 3 for 25c; cauliflower, 20-35c; spinach, 10c lb.; string beans, 15c pound; hothouse cucumbers, 20-25c each; Florida cucumbers, 5 cents to 25 cents each; rhubarb, 5c bunch; radishes, 5c bunch; endive, 25c lb; asparagus, 2 bunches 25c; large, 35c; green peas, 3 quarts 25c.

Nuts.

Mixed, 25c lb; peanuts in shell, 35c lb.; shelled walnuts, 49-60c lb.; broken walnuts, 45c lb.; whole halves, 70c; California budded, 50c lb.; shelled almonds, 50-70c lb; Brazil nuts, 25c lb.; pecans, 85c lb.

Dairy Products.

Butter—Creamery, 38c lb.; dairy, No. 1, 36-37c lb.; No. 2, 30c lb.; lard, 21-24c lb.; shortening, 17-20c lb.

Eggs, 35c dozen.

Cheese, 27-40c lb.

Honey.

5 lb. pail honey—Clover, 79-85c; amber, 49-59c.

Fish.

Salmon trout, 20-25c lb.; sea salmon, 20-25c; red salmon, 25-30c; whitefish, 20-25c lb.; halibut, 35c lb.

Meats.

Beef, 12-30c lb.; veal, 10-28c lb.; lamb, 20-45c lb.; mutton, 12-28c lb.; pork, 20-35c lb.; bacon, 35-65c lb.; sausage, 18-20c; chicken, 22-45c lb.

Flour.

Flour, half barrel, $5; pastry, 24-lb. bag, 99c-$1.15; bread, 24-lb. bag, $1.25.

WHOLESALE

Grain.

Fall wheat, $1.25 bushel; spring wheat, $1.20; oats, 55-60c; rye, $1.00; barley, 65c.

Hay, Brans, Etc.

Hay, baled, $14-$15; loose, $12-$13; straw, baled, $8; bran, $28 ton; shorts $30.

Hogs.

Live hogs, thick, smooth, $13.00 cwt.; select, graded, $14.25; dressed head on, $20.75; head off, $21.75.

TORONTO LIVESTOCK.

TORONTO, Aug. 11.—The cattle market yesterday opened slow for all classes of cattle except exporters. Export steers were active at prices strong to a quarter higher. Most of the sales were made from $7.75 to $8.50. Export bulls made up to $5.50. Butcher cattle and cows were slow and barely steady. A few sales of choice butchers were made from $7 to $7.50, and good cows brought from $4.50 to $5. Baby beef were strong, several lots making $9 to $11, with an odd one up to $12.

The calf market opened with the best calves steady with last week's close. Grassers looked strong.

The hog market is still unsettled, bidding a quarter lower, with sellers holding for last week's closing price at $13.75 for thick smooths and $13.36 for selects off cars.

The lamb market is active and steady, with most lots making up from $14 to $14.75, with odd sales up to $15.

CHICAGO CATTLE.

CHICAGO, Aug. 11 (Canadian Press). — Cattle receipts, 20,000. Good to choice fed steers strong to 25 cents higher; costly 25 cents up on good to choice heavies; top $15.90; average weight, 1,520 lbs; light and medium weight steers upward to $15.75.

Hog receipts 30,000; opened mostly 15 to 25 cents higher; light weight and slaughter pigs 25 to 25 cents higher; closing dull, lower grades showing part of early advance lost; big packers bidding steady; bulk good and choice 140 to 225 lb. average $14.00 to $14.25; top $14.30; desirable 240 to 325 lb. butchers largely $13.70 to $13.90.

Sheep, receipts 17,000; slow, fed lambs steady to 25 cents lower; feeder lambs and cull natives steady; sheep weak, spots lower; best fat range lambs $15.35 to $15.45; bulk $15.00; bulk natives $14.75, few $15.

MONTREAL PRODUCE

MONTREAL, Aug. 11 (Canadian Press).—The foreign demand for Canadian grain yesterday was extremely dull and the volume of business was small. Spot prices for oats were unchanged and the demand was limited.

A moderate amount of export business was transacted in winter and spring wheat grades of flour. Prices were unchanged.

The demand for millfeed was good but owing to the scarcity of supplies, little business was done, but prices were steady. The rolled oat market continued active with a good deal of both home and foreign trade being done. Prices were firm.

Exports of butter from Montreal for Europe last week were 14,730 packages as against 32,785 of the previous week and 8,783 for the same week last year. The total shipments from May 1 to last Saturday were 168,222 as against 24,982 for the same period a year ago. The local butter market yesterday was firm and trade in the home market was fair. Prices remained unchanged. Receipts of butter in Montreal yesterday were 2,312 as against 6,787 last Monday and 2,741 on the same day a year ago.

Cheese exports from Montreal for Europe last week were 40,257 boxes as against 57,815 the previous week and 51,102 for the corresponding week last year. The total shipments from May 1 to Saturday last were 601,193 boxes and for the same period last year 462,937 boxes. There was little change in the local market, a fair number of cable orders being dealt with but little home trade being done. Prices were firm.

Extreme quietness still prevails in the local egg market. The hot weather continuing, there is very little demand and there are practically no sales. Prices were the same. The receipts of eggs in Montreal today were 1,654 as compared with 10,363 on the previous Monday and 6,421 on the same day a year ago.

CHICAGO WHEAT

CHICAGO, Aug. 11 (Canadian Press).—Buyers held off in the wheat market pending the appearance of the government crop reports due after business for the day was at an end. The official forecast of the 1925 yield of wheat in the United States turned out to be larger than was looked for, and the Canadian forecast was also somewhat larger than had been expected. Meanwhile, wheat closed unsettled, one quarter to 1 cent net lower; September 165 1-4 to 165 3-8, and December 163 3-8 to 163 5-8. Corn finished at 1-4 to 1 1-2 cents gain; oats 1-4 to 3-8 cent off, and provisions unchanged to 25 cents higher.

With export business at almost a standstill for the time being and with scattered selling in progress on the part of holders who wished to realize profits, the wheat market tended downward most of the day. The majority of commission houses were advising would-be purchasers that it would be well to wait for a material break before taking hold. Better weather conditions in Canada and a decline in quotations at Liverpool counted also as factors on the better side of the market.

Increasing arrivals of wheat at Minneapolis were the subject of considerable notice. An increase of the United States visible supply total and of the amount of wheat on ocean passage were also given attention. Under such circumstances, rallies which took place lacked force, notwithstanding that boats here were loading more than 1,000,000 bushels yesterday and that the outlook is for a substantial reduction of Chicago stocks this week.

MONTREAL CHEESE

MONTREAL, Aug. 11 (Canadian Press).—At the United Dairymen's Co-operative sale of cheese here yesterday 2,373 boxes of cheese were sold. The number consisted of 53 boxes of special white which sold at 21 9-16 cents per lb; 1,344 boxes of No. 1 white which sold at 21 1-2 cents per lb. and 997 boxes of No. 1 colored which sold at 21 1-2 cents per lb.

Co-operative Butter Sold.

MONTREAL, Aug. 11 (Canadian Press).—At the Quebec Federated Co-operative Society sale of butter here yesterday 2,300 boxes were sold and consisted of 1,200 No. 1 pasteurized, which sold at 38 5-8 cents per lb.; 800 boxes of No. 1 creamery at 37 5-8 cents per lb., and 300 boxes of No. 2 creamy at 36 5-8 cents per lb.

GARDEN PARTY.

Continuing Presbyterian Church at Burnbrae Carry on Name.

CAMPBELLFORD, Aug. 8.—The members of the old church at Burnbrae who voted to remain out of the Union, insist on still designating themselves as Presbyterians and it was under that name they advertised their annual garden party which was held on the Public School grounds Thursday evening. In spite of the reverses of the past year that garden party will stand as a new record for the congregation both as to attendance and receipts. The sum of $229.00 was taken at the gates and the sales in the booths which were kept busy all evening ran the total up to $384.

The grounds were beautifully decorated and brilliantly illuminated with delco lights. The Campbellford band furnished one of their choice musical programmes and the attendance were representative of every corner of the district.

A game of baseball features those doughty rivals, the Burnbraes and English Liners, resulted in a 4-4 tie.

The Burnbrae Presbyterians, always leaders on this occasion, simply excelled all former records.

Only two "donkey wells" now remain in England. The one at Kenworth, near Dunstable, was built about 1660. In these wells donkeys walk inside a huge wheel, causing it to revolve and draw water from the depths of the earth.

Read the Advertisements
KNOW WHAT IS BEST

THE FIGHTING RANGER

By F. J. McCONNELL and GEORGE W. PYPER.

(Continued from Saturday)

Giving up, but still flying low, he swung over the stream which flowed below the bluff at the edge of the forest. Looking down he saw two waving figures. He came lower and recognized them. But there was no place to land on this side of the stream. He maneuvered about, looking for a landing, and finally located a flat spot on the other bank. In a few minutes he swooped down, brought the plane to a stop there, and climbed out.

He was half a mile or so below the spot where he had seen Mary and Terence. He waited impatiently, and soon saw them coming down the other bank. They waved, plunged into the stream, and wading and swimming, finally joined him.

"We must hurry right back to the ranch," Bud said after expressing his joy to find them alive after their ordeal. "They have sent for your father, thinking you are dead. He will be worrying himself to death."

They climbed into the plane and started aloft.

* * *

Just as the sheriff's posse, with its prisoner, was passing the gates of the Bar M. Ranch, there was a buzzing sound in the sky. Miquel, excited, pointed upward and cried:

"Senor Marshall, look—the plane. Maybe she is in it—maybe Miss Mary is saved."

New hope started in old Marshall's breast. He begged the sheriff for permission to stop a few moments. It was granted. The procession halted, and waited while the plane swooped toward the ground. Miquel rushed into the ranch to meet it. At the same moment Taggart came out of the ranch house.

Marshall gazed nervously as the machine descended, trying to make out who was in it. At last it touched the ground, taxied to a stop.

"Thank God," cried Marshall, as he saw the three figures climb out of the plane.

Miquel seized Mary by her hand and dragged her to her father. Terence, Taggart, and Bud followed.

"See, Senor, she lives, she lives," Miquel cried. "Oh, I knew she must—I was praying so hard."

"Daddy, daddy," screamed Mary. "What does it mean? Where are they taking you?"

Marshall dismounted—the sheriff and his men, touched did not interfere, even though it was a technical violation of the rights of a prisoner.

Mary flew to his arms.

"Don't worry, my dear," Marshall said, kissing her, stroking her head, and choking back his emotions. "They got me at last—but I'm happy—so happy that you are alive."

Taggart came up, shook hands with Marshall, and feigned the deepest sympathy.

"But don't worry," he said. "I'm a lawyer and I'll take care of your interests. I'll see the judge first thing in the morning about bail."

Terence and others came up and shook Marshall's hand and tried to cheer him. Finally the sheriff broke in with.—

"Sorry, Marshall, we'll have to cut it short now and go along."

Mary raged in tears and protests, and clung to her father's neck.

"Daddy, Daddy dear, they can't, they mustn't take you away," she screamed.

He tried to calm her.

"Don't worry, dear, it will all come out all right in the end," he said.

He clasped her in a last long embrace, and finally tore himself from her arms as the sheriff's men began to show impatience.

Mary, supported in Terence's soothing arms, stared vacantly down the road as the procession moved on and vanished in the distance.

CHAPTER 15.
Stella Montrose.

The news of John Marshall's arrest, reviving interest in the old murder case that had remained unsolved for fifteen years created a stir throughout the State of Arizona. It was shrieked from the headlines of every newspaper.

Up in the city of Bisbee, Ariz., a woman who had once been pretty, and who still made herself attractive, awakened just before noon, slipped into a fancy silken negligee, lighted a cigarette and rang for her maid to order breakfast. She reclined on the lounge in her luxurious apartment, which was furnished like an Arabian Night's dream, and the morning paper was brought her.

The headline caught her eye:

JOHN MARSHALL CAPTURED
Fugitive for 15 years,
Well Known Cattleman Faces Trial for Murder Of "Black" Benway.

She straightened up and read the dispatch with great eagerness, her eyes jumping from phrase to phrase: "Trapped while making a stealthy return last evening to his ranch near Pico, after hiding across the Mexican border for fifteen years, John Marshall, well-known cattleman, once reputed wealthy, was arrested and taken to the Pico jail to await trial for the murder of "Black" Benway.

"After the slaying of Benway on the night of ——"

Stella Montrose dropped the paper and rang excitedly for her maid.

"Pack my bag right away, Annie," she ordered, "and call for my car. I'm driving to Pico today."

* * *

Marshall, a sick and weary man, sat in his cell. Mary, Terence, and Taggart, who had come up to Pico first thing in the morning to visit him, sat clustered about him.

"Daddy, we must get you out of this terrible place at once," Mary was saying.

Taggart was acting the part of the solicitous friend and attorney.

"Don't worry, don't worry," he kept saying. "I'll take care of your father. We'll get him out of this. The jury will free him."

"But can't we do something in the meantime?" Mary begged.

"Well, I'll try," Taggart answered. "I'll go right over to the judge now and see about bail. Meanwhile, I advise that you transfer your money from Latigo to the Pico Bank at once, so that it will be ready for this and other emergencies."

"Oh, I can't leave Daddy at this time to go," said Mary.

"Let me go," Terence volunteered. She accepted his proposal, and digging the bankbook from her bag, gave it to him with an order for the money.

"We'll get busy at once," said Taggart. "You stay with your father a while, and come to my office later, and I'll let you know what the judge says about bail."

Terence and Taggart went out together, and mounting their horses parted on their respective missions.

But as Terence disappeared on the road to Latiago, Taggart, instead of going to the judge, turned to the Pico Bar. He found Buck McLeod and several of the men inside.

Buck grinned as Taggart whispered to him.

"Lay for him in the Upper Canyon, when he's riding back with the money." Taggart concluded his directions. "He will come back through the Upper Canyon—you understand?"

They left the bar, Buck and his gang taking the road to Latigo, Taggart starting for his law offices.

* * *

The elegant car, and the flashily dressed woman skillfully painted to still look pretty, at the driver's wheel, attracted considerable attention from the rough natives of Pico when it stopped at the Hotel Rio Grande.

A group of them were still curiously inspecting the car when Stella Montrose, after arranging for a room, returned to it from inside the hotel.

"Can you direct me to John Marshall's attorney?" she asked.

"Oh, that'll be Mr. Taggart, lady," replied one of the men, and pointed the way.

Stella sped off in the direction indicated. Taggart was at his desk when she knocked on the office door.

"Come in."

As Stella entered with an easy air of assurance, Taggart rose to greet her, and indicated a chair.

"I understand you're acting for John Marshall, Mr. Taggart?" Stella asked.

"Yes, I'm his attorney," he replied. "And what can I do for you?"

Stella eyed him keenly, and said slowly:

"I have certain evidence that might be worth—well, you know what I mean—"

She shrugged and smiled. Taggart regarded her suspiciously, and asked:

"Just what is the evidence you say you have?"

Stella, with her skill as an actress acquired during her life as a shrewd adventuress, took her time, lighted a cigarette, smiled blandly and worked to produce an effect before replying. Finally she said, with her eyes full on Taggart's, and a curious smile on her lips.

"Black Benway did not die from Marshall's bullet. I can prove it if Marshall makes it worth my while—"

She puffed at her cigarette, and Taggart, on his guard, stared at her intently.

(To be Continued.)

TAKE IT OUT SO THAT IT WON'T COME BACK

Don't merely cut the top off with a razor or burn it off with caustic lotions, plasters, etc. That doesn't do any good. It may do great harm by causing infection or even blood poisoning.

The business end of a corn is the root. That is what hurts when pressed on sensitive nerves, and it is the part you have to get out.

A good handful of Reudel Bath Saltrates dissolved in a gallon or so of hot water will soften corns and callouses, like water softens soap. Just soak them in this for a while, then take hold of the corn with your fingers and out it will come root and all. The refined Reudel Bath Saltrates costs very little, and any druggist will have it. A half-pound is sufficient to rid the whole family of all foot troubles.

Obtainable at most drug stores for 50c. or direct from the distributors Macnamara Limited, New Birks Building, Montreal

DOUBLE DROWNING OCCURS AT WALLACE'S POINT WHEN CANOE CONTAINING THREE OVERTURNS

Mrs. Garbutt and Young Son, of 311 1-2 George Street, Drown.

BODIES RECOVERED.

Husband Vainly Attempted Rescue, But Weight Was Too Great.

Gladness was quickly turned to gloom on the occasion of the Nashua Paper Company picnic to Wallace's Point on Saturday, August 8th, when the wife and son of arry Gabbutt of 311½ George street, were drowned at a distance up the river of three-quarters of a mile.

Mr. and Mrs. Gabbutt with their young son Douglas aged 11 years and 6 months, rented a canoe and paddled up the river. When at a point about three-quarters of a mile from the landing, the boy made a move to change places for the purpose of paddling. Mrs. Gabbutt also moved, and the sudden change of weight was sufficient to overturn the unstable craft. Mr. Gabbutt made strenuous efforts to rescue his wife, and at one time had her in his grasp, but because of her weight and her struggles he was unable to hold her, and she sank from sight.

The boy tried to help his mother but was apparently winded in the struggle and sank too.

Mr. Gabbut managed to reach shore and his way back to the landing was forced to traverse an almost impassable swamp. Arrived there he told the news in a few words and taking another canoe paddled back up the river again.

H. Cardwell of Wallace's Point, took his motor boat, and another launch was included in the party which went upstream.

Mrs. Gabbutt was found underneath the upturned canoe.

(Continued on page 3.)

Billed For Gas Used In Stealing His Automobile

CLIFTON, N. J., Aug. 11.—Having your automobile stolen is bad enough, thinks Charles E. Fichtel of Oxford, but being charged for the gasoline with which the theft was made is about the limit.

Fichtel's automobile was stolen several days ago from a carnival grounds near here. Friday it was found, stripped of every useful part and good only for junk, in the woods near Easton, Pa.

Then Fichtel received a bill from Coleman's garage here for twenty gallons of gasoline. He inquired and learned that two men had driven his car to the garage, the proprietor of which was familiar with the car and its owner, and informed Coleman that Fichtel had told them to stock up with gasoline. This they did, driving away at leisure. Now Fichtel has a worthless chassis on his hands and a bill for gas.

URGE MODESTY WOMEN'S DRESS

Placards Posted in Catholic Churches in St. Boniface, Manitoba.

START OF CAMPAIGN.

WINNIPEG, Man., Aug. 11. — (Canadian Press).—Placards urging women to use greater modesty in dress have been posted in the cathedral and churches of St. Boniface, Man., at the instigation of Right. Rev. Mons. Jubinville, rector of the Cathedral.

Transparent materials, short sleeves and open collars are forbidden by the edict, which adds: "Out of respect to our Saviour and for the edification of our neighbors, we beg women to appear in church only in dresses of irreproachable modesty. We hope it will not be necessary to use drastic measures—such as the refusal of the Sacrament of Penance and Holy Eucharist, to compel respect for the House of God."

Mons. Jubinville intimated that this was the beginning of a concerted campaign by churches, colleges, and religious societies against the scandalous styles prevalent to-day.

Question: Was the story of "Jack and the Bean Stalk" founded on fact? —Tommy.

Answer: No, Tommy. The story is one of the tallest ones ever told.

Highway Men Stole Money Intended As Pay For Blind

WINNIPEG, August 11. — Canadian Press. — The payroll of the Canadian National Institute for the Blind, was snatched from the hands of Miss Margaret Haddock, secretary of the vocational branch of the Institute, here late yesterday afternoon, by a highwayman, who, with a accomplice, escaped in an automobile. The amount was approximately $600.

Miss Haddock was about to enter the office of the vocational factory when the robber brushed by her and grabbed the parcel containing the money.

The sum stolen represented the earnings of the blind inmates for the past week.

Caillaux Will Explain French Ability To Pay

PARIS, Aug. 12 (Canadian Press) —Finance minister Caillaux told press correspondent yesterday that he desires very much to go to Washington to present what he called a "gentleman's offer" for settlement of war debt France owes United States.

The finance minister explained his gentleman's offer as follows: "I am going to tell both British and Americans just what France can pay and that France will pay it, but that it is impossible for me to undertake payments likely to turn out beyond capacity of the country."

FLAW BLAMED FOR ACCIDENT

Caused Collapse of Steel Form and Death of Three Men at Thorold.

SHACKLE TESTED.

ST. CATHARINES, Ont., Aug. 11. —(Canadian Press).—That an invisible flaw in a steel shackle was responsible for the collapse of the Blaw form at Lock Five, Welland Ship Canal, on August 1, resulting in the death of three men, was the finding of the coroner's jury yesterday afternoon at the inquest in Thorold. The jury recommended that every precaution should be taken in the future and additional safety devices supplied.

None of the men injured in the accident were called upon to testify, though four of them were in the room.

James McCoy, rigger foreman, and Geo. F. Roberts in charge of the mechanical equipment for the Peter Lyall Company, were vigorously cross-examined by Juror Cook, who alleged that there was only one cable holding back the big form during the moving operation, while the witnesses declared that there were two cables. Cook declaimed that he was on the scene and saw but one.

The broken shackle was shown to the jury, and evidence given that it had been tested on the day prior to the accident and had withstood the test.

MINERS START BACK TO WORK

Fifteen Hundred Men on Duty Yesterday—More on To-day.

REPAIR MINES.

HALIFAX, N.S., Aug. 11.—(Canadian Press).—Some fifteen hundred men were at work yesterday in the first day of operation of the British Empire Steel Corporation coal mines since the close-down on March 6. The strike ended Sunday night. Three hundred and thirty-six tons of coal was raised in the two mines actually cutting coal, Caledonia and One B, in the southern Cape Breton area. By the end of the week it is expected that five thousand men will be working six days a week for the present, and that the output for the Province will be between eight and nine thousand tons.

To-day the following collieries are expected to be operating:

Caledonia, One B, Two, Four, Twelve, Fourteen and Sixteen in Southern Cape Breton; the Allan shaft and Thorburn in Pictou County and Princess and Florence in Northern Cape Breton. Other collieries, including those in Cumberland County, will be put in condition for work. Number six, which is flooded, and Number 11, whose bankhead was burned, cannot operate for some months.

LOST CONTROL OF CAR.

Dorothy Kingston, of Campbellford, Unhurt in Accident.

CAMPBELLFORD, Aug. 11.—Miss Dorothy, daughter of Councillor G. A. Kingston, had a miraculous escape on Sunday afternoon, while alone in an auto. On Front street, near Second she attempted to turn the car but for some reason lost control of it and the auto crossed the sidewalk and plunged over an enbankment nearly six feet high. The car alighted on the soft soil at the bottom in its normal position and the young lady escaped injury, being apparently unaffected even by shock.

The car was not seriously damaged but it was necessary to secure a truck to haul it across the low land to Rear street.

TASTE IN COOKING SHOWED A CHANGE

Complainant Had to Wash Dishes For Criticizing the Meals.

Major W. J. Morrison, now superintendent of the Toronto Municipal Farm, is also a well-known mining engineer, and while following this profession in the early days of Northern Ontario was commissioned to examine a property that was many days travl by canoe. His only companion was another engineer, Dick Hartley.

The major undertook to do the cooking, and it developed the first day out that Dick had considerable criticism to offer on the way things were cooked. As many agreeable trips can be marred by such incidents, it was ageed that they would take their daily turn at the cooking and washing of dishes, and whoever kicked at the cooking had to wash the dishes whether it was his turn or not, which was considered somewhat of a punishment.

The arrangement worked fine until one evening Dick, after pitching camp, went trolling, leaving the major to wrestle with the cooking pots. Dick returned with a fine string of fish and an equally fine appetite, bellowed: "Gosh, I'm hungry, is there anything ready to eat?" "Yes," said the major, "Here are some flapjacks, hot off the griddle. Hop to it!"

Dick bit into one and his face betrayed a mixture of emotions. "Burned on both sides and raw in the middle—but that's the way I like them."

TO ORGANIZE TATOO.

Noted London Musician Sail for Canada

LONDON, Aug. 11.—Lieut.-Col. John MacKenzie Rogan, Mus., Doc., former bandmaster, of the Coldstream Guards band and one of the best known musicians in London, sailed on the Montcalm for Canada yesterday. Col. MacKenzie Rogan is going to organize the tatoo at the Canadian National exhibition and also to conduct the massed bands at the exhibition.

CONDITIONS BAD THROUGH EUROPE

Bishop Fallon, of London, Says There is Too Much Small Politics.

IRELAND MENDING.

LONDON, Ont., Aug. 11.—(Canadian Press).—"I found social and political conditions in France and England most disturbing. I was very unfavorably impressed. In my opinion, conditions in these countries are such that anything may happen. There has been much too small politics in Europe for some years on all sides which has vitiated the natural patriotism of the people. The only head of a government who has a real control is Mussolini in Italy, and as far as I can see both England and France need a Mussolini and a dictatorship if they are to establish themselves on a sure foundation of prosperity and achieve real progress." In these words Right Rev. M. F. Fallon, D.D., Bishop of London, summed up his observation of conditions in the countries he visited on a three months' trip.

Speaking on the social and political conditions in the countries he had visited, His Lordship said: "While I was very much disturbed at the conditions in England and France, I was glad to see that Ireland is mending her conditions. There is a much better feeling between the six counties of Ulster and the rest of Ireland, and the general opinion of outstanding men there, both Catholics and Protestants, is that if there is no untoward event the next few years will see a United Ireland. On all hands I found it agreed that the government of the Irish Free State had made great strides toward settling the country and instituting a healthy routine of government."

JAIL MURDERER AFTER 3 YEARS

John Cooting Was Committed on the Evidence of His Son.

"SHORT OF MONEY."

SHOAL LAKE, Man., Aug. 11.—(Canadian Press).—On the incriminating evidence of his grown up son, John Cooting, a settler of this district, faces a charge of murder, alleged to have been committed more than three years ago.

Action was started, following the recovery of the mutilated body of Dymetro Chayka recently from a pig pen on the Cooting farm.

The son, Mike Cooting, testified Saturday that he had overheard his father relate details of the slaying of Mrs. Cooting. He also had seen his father burn blood-stained overalls which he knew had been worn by Chayke, and remove what appeared to be blood spots from a hayrack.

Cooting is alleged to have signed a confession admitting the murder, because "he was short of money." He was committed to the fall assizes for trial.

IT PAYS TO ADVERTISE.

THE · BUILDING · OF · THE · DOMINION

AMBASSADORS OF THE DOMINION

TO far ports, where ships fly the merchant flags of the nations of the earth, sail the proud Empresses of the Canadian Pacific fleet. For impressiveness and magnificence these great ships yield place to none. And they represent Canada to the world. Wherever they go they spread the fame of the Dominion, tell the story of Canadian leadership and Canadian achievement. ¶ This coming winter, the Canadian Pacific steamships will weigh anchor on their annual cruises—the cruise Round the World, the Mediterranean cruise, the West Indies cruises. This gives a wonderful opportunity to Canadians to go with the great ships that carry the ensign of Canada to the far ports of the world.

CANADIAN PACIFIC
It Spans the World

DO YOU KNOW!
That on March 1, 1925, Canadian Pacific Passenger Steamships were either in the following world ports or en route
COLOMBO: Empress of France—World Cruise
CONSTANTINOPLE: Empress of Scotland—Mediterranean Cruise
MALTA: Montreal—Mediterranean Cruise
JAMAICA (Kingston): Montreal—West Indies Cruise
YOKOHAMA: Empress of Canada
En route VANCOUVER (from Orient): Empress of Australia
HONG KONG: Empress of Asia
VANCOUVER: Empress of Russia
LIVERPOOL: Montclare—Annual overhaul Montrose
En route LIVERPOOL (from SAINT JOHN): Montcalm
GLASGOW: Metagama—Annual overhaul Metagama
ANTWERP: Melita
SAINT JOHN: Marloch, Marburn
En route SAINT JOHN (from LIVERPOOL): Montclare
IN ADDITION:
The eleven freight ships of the fleet were plying their trade on the seven seas.
32 R

Buy At The NEW STORE And Save Money

Children's Ribbed Cotton Stockings - 15c
ON SALE WEDNESDAY
Good Weight, 2/1 rib Stockings. In all sizes up to 10 inch.
Black Only—Perfects
Buy them for holiday wear and secure a supply for school openinng.

We Are Value Leaders and We Are Demonstrating It Every Day

Specializing in Women's Apparel and Specialty Dry Goods with comparatively low selling expense and rendering a real service to the community by selling at prices unknown to Peterboro buyers. Doing a Big Business and Growing Every Day. Sale SPECIALS for Wednesday.

REPEAT SALE WEDNESDAY
White Turkish Bath Towels at - - 39c
The famous "Cannon" Towel. Size 17 x 34
Full bleach White with Jacquared ends in blue and Pink.
An exceptional value for a Mid-week Sale.

YOUR ATTENTION IS DIRECTED TO THIS EXCEPTIONAL VALUE IN
Corsets, Corselettes and Wrap Around, per pair 98c
You'll find models here to suit every demand for a good quality Summer Corset. High grade and perfect fitting. Every woman should have a pair for everyday summer wear to save their better corsets. All sizes in stock for Wednesday.

WE'RE REPEATING THE ONE HOUR SALE OF
UNBLEACHED COTTON, yd. 10c
WEDNESDAY MORNING, 9 TO 10 O'CLOCK
Many of our customers who found it impossible to attend the Saturday Morning Sale of Cotton have asked us to repeat the Sale this week. Come Wednesday; just enough left for a brisk Hour Sale.

EVERY GIRL WILL WANT ONE OF THESE
RUBBER APRONS, EACH 19c
THE NEW STORE'S SPECIAL PRICE IS ONLY
They come in a wide range of new colors, and they are pure gum rubber.
Misses' Sizes Sell at.....35c
Women's Sizes Sell at.....39c

Women's Good Quality Silk Hose
Black, Peach, Bamboo, Mosque and Dawn
Perfects and First Quality sub standard
A splendid Stocking at the Special Sale Price. A new shipment just arrived in time for a Wednesday Sale. At per pair
39c
All sizes for women.

Wonderful Value in Black Patent Leather Under-Arm Bags, each - - 98c
One of the New Store's fortunate Clearance Purchases of Quality Bags. Real Leather. We pass this Bargain on to our customers, Wednesday, knowing it will be an appreciated buying opportunity.

$4.50 Quality Genuine Patent Calf Bags. Very latest shapes, each $1.95
Handsome Bags, high grade in every particular; quality leather; finish style. The biggest value in Bags ever offered Peterborough buyers. Demonstrating the New Store's determination to offer Exceptional Bargains.

Did You Get a Supply of
Flannel'tte Blankets
On Saturday's Big Sale?
Here's another chance Wednesday to buy. Large 12/4 size in White only at same price
Per pair
$2.19
An unheard of price for really good quality heavy flannelette Blankets.
On Sale 9 o'clock and quantity is limited; so come early.

Repeating Saturday's Big Sale of Handkerchiefs

Women's Silk Crepe de Chine Handkerchiefs
All colors Special for Wednesday at
2 for 25c

Women's Irish Linen Cambric Handkerchiefs
All colors; to match summer gowns
On sale Wednesday
2 for 25c

Women's Pure Linen Handkerchiefs
White. On Sale Wednesday
2 for 25c
Narrow hemstitched edges. Regular 20c value.

The Best Quality
SATINETTE BLOOMERS
You've Ever Bought at the Price
Made with double elastic shirred cuffs, in good large full sizes; in On Sale Wednesday, at, per pair..... 98c

SILK MIXTURE VESTS and JERSEY KNIT BLOOMERS
Perfects
At, Per Garment
39c
But at the new store and save money.

Repeating Saturday's Sale of Women's House Dresses

Women's Gingham and Indigo Print House Dresses
Medium and large sizes
Exceptional value at
98c

Women's Gingham House and Porch Dresses
Assortment of Attractive Styles
Wednesday
$1.19

Women's Gingham House and Porch Dresses
Regular up to $3.00. On Sale Wednesday
$1.98

JEFFRIES LADIES' WEAR

EUROPE SMILES WITH PROSPECT OF BIG HARVEST

Germany Reports Excellent Crops and France Has Record Yield of Wheat.

NO FAMINE FEARS.

Russian Outlook Improved and Italy Is Encouraging Heavier Production.

LONDON, Aug. 11. — (United Press).—The cry of crop shortage and prospective famine is missing this harvest season in the heart of Europe.

Reports to-day from Berlin said that the German grain harvest was excellent and other crops, including the great staple, potatoes, were excellent. In other years since there have been each summer reports of German crop failure, though these have csually developed to be in part the alarmist propaganda of the big landlords, hoping thereby to obtain protective tariffs or higher prices from internal consumers.

From France come even more glowing reports of the harvest. She will have the largest wheat crop in her history, and will be independent of import wheat, according to word given the French congress of grain dealers at Loursya. It was even predicted that France would be able to export 10,000,000 hundredweight.

Prizes For Production.

Italy reports a great drive for larger grain production. Premier Mussolini and athers are taking a part in encouraging the campaign and prizes are offered for the best increased yields.

Indications are that the crops will be good and that the campaign will mean more intensive cultivation here after. Behind the campaign in Italy lies the fact that Italy's emigration is now restricted, hence the question of more grain for more mouths has become vital.

Definite reports from Russia are lacking, but the indications so far have been that the Russian yield will not be as disappointing as in some past years, when famine swept some districts.

KIWANIS WINS FROM ROTARY

Take Disputed Game By the Score of 11-1 in Decider.

WINNERS AT ROYALS.

The disputed game of some weeks ago was settled last night when Kiwanis won from Rotary by a score of 11-1.

Kiwanis is now entitled to play off with the Royals for the city championship which will be decided by the best two out of three games.

Howden, the Rotary hurler, struck out 9 while his opposition, Trebilcock took six by that method.

By innings:

Kiwanis .....0013007—11 9
Rotary .....0000010— 1 4

Batteries: Trebilcock, McGee; Howden, Staunt.

Umpires: LeBarr, Delahaye.

STRANGE WILL GIVES SOLICITOR ESTATE

No Provision Made For Widow or Children in Bequest.

LONDON, Aug. 11. — (Canadian Press).—What newspapers term the "strange will" of Field Marshal the Earl of Ypres, a document of eight lines, in which his entire estate of £25,161 is left to Edward Geoffrey Cox, the Field Marshal's solicitor has filed for probate to-day.

The will does not mention the Earl's widow nor his two sons and daughter. It is recalled that in 1919 the House of Commons made the Earl a grant of £50,000 as a testimonial of his services to the nation.

After meeting with a riding accident which rendered her totally blind, the Coutess Czacka, member of one of the oldest and noblest houses in Poland, has founded a Catholic sisterhood exclusively for blind women.

TIRE PRICES DROP
32 x 4½ Goodrich Cords $21.85
Guaranteed 10,000 Miles
DAWSON & JOHNSTON
Phone 2123 - Corner George and McDonnel Streets.

COMMENT ON NEW BRUNSWICK VOTE

"People Turning to Conservative Party"—"Public Ownership Issue."

Mr. Gordon was asked to give his views of the New Brunswick election, which made Dr. Baxter Prime Minister yesterday, and he said that the issue there was between public and private ownership. The Federal member said he spent a month last summer in the Maritime Provinces and learned something about local conditions during that time.

According to Mr. Gordon, the Veniot Government introdued the Hydro-electric plan, which Mr. Baxter of the Conservative party opposed. They claimed that this would mean increased taxation upon the people of the province generally and the only persons to benefit would be those in the large centres and the manufacturers. The Hydro Electric scheme of Sir Adam Beck was subsequently the same. The New Brunswick Government opposed to the government, that it would guarantee a large bonded indebtedness.

According to Mr. Gordon, old age was what defeated the Nova Scotia Government, for they had been in power for nearly fifty years and people thought it was time for a change. The Saskatchewan election of a few weeks ago, Mr. Gordon said, was an indication of the way the West was feeling at the present time, and only two Conservatives were elected in the Saskatchewan Legislature out of fifty seats. However, Mr. Gordon did not ascribe any particular significance to the Saskatchewan election, because he said there were a great many local issues in that campaign, the same as there was in New Brunswick.

Mr. Gordon said he agreed with Mr. Burnham's conditions, that the Federal party would probably remain as it is for sometime under its present leaders.

V. J. McElderry ,President of the Conservative Association:—"The result of the New Brunswick election, following so closely upon the heels of a similar Conservative victory in Nova Scotia, shows clearly that the people of Canada are turning to the Conservative Party. These two provinces heretofore notoriously Liberal have chosen to place their confidence in the Conservative party at a time of stress, when serious difficulties confront them. While the question of tariff is perhaps not prominent in provincial politics, these results seem to indicate that the people of Canada, from one end of the country to the other, realize the necessity of a policy of protection and high tariff for this country.

"It is, therefore, with confidence that Conservatives face the approaching Federal election, because all signs indicate that the people are determined to have the adequate protection for our industries, as provided by the Conservative platform, and which alone can give Canada the industrial prosperity to which her natural resources and the ability of her people entitle her."

Mr. J. F. Strickland said:—"The overwhelming turn over in Nova Scotia in favor of the Conservative party so closely followed by the same result in New Brunswick has been most gratifying to Conservatives everywhere and is a distinct indication of what the result will be when the present Federal Government give the people of Canada an opportunity of passing on their actions this notwithstanding the outrageous manner in which the Federal Government has re-distributed Ontario constituencies, particularly the riding of West Peterborough."

Roland Denne said:—"The result is no more than I expected. The people are sick and tired of the Liberal administration everywhere. It is the handwriting on the wall. A similar fate awaits the Liberal party at the Federal election."

HERE IS RAY LAMPKIN NOTED BRITISH AUTO RACING STAR, WHO HAS SIGNED AN ENTRY BLANK FOR THE BIG AUTO RACE MEET TO BE STAGED AT EXHIBITION PARK ON AUGUST 20TH. LAMPKING IS AT THE WHEEL OF HIS DEUSENBURG EIGHT-IN-A-ROW SPEED CHARIOT.

FATHER'S CHUM DIED IN EFFORT

(Continued from page 1.)

cital, forgetting that the child no longer "goes" anywhere in an earthly sphere.

While the boy's body was not recovered until Sunday afternoon, the mother's quiet form floated about under the canoe to which her husband held, while he paddled about in an agonized effort to locate the lost wife and child.

Buried This Morning.

Most touching and impressive was the funeral service held in All Saints' Church this morning, when Mrs. Harry Gabbutt and her son Douglas were laid to rest. A large number of friends were present to show their sympathy and regret, and flowers were numerous. The service was conducted by the rector, Rev. I. D. Paterson.

In his address, Mr. Paterson referred to the tragic circumstances of the deaths, and to the glorious hope of the resurrection and a meeting of the family once more in Heaven. He said that the principal occupation of men on this earth is home-building, and that the bereaved husband and father had seen his home broken with tragic suddenness. But in the next world, said Mr. Paterson, they are waiting for him in the glorious company above and will some day join him.

The pall-bearers for Douglas were two teachers and four scholars of All Saints' Sunday School, which he had attended regularly. Six fellow-employees of Mr. Gabbutt, from the mother to her last resting place. Nashua Paper Company, bore the

In Peterborough Churches

ST. PETER'S CATHEDRAL.

"For every man that exalteth himself shall be humbled, and he that humbleth himself shall be exalted," was the text from the eighteenth chapter of Luke, chosen by Rev. J. Finn as the basis of his sermon at the morning masses at St. Peter's Cathedral on Sunday.

The parable of the Pharisee and the publican, contained in this chapter has its modern application in the lives of their prototypes of to-day, and the lesson of the Gospel is one against the sin of pride. "No matter how externally good an act may appear, if not done for a good motive, it is useless in the sight of God."

The Pharisee was considered as being above the ordinary men of his day, both in station and in learning, while the Publican was tax gatherer, despised by the Jews because they, as the chosen people of God, did not believe that they should pay tithes to a foreign dominating power.

The Pharisee was self-sufficient and believed that any good thing in himself was attributable to his own powers, rather than to the Divine guidance, but the Publican considered himself unworthy of being in the temple, and stood afar off, praying only: "O Lord, be merciful to me, a sinner.'

Take 2 St. Peter's

The modern type of the Pharisee is the man who neglects prayer and goes wilfully into the occasions of sin, trusting to his powers to keep him safe. "When we trust to this weak human nature of ours, we are guilty of the sin of pride. No man can afford to neglect the means that God has given us, in the channels of prayer and the sacraments."

"The Pharisee judged the Publican in his heart. We have no right to judge others. It was the great apostle Paul who said: "I am the least of the apostles, because I persecuted the church of God, but by the grace of God, I am what I am. His grace in me hath not been made void." And St. Augustine said of himself that every sin in the calendar might have been committed by him, were it not for the saving grace of God. The pride of the Pharisee led him to recount his good works as meritorious in the sight of the Lord. The good Christian is the one who lives his life in the spirit of the publican, in the spirit of humility. We should beg God to eradicate from our hearts the spirit of pride that animated the Pharisee, the spirit of uncharitableness and of trust in self, rather than in the Almighty."

Pays His Own Fine; Lets Wife Be Jailed

NEW HAVEN, Conn., Aug. 8.—Martin Tangredi paid Tuesday his own fine in the City Court for liquor selling, but allowed his wife to go to jail to work out her fine for the same offense.

Tangredi was fined $300 and his wife $600 because the evidence showed that Mrs. Tangredi had been more active than her husband in selling liquor to laborers in the brick yards in State Street, near the Tangredi home.

Judge Booth had given the couple a day in which to sell their home and raise the money to pay their fines. They reported that they were unable to do so, and the Judge told them they must settle with the court or go to jail.

Tangredi quickly found $300 to pay his own fine but turned his back on his wife and allowed her to go to jail.

WILL CONSIDER REPORT.

Premier Baldwin Promises That Government Will Study Report of Committee.

LONDON, Aug. 11.—(Canadian Press Cable.)—In a letter to Sir Halford MacKinder, chairman of the economic committee, Premier Baldwin promises that the government will give full and prompt consideration to the report of the committee.

For Select Risks

Without Medical Examination

IF under 45, you should be interested in this policy with the following guarantees:

(1) $2,500.00 in case of death from natural causes.
(2) $5,000.00 in event of death as a result of accident.
(3) $25,00 per month in event of total and permanent disability and $2,500.00 at death—no preminums payable during disability

Age	Rate
15	$35.00
20	38.65
25	43.15
30	49.25
35	57.25
40	67.75
45	82.00

Write to-day, stating age, to

EXCELSIOR INSURANCE LIFE COMPANY

MAIL THIS TO-DAY
A. J. McCLELLAN, Manager Central Ontario
Peterboro Ont.
Send me full information about this "Double Indemnity" Policy.
My age is .....
Name .....
Address .....
Post Office ..... Prov. .....

WOMEN'S PAGE

SOCIETY

Items for the Society Column must be received before 1 o'clock daily. Telephone numbers 1600 and 1601.

* * *

Mr. Stan Hensley of Flint, Mich., is spending an extended vacation with friends in town.

* * *

Mr. and Mrs. J. R. Welsh and family, the Misses Dora Burton and Pearl Shaw and Messrs. Stanley Shaw and E. G. Clarke, accompanied by Harry Seabrook, motored to Cobourg yesterday for a picnic.

* * *

The Misses Hazel Batten and Edith Cottrell left on Sunday to spend their vacation with friends in Rochester, N.Y.

* * *

Mr. J. A. Elmhirst, of Merced, California, is visiting his mother, Mrs. J. Elmhirst, North Monaghan, and other relatives in the district. It is twenty years since Mr. Elmhirst left Canada.

* * *

Miss Winterholt, of Kitchener, formerly of Peterborough, is the guest of Mrs. Ed. Conroy.

* * *

Miss Helen Quinn spent the holiday at her home in Cobourg.

* * *

Miss Elizabeth Kennedy, of Hamilton, is the guest of Dr. and Mrs. A. H. Allen, Charlotte street.

* * *

Mrs. C. Hewitt and daughter Marie, of the Buffalo State Hospital, Buffalo, N.Y., are spending a few days in the city with relatives.

* * *

Mr. N. McKinley, of London, Ontario, is the guest of Mr. and Mrs. W. Wheeler, 29 Brown street.

* * *

Miss Enid Welch, of Minden, is visiting her aunt, Mrs. C. Brownlee, at 423 Mark street.

* * *

Mrs. Ed. Conroy has returned from an extended trip to Pelee Island, Hamilton, Kitchener and Detroit.

* * *

Mr. and Mrs. John Day, of Utica, New York, on a motor trip through Quebec and Ontario, were guests yesterday of Mrs. Day's cousin, Mrs. H. Spofford, Water street.

* * *

The Female Voice Choir took charge of the refreshment booth, the fish pond and the fortune telling at the G.W.V.A. field day held at the Exhibition grounds yesterday. Mrs. R. Bugg supervised the refreshment booth, assisted by Mesdames Jay, Murray, Guerin and Milburn, and the Misses Shurety, Parkins, Dainton and Gordon. Mesdames W. Stanley and Slaughter had charge of the fish pond, and Mrs. Lynch and her assistants of the fortune-telling booth.

* * *

Rev. J. D. Paterson left to-day for his vacation in Toronto. During his absence the Rectory of All Saints' church will be occupied by Mr. Heaven and his wife. Mr. Heaven will attend to all parochial duties until Mr. Paterson's return.

* * *

Dr. and Mrs. Buchanan have returned from Bigwin Inn.

* * *

Mr. and Mrs. R. G. Correll leave tomorrow for two weeks' holiday at Muskoka Lakes.

* * *

Mrs. E. N. Courtney and daughter, Eleanor of Walkerville are visiting friends in the city.

* * *

Miss M. Fife of Mason's grocery staff left early on Sunday morning on a visit to her sister, Mrs. Ormie Spilsbury, Detroit.

* * *

Miss Marjorie Harte of London is visiting friends in Peterboro.

* * *

Mrs. Gerrard of 161 Adelaide Street and Miss Leta Staples, 579 Patterson Street, have returned from visiting Mr. and Mrs. Harte in London, Ont., and also friends in Hamilton, Guelph and Detroit.

* * *

Dr. C. H. Fulford returns to the city this morning after a pleasant vacation on the St. Lawrence River and in Montreal.

* * *

Miss Marie Pappas and Miss Grace Mundon left yesterday to spend their vacation in Toronto.

* * *

Mr. Melville Jamieson, C.P.R. agent of St. Thomas, accompanied by his wife and Jean, Freddie and Gordon are visiting his parents, Mr. and Mrs. M. A. Jamieson, 252 London Street.

* * *

Mrs. Clara Hodgson of Wheeling, West Virginia, is visiting her mother, Mrs. Lois Van Every, Shelbourne Apartments.

* * *

Mrs. E. McKinlay, who has just returned from a three months' vacation in Glasgow, Scotland, is spending a few days in the city with her family, en route for her home in London, Ont.

* * *

Mr. and Mrs. H. Ward Bell and babe, of St. John, N.B.; Miss Knowles of Toronto, are visitors at Twin Elm Farm, Smith, the home of Mr. and Mrs. W. A. Bell, his parents.

* * *

Miss Marguerite Houlihan, 535 Parnell Street, is visiting friends in Rochester, N.Y.

* * *

Mr. and Mrs. J. G. Reidman and daughter, Olive, of Detroit, have returned home after visiting Mr. G. Land, of 567 Patterson Street.

* * *

Miss Mary Burnham of McDonnel Street is visiting her aunt, Mrs. John Forder, of Blackstock.

ADVICE TO GIRLS

— By Annie Laurie —

DEAR ANNIE LAURIE:

I am a girl of 20 and I am in love with a young man the same age. We went together about six months but I used to be jealous of him and we used to quarrel. It is two years ago since we parted and I don't seem to care for any other fellow. He sometimes brings me home, but he never makes any dates with me, but I think he cares for me. When he sees me with other fellows he wont speak, and he acts as if he was jealous. Please tell me what I should do to get him back. From,

PEGGY

PEGGY: There isn't very much that you can do, as far as I can see Peggy, except just mark time. You had your chance and you didn't use it properly. If you are going to have a second one, you will have to be more careful about how you treat him. No man likes quarelling. It is said that a man likes a woman to be jealous, and show it—a little. If you were jealous of him, you shouldn't have let him see it. If you like him after two years of separation, and he appears to resent other men's attentions to you, there is hope for you both. It is quite likely that the poor chap really cares for you, but he doesn't want a jealous, quarrelsome wife, and nobody can blame him. The only thing you can do is to be just as amiable and nice to him, as possible, whenever you get the chance. And when you do get him back—don't forget your lesson.

DEAR ANNIE LAURIE:

I am in my teens and am considered good-looking, but I'm not popular with both sexes. I go out with girl friends often. The boys pay more attention to my friends than to me. While my girl friends have beaux, I have to stay home.

How can I become more popular?

AMERICAN BEAUTY.

AMERICAN BEAUTY: You must remember, my dear, that friendship is founded on mutual tastes and interests and not on appearance. Join a church club or gymnasium class where you will meet people who are bound together by ties of mutual aims. If you are cheerful and gay, and above all, unaffected, you will win the admiration of everyone with whom you come in contact.

* * *

DEAR ANNIE LAURIE:

I am a young girl of eighteen, and have been engaged to a young man, two years my senior, for two weeks. As yet I have not allowed him to kiss me. Is this right?

SWEET.

SWEET: Demonstrations of affection between people who are engaged to be married are quite proper—and natural, my dear. It is only when these tokens of love are exchanged between acquaintances, people who have no intention of marriage, that they become cheapened.

(Copyright, 1925.)

The first Egyptian woman proprietor of a newspaper is Miss Munira Sabet, a cultured Mohammedan writer on women's, children's and other social subjects, who has received from the Egyptian Government permission to issue a French language paper in Cairo.

THE FAIREST FLOWER

By Marguerite Lewis

Who can deny that the rose is the fairest of all flowers? Yet when one sees the only girl in the world with her arms full of the fragrant blooms, one must admit that the roses are far surpassed by the wonderful beauty of her in whose arms they so lovingly nestle. For Love, the beautifier, surrounds her with a dazzling, brilliant beauty that eclipses even the rarest rose. And they are content to be eclipsed, for they, too, recognize her loveliness and do their best to aid Love in making her the fairest flower that grows.

About Ourselves And Other People

By Winifred Black

ONE THING WHICH MONEY CANNOT BUY

Joyce is going to Japan.

She is going to spend three months in the Cherry Blossom country.

She's packing and trying on and choosing and in another week she'll be ready to start.

She's read The Musme and Pierre Loti and Madame Chrysanthemum and all the rest of the Japanesque stuff and she's crazy about it—she says.

I am glad I'm not going to Japan with Joyce.

Joyce, what a name for what a girl!

It's really Rejoice—her Mother was so glad to see her arrive in this world, that she just had to name her something with joy in it—and that seems to be all the joy that the poor girl ever had or ever will have.

She has a nice little income and a nice little circle of friends and a pleasant enough little home with some agreeable relatives but I never saw Joyce when she wasn't sorry about something.

"Oh, what lovely traveling clothes!" I said, when Joyce showed me what she was packing.

"Well enough," said Joyce, "but, dear, I never realized what a bore it was to be poor until I go shopping.

"There was a woman buying an outfit when I was there and she spent $10.00 to my $1.00, which made me sick.

"Pinch here and economize there, save this and manage that, that's my program—How sick I do get of that.

"How I'd love to go into a shop and buy everything I wanted for once—without even asking the price of things."

The two cousins who would give ten years of their lives to go to Japan if they had to go in kimonos and bedroom slippers looked at each other. They had all they could do to keep from laughing.

Dot and Dora—twins, poor as church mice and as happy as Brigs. They get more fun out of going on a twenty-mile motor ride than poor, disagreeable, whining, complaining Joyce will get out of Japan and China and the Philippines and Honolulu.

I wonder if Joyce wonders sometimes why nobody seems to care much for her—I suppose she does—but I don't believe she ever thinks its her own fault—Do you?

Money, pearls, diamonds, rubies, a great estate, a high place in the world, beauty, wit, intelligence, health—all very fine.

But for me and my house give me a good disposition and I'll face the world, and laugh my way through it in triumph and success.

Joy in the things we have, happiness in the pleasures that come our way, a contented heart and laughter—these are the real things of life—the things that really count and that money cannot buy and that make for happiness and contentment. Don't you wish Joyce could see it that way? I do?

(Copyright, 1925.)

SECRETS OF CHARM

By Lucrezia Bori

BEAUTY OF SCULPTURED HAIR

Have you stood in front of a mirror lately and wondered if you were getting slack in the way you dressed your hair? Have you thought, "I don't look as smart as I should and I'm afraid I don't make the most of my good points?" If you haven't, you should.

Sit down in front of a mirror right now. Not too close, far enough away to see yourself at three-quarters length, and study your hair in relation to your whole body.

Whether your hair is long or short remember the mode is for the sculptured head. Men have shown their ears and the shape of their skulls for years women are only beginning to have their chance.

If your hair is short, it's quite easy. Almost any shingle bob will put you in the mode. I only caution you to beware of the shingle bob which exposes too much of your ears, unless you are sure they can stand being exposed. Ears, in many cases, are the ugliest part of the anatomy and many a queen has been ruled out of a beauty contest because of her ears. Age shows particularly in ears, and many a woman of thirty-five with an apple blossom complexion may have ears that add ten years to her apparent age. So before you have your hair cut in a French shingle, be sure your ears are of the ornamental variety.

Binding the head smoothly around with a long switch serves admirably to cover short, straggly hair that is being allowed to grow out. By the way, try it any of you. You may have long hair of your own which will reach around admirably. It's particularly becoming to women with round faces.

We women with long hair have a harder task to make our heads appear sculptured, but when the results are successful, the effect can be very fascinating.

I hope no woman with long heavy hair will read this without going out and having her hair trimmed to at least a few inches below shoulder length, and having the thickest parts cut out underneath in the back. Any modish person has very likely done this already.

There are really only two uses for long hair. One is to draw it severely back with a middle part if any and coil it in a loose knot very low on the neck. The other style is the one I have referred to, binding the head with flat bands of hair.

Whatever you do, keep your hair lying close to the line of your head, with no very outstanding deviations. Roll it up close along the back of your head if you like. The line you want is a swelling curve from the crown of your head to the nape of your neck.

Wedding rings of the cheaper grades are being bought and worn by unmarried girls in England, who imagine either that the sight of the ring attracts men or that the wedding ring protects them in public.

Let's Talk It Over

HOW CAN YOU KNOW HE'S A GENTLEMAN?

What's a gentleman? A man whose finger nails are manicured or a man whose natural instincts don't require lopping off and glazing over? What matters more—innate goodness or good manners grafted on?

Lois is inclined toward the good manners. Her "Young Man" from the country is very good—But He is Very Awkward and Ill At East In Company!

So Lois wants to know whether to polish him up a bit or just scratch him off the list.

I met a young man while on my vacation in the country. Of himself he is very good, and my parents think I could not be going with a nicer young man. But this is what troubles me: On account of living on a farm all his life and not mixing with many people, he is awkward and ill at ease in company. In trying to appear up-to-date he does queer and outlandish things. It embarrasses me very much. He even neglects the ordinary things one expects of a gentleman. This may be forgetfullness, but, must I go on excusing him always?

Should I let him know in a friendly way of these embarrassments in dress and manner, or do you think it would hurt him to think I noticed them?

Whenever I approach the subject to mother she refuses to admit his faults, saying she has always found him a gentleman, but after seeing him among other young men, I cannot agree with her. What is the best way out of this without causing ill feeling on both sides? Your pal,

LOIS.

If you don't like your diamonds in the rough, Lois, you'd better give up. Polishing up is a painful proceeding, rarely appreciated by the recipient of the attention, and reforming a husband, either in manners or morals, is not what it's advertised to be.

What possible happiness can there be ahead for you with a man whose every gesture is distasteful to you? What possible happiness can there be for him with a woman who measures him by the standards of the social register? What right have you to step in and make another human over to suit your theories? None at all, and the sooner we stop indulging in this variety of renovating the better it's going to be for all of us.

Let your country boy go, Lois, and keep your eyes open for something snappier and more up-to-date. There'll be lots of girls to appreciate the Country Lad on his own merits, just as he stands, "awkwardness" and all, and you'll find little difficulty in locating a Tailor Made Model for your own pride and joy.

About two years ago I started going with a fellow I had known for about a year previous. He had always treated me very wonderful and he is "not fresh," as many fellows are that you meet nowadays.

His actions show very plainly that he does think more of me than a mere friend, and I know from his mother that he doesn't go with any one else. He seems to take it as a natural consequence that we will be married, for he often talks about getting a car because he "can't use the folk's car always—" and he speaks about "buying a home" and many other things but he has never said a word to me or asked me anything.

Now I want to know if there isn't some way that I can do that will cause him to express his real feelings for me. I love him and I know he loves me. I want to hear him say so when he really means it, not like so many others—just to make conversation. Please let me know if there isn't something that I can do besides coming right out and asking him, as I don't like that idea—it just isn't in my make up.

Sincerely, EVELYN.

Do something? Of course you can do something. Neglect him for a while. Step out a little with other friends and give him a chance to miss you. If that doesn't bring a proposal it proves one of two things. Either he doesn't want you or he's a moron. And you'll be lucky in either case to be rid of him.

(Copyright, 1925.)

READ THE WANT ADS.

TODAY'S FASHION

— By Vera Winston —

Cherry Velvet Makes a Pretty Trim on a Child's White Taffeta Party Frock.

The vogue for white remains prominent. This means not so much white used alone, as white with a bright color for trimming.

The child's party dress above is an interesting example of the effective use of cherry color on white. The cherry note is furnished by narrow velvet ribbon, and the taffeta frock has rosettes and streamers at the sides.

This model would also be attractive in pale green taffeta, with deeper green velvet ribbon for trimming.

(Copyright, 1925.)

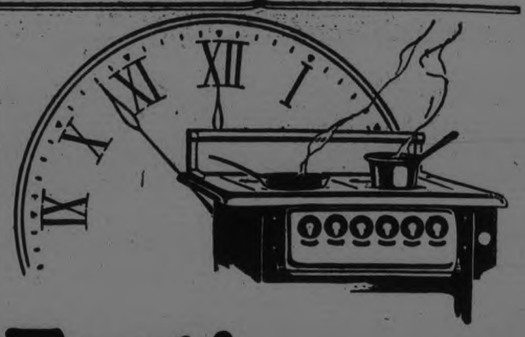

Fast!

—an electric range that gives quick heat—and at less cost!

Getting quick heat from an electric range is not difficult—if you use enough electricity.

But to get it without using more electricity than the ordinary range is an accomplishment.

The Beach boils a quart of cold water in less than eight minutes!

Here's the secret of its quick heat: The open element, and the scientific arrangement of the coils. They effect an unusual saving in electricity, giving it unusual speed in heating.

Ask your Beach dealer to show you a Beach Electric, or write direct for full information and prices.

Beach Foundry Limited
Ottawa

Beach Electric Ranges

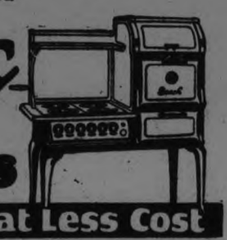

Quickest Heat at Less Cost

FOREST FIRES RAGE.

Fury of Blaze in B. C. Forests Is Unabated—Towns Are Threatened.

REVELSTOKE, B.C., Aug. 11.—(Canadian Press.)—Forest fires in the district still continue with unabated fury. At Arrowhead the fires have passed over the cemetery and efforts are now being made to prevent them from reaching the town. At Clan William and in the Big Bend district no improvement is noted.

$65,000,000 PAID FOR AIR HOLES

He who buys ice-cream by bulk instead of by weight pays dearly for the air holes in the confection, according to facts revealed at the recent conference on weights and measures at the Department of Commerce. A billion quarts of ice cream are made by dealers in the United States annually, it was found but a fifth of the total amount sold is air space that is packed into the containers in which the ice cream is sold. Selling the ice-cream by bulk instead of by weight, says the September Popular Science Monthly, means that somebody pays $66,000,000 for the air holes.

The Better Way

To clean clothes, china, pots, pans, linoleum, tiles—everything around the house—use Gillex according to directions inside each package.

E. W. GILLETT CO. LTD.
TORONTO, CANADA

GILLEX REMOVES DIRT WITHOUT RUBBING

Delicious Summer Dishes WITH

BENSON'S PREPARED CORN

The original CORN STARCH since 1860. Don't accept substitutes.

THE CANADA STARCH CO., Limited
MONTREAL

A FRIEND OF THE FAMILY

ONCE UPON A TIME THE GOLDEN GOOSE. VII by W. J. ENRIGHT.

Bigger, Better Values Than Ever To-Morrow, Wednesday, in

HALL'S CLEAN-UP SALE

Real Bargain in Silk Gloves

If you don't want them now, buy for next season's wear. There are several hundred pairs, in black, white, sand, grey, mastic, etc. Worth $1.50 and $1.75, for, per pair................ **79c**

Gossamer Silk Scarfs

Every one will want these, so come early. They are the daintiest, best looking Scarfs ever sold at such a price.............. **79c**

Lingerie Crepes Plain & Figured

Good qualities in plain, checked, floral and blue bird design. Colors of mauve, pink, salmon and sky. Regular 45c value. Clean-Up Sale, yard.............. **29c**

Union Table Damask

A hard wearing Damask of fine weave. Will save your better cloths. 60 per cent. linen, semi-bleached, 60 inches wide. Regular $1.45. Clean-Up Sale, yard.. **98c**

Colored Dimities

Sheer qualities with small dainty check. Colors of mauve, sky, maize, natural, Nile and flesh. 36 and 38 inches wide. Regular 35c and 45c yard. On Sale tomorrow at, per yard.............. **29c**

Bargain in Misses 'Kid Boots' Sweaters - $1.49

Very new and attractive. Tie, collar and band, on kimona sleeves. Fibre silk medallion embroidered in monogram effect. A wide range of choice colors. They go out tomorrow at practically half their regular value.

Women's and Misses PULL-OVERS at - - - - $1.98

Regular values up to $6.50. Sweaters you will find stylish, in a very choice range of colors. Assorted styles and weaves, and at this low Sale price they are outstanding value.

Women's SILK AND WOOL SWEATER COATS at - - $3.90

Sweaters you would ordinarily pay up to $6.50 for. Appropriate for sports and general wear. Sizes up to 42. See these at their low Sale price tomorrow.

Children's "Dutch-Boy" Play Suits

Serviceable Play Suits of khaki drill. Trimmed with turkey red. Made in "Dutch Boy" style. Sizes 2, 3 and 4 years. Unusual value at, each...................... **98c**

Boy's Oliver Twist Suits

Serviceable Suits for boys, of galatea and juvenile cloths. Assorted stripes in navy and Copen. blue. Sizes 2 to 6 years. Worth $2.50 per Suit. They are wonderful value at, per Suit...................... **$1.29**

25% Reduction on Silk Lingerie

And in the assortment you will find beautiful garments—Nightgowns, Chemise, Step-Ins, Pyjama Suits and Bridal Sets, made up in silk crepe de chine, voile, satin and silk. Every dainty color represented. You will find them wonderful value at their reduced prices. Come early and have first choice.

Clearance of Women's Summer Dresses - $2.75

Every one exceptional value. Dresses of Normandy voile, fancy crepes, linen-finish Palm Beach and dotted Swiss. Smart styles, while colors are Nile, mauve, Copen., apricot, flame, brown, sand and natural. All sizes. Share in this special value tomorrow.

Jaunty PORCH DRESSES Exceptional at - - - $1.98

Dresses of checked ginghams and cotton foulards. Suitable for street, verandah or house wear. Assorted styles and trimmings, while sizes range up to 44. They are regular $2.75 values.

SLIP OVER HOUSE DRESSES At Special Price of - - - 98c

These Dresses are very handy for all housekeepers, in bright checked ginghams of good quality. Early shoppers have choice of complete size range.

DON'T MISS THIS VALUE! KAYSER, HOLEPROOF, VENUS AND MONARCH BRAND

SILK HOSE for Women

All perfects, of pure thread silk and best color range to choose from. All sizes represented. Worth up to $2.95 per pair. Buy for future use at the low Sale price of, pair, **$1.47**

Novelty Silk Scarfs

You have never seen such dainty Scarfs for such a low price. All pure silk, rich color combinations, novelty weaves. Sold regularly at $2.00 each. Exceptional value at, each........................ **$1.59**

Cotton Broadcloths

Of fine quality with rich mercerized finish. Ideal for lingerie, nightgowns, pyjamas, etc. Colors of grey, mauve, blue, maize and Nile. 36 inches wide, Regular 95c yard. Clean-Up Sale, yard... **59c**

Silk Crepe De Chine

Fine quality pure silk. All colors represented. 40 inches wide. Regular $2.25 yard. A big value at, yard............ **$1.69**

HUNDREDS OF YARDS OF

Laces and Insertions

Torchons, Val. Laces, Guipure and Embroideries. All 10c values. On Sale tomorrow at, yard....... **3c**

Leather Vanity Boxes

All styles and qualities. Complete interior fittings. Regular values up to $4.90. To clean-up at, each............. **$1.98**

Handkerchiefs

In plain white, plain colors and checks. Embroidered and striped borders. All our regular stock, selling at 25c each. grouped to clear at, each............ **15c**

VISIT THE SALE EVERY DAY

Take advantage of the Clean-Up Sale prices while they last. You will find unlimited savings on needed merchandise.

THE HALL STORE

FORMERLY RICHARD HALL & SON, LIMITED

WILTON, AXMINSTER, TAPESTRY, SAROUK, BRUSSELS, CONGOLEUM AND LINOLEUM RUGS

All sizes. Selling at ONE-THIRD OFF REGULAR PRICES.

DECORATION DAY SERVICES AT MARMORA BY SOLDIERS IN CAMP

Flowers Placed on Fifteen Graves of Veterans of the War.

CIVILIANS ASSIST.

MARMORA, Aug. 10.—The drum head religious service at the camp of the Hastings and Prince Edward regiment here on Sunday morning was largely attended by civilians who joined with the troops in their devotional ceremony.

Captain T. H. H. Hall, regimental chaplain, conducted the service, and, prior to it, baptized the infant daughter of Lieut. Percy Gray.

Captain Hall preached on the text "Waxed valiant in fight, turned to flight the armies of the aliens," Heb. 11-24.

"This familiar text," he said. "brings out the militant side of the Christian faith. Today we feel that another chapter has been added to St. Paul's writing. We are assembled," he continued, "to pay fitting tribute to the fifteen members of the G.W.V.A. buried in Marmora. The most compelling force in the world is to be found in that spirit St. Paul exhibited in life, Christianity The one great motive of the world is service, that service inspired by Christ back of money, learning and the military, Christian service is the greater power Except for this realization, not so many of the flower of Canada would have given the best years of their lives or laid down lives altogether for their country. For centuries, the British Empire has stood between the oppressor and the suffered and this is being remembered today."

Th battalion then paraded to the public cemetery. Members of the G.W.V.A. bearing fifteen wreaths betokening the number of deceased local soldiers

Ten wreaths were deposited at the public cemetery, three volleys fired, and the Last Post sounded.

The procession was then continued to the Roman Catholic cemetery where Fathers Traynor and Farrell in robes received it After prayers Father Traynor gave a short but eloquent address Five wreaths were deposited here and again three vollys fired and the Last Post sounded.

The parade was as imposing a spectacle as ever witnessed in Marmora. These marched with the members of the G.W.V.A. Graves of civilians were also decorated in many cases in both cemeteries, causing it to be Decoration Day in the widest sense.

FOR

"Cholera Infantum"

The Fatal Disease Of Children

MOTHERS SHOULD USE

This valuable preparation has been on the market for the past eighty years, and has no equal for off-setting the vomiting, purging and diarrhoea of cholera infantum.

Put up only by The T. Milburn Co., Limited. Toronto, Ont.

UNITED CHURCH PICNIC.

Millbrook Folk Enjoy Outing at Wallace's Point—Sports Winners.

MILLBROOK, Aug. 8.—The first annual picnic, under the auspices of the Sunday School in connection with the United Church, was held on Thursday afternoon at Wallace's Point, Otonabee River, with a large number in attendance.

Fine weather favored the occasion, and a most enjoyable time was spent. Trucks and cars conveyed the picnickers to the gathering place, and while the older folk preferred looking on, practically all the younger element entered heartily into the games, races, etc., which made up the sports' programme for the afternoon.

The little ones enjoyed the slides and swings for the first part of the afternoon, and while they were thus occupied a game of soft ball took place in the field across the road from the park. As quite a number of the players on either side were just being initiated into the mysteries of the game, and but little respect was paid to the usual rules and regulations, there was no lack of entertainment for the onlookers.

W. G. Sayles and B. R. Richards were captains, the former's side winning by a score of 12-7. Arnold Armstrong acted as umpire.

As the sides changed in the personnel of one or two players each innings, it was a somewhat difficult matter to obtain a line-up, and practically impossible to state the positions on the field, but the original list was:

Sayles—Mrs. O. Williamson, Mrs. J. McKnight, Mrs. H. Dawson, Mrs. W. E. Ball, Miss P. Burnham, A. Coulter, W. E. Ball, J. Might, M. Thexton, W. G. Sayles.

Richards—Mrs. G. W. Sayles, Mrs. C. C. Garside, Miss G. Spence, Miss M. Needham, C. Nattrass, H. Hunter, C. C. Garside, M. McDowell, W. F. Fallis, B. Richards.

The races were run off before the tea hour, C. C. Garside being in charge. The results were as follows:

Children 2 years and under: Each little tot given a prize of candy.

Girls under 4 years: 1 Beatrice McDowell; 2. Dorothy Burnham

Boys under 4 years: 1. Orval Rowland; 2. Bobby McConnell.

Girls 4 to 6 years: 1. Toy Nattrass; 2. Marjorie McDowell.

Boys 4 to 6 years: 1. Earl Locke; 2. Lawrence Hawken.

Girls 6 to 8 years: 1. Mary Burnham; 2 Margaret McConnell.

Boys 6 to 8 years: 1. Jack Primeau; 2 Tom Locke.

Girls 8 to 10 years: 1. Janet Dawson; 2. Bessie Dawson.

Boys 8 to 10 years: 1. Earl Gilman; 2. Jack Stinson.

Girls 10 to 12 years: 1. Marguerite Hawken; 2. Marian Earle.

Boys 10 to 12 years: 1. Ray Rowland; 2. Buster Raper.

Girls 12 to 14 years: 1. Marian Armstrong; 2. Bertha Lang.

Boys 12 to 14 years: 1. Ray Rowland; 2. Gordon Blue.

Girls 14 to 16 years: 1. Marian Armstrong; 2. Marguerite Hawken.

Boys 14 to 16 years: 1. Audrey Todd; 2. Gerald Raper.

Girls 16 to 18 years: 1. Mary Clapper; 2. Ethel Patton.

Boys 16 to 18 years: 1. Clarence Ball; 2. Audrey Todd.

Single ladies, 18 and over: 1. Thelma Ball; 2. Beryl Armstrong.

Single men, 18 and over: 1. Reg. Woodward; 2. Clarence Ball.

Married ladies: 1. Mrs. Sayles; 2. Mrs. Little.

Married men: 1. C. Nattrass; 2. Mr. Parrinder.

Fat ladies: 1. Mrs. Garside; 2. Mrs. Sayles.

Fat men: 1. Mr. Sayles. 2 Mr. Rowland.

Mixed slow race (time limit 3 minutes): 1. Miss Needham and Mr. McDowell.

Several of the business men in connection with the United Church generously donated the prizes for races other than those in which children and 'teen age boys and girls took part, their kindness being much appreciated by the committee in charge

Everybody was seated on the side of the slope for the picnic supper served at 6 p.m., the executive of the school with some assistants, looking after their wants until all were fully satisfied.

The girls, and the men each had a pick-up game of soft ball after supper before the start for home was finally made. The picnic was voted the most successful in the history of the school.

Read each night the Classified Ad. columns.

HALL RENT NOT PAID BY 'PROGS'

Deputy-Reeve Declares Account Was Rendered to President of Progressives.

POSTERS IN PLACE.

CAMPBELLFORD, Aug. 11.—Deputy Reeve W.H. Nelson of Percy Township, who was in town Monday took exception, both in his official capacity as member of the Council and as a private citizen to the statements made by the Progressives at their meeting in Castleton Friday and reported in The Examiner of the following day. The statements in question were to the effect that an attempt had been made to prevent the Progressives from holding a meeting but claiming that the party owed the township a bill for back rent. The Progressives repudiated the bill and stated further that these bills had been torn down.

Mr. Nelson said that the Progressives in the past held two meetings in the hall and that the rent is yet unpaid. C. J. Boyce, treasurer of the township had twice sent a bill for the amount, these being mailed to County President McCracken, but no reply was ever received.

With regard to tearing down bills as alleged. Mr. Nelson says he can speak for Warkworth and that no posters had been molested but were in place on the day after the meeting.

The rent of the hall for one meeting is $15, of which the township receives $10 and the caretaker the balance.

LEG BROKEN BY CAR.

Burnbrae Man Forgot He Had Left It In Gear.

BURNBRAE, Aug. 11.—A serious accident occurred following the service Sunday morning when Mr. Roy Walker was struck by his car suffering a broken leg. He had inadvertently left the car in gear and when he turned the crank the car jumped forward and pinned him against the wall, breaking his right leg above the knee. He was removed to Belleville Hospital Sunday evening where an X-ray examination discovered a complete break.

Elders Ordained.

The new elders ordained at St. Andrew's church Sunday were: W. W. Little, Andrew Watson, Chas. Milne, A. Milne, G. V. Taylor, B. Lynn, Mr. W. A. Milne, the remaining member of the old session completes the body.

ORANGE SERMON AT ALL SAINTS'

Royal Black Preceptory Held Annual Church Parade on Sunday Evening.

RECTOR PREACHED.

"Your's is an order, which, next to the church, is the most powerful froce in this country for the upholding of British Freedom and British law," said the Rev. J. D. Paterson in addressing the Royal Black Knights, on their annual church parade, held this year to All Saints' Church.

The text chosen was "But whoso looketh into the perfect law of liberty and continueth therein, this man shall be blessed in his so doing." The subject which naturally suggests itself on such an occasion, is a vital one, said the speaker. Canadians are a free people and are proud, and somewhat boastful, of the fact that they are the best governed and most law abiding epople in the world. The subject of law is being reconsidered and there are republics and dictatorships, but there is nothing so free as the monarchy and government under which British and Canadian citizens are living.

The system is not perfect, as it is human, but it gives the control to the people. Those in power were put there by the people, and although they may be the best available the people grumble at them and are not content.

The breaking of unpopular laws which can conveniently be broken was condemned by Mr. Paterson. There are, he said, men of ability who are willing to use their position and authority for the overthrowing of these laws. Such men are rascals, he said. They undo the best that is being done for the upbuilding of the nation.

Mudslinging at the elected rulers, in federal, provincial or municipal government, is very harmful, said Mr. Paterson, as it prevents the men of ability from running for office, and keeps many from serving a second term.

He urged his hearers to honor the king. Christ told the Jews to render unto Caesar the things that are Caesar's because they would then be more willing to render God His due. He gave reasons why they should stand united for law and order, and opposed to anarchy.

British sportsmanship and fair play should cause people to keep the law. The breaking of minor laws leads on to the breaking of all laws and an utter lawlessness. Not only the letter of the law but the spirit as well should be observed. The law should be kept by Christians for the Lord's sake. The British Empire will stand when others fall because its people are law abiding.

FIRST INDUCTION OF ELDERS IN CAMPBELLFORD UNITED CHURCH

Fifteen of the Sixteen Elders Consecrated to the Service of the Church.

PLEDGE OF FAITH.

CAMPBELLFORD, Aug. 11.—An unusual service was held Sunday morning in St. John's United Church, when 15 of the 16 elders recently elected by members of the congregation were ordained and inducted into office, the first time such a ceremony had ever been witnessed in that edifice. The service was conducted by Rev. Wesley Elliott, pastor, and Rev. C. F. McIntosh, associate pastor, the former, returning from his vacation to take part.

Of the 16 elected elders, five—W. J. Armstrong, D. W. Douglas, A. H. McKelvie, Neil Thompson and P. B. Nelson—were formerly elders in St. Andrew's Church, and in recognition of this part they were not included in the ordination part of the service but were inducted with the others. All being consecrated into office by special prayers. The former elders were able to note but little difference in the vows they took Sunday from those to which they subscribed on taking office in the Presbyterian Church.

The following are the elders who will constitute the session of St. John's United Church.

W. J. Armstrong, W. H. Ashton, A. J. Bonney, E. J. Bonney, D. W. Douglas, A. S. Free, J. L. Hoover, G. A. Kingston, A. H. McKelvie, P. B. Nelson, Thomas Rowe, William Runnells, Neil Thompson, C. A. Wilson and Alex. Winter.

G. F. Phillips, the sixteenth elder elected, was in Muskoka and was unable to be present for the service. He will be ordained later.

Duties of the Elders.

Mr. Elliott read to the new officers the following list of their duties to the church:

The admission of persons into full membership and the granting of certificate of removal.

The conduct of members with the right to exercise discipline.

The administration of the sacraments.

The religious training of the young and the organization of meetings for Christian fellowship, instruction and work.

The order of public worship, including the service of praise and the use of the church edifice.

The care of the poor and the visiting of the sick.

It shall also be the duty of the session:

To receive and judge petitions, etc., from members.

To transmit petitions, appeals, etc., to Presbytery.

To recommend suitable laymen to Presbyteries for license to preach.

To recommend suitable candidates for the ministry.

The above list of duties was prepared by the joint committee on Church Union. The only changes in the regulations are with regard to the recommending of laymen for license to preach, a procedure that was not followed in the Presbyterian Church. Another change has to do with the representation of laymen in the church courts. In the Presbyterian Church, only elders are eligible to represent the congregation in these courts as laymen, but in the United Church, members of the official board are also eligible. The official board is composed of the elders and the board of stewards, and the change allows a wider range in the selection of delegates.

The Elders' Pledge.

Mr. McIntosh then addressed three questions to the elders, all of whom answered each one in the affirmative. Of these questions the first is identical with that presented in the Presbyterian Order Book, the other two containing slight changes. The questions were:

Do you believe the Scriptures of the Old and New Testament to be the Word of God and the only infallible rule of faith and duty?

Do you accept the fundamental doctrines of the Christian faith contained in the statement of doctrine in the United Church?

Do you approve of the purity of worship and government of this church and promise to adhere thereto?

In the second question the words, "contained in the statement of doctrine in the United Church," have been substituted for the phrase, "contained in the Confession of Faith" of this church.

In the third question the only change is the insertion of the words, "the purity of the" before the word "worship."

These questions, except for the changes noted, are identical with those contained in the Book of Common Order prepared by the public worship committee of the General Assembly in 1922.

The church was crowded, and by the majority of those in the congregation, the ceremony of installing elders was witnessed for the first time. The anthem by the choir was "Send Out Thy Light," and the special of the musical programme was a beautifully rendered solo, "Take Up Thy Cross," by Mrs. E. G. McCarthy, of Toronto. Rev. C. F. McIntosh preached

Pig Roots Her Master Clear Through College

Pigs is pigs—also moneymakers.

Aubrey L. Feitner, of London, Ky., will soon have a college education, all due to the efficient support of a thoroughbred named "London Lady."

The sale of her progeny, now numbering 171, have netted the young student a total of $1,815.

"London Lady" was one of eight pure-bred Poland China hogs presented to eight different boys in the London district on condition that four of the early offspring be returned as payment for the animal.

Feitner received one of them and adopted as a slogan, "I'm going to let this pig root me through college."

He was right.

ELECTRIC LIGHT GROWS GRASS

Tests with 1000-watt electric lamps at the Cambridge, Mass., Electric Light Company have shown astonishing results in the growth of grass by artificial light. Dr. Andreas F. Christian, of Boston, claims that bald heads may be covered, beards coaxed on clean-shaven faces, and bobbed hair grown long in a short time by use of strong artificial light. The only requisite in the cases of both lawns and heads, he says, is that the germ of life must exist.—September Popular Science Monthly.

Watch your tongue

The tongue is the mirror of the digestive tract and upon its surface is reflected the result of digestive disorders. Examine your tongue frequently and when you find it coated with "fur", or unnatural in appearance, heed Nature's signal.

Indigestion, biliousness, dyspepsia and constipation are responsible for most of the ills of mankind. Sleeplessness, headaches, nervousness and many ills follow in their train. Restore your digestion by using Beecham's Pills.

They clear the tongue, remove the bad taste, strengthen the stomach and bowels, activate the liver, promote digestion and assimilation of food and make you feel strong and well.

BEECHAM'S PILLS

Sold Everywhere in Canada

The Second of the Bargain Annex August Clearing Sales

Ladies' "Durham" Brand Black Cotton Hose—One Day Wednesday Only, 15c Pair

Durham Hosiery is noted for its durability and fast colors. No seconds. Sizes 9, 9½ and 10.

—Fourth Floor

Wednesday Annex Values of Particular Interest

Ladies' Black and White Silk Gloves	25c
Children's Roll Top ¾-Length Stockings	19c
Children's Mercerized Lisle Socks	15c
Largest 12/4 Size Flannelette Blankets, pair	$2.39
Ladies' Rayon Silk Lace Scarfs	79c
Ladies' Pure Thread Silk Hose. Former $1.50 value	55c
Boys' and Girls' Black Ribbed Cotton Hose	19c
Men's Balbriggan Combinations, to clear	79c
Men's Black and Navy Silk Socks, to clear	25c
Odd lines Drapery Chintz	15c

Ladies' "Penman Made" Pure Thread Silk Hose, Substandards, 27c, 3 Prs. 75c

All day Wednesday in the Bargain Annex. Substandards, in plain and fancy drop-stitch styles. They are excellent quality pure thread silk. Black and brown. Part of the selection has ribbed tops.

—Fourth Floor.

Grastex Floor Mats

SIZE 30 x 60 INCHES
BARGAIN ANNEX WEDNESDAY

59c

Decidedly the lowest price of the year for these Empire Grastex Floor Rugs. Cloth bound all around and attractive colorings in blues and greens.

—Fourth Floor

REMEMBER AUGUST FREE SERVICE EVENT

Full Bleached Table Damask

56 Inches Wide

47c Yard

BARGAIN ANNEX WEDNESDAY

A very low price for a very good quality. Snow-white bleached and attractive patterns.

—Bargain Annex, Fourth Floor.

REMEMBER August Clearance Sales in All Departments

NINETY-MINUTE BARGAIN ANNEX SALE WEDNESDAY MORNING, 9.30 TO 10.30

Sunlight, Surprise and Gold Laundry Soaps, 10 Bars 50c

No phone orders. No deliveries. Limit of twenty bars.

—Fourth Floor.

LESS THAN HALF-PRICE SALE

Men's Silk Socks, Seconds 25c Pair

Priced for quick selling Wednesday. Silk Socks for men, smart in appearance and hard wearing, in plain colors of navy, brown, grey and black, with lisle feet. Substandards, but any imperfections are very slight and hardly noticeable.

—Fourth Floor

Yard-Wide Dress Voiles and Wash Goods

CLEARING IN THE BARGAIN ANNEX WEDNESDAY

25c Yard

Mostly less than half-price for these full yard-wide Wash Fabrics. Attractive patterns in Voiles and Shirtings.

—Fourth Floor.

Curity Cheesecloth 39c Package

REMEMBER—You can buy Curity Cheesecloth in the Bargain Annex in five-yard packages for 39c package.

—Fourth Floor.

Buy Cressman's French Cordraye Writing Tablets and Envelopes

In the Bargain Annex Wednesday. Splendid quality Linen-Finish Paper and prices that are most attractive.

Largest Size Tablets	2 for 29c
Empress Size Tablets	2 for 25c
Small Size Tablets	2 for 15c
Envelopes	4 for 29c

—Fourth Floor

The CRESSMAN Company Limited

The Sales that are increasing in volume as the month rolls along. New merchandise is arriving daily to provide value offerings you will find only at the CRESSMAN STORES.

The CRESSMAN Company Limited

Jimmy Britton, now the all-important Friar Tuck, was on hand at "Wess Johnson's place to round up the Merry Men of the Greenwood and see what sort of a nature story this new lad would tell.

"That was a corker of a story you told Robin Hood, that one about the Kingbird riding the Flicker's back. I'll bet that Ned-the-Red fellow will have to go some to beat it."

The meeting place was to be over in the woods, in a small clearing near the swimming hole, so Robin Hood and Friar Tuck and Little John and the Merry Men made their way to the Greenwood where Charlie Knight and Ned Lewis were waiting.

"Well, Red-the-Ned, got you story ready?" demanded Little John.

"We'll call you Freckle John instead of Little John, if you can't keep quiet," said Friar Tuck.

"Well," began Ned, "I'll admit that Kingbird story was a hard one to beat, but I went over to see the old man at the hothouses and he told me that the Kingbird may be a boss, but the sometimes gets pecked himself and that's true, for one day there was a Kingbird in the garden for a visit and his presence there was not appreciated by the wrens who lived in a birdbox there, so Mr. Wren took a ride on Mr. Kingbird's back, all around the garden and pecked out a couple of his feathers. And besides, the old man has a hummingbird nesting in the hothouse, and it comes and rests on his finger and sips honey from an imitation flower in which some honey has been placed. Is that enough?"

"Sure it's enough," said Robin Hood, "and as long as you behave, you are Ned-the-Red of the Merry Men, but if you get too funny, we'll call you Reddie Neddie. And thus, the new boy's name gave him little chance to dispute the leadership.

(Copyright, 1925.)

YOUR HEALTH

By ROYAL S. COPELAND, M.D.,
Former Commissioner of Health, New York City.

AN EXPERT'S FIVE RULES ON INFANT CARE.

On another occasion I gave you a set of rules prepared by the late Dr. Holt, a great authority on babies. I want to repeat them, because every mother should be taught the fundamentals of disease prevention.

It is important to bear these things in mind, because the majority of babies dying under two years of age are carried away by diarrhoeal diseases. Since these diseases are caused by bad feeding, it is important that every mother should know the general rules for the protection of her infant. Here are Dr. Holt's suggestions:

1. Encouragement of maternal nursing, and the adoption of measures to make this possible, particularly during the Summer months.

2. Education of mothers in all matters relating to the care and hygiene of infants, best through the agency of the milk station and the visits of a trained district nurse.

3. Adequate supervision of the milk supply, the general use of pasteurized or sterilized milk during the Summer, and furnishing good milk to those too poor to pay for it.

4. Instruction of mothers in regard to the care of milk in the home and in all matters of artificial feeding.

5. The constant supervision of artificially-fed infants either in the milk station or by visits to the home.

To carry out these suggestions it is necessary to have a community program. In the cities the boards of health provide all the facilities for putting them into effect. It is more difficult in the rural districts and small towns.

I am sure nobody can study Dr. Holt's rules without realizing that infant care must be conducted in a systematic and scientific manner. A mother should not depend on her own knowledge or even on the advice of her immediate family and friends. The methods of fighting fire are infinitely better to-day than they were a generation or two ago. Bringing up babies has improved even to a greater degree. Every mother should give her child the benefit of this wider and important knowledge.

The importance of individual care for the infant cannot be overstated. It is not possible to lay down any firm and fast rules which apply to all babies. Peculiar and unusual conditions may be met. Particular care must be given to the baby who does not thrive. He needs special attention. Then it is that the mother must be advised by someone who knows all about the welfare of the infants.

Within reach of every mother is a good doctor. No matter if you are poor, he will be glad to advise you. You must not let your pride prevent asking for advice—the welfare of your precious infant is at stake.

Answers to Health Queries.

Mrs. L. C. Q.—About a year ago I noticed a puff on my side near the ribs. It has now become hard but does not hurt in any way. Is this serious and is there danger of cancer? 2—When I am excited or in a hurry my heart beats very fast and I can feel the beating in the small of my back. I am 48 years of age. What would you advise?

A.—Have a careful examination and be guided by your doctor's judgment as to the treatment necessary. Without seeing the condition it would be difficult to advise you concerning it. 2—This condition is due to nervousness. Build up your general health and the symptom will probably disappear. For further particulars send a self-addressed, stamped envelope and repeat your question.

* * *

Miss F. K. Q.—My hair is very thin and is very oily, even after washing. What would you advise?

* * *

A.—Shampoo the hair about once every ten days, using a good pure soap and being careful to rinse thoroughly. Use a good hair tonic occasionally. For further particulars send a self-addressed, stamped envelope and repeat your question.

(Copyright, 1925, by Newspaper Feature Service, Inc.)

NEW WAY TO PURIFY WATER

Two scientists in Paris recently dropped a bottle containing chloride of lime in a vessel of impure water. The bottle was corked tightly so that its contents could not come in contact with the water. Yet 24 hours later, when the bottle was taken out, 25 per cent of the microbes in the water had been killed. An explanation advanced is that the antiseptic gives off rays that attack microbes, just as ultra-violet rays do, says Popular Science Monthly for September.

TOMORROW'S HOROSCOPE

By Genevieve Kemble

WEDNESDAY, AUGUST 12.

According to the predominant lunar figures this day may be one of discord and contention, since Mars rules under the square with Luna. This is likely to incite to quarrels and litigation which might result in an unfortunate or unsatisfactory verdict. An adverse position of Jupiter would also tend to heighten misfortune, both financially and as to the fulfillment of the ambitions. Speculation might be hazardous and travel or change not bring benefit. These should be deferred for the present.

Those whose birthday it is are liable to encounter a troublesome year, especially as regards finance and fulfillment of the ambitions. They should avoid speculation and postpone change and travel. Employment is under a fairly fortunate rule. A child born on this day may have a tendency to be rash and headstrong and may not be disposed to conserve its fortune. It may be fond of travel and change, but should succeed best by being kept in employment.

GOOD NIGHT STORIES

By Blanche Silver

DICKY HAS A CHAT WITH MR. MULE DEER.

Dicky laughed when he spelled out the letters above the fence in the Zoo. "Mule Deer," Dicky mused, "who ever heard of a Mule Deer? I wish he'd come out. I'd like to see what he looks like." And Dicky laughed again.

Out from a clump of stones came a pretty little deer. His face was white with a patch of black on his forehead, and a band of black ran under his chin. He was much larger and stouter than the deer Dicky had seen before. His ears were quite long and stuck straight up in the air.

"Oh, I see now," laughed Dicky.

"See what?" asked Mr. Mule Deer, coming up to the side of the fence where Dicky was standing. "What do you see?"

"Why they call you a Mule Deer," replied Dicky. "Excuse me if I seem rude and stare at you. You see I've never heard of a Mule Deer before."

"Sure you're excused," laughed Mr. Mule Deer. "Just take me all in and you'll know me next time. Did you notice my pretty tail?"

It was a pretty tail, all white but the very tip-end; that was jet black.

"Some folks would like to call me Blacktail, but that isn't my name. I have a relative by that name all right," laughed Mr. Mule Deer. "I like my own name better. But you didn't tell me why they call me Mule Deer."

"Why, because you have long ears just like a mule's, I guess," replied Dicky. "Say, and your antlers aren't anything like the other deer I saw. The prongs on his antlers were all set in a row, while yours seem to be set in pairs and look like the letter 'Y.' You have two 'Y's' on each antler."

"I sure have," laughed Mr. Mule Deer, "and I'm mighty proud of those antlers, too. It used to keep me busy getting out of the way of hunters. You see folks not only like to get me for my hide and meat, but for those antlers."

"They sure would make a pretty keepsake," laughed Dicky. "Daddy would be proud to own a pair to put in his hunting lodge."

"Just one reason why I'm glad I am in this Zoo," said Mule Deer. "Now everybody, man, woman, girl or boy who stops in front of my fence, is my friend. I'm not afraid of anyone and I guess no one is afraid of me. It's much nicer than running wild, jumping over rocks and hills to keep from getting shot. You see I'm a real jumper. I'm noted for my jumping."

"Well, you sure have cause to be proud, even if you have big ears," laughed Dicky. "I'm Dicky Dorn and I'm mighty glad I've met you. I must go now, but I'll come back some time and chat again."

"Glad to have you, Dicky," said Mr. Mule Deer, and he nodded his head as long as he could see Dicky, and when Dicky was out of sight, Mr. Mule Deer laughed and went back behind the rocks to lay down.

(Copyright, 1925, by Newspaper Feature Service, Inc.)

Children Quickly Learn To Rely On Cuticura

To soothe and heal the rashes and skin irritations of childhood. Daily use of Cuticura Soap, assisted by Cuticura Ointment, will keep the skin and scalp clean and healthy and prevent simple irritations from becoming serious.

GOOD WHEAT CROP.

365 Bushels is Yield From Part of Eight Acres

CAMPBELLFORD, August 11. — Peter Stephens, who resides on the English Line, and who by general consent had the finest crop of fall wheat in that district; threshed on Friday last, the yield by machine measure being 365 bushels. As it came from the separator the grain weighed 62 pounds to the bushel and was of excellent quality.

The field in which the wheat grew contains eight acres, but a gravel knoll and a low spot in which the crop was winter killed, reduced the actual acreage to not more than eight. This means when the weight of the wheat is taken into consideration that the yield will be 45 bushels or more per acre.

The average yield so far is about 40 bushels. No barley has yet been threshed, but the estimated turn out is 50 bushels to the acre, while there are fields of oats that will yield 75 bushels.

KEENE CROPS ARE VERY PROMISING

High Yield Expected From Wheat, Oats and Barley.

KEENE, Aug. 11.—The crop situation in this district is excellent, fall wheat, oats, alsike and barley being above the average. Mr. Chas. Mather has one large field of wheat which he says will average fifty bushels per acre. His oats will go between sixty and seventy bushels per acre.

Mr. Sam. Comrie has a wonderful crop of oats, which he says will average eighty-five bushels per acre. Mr. Comrie could not give an estimate on his wheat, but it is the best crop of wheat he has grown yet.

M. O'Keefe's wheat will average between forty and fifty per acre and oats will go between fifty and sixty per acre.

Mr. F. A. Eason could not give a definite estimate, but his wheat, oats and barley will be high in average.

R. A. Nelson could not give a definite average, but his wheat, barley and oats will be extra heavy this year.

Mr. Roy Kempt has a wonderful crop of alsike, and although could not give an estimate, it will be extra good. Mr. Kempt's wheat, barley and oats are extra good, but could not strike an average.

Peas are not grown very extensively in this district, but a large number of farmers interviewed besides the ones mentioned, although not being able to give an estimate, stated that they have never had such heavy crops. In going over this district the writer has not seen a poor crop of anything so far this year, and everything points to being a prosperous year all round.

YOUR GARDEN

PRELIMINARY WORK ON THE LAWN AREAS.

Unfortunately during building operations or alterations, very little thought is given to the area that will later be seeded down to lawn. While building is in course of construction, the soil will ordinarily become very much compacted by the teams and workmen which is a condition rather bad for sustaining grass. Therefore all the parts which have been trodden down hard, should be loosened up before surface soil is replaced (taking it for granted that the owner has been wise enough to remove the top soil from the cellar area and for some distance beyond the foundation and had it piled up for future use), as a better root run usually be produced by soil, that is broken up to some depth.

As the grading is being carried on it is advisable to investigate the nature of the soil and determine what treatment may be necessary for the production of a satisfactory stand of grass. Should the soil be of a sandy or gravelly nature, or if it is lacking in humus, barnyard manure be thoroughly dug into the top soil. On the other hand, if the soil proves to be of a stiff claying nature, equal parts of sand and manure should be mixed in with it. This will have the desired effect of making the soil more porous, so that the moisture and air will reach the roots of the grass.

At this time also, holes for any trees or specimen shrubs, that are to be placed on the lawn, should be dug. If left until after the rolling and seeding, the work will likely damage the lawn and cannot be done to advantage. Also care should be taken to protect trees as described in a previous article.

Sometimes the changed conditions make it advisable to provide new soil close to the house and on properties of small area it may be necessary to resurface the whole lawn space. Wherever such surfacing is necessary the best top soil procurable should be used to a depth of at least four inches.

(Copyright, 1925.)

POISONS LURK IN BOOTLEG LIQUOR

Only One Bottle in a Hundred is Fit to Drink.

CHEMICAL ANALYSIS.

Ninety-nine per cent of bootleg liquor today is off color. Much of it is of the sort that kills. Not more than one quart in a hundred meets the standards of the days preceding prohibition. More than that, much of it contains actual active poisons, among them carbolic acid, formaldehyde, pyridine, acetone, and iodine — chemicals that are used in denaturing the alcohol from which much of the bootleg stuff is fabricated and which the bootleg manufacturer cannot remove when attempting to turn the denatured alcohol into a beverage.

These statements, based on actual chemical tests are contained in an article by Norman C. McLeod in the September Popular Science Monthly, including an interview with Dr. W. V. Linder, chief of the Chemical Section, In the last year Doctor Linder and his chemists have analyzed more than 85,000 samples of bootleg liquor.

"Less than one per cent of the stuff now sold," said Dr. Linder, "is genuine. The supply today is made up of moonshine distilled under the most filthy and insanitary conditions imaginable, or mixtures of denatured alcohol, colored or flavored to represent whisky, or containing juniper to make it pass as gin.

"Poison? Of course. The degree of poison varies, but it is there just the same. Some of the stuff kills immediately. We have had gallons and gallons here, one drink of which might have meant death. Other mixtures might be drunk regularly for months perhaps before the poisons become effective. Sooner or later, though, they would become effective."

Even were you to see your "Scotch" come off a Rum Row ship according to government experts, you have no guarantee that the stuff ever saw Scotland — or any other place beyond the famous three-mile limit. For the bootleggers have discovered that it is much easier and cheaper to manufacture their own "imported" liquor and then go through the motions of carrying it ashore from Rum Row than to handle the genuine stuff from abroad.

The possibility of getting "real stuff" from bonded warehouses no longer exists. All bonded stocks now are concentrated in a few centrally located warehouses to prevent leakage. Seven-eighths of the supply now is held in 30 concentration warehouses.

MARMORA NEWS

MARMORA, Aug. 11—Mr. Jack Bapty left on Saturday for a trip to the States.

Mr. and Mrs. Hugh Wiggins and daughter Helen of Belleville spent Sunday at Crowe Lake.

Mrs. Annie Clements of Ivanhoe spent Sunday with her mother, Mrs. Henry Kerr.

Mr. and Mrs. John Simmons of Campbellford spent the week end with relatives in town.

Mrs. C. Parkinson of Ottawa is on a visit to her parents, Mr. and Mrs. M. S. Doupe.

There will be no further Sunday evening services at St. Paul's during the month of August.

The third of a series of fiery crosses blazed forth at the old Rock Quarry on Friday evening.

Mr. Frank Davidson of Havelock was a visitor to town on Friday evening.

Miss Margaret Clare returned to Welcome on Wednesday.

FIRE BRIGADE GETS CALL TO FACTORY

Another Call to a Residence —No Damage By Fire.

NORWOOD, August 11. — The fire brigade had another run on Saturday afternoon to the residence of Mr. D. B. Cuteliffe on Belmont St. Fortunately the fire was discovered before much damage was done.

On Monday morning the fire brigade had a hurry up call to South Dummer when the cheese factory was found to be on fire. The factory was burned to the ground.

Police Court.

Mr. Herb. Cannon appeared before Magistrate Langley on Saturday on a charge of desertion and non-support. He was allowed out on suspended sentence on condition that he pay $5.00 a week to his wife.

Lacrosse.

The Campbellford-Hastings junior lacrosse team, and the Norwood Havelock team played the first league game since the amalgamation of these teams on Monday afternoon on the Norwood exhibition grounds. The result was 9-7 in fabor of the visiting team.

CROSS-WORD PUZZLE

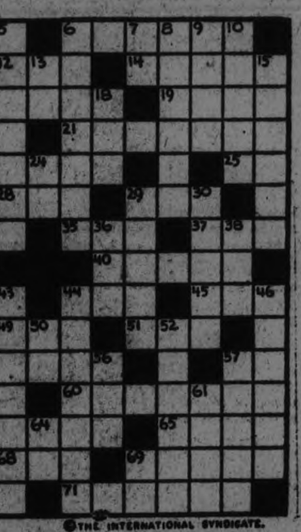

B	E	C	A	L	M		S	H	O	W	E	R
U		R	O	E		T	O	W			E	
R		T	O	R	S	I	O	N			S	
N	O	R		T	R	E	N	D		C	O	T
E	N	O	W		Y	E	T		H	E	R	E
D	E	B	I	T		D		H	O	N	E	D
		B	R	I	L	L	I	A	N	T		
S	W	E	E	P		I		T	O	R	C	H
C	A	R	D		E	N	D		R	A	R	E
A	N	T		W	A	G	E	D		L	Y	E
L			W	A	S		A	I	L			O
	F	I	R	E		L	E	O			E	
L	I	N	T	E	D		S	T	O	L	I	D

©THE INTERNATIONAL SYNDICATE.

SOLUTION OF SATURDAY'S CROSSWORD PUZZLE

HORIZONTAL

1-Girl's name
6-Formed
11-Roman general whose army was Destroyed by Germans, A. D. 9
12-Prefix—through
14-A wading bird
16-The dye indigo
17-Egg-shaped objects
19-To weary
20-Composer of Madam Butterfly
21-Gigantic
23-Applied to dates before 1752 (abbr.)
24-A county of England
26-One-hundredth of a dollar (abbr.)
28-Suffix denoting condition
29-Ever (poet.)
29-Girl's name
31-A member of U. S. Senate (abbr.)
33-Insane
35-Spanish for "saint"
37-Territory (abbr.)
39-Noted Italian composer
40-Adhesive mixture
41-Women's patriotic society (abbr.)
42-Period of time
44-A male child
45-Suffix meaning "pertaining to"
47-Yellowish brown color
49-Attempt

HORIZONTAL (Cont.)

51-A sense organ
53-Southern State (abbr.)
56-Small bits of matter
57-Measure used on boards (abbr.)
58-Manlike ape
60-Spanish card game from which poker is derived
62-Kingdom S. of ancient Assyria (Bible)
63-Brisk, merry songs
65-Birds as a class (Latin)
66-Girl's name
68-Prefix meaning "new"
69-Quickest (simplified spelling)
70-A seaport of France
71-Famous Austrian composer

VERTICAL

1-The two-faced Roman god
2-Man's name
3-Fines unjustly
4-Exists
5-Counseled
6-Declare in oath
7-Interjection
8-Explosive device
9-One of the British Isles (poet.)
10-Relating to ancient Doris, Greece
11-Visible moisture (pl.)

VERTICAL (Cont.)

13-N. Con. State of U. S. (abbr.)
18-The drink of the gods
17-Unit
18-A number
24-Point of compass (abbr.)
25-Inactive
27-Famous German cruiser (1914)
28-Silly
30-Oil from rose petals
32-Girl's name
34-Atmosphere
36-Prefix—off
38-Contraction of even
41-Urged insistently
43-Achieves
44-Any sign or token
46-Nearly
48-A brute
50-A square land-measure (abbr.)
52-A fleet of warvessels
54-Acute pain
55-The whole
59-Fellow of the Royal Society (Latin-abbr.)
67-Naval station in N. W. France
59-A frog (Latin)
61-Always
64-French article
67-Interjection
69-A unit of weight (abbr.)

The solution will appear in to-morrow's paper.

Heavy White Bath Towels 79c Each

These are large size, heavy weight, with a deep nap. Wednesday morning, each..... **79c**

Circular Pillow Cotton, 49c

Heavy quality English Circular Pillow Cotton, 45 inches wide. This is slightly soiled in places. It sold at 85c, but because of the soiling, which will vanish with a trip to the laundry, Wednesday morning it sells at, yard, **49c**

Fancy English Bath Towels, 49c

Assorted sizes. Half a dozen nice color combinations. A splendid drying Towel. Wednesday morning, each..... **49c**

Soap Dye, 5c

This is a good quality Soap Dye, but because we are down to a few shades, we clear them out Wednesday morning at, per pkg..... **5c**

Tooth Brushes, 15c

100 Tooth Brushes, bristles firmly embedded in back, and will stand up and give excellent wear. Special for Wednesday, each..... **15c**

Peach Bloom Toilet Soap, 7 Cakes, 25c

Peach Bloom Toilet Soap, nice quality, in large cakes. Special for Wednesday..... 7 cakes **25c**

Your Unrestricted Choice of Our Entire Stock of Wash Dresses Wednesday Morning

We have made some wonderful purchases of Wash Dresses from makers overstocked, owing to the unseasonable weather in July. Now we want to empty our own racks, and do it quickly: That is the reason that on Wednesday morning you may buy Dresses such as these for only..... **$4.45**

Every garment is new and made to sell at from $8.50 up as high as $15.75. They can be had in dark and light colorings and come in a variety of styles. Many are exclusive samples, and in few styles there are two the same. The earlier you come the better your choice. Wednesday morning, any Wash Dress on the racks, no matter what the former price, only **$4.45**

The August Sale of $10.00 Dresses Goes Merrily On

New models added for Wednesday's selling. Smart styles, in silk, up to 46, in black, navy and brown. Other styles suitable for misses in sizes 16, 18 and 20. These come in pretty bright crepes and silk. Values half as high again as the special August price of, only **$10.00**

A Sweeping Clearance of High Quality Wash Goods

Commences Wednesday Morning—Ends Saturday Night

Really extraordinary values in Wash Fabrics. Exceeding by far anything we have ever done in the way of value giving. The final clearance of a big wholesalers stock at a mere fraction of their real value. *Buy One, Two, Three or Half a Dozen dress lengths at such prices as these.*

Crepes and Striped Suitings, 39c Yard

A variety of popular colors to choose from in this lot. A beautiful array in Crepes, silk thread woven, and the striped effects so popular this season. Materials made to sell at up to $1.25 per yard, and worth putting by for another season at Wednesday's price, yard, **39c**

Novelty American Voiles, 25c Yard

Beautiful Dress Voiles, all American-made, imported direct from New York, fine even weave, in most attractive printed designs. The colors will stand. Made to sell at 75c per yard. 600 yards to sell, commencing Wednesday morning at, per yard..... **25c**

Bordered Voile Dress Lengths, $1.39

Just a few dress lengths of handsome Bordered Voiles, black on white, orchid on white or tan on sand grounds. Enough in each length for a complete garment. Less than half-price Wednesday morning... **$1.39**

Highest Quality Printed Broadcloth and Silk Crepe, 89c

Fancy Plaid Printed English Broadcloth, absolutely fast colors, one of the season's most popular fabrics. About 150 yards and about 10 different designs in American Printed Crepes that sold regularly at $1.98. Both lines are one price Wednesday morning, yard... **89c**

Cottonade Overalls, $1.49

Heavy Cotton Working Trousers in striped effects. Tough, strong materials that will stand no end of hard wear. Wednesday morning in the Men's Shop at... **$1.49**

More Boys' Jerseys at 29c

Boys' Navy Cotton Jerseys with red trim, long sleeves. Strong, sturdy garments. Special Wednesday, each..... **29c**

Men's Work Shirts, 98c

These are of heavy black and striped cotton shirtings and made to sell at a good deal higher price than this. Because we have only sizes 14 and 14½, you can buy them Wednesday morning at, each..... **98c**

Men's Navy Shirts, $1.19

These are a strong, finely finished Navy Cotton Shirt, made with detachable collars, in sizes 16 and 16½ only. They are worth more, but for that reason you can buy them Wednesday morning for **$1.19**

New Dress Lengths

Advance showing of new Woollen Dress Goods for fall. The first shipment of the new dress materials has just arrived. They are very handsome bordered effects in the rich color tones for the fall of 1925. The width of the material makes the length of the dress, from 1½ to 1¾ yards being the quantity required. Beautiful color combinations on plain grounds. See these at the Dress Goods Counter, Second Floor, at, per yard.. **$3.00**

$1 Sale in Millinery Dept. Wednesday

35 only Trimmed Hats. We won't even mention the former prices, but they were very much above this. It is clean-up time, and Wednesday morning we clear out this lot of Trimmed Hats. You may have your choice at only **1.00**

There are Hats in this lot that were worth up as high as $5.00 and $6.00. All new this season.

THE J. C. TURNBULL CO. LTD.

Buffet Sets, 39c

3-Piece Buffet Sets stamped ready for work. Assorted designs, in good quality material. Special Wednesday morning, set..... **39c**

Stamped Tea and Bath Towels, 49c

This is a collection of odd designs, some of which have become slightly counter soiled. Regular up to 69c. Clearing out Wednesday morning at, each..... **49c**

Patent Leather Belts, 15c

Patent Leather Belts in narrow width, in black, red or white. Wednesday Sale price, each..... **15c**

Clearing Children's Socks

Wednesday we want to make a clean-up of our stock of Children's Socks. To do it we have divided them in two different lots.

50 Pairs at 15c

These are white only, of excellent quality, colored tops. We have only sizes 4½ and 9. If you can use either, buy them Wednesday morning at, per pair..... **15c**

Children's Socks, 25c

These are regular 35c to 50c lines. White or colored ground with contrasting tops. Assorted sizes. A splendid lot to pick and choose from Wednesday morning, pair, **25c**

Colored Hose, 59c

Silk Hose in all the season's popular light shades—pansy, orchid and green included. Wednesday morning, per pair.... **59c**

IMMIGRANT IS A MILLIONAIRE

Transactions in Foreign Money Brought Wealth to Salustri.

READ THE PAPERS.

If you are an immigrant, newly arrived on the continent of North America, anxious to carve out a career and amass a fortune, list to the words of Victor Salustri. He has been one and done both.

His father was a cobbler in Italy but the cobbler business isn't all that it's cracked up to be in Italy. So Victor bought a steamship ticket.

He began in America as a common laborer. "A very common laborer, indeed," he says if you ask him today. In fact, his total duties consisted of carrying concrete from one pile to another.

Then he began to study finance on the side. "The first step for a foreigner learning American business methods," declares Mr. Salustri, "is simple. He must learn that five coppers make a nickel and twenty nickels one dollar." This knowledge will carry the novice for a long distance.

Mr. Salustri's next step was to learn to write checks. He was soon able to draw a check for $1,000 without his fingers trembling.

Then he began to study the newspapers, discovering that the daily press carried a financial section. His system here was to keep tab on foreign news. For instance, if he discovered something highly favorable to France, he hurried to his bank and purchased French bonds. They usually rose and Salustri therefore usually made money.

He was living in Greenfield at the time. He learned that big banks mailed rate sheets to Greenfield banks each night giving the prices at which they would sell foreign money the following day. These sheets of course were always a day behind the New York markets.

Salustri discovered, therefore, by consulting New York papers, that the French franc and the Italian lira might rise 20 points on the New York market and still sell at the lower figure in Greenfield.

"Here," said Mr. Salustri, "is where I make money."

Mr. Salustri, for instance, bought 20,000 Italian lira in Greenfield at 4.46. The price in New York or Boston at the moment was 4.58.

"This is too easy," said the budding financier.

And so Mr. Salustri by a diligent study of the newspapers became a millionaire. That is his secret.

DETAILS OF TRADE FIGURES ENDING JUNE 30

Exports Up—Imports Down —Some Changes From Other Years.

OTTAWA, Aug. 11.—Details of the trade between Canada and the United States for the year ended June 30 last, as compared with the previous 12 months, which reveal a rapid reduction in the balance of trade held against the Dominion, show that in the matter of imports from the United States there were substantial decreases in the following commodities:

Live stock, binder twine, chemical products, hard and soft coal, corn, metals, automobile parts, oils and gasoline, sugar, tobacco, and lumber and timber.

The only increases in imports were cotton and fruits.

As to exports to the United States there were increases in live stock beverages (chiefly whiskey) chemical products fish hides metals paper and flaxseed with decreases in butter grain and unmanufactured wood.

Imports Decrease .53,000,000.

Of the total imports from the United States in the year ended June 30 last of $517 680 180 a decrease of over $53 000 000 from the previous 12 months there was $288 908 967 of dutiable goods and $228 771 213 of free goods. Dutiable goods showed the larger decrease from the previous year of nearly $48 000 000 and the free goods showed a decline of over $5 000 000.

The biggest item of imports is metals, totalling $151,629,292, a decrease from the previous year of over $25,000,000, and the principal commodity under that head is iron, which amounted to $118,506,213, a decrease of over $23,000,000. Hard coal imports dropped over $3,000,000, to $34,433,606, and soft coal imports declined over $14,000,000, to $24,400,000. Cotton imports dropped nearly $2,000,000; fruits increased nearly $2,000,000, to $24,187,961; auto parts decreased about $1,000,000, to $15,717,036, and crude oil dropped about $1,000,000, to $18,787,131.

Exports Increase .6,500,000.

Canada's exports to the United States, totalling $429,275,635, or an increase of over $6,500,000 over the preceding twelve months, for the most part show an increase all along the line, chiefly in metals, particularly gold and silver, and with a decrease in grain and grain products.

The largest item of exports was paper, with a total of $92,374,003, an increase of about $1,000,000. Unmanufactured wood, with planks and boards as the largest single commodity, came next, with $91,403,483, an increase of over $3,000,000. Then came metals, with $64,645,825, and showing the largest increase of any of the principal commodities. Its gain over the previous twelve months was over $13,000,000.

Gold accounted for a total of $30,251,482, an increase of nearly $12,000,000, while copper amounted to $11,385,116, an increase of over $1,500,000, and silver $7,123,314, an increase of nearly $1,000,000. Grain and grain products dropped from $28,203,183 in the previous year to $12,306,827. Beverages showed a big increase, jumping from $9,269,052 to $12,907,678. Whiskey nearly doubled from $4,328,642 to $17,924,500.

RAVENS HERALDED HERD OF CARIBOO

Former Sniper in C. E. F. Tells of Barren Lands Trip.

EDMONTON, Alta., Aug. 8.—After an extended period in the Barren Lands, close to Artillery Lake, shooting and poisoning wolves for the Dominion government, Bruno Loranger, former sniper with the Canadian forces in France, recently reached Edmonton, ending a trip to the Outside that lasted 38 days of hazardous travel. Loranger was accompanied by three companions, J. Robert and Frank Wood, expert hunters and J .Dion. Many thrilling experiences befell the adventurous four.

Loranger made a circuit of the Barren Lands, covering a distance of about 150 miles, Carlton Bay at the eastern extremity of Great Slave Lake was the first headquarters of the wolf hunters. The country through which they had to operate was scrubby brush difficult to work through.

On August 1, of last year, the party arrived at an old Indian encampment at Pikes Portage on Carlton Bay. They found a number of Indian dogs which had been abandoned to starve to death. Four of these they kept, while the remainder were shot. On August 5, the schooner in which they had sailed toward the North and over Great Slave Lake was caught in a terrific hurricane which caused the bessel to drag her anchor and be blown into deep water Loranger and two of his companions braved the storm in a 20-foot canoe and just managed to reach the schooner as the canoe sank beneath them The trio were tossed about in the small craft, which was eventually beached a mile and a half away in a sheltered bay. Headquarters were ultimately established at Poor Fish Bay, deriving its name from the fact that the lake produced a very small fish catch.

Travelling the country, poisoning and shooting wolves, the party on December 10 last saw a large flock of ravens in the sky, heralding the cariboo migration to the south. Then came the big herd many hours later, following both sides of Artillery Lake, bound for the forests of Chtistie Bay. In April the great herd moved northward again to the Arctic regions.

Mr. Loranger will submit a report upon his activities to the department to the Interior at Ottawa.

UNCLAIMED MAIL AT POST OFFICE

Ayotte A. J.
Allen James, 97 Hunter St., W.
Adams E.G.
Brown Mrs. Kate.
Brown Loretta, R.R. 1.
Ball W. E.
Bleakely Mrs. J., 183 London.
Band Mr.
Barnard J., 367½ Water.
Burton Wm.
Bateman John Ross.
Blackeney Rev. Canon.
Ballard Mrs. Marion.
Ball & Stephenson.
Burgener C., Springville
Bradford & Perkins.
Bridgewater Austin.
Coughlin Bridget, R.R. 9.
Cottingham Patrick, 246 Aylmer.
Cavans Mr., 224 Lake.
Doermas Mrs. J. V.
Doig Hilliard, 408 Aylmer.
Edwards Albert C., 532 Chamberlain.
Estes C. R., Simcoe street.
Faint Mrs. H.
Fowler Elsie.
Fruit Canners Co.
Fraser Rev. Robt., R.R. 1.
Gibson Geo.
Gillespie A. H.
Gray Joe, Murray street.
Godfrey Ronald, c/o Ballois R.R. 1.
Grady Elizabeth.
Giffen C.C.
Harris Messrs. Bros.
Hagar H. H.
Johnson Ludwig, 1 King street, corner George.
Jones Mrs. Arthur, R.R. 2.
Kelly L. E.
Lockwood H. B.
MacKenzie Kenneth H., 148 Park.
MacDonald John R., 105 Monaghan road.
McLennan W., c/o Geo. McHarrey, corner Westcott and Park Sts.
McKeown Mrs. J. A., 617 Mills.
Monarch Life Assurance Co.
Mensilley C c/o Beaver Construction Co.
Parsons Oscar, R.R. 2.
Peppler Bros. Ltd.
Palmer Mrs. W. R.
Rogers H.G., 23 Rockwood Ave.
Scott T. W.
Seymour F.M.
Shand H. W.
Smith G. L.
Scollard James, 376 Wilbon St.
Skelcher Frank, R.R. 9.
Sherlock Mildred, 224 Bernard Ave., R.R. 1.
Sloan Mrs. Donald.
Underhill G. C.
Vincent E. Springville.
Wiltone H. J., Edison Ave.
Weiderhold Henry, c/o J. Trombridge.
Wade Mrs. S.
Wilmer Frederick V., R.R. 1.
Walker Miss Ted, Rubidge St.
Woods W.H., 96 McDougall Ave.

NEW BARONESS SCARSDALE.

Above is shown the new Baroness Scarsdale, whose husband, Richard Curson, inherited the barony on the death of his uncle, the late Marquis of Curzon. The latter left no heir to the marquisate.

REALISTIC TOUCHES FOR CRITIC NERVES

Considered By Some Mere Copy of Impression Received.

Going back to Dussek, this composer wrote a descriptive piece called "The Sufferings of the Queen of France" (Marie Antoinette), in which he essayed to express the feelings of that unfortunate princess in her imprisonment, trial and execution. The fall of the guillotine knife was indicated by a loud chord with a deacending scale! This brings to mind the drop of a seventh in Richard Strauss' "Till Eulenspiegel," which denotes the end of that whimsical rogue's career on the gibbet. Strauss is one of the greatest realists in modern music, and much controversy has been aroused by such effects as the bleating of the sheep in his "Don Quixote," by his portrayal in the "Domestic Symphony" of the family life of father, mother and baby, including the bath of the last-named, and, among others, by the execution of John Baptist. Stravinsky, in his "Petruchka Ballet," imitates the ebbing life of the luckless puppet by means of a figure consisting of three-part triads in the consecutive fifths, played by the horns pianissimo. He also reproduces with great fidelity the strident tones of a barrel-organ, using for his purpose flutes, clarinets and bass clarinets. In Ravel's "Beauty and the Beast," from his "Scenes enfantines," the transformation of the monster in a handsome young prince is suggested by a downward glissando on the harp.

Such touches of realism in music are always popular with a certain type of listener, for the simple reason that, by force of association with the familiar, they conjure up a more or less vivid picture of part, though not necessarily the whole, of what was in the composer's mind. If the impression goes no farther, the thing is puerile. We ought not to judge of a composer's ability by his deftness in mere imitation, which is only copying, when all is said and done, but by his success in conveying a complete conception of his whole intent, which is creation.

Dr. MURINE FOR EYES IRRITATED BY SUN, WIND, DUST & CINDERS
RECOMMENDED & SOLD BY DRUGGISTS & OPTICIANS

FOR BURNING FEET.

You can take out the ache and soreness from tired, tender and burning feet by dusting British Army Foot Powder into the shoes and stockings. The use of British Army Foot Soap when bathing the feet, adds greatly to the comfort of sore feet. Price 25c each. Bond's Drug Store corner George and Hunter Sts.

WARKWORTH PERSONALS

WARKWORTH, Aug. 11.—Mrs. Don. Wright of Havelock spent the week-end with her mother, Mrs. W. J. Brown.

Miss Mary Phillips, who had an attack of tonsilitis, is improving.

Mrs. Walter Carr and mother, of Morganston, was in town on Saturday.

Mrs. W. J. Harper has returned after spending a few weeks at Castleton.

Mr. and Mrs. Alex. Harnden spent the week-end in Picton attending the Free Methodist quarterly meeting.

Mr. and Mrs. Ray Sykes were in Campbellford on Saturday.

A number of trees in the orchard owned by Mr. Will Huycke are so heavily loaded that the branches have to be propped.

Mrs. C. E. Meiklejohn and Betty returned Saturday after spending a couple of weeks in Fergus.

Mrs. Geo. Partridge has returned after spending a week in Rochester with Mr. and Mrs. Wm. Grieve.

Miss Evelyn Partridge and Miss Arlene Hermiston are visiting friends in Rochester, N.Y.

Md. C. E. Meikljohn and Mr. Clarence Boyce were in Colborne on Saturday.

Mr. and Mrs. William Atkinson and family were in Campbellford on Saturday.

Rev. and Mrs. Russell MacGillivray and family visited her brother, Mr. T. S. Baker, Campbellford, on Sunday.

Mr. C. E. Meiklejohn has purchased an Essex touring car.

Mrs. Walter Haight and Gwendoline are visiting her mother, in Toronto.

Mr. James Merriam has returned to Toronto after spending a few days with his sister, Mrs. R. J. Moran.

Mr. Angus MacMillan of Toronto is visiting friends in town.

Mr. and Mrs. C. E. Meiklejohn and Betty spent Sunday in Tweed with his parents.

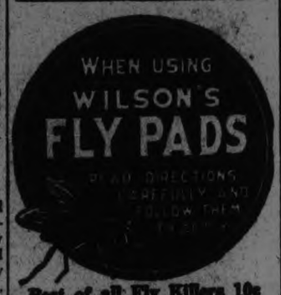

Best of all Fly Killers 10c per Packet at all Druggists, Grocers and General Stores

PASSENGER OF PLANE KILLED

Pilot-Owner Seriously Injured in Fall at Packard Field, Detroit.

HIT AIR POCKET.

DETROIT, Aug. 12.—(Canadian Press).—His passenger was killed instantly late yesterday and the pilot owner seriously injured when an airplane fell 200 feet at Packard Field. The dead man is Austin A. Nelson, automobile salesman, and Special Deputy Sheriff of Macomb County.

Worthington R. Kemp is in St. Joseph's Hospital in Mount Clemens, suffering from a fractured leg. A high wind, which was blowing in gusts, created an air pocket, according to attachees of the field, and threw the plane out of control.

CARA MIA DISABLED.

Race at Kingston Spoiled By Damage to Rigging of One Boat.

KINGSTON, Ont., Aug. 11.—(Canadian Press).—Four races were sailed yesterday at the annual regatta of the Kingston Yacht Club. Only three boats entered in the P class, Cara Mia of this city and Stranger and Bernice of Toronto, and an accident to Cara Mia to her forestay after she rounded the second buoy in second position, nearly carrying away her mast, forced her out of the contest. Bernice won this race handily, with Stranger second.

Likewise in the R class only three boats entered, Chiryia II. of Kingston and Vivia and Lillian E. of Toronto. Chiryia won, with Vivia second and Lillian E. third.

In Class D, 20-footers, Dolphin, Trenton, won from Mooya, Montreal and in the schooners, Yolanda of Toronto defeated Blue Moon of Kingston.

BEER IN VETS' HALL.

Winnipeg Men Were Fined For Keeping Beer in Illegal Places.

WINNIPEG, Aug. 11.— (Canadian Press.)—Following a raid on the club rooms of the Imperial Veterans, the Great War Veterans, the Grand Army of United Veterans, and the Guards' Association, five men were fined $200 each and costs in police court yesterday.

The police say that large quantities of beer were found in each place.

FARM NEWS AND PROBLEMS

RECENT RAIN HAS STIMULATED ALL FARM GROWTHS

Good Crops of Corn and Roots Are Assured—Pastures Are Good.

HARVESTING SLOW

Predictions on Alsike Yield Vary Greatly—New Vegetables Are Appearing.

OMEMEE, Aug. 11.—The recent rains have done much in this locality, to stimulate the corn and root growth and a good crop is almost assured. The pasture land is splendid, thus retaining the milk flow exceptionally well.

Most of the fall wheat is cut, but the harvesting is slow. The report is that the yield of wheat is excellent, but no definite estimate can be made until after the grain is threshed. Many farmers are buying artificial fertilizer with the intention of increasing the acreage this fall.

"The early oats are good," reports Mr. F. G. Sandy, but the late fields are threatened with rust.

Alsike threshing has only commenced but most of the farmers are not anticipating a big yield on account of so many black-heads, and also the frequent rains, have made it necessary to handle and turn the crop in order to get it dry, considerable seed being wasted.

However, the output varies on many farms within a short radius. In the northern section of this community, where threshing is proceeding, Mr. Harold McConnell estimated the yield at about seven bushels to the acre, Mr. W. J. Kennedy, between five and six bushels to the acre, W. Windrim, T. Chatten and F. Bent, all averaging about the same quantity. Mr. Bruce Rehill was somewhat disappointed in some of his and refused to thresh one stack containing about eight loads. Owing to the small output of seed, it would not be a paying proposition.

The general opinion is that a good crop is assured, but the big problem that is receiving expression among the farmers is the dull prospect for better prices.

Vegetables Appearing.

Garden stuff is rapidly appearing on the market. Many are anticipating a good crop of potatoes, while others are complaining of numerous small ones, and very few in a hill. Green corn made its first appearance on Tuesday when Mrs. R. Howden picked a quantity from her garden. This is a six weeks' variety, the seed of which came from Scotland, but the cold wet spring has retarded the maturity to a little over eight weeks.

String beans, beets, carrots and cucumbers are among the most common vegetables, all of which have been greatly improved by the frequent showers.

The season for berries has also been prolonged by the rains and large quantities of luscious fruit have been offered after many housewives have received a supply. The general price has been 15 cents per box.

Culling Poultry.

Many poultry raisers are culling the fowl just now, in order to get rid of the old hens and receiving the high price of 18 cents per pound for birds weighing five pounds and over. At this season, when many hens are moulting, the egg production is decreased and prices are higher, the market price now being 30 cents per dozen. Dairy butter is also a scarcity owing to so many farmers disposing of their cream or milk with less work and receiving very little difference in the returns. The retail price is 35 cents per pound, while creamery sells at 38 cents per pound.

BRIGHTON CROPS IN GOOD SHAPE

Appearance of Fields and Orchards Gives Promise of Good Season.

PRICES GOOD

BRIGHTON, Aug. 11.—A drive through the country this year tends to make one very optimistic for the whole country looks it's best. Everything is fresh and green looking and good crops are prophesied.

Hay has already been harvested and in good condition. Clover and alfalfa are now being harvested and they also are in good condition.

Mixed hay proves to be of only a second grade, owing to the intermittent wet weather during cutting operations.

Wheat and rye are in good health; condition and harvesting will soon by commenced. Barley and oats promise well.

Strawberries were a very poor crope raspberries are a fair crop; the lowest selling price was eight cents a basket; cherries were a heavy crop.

Some of the apple orchards are showing signs of scab but notwithstanding a big crop is promised and it is expected the prices will be as good as last year if not better.

The tomato crop looks good.

Home grown cucumbers and celery are now procurable. Dairy butter is scarce and is selling at forty cents a pound. Potatoes are ranging from thirty to forty cent as peck.

RAIN GOOD AND BAD

PETHERICK'S CORNERS, Aug 11.—The weather, being wet, some of the farmers of this vicinity have not finished haying yet. The wheat is an abundant crop this year as the rains came in time to help the growth.

CROPS LOOK GOOD

Nearly All the Hay is in and Farmers Are Starting at Grain.

DEER BAY, Aug. 11.—The crops are looking very good, and nearly all the farmers have got their hay cut and are starting at the fall grain.

HIGH YIELDS FOR ORLAND FARMS

One Man Had 35 Bushels Per Acre—Another Looks for Forty.

POTATOES BLIGHTED

ORLAND, Aug. 11.—Mr. Wm. Goodfellow has just threshed a small piece of wheat which turned out about 35 bushels to the acre. But, as part of this was destroyed by fowls it is not a fair criterion of the vicinity.

Mr. Cecil Goodfellow is looking for better than 40 per acre.

Oats are about ready to cut and are looking good, in fact many fields are too good and have lodged from the late heavy rains, and this will lessen materially the yield.

M. J. Moran has a good prospect of oats and has a large acreage.

Mr. Bert Town has a fine piece of spring wheat on low light land and Mr. Morden Sprung has an equally good crop on high light land.

Many of the farmers say the blight is affecting their potatoes, and some state their late potatoes did not come up properly and after they did come up do not look thrifty. About one third of Walter Carr's potatoes were under water after the recent heavy rain and are practically destroyed.

W. Hall has been marketing his early potatoes at $2.00 a bag, but Mr. Harrison, proprietor of the Clarendon hotel, says he purchased a five bag lot at $1.50.

Corn, as a whole, is looking poor, but there are a few pieces that are an exception to this. Geo. Reddom has a fine field of ensilage corn and W. J. Latimer has an excellent piece of about three acres of Stowell's Evergreen of the garden variety which he intends to harvest for seed as this particular variety is always held at a very high price, in fact last spring it retailed at 55 cts. a pound.

Walter Carr has a fine piece of barley about fit to cut he estimates a yield of better than 35 to the acre.

IDEAL WEATHER NEAR DUNSFORD

Farmers Are Taking Full Advantage by Harvesting Their Crops.

THRESHER BUSY

DUNSFORD, Aug. 11.—These are ideal days for the farmers, and every where you look you can see they are making pretty good use of them; some are drawing in, while others are cutting and stooking.

The crops are all quite heavy, but so far they are all standing up good. While there has been a generous fall of rain yet there has not been any heavy storm or wind to do them any harm. On account of there being so little fog they are quite free from rust.

Mr. Wm. Myers has returned home off the county road and has hitched his steam engine unto the threshing machine and is now quite busy threshing alsike.

The raspberries are getting rather far advanced but there are still enough on the bushes to make quite a few berry pies.

LARGE CROPS GROWN NEAR THOMASBURG

All Fields Give Promise of Splendid Yield—Mildew Spoiled Hay.

THOMASBURG, Aug. 11.—Mr. Chester Adams has 15 acres of oats and anticipates a yield of 66-2-3 bushels to the acre.

Mr. Fred Coulter has 8 acres of rye and 7 acres of barley.

Mr. C. Adams has 4 acres of splendid turnips.

Mr. Wesley Morton has drawn in 40 loads of hay and has more that is still in the field.

Mr. M. Hamilton threshed his clover last week and had 6 bags of clover seed.

Mr. W. Morton had a large field of hay spoiled by mildew.

WHEAT CROP GOOD

East Emily Farmers Are All Busy With Harvest—Threshing Alsike.

EAST EMILY, Aug. 11.—The farmers throughout the district are busy working at their fall wheat. Some have already put it all in the barn and report a good crop.

The spring wheat is also cut on some farms—and even mixed grain and oats are being harvested. It might be said that the harvest is on in full swing. The threshing whistles can be heard throughout the neighbourhood every day now. Many of the farmers are having their alsike threshed. Mr. Wm. McQuade threshed his alsike last week and had a yield of 3 bushels to the acre.

The raspberry crop has been exceptionally good in this vicinity, both wild ones and tame ones being very plentiful.

STEPS TO TAKE TO GET REBATE GASOLINE TAX

Farmers Entitled to Gas Free of Tax for Agricultural Operations.

FILL OUT FORMS

Tenth of Every Month is the Deadline for Applications—The Rules.

Many farmers are still in the dark as to the procedure to be followed in obtaining rebate of the tax on gasoline used for agricultural purposes. It is generally understood, of course, that the recently imposed tax does not apply to gasoline used for purposes other than operating a motor vehicle on the public highway. How the farmer is to obtain the benefit of the concession, however, has been somewhat obscure.

Enquiry at the headquarters of the Peterborough branch of the Motor League brought the information that forms are on hand there for the service of farmers. On these forms must be stated and "solemnly declared," the date of the purchase, the number of gallons, the name of the vendor, the purpose for which the gasoline was purchased, the amount of the tax paid, and other facts. This declaration must be signed and declared before a commissioner or a notary public and mailed to the Deputy Minister of the Department of Public Highways, Toronto, with the bill of sale indicating that the tax has been paid. This bill will be returned with the cheque for the tax.

The forms must be sent in duplicate, and must be sent before the tenth of the month following the month of purchase.

No penalty is mentioned for not applying for the rebate of the tax, but offences in connection with the administration of the act are punishable by fines of $10 to $200.

A Digest.

The steps to be taken, in brief, are:

Obtain a supply of the necessary forms—write to The Peterborough Branch of the Ontario Motor League, 358 George Street.

Pay the tax at time of purchase;

Obtain a bill of sale showing the tax is paid;

Before the tenth of the month fill out the forms, have them certified by a notary public or a commissioner;

Attach the bills of sale, and mail to the address previously given, in Toronto.

The cheque will be forwarded in due time.

HAY IS NEARLY ALL DRAWN IN

A Heavy Crop Was Harvested in Bethany District—Grain Crop is Good.

ROOTS PROMISING

BETHANY, Aug. 11.—Haying in this vicinity is completed with the exception of a few remote cases. In general, the crop of hay and clover has been exceptionally heavy, averaging close to two tons to the acre.

Wheat and rye are all in the stook and farmers are experiencing some difficulty getting it in the barn on account of the catchy weather. Wheat is reported in general to be a very good average crop. In most cases an average of twenty-five to thirty bushels to the acre is expected. All other grain crops are good and oats are showing up excellently, and a heavy yield is anticipated.

Root crops are coming along nicely, and with the present warm weather continuing a good crop will be taken in. Gardens are all good, new potatoes being used for past several weeks.

A few farmers are having considerable trouble in getting their clover threshed on account of the wet weather. No threshing has been done as yet, but with the continuance of dry weather, the hum of the separator will be heard.

HIGH PRICE FOR RASPBERRIES

Still Sell at 15c a Box—Grain Harvest is Well Advanced.

POTATOES CHEAP

HASTINGS, Aug. 11.—While raspberries appear to be plentiful the prices here remain high, and they are selling at 15 cents per box. Mr. Knowton Waters, whose farm is situated in Percy Township, on the river road east of Hastings, states that he has sold over a thousand boxes and has not taken less than 15 cents per box.

The haying season locally is well under way. The weather has been very catchy, rain falling heavily every day or so. Some farmers have finished haying and the majority are nearly so.

Many are cutting wheat and some is harvested, ready for the threshing machine.

The root crop is doing exceedingly well, due to so much rain.

Potatoes have dropped in price and are coming in for $1.50 per bag.

Bees are always more cross on cool, cloudy days than on warm, bright days. It's funny, but whenever we meet a bee it must be a cloudy day.

"This Is My Achievement"

That good grain can only be grown from good seed is axiomatic. It became an axiom only after our pioneer forefathers had labored year after year, seeking, seeking, for ways to better their crops. Just as mixed farming is gaining in the west because of absolute necessity, so pedigreed grain is becoming necessary in the east if results are to be obtained commensurate with the labor put into the fields.

Peterborough farmers have realized this long ago, and their consistently good crops show the excellent results of paying attention to the grades and cleanliness of seed sown.

During the experiments that every live farmer makes in searching for the best way to manage his farm and produce a profit, many must have found classes of seed better fitted for this section than others, and many must have grain seed of which they are proud.

To such successful farmers The Examiner suggests the appropriateness of their exhibiting samples at the Peterborough Industrial Exhibition next month. The crop this year is exceptionally good, according to reports, and agriculturists in the district around Peterborough must have samples worthy of placing on exhibition. Such exhibits serve three purposes. They gratify that justifiable pride every man rightly has in achievement. They show others in the farming business what can be done, and may point the pathway to success to someone hitherto unsuccessful. And they indicate to city folk the scientific work needed in pursuing the oldest of all callings.

On the first point not much need be said. A man may be proud of his country when he has done something to make it a good country; he may be proud of his family, when it is a good family, and he may be proud of the products of his brain and science and strength. The farmer who has, in the face of all the legions of opposition, produced grain of merit, is wanting in something if he does not wish to show others that he has been successful.

Community service of a high order is rendered under the second heading, when men share with others the knowledge they have gained in the school of experience. There are still a few farmers who do not realize the advantage in using clean seeds there are fewer still who have not learned the folly of throwing any old thing into the ground and expecting a paying crop. If successful farmers can show through their samples of grain or seed the sound basis underlying the urge to use better seed, then they are serving their community, their country, and are fulfilling man's highest obligation.

The last point—that of the city viewpoint—is one that is perhaps neglected by city and country alike, and yet it is one that should be cultivated by both in the interests of all. It is a good thing for Canada that the old picture of the farmer is giving place in citified minds to the new conception of him as a scientific, business-like workman who must use greater intelligence in the tilling of his farm than many city workers do in their daily work. Exhibits at Peterborough Exhibition will perform this interpretation, and will redound to the benefit of both.

There is nothing more pleasant than to go out in the early morning of the Exhibition opening and pick the best of the grain to make into sheaves; or to take, a few days beforehand, the best of the seed grain and prepare it for exhibit. It gives a man a feeling that does not come in any other way. "This is my work," he says to himself. "I ploughed, harrowed, sowed, reaped, and now I am proud of my work."

Seeds and roots and grains should find a conspicuous place in Peterborough Industrial Exhibition this year, as well as the more common exhibits of cattle, sheep and hogs.

FORESTRY STATION AT ORONO IS DOING GOOD WORK FOR COUNTRY

Two Hundred Acre Farm to Grow Trees For Distributing to Farmers.

MANY VARIETIES.

Million and a Half Seedlings Were Shipped Out Last Year.

MILLBROOK, Aug. 11.—The Provincial Forestry Station at Orono, in Durham County, deserves a wider publicity than it has hitherto been accorded. It's object is the reforesting of waste land, planting suitable areas with the land, planting suitable areas with the trees which once covered the whole province, and were a valuable asset, especially from an agriculturla point of view.

A wasteful carelessness and forest fires, recurring annually, are contributing causes to the destruction of our timber wealth, to an extent far greater than the legitimate demands of trade, or the requirements of household comfort made necessary. To correct this wastage and loss is the object the Provincial Department of Lands and Forests has in view, and such stations as the one at Orono are helping the careful farmer to restore some of the riches with which nature endowed the province by encouraging the ideal of making the growth balance the cut each year.

There are three reforestation stations now located in Ontario, the oldest being at Saint Williams, in Norfolk County, with an area of two thousand acres, the one at Orono, with an area of two hundred acres, and the third at Midhurst, in Simcoe County, which has six hundred acres artificially reforested, and four hundred acres done by nature. In addition transplanting stations have been established at the Sand Banks, in Prince Edward county, at the Kemptville Agricultural School, and at New Liskeard, in Northern Ontario, where there has been such a general cutting in the clay belt that winds are playing havoc with the crops and windbreak material is necessary.

The nursery at Orono is as yet in its babyhood, having had its beginning in August, 1922. The superintendent, M. J. Linton, B.Sc. F., has a thorough faith in the importance and necessity of the work under his charge, practical evidence of his ability and enthusiasm in his task being noted in the fact that the output each year is very considerably in advance of that of the previous season.

The improvements on the property already made, and which are still in progress, give added proof that a capable and well-trained mind is planning and directing the entire enterprise. These improvements include the superintendent's personal residence, an attractive frame house, beautifully situated on rising ground, with smooth, green lawns, the product of recent labor, surrounding it. The foreman, too, lives on the property, his home, a white-painted cottage, also having been newly-built. Well gravelled roads, of a fair width, that will permit driving through the grounds, giving a good view of the various plots of seedlings, are still in process of construction.

Plan Increased Acreage.

So far forty acres out of the two hundred are in use for tree culture, and an increasing acreage is planned for, and brought under cultivation, each year. On the remainder of the land rye is planted for a winter cover crop, and buckwheat for a soiling crop.

From thirty-five to forty-five men are constantly employed, and the trees grown, in the conifer family, include Jack, Scotch, White, and Norway pine, White and Norway spruce, white and red cedar, and balsam. In the hardwood collection are hard and soft maples, the silver maple, "but not the Manitoba maple, which we regard largely as a weed;" the white elm, ash, walnut, butternut, white birch, and varieties of oak. Some willow stumps give a supply of cuttings from which these trees are grown, and the Carolina poplar, is also cultivated in the same way.

There are one hundred and fifty seed beds at the Orono station, each thirty by four feet, and each covered with a screening which admits the desired amount of light, air, and moisture, and which may be rolled back for convenience of planting and cultivation. Each bed contains from eight to ten thousand tiny trees, but the number in the transplant beds, which are thirty by six feet, is in the hundreds, hence to conserve space, and increase output, Mr. Linton is reversing the policy of keeping seedlings one year in the seed beds, and two in the transplant beds, making it instead two and one years, respectively.

Overhead irrigation will be practically a necessity another season, as drought kills many plants in the seed beds, and depending wholly on the rainfall means that the soil, in a large number of cases, is washed up and cakes upon the tiny stem of the seedling, eventually causing it to die. The fine spray used in the overhead irrigation system will wash this caked sand off the stems, and leave the plants covered with moisture rather than the larger drops of water.

Two Purpose of Windbreak.

Hedges of spruce have been planted on either side of the roads running through the Orono nursery, this tree having been chosen for the purpose of a windbreak because of its low-branching growth. A big woodlot on any farm makes an ideal windbreak, providing among other advantages, a haven for insectivorous birds, and thus becoming a form of orchard and crop insurance that is well worth the trouble involved. Trees for windbreaks on farms are distributed free from the forestry stations, up to the number of five hundred. Spruce and cedar are recommended for cases where a windbreak is desired.

The amount of labor involved in setting out trees apparently deters some farmers from attempting the task, but the estimate at the station is that one acre per day, allowing twelve hundred trees to the acre, may be planted by a man, and a boy, with a team. Eleven acres of waste, sandy hillside at Enterprise in Clarke township, were planted from the Orono station by seventeen men in one day and a half.

So far, only three counties, York, Simcoe, Durham and Northumberland, have purchased land for reforestation purposes, but a growing number of townships are taking advantage of provincial help in reclaiming waste land, at present nothing but a detriment to prosperity because no person can make a decent living on it. Properly reforested, a valuable asset to the county may be built up. It was largely through the efforts of ex-Warden Walter Fowlds, of Hastings, that 1,000 acres of sandy land in Halldmand township, Northumberland county, were purchased at $6 per acre, and more than two hundred acres of this has been planted in red and white pine, with some Scotch in the blow holes. The supplies were obtained from the Orono station. The Department does not recommend paying higher than $10 per acre when such land is purchased.

That the excellent work being done by the station at Orono, and the other two points in the province, has been comparatively little known is unfortunate but a campaign of education is bearing fruit. Mr. Linton had a practical demonstration at the Millbrook and Orono fairs last fall, and will extend the scope of this work at other fairs this season. Small demonstration plots are arranged at the Orono station, also, and visitors in quest of information as to soils, and suitable plantings, are warmly welcomed.

In making application for trees for planting it is important to state the kind of soil where they are to be used. Lists close by March first, applications received after that date being carried over until another season. Conifers, generally speaking, are shipped when from two to three years old, but hardwoods at one year. Instructions and literature will be supplied with the seedlings, but the station does not give assistance in planting privately owned land.

The seedlings are packed in wet moss, from three thousand to thirty-five hundred to a case, the latter usually weighing from two hundred to two hundred and fifty pounds.

Thirty-five hundred trees, sufficient to plant three acres, will be supplied free to individual applicants, after that number a nominal charge of four dollars per thousand is made, the idea being to prevent ordering of more than the number actually required.

One million, five hundred thousand, seedlings were shipped from the Orono station last spring representing seven hundred and seventy-five orders averaging two acres apiece, within a radius of from ten to twelve miles. Seventy personal applications were made at Mr. Linton's office as against twenty last year. Approximately one hundred and fifty acres have been planted in this district, the Orono station supplying the material.

In cases where townships wish to reforest, purchase of land and fencing it in, is the expense involved, the forestry station supplying the trees and planting the requisite number without charge.

CUTTING SPRING GRAIN STARTED ON LAKE SHORE

Farmers Near Cobourg Began to Cut Last Week—Vegetables Plentiful.

SMALL FRUIT SCARCE

Orchards Are Laden With Plums and Pears—Cannery Enlarged.

COBOURG, Aug. 11.—Nearly all of the hay in this district is cured and in the barns and the cutting of fall wheat and rye is in progress generally. Barley is ripening fast and the harvest will follow hard after these, and oats will soon be ready too. A few farmers started cutting the spring grain this week. Crops are everywhere around here reported to be good, although little or no threshing has yet been done to show the yield. Clover is the only crop threshed as yet.

Potatoes a Good Crop.

Potatoes are a good crop, and farmers are digging their early varieties and bringing them into town to sell, while the price is high. It had dropped about half, however, in a fortnight, as on Saturday potatoes were selling by vendors on the streets for $2.00 a bag and were being peddled out by the peck for 40 cents.

Tomatoes Very Slow.

Unless there is some good hot weather from now on, tomatoes will not be a big crop. The vines have been very much retarded in their growth by cold weather. Garden stuff generally is looking very well, however.

Fruit Not Plentiful.

The small fruits with the exception of red raspberries are not plentiful on the market this year. Raspberries are selling at 15 cents a box, and two boxes for 25 cents. Some wild raspberries sold for nine cents a box. Blackberries are 18 to 25 cents. Blackberries are 20 cents a pound and 25 cents a basket. Harvest apples are 60 cents a peck. Cherries (Montmorency) are selling from $1.25 to $1.40 a basket. Earlier in the season $1.00 a basket was the price asked.

Vegetable Prices.

All of the small bunched vegetables are now selling at 5 cents a bunch. Celery is 10 cents and two bunches for 15 cents. Cauliflower sells from 15 cents to 35 cents. Cabbages are 5 cents and 10 cents, and red cabbages are 15 cents. Cucumbers are five cents and 10 cents each. Tomatoes are still dear, and are 25 cents a pound retail. Green beans are 60 cents a peck.

Pears and Plums Good Crop.

There has seldom been a year when pears and plums gave evidence of a better crop than they do at the present time. Trees are loaded with fruit. One farmer living a few miles east of then town has fifteen varieties of plums in his orchard.

New Store-house.

The Smithfield Packing Company is erecting a large two-story store-house fifty by fifty-two feet adjoining the factory in East Northumberland. The latter building has also been repaired and improved. The company is apparently getting ready for a big fallh season.

BUMPER CROP HAY NORWOOD

Fall Grains Are Now Being Cut and Promise Another Large Crop.

NORWOOD, Aug. 11.—Haying is practically over in this district and has proven to be a bumper crop, and a number one sample. Fall grains are being cut, and they, too, are an excellent crop.

Messrs. Hugh Cuthbertson and Phillip McConnell have extra good fields of corn.

Raspberries and huckleberries are still on the market, and the former are two boxes for 25 cents, the latter $2.00 a ten-quart pail. Dairy butter is a very scarce commodity. Most of the farmers send their milk to the cheese or butter factories, or ship the cream.

CROPS STILL OUT

Farmers at Welcome Are Lamenting Because of Frequent Rains.

WELCOME, Aug. 11.—The farmers are lamenting their inability to get their crops in on account of the many rain storms.

PEA LOUSE DID GREAT DAMAGE

Pea Fields Near King's Wharf Were Visited—Other Crops Good.

THRESHER SOLD

KING'S WHARF, Aug. 11.—The crops in general are looking splendid. The pea crop along the lake is splendid this year, as the blackbirds did not trouble the farmers as in former years.

In other places, not by the lake, the pea louse has destroyed the pea, especially the very early and late crops.

The fall wheat is all cut and Messrs. P. Perdue, A. Twomey, V. Perdue and D. O'Neill expect it to yield from 40 to 50 bushels per acre.

Oats are also good. Some fields are five feet high, and with good weather alsike, which looked so promising, is only half a crop in some places, and other farmers say it is no good.

The hay is all in and was not so good.

The early potatoes are good. There are not so many in the hills but they are of good size. Other garden produce looks splendid.

The pastures are all burned up and cattle have no feed so the milk supply has gone down to half. Dairy butter is selling at 35 cents per pound, while the last cheese sold at 20½ cents.

The wild raspberries are a fair crop but the berry patches are so scarce that there are hardly any berries. They sell at $2.00 a pail.

The Pigeon River Threshing Company held a meeting at the home of Thos. Morrissey on Wednesday. It was decided to sell the outfit, and Messrs. Wm. Flynn, Jr., and W. C. Herlihey bought it. They are getting ready to thrash now. There has been to threshing done here yet. Wm. Curtin and sons are preparing to thresh alsike.

ALL GRAINS AND VEGETABLES ARE GOOD IN DUMMER

Large fields of Fine Corn and Wheat Are Seen Near Warsaw.

RIPENS RAPIDLY.

Tomatoes Ripe Since August 3 in One Farm Garden—Vegetables Good.

WARSAW, Aug. 11.—The report of the inspector of oat fields in the Douro and Dummer Agricultural Society Field Crops competition is as follows—1st, Arthur Edwards, 92 points; 2nd, Allan N. Payne, 91 points; 3rd, Fred Fitzgerald, 90½ points; 4th, Archie Tedford, 89 points; Gordon Payne, 88 points; 6th, William Hayes, 85 points; 7th, David Rose, 80 points. There were twelve competitors.

There is quite a lot of patchy corn to be seen, but there is also a lot of good. Mr. Fitzpatrick has a splendid show of corn on the north side of the hill. Wm. Hawthorne has, what is considered, the best field of corn near the village. He has five acres of it.

James Hawthorne has a splendid field of eight or nine acres, likely to yield about thirty bushels to the acre.

J. A. Crowe grows grain only for chopping for feed. He has about forty acres of mixed barley and oats, which he considers a really good crop.

Mr. Crowe's one half acre of field potatoes give the promise of being a good crop. He also grows corn for ensilage.

Fred Morgan has harvested about eight acres of good fall wheat. It handled well in the sheaf. He also has about six acres of rye, which is extra good, but he does not care to give an estimate.

William Darling has five acres of excellent spring wheat; John Clifford has about eight acres of fine looking buck-wheat just coming into blossom. On the whole, the grain in this district is good. It has been a hard season to kill weeds, and farm help is so scarce that in many places the weeds are bad.

The last few days have ripened the oats and barley rapidly, and most farmers expect to be fairly steadily busy until the grain is all in.

David Rose and Arthur Edwards, both have good vegetable gardens. David Drain has a good crop of late raspberries.

Mrs. John Tucker has had ripe tomatoes in her garden since August third, and early potatoes to use and sell since July tenth. Her other vegetables are fine, and her front garden is gay with marigolds, zennias, phlox, foxglove and other old favorites.

Alec Watts, as usual, has a show of beautiful flowers.

Most huckleberry pickers have been quite successful. James Robinson and party brought out ninety pails.

Honey is good in quality and quantity. Elmo Hendren has already taken over two tons to Peterborough.

Two men are hired in Broome county, N.Y., to see that the law that requires folks to have their dogs tied up at night is obeyed. Dogs were killing so many sheep that it was necessary to do something to stop the drain on the county treasury.

BURNBRAE FARM OWNERS EXPECT A BUMPER CROP

This Year Will Stand Out as One of Especially Good Crops.

LITTLE THRESHING

One Man Had 577 Bushels of Wheat From About 25 Acres.

BURNBRAE, Aug. 11.—The year 1925, is, to date, one that will stand out as a year of specially good crops for Burnbrae farmers. Haying was pretty well completed before the rush of harvest started, and yields were, in nearly every case, above expectations. Hay of finer quality has seldom been seen in this locality. Probably the best yield reported is that of Bert Hay on the 7th Concession of Seymour. On a farm of slightly over 100 acres, Mr. Hay harvested just 100 loads of hay, over 50 loads being finest quality alfalfa.

While most of the wheat has been cut and stored, very little threshing has been done.

Mr. H. C. Bedford threshed 577 bushels from slightly over 25 acres. This average of 23 bushels per acre is just about the average that is usually obtained in the district over a period of years. While some fields will run well over thirty, the majority will be below this mark, taking averages on the threshing mill run. The quality of the grain seems to be good, though the early threshed stuff is quite soft and liable to heat.

Very little rye is grown here, but appears to be a good average crop where there is any. The barley crop is rather uneven, some fields being heavy while others are fairly light. On the whole, the crop will be an average one with rather more straw than is sometimes the case.

Oats, the old standby of the dairy farmer, is one of the heaviest crops on record. While the straw is not as long as in some former years, the recent rains have developed the heads with the result that the grain will be of exceptional quality with heavy yields per acre. Oat cutting started early in the month. Bert Hay cut a field of early oats on August 3, while several other farmers in the district will have some cut before the end of the week. Messrs. A. Hume, Roy Walker and Wm. Rannie, who are in the field crop competition, all report splendid fields. Mr. Hume states that, while his fields contain some sweet clover and buckwheat and are therefore slightly lower in score, he thinks the yield of grain will be even greater than last year, when his prize yield averaged 70 bushels per acre. This season is an exceptional one in respect to the oat crop in that no poor fields are to be seen at all. Generally the crop varies even on the same farm, but this year all the oats were seeded in good time and with favourable conditions ever since the crop will probably establish a record for this district.

The corn crop gives promise already of full silos this fall. While no one reports any phenomenal growth yet the early sown fields show a good average stand, already peeping over the top of the fences.

While few roots are grown here, those farmers who have any are pleased with the progress made. Potatoes give promise of a fairly heavy crop. Although there are no market gardens here, every farm has its own garden to provide the table with green stuff, and there seems to be no lack of supplies. Tomatoes are growing rapidly, while peas have been specially good.

A few good fields of buckwheat are noted although less has been sown this year than formerly.

Second-growth pasture is growing faster than ever before, and some fields will be of necessity cut for hay. This good pasture has resulted in sustained milk flow which, at present cheese prices, adds materially to the prosperity of the community.

FINE FIELDS OF VARIOUS GRAINS

Dummer Farmer is Very Proud of Pea Field and Other Crops.

69 LOADS OF HAY

WARSAW, Aug. 11.—Edward Carlow, Dummer, has a splendid field of peas of which he is very proud. He has also good fields of oats and barley, and has cut an excellent field of Fall wheat.

Mr. David Drain has sixty-nine good loads of hay.

Mr. McCrae, district agricultural representative, is making his rounds examining the school gardens.

Mr. Young is examining the field crops. He was near Warsaw on Monday and south of Warsaw, Tuesday.

There was a meeting in No. 12 school on Tuesday evening to arrange for a demonstration class in judging.

MANY BERRIES

Douro People Have Been Out Picking Huckleberries and Raspberries.

DOURO, Aug. 11.—Many local people have made a trip to the north to pick huckleberries and had varying success.

Wild raspberries are a splendid crop and local housewives are busy picking and canning this splendid fruit.

The hay crop is harvested and was put under cover in splendid condition. The yield was excellent.

BUDGET OF LIVE NEWS FROM THE OLD LAND FOR EXAMINER READERS

PITCHED BATTLE IN GLASGOW OVER ORANGE PARADE

Disorder and Rioting Marked Annual Demonstration in West Scotland

TWENTY ARRESTS

Bottles, Stones, Lodge Batons, and Bank Instruments All Effective

Scenes of grave disorder and rioting characterized the annual demonstrations of the Orange lodges of Glasgow and the West of Scotland. The disturbances were created during the familiar Orange procession through the streets, which this year assumed an imposing scale, about 40,000 men, women and juveniles participating. The procession followed a route through the East End of the city, and at Shettleston, Parkhead, and Abercromby and Stevenson streets were the scenes of a series of dangerous incidents. In this street form of guerilla warfare, bottles and stones served as missiles, and lodge batons, blunt tridents and bandsmen's instruments were used. There were innumerable casualties, although the injuries were mostly of a superficial nature. The preparedness of the police for trouble and the promptitude with which a special escorting force of mounted and foot officers intervened in the incipient periods of the riots undoubtedly checked the scope of the outbreaks. About midnight, after the various district sections of the procession had returned to their quarters, there was a recrudescence of the trouble at Garngad, in which, it is stated, a revolver was used. Twenty arrests were made in the course of the disturbances, principally in the eastern districts of the city.

MARCH TO SHETTLESTON.

The route of the procession lay between the Orange Hall in Cathedral street and Springbolg Park on the far side of Shettleston — a distance of about five miles. On the outward journey nothing sensational occurred in so far as such events go. Near an Irish hall in Shettleston there was a minor foray of the opposition into the ranks of the Orangemen, a lively exhibition of fisticuffs (in which a number of Orange office-bearers defended themselves with cane batons and the flat of Lodge swords), some arrests, followed by the retreat of the attackers. A little further on, near Annick street, the flaunting of green flags from tenement windows drew the retaliation of a shower of stones and the temporary lowering of the Sinn Fein colors.

From the beginning of the return journey, it was obvious that the atmosphere was less tolerant and more tense. Near the same spot in Shettleston as the earlier demonstrations had taken place a coterie of green flag-waggers became a storm centre for a few moments.

For the next mile little incidents, insignificant in themselves, boded ill for the hope of a continued orderliness of the parade. Abercromby street is the centre of a Catholic community, and contains St. Mary's Chapel. As the head of the procession appeared, led by the waggonettes containing the principal office-bearers of the Orange Lodge of Scotland, green emblems fluttered from every second window in the high walls of tenements on either side. Dense crowds pressed upon the fringes of the marching Orangemen.

RED BATTLE.

An exchange of virulent badinage developed in a twinkling to red battle. Lemonade and gingerbeer bottles aimed at the waving banners crashed in a cloud against the grimy walls and shattered into fragments. Windows were smashed. An old woman, leaning from the first storey window, ignoring all danger and persistently waving a green shawl, was struck full on the forehead with a bottle and collapsed. A child in a passing perambulator just escaped a flying missile. Women were screaming in fright and execration. The crowds surged and the fighting in the street began. A little lower down combatants were clambering on board stationary trams cars and hurling missiles from the top decks. It was an extremely ugly situation.

Suddenly mounted and foot police, who had been singularly skilful so far in maintaining reasonable order, swooped down upon the swaying crowds, effected a number of arrests, dispersed the groups, and effectively nipped a general brawl in the bud for the moment. But at the corner of Stevenson street, where the arrested, the police, the crowds and the procession were inextricably mixed up, there seemed a prospect of a rescue of the men in custody. Sensitive to every move of danger, the mounted police spurred into the melee, the foot police drew their batons, and some sort of order was once more established. In George street, almost wildin sight of the Orange Hall, there was another slight fracas, in which a woman was involved.

CHILDREN PLAY WITH VALUABLE PEARLS

Mistaken at first for beads by the roadman who found it in the gutter, a £1,000 pearl necklace lost in the West End has been returned to its owner, Lady Violet Beaumont, of 49, Eaton Place, S.W.

The roadman, Sydney Hamson, of Sutton-buildings, Chelsea, saw the pearls in the gutter in Sloane Street. The necklace consisted of a single string of 47 pearls with a small diamond clasp. Hamson showed the pearls to his mates, who thought they were beads, so he took them home as playthings for his children.

On Saturday morning, however, reading of the loss of the pearls, he immediately took the "beads" to Lady Beaumont, who recognised them as the missing pearls.

Hamson is by profession a naval engineer, but being unable to find employment he accepted casual work as a roadman to the Chelsea Borough Council rather than go on the dole.

He receives the £50 reward offered by Lady Beaumont.

Solicitor in Bow County Court: "Your wife says you owe this money. Do you agree?"

Witness: "Certainty. I never argue with my wife—it's safer."

THE IDEA!

It was stated at Newcastle Sessions, when a young man was sentenced to three years' imprisonment for shopbreaking that because he could not find any money on the premises he had smashed three thousand eggs, cut up six hams and fourteen slabs of cake, and scattered over the floor three stones of sugar.

HER LOVER'S DOLL IN ARMS, WOMAN COMMITS SUICIDE

Clasping Gift of Dead Sweetheart, Frenchwoman Shoots Herself

POISON FOUND

Immigration Authorities Said She Must Return to France

A tragedy worthy of the pen of Balzac or Zola was enacted on the quayside at Newhaven.

With a pistol taken from a box in which was a child's china doll—the first gift from her dead lover—a French woman, Mlle. Adeline Augustine Phillip, shot herself after being prevented from landing by the immigration authorities.

She had come from Dieppe to England in a desperate condition, hoping to find that her lover, a marine engineer, who died in March last, had left her some money. At one time she was a stewardess with a French company, and of late had acted as a nurse.

Mlle. Phillip arrived at Newhaven at 4 a.m., her baggage consisting of a small travelling suitcase, while all the money she had with her was 400 francs (£4). On being told that she must leave the country by the next boat, she became very excited. "I'll kill myself!" she shouted, and gathering up her French notes, threw them in the faces of the officials. Her threats were not taken seriously, and she was conducted, screaming and kicking, to the detention room and left in charge of the women officials.

"I spent over an hour with Mlle. Phillip in the detention room," a woman who witnessed the shooting said. "When she was brought in by the constable she was in a high state of hysteria, and it was a long time before we could quieten her.

"About half-past five we made some coffee, and I handed a cup to Mlle. Phillip. But she did not drink it. 'I'll show you something,' she said, and opened her travelling bag and took out a cardboard box. Pointing inside, she said, 'This is the first present my lover ever gave me.' Inside the box was a child's china doll. Tightly clasping the box in her arms, she wept bitterly and refused to be comforted by another young French woman who was present.

"'I must die! I must die!' she wailed.

"Suddenly knocking over her chair, she sprang to her feet. Then she snatched something from the doll's box, and, plunging her hand into her breast, fired. A moment later she had fallen to the floor with a smoking toy pistol lying at her feet."

In a concealed pocket of the dead woman's clothing was found a bottle of poison.

MINISTER JAILED FOR BEING DRUNK

Motor Collision Followed Visit to Dying Fiancee

A clerk in Holy Orders of the Episcopal Church of Scotland, Harold Mayall, of Palmers Moor House, Iver, Bucks, appealed at the Middlesex Sessions against a sentence of 21 days' imprisonment in the second division for being drunk while in charge of a motor-car.

While driving a car at Hillingdon, Mayall collided with a motor-coach. A policeman was called, and soon after found him hanging on the radiator of his car, and arrested him.

Dr. Hodson said that two hours after the collision Mayall was suffering from the effects of alcohol. He was unable to do a simple addition sum until a third attempt.

Sir Montagu Sharpe: Is that a new test for drunkenness?—It is a test they give to educated people, and they find it a good one.

Mayall stated that he had been to Hendon Cottage Hospital to see his fiancee, who was lying seriously ill, and who died a day or two later.

Sir Montagu Sharpe said it had been clearly proved that Mayall was intoxicated. The appeal would be dismissed with costs.

KILLED BY FISH

Bather Believed Attacked by Sting-ray

A large sting-ray, weighing forty pounds, is believed to have caused the death of a young man named Raymond Edward Gould, who was drowned in the Jersey West End bathing pool at West Park.

The circumstances of his death were most mysterious, as neither the boatman, the attendant, nor the many bathers heard any cries for help. However, two policemen caught a sting-ray in the pool, and as the fish is most dangerous in either tough or attack, it is considered likely that Gould was attacked by it. It is ten years since the last of a similar species was caught in local waters. Sting-rays are generally found in the tropics. Their tails have a barbed spine. They defend themselves by lashing their tails in every direction, inflicting dangerous or extremely painful wounds.

Magistrate at Willesden: Any question to ask? Defendant: Not exactly a question; but I should just like to tell the witness, through you, sir, that she's telling frightful stories.

MIRACLE CURED WOMAN CRIPPLED EIGHTEEN YEARS

Lord Told Her to Walk, She Said, After Seven Years' Silence

HOPELESS CASE

Will Now Devote Life to Mother Who Cared for Her

The sole topic of conversation amongst the people of Canvey Island concerns a great wonder seen in their midst.

After being practically bedridden for 18 years, Miss Polly Teskey, who for the last three or four years has lived with her mother at Dikusha, a small bungalow in Oysterfleet, rose from her sick bed.

She walked to the other end of the room, sat down on a chair, and asked for something to eat. As she rose, she said, "Lord, I believe."

Until that moment she had for a few days been going from bad to worse, and it was believed that her last moments were at hand. She had been as in a trance, unable to recognize anyone.

At the moment of her transformation, a friend, Mrs. Rush, was sitting with Miss Teskey. She said that as she rose Miss Teskey cried out to her:

"Don't stop me.... The Lord is going to make me quite well if I walk to that chair. . . . I have been taking to the Lord Jesus, and He says if I have faith to believe He will heal me."

"The doctor had given her but a few days to live," said Mrs. Rush, "and we all thought it was a matter of hours. On Monday her pulse had practically gone—in fact, there was scarcely any perceptible beating. At 6.30 p.m. all that could be said of her was that she was on the border line.

"Her eyes were fixed almost as in death, she was motionless, and her body was rigid. Three-quarters of an hour later she was sitting bolt upright in that chair asking for food, like any ordinary person, and saying, 'Mrs. Rush, I am talking, I am talking,' and her voice, except for occasional feeble whispers, had not been heard for seven long years."

DREAM OF A GARDEN.

Miss Teskey is the least excited person here. When I entered her little cottage to congratulate her on her recovery she was sitting on the edge of the bed on which for so many years she has lain in pain and sickness, now talking and laughing with a crowd of astonished neighbors.

She walked across the room to show me what, as she described it, "the Lord's miracle has done for me."

"I cannot run about yet, of course," she said, "but I was able to go down the steps into the garden and stay out there for three hours this morning.

"This thing is no work of a medical man. I was beyond their aid, and they said so. The Lord did this for me, because I had faith in Him. I never wanted to get better, though, and frequently asked the Lord to take me away altogether. This is just a miracle, and nothing else.

"I remember dreaming that I was in a beautiful garden, talking to God. He told me that through Satan I had had many years of sorrow to test me, but that I would now have years of joy, and would be needed by my mother. She is getting on now. She has looked after me all through the dreary years of my illness, and now I am going to devote myself to looking after her. I have no other plans.

DOCTOR BAFFLED.

"I have not spoken since the Armistice, and have not even been able to whisper for the last five months. In fact, I have no recollection whatever of the last two or three months."

Miss Teskey was only 23. She was thrown out of a trap on to her head, and as a result became paralyzed down the left side, and her head was drawn down to her left shoulder. Despite all treatments at hospitals, including the London Homoeopathic, she became worse, and was finally confined to bed, both legs being paralyzed. In 1918 the paralysis reached her throat. She was conveyed to Canvey in bed on a motor-lorry in 1922, and until Monday had never left it.

GENERAL SUED

Tea Magnate Takes Action for Libel

A speech by Brigadier-General Decie, of Victoria road, Kensington, at a meeting of the Loyalty League, resulted in a slander action against him by Messrs. Lyons and Co., the caterers, which opened before the Lord Chief Justice and a special jury.

Among the words complained of were the following:

When Mr. Lyons learned that 4d. a pound tax was going to be taken off tea, he unloaded all his tea at the full price on the retailers, and when they had bought it the tax was taken off, and they had to sell it for 4d. a pound less, and lose 1½d. a pound on it. When they wanted some more Mr. Lyons put up the price 2d. to them so that he gained both ways.

Mr. Henry Gaunt, district manager to Messrs. Lyons, said the benefit of the Budget reductions was given to customers as soon as the reductions were known. There was a loss of something like £20,000 on this.

The hearing was adjourned.

HARE KILLED MAN

Septicaemia Poison Followed Bite

Ernest Bibby, a licensed victualler, of Ardleigh, near Colchester, finding a young hare lying in the road, went to pick it up. The hare bit him in the arm and a fortnight later he complained of pain. Afterwards, becoming delirious, he was removed to hospital and died.

At the inquest Dr. Drury said that death was due to septicaemia following the bite. Had the wound been cauterised immediately, death might not have occurred.

The coroner, in returning a verdict in accordance with the medical evidence, emphasized the danger of neglecting small wounds.

PRINCESS MARY DOCTOR OF LAWS

The University of Leeds has bestowed upon Princess Mary the honorary degree of LL.D. A section of the procession which formed part of the ceremony is shown. The Princess is wearing her college robes.

DISTINGUISHED OFFICER WRONGLY ARRESTED AS MAN WHO ROBBED GIRL

A serious charge against a distinguished army officer, Major Robert Osborne Sheppard, D.S.O., was withdrawn at the Old Bailey. It was that of stealing £18 10s. and an attache case, the property of a woman, Miss Deitah Dennistown, from her room.

While the Grand Jury was considering the case it was announced that the Treasury thought it would not be right to put him on his trial and that a full statement as to the reasons for the decision would be announced.

The Recorder (Sir Ernest Wild, K.C.), in his charge to the Grand Jury, had referred to Major Sheppard's assertion that he had never seen the woman before she accused him in the street.

"I need not remind you," he added, of the perils of mistaken identity."

In his charge to the Grand Jury the Recorder said he did not allude to the case because of its great gravity, but because of the peculiarity of the facts that appeared on the depositions. It was a case of a distinguished army officer who was charged with stealing money and other property from a woman.

Her evidence was that she met a man late at night on June 18, and took him home with her. When this man left soon after five o'clock next morning, and after he had handed her what she believed to be a £5 note, but which was afterwards found to be a useless piece of paper, and he had gone, she missed her attache case, £18 10s., and other property.

In her evidence she said the man was a complete stranger to her.

On the night of June 27 as Major Sheppard was passing down Dover Street Deitah Dennistown came up to him and said, "I have got you now," and caught hold of his coat. He demanded an explanaton, and said he would give her in charge. Finally they took a cab and went to Vine Street Police Station.

On arrival there he said he had never seen the woman before, and he knew nothing to account for her charge against him. Major Sheppard, according to the police, was a man of the very highest character.

The woman persisted he was the man, and he was charged with the offence. When before the magistrate the woman said she was certain that he was the right man.

She was severely cross-examined and agreed that she had identified the photograph of a man as the man who had been with her and who was not the Major, but apparently a man well known to the police. In spite of that she still persisted that Major Sheppard was the man.

Major Sheppard, continued the Recorder, went into the witness-box and gave evidence accounting for his whereabouts and called his valet, who corroborated.

The police stated before the magistrate that they were on the look out for a man they desired to arrest on a similar charge, and that this man's photograph was the one which the woman had identified. The police officer added the strong statement, "I am satisfied a mistake has been made in this case."

The identification, continued the Recorder, rested entirely upon the evidence of this woman.

POSED AS ROYALTY TO BORROW MONEY

Woman Says She's Tino's Wife and Daughter of Czar

A woman who was said to have posed as the divorced wife of ex-King "Tino" of Greece was brought up at Hythe Petty Sessions, Hampshire.

The case had been remanded, and four new charges of obtaining money by false pretences were preferred against the woman, Olga Jeannette Hardin, and John Kay Hardin. The total sum involved in five cases before the court was £2,578.

Mr. Pashley, for the Director of Public Prosecutions, said the couple defrauded a Marchwood man of £1,066, and then took lodgings with a Mrs. Wyatt at East India Dock road, London. The woman said that she was the divorced wife of ex-King Tino of Greece, and was engaged in legal proceedings affecting estates all over the world, and a sum of £3,000,000. Mrs. Wyatt's daughter advanced her loans amounting to £857. One day the couple returned to their lodging stating that they had won their lawsuit, the woman adding: "I am now known as Lady Olga Victoria Blenheim Austin."

In another case the woman informed a Southampton boot and shoe dealer that she was the daughter of the late Czar of Russia and Princess Olga of Russia, and induced him to hand them more than £500.

Both the man and the woman were committed for trial.

A WIDOW FOR 70 YEARS.

Mrs. Mary Evans, of Park Street, Brighton, who died in her 100th year, has been a widow over 70 years, and lost her husband after five years of married life. Until last Christmas, when she met with an accident, Mrs. Evans never missed paying a weekly visit to her husband's grave to place upon it her little bunch of flowers.

CHILD DISAPPEARS DOWN A CREVICE

Remained There 90 Minutes Before Rescued With Slight Injuries

A three-year-old child playing in a field at Kelloe, Durham, suddenly disappeared through a crevice in the ground. The cries of his mother brought a crowd of volunteers, and the child was seen standing on a ledge twelve feet below the surface.

There was another sharp drop of considerable depth below the ledge. The opening in the surface was not wide enough to admit of anyone going to the child's assistance, and the rescuers realized that any attempt to enlarge the opening would entail danger to the child, and probably cause him to fall to the greater depth.

A rope in which a slip loop had been made was lowered, and the child was told to place the loop round his arms. This he did, and by this means the boy was held in position for an hour and a half while rescuers dug down and brought him safely to the top.

The child, the son of a couple named Hewitson, was found to be suffering from shock and slight wounds to the head.

BELL RINGER NEARLY HAS NECK WRUNG

While assisting in ringing a "Grandsire Triple" (change ringing on seven bells) at Battle (Sussex) Parish Church, Mr. Percy Carter failed to secure the rope, which, being slack, curled round his neck and twice pulled him off the ground.

He managed to release himself before he could be pulled up a third time.

He was badly shaken, his neck and ears were severely grazed, and the muscles of his arms were sprained.

PERISCOPE BRINGS PRINCE OF FORGERS TO PRISON CELL

Detectives Used Submarine's Eye to Watch Quarry

A MASTER MIND

William Harrison Lived High on Systematized Fraud

A master mind in the most daring gang of forgers with which Scotland Yard have ever had to deal, William Henry Harrison was sentenced at the Old Bailey to four years' penal servitude.

He was arrested in connection with the police raid last month on a forgers' den in Earl's Court, W., where detectives discovered the most elaborate forgers' plant that has ever fallen into their hands.

Harrison is a man who has been living at the rate of about £5,000 a year on the proceeds of crime. He specialized in long firm frauds as well as in forgery, and in recent years has brought off many coups, including one out of which he and an accomplice netted £30,000.

The forger's plant seized at Earl's Court is so unique that it is to be preserved in the Black Museum at Scotland Yard. There was a swing camera, mounted on rails, measuring 3 ft. 9 in. square, powerful arc lamps, bottles of acids and stacks of photographic plates.

Harrison pleaded guilty to having the forger's plant in his possession, and also to being concerned in a long firm fraud by means of which he obtained goods valued at £1,200.

His arrest was brought about by Scotland Yard men, working under Chief-Inspector Cornish. Harrison proved so elusive that the police, in order not to arouse his suspicions, had to be most wary in keeping the Earl's Court house under observation. Detectives hid themselves in a room opposite, and watched for hours through a periscope. Harrison was a friend and accomplice of Gerald Kennaway, one of the most amazing criminals of modern times—a Cambridge University man, who became a "Jim, the Penman," and organized the most skilful gang of forgers ever known.

Harrison, a well-groomed man of military appearance, was living in a beautifully furnished flat in Kensington all the time he was pursuing a life of crime. He posed as a wealthy man about town, kept an extensive wardrobe and patronized the best West End restaurants.

GOES TO SCOTLAND TO SEEK FORTUNE

In his endeavor to trace a Scottish estate, believed to amount to £100,000, Mr. George D. Bowles, an American lawyer, from Richmond (Virginia), has arrived in Glasgow.

He is now engaged in searching the record of wills in the Commissary Department at the county buildings. The wanted will is that of a man named William McNab, and Mr. Bowles is acting on behalf of McNab's heirs in America.

Mr. Bowles admitted that his information regarding McNab was somewhat vague. He is understood to have lived at one time in the Stirling district, and to have carried on the business of a wine and spirit merchant, as well as being a shipowner.

He was a bachelor, and died between 1900 and 1907. His brothers all emigrated to America, and all possible heirs there have been traced.

BED ONLY REMAINED

Destitute Lambeth Couple Committed Suicide

A man known as Jack Clements, who traded in cooked meats, and a woman who had been living with him, were found dead, with their heads in a gas oven at a shop in Lambeth Walk. Their ages are about 40.

Only a week or so ago the last of Clement's furniture was sold, only a bed remaining, while in the shop there was neither stock nor money.

The discovery of the tragedy was made by neighbors, who saw the legs of the woman protruding through the door of the cookhouse.

BROKERS RUSHED STOCK EXCHANGE AS RUBBER ROSE

Fought Like Schoolboys in a Rugby Scrum to Reach Jobbers

CLOTHES TORN

Weak Abandoned Struggle Early, the Strong Men Won

Half-way up Mincing Lane, in the City, is a tall, smoke-blackened building, with the legend cut over its portals:

THE RUBBER MARKET.

Just now it is the hub of considerable excitement.

Through the wide windows—open in this warm weather—groups of men can be seen in conference with their heads close together; while against the further wall is a line of telephone cubicles which are never unoccupied.

In the narrow street outside hatless men form restless clusters; there are confidential murmurings, and in tiny pocket-books are recorded the whispered transactions in rubber—either the raw material or in the form of shares.

Threading their way through the ever-changing crowd, messengers come and go with blue parcels tucked under their arms. The parcels contain rubber; and when you peep into the sale rooms dotted about you see wide spaces of tables with little cases of rubber, which seems to emphasize both its scarcity and its value.

Although the speculating public is buying small parcels of raw rubber, the buyers and sellers are not unduly harassed or subjected to the same physical inconvenience which their brethren in the rubber share market on the Stock Exchange are experiencing.

Th other day rubber prices shot suddenly skyward. Business began at 10.45 a.m., and at that hour the floor was uncomfortably filled. It became comparable to a Rugby scrum, according to one of those who had tried to transact business.

"A solid ring of struggling brokers surrounded the jobbers," he said to a press representative. "It was impossible to make your voice heard. Only those nearest to the jobber were in a position to deal; but to reach the inner circle required more persistence and hard shoving than I have known for years. A few feet away you couldn't hear any quotations, and, like many others, I abandoned it as a hopeless job."

From the struggle brokers emerged with buttons torn from their clothes, with collars limp, faces streaming with perspiration, and croaking voices.

EARL USURPED MAYOR'S RIGHT

Tower Was Penalty For Same Crime 350 Years Ago

The dignity of Bristol is hurt because Earl Beauchamp, as Lord Lieutenant of Gloucestershire, claimed precedence over the Lord Mayor and usurped his right to receive the King on the recent royal visit to the university.

Research has been made by the town clerk, who declares that the Lord Mayor has the right to receive royalty. He quotes an instance in the reign of Queen Elizabeth when a lord lieutenant who similarly offended was sent to the Tower.

There is no desire to have Lord Beauchamp put in the Tower, although some people wonder whether the Queen Elizabeth precedent will be followed, but the city council decided that it must zealously protect the Lord Mayor's rights, and that measures must be taken to settle the point of precedence once and for all.

INHERITS £24,000

Sign-writer is Heir to Large Fortune

Mr. William J. Hardy, aged 60, a sign-writer, of Cardiff, has just come into a windfall of £24,000.

In November last he saw an advertisement in a newspaper for a person of the same name. This person was wanted as heir to Mr. J. H. Broughton, a farmer, of Ferrybridge, Yorkshire, and a director of Knottingley Gas Company, who left a fortune of £72,243, of which one-third was to go to Mr. Hardy.

Mr. Hardy immediately put in a claim as the cousin of Mr. Broughton, and his claim has been so far substantiated that the Court has ordered the trustees to proceed with the administration of the estate on the footing that he is the person referred to in the will.

COMMITS SUICIDE ON WEDDING EVE

William Dewey, aged thirty-three years, a Leicester warehouseman, who was found drowned in the river on his birthday, left this letter to his brother,

"Dear Bert—When you receive this I shall be dead. I was to have been married on Saturday, but I have been a cad. The poor, unfortunate girl is Miss Orton, The Neck, Wigston Lane, Aylestone.

"I shall be glad if any of the insurance money left after paying expenses is given to her for what she has bought—Good-bye."

LEFT PENNILESS, TITLED ACTRESS GRANTED DIVORCE

Husband Disappeared and Left Her Without Money in New York

THEATRES CLOSED

Got Credit and Some Food from Landlady, and Appealed to Father

The Hon. Mrs. Clark Kennedy, the actress daughter of Lord Montagu of Beaulieu, was at Edinburgh granted a decree of divorce on the grounds of her husband's desertion.

She has played in "Peggy" at the Gaiety Theatre, London, appeared with the Ziegfeld Follies in New York, and was last year chosen from hundreds of candidates for the part of Helen of Troy at the Palace of Beauty at Wembley.

She said she went on the stage, and in August, 1916, went to America to fulfil an engagement. She there met Mr. Kennedy, and was married to him in New Jersey in December, 1916. He described himself as a widower, but she learned afterwards that he had been divorced. In January, 1918, he said he wanted to go to England on business. It was arranged that she should join him there later, or that he would return to America. They parted on perfectly good terms. He was to allow her 100 dollars a month, but soon ceased to do so.

In October, 1918, an outbreak of influenza caused the theatres in New York to be closed, so that she was very short of money, and wrote to her husband that she was penniless. She also wrote to her father:

"Since about four weeks ago I am absolutely penniless. The landlady here is kind, and trusts me to pay when I can. She also gives me a little food when I can't get a meal otherwise. I have had to borrow right and left. Please cable me funds, as I am getting desperate for fear they might put me out of here."

Mrs. Clark Kennedy added that she made fruitless attempts to induce her husband to provide a home for her. He told her that he was a Scotsman, the son of a distinguished soldier, and at the time of the marriage he spoke about his estates in Scotland. He was supposed to be promoting some gold mines in Colorado.

His lordship found desertion proved and granted a decree with expenses.

COLONEL ACCUSED OF LIQUOR PIRACY

Liquor Taken Off Ship by Accomplices Introduced by Colonel

A story of piracy was told in an action for damages for libel.

Sir Henry Maddocks, K.C., who appeared on behalf of Mr. T. S. Papazian, of Lancaster Gate, W., a wealthy French wine merchant, said his client was the defendant in the action which had been instituted by Lieut.-Col. John Allen Rule, of Baker street, W. A letter had been received from Col. Rule's legal advisers stating that he did not propose to proceed with the action, and in the circumstances Mr. Papazian asked for judgment. Col. Rule said he had been libelled by the contents of a letter written by Mr. Papazian to a friend named Vallein.

The circumstances were, said Sir Henry, that there was a valuable cargo of wines and spirits on board a British vessel that had been consigned from Gijon, in Spain, to a port in the West Indies, or some place outside the American 12-miles limit. There was actual piracy committed in the course of the voyage by certain men who, Mr. Papazian said, were introduced into the ship by Col. Rule himself. They entered the cabin where the captain and officers were, and, at the point of the revolver assumed charge, and in the end took off in boats the whole of the valuable cargo. Undoubtedly this was engineered by Col. Rule. Mr. Papazian had put his opinions about the matter in a letter; in fact, he had said that Col. Rule profited from the matter and introduced the accomplices on board.

The Lord Chief Justice said he had watched the case with increasing interest, and he could not help thinking that it was one in which the Director of Public Prosecutions might be interested. The action would be dismissed with costs in Mr. Papazian's favor.

DESERTER SENTENCED

Pardoned by King, Now Steals from Schools

A man who had been sentenced to death and had received the King's pardon was sent to prison for nine months' hard labor at Norwich for stealing money from schools.

He was Herbert William King, 36, a laborer, and his career was outlined by a detective as follows:

Enlisted in the Army in 1911, and discharged a year later for misconduct.

Rejoined the Army in 1914, and was invalided home from Gallipoli.

Sentenced in France to 15 years' penal servitude for desertion in face of the enemy. Sentence postponed.

Sentenced to death for again deserting. Sentence commuted to 15 years' imprisonment.

He was discharged after serving three years of his sentence. He had been seriously wounded at Cambrai in 1917.

KILLED FAMILY

Husband's Death Affected Woman's Mind

Widowed only a few days before, Mrs. Andrew Mackenzie, with her two children, aged 7 and 3, was found dead at her sister's house in Main street, Broxburn, West Lothian. All three had their throats cut.

Mrs. Mackenzie had come to Broxburn from Grangemouth, and it was while her sister was out shopping that the tragedy occurred. It is thought that her bereavement had affected Mrs. Mackenzie's mind.

Capitol Entertainment

TO-DAY

with CORINNE GRIFFITH CONWAY TEARLE

Added Attractions
The Fox Hunt
Comedy
Bri.-Can. News

JUNIOR GAME ON WEDNESDAY

Lakeviews and Belleville To Play at Riverside Park in O.B.A.A. Series.

RETURN FRIDAY.

To-morrow evening at Riverside Park, Lakeviews, twice Junior champions of Ontario, will meet Ken Colling's Belleville Juniors, winners of the Bay of Quinte Junior League. The Belleville boys were eliminated by the Lakeviews last year after three hard games, and will come seeking to turn the tables this year. They have swept through their league without trouble, and are a fast team, with good pitching, fielding and batting strength.

The Lakeviews, while greatly changed in personnel, are imbued with the spirit which carried them to the championship in former years, and will be in there until the last man is out. This should be a good game, and the fans will make no mistake in going over. The Lakeviews need the encouragement of a good bunch of rooters to put forth their best efforts.

The O.B.A.A. has been issuing some more short notices. After forcing the Midgets to play with less than twenty-four hours' notice, the Association has now ordered the Lakeviews to play in Belleville either Friday or Saturday, despite the fact that arrangements had already been made to play next Wednesday. Then the Knights of Columbus have been ordered to play here this coming Saturday, although it is possible that the first game of the C.O.B.L. playoffs will be staged here the same day.

FARMER FINED BEAT HOME BOY

Port Hope Magistrate Reduced Charge to Assault.

BIG STEEL MERGER.

Seven Companies in $20,000,000 Amalgamation.

PORT HOPE, Aug. 11.—Everett Zealand, a Hope township farmer, was found technically guilty by Magistrate Campbell of committing a common assault on Nicholas Thompson, a fifteen-year-old Barnardo boy in his employ. He was fined two dollars and costs, with the alternative of one month's imprisonment.

The magistrate agreed with the contention of the defense that the evidence did not warrant conviction on the charge as laid, namely, assault occasioning actual bodily harm, and in which contention the crown concurred. The magistrate declared that it was only right that the case should be aired in court. He paid a tribute to the Barnardo Homes as an admirable institution which had the reputation of looking well after their charges.

"Some boys were easier to get along with than others, and some required severe treatment," he said. "This boy was not a bad sort on the whole. He has admitted being somewhat untruthful, but has given his evidence in a very frank manner, and on the whole I would fancy he was not such a hard boy to get along with.

"The boy," continued the court, "had laid himself open to punishment," but according to the contract with Barnardo's Home he could not see that Zealand had the right to administer corporal punishment.

In imposing a conviction, the court said that no great harm was done to the boy. In his evidence Zealand denied licking the boy with a pulley belt, but said it was with one ply of a leather trace. He said he had no more intention of strapping him for not finishing hoeing the turnips than he had of going to China, but he thought the threat would waken him up.

NAZIMOVA GRANTED DIVORCE.

Freed from Charles Bryant by Paris Court, She Announces.

HOLLYWOOD, Cal., Aug. 11.—Alla Nazimova screen star, who returned unannounced to Hollywood a few days ago from a three-months' tour of Europe, divorced her husband, Charles Bryant, in Paris. Announcement of the divorce was made by the actress' manager.

The date the decree was granted and the grounds upon which it was obtained were not given.

Bryant formerly was a film actor and director.

LAKEFIELD ATHLETES STAND OUT IN STONEY LAKE REGATTA EVENTS

Ridpath Brothers and Don Fitzgerald Prominent in Paddling and Swimming.

LIST OF WINNERS.

W. W. Willoughby Won Exhibition Sailing Race—An Extra Contest.

Under the auspices of the Stoney Lake Cottagers' Association, the last day of the annual regatta was held on Monday. A day set apart for children's events was held a fortnight ago, and on Saturday afternoon of last week, a series of races for sailing and motorboats was run off. The open sailing race on Saturday was won by W. W. Willoughby, who on Monday repeated his victory in an exhibition sailing race put on as an extra event. The Mrs. G. K. Fraser cup, presented in order to encourage swimming on Stoney Lake, was awarded to Don Fitzgerald, the winner in the swim from Lech's Island to Juniper Island, a course of 1¼ miles. Mr. Fitzgerald's victorywas all the more creditable in that previous to entering the swimming contest, he had taken part in a paddling race around Juniper Island. Fourteen competitors started in this swim, 12 of whom completed the course. To all who covered the distance a consolation prize of a box of candy was awarded. A larger box was given Miss N. Vanetta, who was fourth to finish, being the first lady to do the distance.

The judges were J. R. Dodworth, Chairman of the Committee, W. G. Morrow, and H. C. Wotherspoon; referee, J. H. Renwick; starter, F. W. Jones, with J. M. Gouinlock, Secretary-Treasurer, acting as organizer in chief.

Many From Peterborough.

More than 1,500 people, including a large contingent from Peterboro', watched the races yesterday. During part of the afternoon three lake steamers were moored at the landing, their decks crammed with onlookers. A high wind prevailed all afternoon, whipping the water into short choppy waves, proving a serious handicap to some of the contestants.

Redpath Brothers Star.

After a delay of half an hour in the hope that the high wind would abate, a start was made with the races. The outstanding feature in the regatta was the enhancement of the reputation of the Brothers Redpath who, with many honors worthily earned in previous regattas, carried off prizes in every race in which they competed yesterday, and wound up a splendid day of aquatic triumph by winning the tug-of-war final, in which they pulled over the canoe of their opponents, whose unexpected ducking added in no small degree to the merriment of the spectators. Fouls were not infrequent, some of the racers in their eagerness crossing the course and blocking others pressing behind. In the ladies' single skiff race the second prize winner was disqualified and a second race was run to decide the winners of the second and third places. A competing pair in the ladies' tandem race were also disqualified for fouling. Considerable hilarity prevailed when the winners of this race, Misses C. and A. Adams, tilted over into the winner immediately after passing the line as winners.

Monday Results.

Men's single skiff—1, K. Russel, sunflap; 2, Don Fitzgerald, knife; W. Bowell.

Men's tandem canoe—1, C. and J. Redpath, large cushions; 2, P. H. Dunford and E. Reeves, cushions; 3, J. and W. Collins.

Ladies' single skiff—1, H. E. Emidston, silver manicure set; 2, Miss Iva Hendren, bracelet; 3, Miss R. Hitchens.

Ladies' tandem canoe—1, Misses C. and A. Adams, suede bags; 2, E. Buell and G. Meyers, bead necklets; 3, S. Adams and H. Edmiston.

Men's single canoe, long course, for Kawartha Lake championship and Major Oxley Cup—1, C. Redpath, cup and thermos bottle; 2, R. J. Green, military brushes.

Men's Double Skiff—1, Ruse and Park, pens; 2, Maddox and Bowell, pencils.

Ladies' Tandem Skiff—1, H. Edmiston, silk hose; 2, Iva Hendren, bath powder.

Gunwale Race—1, T. Reeves, military brushes; 2, J. Carlyle, fishing reel.

Ladies' Single Canoe—Stoney Lake Cottager's Association Cup—1, Miss M. Meyers, cup and silk umbrella; 2, Miss C. Adams, mesh bag.

Crab Race (10 entries)—1, S. Sherwin, thermos bottle; 2, H. Stabler, cushion.

Mixed Tandem Canoe—1, D. Fitzgerald and Miss H. Edmiston, small clocks; 2, Ian Witherspoon and Miss Joan Hedley, cushion and bracelet.

Boy's canoe Race—1, J. Sherwin, selected paddles; 2, G. McElhiney, paddle.

Mixed Canoe Fours (a very closely contested finish)—1, Miss Adams, Miss Edmiston, T. Hall, D. Fitzgerald, hose and pen knives' 2, Miss Buell, Miss Hedley, Messrs. Dunford and Carlyle, paddles.

Ladies' Swimming Race—Miss McIntyre, hose; Miss Strickland, 3, Frances Agatha McKenzie.

Boys' Swimming Race—D. Neilson, knife.

Tug-of-War—Redpath Brothers and Craig, cushions.

Open Sailing—1, J. Rierdon; 2, G. S. Matthews, Ladies' Canoe Fours—1, Elizabeth Buell. Isa Buel, H. Meyers, Joan Hedley, pencils; 2, June Brewin, Amea Brewin, Annie Venata, Ruth Hitchens, Jap parasols.

Mixed Tandem Skiff—J. Bartlett, Iva Hendren, cushions; 2, Don Fitzgerald and Miss Edmiston, penvils.

Men's Canoe Fours (five) crews—1, Redpath brothers and Sherwin brothers. Stoney Lake Navigation Co. cup and flashlights; 2, Nicholls Berbeau, Hall Rogers, paddles.

Seven-in Skiff—1, Dodworth's crew, paddles; 2, Rogers crew, lazybacks.

Saturday's Events.

Dinghy Race (14 feet boats)—W. W. Willoughby; 2, H. Huff, Pigeon Lake, pennants.

Canoe Sailing—Ross Russell, pennant; 2, J. D. McCarthy, pair of paddles.

Open Sailing—J. Pierdon, G. S. Matthews, Stoney Lake pennant.

Paddle 'Round Island—1, C. Redpath, Gordon Graham, cup; 2, D. Fitzgerald.

Outboard Motor—1, Fred Bronsill, flashlight; 2, George Gillet, knife.

Two-cylinder Outboard Motor—1, I D. Jory, flashlight; 2, G. Gillespie, knife.

Five H.P. Motor—1, K. A. McKenzie, flag.

Swim 'Round Juniper Island—1, D. Fitzgerald, Mrs. G. K. Fraser, cup; 2, W. R. Thomson.

Two very successful dances marked the week end. Saturday's winners received their prizes the same night, after which a masquerade dance was held on Monday night; the regatta season at Stoney Lake came to an end with a dance lasting until midnight. Ken Blood's Orchestra supplied the music on both occasions.

EYES SEND FORTH ELECTRIC WAVES

British Scientist's Experiment May Explain Power of Animal Trainers.

A scientific explanation of the mysterious power exerted by expert animal trainers over wild beasts has just come from the London laboratory of Dr. Charles Russ, an English physician formerly connected with the electricity department of the Male Lock Hospital in London. He claims to have proved, according to Popular Science Monthly for September, that the gaze of the human eye contains energy of some form — probably electro-magnetic energy—powerful enough to swing a suspended wire coil through an angle of 60 degrees.

Most of us, at one time or another, have experienced the sensation of being stared at, and have turned to discover the identity of the persistent gazer. This common experience convinced Doctor Russ that there must be a real force emanating from the human eye—a power sufficient to make ferocious animals cringe before the human gaze. His belief was strengthened by the well-known fact that two persons cannot look into each other's eyes for more than a few minutes, without mutual or acute discomfort.

The evidence of modern science supports the belief that the human body is actually an electrical power plant. All the muscles show electrical currents and variations of potential during action. There is an electrical change with each heartbeat. The retina of the eye has been shown to exhibit minute electrical activity during vision. Whatever the force coming from the eye might be, Doctor Russ decided, a part of it probably would radiate in the form of electricity.

Doctor Russ made a wire coil and suspended it by an unspun silk thread inside a metal case. One end of the thread was fastened to a cork at the top, and at the other end hung the coil. Just above the coil he fastened a small magnet, which, taking a north-south position, held the coil steady. The coil itself was so adjusted that it was in an east-west position. A small window in the metal case allowed the gaze to be directed at the coil, and made possible the observation of any movement.

Electrical science has taught us that if a varying magnetic field meets a coil of wire, an electrical current is generated within the coil and the coil becomes a magnet. If this magnetic coil is free to move, it will turn into the earth's magnetic meridian—into a north-south position. To do this, the coil in Doctor Russ' apparatus would have to overcome the force exerted by the magnet above it. This magnet, already in its proper north-south position, would object to being swung out of it. If, when the experimenter's gaze was directed on the coil, it moved against this force, it would prove the electric power of the human eye.

Doctor Russ took his station a short distance from the metal case and began to gaze steadily through the window at the coil. One second—no movement. Two, three, four seconds—still no movement. Five seconds—the coil started to swing! Within 10 seconds it had turned several degrees toward a north-south direction, forcing the little magnet above it out of its proper position.

Doctor Russ looked away and the coil swung back to its east-west line.

Prof. A. M. Low, the young gentleman of science who has predicted that women will wear trousers, people will give up dancing, alarm clocks will be run by radio, and almost anything may happen. He appears to be greatly upset by it all.

TYPHOON KILLS FOUR.

Three Hundred Injured in Dutch Village.

AMSTERDAM, Holland, Aug. 11 (Canadian Press).—Four persons were reported killed and about three hundred injured in the village of Borculo when struck by a typhoon last night. The village is a mass of ruins. Both churches were demolished and not a single house escaped damage. Several other villages suffered.

MUST SUPPORT FAMILY.

Herbert Cannon Ordered to Pay $5 a Week.

Herbert Cannot, who was brought to Peterborough from Niagara Falls on a charge of non-support of his wife and three children, was brought up at Norwood on remand on Saturday. He pleaded guilty.

The magistrate allowed Cannon to go on giving an undertaking that he would contribute $5 per week towards the support of his children, until such times as the children were able to work for themselves.

License Inspector Stewart carried out the investigations during the absence on holiday of Provincial Constable Maker.

MOTOR BOATS AND WHISKEY SEIZED

Liquor Worth $35,000 For Detroit Confiscated in Raid.

DETROIT, Aug. 11.—(Canadian Press). — State police confiscated beer and whiskey valued at $35,000, and two motorboats estimated to be worth $20,000, in Sunday raids on the Detrait River front at Ecorse, a suburb, it became known yesterday. The beer and whiskey were destroyerd. No arrests were made, but Captain I. C. Harmon said the seizures had considerably reduced the beer and whiskey available at the river suburb.

STRIKE CONTINUES.

..otiations Break Down, Ending Attempt at Settlement.

BRADFORD, Eng., Aug. 11. — (Canadian Press).—Prolonged negotiations to settle the wage dispute in the wool-textile industry here broke down last night, and the strike will continue. The shut-down in this industry, affecting a hundred and thirty-five thousand workers, took place on July 24.

"CINDERELLA'S HOUR HAS STRUCK

Mary Louise Spas and Edward W. Browning, New York millionaire, who adopted her into his luxurious home. Neighborhood gossip that she was 21 and not 16 quickly reached the papers last week, with the results that the legal adoption was annulled to-day.

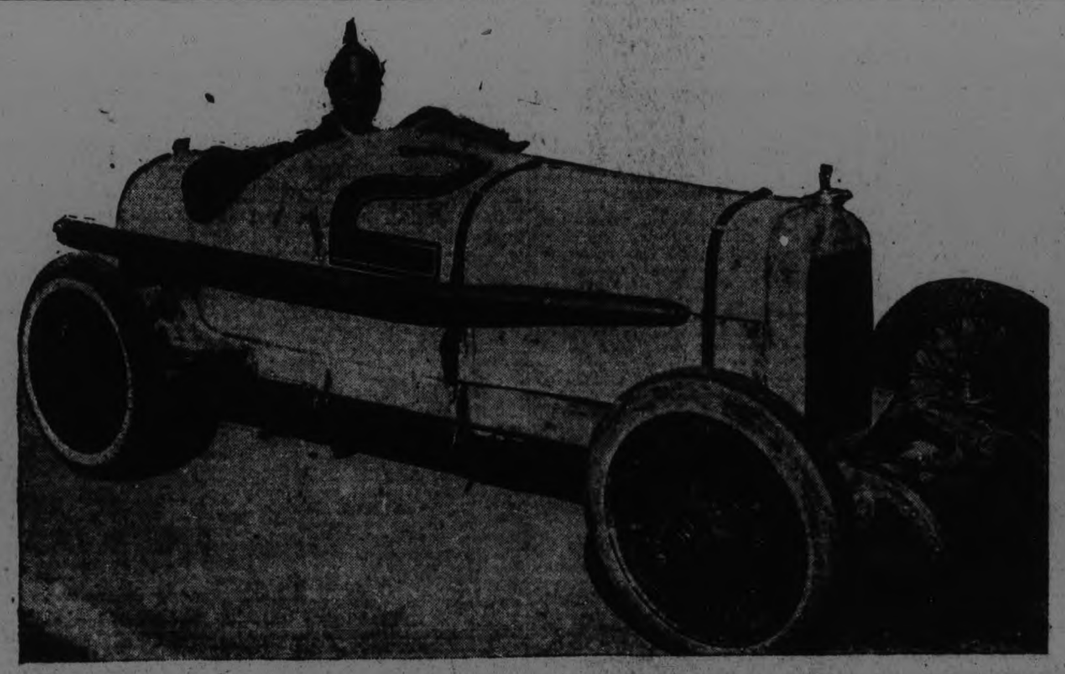

HERE IS RAY LAMPKIN, NOTED BRITISH AUTO RACINGSTAR, WHO HAS SIGNED AN ENTRY BLANK FOR THE BIG AUTO RACE MEET TO BE STAGED AT EXHIBITION PARK ON AUGUST 20TH. LAMPKIN IS AT THE WHEEL OF HIS DEUSENBERG EIGHT-IN-A-ROW SPEED CHARIOT.

THEATRES

AT THE ROYAL.

BETTY'S BEST PICTURE TO DATE, "NEW LIVES FOR OLD."

They're offering "New Lives for Old" at the Royal Theatre the first three days this week.

It's Betty Compson's newest Paramount starring picture directed by Clarence Badger and featuring Wallace MacDonald, Theodore Kosloff and Sheldon Lewis in principal roles.

Betty's role is that of a girl of dual personality, a French dancer who spends her off times as a peasant girl on a little farm in Normandy.

Back in Paris, Betty becomes acquainted with a member of the French Intelligence Department who induces her to use her influence over "Major" de Montrichard (Kosloff) to learn something of his secret dealings. It develops that De Montrichard is really an enemy spy and it is up to Betty to "get the goods on him." This she proceeds to do and later learns that she has saved the division of the man she loves.

The scene then shifts to America with Warren and Betty happily married. The girl is introduced to a French nobleman, engaged to Hugh's sister. He proves to be de Montrichard, whose return from the past is full of menace for Olympe. She is unable to give the lie to his false account of their former acquaintance and hurt by her husband's momentary doubt and the hostile attitude of the Senator and Mrs. Warren, is about to leave the house, when Bertaut, the secret service agent, opportunely appears and paves the way for a happy ending.

There's an air of mystery running all through "New Lives for Old." It is, undoubtedly, Betty's best picture to date.

CHILDREN'S FIVE-CENT MATINEE THURSDAY AT 2.30

Another of the popular five-cent kiddie performances will be given on Thursday afternoon of this week. The programme will include William Desmond in Big Timber, "The Range Rider," Alice Comedy, and an additional Century Comedy, "Slick Articles."

AT THE CAPITOL

"LILIES OF THE FIELD."

Corinne Griffiths and Conway Tearle make a splendid pair of stars in the feature picture at the Capitol Theatre for the first half of this week. There was a good crowd of spectators last night for the big picture, which is one of those exotic affairs dealing with the heart problems of the idle rich. Corinne Griffith is ideally cast in the role of Mildred Harker, wife of the philandering Walter Harker, who returns from a rendezvous with a lady to find his wife in a compromising position with his best friend. Before the wife, who has fainted through fear of the drunken friend, can explain matters satisfactorily, the husband flies off the handle, decamps to a hotel, and immediately institutes a divorce action which gives him control of their baby girl.

In the meantime, Louis Willing (Conway Tearle) has become infatuated with Mrs. Harker and follows her to the fashionable modiste's establishment, where she goes to earn her living as a model. Actuated by the advice of his bounder companion, Charles Lee, that "a woman who isn't worth testing isn't worth having," he starts out to investigate the lady's virtue by a test of his own contriving. As Mrs. Harker is an intimate of a certain group of five ladies, the "liles of the field" of the title, who "toil not nor spin," yet go clothed in fine raiment, he has manifold doubts as to her integrity of character. The test turns out satisfactorily enough to dissipate his doubts, but sends the lady off in a tempest of anger. However, when news reaches her that her child is dead, she becomes hysterical and flies to Willing's apartment. The final denouement is a rapid one, that comes just in time to save the feelings of all concerned.

It is an entertaining picture, albeit somewhat draggy in spots, where the emotional tension is prolonged interminably. It tells one of those stories of rich society life that tickle the palate of the movie goer, and the moral, if there is a moral, is probably the very good one, that it is wiser to be virtuous than the contrary. "Don't be a lily of the field," might sum up the story of the picture, which shows some very bedragged "lillies" in the funeral scene of the worn butterfly.

The comedy, "The Fox Hunt," is a "Spats family" affair, and is a really ridiculous conglomeration of adventures in which the "Spats trio" do some very laughable things in their trials of skill as fox hunters. —Jeannette.

NEW THRILLS FOR EVERYBODY

A Story of Paris Night Life and the Upper Heights of American Society.

RIDDLE RIDER - COMEDY - FELIX

THURSDAY: William Desmond in "Big Timber," a Superb Outdoor Picture, Filmed in the Giant Redwood District of California.

ROYAL

TOO MANY CARS WORRY BRITAIN

Highways Crowded and Becoming More So—Few Cars Scrapped.

LONDON, Aug. 8.—There is a real probability that the British highways will reach the limit of congestion long before the automobile market has reached the point of saturation. The problem is seriously discussed by those who are entitled to opinions.

The trouble is that the British people never formed the habit of periodically scrapping their motor cars. They make them last and give the longest possible service. There is not that desire, so common in America to have the very latest in model and design.

Moreover, it is common practice to pet the cars, to drive them only under best conditions, to keep them snugly housed in the garage when weather is bad and to attend promptly to the slightest mechanical ailment. It is the expectation that the automobile is to last from eight to 10 years.

What is going to be the effect of this conservation, together with the rapily increasing number of persons who find themselves able to buy motor cars, is the problem. Some statistics recently were published revealing the ability of English users to keep their cars going year after year.

Rebate On Old Cars.

There is a 25 per cent rebate allowed on the horse power tax for cars with engines built before 1913. Such a provision wouldn't save much money in the United States, but the report shows that about $470,000 was turned back to British car-owners during the last year. That means that there were in the United Kingdom nearly 25,000 automobiles of the pre-1913 vintage. And they are not regarded as scrap. They are, for the most part, in regular use and giving as good service as their owners expect of a motor car.

Two other figures recently were cited as bearing on the problem of congestion. At the beginning of March of this year there were licenses issued to British motor vehicles to the number of 1,094,534. By the beginning of June, the number had increased to 1,429,460. In these three months 325,926 additional vehicles were seeking places on the already cluttered roads of this little country.

Considering this in connection with the fact just mentioned that every new car comes to stay for 10 years or so and that this constant influx of new ones is not to be relieved by the process of scrapping, one understands the worries of highway authorities. The president of the Automobile Association, in presenting the annual report recently, said that for the first time an increase in membership had continued throughout the winter months.

Nerve Sufferers.

That traffic congestion already is becoming serious not only from the economic point of view, but because of its effects upon those subject to its discomforts, is evidenced by a remark of a well-known London nerve specialist quoted recently as saying:

"Years ago I used to advise my patients to learn to drive a motor car and to go motoring for a nerve tonic. Now I am giving quite the opposite advice.

"Motoring in the country is still all right but in London the incessant stoppages caused by traffic blocks seem to be affecting the nerves of half the motoring community. Motor omnibus drivers, taxicabmen, drivers of private motor cars—more and more of them every day are suffering from nerve strain. I am surprised they are able to drive at all through London. I gave up motoring months ago. Being a specialist myself, I can not afford to go to a doctor."

JEWISH COURSE SHOWN.

Arabs Say They Will Forsake More or be Massacred.

WILLIAMSTOWN, Mass., Aug. 11.—(Canadian Press).—Arab leaders in Falestine have predicted that the Jews will either relinquish their Zionist movement there or be eliminated by a general massacre, Dr. William E. Rappard of Geneva, a member of the League of Nations' Permanent Commission on Mandates, said at the Institute of Politics here to-day. He was addressing a round table conference on the Mediterranean area.

WOMEN'S PRESIDENT.

Mrs. John MacGillivray, who, at the recent meeting of the International Union of Women's Missionary Societies of the Presbyterian and Reformed Church, held at Cardiff, Wales, was elected president of the international meeting to be held in Canada in 1929. Mrs. MacGillivray is president of the Women's Missionary Society of the United Church of Canada.

PETES ELIMINATE OSHAWA FROM CENTRAL ONTARIO LEAGUE RACE HARDILL WON PITCHERS' BATTLE

Local Hurler Shut Out Visitors in Game Here on Saturday.

SCORE WAS 2-0.

Helson Provided Feature Stop to Start Double Play in First Inning.

The Petes and the Ponies will play off for the championship of the Central Ontario Baseball League. Oshawa was eliminated from the running when the Petes beat them 2-0 in a pitchers' battle on Saturday.

Lennox was Manager Reeves' choice to uphold Oshawa in the game, which meant much to the visitors. The little pitcher worked hard, holding the homesters to two runs and seven hits, but his teammates failed to manufacture any runs and good pitching by Lennox was wasted. He had only the one bad inning, the fourth, when the home team bunched three hits and a sacrifice for the only counters of the game.

Hardill hurled for the Petes and turned in a good card. He started off by walking Rowden, his only charity, but from then on everything went his way. Six hits, two of them lucky, were all he allowed, and never during the game did the visitors have two men on at once, and only one of them reached second.

Both pitchers received good support. Helson hogged the limelight with several sensational plays. His jumping stop of Tyson's torrid liner in the first, to start a double play, received a great hand from the crowd. The outfielders made some good catches, and all the infielders were right on. The Oshawa fielders were also on the job making only one error, which had no effect on the score.

Legon, Harrison and W. Fair had perfect batting averages. "Red" was hit once, bounced a hot single off Lennox, and doubled to centre to drive in the second run. Hap had two clean singles, a sacrifice and a walk. Fair acted as a pinch hitter in the ninth and drove out a single.

Play By Innings

Rowden walked and took second on a wild pitch. R. Fair struck out. Tyson lined to Helson, and Rowden was doubled off second.

Wolfe and Johnston rolled to Lennox, and Swanston grounded to Ward.

Saunders singled past Holyman but took too big a leadoff and was nipped, Swanston to Harrison. Morrison and Ward both rolled to Johnston.

Harrison singled and was helped along by Helson's sacrifice. Hall rolled to Lennox, who threw out Harrison. Legon bounced a single off Lennox but was forced by Holyman, Rowden to Ward.

In the third, Alger struck out. Roddick hit to Hardill and Lennox hit to Helson.

For the Petes, Hardill was hit but was caught off, Lennox to Saunders. Wolfe lifted to Fair and Johnston tapped to the box.

Rowden rolled to Holyman, Fair struck out, Tyson got a cheap hit when his bounder took a bad hop, hitting Johnston's knee, and Saunders rolled to Hardill.

The Runs Are Scored.

Swanston hit cleanly to right. Harrison sacrificed him along. Helson struck out, and Hall singled into centre. Swanston scored on the hit and Hall took an extra base on the throw to the plate. Legon doubled to centre, scoring Hall. Holyman rolled to Ward.

Morrison rolled to Johnston. Ward grounded to Helson, who made a nice stop and throw, and Alger raised one to Wolfe.

The Petes went just as fast. Hardill bounced to Lennox, Wolfe flied to Roddick, and Johnston rolled to Morrison.

Roddick lifted one to Legon in the sixth. Lennox scratched a hit on a roller to Helson. Rowden forced him at second, and Fair struck out.

For Peterboro, Swanston rolled to Rowden. Harrison singled to right and was safe at second when Rowden dropped Alger's throw. Helson lifted to Roddick and Hall raised a high one to Fair.

Tyson started the seventh with a single to centre, but went out stretching it. Saunders popped to Hardill and Morrison struck out.

Legon was hit and Holyman sacrificed. Hardill flied to Fair and Wolfe rolled to Ward.

Ward singled to right, but two flies to Ash from Alger and Roddick, and one to Johnston from Lennox, left him stranded.

Johnston got a hit on a hard one to Lennox. Swanston sacrificed and Harrison walked. Helson rolled to Morrison, forcing Johnston. Hall rolled to the box.

Rowden started the ninth with a grounder to Holyman. W. Fair, batting for his brother, singled over second. Tyson and Saunders sent flies to Wolfe and Oshawa was out of the running.

Oshawa	AB	R	H	PO	A	E
Rowden, ss	3	0	0	0	2	1
R. Fair, cf	3	0	0	3	0	0
* W. Fair	1	0	1	0	0	0
Tyson, c	4	0	2	1	0	0
Saunders, 1b	4	0	1	15	0	0
Morrison, 3b	3	0	0	2	1	0
Ward, 2b	3	0	1	1	3	0
Alger, rf	3	0	0	0	0	0
Roddick, lf	3	0	0	2	0	0
Lennox, p	3	0	1	0	10	0
	30	0	6	24	16	1

* W. Fair batted for R. Fair in 9th.

Peterboro	AB	R	H	PO	A	E
Wolfe, cf	4	0	0	3	1	0
Johnston, ss	4	0	1	1	4	0
Swanston, c	3	1	1	5	1	0
Harrison, 1b	2	0	2	10	0	0
Helson, 3b	3	0	0	1	3	0
Hall, lf	4	1	1	0	0	0
Legon, rf	2	0	2	3	0	0
Holyman, 2b	2	0	0	3	2	0
Hardill, p	2	0	0	1	2	0
	26	2	7	27	13	0

Oshawa .... 000000000—0 6 1
Peterboro .. .. 00020000x—2 7 0

Two base hit—Legon. Sacrifice hits—Swanston, Harrison, Helson, Holyman. Struck out—by Lennox 1, by Hardill 5. Bases on balls—off Lennox 1, off Hardill 1. Hit by pitcher—by Lennox 2 (Hardill and Legon). Wild pitch—Hardill. Double play—Helson to Holyman. Left on bases—Oshawa 4, Peterboro 7. Umpires—Sullivan and Colling.

BASEBALL STANDING

NATIONAL LEAGUE

	Won.	Lost.	P.C.
Pittsburgh	62	40	.608
New York	60	45	.571
Cincinnati	56	49	.533
Brooklyn	50	51	.495
St. Louis	52	55	.486
Philadelphia	47	54	.465
Chicago	47	59	.443
Boston	44	65	.404

AMERICAN LEAGUE

	Won.	Lost.	P.C.
Philadelphia	68	35	.660
Washington	67	38	.639
Chicago	58	50	.537
Detroit	54	53	.505
St. Louis	52	54	.491
Cleveland	50	60	.455
New York	45	60	.429
Boston	31	75	.292

INTERNATIONAL LEAGUE

	Won.	Lost.	P.C.
Baltimore	79	42	.653
Toronto	75	50	.600
Buffalo	61	62	.496
Reading	59	60	.496
Rochester	59	60	.496
Jersey City	56	63	.471
Syracuse	48	72	.400
Providence	45	73	.381

DELORO EARNED PLAY-OFF RACE

Defeated Picton For Second Place and Meet Point Anne in Finals.

FINISHED STRONG.

MARMORA, Aug. 11.—In their replay game with Picton on Friday, Deloro through winning by 7-4 received second place in the League standing, and qualified to play off with Point Anne, the leaders, for the championship of the Bay of Quinte League.

Lamoreaux opened the pitching for the homesters, retiring at the end of the fourth in favour of the veteran, Leal. This decision on the part of Manager Regan was solely to keep fresh pitching and give a change of place.

In the initial inning, Picton filled the bases with none out. Lamoreaux fanned two men and the visitors scored one run on an error. Deloro replied by getting four. Ada hit to right field. Schultz walked. Quinn grounded out. Boudreau connected for three bases, scoring Ada and Schultz. Regan hit but Boudreau was caught at the plate. Johnston advanced Regan to third and Brown hit for two bases, scoring two runs.

Picton walked out in order in the second inning, Deloro following suit, with two hits and one error. Picton increased their score by two runs in the next innings. Deloro failed to reply. In the fourth Picton again come out in order. In Deloro's half Johnson hit to centre field but was caught at third. Brown went out at first, Lamoreaux hit for two bases, Hughes safe at first, Ada fanned ending that inning.

Leal replaced Lamoreaux in the box in the fifth. Picton tallied once more.

Deloro's half of the fifth saw Schultz looking at three good ones. Quinn in trying to stretch a single was caught. Boudreau hit for two bases but Regan got out.

In the sixth, Picton failed to register. Deloro put in also an uneventful inning. The seventh inning was scoreless for both teams. In the eighth Leal fanned the two first batters. Fredericks grounded out to Regan at third, in their half, Johnston set the sphere rolling for the Smelters. Brown hit for two bases, putting Johnston on third and himself on second. Leal hit to left field scoring Johnston and Brown. Hughes hit to centre field. Ada fanned, Schultz bunted down third base line scoring Leal. Quinn grounded out retiring the side. In the ninth, Picton failed to connect Deloro thus win. by 7-4.

Umpires were Pyne of Wellington on plate, Kerr of Deloro on bases.

Score by innings:
Picton .... 102010000—4
Deloro .... 40000003x—7

Line up of teams:

Picton—Danford, cf; A. Frederick,; C. Cole, rf; S. Croft, p; Phillips, 1b; H. Campey, 3b; Yanover, 2b; R. Frederick, ss; R. Welsh, lf; Church, Levens, subs.

Deloro—Ada cf; Schultz, 2b; Quinn, c; Boudreau, rf; Regan, 3b; Johnston, ss; Brown, lf; Leal, p; Lamoreaux, p; Hughes, 1b.

The usefulness of rubber was first suggested by Dr. Priestly, who mentioned in one of his works htat it was useful for "wiping from paper the marks of a black lead pencil."

SPORT GOSSIP AND COMMENT.

Oshawa has joined Belleville in the happy company for whom the balance of the schedule is just a matter of form. Saturday's loss to the Petes put the finishing touches to their career, and they will repose in third place for the rest of the season.

* * * * * * * *

Saturday's meeting with Oshawa was, on the whole, successful for Peterboro teams. The Petes won at home, and the Royals of the Peterboro Midget League also were victorious on home territory. The only fly in the ointment was the defeat sustained in Oshawa by Bill Prindible's Knights of Columbus juveniles.

* * * * * * * *

The action of the O.B.A.A. in ordering the midgets to play here on Saturday at such short notice will likely bring forth a strong protest from the local sporting leaders. Jack Nott of Oshawa is in charge of this section, and when he was told that the Midget League didn't have a winner and would have none until next Saturday, he got in touch with Secretary Walsh, who at 11.30 Friday night ordered the league to declare a winner and immediately and play Oshawa here on Saturday, Royals, who finished first in the regular schedule, represented the league, and had the satisfaction of administering a sound beating to the representative's fellow-citizens.

* * * * * * * *

The pitching duel between Rasson and Whitehouse, which started last year in the O.B.A.A. junior finals, was not settled yesterday. At the end of the fifth Rasson retired, and the score was 0-0. The little Toronto hurler had pitched on Saturday in the play-offs of the Western City League and is slated to pitch again on Wednesday.

* * * * * * * *

After several years Peterboro had a programme of sports and athletics on Civic Holiday. The Great War Veterans' Association took the lead and served up a good programme for the citizens. The veterans arranged a good ball game and many races and games, and a good crowd turned out and helped swell the finances of the association.

* * * * * * * *

Play-offs are started in the district leagues. Deloro and Point Anne meet in the first play-off game of the Bay of Quinte League on Wednesday, while Brighton and Hastings play in the second game of the Northumberland League play-off.

* * * * * * * *

Lakeviews and Belleville meet in the first round of the junior play-off tomorrow evening at 5 o'clock. Riverside Park will be the battle ground and a good crowd should be on hand to see a good game.

* * * * * * * *

Station F.D.C. will resume broadcasting on Wednesday.

—C. J. B.

MIDGET GAME IS WON BY ROYALS

Bad Trimming, 23-8, Was Handed to Oshawa Church Leaguers By Young Petes.

KIDS WERE NERVOUS.

Royals, of the Peterboro Midget League, trimmed Christian Church of the Oshawa Church League, 23-8, in the first game of the O.B.A.A. midget series at Riverside Park on Saturday. Both teams, facing their first strange opposition, showed unmistakable signs of nervousness, and errors were plentiful. The Peterboro kids showed superiority with the willow, and took full advantage of their opponents' misplays.

Each team used two pitchers. Goodson, a little left-hander, started for the Royals but in the third inning gave way to Routley, after the visitors had scored five runs. Routley held the Oshawa boys until the seventh, when they added two more, and the eighth, when they counted their eighth and last run. Service was the Oshawa moundsman. He struck out quite a few of the home talent, but his wildness caused his downfall, as hits were forthcomng whenever he put men on base. At the beginning of the Petes' half of the eighth, Leyden succeeded him. He had no better luck, allowing four runs in one inning.

Fielding was the weak point on both teams, and this was due to the nervousness of the players, who had never played teams from other towns before. Both teams hit the ball hard and often but the visitors couldn't seem to bunch their hits as well as did the Royals.

The orders for the game were received here at about 11.30 Friday night. It had been the intention of the local league to have a winner for next Saturday, and when orders to play were received it was necessary to call on the Royals, who finished first in the regular schedule. At the time, Rotary and Kiwanis were tied for second place with one game to play. The action of the O.B.A.A. was very high-handed, and notice could have been given earlier, instead of causing great inconvenience.

Oshawa	AB	R	H	PO	A	E
Hurst, lf	5	0	1	2	0	0
Service, p	5	2	2	0	6	0
Leyden, p	0	0	0	0	0	0
McConkey, c	4	2	1	8	0	0
Love, 3b	5	0	0	0	1	2
Oliver, rf	4	0	3	0	0	1
Wilson, 1b	5	0	1	12	0	2
Chapman 2b	4	1	0	1	3	1
* Duquette	1	0	0	0	0	0
Petre, ss	1	1	0	0	0	1
Crouse, ss	2	0	0	0	0	1
Amsbary, cf	3	2	1	1	0	0
	39	8	9	24	10	8

*Duquette batted for Chapman in ninth.

Peterboro	AB	R	H	PO	A	E
Hope, ss	7	2	4	3	2	1
Beavis, rf	7	0	0	0	0	0
Carroll, cf	1	0	0	0	0	0
Gamble, cf, lf	3	2	0	1	0	0
Hatton, c	5	4	4	5	1	0
Reynolds	4	3	2	15	0	1
Hollingsworth 2b	5	4	2	1	4	3
Spry, lf	1	0	0	0	0	0
Routley, p	4	5	3	1	1	0
Wilson, 3b	6	3	2	0	0	0
Goodson, p, cf	4	0	0	1	3	2
	47	23	17	27	11	7

Oshawa C.C. .. 005000210— 8 9 8
Pet. Royals ... 024812224—23 17 7

Two base hits—Oliver, Hollingsworth, Hatton, Routley. Sacrifice hit—Petre. Stolen bases — Amsbary 3, Service 2, McConkey 2, Hurst, Wilson, Petre—10. Goodson 2, Hatton 2, Wilson 2, Hollingsworth 2, Hope 4, Reynolds, Routley—14. Bases on balls—off Goodson 1, off Routley 1, off Service 5, off Leyden 1. Struck out—by Routley 2, by Service 6. Hit by pitcher—by Service 3 (Hatton, Reynolds, Gamble), by Routley 1 (Oliver). Wild pitches—Goodson 1, Service 3. Winning pitcher—Routley. Losing pitcher—Service. Umpires—Sullivan (Kingston) and Dugan, Peterboro.

OSHAWA TEAM BEAT KNIGHTS

Peterborough Boys Lost By Score of 12-4 in Juvenile Play-off.

PLAY AGAIN HERE.

OSHAWA, Aug. 11.—(Special). —Bill Prindible's Peterboro Knights of Columbus Juveniles were defeated by St. Andrew's of Oshawa at Lakeview Park on Saturday afternoon by 12 to 4 and the return game will be played at 3.30 in Peterboro on Saturday afternoon next. The third game, if necessary, to be played in Port Hope on Monday evening, August 17th.

Manager Legge of the Oshawa St. Andrew's chose Doug. May to oppose Manager Bill Prindible's strike out artist, Masterson, in the first battle of home and home games and the stubby right hander backed up his selection by holding Peterboro to three hits and one run up to the end of the fifth and after pitching himself out of a bad hole in the sixth, when three hits were gathered off his delivery, by throwing out Kennealey and fanning Walton and his team mate at first base, Hubbel, pulling the whiskers off the old hidden ball trick on Smith. He blanked the Petes again in the seventh but they added their second run in the eighth when Walton got on by a bad peg by May and he was advanced around on a couple of infield outs and scored on Kennealey's single. The Petes other two runs went over the plate in the ninth on two walks, a stolen base and a Texas Leaguer by Walton.

Masterson of the Petes struck out twelve batters, but he was hit safe eleven times and walked seven which with four errors chalked up against his team mates were good for twelve runs. The teams and score by innings were:

Peterboro—Kennealey, c; Rishea, 2b; Starr 1b; Masterson p; Archambault, lf; Smith, 3b; Walton, ss; Austin, cf; Grady, rf.

Oshawa—Young, 3b; Hubbell, 1b; May p; Carver, cf; Gummow, 2b; Baird, rf; Hare, lf; Luke, c; Little, ss.

Peterboro .. .. 000010012— 4 9 4
Oshawa .... .. 23000340x—12 11 4

Umpires— Donald, Oshawa, at plate; Rishea, Peterboro, on bases.

BANKERS BEATEN.

Mercantile League Game Resulted in Win For Lockworks.

A very interesting game took place at Riverside Park on Thursday night between the Bankers and the Lock Works All Stars, champions of the first half of the Mercantile League. The All Stars won the fixture 5-4, after a hard battle. They were lucky to win because the Bankers were ahead until the last frame.

The teams lined up as follows:

Lock Works—Guiry p; Baker, c; Black, 1b; Moore, 2b; Nicholls, ss; Bailey, 3b; D. Connors, lf; Thorndyke, cf; G. Connors, rf; Murray, rf.

Bankers—McWilliams, c; Lansing, p; Ash, 1b; A. Baird 2b; J. Baird, ss; Kearns, 3b; Freeman, rf; Payne, cf; Frasen, lf.

NO WINNER IN PITCHING DUEL

Score Board Was Blank When Rasson Retired in Exhibtion Game.

FINAL SCORE 10-1.

The five-inning encounter between "Irish" Rasson and Frank Whitehouse can be called a draw. In arranging their holiday attraction, the War Veterans, remembering the hard fought final series for the O.B.A.A. Junior Championship last year, decided that another contest between the two young hurlers would be an interesting event. With the fast fielding Acadian team of the East Toronto League behind him, Rasson held the Petes to two hits and struck out two in the five innings he worked. Whitehouse allowed the visitors three hits and struck out five.

After Rasson, who had pitched a hard game on Saturday, retired in the fifth, the Petes punished two regular moundsmen of the Acadians, collecting eight hits and ten runs. Whitehouse with a triple and Legon, Ross and Heckman with doubles, led the attack, while Wolfe had two singles.

Boland had two hits for the visitors, while Joe Dillon, formerly of Leaside, crossed the plate with their lonely run in the ninth.

The fielding on both sides was good. Jimmy Hall made his debut as an infielder, covering short. He had one assist and one error. Max Swanston took a day off and watched the game from the coaching box. Bob Ross relieved him and held up Whitehouse nicely and tossed out one of the two who tried to steal second. Harrington and Robinson covered plenty of ground around second base, making only one slip. Rasson's catcher, Brooks of the St. Georges team, was good, as was Garrett, of the Acadians.

Acadians	AB	R	H	PO	A	E
Harrington, ss	4	0	1	0	5	0
Robinson, 2b	3	0	0	2	3	1
McCue, lf	4	0	1	2	0	0
Dillon, 1b	3	1	1	13	0	0
Finan, rf	2	0	0	2	0	0
Hickling, rf	2	0	0	0	0	0
Kelly, cf	2	0	0	0	0	0
Brown, cf, p	2	0	0	0	2	0
Boland, 3b	2	0	2	1	1	1
Brooks, c	1	0	1	2	0	0
Garrett, c	1	0	1	1	0	1
Rasson, p	2	0	0	1	3	0
Skidmore, p, cf	1	0	0	0	2	0
	20	1	7	24	16	3

Peterboro	AB	R	H	PO	A	E
Wolfe, cf	5	0	2	1	1	0
Legon, lf	4	2	1	1	0	0
Helson, 3b	4	2	1	2	2	0
Heckman, 1b	4	0	1	10	2	0
Hall, ss	4	2	1	0	1	1
Ross, c	3	0	1	12	3	1
Ash, rf	4	1	1	0	0	0
Holyman, 2b	4	1	1	1	1	0
Whitehouse, p	4	2	1	0	4	0
	36	10	10	27	14	2

Acadians ...... 000000001— 1 7 3
Peterboro .. .. 00000316x—10 10 2

Two base hits—Legon, Heckman, Ross. Three base hits —Whitehouse. Sacrifice hits — Robinson, Dillon, Brooks, Ross. Stolen bases —Dillon, Wolfe, Hall, Holyman. Bases on balls—off Whitehouse 1, off Skidmore 3, off Brown 1. Struck out—by Whitehouse 12, by Rasson 2. Hit by pitcher—by Whitehouse (Garrett). Wild pitch—Skidmore. Passed ball—Garrett. Left on bases—Acadians 7, Peterboro 7. Double play—Helson to Heckman to Helson. Umpires—LeBarr and Kay.

FOUR RUN LEAD CUT BY TIGERS

Won Out in Tenth Inning of Game With Boston Yesterday.

LEADERS WON.

BOSTON, Aug. 11 (Canadian Press) — Overcoming a four run lead which the Boston Red Sox put across in the first inning the Detroit Tigers evened the match in the ninth and won out in the tenth yesterday 8 to 7. Ty Cobb singled in this inning, was sacrificed to second, stole third and came home as Ezzell was throwing out Heilman at first. Score:
Detroit .. ..0031101011—8 15 3
Boston .. ..4000030000—7 10 2
Stoner, Doyle, Wells and Bassler, Woodall; Fuhr, Zahniser and Bischoff.

Washington 3; Cleveland 2

WASHINGTON, Aug. 10 (Canadian Press)—Cleveland's ninth inning rally fell short and Washington won a pitchers' battle yesterday, 3 to 2. The champions touched Miller for only six hits, while Ruether gave up seven, but four Indian errors were costly. Score:
Cleveland ....000000002—2 7 4
Washington . ..10100001x—3 6 2
Miller and L. Sewell; Ruether and Severeid.

Philadelphia 6; St. Louis 4

PHILADELPHIA, Aug. 11 (Canadian Press) — The Philadelphia Athletics came from behind in the eighth inning of yesterday's opening clash of the series with the St. Louis Browns to win by a score of 6 to 4. Until the eighth Joe Bush had allowed but four hits and one run, but in the rallying round six hits and a sacrifice fly netted five runs. Score:
St. Louis ....010100011—4 10 0
Philadelphia . ..01000005x—6 10 1
Bush, Wingard and Dixon, Rego; Gray, Baumgartner and Cochrane.

READ THE WANT ADS.

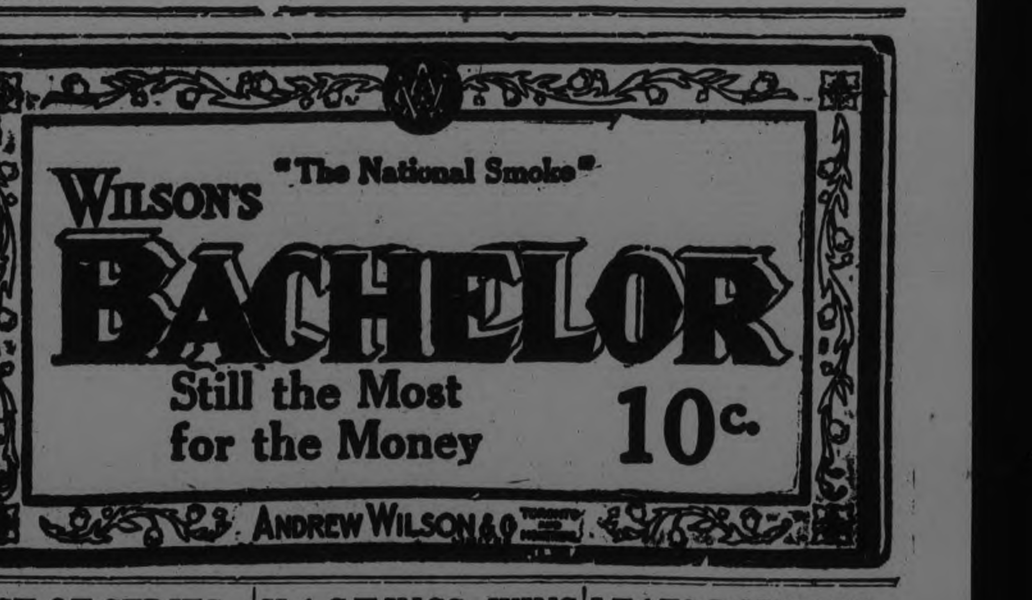

FIRST OF SERIES WENT TO GIANTS

Beat Pirates 2-1 in Pittsburgh, Cutting Into Lead —Pair For Brooklyn.

BRAVES WIN AGAIN.

PITTSBURGH, Aug. 11 (Canadian Press)—The New York Giants defeated the Pirates yesterday in the first game of a four game series, 2 to 1. The Champions scored on bunched hits in the first and again on a wild pitch in the fourth. Doubles by Cuyler and Barnhart in the sixth accounted for the home team's only score off Scott. Score:
New York .. ..100100000—2 5 0
Pittsburgh .. ...000001000—1 8 1
Scott and Snyder; Meadows and Smith.

Boston 5; Chicago 3

CHICAGO, Aug. 11 (Canadian Press)—Boston took the third game from Chicago yesterday by a score of 5 to 3. Genewich was touched for ten hits but received perfect support in the field. Kaufman, who replaced Milstead in the third, was batted hard, but although not effective as a pitcher he had three hits, one a double, for a perfect average. Score:
Boston .. .. ..100201100—5 11 0
Chicago ... .010000200—5 10 1
Genewich and Gibson; Milstead, Kaufman and Gonzales.

Brooklyn 7-13; Cincinnati 3-7

CINCINNATI, Aug. 11 (Canadian Press) — Brooklyn took two listless games from Cincinnati yesterday, 7 to 3 and 13 to 7. In the first game, Luque and Osborne went along at a fairly even pace until Luque was taken out in the eighth for a pinch-hitter. Biemiller was hit for three runs in the ninth. Scores:

First game—
Brooklyn ... ...101010013—7 13 0
Cincinnati .. ...001010010—3 9 1
Osborne and Taylor; Luque, Biemiller, Brady and Hargrave, Wingo.

Second game—
Brooklyn ... ..604000201—13 18 2
Cincinnati .. ..131100010— 7 12 1
Vance and Deberry; Benton, Brady, Biemiller and Wingo.

St. Louis 5; Philadelphia 3.

ST. LOUIS, Aug. 11 (Canadian Press) — The St. Louis Cardinals bunched hits in the first two innings and made it two in a row over the Phillies yesterday 5 to 3. Ring's wildness contributed to the early scoring. Score:
Philadelphia . ..003000000—3 9 1
St. Louis.. .. ..22000010x—5 7 1
Ring and Wilson; Sherdel and O'Farrell.

MILLBROOK WON.

Omemee Girls' Softball Team Goes Into Extra Innings Game.

MILLBROOK, Aug. 8.—A well-contested game of soft ball between the Omemee girls' team, and the local nine took place at the Agricultural park on Friday evening, quite a number motoring over from Omemee and giving good support to their own side during the progress of the game. Millbrook won 6 to 4.

As has been the case throughout the season, the attendance of local fans was small, giving little encouragement to those who are trying to create an interest in community sport, and provide good material for same.

The teams lined up as follows:

Omemee — Helen Johnston, p; Mabel Rowan, c; Helen Mackey, 1b; MetaThorne, 2b; Reta Kennedy, 3b; Eileen Pogue, ss; Gertie Pogue, ss; Edna Overholt rf; Mary Weir, lf.

Millbrook—Marjorie Richards, p; Luella Shaw, c; Gertie Gray, 1b; Bonna Robinson, 2b; Phyliss Richards, 3b; Myrtle Russell, ss; Susie McCorry, ss; Elizabeth Russell, lf; Muriel Newton, rf.

A. McCorry, Millbrook, was plate umpire and Campbell Mackey, Omemee, on bases. J. A. Vance kept score.

At the end of seven innings the score stood 4-4, and an extra innings was necessary to break the tie. Millbrook winning out, the final score being 6-4, in favor of the home team.

Th lone prisoner now confined in the count jail at Holland is a man who deserted a family of 13 children. It is suspected that what he wanted was a vacation in the small, closed spaces.

HASTINGS WINS FROM BRIGHTON IN TEN INNINGS

Pushed Six Runs Over in the Extra Frame For the Clarke Trophy.

FIRST PLAY-OFF.

Brighton Errors Assisted Winners Tie-up the Game in Late Stages.

BRIGHTON, Aug. 11.—(Special to the Examiner).—Before a record crowd here Friday Hastings defeated Brighton 14-11 in the first game of the series to determine the winner of the Clarke Cup for 1925. Hastings played good ball and gave their pitchers better support than the Brighton players did. In fact, Brighton had the game won 8-4 at the end of the seventh but three wild throws in the eighth gave Hastings as many runs, and they put over the equalizer in the ninth.

Then in the tenth they broke loose and batted Langdon out of the box to score six runs. Brighton came back strong and scored three in their half but fell just that many short.

The early innings were well played and hard fought, Brighton leading 4-3 from the third to the end of the sixth.

Langdon pitched for Brighton until he was relieved in the tenth by McCulloch. Scriver worked six innings for Hastings but was relieved in the seventh by Stevenson when Brighton was scoring.

The game was handled by neutral umpires, Harcourt and Skitch of Cobourg. The second game will be played in Hastings on Wednesday next, August 12.

Hastings	AB	R	H	PO	A	E
Dodd, lf	5	2	2	0	0	0
N. Scriver, c	6	1	1	11	1	0
Herrington, 1b	5	2	2	11	2	2
Stevenson, ss, p	5	2	1	1	2	1
Clapper, 3b	6	2	3	2	0	2
Cassidy, rf	5	3	2	2	1	0
L. Scriver, p, m	4	1	2	0	2	0
Cruickshanks, 2b	5	0	1	2	2	0
Gould, m ss	3	1	0	1	0	0
	44	14	14	30	10	5

Brighton	AB	R	H	PO	A	E
Archer, c	4	1	2	5	1	1
Solomon, rf	2	1	1	1	0	0
McKee, ss	3	3	0	4	3	2
C. Scriver, 2b	5	1	2	1	3	0
Brown, lf	5	1	1	2	1	0
Frise, 1b	4	1	0	14	1	1
Samis, 3b	4	1	2	2	4	2
Langdon, p, m	4	1	0	1	4	2
Cameron, m	3	1	1	0	0	0
McCulloch, m, p	2	0	0	0	0	0
	36	11	9	30	17	8

By innings:
Hastings .... 2100010316—14
Brighton .... 1120004003—11

Two base hits—C. Scriver, Brown, L. Scriver, Dodd. Sacrifice hits—Solomon 2, Samis. Left on bases—Hastings 6, Brighton 4. Double plays—C. Scriver to McKee, L. Scriver to Herrington to N. Scriver, Stevenson to Herrington. Struck out—by Scriver 6, by Stevenson 3, Langdon 2. Base on balls—off Scriver 4, Stevenson 1, Langdon 4. Hit batsmen—L. Scriver, Stevenson, Langdon. Umpires—Harcourt at the plate and Skitch on the bases, both of Cobourg.

How Teams Finished.

The final standing of the Northumberland League is as follows:

Clubs	Won	Lost	P.C.
Brighton	10	0	1000
Hastings	8	2	.800
Roseneath	5	5	.500
Frankford	4	6	.400
Colborne	3	7	.300
Campbellford	0	10	.000

Brighton and Hastings are competing in the play off series between first and second place teams.

LEAFS POUNDED BY BALTIMORE

Three Pitchers Failed to Stop Drive of Champions— A Slugging Match.

SYRACUSE WON.

BALTIMORE, Md., Aug. 11 (Canadian Press)—Baltimore hit three pitchers fiercely yesterday to even the series with Toronto and win an easy 13 to 3 victory. Earnshaw had the visitors well in hand throughout. Roser, home run king of the league, clouted his 26th circuit drive of the season. Sheedy, Brainard and Maisel also hit homers. Score:
Toronto .. .. ..110001000— 3 8 4
Baltimore .. ...11611012x—13 14 1
Satterfield, Smith, Standiford and Styles; Earnshaw and McKee.

Syracuse 4; Jersey City 2

JERSEY CITY, N.J., Aug. 11 (Canadian Press)—Syracuse captured the fourth game of a series with Jersey City yesterday, 4 to 2, bunching hits in the early innings to pull out with a victory. Score:
Syracuse .. .. ..011010001—4 10 0
Jersey City .. ..000001010—2 8 1
..Grabowski, Boyd and Niebergall; Sloan and Freitag.

Rochester 13; Providence 7

PROVIDENCE, R.I., Aug. 11 (Canadian Press)—Rochester won a great slugging match from Providence here yesterday, 13 to 7. The Hustlers knocked Swaney off the mound in the first session and sent Brown to the showers in the fifth. The winners corralled twenty safe bingles for 26 total bases. Score:
Providence .. ..020300110— 7 13 4
Rochester .... ..411203200—13 20 1
Swaney, M. Brown, Ellis and Lynn; Yowell, Karpp and Lake.

Buffalo 9; Reading 8

READING, Pa., Aug. 11 Canadian Press)—Scoring five runs in the ninth inning Buffalo overcame a lead maintained by Reading from the start and won here yesterday, 9 to 8. Manager Webb used five pitchers and four pinch-hitters in the game. Score:

Fisher, Maley, Jones, Auer, Shea and McAvoy, Pond; Wilson, Hankins, Mangum and McCarty.

PLAYERS TRANSFERRED.

Several Deals Put Through Recently By Big League Magnates.

PITTSBURGH, Aug. 11 (Canadian Press) — Barney Dreyfuss, owner of the Pittsburgh Pirates, yesterday announced the purchase of J. C. "Rube" Oldham lefthanded pitcher, now with Des Moines, in the Western League.

Waivers Refused

CLEVELAND, Aug. 11 (Canadian Press) — Jim Joe Edwards, southpaw pitcher has been released by the Cleveland Indians to the Chicago White Sox, who claimed him by waiver. Edwards, former Mississippi College star, joined the Indians three years ago, but an injured knee, suffered last season, made him of little use.

He will join Chicago in New York.

Pitcher Released

CHICAGO, Aug. 11 (Canadian Press)—Herbert Brett, pitcher of the Chicago Nationals, last night was released under option to the Wichita Falls, Texas League, club. and Morvich.

STAN MAKER WON.

Five Sports Settled the 100 Yard Dash Argument.

Argument has brought forth many a person or persons into final decision which was demonstrated on Saturday afternoon after a prolonged period of debate was settled amicably.

Five good and true sportsmen associated with the Quaker Oats Athletic Association viz: S. Maker, T. Williams, Joe Kearns, Harold Ralph and William Hill went across into Riverside Park to run a one hundred yard dash on Saturday morning.

All went down to the mark with finger points touching the ground and went off at shot of the pistol in a body and kept that way until fifty yards was reached then two dropped back a yard and final dash was accomplished when S. Maker won in a little over the usual time limit.

PETERBORO WIN FROM ROSEDALE

Dr. Hewitt, Langley and Dyer in Sparkling Mood—Fielding Brilliant.

SCORE WAS 144-76.

Yesterday being Civic Holiday the Peterboro Cricket Club journeyed to Toronto to meet the Rosedale C. C. in a return fixture.

One of the Peterboro cars got 'lost' in Toronto, and lunch was partaken of in the pavilion awaiting their arrival. However a start had to be made without them, Fenton and Stuart opening the innings for Peterboro opposed to the bowling of Buckle and Hughes.

The Petes opened disastrously, Stuart being clean bowled with a slow break from Buckle, before a run had been scored. Paul Manning followed and immediately set about run getting but with the score at 11 was bowled by Hughes, 10 of which were attributed to Manning's bat. Ryland, the next batsman, added three runs, when he, too, fell a victim to Hughes. Three for 17.

Dr. Hewitt, who followed in, had a beautiful on drive for six immediately followed by another drive in the same direction. Fenton during this time had been playing steady and painstaking cricket which was proving invaluable to his side. Scoring mounted steadily and the fifty was reached without a separation being effected.

A double change in the bowling was then tried and shortly after had its reward Fenton being caught and bowled by Hammond who came on in place of Hughes. In the same over he got Thorpe's wicket, a confident appeal for leg before being upheld. Langley joined the doctor and some lively hitting by both batsmen was witnessed.

Visions of the 100 were in sight, when the doctor was out to a fine catch on the boundary. The outgoing batsman had played beautiful cricket in his score of 53. In his total were included three 6's and five 4's. Elliott, who filled the vacancy, made his stay short as he was outcaught and bowled by Ruthven for one run. The century was reached immediately after.

Various charges were tried in the bowling and at length success was met with, Hughes finding his way to Langley's stumps. Mr. Langley had played enterprising cricket in his score of 31 runs. Dyer set about scoring on going in to the wicket and hit up 17 in double quick time before being bowled by Hughes. The score was carried to 144 ere the innings was brought to a close—the highest total reached by the Peterboro club this season.

Rosedale's Innings.

The Toronto team opened with Ottley and Gibson, Dyer and Thorpe taking charge of the bowling. In his fourth over Dyer got Gibson leg before for 3 runs, the first wicket falling with the total at 7. Hancock followed and proceeded to set about knocking up the runs but when getting nicely set had his middle stump knocked clean out of the ground with an individual effort of 13 runs. Only one run had been added to the total when Dyer again raised the middle wicket from the ground, getting Ottley with a regular beauty. The next batsmen also fell a victim to the same bowler in exactly the same manner.

At this stage Elliott took the ball from Thorpe and ought to have had Carpenter's wicket with his first ball, Fenton misjudging an off-drive. In the next over from the other end, the Toronto captain again had a narrow escape from being caught. However, after hitting a six and a single he faced Dyer who had the satisfaction of scattering his wickets, six wickets being down for 51. The seventh wicket fell two runs later, Dyer again being the marksman. With the fall of this wicket tea was taken, served by the ladies.

On resumption Ruthven accompanied Hughes to the wicket and was narrowly missed by Dr. Hewitt, but this did not prove at all expensive, as with the total at four Dyer got through his defence. After tea Dyer was bowling beautiful length ball and was proving unplayable, securing an additional two wickets for only one run.

Thorpe again came on for Elliott, and immediately met with success as with his second ball he got through Hughes' defence. The outgoing batsman had played steady and confident cricket for a total of 27 runs.

The innings was soon brought to a close after this: the total runs realized being 76 all out. This reverses the result of last Monday's game in Peterboro, the clubs claiming one victory each.

As there still remained some time for play Peterboro took a second innings to play out time, Elliott and Thorpe opening. Elliott fell at 17; Stuart at 32; Ryland at 32; Coutts at 76; Thorpe at 84. The second innings finishing at 5 wickets for 84. Thorpe amends in this innings for his failure in the initial innings, hitting up 41 in refreshing style.

Bowling for Peterboro Frank Dyer was in deadly form taking 9 wickets for 23 runs; Thorpe 2 for 21. Elliott had 30 runs hit from his bowling without meeting with any success. The fielding of the Peterboro team was exceptionally fine and many runs were saved, and while it would be unfair to single out any individual where all were good exception must be made to Stuart who's work behind the wickets deserves a special meed of praise when it is realized he never gave a single bye.

The following are the detailed results:

Peterboro C. C.

Fenton c and b Hammond	13
Stuart, bowled Buckle	0
Manning, bowled Hughes	10
Ryland, bowled Hughes	3
Dr. Hewitt c Keighley b Ruthven	53
Thorpe (C.) l b w b Hammond	0
Langley, bowled Hughes	31
Elliott, c and b Ruthven	0
Coutts c Hammond b Carpenter	5
Dyer bowled Hughes	17
Massey-Cook, not out	2
Thorpe (S.) b Carpenter	2
Byes	8
Total	144

Rosedale C.C.

Ottley, bowled Dyer	6
Gibson l b w bowled do	3
Hancock, bowled do	13
Hammond, c Langley b do	0
Hughes, bowled Thorpe	27
Bowbanks, bowled Dyer	4
Carpenter, bowled Dyer	13
Buckle, bowled Dyer	0
Ruthven, bowled Dyer	4
Percival (1), bowled Thorpe	3
Keighley, bowled Dyer	1
Percival (2) not out	0
Leg byes	2
Total	76

Peterboro (2nd Innings.)

Thorpe (C.) c b Hancock	41
Elliott bowled Carpenter	11
Stuart bowled Percival	3
Ryland, bowled Percival	0
Coutts, c Ottley b Carpenter	15
Thorpe (C), not out	4
Extras	10
Total (for 5 wicekts)	84

PIANO PRIZE.

Rene Dreyfus has won first prize for piano playing in competition with may others much older than himself at the Paris Conservatoire of Music.

A NEW THRILL FOR PETERBORO'

Automobile Racing Stars to Meet Here in Speed Contest on Aug. 20th—Ray Lampkin to Drive.

Ray Lampkin, noted British automobile racing driver is one of the several speed demons who is to participate in the big automobile race meet which is to be staged at the Peterborough Exhibtion grounds on Thursday afternoon, August 20th. The announcement was made this morning by John Sloan, of Chicago, acting as director of contests for the sport promoters. Lampkin has been in America for the past three years, being a tremendous favorite among racing fans throughout the entire United States and in Western Canada as well as at Toronto and Ottawa where he starred in the Exhibition auto race meets during the past two years.

Lampkin will drive one of the famous straight eight Deusenberg cars, a replica of the machine which captured the recent 500 mile race over the Indianapolis speedway. Lampkin is considered as a past master in the art of negotiating the treacherous turns of a one-half mile track and usually wins the races in which he competes or breaks up his machine in trying to out-drive the other contestants. Mr. Soan stated that entry blanks for the Peterborough meet had been mailed to all drivers who are to race at Toronto, Montreal and Ottawa and that he expects to announce the entire list of entrants within a few days. The rules of the association governing the auto racing sport do not permit a driver to be advertised until his entry is actually received.

At the request of Weber Turner, chairman Amusements committee of the local Exhibition, the plan to stage a race for cars other than those manned by the big league professionals has been abandoned. "Auto racing is entirely too dangerous to take a chance of accidents to or caused by local racers," said Mr. Turner. "Consequently, there will be none other than the six events in which the visiting stars will drive."

Work of laying out and erecting the safety zones and the conditions of the course for racing will begin to-morrow under the direction of Mr. Sloan, said to be one of the most efficient officials in the auto racing sport.

Announcement of the scheduling of Peterborough's first auto race meet, with the promise of many famous dare-devils and noted racing cars in the line-up, created much interest among local dealers and garage men. Many speed fans here have travelled to Toronto and Ottawa during the past few years to witness the pilots of the modern cars of Juggernaut in action. A large crowd for the meet is predicted by local automobile men.

INSIDE GOLF

By CHESTER HORTON

Maker of 51 Golf Champions. "Golf's most successful teacher," says "Chick" Evans

The explosion shot with the niblick is a necessity when the ball is in very loose sand in a trap at the green and when the rise to reach the green is some four feet or more in height. The swing of the club is not so difficult when the player understands the mechanics of it; the mere fact that the ball has to be played with an explosion shot constitutes a mental hazard that in itself ruins many attempts. Take the blade back low to the sand, give it plenty of time to turn at the top — this because the blade is very heavy—then hit hard at a point two to three inches back of the ball—and hit straight through. Care must be taken to swing the clubhead and to make it do all the work. The commonest mistake is for the player to lunge forward with the body. Avoid that—let the blade swing.

(Copyright John F. Dille Co.)
Copyright, Chester Horton, 1925—reproduction in any form strictly prohibited.)

When to use the niblick—and how—is an ability at golf that often distinguishes the expert player from the golfer who finds it impossible to drop from scores in the 80's down into the 70's. the niblick or always called for when the ball is in a trap at the green, unless one condition obtains. But whether to use the nibleck or not calls for the the best of judgment. When the ball is in such a trap, the player's first query to himself should be: Can I putt it up? Next he should study whether he can "cut" it out with the niblick. If he decides this cannot be done, the explosion shot must be resorted to, but the explosion shot should always be the last means of lifting the ball out, because this shot is a hard one, always.

(Copyright John F. Dille Co.)
(Copyright, Chester Horton, 1925—reproduction in any form strictly prohibited.)

Do you realise how well it pays you to learn about trademarks and brands that are advertised in your newspapers. The merchants stake their whole business reputation every time an advertisement appears. Advertising is your protection.

BIG GALLERY AT GOLF MEET

Unusual interest has been taken in the Canadian open golf championships played on the course of the Lambton Golf and Country Club. Some of the players were followed by large audiences. Above is shown the following that attended some fine playing by Charles Murray, of the Montreal Royal, and Walter Hagen, of Pasadena.

OLD AND NEW STONY LAKE.

By Peggy O'Shea.

REGATTA DAY at Stony Lake draws near, and as I lie in my hammock looking up towards Boschink my thoughts go back to the days when there was no regatta, there were no motor boats, no pavillion, and very few houses.

In those days Stony Lake was really a resort for Peterboro' people, and at every picnic and camp fire practically every one on the Lake took part in making the fun. Camp fires in those days meant a gathering of the clans; and while the toast was made and buttered or the marshmallows were toasted, the old College songs were sung with a gusto that was inspiring.

Though there was no pavillion for dancing, there were many dances on the verandahs and in the boat houses, where an orchestra of combs did good duty in supplying the music in the days when the "sobbing saxaphone" was unknown

The boat came up only once dailyo and its arrival was the great event of the day as it brought mail and supplies to each is landed as well as carrying the passengers. But Saturday night was the "night of nights" when the whole lake was a veritable fairy land. Passengers on the only evening boat of the week travelled from island to island where the houses were lit up by Chinese lanterns, and the glare of huge bonfires. Guests were welcomed as they stepped off the boat, with a jollity and hilarity that is noticeably lacking in these modern days.

The trip from town took much longer in the old days than it does now. As there was no store at the lake, and all supplies were brought to the islands by the boat, the round trip would have been rather tedious had it not been so full of interest. The largest delay was, however in Lakefield where all passengers had to walk from the railway station to the dock and all luggage had to be taken by horse and dray. As there was a great scarcity of horses and vehicles it was not an uncommon thing to see frenzied men and woman rushing madly after the dray calling to the driver ro return quickly for more luggage as the boat might go at any moment. It was then that the genial host of the Lakefield Hotel would come to the fore, cheering the panic stricken humans with "Land's sakes don't you be a bit a skeered. You ain't goin' to be left behind—and land's sakes there ain't no hustle on yez for the whistle haint blowed yet.!" "Mine host" of the hotel was a distinct personage in those old time days and many other single characters stand out clearly in my memory. One historic figure was "Bob McCracken" after whom McCracken's Landing has been named. Bob sold milk, had a boat for hire, could tell you the price of onions, beets and "carts" (carrots), and would end up his morning's oration with "Say ain't it funny that I had one eye tuk out and ye'd never know the difference to look at me."

Another notable personage was "Pete" Phelan a picturesque figure with his long white beard and his wide brimmed hat. At any hour of any morning in the week one was apt to hear suddenly the quick swish of a paddle in the water, as a green canoe shot into sight with the genial vendor of garden products sitting in the stern. On reaching the wharf he would announce his arrival by asking "Did yez want anny vigitubbles today?

Of course we did, and while some one went for baskets into which to empty the purchases, Pete would relate some thrilling story, or tell about Business, which was "Nivver so bad as this sayson an' thats a true word, but, be the help o' God it'll be betther next year." Then, when the baskets were filled and he was paid, "Well byes I must be goin' "—the green canoe shot out into the bay and was soon lost to sight around the corner of the island.

A summer, in the old days was considered incomplete unless the regulation number of picnics was taken to the following places—Burleigh, Perry's Creek and Lovesick Lake, Els' and Jack's Creek, Mount Julian, where from the top of the hill we could see "the hull lake" as (one of the boat captains expressed it), and on coming down could purchase red cedar souvenirs from Mr. Church who was noted for his beautiful carving; White Lake, to run the Rapids; the Blue Mountains to get the view and return thirsty and laden with chunks of mica, and, last but not least Cleggs Farm.

To reach the farm of this old sailor Clegg one had to paddle towards Gilchrist Bay, and, on landing, walking to the farm a very short distance. Mr. Clegg usually met his guests at the gaite and showed them the outside ponts of interest.

First the gate which had the injunced on it in brilliant colours—then the inscription over the chicken house which assured us that our feathered friends had "gon to rost"—Next the hectic colouring of the dog kennel which was labelled "Dog's offis," and others too numerous to mention though we cannot forbear to speak of the chef d'oeuvre, a life size figure of a frantic woman clad in scarlet gown and surmounting the house. Mr. Clegg said he had never quite made up hsi mind whether it was meant for Queen Victoria blessing her subjects, or Mrs. Clegg welcoming her visitors. Inside the house there was much to be seen as all the walls were literally covered with paintings most of them being pictures of ships, but a few showing domestic scenes.

One which particularly appealed to me as a child was entitled "The Minister's Visit" in which we beheld a very attenuated clergymen clad in strictly clerical attire and mounted on a small white steed. The reverend gentleman's feet nearly touched the ground while his head soared high above the house. He sat patiently at the front door of the farm house all unconscious of the fact that his hostess was hurriedly putting the last touches to her coiffure as she stood beside the rain barrel at the side door.

Visitors for years thronged to the Clegg farm and always received a cordial greeting and warm reception until the old man found that his works appealed to the sense of humour of some of his guests—From that day the Art Gallery was closed to strangers.

There was real Church Union in those old days and for the summer all creeds and divisions of thought were cast into the background as we met in one big body and sat "under the trees with God." There was a larger vision in some ways than then there is now and Romance seemed to breathe over all. As one lady remarked this week, "We are so civilized now, and we did love being a savage." Savage in this case being used in the sense in which David Grayson would use it.

It is hard to realize that Stony Lake is the same place as of old, but my eyes assure me that it is. The hammock swings from the self-same trees as in the long ago, the channel stretches before me in the same path, and even the old pine tree that as a child I called the "Watch Tower" is still keeping guard silently.

Yes it is the same place but how different too! And though the pleasures of the lake have changed, enjoyments throng the new days as they did the old.

Which are the best days then, the old or the new? That question I leave you to answer. As for me I am glad that I have seen and enjoyed both.

Canadian Woollens Forfeit Match To De Laval

Separator Boys Were Out in Full Force—Lost to Quakers.

Canadian Woollens soccer team lost the Peck Cup on Saturday afternoon when they forfeited the game to the De Laval at Nicholls Oval. They have had possession of this trophy for the last two years, but will have to hand it over to the winners of the Quakers vs. De Laval match that will take place at a later date. Last Monday evening the Canadian Woollens representative intimated to the Board that they could not muster a team because a number of their players were going away on a vacation, but the Executive decided by five votes to two that this Cup-tie be played, if not, the teams would be playing at the end of the year, providing weather permitted. At present, the third half of the schedule and all Cup-ties have to be played by month of October.

The De Laval team was present in full force to meet their opponents, but the Quaker Oats fulfilled the fixture as a friendly. In their line-up were Richmond (Thistle) and Burgess (Woollens) to complete their eleven, and De Laval lost the match by a few goals.

Burgess, Mitchell, Clark and Mann were the only players noticed at the Oval of the Canadian Woollens.

Burlesque Soccer A Treat For "Blues"

One Goal Each Was the Result of a Mirth Game.

Laughs! Laughs! resounded through the air at the Oval on Saturday afternoon when Danny Omellotte, as captain of the Burlesque Caledonian Soccer team trotted on to the field of play to meet the Thistle in a comedy match before a large crowd.

The conditions were that the Thistle boys play in their stocking feet while the carnival boys wore boots.

The personnel of Danny's team was: Jas. Miller (a clown) in goal; R. Gilmour (a woman, A.D. 1000), A. Milne (a flapper), A. Jackson (OldBill), D. Menzies (Soft Tam O' Shanter), H. Richmond ('oo Mull Dumper), D. Omellette (nigger wench), Geo. Lowe (giant Long Tom), A. Clark (Christy clown), A. Anderson (night Porter), and Willie Grieves (Honolulu girl).

The spectators were treated to many panks on the field of play when Night Porter upset "Avoirdupois" of the Jags; then all of a sudden Bobby lost his attire and had to beg the use of pins. Whenever the Honolulu Girl and Nigger Winch penerated the opponents' defense the Christy Clown and Long Tom got mixed up in a frasco with Tam O'Shanter in the goal mouth that caused laughter galore. In the first half the Jags led by the odd goal but the Comedians evened up the tally in the seccond morety. It was a real burlesque from start to finish while some of the "Jags" eleven complained terribly about their "bunions" and "corns" and D. Menzies stated that he was sure the Thistles would never starve. "Why, Dave?" asked Dawson. "Because they have plenty of 'corn' on their feet." Then Browell was busy figuring out how he can get the landlady to refit his hosiery after running about in his stockings. One goal each aws the "disaster."

You cannot be economical unless you know; you cannot be stylish unless you know; you cannot know unless you look for information. Read the advertisements; let them keep you au fait to the hour they are printed.

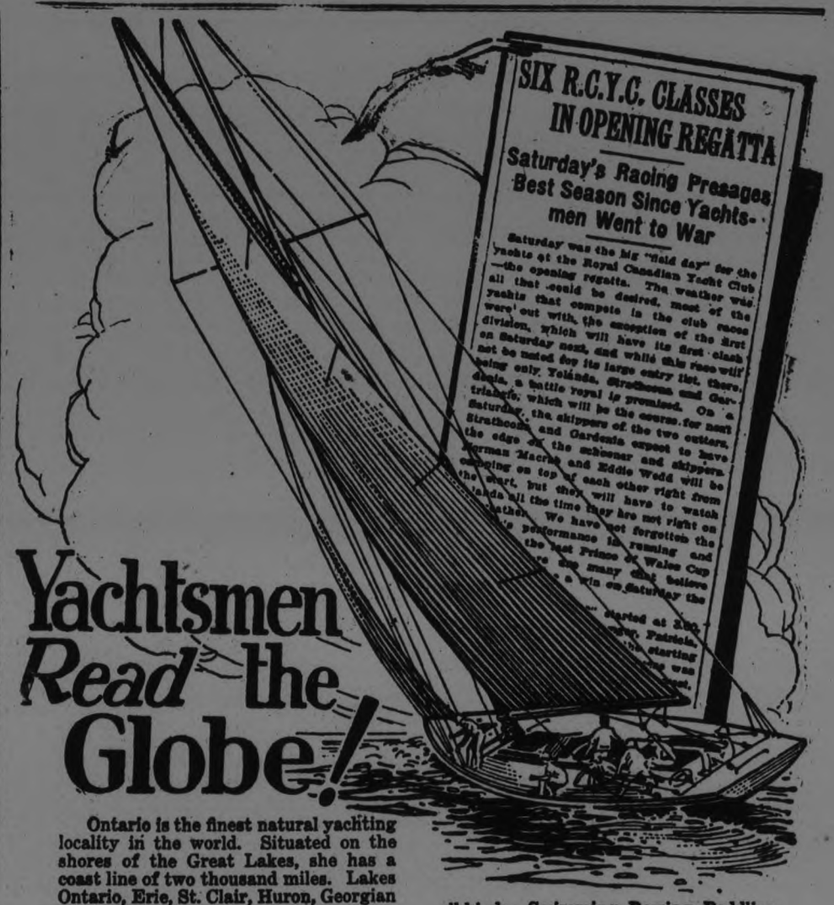

Yachtsmen Read the Globe!

Ontario is the finest natural yachting locality in the world. Situated on the shores of the Great Lakes, she has a coast line of two thousand miles. Lakes Ontario, Erie, St. Clair, Huron, Georgian Bay and Lake Superior are available for yachting right at her own doors.

Lake Ontario, however, is the chief centre of Canadian yachting. Some of the most skilful inland seamen in the world, the expert racing yachtsmen of the Lakes, sail out of Toronto, Kingston, Belleville, Cobourg, Hamilton and other Ontario ports to meet the crack United States yachtsmen in the races of the International Yacht Sailing Association.

Sloops, Cutters, Schooner Rigged Cruisers, Yawls, Catboats, Dinghies—they are all fully represented in Ontario waters, while the harbors and inland lakes teem with motor boats and canoes.

Naturally, The Globe features yachting news, and news of aquatic sports of all kinds—Swimming, Rowing, Paddling included.

Read The Globe. Three sports pages every day. All the aquatics, all the sports in their season. Try it for one month. Fill in the coupon and take it to your newsdealer, or mail direct to us with fifty cents.

Name .....
Address or R.R. No. .....
Post Office .....

SUBSCRIPTION RATES.
By mail in Canada (outside of Toronto), $5.00 per year; $2.75 for six months; 50 cents per single month.
In Toronto, Hamilton or London, by carrier boy. 50 cents per month.

The Globe
For Sports
Read It Every Day and Keep in Touch With Aquatic Sports

JACK PRIMEAU'S
Big Purchase Sale

Hundreds of particular men dressers are saving many a dollar by anticipating their clothing needs. Why not you?
From nowhere else can you get such tremendous values for so little money.
THIS IS THE LAST WEEK - TAKE ADVANTAGE OF IT!

ROBERT FAIR & Co. Ltd.

Wednesday Bargains

Some Extraordinary Specials for One Day Selling, Only

63" UNBLEACHED SHEETING, regular price 50c yard. Special for Wednesday **35c**

HEAVY LEADER WHITE BED SPREADS, 74 x 95. Regular price $5.50. Special for Wednesday **$3.75**

SPLENDID QUALITY WHITE LONGCLOTH, 34" wide. Special for Wednesday, yard **15c**

DIAPER HAND TOWELS, fringed edges, 16 x 34, regular price 35c pair, Special for Wednesday.... **20c**

40" OPEN PILLOW COTTON, extra heavy quality, regular price 50c yard. Special for Wednesday... **40c**

SPLENDID QUALITY FANCY STRIPE BATH TOWELLING, 16" wide. The kind that always sold for 20c yd. Special for Wednesday **15c**

Odd line of **LADIES' HIGH GRADE SUMMER VESTS.** This season's garments that formerly sold from 75c to $1.00. Clearing price for Wednesday **69c**

LADIES' SUPER-FINE JERSEY STEPINS in pink and white only. Special for Wednesday **50c**

LADIES' BRASSIERES in back or front fastener, sizes from 30 to 42. Special for Wednesday..... **59c**

SPLENDID OFFERING IN WRITING PADS, size 8 x 10. Regular price 20c. Special for Wednesday at ..... **2 for 25c**

WRITING PADS, size 5 x 8, regular price 12½c. Special for Wednesday ..... **3 for 25c**

PURE LINEN HIGH GRADE DAMASK NAPKINS, regular price $4.00 per dozen Special for Wednesday, 25c each, or dozen..... **$2.75**

A very choice collection of **SUMMER DRESSES** made from such materials as Fancy Crepes, Broadcloths, Beach Cloths and Voiles, sizes up to 40. Formerly sold from $8.50 to $10.00. Special for Wednesday **$4.95**

GOOD SERVICEABLE PRINTED VOILE DRESSES in very neat and pretty styles, sizes 16, 18 and 20. Special price for Wednesday. **$2.50**

We are clearing out a very choice collection of **LADIES' CAMISOLES** that are made from such materials as Silk Crepe-de-Chine, Habutai Silk and fine Nainsooks. Handsomely trimmed with lace and hemstitching, sizes to 42. Former value $2.25. Clearing out one price Wednesday only..... **50c**

LADIES' GOOD QUALITY LONGCLOTH DRAWERS with tucks and hemstitch trimming, regular price 75c. Wednesday **45c**

DOUBLE THREAD AND WEIGHT IN WHITE FUGI SILK, regular price $1.65 yard. For Wednesday at **$1.39**

33" NATURAL PONGEE SILK, regular price 75c yard. Wednesday **49c**

LOCALS

DR. T. P. McCULLOUGH.
Eye, Ear, Nose and Throat Specialist, 166 Brock St. Phone 36W dtf

DR. A. G. HOWSON, M.D.C.M., SURGEON
Post Graduate, London, England 541 George street. 'Phone 392W. 12d-23, 25, 28, 30, 1, 4, 6, 8, 11, 13, 15, 18,—1489.

AUTO TOP REPAIRS
For Auto Curtains, Windows, get the Made-in-England Clear, Transparent Celluloid. I keep no other. Call and get your Curtains fitted out with the best. G. R. McCrea. Old stand, rear of 464-466 George St. 12d—TTS—45—1464

TALL CORN EXHIBITED
On exhibition in the window of R. C. Heard's, on Water Street, are some samples of corn grown on the farm of George Stewart, Otonabee, which stand 10 feet 7 inches high.

DO YOU NEED AN ACCOUNTANT?
If you want your books audited or adjusted; if not satisfied with your book-keeping system; if you want your income tax return prepared for this or other years, or want some dispute adjusted, H. K. Middleton 'Phone 1353, office 72 Charlotte St dtf

NOTICE OF REMOVAL
M. E. J. Cadd, who has been carrying on a Blacksmithing business at 161 Charlotte Street, has purchased the Blacksmithing business of Wm. Scott, 297 Water Street, and will carry on business at the new address on and after Saturday, August 8. 3d

BINDER AND MOWER KNIVES GROUND 50c EACH AT TAYLOR'S.
Our grindstones all run in water. Saws filed and set. Lawn mowers ground $1.00 each. Called for and delivered. Umbrellas repaired and recovered. Cutlery grinding. Wm. Taylor, the Sheffield Cutler. Over 40 years' practical experience. 219 Hunter Street West. 'Phone 109-J. t.t.s.

BUILDING SOCIETY MEETING.
On account of yesterday being Civic Holiday, the regular meeting of the Peterboro Building and Loan Society will be held to-night at 8 o'clock at the Bank of Nova Scotia. Any prospective members wishing to join this organization may do so to-night.

Standard Time

If you are going on your holidays you will require a Watch that will keep good time.

Our new Pocket Watch and Wrist Watch are good time keepers, and you can depend on them.

They are priced exceedingly low for their high grade quality.

Wrist Watch..... $7 to $15

Pocket Watch .....$10 to $25

WARNE BROS.
349 George St.
DIAMOND HALL
'Phone 880

KLAN MEETING RIOT.

Sixty of 75 Prisoners Released—15 Bailed.

FRAMINGHAM, Mass., Aug. 11.—(Canadian Press). — Sixty of 75 men taken into custody last night after a Ku Klux Klan meeting had been broken up in a shooting affray in which five men were wounded were released to-day. Other 15 were held in $200 bail for appearance on August 19 on charges of assault with dangerous weapons.

BRITAIN MAY RAISE AN ARAB ARMY

Turks Menace Irak Kingdom and Troops May Relieve.

LONDON, Aug. 11. — (Canadian Press).—The Morning Post declares that Great Britain is contemplating raising a regular Arab army in Mesopotamia in the shortest possible time. It is proposed to enroll twenty thousand men under the active command of Major-General A. C. Daly and a staff of British officers. The Irak kingdom is said to be menaced by the Turks and the Wahabi tribe.

Beautiful Setting For Trent River Memorial

CAMPBELLFORD, August 11.—The floral decorations at the Trent River Memorial are receiving much favorable comment in this locality. Almost daily parties arrive to view the monument, and passing tourists stop to admire the flowers.

Much credit is due the Floral committee of the Trent River Memorial Association for the artistic manner in which the flowers have been arranged, and to George Brownsell, the local bridge tender, for his work in keeping them so well.

Last spring, C. W. Palliser, Campbellford florist, kindly donated the several beds at the memorial, and since then the local floral committee have vied with each other in knowledge and workmanship to make the spot one of the most beautiful along the Trent Canal. How well they have succeeded is a matter of daily observation.

OBITUARY.

JAS. McGIRR.
The funeral took place last week, at Balsover, of Jas. McGirr, a lifelong resident of that district.

Mr. McGirr was known in Peterboro, where he made a great many visits, in connection with his work on the Trent Canal.

He has been ailing for some years, and his death was not altogether unlooked for.

His wife, who was a sister of Mrs. P. Glover, East City, predeceased him a few years ago.

MAY ALICE MANLEY
The death occurred Sunday evening, August 9, of May Alice Manley, age 2 years and 6 months, twin daughter of Mr. and Mrs. Mark Manley, Drummond's Station.

Besides her parents, there are left to mourn her loss, four sisters and five brothers.

The funeral was held this afternoon to the Zion Cemetery. Rev. A. MacLaughlin of Keene officiating.

MRS. DR. FIFE.
The death has just taken place at Kenora, of Mrs. Dr. Fife, formerly of Peterborough, at the residence of her son, Mr. Ashton Fife. The deceased left Peterborough about 36 years ago. She was a daughter of the late Rev. Ashton Fletcher.

While in Peterborough she was a consistent member of George street Methodist church, and will be known by a number of the older residents of the city. The funeral will take place on Wednesday on the arrival of the noon train, C.P.R. at Indian River, and interment will be in the Fife cemetery. Further particulars will be given later.

WATERPROOFING GOLF CLUBS.
A new process for treating wooden golf clubs makes them waterproof and extremely hard. Heads of seasoned persimmon wood are subjected to a vacuum that extracts every particle of air and moisture from the wood, which then is impregnated with the newly discovered chemical. The club heads then are dried and hardened. Clubs treated in this manner are said to have greater driving power than other wooden clubs and not to shrink or expand with varying atmospheric conditions. — Popular Science Monthly for September.

VERDICT RETURNED 'PROBABLE SUICIDE'

Body of Woman is Found in Lake Outlet Far From Home.

SYRACUSE, N.Y., Aug. 11 (Special to The Examiner).—While her relatives stout the idea of suicide, records of Acting Coroner Weiskotten in this city last Saturday afternoon showed the drowning of Miss Lilly Rill, aged 38, sister of Mrs. Thomas Hoyt of Peterborough, Ont., in Skaneateles Lake outlet, Friday afternoon, as "probable suicide."

Miss Rill will be buried Monday afternoon here in Lakeview Cemetery. Funeral services will be held from the late home of deceased at 3 o'clock.

COLLAPSED AFTER SWIM.

Argentine Girl is Prescribed Absolute Rest.

BOULOGNE, France, Aug. 11—Miss Lillian Harrison of Argentina, who was taken from the water in a state of collapse last night when eight miles from Dover while attempting to swim across the English Channel, suffered a relapse after reaching her home at Gris-Nez this morning. Doctors say her condition is not serious, but that she will need absolute rest for some weeks. They describe her as quite run down physically.

ROYALS AND RAYBESTOS.
Royals and Raybestos will play a sudden death game at the Exhibition Park this evening to decide the winner of the City Intermediate series. The Royals have been coming along fast and a runaway race in this series has been turned into a real battle. To-night's game will start at 6 o'clock on the main diamond.

On another part of the field, Cognawagas and Lakefield will play the final scheduled game in the rural series of the East Peterboro League.

PLUMBING.
New and repair work. Plumbing in all its branches...Work guaranteed. 17 years' experience.
FRED GOODFELLOW,
Successor to John Bickersteth.
428 Water St. - 'Phone 1624M

ALEXANDER & HALL
ELECTRICIANS
When you have Electrical work to do, Call
P. Alexander, Phone 1755J.
W. Gordon Hall, Phone 544r2.

25c TAXI
DAY OR NIGHT
Courteous Service
Phone 752 - A. T. FONTAINE

It's Up to You
If your eyes ache, if they feel strained, they need attention. We are here to take care of your eyesight and thoroughly qualified to do so. We use our high grade "Peblo" lenses, in all work, no extra cost.
A. A. FOWLER
PHM.B., TORONTO UNIVERSITY
EYESIGHT SPECIALIST
373 GEORGE ST.

VINEGAR
Heinz Distilled Clear White Vinegar; excellent flavor and extra strength, the surest kind to use for pickles, relishes, and catsups. Try it this year and note the difference.
W. J. GRADY
Phone 537. Delivery
Cor. Lock and Lansdowne Sts.

CHIROPRACTOR
M. C. GOODWIN
DC. Ph. C.
Palmer Graduate
108 Barrie Building.
Lady Attendant Phone 431
Hours 10-12 a.m., 2-4 and 7-8 p.m.
Office closed Tuesday evening, also Thursday afternoon and evening

Read each night the Classified Ad. columns.

FINANCIAL NEWS.

Industrials Active On Toronto Stock Exchange

TORONTO, August 11. — Canadian Press. — The active market continued on the Toronto stock exchange to-day with industrials receiving more attention than for some time. Canada Bread, Smelters and F. N. Burt were all heavily dealt in, with Brazilian counting the heaviest transactions in the list. Brazilian advanced two at 60; Canada Bread 2 3-4 at 52½ following its big advance of yesterday; F. N. Burt strengthened 5-8 at 69 5-8 and Bread B preferred improved a ½ point.

Consolidated Smelters suffered a recession of a point a 113, rallying to that mark from 112 during the session. Barcelona and sugar preferred weer fractionally lower.

In heavy dealings Keeley Mines dropped 4 at 180.

Oils and Motors Open Weak But Market Swings Back

NEW YORK, Aug. 11.—Selling of oils based on announcement of another cut in Pennsylvania crude, and heavy liquidation of public utilities on announcement of Samuel Insull of Chicago that many of them were selling too high gave Wall Street market reactionary appearance during first hour. Motors also were subjected to selling pressure as result of additional automobile price cuts. Early losses of two to nearly three points were recorded by Pan-American a and b International Telephone, Havana electric, Midland steel products preferred and Mack trucks.

Strong buying support was not long in forthcoming and the general list was again headed upward before noon. General Railway Signal extended its gain to 17 3-4 points before mid-day, General Baking to 6 3-4, General Electric to 5, while Baldwin, Ward Baking B and American Linseed sold two to three points above yesterday's final quotations. Despite the threatened anthracite strike, strong demand developed for eastern coalers, Lackawanna rising three points, reading 1 1-2 and Lehigh Valley 1. Frisco common and Chesapeake and Ohio mounted to new peak prices for year. Call money renewed at 4 1-4 per cent.

American Crop Reports Depressed Chicago Pit Recovered Toward Noon

CHICAGO, Aug. 11.—Wheat prices plunged wildly downward today with traders giving attention at most entirely to United States and Canadian government crop reports. Both of these reports were a source of astonishment to the trade; United States reporting in particular showing about 20,000,000 bushels more wheat likely to be harvested in this country than has recently been looked for. After the first rush of selling had somewhat subsided, though, buying broadened out and substantia recovery was witnessed. Chicago opening prices, 2 5-8 to 5 7-8 lower; Sept. 160 3-4 to 162 and Dec. 158 1-2 to 160-1-2, were followed by a reaction to 162-1-2 for Sept., and 160 5-8 for Dec.

Corn and Oats weakened owing to sympathy with the severe break in wheat prices. The government report as to corn, however, was construed as bullish and corn prices soon scored a material upturn. After opening at 1-8 to 1-2c, decline, Sept. 104 7-8 to 105, corn rose all around.

Sept. touched 106 1-2, oats started at 1-4 to 5-8c set back, Sept. 41 3-8 to 41 1-2 and showed but little power to rally.

In line with hog values, the provision market was easy.

VOICE OF THE PEOPLE

To the Editor of The Examiner:

Sir,— You publish in Wednesday's issue a portrait of James Simpson of Toronto, with the underwritten comment that he thinks Canada will soon be a Socialistic State. Mr. Simpson was the delegate of the Socialists of Toronto to the recent world congress in London, Eng. Socialism is the taking over by the state of private enterprise as in the case of government railways, hydro, etc., etc., and Simpson was able to show that the people of Canada had done more than those of any other country towards becoming Socialists. Canadians have always scouted the name, but not being observers and thinkers they were like the Frenchman who talked prose without knowing it. We have become Socialists without knowing it. In 20 years all our large enterprises will be managed by our governments. As the voters rule the governments, it is easy to see that the mass of the people will own and manage the great enterprises. Then will come the small ones. The one element that has heretofore been lacking to making Socialism possible in America was the recognition of force as excusable where its objects are for the public benefit. Prohibition supplied the want and filled up the gap. Hence we may see business of all kinds taken over whether the owners want to sell or not, and the people who pay the taxes, providing employment when needed and at suitable rates, etc. The moral effect of Socialism, as of prohibition, is bad. It cuts out the development of private character without which a nation will soon go back to barbarism. Britain has withstood nationalization (public ownership), but she too, is giving way. The first thing to get the effects of the new birth so soon as nationalization is recognized as the future principle of economic society, will be the retail trade. It will become a vast series of government departmental stores to save the present spread. However, people will, in losing private enterprise, know that they voted for it. Ultimately the state will provide capital, not by means of deposits because there will be none but by means of taxes. In the last stage people will have no private property but be the creatures of those in power.

J. H. BURNHAM.

SUN GAZER FORECASTS WEATHER
Once every day for more than a year, Henry H. Clayton, meteorologist, formerly official weather forecaster in Argentine, has been looking at the sun through a telescope and forecasting from what he has seen there the temperature of the day one week following, in New York City. He mails his predictions to the Smithsonian Institution in Washington the day he makes them.

Recently in checking up his method of forecasting weather by the sun, says Popular Science Monthly for September, Smithsonian computers announced, that for the year Clayton's predictions, on the average, worked out remarkably well. Bright patches on the sun, called 'faculae," or numerous sun-spots, mean that a hotter sun is coming, Clayton explains. An increase in solar heating, contrary to what one might expect, means cooler weather in the east.

EARS GROW TIRED, TOO
The human ear apparently becomes physically tired, assert Prof. Albert Sidney Langfield, director of the laboratory of experimental psychology at Princeton University. By means of radio apparatus, Professor Langfield led the sound from oscillating vaccum tubes to head phones that were adjusted until the wearer declared the sounds reached each ear with absolutely equal volume. Then one phone was removed and the hearer required to listen with one ear for a minute. At the end of that time both phones were used again, and invariably the subject reported hearing the sounds more loudly in the ear to which the phone just had been added.—September

Do you want Domestic Help? Insert a small ad. in the Male or Female Help Wanted columns and they will be secured.

ORDER HAS TRIENNIAL.

Assembly of Eastern Star Rehearses Ceremony of Presentation.

TORONTO, August 11. — Canadian Press. — The triennial assembly of the Grand Order of the Eastern Star, was formally opened here to-day. The ceremony of presenting a replica of the Bell of Liberty by delegates from Philadelphia to the mayor of the city was gone through.

An increase of half a million in the membership during the past three years was reported by Minnie E. Keys, the Grand Secretary.

SOCIETY

The Misses Florence and Frances Murray have returned home after spending their vacation with relatives and friends in Lansing and Flint, Michigan.

Miss M. L. Farquharson, who has been the guest of her sister, Mrs. W. W. Yale, Princess Street, left this morning to visit her brother, Rev. C. D. Farquharson, at Bruce Beach, Kincardine, Ontario.

Mrs. F. J. Murray has returned home after an extended visit with her sister, Mrs. L. J. Vogler, at her summer home, Ampor Beach, Hilton, N.Y.

WEDDING BELLS

BULLER—JOHNSON.
A quiet wedding was solemnized by Rev Mr. Greatrix, when Myrtle Edythe, eldest daughter of Mr. and Mrs. Owen Johnson, 310 Louis St., was united in the holy bonds of matrimony to Wilfred, youngest son of Mrs C. Buller, 381 Aylmer street. They were attended by Miss Alma Johnson, sister of the bride, and Mr. Jack Godfrey. Mr. and Mrs. Buller will reside in the city.

BORN

THOMAS—On Monday, Aug. 10th, to Mr. and Mrs. W. D. Thomas, 271 Thomas St., a daughter.

DOYLE—To Mr. and Mrs. J. Doyle 17 Park on August 5th, a daughter (Eleanor Gretchin Theresa).

BAXTER—On August 8th, 1925, at Nicholl's Hospital, to Mr. and Mrs. T. Baxter, a son.

KILLINGBECK — At Nicholls Hospital, on August 8th 1925, to Mr. and Mrs. P. Killingbeck (nee Alma Scott) 401 Wolfe St., a daughter.

DIED

HARRISON—At Sault Ste. Marie, Ont., August 8th, 1925, Edna Dobbin, daughter of the late Mr. and Mrs. Leonard Dobbin and beloved wife of Mr. H. Harrison.

KILLINGBECK — At Nicholls Hospital, the infant daughter of Mr. and Mrs. P. Killingbeck, 401 Wolfe St.

LATEST ELECTION SUMMARY
ST. JOHN, N.B., Aug. 11 (4 p.m.) —Latest check up of yesterday's election results gives:
Conservatives 37 seats.
Liberals, 11 seats.

NOTICE
Having to vacate the premises on August 15th all parties having household goods stored on the premises will kindly have them removed before that date.
Bargains in used furniture during the week.
M. S. DONOGHUE
384 Water Street
3d-37-1653

FURS — FURS
Have Your Furs Repaired by Us. We Know How.
F. R. STABLER
Furrier.
Phone 1793W.
541 Bethune Street
3d—11, 13, 15—1533

FACTS ABOUT OPTOMETRY
Is Squinting Merely a Habit?
No, it generally has an error of vision as a cause. This error causes eye strain and the eye strain causes the squinting. To prevent the squint, start at the beginning —correct the error of vision. In most cases when that is done there is no more squinting. We have corrected many cases of this kind. Are you interested?
M. J. ROCHE, Opt.
108 CHARLOTTE STREET.

IN HOLIDAY TIME
HOUSEWIVES
Have Your Holidays
Make use of our
FAST AUTOMOBILE DELIVERY
Which covers all parts of the city. This will save many steps for you. You may rest instead of dressing and coming down town.
We have a complete stock of Drug Store merchandise and that with the lowest prices and the free delivery make our store an ideal one.
LET US HEAR FROM YOU!
G. A. Borland DRUGS
228 Charlotte St. near Aylmer
PHONE 274
FAST AUTOMOBILE DELIVERY

USED CARS

Hudson Coach	$1550.00
Big 6 Studebaker trg.	900.00
Special 6 Studebaker trg.	850.00
Oldsmobile trg.	850.00
Special 6 Studebaker trg.	550.00
Studebaker 4 trg.	500.00
Dodge Touring	500.00
Overland Touring	250.00
Ford Touring	225.00
Ford Touring	200.00
Ford Roadster	175.00
Overland Touring	150.00

Ford Trucks and Republic Trucks
All guaranteed. - - Terms if necessary.
BREWER MOTOR SALES
101 Hunter Street - Peterboro, Ont.

Stoney Lake Navigation Co.
Steamers will leave Lakefield on arrival of the Morning, Noon, and Evening Trains from Peterboro, and will leave the Lake to have Passengers Arrive at Peterboro at 8 a.m., 11.35 a.m., and 5.15 p.m.
For Excursion Rates, etc., apply 434 Park Street. Phone 568.
STONEY LAKE NAVIGATION COMPANY.

FIRM, CRISP PICKLES
ARE ALWAYS THE RESULT WHEN YOU USE

PARKE'S PICKLE MIXTURE
No other spices required and no guesswork as to quantities. Makes plain, sweet or mustard pickles. 35c a package.
BOND'S DRUG STORE
Corner George and Hunter Street

Rendezvous Pavilion
CHEMONG PARK
In order to provide the best of Music for our hundreds of Patrons we have added another High Class Musician to our Orchestra. We are endeavoring at all times to give the best we can to the Public who patronize our Pavilion.

"It's confidence that does it."
Green Corn doz. 30c

Lawton Berries, pt. box	15c	Grapefruit	4 for 25c
Purple Berries, qt. box	15c	and	2 for 25c
Green Plums, 2 qts.	25c	Apples, Duchess, pk.	50c
Red Plums, 2 qts.	25c	Bananas, 3 lbs.	25c
Pears, 6 for	25c	Tomatoes, 2 lbs.	35c
Peaches, 5 for	25c	Cauliflower	20c and 25c
Cantaloupes, pink	25c	Green Peppers, dozen	30c
Oranges, fancy, dozen— 45c and 60c		Butter Beans, 3 lbs.	25c
		Cucumbers, 3 for	10c

PORTER S. WHITE CO.
334 George St. Phones 1960-1961

"LILIES OF THE FIELD"
CAPITOL — Now

The Evening Examiner

PROBABILITIES
Lower Lakes and Georgian Bay.—Easterly winds, fair; Thursday, southeast winds, showery.

VOL. LVI., No. 95 PETERBOROUGH, WEDNESDAY, AUGUST 12, 1925 PRICE THREE CENTS

2,000 DUTCH LEFT HOMELESS BY TORNADO THAT CROSSES BORDER TAKING DEATH TOLL IN GERMANY

Several Hundred Injured By Falling Debris of Buildings —Village Demolished.

12 DEAD IN HOLLAND.

Heavy Loss of Property in Hamburg and Bremen— Flying Tiles Kill Two.

LONDON, Aug 12 (Canadian Press).—The tornado which swept through Eastern Holland Monday night with the loss of 12 lives and the destruction of several towns continued into Northern Germany yesterday. Meagre reports indicate further destruction was wrought to villages and farms in this sparsely populated district. Uetersen, 15 miles northwest of Altona in Schleswig-Holstein, is reported to have been almost completely demolished.

The storm continued to the neighborhoods of Hamburg, Bremen and Lubrect causing heavy property loss. Two persons were killed at Neuendeich by flying tiles from roofs, but thus far no other deaths are reported from Germany, although several hundred persons were injured by falling debris.

The record of loss of life in the devastated districts of Holland increased as communication with outlying villages grually was re-established. Deaths now number 12, the injured 400, and the homeless more than 2,000.

SUB STATIONS GIVEN CUSTOMS

Postal Service For Remote Sections Get Much Patronage.

MAY EXTEND SERVICE.

Since the postal sub-stations have been established it has been found that the conveniences which they give warrant their maintenance. Every facility of the large central office is available with the sole exception of the money order and postal note services and they will be adopted as soon as the bulk of business makes it advisable.

The conveniences of insuring parcels and obtaining stamps are alone the means of conserving steps for many in the remote sections of the city.

The four stations are so placed that they take in practically all of the outlying territory and as their presence is not as yet universally known, the list is given again:

Sub-station Number 1, at the grocery store of W. J. Byers, on the corner of Monaghan Road and Chamberlain Street.

Sub-station Number 2, at the grocery store of Fitzpatrick and Geraghty on Charlotte street, at the junction of Downey and Park.

Sub-station Number 3, at the grocery store of E. F. Mason, at the corner of George and Antrim.

Sub-station Number 4, at Vincent Sullivan's drug store ,on Hunter street, in East City.

NO ALBERTA EXHIBIT.

Province Won't Show at C. N.E. Because of Continuance of Wembley Fair.

EDMONTON, Alta., Aug. 12 — (Canadian Press). — There will be no Alberta exhibit at the Toronto Exhibition this year, it was announced by Hon. George Hoadley. Owing to the continuation of the Provincial Exhibition at Wembley it was found impossible to prepare, within the available time, as good a display as the occasion called for.

CANADIAN BOND BID.

New York Bankers Seeking New $150,000,000

NEW YORK, Aug. 12 (Canadian Press).—Two New York banking groups are reported to be bidding for $150,000,000 Canadian loan which Wall Street expects will be issued in about a month to be used in refunding $90,000,000 one-year notes maturing September 15 and $42,000,000 bond issued December 1.

CHINESE STRIKERS SHOT.

Police Fire on Demonstrators in Mill Strike.

TIENTSIN, China, Aug. 12 (Canadian Press).—Chinese police and the military were compelled to fire on striking mill workers when they staged a demonstration yesterday. Eight of the strikers were wounded, mostly in the legs.

A Great Canadian Is Passing From Politics

Right Hon. W. S. Fielding, minister of finance in the King government, who will not be a candidate at the next federal election. He definitely announced his retirement from public life in a letter to the Liberal convention for Queen's and Lunenburg counties at Bridgewater, N.S., Friday.

ARRESTED MAN LOCKED IN CABIN

Merchant Found By Detective When Ocean Steamer Reached Plymouth.

CAME FROM TORONTO.

LONDON, Aug. 12 (Canadian Press)—Harry Gordon Lewin, merchant, aged 39, who according to the authorities here was arrested in Toronto and placed aboard an ocean liner where on its arrival at Plymouth a detective found him in a locked cabin, was charged in police court today with false pretences and remanded. Bail was refused.

The defendant said he had asked the Canadian authorities to expedite his return to England to meet the charges which had been made against him.

STUDY SUN'S RAYS.

Scientific Examination Planned By Amsterdam Society—Altitude of 9,600 Feet.

GENEVA, Aug. 12.—It is announced from Zermatt that the Royal Academy of Science at Amsterdam has planned the scientific examination of sun's rays from a station on the Gornegrat, situated at an altitude of 9,600 feet. The expedition will be headed by J. Van der Bilt, of the Dutch Academy of Science.

MINISTER TO SAIL.

Hon. Honore Mercier is Returning From Europe on Friday of This Week.

MONTREAL, Aug. 12—(Canadian Press)—Hon. Honore Mercier, Minister of Lands and Forests in the Quebec Government, will embark for Canada on Friday of this week, it was learned here yesterday. Hon. Mr Mercier represented the Provincial administration at the canonization of the Canadian Jesuit martyrs at Rome, and was also present last week at the unveiling of the tablet to Louis Hemon, the French writer of Canadian novels, at Brest, France.

HER COMEBACK.

Grandmother—"When I was your age no young man ever kissed me."

Granddaughter—"Yes, but you improved in looks as you grew older, of course."

BRITISH TESTING NEW AIR DEFENSE TORPEDO

New Zealander's Invention Directed From Ground By Wireless.

LONDON, August 12. — United Press. — In the hope of finding a successful defence against air raids in a future war, the British ministry next week will test a remarkable invention designed by Captain Any Roberts of New Zealand.

His machine is a torpedo directed from the ground by wireless.

According to the claims advanced for this invention the torpedo can be sent in any direction in the air and manoeuvred through the ether as the man controlling the wireless apparatus on the ground below desires.

It is reported that the machine can wreak destruction in a radius of 100 miles and has a safety device to prevent the torpedo from exploding below a certain altitude.

YOUNG MAN DIED IN SUCCESSFUL RESCUE EFFORT

Luc Vezina, 17, Gave His Life to Save His Brothers From Drowning.

STRENGTH FAILED.

Got Boys Ashore, But Was Unable to Climb Out Himself.

SAINT ESPRIT, Que., Aug. 12.—(Canadian Press).—Drowned while saving the lives of his two brothers, the heroic sacrifice of 17-year-old Luc Vezina has just become known here. Vezina met his death in his successful effort to rescue Jean and Gerard Vezina, aged eight and ten years respectively.

The children had been playing on a raft and had suddenly been precipitated into the river. Attracted by the cries of two other children, Fernand and Oswald Gregoire, Vezina dashed to the river bank, and, without waiting to disrobe, plunged in. He succeeded in bringing Gerard back to the bank, and after some difficulty rescued Jean, who was going down for the last time. At this point, however, the strength of the brave young man failed him, and he disappeared from view.

His body was recovered half an hour later. Attempts at resuscitation were unavailing.

MURDERER WANTS HEAD CHOPPED OFF

Condemned German Prisoner Berates Counsel For Getting Him Reprieved.

BERLIN, Aug. 12.—Otto Leest, murderer and robber was highly indignant recently when German officials refused to "chop his head off," and instead commuted his death sentence to life imprisonment. He also berated the lawyer who saved his neck. He has no choice now, however, but to keep his head on for a commutation represents a sovereign act and may be annulled.

Leest had previously waived the right of appeal and insisted on being executed. In themeantime, and unknown to him, his counsel had petitioned for commutation, which was granted. The moment Leest heard of the change in sentence he became very much incensed and immediately wrote the following petition to the minister of justice:

"I won't accept this pardon and insist on having my head chopped off under all circumstances. It is I who have the right to decide about myself and not my lawyer. He is altogether too officious."

FOR BREAKING UP.

Lord Pirrie's Valient Sold—Former Jay Gould Yacht

BELFAST, Aug. 12.—Lord Pirrie's steam yacht, "Valiant", has been sold to the shipbreakers. The ship formerly belonged to Jay Gould, and made her first appearance in British waters, when the "Vigilant", the American Cup defender, came for a series of races with Britannia which now belongs to King George and is still a leading figure in British yachting.

Compulsory Arbitration Principle Is Approved

PARIS, Aug. 12 (Canadian Press Cable).—The Cabinet today approved the principle of compulsory arbitration in Labor disputes, and the bill to put the principle into effect will be introduced by the government at the next session of parliament. It will provide for representation of organized Labor on arbitration boards.

DWELLERS OF LONDON'S SLUMS REFUSE TO LISTEN TO AMERICAN APARTMENT SCHEME

Stepney Crowd Broke Up Meeting at Which Construction of Flats Was Proposed—Residents Oppose Health Department's Plans.

LONDON, Aug. 12 (United Press Cable).—Slum dwellers of Stepney, in London East End, broke up a meeting which had been called by the Ministry of Health at Limehouse Town Hall, Tuesday, to consider spending £2,000,000 for the construction of flats in the American style. They did not want flats and wanted to be left in their present houses, and they raised such a rumpus that the inquiry had to be abandoned for the day.

When testimony was offered that Stepney was one of the unhealthiest districts in London, they yelled "Rubbish, Rot"; when an inspector testified that their roofs were leaky and rain fell into their living rooms, they shouted out angry denials.

When testimony was offered that the district was covered with worn-out unsanitary houses, there was a long sustainend shout of "Liar." So the chairman adjourned the meeting.

Londons East End is notoriously the worst slum area in Europe and the Ministry of Health is determined to clean it up. But the attempt is being met by obstinate opposition by the residents. Their chieif objections are in being forced to move to some other area and then living in flats.

Many Stepney residents are against flats, because they cannot breed pigeons and chickens in them.

CLEARING LAND FOR BIG PLANT

Hundreds of Men Engaged at Site of Aluminum Works.

AT CHUTE A CARON.

QUEBEC, Aug. 12. — (Canadian Press).—Hundreds of men are already engaged in clearing the land at Chute a Caron for the erection of the huge aluminum plant which is to be built in the Chicoutimi district by the Canadian subsidiary of the Aluminum Corporation of America. The site of the projected city, which will have a population of 30,000 souls within a few years, has been definitely chosen.

ALBERTA COAL SHORT SHIPPED

Drumheller Mines Unable to Make Up Their Quota Due to Strike.

6,000 TONS LACKING.

EDMONTON, Alta., Aug. 12 — (Canadian Press).—It looks now as if there will be a shortage of the 25,000 tons of coal that Alberta mines were given the opportunity of shipping to Ontario. The Drumheller mines will be unable, according to reports, to make up their quota, the operators and miners having not yet come to terms on a new agreement. There is still something over six thousand tons wanting of the full amount and the special seven-dollar freight rate is good only to August 15.

BIRTH RATE WAS DOWN IN MARCH

Lower Than in Any of the Four Preceding Years, Says Statement.

ONLY 13,325 BORN.

OTTAWA, Aug. 12.—(Canadian Press).—The birth-rate in Canada in March of the present year was lower than in the four preceding years, according to a statement issued by the Dominion Bureau of Statistics. Total births for the registration area of Canada, which does not include the Province of Quebec, numbered 13,325, being 6,810 males and 6,515 females. In March, 1924, total births were 14,187. In March, 1923, they totalled 14,354, in March, 1922, 15,129, and in March, 1921, 15,261.

Of the total, living births reported, 13,008 were single births, 157 twins, and 1 triplet. In nine of the cities reporting, there were fewer births in March of the present year than in March, 1924, while in only two cities, London and Windsor, was the number of living births reported equal to or greater in March, 1925, than in March, 1921.

RECHECK GIVES TORIES ANOTHER

Change in Northumberland —Standing Now is 37 to 11.

TWEEDIE BEATEN.

ST. JOHN, N.B., Aug. 12 (Canadian Press)—A checking up of the returns from Northumberland give the opposition all four seats, according to advices received late yesterday afternoon. Earlier figures gave E. M. Tweedie, Government, a majority of 58.

Standing by parties:

Opposition, 37; Government 11; Total number of seats 48.

DUNNING SILENT ABOUT CABINET

Saskatchewan Premier Won't Make Statement About Joining Government.

STILL AT OTTAWA.

OTTAWA, Aug. 12.—(Canadian Press).—Premier C. A. Dunning, of Saskatchewan, is still silent in regard to negotiations for his entry into the Dominion Government which, it is understood, are in progress. When asked last evening if it was a fact that he had been invited by Premier King to join the Government, Mr. Dunning replied that he "had nothing to say." He said that he did not know at present how long he would remain in Ottawa.

MORE TROUBLE FOR BALDWIN

Deadlock in Textile Trade in Yorkshire Succeeds Coal Dispute.

REFUSE REDUCTION.

LONDON, Aug. 12. — (Canadian Press).—Almost before it has finished with the coal dispute, the Government appears likely to become involved in another industrial dispute, the deadlock in the textile trade in Yorkshire, where nearly 200,000 operatives have been on strike for the past three weeks against their employers' demand for a reduction of 8.7 per cent. in wages. The men's leaders have refused to agree to any reduction whatever, but both sides have agreed to accept the findings of a court of investigation.

The employers want the men to resume work at a five per cent. reduction in wages, pending the report of this court of investigation. This the men refuse to do, and all efforts to find a compromise hitherto have failed.

HEIRS OF YPRES SHARE $250,000

Britain's Grant to Field Marshal Not Included in His Estate.

LONDON, Aug. 12 (Canadian Press).—In connection with the will of the Earl of Ypres, which was filed for probate yesterday and which makes no mention of the Earl's widow or his two sons or daughter, it is pointed out that by the state grant of £50,000 made in 1919 to the Earl in recognition of his war services, this sum is held in trust by public trustee for the beneficiary and his descendants and therefore is outside the scope of the estate disposed of by the Earl's will. The estate disposed of in the will is valued at £25,161, and is left entirely to Edward Geoffrey Cox, the Earl's solicitor.

SHOT IN QUARREL.

Section Hand Was Victim of Shot From Farmer's Gun —Both Foreigners.

ETHELBERT, Man., Aug. 12—(Canadian Press)—Fatal shooting climaxed a neighbor's quarrel in this district Sunday. Mike Medwid, section hand, was the victim, killed almost instantly by a shot from a gun in the hands of Nikola Rosinska, farmer, who after the shooting walked into town and gave himself up.

Ceylon ranks as the world's second largest producer of pearls, its output being exceeded only by that of Northern Australia.

FIVE POUND DIVORCE SUITS SEEM ASSURED

British Proposal To Extend Number of Divorce Courts.

LONDON, Aug. 12 (Canadian Press Cable).—Divorce for £5 appears to be assured by the Supreme Court's proposal to extend the number of assize courts at which divorce proceedings brought by any poor person and divorce suits which are not defended may be heard. "A poor person in the eyes of the law is one earning not more than £4 a week and whose capital does not exceed £100."

The new order, which is expected to come into operation on New Year's Day, applies to 24 provincial towns. It is calculated to obviate possible heavy travelling expenses of an appelant, who under the present rule must come to London or go to the nearest divorce assize court, either of which may be some considerable distance from the appellant's home town.

NURSES TRAINING IN CANADA BEST IN WHOLE WORLD

Canada Superior Also in Hospital Administration and Public Health Work.

NURSE RETURNED.

Miss Moag Was in Attendance at International Council of Nurses.

MONTREAL, Aug. 12.—(Canadian Press).—The superiority of Canada over the rest of the world in the matter of nurses' training schools, hospital administration, and public health work, was the fact that impressed her most at the discussions of the International Council of Nurses, held recently at Helsingfors, Finland, and from which she has just returned, according to Miss Margaret L. Hoag, superintendent of the Victorian Order of Nurses in Montreal.

Miss Moag expressed gratification over the reception of the 60 Canadian nurses who attended the conference and at the interest evoked in the representatives of other countries by the Canadian exhibits of books, maps and slides. She was struck by the progress made in Europe since the war in the matter of public health work and by the devotion of the nurses in the war-scarred areas who are still pioneering in this branch of activity.

A touch of color was contributed to the convention by Chinese and Japanese nurses in their Oriental dress, while present also, in addition to representatives from nearly every country in the world, were nurses from Lapland and Iceland. Miss Moag was full of praise for the hospitality of the Finlanders and the manner in which the delegates had been entertained.

The next quadriennial convention will be held in China in 1929.

NEW SOUTH WALES CAN BORROW MONEY

Will Not Join Loan Council as It Would Retard Development.

SYDNEY, Australia, Aug. 12. — (Canadian Press Cable via Reuter's) —In connection with the announcement that the New South Wales government had decided to withdraw from the Commonwealth Loan Council because that body had decided that the Commonwealth government should be the sole borrower of new money and that no other public borrowing should be made, Premier Lang, New South Wales, declared yesterday that his government had been guaranteed ten million pounds sterling in loans annually for three years with the promise of more if required. The Premier does not endorse the Loan Council's decision to stop borrowing because he claims it would affect the development of New South Wales.

EARNINGS GREATER.

C.N.R. Showed Increase Last Week—Decrease Since First of Year.

MONTREAL, Aug. 12 (Canadian Press)—The gross earnings of the Canadian National Railways for the week ending August 7, 1925, were $4,529,220.00 being an increase of $520,719.00 or 13 per cent over the corresponding week of 1924.

The gross earnings of the Canadian National Railways from Jan. 1 to August 7, 1925, have been $130,443,577.00 being a decrease of $8,414,152.00 as compared with the corresponding period of 1924.

EARTHQUAKE IN FRANCE

PAU, France, Aug. 12 (Canadian Press).—A brief earthquake shock which upset furniture was felt here last night.

BIG GROCERY MERGER TO JOIN TEN STORES IN PETERBOROUGH IN "RED AND WHITE" COMBINE

Move Expected To Spread All Over Province of Ontario.

FIGHT CHAIN STORE.

City Dealers Already Busy in Touching Up Store Fronts.

Next week will see the initial move of what may ultimately be the greatest grocery combine in the Province of Ontario when the Red and White Stores spring into active business, sponsored by the John Sloan Wholesale Groceries Compa:

In Peterboro there will be ten or twelve of the leading grocery merchants in all parts of the city who will come into the ranks of the Red and White Union, and and it is expected that the movement for union will spread throughout the province in every city, town and village. In Kitchener, Orillia, Barrie, Toronto and Peterboro the combine has a foundation and from these central points the branches will strike out. Other wholesale concerns, it is expected, will join the move by becoming affiliated with the John Sloan Company, but each concern will retain its individual character.

This concerted move will be an effort to counteract the inroads of the chain store into the territories of individual grocers, who will be fighting back with their enemies' weapons, which are admittedly mass buying and selling through the medium of quick turnover.

Already some of the grocery store managers have touched up their store fronts with the emblematic Red and White paints, and it is considered that by the latter portion of next week the stores will be ready for the campaign.

Man Named Wineglass Has Two Kegs of Hull Beer

OTTAWA, Aug. 12. — (Canadian Press). What's in a name? William H. Wineglass pleaded guilty in Police Court yesterday to bringing over two ten-gallon kegs of beer from Hull. He paid his $200 fine.

FIRE FIGHTERS GET UPPER HAND

Gales Have Died Down and Forst Fires Are Being Conquered.

RAINFALL NEEDED.

VANCOUVER, B.C., Aug. 12. — (Canadian Press).—After a week of desperate warfare against forest fires, settlers and other volunteer fighters are reported to be gaining an upper hand in nearly all sections of the province affected.

The gales which whipped forest fires into a fury during the week-end have died away, removing one of the worst obstacles in the way of the fire fighters. A rainfall would terminate the menace altogether.

The south side of the Fraser Valley yesterday was a vast smoulder ing cauldron, and unless the wind rises again to fan the embers into flames, the most fires which have swept Surrey and Langley in years will be under control.

Two returned soldier settlers in Surrey, fighting fires for a week which threatened to destroy their homes, have been taken to the mental hospital, crazed by the strain of continuous struggle.

HEAT CAUSE OF MAYOR'S DEATH

Mayor McFadden, of Saskatoon, Came From Kirkfield, Ontario.

A RAILWAY MAN.

SASKATOON, Sask., Aug. 12. — (Canadian Press). — Mayor Allan McFadden, of Star City, Sask., died yesterday at Lady Minto Hospital, Melfort, after a brief illness, resulting from the heat. He was born 58 years ago in Kirkfield, Ont., home of Sir William Mackenzie and Sir Donald Mann, with whose railway construction firm he was associated in his early life. He took an active interest in public affairs in the northern part of the province, and was a member of the delegation from Saskatchewan that visited Ottawa in April, 1924, to urge the completion of the Hudson Bay Railway.

ADMITS BIGAMY.

Ottawa Man Pleaded Guilty of Having Two Wives.

OTTAWA, Aug. 12.—(Canadian Press).—Charles Lynch, of this city, pleaded guilty in Police Court yesterday to a charge of bigamy and was remanded one week for sentence. Lynch was charged with having gone through a form of marriage with Miss Elizabeth Nichol when his wife, formerly Miss Marie Dumoulin, still lived.

AUSTRALIAN PREMIER APPROVES REPORT

Is an Authoritative Endorsement of Policy Supported By Dominions.

MELBOURNE, Australia, Aug. 12 —(Canadian Press Cable via Reuter's).—"It is an authoritative endorsement of the policy supported by all the Dominions which cannot fail to awaken the Imperial Government and the British people to a realization of the necessities of their position and also to a realization that the feeling is Empire-wide," said Premier Bruce yesterday, commenting on the report of the Imperial Economic Committee. Premier Bruce considers that if the committee did no more than this it had achieved an epoch-marking success.

GASOLINE ON FIRE.

Campbellford Firemen Were Called Out—No Damage Done By Blaze.

CAMPBELLFORD, Aug. 12.—The firemen were called out at noon yesterday to the garage of Meiklejohn and Sweet on Rear street, where some gasoline had taken fire. There was no damage.

NICKEL IN QUEBEC?

Discovery Reported in the Abitibi District.

QUEBEC, Aug. 12.—(Canadian Press).—The discovery of nickel in Sennetoire Township in Abitibi district has been reported to the Provincial Mining Bureau here, and expert examination has shown the ore to be of the same grade as that of Sudbury, Ont.

Information has been received with credence by mining men in Quebec, who point to the fact that rock formation in that part of Abitibi is similar to Ontario nickel belt formation.

Prospectors have been active in the district, staking claims.

TEACHER A SUICIDE.

Saskatchewan Man Worried Over Money Troubles.

SASKATOON, Sask., Aug. 12.—(Canadian Press). — Shooting himself through the head with a rifle in a Marsden, Sask., butcher shop, A. H. Siddle, aged 36, school teacher in town for three years, committed suicide Tuesday afternoon. Financial worries are said to have been the motive. Siddle came from Durham, England, where he formerly taught school.

BUFFALO DRY RAID.

Secret Agents Seized Much Liquor in Swoop.

BUFFALO, Aug. 12 (Canadian Press). — Forty-nine persons were arrested in a series of raids on 28 downtown and east side saloons, hotels and clubs early today.

The raids were conducted by prohibition agents detailed here to make a secret investigation from headquarters in New York City. Much liquor was seized.

DON'T CHEAT YOUR EYES
There is no sense so precious as that of eyesight. No function of the human body gives us so much joy and pleasure as the sense of seeing—and yet less than half of the people who need glasses are wearing them. See W. H. Lacey Optometrist 410 George Street. Phone 1160.

COMMERCIAL TRAVELLER SEEKS POSITION GOOD CONNECTION TORONTO TO KINGSTON TERRITORY. YOUNG MARRIED MAN. BOX 1667 EXAMINER. 2d37 1667

TAXI SERVICE
DAY 25c NIGHT
Tel. 406 G. G. TORRENCE

CITY TAXI 25c
UP-TO-DATE SEDAN CARS
Day or Night Service
Special Prices for Trips
PHONE 2240
Bryden Weese, manager.
244-51-1580

HELP WANTED—Female

GIRL WANTED — LIGHT HOUSEwork; 302 Margaret Ave. or 427 George St. 3d-38-1586

WANTED — A GIRL FOR LIGHT housework; apply Mrs. Rogow, 440½ George St.; good pay. 3d-38-1588

WANTED—GIRL TO HELP WITH housework and mind children. Apply 178 Dalhousie St. 3d-37-1572

WANTED — CHAMBERMAID, 25 to 35 years old; good wages; $30 a month, room and board; apply Ontario House, Port Hope, or phone 482 Port Hope. 4d-38-1657

WORK WANTED

WORK WANTED — BY GROCERY Clerk; experienced and energetic; age 17. Phone 1948w. 3d-38-1584

PERSONAL

PERSONAL—IF YOU WANT NEW Lives for Old — see me. Betty Compson, c-o Royal Theatre. 2d-36-1655

POULTRY AND EGGS

POULTRY FOR SALE—S.C. WHITE Leghorn Cockerels, thoroughbred. Phone 1368W. 3d-36-1517

POULTRY FOR SALE—LEGHORNS and Ancona Pullet, 5 months old; heavy laying strain; also 2 brooders for sale; apply 210 Braidwood Ave., phone 1316w. 3d-37-1561

HOUSES, REAL ESTATE

FOR SALE — NEW HOUSE ON Monaghan Road, centre hall plan; oak floors throughout. Moderate price. Terms to suit purchaser. Apply 437 George street. dtf

FOR SALE — NO. 622 GEORGE ST. Brick, eight rooms, attic finished, two rooms and storage; two toilets; garage; with double lane entrance. Inspection after 6 p.m. Apply Frank H. Dobbin. 5d-37-1513

FOR SALE—ONE DOUBLE HOUSE and one frame house on London street on very easy terms of payment. Or will rent to suitable tenants on prospect of buying. For further particulars as to terms, etc., apply to The Review Office, Peterborough. 26d-50-1552

FOR SALE OR TO RENT—MAPLE Grove Farm, 200 acres, lot one, concession twelve, Cavan; ideal for stock or general farming. Good house, stone foundation, frost proof cellar; good barn, stone foundation 30 x 60; good water, flowing spring in pasture; 25 acres good wood, maple and basswood; splendid pasture; terms easy; immediate possession; 13 miles from Peterborough; 3 miles from Bethany; 3-4 mile from Franklin P.O. Apply at the Review Office, Peterborough. 26d-50-1553

DR. BUCHANAN, F.R.C.S., Edinburgh MEDICAL. M.R.C.S., Eng. L.R.C.P., London. Eye, Ear, Nose and Throat Specialist. Hours 9-11, 2-4 p.m., and 7-8 p.m. 'Phone 519. Office, corner Water and Murray streets.

DR. C. C. CRAGG— Eye, Ear, Nose and Throat Specialist. Office 295 Charlotte street, formerly occupied by Dr. Neal. Hours—9-11 a.m., 2-4 p.m., 7-8.30 p.m. Telephone: House 980J. Office 2186.

BARRISTERS AND SOLICITORS

J. W. REID—Barrister, Solicitor, etc. Successor to A. E. Dixon. 397 1-2 George street. 'Phone 626.

GORDON & O'BRIEN — Barristers, Solicitors, Notaries. Money to loan on easy terms. Special attention to Patents and Trade Marks. Phone 319. G. N. Gordon, K.C., M.P., J. A. O'Brien.

S. T. MEDD—Barrister, Solicitor, Notary. Office over the Dominion Bank, corner of George and Simcoe streets. Telephone No. 22. Private funds to loan at current rates upon easy terms.

O'CONNELL & CORKERY—Barristers, Solicitors and Notaries. Money to loan at the lowest current rates of interest. Daniel O'Connell, John R. Corkery, Hunter street, two doors west of the Post Office.

DUMBLE & JOHNSTON—Barristers, Solicitors, etc. Office, over the Toronto Savings and Loan Company, George Street. D. W. Dumble, K.C., W. Johnson.

R. R. HALL—Barrister, Solicitor, etc. Peterboro, Ont. Office, corner of Hunter and Water streets, over the Canadian Bank of Commerce. Trust Funds to loan on easy terms of payment.

JAMES FORDYCE STRICKLAND—Barrister, Solicitor, Notary Public. Peterboro. Phone 191. Money to loan. 378 Water street.

WILFRID F. HUYCKE, Barrister, Solicitor, Notary Public. 395 Water street. Telephone 239.

PECK, KERR & McELDERRY, Barristers, Solicitors and Notaries. Office, Water street, Peterboro. Money to loan at the lowest current rates of interest. Telephone 1950. E. A. Peck, F. D. Kerr, K. C., V. J. McElderry.

F. T. WEBSTER, Ontario Land Surveyor, Registered Professional Engineer, formerly with Lewis and MacRosie of Ottawa. 333½ George St.

TEAMING AND CARTING

WANTED — MOTOR CARTING, ALL kinds, long or short hauling. Beatty Bros. 'Phone 2169-891r2.

SALESMEN WANTED

WANTED — RAGS, BONES, OLD stoves, copper, brass, zinc, rubber, auto tires, wood ashes. Will send a man and clean your cellar or ash house free of charge. Address Stevens, 364 Mark street, or 'phone

FOR RENT

TO RENT—ON SEPT. 1, 1925, NO. 374 Water St., apply 437 George St. dtf.-1577

TO LET — HOUSE AND APARTments; phone R. C. Braund. 10d-36-1394

FOR RENT — MODERN HOUSE, newly decorated; Apply 583 Aylmer. 6d-36-1477

FOR RENT — SEMI-APARTMENT, conveniences; hardwood floors; apply 168 Antrim St. 3d-38-1587

FOR RENT — GROCERY, GOOD stand; low rent; small stock; phone 2071m. 3d-37-1551

FOR RENT—ONE OR TWO UNFURnished rooms; apply 260 McDonnel street. 3d-38-1597

SHOP TO RENT — ALSO GARAGE, George St. South; apply 149 Lake St. 3d-38-1592

HOUSE TO RENT—WEST END—rent reasonable; owner leaving the city; apply to 555 King St. West. 6d-40-1556

TO RENT—FURNISHED UP STAIRS flat, balcony and 2 piece bath, 3 rooms, $5 per week. 477 McDonell. 3d-38-1591

TO RENT—LARGE BRIGHT FURnished bedroom; also a garage; very central; phone 2032J. 6d-41-1595

TO RENT — COTTAGE AT CHEmong Park, last 2 weeks in August or balance of season. Apply 204 Brock St. 3d-38-1578

FOR RENT—6 ROOMED HOUSE, 45 Frank St., $16 a month; apply Mrs. Moore, 43 Frank St. or phone 1825J. 3d-38-1585

TO RENT—2 FURNISHED ROOMS for light house keeping, conveniences; balcony; apply evenings; 478 Mark St. or phone 1382J. 3d-38-1582

FOR RENT—GOOD WARM 7 ROOMed house; all conveniences; with garage; vacant about Sept. 9th; reasonable rent; Apply 386 Stewart St. 3d-35-1511

TO RENT—HOUSE; ALL CONVENIences; apply 49 Smith St. 6d-39-1533

FOR RENT—COTTAGE ON CLEAR Lake for balance of season or any part of it. Apply 358 Aylmer St. Phone 130. 6d-37-1488

TO RENT—MODERN APARTMENT; enquire 451 Water St. 26d-58-1515

TO RENT — FIVE ROOM HOUSE, south; apply 282 Hunter St. 3d-37-1559

TO RENT—HOUSE 584 WATER ST. $20; 5 rooms, toilet and sink; immediate possession; telephone No. 7. 3d-36-1535

TO RENT — GARAGE, APPLY 139 Lansdowne Ave. 6d-40-1540

TO RENT—PAINT SHOP, FORMERly occupied by Mr. Grier, cor. Charlotte and Aylmer; apply Mrs. Robinson, 225 Charlotte St. 6d-39-1648

TO RENT—ONE LARGE FURNISHed room, ground floor; 473 Water St., phone 1839w. 3d-37-1545

TO RENT—HOUSE—ALL CONVENIences, by September 1. Apply 219 Park. 6d-40-1554

TO LET—HOUSE AND GARAGE—all modern conveniences; possession Sept. 1. Apply 340 Reid. 3d-36-1531

TO RENT — 3 ROOMS FOR LIGHT Houseekeping; all conveniences; on bathroom floor; heated; use of phone; Apply 230 Dublin St. 12d-44-1501

TO RENT—CLEAN, COMFORTABLE, well decorated house; central; conveniences; reasonable rent; Apply 183 Antrim, phone 2211F. 6d-38-1500

TO RENT — TWO UNFURNISHED Rooms for light housekeeping; heated; ground floor; central; $5.00 a week; apply Box 1349 Examiner. 12d-36-1349

TO RENT—7 ROOM BRICK HOUSE; all modern, 3 piece bath, furnace heated, sink in cellar with hot and cold water connection for washing well lighted, driven well, good garden fenced with wire, well shaded also front balcony; immediate possession. Apply 181 Stewart St. 3d-37-1566

TO RENT—SEVEN-ROOMED BRICK house all conveniences, except furnace, 302 Water street; also blacksmith shop for sale or to rent. Apply 608 Homewood Ave. Phone 1925W.

HOUSE TO RENT— 539 DOWNIE street. Apply 437 George street. dtf-1337

FOR RENT
MODERN HEATED APARTMENT IN Bank of Commerce Building. Immediate possession. Apply 437 George street dtf

FOR RENT—HEATED OFFICE ON George street. Apply 437 George street. dtf

FOR RENT — APARTMENT "D" Nova Scotia Apartments. Immediate possession. Apply 437 George Street. dtf

WANTED

WANTED — LOCAL TALENT FOR Amateur night at Royal Thursday. Cash prizes to all. 2d-36-1657

WANTED—HENS AND CHICKENS—Phone H. F. Doig. 2097F. 52d-62-1017

WANTED — ONE BRIGHT UNFURnished room; apply Box 1569 Examiner. 3d-37-1569

WANTED TO RENT—BY MIDDLE aged couple; small furnished apartment. Apply 282 George St. 3d-36-1536

WANTED — KITCHEN CABINET and table; phone 1581J. 3d-37-1553

ROOM WANTED — BY A SINGLE man in a home where French or Italian is spoken. With or without board. Apply Box 1654 Examiner. 3d-37-1654

WANTED—"NEW LIVES FOR OLD" 2d-36-1656

WANTED—GOOD PLAIN COOK FOR August and September; good wages; fare paid both ways. Ramona Lodge and Camps, Loon Lake, Apsley, Ont. 3d-37-1662

DOG WANTED — RED COCKER (male) broken bird dog preferred. Must be at least 1 year old. Answer G. B. Collings, R. R. No. 1, Peterboro. 3d-38-1590

LOST

LOST—A SUM OF MONEY. 'PHONE 877J. Reward 3d-36-1518

LOST—HUB CAP BEARING CADILlac shield. Reward. Leave at Examiner. 3d-36-1521

LOST—2 FRENCH BULL PUPPIES; finder phone 1192 and receive reward. 2d-37-1677

LOST — PEARL ROSARY AT IMmaculate Conception social. Please leave at Examiner. 3d-37-1541

LOST—ABOUT 6 WEEKS AGO — 1 blue silk parasol and 1 string agate beads. Reward. 392J. 3d-38-1602

LOST—LADIES' LONG GRAY SILK Glove on George St. or in Chautauqua tent on Wednesday, Aug. 5th. Finder please leave at Examiner. 3d-37-1537

LOST — LADY'S SAND COLOURED spring Coat between Bests' Station and Provincial Highway. Finder phone 1006J. Reward. 3d-37-1570

LOST—WILL THE PARTY FINDING the ladies' umbrella in or around French's store Saturday night, Aug. 1st, please return same to the Examiner at once and save further trouble. 3d-36-1649

FOUND

FOUND — IN FITZPATRICK AND Geraghty's, Charlotte St. store about six weeks ago; ladies' silk umbrella; phone 2194J. 3d-36-1527

FOUND — 2 PUPS; OWNER MAY have same by proving property and paying expenses. Mr. Brooks, cor. McDonnel and Reid. 3d-37-1571

FOUND—STRAYED INTO THE PREmises of Isaac Harper, lot 17, concession 14 of Otonabee, a red year old heifer, July 1st or thereabouts; owner may have same by proving property and paying for advertisement. 3d-37-1539

FOR SALE

FOR SALE — OAK ROLL TOP Desk, splendid condition, price $25. Phone 1340J. 3d-38-1600

FOR SALE—GENT'S BICYCLE IN good condition apply 22 Park S. 3d-38-1593

FOR SALE—GENT'S BICYCLE AND Baby Carriage, cheap for quick sale. Apply 20 Aylmer St. 3d-38-1598

FOR SALE—DINING ROOM SUITE, complete, fumed oak. Apply 703 Aylmer street. 3d-36-1520

FOR SALE—ONE SET OF "THE Book of Knowledge" as good as new. Apply 542 Waterford St. 3d-36-1525

FOR SALE — 2 BEDROOM SUITES (complete), sideboard and other articles. Mrs. John Lane, 565 Patterson St. 3d-38-1575

FOR SALE—FOUR ACRES OF OAT sheaves; 1 young cow, due to freshen; apply C. J. McKane, No. 2 Peterboro. 3d-38-1579

FOR SALE—COMPLETE SET 1ST and 2nd year High School books cheap; also a few articles of household furniture; 569 Patterson St.; phone 1899J. 2d-37-1580

FOR SALE — SPRING AND FALL Brown Coat; fitch trimming; length 44 inches; size 38. Also number of fur scarfs, new; apply 543 Bethune St. 3d-37-1564

FOR SALE—BICYCLE—22" FRAME, cheap; apply 561 George St. 6d-36-1470

FOR SALE — CHEAP — SMALL "Clark Jewel" Gas Range in good condition, four plates, drill burners. Apply 320 Elias Ave., or phone 1568F. 3d-37-1560

FOR SALE — GAS STOVE; COSY Home Range; Cook Stove and Hall piece. Apply 420 Stewart. 4d-38-1553

FOR SALE — CEMENT BLOCKS, pier caps, cement drain tile, well tile on hand. Phone 1486J. 26d-56-1482

FOR SALE — REFRIGERATOR $9; Buffet $15; Dressers $7 up; Sideboard $7; Gas Plate with Oven $4; Rockers $2 up; Chest of Drawers $4; Extension Table, Chairs, Beds and other articles. Apply 59 Aylmer near Perry. 4d-36-1508

FO SALE—CALL PURDY LUMBER Co. for wood; reduced prices; Cedar Buttings $4.50 per load; Mixed Slabs, $3.50 per half cord, cut 12 inch; orders taken now for lumber buttings, $5.00 per large team load; hardwood lumber buttings, $6.50 per team load; rough and dressed lumber, shingles, etc., for sale; telephone 650; evenings 1922w. 12d-38-1391

STORE TO RENT

Store in the business section of George Street — 2 windows, recently decorated and painted. Good stand for almost any kind of business. Low rent. Immediate possession. Apply—

392 GEORGE STREET

LLOYD GEORGE SEEMS DRIFTING TOWARD THE GOVERNMENT PARTY

His Criticism of Baldwin Pleased Some of Tory Backbenchers.

LABOR PROTECTION.

LONDON, Aug. 12.—Only Lloyd George was able to infuse any life into the attack on Premier Baldwin Thursday and it is significant that newspapers like Lord Beaverbrook's which have been most persistent in denouncing the government, give especial prominence to Lloyd George's speech. Several of the parliamentary correspondents emphasize, too, that Tory back benchers enjoyed Lloyd George's speech to the full, and this has forced several Labor members to come to the rescue of Baldwin, a course which was not appreciated by the Liberal left wing, which thinks Baldwin did the right thing under the circumstances.

The drifting of Lloyd George towards the left and to Tories is thus continuing and arousing much speculation. Happily for the government, the reduction in the bank rate has come at an opportune moment, when the return to the gold standard is being violently attacked and will serve for the time being fo the silencing of its critics.

Inquiry Board.

Having succeeded in getting the appropriations voted, the attention of the government will now be turned to the commission, which it promised would examine into the state of the coal industry.

The government is severely scored on a variety of grounds by editorial commentators today and Premier Baldwin is especially attacked for telling the miners and owners that no subsidy would be granted, and then granting one.

Aside from this, the Westminister Gazette charges that the government did nothing to avert a deadlock, although it saw it coming.

Declaring that the ministry lacks statesmanship and a sense of business, the Mail explains: "No wonder the country's business is suffering when its methods of administration are what they are."

Sweated Labor.

The Labor party, which is likely to be renamed the Socialist party at the next congress, will most probably endorse the action of their executive ins parliamentary and national labor parties, approving the protection against all imports produced by sweated labor.

Such imports would be refused admission to the country. The scheme was started by Tom Johnston, the Dundee member, and editor of Forward of Glasgow, and is supported by Wheatley, and now Philip Snowden, who is a staunch free trader, is among members who have endorsed it. Foreign manufacturers under this scheme would have to conform to hours and labor conditions laid down by the Washington convention. When labor returns to power it is expected to put its protection scheme into force.

Among the protectionists, Labor's move in this direction is welcomed with much enthusiasm today.

BABY CARRIAGES, ETC.

FOR SALE—LLOYD BABY CARRIage (cream) upholstery cleaned and in perfect condition, $20; Apply 571 Harvey St. 3d-37-1555

HELP WANTED—Male

FIREMEN, BRAKEMEN — BEGINners $150-$250 (which position?); Railway 1529, Examiner. 3d-36-1529

WANTED — EXPERIENCED FARM hand by month; apply Geo. Walton, Monaghan, phone 531 r 32. 3d-37-1542

WANTED — SALESMAN; MAN WHO can sell furnaces; no previous experience necessary. Ambitious men can make $3,000 to $5,000 a year. Splendid opportunity for energetic man to build up an exclusive permanent and ever increasing connection through one of the most successful furnace manufacturers in Canada. Give references in replying. Box No. 1663 Examiner. 3d-37-1663

BOARDERS WANTED

WANTED — BOARDERS; CONVENIences; central; apply 491 Aylmer St. 12d-47-1576

BOARDERS OR ROOMERS — CENTral; all conveniences; phone 1383J. 2d-45-1532

BOARDERS WANTED—VERY CENtral, 1896w. 3d-36-1528

BOARDERS WANTED — PRIVATE board, suitable for two, all conveniences; phone 1742F, 718 Water. 3d-38-1581

BOARDERS WANTED—ROOM AND board; large front room; suitable for couple. Apply 382 Stewart. 3d-38-1574

NOTICE

MIRRORS RE-SILVERED LIKE new. 34 Stewart. 6d-40-1568

BOATS FOR HIRE—BY THE HOUR, day, week or month. Rates reasonable. Phone 2424W. Reid's Boat Livery, Lansdown St. E. 52-183-238

CHIMNEYS AND FURNACES Cleaned Phone 1851w. 26d-36-1019

NOTICE—HENRY BROS., CARPENters and builders. Estimates given on new and repair work. Hardwood flooring a specialty. 'Phones 1034 or 2009W. 593 Aylmer street.

PEEL'S GARAGE — CARS OVERhauled and repaired; cars for hire, and radiators repaired. 326 Lake St., phone 1288J. 6d-4,6,8,10,12,15-1434

AUTOS FOR SALE

TRUCK FOR SALE
BIG SNAP IN TWO TON INTERNAtional Truck. Apply A. Brown, McLaughlin Garage, Water St., phone 126. 6d-36-1618

CAR FOR SALE—CHEVROLET CAR A 490 in good condition; apply at 433 Chambers St. 3d-37-1557

FOR SALE—CHEVROLET SUPERior Coupe; like new; very little used; apply 136 Perry St., phone 1589J. 3d-37-1563

CAR FOR SALE—SNAP—CHEVROlet Touring Car; good condition; party leaving city; apply 293 Dalhousie St. 5d-37-1503

FOR SALE — McLAUGHLIN SIX touring, good condition, newly painted. 183 Charlotte street. 'Phone 595. 7d-39-2504

LIVE STOCK FOR SALE

FOR SALE—10 STORE HOGS—APply R. J. Tully, No. 2, Peterboro. 3d-38-1599

FOR SALE—DURHAM MILK COW; just freshened; apply J. Turnbull, R. R. No. 1, Peterboro. 3d-38-1577

BUSHMEN WANTED —SCHROEDER Lumber Co., Pakesley; apply to Giles Stone, 618 Bethune St. 6d-38-1420

AN EVEN BREAK.

Travel Between Mexico and United States is Well Balanced.

CALEXICO, Cal., Aug. 10.—(Associated Press).—Figures released by the United States immigration office here showed that 9,830,708 persons passed through the Calexico-Mexicali international port during the fiscal year of 1924-1925.

Of 4,909,661 persons who travelled from the United States into Mexico, 3,627,883 were aliens and 1,281,778 were Americans. Statistics for the travel into the United States from the Central American country were 3,639,277 aliens and 1,281,770 Americans.

The heaviest travel through the port was recorded during the summer months of June and July and the minimum movement in February.

Compilations of the United States Customs Office here revealed that the total imports into the United States at the port during the last fiscal year amounted to $3,165,601, of which $1,447,349 were dutiable and $4,718,252 were free.

Exports to Mexico during the period of July 1, 1924, to July 1, 1925, aggregated $4,068,621 and collections at the port were $315,639.

IT PAYS TO ADVERTISE

ARMOUR KNOLL LIGHTED AGAIN

Police Questioned Two Small Boys at Cruciform Blaze.

Last night, two automobiles, one carrying a large wooden cross, wrapped around with some old gasoline-soaked clothes, halted on Armour Hill about 10.30. The occupants got out and proceeded, with a great deal of deliberation, to erect a cross at the top of the hill. The work was not accomplished without difficulty, some of the initiates being obviously very much out of condition, but after much moil and toil, the cross was safely put up. At 12.20 a match was applied, and the whole affair went up in a blaze. Then like the Arabs, the entire delegation silently stole away, and when a policeman, attracted by the glare, came on the scene, he found nothing more formidable than two small boys who were revelling in the luxury of having a huge bonfire all to themselves. "The Ku Klux Klan," said some who saw the blazing cross from afar. "That is a signal that they have admitted an additional hundred members to their body." Every cross burned is an indication of a fresh hundred to the hooded order—which explanation has innumerable merits minus the not unessential one that it is not true. As a matter of fact, an Examiner reporter was informed this morning by one very much in the know that the exact strength of the local branch of the Order is 180.

Of course the law in Canada forbids the wearing of masks at night. While the Ku Klux Klan does not hide its light under a bushel, it is a very modest Clan, but the law unfeelingly says the handsome countenances must be open for inspection by any casual passerby. But there is no reason in the world why they should not wear hoods and sheeted dresses. In fact this is perhaps desirable as the use of sheets might act as a stimulus to a languishing industry. It is understood that the practice of wearing an old bedspread is frowned upon by the Chief Wizard. Regulation dresses are the thing for all true Klansmen, but so far the issue of free kits to the faithful has not formed part of the initiatory rites of either the Ku Klux Klan of Canada or the Ku Klux Klan of the British Empire.

Apropos of these midnight rambles, the suggestion is denied that the K. K. K. of either variety propose to amend the Scriptural phrase to "men love darkness rather than light because the sun hurts their eyes."

U. S. FARMERS TOLD ABOUT COMPETITION

Warrant That Newer Countries Cause Lower Buying Power.

PHILADELPHIA, Aug. 12 (Canadian Press) — Farmers in the United States must face increased competition from newer countries such as Canada and Argentine as well as reduced buying power in their former European markets.

Dr. E. G. Nourse of Washington, D.C., chief of the agricultural division of the institute of economics warned members of the American Institute of co-operation today.

SOFT COAL MINERS TO AIR GRIEVANCE

Agreement Broken and Wages Cut, They Allege.

ATLANTIC CITY, N.J., Aug. 12. —(Canadian Press).—The United Mine Workers of America expect that if there is any government intervention aiming to avert or shortening the hard coal suspension September 1, their grievances in the soft coal industry will be considered as well.

This was learned on reliable authority to-day.

Re-dress of alleged wrongs, growing out of what the miners say is wholesale wage-cutting and repudiation of the Jacksonville agreement in the bituminous coal territory, has become virtually the union's price of peace in the anthracite fields, according to this information.

COAL - COKE - WOOD
12 in Dry Tamarac, $4.75 ½ cord
12 in. Dry Wood and Slabs, mixed $3.75; 12 inch Maple and Beech, $5.00 half cord.
H. H. DINSDALE
Phone 188. All Kinds of Coal.

COMPLETE ACCORD ON FRENCH REPLY

Briand and Chamberlain Reach Agreement on Note to Germany.

LONDON, Aug. 12 (Canadian Press)—Complete accord between Aristide Briand and Right Hon. Austen Chamberlain, foreign ministers of France and Great Britain in regard to reply to Germany regarding proposed security pact was announced in communique issued at two o'clock this afternoon by a member of M. Briand's staff.

The communique says: "Conversations between M. Briand and Mr. Chamberlain have resulted in a complete accord on terms of the answer which is to be sent by the French Government in agreement with the allied powers in reply to the latest note from the German Reich concerning treaties of mutual guarantee and arbitration.

"These conversations have furnished an occasion for exchange of views on the subject of the projected security pact. Such pact cannot take definite form until conversations have been engaged in on this subject between representatives of all interested parties.

Conversations in London have largely contributed in hastening the time for eventual conversations which it will permit of definite final results."

M. Briand and Mr. Chamberlain were luncheon guests at the French embassy where Winston Churchill, chancellor of the exchequer, was one of the guests invited to meet the French foreign minister.

RAILWAY TIME TABLES.

CANADIAN NATIONAL RAILWAYS
all Trains Daily Except Sunday, Corrected to date.)

No. 91—7.10 a.m., for Lindsay and Toronto.
No. 98—8.10 a.m., for Port Hope and Toronto, Montreal, Halifax and Portland, Me.
No. 93—8.20 a.m., for Lindsay, Blackwater Junction, Orillia, Midland North Bay and Toronto.
No. 98—8.35 a.m., for Hastings, Campbellford, Belleville and points on the main line east.
No. 271—8.50 a.m. for Lakefield.
No. 92—12.00 noon for Lindsay, Port Hope, Ottawa, Toronto, Buffalo, New York and Philadelphia making connections with the International Limited for London, Detroit, and Chicago.
No. 100—12.15 p.m. for Hastings, Campbellford, Belleville and Ottawa.
No. 273—12.05 p.m. for Lakefield.
No. 95—6.34 p.m., for Lindsay, Orillia, Midland, North Bay and Toronto.
No. 375—Leave 6.40 p.m. for Lakefield.
No. 99—8.19 p.m. for Lindsay.
No. 94—9.10 p.m., for Port Hope, Montreal and Boston, Halifax, and Portland. Carries sleeper for Montreal.

CANADIAN PACIFIC RAILWAY.
(Corrected to date.)

GOING EAST—
12.05 p.m.—Norwood, Havelock, Bonarlaw, Tweed, Perth, Smith's Falls, Kingston, Ottawa, Montreal and intermediate points daily. On Sunday this train proceed east only as far as Havelock.
5.30 p.m.—Indian River, Norwood, Havelock and Tweed. Daily except Sunday.
11.55 p.m.—Havelock, Tweed, Kingston, Perth, Smith's Falls, Montreal, St. John, Boston and New York. Daily except Saturday.
12.55 a.m.—Havelock, Tweed, Kingston, Perth, Smith's Falls, Ottawa.

GOING WEST—
4.25 a.m.—Myrtle, Toronto, Guelph, Goderich Hamilton, Galt, Woodstock, St. Thomas, London, Chatham, Detroit, Chicago and New York. Daily.
6.00 a.m.—Toronto (Yonge street), Owen Sound, Teeswater and intermediate points. Daily except Sunday.
7.35 a.m.—Toronto, Hamilton, Brantford, Buffalo, Rochester, Boston, New York, Galt, Woodstock, London, Chatham, Detroit and intermediate points between Peterboro and Toronto. Daily except Sunday.
9.35 a.m.—Bethany, Lindsay, Orillia, Port McNicol and intermediate points. Daily except Sunday.
8.35 p.m.—Toronto, Hamilton, Brantford, Buffalo, New York, Galt, Woodstock, London, Windsor, Detroit, Chicago and intermediate points between Peterboro and Toronto. Daily.
6.50 p.m.—Lindsay, Toronto and intermediate points. Daily except Sunday.

. FOR SALE.
Brick house situated in south end, modern, large lot 45 x 200 ft., in first class condition, price $3500.00
Brick House—situated in south end, partly modern, price......$2600.00
Brick house—situated in west end, hardwood floors, modern, large lot, good terms, price $3700.00
Brick House—8 rooms, modern, hardwood floors, situated in south end, immediate possession, terms $4000.00
Brick House—7 rooms, modern, hardwood floors, large lot, situated on Water St. North, terms....$4800.00
Building lot, situated near Engleburn Ave., 46 x 96 feet, owner will sell on terms, price.............$430.00
For particulars and inspection, apply
J. T. O'CONNELL & CO.
130 Hunter St., W. Peterborough
Office phone 876 - House phone 1359
A. Mills, agent, phone 1493w

FOUND DEAD.

Possible Suicide Hangs Self From Heating Pipes at Hospital.

TORONTO, Aug. 12 (Canadian Press)—Evidently having committed suicide Alex Kanarowski, 40 year old Russian, was found dead hanging to a heating pipe on the premises of the Ontario Mental Hospital on Queen West today. Kanarowski had been in the hospital since January.

MAKE LONG FLIGHT.

Naval Planes of Macmillan Party Over Icy Stretches.

WASHINGTON, Aug. 12 (Canadian Press)—A three hundred mile flight over ice covered mountains of Ellsmere Island was made yesterday by three naval planes of the MacMillan Arctic expedition.

CHINA PAINTING
Mrs. Langley McCarthy Teaches Biscoffs' New and Beautiful Work in
CHINA PAINTING

HOUSE
TO-LET—Five rooms, central, Low Rent.
ALSO STORE and Apartment to let.
A. LOW & CO.
385 Bethune Street
Phone 697 N. and Sat. 1027

Telephone 780 When You Want Your
Piano Or Organ Tuned.
Player Pianos a Specialty
All Work Guaranteed
W. H. CUNNINGHAM
560 Weller Street

WOOD
Dry Piled Inside Under Cover
HARDWOOD SLABS
Cut Stove Length, ½ Cord $6.50
HEMLOCK SLABS
Cut Stove Length, ½ Cord $4.50
WOODWORK of all kinds
Doors Trim, etc.
THE CANADIAN ALADDIN COMPANY
Phone 952 Evening 1522

Summer Resort
"Kawatta" is Open to Book Reservations for the Season.
A. E. LLOYD,
Juniper Island P.O.,
Stoney Lake, Ont.
11d—20, 27, 4, 11, 18, 25, 1, 8, 15, 22, 29—1138.

DAVIS-THOMPSON COMPANY, LTD.
Insurance and General Agency
433 GEORGE ST. PHONE 40

HILL, WEDDELL & HILLS
General Insurance Agency
ESTABLISHED 1883
Phone 14 124 Hunter Street West

"BRINGING UP FATHER" - Geo. McManus

4% INTEREST, compounded Half-Yearly, Paid on Deposits

One Dollar opens an account. Special facilities afforded Depositors for the convenient transaction of their business, and accounts are subject to cheque withdrawal.

For Sums of $100 and upwards this Company's Debentures are issued in terms of one to five years, bearing special rates of interest, depending upon the term of investment.

TORONTO SAVINGS AND LOAN CO.
435-437 George Street
Peterborough

ENGLAND'S NEW INDIAN POLICY

Death of Native Leader Ends the Agitation For Independence

INDIA PROSPERS.

The important event in London was the announcement by Lord Birkenhead of the new English policy toward India.

Birkenhead pointed out that the experiment of partial self-government, begun in India six years ago, has been a flat failure, because of the opposition of Indian politicians.

He announced that England will not act in India as she acted in Egypt. She will not abandon India to the so-called "Nationalist" party.

"India is not an entity," said Birkenhead. "India is not a nation, but a group of nations. She is as much split up as Europe is, and can never have a national government.

"Our offer of a constitution to India has not been accepted. It remains inoperative and we must now consider what is next to be done. Everything will be thrown into the melting-pot."

Firmness Effective.

Already Lord Lytton, Governor of Bengal, has set aside the new Legislature of Bengal and is governing without its assistance. He was obliged to do this, to put down the secret terrorist societies that have recently sprung up in Calcutta.

In short, the India reform scheme, which was drafted in a hurry in 1919, has now come to an inglorious end.

A small handful of Indian politicians asked for home rule. They were given a certain amount of self-government. This they refused to accept and demanded that England should clear out of India, bag and baggage.

England has now learned that these Indian politicians represented only 1 per cent. of the people of India.

Also, she has learned that her offer of partial home rule has been taken as a sign of weakness; and a large section of India has become disorderly. There have been more riots and disorders, for instance, in the last six years than there were in the preceding 60 years.

Agents from Moscow have stirred up rebellion in Calcutta and Bombay. They have incited students to rebel against British rule. They have sent cargoes of arms and munitions into India.

The ordinary courts could not deal with these revolutionists, as no Indian dared to give evidence.

Wiping Out Terrorists.

A bill to set up a special secret tribunal was introduced into the Legislature of Bengal. It was defeated, whereupon Lord Lytton set up a tribunal in defiance of the vote of the Legislature. This tribunal is now in full operation and is putting an end to the terrorist societies of Bengal.

The leader of the Home Rule movement—Chitta Ranjan Das, died recently, and this has left the home rulers in a bad way. Das was the Parnell of India. He was an able wealthy lawyer of Calcutta, who gave up his practice and his fortune to become the leader of the anti-British party in India. It was he who wrecked the attempt of England to give a representative system of government to India.

So, what with the passing of Das and the entry of Birkenhead, the whole situation is now changed, as between England and India.

Birkenhead has stiffened up Lord Lytton and Lord Reading, who are the resident Governors of India; and India's brief experiment in party politics will now be brought to an end.

Lord Reading, the present Viceroy of India, is now in London, conferring with Birkenhead. He will shortly return to India, and it is rumored that he will remain until 1927.

Never So Prosperous.

The fact is that India has never been as prosperous as she is today. Her credit stands high. And her 320,000,000 people are slowly moving up to higher standards of living.

Most of India's loans are now internal. She borrows what she needs from her own capitalists, instead of from London.

India is now the sixth largest commercial country in the world. She bought $440,000,000 worth of British goods in 1924.

She comes second to the United States as a cotton-growing country. She has 23,000,000 acres in cotton, and produces about a third as much per acre as American farmers do. She grows all the jute of the world and most of the tea, besides large crops of wheat, coffee and rice.

India is England's best customer. About 58 per cent. of all India's imports come from Britain; and 7 per cent. more from the British colonies.

India is only 5,600 miles from England. She stands half way between England and Australia. A journey from London to India now takes 15 days by train and steamship, and only five days by air.

In the matter of population, India is 70 per cent. of the British Empire. Take India out of the Empire and there would only be 140,000,000 people left.

Helping the Natives.

In size, India is 20 times as large as Great Britain, or seven times as large as Texas. There are only about 4,000 British officials in the whole of it and very few British soldiers. This means that the British hold India, not by force, but by the consent of the nations of India.

On the whole, it may be said that Britain is quite as useful to India as India is to Britain. Britain has built 38,000 miles of railroad in India, and done much to improve the condition of the people, most of whom live by the soil.

At the moment, the chief need of India is not more politics, but more new capital for railroads and irrigation. And now that the fires of sedition have burned themselves out, this new capital will, no doubt, be provided by London.

Elderly Woman Strangled Helping Push Automobile

PRESCOTT, Aug. 12.—(Canadian Press).—A most unusual automobile fatality occurred near the village of Hammond, when Mrs. Louisa Akin, aged 70, was strangled by her clothing catching in the rear wheel of a car which she was helping to push over a hill. The towing machine did not have power to haul it over the hill, and the driver asked the occupants of the car in which Mrs. Akin was seated to get out and push. She became entangled in the wheel, and when released it was found that her neck and back were broken.

BYNG COMING SOUTH.

Will Reach Waterways on Saturday After Trip to Far North.

EDMONTON, Alta., Aug. 12 — (Canadian Press).—Baron Byng will reach Waterways on his return from the Far North, on Saturday, according to a wireless received at the Government offices Tuesday morning. The party has already crossed Great Slave Lake and will come south at once.

RUM QUESTION SPLITS EUROPE

13 Nations, Each With Own Problem, Seeks Solution on Liquor Traffic.

The thirsty American and the thirsty Swede and Finn are brothers under the skin, and the minute temperance or abstinence is forced on any of them their minds turn to bootlegging, moonshining and hijacking.

Six years he has spent in Europe since the Armistice, during which he was able to make a first-hand study of the alcohol question in 13 countries, has led to this conclusion by George R. Witte, he says in the New York Evening World.

Undoubtedly the most sensible and at the same time the most efficient temperance system in Europe is that introduced in Sweden by Dr. Ivan Bratt, says the writer Under this system adults are allowed four quarts of "hard liquor" a month, but wine may be purchased in any quantity with the exception of sweet dessert wines.

Persons having meals in public eating places are allowed seven and a half centilitres, or about one good drink of whiskey, brandy or schnaps, with their lunch, and twice that quantity with their dinner. Beer is made in two qualities, one containing about 1.5 per cent. alcohol, the other 3.5 per cent. It is fairly hard to get bootleg liquor, but obliging hotelkeepers are only too willing to furnish guests who have been staying at their places for only a few days with the coveted "motbok" (monthly book), entitling them to the full monthly ration of four quarts of hard liquor.

Drunkenness Less.

According to the official figures given me by Dr. Bratt himself, drunkenness in Stockholm, the capital of Sweden, has dropped from 50.42 cases per 1,000 population in 1913, the year before the Bratt system became effective, to 19 cases per 1,000 last year.

Norway was completely dry for a year or two toward the end of the war, but she was not permitted to remain abstemious. The wine-producing countries, France, Spain and Portugal, which were accustomed to sell large quantities of wine to Norway, threatened to put an embargo on Norwegian fish products unless Norway promised to buy the same quantity of wines as in the days of yore. So Norway went wet again, prohibiting, however, the sale of whiskey, brandy, gin and liqueurs.

Finland is the only country that is supposed to be completely dry, but prohibition is everything but a success there. The bellhop, the hotel porter, or the waiter in the restaurant offers to supply you with any quantity and any kind of liquor at reasonable prices. The prohibition law is being violated so flagrantly in the big cities in Finland that the Women's Party wants to have it repealed, because "it inspires only disrespect for the law without attaining its real object—temperance."

Denmark Wet To Core.

Denmark is the only Scandinavian country that is wet through and through, but there, too, the question of prohibition threatens to become a vital issue before long, especially since the temperate labor elements became the most powerful political party. Of the other countries on the Baltic, Esthonia is about the wettest, one of her chief industries being the distillation of vodka from potatoes. Poland forbids the sale of wines and liquor between noon Saturday and 6 a.m. Monday.

In England the sale of liquor is restricted to certain hours, which vary according to districts. Even in the heart of London these hours are different. In the city of Westminster, for instance, liquor is on sale in shops and may be served in public bars and restaurants from 11.30 a.m. until 3 p.m. and from 5.30 p.m. and 6 p.m. until 10.30 p.m., respectively, so that every afternoon and night there is a mad rush across the river to the Westminster district for a final drink. There are no restrictions as to the quantity one may purchase and as to any particular kind of liquor. The big department stores, Selfridge's and Harrod's, do a thriving business in their spirits departments, and deliver any kind and any quantity of liquor at your door.

In Holland there are no restrictions, whereas Belgium forbids the sale of hard liquor. France is about the wettest country in Europe, drinks of all kinds being obtainable at every hour of the day and night.

In Germany the Workingmen's Temperance League, a Socialist organization, is rapidly gaining in membership, and it is more than likely that the question of restrictions on the distillation and sale of hard liquor will receive the serious attention of the Reichstag and the Parliaments of the Federated States of Germany during their sessions this fall and winter.

MONOPOLIES SWELL POLAND'S TREASURY

Profits This Year Will Be About 15 P.C. of Government Revenue.

NEW YORK, Aug. 12—The establishment of a match monopoly by the Polish government which, as recently announced, will be operated for a period of 20 years jointly by an American and a Swedish corporation, brings the number of state monopolies in Poland up to four. The others are alcohol, tobacco and salt.

Revenues from the existing monopolies during the first quarter of 1925, official reports received by the American Polish Chamber of Commerce show, amounted to $15,000,000. The budget estimates for the current year anticipate total net receipts from the existing monopolies exclusive of the match monopoly, at $78,000,000. Profits from the monopolies will constitute about 18 per cent of the government's revenues this year.

The alcohol monopoly is expected to yield $20,000,000 in 1925, the first year of its operation.

TEN CENT PAYMENT.

Another Installment to Farmers By Wheat Pool.

TORONTO, Aug. 12.—(Canadian Press)—That members of last year's wheat pool in Western Canada would receive a further 10 cent. payment on the 1924 crop, was the statement made last night by Hon. Manning Doherty, who yesterday arrived in Toronto after a trip through the West in connection with co-operative marketing schemes.

The final payment will be made probably in September.

WESTWOOD PERSONALS

WESTWOOD, August 11.—Mr. and Mrs. Charles Warner of Toronto are spending their vacation with the former's parents, Mr. and Mrs. F. Warner.

Mr. Claytyon Brackenridge and Mr. Edward Sargent motored to Lindsay one day this week.

Mr. H. Thompson of Gladstone, Manitoba is visiting at the home of Mrs. Robert Thompson. Mr. Thompson is a son of the late John Thompson, a former resident here.

Friends of Miss Alice Douglas will regret to learn she is quite ill.

Mrs. Ivan Jory spent a few days this week, the guest of her cousin Mrs. Edward Sargent.

Miss Stella Boswell is convalescing nicely after her recent illness, and it is hoped she may soon be able to resume her position in Manley Bros. store.

Mr. Ellenor of Toronto is the guest of Mr. and Mrs. G. A. L. Humphries.

TRENT RIVER NEWS.

TRENT RIVER, Aug. 12.—Rev. Mr. and Mrs. Glover of Cambray and children are holidaying at "Restholme". Mr. Glover took charge of the service Sunday afternoon and will preach Sunday next also.

Miss Ruth Wallace has returned to her home in Lindsay after holidaying for a week at "Raeden."

Mr. and Mrs. Garrett of Toronto were at their cottage down the river one day recently.

Mr. and Mrs. Whibbs of Indian River have spent a few days at "Athlone."

Mrs. Will Christie of Toronto is holidaying at their cottage.

Miss Georgie Davidson has returned from visiting friends in Pembroke.

Mrs. Hendren of Norwood was visiting her daughter, Mrs. T. J. Brown over Sunday.

The "Sarravan "of Burlington, Vt., anchored at the wharf for over Sunday.

Miss Ruby Wallace returned to Lindsay yesterday from spending a week at "Raiden."

Mr. Robert N. Pearse and son Davey, of Peterborough, spent the holiday at "Sunnyside."

Mrs. Wm. Smith and Miss Lillian of Campbellford were visitors with Dr. and Mrs. O. C. Watson on Sunday.

CLEARING BOGS WASTE OF TIME

Omemee People Say Work Was Not Properly Finished.

FISHING ONLY FAIR.

OMEMEE, Aug. 12.—A couple of months ago, the citizens of Omemee petitioned the Government to have the river dredged, and the bogs removed. In response to this petition, Harwood's steamboat, with three men and Mr. Killaly, the superintendent of the Trent Waterways, assisted by three local men of the village, was on the scene last week. The time allotted for this work was one week, and it was all spent on the bogs near Thomas Wood's, which were cut but not securely fastened and the guides and fishermen deem the time, labor and money expended was all for nought. Guide Parsons spent an afternoon towing logs for the boom. These were fastened to stakes driven into the loose mud and in the course of a day the wind washed them out and the bogs filled in the passage as before. Interested citizens are expressing much dissatisfaction at the work done.

Fishing Fair.

The fishing in Pigeon River is nothing wonderful at present, but enough fine specimens of maskinonge and bass are being caught daily to keep the interest among the fishermen alive. Messrs. Elmo Kalendar of Astabula and brother Leonard, of Texas, hold the records for catching the largest fish this season. Shortly after the season opened in June, Elmo arrived and was successful in landing a 22 lb. "maski." The joy was so great that he had it mounted in Peterborough, and sent home. On Sunday, he arrived at Fee's Landing accompanied by his wife and family, mother, father, sister and brother from Texas, and with Guide Parsons on Monday the brother hauled in a beauty measuring 40 inches long by 8 inches deep and tipping the scales at 17 lbs.

W.M.S. Meeting.

The regular monthly meeting of the Women's Missionary Society of the United Church, was held on Thursday afternoon at the home of Mrs. T. A. MacPherson, with twenty-two members and several visitors present. In the absence of the president, the first vice-president conducted the meeting. The secretary's and treasurer's reports were given and names of all read who had paid their fees for this year.

The resignation on account of ill health, of Mrs. A. Scott as treasurer of the reserve fund, was read with regret and accepted. Mrs. T. C. Ivory kindly consented to act in this capacity until the election of officers.

The programme committee for the next three months is Mrs. R. Williamson and Mrs. R. Poast.

An opportunity was then given for any members to pay their fees or any donations to the "cent a day band."

The Scripture lesson found in Galations 5, 13-24, was read by Mrs. J. Bushnell, after which the Heralds of the Watch Tower were listened to with great interest.

A devotional leaflet on "Sincerity and Prayer" was read by Mrs. R. Williamson followed by short prayers from Mrs. W. J. ennedy and Mrs. R. Poast.

A selection on the Victrola, "Lead indly Light," was thoroughly enjoyed.

A leaflet on temperance, "The Christian's Attitude Toward Alcohol," was given by Mrs. T. A. MacPherson, and was followed by a rousing temperance hymn. Miss Mabel Weir read an extract on the Oriental work, which was very interesting. Prayer by Mrs. William Brandon closed the meeting.

A picnic was then enjoyed on the spacious lawn, Mrs. S. Connell, Mrs. R. Wilson, and Mrs. T. A. MacPherson acting as hostesses.

The September meeting will be held in the Sunday School room of the Church.

NEW WHEAT RESISTS BLACK RUST ATTACK

South Dakota Farmer Declares It Has Been Long Tested.

ABERDEEN, S.D., Aug. 12.—(Canadian Press)—R. S. McFadden, grain grower, announced yesterday that he had discovered a brand of wheat which he described as invulnerable to attacks of black rust. His discovery followed fifteen years' experimentation on his farm, and the success of his work has been tested by United States experiment stations, where his claims were borne out. The new blend of wheat is composed of a mixture of hard red spring wheat crossed with the emmer or spletz stem. This grain has stood six years of thorough tests, and during this time has repulsed every effort to inflict the rust.

MOTHERS' ALLOWANCE IN JULY TOTALLED $149,898

Assistance to 4,184 Mothers and 12,786 Children.

TORONTO, Aug. 12.—(Canadian Press).—Under the provisions of the Ontario Mothers' Allowance Act, 4,184 mothers throughout the Province, with 12,786 dependent children, received during July, 1925, the sum of $149,898. The number of children in each home ranges from two to eleven. Causes of dependency of mothers are death, total and permanent incapacitation or desertion, for a period in excess of five years, by fathers of children. Of beneficiaries, 2,355 are widows.

FATHER AND SON KILLED BY TRAIN

Their Truck Hit at C. P. R. Crossing.

MONTREAL, Aug. 12—(Canadian Press). — Amede Leblanc, 69, and Amede Leblanc, Jr., 40, his son, cattle merchants of Pont Viau, were killed last night at a level crossing at Cote Henriette, near Ste Therese, on the Ottawa north shore line, where the Canadian Pacific train crashed into the motor truck in which they were riding. Each of the victims suffered a fracture of the skull, and when they were picked up shortly after the accident by members of the train crew, they were both dead.

NEWS OF HAVELOCK.

HAVELOCK, Aug. 12.—Miss M. Jolliffe of Toronto is the guest of her sister, Mrs. A. C. Denike.

Mr. Archie Lang of Toronto is spending his holidays at his home here.

Mrs. (Rev.) D. Balfour of Lindsay was the week end guest of Mrs. W. A. McMaster.

Mrs. Geo. Palmateer and daughters Lucille and Mabel of Norham visited friends in town on Sunday.

Mr. and Mrs. Howard Roseboom and daughter Genevieve of Wappingers Falls, N.Y., are the guests of Mr. and Mrs. Wm. Page.

Miss Muriel Nesbitt of Ottawa is the guest of her cousin, Miss Marjorie Pincombe.

Mr. Robt. Wright of the Bank of Toronto staff, Port Hope is spending his vacation with his parents, Mr. and Mrs. Thos. Wright.

Mrs. Wm. Martin and daughters, Elma and Marguerite, are visiting relatives in Roseneath.

Mrs. McMaster and Miss Josephine McMaster spent Thursday with friends in Marmora.

Mr. and Mrs. Warrington of Brampton were the recent guests of Mr. and Mrs. J. H. Parcels.

Mrs. D. Wright is spending a few days in Warkworth.

Mrs. Fred Watson and son Jack and Miss Audrey Clark of Toronto were the guests of Mrs. J. H. Watson last week.

Mrs. W. G. Douglas and family of Webbwood were the recent guests of Mrs. P. Pincombe.

Miss Tucker of Warsaw and Miss Gladys Tucker of Douro are the guets of Mrs. W. Page.

Mrs. Jos. Lewis and family are visiting relatives in Marmora.

Mr. J. Brown of Windsor is occupying Mr. E. C. Pace's cottage on the Island, Belmont Lake.

Mr. and Mrs. O. Lasher of Wilcot, N.Y., are the guests of Mrs. H. Chase Belmont Lake.

Mr. and Mrs. Wickham and family are occupying Mr. Brown's cottage, Belmont Lake.

A number of campers and residents at Belmont Lake were startled on Wednesday evening of last week by the sight of a flaming cross on the high peak of the big island known as Chase's Island.

CHAMBERLAIN AND BRIAND ARE NEARLY AGREED ON GERMAN NOTE

HOPPED ACROSS EUROPE BETWEEN THEIR MEALS

French Aviators Circle Europe in Three Days.

PORIS, August 12. — Canadian Press. — The efficiency of France's air traffic has again been emphasized by two army officers, Captains Arrachart and Carol.

After breakfasting in Paris Monday they lunched at Belgrade, and dined at Constantinople, and quitted the Golden Horn yesterday morning for Bucharest, where they arrived at 10, in time for early lunch, and left again at noon for Moscow.

The intention of the two aviators is to fly from Moscow to Copenhagen via the Polish corridor, and thence back to Paris, completing a round trip of Europe—nearly 5000 miles—in three days.

NEWS FROM DOURO.

DOURO, Aug. 12—Mr. John Heffernan and son Edward left Monday for their home in River Qui Barre and a three weeks' visit with the home folks.

Miss Vina Farley left on Monday for Lansing, Mich, after an extended visit with her parents here.

Mrs. Frank Hayes and children left Saturday for her home in Lansing after an extended visit with relatives here.

Miss Josephine Fitzgerald of Peterborough is spending her vacation with her mother, Mrs. Alice Fitzgerald.

Mr. and Mrs. Allen Hayes and Mr. and Mrs. John C. O'Brien spent Sunday at Hiawatha.

Miss Helen Guerin of Peterboro is visiting her cousin, Miss Florence Allen.

Mr. and Mrs. O'Rourke of Peterboro were week-end guests of Mr. and Mrs. A. Carveth.

Miss C. Waunch of Rochester is visiting Mr. and Mrs. Joseph O'Connor and other friends here.

Mr. and Mrs. P. O'Grady, and Mr. and Mrs. John L. O'Brien were unday visitors with friends at Hale's Bridge.

Mr. and Mrs. Austin Allen and children of Peterboro were Sunday visitors with friends here.

Miss Julia and Master Donald Almy of Buffalo, N.Y., and Miss Vivian and Master Hubert Konnedy of Peterboro are visiting their uncle, Mr. Michael McManus.

On July 25th to Mr. and Mrs. John P. Condon, a daughter.

Miss Mary Lynch of Otonabee spent Sunday, with Miss Frances Fitzgerald.

Seek Direct Suggestion From Germany For Security Pact Conference.

NEAR SOLUTION.

LONDON, Aug. 12 (Canadian Press)—The conference yesterday between the Brtish and French foreign ministers, Chamberlain and Briand, assisted by their respective experts, resulted in almost complete agreement regarding the terms of France's reply to Germany's latest note on a security pact, and it is hoped the few remaining points will be settled today.

The terms of this reply, it is said, are intended to put an end to the exchange of notes between Berlin and Paris on the pact and to draw from the German government the direct suggestion of conference with Britain, France and Belgium.

Pool Suggested

Great Britain, Belgium and Germany are agreed, in the main, as to the form the pact should take. It would be a pool among the nations involved guaranteeing the eastern border of France, with the proviso that Germany should enter into the League of Nations and abide by its terms. Germany has some reservations as to entrance, which it is felt should be cleared in a general conference.

On the other hand, France has raised a difficult question in that she wants freedom to aid Poland militarily, without sanction of the League of Nations, in event that nation is attacked by either Germany or Russia.

Germans Object

This would mean that France would be free to send across Germany, in case of a Russian attack on Poland, French troops; in other words, she would obtain the privilege of sending forces through a presumably neutral territory. To this the Germans have objected vigorously, while the British have not sided so far with the French standpoint. In fact, it is reported that Britain is in favor of a passage in the pact which would put the problem definitely in the hands of the league, thereby stripping France of any power of individual initiative as to aiding her eastern ally.

BETHANY PERSONALS

Mr. and Mrs. Ashley and son of Madoc are visiting Rev. A. and Mrs. Poulter at the parsonage.

Mr. and Mrs. Nelles Neville of Toronto visited friends in the village on Monday.

Mr. and Mrs. W. Card and children, and Mr. and Mrs. H. Fallis and children spent Sunday with Mr. and Mrs. F. C. Dawe at their cottage at Young's Point.

$1160 for the ESSEX COACH

F. O. B. Windsor, Taxes Extra

Never Before a Value Like This

The largest sales of 6-cylinder cars simply reflects the general recognition of greatest car value.

Built on the famous Super-Six principle, the patents which account for Hudson's famous reliability, brilliant performance and long life, are responsible for the same qualities in Essex. It is the easiest riding and steering Essex ever built—the finest in performance, appearance and workmanship. We believe it is the most economical car in the world to own and operate.

Now it holds the greatest price advantage with the finest quality Essex ever offered.

Hudson-Essex World's Largest Selling 6-Cylinder Cars

BREWER MOTOR SALES

101 Hunter Street - - Peterborough, Ont.

ENO

The Spirit of Leadership

FOR leadership, for knowledge, for wealth, or for sheer glory of achievement, Britons have penetrated the furthermost parts of the earth. But no place is so remote that ENO's "Fruit Salt" does not reach it.

All over the world Britons unite in the time-proved practice of drinking ENO first thing every morning.

ENO promotes inner cleanliness in the way intended by Nature.

For sheer goodness, purity, pleasant taste and safety, ENO's "Fruit Salt" has no parallel. It is indisputably the leader.

ENO contains no flavouring matter, no sugar, no purgative mineral salts. It is mild and gentle in action and unlike some of the drastic aperients, does not form an undesirable habit, but can be taken at any time with perfect safety by young and old alike.

Sole Representatives for North America Harold F. Ritchie & Co. Ltd. 10-12 Richmond St., Toronto.

The words "Fruit Salt" and ENO, and the label shown on the package, are registered trade marks.

The World-Famed Effervescent Saline

Prepared only by J. C. ENO, Ltd., London, England

The Evening Examiner

PHONES—Editorial 1401. Business Office, 1600. Private Branch Exchange to all Departments.

The Examiner is a member of the Audit Bureau of Circulation.

The Daily Examiner, published every lawful evening, by The Peterborough Examiner, Limited. Office, 415 George street. $6.00 per year, delivered in city; out-of-town subscribers by mail, $4.80 a year.

The Weekly Examiner, published every Thursday. Subscription price $1.50 a year.

U. S. REPRESENTATIVES

Special U. S. Representatives—W. H. Stockwell, 629 People's Gas Building, Chicago, Ill.

New York—Chas. F. Miller, 225 Fifth Avenue.

Advertising Rates on application.

R. M. GLOVER, Managing Director.

WEDNESDAY, AUGUST 12, 1925.

BEATING THE LAW.

The great game in the United States today is "beating the law." A case in point is that of Russell Scott, convicted murderer. Scott's case was fought out in the lower courts, and in the appeal courts, without the results desired by his friends, self-appointed and otherwise. A fake telegram from Detroit managed to get him past the day originally set for the execution; then the bright idea occurred of having him put on trial to see if he had become insane since his conviction. It was the trump card, and it won.

Now the law-evaders can rejoice, and with them rejoicing are the law-breakers. Respect for law and order, at a low ebb in many parts of the United States, has been given another blow. A few more like it, and the country will be completely in the hands of the criminals.—St. Thomas Journal.

CAMP ROTARY.

Up at the splendidly situated and equipped Rotary Camp at Clear Lake a bunch of Peterboro youngsters are just now the guests of the Peterboro Rotary Club at what is for the majority of them the first real outing they have had in their young lives.

There are those who scoff at such things—"spoiling the boys by putting big ideas into their heads" was the way one critic was heard to describe the Rotary plan.

The fault-finders, as usual merely destructive, are wrong.

If the Rotary Camp did nothing more than give half a hundred boys a holiday under conditions hitherto impossible for them, it would be well worth its establishment.

But it does more than that.

It is an experiment in citizenship that deserves general support.

The opportunity is given to implant in fertile soil the seed of ambition, to fire the young mind with the ideal of service, to instil the spirit of play-the-game into boys, some of whom at least have not had a chance to learn the code of good sportsmanship.

Not all boys who go to Camp Rotary will feel the effect of this training—but if one in every ten does the camp experiment will have more than justified itself.

THE VETERANS' SUCCESS.

The local branch of the Great War Veterans' Association deserves general thanks for restoring to Civic Holiday something of what should be the real purpose of the occasion.

In recent years the occasion has come to mean a holiday on which Peterboro people showed their love for their home city by getting as far away from it as possible.

When no attempt was made to provide anything at home for their entertainment they could not perhaps be blamed for this desertion.

The Great War Veterans have succeeded in proving that a worth-while programme will keep many people in the city, and it is to be hoped that the experiment so energetically perserved in by the ex-service men will become a permanent feature in connection with Civic Holiday.

It is Peterboro's holiday—the only one in the year that can be claimed by this community as its own—and it is fitting that the occasion should be marked by a celebration worthy of the day.

The veterans have blazed the trail, have shown that the idea can be successfully put over, and it is not too much to hope that a programme such as given on Monday can be permanently adopted in connection with Peterboro's observance of its own day.

SHOULD CARRY LIGHTS.

Press despatches in regard to the tragedy in Lake Rosseau when a young Toronto visitor was drowned as the result of a midnight collision between the disappearing propeller boat he was driving and a larger power boat, do not say whether or not the smaller craft carried lights.

If it did not, it is not difficult to understand the accident.

There are too many small power craft running around without lights in this district, particularly at Stoney Lake, where many of the outboard motor and disappearing propeller type are not carrying the signals called for by the regulations.

It is true that they are noisy enough to sound a warning, but when two or three are humming in the same district at the one time it is difficult to accurately locate their whereabouts, and the absence of lights is a menace to the safety of the occupants of such boats and of those in canoes, while steamer crews have constantly to be on the alert.

The regulations provide for all such craft to carry proper lights, and in the general interest these regulations should be enforced, not only at Stoney Lake but in other waters around Peterboro, not excluding the Otonabee River, where, it is complained, that power launches have been operating at night without the signals set forth as necessary.

THE NEW BRUNSWICK RESULT.

Various causes are assigned for the turnover in New Brunswick, where on Monday the Liberal Government of Premier Veniot was badly beaten in a Provincial election in which two-thirds of the 48 seats were captured by the Conservative opposition.

To Ontario people, however, the chief interest of the result hinges upon the effect, if any, the verdict of New Brunswick will have upon the Federal situation.

There are those who say that the Liberal defeat in New Brunswick, closely following upon the landslide in Nova Scotia, will convince Premier King that his appeal to the country should be deferred as long as possible.

Ottawa despatches yesterday, however, seemed to indicate that the result of Monday's voting has not had any effect upon the plans of the Federal Government, and that before long an announcement of a Federal election before Christmas can be expected.

One outstanding feature of the New Brunswick campaign was the fact that the Progressive party is no longer a factor in that Province.

The Farmers, who held seven seats in the last Legislature, could only muster three candidates in this campaign, and not one was elected.

This development is significant because it justifies the assumption that in the next Federal fight the Progressive party, outside of its stronghold in the three Prairie Provinces, will not be a formidable contender—and there is reason to expect that even in the West the party of Hon. Mr. Crerar will not score as complete a success as in the last election.

SAVING MONEY.

Make one Province out of the Maritimes, and save money, says Le Canada, Montreal, in an editorial urging economy. Le Canada quotes the suggestion from other sources, and comments on it, calling the situation abnormal. The territory is small and the population less than one million, yet there are three Provinces, each with a Lieutenant-Governor, an expensive Government and an unwieldy Parliament.

The available figures bear out Le Canada's argument, says the Border Cities Star. Nova Scotia, with 523,837 people at the 1921 census, has carried a Government of ten, six of them without portfolios, an elected assembly of 43 members, and a legislative council of 21.

New Brunswick, with 387,876 people, at the last census, has a Government of eight and an elected assembly of 48. Prince Edward Island, with 88,615 people, has a Government of nine, six without portfolios, and 30 members in assembly and council.

That is only part of the cost. A vast network of civil service and law enforcement staff spreads out, and there are annual parliamentary expenses and election costs to boot.

Maritime Province interests are by no means identical, but they are not divergent enough to need three Governments. One Ministry of four or five, with an Assembly of about 30 could handle the situation much more efficiently than the present system, and leave the money they saved to be used in economic and industrial affairs.

But the Maritime problems are not always ours, and it is easy to sit back and tell them what to do. What of ourselves? In Ontario we have a population of about three millions (it was 2,993,662 at the last census) and a Government of 13, four of them without portfolios, while no less than 112 men are sacrificing themselves on the altar of public service as Assembly members, in return for an indemnity of $2,000 a year. We should have an Assembly of not more than 50 at the most, and a smaller Government, and we should set the Dominion authorities such a good example in economy that Canada would cut its Federal Government costs in half without any further delay.

Opportunities for economy do not lie with the Maritimes alone. They are over-governed and taxed far beyond reason, but other Provinces have the same amazing weight of Government extras and the Dominion itself has done nothing toward setting us a model. A million saved is a million earned, but it does not stop there. Every million saved can be put to productive wor and multiply itself. That is the beauty of well-directed economy. It builds.

THE RESERVES IN WASTE.

Three of Nature's raw products upon which the world industrially largely depends are rapidly being used up, although her known supply is still large and may easily be increased by new discoveries. These are oil, coal and timber. The first two are used for power and fuel, and the third, in addition to its use for structural purposes, is being increasingly used for the manufacture of newsprint—the paper on which newspapers are printed.

At the rate at which gasoline is being eaten up by millions of automobiles and auto trucks, by railways and steamships, aeroplanes and the war fleets of the world, the exhaustion of the oil fields, although possibly a good long distance off yet, is at least dangerously in sight. The area in Western Ontario, for instance, is largely depleted, and the Imperial Oil Company is constantly prospecting for other oil fields in Canada, and as they are discovered keeping them in reserve for the future.

All of us know how rapidly the visible supply of timber is diminishing, much more rapidly than the rate of growth. In fact, our forestry officials tell us that the loss from fire and parasitic diseases, decay and waste is quite equal to the total cut for commercial purposes. The product of a pulp mill is employed in the production of a single daily newspaper in New York. Where, when Nature has run her course in these respects, are the substitutes to come from?

It seems, however, that Nature, with the aid of man, is equal to all emergencies. When Germany was in search of nitrates for fertilizing and other purposes, when the outside markets were closed to her, her scientists discovered a process of extracting them from the air. Chemists have been long at work on experimenting for a substitute for gasoline in some modified form of wood alcohol or oils extracted from waste vegetable products, anything at all starchy in substance, nearly all of which, like the waste from pulp factories, is lost. The waste from kitchens alone is enormous, though utilization has not yet become economically profitable. Readers of Victor Hugo will remember in his "Les Miserables" how he lectured Paris on the waste of fertilizing wealth represented by the cloacal contents of its immense sewers.

It has just been announced that an Iowa chemist has perfected a process of making an excellent quality of paper out of cornstalks, which are all practically wasted if the crop is harvested for the cob. Iowa lets from 20,000,000 to 25,000,000 tons of stalks rot each year, and the whole of the United States about 100,000,00 tons. Each ton is estimated to be worth $50 for paper-making, and the inventor sees a way of dotting our western prairies with paper mills. It may even yet be possible to utilize the grain straw of that vast territory now being each year burned as waste, for compressed fuel or for the distillation of some useful by-product. It has been found to be too short in fibre to make other than wrapping paper, and, of course, the consumption of that is comparatively small.

In Sweden they are now using a by-product of pulp for coating the streets. The tides have been successfully harnessed for power purposes, although practical results in a large way are still in the future. Thereafter, the potential activities of the long years to come will largely depend upon what we now throw away as useless.—Ottawa Journal.

EDITORIAL NOTES AND COMMENT.

Language used by some drivers in referring to Chemong road is nearly as rough as the surface of that thoroughfare.

Don't forget to mention the Peterboro Exhibition when you are writing to your friends. You need not be afraid to say good things about it, for this year's programme is the most ambitious on record.

Wise and Otherwise.

There is one art of which every man should be master, the art of reflection. —Cleridge

Ah! surely nothing dies but something mourns. —Byron.

* * *

The race of life has becoem intense; the runners are treading upon each other's heels. Woe be to him who stops to tie his shoe-strings. —Carlyle.

* * *

Give a boy address and accomplishments, and you give him the mastery of palaces and fortunes where he goes. —Emerson.

* * *

It is vain to be always looking towards the future and never acting towards it. —Boyes.

* * *

There are but three classes of men: the retrogade, the stationary, and the progressive. —Lavater.

* * *

Friendship closes its eyes rather than see the moon eclipsed; while malice denies that it is ever at the full. —Hare.

* * *

Men, in general, are but great children. —Napoleon.

* * *

The greatest star is that at the little end of the telescope. —Parker.

* * *

Never be afraid of criticism or ridicule; always remember that opposition and calumny are often the brightest tribute that vice and folly can pay to virtue. —Hayes.

* * *

Great griefs are the medicines for our Lesser wores. —Shakespeare.

* * *

With malice toward none, with charity for all, with firmness in the right, as God gives us to see the right, let us strive to finish the work we have begun. —Lincoln.

A THOUGHT.

THE SMILE HELPS

You may always expect some disagreeable surprises and should never be surprised when they come. With this thought in mind, you will be better fitted to face trouble with a smile.

And the smile is necessary, for when you scowl, you advertise your fear or perplexity and this you do not want others to know about.

By a smile, I do not mean a grin—I mean a smile that turns the curves on your lips—up.

The smile helps you and often halts the trouble. Nothing can stop the man with a smile.

When you look peeved or act cross over some disappointment your countenance is pretty good proof that you are licked.

The most serious, persevering and successful salesman I ever met, always smiles when things go wrong; and of course, he always smiles when things go right.

Scowling is the habit of the hybrid, smiling the successful man's mask.

VOICE OF THE PEOPLE.

To the Editor of The Examiner:

Sir: To the discoverer of the new high-powered microscope must be given the credit of at last discovering the cancer germ, the greatest triumph of the age and one for which the age was anxiously waiting. Last week's Illustrated London News has a picture of the microscope and, what is more important, of cancer itself. Cancer is the product of an extremely minute germ. Both the germ and the cancer are there for any one to see for the first time in history. What a relief that is to those afraid of cancer. It is now known why cancer is increasing so rapidly. It is contagious. The transference of one germ of cancer to the butter-plate would infect the whole table with cancer as with smallpox, diphtheria or consumption. Everybody eating out of the same dish, one of our good old customs, will have to go. The butter-plate would ook like a spider's nest with all the spiders at home when the new microscope gets at it.

The cure for cancer, that is the killer of the germ, is expected any moment. All quick-acting diseases, such as diphtheria and smallpox, are easily antitoxined. The slow diseases, like consumption, are harder to fight. Cancer will now meet its fate, but we will just go on slanging the doctors as before. Now we see why alcohol was considered by some a remedy for cancer. It acts as a powerful deterrent and is nature's best remedy which we throw away.

However, if you want to see the arch-enemy of the human race, cancer, caught in the act, just look at the Illustrated London News of last week. —Spectator.

Toronto, Aug. 8, 1925.

The Examiner, Peterboro', Ont.

Dear Sirs: My attention has just been called to an article in your issue of August 6th, in which you make certain statements concerning myself that are discriminating and frankly libelous.

1. You place my title, "Dr.", in this manner. I want to inform you that I hold the legal title Doctor from one of the largest colleges in the U. S. It is no self-assumed title.

2. You state I am the self-appointed Imperial Wizard in the Ku Klux Klan of the British Empire. This statement is a falsehood. I am not the Imperial Wizard of said Order, and will not be, but the Imperial Wizard will be a leading citizen of Canada and who lives in Canada and not in New York City.

3. You say I was expelled from the original Klan in Canada. The original Klan in Canada is the Ku Klux Klan of the British Empire that was organized at Niagara Falls in April 1924, or almost one year before the Ku Klux Klan of Kanada came into existence. On June 25th the Ku Klux Klan of Kanada sent out the following official notice:

"At a meeting of the Imperial Kloncilium held at headquarters on June 24th, 1925, Doctor J. H. Hawkins resigned from all connection with the Knights of the Ku Klux Klan of Kanada."

This was the official notice sent to all workers for the Klan of Kanada.

4. Your article states that the Ku Klux Klan of Kanada has a charter from the Government of Canada. This is untrue as any one can learn by investigation at th Provincial Secretary's office in Toronto. They cannot comply with the laws of the Province in re-securing a charter without swearing to false statements. They are not the original Klan but merely a copy of the Ku Klux Klan of the British Empire. Let your informant furnish dates and etc., that said charter was issued.

5. You say I was expected in Peterboro' but did not arrive as expected. This is untrue as I was not expected in Peterboro', had no appointment to be there and no arrangements had been made for any meeting. I did, however, hold a real Klan meeting at Marmora on Wednesday night. Possibly the organizer of the Ku Klux Klan of Kanada has been having some vivid dreams of a visit I might take to Peterboro' to give real information as to why I resigned from the Ku Klux Klan of Kanada, which would make interesting reading for the public.

In closing, I want to say that I will come to Peterboro' or to any other place that the organizer or his Imperial Officers will meet me and lay my hand squarely before the public if they will do the same, and if I am shown to be wrong, I will leave Canada on the next train out. I have demanded that they meet me time after time, only to have them refuse. Neither am I afraid to use my name and there is no law that prevents a man coming out in the open that I have ever been able to find in the Klan, and I am letting the people of Canada know frankly who and what I am. Will they do the same?

I am asking you in fairness that you will give this article, or correction, the same prominence that you gave the article on the 6th, publishing the picture of myself as you did then.

Thanking you for your action, which I think you will see is only justice to me, I am

—Dr. J. H. Hawkins,
Chief of Staff, Ku Klux Klan of the British Empire, P. O. Box 741, Toronto, Ontario.

"Dr." J. H. Hawkins of Toronto, who is said by the Canadian Ku Klux Klan organizer in Peterborough to have been expected here last night to organize a branch.

LADIES' AID MEETS.

Arrangements Made to Hold Anniversary Services.

NORHAM, Aug. 12.—The Mount Olivet Ladies' Aid met on Thursday at the home of Mrs. James Plumpton. There were twelve members and two visitors present. Arrangements were made to hold anniversary services on Sunday afternoon and evening of September 20, to be followed by a chicken pie supper to be served on the church grounds on Monday evening, September 21. Fifty dollars was voted towards the repairs being done on the Norham parsonage. Several other small bills were passed and ordered paid. The meeting was closed with prayer by the pastor, Rev. J. F. Everson, after which a social half hour was enjoyed.

CHANGE GOVERNORS OF MANY COLONIES

Governor of Hong Kong is Being Moved to Jamaica—Thomson to Nigeria.

LONDON, Aug. 12 (Canadian Press Cable). — An extensive reshuffling of colonial governships is being made. It was officially announced yesterday that Sir Graeme homson is to leave British Guiana for Nigeria replacing Sir Hugh Clifford, who was recently given the governorship of Ceylon. Sir Samuel Wilson who, relinquishes the governship of Jamaica on being appointed permanent under-secretary for the colonies, will be succeeded by Sir Reginald Stubbs, who as governor of Hong Kong, lately distinguished himself in his firm handling of the situation there, and who stated a few weeks ago that he would cancel his return homeward if necessary in order to see "this nonsense" through, but hinted that somebody would likely suffer if he did. Cecil Clementi, colonial secretary at Ceylon, will take over Hong Kong, and Sir Cecil Rodwell succeeds Sir Graeme Thomson in British Guiana.

CALLED AT PALACE.

Danish Royalty Visited King and Queen at Buckingham.

LONDON, Aug. 12 (Canadian Press).—Prince and Princess Viggo of Denmark visited King George and Queen Mary at Buckingham Palace yesterday afternoon.

Read each night the Classified Ad. columns.

CATTLE, GRAIN AND PRODUCE

Peterboro—Toronto—Montreal Winnipeg

RETAIL.

Fruit.

Bananas, 20-50c dozen; oranges 25-90 dozen; grapefruit, 2 for 25c; lemons, 40-50c dozen; cooking figs, 3 lbs. 25c; layer figs, 40c lb; dates, 9-15c per lb.; cocoanuts, 10-20c each; peaches, 40-60 cents dozen; plums 20-30c dozen, 60c-$1 bkt.; watermelons, $125.-$1.50 each; canteloupes, 15-30c; honeydew melons, 40-60c; Montreal melons, 25-40c; gooseberries, 20c qt.; harvest apples 20c measure; Red Williams, 25c measure; red raspberries, 15c box; black currants, 25c box; pears (California), 40-50c doz.; (Canadian), 25c measure; cherries (English Morels), $1.50 bkt.; grapes, 25c lb. (California) 30c lb. (Malaga); huckleberries, 25c qt., $2-$2.25 bkt.

Vegetables.

Potatoes (old) 2 pks. 25c, (new) 20-30c peck; new beets, 5 cts. bunch; new carrots, 5 cts. bunch; green onions, 5c bunch; Bermuda onions 10c lb.; cooking onions 4-8c lb.; cabbages, 15-20c; leaf lettuce, 5c bunch; head lettuce, 10-20c; celery, 20-30c bunch; parsley, 5c; peppers, 3 for 25c; cauliflower, 20-35c; spinach, 10c lb.; rhubarb, 5c bunch; radishes, 5c bunch; green peas, 3 quarts 25c; tomatoes, 18-20c lb.; cucumbers, 5-15c each, 75c bkt. (11 qts.); eggplant, 15-25c each; vegetable marrow 10-20c each; beans, 3 lbs. 25c.

Nuts.

Mixed, 25c lb; peanuts in shell, 35c lb.; shelled walnuts, 49-60c lb.; broken walnuts, 45c lb.; whole halves, 70c; California budded, 50c lb.; shelled almonds, 50-70c lb; Brazil nuts, 25c lb.; pecans, 85c lb.

Dairy Products.

Butter—Creamery, 40c lb.; dairy, No. 1, 36-37c lb.; No. 2, 30c lb.; lard, 21-24c lb.; shortening, 17-20c lb.

Eggs, 35c dozen.

Cheese, 29-40c lb.

Honey.

5 lb. pail honey—Clover, 73-75c.

Fish.

Salmon trout, 20-25c lb.; sea salmon, 20-25c; red salmon, 25-30c; whitefish, 20-25c lb.; halibut, 35c lb.

Meats.

Beef, 12-30c lb.; veal, 10-28c lb.; lamb, 20-45c lb.; mutton, 12-28c lb.; pork, 20-35c lb.; bacon, 35-65c lb.; sausage, 18-20c; chicken, 22-45c lb.

Flour.

Flour, half barrel, $5; pastry, 24-lb. bag, 99c-$1.15; bread, 24-lb. bag, $1.30.

WHOLESALE

Grain.

Fall wheat, $1.20 bushel; spring wheat, $1.15; alsike, $6.75 bushel.

Hay, Brans, Etc.

Hay, baled, $14-$15; loose, $12-$13; straw, baled, $8; bran, $28 ton; shorts $30.

Hogs.

Live hogs, thick, smooth, $13.25 cwt.; select, graded, $14.50; dressed head on, $20.75; head off, $21.75.

Hides and Wool.

Hides — Cow, 10-11c lb.; horse, $3.50-$4 each; calf skins, 15-16c lb.; lamb skins 65-75c; shearlings, 25-35c each.

Wool—Coarse, 25c lb.; medium, 27c; fine, 29c; rejects, 18c lb.

TORONTO CATTLE

TORONTO, Aug. 12.—Trading on the cattle market yesterday was practically at a standstill. Two thousand cattle, mostly of common quality, were carried over from the day before. Buyers were picking up a few baby beeves and some canning cattle. Indications are that prices on the common cattle will have to be materially reduced before they will be sold, as packers are receiving heavy supplies of cheap cattle from the western markets.

There was a light run of calves for an active market, with the prices a shade higher than yesterday for good calves. Tops are bringing $11.

There is a weak undertone to the hog market but with a light run prospects are that prices will remain steady at $13.75 for thick, smooths and $15.08 for selects off cars.

The lamb market is strong to a quarter higher. The best lots of lambs are making $15. Sheep are steady.

CHICAGO CATTLE

CHICAGO, Aug. 12 (Canadian Press).—Cattle, 9,000; grain fed steers, mostly 12.00 to 15.25; top 16.00; paid for 1,406 to 1,515 pound averages; choice kind firm, in between grades closing dull, fairly active trade on liberal run of grass steers at 8.00 to 9.00; mostly 8.50 to 9.00 to killers; plainer kind downward to 7.00 and below; grass cows predominating at 6.00 downward; grass heifers 7.50 and below, mostly 6.00 to 7.00; light bulls lower; vealers 50 cents higher.

Hogs.—16,000; uneven; mostly 5 to 10 cents lower than Monday's averages, light light 10 to 15 cents off; slaughter pigs steady to weak; bulk better grades 160 to 225 lb. weight 14.00 to 14.20; top 14.25; bulk desirable 240 to 325 lb. butchers 13.60 to 13.85; majority 115 to 150 lb. selections 13.50 to 14.00; packing sows largely 12.00 to 12.40; shippers 3,500; estimated holdover 10,000.

MONTREAL PRODUCE

MONTREAL, Aug. 12 Canadian Press). — Extreme dullness again marked the foreign trade in Canadian grain on the Montreal market yesterday. There was practically no demand from any source for any kind of supplies. The market for spot oats was quiet and steady.

The feature of the flour situation was the stronger tone displayed by winter wheat grades and prices were marked up 10 cents per barrel. The rise is attributed to the excessive buying of wheat from Ontario by United States buyers, who are in turn exporting it. Trading in spring wheat flour continued normal and prices were unchanged.

A few orders over the cable was the only business transacted on the millfeed market, but prices were steady. A fairly active trade was transacted in standard grades of rolled oats and the tendency was steady.

Receipts of eggs in Montreal yesterday were 2,198 as compared with 1,654 on the previous day and 1,246 on the same day a year ago. Trading in eggs was more brisk, most of the extra orders coming from local dealers. Prices were unchanged from the previous day.

There was a good export demand in the local cheese market and there was a fair amount of home trade done. Prices were unchanged. Receipts were 17,324, as compared with 11,722 on the previous day and 6,421 on the same day last year.

Receipts of butter in Montreal yesterday were 2,227 as compared with 2,312 of the previous day and 2,741 on the same day a year ago. Apart from a little export business trading was rather quiet, but prices remained firm.

CHICAGO GRAIN

CHICAGO, Aug. 12 (Canadian Press).—The wheat market showed sharp price reductions yesterday on the Chicago Board of Trade with the longs still hanging on and looking for sympathy.

Eastern houses poured a large volume of wheat into the pit and this was augmented by pressure from scared longs. While the close was well above the low for the day, the market showed a loss for wheat of from 3 7-8 to 5 7-8 cents as compared with the previous close.

Corn, oats and rye also fell off in the late trading. Corn closed 5-8c lower to 7-8c higher, oats ended 1 1-8 to 1 3-8 cents lower, and rye wound up 3 3-4 to 4 1-8 cents lower.

September wheat ended at $1.60 1-4 September corn at $1.06; september oats at 40 3-4c, and September rye at $1.07 1-2.

STERLING EXCHANGE

MONTREEAL, Aug. 12 (Canadian Press). — Sterling exchange rates were quoted here yesterday as follows:

Sterling demand $4.85 1-8; sterling cables $4.85 5-8.

CAMPBELLFORD NEWS

CAMPBELLFORD, Aug. 12.—Miss Leona Wood spent Sunday at her home in Havelock.

Mr. and Mrs. William Thomson, of Toronto, spent the week end at the home of the former's parents, Mr. and Mrs. James Thomson, Palliser St.

Mr. Leonard Pearse, of Kingston, is spending a few days in town.

Mr. G. H. Porter, of Toronto, is in town.

Mr. and Mrs. Fred Stott, and son, Jack, of Wyevale motored to town and visited.

Miss Ilda Warick, of Toronto Public School staff, formerly of town, is holidaying with friends in Campbellford.

Mr. Cecil Longmuir has accepted a position as teacher near Castleton.

Mr. and Mrs. Roy Post and family leave on Wednesday for Pontiac, Mich., where they will reside. Mrs. Post and children will remain over in London for a visit with friends on the way.

Mrs. B. Skitch and children of Port Hope, are visiting at the home of her parents, Mr. and Mrs. J. W. Frederick.

Miss Verna Hay spent the week end at the home of Miss Bessie Locke, English Line.

Mrs. Sam Dunk and two boys of Lindsay, are visiting at the home of Mrs. George Dunk, Seymour East.

Miss Ruth Wannamaker, teacher in Toronto, is spending a few days with her cousin, Mrs. George Free, Grand Road.

Mr. and Mrs. Duncan Montgomery and Dorothy, are spending their holidays visiting friends in Corbyville and Kingston.

Mr. Walter Bibby and Mr. Marley Peeling spent Monday at Healy Falls.

Miss Mabel Hay, domestic science teacher at Toronto Normal School is holidaying at the home of her parents, Dr. and Mrs. G. A. Hay.

Miss Harriett Little is spending her vacation with friends at Buffalo and other New York State points.

Miss Gertrude Cochrane is visiting friends at Bracebridge.

Master Arthur Monahan, of Toronto, is visiting at the home of his uncle, Mr. Richard Cook.

Mrs. Russell McRae, of Niagara Falls, is visiting at the home of her mother, Mrs. E. Denmark.

Miss Mae Sloggett, who has been holidaying at the home of her parents, Mr. and Mrs. Joseph Sloggett for the past two weeks left on Tuesday for Toronto, where she will spend a week as buyer at the millinery wholesale, prior to going to St. Catharines to resume her duties as milliner.

CLUB GETS TROPHY.

W. E. N. Sinclair, K.C., M.P. P., Donates Prize For Bowling Tourney.

COBOURG, Aug. 12.—Mr. W. E. N. Sinclair, K.C., M.P.P., Oshawa, has donated a handsome trophy to Oshawa Lawn Bowling Club to be completed for in a District Scotch Doubles Tournament. Clubs entitled to participate include Oshawa, Whitby, Bowmanville, Newcastle, Port Perry, Claremont, Uxbridge and Stouffville.

Gas Points the Way To a Perfect Town

BECAUSE they use Gas, thousands of homes in Peterborough are being made happier and better places.

For every purpose—whether Domestic or Industrial, there is a distinct use for Gas that will mean more comfort, efficiency and economy to the consumer.

Homes, offices and factories all profit through the use of Gas. You, too, may have this service.

Use Gas for better results.

Hdroy-Electric Power Commission OF ONTARIO

Phone 108 287 George Street

MODERNIST'S TRANSLATION OF CREATION STORY SAYS ACCOUNT IN GENESIS IS JEWISH FOLKLORE AND ITS HERO IS NOT THE SUPREME COSMIC GOD

Extracts From Yet Unpublished Book Tell Views of Eminent Professor.

ACCORDING TO JEWS

Attacks Credibility of Creation of Universe in Only Six Days.

By CHARLES P FAGNANI

The controversy between the Fundamentalists and the Modernists turns largely upon their opposing views of the first eleven chapters of Genesis, especially the first three. The former ask us to believe that what is therein contained is inspired of God and therefore absolutely true and historically trustworthy; that if we do not accept these stories literally we cannot be Christians, cannot join the Church, and, moreover, run the risk of everlasting condemnation in hell; that the results of modern science in almost every department, notably the universally accepted theories of evolution, are to be rejected because they conflict with the Bible.

Let us consider some of these things which are claimed to be divinely inspired, to see how far these claims are justified by the facts. We are told:

That the universe—all of it, planets, suns stars, nebulae—was created in six days. Is that credible? That this work was all completed only some 6,000 years ago. Is that credible? That God spoke the Hebrew language and gave names in that tongue to the light, the darkness, the earth, the seas, &c. Is that credible? That all species of animals were created separately and exist to this day unchanged. Is that credible?

All this and much more of the same kind the Fundamentalists believe as firmly as they believe in the multiplication table; and they demand that we shall believe such things or be excommunicated. For the sake of these tales they turn their backs on modern science and forbid that it shall be taught in the public schools.

Set Down as Folklore

Now what are the facts in the case? Genesis i-xi consists of myths and primitive folklore (much of it borrowed from Babylonian or other sources) which were current among the Jews. The god who is the hero of these stories is not the Supreme Cosmic God, the Father of the Lord Jesus Christ, in whom we live and move and have our being, but the tribal god of the Hebrews, according to their earliest and crudest conception of his character.

He is known by two names—Elohim, meaning god, in general, and Yaho. The latter is a proper name. He is only one god out of many. Every nation and people has one or more gods. The Hebrews were forbidden to worship any other god but Yaho, generally but less correctly given as Yahveh and Jehovah (better Yehovah). To use the word God or Lord God instead of Elohim or Yaho is misleading and disastrous. It conceals from the unsuspecting reader that the ungodlike sayings and doings recorded are those of an imagined aboriginal, primitive deity, not those of the God of the New Testament.

When the Fundamentalist quotes, impressively, "In the beginning God * * *," he does not know that it only means, "In the beginning Elohim * * * * *," the early god of the Hebrews as they naively conceived him. What has been said thus far has had reference to the English version of Genesis; but the English version is not the Bible—it is only a translation of the Bible, and a translation more or less imperfect and incorrect. The Old Testament is in Hebrew; and when the King James revision of previous English Bibles appeared in 1611 but little was known of the Hebrew language, and particularly of its literature.

Any serious conclusion as to the meaning, nature and value of the Old Testament—especially of such material as is found in Genesis, i-xi—must be based, therefore, not on an ancient translation, but on the study of the Hebrew original. No one is competent to speak with authority on any Old Testament matter unless he is able to read it in the language in which it was written.

Three Distinct Stories

Hence it is that the Fundamentalist and the ordinary Bible reader are ignorant of many facts such as these:

That the first chapter of Genesis ends in the middle of the fourth verse of the second chapter. That the word "create" does not mean to originate from nothing, but merely to form or fashion. That two clauses in the second verse of the first chapter belong elsewhere. That the first chapter and the second and the third are totally distinct stories, dating from widely different times. The second is not a continuation of the first going into greater detail. That Yaho is surrounded with a heavenly court of subordinate gods, whom he addresses when he says, "Let us make man in our image," and "Let us go down now and see." That "sons of God" is a Hebraism and means simply gods. That there is no such word as Jehovah.

This is but a sample of what the student of the original text learns. The English reader has to depend upon scholars for the information.

It may confidently be averred that no one reading the stories of the origin of the Sabbath, the making of the first man, the Flood, the Tower of Babel anywhere else but in the Bible, would think for a moment of taking them for historical sources. Their naive and primitive character is too self-evident. No one would dare to claim them divine inspiration.

The mere unprejudiced reading of the first three chapters of Genesis, even in the English version, is enough to render unthinkable the position of the Fundamentalists. The warfare between science and theology would in a great measure disappear if these stories were stripped of the adventitious validity which comes to them as the result of being in the Bible and of being associated with God.

Christ's Religion Not Involved

The work of the Church in bringing Christ to men is enormously handicapped by associating with it the imposed belief in the veracity and historicity of what are patently early myths and naive childish, primitive folklore. It is of supreme importance to remember that a proper understanding of these stories, while necessarily working havoc with the ideas of Paul and the elaborate theology that is based on them, in no-

NEW TRANSLATION

When the first stage of the Tennessee evolution trial passed into history, it left behind, in more intense form than ever, a heated debate between those who believe in a literal acceptance of the account of the creation contained in the first chapters of Genesis and those who do not. Because the King James Version of the Bible is not an original account but a translation, a valuable contribution to the discussion is a scholarly examination of the earliest Genesis texts available in Hebrew, the original language of the Old Testament. What follows is an extract from a forth coming book, 'The Beginnings of History According to the Jews,' by Dr Fagnani, Professor of Old Testament Literature and Exegesis at Union Theological Seminary. The publishers of the book are Albert and Charles Boni. This extract is given as testimony and without editorial implication.

wise affects the Christianity of Christ, the religion of Jesus, the eternal principles by which He lived and for which He died.

Bernard Shaw says that Fundamentalism is infantilism. Whatever we call it, it means a complete paralysis of the intelligence, resulting from irrational surrender to the blight of theological dogma.

The following translation is made from the original Hebrew. This Hebrew text exists only in its traditional, or so-called Massoretic, form. This form was settled by the Jews in the first centuries of our era, and has remained fixed ever since. Originally this Hebrew text was without vowels, without separation between words, without verses, chapters or even, in many instances, without separation between books.

A suitable editing of the text for modern use, such as is made in the translation which follows, requires not only the proper marking of these various divisions, but also the removal from the main body of the text of notes, comments explanations, repetitions and the indication of transpositions, all of which are now indistinguishably and confusingly incorporated in one continuous narrative.

The terms "earlier" and "later" correspond to the generally accepted analysis of the documents of which Genesis is composed. "Earlier" refers to the Judean source, known as J, dating from the ninth century B. C. "Later" refers to the priestly documents or P, originating after the destruction of Jerusalem in 586 B. C. This analysis to "earlier," J, and "later," P, is one recognized by almost all Biblical scholars.

THE ACCOUNT OF THE CREATION

Day I—The First Work
(Gen. i, 1-5.)

At the beginning of Elohim's forming (2) the heavens and the earth, (3) when darkness was upon the face of the abyss, (4) Elohim said,

"Let there be light," and there was light.

Elohim saw that the light was excellent.

And Elohim separated the light from the darkness and he called the light Day and the darkness he called Night.

Evening came, and Morning came,
One Day. (5)

1. This Jewish story dates from the period after the destruction of Jerusalem, in 586 B. C., when the observance of the Sabbath became rigorous. Ancient material was adapted for the purpose.
2. "Forming"—The Hebrew word does not mean "create," in the sense of "creating out of nothing," it is practically a synonym of "make."
3. The omitted clause, "When the earth was waste and desolate," belongs in the following narrative. It describes an arid and desolate solitude such as the earth was when it had no water, vegetation or inhabitants. At first, when the story opens, nothing exists but the primeval deep, from which the earth, the dry land, is not separated until later.
4. The omitted clause, "And the spirit (or wind) of Elohim moved (?) upon the face of the waters," is a fragment from a different creation story wherein perhaps the world as an egg is represented as being brooded over by the power of Elohim.
5. The evening is mentioned first because the Jewish day began at sunset. The works of creation are separated into days in order to bring the Sabbath in as a seventh day. The refrain, which recurs at the end of each day, is simply a literary device to separate the works of creation into six parts; this made it necessary to crowd two works each into the third and sixth days.

Note: The first three verses might be paraphrased as follows:

"When there was nothing in existence but darkness and the abyss, Elohim began his creative work by saying, 'Let there be light.'"

When the darkness and the waters came that preceded the creation the narrative does not say.

Day II—The Second Work
(Gen. i, 6-8.)

And Elohim said, "Let there be a vault (1) in the midst of the waters to divide the waters. And it was so. (1)

Elohim saw that it was excellent. (2)

Thus Elohim made (3) the vault and separated the waters which were under the vault from those which were above it.

And he called the vault Heaven. (4)

Evening came and Morning came,
A Second Day.

1. The word "vault" should not be translated "expanse." It describes a solid partition holding in the upper waters.
2. This clause is missing in the Hebrew; it is found in the Greek translation at the end of the next verse.
3. The "making" of a vault is inconsistent with its origin by fiat. The same duplication is found in subsequent works; it comes from the combination of two different creation stories.
4. The clause "And it was so" has been transposed to its proper place.

Day III—The Third and Fourth Works
(Gen. i, 9-13.)

And Elohim said, "Let the waters under the heavens gather themselves together into one mass, (1) that the dry land may appear." And it was so.

Elohim saw that it was excellent. (4)

And Elohim called the dry land Earth; and the mass of the waters he called Seas.

And Elohim said, "Let the earth put forth verdure, plants yielding seeds, and trees (2) bearing fruit (3) wherein is their seed, upon the earth." And it was so.

Elohim saw that it was excellent. (4)

The earth put forth verdure, plants yielding seed of every species, and trees bearing fruit wherein is their seed of every species.

Evening came, and Morning came,
A Third Day.

1. "Mass"—This is the reading of the Greek translation; the Hebrew has "place."
2. The text adds "of fruit," which is probably due to mistake.
3. The text adds of "every species," by mistake from the next verse.
4. These clauses originally followed "And it was so" in the fiat form of the story.

Primitive Myths Do Not Concern Christ's Religion, Says Writer.

THREE STORIES

First, Second and Third Chapters Are Distinct Tales Widely Apart.

Day IV—The Fifth Work
(Gen. i, 14-19.)

And Elohim said, "Let there be Lights in the vault of the heavens to separate the day from the night; and let them be for signs of seasons, days and years; and let them be for lights in the vault of the heavens to shine upon the earth." And it was so.

Elohim saw that it was excellent. (1)

So Elohim made the two great lights: the greater light for dominion of the day, and the lesser light for dominion of the night: and the stars. And he set them in the vault of the heavens to give light upon the earth, and to rule over the day and over the night, and to separate the light from darkness. (2)

Evening came, the Morning came,
A Fourth Day.

1. This clause is transposed as usual.
2. The great elaboration in describing the function of the lights and their non-mention by name is due to polemic against astral worship.

Day V—The Sixth Work
(Gen. i, 20-23.)

And Elohim said, "Let the waters teem with living creatures, (1) and let birds fly about under the vault of the heavens." And it was so. (2)

Elohim saw that it was excellent. (3)

So Elohim formed the great sea-monsters, and all the living creatures (4) with which the waters teemed of every species, and every species of winged bird.

Elohim blessed them, saying, "Be fruitful, and multiply, and fill the waters in the seas, and let the birds multiply in the earth."

Evening came, and Morning came,
A Fifth Day.

1. The text adds "teeming things."
2. The words, and it was so are supplied from the Greek translation; they were omitted by oversight.
3. This clause is transposed from the end of the verse.
4. The text add. "the crawling things."

Day VI—The Seventh and Eighth Works
(Gen. i, 24-31.)

And Elohim said, "Let the earth put forth living creatures, (1) cattle, and crawling things and wild animals." (1) And it was so.

Elohim saw that it was excellent. (2)

So Elohim made the wild animals of every species, and the cattle of every species, and all the crawling things of the ground of every species.

Then Elohim said, "Let us (3) make Mankind in our image, (4) that they may have dominion over the fish of the sea, and over the birds of the heavens, and over the cattle, and over the wild animals, (5) and over the crawling things that crawl upon the earth."

And it was so. (6).

Elohim saw all that he had made, and behold, it was very excellent. (7)

Thus Elohim formed mankind in his image, (8) a male and a female he formed them. Elohim blessed them, and said to them, "Be fruitful, and multiply, and fill the earth and subdue it; and have dominion over the fish of the sea, and over the birds of the heavens, and over every living thing that crawls upon the earth."

Moreover Elohim said to them, (9) "Behold, I have given you every plant yielding seed, which is upon the face of all the earth, and all the trees in which is fruit (10) yielding seed; to you it shall be for food. And to all the wild animals, and to all the birds of the heavens, and to very crawling thing of the earth, in which is breath of life, I have given (11) every green plant for food."

Evening came, and Morning came,
The Sixth Day. (12)

1. The text adds "of every species", these words belong in the next verse.
2. These words are transposed from the next verse.
3. "Let us"—Elohim, coming to the most important of all his works, takes counsel with the other heavenly beings. Mankind is to be made in appearance like the gods.
4. The text adds "according to our likeness." This is a gloss, to soften the notion that man was actually the image of God.
5. "And over all the wild animals"—The text has "and over all the earth," which makes no sense, and is due to the accidental omission of the word for "animals."
6 and 7. These two clauses are transferred from just before the refrain.
8. The text adds, "In the image of Elohim he fashioned him"; note the change in the number of the pronoun; both statements cannot be original.
9. "To them" has been omitted by accident.
10. The text adds unnecessarily "of a tree."
11. The verb "I have given" needs to be repeated.
12. The definite article is used with Sixth Day, probably because it is the final day of the creative activity.

Day VII—The Blessing of the Sabbath.
(Gen. ii., 1-4a. 1)

Thus the heavens and the earth were finished and all their contents; (2) and Elohim having finished (3) all (4) his work which he had made, rested on the seventh day. (5)

Elohim blessed the seventh and declared it sacred, because in it he rested from all his work which he had formed. (6)

Such is the story of the origin (7) of the heavens and the earth. (8)

1. Note the incorrect division of the chapters. Chapter ii should begin properly in the middle of verse 4.
2. The word translated "contents" means properly "hosts," or "armies"; but in this sense it is used of the heavenly bodies only, and is not appropriate for plants and animals.
3. The text adds "on the seventh day," but the works were finished on the sixth day, which indeed is the reading of the Greek translation. The phrase is probably an accidental repetition of the same words later.
4. "All" is added.
5. The text adds "from all his work which he had made," a careless repetition.
6. The text adds after "formed, to make."
7. The one word translated "Story of the origin," mean literally "begettings, generations, genealogy," none of which is strictly appropriate here.
8. The text adds "in their being formed," probably to explain the unusual use of the word "begettings."

THE STORY OF ADAM.

The Making of the First Man.
(Gen. ii, 4b-6.)

At the time when Yaho Elohim (1) made the earth, (2) when the earth was waste and desolate, (3) when no plant of the field was yet in the earth, and no herb of the field had yet sprung up, for Yaho Elohim had not caused rain on the earth, and there was no man to till the ground, (4) then it was that Yaho Elohim moulded the (first) man (5) out of the ground and breathed into his nostrils the breath of life, and the man became a living creature.

1. The double name of the god is due to the fusion together of two narratives. Yaho (or Yahu) is the personal name of the Hebrews, by which he was differentiated from other gods, such as Chemosh, Dagon, Asshur, &c. Its meaning is not known. Elohim is generic; it is an abstract plural meaning "godhead."
2. "The earth"—The article, though omitted in the text, is necessary. The words "and heavens" follow, but the subsequent narrative says nothing about the heavens.
3. The sentence "When the earth was waste and desolate," from Chapter 1, 2, belongs here.
4. Verse 6, 'And an overflow (?) used to go up, from the earth and water the whole face of the ground," is probably out of place. It is inconsistent with the context, which implies aridity and lack of moisture, and belongs later in the description of the watering of the park.
5. The text adds "dust," but the word duplicates the statement "out of the ground."

The Man Is Put In a Park.
(Gen. ii, 8-9, 15-17.)

And Yaho Elohim planted a park in the East, and put there a man whom he had moulded. And Yaho Elohim made to grow from the ground every tree that is pleasant to the sight and good for food, and in the middle of the park the Tree of Universal Knowledge. (1)

An overflow used to go from the earth and water the whole face of the ground. (2)

So Yaho Elohim took the man and put him in the park of Eden to dress it and to care for it. And Yaho Elohim commanded the man, "Of every tree of the park you may freely eat; but of the fruit of the tree that is in the middle of the park, (3) you shall not eat of it; for at the time you eat thereof you shall be put to death." (4)

1. The narrative knows but one tree in the middle of the park. The "Tree of Life" comes from a variant story; this form of the story appears again in Chapter iii, 22.
2. "Tree of Universal Knowledge"—The text has "The tree of the knowledge of good and evil" (note, not "good or evil"). To know good and evil is a Hebrew idiom for knowing everything, having divine knowledge, omniscience. Yaho Elohim does not intend that his creature should enjoy the prerogatives of the heavenly beings.
3. This is Verse 6 transposed. The meaning of the word translated "overflow" is not certain; but it has to do with the lavish water supply of the park. A glossator, wishing to make more impressive the exceeding fertility of the park, and also from an archaeological interest in its location, adds Verses 10-14 (omitted), which state that, after watering the park abundantly, there was sufficient water left over to form the four great rivers of the world. Two of the rivers are the well-known Tigris and Euphrates; the other two cannot be identified.
3. This text has "The tree of the knowledge of good and evil," but this is an overslight, for the man is not supposed to know the mysterious virtue of the tree.
4. This is the regular formula for capital punishment.

The Finding of a Mate For Man. The First Attempt.
(Gen. ii, 18-20.)

And Yaho Elohim said, "It is not good for the man to be alone; I will make him a helper as his counterpart." So out of the ground Yaho Elohim moulded all the beasts of the field (1) and brought them unto the man (2) to see what he would call them; and whatsoever the man (3) called them, (4) these are their names (to-day). And the man (5) gave names to all the beasts of the field (6), but for the man (7) there was not found a helper as his counterpart.

1. The text adds "and all the birds of the heavens," but this is probably a scribal addition.
2. "Unto the man"—The English Authorized Version reads, "Adam," but the Hebrew has the article. The name Adam, as a proper name, appears first in Gen. v; it does not belong in this narrative.
3. "The man," not "Adam."
4. The text adds a gloss, "living creatures."
5. "The man," not Adam."
6. A scribe has amplified the list by adding "to all the cattle, and to the birds of the heavens."
7. "The man"—not "man," the article of the Hebrew has been omitted by oversight.

The Second Attempt.
(Gen. ii, 21-25.)

Then Yaho Elohim caused a deep sleep to fall upon the man, (1) and while he slept he took one of his ribs and closed up flesh under them. (2). And the rib which Yaho Elohim had taken from the man (3) he shaped into a woman, and brought her to the man. And the man (4) said, "This female, (5) this time, is bone of my bones, and flesh of my flesh. She shall be called Woman, because she was taken from man."

Therefore does a man abandon (6) his father and his mother, and cleave unto his woman, so that they become one flesh. (7) Now both the man and the woman were naked, but they were not ashamed in each other's presence.

1. "The man," not "Adam."
2. "Under them," by a slight change in the text, rather than "instead thereof."
3. "The man," not "man," as in the English version.
4. "The man," not "Adam."
5. "This female," the word "this" is feminine.
6. The word "abandon" is a very strong word; why should a man completely forsake his father and mother? They are bone of his bones and flesh of his flesh, much more than his wife is. Perhaps the text originally read "The animals," instead of "his father and his mother."
7. The verse "Therefore does a man, &c.," are not the words of the man, but belong to the author.

CROP HAILED OUT.

Former Lakefield Man Suffers Loss in Sask.

LAKEFIELD, Aug. 12.—Word has been received that Mr. W. Bartindale, who left here last spring, to farm at Conquest, Sask., was completely hailed out by a terrific storm which swept over the district. Nearly all his poultry were killed and several windows in his house broken by the violence of the storm. He has the sympathy of a number of friends in the village.

PROCEEDING SATISFACTORILY IS ONLY ANNOUNCEMENT MADE ON SECURITY PACT CONVERSATIONS

Briand Was Received By King George Before Negotiations.

PROGRESS MADE.

Chamberlain Has Gone Over Proposed Note Word by Word With Briand.

LONDON, Aug. 12. — (Canadian Press).—The conversations between Aristide Briand, the French Foreign Minister, and Austen Chamberlain, the British Foreign Secretary, dealing with a security pact with Germany 'are proceeding satisfactorily.'

This was the laconic announcement made in a communication issued by the Foreign Office last night. It tended to confirm the impression prevailing unofficially that everything thus far is moving smoothly between the British and French statesmen with regard to a joint reply of their Governments to Germany's last note on the security problem.

M. Briand received the newspapermen at the conclusion of yesterday's conference. While he declined to answer questions in any detail, he said he was very much satisfied with the progress that had been made. He and Mr. Chamberlain had gone over the proposed French reply to the German note word by word, but they had not yet finished their task.

"But we hope to do so tomorrow," M. Briand added. "I expect to leave for Paris on Thursday."

The conversations are taking place under the best feeling on the part of the British, and with every desire to secure such an understanding as will make the security negotiations successful. The French visitors are guests of the Government, and prior to yesterday's conversations, M. Briand had a forty-minute talk with King George.

Visited Palace.

The King's action in inviting M. Briand to the Palace had not generally been anticipated. It is considered to have given a favorable start to the conversations. M. Briand was extremely gratified by the attention shown him by King George, who expressed to the French statesman his sincere hope that his visit to England would promote an amicable understanding between the French and British Governments.

It is assumed that Mr. Chamberlain will put no unnecessary impediments in the way of an agreement with France on the reply that is to be made to the German security note. His one anxiety is to get together a conference of the Powers concerned in the security question. In a recent speech the British Foreign Secretary expressed regret that the German note tended rather to a continuance of negotiations by writing than to a conference. Therefore, although difficulties may be experienced in agreeing to the French draft of the proposed pact, which has been submitted to the British Government for consideration, it is considered that this would not likely interfere with a prompt agreement on a reply to the German note.

In political circles there would be no surprise if during the present conversations, it were agreed to postpone for future negotiation difficult questions, such as whether the Council of the League of Nations should be the sole arbiter in possible future disputes arising under the proposed pact, as desired by Great Britain, but up to the present opposed by France.

M. Briand and his colleagues and all the officials concerned in the present conversations dined with Mr. Chamberlain last evening. The guests also included the United States, French, Italian and Belgian Ambassadors.

FOUND IN RIVER.

WINNIPEG, Aug. 12 (Canadian Press) — A five months' old baby boy tied to her breast, her arms enfolding him in an embrace of death, the body of an unidentified woman was taken from the Red River yesterday.

Beats Wife For Pleasure Is Plea Made In Court

The defence plea of Emil Schwartz, 48 years old, arraigned in a Chicago avenue court recently on a charge of wife beating, was that it "was his only pleasure."

The wife, Katrina, and a son, Emil, Jr., told Judge Phillip Finnegan that Schwartz, who has been living on the meager salary of the son, who is employed as a clerk, gets drunk on moonshine and returns to his home to beat Mrs. Schwartz. Saturday night, when the boy found his mother unconscious on the floor of their home from her most recent alleged beating, he called the police, who arrested Schwartz.

The judge fined him $200 and costs.

DOGS DEMONSTRATE AGAINST CITY TAX

5000 Cars Assembled By Owners Opposite Breslau Town Hall.

BRESLAU, Aug. 12.—Five thousand barking, yelping dogs of every imaginable breed, from Newfoundlands, to Pekinese, created a tremendous din outside Breslau Town Hall as a protest against the yearly tax which the city imposes upon dogs.

The owners marched through the town with their dogs in leash and some of the dogs bore placards with sarcastic remarks. The procession halted outside the Town Hall, where the dogs as if by command and to the delight of the crowd, raised their voices in unison and filled the air with their complaints, which will be investigated by the astonished city fathers.

W. S. CAPITAL SEEKS OIL CONCESSIONS

Agreement Contingent on Making Loan of Ten Millions to Persia.

BAGDAD, Aug. 12.—American capital will be mobilized for the exploitation of the oil resources of Northern Persia if Dr. C. A. Millspaugh, formerly of the United States state department, now financial adviser to the Persian government, succeeds in his mission to the United States.

Dr. Millspaugh is returning from Teheran to the United States, where he will confer with American oil interests about the granting of oil concessions in Persia. These concessions it is stated, will depend on the concessionaires making the Persian government a loan of $10,000,000. At one time arrangements were practically completed with the Sinclair Oil interests to take over the concession on this condition. This agreement failed over some details and the concession lapsed. Other American oil interests, it is understood, as well as some foreign companies, are now competing for the monopoly.

Persia is encouraging the investment of American capital for the building of railways, port facilities, and other public works.

TO LIVE AS CITIZEN WHERE HE REIGNED

Herbert Samuel First Commissioner For Palestine—Leases House in Jerusalem.

JERUSALEM, Aug. 12—Sir Herbert Samuel, who was the first British High Commissioner for Palestine, has departed for a six month's tour of Asia and Europe. He will return, however, to live as a private citizen in Jerusalem, having leased a house before his departure.

Leaving Palestine, Sir Herbert delivered a message to the people in which he reviewed the progress that had been made in the country and reminded them that much remains to be done.

The town council of Tel-Aviv conferred the freedom of the city on Sir Herbert.

$400 STALLION PRIZE.

The $400.00 cash prize offered by the Dominion Government for five animals, not necessarily belonging to one exhibitor, the get of one Pure Bred Stallion, should be an inducement to farmers to "go after" this money. Peterboro district should be able to have some entries for this.

The Royal Canadian Dragoons will again be a strong feature at this years' show. Their performance will be better than ever.

Lovers of good music will be delighted to hear the famous Queen's Own Band of Toronto, winners of the championship at the Canadian National Exhibition for the last two years.

The Tattoo Wednesday evening will be well worth attending. Four bands; lots of music; lots of fun.

Shave—Quietly!

NO SCRAPING or rasping when you use Erasmic Shaving Stick. It makes a copious, creamy lather. Erasmic is harder and heavier than ordinary sticks, and lasts much longer. You save money when you use it, besides getting a much cleaner and easier shave.

ERASMIC SHAVING STICK

30c and 35c—At all Druggists

Made by ERASMIC PERFUMERS, London and Paris 93

FIRST PROPOSAL FOR REFUNDING BELGIAN DEBTS TO AMERICA WAS UNACCEPTABLE TO COMMISSION

Officials Say It Will Serve as Basis For Further Discussion.

TERMS WITHHELD.

Members of the Commission Refused to Confirm Moratorium Reports.

WASHINGTON, Aug. 12.—(Canadian Press).—Belgium's first proposal for the refunding of its $480,000,000 debt to the United States was found unacceptable yesterday by the American commission.

Some officials said it was not at all surprising that the commissions were unable to agree on the first proposition put forward; that usually this becomes merely the working basis from which the negotiations proceed.

Attention was called to that an identical situation arose at the outset of the parleys between the British and United States commissions and thereafter a speedy agreement was reached. Some of those participating expressed the opinion that the present negotiations might be concluded by the end of the week.

In compliance with an understanding reached at the outset, members of the commission declined to discuss the terms which the Belgians had proposed, nor would they confirm reports that a moratorium had been included in the proposal.

The Belgian proffer of settlement was made at a joint session held early in the day. It was taken under advisement, and at a separate meeting later the United States representatives decided that the proposal was not such as might be expected to meet with the approval of Congress.

The Belgians were informed of this decision at a second joint session, and then adjournment was taken until to-day.

Postmaster General Asks Co-operation Of Public In Sending Toronto Mail

With the object of speeding up the sortation and delivery of letters and other mail addressed to Toronto, the Post Office Department has divided Toronto into ten postal districts or zones.

Local citizens and business people having relatives, friends or business connections in Toronto will be notified by their Toronto correspondents of the number of their Postal district, and the Postmaster General asks each and every citizen and busines concern to kindly co-operate with the Post Office to make the new system a success by always placing the number of the postal district after the word "Toronto" whenever addressing letters and other mail to Toronto.

For example, a letter for a person residing in Postal District No. 2, would be addressed:

Mr. John Smith,
196 College St.
Toronto, 2,
Ontario.

The figure "2" would be placed directly after the word "Toronto" For Postal District No. 3 the figure "3" would be written immediately after Toronto—Toronto, 3. District No. 4, would be Toronto, 4, and so on.

One thing is most important. Please remember that the full street and number address must always be given otherwise delayed delivery or non-delivery will result.

Help to expedite the delivery of your letters in Toronto by always placing the postal district number in the address.

Find Urn and Bangles Among Rhodesian Ruins; Experts Figure They May Be 10,000 Years Old

JOHANNESBURG, Aug. 12.—An ancient copper urn, containing five thick copper bangles, supposedly taken from the legs of dead slaves, has been found among the wonderful terraced ruins of Rhodesia. When exposed to the air the urn crumbled into dust.

The find is said to be of first importance archaeologically. The age of the urn which was found ten feet deep under alluvial soil, and which is the only man made article ever found in these terraced ruins, is estimated by the finder to be from 8,000 to 10,000 years.

The Ivanga district is noted for its ruins, which cover an area of sixty by forty miles. They consist of the remains of stone buildings, aqueducts and terraces. No clue has hitherto been obtained regarding the builders of these ruins.

South Africa has long been a centre for archaeological research and has yielded important discoveries in the last few months. Many scholars are inclined to look upon the region as the cradle of humanity as a result of the recent discovery there of a skull of a native who died a few weeks ago which corresponds entirely to the famous Boskop skull, one of the most primitive known.

The Taungs area is particularly rich in fossils of archaeological and anthropological importance, and is now being combed for data by several expeditions.

The Rhodesian skull found at Broken Hill, considerably farther north than Taungs, has been taken by some students to show the migration south of the ancestors of man who from the equatorial regions of Central Africa to the open forests and short grass plains of South Africa.

Business men appreciate Blue-jay particularly, because it is scientifically efficient. It leaves nothing to the user's guess work. You do not have to decide how much or how little to put on. Each plaster is a complete, standardized treatment—and it does the work.

Mr. Hyde had corns
. . . Dr. Jekyll had none!

At the root of many a bad temper, there's a corn. It is hard to keep the disposition serene when a corn is jabbing and baiting it with pain. You can cover the tip of a corn with a match-head. But this tiny pain-center makes one feel mean all over—and act that way. Doctors know that a corn may irritate the whole nervous system—so the patient with a corn is told to use Blue-jay. A Blue-jay plaster will end a corn pain in ten seconds, and the corn itself in 48 hours.

Blue-jay

THE QUICK AND GENTLE WAY TO END A CORN

©1925

Hall's Clean-Up Sale of Rugs & Furniture

Featured For To-Morrow, Thursday

We are going out of the Furniture business, hence the drastic price reductions. Every piece of furniture must go. Be here early To-Morrow Morning. At these prices there will be a big response

Store Open All Day Thursday

ONE ONLY

Mahogany Finished Dresser

Rich tone mahogany finish, two large drawers, two small drawers and large mirror. Regular $44.60. Clean-Up Sale .. **$29.50**

ONE ONLY SOLID WALNUT PHONE CABINET AND STOOL

Beautifully finished. Polly-chrome trimmings. Regular $34.90. A snap at..... **$22.00**

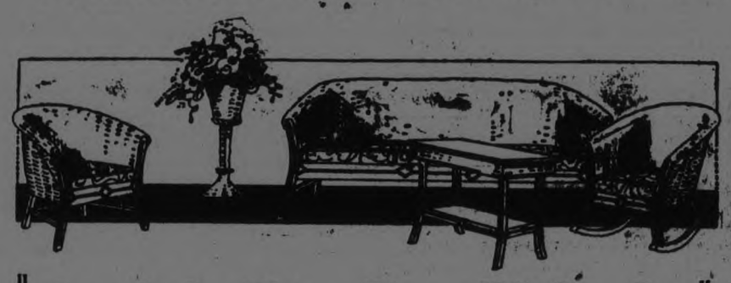

One Only, Three-Piece Wicker Set

Table and two Chairs. Wicker is in frosted silver finish. Cushions are in bright attractive chintz. Regularly sold at $70.00. Secure this at the Clean-Up Sale price..... **$45.00**

Store Open All Day Thursday

Upholst'red Rocker

ONE ONLY

A practical, attractive, well upholstered Chair. Covered in tapestry of good quality and rich colorings. Regularly sold at $29.00. Clean-Up Sale price... **$19.50**

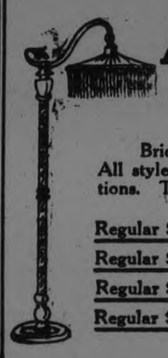

ALL LAMPS HALF-PRICE

Bridge Lamps, Floor Lamps, Table Lamps, Boudoir Lamps. All styles. All sizes. Beautifully finished. Rich color combinations. Take your choice. Every one real value.

Regular $69.50 for ...$34.75
Regular $46.85 for ...$23.43
Regular $36.90 for ...$18.45
Regular $33.85 for ...$16.93
Regular $21.85 for ...$10.96
Regular $12.00 for $6.00
Regular $8.90 for $4.45

One Only, Wicker Settee

Comfortable, rich tone Wicker Settee. Separate cushions and back upholstered in good quality tapestry. Regular $52.60. Clean-Up Sale price..... **$34.50**

Solid Walnut Chesterfield-Arm Table

Rich tone solid walnut. Right size for the arm of a chesterfield. Regularly sold at $21.90. A great bargain at..... **$13.00**

Mohair Covered Chesterfields

A wonderful piece of furniture, upholstered in our own work-rooms. Wide cushion arms. Covered with rich tone walnut brown mohair. Worth $225.00. An outstanding value at..... **$150.00**

One Only Solid Walnut Spinet Desk

Beautifully finished. Will serve as chesterfield table. Sold regularly at $79.85. A real snap at this price..... **$53.00**

All Rugs Selling at One-Third Off Regular Price

Wilton, Axminster, Tapestry, Brussels, Sarouk, Linoleum and Congoleum. All sizes. Suitable for all rooms. This is an opportunity you don't want to miss. Come in and share in the wonderful Rug values.

THE HALL STORE

FORMERLY RICHARD HALL & SON, LIMITED

BETHANY NEWS AND PERSONALS

Parsonage of United Church Is Being Repaired and Repainted.

NEW GAS PUMPS.

BETHANY, August 12.—The misses McKinnon entertained a number of their young friends on Friday evening on the spacious verandah of their home. The evening was spent in progressive euchre and dancing after which the young hostesses served dainty refreshments.

Excavation has been completed for the new furnace room for St. Paul's church, everything is in readiness for the installation of the furnace.

The parsonage of the United church is undergoing repair a nice wire fence has been erected by messrs Staples of Lifford and W. A. Brown has the contract for putting new paint on the building when completed the place will be a credit to the village.

Messers Herb Fallis and H. H. Ryley have had erected new gasoline pumps at their respective places of business.

The quarterly executive meeting ot the board of management of the United Sunday School was held Friday evening in the Sunday School room.

Rev. Poulter pastor was in charge of the proceedings. Several items of business were attended to,some re-arrangements made and vacancies filled.

Mr. A. Monk was in charge of services on the Omemee appointment on Sunday in the absence of Rev E. Rowland, who is on his vacation.

Mrs. Baine and daughter of Toronto who has been visiting their friend, Mrs. A. Driver returned to their home in Toronto on Friday.

Mr. Harry Lee and Miss Vernabelle Lee are spending their vacation with their parents, Mr. and Mrs Wm. Lee.

Mr. Cecil Ward who has been holidaying with his mother, Mrs. John Ward for the past week returned to Toronto Saturday evening and intends joining a party of young friends on a trip to the Muskoka Lakes.

Mr. and Mrs. Clarence Buller and children of Brantford was in the village visiting, Mrs Buller's parents Mr. and Mrs. Chas. Reynolds sr. on their way back from a vacation at Black Rock Island, Stoney Lake.

Mrs. Wallace Martin of Detroit is visiting with friends in the village.

Miss May Dawson of Toronto is visiting her cousin, Mrs. Arthur Jamerison.

Mr. and Mrs. Bernard Preston of Peterborough visited the Preston homestead on Thursday.

Mr. Harold McKinley returned to Detroit on Monday after a pleasant visit with his parents, Mr. and Mrs. John McKinley and other friends.

Mr. Aubrey McCartney of North Bay is visiting at his home in the village.

Mr J. J. Preston returned on Friday from a town of Western Canada and a visit with friends at Vancouver, B. C.

Miss Edna Beer is visiting her uncle Mr. Manley Beer at Cobourg.

Misses Olive Neil of Peterboro and Mary Neil of Cleveland, Ohio, is visiting their parents, Mr. and Mrs. James Neil.

Mr. and Mrs. Warram of the Bank of Toronto are spending their vacation with friends at Napanee.

Mr. and Mrs. John Marshall and daughter Gladys of Lindsay spent Friday with Mr. and Mrs. Ezra Steer.

Miss Margaret Gordon of Toronto is visiting with Mrs. Harry Gray.

Mr. and Mrs. Tom Staples and children and Mr. Wm. Staples all of Sarnia, visited their cousins Mr. and Mrs. Ezra Steer last week.

Miss Viola Gray returned home Saturday after a pleasant visit with Toronto friends.

Master Earl Pitts of Lindsay is visiting his uncle, Mr. Lou Staples at the Mill.

Mr. and Mrs. Howard Bray and children of Barrie are visiting his mother, sister and brother in the village.

Mrs. Fred Ansley, son and nephew of Detroit who have been visiting their many relatives in the village, have returned to their home.

Dr. Arthur Jamerison of Millbrook visited his brother, Mr. Sam Jamerison on Saturday.

Mr. and Mrs Sandham of Wyoming Ill. visited with Mr. and Mrs George Mc Cartney last week.

Dr. Robert Lee of Forbisher, Sask., has returned home after a visit with his brother, Mr. Wm. Lee and Sister, Mrs. Sam Jamerison.

Rev A Poulter has been making pastoral calls on the people on the outside appointments

Mrs. Irwin is visiting with friends in Toronto

Miss Betty Galloway of Almeda, Sask, is visiting her grandmother Mrs Will Mc Cartney

Mrs. A. Monk, Mrs. Wallace Martin and Karl Monk visited Lindsay friends on Sunday.

Miss Evelyn Stenson of Colbourne is visiting a unmber of her young friends in the village.

The Ladies' Soft Ball team of the village played Fleetwood on Wednesday evening, in the first game this season, resulting in a score 27-7 in favor of Bethany.

Mr. and Mrs. Thos. Magill of Enniskillen sent Sunday at the home of Mr. and Mrs. H. H. Ryley.

Miss Emma Staples of Toronto is spending her vacation with her mother, Mrs. John Staples.

Miss Violet Jackson is visiting friends in Toronto.

Miss Irene Fallis of Toronto is visiting friends in the village.

Miss Marian Fallis has returned home after a short visit with friends in Detroit.

Born—To Mr. and Mrs. Reginal Palmer on Sunday, Aug. 2, a son.

Rev. Victor and Mrs. Walker and children of Janetville visited friends in the village of Friday.

Mr. Charleton Patton has purchased a new car.

Mr. Claud Porteous of Welcome spent the week end at his home here.

Mr. Robert Thorndyke of Peterborough is visiting his numerous friends in the community after a months visit with relatives in Western Ontario.

The Bethany Brass Band attended the Black preceptory service held in Pontypool United Church Sunday afternoon and headed the possession from the lodge room to the church.

Mr. Cecil Magill of the Band of Toronto staff, Sudbury is spending his vacation with his parents, Mr. and Mrs. Orrie Magill.

Mr. Geo. Powell of Peterboro was in the village on Friday in the interest of some of the wards of the Children's Shelter.

Mr. and Mrs. Geo. Steer of Vancouver, B.C., is visiting with his brother, Mrs. Ezra Steer and other friends in the community.

Mr. and Mrs. S. Jamieson, also Dr. Arthur Jamieson motored to Omemee on Sunday to spend the day with friends.

Dr. Louis Bigelow, Mr. and Mrs. Wm. Bigelow, Mrs. Wm. Byers and Miss Helen Byers spent Sunday with Mr. and Mrs. R. L. Crerar at their cottage near Young's Point.

Miss Pearl Twigg of Peterboro spent the week end holiday with her parents, Mr. and Mrs. Geo. Twigg.

Mr. and Mrs. Walter Price spent Sunday with friends at Peterboro.

OMEMEE PERSONALS.

OMEMEE, Aug. 12.—Mrs. L. C. Morcombe and two daughters have returned home after a pleasant visit at her home near Whitby.

Mr. and Mrs. G. Hill and daughters, Misses Ray and Alberta of Mitchell and Mrs. Thomas Rehill of Peterboro spent Saturday with Mr and Mrs. T. J. Parsons.

Mr. and Mrs. Cecil Jones and Mrs. J. Jones visited friends at Cameron, on Sunday.

Mr. Melville Evans and three children of Winnipeg visited his brother Mr. Fred Evans and sister, Mrs. R. J. Cornwall, for a few days and called on many old friends.

Mrs. William Nesbit of Indian River visited her mother, Mrs. Charles McCaffrey, last week.

Mr. and Mrs. D. Deyell and children left on Sunday on a motor trip to visit relatives at Hamilton, Hagersville and London.

Miss Eva Fee spent Saturday with her sister, Mrs. Bell of Peterborough.

Mr. E. MacPherson left on Saturday for Winnipeg, where he will attend a bakers' convention this week.

Mr. and Mrs. Stanley Laidley of Toronto are spending their vacation with the former's parents, Mr. and Mrs. A. Laidley.

Misses Annie and Helen Dobbin of Mount Julian, N.Y., visited their aunt, Mrs. J. Bushnell over Sunday.

Mr. and Mrs. G. T. Wilson and son have returned home after a pleasant visit at Mrs. Wilson's home in Kingston.

Dr. Harry and Mrs. Bradley of Wheatley visited the former's parents, Mr. and Mrs. Joseph Bradley, last week.

Mr. and Mrs. Walter MacLean of Port Perry, former residents of Omemee, were the guests of Dr. G. N. and Mrs. Earle, last week.

Mrs. E. Bradburn and daughter, Miss Winnifred, are holidaying in Toronto.

Mrs. Prescott of Bobcaygeon was the guest of her daughter, Mrs. Walter Magee, last week.

Miss Edith Curry arrived home last week from a six weeks tour of the British Isles.

Mr. and Mrs. Bert Lockington of Nassau spent Sunday with the latter's friend, Mrs. Charles McCaffrey Jr.

Mr. and Mrs. S. Jamieson of Bethany, Dr. Jamieson and Miss M. Needham of Millbrook spent Sunday with Mr. and Mrs. S. T. Wilson.

Mr. and Mrs. J. Cunningham and two daughters, of Peterboro, visited Mr. and Mrs. William Earle on Sunday.

Mrs. Jessie Lucas and daughter Nora of Beaverton called on friends in town Tuesday.

Mrs. Rachel Robinson of Toronto is the guest of her niece, Miss Edith Robinson.

Mr. R. Hooten and two sisters of Toronto visited Miss Marion Carey on Sunday.

Rev. R. F. Stillman and Mrs. Stillman of Norwood were the guests of Mr. and Mrs. J. Bushnell on Monday.

Mrs. C. H. Sanderson of Los Angeles, Cal., is visiting her many relatives in this vicinity.

Mr. and Mrs. L. Howell and children of Ford, Ont., motored to Omemee on Sunday. Mrs. Howell and children will spend a holiday with her parents, Mr. and Mrs. Isaac Fee.

Mr. and Mrs. F. Thompson and son Stanley and daughter, Mrs. Armstrong and baby spent last week at Kenden Park and called on many old friends.

Mr. and Mrs. F. Johnson and daughter, Miss Helen Johnson and Miss Mabel Rowan motored with Mr. N. Clemett to Coldwater on Sunday to visit their son, Mr. Victor Johnson. The girls intend camping for a week or more.

Master Ross Widdes visited his uncle, Mr. F. Widdes of Victoria Road, last week

Mrs. Charles McCaffrey visited her mother in Peterboro last week.

Mr. and Mrs. B. Pogue and children and Mrs. Robert Mahood motored to Toronto on Friday, to see the latter's brother, Mr. W. McCall, who is seriously ill.

Miss Irene Fee, superintendent of the Quinsey Hospital, visited her brother, Mr. Wilbert Fee, last week.

Dr. H. and Mrs. Bradley accompanied by Mrs. Harold Graham and children motored to Burleigh Falls on Sunday.

Mrs. William Irwin and little daughter motored to Toronto on Sunday and spent a couple of days.

SEWER TAXES ARE TOO HIGH

Ratepayers on Second Street Protest Against Assessment of $2.85 a Foot.

ROCK CONSTRUCTION.

CAMPBELLFORD, Aug. 12. — Some of the ratepayers on Second Street are objecting to the assessment of $2.85 per foot front for the construction of the sewer on that thoroughfare, and a communication signed by John Hall was sent to the Council Monday night, asking for a reduction. The property owners interested compare their assessment with that of the ratepayers on Market Street, which is $1.40 a foot, and on Sebastapol Street, where the rate is $2.71.

Members of the Council draw attention to the fact that it is unfair to institute a comparison such as the above. The assessment for the Second Street sewer, like that of the other has been based on the engineer's estimate of the Market Street and Oliver Road sewer is low because there is no rock on those thoroughfares.

The construction of the Second Street sewer has proved to be a laborious process, as there is rock from one end to the other. To make matters worse, there is about four feet of sand on the surface for a considerable portion of the route and this makes the task more difficult than if the excavation had to be made entirely through rock. When the rock in the bottom is blasted the sand on the top caves in, and it is useless to attempt to prevent this by putting in support timber, as these would be blown out by the explosions.

The excavation through the hill from Rear to Ranney Streets is 16 feet deep to reach the proper level, and this means a heavy expenditure of labor, especially when the other difficulties of construction are taken into consideration.

The by-law for the building of this sewer has already been passed, and the work is well under way. The members of the Council say that it is too late now to consider a request for a revision of the assessment. Second Street is one of the most desirable residential sections in town, and the installation of a sewef and waterworks will increase the value of property benefitted.

EX-KAISER SUES FOR PROPERTIES

Millions in Money and Land Prize in Struggle in Prussia.

NO SALARY.

"The House of Hohenzollern vs. Prussia" is the designation of the gigantic lawsuit which is being fought in German courts. Millions of dollars and a landed property of nearly a million acres are the prizes for which the ex-kaiser and his kin are fighting, while their former fief, the erstwhile Kingdom of Prussia is struggling to retain at least part of this immense wealth.

Now hat Wilhelm II is no longer emperor of Germany thepossibility is given of estimating the wealth of the ruler who but a decade ago was one of the most powerful kings of the world. An irreverent subject of the kaiser, Richard Lewinsohn, better known in Germany as "Morus," began the investigation into the fortunes of the former imperial, royal grandduccal and ducal families of the reich. This work has been taken up by several other writers, so that today the secret of howm uch the ruling families had cost Germany and ohw much they cost at present is revealed.

Generous Prussia

Strange to say, the kaiser had no salary for being Germany's emperor The amount of $720,000 he received annually to cover the current expenses of the imperial court was scarcely sufficient to defray the cost of his Potsdam household alone. And he had many households, manned by hosts of gorgeously attired courtiers and servants. Consequently, the kaiser had to depend upon his civil list which he received as the king of Prussia.

The Prussian kingdom was one of the most generous sovereignties in endowing her kings. At the beginning of the inineteenth century, when a yearly income of a million thalers was fabulous wealth the king was given a civl list of 2,500,000 thalers. This amount had been gradually increased until at the beginning of the world war the Prussian kings, who by that time had become German emperors, had an income of 4,560,000 annually. This amount was to cover not only the expenses of the imperial court and of the households of 40 Prussian princes and princesses, but also served as a trust fund of the Berlin Royal theatre and o fthe many agllerles and museums which the emperor had endowed.

The prevalent notion about the great riches of the members of the imperial family is refuted by learning that those princes who ranked at the bottom of the court register and who had small families received an annual civl lst of 30,000 marks, which is equal to 7,000. The highest amount received by a non-ruling member of the imperial family was $192,000 yearly.

Among the number registered at Fee's Inn, are: M. Payne and family, Mr. J. Hewitt and family, Mr. and Mrs. Regall, all of Ashtabula. Mr. and Mrs. Schelpe and daughters of Cleveland.

PRUSSIAN LADY M.P.'S ARE ABSENT MINDED

Jewelry and Gloves Left Behind—All Kinds of Ladies' Hand Bags.

BERLIN, Aug. 12.—Female members of the Prussian Diet it would seem are far ahead of their male colleagues in point of forgetfulness and losing things. A large blackboard, representing the Diet's lost and found office, bears testimony to the preoccupation of the lady parliamentarians. Feminine bags of every description are here reported to be found. They have ceased to be a problem, however, for in the course of time the personnel of the house has become so well drilled that they are now able to designate the owner of almost every bag at first sight.

Four pairs of women's gloves are not quite so easy to restore, any more than the string of pearls, a gold brooch, a ring, numerous handkerchiefs and a Chinese shawl. A silver drinking cup has for several days proved a source of much conjecture among male and female parliamentarians.

SCHOOL BY-LAW WAS LAID OVER

Hastings Council Has Not Yet Made a Decision About New School.

MOVING POLES.

HASTINGS, August 12. — The regular monthly meeting of the Hastings council was held on Monday evening in the council chamber.

Councillor Hatherly was absent from the meeting as he is still confined to his house convalescing from an accident that happened sometime ago when his leg was broken while he was trying to crank his car.

The bylaw concerning the proposed new school for the village was presented to the council. Nothing definite was arrived at concerning it, therefore it was laid over until a later date when it is expected that a special meeting will be called.

A communication was read from the Bell Telephone Company asking for permission to place telephone poles on the corner of New and Front streets.

On the motion of Councillor Dodd which was seconded by Councillor Macdonald, the above request was granted. The new poles will be placed under the supervision of the streets committee. The same committee will also look after the changing of some telephone poles that will have to be moved so the streets may be widened.

The following accounts were read and ordered paid:

Electric lightning	$125.00
George Conklin, streets	1.83
Jos. Sherwin, streets	30.00
Thos. Trinkwin, streets	34.50
Thos. Trinkwin, salary as constable	25.00
Ben Hicks, streets	5.75
John Freeman, streets	4.90
Wm. McMillen, streets	16.00
Ralph McConnel, streets	3.00
Wm. Dickson, special constable	5.00
Bell Telephone Co., town hall	3.34
Bell Telephone, Constable's phone	2.05
Bell Telephone Co., Fire Chief phone	1.85
C. P. Doughty	46.75
W. M. Fowlds	5.00
Wm. Boyle	1.20
Gordon and O'Brien	27.75
C. N. Railway watchman for June	16.67
T. E. O'Reilly, Ltd., streets	227.89
Wm. Boyle, salary	8.33
Geo. Lynch, salary, fire dept.	6.25
Goodyear Tire & Rubber Co., of Canada	197.50

POLISH POST BOXES ROUSE RESENTMENT

Unnecessary in Danzic, Says President Sahm—Scorns Ineffiency Imputation.

DANZIG, Aug. 12.—There is no economic, commercial or business reason whatsoever why Poland should have her own postboxes in the harbor of Danzig, in the opinion of President Heinrich Sahm. Explaining the so called postbox conflict further for The Associated Press, Dr. Sahm, popularly known as the "tallest president of the smallest state in Northern Europe," said:

"Under the Treaty of Versailles the right is given to Poland to maintain her own postboxes in the harbor of Danzig. Mail arriving in Danzig and intended for Poland can be handled just as expeditiously by us as it can possibly be handled by a Polish post office in the port.

What we chafe under particularly is the implication that Danzig is on a plane with Chinese cities like Shangha, where the foreign residents have their own facilities because the natives are not, or have not been, adequate. Danzig is a proud Nanseatic town which resents such an imputation of inefficiency."

A further complication in the postbox question arises from Poland's contention that by the term "harbor of Danzig" is meant the whole city. The Danzigers hold—and in this they have repeatedly been sustained by the British high commissioner assigned to Danzig by the League of Nations to arbitrate disputes between Poland and Danzig—that the term was intended only to include the port proper.

KIWANIS VISITED LAKEFIELD AYPA

Rev. Wm. Allan and G. N. Gordon, of Peterboro, Were Speakers.

LAKEFIELD, Aug. 11.—Monday night the Kiwanis Club of Peterboro were the guests of the Lakefield St. John A.Y.P.A. and Kiwanian Rev. W. Cox. About one hundred and four people sat down to tables which were laid out in the Memorial Hall. The color scheme was blue and white, these being the Kiwanis colors. The proceedings were in charge of the able and popular president, Mr. C. D. Cook. The banquet was like any other of the Kiwanis affairs, abounding in the feeling of good fellowship and humour. The guest of the evening was introduced by Rev. Mr. Patterson of Peterboro, who in a few words wished to make known to them the Rev. William Allan, who is at present in charge of St. Paul's Church. Mr. Allan then rose amid general applause and expressions of good will. Mr. Allan expressed great pleasure at being present. He himself was a rolling stone, having the saying in mind, "A rolling stone gathers no moss, but it sometime managed to get a little polish in its roaming." He was a Scotchman and proud of it, having been born in the smallest county in Scotland, whose county town had the longest name. In speaking of the alleged meanness of the Scotch Mr. Allan pointed out that it was not meanness, but thrift. He delighted the company with numerous stories and anecdotes which he had gathered in his travels which included Australia.

Mr G. N. Gordon, M.P., then spoke a few words in which he welcomed Mr Allan. He touched upon the relation which Lakefield bore to Peterboro and said the day was not far off when Peterboro would be included in the suburbs of Lakefield.

Mr. Cook then called the company to order for the singing of "O Canada.' After the hall had been cleared, dancing was indulged in. During the evening the village band played for the guests in the village band stand, and their efforts were much appreciated.

Mr. A. La Rush took a slight stroke on Tuesday night. His condition is not much changed and little hope is held for his recoivery.

MOTORISTS HIKE BRIGHTON ROAD

Nearly Every State Across the Border Represented in Cars.

ORLAND, Aug. 12.—Mr. and Mrs. Wesley Huycke spent the week end in Peterboro visiting friends and neighbors.

Albert Conner, the County road overseer, is busy repairing the ravages of the late heavy rains on the heavy grading done here last summer.

Many motorists from nearly every State of the Union are enjoying the excellent piece of county road from here to Brighton which is kept in the pink of condition by the vigilant overseer.

Mr. Dewey, who recently moved here and purchased a home, is making some minor improvements to the property since he has finished running an engine sawing lumber at the boom in one of Sam Clarke's, M.P.P., lumber mills. Mr. Dewey expects to go to Salem soon, where he will run an engine in the new canning factory there.

Farmers are very busy at present as the frequent rains have ripened all kinds of grains very rapidly and crops generally are excellent.

Carpenters are busy tearing down Marshall Tyler's barn and preparing for a raising early in the week. Mr. C. McDonald of Dundonald has the contract and is rushing the work to enable Mr. Tyler to house his crop.

Mr. Schiestel, a machinist from Kitchener, is here attaching a spraying outfit on the wind stacker of Willett Simpson's threshing outfit. The spray from this attachment so moistens the dust that danger of fire is practically eliminated. Mr. Simpson had a fire last season and nearly lost his whole outfit.

Rev. Mr. Woodland's congregation has nearly trebled since he assumed the pastorate here. He intends erecting a tent in the vicinity in the near future and conducting a series of revival meetings.

Walter Reycraft has completed a new hog pen and Marshall Franklin is getting material on the spot to build one too.

C.N.R. PLOT ENTERED.

Alpine Macnab, Station Master, Favors Lawn Competition.

Entries continue to pour in to the Secretary's office, for the Annual Lawn and Garden Competition to be held next week. Mr. A. McNab in entering the lawns at the Canadian National Depot has the following to say regarding the work carried on by the Peterborough Horticultural Society.

"It is very pleasant to hear our visitors enthuse over the lovely flower gardens in Peterboro and I believe these annual competitions have been largely responsible for getting many people started in this line. After they are once started the very love for the pastime carries them on to greater efforts, and the end is not yet."

Entries should be made at 358 George street. "Phone 1360. Classes published in previous edition.

9 A.M. TO 12 O'CLOCK NOON

Thursday Morning Merry Half-Day Sale

9 A.M. TO 12 O'CLOCK NOON

Wash Fabrics

Cinderella Kindergarten and Nurse Cloths, Galateas, Ginghams and Chambrays. About 1,000 yards, in striped and checked designs; also plain shades. All are 32 inches wide and guaranteed fast colors. Ideal materials for indoor and outdoor wear.

Special Value

35c

THURSDAY MORNING ONLY

—Street Level,

Harvey Silk Hose 95c Pr.

Ladies' beautiful Rayon Silk Hose in a splendid heavy quality silk. Many new colors, such as grey, black, white, brown, tan, cherry, pongee and mauresque.

—Street Level

Rayon Silk Scarfs at 79c

FOR BRISK SELLING THURSDAY MORNING

Novelty Silk Scarfs in pretty color combinations of orchid, green, white, peach and others. Are exceptionally long, with fringe ends.

—Street Level,

Repeating Wednesday's Annex Values

Ladies' Black and White Silk Gloves . . 25c
Children's Roll Top ¾-Length Stockings, pair 19c
Children's Mercerized Lisle Socks 15c
Largest 12 x 4 Size Flannelette Blankets, pair $2.39
Ladies' Pure Thread Silk Hose, former $1.50 value 55c
Boys' and Girls' Black Ribbed Cotton Hose 19c
Men's Balbriggan Combinations, to clear, suit 79c
Men's Black and Navy Silk Socks, to clear, pair 25c

Towels

Heavy Linen Towels, made in Canada, all pure linen, suitable for hand and kitchen towels, red or blue borders, fast colors.

SIZE 16x29 INCHES

29c Each

—Street Level and Bargain Annex

Grastex Floor Mats 39c and 59c

SIZE 24 x 48, 39c SIZE 30 x 60, 59c

Decidedly the lowest price of the year for these Empire Grastex Floor Rugs. Cloth bound all around and attractive colorings in blues and greens.

—Bargain Annex, Fourth Floor.

MEN'S ALL WOOL BATHING SUITS $2.95

Two-piece and one-piece styles. The popular white belt of the season. There are many smart color combinations, and again we say they are all-wool. Buy yours on Thursday morning.

—Men's Shop, North Entrance

Bargain Annex Open All Thursday Morning

The GRESSMAN Emerson Limited

Bargain Annex Open All Thursday Morning

There was a row among the caddies at the 'Swell-and-swank" golf club.

Now, all polite golfers know that rows among the caddies are not permitted. That is, in anything but undertones. This row was so far beyond undertones that the Caddy Master and the "Pro" seemed helpless to settle it and in a few moments half a dozen fat and jovial golfers were among the caddies, trying to stop the noise, which they managed to do. But the point at issue was beyond them. They knew even less about it than the boys.

It was all over a question of how many a bird can count.

Some of the boys said "Wess" Johnson had told them that a bird can count up to two, but can't count up to three.

Don Bonter was among the caddies and one or two other boys belonging to the Merry Men of the Greenwood, and sides had been taken in the dispute. It seemed to be the Merry Men of the Greenwood against the others.

A few quiet questions, asked by the jovial looking golfers, got it all down to this: Can birds count two but not three men?

Naturally, the golfing folks soon began to ponder over it and kid each other and laugh and argue about as loudly as the boys had done. They finally came to the point of asking "Who started this argument, anyway?"

"Robin Hood says so," said Don Bonter, "And he knows, 'cause I am Little John in the Merry Men of the Greenwood and I know him. he is Wess Johnson. An' he knows the woods too?"

That made everybody present laugh, but they wanted a little diversion, since almost everyone had done eighteen holes and Don was sent to fetch Wess over.

Wess came over, shy as a deer and brown as a nut, his face shining from recent washing and curiosity in his manner.

It did not take long to get to the bare facts.

"Wess" answered their questions as to birds counting, in this way.

"I don't know about all birds, but those Killdeer Plovers out in that field over there, certainly know one and two from nothing, and they can't count more than two, because they think that two is the same as several, and I have tried them."

Now, golfers go to golf clubs to play golf, and most of the times they do that very thing, but it is the odd incidents that make the spice of life and here was one of them.

The lad was with his back to the wall. The golfers could not exactly get what he was driving at and yet, they became very curious to know what it was all about, and Wess was at last told to prove it.

He invited the men to come over to the next field and to hide in the hedge brush along the fence. This they did, like a lot of school boys.

Next thing was to get a piece of sacking or such like and when it was brought, Wess made a sort of shanty or temporary tent, fairly close to the Killdeer nest. The mother bird was very excited and worried about the eggs, for the sun was still hot, though it was late afternoon. Wess worked fast.

He was at last safely concealed. The birds remained away from the nest.

Now, Wess called to the men to send one of their number over. A big golfer came to the blind and went in.

"Now," said Wess, "you stay here and watch them through the hole. I will go away and you see if they think we are both gone." Wess went away but the man reported that the birds knew there had been two in the blind and only one had gone.

The Killdeer still remained away from the nest.

Now, Wess sent three men into the blind and after some minute or two, two of the men were asked to come away with much deliberation, leaving the third man still hidden in the blind. This they did.

Just the moment the two men withdrew and got well out of the way, the Killdeer thought nobody was in the blind and went right back onto her eggs in front of that structure.

The golfers had to try the game over and over until all present were convinced that the Killdeer knew when there were two men in the blind, knew when one withdrew, knew when two withdrew, but when three men were in the blind, she got muddled up in her count, thinking all were gone when only two had come out.

Each time more than two went in the blind, if only one came out, she was afraid of the blind, but if two came out, she thought the blind empty.

Wess was vindicated and the golfers all went back to the clubhouse and talked their heads off to everyone there, about who knows two from three. They decided that the bird certainly could not qualify, and they also decided, that as golfers they were poor counters, except at counting the other fellows strokes, and that Robin Hood and his Merry Men of the Greenwood were far better bird finders than they were golf ball finders.

The above incident is more likely to be doubted than accepted and yet, I have done the very thing these golfers were shown by the lad.

One summer, while taking photographs of plover on the seashore, I sat in the blind for a long time after my assistant had retired from it, but still the birds would not come to the nest, which was within camera shot distance of the blind. I recalled my assistant and he retired again, but "nothing doing." Then we got the boatman to come and the three of us were in the blind. My assistant and the boatman retired but I stayed there and the birds, seeming to count two, were satisfied that all were out of the blind and they came right up to the nest.

(Copyright, 1925.)

YOUR HEALTH

By ROYAL S. COPELAND, M.D.,
Former Commissioner of Health, New York City.

PHYSICAL ILLS FOLLOW MENTAL TROUBLES

Mental symptoms, like fear, sleeplessness and certain more serious troubles, might come from digestive or other physical causes. Today I want to reverse the picture.

There is no question that an overworked mind has its effect upon the body. There can be no doubt that monotony, fear of punishment, dread of detection for some wrong doing, remorse, unrestrained anger and other uncontrolled emotions, disappointment in business or in love, sorrow and shock from any cause—all these are factors in deranging the physical processes so that disease may result.

Since I pictured the digestive organs as being responsible for many mental states, I want to show now what a deranged or disturbed mental or nervous state may do to the stomach. This will indicate more strongly what I called the other day the Mental state and physical disturbances are chasing each other. In turn, either may be cause or it may be effect.

"Nervous dyspepsia" is the general term given to digestive disturbances which are thought to be due to an impaired mental and nervous state. Any symptom of this nature is spoken of as a "neurosis." There are endless numbers of neuroses and many of them relate to the stomach.

The stomach neuroses are divided into various groups. The first is the "motor neurosis."

Before you can understand what I mean by motor neuroses I must tell you a few things about the stomach and intestines. The walls of the digestive organs include a layer of muscle. Digestion is accomplished in part by a churning motion of the stomach walls. There is an alternation of contraction and relaxation. This produces a kneading and mixing of the stomach contents. The intestines have the same muscular power, the contractions running along in waves. This causes the intestinal contents to be carried downwards and outward.

There may be a motor neuroses which shows itself by speeding up the action of the stomach muscles, forcing the food out of the stomach before the juice of that organ have completed their work.

There is a disagreeable neurosis in which the muscular and the food appear to be reversed and the food is returned through the gullet to the mouth. In vomiting, this process is violently performed.

Belching of gas, with rumbling and gurgling in the intestines, is another motor neurosis. Hysterical or very nervous persons are quite likely to suffer from it. Nervous vomiting is simply an aggravated form of the same neurosis.

Space does not permit going into detail regarding the stomach neuroses, but you can see how unpleasant they are. They can be remedied only by building up the general health. Rest, change of scene and frequently change of occupation are essential to cure.

ANSWERS TO HEALTH QUERIES

L. J. B. Q.—What causes me to have difficulty in breathing?

A.—This condition may be due to cararrh or some nasal obstruction. For full particulars send a stamped, self-addressed envelope and repeat your question.

* * *

V. V. V. Q.—How can one reduce?

A.—Weight reduction is chiefly a matter of self control as regards diet. For full particulars send a stamped, self-addressed envelope and repeat your question.

(Copyright, 1925.)

At the fashionable beaches a Gillette is now an essential toilet requisite.

Get a Gillette Safety Razor

TOMORROW'S HOROSCOPE

By Genevieve Kemble

THURSDAY, AUGUST 13.

This may prove to be a day of mediocre achievement and interests, judging by the rather weak sidereal operations. The principal menace found in the figure for the day is the affliction of Mercury by Luna—a presage of trouble or misunderstanding brought about by letters, writings, publications or documents. These should be handled with unusual care and the signature should be affixed with every precaution. Likewise, the speech should be guarded, lest misunderstandings or misrepresentations cause annoyance. The tendency may be toward prevarication.

Those whose birthday it is may have a year in which annoyance or trouble may arise through the careless handling of papers, contracts or publications. Beware fraud or misrepresentation and affix the signature with extreme caution. A child born on this day may be clever and talented, but may require the most rigorous of training in the principles of veracity and honesty.

STREET NAMES

DUMBLE STREET.

Dumble Street was named as a compliment to one who is still in our midst, former Magistrate D. W. Dumble, K.C. Mr. Dumble is a native of County Wicklow, Ireland, and came to Canada with his father who settled in Cobourg in 1844. He graduated at Victoria University in 1861 and studied law under William Kerr, Q.C., Cobourg, and spent two years in the office of Chief Justice Harrison of Toronto. Called to the Bar in 1864, he came to Peterborough. His appointment as Police Magistrate followed some years later.

Mr. Dumble took a keen interest in national as well as local affairs. He contested West Peterborough as a Reform candidate, being defeated by a very narrow margin. He was a member of the Board of Education for many years, and it is generally conceded that much of the present high standard of our educational institutions is due to his labors in past years.

He has lived in retirement for several years at his home on Stewart Street.

(Next: Charlotte Street.)

SPEAKING GLANCES.

"Have you ever noticed how Mrs. Grouch talks to her husband with her eyes?"

"Oh, yes, I have seen her snap him up with them."

Three-Minute Journeys

By Temple Manning

WHERE THE BLARNEY STONE STILL STANDS

"Ah, but you have kissed the Blarney Stone," is a phrase that often greets the ear of the man who has turned a flattering phrase. The kiss of the Blarney Stone is supposed to kindle within you the impudence, the honeyed tongue that are essential parts of charm.

This magic stone is a piece of rock in old Blarney Castle near Cork, Ireland. There are many, many stories current about its origin. It is said that the stone was brought over by the Phoenicians who settled there. Then it is also said that some Carthaginian adventurers, enamored of the stone, carried it off and took it to Minorca, and later, when driven into Cork harbor by a storm, deposited it in its present home.

However, that may be, it now reposes in Blarney Castle and is the chief object of care in the venerable castle. All the guardians of the castle have acquired, by association, the gift of Blarney. They are practical jokesters who suit their replies to your questions to their opinion of you. If an elderly person asks them where to find the Blarney Stone, they will point out some stone near the entrance to the castle and say that some mischief-maker has thrown it down there. If a young and hale person asks the same question they will show him the real stone, situated about a hundred and twenty-five feet above the ground. They will tell him, furthermore, that in order to kiss the stone one must be held over the parapet by one's heels.

This is the famous Blarney Stone to which we casually allude so frequently. Whether or not it has the magic power attributed to it is a question that each individual must decide for himself. It is said that the inhabitants of the region about Blarney Castle

Hung By the Heels.

are ample proof of the power of the stone. They have persuasive tongues. But that may be a natural gift rather than a gift of the stone in Blarney Castle.

(Copyright, 1925.)

GOOD NIGHT STORIES

By Blanche Silver

DOTTY SEES A HAPPY CHANGE

Dotty stood perfectly still watching the queer-looking bug swinging to and fro between two reeds at the edge of the pond.

"Doesn't he act funny?" she mused out loud. A tiny hand touched hers and Dotty looked down into a wee little smiling face. "Oh, Happy Giggles," she whispered, for fear of startling the queer insect between the reeds, "I was just wishing you were here. What is that poor fellow doing? See there. I knew something would happen! Look, I knew by the funny way he was wiggling he was going to split his suit. Help him, Happy Giggles. Poor little fellow."

"Poor little fellow nothing," laughed the elfin. "Why, Dotty, don't you know who that is?"

"Never saw him before that I knew of," Dotty took he head.

"Certainly, you haven't seen it," laughed the elfin. "Because, until now, Mrs. Dragon fly was just a larva living under the water all the time."

"Oh, dear; oh, dear," cried the poor little creature, hanging by her two

"I've Split My Dress."

pairs of front feet. "What ever shall I do? I've split my dress right down the back." And she began to cry.

"There, there, Mrs. Dragon-fly," said Happy Giggles kindly. "You mustn't cry. This change you are going through should be a happy change. The only way you will ever be able to see the world is to split that old pupa-ezse you have been wearing all this time and crawl out of it."

"But I don't want to die," cried the puzzled little Dragon-fly.

"Far from dying," laughed the elfin, "you are just beginning to know what life is, and it's a beautifulworld you will be able to see when your wings are dry."

Mrs. Dragonfly gave one final kick and jerk. Off came the old skin and she lay out on the stem of the reed, a tired, puzzled little creature.

"Oh, oh, oh!" Dotty exclaimed when Mrs. Dragon-fly stretched out her four pretty gauzy, lace-like wings in the sun. "What a beautiful thing you are. Your wings and long, slender body reflect the colors of the rainbow, and your eyes look like clusters of jewels. What a lovely creature you are."

"Am I really and truly beautiful, Happy Giggles?" asked the dragon-fly. "I have been such an ugly little larva for so long, I had almost given up hopes of ever being anything else but ugly. Will these gauzy wings hold me up in the air?"

"Of course they will," laughed the elfin. "Try them and see for yourself Just try them."

Mrs. Dragon-fly spread out her pretty gay-colored wings and with a happy laugh sailed away across the pond, right into the sunlight.

"Well, that's the very first time I have ever seen anything like that," Dotty laughed. "Thanks to you, Happy Giggles." But when she looked for the elfin, he too had disappeared Dotty laughed softly and went on with her play.

(Copyright, 1925.)

KEENE PERSONALS

KEENE, Aug. 11.—Master Horace Dickson is visiting friends in Toronto.

Mrs. Thos. Wedlock, of Toronto, is visiting her father, Mr. Wm. Kempt, of Keene.

Miss Margaret Rennie has returned to Toronto to resume her duties after a lengthy illness.

Miss Hazel Browne was home from Peterboro' over the week-end and holiday.

A number of youngsters are sick through eating "choke-cherries." The doctors claim this year that they are not good for eating at all.

The annual Serpent Mounds regatta on Thursday afternoon, August 13, promises to be the biggest yet. Preparations are made to handle a large crowd, and keen competition is expected in all events.

HER MISTAKE.

"John, I didn't know you were filing your saw."

"What did you think all the noise was, my dear?"

"Why, I thought you were singing."

J	E	N	I	M	A	S	H	A	P	E	D			
V	A	R	U	S		D	I	A		H	E	R	O	N
A	N	I	L		O	V	A	L	S		T	I	R	E
P	U	C	C	I	N	I		T	I	T	A	N	I	C
O	S		T	E	S	S	E	X		R	C	T		
R	I	S	E		G	E	R		I	D	A		A	
S	C	N		M	A	D		S	A	N		T	E	R
	V	E	R	D	I			P	A	S	T	E		
D	A	R		E	R	A		S	O	N		A	N	A
I		T	A	N		T	R	Y		E	A	R		L
N	G		N		A	T	O	M	S		R		U	M
G	O	R	I	L	L	A		P	R	I	M	E	R	O
E	L	A	N		L	I	L	I	T	S		A	V	E	S
D	I	N	A	H		N	E	O		O	D	E	S	T
C	A	L	A	I	S		M	O	Z	A	R	T		

SOLUTION OF YESTERDAY'S CROSSWORD PUZZLE

READ THE WANT ADS

THE FIGHTING RANGER

By F. J. McCONNELL and GEORGE W. PYPER.

(Continued from yesterday.)

With another worldly-wise glance, Stella added:

"You're a lawyer—you know what I mean."

Taggart gripped his desk, and asked savagely:

"Is this straight?"

Retaining her own calm, easy manner, she looked amused at his agitation, and simply nodded "Yes."

Taggart quickly pulled himself together tried to conceal his nervousnesss and said with affected calm:

"I'd just as soon this evidence did not come out."

"Aren't you his friend, and attorney?" Stella asked.

"Friends and attorneys sometimes have interests which conflict with those of their clients," Taggart answered. "In this case it happens that any jury would convict Marshall on the evidence against him. His conviction would give me ownership of the Bar M Ranch —and I have certain very good reasons of my own for wanting to obtain that property."

"I think I understand," said Stella, looking at him shrewdly. "I'm buying an apartment house myself—in Bisbee. I could use $25,000 awfully well."

Their eyes met understandingly. After a moment's thought Taggart said:

"If you will forget all about Black Benway, I'll raise the cash before night. Agreed?"

Stella nodded approval, said:

"I'm stopping at the Hotel Rio Grande."

Then she glided out of the office, Taggart staring after her, his face crossed by bewildering anxieties and mistrust.

CHAPTER 16.
Topaz Taggart's Love.

When Mary came to Taggart's office that afternoon he greeted her with an air of kindness.

"I'm so sorry," he said. "But the judge refused absolutely to give bail. It's hard to get on a murder charge, you know, and especially since your father has been a fugitive for so long".

Mary's face clouded with disappointment.

"Still, don't worry," Taggart hastened to add. "Trial has been set for one week from today—and then we'll get him free." He smiled reassuringly. "You can count on me to do everything—everything possible, to win this case—for my old friend."

Mary's face still betrayed her anxiety.

"But—but if the case should go against us—if they find him guilty?" she cried, and broke down in tears.

Taggart came over to her and patted her on the shoulder.

"There, there," he said, "we'll get him off." He paused, then added, "Of course, in these matters, you never can tell what a jury may do—and there is always the chance, however remote, that the verdict will go against us."

Mary shuddered, and a renewed flood of tears burst from her eyes.

Taggart's huge, uncouth hand continued to pat her, and he said, "Even then—if that should happen—I don't think it will, but if it should—you, Mary—you can count on your father's old friend, Topaz Taggart."

Becoming aware of the meaning behind Taggart's advances, Mary stopped crying, wiped her eyes, and looking at Taggart, asked,

"Has Terence returned from Latigo yet?"

Taggart frowned.

"No, I can't think what is detaining him," he answered. Then, after a pause, he added, "Mary, I don't quite trust that O'Rourke. We shouldn't have trusted him with that money. I should not be surprised if the fellow shows up in his true colors now. He may have absconded with the money."

Mary arose, angrily.

"Why, Mr. Taggart," she exclaimed. "How can you say that? Mr. O'Roorke is absolutely trustworthy. And he's my fiance."

Taggart looked at her with affected sympathy.

"Yes," he said slowly, "I had observed —with sorrow—that you cared for him. That's why I have said nothing about my suspicions of him before. But I cannot help but feel that you are being deceived in him. Perhaps this day will prove I am right."

After a pause, Taggart, looking at Mary tenderly, said in a soft voice,

"Mary, haven't you seen that I—I your father's old friend, who has been protecting his interests all these years—I, who now am putting every force at my command into my effort to save your father's life—don't you see that I, too, love you, Mary? Why don't you put your trust in me, tried and true friend of our father's instead of this stranger, of whom we know nothing, this man who even now may be fleeing across the border with the last of your money?"

He seized her hand. Mary resisted him.

Taggart went on:

"Mary, from the moment you arrived here, I adored you—"

Mary interrupted him.

"Please, Mr. Taggart," she said, "don't talk like this. I appreciate all you have done and are doing for father and me, but this—well, you have surprised me so, and don't you see it is impossible—my heart is already taken. And I wish you would not cast reflections on Mr. O'Rourke. Oh, don't think me ungrateful to you—but you must see how it is. And now with father in this terrible trouble, and all these worries, I can't think, I can't —"

Taggart looked hurt, and said with tender resignment,

"There, there, Mary, I understand how you feel. I shall wait until after the trial—and by then you will know that old friends are the ones to trust, for whatever way the verdict goes, you will find me the friend you can depend upon, and the one who loves you."

"I must go back to father," said Mary, preparing to leave.

"I will let you know as soon as O'Rourke comes back—if he does," Taggart assured her, escorting her to the door. "And remember, Mary—whatever happens—Topaz Taggart is the one friend in all the world that you can count upon absolutely."

Half an hour later another visitor came to Taggart's office. It was Buck McLeod. He grinned triumphantly.

"It's done," he told Taggart.

"Good work," said Taggart rubbing his hands enthusiastically. "And did you bring me the—"

"Here it is," Buck interrupted him, handing him an envelope.

CHAPTER 17.
The Trial of John Marshall.

It had been a terrible week for Mary. Terence had not returned. Her faith in him was unshattered, but her heart was heavy with fears that he had been killed in an accident, or by bandits. Taggart had obtained a warrant for his arrest, but the sheriff's men had been unable to find any trace of Terence.

Weighed down with worries over the crisis faced by her sick and broken-spirited father, whom she visited each day in prison, in addition to fears for her missing lover, she was in a frantic state. Taggart continued to pursue her with his advances, and while she managed to put him off, she had to try not to offend him, for so much would depend upon the defense he would put up as her father's lawyer.

Taggart strove to raise himself in her favor, by having his men bring the cattle back to the ranch from the pothole where they had been dry gulched, telling her he had led a terrific battle with the cattle rustlers.

Finally the crucial day arrived—the day of the trial.

It was a day of torture for Mary.

The courtroom was crowded. All eyes were fixed on John Marshall, the prisoner, looking weak, weary and hopeless, sitting under guard of a deputy sheriff. Mary sat close by, tried to look confident, and to cheer him up. She studied the stern face of the judge, and the expressionless faces of the jury, tensely listening to the arguments. All seemed hostile to her. Even the spectators, it seemed, sided with the prosecution.

The weary hours passed—the wranglings of the lawyers, the drone of arguments, the examining of witnesses, and heated cross-questioning, the rapping of the judge's gavel for order—all the dreary routine of Justice in operation.

Taggart concluded his defense of Marshall, after a weak fight, and sat down beside Mary and her father.

"I have done all that I could," he told Mary. "We can only wait hopefully now."

She sobbed, and said nothing.

(To be Continued.)

Do you want Domestic Help?

Insert a small ad. in the Male or Female Help Wanted columns and they will be secured.

CROSS-WORD PUZZLE

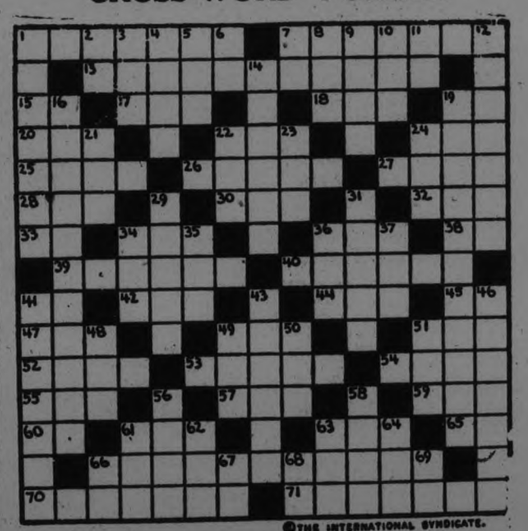

©THE INTERNATIONAL SYNDICATE.

HORIZONTAL

1—One who eats excessively
7—Fixes upon a successor
13—Acts of thwarting
15—Article
17—Yes
18—Light stroke
19—Liquid measure (abbr.)
20—Unused
22—Consumed
24—Head covering
25—Artificially cooled
26—Tower of a church
27—Only
28—Spread loosely for drying
30—Dress up
32—A dessert
33—Plural ending of many nouns
34—Belonging to him
36—Cover
38—Province of Canada (abbr.)
39—Garden tool
40—Repeated
41—A parent
42—Obtain
44—Skill
45—Note of the scale

HORIZONTAL (Cont.)

47—Land measure
48—Wager
51—Note of the scale
52—Small stream
53—Pay
54—Volume
56—Every one
57—Loud noise
58—Wooden nail
60—Per
61—Kind of tree
63—A vegetable
66—A continent (abbr.)
68—Superlativeness
70—Noted
71—Moment

VERTICAL

1—A hard stone
2—Toward the top
3—Attempt
4—Golf mounds
5—Egg shaped ornament.
6—Point of compass (abbr.)
7—And (French)
8—Pinch
9—An amphibian
10—Emmet
11—Exists
12—Long seats
14—A race, tribe
16—As a matter of course

VERTICAL (Cont.)

19—Words which read the same both ways
21—Marry
22—Fitting
23—Unit of work
24—Jump on one foot
29—One who plunges into water
31—Metric liquid measure
34—A glutton
35—A collection
36—Grassy meadow
37—Period
41—Allegory
43—A constellation
46—Dainty; exquisite
48—Measure of length
49—Couch
50—A metal
51—Dip in a liquid
56—Run swiftly
58—Domestic fowls
61—Eagle
62—Human beings
63—Sty
64—Perform
65—Jumbled type
67—High elevation (abbr.)
68—Nickel (abbr.)
69—Each (abbr.)

The solution will appear in to-morrow's paper.

Turnbull's "Just for Thursday Morning" One Price Specials

These Prices Are "Just for Thursday Morning"

Petticoats, 79c
Ladies' Heatherbloom Petticoats, green and garnet shades only, full size, with flounce. Worth $1.50. Just for Thursday morning, each..... **79c**
(Top Floor)

Cocoa Mats, 79c
These are a heavy, strong, sturdy Fibre Cocoa Mat, size 14 x 24 inches. Just the thing for verandah use. Just for Thursday morning, each..... **79c**
(Third Floor)

Feather Pillows, 79c
Good quality Feather Pillows, size 16 x 25 inches. Covering is a good strong art ticking. Just for Thursday morning.. **79c**
(Third Floor)

Tea Kettles — **79c**
Tea Kettles in Savoy and standard styles, blue and white and plain blue enamel. The granite may be chipped a little in some spots, but not in any way that will affect the wear. ONLY ONE TO A CUSTOMER
(Basement)

Wilton Door Mats, 79c
Small Door Mats, Wilton and a few Brussels, wool fringe all round. Worth a whole lot more than our just for Thursday morning price..... **79c**
(Third Floor)

White Middies, 79c
Three only White Middies, good quality cloth, 10-year size only, slightly soiled. Just for Thursday morning..... **79c**
(Top Floor)

Silk Vests, 79c
Heavy quality Silk Vests, cut full size, with shoulder strap, good quality, in black and popular shades. Just for Thursday morning at..... **79c**
(Underwear Counter, Main Floor)

Khaki Rompers, 79c
Children's Khaki Romper Suits, made from strong serviceable cloth, neatly trimmed. Sizes up to 6 years. Just for Thursday morning..... **79c**
(Men's Shop, Main Floor)

Games, 79c
A cleaning out of the more expensive Games. Very interesting and instructive. Five or six separate and distinct kinds. All popular. Away under-priced just for the Thursday morning at..... **79c**
(Top Floor)

Dress Ends of Voile — **79c**
Dress lengths of Fancy Printed American Voiles. 15 o 20 patterns to select from. Most of them are worth pretty nearly this price per yard. Each end contains about three yards or a little over. Length marked on each.
(Main Floor)

Towels, 2 for 79c
Heavy English Bath Towels in a nice variety of fancy stripes, fast colors, large size, very absorbent. Just for Thursday morning at..... 2 for **79c**
(Main Floor)

Stamped Guest Towels, 79c
All Pure Linen Guest Towels that have colored borders of rose, blue or gold. Neatly hemstitched. Attractive pattern stamped ready for embroidering. Just for Thursday morning at, each.. **79c**
(Main Floor)

Black Cotton Socks, 4 Pairs 79c
Men's Black Cotton Socks, seamless, strong. Will give splendid wear. Just for the Thursday Morning Sale at..... 4 pairs **79c**
(Men's Shop, Main Floor)

House Dresses, 79c
Fifty only Ladies' House Dresses, made from good quality brown chambray combined with a brown and white check. Smart style. Fast colors. Good wearing garments. Just for Thursday morning.. **79c**
(Top Floor)

Wash Board and Soap Flakes
One strong Glass Wash Board made of selected wood, large rubbing surface of strong crimped glass, and one large, full package of Princess Soap Flakes. Just for Thursday morning at.... **79c**
(Basement)

ECONOMY TOILET PAPER
19 rolls full sized Economy Toilet Paper, just for Thursday morning. **79c**
(Basement)

79 CENT DAY

Extra Special For Thursday

79 WASH DRESSES at $2.00 Each

79 Ladies' Wash Dresses in sizes ranging from 16 to 42. There are a dozen or more styles to pick and choose from. Voiles, Linens, a few Ratines and Crepe Dresses. Worth the price two or three times. Rush special on the Second Floor Thursday morning at, only..... **$2.00**

STORE OPENS 8.30 a.m. CLOSES 12 NOON

THE J. C. TURNBULL CO. LTD.

Store Closes at 12 Noon on Thursday

2 Rag Mats, 79c
Fifty only Woven Rag Mats. These are the same style as we had before at more money, but we cleared all the importer had. They are fringed at ends and door size. Just for Thursday morning.. 2 for **79c**
(Third Floor)

Galvanized Pails, 79c
(Only One to a Customer)
These are extra large and heavy quality. Absolutely perfect. A Galvanized Pail made to sell for a lot more money. 25 to sell just for Thursday morning at, each... **79c**
(Basement)

Silk and Wool Socks, 79c
Men's Fine Silk and Wool Socks in fancy color combinations. These are the best quality we have; regular $1.25 line. Just for Thursday morning at, pair..... **79c**
(Men's Shop, Main Floor)

Men's Balbriggan Combinations, 79c
Two sizes only in Men's Balbriggan Combinations. A standard $1.25 line. The sizes are 34 and 42. Just for Thursday morning..... **79c**
(Men's Shop, Main Floor)

Silk Printed Crepe — **79c**
The clearing up of our lines that sold originally up to $1.98 per yard. In many of them there is only enough for one dress; in some, two or three. The biggest bargain of the day. Just for Thursday morning, per yard..... **79c**
(Main Floor)

Tea Pots, 79c
(Only One to a Customer)
These are very attractive Tea Pots, made from a plain blue enamel. Regular $1.25. Just for Thursday morning (Basement) **79c**

Men's Linen Handkerchiefs, 4 for 79c
100 Men's Pure Linen Handkerchiefs, nice fine quality, that will launder well. Just for Thursday morning..... 4 for **79c**
(Men's Shop, Main Floor)

Enamel Stew Pans, 79c
15 only Enamel Stew Pans, heavy coated enamel. The outside may be chipped in spots, but not in any way that will affect the wear. Worth twice our just for Thursday morning price..... **79c**
(Basement)

Silk Mixed Crepes — **79c**
A practical material for fall dresses. Comes in navy, purple, grey and brighter blue. Worth more than this price wholesale. New merchandise. Just for Thursday morning at, yard.. **79c**
(Silk Dept., Second Floor)

Children's Underwear and Infants' Dresses, 79c
A gathering together of Children's dainty Underwear and Infants' Fine Embroidered Dresses. The latter is in sizes up to 2 years. Frankly, there are about 15 garments left from the W. E. Lech stock. They are as good as ever, and the prices were three or four times our just for Thursday morning price, each, **79c**
(Second Floor)

Girls' Dresses, 79c
Fifty Girls' Gingham Dresses in a Rush Sale Thursday morning. Sizes up to 6 years. Pretty little styles, very serviceable and fast colors. Thursday morning..... **79c**
(Second Floor)

Gowns, 79c
Ladies' White Cambric and Nainsook Gowns, daintily trimmed with lace and embroidery. Clearing out a number of odd lines just for Thursday morning at..... **79c**
(Second Floor)

2 Pairs Socks for 79c
Men's Black Socks in a collection of silk and wool, cashmere and fine lisle. Regular up to 69c a pair. Just for Thursday morning at..... 2 pairs **79c**
(Men's Shop, Main Floor)

SHERBET GLASSES
Four Sherbet Glasses, made from fine clear glass, in the ever popular grape design, just for Thursday morning. **79c**
(Basement)

Fruit Special
One Canning Rack, made from heavy tin, wire will fit No. 9 boiler and hold 8 qts. of fruit, strongly made, and one Aluminum Fruit Funnel. Just for Thursday morning..... **79c**
(Basement)

GERMAN REICHSTAG ADOPTS NEW TARIFF BILL AGAINST COMMUNISTS PROTESTS

Socialists Contended That Increased Protection Chiefly Benefitted Big Landlords — Higher Duties on Imported Commodities.

BERLIN, August 12. (United Press.) — The Reichstag to-day without discussion ratified the United States-German Commercial Treaty, which is based on the "most favored nation" principle.

It also passed the tariff bill over which there has been a bitter fight for many weeks.

Some opposition to the commercial treaty developed at first but the government succeeded in calming this, and ratification was assured some days ago when the foreign committee of the Reichstag approved it.

The tariff bill, the chief feature of which is levying higher rates on agricultural products and certain imported commodities like automobiles had been the target of communist obstruction for many days.

Communists and Socialists held that the tariff bill meant an increase in the cost of living by granting the big landlords of Germany added protection.

They argued that this would mean re-establishing them in positions of power and affluence such as they enjoyed under the Kaiser's regime.

BEST OAT CROPS.

Gavin Graham Won Lakefield First Prize.

The following are the names of the winners in the standing grain competition held in connection with the Lakefield Agricultural Society. This was for oats:

1 Gavin Graham.
2 H. Abbott.
3 B. Q. Dench.
4 T. H. Northey.
5 T. J. Wood.
6 S. Hockaday.
7 H. Coones.

Mr. Milton Young, of Prince Edward County, was the judge.

The Romans used cement for erecting their magnificent temples, and for constructing their forts.

Opportunities

There are unlimited opportunities in the great field of business for men who are properly trained.

The Bentley School of Accounting and Finance of Boston, Massachusetts, is the largest professional school of college grade in the world devoted exclusively to training men for the duties of office manager, auditor, cost accountant, comptroller, credit manager, and public accountant.

The demand in business is for specialists,—for men qualified to do some one thing particularly well. A large majority of the treasurers and many of the presidents of our large business corporations are products of the accounting department. In this department one has an opportunity to become familiar with all the activities of a business.

There is a demand for our graduates in both commercial and public accounting because of the reputation this School has for turning out well trained men.

To be Bentley-trained carries prestige in business

We are particularly interested in enrolling the clean-cut, upstanding type of man of pleasing personal appearance, fine character, and an abundance of common sense and ambition. Quality is far more important than number of students enrolled. It requires two years to complete our training.

If you are ambitious to fit yourself for a successful career in business, send for catalog at once.

The Bentley School of Accounting and Finance
921 Boylston Street, Boston, Massachusetts
H. C. BENTLEY, C. P. A., President

Mlle. Martens, petite French girl, who is to drive a French Peugeot racing car an exhibition mile at the Peterboro Exhibition Grounds on August 20. Mlle. Martens is declared to be the champion woman racer of the world.

VETERANS TO MEET IN TORONTO AUG. 13

Provincial Conference to Discuss Haig's Proposal.

The following was enclosed in a personal letter received yesterday by Col. A. P. Miller from Gen. Gunn requesting that it be published in the local paper:

Arrangements for the proposed Provincial Veterans' Conference to be held in Toronto, on August 19th, at 2 p.m. sharp, in the Veterans' Clubhouse, 41 Isaabella Street, are proceeding satisfactorily.

Notices have been sent by existing organizations to their branches throughout the province, but the committee in charge is anxious to reach all unorganized veterans. It is, therefore, urgent that existing Canadian Expeditionary Force Battalion organizations and other service organizations representing all branches of the service should send two accredited representatives from each such bodies to the proposed meeting.

It is proposed to discuss in a purely provincial way such topics as aims and objects, policies and principles of the proposed united organization, including the question of name.

The conclusion arrived at by this meeting will form the basis of the proceedings at the Dominion organization meeting to be held in Ottawa in October.

Lt.-Gen. Sir R. E. W. Turner, V.C., K.C.B., D.S.O., acting chairman of the United Movement for Canada, in company with Mr. E. S. Duggan, the Apustralian delegate to the British Legion Convention, will be present at the meeting in Toronto on the 19th.

In the meantime, any communications with reference to the meeting may be addressed to the Acting Trustee and Secretary, Brig.-Gen. Gunn, Postal Station D, Toronto 9, Ont.

In England large houses are a drug on the market. A mansion which cost $180,000 was recently sold for $10,000.

COLIC
There's nothing like Chamberlain's Colic and Diarrhoea Remedy to end the miserable, weakening effects of colic and diarrhoea. For children or adults. Never fails. At all druggists.
CHAMBERLAIN'S DIARRHOEA REMEDY

JACKSON PARK CAMP RECEIVES THIRD GROUP OF CHILDREN FOR HEALTHY HOLIDAY UNDER PINES

Wholesome Meals With Ice Cream Twice a Week—Doctors Give Service Free.

MANY PLEASURES.

Groups of Boys and Girls Have Numbered Between 50 and 60.

There is a happy family at Jackson Park Camp during these bright summer days. This is the third lot of children who have been entertained at the camp this summer, numbering in each group between 50 and 60 little boys and girls of the city, who otherwise would not have an opportunity of enjoying a healthy, happy holiday in the out of doors. In these groups the boys usually outnumber the girls, and their ages range all the way from five to about thirteen years.

Forty quarts of milk are used daily in the camp, five pounds of butter and a dozen large loaves of bread. Wholesome meals are given, with the porridge for the breakfast prepared the afternoon previous, a hot dinner at noon, and a lunch under the trees at half past four o'clock. Treats for the children are numerous. They have had ice cream on an average of twice a week this season, and "all day suckers" are another dainty provided often.

They line up in military formation for their morning and afternoon swims, the little boys going in in the morning and the little girls in the afternoon. One at a time, the lines dissolve at the word of command into a rapid run that ends at the line where the bathing suits are hanging, and they undress in the little "round tower" that used to be the camp kitchen. The bathing suits themselves are slowly dropping to pieces from constant use. On the boys in the morning and the girls in the afternoon, they are unfortunate articles of apparel that never have a proper chance to dry out and only constant and careful darning prevents them from disintegrating entirely before the season ends. An example of one of the little girl's attempts to help out the nurses in the darning operations disclosed some wonderful "cat stitches."

Tonsils Removed

An innovation this year is the visits of half a dozen physicians of the city, who give their time free to examination of the children as to health conditions, with subsequent visits to the hospital for the removal of tonsils and adenoids. The only cost to the parents, whose consent is obtained before the operation, is the hospital bill. Just whether this form of attention is welcomed with great glee by the children themselves is a question, but they appear to be healthy little mites with a special liking for the iodine bottle, which is tipped frequently. Many of the youngsters go about with brown patches on skinned knees and legs. Another favorite diversion is getting one's toe stubbed. Half a dozen of them indulged in this pastime during the past week or so.

Tooth-brush drill is another item of the day's programme that is religiously observed, but the happiest time of all is evidently the bathing interlude. The little things sing "Barney Google" in falsetto accents as they wait for their turn at the suits.

A small jokester among the boys carries about the tin picture of a cow to which he points as the photograph of himself, another boasts of getting away in the nick of time from a hornet's nest, through which has just pitched a stone, and another one points with pride to a mouth almost devoid of teeth in the lower jaw. A quiet little lad sits on a bench, watching the other children at play, his hand stroking the forehead of his pale little sister, reclining against his knee. A little lassie in a blue sweater babbles about her boy brother and sister, and "poor sick Mamma," and relates with pride that she goes to school and sits in some mysterious place called "the wall."

The little things like the Camp. They dispute for the privilege of waiting on table. There are "rest room girls," and "waitresses," and "servers," and "water boys," among them, and they regard their duties with pride. They have two popular guardians in the white robed nurse, Miss Margaret Stevenson, and the housekeeper, Mrs. E. Smith.

Made in Canada

Bon Ami

Keeps white shoes looking like new!

For all kinds of white shoes—except kid—Bon Ami works wonders.

Put it on with a wet brush—let it dry—then wipe it off with a dry cloth. You'll find that all the dirt, dust and grass stains have disappeared. Just the fresh original whiteness remains—without any pasty, chalky streaks.

When the original whiteness finally has worn off your shoes, clean them first with Bon Ami, then apply a good white dressing. This avoids the ugly, grimy, clogged-up appearance.

Bon Ami also cleans windows, mirrors, white woodwork, aluminium, kitchenware, bathtubs, etc.—in fact, it has scores of uses throughout the house.

BON AMI LIMITED, MONTREAL

Cake or Powder
whichever you prefer

WOMEN'S PAGE

SOCIETY

Items for the Society Column must be received before 1 o'clock daily. Telephone numbers 1600 and 1601.

* * *

Miss B. Brealey left yesterday for Calgary, Alta., being called there on account of the serious illness of her sister.

* * *

Mr. and Mrs. Harold L. Burke and two children, Janith and Junior, and Mrs. M. E. Burke motored from Chicago and are the guests of Mr. and Mrs. Jos. Meagher, 260 Aylmer St.

* * *

Mr. and Mrs. T. H. Squire and the Misses Vera and Mary Squire arrived home on Monday evening after an eight-day tour of Western Ontario, during which they attended the Clinton Old Boys' Re-Union.

* * *

Mr. and Mrs. Arthur Gostling of Toronto spent the week end with the latter's cousin Mrs. S. Kemp, George street.

* * *

Miss Molly Campbell and Mr. Fred Campbell of North Monaghan, Miss Margaret Leslie and Mr. Fred Leslie of Hamilton, were guests of Mr. and Mrs. Jas. Davidson of Otonabee.

* * *

Miss Olivia ("Peggy") Clarke returned yesterday from Toronto where she spent the week-end and holiday with Mr. and Mrs. J. A. Richardson.

* * *

Mr. Norman Richardson of Toronto is at present visiting in the city.

* * *

Mr. and Mrs. Gordon Fallon, and little daughter Muriel, are visiting relatives in Orillia.

* * *

Mr. D. C. Grant, Charlotte street, spent the holiday with his wife and family at Ottawa, who are visiting with Mrs. Grant's mother there.

* * *

Mr. and Mrs. Geo. W. Stevens of Ottawa, Mr. Eric Coates and Miss Audrey Meredith of Toronto are visiting at the home of Mr. T. W. Meredith, Lansdowne Street, for a few days, before going to camp on the banks of the Otonabee River.

* * *

Miss Jessie Hodgson is spending the summer with Mrs. Richard Corbett, at Poynter's Bay.

* * *

Miss Lorraine Archambault returned to Toronto to-day.

* * *

Miss Agnes Lynch is visiting her aunt, Mrs. W. E. Baker, at Thurstonia Park.

* * *

Mrs. E. J. H. Vanston is in charge of the Camp at Jackson Park this week.

* * *

Miss Mildred Archambault has sufficiently recovered from her recent serious accident to be removed to her home to-day.

* * *

Mr. and Mrs. Jas. W. Collinson, 564 Sherbrooke Street, announce the engagement of their youngest daughter, Gladys Serina, to Mr. Joseph Chapman Adams, Peterboro, only son of Dr. and Mrs. Adams, Denbigh, Ont. The marriage will take place the latter part of August.

* * *

Mr. Albert Thomson, of Niagara Falls, N.Y., is visiting his brother, Mr. C. Thomson, of 537 Sherbrooke street.

* * *

Miss Helen Moher of Weller street is visiting her sister, Mrs. Roy Henry of Rochester, N.Y.

* * *

Mr. and Mrs. W. H. McEveney of Detroit, who have been visiting friends in the city and district for some time past, left to-day for home. It is 40 years since Mr. McEveney, who was born in Dunnismore, has visited his old home.

* * *

Mrs. James Booth and daughter, Lillian, and the Misses Gladys and Muriel Thomas, motored to Campbelltown, where they spent Civic Holiday.

* * *

Mr. and Mrs. Albert Merrett and son Harry, Mr. R. Cove, and Miss Lillian Yaxley of St. Catharines, Mr. and Mrs. E. L. Ainslie and family, and Mr. J. Beckerman, and Miss Ethel Johnson, of Peterboro, are spending two weeks' vacation at "Uncle Tom's Cabin," Campbelltown.

* * *

Mr. and Mrs. A. R. Cook and two daughters, Olive and Helen of St. Catharines spent the week end with Mrs. James Booth, 516 Chamberlain street, en route for Campbelltown, where they will spend the week.

* * *

Mr. T. C. Yonge, Park street, accompanied by Mr. McKenzie, of Toronto, is visiting his brother, Rev. Wm. Yonge, of Buffalo, N.Y.

* * *

Mr. and Mrs. Geo. H. Benson, of Peterborough, left by motor for Sault Ste. Marie, where they will in future reside.

ADVICE TO GIRLS

By Annie Laurie

DEAR ANNIE LAURIE:

I am a girl eighteen and am in love with a man four years my senior.

He says he loves me, but he seems to pay more attention to other girls. What is your advice?

LONESOME GIRL.

LONESOME GIRL: Very often we hide our real feelings under a mask of indifference my dear. At any rate, this young man is more attentive to other girls than he is to you, you must not let him see that you are hurt by his. Be as cordial and friendly towards him as you have always been to the things which interest you and pretty soon you will have results. As soon as he notices that you are not disturbed by his lack of attention he will once more assume his natural attitude towards you—and our problem will be solved.

Annie Laurie will welcome letters of inquiry on subjects of feminine interest from young women readers of this paper and will reply to them in these columns. Letters to Miss Laurie should be addressed to her in care of this office.

DEARER THAN LIFE.

Angus had lost a ten-spot, and he said to Dugald:

"I've searched every pocket but this one, and I can't find her. I guess she's gone."

"But why don't you search that pocket, too?" asked Dugald.

"Because," said Angus, "if she ain't there I'll drop dead."

Joseph Hislop, celebrated operatic star, is an ardent golfer and a former amateur champion of Sweden.

TODAY'S FASHION

By Vera Winston

White Crepe Figured in Red and Blue Is Used for This Cool Tunic Frock.

Figured crepe continues to appear in smart little Summer frocks of every variety. The tunic version is perhaps the best liked of all.

This little tunic dress is quite simple and could be made at home. The material is a border crepe, white printed in red and blue squares, which grow smaller in size as they near the top of the tunic. The tunic is bound in blue.

The foundation skirt may be a straight affair, which is held at the waist by a belt of elastic. It might also be a plain straight slip, with which other tunics may be worn.

THE MYSTERY MAID

By Eleanor Hope

Alluring, provocative, lovely — she goes through life letting people know of her just what she wills. Never, never for one little instant can you find her off guard. Jealous of herself, lest someone know her as well, or nearly as well, as she does. Ever surrounding herself with that sphinx-like atmosphere that she has learned is her greatest attraction. One is always attracted by a mystery, but as soon as it is solved, the charm is gone. Therefore—she will never be solved. Even to her lover she will be somewhat of a riddle, and that is the way she will hold him. For even love soon tires when a man knows his subject too well. So keep the charm of mystery and you'll keep Love forever.

AUGUST APPLES

By BARBARA BROOKS

If someone should ask you what foods you consider typically American, apple pie would undoubtedly receive honorable mention. Pie is a favorite dessert and apple pie tastes especially good when made from the early apples. We have often wondered which apple pie is eaten for, the filling or the crust! Probably it is the delectable combination of the two which appeals to us—and you have only to watch dessert orders in any restaurant to know how strong is this appeal.

The flavor of early apples is good in sauce too. Wash the fruit and and cut it in quarters, removing the cores. Add water and cook until the apples are soft. Rub through a coarse sieve, sweeten with brown sugar and flavor with cinnamon. Add a little salt if desired.

Have you ever prepared apple sauce shortcake? Make a dough from a rich baking powder mixture. Bake, split, butter and put hot spiced sauce between the layers and over th top. Serve with maple syrup thickened with one tablespoon of flour to each cup.

The following cake and pudding recipes include apple sauce. They are delicious especially at this season of the year.

Apple Sauce Cake.

½ cup shortening.
1 cup brown sugar.
1 cup raisins.
½ cup currants.
1 cup all-bran.
1 cup apple sauce.
2 cups flour.
1 teaspoon soda.
1 teaspoon salt.
¾ teaspoon cloves.
¼ teaspoon cinnamon.
1 teaspoon ginger.

Cream shortening and sugar. Add raisins, currants, all-bran and apple sauce. Then flour sifted with soda salt and spices. Beat well. Bake in greased tin in moderate oven. (350 F).

Corn Flake Charlotte.

2½ cups corn flakes.
2 cups sweetened apple sauce.
Rind of ½ lemon.
Juice from ½ orange or lemon.

In a buttered baking dish spread a layer of rather finely broken corn flakes. Cover with a generous portion of apple sauce and add fruit juice and rind. Top with corn flakes dotted with butter. Bake for fifteen minuts in hot oven (400F). Serve with whipped cream.

IN THE KITCHEN

By Jeanette Norton

MAKING USE OF AN OVER-SUPPLY OF VEGETABLES.

Every one who has a garden has a lot of stuff ripe all at once, that must be used or lost. If it is cucumbers they can be pickled. Tomatoes, squashes, cabbage, peppers, beets and other things should be pickled or canned.

One woman who has a garden puts up during the season two or three qaurt cans of tomato sauce every day. She pares the tomatoes, and makes the sauce solid, using no water, and seasoning it with salt and red pepper only. This saves a lot of work during the winter and she uses them for sauce, soup and other cookery. She also cans some whole and these she uses for salad after draining and chilling them. Last year she did a novel thing in the preparation of spinach.

Sweet Pickled Spinach.

Gather and cleanse as much fresh spinach as convenient. Put it into a kettle with a half cupful of water and cook for fifteen minutes; then drain and chop fine. Take a quart of vinegar and put into a pot with a large spice bag, a half bud of garlic, a whole onion and a whole pepper, with the seed cone removed, and one cupful of raw sugar. Boil gently for ten minutes, then strain. Return to the sauce pan and add sufficient spinach to allow the moistening of the mass with the vinegar. hen it is hot through can it in pintth jars and seal. This can be heated to, serve as a tasty vegetable dish, or made into little balls to use in an egg salad, or on toast rounds as a canape, with sardines or boiled eggs.

Baked Tomato and Eggplant.

Pare and dice two medium-sized eggplant, cover with salted water and bring to boiling point, then drain. Butter a baking dish and put in a layer of the diced eggplant, dot with butter, dust with pepper, salt, a teaspoonful of sugar and a quarter cupful of dry crumbs. Cover with sliced tomato then add another layer of the eggplant, and do as before, making the top layer of the tomatoes. On top dot with plenty of butter, dust with pepper and salt, sprinkle with a teaspoonful of sugar, then with a tablespoonful of crumbs and a tablespoonful of grated cheese mixed. Pour in the juice of an onion, juice of half a lemon and a quarter cupful of water mixed, and bake twenty minutes to a half hour. This is an excellent dish with lamb, hot or cold.

Fried Cauliflower.

Select a firm head of cauliflower, and after trimming it well slice down in medium slices, then let stand in salted water for twenty minutes. When ready to cook, drain and dry between linen cloths. Then dip each piece into beaten egg, then into seasoned dry crumbs, and fry in very clear fat or oil. Drain and serve on a hot dish with a well-seasoned cream sauce poured over it, or with a good, snappy tartar sauce. Garnish with fresh parsley and lemon quarters.

SECRETS OF CHARM

By Lucrezia Bori

LOTIONS TO BEAUTIFY ARMS

Beautiful arms are lovely in themselves, and they are also the indications of a beautifully developed body.

There is a saying that the symmetry and beauty of a woman's arms can be taken as an indication of the symmetry and beauty of her body. Now, it is true that the woman who keeps her body evenly developed will have beautiful arms, as well as beautiful shoulders and legs and a good chest development.

In these days of athletics for women, we see very few normal healthy persons who suffer from scrawny, thin, undeveloped arms. It is also true that practically none of the exercises indulged in by women are strenuous enough to overdevelop the arms, so the modern, active woman has nothing to fea ino the way of knotty muscles.

The woman who swims in the Summer sunshine, or who plays tennis, will of course give her arms plenty of good wholesome exercise. She will also have to expose them to the sun and air, and she will find that they show the effects of exposure.

To my way of thinking, a tanned or freckled arm is by no means a beauty drawback. Many people prefer this type to the extremely white arm which shows that it has been protected from all exposure to the elements. Therefore, I advise you to think more of the healthy exercise you are giving your arms when you swim and play tennis than you think of the slight drawbacks which may lie in their contact with the sun.

If your arms become burned or tanned, try the following lotion:

Lemon juice	1 ounce
Strained honey	1 ounce
Cologne	1 ounce

Apply this lotion frequently—several times a day if you have the chance, as well as at night when you go to bed. The tan on your arms will tone down.

Here is a lotion to remove freckles, which, as all women who have them know, are more difficult to remove than tan:

Powdered borax	½ dram
Lemon juice	1 ounce

The lemon juice is rather strong in its action on your skin, so you may remove it after it has been on a few minutes with a good cold cream. Repeat this treatment often.

The summer girl who prides herself on her tan arms and neck may be glad to know that vinegar applied to the neck and arms will make them tan without burning.

BABY'S OWN SOAP
Best for Baby Best for You

children. He owned them body and soul—but he didn't unless he was a slave driver of the worst type, remind them of it every minute of the day. He let them forget it—once in a while.

Here's a letter from another kind of a mother. May she keep her bright vision of what motherhood ought to be.

I am the mother of a baby girl seven months old, my first child. The first weeks after her birth, my feeling as I held and gazed on the helpless body, was of intense, terrible love, more than of sorrow, remorse and joy. The thoughts which caused me sorrow and remorse ran something like this.

Dear little thing so helpless and innocent, brought unasked into a world of sin, where sickness and trouble makes up so large a part—how much I owe you. It will be my duty and joy, my payment for my purely selfish desire to have you, to give you the best that is in me in every way, exacting from you nothing but your love and respect if it is due me.

Am I wrong to feel this way, or do we all? Will I some day change and say, "If I had my life to live over again I would never raise any ungrateful children! You sacrifice your youth to them, and do they respect it? No; they grow up and marry and forget you.

"I sacrificed and scrimped and did without for you. You can never pay me for what I went through for you."

No, we never can repay our parents, but do we not pay our debt in our own lives when we marry and have children grow up to be honest and good? And if they do go wrong, or are cruel and overbearing with their parents, the fault is usually traceable to heredity, which is not their fault, or to over-indulgent parents, or the opposite extreme—over severe. —Happy.

(Copyright, 1925, by Premier Syndicate, Inc.

Let's Talk It Over

A great deal has been written about how much children owe their parents, and not nearly enough about how much parents owe their children. The gift of life is the most precious thing in the world, but it is only precious when it is a gift. Most parents hold a sort of mortgage on their children's lives. They exact exorbitant interest in the way of filial respect, obedience and affection. Let Willie so much as intimate that he doesn't think Pa is absolutely right, or that Ma's tears and tantrums are not altogether worthy of respect, and both parents are ready to foreclose the mortgage. They have lived in vain—their child does not appreciate all they have done for him, etc. You know the line. Maybe it's your line.

We don't have children because we think they would like to be born. We have them because it's part of living. We want the fullness of life. We want a baby to play with. We want a daughter to keep us company during the day when hubby is away; a son to follow in Dad's footsteps—young life to rejuvenate us. And sometimes when we have 'em we begin to wish they'd never been born.

You know it as well as I do—you've met the woman who weeps and wrings her hands because the son she "has done everything for" wants to leave her and marry some girl.

You've met the man who rants because Daughter wants "to live her own life."

A respectable slave owner in the old days showed more tolerance to his slaves than some parents show to their

CAMPBELLFORD NEWS

CAMPBELLFORD, Aug. 12.—Mr. and Mrs. William Kruse and little daughter, Audrey, are visiting Mr. and Mrs. Fred. B. Adamson, Front Street.

Mr. and Mrs. J. E. Patterson, with their children, Jack and Aileen, of Owen Sound, are visiting at the home of Mr. Patterson's parents, Mr. and Mrs. H. R. Patterson, Raglan Street.

Mr. and Mrs. H. R. Patterson, Mr. and Mrs. J. E. and Miss Mary Patterson spent Saturday and Sunday with friends in Peterboro.

Every 10c Packet of WILSON'S FLY PADS
WILL KILL MORE FLIES THAN $3.00 WORTH OF ANY STICKY FLY CATCHER
Clean to handle. Sold by all Druggists, Grocers and General Stores

Examiner Classified Ads. will sell, rent or find anything for you at small cost.

ONCE UPON A TIME THE GOLDEN GOOSE. VIII

by W. J. ENRIGHT.

© McClure Newspaper Syndicate

The New Store's THURSDAY MORNING Half Holiday Sale Specials

REPEAT SALE
Women's Genuine Patent Leather Hand Bags
Black only. Thursday Morning. Half Holiday Sale.
98c Each

Women's Silk Lisle Ribbed Stockings
Regular Dollar Value. Nude, Grey, Camel and Sunburn. Thursday Mornins Half Hoilday Sale
69c Pair

ON SALE THURSDAY MORNING, 9 TO 10 O'CLOCK
HEMSTITCHED PILLOW SLIPS
Slightly imperfect. Practically as good as firsts. For a One Hour Half Holiday Sale.
19c EACH

DRY GOODS SPECIALTIES **JEFFRIES** FOR QUALITY & SERVICE LADIES WEAR

GOOD QUALITY
Flannelette Bloomers
Women's and Misses' Sizes. White and Pink. Worth $1 pair for women's sizes and 75c pair for misses'. Half Holiday Sale Price, Thursday Morning
49c Pair

Kiddies' Rubber Aprons
All Colors. Bound with Gingham, Thursday morning Sale Special.
19c Each
Same in Women's Sizes. Special **39c**

PITTSBURGH LEAD INCREASED BY VICTORY OVER NEW YORK

... in Eighth Won the Game and Evened Series.

WIN FOR REDS.

Cincinnati Moved Up to Three Games From Second Place.

PITTSBURG, Pa., Aug. 12 (Canadian Press).—Pittsburgh evened up the series with New York yesterday by winning the second game, 7 to 4. The Pirates got to Dean in the 8th and scored five runs. Kremer started for the Pirates, but was relieved in the seventh, when a pinch hitter batted for him and Johnny Morrison took up the burden. Score:
New York ....010002100— 4 11 2
Pittsburgh .. ....01000105x— 7 10 3
Dean, Wisner and Snyder; Kremer, Morrison and Gooch.

Cincinnati 7; Brooklyn 2.

CINCINNATI, O., Aug. 12 (Canadian Press).—Cincinnati pounded its way to a 7 to 2 victory over Brooklyn yesterday. The Reds scored a run in each of the first three innings, and then drove Oeschger to cover in the fourth inning. The Dodgers could do nothing with Donohue. Score:
Brooklyn.. ....100100000— 2 8 2
Cincinnati ....11113000x— 7 14 2
Oeschger, Brown and Hargraves; Donohue and Hargrave.

Boston 9; Chicago 2

CHICAGO, Aug. 12 (Canadian Press).—Boston went on a batting rampage yesterday and defeated Chicago 9 to 2 in the final game of the series, thereby gaining an even break in the four game set. Larry Benton was in fine form and let the Cubs down with four hits, two of which came in the eighth inning with a couple bases on balls which gave the locals their only runs. Score:
Boston ....321003000— 9 17 0
Chicago.... ....000000020— 2 4 2
Benton and Gibson; Blake, Bush, Keen and Gonzales.

ALL LEADERS WIN IN AMERICAN, LEAVING STANDING UNCHANGED

Poole's Homer Scored Winning Run For Athletes at Home.

YANKS WALLOPED.

Bunched Hits Enabled Washington to Win From Cleveland.

PHILADELPHIA, Aug. 12 (Canadian Press).—The Philadelphia Athletics made it two straight over St. Louis yesterday by winning the second game of the series, 3 to 2. Jim Poole's home run smash in the sixth inning and his stop of Robertson's smash in the ninth with the bases full saved the day for the Mackmen. Score:
St. Louis ....000001001— 2 7 1
Philadelphia.. ....00002100x— 3 5 1
Vangilder and Hargrave; Rommel and Cochrane.

Washington 3; Cleveland 1

WASHINGTON, Aug. 12 (Canadian Press).—Washington defeated Cleveland 3 to 1 yesterday, Coveleskie turning back his former mates without trouble after the first inning. Buckeye hurled for the Indians and allowed only eight hits, but they were bunched opportunely. Score:
Cleveland ....100000000— 1 11 1
Washington.. ....00100200x— 3 8 1
Buckeye and Myatt; Coveleskie and Ruel.

Chicago 15; New York 2.

NEW YORK, Aug. 12 (Canadian Press). — Chicago defeated New York yesterday 15 to 2, making the fifth straight defeat for the Yankees. The White Sox made 19 hits off four Yank twirlers, scoring 7 runs in the seventh. Hooper led the batting attack against the Yankees with ive hits, including a triple, in five times at bat. Every man on the White Sox team hit one or more times. Falk getting two triples and Blankenship a home run with two on base. Score:
Chicago.... ....023020710—15 19 2
New York ....100001000— 2 10 3
Blankenship and Schalk, Grabowski; Hoyt, Marquis, Ferguson, H. Johnson and Schang.

Boston 1; Detroit 0

BOSTON, Mass., Aug. 12 (Canadian Press).—A pitchers' battle between Ruffing and Collins was won by the former yesterday, giving Boston a 1 to 0 win over the Detroit Tigers. The run came in the second inning after two were out through a triple by Rogell followed by Lee's single. Two of the Tigers were thrown out at the plate. The win was Boston's first against Detroit here this season. Score:
Detroit.... ....000000000— 0 7 1
Boston..... ....01000000x— 1 4 0
Collins, Wells and Woodall; Ruffing and Picinich.

INDIAN RIVER WON FROM COGNAWAGA

Visitors Had Ringers, But Were Unable to Win—Score Was 17-13.

DOURO, Aug. 12.—On Saturday afternoon at the Devlin diamond, Indian River baseball team played Caughnawaga. The latter team had gathered recruits from Hastings, etc., but still were unable to defeat the local team. The score stood 17 to 13. The local line-up was as follows: P. Fitzgerald, c; Coollins, 1b; McGrath, 2b; Lonergan, 3b; Allen, ss; Daavidson, lf; Devlin, cf; F. Sullivan, rf; Torpey. A very large crowd was out to witness the game.

On Friday evening Indian River softball team played North Douro on the Sweeney diamond, the latter winning with a score of 7 to 5. The line-up is as follows: Umpire, Jos. Allen; base umpire, W. Hayes, North Douro. C. Towns, p; G. Condon, s; W. Towns, 1b; J. Walsh, 2b; W. Whibbs, 3b; J. Allen, rf; R. Whibbs, lf; James Walsh, cf; Robert Essor, ss.

Indian River.—L. Kennedy, p; R. Tedford, c; F. Fitzgerald, 1b; J. Collins, 2b; J. Foley, 3b; F. O'Brien, ss; J. Mahoney, lf; B. Allen, cf; A. Carlow, rf.

Indian River and Centre Douro are leading in the last half.

Prizes Unclaimed.

The prizes promised at the time of the Old Home Week to the first and second couples married in the township after the re-union are still unclaimed, so young people should take notice. The first prize is a hundred pounds of sugar and the second, a year's subscription to The Examinere. A third prize will also be given, which gives three young couples a chance.

A SHOCKING INSINUATION.

Mrs. Booster—"You don't look a day older than your daughter."

Mrs. Flapper—"Goodness gracious! Say, do I look as old as my daughter?"

YOUNG TENNIS STAR

Miss Evelyn Cooper, a twenty-year-old member of the English ladies' tennis team, whose brilliant strokes and foot-work fascinated an audience at the Toronto Tennis Club. An illustration of her unfailing poise is given in the picture, where, after a rapid movement across the court, she has finished her stroke with a perfect follow-through.

SPORT GOSSIP AND COMMENT.

The Petes are playing their last scheduled Central Ontario League game in Osnawa this evening, with nothing hinging on the result. Although there is still a postponed game with Kingston left unplayed, it has been decided to call that fixture off, and after today's game the Johnston crew will rest up for the play-off series with Kingston for the league honours and the right to represent the Anderson loop in the Ontario series.

* * * * * * * * *

Although the final arrangements have not been completed, it is altogether probable that the first game of the play-off series will be played in Kingston a week from today, with the second in Peterboro on the following Saturday. Nothing has yet been decided upon in regard to umpires for the big series which for the second year in succession brings the Ponies and Petes into the final clash for the pennant.

Speaking of the Kingston-Peterboro series, the Belleville Ontario says that Belleville fans will have difficulty in selecting a favourite, but that Kingston will have much sympathy. Here's hoping the Ponies will need it when the tilt is over.

* * * * * * * * *

The O.B.A.A. seems to be unnecessarily anxious about galloping through the play-offs—outside of Toronto. While speed may be necessary in the intermediate series where so many leagues are represented, it is difficult to see why in the case of junior, juvenile and midget series there should be such mad haste, particularly as the Toronto title-holders will not be decided for weeks. The Lakeviews and Belleville juniors are the latest victims of the O.B.A.A.'s "step on the gas" policy. They had arranged to play here today and in Belleville a week from today, but the O.B.A.A. has ordered the second game to be played in Belleville on Friday, and if a third game is necessary it will have to be played Monday, with the winner to be ready to go into the next round series on Wednesday.

* * * * * * * * *

Joe Batten was scheduled to make his initial appearance as an umpire today, working with Alex. Kay in the Brighton-Hastings game at Hastings.

* * * * * * * * *

It looks as if the Royals and Raybestos will have to flip a coin to decide the winner in their section of the East Peterboro League. After each team had won twice, they clashed last night in the fifth—and presumably the decisive—battle to a 7-7 tie, and have to meet again tomorrow night. And the winner will have to go into action at once against the Cognawaga team, winners of the other section, to decide the league title-holder The East Peterboro representatives meet Lindsay, Big Four champs, next week in the O.B.A.A. series, so that there is plenty of baseball ahead. The first game of this series is called for Tuesday.

* * * * * * * * *

Bill Prindible's Knights of Columbus juveniles, who received an unexpected walloping in Oshawa Saturday, expect to return the compliment on the coming Saturday when the Oshawa juveniles will be here for the second game. The K.C. team is capable of much better ball than they showed the Oshawa fans last week and should tie up the series here.

* * * * * * * * *

Two Peterboro teams are invading Oshawa today, the Royals midget team making the trip for the second game of the O.B.A.A. series with Oshawa's midget representatives. They should grab off the honours and make a third game unnecessary.

—F. D. C.

LEADING TEAMS HAVE OFF DAY

Reading and Rochester Are Still Deadlocked in Third Place.

BOTH WON GAMES.

JERSEY CITY N. J., August 12. — Canadian Press. — Jersey City defeated Syracuse 3 to 1 yesterday Gandette's hitting accounting for all three runs scored by the victor His homer in the fourth, following Urbanski's single, scoring two runs, and his double in the sixth scoring Urbanski again giving the Skeeters their final rally. Shortstop Malone was injured during the game and will be out during the remainder of the season.

The score:
Syracuse .. .. 001000000—1 8 1
Jersey City .. .. .00020100x—3 5 1
Miller and Niebergall; Faulkner and Freitag.

Reading 4; Buffalo 1.

READING, Pa., August 12.—Canadian Press. — Leo Mangum allowed Buffalo but three hits yesterday afternoon while two of Reading's six hits off Lucey were homers and the Keys won by a score of 4 to 1. Steve O'Neill and Chick Shorten hit for the circuit.
Buffalo .. ..00..010000—1 3 1
Reading .. ..02100001x—4 6 0
Lucey and McAvoy; Mangus and O'Neill.

Rochester 16; Providence 2.

PROVIDENCE, R.I., Aug. 12. — Canadian Press. — Rochester won its final game of the season yesterday, beating the Providence team 12 to 2 in a loosely played game marked by heavy hitting and poor pitching. Silva lost the ball in the sun in the ninth and it hit him in the forehead, the batting following two base runners over the plate. Score.
Providence 100000001 2 1 7
Rochester .. ..32030044x—16 17 4
Mattison, J. Brown and Fox; Horne and Lake.

SWIM POSTPONED.

Englishman Will Not Yet Attempt to Cross Channel From Dover.

DOVER, England, Aug. 12 (Canadian Press) — Frank Perks, an Englishman, last night announced that he had postponed his attempt to swim the English Channel from Dover to Calais. Yesterday it was said he would take to the water some time in the evening.

A HOLE IN ONE.

Professional of Smith's Falls Golf Club Entered Into Hall of Fame.

SMITHS FALLS, Ont., Aug. 12 (Canadian Press).—J. Blair, professional of Smith's Falls' Golf Club, made a hole in one on a 215 yard drive in a friendly game with a Canadian class team here yesterday.

ROYALS LOSE AN EARLY LEAD

Hard Hitting Brings Raybestos From Rear to Tie Score at 7 to 7.

ERRORS HELPED.

Raybestos, after almost taking the count, made a great recovery in their final game with Royals at Exhibition Park last evening and finally earned a draw, the score being 7 to 7. Royals were leading at the end of the fifth by 7 to 3 and with Maudsley hurling well and his teammates giving him good support, it looked like the Westenders for a place in the play-off. But in the sixth Shaughnessy led off with a triple. McIntyre flew out to short centre, Shag being held at third. He scored, however, on Nicholls' long fly to right. An error by Curry and two singles scored Nicholls. In the seventh, hits by Moore, Rogers and Shaughnessy scored two more to tie it up.

Royals counted two in the first after two were down, when Barrie's long single scored Curry and Corbett, the latter having doubled. In the second with three on, Curray cleaned the bags with a long triple between centre and left. Corbett's single scored Curry and Barrie's triple scored Corbett. Thereafter the Royals were held away from the plate.

Raybestos were presented with three runs, two of them in the first when Cameron dropped Shaughnessy's easy fly allowing Moore and Rogers to count. In the fourth with McIntyre on third, a return throw from the catcher went through Maudsley allowing a cheap run.

The box score:

Royals	A.B.	R.	H.	P.O.	A.	E.
Cameron, ss	4	0	1	3	1	3
Weese 1b	4	1	1	8	0	0
Curry, 2b	4	2	2	1	3	2
Corbett, lf	4	2	2	1	1	0
Barrie, 3b	4	0	3	1	1	0
Whitlow, cf	3	0	0	3	0	0
C. Miller, c	2	0	1	3	3	0
K. Miller, rf	2	1	1	1	0	0
Maudsley, p	3	1	0	0	5	1
	30	7	11	21	14	6

Raybestos	A.B.	R.	H.	P.O	A	E.
Ranger, 3b	4	0	1	1	1	1
Batten, ss	4	0	0	1	3	0
Moore, 2b	4	2	2	4	3	0
Rogers, c	4	2	2	5	1	0
Shaughnessy, 1b	4	1	2	6	0	0
McIntyre, rf	4	1	0	0	0	0
Nicholls, lf	4	0	1	2	0	0
Grose, cf	0	0	0	1	0	0
Duggan, p, cf	3	0	1	0	1	0
Burns, p	1	1	1	1	2	0
	32	7	10	21	11	1

By innings:
Royals .. ..2500000—7
Raybestos .. ..2001022—7
Three base hits, Curry, Barrie, Shaughnessy, Rogers; two-base hit, Corbett Moore, Rogers; struck out, by Maudsley 2, by Burns 4; hits, off Duggan 8 in 2 innings, off Burns 3 in 5 innings; first base on balls, of Maudsley 2 off Burns 1; double play, Batten to Moore to Shaughnessy; hit by pitcher, by Burns (K. Miller).

BASEBALL STANDING

INTERNATIONAL LEAGUE

	Won.	Lost.	PC.
Baltimore	79	42	.653
Toronto....	75	50	.600
Reading	60	60	.500
Rochester	60	60	.500
Buffalo	61	63	.492
Jersey City	57	63	.475
Syracuse	48	73	.396
Providence	45	74	.378

AMERICAN LEAGUE

	Won.	Lost.	PC.
Philadelphia	69	55	.664
Washington	63	38	.642
Chicago	59	50	.541
Detroit	54	54	.500
St. Louis.	52	55	.486
Cleveland	50	61	.450
New York	45	61	.424
Boston	32	75	.299

NATIONAL LEAGUE

	Won.	Lost.	P.C.
Pittsburgh	63	40	.612
New York	60	46	.565
Cincinnati	57	49	.538
Brooklyn.	50	52	.490
St. Louis	52	55	.486
Philadelphia..	47	54	.465
Chicago	47	60	.439
Boston	45	65	.409

MAY SUSPEND MICKEY WALKER

Welter Champ Has Been Dodging Title Bout With Dave Shade.

SIKI IS LEAVING.

NEW YORK, August 12. — Canadian Press. — Mickey Walker, the world's welterweight champion, will be indefinitely suspended by the state athletic commission at its meeting Friday unless Walker or his manager definitely signs contracts and posts a bond for a title match with Dave Shade of California at that time. This ruling was made by the commission at its meeting yesterday.

The welterweight king who was given a license to box Harry Greb, middleweight champion at the Italian hospital fund matches upon assurance from him that he wohld meet Shade on or before August 15, has consistently refused to sign for the match.

Battling Siki, the Senegalese heavy weight, whose antics in a match against Joe Silvani at a local club last Saturday night resulted in his disqualification by the referee, appeared before the commission with his manager, Robert Levy, yesterday, and was given a suspended sentence by the commission uopn Levy's word that Siki would leave the country inside of 30 days.

Permission was also given to Tex Rickard to hold 41 rounds of boxing in connection with the Jack Delaney Paul Berlenbach world's light heavy weight title fight at the Yankee Stadium, August 28.

CRICKET CLUB WON.

Defeated Dr. Hewitt's Select Team—Dela Fosse Starred.

At the Exhiibtion Ground on Saturday the Peterboro C.C. met a select eleven raised by Dr. Hewitt and a close and exciting game ended in a narrow win for the ground club. Mr. F. M. Dela Fosse, going in first wicket down, played enterprising and forcing cricket which was delightful to witness. He carried his bat throughout the entire innings and was undefeated for a well played 36 runs. Mr. Stuart was the only other member of the select to reach double figures, the innings ultimately closing for 86 runs.

Peterboro responded with a total of 92 runs, but it was not until the last man went in that they managed to win through. Results:

Dr. Hewitts' XI.

R. N. Stuart, b Manning	11
M. Hamilton, b do	9
F. M. Dela Fosse, not out	36
Dr. Hammond, b Fox	0
Geo. Boucher, hit wkt. b Manning	0
Dr. Young, b Manning	1
E. Nicholls, c Ryland b Manning	3
R. Dyer c Duggan, C. Thorpe (C)	5
Dr. Hewitt, b Thorpe (C)	5
Mr. Kilbreck, c and b Dyer (F)	6
D. C. Hewitt, b Dyer (F)	2
Extras	8
Total	86

Peterboro C.C.

G. Coutts b Dyer (R)	19
G. Langley, b do	17
F. Dyer, b do	15
W. Ryland, l.b.w. b do	0
C. Thorpe, b Dr. Hewitt	6
G. Manning, b do	12
S. Thorpe, by Dyer (R)	4
R. Fox, run out	6
W. Piercy, b Dr. Hewitt	1
C. Duggan b Dyer (R)	6
E. Massey-Cooke, not out	4
Extras	4
Total	92

BOXER INJURED.

Believe Skull Was Fractured When He Was Knocked Out By Sailor.

BOSTON, Mass., Aug. 12 (Canadian Press).—Jack Lyons, Charlestown heavyweight boxer, who was taken to the Massachusetts General Hospital Monday night after having been knocked out in the fourth round of a scheduled 10-round bout at Revere by Jim Madden, United States Navy, was in a critical condition yesterday. It was believed his skull was fractured.

The law in Japan requires each taxicab to carry a mechanic be-

SWIMMER MAY CHANGE PLANS

Doctor Says Lillian Harrison Is Fit to Try Channel Swim Again.

WAS NOT PREPARED.

BOULOGNE, France, Aug. 12 (Canadian Press)—Lillian Harrison may use woman's prerogative and change her mind and make another attempt this year to swim the English Channel.

The Argentine girl, who on Monday night was taken from the Channel in a semi-conscious condition after a swim from Cape Gris-Nez to a point about eight miles off Dover was examined yesterday by a physician who pronounced her fit to try again if she so desired. Later she said she thought she would have another try at the goal which four times she already has missed.

In the opinion of Dr. Devaux who examined Miss Harrison, she had not been properly greased for Monday's swim and also had not partaken of sufficient food before starting.

SOCCER NOTES.

On Thursday evening the Woollens meet the Quaker Oats in a league game. Kick-off at 6.15 prompt. Referee, Wm. Rickard.

Tonight the De Laval meet the Dummer boys in the ex-Mayor Taylor Cup at the Oval. Referee, Geo. Blowers. Kick-off at 6 o'clock.

De Laval were officially awarded the Peck Cup tie game against Canadian Woollens of last Saturday and all parties pay one-third apiece of the expenses.

Saturday's game is the Gordon Cup final between Dummer United and Thistle at Nicholls Oval. Kick-off at three o'clock. Referee, Alex. McKinley. Linemen, J. C. Russell and Wm. Rickard.

After the five-aside tournament of the G.W.V.A. on the holiday President J. Wylie left a pair of boots in the judges' stand, but somebody took them away in mistake; if so, communicate with the P. & D. F. A. Secretary.

All Thistle players and Executive please attend practice on Thursday evening at King Edward Park re Gordon Cup Saturday.

Senior League Standing.

	Goals						
	P	W	L	D	F	A	Pts
Woollens	7	6	1	0	13	5	12
Thistle	6	4	2	0	18	7	8
Quakers	7	1	5	0	8	26	2

Two points for a win and one for a draw.

Junior League Standing.

	Goals						
	P	W	L	D	F	A	Pts
De Laval	6	4	1	1	6	9	9
Dummer	5	4	1	0	16	12	8
(a) C.P.C. ...	6	4	1	1	18	5	7
* Warsaw	5	1	4	0	4	8	2
Masseys	7	0	7	0	6	31	0

* Got two points on failure of the Masseys.
Two points for a win and one for a draw.
(a) Got two points from Warsaw.

Juvenile League.

	Goals						
	P	W	L	D	F	A	Pts
De Laval ...	6	5	0	1	21	3	11
Woollens	7	1	3	3	3	11	4
Vets	8	0	4	4	4	12	4

Two points for a win and one for a draw.

Gordon Cup.

	Goals.
R. Payne, Dummer U.	2
Mitchell, Woollens	2
W. Darling, Dummer U. ...	1
Richmond, Thistle	1
Dawson, Thistle	1

Phelan Cup.

	Goals.
Richmond, Thistle	3
Mitchell, Woollens	1
Carmichael, Thistle	1
Page, Campbellford	1
Blackwood, Campbellford ..	1

Peck Cup.

	Goals.
T. Williams, Quakers	1
H. Curtis, Quakers	1
A. Williams, Thistle	1
R. Dawson, Thistle	1

Taylor Cup.

	Goals.
James, C.P.C.	2
J. Donner, C.P.C.	2
Foster, C.P.C.	1
Mitchell, C.P.C.	1
O'Halloran, Masseys	1
Niel Payne, Warsaw	1
Ruf. Payne, Warsaw	1

Junior League.

	Goals.
James, C. P. C.	10
Abraham, De Laval	7
Ruf. Payne, Dummer	5
Evans, De Laval	4
Foster, C. P. C.	3
Dossett, Masseys	3
Downer, C. P. C.	2
A. Payne, Dummer	2
Bennet, De Laval	2
Mayette, Masseys	2
Fowler, De Laval	1
Munroe, Warsaw	1
Curtis, C. P. C.	1
Long, De Laval	1
Hodgson, Masseys	1
McGraw, Masseys	1
Thompson, Dummer	1
W. Bell, Warsaw	1
R. Darling, Warsaw	1
Buchan, C. P. C.	1
Hanson, De Laval	1
Hamilton, Dummer	1
E. Thompson, Dummer	1
H. Batten, Dummer	1
Roberts, Masseys	1
S. Laidlaw, C. P. C.	1
Sharman, Dummer	1
Monks, Dummer	1

Easy to Take—Quick to Relieve
SANTAL MIDY
CATARRH of the BLADDER
Sold, Recommended
Each Capsule bears name MIDY
Beware of counterfeits

SMELTERS WIN AT POINT ANNE

Deloro Pulled Out Victory in First Play-off—Went Ten Innings.

MARMORA, Aug. 12.—Deloro defeated Point Anne in ten innings at Point Anne on Monday.

Deloro, in the third innings, opened the scoring—Brown hit, reaching first. Hughes was caught. Shea was hit on the wrist, and Boudreau ran for him. Ada hit, forcing Boudreau at second. Brown stole home on an overthrow. Schultz hit but Ada got out stealing home. Point Anne again failed to score.

In the fourth innings Deloro exhibited liveliness. With Johnston out, Boudreau hit a fine triple to centre field, scoring on an overthrow to third. Quinn, by hitting, reached first and then stole to second. Regan, by a double brought Quinn in, and scored himself on an overthrow. This ended Deloro's score in that innings. Going in Point Anne broke ice. Goyer walked, and was advanced to second on J. Maraele's hit. The next batter was caught out and Goyer finished at third. Maraele scored on Brown's overthrow.

Two More in Seventh.

Deloro raised the cheers of their many supporters in the seventh by adding two more runs. Jack Shea got to first on a bunt. Ada advanced Shea to third and reached second. Schultz reached first, scoring Shea and Ada. At this point "Sonny" Green replaced Bennett. Point Anne in their half came near registering Brant got out and Bennett walked Gaulin, hit a double to right but Bennett was caught between second and third by smart fielding. Deloro in the next innings went out in order. Point Anne now exerted themselves. M. Green reached first on a fly ball. The next batter was caught out. Maraele advanced Green to third. Bradshaw got out at first. Reid scored Green, stole to second and reached third on an overthrow. Brant walked. Lamoreaux replaced Shea. Brant stole second, Bennett, in singling, scoring Reid and Brant. Deloro tried hard to increase their total in the ninth but without success. Excitement ran high when Point Anne, one run behind, went in for the ninth time. By smart play, they were able to equalise. Going in for what proved the last time, Boudreau reached first. Quinn advanced him to third. Manager Regan by a nice hit brought in his two clubmates and reached second himself. Hughes advanced Regan to third after Brown was caught. Lamoreaux hit but failed to reach first the side being all out. Point Anne bravely responded with one out Brant hit a two-bagger and stole to third on an overthrow to second. The next batsman brought Brant in but got out at first. The next man Gaulin reached first. M. Green advanced him to second. E. Green was caught at first this ending a memorable game and the first victory for Deloro on the enclosure of the Cement Village.

Line-up of teams:

Deloro—Ada, cf; Schultz, 2b; Johnston, ss; Boudreau, rf; Quinn, c; Regan, 3b; Brown, lf; Hughes, 1b; Shea, p; Lamoreaux, p.

Point Anne—Gaulin, 3b; M. Green, cf; E. Green, 2b, p; F. Goyer, c; J. Maraele, lf; Bradshaw, 1b; Reid, rf; F. Bennett, p; B. Brant, ss; Hutchings, Hart.

The teams again play off at Deloro on Wednesday and should draw a record gate. The attendance at Point Anne was of good proportion and weather conditions good.

Score by innings:
Deloro.....0013002002—8
Point Anne.....0001000411—7

Umpires—Collings of Belleville on plate; Gerow of Belleville on bases.

CRICKET GAMES WERE GIVEN UP

Rain Stops Many Matches in County Cricket Series.

SOME HIGH SCORES.

LONDON, Aug. 12 (Canadian Press Cable) — County cricket matches yesterday resulted as follows:

Surrey won the first from Middlesex. The game was abandoned in the second because of rain. Surrey 203 (Hobbs 49, Shepherd 57) and 11 for no wickets. Middlesex 183 (Hearns 53). Northamptonshire won from Worcester by an innings and 114 runs. Worcester 177 and 98. Northamptonshire 389 (W. Timms 53, Woolley 64, Jupp 70, Bangall 71). Hampshire won the first innings from Gloucester. Hampshire 244 (Brutton 66) and 244 for six wickets declared. (Mead 94, Bowell 50) Gloucester 181 and 20 for no wickets. The game was abandoned because of rain.

Yorkshire beat Warwickshire by an innings and 56 runs. Yorkshire 507 runs for eight wickets declared (Sutcliffe 206, Kilner 124) Warwickshire 323 (Smith 52, Parsons 55, Santall 119 not out) and 128. Kent defeated Sussex by nine wickets. Sussex 234 (Bowley 57) and 98. Kent 290 runs for nine wickets declared (Wooley 51, Knott 73) and 42 for one wicket. Essex beat Glamorgan in the first innings. Glamorgan 228 (Davies 65) and 75 for two wickets. Essex 325 for six wickets declared (O'Connor 111, Russell107). Lancashire defeated Nottinghamshire in the first innings. Lancashire 359 (Watson 120, Pewtress 89) and 55 for two wickets declared. Nottinghamshire 216 (Flint 69) and 28 for no wickets.

DUMMER BEATS MASSEYS 4 TO 2

Township Boys Now Among the Junior League Leaders.

Dummer came out on top Saturday in the junior league replay match against the Masseys by the score of four goals to two. Masseys trotted out many new faces in their line-up which included three ex-Quaker boys, three last year's Greybirds and a few more seniors. The winners included in their line-up J. Sharman, ex-G.W.V.A., C.G.I., Woollens, Masseys player, T. Mouks, ex-G.W.V.A., and Wilfred Jones, ex-De Laval senior, ex-G.W.V.A. players in the township team.

First Half.

There was no advantage in winning the toss. Both goals went under bombardment without any serious result, until Hector Munro accepted a pass along the wing from Little-Mayette tackle which Dummer gained possession. He drew the defense out then wiped across to R. Payne, who skimmed the cross-bar with his parting shot. Massey retaliated in the same manner but Jory and Taylor never let any opening occur. Exchanges prevailed to be of any even character until Sharman-Munro combination went inside the defense in the far corner which left R. Payne with the ball. He beat Lindsay, then centred to the waiting centre forward who opened the scoring account. The Masseys went back with a vengeance to gain the equaliser but this was short-lived when R. Payne sent a "Dummer first-timer" in the rigging at a terrific force. Raid after raid of attacking forwards in each eleven were held outside the danger zone by the half-backs who were tackling very quick and close. Dummer was pressing when the interval arrived.

Half Time.

On resuming, Dummer set a fast pace against the stalwart defense of the Masseys. It was gratifying to watch the two old players—Hotston and Sharman—battle out the issue in sportsmanlike fashion, but 'Wag' never gave any scope to the anxious Jimmie. While these two battled away, Mouks and Payne made progress on the right. The outside was placed into center but the return pass was too quick as he missed the open goal. Both teams fell away in their aggressiveness and was only enlivened when "Dummer Rooters" got the excitement up to a keen pitch. This impetus brought forth a goal when Sharman was given a pass by the S. Payne-Munro combination on the left wing. He went through the two full-backs who stopped his movements but Monks came up from behind to beat Batten with a low ground unsaveable shot. From the wing, H. Munro landed the ball in the net but was adjudged offside previously. The township boys did not have all the play because the Masseys had their opponents in their own area time and again, but shooting was erratic. Ultimately Joe Mayette gained possession over three players in succession, a scrimmage ensued, then the ball rolled over to the left-wing man who beat Jones all the way. About fifteen minutes afterwards R. Payne made the score four goals to two in a good clean fast game. Dummer 4, Masseys 2.

Dummer—W. Jones, goal; H. Jory and Taylor, backs; A. Jory, E. Batten and G. Little, half-backs; R. Payne, T. Monks, J. Sharman, S. Payne and H. Munro, forwards.

Masseys—Batten, goal; Hotston and R. Walker, full backs; H. Walker, Roberts and Linsey, half-backs; Mayette, Underwood, Brownsley, Marchen and Dorsett, forwards.

Referee—Frank McKinley.

INSIDE GOLF

By CHESTER HORTON

Maker of 51 Golf Champions. "Golf's most successful teacher," says "Chick" Evans

The "cut ball" with the niblick is a much easier shot than the explosion and the player should always use this stroke when the rise to be given the ball is not more than some three feet, assuming that the ball is not directly under the trap wall, but back a few feet. To cut the ball out, take the niblick blade back, low to the sand, outside the line straight back from the ball. In swinging the blade forward you thus cut directly across the ball, from right to left. Take a little sand—that is, cut directly under the ball, figuring to scoop up, say, a quarter inch to a half inch of sand with the ball. The loft of the blade will scoop the ball over the bank after which it will be inclined to run. Give the blade time to swing with a natural pace.

ENGLISH HARVEST GOOD.

Earliest in Years and Yield and Quality Are Excellent.

LONDON, Aug. 12 (Canadian Press)—The English harvest is one of the earliest in years and there is every promise of a good yield and an excellent quality of grain. Irish harvestrs are arriving in large numbers to work in the harvest fields in this country.

MINER KILLED.

Married Man Lost His Life When Part of Mine Caved In.

ARNPRIOR, Ont., Aug. 12 (Canadian Press)—W. Proulx, aged 30, of Kingdon Mines, where he was employed, was accidentally killed Monday when part of the mine in which he was working caved in, burying him. He is survived by widow and three children.

TODAY
They toil not—neither do they spin
LILIES OF THE FIELD
with
CORINNE GRIFFITH
CONWAY TEARLE

TOMORROW
MARION DAVIES
in
"Zander the Great"
You'll Laugh!
You'll Gasp!
You'll Love It!
It's a sparkling modern comedy drama

GARNEAU FAMILY HOLD OWN PICNIC

Recent Re-union With Friends at Trent Bridge.

TRENT RIVER, Aug. 11—One day recently the annual picnic held by members of the Garneau family took place at Mr. Oliver Garneau's shore. Those present included Mr. and Mrs. Oliver Garneau and family Mr. and Mrs. Mahoney (Mrs. Oliver Garneau's parents), Mr. and Mrs. John Garneau. Miss Bernice Covert, Mr. and Mrs. Mrs. Matt. Greenly and son Douglas, Mr. and Mrs. James Cook, and neighbors including Mr. and Mrs. Charles Davidson. All sat down to a bountiful spread at the noon hour, after which all took part in a ball game. During afternoon proceedings Mr. Oliver Garneau landed a 12 pound lunge. Another meal was enjoyed later in the afternoon after which the assembly repaired to their homes, each and every one having spent a most enjoyable time.

Mr. George Dickson of Peterboro spent over the holiday with Mrs. Dickson and family at their cottage.

Mrs. Geo. Dickson returned to Campbellford Monday from spending a week at her cottage.

Four private yachts passed through Monday; one of the number was the largest that ever passed through.

Mrs. Shephard and little daughter Lenore of Toronto are guests with Mrs. Martin McCann and family at "Bon Alexander."

Mrs. Martin McCann spent a few days in Toronto and Hamilton recently.

Mr. Rufus Redden spent over Sunday with friends in Peterborough.

The threshing machine is going the rounds through this vicinity again. Mr. Harold Wood has the machine today.

RUN EXTRA TRAINS ON SCOTTISH LINES

Hosts of Sportsmen Bound for the Moors to Shoot Grouse.

LONDON, Aug. 12. — (Canadian Press Cable).—Scottish trains have been running in triplicate for the benefit of the hosts of sportsmen bound for the moore for the opening of the grouse shooting to-day.

The King is prevented this year from joining the Duke of Devonshire for the grouse shooting over the Bolton Abbey moors in Yorkshire, according to His Majesty's usual custom, the Duke still being under treatment at Buxton. The Duke suffered a slight stroke of paralysis at his Irish estate, Lismore Castle, in April last.

After paying a visit this week-end, accompanied by the Queen, to Princess Mary, Viscountess Lascelles, and Viscount Lascelles at Goldsbrough Hall, the King will proceed to Balmoral Castle for the shooting on the adjacent moors.

The grouse shooting this season probably will be considerably above the average in recent years in most quarters in Scotland.

800 CASUALTIES.

Inflicted on French By Syrian Tribesmen.

PARIS, Aug. 12 (Canadian Press Cable).—The French suffered a total of 800 casualties, including killed, wounded and missing in their recent engagements with Druse tribesmen in Jebel Druse district of Syria, Premier Painleve announced after the cabinet meeting today.

TAXI SERVICE
DAY OR NIGHT
P. J. ALLEN
PHONE 1000

WOMAN AUTO RACER TO GIVE AN EXHIBITION MILE AT RACE MEET IN EXHIBITION GROUNDS

Mlle. Martens, of Dieppe, France, Credited With Being the World's Greatest Woman Auto Racer—Has Broken Many Records.

Declared to be the world's greatest woman automobile racing pilot, Mlle. Martens, of Dieppe, France, is to drive an exhibition mile during the big auto race meet schduled for the Exhibition Grounds on Thursday, August 20. Mlle. Martens has proven a sensation wherever she has appeared with her fast French Peugeot car, and for the past six months she has been the feature of many race meets in the United States and Western Canada. In Calgary, Regina, Edmonton and Brandon in June and July, the intrepid little French girl broke several records for women drivers. Her entry for the local meet was received this morning.

In addition to the nomination of Ray Lampkin, famed British racing driver, who has been a heavy money winner in Toronto and Ottawa exhibition races during the past few years, John Sloan, in charge of the meet said this morning that "Scotty" Monteith telegraphed his entry, naming a Fiat Special as his mount. Monteith is the holder of the Barney Oldfield Diamond Medal, which he won in Chicago three weeks ago. The medal is a challenge trophy and may be raced for once each month in the racing season.

Sloan is in communication with the "Master Driver" and hopes to have Oldfield's permission to award the medal to the winner of a Barney Oldfield Sweepstakes race here.

The entry blanks sent out on Monday by the officials of the local race should reach all the drivers by late today and as each was asked to wire his formal nomination, there should be a flock of entries in the hands of director of contests by tomorrow.

"The track at Exhibition Park is one which will prove most spectacular although safe for the spectators and drivers," said Sloan this morning. "There is a wide strip of grass around the entire track which will act as a most effective buffer in case a tire is blown or a wheel collapses during a race. In addition, however, the forty foot safety zone on the outer edge of the entire track will keep the spectators out of danger. The racing association's rules are most stringent in the matter of safeguarding both drivers and spectators."

Six events are on the card, the events ranging from the one mile time trial number to the twenty lap feature race, to be known as the Peterboro Motor Derby. The selection of racing officials will take place on Saturday. Many prominent automobile dealers and garage men will be on the list.

The race meet is being widely advertised in towns and territory adjacent to Peterboro, and much interest is being shown by both the racing fans and those who have never had the opportunity to witness one of the spectacular speed meets.

FIRST BANTAM GAME.

Rotary and East City Play on Thursday.

The Rotary and East City teams meet in the first of the playoffs for the bantam championship of the city at the Sacred Heart church grounds, Thursday evening at 5.30.

The youngsters should draw a large attendance. They have been playing good ball in their series all summer and will now settle the city championship question.

CLOSE GREEK BORDER.

Jugo-Slavs Hear of Plague Outbreak.

BELGRADE, Aug 12 (Canadian Press Cable).—The Jugo-Slav government has ordered the Greek frontier closed because of reports of the outbreak of plague in Piraeus.

PICNIC TO BE HELD AT OVAL FOR CHILDREN

Annual Playground Picnic To-morrow Afternoon Before Closing After Successful Six Weeks.

CLOSE SATURDAY.

The supervisors of the school playgrounds are holding the annual playground picnic at the Oval tomorrow afternoon, beginning at 3 o'clock. A good programme of sports, including baseball for girls and boys, and other group games, will be in order. It is expected that between three and four hundred children will be present. Each of the three schools will send a large contingent. The children will have lunch.

The fancy and needle work made by the older girls and the raffia work of the younger girls will be on exhibition.

The parents are cordially invited to attend, as in doing so they will gain a fair conception of the work and entertainment that has been afforded their children during the past six weeks.

Saturday will be a sad day for many of the youngsters in the city, as on that day the slide, swings and teeters will be dismantled and the playgrounds closed for the season.

This year has been a most successful one in playground history. There has been an average of 300 and 400 children daily on each of the three playgrounds combined. Three days a week the children went to the city bathing beaches, where swimming was taught by the playground supervisors, and in this way many a child has added the necessary art of swimming to his accomplishments.

Three successful baseball leagues have been run off. Each playground carrying off one of the championships. The Queen Alexandra won the senior boys' championship; Central took the junior boys', and King Edward the girls' pennant. Following is the standing in the respective leagues:

Senior Boys—

	Won	Lost
Queen Alexandra	3	1
King Edward	2	2
Central	1	3

Junior Boys—

Central	4	0
Queen Alexandra	2	2
King Edward	0	4

Girls—

King Edward	4	0
Central	2	2
Queen Alexandra	0	4

ASBESTOS MERGER PLAN.

Canadian Company Offered $80 For Common Shares.

MONTREAL, Aug. 12 (Canadian Press).—Information reaching here today was to the effect that the bankers promoting the long-mooted merger of asbestos companies were prepared to offer $80 in cash for common and $100 for preferred shares of Asbestos Corporation of Canada, which recently declined to enter the merger because of terms it considered unsatisfactory to interests of its shareholders. The meeting is expected to take place in New York early.

Sir Henry Maybury Will Study U. S. Traffic Control

LONDON, Aug. 12 (Canadian Press).— Sir Henry Maybury, director general of roads under the ministry of transport, is being sent by the government to the United States to study traffic control in all large cities of that country.

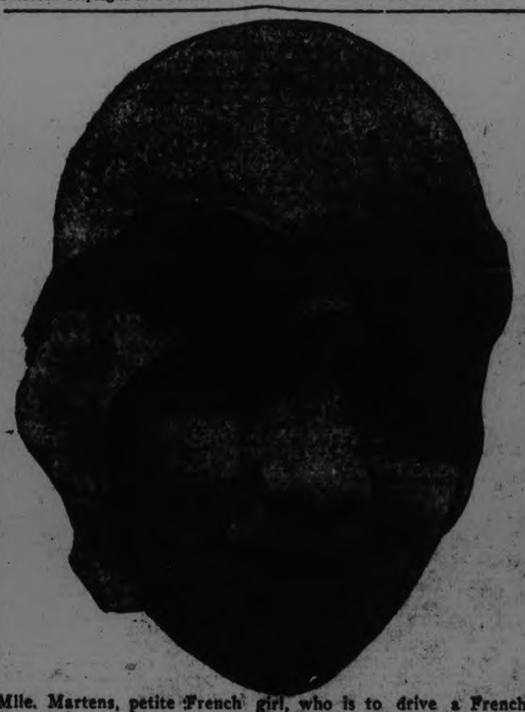

Mlle. Martens, petite French girl, who is to drive a French Peugeot racing car an exhibition mile at the Peterboro Exhibition Grounds on August 20. Mlle. Martens is declared to be the champion woman racer of the world.

VICTOR AND VANQUISHED.

HON. J. B. M. BAXTER
Leader of the Conservatives in New Brunswick, who will be the next Premier of that Province.

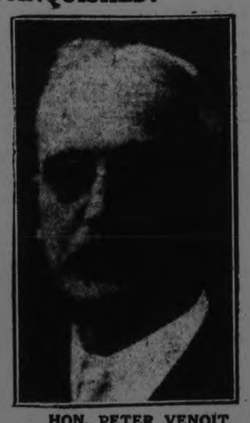

HON. PETER VENOIT,
Premier of New Brunswick, who suffered a Crushing Defeat in the Provincial Election on Monday.

MISS 'HAPPY' MEYERS AS 'AUNT EFFIE HOGG' WINNER AT MASK

Juniper Pavilion Crowded With Gay Masqueraders at Regatta Week Dance.

OTHER AWARDS.

The annual regatta week masquerade was held on Saturday night, the 8th inst., at Juniper Island, and was from all standpoints a most successful affair. The big pavilion was packed with the masqueraders, and onlookers, and the judges had a very difficult task awarding the prizes. The following is the prizelist:

Best costume, ladies—Mrs. Cook, as early Victorian lady, crinoline and pantelettes, the effect being charming.

Best costume, gentlemen—Mr. K. Russell, Life-Buoy Soap.

Best ladies' comic costume—Miss "Happy" Meyers, as "Aunt Eppie Hogg."

Best gentlemen's comic — Major Wetherspoon, as Highlander.

Original Costumes.

Mr. Halliday—Chinese lady of rank.

Messrs. Wetherspoon — Zulus. These Zulu costumes were perfect in every detail.

Mother's Eve—Miss G. Lockart.
Felix the Cat—Miss Ruth Fortier.
Prince Charming—Miss Scadding.
Baron Burlap—Mr. Campbell.

Six Orphans from 'Kick-me-Hard' Orphanage, and six Playing Cards, which were excellent, each received a special box of candy.

Mr. J. M. Gouinlock refused to take a prize, which he really merited.

Among the large number in costume were:

Gypsy—Mrs. K. Russell.
Spanish Lady—Mrs. Brigg.
Eve—Miss D. Langley.
Kick-me-Hard Orphanage — The Misses Gibson and Livingstone.
Turkish Lady—Mrs. Lampman.
Spanish Girl—Mrs. D. Andrews.
"Just Funny"—Grace and Stephen Herbert.
Spanish Dancer—Miss P. Denne.
"Three Little Maids from School"—Mrs. Sloan, Mrs. Campbell and Mrs. Locke.
Pierrette—Miss Daub.
Quaker Candy—Miss Ruth Hitchins.
Harem Lady—Mrs. Gouinlock.
Bo-Peep—Miss Rolph.
Page—Miss B. Price.
Pierrette—Miss Betty Fairbairn.
Italian Organ Grinder—Mrs. J. M. R. Fairbairn.
Old-Fashioned Lady and Gentleman—The Misses Meyers.
Dr. Sym of the Romany Marches—Mr. Locke.
Pierrot—Mr. Dodsworth.
Highwayman—Jim Currier.
Miss 1930—Bradley Rowell.
Sailor Boy—Mr. Gouinlock.
Grandma—Bunny Tait.
Bolshink Secret Service Chief—Mr. W. S. Culner.
Purple Domino — Mr. Sanford Smith.
Coon—Mr. B. Hamilton.
Adam—Mr. Bob Nessey.
Aunt Jemima—Mr. Harry Tamplett.
Matron of Orphanage—Mr. Donald Cameron.
Clown—Rosslyn Russell.
Highlander—R. Parker.
Old-Time Lady and Gentleman—Messrs. Bilkey and McBride.
Clown—Jack Collins.
Count Jester—Dean Andrews.
Captain Blood—Stuart Allan.
Pierrot—Karney Fisken.
Dutch Boy—Dot Gibson.
Dutch Girl—Kenneth Mackenzie.
Spanish Gypsy—Miss Frances Morson.
Spanish Lady—Mrs. H. Wetherspoon.
Hula Hula — Miss Grace Lloyd-Jones.
Russian Peasant—Miss Gouinlock.
Turkish Lady—Mrs. Fountain.
Little Girl—Nancy Greenlese.
Fatima—Miss Hewitt.
Dutch Girl—Miss Babe Hewitt.
Spaniard—Mr. Jack Strickland.

Mr. and Mrs. Basil Hall are spending August at Stoney Lake.

Mrs. Knox and her daughter, Mrs. Sloan, of Toronto, are entertaining a house party at their cottage, Mount Julian.

The Misses Gibson, Brantford, are with Mrs. Gordon Smith at Shota.

Mrs. Cook of Montreal, Mr. Sanford Smith of Toronto, and Mr. Berresford Hamilton, of St. Catharines are the guests of Mrs. Fairbairn at Juniper Island Lodge.

Mrs. Tucker of the West Indies has been the guest of Miss Nan Hall at Stoney Lake.

Dr. and Mrs. H. C. Church of Ottawa, spent the past week with Mrs. Currier at "Matameta."

Mr. Edmund Prince, Baltimore, is at "Fairy Lake Villa."

Mr. and Mrs. A. J. Collins and family, of Elora, are the guests of Mr. J. D. Collins at "Catamaran."

Mrs. A. E. Couthard is the guest of Mrs. W. A. Sanderson at "Belmont."

BEET ACREAGE LESS.

In All European Countries Except Russia—Decrease Greatest in Spain.

ROME, July 12. — (Associated Press.)—Acreage devoted to beet sugar growing in European nations, producing three-quarters of the world's supply, decreased from 1,963,000 hectares in 1924 to 1,905,000 hectares in 1925, statistics gathered by the International Institute of Agriculture show.

The decrease was greatest in Spain, falling from 179,000 to 78,000, and in Italy, falling from 124,000 to 50,000, while Bulgaria which had 25,000 hectares planted in 1924 had none in 1925.

On the other hand, a large increase was reported from Russia where the acreage was augmented from 345,000 to 469,000 hectares.

THEATRES

AT THE ROYAL.

"NEW LIVES FOR OLD" CLOSES TO-DAY.

One of the best pictures seen locally in some time closes its engagement to-night. Betty Compson is the star, with Wallace McDonald at the head of the strong cast. The story is one of Paris in war-time, with Betty as a gay French dancer, who becomes involved in her country's intelligence service. It is decidedly worthwhile entertainment.

KIDDIES' 5-CENT MATINEE THURSDAY.

The programme for the 5c kiddie matinee at the Royal to-morrow (Thursday) at 2.30 is as follows:

Alice Comedy.
Half-hour Century Comedy.
Range Rider.

William Desmond in "Big Timber," a big outdoor drama staged among the scenic marvels of the Giant Redwoods.

NEW SCREEN PLAY COMES TO ROYAL.

Wm. Desmond Starred in Story of California's Timberlands.

After weeks of location work of the hardest kind, with thrills which verged into actual and frequent peril and with discomforts such as the public can hardly understand, the right sort of timber country shots were secured by Universal for "Big Timber," a story of the deep forests, and the production completed.

This feature, starring William Desmond of the "Breathless Moment" and "Shadows of the North," has been released and will be the attraction at the Royal Theatre beginning to-morrow.

"Big Timber" adapted by Wyndham Gittens from the noted magazine story, "The Heart of the North Wind," by Vingie E. Roe, was directed by William Craft, photographed by Jackson Rose, and given all the care in essential details required to make it an unusual offering. There are dramatic situations and thrills of outdoor struggles, both with men and the elements which give the story added interest.

Supporting Desmond in other roles are Olive Hasbrouck, a recent "find" at Universal City, Betty Francisco, Lydia Yeamans Titus, Ivar McFadden, Albert J. Smith and other well-known favorites.

Made in Redwood Belt.

Not far from Westwood, California, the company found the backgrounds for the big exterior scenes of the story, and temporary camp quarters were established no more luxurious than the camp quarters of the lumber workers, except in the arrangements for taking care of players' clothing, props and camera paraphernalia. Here, some of the gigantic redwoods grow hundreds of feet high.

Desmond is a star of increasing popularity and besides his work in features has been seen in several entertaining serial attractions, including "Beasts of Paradise" and "Around the World in Eighteen Days." He is a vigorous fellow, and considered one of the finest athletes at Universal City.

AT THE CAPITOL

MARION DAVIES IN "ZANDER" OFFERS WHIMSICAL ROLE

Cosmopolitan Star Goes in Strong for Modern Comedy

CALLED HER BEST PART

"Mamie" a Character That Brought Actress's Gifts to the Fore.

Marion Davies in her latest photoplay "Zander the Great" will be the next attraction at the Capitol Theatre for three days.

As "Mamie," the heroine of this famous stage play, which was adapted for the screen by Frances Marion Miss Davies enacts a role that is said to place her in the very forefront of comediennes.

The entire play is based upon the search of "Mamie" for "Zander's" father in the west, "Zander" being a tiny child, played by a newcomer to the screen, little Jack Huff, a youngster of four who was discovered by Miss Davies.

Beginning with her childhood in an orphan asylum, and carrying her through a series of exciting episodes in the far west, "Zander the Great," provides Miss Davies with an opportunity for a whimsical, humorous characterization.

In the cast are the following players. Hobart Bosworth, Harry Myers, Holbrook Blinn, Harry Watson, Jr., Richard Carle, Emily Fitzroy and Hedda Hopper. Western scenery and the Great American desert provide pictorial backgrounds for this picture.

Harrison Ford, noted for his work in other Cosmopolitan pictures with Miss Davies, notably her last one, "Janice Meredith," appears opposite her in the character of a western hero.

"Zander is a Cosmopolitan picture released by Metro-Goldwyn. It was adapted by Frances Marion from the stage play by Salisbury Field. George Hill directed the picture.

SANTA DOMINGO INVADED

PANAMA, Aug. 12 (Canadian Press Cable).—Newspapers reaching here from Santa Domingo report Haitian invasion of Domingo territory. They say the area about six miles from the frontier near Guayabo has been occupied by Haitians.

Last Time Tonight
BETTY COMPSON in "NEW LIVES FOR OLD"
It's jake! Don't miss it!

— Coming Tomorrow —
"Big Timber"
A superb outdoor picture filmed in the Redwood district of California with a thrilling climax of the GREATEST FOREST FIRE ever filmed.

2 Comedies — Range Rider

SPECIAL CHILDREN'S MATINEE AT 2.30.
COMPLETE PROGRAM WILL BE SHOWN.
Thursday Night
5c

Amateurs — Novelties — Community Singing

ROYAL
OF COURSE

BANKRUPT STOCK
English Clothiers, Ltd.
Thursday Morning Specials

MEN'S SHIRTS
$1.29—$1.85

MEN'S FELT HATS
$2.85—$3.45

MEN'S STRAW HATS
95c

MEN'S TIES
59c—85c

MEN'S SUSPENDERS
Special 39c

MEN'S WOOL HOSE
Special 69c

MEN'S BATHING SUITS
Special $1.00

MEN'S OVERALLS
$1.45

MEN'S PYJAMAS
Special $1.95

MEN'S NIGHT SHIRTS
Special $1.29

MEN'S WORK HANDK.
Blue and Khaki
Special 10c

MEN'S HARD COLLARS
Special 15c

BELTS — MEN'S & BOYS'
Special 19c

MEN'S SUITS
SPECIAL $10.45-$14.75.

BOYS' SUITS
SPECIAL $5.00-$6.45

MEN'S PANTS
SPECIAL $1.95-$2.19-$2.85

BOYS' TWEED BLOOMERS
SPECIAL
$1.29

BOYS' KHAKI BLOOMERS
SPECIAL
98c.

BOYS' MIDDY SUITS
SPECIAL
$3.95

BOYS' REEFERS
SPECIAL
$4.45

MEN'S RAIN COATS (All Sizes)
SPECIAL
$6.95

MEN'S CAPS
Special 95c

SOFT COLLARS
Special 22c

MEN'S BALBRIGGAN SHIRTS AND DRAWERS
Special 69c each

MEN'S COTTON NIGHT-SHIRTS
Special $1.29

BOW TIES
Special 35c

MEN'S BALBRIGGAN COMBS.
Special $1.29

BOYS' CAPS
Special 65c—95c

BOYS' WORK SHIRTS
Special 49c

BOYS' JERSEYS
Special 39c

MEN'S ATHLETIC COMBS.
Special 89c

BOYS' GOLF HOSE
35c—3 for $1.00

MEN'S GARTERS
Special 31c—45c

MEN'S SWEATERS
Special $3.75 — $5.85

Phone 944-409 Geo. St.-Phone 944

LOCALS

DR. T. P. McCULLOUGH,

Ey , Ea , N e and Throat Spec- ialist, 166 Brock St. Phone 36W. dtf

NOTICE.

All members of Orange Young ions are requested to attend a ting at 7.30 Wednesday, August R. C. Degree will be exemplied. Refreshments will be served. 1d-36-1666

CARDENERS
(Amateur and Professional).

Eliminate waste and loss. Let us can your surplus garden produce for future sale. 'Phone 2291-M. — Provincial Health Foods, Canners of Fruits and Vegetables, Otonabee St. Wed-Sat

CUSTOM CANNING.

We are prepared to can your fruits and vegetables in sanitary cans, in a clean, modern canning building. 'Phone 2291-M. — Provincial Health Foods, Canners of Fruits and Vegetables, Otonabee St. Tues-Frid

DO YOU NEED AN ACCOUNTANT?

If you want your b k aud ed or adjusted; if not satisfied with your book-keeping m; if you want your income ta return prepared for this or other years, or want son dispute adjusted. H. K. Middleton 'Phone 1353, office Charlotte St. dtf

NOTICE OF REMOVAL

M. E. J. Cadd, who has been carrying on a Blacksmithing business at 161 Charlotte Street, has purchased the Blacksmithing business of Wm. Scott, 297 Water Street, and will carry on business at the new address on and after Saturday, August 8. 3d

VICTOR BOORMAN, EAST CITY.

Having started baking for myself, I am offering to the public at reduced prices: Bread 18c., fruit loaves 15c., buns 15c. and 20c. doz., cookies 18c. a doz., pies 25c. Cleanliness is our motto. Bake shop open for inspection. 6d-41-1676.

HOUSEHOLDERS.

Eliminate the worry and heat of the home canning of your winter supply of fruits and vegetables. Let us can your supply for you. Inspection invited at all times. 'Phone 2291-M. — Provincial Health Foods, Canners of Fruits and Vegetables, Otonabee St. Mon-Thurs

CARD OF THANKS.

We wish to thank all our good friends who so kindly sent beautiful floral reemembrances during the death of the late Mr. John Adamson. We especially thank the Whitby Hospital staff, attending doctors and Rev. Mr. Paterson, of All Saints' church for kindness shown us.

—From the Families.

CARD OF THANKS.

Mr. Harry Gabbutt wishes to extend his sincere and heartfelt gratitude to the friends, too numerous to mention, who afforded him help and sympathy in his recent double bereavement, especially to the untiring efforts of the management and employees of the Nashua Paper Company at the time of the accident, the ladies who helped in the use of artificial respiration methods, and the Rev. J. D. Paterson.

WEDDING BELLS.

COOPER—GRIEVES.

A wedding was celebrated at 557 parents of the bride, when William Alexander Cooper was united by marriage to Annie Isabel Grieves.

Commandant Smith of the Salvation Army officiated. The following friends were present: Mrs. D. Cooper, Mrs. T. Cooper, Misses Mary and Eileen Cooper, all of Midland; Mr. and Mrs A. Scott and Master Willie; Mr. and Mrs. J. Scott and Master Victor; Mr. and Mrs. J. Cumming; Master Alec and Miss Mary Cummings, Mr. A. Campbell, Miss J. Robertson, Mrs. B. Gilmour, Mr. and Mrs. R. Gilmour and Miss Isa Gilmour; Mr. William Grieves acted as best man. Miss Lily Jones acted as bridesmaid.

After the ceremony supper was served and an enjoyable evening was spent.

The bride and bridegroom left this morning for Sault Ste. Marie for a week after which they will take up residence in Chicago. They were the recipients of many valuable presents.

BOY MISSING.

Douglas Reid, eight years old, has been missing since Sunday from the farm of Sam Oke, on the First Line of Smith. He was dressed in a white blouse with blue stripes, blue pants, light brown stockings, tan oxford shoes and peak cap. He is a fair complexioned boy with brown eyes.

End Catarrh Germs In Three Minutes

Chronic catarrh, no matter how bad, and cases of bronchial asthma now yield instantly to the amazing discovery of a French scientist. This drugless method called Lavex eliminates the germs in three minutes, yet is positively harmless to the most delicate tissues. Your head and lungs are cleared like magic. Sufferers are relieved in a single night.

To prove it and to introduce Lavex to ten thousand sufferers in one month, I offer to send a treatment free and postpaid, to any one who will write for it. No obligation. No cost. If it banishes your Catarrh you can repay the favor by telling your friends—if not, the loss is mine. No matter what you have tried, just send me your name and address for this generous free treatment and prove that you can be rid of catarrh.

W. R. Smith, 4614 Lavex Bldg., Kansas City, Mo.

43 Silver Egg Cups and Spoons

Regular $1.25

Thursday Morning Special

64c

2 only to a customer.

See Our Window.

WARNE BROS.

349 George St.
DIAMOND HALL
'Phone 880

LACROSSE GAME THURSDAY AT 4

Havelock - Norwood Team and Petes in Postponed Game at Riverside to Decide the District.

The Peterboro lacrosse team will make a last stand against the Havelock-Norwood combines at Riverside Park to-morrow afternoon at 4 o'clock. To stay in the district running they must win this game, and it is hoped that all those who can get away for the latter part of the afternoon will turn out in support of the lacrosse team.

Captain Bailey and his players have met Havelock twice, losing both games by small margins. To-morrow may be the third time, and then again the Petes may turn the trick. There was a fairly large turnout at Tuesday evening's practice, and the final conditioning will be at Riverside this evening.

FOREST FIRE VICTIM.

Others Believed Dead in British Columbia.

VICTORIA, B.C., Aug. 12.—(Canadian Press).—Henry Thomas died in hospital yesterday, the first known victim of the forest fires which swept that portion of Quadra Island between Northern Vancouver Island and the mainland, yesterday. It is thought that others may have perished.

AMUNDSEN SHIP FREE.

Escapes From Ice Fetters of Last Winter.

SEATTLE, Aug. 12. — (Canadian Press).—The steamer Maude, Captain Raold Amundsen's exploration ship, bound in ice throughout the last winter in the Arctic Ocean north of Siberia, has freed herself and set out for Nome, Alaska.

DRAW FOR DAVIS CUP.

Anderson Meets Crocker and Patterson Meets Jack Wright.

MONTREAL, Que., Aug. 12. — (Canadian Press.)—The first draw for the Canada-Australia Davis Cup tennis matches which begin here to-morrow, and provides for James O. Anderson, captain of the Australian team, to meet Willard Crocker, of Montreal, Canadian champion, in the first match. The second match will be between Gerald Patterson, Australia, and Jack Wright, Montreal. Each match will consist of the best three out of five sets.

SOCIETY

Mr. and Mrs. George S. O'Brien and baby daughter of Montreal are visiting Mr. and Mrs. Wm. E. O'Brien, Wolsley Street.

Miss Eva Fife accompanied by Miss Midred Young spent the holiday visiting friends in Belleville.

Mrs. John Spry and Master Kenneth, of 227 Sherbrooke Street, are visiting Mr. John Spry in Detroit.

Miss Alice Logan, R N., of New York, is spending her holidays with her parents, at 710 McDonnel St.

A pleasant party was held last evening at home of her daughter, Mrs. W. Wheeler, 29 Brown street, in honor of Mrs. E. McKinley, who has just returned from a visit to Scotland and the British Isles. The evening was enjoyable spent in playing games and in dancing.

The outdoor Club of the Y.W.C.A., numbering about 14 of the members, had a very pleasant outing down the river last evening. Mr. H. B. Rye kindly took the party down, opposite Braundport, and brought them back again in his motor boat. The girls cooked supper, many of them having become very proficient in such outdoor cooking, and had a bonfire, around which they sang until the time, about nine oclock, for return.

Thomas Needham of Glenalda is visiting friends in the city.

TRUCK CRUSHES THREE CHILDREN MOTHER DIED TWO WEEKS AGO

Two Killed Instantly and One May Die—Father and One Daughter Remain.

DRIVER ARRESTED.

DETROIT, Mich., Aug. 12 (Canadiann Press)—Playing the dual role of father and mother, Peter Haallick, 32, sent his three small children to a store last night, a moment later he heard the grinding of brakes and looked out of a window to find them lying maimed and dying—victims of a motor truck. Today, Hallick an dhis six year old daughter, Helen, survivors of a family that two weeks ago was composed of six, lie in a receiving hospital fighting for life; Helen, with her legs badly crushed, is in critical condition, and Hallick, grief stricken, is suffering from the loss of blood, having crashed his arm through a door when he frantically rushed to aid his children. Another daughter was at home at the time of the accident. Florence, sever years old, and Joseph, two, almost instantly killed, lie in a morgue while the police conduct an investigation to determine whether they shall press charges of voluntary manslaughter on which Fred Booker, Negro driver of the car, is held. Mrs. Hallick died two weeks ago.

DENTIST DID NOT GIVE ANAESTHETIC

Coroner Attaches No Blame For Death of Man in Dentist Chair.

TORONTO, Aug. 18 (Canadian Press).—In connection with the death of S. J. Fisher, of this city, after the administration of an anaesthetic preliminary to a dental operation, it is pointed out today that the anesthetic was given in a local hospital and not in the office of Dr. P. A. Beattie, dentist, nor was the anaesthetic given to the patient by Dr. Beattie, as might be assumed from the story of the occurrence. The coroner after a full investigation was satisfied that no blame was chargeable to the person giving the anaesthetic nor to any other person concerned. Dr. Beattie is well known to be a very careful and reputable practitioner.

ABOLISH NIGHT BAKING.

Legislation Contemplated in New South Wales.

SYDNEY, New South Wales, Aug. 12.—(Canadian Press).—Sir Budley De Chair, Governor of New South Wales, opened the new Parliament to-day. The proposed legislation outlined in the Speech from the Throne, included law intended to make women eligible for appointment to the Legislative Council, a measure for a 44-hour working week and others relating to workers' compensation and the abolition of night baking.

TO CHALENGE DURNAN.

Joe Squires Says He Has Never Been Beaten, Aged 54 Years.

TORONTO, Aug. 12.—(Canadian Press.) — Joe Squires, aged 54 years, champion oarsman of Newfoundland, has arrived in Toronto with the object of challenging Eddie Durnan, well known sculler, to a race. Mr. Squires claims to have never been beaten.

HEARD ARCTIC RADIO.

MacMillan Party All Well, Quebec Station Receives.

QUEBEC, Aug. 12. — (Canadian Press).—The local wireless station received a message yesterday from E. F. McDonald, of the McMillan Polar expedition, who is at Etah, Greenland, about 11 degrees from the North Pole. The message stated that the expedition was in daily touch with all parts of the world. Every member of the party is well.

GET BIG FISH.

Two Waltonians Get 22 Pound 'Lunge at Pigeon Lake.

Mr. V. W. Lancaster and Mr. W. Trussler hooked a fine lunge in Pigeon Lake last Monday, at Lancasters cottage, weighing 22 lbs.

Sure Death to Bed-Bugs

Parke's Bugbane

Soon rids out the pests
25c, 50c and $1.00 tins
BOND'S DRUG STORE
Corner George and Hunter Streets.

RELATED TO HAIG.

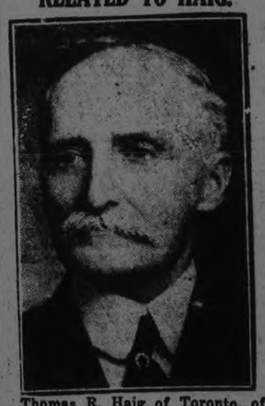

Thomas R. Haig of Toronto, of the same original Haig clan as the renowned field marshal, who, with his son David, was received by Earl Haig during his visit to Toronto.

BISHOP BIDWELL BREAKS SILENCE

Recounts Course Leading to His Resignation From Ontario Diocese.

TORONTO, Aug. 12.—The Toronto Star today publishes the following cable from London:

"Right Rev. E. J. Bidwell, Bishop of the Diocese of Ontario, who is visiting in Norfolk, has given the following exclusive written and signed statement regarding his position. "The Bishop of Ontario having already informed the Archbishop of that Province that in the event of his wife changing her religious allegiance, he should beel bound to tended his resignation, he did so as wrote to the Archbishop, stating soon as that event occurred. The Archbishop is already aware of the sole reason which led the Bishop to tender his resignation. The decision whether to accept it or not lay entirely with the Archbishop after consulting the executive committee of the Diocese of Ontario before coming to a decision, stating that if the diocese wishes him to continue, he is prepared to do so.

"The executive committee of the Diocese of Ontario met August 4, and the Bishop was informed by cable that they had decided to advise the Archbishop to accept his resignation. He, therefore, at once whote to the Archbishop, stating that in view of this action by the executive committee, his resignation must be accepted without fail.

Since the Bishop first tendered his resignation, extracts from a letter written by him in The Church Times early in May to correct what he considered misleading statements about his diocese, which appeared in an article in that paper, were printed in Canada papers some six weeks later and quite wrongly interpreted as an attack on Orange Lodges in Ontario.

"This fact may have influenced the action of the executive, though the Bishop has no information to that effect, but he had nothing to do as Bishop except tender his resignation which was made some weeks before these extracts appeared in the Canadian Press, and the subsequent misinterpretation of them, and it was solely for the reason offered, and no other."

Dr. Bidwell added that the publicity given his resignation is most distressing, and he trusts he will now be left alone.

NORHAM NEWS.

NORHAM, Aug. 12.—Mr. Robert I Mitchell, Lorn and Miss Lulu, motored to Toronto on Thursday to spend a few days visiting friends there.

Mrs. Ferguson, of Castleton, spent Sunday with her brother, Mr. Samuel Platt.

Mrs. Lorn Evans has been on the sick list for a few days.

Misses Clair Curtis and Lucile Lean are visiting friends in Campbellford.

Rev. W. S. P. and Mrs. Boyce, of Brighton, who for the past six weeks have been camping at Percy Boom, left for home on Monday.

Miss Eva Denike is visiting friends in and around Picton.

Mr. and Mrs. Eric Foster, of Codrington, spent Sunday with her parents, Mr. and Mrs. Lewis Denike.

Abraham Ferguson had the misfortune to lose a valuable cow a few days ago.

Mrs. Cora Valleau has been quite sick with an attack of measles, from which the whole family have suffered.

Several farmers have threshed their Fall wheat and rye, and report a good yield.

Mrs. David Greaves, of Rochester, has returned home after spending four months among friends at Gore's Landing, Campbellford and Healey Falls, and her parents, Mr. and Mrs. Stanley McNaught, of Codrington.

Mrs. Phillip Brenton is spending a week visiting friends in Bowmanville.

Mrs. Charles Mitchel, Victor and Miss Mae, of Moose Jaw, left for home on Monday, after spending six weeks visiting friends in Castleton, Warkworth, Norham and Meyersburg.

Through the kindness of the Ladies' Aids of Norham circuit, the furniture at the parsonage has been replenished.

Mr. Harold Gummer, of Trenton, spent Sunday with his parents, Mr. and Mrs. Samuel Gummer.

DROWNED IN HARBOR

THREE RIVERS, Que., Aug. 12 (Canadian Press)—Missing his footing as he stepped from a barge to a row boat, Aime Larocque, 19, was drowned in the harbor yesterday.

FINANCIAL NEWS.

Silvers Bulked Large On Standard Mining Exchange

TORONTO, Aug 12—(Canadian Press).—Silvers took heavy trading on Standard Mining Exchange today, two of these issues, Capital and Lorraine, accounting for half of the total transactions of the first session, which were moderately heavy. Capitol's climb to 34, a five-point advance, featured the market. Lorraine strengthened a quarter at 9½, and Clifton 1-8 at 4 3-8. Teck Hughes gained one point at 169.

Liverpool Steadied the Opening Wheat Prices

CHICAGO, Aug. 12. — (Canadian Press).—Owing largely to unfavorable weather in Great Britain and to a reduction of crop estimates there, the wheat market in Chicago took an early upward swing to-day. Liverpool quotations were expected to show a decline, but instead, scored material advance. A good deal of notice was also taken of associations that smallness of new Kansas wheat crop implies that mills which have depended on Kansas as a source of supply must look elsewhere for many months before the 1926 Kansas crop is available.

Chicago opening prices unchanged to 2c higher. September 161 to 162, and December 159 to 159 3-4, were followed by something of reaction and then by moderate fresh gains.

Moisture in the corn belt tended to ease down the corn market after an advance in sympathy with wheat. Starting at 1-8 to 1 1-8c up, September 106¼ to 106 5-8, corn declined to well below yesterday's finish, September touching 104 5-8.

Oats traders took their cue from wheat rather than corn. Opening at 1-8 to 3-8 cents gain, September 41, the oats market continued firm.

Provisions pointed up-grade, despite weakness in the hog market.

Oils Hammered To New Low Levels For the Year

NEW YORK, Aug. 12.—(Canadian Press). The morning Wall Street market was a two-sided affair, bullish operations in rails and selected specialties being counteracted by weakness of the oils and public utilities. General Railway Signal crossed General Electric in its flight to higher territory, selling at 319 3-4, as against 319 for the latter but General Electric soon regained its supremacy by touching a record high for all time at 320½, which is fractionally above the highest price ever quoted before the segregation of electric bond and share properties, while General Railway Signal cracked to 308 on realizing. Professional bear traders persistently hammered oil shares, both the Pan-American issues, Producers and Refiners and Standard Oil of California all collapsing to new low levels for the year. The establishment of new 1925 high records by Westinghouse Air Brake and Weston Electrical Instrument was in anticipation of increased earnings through the sale of automatic train control devices. Accumulation of Wabash was believed to be in expectation of an early announcement regarding merger plans for that road.

Call money renewed at 4½ per cent.

Busiest Session Of Year In Toronto Stock Market

TORONTO, Aug. 12. — Canadian Press. — The Toronto stock exchange this morning had its busiest session of the year, it being by far the most active since the bumper markets at the end of last December.

Brazilian, F. N. Burt, Canada Bread issues and C olidated Smelters were all heavily deal in, while lighter trading took in the widest list for some time.

The 3 1-4 point reaction of F. N. Burt, an outstanding leader, to 59 3-4, was the morning's feature, Brazilian continued its upward movement with an 1-8 of point gain at 3 1-4; Canada Bread common climbed to 57, then reached to 55 for net gain from yesterday of 1 1-2 points, following its sensational advance from 45 in past two days. Bread B preferred improved 1-2 at 93 and Consolidated smelters 7-8 at 113 1-8; Mackay gained substantially at 134 1-4 for common but in remainder of big list dealt in fractional advances and declines seemed evenly balanced.

30 FOOT FALL KILLS FARMER

Drops to Floor While Unloading Hay in the Mow.

HEAD HITS HUB.

ST. CATHARINES, Ont., Aug. 12.— (Canadian Press.)— Falling from a hay mow while unloading hay in his large barn in Grantham township late yesterday afternoon, George Smith, aged 80, dropped thirty feet, first striking his head on the hub of a wagon wheel and afterwards on the concrete floor, receiving injuries from which he died last evening at the St. Catharines General Hospital. A widow and seven children survive.

PLAY AGAIN THURSDAY.

Roys and Rays Get Another Chance to Pick a Winner.

Royals and Raybestos have been ordered to play again at the Exhibition Park to-morrow evening at 5.45 o'clock, and the winner will meet the Cognawagas on Friday evening in first game of the series to decide which team will meet the Lindsay Greybirds in the O.B.A.A. Intermediate semi-finals. A second game will be played on aSturday, and if necessary, a third game of seven innings.

SOCCER NOTES

The following will be the Canadian Woollens line-up for to-morrow night's game with the Quaker Oats:

Goal—Griffin.
Backs—Cridland, Chambers.
Halves—Reid, Mann, Blowers.
Forwards—Clark, Gaskill, Mitchell, Sayers, Burgess.
Reserves—Middleton, Hillman.

WELSH HONOR QUEEN MARIE.

Initiate Her Into Order of Boards at Annual Eisteddfod.

PWLLHELI, Wales, Aug. 6.—Queen Marie of Roumania was initiated Thursday as a member of the Ancient Order of Bards of Britain at the Welsh royal national eisteddfod, which is in session here this week. She adopted for the occasion the title "Mari of Gwalia," meaning "Mary of Wales." More than 10,000 Welshmen, many of whom have journeyed from America and from the British dominions and colonies to attend the eisteddfod, witnessed the ceremony.

IN LEADING STRINGS.

Circus manager—"I heard you're 123 years old. Now, how would you like to join my show?"

Aged hermit—"By jinks, I couldn't go unless I had father's consent."

Circus manager—"Your father!"

Aged hermit—"Yep, he's upstairs getting grandfather ter bed."—The Glenwood Boy.

TOO MANY TEACHERS.

Ranks of Profession Overcrowded, Federation Finds.

TORONTO, Aug. 12. (Canadian Press).—An investigation will be made into the mehtods of marking examination papers throughout Canaada, and a salary paid for this work. This ws resolved at a convention of the Canadian Teachers' Federtion continuing today. The investigation will be carried out by means of questionnaire. In his report of the Ontario Federation, Dr. E. A. Hardy of Toronto, stated that the teaching profession in this province is overcrowded.

OBITUARY.

THOMAS JACKSON.

Thomas Jackson, of 457 Bolivar street, died this morning at Nicholls Hospital after a brief illness. He was 73 years of age and had worked for the past 50 years with the Grand Trunk Railway, of recent years being a gate operator.

To mourn his loss there remain his wife, five sons, three daughters, two sisters and one brother. The sons are Fred of Keppel, Sask., Roy of Chandler, Arizona, Victor of Dauphin, Man., Arnold of Saskatoon, and Frank, of 194 Reid street, in this city. The daughters are: Mrs. Bleaney of Toronto, Mrs. Carter of Ostein, Fla., and Myrtle of this city, while the sisters are Mrs. Ellen Sisson of Cavan, and Mrs. Mary Sisson of the city. The brother is James of Bailieboro.

The funeral services will be held at 2.30 on Friday and interment will be at Little Lake cemetery.

Callouses,

Get rid of them this safe, sure way. Stops the pain at once. At drug and shoe stores

Dr Scholl's Zino-pads

Put one on—the pain is gone

Booth Privileges at STIRLING FAIR

Booth rights or privileges will be sold or let at the Stirling Fair on September 15th and 16th and applications will be received by the undersigned either in person or by writing at once.

H. W. SIM, V.S.,
Sec.-Treas. Stirling Fair.

3d-35-1670

POTATOES Peck 25c

Tomatoes, 4 lbs. 25c | New Corn, doz. - 25c

Huckleberries, Basket $2.00

We have been complimented on the quality of these berries. Phone your order and we will deliver for approval.

H. P. Sauce 25c
Fresh Eggs, dozen 35c
3 lbs. Spanish Onions 25c
4 pkgs. Bee Jelly Powders 25c
Zinc Rings, doz. 25c
Rubber Rings, 3 doz. 25c
Fresh Pickling Spices.
Gem Jars and everything for Pickling.

80 Hunter Street East — Boyle's CASH & CARRY GROCERY. — 168 Charlotte Street

PHONE 2065W — PHONE 1344

RIOT IN PRISON.

Guards Shoot Into Into Group of 150, Killing Two.

WARSAW, Poland, Aug. 12 (Canadian Press).— In an uprising of Communist prisoners in the penitentiary at Luck, Volhynia, one prisoner was killed and several wounded when prison guards fired into a croup of 150. All the prisoners were arrested in connection with an alleged attempt to establish a Soviet in East Poland last spring.

BIRTH.

ROBERTS.—On August 9th, 1925, to Mr. and Mrs. W. H. Roberts, 431 Stewart Street, a daughter.

HANBRIDGE.— On August 10th, to Mr. and Mrs. J. Wason Hanbridge, 709 Aylmer street, a son.

ALEXANDER & HALL ELECTRICIANS

When you have Electrical work to do, Call

P. Alexander, Phone 1755J
W. Gordon Hall, Phone 544r2.

ATTEND

NORWOOD HIGH SCHOOL

Fall Term commences

Tuesday, Sept. 1
1925

The work undertaken includes:

Lower School—a two year course.
Normal Entrance or Public School Teachers Certificate—a 3 year course.
Junior Matriculation — a 4 year course.
First-class or Continuation School Certificate — a 5 year course.
Honour Matriculation — a 5 year course.

STAFF IN CHARGE
R. G. LAWLOR, B.A., Principal
Math. and Science
GRACE GILLESPIE, B.A.
French and English
DOROTHY TOYE, B.A.
Latin and History
MARGARET GRAHAM, B.A.
Math. and Science

Good accommodation for students from out of town.

E. C. SQUIRE, Chairman. H. KEEFER, Secretary.
Norwood Board of Education

2d-12,19-1675

25c TAXI

DAY OR NIGHT
Courteous Service
Phone 752 - A. T. FONTAINE

It's Up to You

If your eyes ache, if they feel strained, they need attention. We are here to take care of your eyesight and thoroughly qualified to do so. We use our high grade "Peblo" lenses, in all work, no extra cost.

A. A. FOWLER

PHM.B., TORONTO UNIVERSITY
EYESIGHT SPECIALIST
373 GEORGE ST.

CHIROPRACTOR M. C. GOODWIN

DC. Ph. C.
Palmer Graduate
168 Barrie Building.
Lady Attendant Phone 421
Hours 10-12 a.m., 2-4 and 7-8 p.m.
Office closed Tuesday evening; also Thursday afternoon and evening

NOTICE

Having to vacate the premises on August 15th all parties having household goods stored on the premises will kindly have them removed before that date.

Bargains in used furniture during the week.

M. S. DONOGHUE
384 Water Street

3d-37-1653

Phone Johnny-on-the-Spot for Coal—703

THE wise man—we're talking about the man who takes care of his money and his family—buys his coal in the summertime. And he buys it of us because he knows that quality is economy.

HODGSON BROS.

Dalhousie and Bethune

Stoney Lake Navigation Co.

Steamers will leave Lakefield on arrival of the Morning, Noon, and Evening Trains from Peterboro, and will leave the Lake to have Passengers Arrive at Peterboro at 8 a.m., 11.30 a.m., and 5.15 p.m.

For Excursion Rates, etc., apply 434 Park Street. Phone 548.

STONEY LAKE NAVIGATION COMPANY.

Make you wants known Ads.

"It's confidence that does it."

EGGS Strictly Fresh 33c

APPLES
Yellow Transparent, good for eating or cooking.
Peck 50c

CELERY
Home grown, well bleached, tender and crisp.
2 bunches 25c

HONEY
New Crop Clover.
5 lb. pail 65c
10 lb. pail $1.25

BANANAS
4 lbs., 25c

TOMATOES
The very best so far this season, ripe and fine flavored.
2 lbs., 25c

SUNDRIES
Waxed Rolls, 3 lg. for 25c
Table Napkins, pkg. of 100 for 30c
Beechnut Bacon, jars ... 43c
Borden's Milk, 3 tins .. 25c
Reindeer Cocoa, lg. tin 25c

PORTER S. WHITE CO.

334 George St. Phones 1900-1901

Marion Davies in
"Zander The Great"
CAPITOL — Now

The Evening Examiner

PROBABILITIES.
Light winds, clearing. Friday — Northwestern winds, fair and moderately warm.

VOL. LVI., No. 36 PETERBOROUGH, THURSDAY, AUGUST 13, 1925 PRICE THREE CENTS

SLEUTH OF DOPE PEDDLERS MADE FORTUNE SELLING DRUGS HE HAD SEIZED AS "ACE" OF U. S. AGENTS

Amazing Jeckyl-Hyde Operations of Colonel Beach, U. S. Federal Narcotic Agent.

TRAIL OF "DOPE."

"The Gray Shadow" Traded Confiscated Drugs For Stolen Valuables.

CHICAGO, Aug. 13. — Federal agents followed Chicago's million dollar "dope" trail to other American cities yesterday as police sent extra guards into Chinatown to prevent threatened warfare among the tongs.

Colonel Will Gray Beach and the three other federal narcotic agents arrested here in a smashing attack on what authorities claim to be an inside ring for the wide distribution of narcotics, had lieutenants at work in Cincinnati, Minneapolis, Indianapolis and other cities, according to Patrick T. Roche, of the federal intelligence unit.

In some instances "the beach gang' had foreign connections in the Orient, Roche declared he had established.

The confession of "The Gray Shadow," as Colonel Beach has been known for thirty years, was made to C. L. Converse, special intelligence officer from Washington.

Colonel Beach's admissions implicated his three chief aides, Alonzo B. Baxter, former minister at Philadelphia; Dennis J. O'Brien and Harry Dietrich, also of Philadelphia.

A constant guard is being maintained over Colonel Beach in the Hub's avenue jail. Following the threat of the veteran chief to take his life, his penknife, tie and belt were taken from him.

"The Gray Shadow" was only the broken hulk of the huge, rugged man who seemingly had been the nemesis of dope peddlers and drug addicts throughout the Midwest. He was chief of the division composed of Indiana, Illinois, Michigan, and Wisconsin. In his raids he had taken more than $1,000,000 worth of drugs. Nearly all of these drugs were returned to criminal channels through his bartering them for stolen goods, Federal authorities maintain.

Agents of Mr. Converse seized the "exhibit" of the government — composed of more than $100,000 worth of cocoaine, heroin, morphine, opium and paraphernalia of opium dens—which Colonel Beach had stored in a private warehouse on the North Side. He used them ostensibly in his lectures against the dope evil, but in reality they formed his stock in trade.

$25,000 in Diamonds.

A raid on his apartment in the Atlantic Hotel disclosed $25,000 worth of diamonds and the loot of a number of thefts, which Government agents say he exchanged with common thieves and drug peddlers for narcotics.

Tong War Likely.

Searching for a $5,000 jade vase, said to have been owned by Beach, presumably a gift from some wealthy Oriental, operatives scoured Chinatown, seizing more than fifty firearms in the course of their hunt. These, the officers say they learned, were to be used in a new outbreak between the On Leong and Hip Sing tongs.

If the war comes, it will be an outgrowth of the present "dope" clean-up, Chinese said, as leading members of the tongs have gone to great lengths to report each other's violations of the anti-narcotic act.

ADD MEMBERS TO SUPREME COUNCIL

S.O.E. Dominion Convention is Meeting This Year in Calgary.

CALGARY, Alta., Aug. 13. — (Canadian Press).—An addition to the number of members of the Supreme Council was decided upon at the Dominion convention of the Sons of England, in session here yesterday. The new officials will be known as Supreme Councillors.

The present minimum age for initiates is 17. It was proposed to reduce the age, but the proposal was defeated.

It was decided to make the constitution more elastic in regard to dates for the election of officers of local lodges. Owing to differing conditions in different parts of the Dominion it was found that a set date for all lodges was not satisfactory. The date has been the first meeting in December. Under the new plan the local lodge will set their dates to their convenience.

The convention decided to place the auditing of the Supreme Lodge in the hands of a chartered accountant. The minimum bonds for subordinate lodge officers will be increased and the premiums reduced.

Beauchenes (Parliamentary rules) were adopted as standard reference as to procedure to replace Borinot.

TAXI SERVICE
DAY 25c NIGHT
Tel. 405 G. G. TORRENCE

Promise French Better Bread, Minus Substitutes

PARIS, Aug. 13.—(Canadian Press).—Better bread is promised France shortly after August 20. Under an order issued by the Minister of Agriculture, millers after this date must put four per cent. of rye into their wheat flour, instead of eight per cent. of other substitutes. This is a move toward doing away with one of France's last war-time measures.

Jean Durand, Minister of Agriculture, in issuing his order said: "It is only wheat or rye flour that makes good bread."

RAISE PRICE OF COAL SATURDAY

Seasonal Advance Hastened Two Weeks By Threat of Strike.

USE BRITISH COAL.

MONTREAL, Aug. 13—(Canadian Press).—The price of United States anthracite coal will be boosted from $15.50 a ton to $16.00 on Saturday, a seasonal advance which has been accelerated by two weeks this year on account of the threatened coal strike in the United States anthracite fields.

Considerable British coal is at present finding a market in Montreal. Up to the end of July, 363,000 tons of Scottish and Welsh anthracite had been shipped to this city during the navigation season. It is stated here that local supplies are well filled and that a strike of United States mines would scarcely affect conditions in Montreal unless it were unduly prolonged.

FATHER DROWNS IN SWIFT EDDY

Girl in Far North Fashions Oars and Rows Thirty Miles.

ONLY 15 YEARS OLD.

EDMONTON, Aug. 13 (Canadian Press).—A special wireless dispatch to The Edmonton Journal from Fort Simpson, Northwest Territory, says: A sad accident occurred on the upper Laird River a few days ago. Thomas Smith, an old Yukon prospector, with his daughter 15 years old, left old Fort Laid, in British Columbia for the lower Laird in a skin boat. He attempted to run Hell's Gate Rapids, but the boat capsized. Smith shouted to the girl to hang on to the boat. However, she went down twice and would have drowned but for her hand coming in contact with a rope fastened to the boat.

Getting hold of an oar she tried to throw it to her father, who was going down for the last time. She saw him no more. The girl wrestled with the boat for thirty minutes through terribly swift water, the boat rolling over and over. It finaily drifted into an eddy, where she got on to shore. With an old handsaw which was stuck in her boat, she fashioned a pair of oars and made thirty miles to Sutherland's Camp, five miles above the forks of the Nelson and Laird.

M. P. DROPPED DEAD.

Wm. Greenwood Rose From Mill Boy to Director.

LONDON, Aug. 13 (Canadian Press).—William Greenwood, Conservative member of the House of Commons for stockport, dropped dead in a London tube railway station last night. He was 50 years of age.

He began working in the cotton mills at the age of 10, and in the course of years he rose to the position of director in a number of milk companies and rubber tire companies.

AFRICAN BANK MERGER.

New York Hears Plans To Unite There.

NEW YORK, Aug. 13 (Canadian Press).—Plans for the amalgamation of three of the largest British banking institutions in Africa, the Colonial Bank, the Anglo-Egyptian Bank, Limited, and the National Bank of South Africa, Limited, were announced in a cablegram received at the New York office of Barclay's Bank, Limited. Control of the new bank will rest with Barclay's Bank, Limited, by virtue of the stock ownership.

LIGHTNING STRUCK TWO CHILDREN UNDER TREE

Boy Instantly Killed and Sister Badly Burned.

ST. RAPHAEL, Quebec, Aug. 13.—(Canadian Press.)—Eugene Roy, aged 7, was instantly killed, and his younger sister was probably fatally burned yesterday, when lightning struck a tree under which they had taken shelter during the storm.

FALLING HOIST INJURED MEN

One Man Died on Way to Hospital—Cable Broke Without Warning.

MAN DYING.

OTTAWA, Ont., Aug. 13.—(Canadian Press).—One man was killed and two were seriously injured when the cable of a hoist used in construction work on the new dam at the Chaudiere Falls on the Ottawa River broke without warning last evening. W. C. May, Ottawa, was lashed by the flying cable and died on his way to hospital. Alonzo Villeneuve and Lionel Vaice, both of Hull, were hit by the hoist platform on its rebound. Villeneuve is not expected to live. The hoist car was 75 feet from the ground when the cable broke.

GERMANS FIGHT IN FRENCH ARMY AGAINST RIFFS

Thousands of Former Enemies Are Helping France in Famous Foreign Legion.

MAJORITY HAPPY.

Fighting For White Man's Prestige in Morocco—Many Need the Money.

WITH THE FRENCH FORCES IN THE FIELD ON THE FRONT NORTH-EAST OF FEZ, Aug. 14.—Thousands of Germans are fighting in the furnace heat of Morocco for France and for the white man's prestige.

That the very flower of the French forces in North Africa, the world-famous "Legion of Honor," is largely composed of Germans was the biggest surprise to me since I arrived at the French front, next to my realization of the vastness and the richness of France's Moroccan empire.

As I sit here under a patch of canvas in the cruel Yuma-like sun, having tea with a battalion commander and his staff, am amazed to hear German spoken all about me as if it were the language of the Legion.

Majority German.

I find that 52 per cent. of this particular battalion are Germans (including Austrians), a majority of the sergeants and non-commisioned officers are Germans, the German non-coms. outnumbering the French non-coms.

A number of former German officers are serving as sergeants and one famous German flying officer is serving under ene Fonck. There are three Americans and three Englishmen in one regiment of the Legion.

Another battalion is composed of 26 nationalities, 46 per cent. of whom are Germans. The adjutant to the commander speaks German. A German sergeant was presented to me who had a record of 13 years of service and not a single black mark on his record.

I have talked to many of them and out of them only one said: "I have got enough and will be glad when my time is up." The others declare they are happy and intend to reenlist. They say that the service is hard but not unpleasant. The discipline is rigorous but they are treated well.

Well Cared For.

They stress the excellence of the food they receive, and this seems a strong point with many of them.

Many of these German soldiers fought against France in the world war. A majority of them give economic reasons for their enlistment with the French.

Among other nationalities with the French forces there appear to be more adventurers. All the troops look well cared for and seem to be in excellent condition physically. I find that the legion is composed of superb troops, the hardiest I have seen. Out of 14,000 to 16,000 legionnaires fully 7,000 or 8,000 are Germans.

Officers at Lansing who went to a house to arrest a man on a charge of drinking protlegi found him still alive as he was trying to take gas instead.

VOLCANO ON AN ISLAND OF THE CYCLADES IS ACTIVE FOR THE FIRST TIME SINCE 1866

Population Panic Stricken and Evacuating the District—Recent Earthquake is Blamed.

LONDON, Aug. 13 (United Press)—A volcano on the fruitful island of Santorin, according to the exchange telegraph Athens correspondent, has become active after being dormant since 1866. The population in panic is evacuating the region. The eruptions are now in their third day. Earthquake shocks at Smyrna ten days ago are believed by experts to have been the precursor of the volcanic activity.

Santorin lies in the Cyclades group of islands off the main land of Greece. It is a small island with vineyards.

Spanish Prisoner Is Still Languishing In Jail; This Time He Fails To Claim Blood Relationship

MONTREAL, August 13 (Canadian Press)—The "Spanish Prisoner," like "Dr. Manet" in the "Tale of Two Cities" has been "recalled to life." The unfortunate scion of Castillian nobility is still in the cooler "somewhere in Spain"—just when the world had thought his activities ended, as reported several months ago. But it apepars, from a letter received yesterday by Alfred Riopel of Emery street, Montreal that the ill-used grandee continues to languish in the dungeons, while his fortune, consisting of 360,000 perfectly good dollars is still in the hands of some stony hearted court functionary in the United States. However, being Spanish and also being a prisoner, the Don is willing to split the "dot" with Mr. Riopel, if the latter will only fulfill the simple provision of advancing him a temporary accommodation.

Unlike his predecessors in the "Spanish Prisoner" industry the present incumbent is unable to establish blood-relationship with Mr. Riopel, nor has he the customary beautiful daughter keeping behind the jealousies of some mauresque turret. Besides his English is atrocious.

The letter is signed "C" and counter-signed "Louis Montero, Lista Carreos 136, Mayols (Spain" and bears the postmark of Barcelona." It i as "Jerry Cruncher" remarked of "Dr. Manet's" note. "a blazin' strange message."

RAIN DELAYED WEST HARVEST

Fields Are Soaked and Will Not Be Dry Before Friday.

ENOUGH MOISTURE.

BRANDON, Man., Aug. 13.—(Canadian Press).—Heavy showers of rain general in this district during the past twenty-four hours delayed harvesting, which will not likely be resumed until Friday, as the fields are soaked. There is sufficient moisture to carry the late crops through, and farmers are hoping for clear weather. Rye cutting is about finished.

About thirty per cent of the barley is cut, but much stooking is to be done. Wheat cutting is just becoming general, and the harvest of oats, though started, will not be general for another week.

BOY SAVED IN NICK OF TIME

Former Cobourg Man Swam Out to Rescue Drowning Boy From Lake.

WAS EXHAUSTED.

COBOURG August 13. — The timely action of Mr. Clarence Buckler, of Toronto, son of Mr. and Mrs. F. M. Buckler of this town, who although not of late used to swimming, saved the life of a young boy, Ernest Hall, here on Tuesday afternoon. The latter with two or three other lads had gone out swimming at the beach at the end of Bagot street. Mr. Buckler and his sister had gone down to the beach at that point. He had just gone in the water when a lad came and told him he feared Ernest Hall was drowning, and he dared not go to him as it was beyond his depth, and could not swim.

Mr. Buckler waded out as far as he could and then managed to swim to the spot where the boy was. He had gone down, and was curled up and too exhausted to hang on when Mr. Buckler reached him.

He swam back with him to the shore but was thoroughly done out when he reached the beach.

Miss Buckler carried the boy to a near by residence and a physician summoned, who, after a half hours work, brought him around all right, although he was not able to be moved for several hours. He is now about as well as ever however; had he been in the water a few minute longer this would have been a different story

GET INSTRUCTOR.

COBOURG, Aug. 13.—Mr. F. H. McClelland, Toronto, has been engaged by the Collegiate Institute Board as instructor in physical culture, and will begin his duties here at the opening of the fall term.

POLICE WINGED MOTOR THIEVES

One Dead and Two Injured in Detroit Chase

70 MILES AN HOUR.

DETROIT, Aug. 13 (Canadian Press).—The body of an automobile thief is in the morgue, unidentified, and three men, two wounded, are under arrest, the result of a thrilling gun battle over a three-mile course with police. Liquor imbibed at a wedding party was responsible for the fight, one of the prisoners confessed.

The chase started when a police flyer responded to a telephoned report that four men were stripping a car. Both autos gained 70 miles an hour. The police peppered the fugitive car with riot guns. Revolver shots answered. As the flyer approached, one of the suspects fired five times at the officers. As Sergeant Fischer, in charge of the flyer, called an order to surrender, one of the men ran. He was shot through the right temple and killed by a patrolman.

ACTIVE TRAINING STARTED AGAIN

Miss Ederle Has Recovered From Slight Illness—Miss Harrison to Try Again.

IN FIFTEEN DAYS.

BOULOGNE, France, Aug. 13.—(Canadian Press).—Active training for her attempt to swim the English Channel was resumed yesterday by Gertrude Ederle, of the American Women's Swimming Association who recently has been slightly indisposed.

Lillian Harrison, the Argentine girl, who four times has made the effort, starts training again to-day for another attempt, which she hopes to make in about fifteen days.

A physician who yesterday examined Miss Ederle to ascertain her physical condition, received somewhat of a shock when he observed her chest expansion.

"This is the most wonderful lung development I have ever seen in my career," said the doctor to Miss Ederle's chaperone. "This girl has a chest expansion of nearly eight inches. She must have wonderful endurance and vitality. If I were a betting man I would wager that she will swim the Channel."

EIGHT CHINESE KILLED IN ATTACK ON STRIKERS

Fifty Injured By Fusilade of Chinese Guards.

TIENTSIN, Aug. 13 (Canadian Press).—Eight persons were killed and about fifty injured in the firing yesterday by Chinese guards into the crowd which had gathered at the scene of the previous day's rioting by striking mill workers. It is believed several persons were drowned when thy jumped into Haiho River to escape bullets of the police.

Textile Strike Parley Before Labor Minister

LONDON, Aug. 13. — (Canadian Press).—The Government is taking action to bring an end to the textile dispute which was called about three weeks ago, when a wage reduction of about eight per cent. was made, affecting nearly 200,000 textile workers in Yorkshire.

Representatives of workers and employers met the Minister of Labor in London to-day.

YOUNG BANDIT HELD UP ELEVEN

Descended on Worcester, Mass., Threatening to Shoot Victims.

LOOT ONLY $200.

WORCESTER, Mass., August 13. —Canadian Press. — Three armed bandits, who threatened to shoot their victims at the slightest hostile move, descended upon Worcester early to-day and in two hours left a trail of hold-ups and threats of violence that brought every available state patrolman and Worcester police man into a man hunt in which orders were to shoot without hesitation.

At least 11 persons are known to have been held up and robbed by the desperadoes, described by all the victims as "young men in their 'teens.'"

The trio secured about $200. Trail led from Grafton to Worcester, and then to Lake Quinsigamond.

NO COMMISSION IS YET CHOSEN

Miners and Owners Both Discussed Personnel of Coal Commission.

COVER EVERY PHASE.

LONDON, Aug. 13 (Canadian Press Cable)—It seems that some shoals still have to be negotiated before the coal commission finally sits down with everybody's good will. The personnel of the commission and the terms of reference are just now causing dispute. The miners yesterday discussed the matter for two hours at the department of mines and when they emerged A. J. Cook, general secretary of the Miners' Association gravely remarked: "There is no agreement. No settlement."

Earlier in the day representatives of the miners and the coal mine owners met separately and privately and discussed terms of reference and the personnel of the commission. The miners' executive sat for four hours and at its conclusion Mr. Cook officially said that the commission could command the confidence of everybody concerned—the public, the miners and the mine owners—only if these parties were fairly represented in the personnel of the commission. "A court composed of great lawyers and captains of industry with a few economists and politicians will never satisfy the working miners if they themselves are excluded," said Mr. Cook who also stated that the provisional terms of reference were not wide enough. The Miners Federation, he continued, intended that the commission should deal with every phase of coal production and distribution including royalities. He added that the miners would see that the question of nationalization of the mines came into the inquiry..

MOB HANGS NEGRO.

Held on Suspicion of Murdering Two.

SCOBEY, Miss., Aug. 13.—(Canadian Press). — Sidney Townes, negro, who was being held in connection with the deaths of Jacob McMullen, 65, farmer, and Mrs. Mary Long, 70, was taken from Sheriff Will Frost here last night by a mob of 75 men and shot to death.

BRIAND PLEASED WITH RESULT OF CONFERENCE

French Foreign Minister Returns to Paris.

LONDON, Aug. 13 (Canadian Press).—Foreign Minister Briand of France, who has been in London since Monday night, engaged in conferences with British Foreign Secretary Right Hon. Austen Chamberlain, on security and guarantee questions, returned to France this morning.

Mr. Briand appeared to be delighted with the result of his visit.

KEMAL GETS DIVORCE.

CONSTANTINOPLE, Aug. 13.—(Canadian Press).—Mustaph Kemal Pasha, President of the Turkish Republic, has divorced his wife, Latife Ranoum.

PARSEE COMMUNIST'S DIATRIBES AGAINST EMPIRE DISQUALIFY HIM AS DELEGATE TO UNITED STATES

Daily Express Says Delegates to Parliamentary Union Conference Are Unknown.

WRATHY AT PARSEE.

Sir Robert Horne Only Member of Delegation to Receive Approval.

LONDON, Aug. 13. — (United Press).—Lord Beaverbrook's Daily Express has begun a campaign against the personnel of the British Parliamentary and former Parliamentary delegates who are going to Washington in October for the International Parliamentary Union conference there. The only one who meets with the newspaper's approval is Sir Robert Horne, who was Chancellor of the Exchequer in Lloyd George's Coalition Government.

The other delegates the newspaper described as nonentities, who, it declares, have no authority or reputation which entitles them to speak on a serious topic in this country's behalf.

The name of Shapurji Saklatvala, Parsee Communist member of Parliament, on the list, especially arouses the Express' wrath, and on Wednesday it published excerpts from his speeches, such as "Let us abolish the Union Jack," "The Union Jack is the symbol of enslaved labor all over the world," "The British Empire is made up of aristocracy and the cunning dirty dogs of Great Britain who will assail any one's country at any time," "The British Parliament's chief function is to maintain intact the Empire and retain all stolen property and keep under bondage all bullied nations. Your partnership in the Empire is a partnership in guilt and robbery. The Empire is a trap of degradation and dishonor to all British workers. I am a man with a great affection, regard and esteem for Lenine."

Saklatvala, when asked if he anticipated any objection by the United States to his visit because he is a Communist, replied, "I don't for a moment expect the United States Government to be so churlish as to interfere."

The Express fears that the American public will interpret the views of these visiting delegates as an authoritative expression of the opinions of Great Britain, and the Empire urges the addition of four or five more members of Parliament of world-wide reputation.

Oldest Postmaster Dead Held Office Fifty Years

BROCKVILLE, Aug. 13. — Canadian Press. — George Ferguson, aged 90, probably the oldest postmaster in Ontario, died suddenly at his home in Bishop's Mills, where he had been postmaster and a merchant for half a century. In earlier life he taught school after his arrival from Leitrim, Ireland.

FRENCH TROOPS MEET SPANISH

Enemy Has Been Bombarded and Has Sought Refuge in Mountains.

RIFFS CONSCRIPTED.

OUEZZAN, French Morocco, Aug. 13. — Canadian Press. — French troops advancing north of Ouezzan yesterday morning, reached Mizzon, where they met the Spanish forces.

The enemy under bombardment, took refuge in the mountains. The French artillery is pounding the Sarsaars Heights.

The French and Spanish air forces co-operating have been active in the regions north of Ouezzan, and have set fire to some of the rebel villages.

RIFFS FORCED TO ENLIST.

TANGIER, August 13. — Canadian Press. — Abd-El-Krim, the Riffan leader, has ordered all the Rifis living in the Tangier neutral zone to join the Riff forces immediately under pain of confiscation of their properties in territory under his control. Fifty have yielded to the threat.

JAP FREIGHTER DODGED SEIZURE

Had Run Down Tug, But Refused to Stop For Marshal.

LEFT HIM IN BOAT.

VICTORIA, B. C., Aug. 13. — (Canadian Press). — Ignoring the demands of Marshal H. W. Goggin, of the British Columbia division of the Admiralty Court, that she was under seizure in connection with the sinking of the tug Hustler in Vancouver Harbor early Tuesday morning, the Japanese freighter Kaikyu Maru put to sea Tuesday night. Acting on instructions from Vancouver, the Marshal waited the arrival of the vessel off Victoria, where she dropped her Vancouver pilot. The Japanese captain, after some discussion, promised to bring the vessel into the royal roads, but refused to permit the Marshal to go aboard. When the pilot was dropped the Japanese freighter proceeded out to sea, leaving the Marshal and his aide floundering in an open boat in a stiff breeze off shore

TROOPS QUELL KLAN DISORDER

Jeers of Crowd Followed By Barrage of Rocks at Reading.

SCORE INJURED.

READING, Mass., Aug. 13 (Canadian Press).—After racing over roads from four different barracks, a strong force of state troops was mobilized here today and stamped out Ku Klux Klan disorder which threatened to end in bloodshed.

Before their arrival several tear bombs had been hurled, a score of Klansmen and anti-Klansmen had been injured by stones and clubs, shots had been fired, and two alleged Klansmen were arrested.

The meeting which began early last night in a field on North Main Street was well advertised, the police said. White robed Klansmen were not in session more than half an hour when outsiders gathered and jeered them. Verbal barrage was followed by one of rocks.

TORONTO ORCHESTRA WILL PLAY FOR A DANCE AT SOUTH BEACH ON SATURDAY, AUG. 15TH. 2438 1681

CITY TAXI 25c
UP-TO-DATE SEDAN CARS
Day or Night Service
Special Prices for Trips
PHONE 2240
Dryden Wocos, manager.

FIRST WHEAT SHIPPED.

Carload From Rosenfield Has Reached Winnipeg Already.

WINNIPEG, Aug. 13.—(Canadian Press).—A carload of No. one northern wheat from a farm near Rosenfield, Man., representing what is believed to be the first shipment of the 1925 crop, has reached Winnipeg. The wheat ran 63 pounds to the bushel.

SOVIETS TO PURCHASE TEXTILE MACHINERY

Planning to Spend $25,000,000, Delegation Says.

MANCHESTER, Eng., August 13 —Canadian Press. — A delegation from the All-Russia Textile Syndicate is here after visit to Germany for the purpose of negotiating for the purchase of textile machinery for use in Russia.

The officials of the syndicate declared it was proposed to place orders for machinery amounting to four or five million pounds.

PRISONER ESCAPED.

On Eve of Removal to the Kingston Penitentiary.

ST. CATHARINES, Ont., Aug. 13. — (Canadian Press). — John Dabold, 50-year-old prisoner, who was to be removed in two days to Portsmouth Penitentiary, made a successful dash from the county jail yard last evening. He was working in the garden outside the jail walls with Acting Jailer Clench, and slipped away when the latter absented himself for a few minutes. Jailor Dundas is on his vacation. Dabold was sentenced to five years for an offence against a young girl.

COMMERCIAL TRAVELLER SEEKS POSITION GOOD CONNECTION TORONTO TO KINGSTON TERRITORY. YOUNG MARRIED MAN. B X 1667 EXAMINER. 2437 1667

THE SCARLET PIMPERNEL
August 17, 1925

For Sale

$3,000.00 will buy 6-roomed brick house; complete plumbing; on easy terms.
$5,100.00 will buy brick bungalow; with all conveniences; easy terms.
$6,000.00, red brick house; all conveniences, west end.
$2,500.00 cash, will buy frame dwelling; three-piece plumbing; in first class condition.
$5,500.00 will buy, 50 acre farm; good buildings.
Farms and dwellings in different parts of the city for sale.
See Our Lists.
Real Estate and Insurance
Farms and Dwellings for sale or Exchange.

W. H. TAYLOR
163 Hunter St., W. 'Phone 1462

SALESMEN WANTED

WANTED — RAGS, BONES, OLD stoves, copper, brass, zinc, rubber, auto tires, wood ashes. Will send a man and clean your cellar or ash house free of charge. Address Stevens, 264 Mark street, or 'phone

WORK WANTED

WORK WANTED — BY GROCERY Clerk; experienced and energetic; age 17. Phone 1948w. 3d-38-1584

POULTRY AND EGGS

POULTRY FOR SALE—LEGHORNS and Ancona Pullet, 5 months old; heavy laying strain; also 2 brooders for sale; apply 210 Braidwood Ave., phone 1316w. 3d-37-1561

HOUSES, REAL ESTATE

FOR SALE — NEW HOUSE ON Monaghan Road, centre hall plan; oak floors throughout. Moderate price. Terms to suit purchaser. Apply 437 George street. dtf

REAL ESTATE—HERE IS A REAL chance to buy a modern house cheap, or would exchange for Toronto property. Apply 344 King St. 3d-11,13,15-1548

FOR SALE — NO. 622 GEORGE ST. Brick, eight rooms, attic finished, two rooms and storage; two toilets; garage; with double lane entrance. Inspection after 6 p.m. Apply Frank H. Dobbin. 3d-37-1513

FOR SALE — MODERN, SEVEN roomed brick house, central; bargain for quick sale; easy terms; consider exchange for Toronto property. Phone 1996w. 3d-11,13,15-1558

FOR SALE—ONE DOUBLE HOUSE and one frame house on London street on very easy terms of payment. Or will rent to suitable tenants on prospect of buying. For further particulars as to terms, etc., apply to The Review Office, Peterborough. 26d-50-1552

FOR SALE OR TO RENT—MAPLE Grove Farm, 200 acres, lot one, concession twelve, Cavan; ideal for stock or general farming. Good house, stone foundation, frost proof cellar; good barn, stone foundation 30 x 60; good water, flowing spring in pasture; 25 acres good wood, maple and basswood; splendid pasture; terms easy; immediate possession; 13 miles from Peterborough; 3 miles from Bethany; 3-4 mile from Franklin P.O. Apply at the Review Office, Peterborough. 26d-50-1553

DR. BUCHANAN, F.R.C.S., Edinburgh MEDICAL.
M.R.C.S., Eng., L.R.C.P., London. Eye, Ear, Nose and Throat Specialist. Hours 9-11, 2-4 p.m., and 7-8 p.m. 'Phone 519. Office, corner Water and Murray streets.

DR. C. C. CRAGG— Eye, Ear, Nose and Throat Specialist. Office 295 Charlotte street, formerly occupied by Dr. Neal. Hours—9-11 a.m., 2-4 p.m., 7-8.30 p.m. Telephone: House 980J. Office 2185.

BARRISTERS AND SOLICITORS

J. W. REID—Barrister, Solicitor, etc. Successor to A. E. Dixon, 397 1-2 George street. 'Phone 620.

GORDON & O'BRIEN — Barristers, Solicitors, Notaries. Money to loan on easy terms. Special attention to Patents and Trade Marks. Phone 219. G. N. Gordon, K.C., M.P., J. A. O'Brien.

S. T. REDD—Barrister, Solicitor, Notary. Office over the Dominion Bank, corner of George and Simcoe streets. Telephone No. 22. Private funds to loan at current rates upon easy terms.

O'CONNELL & CORKERY—Barristers, Solicitors and Notaries. Money to loan at the lowest current rates of interest. Daniel O'Connell, John R. Corkery, Hunter street, two doors west of the Post Office.

DUMBLE & JOHNSTON—Barristers, Solicitors, etc. Office, over the Toronto Savings and Loan Company, George Street. D. W. Dumble, K.C., W. Johnson.

R. R. HALL—Barrister, Solicitor, etc. Peterboro, Ont. Office, corner of Hunter and Water streets, over the Canadian Bank of Commerce. Trust Funds to loan on easy terms of payment.

JAMES FORDYCE STRICKLAND—Barrister, Solicitor, Notary Public. Peterboro. Phone 191. Money to loan. 375 Water street.

WILFRID F. HUYCKE, Barrister, Solicitor. Notary Public. 395 Water street. Telephone 239.

PECK, KERR & McELDERRY, Barristers, Solicitors and Notaries. Office, Water street, Peterboro. Money to loan at the lowest current rates of interest. Telephone 1950. E. A. Peck, F. D. Kerr, K. C., V. J. McElderry.

F. T. WEBSTER, Ontario Land Surveyor, Registered Professional Engineer, formerly with Lewis and MacRostie of Ottawa. 332½ George St.

BABY CARRIAGES, ETC.

FOR SALE — CLOYD LOOM BABY Carriage in good condition; cheap; 210 Antrim St. 3d-39-1611

FOR SALE—CLOYD BABY CARRIage (cream) upholstery cleaned and in perfect condition, $20. Apply 571 Harvey St. 3d-37-1555

AGENTS WANTED

AGENTS WANTED — PERSONAL Xmas Card agents wanted; men and women. Spare or full time, in every city and town. "Imperial Art" magnificent sample book free. Take orders now, deliver later. Everybody a purchaser, why not you be the profit making agent. No experience necessary. Highest commissions. Write, British Canadian, 122 Richmond West, Toronto. 6d-6.8,11,13,15,18-1498

FOR RENT

TO RENT—GARAGE 209 STEWART St. Apply 255 Reid St. Phone 1544F. 3d-39-1612

TO RENT—ON SEPT. 1, 1925, NO. 374 Water St., apply 437 George St dtf.-1577

FOR RENT — SEMI-APARTMENT, conveniences; hardwood floors; apply 168 Antrim St. 3d-38-1587

FOR RENT — GROCERY, GOOD stand; low rent; small stock; phone 2071m. 3d-37-1551

FOR RENT—ONE OR TWO UNFURnished rooms; apply 260 McDonnel street. 3d-38-1597

TO RENT—142 LONDON, BETWEEN George and Water, $20; phone 1265m. 3d-39-1619

SHOP TO RENT — ALSO GARAGE, George St. South; apply 149 Lake St. 3d-38-1592

HOUSE TO RENT—WEST END—rent reasonable; owner leaving the city; apply to 555 King St. West. 6d-40-1556

TO RENT—7 ROOM BRICK HOUSE, south end; toilet, lights and water. Cheap to respectable tenant; phone 1730J. 3d-39-1617

TO RENT—FURNISHED UP STAIRS flat, balcony and 2 piece bath, 3 rooms, $5 per week. 477 McDonell. 3d-38-1591

TO RENT—LARGE BRIGHT FURnished bedroom; also a garage; very central; phone 2032J. 6d-41-1595

TO RENT — COTTAGE AT CHEmong Park, last 2 weeks in August or balance of season. Apply 204 Brock St. 3d-38-1578

TO RENT—LARGE FRONT BEDroom suitable for two, very central; board if desired; private family; use of phone, phone 1958m. 3d-39-1625

TO RENT—6 ROOMED BUNGALOW 116 Hilliard St., furnace, hardwood floors, fireplace; large poultry houses and garage; 1-2 acre of ground; apply 255 Reid St. Phone 1544F. 3d-39-.14

FOR RENT—6 ROOMED HOUSE, 45 Frank St., $16 a month; apply Mrs. Moore, 43 Frank St. or phone 1825J. 3d-38-1585

TO RENT—3 FURNISHED ROOMS for light house keeping, conveniences; balcony; apply evenings, 478 Mark St. or phone 1382J. 3d-38-1582

TO RENT—HOUSE; ALL CONVENIences; apply 49 Smith St. 6d-39-1533

FOR RENT—COTTAGE ON CLEAR Lake for balance of season or any part of it. Apply 358 Aylmer St. Phone 130. 6d-37-1488

TO RENT—MODERN APARTMENT; enquire 451 Water St. 26d-58-1515

TO RENT — FIVE ROOM HOUSE, south; apply 282 Hunter St. 3d-37-1559

TO RENT — JARAGE, APPLY 139 Lansdowne Ave. 6d-40-1540

TO RENT—PAINT SHOP, FORMERly occupied by Mr. Grier, cor. Charlotte and Aylmer; apply Mrs. Robinson, 225 Charlotte St. 6d-39-1648

TO RENT—ONE LARGE FURNISHed room, ground floor; 473 Water St., phone 1839w. 3d-37-1545

TO RENT—HOUSE—ALL CONVENIences, by September 1. Apply 219 Park. 6d-40-1554

TO RENT—CENTRAL APARTMENT, dandy location; all modern; newly decorated, oak floors, fireplace, big lot and garage, and quite a variety of others. Apply 344 King St. 3d-11,13,15,-1549

TO RENT — 3 ROOMS FOR LIGHT Housekeeping; all conveniences; on bathroom floor; heated; use of phone; Apply 230 Dublin St. 12d-44-1501

TO RENT—CLEAN, COMFORTABLE, well decorated house; central; conveniences; reasonable rent; Apply 183 Antrim, phone 2211F. 6d-38-1500

TO RENT—7 ROOM BRICK HOUSE; all modern, 3 piece bath, furnace heated, sink in cellar with hot and cold water connection for washing well lighted, driven well, good garden fenced with wire, well shaded also front balcony; immediate possession. Apply 181 Stewart St. 3d-37-1566

TO RENT—SEVEN-ROOMED BRICK house all conveniences, except furnace. 302 Water street; also blacksmith shop for sale or to rent. Apply 608 Homewood Ave. Phone 1925W.

HOUSE TO RENT— 539 DOWNIE street. Apply 437 George street. dtf-1337

FOR RENT
MODERN HEATED APARTMENT IN Bank of Commerce Building. Immediate possession. Apply 437 George street dtf

FOR RENT—HEATED OFFICES ON George street. Apply 437 George street. dtf

FOR RENT — APARTMENT "D" Nova Scotia Apartments. Immediate possession. Apply 437 George Street. d t f

TEAMING AND CARTING

WANTED — MOTOR CARTING, ALL kinds, long or short hauling. Beatty Bros. 'Phone 2169-J21r2.

HELP WANTED—Male

WANTED — EXPERIENCED FARM hand by month; apply Geo. Walton, Monaghan, phone 531 r 52. 3d-37-1542

PAINTER WANTED—FIRST CLASS man to paint the Auburn Public School (outside). For further information apply, F. G. Proft, secretary-treasurer, R. R. 9, Peterboro, Ont. 3d-39-1626

WANTED — SALESMAN; MAN WHO can sell furnaces; no previous experience necessary. Ambitious men can make $3,000 to $5,000 a year. Splendid opportunity for energetic man to build up an exclusive permanent and ever increasing connection through one of the most successful furnace manufacturers in Canada. Give references in replying. Box No. 1663 Examiner. 3d-37-1663

LOST

LOST—2 FRENCH BULL PUPPIES; finder phone 1192 and receive reward. 2d-37-1677

LOST — PEARL ROSARY AT IMmaculate Conception social. Please leave at Examiner. 3d-37-1541

LOST—ABOUT 6 WEEKS AGO — 1 blue silk parasol and 1 string agate beads. Reward. 392J. 3d-38-1602

LOST — LIGHT TAN SWEATER Coat, Monday, August 10; between Lakefield and Burleigh Falls; finder please leave at Examiner. 3d-39-1610

LOST—LADIES' LONG GRAY SILK Glove on George St. or in Chautauqua tent on Wednesday, Aug. 5th. Finder please leave at Examiner. 3d-37-1537

LOST — LADY'S SAND COLOURED spring Coat between Beats' Station and Provincial Highway. Finder phone 1006J. Reward. 3d-37-1570

FOUND

FOUND—A SUM OF MONEY; OWNer may have same by establishing proof and paying for ad. Apply Speer's Grocery. 3d-39-1622

FOUND — 2 PUPS; OWNER MAY have same by proving property and paying expenses. Mr. Brooks, cor. McDonnel and Reid. 3d-37-1571

FOUND—DROPPED FROM CAR ON Lakefield Road Thursday morning, fur neck piece and pocket book containing sum of money; owner may have same by proving property and paying for this ad. P. H. Northey, Lakefield. 1d-37-1662

FOUND—STRAYED INTO THE PREmises of Isaac Harper, lot 17, concession 14 of Otonabee, a red year old heifer. July 1st or thereabouts; owner may have same by proving property and paying for advertisement. 3d-37-1539

FOR SALE

FOR SALE — OAK ROLL TOP Desk, splendid condition, price $25. Phone 1340J. 3d-38-1600

FOR SALE — CROP OF OATS ON corner of Barnardo and McClennan Sts. Phone 990 r 21. 3d-39-1621

FOR SALE—GENT'S BICYCLE IN good condition; apply 22 Park St. 3d-38-1593

FOR SALE—GENT'S BICYCLE AND Baby Carriage, cheap for quick sale. Apply 20 Aylmer St. 3d-38-1598

FOR SALE—FOUR ACRES OF OAT sheaves; 1 young cow, due in freshen; apply C. J. McKane, 1-2 mile out highway. 3d-38-1579

FOR SALE — 2 BEDROOM SUITES (complete), sideboard and other articles. Mrs. John Lane, 565 Patterson St. 3d-38-1575

FOR SALE — HALL STAND WITH mirror, McClary's Quebec Heater, nearly new, and Veranda Curtains. 569 Patterson St. 1899J. 3d-38-1620

FOR SALE — MIXED WOOD FOR sale by the cord or will sell the scow load; scow will be at Wolfe Street Wharf, Aug. 14. John McGuire. 3d-39-1607

FOR SALE—HONEY — NEW CROP finest White Clover Honey, 30 pound pail for $4.00; smaller quantities, 14 cents pound. Robert Campbell, Keene. 6d-42-1606

FOR SALE — STEEL KITCHEN Range with water connections and nickle plated reservoir; also small Moffat gas stove. Apply 504 Patterson St. or phone 379. 3d-39-1618

FOR SALE — SPRING AND FALL Brown Coat; fitch trimming; length 44 inches; size 38. Also number of fur scarfs, new; apply 543 Bethune St. 3d-37-1564

FOR SALE — CHEAP — SMALL "Clark Jewel" Gas Range in good condition, four plates, drill burners Apply 320 Elias Ave., or phone 1568F. 3d-37-1560

FOR SALE — GAS STOVE; COSY Home Range; Cook Stove and Hall piece. Apply 420 Stewart. 4d-38-1552

FOR SALE — CEMENT BLOCKS, pier caps, cement drain tile, well tile on hand. Phone 1486J. 26d-56-1482

FOR SALE — STEEL RANGE IN good condition (Canada's Pride), gas range with four plates, gas heater, white enamel bed and springs, dresser, two couches, two rockers, window shades; apply 529 King street or phone 1285w. 3d-13,15,18-1694

FO SALE—CALL PURDY LUMBER Co. for wood; reduced prices; Cedar Buttings $2.50 per load; Mixed Slabs, $3.50 per half cord, cut 12 inch; orders taken now for lumber buttings, $5.00 per large team load; hardwood lumber buttings, $6.50 per team load; rough and dressed lumber, shingles, etc., for sale; telephone 650; evenings 1922w. 12d-38-1391

STORE TO RENT

Store in the business section of George Street — 2 windows, recently decorated and painted. Good stand for almost any kind of business. Low rent. Immediate possession. Apply—

392 GEORGE STREET

HELP WANTED—Female

GIRL WANTED — LIGHT HOUSEwork; 302 Margaret Ave., or 427 George St. 3d-38-1586

WANTED — A GIRL FOR LIGHT housework; apply Mrs. Rogow, 440½ George St.; good pay. 3d-38-1588

WANTED—GIRL TO HELP WITH housework and mind children. Apply 178 Dalhousie St. 3d-37-1572

WANTED — GIRLS TO SERVE IN ice cream parlor on Saturday. Apply at once, 331 George St. 2d-38-1613

WANTED—YOUNG GIRL OR ELDly lady for light household duties in village; good home; apply Ethel Gosselin, Downyville, Ont., Omemee 42 r 4. 2d-38-1605

WANTED — CHAMBERMAID, 25 to 35 years old; good wages; $30 a month, room and board; apply Ontario House, Port Hope, or phone 482 Port Hope. 4d-38-1637

WANTED

WANTED TO BUY—A POLICE DOG or pup; phone 565m. 3d-39-1624

WANTED—HENS AND CHICKENS— Phone H. F. Doig. 2097F. 52d-62-1017

WANTED — ONE BRIGHT UNFURnished room; apply Box 1569 Examiner. 3d-37-1569

WANTED — KITCHEN CABINET and table; phone 1581J. 3d-37-1552

ROOM WANTED — BY A SINGLE man in a home where French or Italian is spoken. With or without board. Apply Box 1654 Examiner. 3d-37-1654

WANTED—GOOD PLAIN COOK FOR August and September; good wages; fare paid both ways. Ramona Lodge and Camps, Loon Lake, Apsley, Ont. 3d-37-1663

WANTED — DISCARDED ARTIFIcial teeth or bridgework wanted; any condition; cheque remitted upon receipt. L. Baker; 266 Crawford St., Toronto, Ont. 18d-54-1609

DOG WANTED — RED COCKER (male) broken bird dog preferred. Must be at least 1 year old. Answer G. B. Collings, R. R. No. 1, Peterboro. 3d-38-1590

WANTED—IN WEST END, ALL MOdern six room house or bungalow; must be first class, and in good neighborhood; will pay cash for a good bargain. All replies confidential. Box 1594 Examiner. 3d-39-1594

BOARDERS WANTED

WANTED — BOARDERS; CONVENiences; central; apply 451 Aylmer St. 12d-47-1576

BOARDERS OR ROOMERS — CENTral; all conveniences; phone 1388J. 3d-38-1532

BOARDERS WANTED — PRIVATE board, suitable for two, all conveniences; phone 1742F, 118 Water. 3d-38-1581

BOARDERS WANTED—ROOM AND board; large front room; suitable for couple. Apply 383 Stewart. 3d-38-1574

NOTICE

MIRRORS RE-SILVERED LIKE new. 34 Stewart. 6d-40-1568

NOTICE—MAN WANTS FURNACES, steam or hot water; experienced; any locality. Box 1608 Examiner. 3d-39-1608

BOATS FOR HIRE—BY THE HOUR, day, week or month. Rates reasonable. Phone 2424W. Reid's Boat Livery, Lansdown St. E. 52-182-228

NOTICE—HENRY BROS., CARPENters and builders. Estimates given on new and repair work. Hardwood flooring a specialty. 'Phones 1024 or 2009W. 592 Aylmer street.

AUTOS FOR SALE

CAR FOR SALE — OVERLAND Touring Car—a bargain for quick sale; phone 1921 or 300 Frederick Ave. 3d-39-1616

CAR FOR SALE—CHEVROLET CAR A 490 in good condition; apply at 433 Chambers St. 6d-37-1557

FOR SALE—CHEVROLET SUPERior Coupe; like new; very little used; apply 136 Perry St., phone 1589J. 3d-37-1563

CAR FOR SALE—SNAP—CHEVROlet Touring Car; good condition; party leaving city; apply 393 Dalhousie St. 5d-37-1503

FOR SALE — McLAUGHLIN SIX touring, good condition, newly painted. 183 Charlotte street. 'Phone 595. 7d-39-2504

LIVE STOCK FOR SALE

FOR SALE—10 STORE HOGS—APply R. J. Tully, No. 2, Peterboro. 3d-38-1599

FOR SALE—DURHAM MILK COW; just freshened; apply J. Turnbull, R. R. No. 1, Peterboro. 3d-38-1577

BUSHMEN WANTED —SCHROEDER Lumber Co., Pakesley; apply to Giles Stone, 618 Bethune St. 6d-38-1420

MANY FARMERS SUFFER LOSSES

Hail Takes Wide Toll of Some Alberta Grain Fields.

NO DEFINITE NEWS.

From early reports received, one of the most disastrous hail storms of the season swept through the district from about 20 miles south of Camrose to the Saskatchewan border between 5 and 6 o'clock on Monday afternoon, taking a heavy toll of grain through a strip nearly 5 miles in width.

Owing to the distance covered by the storm, a definite estimate of the damage resulting has been practically unavailable on Tuesday and it will likely take several days to check up the individual losses.

From information received by The Herald over long distance telephone from John Fair, of Killam, president of the Municipal Districts Association of Alberta, the storm started about 20 miles south of Camrose and passed somewhat south of Daysland and Stome, swept through Killam, Sedgewick, Lougheed and Hardisty and continued on about 20 miles to the Saskatchewan border.

LAWN COMPETITION ENTRIES CLOSE 15TH

Public Reminded To Submit Entries By Saturday.

The annual lawn competition that is held under the auspices of the Peterboro Horticultural Society has already a large number of entrants.

The time for entering the lawns and gardens competition has been extended until the end of this week, closing on Saturday, the 15th.

It should be worth considerable to anyone having a lawn or garden to get the information that will be given to each from the report of the judge. A great many of those who are competing are doing it with the object of getting this information, as well as making competition in the events. The larger the competition the more interest will be taken in the city generally in gardens and lawns.

The judging will be done next week, and it is hoped that in addition to the number of entries already in there will be still others who can get their lawns and gardens in shape so as to make the entry this week, before Saturday.

ADDRESSED ROTARY.

Herbert Mowat Described Stoney Lake Camp.

Yesterday was Boy's Camp Day at the Rotary Club, the meeting being addressed by Herbert Mowatt, who is in charge of the camp at Clear Lake. Mr. Mowatt, who is a Toronto man, had had a long experience in this kind of work, and has taken charge of the Rotary Camp for the past three years. For fully half an hour he held the attention of his audience as he described the life of the boys at the camp, which he says is splendidly equipped. Fifty boys are at present at the camp, and the Rotarians have appointed delegates who will take turns in calling at the camp, thus ensuring some visitors at the camp every day.

Relatives of the boys are also cordially welcomed at the camp and no restrictions are made as to the day or hour of calling.

HOUSE

TO-LET—Five rooms, central, Low Rent.
ALSO STORE and Apartment to let.
A. LOW & CO.
395 Bethune Street
Phone 697 R. and Hel. 1697

Special Sales on USED CARS

One Chevrolet Touring $175
One Overland Touring $150
One Overland Touring $140
One Ford One-ton Truck
One Ford Sedan
One Ford Roadster
Two Ford Tourings

DUFFUS MOTOR SALES
2d-1w

STOMACH TROUBLES ARE DUE TO ACIDITY

Tells Safe, Certain, Speedy Relief for Acid Indigestion

So-called stomach troubles, such as indigestion, gas, sourness, stomach-ache and inability to retain food are in probably nine cases out of ten, simply evidence that excessive secretion of acid is taking place in the stomach, causing the formation of gas and acid indigestion.

Gas distends the stomach and causes that full, oppressive, burning feeling sometimes known as heartburn, while the acid irritates and inflames the delicate lining of the stomach. The trouble lies entirely in the excess development or secretion of acid.

To stop or prevent this souring of the food contents of the stomach and to neutralize the acid, and make it bland and harmless, a teaspoonful of Bisurated Magnesia, a good and effective corrector of acid stomach, should be taken in a quarter of a glass of hot or cold water after eating or whenever gas, sourness of acidity is felt. This sweetens the stomach and neutralizes the acidity in a few moments and is a perfectly harmless and inexpensive remedy to use.

An antiacid, such as Bisurated Magnesia, which can be obtained from any druggist in either powder or tablet form, enables the stomach to do its work properly without the aid of artificial digestants. Magnesia comes in several forms, so be certain to ask for and take only Bisurated Magnesia, which is especially prepared for the above purposes.

COAL - COKE - WOOD
12 lb Dry Tamarac, $4.75 ¼ cord
12 lb Dry Wood and Slabs, mixed $3.75; 12 inch Maple and Beech, $6.00 half cord.
H. H. DINSDALE
Phone 188. All Kinds of Coal.

HIGH GRADE ANTHRACITE Coal or Coke in all Sizes
Phone 245
THOS. A. REHILL CO.
210 Wolfe St.
Near C. P.R. Station

ALBERTA COAL
At $13.50 per Ton
HARD COAL
(Lackawanna)
All Sizes at Prevailing Prices
Wood and Coke
PETERBOROUGH FUEL AND TRANSFER CO., LTD.
KELLY BROS., Proprietors
Phones—370, 362
t.t.s-36.

FURS — FURS
Have Your Furs Repaired by Us. We Know How.
F. R. STABLER
Furrier.
Phone 1793W.
541 Bethune Street
3d—11, 13, 15—1553

GOING TO BUILD? YOU MAY rent a house but homes are built See our New Model Home built to scale. For plans and prices on houses, summer cottages, garages, remodeling, etc. Consult—
A. B. CUNNINGHAM
331 Reid St.

FOR SALE

$3300 — 7 roomed house, all modern except furnace, double lot.
$4500—7 roomed Brick, all modern; central; hardwood floors; easy terms.
$5300—6 roomed Bungalow, hardwood floors, all modern, sun porch, terms.
$5000—6 roomed Bungalow, all modern; hardwood throughout; central.
$3700—7 roomed Brick, all modern; west end; a snap.
$4000—6 roomed Brick, all modern; hardwood floors; south end.
$2700—6 roomed Brick; would exchange for garden property.
$1850—6 roomed red brick; extra lot; good stable, pump, water and light. Close to car line.
Agents for Security Life

J. CHAMBERS & CO.
392 Water Street
Residence 'Phone 1594W
Office 341.
G. Adams, Agent, 'Phone 1291m.

RAILWAY TIME TABLES.

CANADIAN NATIONAL RAILWAYS
All Trains Daily Except Sunday.
Corrected to date.)

No. 91—7.10 a.m. for Lindsay and Toronto.
No. 96—8.10 a.m., for Port Hope and Toronto, Montreal, Halifax and Portland, Me.
No. 93—8.20 a.m., for Lindsay, Blackwater Junction, Orillia, Midland North Bay and Toronto.
No. 98—8.35 a.m., for Hastings, Campbellford, Belleville and points on the main line east.
No. 271—8.30 a.m. for Lakefield.
No. 92—12.00 noon for Lindsay, Port Hope Ottawa, Toronto, Buffalo, New York and Philadelphia making connections with the International Limited for London Detroit and Chicago.
No. 100—12.15 p.m., for Hastings, Campbellford, Belleville and Ottawa.
No. 272—12.05 p.m. for Lakefield.
No. 94—5.24 p.m., for Lindsay, Orillia, Midland, North Bay and Toronto.
No. 275—Leave 5.40 p.m. for Lakefield.
No. 99—8.19 p.m. for Lindsay.
No. 95—9.10 p.m., for Port Hope, Montreal and Boston, Halifax, and Portland. Carries sleeper for Montreal.

CANADIAN PACIFIC RAILWAY.
(Corrected to date.)

GOING EAST—
12.05 p.m.—Norwood, Havelock, Bonarlaw, Tweed, Perth, Smith's Falls, Kingston, Ottawa, Montreal and intermediate points daily. On Sunday this train proceed east only as far as Havelock.
8.20 p.m.—Indian River, Norwood, Havelock and Tweed, Daily except Sunday.
11.55 p.m.—Havelock, Tweed, Kingston, Perth, Smith's Falls, Montreal, St. John, Boston and New York. Daily except Saturday.
12.35 a.m.—Havelock, Tweed, Kingston, Perth, Smith's Falls, Ottawa.
GOING WEST—
4.35 a.m.—Myrtle, Toronto, Guelph, Goderich Hamilton, Galt, Woodstock, St. Thomas, London, Chatham, Detroit, Chicago and New York, Daily.
6.00 a.m.—Toronto (Yonge street), Owen Sound, Teeswater and intermediate points. Daily except Sunday.
7.35 a.m.—Toronto, Hamilton, Brantford, Buffalo, Rochester, Boston, New York, Galt, Woodstock, London, Chatham, Detroit and intermediate points between Peterboro and Toronto. Daily except Sunday.
9.35 a.m.—Bethany, Lindsay, Orillia, Port McNicol and intermediate points. Daily except Sunday.
2.35 p.m.—Toronto, Hamilton, Brantford, Buffalo, New York, Galt, Woodstock, London, Windsor, Detroit, Chicago and intermediate points between Peterboro and Toronto. Daily.
6.50 p.m.—Lindsay, Toronto and intermediate points. Daily except Sunday.

Pick Up One of These—
$2200—Takes 5 roomed Cottage, 3 piece bath, hardwood floors, large lot.
$2700 — Buys nice modern frame house, hardwood floors.
$3300 — A real nice home, seven rooms, piece bath, fairly central.
See This — very fine modern home, hardwood floors, mantel, laid out on square plan; no better house than this one sold a few days ago at $7,500 and was built by the same man; the owner of this lives many miles from here; will sell at snap price of $5800
A number of dandy good farms for sale at prices that will suit.
A few good houses and apartments to rent.
If you have a house in East City to exchange for one in South City give us a call.

H. J. McCANNAN
Agents for Fidelity, Phenix, British and European Fire Insurance Cos.
140 Simcoe street. 'Phones 46 - 772
Walter Nugent, Phone 1623M.

FOR SALE.
6 room Brick, all modern, new oak floors, west side, terms.....$3500
7 room Brick, modern, oak floors, up and down, north, easy terms..$5200
6 rooms, modern, oak floors, garage, large lot, central, bargain....$3500
6 room Brick, well, light, stable, double lot, near Mays School..$1800
7 room Brick, two acres, 40 apple trees, on highway.....$2600
Many good farms for sale and exchange; houses and apartments to rent. See our lists.

P. E. Rutherford Agency
282 George Street. Phone 142

FOR SALE.
Brick house situated in south end, modern, large lot 45 x 200 ft. in first class condition, price..$3500.00
Brick House—situated in south end, partly modern, price.....$2600.00
Brick house—situated in west end, hardwood floors, modern, large lot, good terms, price $3700.00
Brick House—8 rooms, modern, hardwood floors, situated in south end, immediate possession, terms $4000.00
Brick House—7 rooms, modern, hardwood floors, large lot, situated on Water St North, terms ..$4000.00
Building lot, situated near Engleburn Ave., 46 x 96 feet, owner will sell on terms, price.....$450.00
For particulars and inspection, apply
J. T. O'CONNELL & CO.
136 Hunter St., W. Peterborough
Office phone 370 - House phone 1359
A. Mills, agent, phone 1495w

CHINA PAINTING
Mrs. Langley McCarthy Teaches Biscoffs' New and Beautiful Work in CHINA PAINTING

Telephone 790 When You Want Your
Piano Or Organ Tuned.
Player Pianos a Specialty
All Work Guaranteed
W. H. CUNNINGHAM
560 Weller Street

WOOD
Dry Pilled Inside Under Cover
HARDWOOD SLABS
Cut Stove Length, ½ Cord $6.50
HEMLOCK SLABS
Cut Stove Length, ½ Cord $4.50
WOODWORK of all kinds
Doors Trim, etc.
THE CANADIAN ALADDIN COMPANY
Phone 952 Evening 1522J

Summer Resort
"Kawana" is Open to Book Reservations for the Season.
A. E. LLOYD,
Juniper Island P.O.,
Stoney Lake, Ont.
11d—20, 27, 4, 11, 18, 25, 1, 8, 15, 22, 29—1138.

READ THE WANT ADS. IT PAYS TO ADVERTISE.

DAVIS-THOMPSON COMPANY, LTD.
Insurance and General Agency
433 GEORGE ST. PHONE 40

4% INTEREST, compounded Half-Yearly, Paid on Deposits

One Dollar opens an account. Special facilities afforded Depositors for the convenient transaction of their business, and accounts are subject to cheque withdrawal.

For Sums of $100 and upwards this Company's Debentures are issued in terms of one to five years, bearing special rates of interest, depending upon the term of investment.

TORONTO SAVINGS AND LOAN CO.
435-437 George Street
Peterborough

"BRINGING UP FATHER" — **Geo. McManus**

UNITED CHURCH PASTOR GIVEN HIGHER SALARY

Increased From $1,650 to $1,900 By Official Board at Inaugural Meeting.

BEGINS MAY 1.

H. W. Johnston Appointed Delegate to Meeting of Presbytery.

MILLBROOK, Aug. 13.—The inaugural meeting of the Official Board of the United Church was held on Wednesday evening, the pastor, Rev. F. H. Howard, taking the chair. Previous to the board meeting the Committee of Stewards met for the first time in their official capacity and considered financial matters in relation to the church, this being their particular responsibility under the basis of Union.

The elders, the Committee of Stewards and the heads of departments make up the membership of the Official Board, and the attendance at the first meeting was most encouraging.

Among other reports presented, Miss Needham, President of the Ladies' Aid, gave a financial statement for the past year showing a total of $183.61 which the society had expended in repairs to the church when the work of renovation was undertaken last June. This included a new rug for the vestry at a cost of $22, which Mrs. Locke and Mrs. McKnight, as conveners of the Fancy-work Committee, had presented out of the funds raised as a result of work completed and sold since the bazaar held last fall.

The matter of raising the pastor's salary came up for discussion, and it was finally moved and carried that this be raised from $1650 to $1,900, beginning last May.

H. W. Johnston was elected delegate to the inaugural meeting of the Presbytery to be held in Cobourg in October. W. Fred. Fallis was elected alternate. The Presbytery corresponds to what used to be known in the Methodist Church as the district meeting, but Durham is no longer in with Peterboro County, the bounds of practically all the districts having been changed.

Council to Strike Rate.

Millbrook Council held a brief session on Monday evening, Reeve W. T. Wood in the chair, Councillors Stinson and Eakins unavoidably absent.

Correspondence was attended to, and current accounts ordered paid.

On motion, the business session was adjourned until next Monday, August 17, when the matter of striking the rate for the current year will come up for definite action.

News Briefs.

Born—At Dr. H. A. Turner's Private Hospital, on Monday, August 10, 1925, to Mr. and Mrs. P. Stinson, a son, Edward Irvine.

The Bachelors and Benedicts played an exhibition game of ball at the Agricultural Park on Monday evening, the former winning by a score of 12-5. The financial receipts were in aid of disabled soldiers at the Christie Street Hospital, Toronto.

Mr. and Mrs. Chas. Thorndyke and family, Mrs. Will. Armstrong, Mr. and Mrs. Walter Brock and two daughters of Peterboro are spending this week on a motor trip through the Niagara district, leaving on Monday morning.

Mrs. G. E. Burnham and daughter, Mary, are visiting friends in Toronto this week, motoring to the city on Sunday with Mr. and Mrs. E. McConnell and two children, Margaret and Bobby, who have been visiting her parents, Mr. and Mrs. H. Nattrass, for the past few weeks.

Mr. and Mrs. H. A. Sims of Barrie, with their two children, Henry and Paul, are guests of her mother, Mrs. J. C. Kells.

Miss Eileen Higgs of Port Perry spent the week-end the guest of Miss Phyllis Richards, leaving on Wednesday for Frankfort, where she will visit her aunt, Mrs. Latta.

Mr. and Mrs. M. McLaughlin of Toronto, who are holidaying at Cobourg for a few weeks, motored to town on Sunday and were guests of Mrs. A. A. and Miss Etta Needler.

Dr. H. A. Turner, who with his family is summering at his cottage, near Crow's Lake, was in town for the week-end.

Miss Laura Clarke, B.A., of Weyburn, Sask., is visiting Mr. and Mrs. S. E. Eakins. Miss Clarke has for the second season been taking a special art course through the summer session at the University of Toronto.

Miss Florence Fallis spent the week-end with friends in Peterboro.

Mrs. G. W. Sayles had the misfortune to break a bone in the little finger of her right hand during a game of softball at the picnic at Wallace's Point last Thursday. The injury has been a painful one, but not of a serious character.

Rev. F. H. and Mrs. Howard, with their daughters, Misses Mary and Margaret, and son, Arthur, motored to Balsam Lake on Saturday. Mrs. Howard is remaining for a week or two at this summer resort, the others returning the same day.

The Sunday School picnic, in connection with the Continuing Presbyterian Church, will be held at Wallace's Point on Thursday, August 13, cars leaving at 1 p.m. A good sports programme is arranged for, and the committee in charge is making every effort to provide an enjoyable outing for young and old alike.

Mr. and Mrs. J. J. Crown of Reaboro were guests of Mr. and Mrs. A. J. Brown on Sunday.

Mr. E. C. Richards has gone to Brighton where he has secured a position in one of the local bakeries.

Mr. and Mrs. A. A. Birchard, Dr. and Mrs. W. Mitchell, Dr. Wallace and Ernest Burnham motored to Bobcaygeon on Wednesday morning and will take in the Kawartha Lakes excursion from that town. Mr. Birchard and E. Burnham will play for the day with the Bobcaygeon band. Mr. J. Isbister of Centreville will also assist the band if business circumstances permit his taking the day off.

EMPLOYEES ROBBED OF THEIR PAYROLL

Buffalo Bandits Get $6,000 —Paymaster May Die.

BUFFALO, N.Y., Aug. 13 (Canadian Press).—Two men were wounded, one probably fatally when four daylight highwaymen held up the paymaster at the Art Work Shop, No. 828 East Ferry Street, while employees were being paid off at 6 o'clock last night. The robbers escaped in an automobile. Numbers on the license plates disclosed that the machine had been stolen several weeks ago.

The thieves stole about $6,000. Those wounded by robbers are: Ward J. Pierce, 45 years old, treasurer and paymaster of the company. He is in Deasonness Hospital suffering from a bullet wound in the abdomen and another in the right arm. His condition is critical. Stephen Fisher, plater, employed by the company was shot through the left leg below the knee.

Rheumatic Pains Go With One Day's Use of Old-Time Remedy

Long Standing Cases Find Quick Relief After All Other Remedies Have Failed

To those who suffer from the torturing pains of Rheumatism, there is an old-time remedy that has brought quick relief to thousands in every part of the country. This preparation is called Rheuma and is a scientific combination that begins to act on kidneys, liver, stomach and blood within 24 hours, and in many cases seems to banish all pain after the very first treatment.

No matter how skeptical you may be, nor how many preparations you have tried for your pains, you owe it to yourself to try Rheuma. It is sold by McDerimd and Jury and other good druggists with an absolute guarantee to return your full purchase price, if after a fair trial, your rheumatic pains have not entirely vanished.

FLEW AROUND EUROPE AHEAD OF SCHEDULE

French Aviators Averaged 100.19 Miles an Hour.

PARIS, Aug. 13. — (Canadian Press Cable). — Leaving Moscow yesterday morning and arriving in Paris in time for dinner, Captain Arrachart and his companion, Pilot Carol, last night completed their unprecedented three - day flight around Europe. They arrived at 9.15, a quarter of an hour before schedule time. The flight of 4,620 miles was made with clock-like regularity at an average speed of 100.19 miles an hour, despite varied weather conditions.

Four Thieves in Bathing Suits Raided Checkroom

NEW YORK, Aug. 13.—(Canadian Press).—Four holdup men in bathing suits stole $4,000 worth of checked valuables from the bathing pavilion of Starlight Amusement Park, shot a policeman, and made their getaway in an automobile shortly after 4 o'clock yesterday afternoon.

OBITUARY.

ANDREW LARUSH

The funeral took place yesterday, from his late home on Concession Street, of Andrew Larush, who died on Monday. He was born in Otonabee Township, February 8, 1856, and moved to Lakefield about four years ago from Warsaw, where he has resided for a time. His wife survives. The funeral service was conducted by the Rev. Walter Cox.

GEORGE SMITH

CAMPBELLFORD, Aug 13.—There passed away suddenly at his home, Front Street, about noon on Wednesday, Mr. George Smith, one of the towns most highly respected citizens.

The late Mr. Smith was a Great War veteran, enlisting early in the war with the 59th Battalion, going overseas and was captured by the Germans at the Battle of the Somme and suffered much for two years in German interment camps. His early demise is no doubt attributable to hardships endured during war service, he having on his return taken treatment in Kingston Military Hospital and a few months ago was a patient at Christie Street Hospital, Toronto.

The deceased, who was born in Preston, England, came to Campbellford about thirteen years ago, living previously for a time in Peterborough. He was a man of irreproachable character, a faithful member of St. John's United Church and choir, and a kind-hearted husband and father. He is survived by his wife, formerly Miss Nellie Carr, and three children, Leonard, Mary and George.

Mrs. Smith recently suffered the loss of her father in England.

The funeral, which will be accorded military honors, will take place on Friday afternoon, interment being in Mount Pleasant Cemetery. The pall bearers will be members of the choir.

CAMPBELLFORD NEWS

CAMPBELLFORD, Aug. 13. — Miss Helen Tait is in Buffalo, N.Y., visiting her aunt, Miss Margaret Tait.

Mr. and Mrs. Samuel Covert have returned home from Little Falls, N.Y., where they went to attend the funeral of the former's brother, the late George Covert.

Mr. and Mrs. Alfred Hay left on Tuesday on a trip to the West, where they will visit Mrs. Hay's sisters, Mrs. Washington and Mrs. Stewart at Weyburn, Sask., and with friends at other points.

Miss Peggie Bailey of Stirling is visiting Mr. Gerald Bailey, Centre Street.

Miss Agnes Little of Toronto is visiting at the home of her sister, Mrs. Arthur Redden.

Mrs. James Massie is visiting at the home of her sister, Mrs. Thomas Lowe in Toronto. Mr. Massie and son, Clarence, were also in the city, returning on Tuesday.

Mr. and Mrs. Ralph Bennett, who have been residing at Healey Falls, where Mr. Bennett is lockmaster, have removed to town and have taken up residence in the fine dwelling on Victoria Street, which they purchased from Mr. D. A. Mitchell.

Mrs. Thomas Church, and little daughter, Betty, who have been visiting for the past few weeks at the home of her parents, Mr. and Mrs. J. L. Hoover, returned on Wednesday to her home in Orillia.

Mr. Arthur Shore and daughter, Misses Verna and Mary, are in Toronto this week attending the wedding of their daughter and sister, Miss Ethel Shore, which took place on Tuesday. Mrs. Shore was prevented from attending the wedding through illness.

Mrs. George Bailey is visiting friends at St. Catharines, Kitchener and other points.

Mr. and Mrs. William Wallace and little son of Toronto, are expected this week on a visit to the homes of the former's parents, Mr. and Mrs. George Wallace and brothers, Messrs. George and Clayton Wallace, and sisters, Mesdames Neil Third, and N. Whitton.

CAMPBELLFORD, Aug. 13.—Rev. M. L. Hinton of Hastings and son, Mr. Earl, who is principal of the Atikokan Public school spent Tuesday in town, renewing acquaintances.

Miss Edna Graham, R.N., of Cleveland is holidaying at the home of her parents, Mr. and Mrs. Arthur Graham.

Miss Elizabeth Sanderson of Toronto is visiting at the home of her friend, Miss Lillian Benor.

Mr. Ryder of the express office is spending a few days with his family in Toronto.

Mrs. Edward Stewart and child is visiting friends in Trenton.

Mr. and Mrs. John Lawton, of Rochester, N.Y., motored over and are visiting at the home of the latter's parents, Mr. and Mrs. Joseph Whitehead.

Captain Fisher, who was recently transferred from the local Salvation Army Corp to the corps at Swansea near Toronto, spent a couple of days here this week at the home of Mr. and Mrs. William Bakes.

Mr. Claude Duncalfe, who has been with the Hydro at Bracebridge for some time, returned home.

Miss Beatrice Eaton and Miss Mae Stewart motored to Belleville on Saturday.

CAMPBELLFORD FAIR DIRECTORS RENOVATING EXHIBITION PLANT

Special Accommodation For Accredited Herds—$400 For Horse Races.

SEEKING MIDWAY.

CAMPBELLFORD, Aug 13—The directors of the Seymour Agricultural Society held another meeting in the Public Library Tuesday night and made further preparations for the annual fair which this year will be held on October 1 and 2. There will be horse races for which $400 will be hung up in purses, and a midway show if it is possible to make terms with any concern of this kind before the public. The buildings will be put in first class shape for the different exhibits and an overseer will be secured to see that a stop is put to the vandalism that has been carried on during the past summer.

The Directors Present.

The directors present were: John Locke (president), J. Nelson Stone (secretary), William H. Locke, George Van Volkenburg, William A. Wynn, T. J. Horkins, W. M. Stephens, W. S. Grills, Ernest A. McCook, W. J. Abernethy, Garnet Kerr, and Honarary Director Fred Dinwoodie.

At a previous meeting it had been decided to offer no prizes for Hereford and Aberdeen-Angus cattle or for grade sheep, the reason being that there was not sufficient of these breeds of animals in the district to ensure competition.

Ernest A. McCook objected to this policy on the ground that it would defeat the object of the Fair to encourage the offering for exhibition of all classes of live stock. Finally it was decided to offer prizes for these classes as usual.

Sanitary Arrangements.

Director McCook reported that Reid, Department Veterinary, insisted that the cattle barn be put in sanitary condition and that none but stock that had passed the tuberculin test be allowed in it. To further prevent all risk of infection separate drinking utensils for tested and untested herds are to be used. Dr. Reid will attend the Fair to see that these regulations are enforced.

On motion of Directors Horkins and Stephens, Directors McCook, Kerr and Hume, all well known stock men, were appointed a committee to see that the rules laid down by the Department are observed.

Care of Rest Room.

The ladies rest room has been broken into, window panes smashed and the walls disfigured. The building will be repaired and securely locked and on motion of Directors Stephens and Wynn, the President and Secretary and Director Horkins were appointed a committee to look after this work and to engage a man to look after the building for the remainder of the summer.

Directors Hendy Van Volkenburg and W. H. Locke, were on motion of Directors Horkins and Abernethy, appointed a committee to estimate what repairs are needed in the sheep pens, and to report at a special meeting.

Secure A Midway.

President Locke, who with Director Stephens went to Belleville to secure a midway show reported that the company approached did not appear over-anxious for an engagement. The manager offered to pay $50 for the privilege of showing here, his company to control the concessions and no definite arrangements were made with him, the committee preferring to lay the matter before a meeting of the directors.

Director Horkins was in favor of having lacrosse and baseball games instead of a midway but Director Abernethy contended that a midway would draw more people to the Fair than any other special attraction. A committee will make further efforts to secure a midway.

The race committee were given authority to decide what classes of horse races will be held and how the $400 offered in prizes will be distributed.

Heads of Departments.

The following superintendents of the various departments were appointed:

Heavy horses—Charles Macoun.
Light horses—Dr. S. L. O'Hara.
Beef cattle—W. S. Grills.
Dairy cattle—G. A. Kingston.
Sheep—W. A. Wynn.
Poultry—W. J. Abernethy.
Grain, seeds and vegetables — George S. Van Volkenburg.
Domestic science—Mrs. A. J. Meyers and Mrs. T. L. Diamond.
Flowers—C. W. Palliser.
Manager of grounds—Henry Watters.

Committees Appointed.

The following committees were appointed.

Finance—W. H. Locke, W. M. Stephens, W. S. Grills, Garnet Kerr and E. A. McCook.

Race committee— Dr. O'Hara, Secretary Stone President Locke and Russell Peake.

Committee to secure special prizes —the President and Secretary and Director Horkins.

Mrs. William Hume and other lady directors dropped into the meeting and Mrs. Hume asked if the ladies were to be restricted to a particular field in their efforts to secure special prizes for their department. The answer was that they could work anywhere they chose.

Directors Abroad.

Ex-President Alex. Hume is at present in Vancouver acting as Judge of Ayrshire cattle at the Exhibition in that city. President John Locke is also a Department Judge of cattle and will soon be out on the circuit. Dr. G. A. Hay will be one of the Judges of horses at Picton Fair.

Garnet Kerr, one of the directors, leaves Saturday for the Brockville Fair with 15 of his pure bred Jerseys for exhibition. He will show these cattle at Ottawa, Toronto and all the leading Fairs in Central and Eastern Ontario. He expects to be on the road until the middle of October. Mr. Kerr is another local man who has brought fame to his district by the prizes he has won with his pure bred stock.

Band's Lawn Social

The Northumberland Regiment Band will hold a Lawn Social on Monday evening, August 17, on the Grounds of St. John's Church. If the weather is unfavorable the entertainment will be held on the following Tuesday evening.

The Band will be assisted in furnishing a fine musical programme by the Citizens' Band of Frankford, consisting of 20 pieces and by the Blue Oechestra of Campbellford. Refreshments will be sold on the grounns.

Admission: Adults 25 cents; Children, 15 cents.

The public can best show its appreciation of the excellent public service rendered by the Band and of its value as an advertising asset to the town by a liberal patronage of this entertainment.

2d—13, 15—1678

HASTINGS BEAT BRIGHTON GREYS FOR CLARKE CUP

Trent Town Captures Championship of the Northumberland League By 8 to 7.

CROWD OF 600.

Will Play Off With Deloro in Second Round of Intermediate O.B.A.A.

(By a Staff Reporter.)

HASTINGS, August 13. — Hastings has won the Clarke cup, the Championship Trophy of the Northumberland Baseball League, an honor that has been so fairly achieved that even the opponents of the gentlemanly and hard working bunch of young people will join in congratulating them upon their triumph. The crucial game was played here Wednesday before a crowd of over 600, the contending team being the formidable Brighton Greys. It was a game in which every player on both teams did his best, where there was no ragging of the umpires either by fans or members of the teams, the kind of game which the average spectator likes to see, where there are few strike outs and passes, and where the fielders are kept busy. Of course there were errors and some loose plays but in this neither team had the advantage. Everybody conceded that the work of the umpire, with Alex. C. Kay behind the batter and J. W. Batten—both from Peterborough—was as nearly perfect as such service can be made. The score at the end of the game was 8-7 in favor of Hastings, that team having one innings to spare.

L. Scriver, the 18-year old Hastings twirler, pitched seven of the nine innings, and was still going strong when he was relieved by Stephenson, the left-hander, whose place he took in centre field. Even at this post Scriver distinguished himself, making a hard catch that nipped what looked like an extra base hit by Frise in the ninth, and making a double play that ended the struggle and won the cup for Hastings.

Brighton took the lead in the first when Cameron, the first man up, singled, and made the circuit on errors by the home team. Hastings was blanked in the first, but tied the score in their half of the second, tallied another in the third, and by piling up four runs in the fourth, established a lead which the Brightons strove earnestly, but vainly, to overtake. In their half of the sixth, the Hastings boys developed a batting streak that netted them another, their last run.

Brighton never gave up or lost hope until the last man was out. McKee, the playing manager, changed pitchers in the fourth innings, substituting the youthful Langdon for McCulloch, and changed his own position from short to second base but the stars in their courses seemed opposed to the fortunes of the Greys who went through the season without a reverse and held the lead until in the last two games on the schedule they met Hastings, the runners-up and came to grief, their hope of winning the trophy, which after such an unmterrupted list of victories must have crystalized into a certainty, being shattered. But Brighton's fate was simply the fortune of baseball. The score:

Hastings	A.B.	R.	H.	P.O.	A.	E.
Dodd, lf	5	1	1	0	0	0
N. Scriver, c	5	2	1	8	1	1
Herrington, 1b	4	1	1	9	0	0
Stepheson, lf, p	4	0	1	2	1	0
Clapper, 3b	3	0	1	1	1	0
Cassidy, rf	5	2	1	1	0	1
L. Scriver, p, lf	4	0	1	2	2	0
Crluickshank, 2b	4	1	1	2	3	0
Gould, ss	4	1	0	2	2	2
	38	8	8	27	10	4

Brighton	A.B.	R.	H.	P.O.	A.	E.
Cameron, cf	4	1	1	1	0	0
Archer, c	5	0	1	5	3	0
Solomon, rf	5	1	2	1	0	0
McKee, ss, 2b	3	3	2	3	1	4
C. Scriver, 2b	4	1	0	0	2	0
Brown, lf	5	0	0	2	0	0
Frise, 1b	4	1	0	11	0	1
Saines, 3b	4	0	3	0	1	0
McCullock, p	2	0	1	0	0	0
Langdon, p	2	0	0	1	4	0
	38	7	10	24	11	5

Hastings .. ..0115051 00x—8
Brighton.. .. ..1011202 00—7

Two base hits—McCulloch, Dodd; struck out — by Scriber 6, by Stephenson 1, by McCullock 3, by Langdon 2; Base on balls — off Scriver 4, by Langdon 2; Hits—off Scriver in seven innings 10, off Stephenson in 2 innings, 0; off McCulloch in 4 innings, 4; off Langdon in 4 innings, 4.

The Play-Off.

The Hastings champions will now play home-and-home games with Delora, the winners in the Bay of Quinte League. The first game will be played Saturday, whether at Deloro or Warkworth, to be decided to day. If a third game is necessary, it will be played on a neutral diamond, probably at Campbellford.

Officer Trinkwon had no difficulty in handling the largest crowd ever seen at an athletic contest in Hastings. A rope stretched around the field left a clear space for the players.

FOREIGN MINISTERS OF FRANCE AND

(Continued from Page One.)

from the conversation here. Some see in it a sign that Belgium is becoming tired of her role of sticking to the French in endeavoring to extract their due from Germany by force if necessary.

Others look upon it as a hopeful indication of Anglo-French accord, pointing out that in gatherings of Allied statesmen in other years the Belgians always were considered as mediators between conflicting French and British views.

Their absence from the conversations ended yesterday is taken as a sign that where once there was discord, accord now exists and the mediators were not needed.

M. Briand said he probably would be in Geneva for the meeting of the League of Nations on September 2. Foreign Secretary Chamberlain also plans to be there.

The text of the Foreign Office statement issued from Downing Street yesterday follows:

"The conversations between M. Briand and Mr. Chamberlain have resulted in common agreement regarding the reply France, in accord with the Allies, propose to make to the last German note relating to the treaties of mutual guarantee and arbitration.

"Advantage was taken at this meeting for further exchange of views respecting the security pact. Such a treaty, however, cannot take shape until conversations have taken place between representatives of all parties concerned therein.

"The London meetings sensibly have improved the prospect of conversations taking place in the near future which will lead to a final result."

BRANDON HARVEST DELAYED BY RAIN

Work Held Up Until Friday By Day's Fall.

BRANDON. Aug. 13.—(Canadian Press).—Heavy showers of rain, general in this district during the past 24 hours, delayed harvesting, which will not likely be resumed until Friday, as the fields are soaked. There is sufficient moisture to carry the late crops through, and farmers are hoping for clear weather. Rye cutting is about finished.

PRAISES BAXTER.

Evening Standard Says There is No Suggestion of Corruption.

LONDON, Aug. 13 (Canadian Press Cable).—Lord Beaverbrook's Evening Standard, in a laudatory note on J. B. M. Baxter, New Brunswick's premier elect says: "There is no suggestion that he has ever dabbled in corruption either for personal or party ends, and this was in the early days of Confederation the besetting sin of the provincial politician."

When The Children Are Troubled With Summer Complaints GIVE THEM

And you will be agreeably surprised to find out how quickly they will become relieved of their troubles.

This preparation has been on the market for the past eighty years

Put up only by the T. Milburn Co., Limited, Toronto, Ont.

NORTH MONAGHAN COUNCIL KEEN TO RID ROADS OF NOXIOUS WEEDS

Suggests That the Suburban Area Commission and County Superintendent Co-operate.

CHARITY ACCOUNTS.

The North Monaghan Council held its regular monthly meeting at the Court House on Friday August 11. Reeve Rye reported that he had engaged Mr. Webster, O. L. S., to measure and survey the five acres of land purchased from A. Patterson to be used as a dump ground.

The clerk read a letter from the Hon. John S. Martin, Minister of Agriculture, and the Hon. George S. Henry, Minister of Highways, which dealt with the destruction of noxious weeds growing along public highways in the province. A statement of the Noxious Weeds Act was included in the letter. It stated that overseers of highways or other municipal officers in charge of highways must see that all noxious weeds growing upon the highways in their respective divisions are cut down or destroyed in the proper time to prevent the ripening of the seed. The cost of cutting the weeds is provided for as a part of the allotment for road maintenance toward which the province pays its percentage of cost.

The question of cutting weeds on the high ways and on private property came before the council and was fully discussed. It was pointed out that the ordinary rate of wages as set at the present time, was insufficient to cover the cost of maintaining a mowing machine. When used in the highways and encountering stones, wire and other obstacles. The council passed a resolution that in addition to the ordinary rate of wages the municipality pay for such repairs as guards sections and ledger plates.

The mower was to be inspected by the township road superintendent prior to going on the highway.

A resolution as passed that the township road superintendent be authorized to have the west end of Rose avenue graded as far east as houses are built at the present time.

Weed Inspector.

Mr. George Patton, township road superintendent, was present and stated that he desired to know the wishes of the council in regard to his duties as noxious weed inspector.

The consensus of the council regarding the work that has been done up to the present time may be summed up as follows, that the Council of the Township of North Monaghan is desirous of co-operating as far as possible with the wishes of the provincial government and in doing so ask the assistance of the Suburban Area Commission and the superintendent of county roads. Regarding the work which has been done much criticism has been expressed to the effect that the work has not been performed satisfactorily, in that the mowing has been done too high and too many weeds have been missed but the council hopes that with the co-operation of the ratepayers in general and those officials interested in county roads to have the Township of North Monaghan cleaned up in a satisfactory manner.

Mr. Frank Pratt township relief officer, made his report and presented bills for relief distributed during April, May and June as follows:

Mendell Braund, provisions, charity, $25; W. J. Byers, $4.08; W. J. Fitzgerald, wood, $36.50; W. J. Byers, provisions, $34.05; Herb Stinson, taxi charity, $2; Little Lake Cemetery Company, opening grave, $11; Nicholls Hospital, charity, $24; Nicholls Hospital, charity, $10.50.

The above accounts were passed and ordered to be paid.

Mr. W. H. Beal, local manager of the gas plant for the Hydro Electric Power Commission, wrote asking permission to lay a gas main on Albert street. 525 feet east of Lock street. Mr. Beals request was granted.

Water Rates Collection.

Mr. Thomas Glover of Brown street wrote asking the council to appoint some person to collect the water rates on Brown street in his stead. Mr. Glover explained that he had assumed this duty for the past five years and wished to be relieved of further responsibility. The clerk agreed to interview the residents of Brown street regarding this matter and to report at the next meeting.

The treasurer was instructed to pay Adamson and Dobbin $3.20 for grease cups and the bill was sign by the township road superintendent.

Petitions were again presented for water mains on King George street and Lock street and owing to certain errors were left over till the next meeting. The clerk was instructed to write to the township road superintendent and notify him that the council, in view of his dual position as township superintendent and noxious weed inspector expects him to be a working road superintendent. That is, when not engaged in inspection of work that he take hold and work with the men.

Highest Strength—therefore best value. Safety Top Tin — means less waste. Powdered—it gives you more in weight for your money and therefore costs less. Dissolves quickly.

For economy and results use Gem Lye

AT ALL GROCERS

Book Early

Accommodation to Europe on the famous Canadian Pacific Steamships ("Empresses" or Monoclass.) Make reservations now to avoid disappointment.

Full information from your local agent,

J. E. PARKER, General Agent, Ocean Traffic, Can. Pac. Bldg., Toronto, Ont.

CANADIAN PACIFIC

REAL ESTATE BARGAINS

5 New House in South End, full plumbing, hardwood floors. Prices very reasonable. Terms arranged.

1 Six-Room House, George street south, hardwood floors, laundry tubs, good yard. Price, $4,200. A real bargain.

1 Good Farm, in Dummer, 200 acres, good house and barns. Would take home in city. Can be bought with crops or without. Price, $7,500.

1 Good Farm, near Ballieboro, 100 acres, good buildings. Price, $9,500.

R. C. HEARD

FARM IMPLEMENTS.

'Phone 1329. - 379 Water St.

The whole purpose of advertising is to show you ways in which you can live better, more comfortably and more happily. Read the advertisements to find out how you may own many things you have always felt were beyond your means.

Health & Sparkle

There is promise of health in every bubble of sparkling Andrews as it fizzles up invitingly to the rim of the glass.

Andrews gently cleanses the system of harmful poisons and makes life the pleasure it should be.

Andrews LIVER SALT

Scott & Turner, Ltd., Proprietors, Newcastle-upon-Tyne, Eng. The W. G. M. Shepherd Co. Ltd., Montreal Agents General for Canada 5-25

4 oz. tin, 35c; 8 oz. tin, 60c.

SOME GOOD ADVICE FREE!

If you have a cold, an obstinate cough, congestion of the lungs orbronchitis, a bottle of

MONCUR'S DOUBLE STRENGTH LUNG SYRUP

Will relieve you more quickly than anything else you can procure.

ASK ANYONE THAT HAS USED IT.

35 cts., 65 cts. and $1.25

"Keep a Bottle in the House"

MONCUR'S DRUG STORE

497 GEORGE STREET

Lowest Prices in the City on Patent Medicine

The Evening Examiner

PHONES—Editorial 1601. Business Office, 1600. Private Branch Exchange to all Departments.

The Examiner is a member of the Audit Bureau of Circulation.

The Daily Examiner, published every lawful evening, by The Peterborough Examiner, Limited. Office, 419 George street. $6.00 per year, delivered in city; out-of-town subscribers, by mail, $4.80 a year.

The Weekly Examiner, published every Thursday. Subscription price $1.50 a year.

U. S. REPRESENTATIVES

Special U. S. Representatives—W. H. Stockwell, 629 People's Gas Building, Chicago, Ill.

New York—Chas. F. Miller, 225 Fifth Avenue.

Advertising Rates on application.

R. M. GLOVER, Managing Director.

THURSDAY, AUGUST 13, 1925.

STICK TO THE FACTS.

Some weeks ago the Examiner declared that a mistake was being made in advertising some of the nearby lakes as a fishermen's paradise when such a description was far off the mark, and a first-hand investigation since the article was published has confirmed that view.

The lakes should either be re-stocked with fish or else the publicity agents should confine their advertising to extolling the advantages of this section of Ontario as a summer playground and family resort.

To bring hard-boiled fishermen hundreds of miles expecting a daily take of long strings of bass and maskinonge is a mistake that is bound to react unfavourably.

It is not fair to such anglers, and it is certain to hurt the reputation of the Kawartha Lakes to have disappointed fishermen go home complaining bitterly.

There is no finer family resort in the Province than Stoney Lake for example; it has enough to offer visitors without attempting to make it appear something that it has not been within recent years.

Stick to the facts—it is the only policy that will pay in the long run.

BE ON GUARD ALWAYS.

British Columbia's experience with forest fires should add new emphasis to the frequent warnings that have been issued in regard to the necessity of those who are called into the woods by business or pleasure exercising the greatest care.

Like most other fires, nearly every forest conflagration is the result of somebody's carelessness.

A big fire always starts from a small one, and in the case of a blaze in a forest the spread of the flames is awe-inspiring in its rapidity.

Not long ago a party of Stoney Lake visitors had an experience that showed them how simply a bush fire can be started when a spark from their shore dinner fire set the dry moss alight, and for a few minutes the blaze threatened to spread across a whole island—only quick work preventing such a catastrophe.

Campers and hunters cannot be too careful about their camp fires, or about the disposition of their cigarette ends and matches.

A still burning match flung carelessly to one side in the bush has been the origin of just such disastrous fires as have caused so much havoc in British Columbia.

COMMUNITY PRESS AGENTS.

With the Peterboro Industrial Exhibition almost in sight of the week's Fair that a few years ago seemed as remote as the days when women wore long skirts and long hair, the people of the city and district should from now on add themselves to the Exhibition's publicity department as volunteer press agents.

The Canadian National Exhibition has been made one of the greatest Fairs in the world, largely because the people of Toronto have adopted it as their own and never lose a chance to broadcast its merits.

Queen City people curtail their vacation because of the Exhibition, and they throw open their homes to folks from the hinterland so that the whole Province can be impressed with the great annual event.

It may be the Canadian National Exhibition, but Toronto people look on it as their own function, and their enthusiasm has undoubtedly been the greatest factor in the wonderful growth and progress of the Exhibition.

With a similar attitude toward the Peterboro Industrial by this community, the results would be surprising.

Talk Peterboro Industrial for the next month—and watch all records go by the boards.

JUVENILE DELINQUENCY.

The official announcement that juvenile delinquency is on the increase in Canada, particularly in Ontario, should cause some serious thought.

It is disquieting to find that in spite of all the social service efforts being made to take care of the under-privileged children that the youngsters of today are wandering from the straight and narrow path.

In Peterboro, where the Rotary and Kiwanis Clubs are interesting themselves in the boy who hasn't had a chance and where supervised playgrounds and other facilities are provided for the children, the increase in juvenile misconduct has perhaps not been noticeable, but the statistics indicate that the average over the Province does not compare favourably with the showing some years ago.

There are so many agencies to combat such a condition of affairs that the conclusion cannot be dodged that the real source of trouble is to be found in the home, in the lack of the parental training that should guide young footsteps along the right path.

Peterboro parents, in the light of the declaration that juvenile delinquency is on the increase, should study conditions in their own homes.

Are they such that their children are being given a fair chance to go right and stay right?

CHICAGO'S RECORD.

You will not find it written in the publicity of the Board of Trade, but the fact remains that Chicago is the most lawless great city in the world. It is a reflection on urban life in America. The community on Lake Michigan has become a breeding place for major crime which spreads out to contaminate every other city in the United States.

No American city can afford to assume a self-righteous air in the discussion of Chicago banditry. In some measure we are all tarred by the same stick. Chicago has no corner on the profession of murder and violence. Recent events show, however, that nowhere else in the world has indifference to human life and unabashed defiance of law assumed such menacing proportion.

The latest escapade of the Chicago underworld—the daylight holdup of a fashionable hotel—was given the public in recent news. Before these words appear in print a new and greater demonstration of Chicago's favorite pastime may be furnished. For the present, however, the raid on the Drake Hotel sets a mark for other freebooters to aim at. The fact that two of the raiders lost their lives will not discourage the competition.

If this were Chicago's own affair people outside need not interest themselves. Chicago could put a stop to this reign of outlawry if she cared enough about it to exert herself. The problem is not so simple, however. A pestilence of crime can no more be confined to a single city than a pestilence of smallpox can be confined to a single suite in a crowded tenement. Crime spreads like a cancer. Graduates of Chicago's school of brigandage are setting up in business for themselves in other cities wherever the prospects appear promising.

What, then, is the matter with Chicago?

One factor is that the public there, as in other cities, is too much "surcharged with maudlin sentiment" toward criminals, as the Cleveland Association for Criminal Justice said the other day. In fact, we wonder if this is not the underlying difficulty in the whole problem.

If public sentiment were united behind law enforcement it would make short work of judges, jurors or prosecutors who tried to invent excuses for leniency. It would not martyrize murderers awaiting execution, would not tolerate police inefficiency or judicial bungling in criminal cases, would not accept "life" terms for capital offenders. It would demand speedy prosecutions, verdicts in accordance with damning evidence and hanging or electrocution while the crime to be explated is still remembered.—Cleveland Plain Dealer.

CURBING CRIME.

Judge Elbert H. Gray has been suggested as the head of a committee to find ways and means of dealing with the present epidemic of banditry in the United States.

Judge Gary would be an admirable choice to organize such a committee if he could devote his time to it, for four reasons: He has judicial experience, is a lawyer by profession, is in the habit of dealing practically and effectively with large affairs and has great sagacity.

The crime wave is not a local disease. Banditry is not exclusively prevalent in any one metropolis. Gunmen are even more rampant in Chicago than in New York. Statistics show that crimes of violence are more frequent in proportion to the population in Memphis, Tenn., than in any other American city.

No cure will be found, we believe, until the administration of the criminal law in all our cities is drastically changed and until the police force of every great city is, temporarily at least, increased to deal with the deadly narcotic vendors as well as with the bandits.

Crime is most rampant in the great cities, where the illicit sale of narcotic drugs, morphine, cocaine and heroin, is most prevalent.

The majority of criminals are young men, some of them mere boys, most of them under the influence of cocaine or heroin when doing crimes. The drug makes them crazed, reckless, without fear, willing to kill—even needlessly.

The gunmen do not fear the criminal courts. They know that nine murderers out of ten in any large American city escape severe punishment through the technical devices which criminal lawyers practice and which judges tolerate.

But the gunmen do mortally dread the clubs of policemen, the courage of the policemen and their skill as sharpshooters.

Deeds of New York policemen as valiant as any recorded in war time are recorded almost daily in New York newspapers, in reporting the day-by-day struggles with these bandits.

London has one-tenth as many murders in a year as New York City or Chicago. And London has twice as many policemen as New York.

The administration of the criminal law in England is a model for all countries. The administration of the criminal law in the United States has been described by Chief Justice Taft as "a national disgrace."

Judge Gary will find that the first essential steps are an immediate, if temporary, increase in the police force and, equally necessary, a thorough-going reform in the methods of dealing with criminals in our courts of justice.—New York American.

EDITORIAL NOTES AND COMMENT.

Peterboro is to have its first experience in automobile racing next week. That is so far as speeding on a track is concerned.

It looks like a Ku Klux Klan klash in Kanada. With two brothers opposing each other in South Huron it is certain that a McMillan is bound to be beaten in any case.

The two favourite amusements in Ottawa just now are guessing the name of the new Governor-General and prophesying the date of the Federal election.

Peteroro's Exhibition this year promises to surpass all records. Invite your friends to come to Peterboro during Fair week.

Life: The girls can't go much farther with bathing suits—unless they go into the water.

Brandon Sun: We seem to have so many leaders there may not be enough grievances to go round.

Toronto Telegram: When a girl marries a man because he declares that he couldn't live without her isn't she entitled to a life-saving medal?

Detroit News: "Well, well, old fellow, you look half dead. Why don't you take a vacation, or have you?"

Kingston Standard: A man tells us he was a fool when he married and his wife tells us he hasn't changed a bit.

Chicago News: A girl has a young man twisted around her finger when he circles it with an engagement ring.

Chicago News: Women seldom mean the pleasant things they say to other women or the unpleasant things they say to men.

Kitchener Record: It's all right to do as the Romans do when in Rome, but when in swimming fish don't wear any bathing suits.

Life: The price of everything continues to go up, and we for one would not be surprised to find that even economy costs more than it used to.

WOMEN PRESENT GIFTS TO GIRLS

Roseneath Women's Institute Reward Successful Pupils in Recent Exams.

ROSENEATH, Aug. 12.—A meeting of the Women's Institute was held at the home of Mrs. Joseph Braithwaite, when there were about forty, including members and visitors, present.

The meeting opened with the singing of the Institute Ode, followed by minutes of previous meeting, their adoption being moved by Mrs. J. Robins.

A request from Mr. Daly of the Children's Shelter, Port Hope, was heard and finally a motion was made that the usual grant of $25 be sent as in previous years.

After considerable discussion it was agreed to hold a garden party on the Fair Grounds on August 14. Committees were appointed in charge of the programme, also for the supper and canteen.

Mrs. Brown, the president, spoke of the district convention that had been held in Cobourg recently, and called on Mrs. G. Ingham to read the report, which gave a synopsis of the business done there. This concluded the business part of the meeting.

Mrs. Robins gave a humorous reading, "Our Minister's Sermon," and Mrs. Mary Brown a reading, "The Best Creed," which was full of excellent thoughts.

The President then called on the girls who had been successful in their entrance to High School examinations to come forward. They had all been invited to attend, when the three receiving the highest marks would receive a sum of money. Mr. Davey, their principal, was present also, when he and Mrs. Brown made short speeches, complimenting the girls. Mr. Davey's entrance class was very fortunate, when ten out of twelve were successful.

To Miss Thelma Thompson was given a five dollar gold-piece by the secretary, Mrs. C. W. Varcoe, on behalf of the Institute. Mr. Davey presented Miss Bernice Brown with three dollars, she coming second, and Miss Mildred Lapp, two dollars, who was third in the class.

The other five girls who had passed were present also to see the presentation, as they too had worked hard to obtain the money, and were interested.

Mrs. Jibb, secretary of the Fenella branch, was present, and told how they had given a similar donation to the schools in their locality. A former teacher of the district was present also, and added a few remarks.

A vote of thanks was tendered the hostess, when the meeting concluded by singing the National Anthem.

Wise and Otherwise.

Liberty is tranquil because she is invincible, and invincible because she is contagious. Whoever attacks, gains her. The army sent against her rebounds upon the despot. That is why she is left in peace. —Victor Hugo.

* * *

Truth, crushed to earth, shall rise again;
The eternal years of God are here;
But Error, wounded, writhes with pain,
And dies amid his worshipers.
—Bryant.

* * *

There are greater things to do in the future than in the past.
—Adams.

* * *

Giants in the closet are often but pigmies in the world. —Plumer.

* * *

To be womanly is the greatest charm of woman. —Gladstone.

* * *

Men believe that their reason governs their words, but it often happens that words have power to react on reason.
—Bacon.

* * *

Suspicions which may be unjust need not be stated.
—Abraham Lincoln.

* * *

Language is simply a medium for concealing thought. —Tallyrand.

* * *

The symbols of the invisible are the loveliest of what is visible. —Byron.

* * *

There is a serious and resolute egotism that makes a man interesting to his friends and formidable to his opponents. —Whipple.

A THOUGHT.

WE ATTRACT WHAT WE ARE.

When the whole world looks cold, and the people appear unpleasant, I start for the medicine chest.

When my breath is feverish and my mind mean—when everybody about me seems sour I'm "sour." You understand.

My emotions are either making me cross-eyed or my nasty nature is causing me to look for trouble.

Nearly sixty cold winters have taught me that you cannot thaw out an associate or a friend with a face that looks like February.

We get what we give. We attract what we are.

When I am pleasant and kindly the people in this old world seem to be just right. When I start to sell, write, talk or work, and my heart is beating with a friendly feeling, all my associates and all the folks I meet seem to be with me.

Long ago I decided to hand out exactly what I should like to have other folks pass back to me.

MAKE TASTY PICKLES

The tastiest pickles that will remain crisp and keep well are easily prepared with Parke's Pickle Mixture. Makes plain, sweet or mustard pickles. No other spices required. 35c package. Bond's Drug Store, corner George and Hunter Streets.

CATTLE, GRAIN AND PRODUCE

Peterboro—Toronto—Montreal Winnipeg

RETAIL.

Fruit.

Bananas, 20-50c dozen; oranges 25-90 dozen; grapefruit, 2 for 25c; lemons, 40-50c dozen; cooking figs, 3 lbs. 25c; layer figs, 40c lb; dates, 9-15c per lb.; cocoanuts, 10-20c each; peaches, 40-60 cents dozen; plums 20-30c dozen, 60c-$1 bkt.; watermelons, $125.-$1.50 each; canteloupes, 15-30c; honeydew melons, 40-60c; Montreal melons, 25-40c; gooseberries, 20c qt.; harvest apples 20c measure; Red Williams, 25c measure; red raspberries, 15c box; black currants, 25c box; pears (California), 40-50c doz.; (Canadian), 25c measure; cherries (English Morels), $1.50 bkt.; grapes, 25c lb. (California) 30c lb. (Malaga); huckleberries, 25c qt., $2-$2.25 bkt.

Vegetables.

Potatoes (old) 2 pks. 25c, (new) 20-30c peck; new beets, 5 cts. bunch; new carrots, 5 cts. bunch; green onions, 5c bunch; Bermuda onions 10c lb.; cooking onions 4-8c lb.; cabbages, 15-20c; leaf lettuce, 5c bunch; head lettuce, 10-20c; celery, 20-30c bunch; parsley, 5c; peppers, 3 for 25c; cauliflower, 20-35c; spinach, 10c lb.; rhubarb, 5c bunch; radishes, 5c bunch; green peas, 3 quarts 25c; tomatoes, 18-20c lb.; cucumbers, 5-15c each, 75c bkt. (11 qts.); eggplant, 15-25c each; vegetable marrow 10-20c each; beans, 3 lbs. 25c.

Nuts.

Mixed, 25c lb; peanuts in shell, 35c lb.; shelled walnuts, 49-60c lb.; broken walnuts, 45c lb.; whole halves, 70c; California budded, 50c lb.; shelled almonds, 50-70c lb; Brazil nuts, 25c lb.; pecans, 85c lb.

Dairy Products.

Butter—Creamery, 40c lb.; dairy, No. 1, 36-37c lb.; No. 2, 30c lb.; lard, 21-24c lb.; shortening, 17-20c lb.

Eggs, 35c dozen.

Cheese, 29-40c lb.

Honey.

5 lb. pail honey—Clover, 73-75c.

Fish.

Salmon trout, 20-25c lb.; sea salmon, 20-25c; red salmon, 25-30c; whitefish, 20-25c lb.; halibut, 35c lb.

Meats.

Beef, 12-30c lb.; veal, 10-28c lb.; lamb, 20-45c lb.; mutton, 12-28c lb.; pork, 20-35c lb.; bacon, 35-65c lb.; sausage, 18-20c; chicken, 22-45c lb.

Flour.

Flour, half barrel, $5; pastry, 24-lb. bag, 99c-$1.15; bread, 24-lb. bag, $1.30.

WHOLESALE

Grain.

Fall wheat, $1.20 bushel; spring wheat, $1.15; alsike, $6.75 bushel.

Hay, Brans, Etc.

Hay, baled, $14-$15; loose, $12-$13; straw, baled, $8; bran, $28 ton; shorts $30.

Hogs.

Live hogs, thick, smooth, $13.25 cwt.; select, graded, $14.50; dressed head on, $20.75; head off, $21.75.

Hides and Wool.

Hides — Cow, 10-11c lb.; horse, $3.50-$4 each; calf skins, 15-16c lb.; lamb skinsfi 65-75c; shearlings, 25-35c each.

Wool—Coarse, 25c lb.; medium, 27c; fine, 29c; rejects, 15c lb.

TORONTO CATTLE

TORONTO, Aug. 13—Trade on the cattle market yesterday showed no more activity than Tuesday with 2-000 leftovers. Exporters were picking up a few steers from $7.50 to $8.25 and some heifers from $7 to $7.50. Rogers and Maybee shipped 850 cattle to Liverpool. Good light butcher cattle are in demand from $6.75 to $7.50. Good cows are steady at $4.50 to $5.00 for the best. Canning cattle are active. Common to plain butcher cattle are not selling.

The calf trade is holding steady with the best lots making from $10 to $11, and grassers are around $4.50.

The hog market is unsettled. No sales have been made but sellers are holding for $13.75 for thick smooths off cars and $15.08 for selects.

In spite of a heavy run the lamb market opened steady with the best lots bringing $14.75 to $15. Bulls $2 discount. Sheep are steady at $6 to $7.50 for the best.

A few choice baby beeves were selling up to $11.50.

MONTREAL PRODUCE

MONTREAL, August 13 (Canadian Press)—Considerable business was transacted with foreign buyers in Canadian grain on the Montreal market yesterday. Spot prices for oats were steady and the demand was moderate:

Owing to the excessive buying of American buyers, the winter wheat flour market was firmer, but there was no actual change in prices. There was no change in the spring wheat flour situation, both foreign and home being brisk.

There was a good local and foreign demand for millfeed and trading in this commodity was busier than it has been for some time. In the rolled oat market there was a good business done and prices were steady.

There was little trade in the local baled hay market on account of the shortage of the commodity in the city. Dealers are anxiously awaiting the harvest when it is expected that trade will be considerably increased. Prices were unchanged from the previous day.

Business in export butter was rather brisk. Foreign buying was busier than it has been for some time and local traders were welcoming the change from the rather quiet run that the butter trade has suffered. Prices were unchanged. Receipts were much higher than normally, being 4,238 as compared with 2,227 on the previous day and 2,329 on the same day a year ago.

Receipts of cheese were 5,238 as compared with 17,324 on Tuesday and 11,403 on the same day last year. Trading in cheese was reported to be extremely quiet, both foreign and local sales being very low. Prices were fair.

Trading in eggs was again very quiet, it being thought that there will be little change in the situation for about another ten days or so. Prices were the same as on the previous day. Receipts were 1,207 as compared with 2,198 on the previous day and 1,136 on the same day a year ago.

CHICAGO CATTLE

CHICAGO, Aug. 13 (Canadian Press) — Cattle: Receipts, 11,000; better grades fed steers in active demand, firm; good to choice grain fed heavies, 10 to 15 cents higher; in-between grades up more in spots; close, best time; several loads heavies, 16.10, the top-heavies in broad demand; numerous loads going at $15.00 upward; best yearlings at noon, $15.50, some held higher; bulk western grass steers $8.00 to $9.00, fully steady; more active trade on fat cows and heifers at close; bulls 25c lower; vealers steady, mostly $12.50 to $13.50.

Hogs—Receipts, 16,000; uneven, mostly 15 to 25c lower than Tuesday's average; closing at low point; desirable grades showing maximum decline; slaughter pigs steady to 10 cents lower; bulk good and choice, 170 to 210 pound weight, $13.75 to $13.95; top, $14.00; majority desirable 225 to 300 pound butchers, $13.60 to $13.70; packing sows largely $11.90 to $12.25; bulk, 115 to 150 pound selections $13.50 to $13.90; shippers, 2,500; estimated holdover, 9,000.

Sheep—Receipts, 15,000; fat lambs uneven, generally strong; spots higher, top, $15.25; natives, to small killers also at that price; bulk desirable kind, $14.75 to $15.10; cull natives largely $11.00 to $11.50; feeder lambs fully steady; country demand broad; bulk light kind, $15.40 and $16.50; heavies downward to $14.50; choice handyweight fat ewes, $8.00.

CHICAGO GRAIN

CHICAGO, Aug. 13 (Canadian Press)—Stormy weather in the Canadian Northwest threatening to bring about a wet harvest had much to do with defeating attempts to force wheat prices down. After a temporary setback in values, previous sellers of wheat turned suddenly to the buying side, and the market virtually bare of offerings went up with a rush. Wheat closed strong, 2 1-4 to 4 1-2 cents net higher at the top figures of the day. September $1.64 3-8 to $1.64 1-2 and December $1.61 3-4 to $1.62, with corn 1-2 to 1 7-8c down, oats 3-4 to 1c off, and provisions varying from 2 cents decline to a rise of 10 cents.

The late advance in wheat prices amounted to 5 3-4 cents a bushel from the day's bottom figures for the September delivery. Houses with eastern connections were among the principal late buyers and were also the heaviest sellers earlier, making the market undergo a material but brief decline about midday, whereas the price trend had been upward. Initial gains here were due more or less to unfavorable weather in Great Britain and to a reduction of crop estimates there. Rain reports from the Canadian Northwest received but little notice until late in the day.

Contributing to the general strength of the wheat market was a decided falling off in the movement of domestic winter wheat to primary centres. With country holders firm in their views, arrivals today in Chicago totalled only 64 cars, and aggregate primary receipts were less than a third of the total a year ago. In this connection it was pointed out that ordinary No. 2 hard winter wheat at Kansas City was bringing five to six cents a bushel premium over the September price, and that mills which have depended on Kansas as a source of supply must to a large extent look elsewhere owing to unusual curtailment of the 1925 Kansas crop. Good rains, together with enlarged country offerings, eased down the corn market. Liberal receipts weakened oats.

Scattered buying upheld the provision market.

VOICE OF THE PEOPLE.

Dear Editor,—I read in a paper the other day that the Canadian Government was going to pension off all the soldiers who served in the Great War. Kindly publish an answer in your Voice of the People column whether this is true or not, with all information necessary for me to get my application in on time. This paper said the applications had to be in before August 17th.

Hoping you will oblige me by doing this, I am, yours respectfully,
A Returned Man.

This evidently refers to the provision for appeals on behalf of men who have a disability but who have had no pension granted them by the Pensions Commission. The last date for lodging appeals is August 17. There is absolutely no prospect of pensions being granted to all soldiers who served in the Great War.

ALL THAT'S NEEDED.

Van Jay—"Say, old top, is there much fascination in golf?"

Van Puff—"Well, yes, that is, if you have the imagination."

KAWARTHA LAKES IN NEW ROAD MAP

Department of Interior Will Include Them in Future Sheets.

Following the suggestion last month of the Chamber of Commerce that the map indicating automobile roads issued by the Department of Interior, should designate the Kawartha Lakes, a reply has been received stating that it is the intention of the Department to enlarge this map considerably and divide it into so many sheets. This will definitely assure the showng of the Kawartha Lakes.

The Department is doing extensive publicity work to attract tourists to the Dominion and the interests of this district will be closely watched by the Chamber of Commerce, and Trent Waterway Development Association.

U.F.W.O. PICNIC.

Warsaw Ladies Visit Otonabee Branch of the Organization.

WARSAW, Aug. 13—Five motors took ladies from Warsaw U.F.W.O. to Otonabee on Thursday afternoon, to attend the picnic held by the Otonabee UF.W.O. Mrs. Rufus Payne had the soft ball team down. Huckleberry pickers report good picking, but do not think it will last as the berries are very ripe and dropping off the bushes.

On Friday evening at 8 o'clock August 14th, in Union School No. 12 there will be a demonstration of the art of good dressing, and other subjects. Mr. McCrae, district representative will bring a teacher to do the demonstrating.

There are prizes for each class, and good prizes for the judging at the fair.

All girls and young married women between the ages of fourteen and twenty-six, are invited to attend.

On Sunday morning a good number were in the Baptist church. Pastor Pinkerton and Mr. Todd, a young evangelist from McMaster Hall, conducted the service. The sermon was from the text, "And he saw and believed." Mr. Todd told the story of Christ from the cradle to the tomb. Mr. Todd, and another young evangelist, Mr. Cameron are holding services four evenings this week, ending with Friday evening in the Baptst church. They plan to conduct the service next Sunday morning.

MEET ON SUNDAY.

Liberal Rally at Grand Mere Will Be Addressed by Ministers.

MONTREAL, Aug. 13. — (Canadian Press)—Hon. Jacques Bureau, Minister of Customs, and Hon. P. J. A. Cardin, Minister of Marine and Fisheries, will be the principal speakers at a rally of the Liberal party in the Three Rivers district on Sunday. The meeting will be held at Grandmere.

Sold in leading hotels, clubs and restaurants and by good dealers everywhere.

The coolest and most refreshing drink of all!

How grateful you'll be for "Canada Dry" after a long, hot day! It cools! It tingles! It sparkles! It braces! It lifts you up mentally and physically.

For here is no ordinary ginger ale that owes its popularity simply to a pleasing flavor—but a *real* ginger ale, made from *real* Jamaica ginger.

Because of this, "Canada Dry" not only quenches thirst and brings a stimulating, invigorating respite from the heat, but is actually good for the stomach.

Make it a point to try it soon—at your favorite club or hotel, at home, for those little parties on the lawn in the cool of a summer's evening—at dinner—when good friends drop in unexpectedly.

SPECIAL FAMILY PACKAGE
A new way of packing ginger ale. Ideal for home use. Twelve bottles in a substantial, attractive carton. You will be especially glad to have it handy for automobile trips or when entertaining. This Family Package is sold by all "Canada Dry" dealers.

"CANADA DRY"

Made in Canada by J. J. McLaughlin Limited, Toronto and Edmonton. Est. 1890. In U. S. A., Canada Dry Ginger Ale, Incorporated, New York.

FOREIGN MINISTERS OF FRANCE AND BRITAIN REACH AGREEMENT ON REPLY TO GERMANY'S NOTE

Nature of Note is Not Disclosed, as Diplomatic Etiquette Forbids.

NO BELGIANS THERE.

Have Been Looked on as Mediators Between French and British.

LONDON, Aug. 13. — (Canadian Press). — Another step toward the security pact upon which Western Europe likely will pin its hope for peace in the future was taken yesterday when the French and British Foreign Ministers reached a common agreement on the reply France is to make to the last German note concerning treaties of mutual guarantee and arbitration.

Having settled these points, Foreign Minister Briand and Austen Chamberlain, the British Foreign Secretary, took advantage of their conference in London to exchange views on the security pact. Exactly what their views are on this subject only they know, but the Foreign Office last night issued a statement saying their meeting had "sensibly improved prospects for conversations taking place in the near future which will lead to a final result."

These conversations, of course, are to be between the statesmen of the Allied nations and those of Germany, and a beginning likely will be made next time the German Ambassador to Great Britain calls on Mr Chamberlain in Downing Street.

M. Briand has declined to indicate the nature of the reply France will send to Germany, as diplomatic etiquette requires that the German Government receive the message before it is given to the world. Although neither statesmen said so in so many words, both Chamberlain and Briand seem to feel that informal conversations such as those they have just happily concluded here in London will bring the statesmen of Europe closer and more quickly to an understanding in the future than will note writing and formal conferences.

"Conferences aren't quite such happy occasions as more informal conversations," Briand remarked to correspondents who asked him what the possibilities were for a conference between Germany and the Allies. "I can remember conferences which have not come to successful conclusions," he added, and everyone laughed, remembering Cannes, where Briand, as Premier, played golf with Lloyd George and a French Cabinet crisis followed.

M. Briand said it was not unlikely that conversations soon would take place with German representatives.

"On our side Mr. Chamberlain and I have put everything in order that it was possible for us to arrange at the present time."

Many observers think it significant that the Belgians were absent

(Continued on page 3.)

HAIG WAS UNABLE TO VISIT MARITIMES

Expects to Return to Canada Next Year and Make Visit Then.

OTTAWA, Aug. 13. — (Canadian Press).—"The fact that Field Marshal Earl Haig did not visit the Maritime Provinces in the course of his recent trip to Canada has been called to my attention," stated Hon. E. M. MacDonald, Minister of National Defence, when questioned in the matter yesterday.

"I desire to point out, however," stated Mr. MacDonald, "that Earl Haig did not come to Canada at the invitation of the Canadian Government, which was very glad though to share in his reception, but with the object of re-organizing returned soldier organizations throughout the Dominion.

"I expressed my regret to Earl Haig at his inability to visit the Maritime Provinces; but he assured me that this was impossible on account of the fact that he had other engagements on the other side this summer.

"Earl Haig, however, told me that he expected to come to Canada next summer, and visit the Maritime Provinces particularly."

Bull Charges Car When Crazed By the Headlights

BROCKVILLE, Aug. 13. — (Canadian Press).—Crazed by the headlights, a two-year-old bull attacked the motor car of Cecil Townsend, near Long Point, and after damaging it badly, was itself injured when thrown into the ditch. The occupants of the car escaped unhurt.

Exclusive Flavor
MINTO TEA

DROWNED FISHING.

Old Man Left Money, Watch and Note in Boat.

BROCKVILLE, Aug. 13.—(Canadian Press).—Leaving money, watch and a note in a box in his boat, William Mason, aged 60, employed about the Clyde Hotel at Lanark, was drowned in Patterson's Lake, where he was fishing. He and a brother-in-law named McDougall, were fishing in separate boats. When Mason did not follow, the latter to the camp for supper, a search was instituted, and the boat found empty. Later the body was recovered in four feet of water.

WEDDING BELLS.

DOYLE—McKINNON

MARMORA, Aug. 13—On Monday morning last, with Rev. Father Traynor officiating, the marriage was solemnized at the Sacred Heart Church of Mary Veronica, second daughter of James Killian McKinnon of Deloro to John Norman, son of Mr. and Mrs. J. J. Doyle of Kingston. Mr. Frank McKinnon, brother of the bride, discharged the duties of best man. The bride was attended by Miss Katie Gaffney as bridesmaid. After the ceremony the happy couple left for Belleville where the wedding breakfast was served.

OBITUARY.

HENRY J. LABRASH.

Death came with startling suddenness on July 25 to Henry J. LaBrash at Nelson, B. C., where he was killed by lightning.

The late Mr. LaBrash was well known in this community, having been born in Ontario. He received part of his High School education in Campbellford, completing his course in Nelson, B. C. He was of a cheery disposition and his passing will be deeply mourned both here and in Nelson, B. C., and Naksup, where he has been a well-known contractor for several years. His works of charity in that district will long be remembered.

There are left to mourn his loss three sisters and four brothers—Mrs. Geo. Shaw, Warkworth; Peter, of Everett, Wash.; Jack, of Vancouver; Gus, of Blind River, Ont.; William, Mary and Margaret, on the homestead. Two nephews, Wm. Shaw, of Warkworth, and Wm. LaBrash, of Everett, Wash., and two nieces, Miss Ruth LaBrash and Mrs. T. H. Coheen, of Seattle, also survive.

The remains were brought to Colbourne at 12 a.m. Sunday, Aug. 2, accompanied by his brother, Mr. P. LaBrash, and were taken to the home of another brother, William, farmer near Norham.

The funeral took place on Monday morning at nine o'clock to the R. C. Church, Warkworth, where requeim mass was sung by Rev. Father Ferguson. The remains were laid to rest in the family plot at Warkworth.

The spiritual and floral tributes were very numerous. Among those from a distance who sent floral offerings were: Mr. and Mrs. Geo. Benwell, Nelson; Mr. and Mrs. Jordan and family, Edgewood, B. C.; Capt. Fitzsimmins, Arrow Lake, B. C.; Dr. and Mrs. Doughty, Edgewood, B. C.; and Dimples Bathwood, Nelson.

GERMANY TO USE TARIFF WEAPON

Will Adjust Duties on Imports on Favored Nation Basis.

BERLIN, Aug. 13 (Canadian Press).—The Government's tariff bill, which passed its third reading in the Reichstag yesterday without amendment but after one of the stormiest debates in German parliamentary history, provides conspicuously high duties for foodstuffs and various categories of industrial products.

While the new duties will tend to hamper Canadian exports to Germany, it is indicated in official quarters that the tariffs represent maximums which are to constitute a basis for subsequent negotiations with other nations. In the case of food duties, for instance, it is pointed out that the Ministry of Agriculture is empowered to alter these in order to secure reciprocal treatment from nations which have not yet concluded treaties with Germany.

When you enrich with Bovril you enrich with Beef
"Made in Canada under Government supervision."

START BRINGING TROOPS OUT OF NOVA SCOTIA DURING THIS WEEK

Have Been in the Mine District Since the Riots of June 11.

COST $325,000.

Expense of Keeping Force There is Chargeable to the Province.

HALIFAX, N.S., Aug. 13.—(Canadian Press).—The removal of the thousand or more troops which have been stationed in Cape Breton from various parts of Canada since the middle of June, is scheduled to commence next Saturday, Attorney-General J. C. Douglas announced yesterday. The troops were sent to the colliery districts after the New Waterford riot of June 11, when one man was killed and numbers injured, and which was followed by looting and burning of British Empire Steel Corporation stores.

The cost of transporting the troops and maintaining them from June 12 to August 8 was $325,000, according to figures furnished by the Department of National Defence, given to the Attorney-General yesterday at his request by Major-General H. C. Tracker, officer in command of district No. 6. The figures are an estimate based on an average daily cost of $4,224, plus eighty thousand dollars for transportation to and from Cape Breton.

Following former strikes when troops were requisitioned, the municipalities were billed with the total amount of their wages and upkeep. In this instance, through the amendment to the Act covering the requisition of troops, the Province will be billed. What amount the Province will be asked to pay will be revealed when the charges are made by the Department of National Defence but it is stated on good authority that payment will be protested by the Provincial Government of charges which would have been involved had the forces been at their regular stations in Canada.

According to Government figures, the number of men signed on for employment in Cape Breton since the end of the strike Monday morning, up to Tuesday night, was 5,934, and of these 3,711 had been put to work.

Tuesday's output of coal in Cape Breton was 1,633 tons, but yesterday, in addition to One B and Caledonia, Princess and Florence started operations. Another mine, Number Three, starts to-day.

In Pictou County on the mainland, mining conditions will shortly be normal, and in Cumberland County the mines are fast being put into operating shape.

No Notice Yet.

OTTAWA, Aug. 13. — (Canadian Press). — The Department of National Defence had not received notice of the removal of troops from the Cape Breton coal district up to the hour of Departmental closing yesterday afternoon. It was pointed out last evening, however, that a request for the withdrawal of the troops made by the Attorney-General of the Province to the officer commanding the military district would be followed by their removal.

The question of expense incurred through the requisitioning of the troops and the amount which the Province of Nova Scotia will be required to pay, will be a matter for adjustment between the Department here and the Provincial authorities. Under the amended Act, the Province, and not the municipalities, is responsible for the expenses. Just what is involved in expenses is, it is stated, a matter of interpretation.

Re-open School After Years Closed For Lack Of Pupils

BROCKVILLE, Aug. 13.—(Canadian Press). After having been closed for ten years for want of any pupils, Mahon's School, situated in the Township of Kittry, not far from Toledo village, is to be re-opened after the summer holidays.

FIFTY MILLS IS HAVELOCK RATE

Schools Require Almost Half of Village Taxes This Year.

APPOINT COLLECTOR.

HAVELOCK. Aug. 13. — At the regular monthly meeting of the Village Council, held on Monday evening, the principal business was the fixing of the tax rate, which is to be 50 mills on the dollar.

Details of the rate are as follows: County rate, 1871.76—4 8-10 mills; debenture rate, 1782.05—4 6-10 mills; street light rate, 2066.00—5 3-10 mills; school rate, 9000.00—23 1-10 mills; Board of Health rate, 195.00—5-10 mills; calcium chloride rate, $320.00—8-10 mills; village rate, 4243.00—10 9-10 mills—total 19467.81—50 mills.

On motion of Couns. Campney and Ketchen, Mr. H. F. McNichol was re-appointed tax collector at the same salary—sixty dollars.

On motion of Couns. Scott and Ketchen, the terms of payment of taxes were amended to read as follows: A discount of 3 per cent. will be deducted from the total amount of taxes if paid on or before the 17th day of October. From the 18th day of October until the 20th day of November taxes are payable at par. After that date 5 per cent. will be added.

On motion of Couns. Ketchen and Spencer, the July accounts, as follows, were ordered paid by the treasurer:

T. P. Lancaster, part salary, $100; C. Dewey, caretaking, $8; Hydro Commission, Hall lights, $15.07; Bank of Toronto, int. dem. loan, $33; —, Post, streets, $3; R. H. Morrison, drawing fire engine, $8; E. Sanderson, drawing fire engine, $5; Judge Huycke, expenses judge's court, $15; C. Dewey, 50 per cent. of fines, $17.50; C. Dewey, caretaking, $7—total, $208.57.

Council then adjourned, to go into Court of Revision.

Court of Revision.

On motion of R. Campney and A. Spencer, the Clerk was instructed to change the assessment of George Godden to William Aikens.

On motion of R. Campney and A. Spencer, the Clerk was instructed to assess Ernest Wilkinson for business at an assessment of $100.

On motion of J. Scott and A. Spencer, the Court of Revision was closed.

BETHANY CORRESPONDENT

The Examiner has secured the services of Mrs. M. Monk as its correspondent in Bethany. Mrs. Monk will endeavor to give Bethany full representation in the news daily.

BETHANY W.M.S. HOLDS MEETING

Hear Instructive Papers on Two Topics of General Interest.

REPORTS GIVEN.

BETHANY, Aug. 13.—The Women's Missionary Society of the United Church held their August meeting in the Sunday School room of the church on Tuesday afternoon with 13 members and one visitor present.

Mrs. Jackson, the President, presided and opened the meeting by requesting that the Watchword be repeated in concert after the opening hymn and prayer. The Scripture lesson was read by the President.

The devotional paper, "Sincerity in Prayer," was read by Miss McMullen.

Mrs. Fred. Thompson read a very interesting paper on "The Christian Attitude Toward Alcohol."

A season of prayer followed that a special guidance may be given in directing temperance education. Seven Watch Tower Heralds reported on the work being done in the mission fields assigned to them for this year—Mrs. Monk, on French work; Miss Weatherilt, on India; Mrs. Brown, on Africa; Mrs. Jackson, on "Save Our Sabbaths"; Miss Rodwell, on Korea; Mrs. Thompson, on "Temperance"; and Mrs. Wm. Lee, on "Systematic Giving."

A discussion followed on whether it would be wiser to continue having monthly teas or would they have them quarterly. Mrs. P. C. Brown moved and Mrs. Wm. Lee seconded it, that they be quarterly. Mrs. Monk, Mrs. Brown and Miss McMullen were a volunteer committee for the first one to be held in September. This was approved by all. After singing a hymn, the meeting closed with the use of the Mizaph Benediction. Collection, $2; 18 members have taken mite boxes.

ECZEMA IN RASH AND BLISTERS

Had to Keep Hands Bandaged. Cuticura Healed.

"Eczema broke out in a rash and blisters between my fingers and on the backs of my hands. The skin was red and swollen and used to peel off. It itched and burned badly and was awfully sore especially when I put my hands in water. I had to keep my hands bandaged.

"I sent for a free sample of Cuticura Soap and Ointment and it helped me. I purchased more and after using one cake of Cuticura Soap and one box of Cuticura Ointment I was completely healed." (Signed) Miss Nettie Keese, R. R. 1, Listowel, Ontario.

Cuticura Soap, Ointment and Talcum are all you need for everyday toilet and nursery purposes.

Sample Each Free by Mail. Address: Canadian Depot: "Dunbarton, Ltd., Montreal." Price, Soap 25c. Ointment 25 and 50c. Talcum 25c.

Cuticura Shaving Stick 25c.

THE FIGHTING RANGER

By F. J. McCONNELL and GEORGE W. PYPER.

(Continued from yesterday.)

The prosecutor, a sharp-featured man with a quick and convincing tongue, was addressing the jury. Ferociously he assailed every argument of the frail defense Taggart had put up. His words fell like hammer blows upon Mary, and her hope kept sinking and sinking. Her father's face was pale and haggard, as he listened to the prosecutor's denunciation.

The end was near. The prosecutor was shouting in a high, shrill voice. The jurors hung on his words.

"The defense has told you that John Marshall shot in self-defense—to protect his own life," the prosecutor was saying. "Now, in conclusion, gentlemen, let me ask you just one question. In the answer to that question, which you will form in your own minds, you should find the basis for your verdict.

"The question is this—if the story told by the defense were true—if the killing of Black Benwell was justified, as they have sought to prove—then why, gentlemen, why did this man"—and he pointed an accusing finger at Marshall, a picture of despair where he sat beside Mary, her own eyes tearful, but flashing defiance at the prosecutor, and trying vainly to comfort her father—"why did John Marshall?" the prosecutor's voice shrilled on, his finger shaking at the prisoner, "flee into hiding from the law for fifteen years?"

He halted, to allow the full effect of his master stroke to fall upon the courtroom. The spectators stirred with hushed excitement—the jury looked more tense than ever. Confident he had scored, the prosecutor resumed:

"The State rests its case in your hands, gentlemen, with the demand that the defendant expiate his crime by the death penalty!"

The tense excitement in the room subsided in a degree as the prosecutor took his seat, and the gray-headed judge arose and droned out his charge to the jury, summing up the points on both sides in a dispassionate, drawling voice.

A deputy touched Taggart on the elbow.

"Your'e wanted outside a minute, Mr. Taggart."

Taggart went out in the hall. It was Stella Montrose who was waiting for him. He whispered with her in a corner at the end of the corridor.

"I've waited long enough," Stella told him. "Come across with the rest of that money—or I'll stop the show—NOW."

Her expression was determined. Taggart was alarmed.

"Sh-h-h-h. I've already told you the bank gave O'Rourke a cashier's check for $20,000," he said. "That, with the $5,000 cash I already slipped you will make the total we agreed on."

"Well, but give it to me." Stella insisted.

"Wait," whispered Taggart. "The check's no good until Marshall's girl endorses it. I've told them O'Rourke beat it over the border. We've got to play this right. Just bide your time. Marshall is doomed. When I get his ranch I'll let you in on the game. Don't worry—I'll treat you right."

"Well, you better." Stella said, and they parted.

The judge finished his charge to the jury as Taggart re-entered the courtroom. The jurors filed out, and the judge dismounted from the bench. A buzz of conversation filled the courtroom as the recess began.

Mary's arm rested comfortingly on her father's shoulder. He stared before him, silent. Taggart approached.

"We have done our best," he said. "I am hopeful, very hopeful."

After an hour of dreadful suspense for Mary and her father, word was sent from the jury room that a verdict had been reached. The judge mounted to the bench, rapped for order, and remained standing as the jurors filed in to their box in the courtroom.

"Mr. Foreman, will you announce the finding of this jury?" the judge droned.

An ominous hush fell upon the courtroom. The spectators all leaned forward in their seats breathlessly. John Marshall gripped his chair and waited, rigid and livid. Mary, pale, pressed against him, and stroked his hand.

The foreman of the jury arose and spoke, slowly chopping out his words:

"Your Honor, the jury finds the defendant, John Marshall, guilty—"

The muttered awe that thrilled through the courtroom at the word "Guilty" almost drowned out his last words. The judge beat his gavel upon the rostrum. Marshall had sunk back in his chair in utter despair. Mary arose, her hands clenched, her face filled with wild terror.

"—of the murder of Black Benwell," the foreman's voice concluded.

Whispering voices buzzed through the room. Mary, her head at first swimming with defiance, in her over-wrought state about to fly into the faces of the judge and jury screaming, suddenly subsided, and fell swooning into Taggart's arms.

The judge was rapping for order, and silence once more filled the room.

"You have heard the verdict of the jury," he was droning. "The court will pronounce sentence upon the prisoner two weeks from today, and until that time the case is adjourned."

CHAPTER 18.
A Reckless Ride.

During the critical week preceding the trial of John Marshall, Terence had been held prisoner in a lonely canyon cabin by Buck McLeod and his gang.

The ambush they had laid for him on the day he was returning from the bank at Latigo with the check for the balance of Mary's money had worked. They had caught him unawares, coming down upon him, seemingly out of nowhere, on all sides of him at once, covering him with their guns, and he had been forced to surrender, or he would have been shot to death. Buck had taken from him the envelope he had gotten at the bank and delivered it to Taggart in Pico, while the other men disarmed him and led him to the canyon cabin where they imprisoned him.

He had been constantly on the alert for opportunities to escape, but they kept a double armed guard over him, night and day.

"He's a tough customer—we can't take any chances on him," Buck told his gang.

On the day after the trial, Buck returned to the canyon, after a conference with Taggart at the Pico Bar, in a large motor car.

"The boss says rush him across into Mexico, as far out of the way as possible," he explained.

Covering him with their guns, they forced Terence, whose hands were tightly bound, into the car. One of them sat on each side of him; Buck took the wheel. He seized the clutch, threw the car into gear, and they started off down the road at high speed.

Buck was a reckless driver. He kept accelerating the speed of the car to its utmost. Snorting and racing furiously, they approached the old wooden bridge across the River. The warning sign on the bridge approach read, "Danger—Speed limit over bridges eight miles per hour."

Buck did not heed the sign. He was going at more than sixty miles an hour, and kept right on. The shaky wooden bridge trembled and groaned as the heavy car plunged on to it at that velocity. As the car reached the middle there was a sound of snapping timbers, a crash. The old wooden structure collapsed, dropping the careening car into the water below.

There was one nearby, watching, who saw the accident. It was Komi, the old Yaqui chief.

He saw the men struggling in the water, each man for himself, to disentangle themselves from the wreckage. Then he saw three of them, swimming desperately for the shore.

In the midst of the circling ripples, left by the plunge of the automobile, he suddenly saw a fourth head rise to the surface, sputting, then sink again.

Komi ran to the end of the remains of the bridge, watched for this head to rise again, then dove in and swam swiftly to the spot. Just as the head rose to the surface for the third time Komi reached the drowning man and caught him by the hair.

He recognized the man as Terence. Komi started swimming for the shore, dragging Terence after him. Buck and his comrades had reached shore, and were standing on the bank, watching and waiting. They ran up as Komi pulled in and laid Terence's limp body on the ground.

"Dead," he cried, as the men approached him. "Me too late." He pointed at Terence's bound hands. "Him hands tied—can't swim. Him drown."

There was no breath stirring in Terence's breast. He lay motionless. Buck approached, kicked him with his foot, to turn him over. The limp body rolled over, and lay still.

Komi spoke again:

"Leave him body with Komi, please," he said. "Him's father Komi's friend—Komi bury him—where his father sleeps."

"No harm in that, I guess," Buck said grimly, turning to his fellows. "He won't trouble us no more now. You birds beat it back to camp. I'm streaking for the Spear Ranch to 'phone Taggart that O'Rourke's croaked."

The dripping men separated, Buck going his own way in a different direction.

Komi watched carefully till all vanished from sight. Then he bent over Terence's body, cut the rope which bound his hands, worked his arms vigorously, then bent over and listened to his heart.

"Maybe yet," he muttered, "maybe yet him live."

With renewed zest he started working Terence's arms to restore respiration.

At the end of half a hour Terence still lay limp, but the old Indian kept up the resuscitatory motions, faithfully and frantically in the dim hope of still bringing him to life.

CHAPTER 19.
Agonising News.

Stella Montrose sat across the table in Taggart's office and listened intently.

"If Buck and the boys have put O'Rourke out of the way, as I instructed them," Taggart was saying, tapping the table with nervous fingers, "we are safe, for he won't be able to testify that Mary didn't cash that check herself."

As Stella was about to reply, there was a knock on the door, and Taggart motioned her to be silent.

"Come in,"

The door opened, admitting Mary, accompanied by Bud Hughes. Bud stared in open-mouthed astonishment at Stella. Her face, too, lighted up with recognition at the sight of him.

"Why it's Stella," he exclaimed. "Stella Montrose," and he ran forward and greeted her warmly.

"Bud Hughes," she cried, taking his hand. "I'd never have known you—in that beard and those cowpuncher clothes."

Beaming, Bud turned to the puzzled Mary and Taggart, and explained:

"Miss Montrose and I used to do airplane stunts together in Benson's old flying circus."

He turned back to Stella, and took a seat beside her. They became immediately engrossed in reminiscences of the past. Stroking his beard, and laughing, he said:

"I've threatened to yank these chin slivers off for a long time. I'll do it now." Then he added in a more serious tone, with a note of tenderness, "I'd never have grown them if I hadn't lost you, Stella. I've often thought of you, and hoped against hope that chance would bring us together again."

They chattered on.

Mary, looking pale and worried, talked to Taggart.

"That $20,000 check that Terence was bringing back when he disappeared, has been endorsed and cashed by an imposter," she said impulsively.

"Why an impostor?" Taggart replied. "You may be sure O'Rourke had a hand in it. I had expected as much."

"Oh, I can't believe that—not Terence," Mary protested. "He must have been held up—and the persons who got it from him forged the signature and cashed it."

"Have it your own way, then, Mary," Taggart snapped. "The fact nevertheless remains that the check has been cashed, the bank claims that you got the money, and O'Rourke has never returned."

Stella, talking to Bud, was listening to the conversation of Mary and Taggart, with half an ear, veiling her interest in it.

Taggart went on:

(To be Continued.)

MURINE
Keeps EYES
Clear, Bright and Beautiful
Write Murine Co., Chicago, for Eye Care Book

For Sinks & Drains

Your scrubbing brush can't reach them but Comfort Lye will —

Let Comfort Lye scour clean your sink pipes, drains, laundry traps and the closet bowl. It does the work itself. Use it every week, avoid the bother of slow moving drains and save plumber's bills.

Use Comfort Lye to clean, disinfect and deodorize garbage cans and dissolve old dirt and grease everywhere. Get a tin today.

Save the labels and write for Premium Catalogue.

COMFORT SOAP CO., TORONTO 11

The Original Flaked Lye

GOVERNMENT ACTION WILL BRING QUESTIONS FROM MINERS ABOUT THE JACKSONVILLE AGREEMENT

Mine Workers' Head Declined to Discuss Statement About Intervention.

WAS ANTICIPATED.

Conference Difficulties Were Increased By Concern For Bituminous Situation.

ATLANTIC CITY, N.J., Aug. 13. —(Canadian Press).—Comment was received here from various parts of the United States coal industry regarding yesterday's disclosure through the press of the policy the United Mine Workers of America would likely follow in event of Government intervention to prevent or shorten an anthracite suspension on September 1.

John L. Lewis, president of the union, declined to discuss the statement that if the Government sought to deal with the hard coal breach between the miners and operators, the union would first ask its attitude toward repudiations of the Jacksonville agreement as it alleges in bituminous coal territory.

W. W. Inglis, president of the Glen Alden Coal Company of Scranton, Pa., and chairman of the anthracite operators' scale committee in the recent negotiations here, confirmed the previous announcement that anthracite mine owners had anticipated such a disposition on the part of the miners' union.

"I have felt all along," Mr. Inglis said over the long distance telephone from Scranton, "that the difficulties in arriving at an agreement in Atlantic City were increased by the greater interest of the miners' spokesmen in the bituminous situation.

BURNED TO DEATH.

Manitoba Woman Was Fatally Burned When Clothing Caught Fire.

WINNIPEG, Aug. 13.—(Canadian Press).—Enveloped in flames when her clothing caught fire, Mrs. Alfred Delorme, of St. Adolphe, Man., died here yesterday from the effect of her injuries. She was preparing a meal for the family when the flames caught her dress.

The Joy of Life

Does early morning find you sprinting down to the beach for a bathe?

Do you come back glowing with vigorous health and with a colossal appetite for breakfast?

If the first splash of the day leaves you cold, it's because you're not as fit as you ought to be — and can be, if you do as Grandpa does.

Here's his secret — "as much as will cover a ten-cent piece every morning."

Each tiny dose of the magic Kruschen powder is a perfect blend of the six salts essential to bodily well-being. It keeps you in perfect trim, because it stimulates the liver and kidneys, gently but surely, to a proper performance of their duty. It frees your system of all the waste matter that collects to clog your inside and poison your blood-stream. It sends clear vigorous blood pulsing through every vein. It primes every fibre of your being with tingling vitality.

That's what Kruschen does for Grandpa and the rest of the Kruschen Army of Optimists. That's what Kruschen will do for you.

You can buy 160 doses of "that Kruschen feeling" from any druggist for 75c. Get a bottle to-day and start to-morrow.

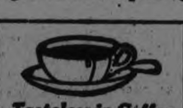

Kruschen Salts

Good Health for Half a Cent a Day

The ingredients of Kruschen Salts are necessary for healthy life. Your body must, of necessity, obtain these ingredients from somewhere, or you could not live. Normally, your system should extract these vital salts from your food—meat, bread, fruit, vegetables, milk, eggs, and so on; but when, owing to impaired digestion, errors of diet, overwork and worry, anxiety, sedentary occupation, and many other causes, your system does not extract from your food the correct proportions of these essential life-giving salts, then you suffer from depression, headaches, constipation or disordered liver.

Kruschen Salts should be your safeguard. Besides cleansing the body of impurities, gently, surely and painlessly they possess a wonderful power of giving new life and vitality to the countless millions of cells of which every body is composed. Flesh, blood, bone, brain and nerve, are all made up of cells, and every cell requires one or more of the numerous constituents of Kruschen Salts for its healthy life.

SOLE IMPORTING AGENTS: CHARLES GYDE & SON, MONTREAL.

IF the proverbial "needle in a haystack" is ever found it will be through a Want Ad. in the Evening Examiner

Hall's Great Clean-Up Sale

Friday Is Another Day Of Money Saving Opportunities

Every department is featuring Special Bargains for this day. Everything you buy means real money saved for you

Another Bargain In Men's Sox

Men's All-Silk and Silk and Wool Socks. Really wonderful values. Worth 75c and 85c, for .....

33c

Wonderful White Sheeting

Two yards wide. Woven of a fine, firm, round thread and fully bleached. A bargain at .....

47c

Good Quality Unbleached Sheeting

A splendid cloth for sheets or for bedspreads. A soft yet heavy Sheeting that will give good service. Price .....

47c

PRETTIEST SUMMER DRESSES

If you don't want them now it will pay you to buy for future wear. Here are Plain Voile Dresses, Dresses of Open-Work Voile, Normandy and Linen-Finished Palm Beach. Several good styles. A wonderful assortment of colors and all sizes. There are many qualities in the lot. A good Dress for everybody at a low price, $2.49.

$2.49

A Clearance of Wool Dress Fabrics

Materials of dresses and skirts, child's dresses, etc. Homespun, Serges and Plaids, in rose, black, grey and many other colors. Materials worth up to $2.50, for **69c**

Another Lot of Child's Lisle and Silk Socks

Odd lines and odd sizes, but all sizes in the lot. Colors include rose, gold, pink, white, blue, etc. Worth 65c and 75c, for **19c**

Good Quality Black Silk

A yard wide, lustrous Satin Paillette in a good looking, heavy quality. Worth $2.00, for .....

$1.49

Dainty Colored Dimities

Here is all the best colors, including pink, maise, sky, mauve, white, etc. Cloths worth 35c and 45c yard, for .....

27c

Now Is The Time To Buy Towels

Piles of Towels are on Sale—White Towels, Brown Towels, Turkish Towels and Linen Towels. Towels in all sizes and of all kinds. Priced all the way upwards from .....

19c

HOSIERY BARGAINS

For Mother, Sister and Whole Family

Pure Thread Silk Stockings

The best qualities of the old Hall stock. A collection of several makes. The lot includes all colors, all sizes and beautiful qualities. Here are Stockings worth up to $2.95 pair, for **1.45**

Women's Strong Well-Made Hose

These are good wearing Stockings, made of a soft Egyptian cotton with a lisle finish. Here in all sizes, in sand, black and white. On Sale Friday **25c**

Women's $1.50 Silk Stockings

Herein Holeproof, Monarch, Venus and several other leading makes that we are giving up. All are first quality goods. All sizes and a good color range is included in the assortment. Per pair **98c**

Plain and Fancy Cotton Crepes

Butterfly, blue bird and floral designs, as well as dainty plain colors. Crepes worth 45c yard. On Sale at .....

29c

Cotton Broadcloth in Colors

Several of the most wanted shades, including pink, white, blue, rose, etc. A wonderful cloth for dresses, waists, underwear, etc. Worth 85c, for .....

59c

The Greatest Bargain Of All

Over 1,000 Prize Packages, every box containing one or many useful articles, and every box worth many times the price you pay for it. These

Prize Boxes Are On Sale Friday

THE CONTENTS—There are Gloves, Hosiery, Smallwares, Blouses China, Dress Materials. But come, see for yourself.

FOUR HUNDRED BOXES ON SALE 10 TO 11 A.M.

39c

ABOUT 1,000 MORE ON SALE 3 TO 4 P.M.

Any boxes remaining will be sold on Saturday at 7.30 p.m. for 25c.

WINDOW CURTAINS

At Prices You Must Not Miss

Madras, Nottingham and Filet

Nets that look well, wear well anddon't cost much, although the qualities are all good. The widths vary from 36 to 42 inches. Colors are whie, cream and ecru. They are worth up to 75c, for **39c**

Pretty Yard Wide Chintzes

Chintzes and Cretonnes that will be sure to please you. Several color grounds and a splendid assortment of patterns. Worth 65c and 75c. Clearing out at **39c**

Congoleum and Linoleum Rugs

Never before have you had the chance to buy such good Rugs at such low prices. Every Rug has been cut in price just ONE-THIRD. $18.00 Rugs now sell for $12.00 and $12.00 Rugs sell for $8.00. Every Rug ..... **1/3 Off**

Pure Linen Tea Towelling

Also some Hand Towellings. Some plain, others with narrow red or blue borders. They are worth 25c to 30c per yard, for .....

19c

Serviceable Fancy Ticking

A heavy-weight Fancy Ticking in good colors and designs. Cloths that will look well and wear for years. Sale price ...

47c

Women'sGingham House Dresses

They are here in several sizes, styles and colors. Most of them are of small check ginghams. Trimmed with white. Worth $3.50, for .....

$1.98

GLASSWARE, CHINA, FURNITURE AND RUGS

are reduced to such low prices that you cannot afford to let this buying opportunity go by without profiting by it. BE WISE—COME IN WHILST THERE IS YET TIME.

THE HALL STORE

FORMERLY RICHARD HALL & SON, LIMITED

WOMEN'S SILK HOSIERY

A special line for Friday's selling. These are here in black and several good colors. All in a heavy grade of silk, reinforced at the heel and toe with fine lisle thread. Worth $1.00. Special .....

29c

Some of the Merry Men of the Greenwood had just returned from camp and were full of woodland knowledge and anxious to have a go at Robin Hood, to see if they could not down him.

Charlie Knight brought along a new lad, just moved into town. This lad was to be the dark horse. He had red hair and his name was Ned Lewis. That was too good for Wess and too bad for him, for, when Charlie introduced him as a real regular wise nature man and said he could tell a good nature story for every one Wess had, Wess just grinned and said, "If you can tell us as good a story as the one I will tell, you may become one of the Merry Men of the Greenwood."

Wess began: "The other day when I was out haying in the field, I saw a Kingbird flying about the fence rails. He was minding his own business and all was quiet. Suddenly, out from the trees across the field, flew a Flicker, coming right for the place where the Kingbird was concealed. The Kingbird saw him coming, flew out to meet him but flew higher in the air, turned swiftly above and behind the Flicker and attacked him. The angry Kingbird flew on top of the Flicker and actually rested his feet on the other bird's back while flying with him and pecking him. The Flicker decided to keep on moving as he was not fond of pecking passengers."

"Now, Ned-the-Red," wound up Wess, in his best Robin Hood style. "We will initiate you to-morrow, if you can tell as good a story as that, and it has to be true."

Ned objected and said his name was Ned Lewis and he would fight anyone calling him red headed, but when he was informed that Ned-the-Red had been one of the original Robin Hood band, now famous in history, he became more anxious than ever to belong to the Merry Men of the Greenwood, under that very name.

(Copyright, 1925.)

GOOD NIGHT STORIES

By Blanche Silver

DAVID DISCOVERS A QUEER LITTLE SLEEPER

When David spied the queer little fellow hanging head down from the eaves under the porch, he ran for a stick. But just as he was about to poke the wee object, a tiny hand caught hold of his sleeve and held his arm.

"Why, Squeedee!" David exclaimed, turning around and spying the wee elfin at his side. "Is that a friend of yours?"

"I'll say it is a friend of mine," laughed Squeedee. "Put down your stick, David, and meet Mother Bat. Come, Mrs. Bat, wake up, you have callers."

"Gracious on us," chuckled Mrs. Bat, good naturedly yawning and stretching out her funny long hand to David and the elfin. "I was sound asleep."

"What, asleep, with your head down like that?" asked the astonished David. "Surely you don't sleep with your head hanging down that way?"

"I certainly do," chuckled Mrs. Bat," and I'll bet you never can guess why I do it."

"I haven't the least idea," replied David. "Do all bats sleep that way?"

"All my relatives do," laughed Mrs. Bat. "If you had to fly away suddenly like we do at times, you'd sleep head down, too."

"You see, although Mrs Bat can

"Come Mrs. Bat, Wake Up."

fly, she has a better start when her head hangs down. That's the main reason," laughed Squeedee. "Say, David, have you ever noticed how large Mrs. Bat's wings are? See how broad they are."

Mrs. Bat spread out her wings so David could see them.

"You see, the broader the wings the better I can fly," laughed Mrs. Bat. "I have to fly most of my time, for I catch all my meals while in flight. I must be swift on the wing, and to be swift, my wings must be broad. I guess I shouldn't call them wings for they are really only my hands fastened together by a strip of skin. The loose skin runs along from the tips of the fingers on the front hand, along my body almost down to my tail. But they are the best wings I can afford. They help me through the air."

"Yes, and you should have seen Mrs. Bat before her children left the bat home," laughed Squeedee. "She made good use of her wings, then."

"I'll say I did," chuckled Mrs. Bat. "I never left my youngsters alone for one second until they were able to care for themselves."

"You mean you carried them on your wings?" laughed David. "I sure would have loved to have seen you. It must have looked funny with your babies clinging to you."

"I guess it did look queer," yawned Mrs. Bat, sleepily. "But it certainly was convenient. They would cling to me so tightly. I never lost a single one of them.

"Well, folks, it's high time I got in my beauty sleep or I'll lose out. So if you'll excuse me, I'll go back to sleep. You see, night time is my daytime," and Mrs. Bat caught hold of the eaves once more with her long claws and hanging, head down, closed her eyes and was soon fast asleep.

David watched her for a while, then he and Squeedee ran out in the garden in search of new adventure.

(Copyright, 1925.)

FAMOUS "FIRSTS"

By Temple Manning

HOW THE FRESH-AIR FUND ORIGINATED.

Have you ever watched the wan faces of city youngsters when the word "seashore" or "mountains" is mentioned? To the children of wealthy parents these words mean merely a change from the routine of school and play in the city, but to the children whose lives are spent in dark rooms and back yards they open a vista of Paradise.

But it is only within recent years that the children of the poor have tasted the joys of a vacation spent outside of city limits. Although the public playgrounds open during the Summer serve to keep these children off the dust-

Some of the Children Had Never Been to the Country Before.

streets for a few hours each day, they cannot offer good food and a change of climate.

For many years philanthropists in America had been working on a plan which would enable them to send several thousand children living in the cities to the country for two weeks each year. But this experiment was bound to be a costly one and many of hem abandoned the idea as futile.

In the Summer of 1877 the fresh-air movement was definitely launched by the Rev. Williard Parsons. Reverend Parsons, at that time pastor of a small church in Sherman, Pa., went down to New York and gathered a little company of the poorest and neediest children he could find. They were taken to his parishioners, who were waiting to receive them as their guests for a fortnight during the midsummer heat. Others took the place of the first company, and at the end of the season this group of people had entertained sixty poor children for two weeks each.

This novel experiment met with gratifying success and served as the worthy precedent of many others. The movement was given further impetus by the co-operation and assistance of many newspapers and magazines. These periodicals established a "Fresh-Air Fund," to which came contributions from ts readers and patrons.

The fund was swelled from time to time by entertainments and benefits given by the periodicals in the movement. Every sort of affair, from amateur performances held in school auditoriums to professional performances given in the larger theatres, was arranged, and the entire proceeds were always contributed to the worthy cause.

It was not difficult, Mr. Parsons found, to obtain temporary homes for the children, either. He achieved great success, not through circulars or letters, but through personal appeals. Very few people could refuse aid when the horrible conditions of life in the slums were described to them.

STREET NAMES

CHARLOTTE STREET.

Queen Charlotte was born in 1744 the daughter of a petty German potentate, and owed her elevation to the position of consort of the British monarch very largely to her woman's sympathy for a relative's distress. This relative was a neighboring princeling whose territory was devasted by his strong ruthless neighbors, the Prussians and his fair young cousin wrote a letter on his behalf to the British Government asking help to beat off the invaders. The letter attraced the attention of the Ministry of that day which was very much exercised about the question of securing a wife for the young King George III. After some preliminary negotiations a marriage was arranged. The bride's journey from Cuxhaven to Harwick took 10 days the ship being delayed by contrary winds. On September 7, 1761, she landed on English soil. The following day she saw her future husband for the first time and she was married in the evening. From that day, she said, she never knew real sorrow until the illness of the king many years later. Horace Walpole thus described her: "She is not tall nor a beauty, pale and very thin, but looks sensible and genteel."

Queen Charlotte was at all times a lay figure in the stately pageants her position called her to take part in. She had neither influence nor interests in British politics, indeed it is very doubtful if she ever really understood the greatness and the importance of the business which was often transacted in her presence. Of little ability she remained untouched by the national and international tangles of her day and her colorless character dovetailed admirably with that of her obstinate, slow-thinking husband. Untouched by the breath of scandal the worst that could be said against her was her parsimony in money matters.

During the insanity of the king that preceded his death the queen took care of all the business of the Royal household, a task which was for her a very formidable one but she discharged all her duties to the best of her ability until her death in 1818. She had borne 15 children, 12 of whom survived her.

Next: Dickson Street.

COBOURG NEWS

COBOURG Aug. 13.—Miss Amy Arthur has left to return to New York after enjoying a pleasant holiday at her home at Horwood.

Misses Calcutt have returned to Peterborough after a pleasant holiday at their cottage at Rice Lake.

Mr. Chas. Cole Plainville is stated to have sold his farm to Mr. Batters of Harwood.

Mr. and Mrs. Soulby and little daughter of Peterborough are spending the week with friends here.

Councillor and Mrs. A. R. Willmott have returned from their wedding trip.

Mr. F. Gilliland of Alberta formerly of Haldimand township is visiting friends in this district.

Miss Ella Flannigan and Mr. John Flannigan were guests with friends in Peterborough during the week.

Crown Attorney W. F. Ken left the first of the week on his holidays going to St. Agathe Que.

Col. K. R. Mershall Mr. Allen Case Mr. D. L. McCarthy K.C. Mr. A. S. King are among Torontonians in town for the polo matches.

Dr. and Mrs. Edmund E. King Toronto have gone to their summer home at Hastings for the month of August.

Masters Edward and William Staples have been visiting Master Charles M. Cowker Goway Cottage Bowmanville

Mr. Thomas McGuire formerly of the Guillet Store staff who has been with the Picton branch of the Dominion Stores is in town this week visiting at his home before going to Toronto. to assume a position in a branch of the Dominion Stores there to which he has been transferred.

Mr. and Mrs. Clarence Guillet have gone out to Stoney Lake to spend their honeymoon.

Mr. and Mrs. C. H. Winter left the first of this week to spend a month or so at their summer cottage at Percy Boom.

Mr. and Mrs. W. H. Hopper left last week to spend a fortnight at Ganonoque where they are guests at the summer home of Mr. B. O. Britton editor and proprietor of the Ganonoque Reporter.

Prof. and Mrs. George Guillet whose marriage took place recently at Lachine Que. are spending a part of their honeymoon at Stoney Lake.

Mr. Ramsay formerly of the men's department of the Sungale Store who has been in California for the last three years was in town recently calling on friends.

Miss Atkinson formerly of the Cobourg Public School Staff who has been at Erie Pa. for a year past has returned and was in town for a few days.

Mr. Ardies and family Ottawa have been camping here for the last few weeks.

Mrs. E. Jewell and daughter Mrs. Amy Deyell and son Frobisher Sask. are visiting friends here and at Fenella.

Miss Eileen Cooke daughter of Mr. and Mrs. R. K. Cooke is holidaying with a house party at Stoney Lake.

Mrs. Sarah Watson is here from Alberta visiting her cousin Mrs. George Brisbin at Baltimore.

G	L	U	T	T	O	N		E	N	T	A	I	L	S
R		P	R	E	V	E	N	T	I	O	N	S		E
A	N		Y	E	A		A		P	A	T		P	T
N	E	W	S		A	T	E		D		H	A	T	
I	C	E	D		S	P	I	R	E		S	O	L	E
T	E	D		D		T	O	G		L		P	I	E
E	S		H	I	S		M		L	I	D		N	S
	S	H	O	V	E	L		R	E	T	O	L	D	
P	A		G	E	T		G	A	R	T		R	E	
A	R	E		R		B	E	T		E		S	O	L
R	I	L	L		R	E	M	I	T		T	O	M	E
A	L	L		F		D	I	N		H		P	E	G
B	Y		E	L	M		N		P	E	A		S	A
L		P	R	E	E	M	I	N	E	N	C	E		N
E	M	I	N	E	N	T		I	N	S	T	A	N	T

©THE INTERNATIONAL SYNDICATE.

SOLUTION OF YESTERDAY'S CROSSWORD PUZZLE

YOUR HEALTH

By ROYAL S. COPELAND, M.D.,
Former Commissioner of Health, New York City.

STOMACH PAINS CALL FOR BETTER DIET

If the cookstove broke down the household would go out of business. "Man may live without books. He may live without books. But civilized man cannot live without cooks."

Napoleon I think it was said "An army travels on its stomach." It cannot go beyond the kitchens. The cook and the cooking determine the fate of nations and of the individual man.

The stomach is the kitchen of the body. Nothing can be done if it quits work.

Even though it may smoke a bit the stove is capable of cooking some sort of a meal A slightly deranged stomach may accomplish enough to keep the body fairly well nourished. But the body will not continue to be vigorous unless the stomach is normal in its functions.

Like every other organ of the body the stomach is well behaved if it is properly treated. It will stand a considerable amount of abuse. But there is a limit to its endurance and after a while a mistreated stomach rebels.

The simplest form of stomach trouble is called "gastric catarrh" or "acute dyspepsia." There is only a step between irritation and actual inflammation of the stomach known to the doctor as "gastritis." Any involvement of the stomach capable of producing painful symptoms is nothing less than the beginning of an inflammation which may be very difficult to overcome.

Excessive indulgence in ice cold drinks or in very hot food or drink is a thing which is sure to distend the linking members of the stomach. Tainted or unwholesome food is capable of setting up an inflammation. Abuse of alcohol is another dietary error which will make the stomach unhappy.

If the causes which produce irritation are continued and become habitual there may develop a chronic gastritis. Wrong eating is the most common casual factor. This may take the form of overeating irregular meals bolting the food, or the taking of hot breads, greasy food, or contaminated milk or water.

The stomach does not function well if the bowels are neglected. Intestinal fermentation and constipation are factors in producing gastritis.

Anything which lowers vitality producing a weakness of the stomachs leaving it readily involved in inflammation. Anemia, and heart, kidney and liver diseases are troubles which may render the stomach liable to attacks of or to persistent inflammation.

Stomach ache, nausea and vomiting are the common symptoms. The ache may be hardly more than a feeling of fullness and distress in the abdomen, or there may be sharp, cutting pain. The discomfort comes on after eating. Pretty soon there is gas formation, followed by belching.

The habits are wrong if gastritis develops. Either you are living and eating in the wrong way, or else you have some underlying trouble. In any event your case requires study and you must have expert advice. It is well to talk with your doctor.

ANSWERS TO HEALTH QUERIES

G. W. M. Q.—What would you advise for poor intestinal elimination?

A.—Careful attention to the diet and regular exercise should bring about results. For further particulars send a self-addressed, stamped envelope and repeat your question.

* * *

E. T. U. Q.—What is the cause and cure for pimples and blackheads?

A.—The diet may be at fault for this condition. For full particulars send a self-addressed, stamped envelope and repeat your question.

* * *

Dr. Copeland will answer for readers of this paper questions on medicinal, hygiene and sanitation subjects that are of general interest. Where the subject of a letter is such that it cannot be published in this column, Dr. Copeland will, when the question is a proper one, write you personally if a self-addressed, stamped envelope is enclosed. Address ALL INQUIRIES to Dr. Royal S. Copeland, in care of this office.

(Copyright, 1925)

You will find many things you thought you couldn't afford in the Classified Ads. of the Examiner.

CROSS-WORD PUZZLE

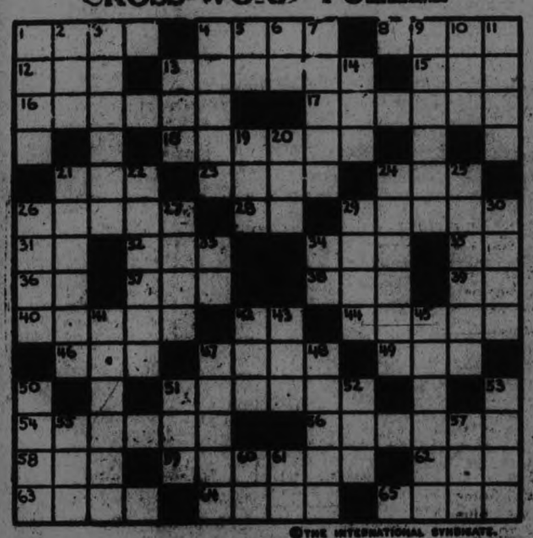

©THE INTERNATIONAL SYNDICATE.

HORIZONTAL
1–Alkali for soap (pl.)
4–A fuel
5–To extend over
12–Suffix. Same as "an"
13–Past the prime
15–Regret
16–Heat of temper
17–To trouble
18–Armies
21–Exclamation of disgust
23–Christmas time
24–Babylonian god
25–Plant-sucking insect
28–N. Con. State of U. S. (abbr.)
29–Wild
31–Church official (abbr.)
32–Young animal
34–Distant
35–Topographical Engineer (abbr.)
36–An island of New York (abbr.)
37–Veil
38–A southern constellation
39–Pronoun
40–Suffix—"like in style"
42–Interjection
44–Not this same

HORIZONTAL (Cont.)
46–The hip (obs.)
47–Greek queen of the gods
48–Ever (past.)
51–A father or mother
54–Island group S. W. of England
56–Silk fabric with a nap
58–Salt
59–Yttrium peroxid (chem.)
62–Adam's wife
63–Institute (abbr.)
64–Suffix—"like"
65–A kingdom of S. E. Asia

VERTICAL
1–To whip
2–Bah
3–Sufficient
4–To ward off
5–Prefix, same as "ex"
6–Like
7–A wild bull
8–Mts. Olympus and Oeta, Greece
9–To like better
10–Country of Europe (abbr.)
11–Yields clear profit
12–Fit of ill temper

VERTICAL (Cont.)
14–Greek goddess of the dawn
19–Suffix denoting quality
20–Ancient
21–Snobbish
22–Nervous contraction of diaphram
24–To avoid
25–Soap bubbles
26–Competent
27–Certain
29–A gambling game
30–Malicious glance
33–At hand
34–Musical note
41–Shrinks from pain
42–Pronoun
43–Part of verb "to be"
45–The sky
47–Island of the W. Indies
48–Used by blacksmiths
50–Combining form—"bone"
51–A layer
52–A drink
53–Plant-stalk
55–A container
57–Girl's name
60–Tierce (abbr.)
61–Royal Academy (abbr.)

The solution will appear in to-morrow's paper.

EAST EMILY PERSONALS

EAST EMILY, Aug. 13.—Mr. and Mrs. T. McMurtry of Dunnville are visiting relatives here this week.

Miss Helen Storey is visiting at the home of her uncle, Mr. G. Mann of Bridgenorth.

Mr. and Mrs. S. J. Sluggett and two daughters, Maxine and Myrle, of Peterboro spent the week-end at the home of the latter's father, Mr. L. Wilson.

Mrs. Wm. Lowes spent last week visiting her two daughters in Toronto.

Mrs. G. Rutherford of Peterboro spent last week visiting her niece, Mrs. H. Franks.

Mr. A. McMurtry and sister, Mrs. M. Narroway, of Dunnville motored down and are visiting relatives in this vicinity.

Mr. and Mrs. M. Ruth, accompanied by Miss Ida Switzer and niece, Miss Winnifred Jones, spent last Friday in Cobourg.

Mr. and Mrs. Lorne Wilson and children of Peterboro spent the week-end at the home of the latter's parents, Mr. and Mrs. T. McQuade.

The Bethel girls' ball team played with Mt. Pleasant team on Friday evening. The score was 34 to 8 for Mt. Pleasant.

Mr. and Mrs. M. Concrief spent Sunday with friends in Cavan.

Mr. and Mrs. J. Lowes were visitors in Peterboro last Saturday.

Mr. and Mrs. V. Fee and baby spent Sunday with the latter's parents, Mr. and Mrs. D. J. Hunter of Cavanville.

ENOUGH SAID.

Mrs. Pryer—"Little Johnny doesn't take after me or his father."

Mrs. Guyer—"Oh, anybody could see that. Isn't he awfully bright, my dear?"

Be Careful, Madam

Palmolive complexions do not come from other sorts of "olive oil" soaps

WE have led millions of women to expect fine complexions from olive and palm oils, as used in Palmolive Soap.

They have gained added beauty and fresh, clear skins. But some credit those results to olive and palm oils alone. And any "olive and palm" soap may claim to be a soap like Palmolive.

They are mistaken. Olive and palm oils have been used for ages. Cleopatra used them—Roman beauties used them. Castile soap—the real castile—attained its fame on olive oil alone.

But olive and palm oils in those forms never brought great results. Palmolive Soap has brought new beauty to millions. It has thus become the leading toilet soap of the world.

It is made in five countries to supply the world demand. And one is France—the home of fine cosmetics.

Just because Palmolive, based on 60 years of soap study, gives to these oils a new effect on the skin.

It has multiplied beautiful complexions. Now many times as many women keep their youth and charm.

There are soaps at 25 cents and over, which approach Palmolive in results. We know of two. But Palmolive sells at 10 cents—no more than ordinary soaps. Enormous production brings you this modest cost.

Now countless "olive and palm" soaps are offered for like purpose. Some have artificial colors, some are over-fatted. They will cleanse, if you want mere cleansers. But don't expect such soaps to bring Palmolive results to the skin. That is impossible.

Note the *unnatural* "too green" color of Palmolive imitators. What does that suggest? Men don't paint nature to improve it.

Olive and palm oils——nothing else——give Palmolive its delicate, *natural* color. Olive and palm oils——*no other fats whatsoever*——are used in Palmolive.

No "super-fatting," no "super-anything"—the only secret to Palmolive is its blending. And that is judged one of the world's priceless beauty secrets.

Wash, launder, cleanse with any soap you wish—but when beauty is at stake, *take* care. Use Palmolive, a soap you *know* is safe to use. Palmolive is nature's formula to "Keep That Schoolgirl Complexion."

Soap from Trees

The only oils in Palmolive Soap are the soothing beauty oils from the olive tree, the African palm and the coconut palm—and no other fats whatsoever.

That is why Palmolive Soap is the natural color that it is—for palm and olive oils, nothing else, give Palmolive its green color!

The only secret to Palmolive is its exclusive blend—and that is one of the world's priceless beauty secrets.

(MADE IN CANADA)

Note carefully the name and wrapper. Palmolive is never sold unwrapped.

FARM NEWS AND PROBLEMS

A SUMMARY OF CROP REPORTS OF THE PROVINCE OF ONTARIO INDICATES THEIR ADVANCEMENT

Wet Weather Has Placed Handicap on Farmers' Haying.

ROOT CROPS GOOD.

Practically All Wheat and Rye Has Been Cut Now.

Harvesting of wheat is fairly general and the yield varying from 25 to 45 bushels per acre is of good quality. In Western and Central Ontario some barley has been cut and oats are ripening fast. The continued wet weather in the Eastern portion of the Province has seriously interfered with the making of first class hay though the ground has softened for plowing. Root and corn crops are growing splendidly though the corn borer is playing havoc in Western Ontario.

Further detailed reports follow:

Brant: Approximately 50 per cent of oats and barley is cut. Late oats especially promise a good fair crop, much better than was expected. Some wheat yields have been well above 30 bushels to the acre. Straw of all kinds, however, is short. One of the most striking promises of yields is with first cutting of alfalfa for seed. At present there is a wonderful prospect for seed in the lower part of Brant County, this being one of the best alfalfa districts in Ontario.

Carleton: Barley harvest has commenced. There is every indication of a bumper grain crop. Spring wheat gives exceptional promise as do also barley and oats. In the latter case, there are many fields that have lodged badly. One small section of the country was hailed out Tuesday last. Fields of grain that gave wonderful promise were cut to the ground. Corn is stripped to the stalk. Mangels, beans, all garden products seriously damaged.

Dundas: Recent showery weather is retarding the hay harvest—cereal grains will be ready to cut before haying is finished. Practically every barn is full of hay and most of the grain will have to be threshed in the field.

Elgin: Oat harvest is well under way and the crop is better than was expected and will be above the average. Clover seeding in oats particularly is pretty well killed out, although alfalfa and sweet clover seeding have stood well. Very little farm produce being marketed, early potatoes are a light crop, small fruits and berries have suffered with the drought and are nearly off the market. Some new fall wheat being marketed. Slow progress in preparing fall wheat ground as it has been so very dry and plowing could not be done satisfactorily. A number of farmers are considering alfalfa and sweet clover now as their seeding has been killed out. ½

Frontenac: There is a slight falling off in the quantity of milk which is no doubt due to the fly pest. There is also a slight drop in the price of cheese offered on the local Board. Twenty-one cents was bid but none were sold.

Halton: Oats are fairly well filled, though not as heavy a crop as usual. Considerable sod is being prepared for fall wheat and indications are a good acreage will be seeded this fall.

Hastings: There is still quite an amount of hay to be drawn in. The continued wet weather has greatly retarded haying. Practically all the wheat and rye has been cut. One field of wheat was threshed and yielded 33 bushels to the acre and rye yielded 31. If the rains continue some hay will be lost and there will be difficulty in harvesting grain.

Lanark: Dairying is being carried on with full force. The excellent price being paid for cheese has stimulated this branch of farming to the full. Haying is being carried on as fast as possible and an odd field of barley is being cut. A few farmers have completed haying but there is easily 50 per cent of the hay in the country to be cut yet.

Leeds: A great deal of bacterial blight or fire blight is prevalent on apple trees this year. Many farmers have never seen this before and many inquiries have been received re the cause. Tolman Sweets have in some cases been nearly destroyed.

Lennox and Addington: Haying is still dragging along although a large percentage of the farmers are finished. Those who have alfalfa—and they are many—will soon have the second cutting to take off. Rye and wheat that was cut quite a while ago is still out owing to rain. Barley cutting has just started. This crop is heavy.

Lincoln: Early tomatoes are ripening fairly well. Early potatoes are sizing up better than was expected although a good share of the crop is already dug. Considerable interest is being manifested in the prospects of successful selling of grape crop this year. An initial quotation has been made of $45.00 per ton in the vineyard which is a fairly good price. No difficult is being anticipated in the handling of the peach crop.

Lambton: Harvesting is well advanced. The reported yields of fall wheat are much above anticipated yields. The sample of wheat is above normal. Oats are practically all cut and are a fine crop. Corn and sugar beets promise well. The corn borer will not be hard to locate in a week or ten days' time. At the present time the grub is only very small, about one-quarter of an inch in length. One has to look closely to locate it. The infestation will be greater this year than last.

Middlesex: Wheat has yielded well. Many farmers report forty to fifty bushels per acre but there are also many fields that have averaged less than twenty bushels. About 60 per cent of the oat acreage is cut and the crop is a little below the average. Sweet corn is in good demand and some farmers have been paid from $75 to $100 per acre in the field.

Manitoulin: Spring grains of all kinds are most promising with a heavy stand of straw. Rust is quite prevalent and unless the weather clears up considerable damage may result.

Northumberland: The unsettled weather has made haying a difficult task and quite a considerable quantity of the hay will not be of first quality due to rains. In many instances farmers have delayed cutting hay hoping the weather would clear up. There are now in the county a considerable number of fields of hay uncut and too ripe to make first class fodder even under the most favorable weather conditions. The apple crop in the country from present indications will be large with much more clean fruit than is usually the case. Late infestations of scab are evident in some orchards at present although the well sprayed orchards seem to be immune from this attack.

Peel: Harvesting of wheat is practically completed and threshing now in progress. Reports of yields vary from 30-45 bushels per acre. Alsike averages about 2½ bushels, slightly above the average. Alfalfa ripening fast and cutting will commence the latter part of next week. According to present prospects the yield will compare favorably with that of last year and the quality should be considerably higher.

Timiskaming: The principal item of interest, under this heading (Harvesting), during the past week has been the harvesting of the first crop of canning peas, in the district. I have not yet had an opportunity of checking up on the yield obtained from some of the good crops but have been given to understand by the manager of the factory that yield and quality has been satisfactory. In addition to canning peas, the factory has been canning blueberries as well.

Waterloo: The new fall wheat that has been threshed is running from 20-35 bushels to the acre. Some new wheat was sold to the mill at Baden. It tested 64 and sold for $1.20 per bushel.

Welland: Raspberries, cherries and currants are being marketed freely. Raspberries selling for 20c per box locally, sour cherries around 75c per eleven quart basket. New corn is bringing 40c per dozen.

York: All the fall wheat has been cut and a number of fields have been hauled in. We have some wonderful fields of wheat which should yield 40 bushels. Alfalfa for seed purpose has an increased area with a setting of seed very promising. In the best alfalfa district, where they have been growing seed for a number of years, some of the farmers agree that the setting of seed was never better

DAIRY PRODUCTS FORGE AHEAD IN OUTPUT OF FARM

Butter and Cheese Both Show Big Expansion in Production.

BETTER METHODS.

Condensed Milk Industry Increases Because of New Processes.

While Canadian farming is usually thought of in terms of the raising of grain, and especially wheat, the dairy industry has been forging ahead until the value of its products has become quite an important item in the total value of farm output. Last year the value of butter, cheese, and condensed milk produced was only slightly under $100,000,000, which was an advance of $10,000,000 over the value for the preceding year, 1923.

The growth of the dairy industry is due to various factors. The reaction against purely grain farming in the West has done much to promote the growth of this industry, and the opening of the British market to Canadian cattle has had an influence in the same direction. Better methods of grading cream is also an important contributor. Then, again, better methods of production, nurtured mainly by the influence of government and academic training and experimental stations, has done much to give the Canadian products a place in the foreign markets, and has accordingly led to an increase in the output, which, it may be expected, will continue. The total number of dairy factories in operation in Canada during 1924 was 2,998, and the total value of all production was $124,143,470.

Condensed Milk Industry Expands.

With the perfection of the various processes for the canning and condensing of milk, there has been a marked increase in the volume of this product sold both in Canada and abroad. The product is particularly adapted to the tropical countries where the keeping of milk presents a problem. For this reason, the volume of condensed milk sold to the countries of the West Indies has expanded rapidly, and the provision for a preference of one shilling on 48 pounds of milk is expected to increase the volume of business with the islands.

WARSAW PERSONALS

WARSAW, Aug. 13.— Wesley Sargent motored to Kinmount on Sunday.

Misses Laura and Jean Bowen are spending their holidays visiting relatvies in Rochester, N.Y. They left last Wednesday and went by boat from Port Hope.

Theodore Douglas has the cement foundation for his house at the foot of Manse Hill completed.

Most farmers are well into the harvest. The showers are welcome, the soil seems to dry very quickly. Very little grain has been beaten down.

Seveal reports have come in that early potatoe tops are dying down too soon.

Belleville District Crops Are In Advanced Stage

BURNBRAE, Aug. 13.—Following a trip to Belleville, the Examiner representative has decided that Burnbrae farmers are equally as well fixed as regards crops as any in other localities. In some districts a good deal of hay still remains to be cut and drawn in. Near Belleville the grain is slightly—farther advanced than in Burnbrae district but is in no wise superior although some good fields are seen. Corn seems to be generally good throughout the country.

One record yield of wheat was discovered. Mr. Jas. Moorman of Shannonville, southeast of Belleville, states that he recently threshed 20 acres of wheat which averaged 40 bushels per acre. One field of 7 acres in this crop gave an average of 49 bushels per acre.

A good deal of stook threshing seems to be going on this year as farmers, generally, realize that when straw is not needed, stook threshing saves a good deal of time and labour.

ALL GRAINS ARE GOOD THIS YEAR

Field Crop Judge Has Viewed Grain Over a Wide Area.

HAY CROP GOOD.

CAMPBELLFORD, Aug. 13.—Surely no man in a better position to estimate the crop of Ontario than the departmental official, himself a practical farmer, who judges the crops in the competitions that are held under the auspices of the various agricultural societies, and whose duties take him from one end of a wide district to another. Such an official is trained to analyze the crop standing in the field and to make an estimate of the yield.

C. F. Whittaker, of Williamsburg, who judged the oats in Percy and Seymour Townships, states without hesitation that grains of all kinds are better than they were last year and the yield in 1924 established a new record in Ontario. The yield of hay of all kinds will be far in excess of what it was a year ago and corn and roots promise an abundant yield.

Weather Unfavourable.

On account of the wet weather in July considerable hay has been damaged but the most of the crop has been got under cover or into stacks in good condition. There is some hay out in the fields at this late date and there are fields of timothy not yet cut. This timothy is now too ripe to be of any use as fodder but it will be cut with the binder and put through the threshing machine, the seed which it will yield being worth more than the fodder which has been lost.

In a dairy district, the two main crops are hay and corn and in the Townships of Seymour and Percy the prospects for these leave nothing to be desired.

Alsike in Percy.

Many farmers in Percy raise considerable alsike every year. It is estimated that this year there are 200 acres of this crop on the road between Norham and Percy Boom. Some of the growths are as heavy as that of any crop of red clover ever produced in this district. It is estimated that the average yield will be five or six bushels to the acre and the present price is $6 a bushel.

Alfalfa and sweet clover continue to be the dairy farmer's best investment as pasture and this year there has been no mid-summer letup in the flow of milk, a gratifying fact when the high price of cheese is considered.

Some Yields of Wheat.

Very few farmers have threshed their wheat as the recent wet weather has delayed operations, but those who have, report extra good yields.

John Quinn, whose farm is near the Woodland cheese factory, threshed the wheat from an eight-acre field and had 125 well-filled bags, or over 325 bushels. This means a yield of a fraction over 40 bushels to the acre.

A. Clarke, Seymour West, has, at the time of writing, threshed part of his crop of wheat, the remainder being too wet, and it is estimated that the total will show a yield of nearly 40 bushels to the acre.

Good Stand of Oats.

William A. Brown, of West Seymour, has 20 acres of oats, which were sown on May 23, usually regarded as a late date for spring seeding. Mr. Brown in a man nearly six feet in height and when he walks through his oat field, all that is visible of him in his head. It is, he says, about the heaviest stand he has ever seen on his farm.

An Optimistic Farmer.

Mr. Brown is optimistic. "The prices which the farmer is receiving for his produce," he said to The Examiner, "are satisfactory except, perhaps, for beef cattle. Cheese, butter and eggs, hogs and, in fact, everything that the farmer has for sale are holding up well and the prospects for good prices for wheat and other grains are all right."

Mr. Brown says that wheat at $1.25 and oats at 70 cents a bushel yield the farmer more profit, if sold directly to the grain dealer, than if used to fatten hogs, even though the latter bring $13.50 a hundred, live weight.

Read the advertising columns of this paper to-day. They will save your time, save your money, lessen your work, show you ways of living a better, more comfortable and happier life.

Read the Advertisements
KNOW WHAT IS BEST

SHOWERS END DROUGHT SPELL ON THE PRAIRIE

Heat Has Accounted For Much Damage Done Crops.

STILL RAINING.

Hail Damage Small Except in a Few Local Points.

WINNIPEG, Aug. 13.—The reports of 314 out of 360 of the Manitoba Free Press crop correspondents up to Saturday, July 26, indicate that the past 20 days have taken heavy toll of the original fine promise of the 1925 crop of the prairie provinces. Heat and hot winds have accounted for practically all the damage, and from these Alberta has suffered the most severely and Manitoba the least, but all have suffered considerable loss. The weather now is generally cooler and the drouth has been broken at many points, but over 200 of the points heard from still require more rain. As rain began to fall after a portion of the reports had been received, districts were rechecked to make sure that all points receiving good rains were taken out of the lists needing rain.

The best features of the reports are that it is still raining at many points.

With the exception of one or two points in Saskatchewan, hail damage since last report has been very small. The rust scare so far has not materialized. Some 40 points in Manitoba report traces of stem rust, all slight and not spreading at present. Not more than six points in Saskatchewan admit even a trace of stem rust. All ideas of a bumper crop of wheat may as well be laid aside, but with a little more general rain and cool nights and bright days from now on there is still promise of a lot of good wheat out of the Canadian West this year.

Coarse grains have apparently suffered most from the heat and much of the acreage will be short in straw and head. Many oat and barley crops are late, but a small percentage of barley will be ready for the binders next week.

Flax is generally late and much of it is short in straw.

Corn is reported to have benefited by the hot weather. In irrigated districts corn and alfalfa are both good. Second growth of alfalfa coming strong. Cutting of all rye pretty general in all three provinces. Conditions by provinces are as follows:

Manitoba's Outlook.

Out of 93 points queried in Manitoba 86 were heard from. Of these 27 have had quite enough rain; 11 would like a shower; 41 need rain and 6 needed rain badly.

There has been practically no hail in Manitoba since last report. Conditions at 40 points run from fair to good and excellent; 36 report some heat damage of which 25 per cent. at a few points is the highest. With regard to black stem rust, 39 points report traces of it, but little more than traces and no spreading at present and crop progressing pretty rapidly. At a few points in Manitoba a little wheat will be ready to cut July 31 and some barley will be cut Monday.

Reports indicate that flax is in the best condition in Manitoba, but considerable of it is late.

Saskatchewan.

Out of the 169 points queried, 147 were heard from. Of that number 40 have enough rain; 11 would like rain, but not suffering; 71 points need rain and 18 additional points need rain "badly."

General conditions are reported fair, good or excellent at 40 points, and a few points report conditions ideal.

Some 20 points report losses from heat and dry weather as running from 5 to 50 per cent. and 70 report damage as slight, considerable or serious; 40 points state no losses from heat or dry weather.

From 20 points flax is reported as very poor; 31 points state no flax grown and the balance reports crops fair to good, but much of it very late, due in some cases to it being seeded to take the place of the crops eaten by cut worms.

Alberta.

Alberta has suffered the most severely from the heat and dry weather. Many points are still in need of rain though heavy rains have fallen in the past 24 hours. Points heard from early have been rechecked, but up to midnight only 16 reported sufficient rain out of a total of 81; 19 still need rain badly; 40 need rain and 5 would like some. The drought, however, would seem to be broken, and probably the whole province will be wet down. Reports indicate that losses from heat run from "slight" to 80 per cent., and one point reports 75 per cent. loss. Many correspondents state spring plowing and stubble crop beyond redemption, but fallow holding up well. Only 16 points out of 81 report conditions as generally favorable.

Hail damage very small, only one serious loss reported since July 4, this is at Delia, where a 40 per cent. loss on 12,000 acres is given.

The rains that have fallen, and which are still falling at many points, will help filling enormously, but a few points where acreage is quite large, report that there appears to be no berries forming in the heads; this may be due to intense heat before grain blossomed. Irrigated crops are reported good.

START CUTTING ALBERTA CROP IN SOUTH PART

Farmers Despairing Because of Rain Scarcity, Start Work.

LIGHT CROP.

Rain Saves the Northern Crops and Aids Maturing.

EDMONTON, Aug. 13 — The eighth crop report issued by the Alberta department of agriculture on Saturday, says in part:

"Facing the disappointing prospect of harvesting a greatly reduced crop from that at first anticipated, as a result of the ravaging effects of wind and great heat, farmers of Southern Alberta are commencing the cutting of their wheat the present week.

"Cutting operations over all of the southern part of the province will be general within the next week, and in the balance of the province about August 10, which will be from ten days to two weeks earlier than last year.

Yield Light in South.

Limited quantities of grain already threshed out bear out indications of the past three weeks that the yields will be light over large areas in the south. Some samples seen have shown unusual shrinkage in stook.

Since the last report rains varying in extent have fallen in many districts of the province. These rains came too late to have much effect on the crops hit by drought in the southeastern district, but in other districts where the damage done to grain was not so irretrievable the rains have had the effect of filling out the grain in better degree so that heavier yields and improved quality will be the result.

"Generally speaking, the light soil areas of the province from south to north will yield very lightly. Reports received by the department the past week indicate yields in these areas varying from 5 to 12 bushels.

In Better Position.

"In the other areas of the province where the grain has been in a better position to carry through the heat and dry weather and to benefit from the later rains, repots indicate the yields will vary from 12 to 25 bushels, with some fields touching 30.

"In the southwestern district fairly good crops are anticipated, much heavier in many parts than last year, but still suffering decreased yield as a result of the drought.

Rains Aid North Crops.

"In the west central districts, north of Edmonton and immediate vicinity, the crops have also suffered somewhat from drought conditions, but these recent rains have been of considerable benefit. In the Peace River country, particularly north of the river, the situation has been much improved by the recent rains there.

"It is noted that in practically all districts in the province the grain spring plowing and stuble has suffered severely, while that on reasonably well prepared land will yield fairly well. It is a fact also that the intense heat now prevailing is drying out and ripening the wheat so speedily as to prevent its proper maturing.

"Rye crops are cut in the south but the yield will not be heavy.

"Corn, sweet clover and alfalfa have done well in the south.

"Harvest labor needs for the province are placed at present at 14,000 by the provincial labor bureau, of which 4,000 will be obtainable within the province as the policy of the government is to use all available labor within the province."

BONAR LAW CROPS BEING STORED AWAY

Oat Crop is Practically Unaffected By Smut.

BONAR LAW, Aug. 13.—Harvesting is in full swing, the fall grain being mostly all in the barns, and the oats and barley are ready for the binder. A bumper crop is anticipated. Very little, if any, smut has affected the oat crop.

Haying is all finished and nearly everybody has a few stacks out of doors.

Mr. Sylvester Redcliffe threshed for Mark Shortt on Tuesday and reports the wheat crop above the average.

Pastures are drying up, but as there is such a vast amount of clover and alfalfa meadows there is no lack for plenty of green feed.

The milk supply is going down a little but not as much as usual for the time of the year.

The Maple Leaf cheese factory is doing a big business this year, and reports making more cheese than in any previous year.

Some farmers are ploughing for fall grain. Owing to the great quantity of moisture, the land turns over in fine shape.

The apple crop is looking very good for this district.

The housewife is busy these days canning. The berries are about over, but then there is an abundance of vegetables ready waiting.

All garden produce is looking its best. Tomatoes promise a bumper crop. The potatoes are coming along fine; by the appearance at present there will be a larger crop than last year.

300 Bushel Yield Proves Legislator Cultivates Too

STIRLING, Aug. 13 — Very little threshing has been done in this section yet. Mr. George Bailey of Harold threshed 300 bushels of wheat from seven acres. Mr. Bailey is Deputy Reeve of Rawdon Township and evidently knows how to cultivate as well as legislate.

Mr. Sylvester Holden also had a good yield of wheat, threshing 180 bushels from five acres.

Mr. W. H C. Roblin, of Roblin's Mills, one of the Ontario Departmental judges, made the awards in the field crop competition in oats in connection with the Stirling Agricultural Society last week as follows:

Messrs. M. Shea, T. J. Thompson, A. B. Fargey, C. W. Thompson, C. U. Heath, Clayton Tucker, Roy and Ross Bush, who are the seven prize-winners.

There were 15 entries in the competition.

WHEAT HARVEST 50 BUS. TO ACRE

Norham Farmer Gets Big Yield From Four Acres.

EXCELLENT QUALITY.

CAMPBELLFORD, Aug. 13.—George Evans, who resides near Norham, had four acres of Fall wheat which yielded a little over 50 bushels to the acre. There is no disputing these figures as the land was actually measured and the number of bushels was registered by the mechanical device on the threshing machine. The grain is of excellent quality and will weigh when cleaned, considerably over 60 pounds to the bushel. This is the best yield so far reported.

In Seymour, Too.

C. F. Whittaker, the Department official who judged the oat crop in Seymour and Percy, saw a large field of wheat standing in the stook on Marshall H. Wests' farm when he judged the oat crop there. Mr. Whittaker gave it as his opinion that the field will thresh over 50 bushels to the acre.

Sweet Clover Crop.

Wilfred Armour, on the Hastings road in Percy, has 27 acres of sweet clover which he is saving for seed. Last year he sold over $1000 worth of this seed from 12 acres. Mr. Armour, for some years famous all over the district as one of the best catchers the Northumberland Baseball League ever produced, will soon have his fame as an athlete eclipsed by earning the title of the "Sweet Clover King."

START THRESHING ALSIKE IN CAVAN

Weather Has Been Unsuitable For Curing Crop.

CAVAN, Aug. 13.— Mr. Lou Staples commenced threshing alsike for Mr. John Smith, ninth line on Wednesday last. The yield was good considering the toughness of the straw and the humid atmosphere. Mr. Smith obtained a bag of seed from every load.

Mr. F. M. Staples sold a half acre of early potatoes to Mr. Huxley of Peterboro, who is raising them and drawing them in to town.

Wheat is being harvested. The crop in general is good, while some fields show an extra good crop.

Mr. Wm. Pudsy, eight line, has finished drawing in his wheat. He had two fields which yielded well. He had thirty-five loads off sixteen acres. It took fifty-five pounds of twine to tie it. It is certainly a good crop.

Mr. Amie Fisher is fixing his threshing machine up, in preparation for his season's work.

He has recuperated nicely since his operation.

The weather has not been good for curing alsike, through the township fields are to be seen where the alsike has had to be turned and in some cases turned more than once. This loses a lot of seed.

Help is scarce on the farms, and day men are in great demand.

There are plenty of fields of oats cut. If the weather keeps favorable the harvest will be finished in a short time in this district.

BLACK KNIGHTS LEADER SUCCUMBS TO INJURIES

James A. Wiley Thrown From Horse in Parade.

ST. CATHARINES, Ont., Aug. 13. — Canadian Press. — James A. Wiley, aMyor of St. Catharines in 1918, and for several years an Alderman, died in the Welland County Hospital at Welland early this morning from injuries received yesterday afternoon when he was thrown from the horse upon which he was riding at the head of the Derry Day parade of the Black Knights.

ROOTS ARE SILAGE SUBSTITUTE ON FARMS WITH FEW ANIMALS WHERE SILO IS NOT MAINTAINED

Provision Should Always Be Made When Ensilage is Not Available.

BEET PULP SUBSTITUTE.

Pulp Should Be Soaked in Water Before Feeding, As It Swells

On many small farms, on account of the comparatively small number of animals kept, it is not advisable or economical to construct and fill a silo with suitable silage crops. In such cases, provision should be made for a supply of succulent feed other than tilage. Wh under average conditions, food value in roots cannot be grown and stored as economically as in a silage crop such as corn, due to the labour of growing, harvesting and cost of storing, undoubtedly, under the conditions mentioned above, roots form the most economical substitute for a succulent crop such as silage. They are to be recommended particularly for late fall and early winter feeding, the difficulty of keeping them through the late winter and early spring prohibiting their use at these times.

Where roots are not available and for late winter feeding, dried beet pulp is well worth considering as a substitute. This by-product of the sugar-beet industry is available in considerable quantities in the late fall and early winter and may be stored indefinitely, provided it is kept dry. It should always be soaked before feeding, as it will take up about three times its own weight of water, and swells proportionately. The addition of a little feeding molassses while soaking improves the palatability of beet pulp. Experiments conducted in the Division of Animal Husbandry have shown that dried beet pulp gives its best and most economical results when used to replace the meal mixture or roots of an already well-balanced ration, rather than when used as a substitute for other succulents, such as silage, in the ration. Nevertheless, where silage is not available dried beet pulp in small quantities, four to five pounds dry weight daily, should yield profitable returns. Dried beet pulp should be procurable at approximately the ruling price for wheat bran.

FARM MACHINE MAKERS EXPECT YEAR OF PROFIT

Western Outlook Better For Fall Than For Past Five Years.

STIMULUS TO GROWTH.

Inventories Low and Business Now on Satisfactory Basis.

The general manager of one of Canada's foremost banking institutions who makes a special study of Western conditions made the following statement to Hardware and Metal this week:

"While there has been no pronounced change in the state of Western business during the past few months, confidence has improved and with the recovery in agricultural prices the outlook is more definitely encouraging than it was in the spring months.

"Generally the crops made a good start and the combination of warm weather and abundant rains has been a remarkable stimulus to growth. In isolated districts there has been some hail and in the more arid sections of Southern Alberta, severe heat has done considerable damage, but, on the whole, over the three provinces, crop conditions are very satisfactory. The acreage is about five per cent. greater and, from present prospects, it looks as if the Western crop might be considerably larger than it was last year.

Profitable Year.

"Of course a number of things may happen to the growing crop, but if no serious damage occurs at the eleventh hour and prices remain fair, the farmer should have a profitable year and agricultural purchasing power is, of course, the most important factor in the domestic business situation. So far the improved position of the farmer has been reflected more in the discharge of obligations than in new buying. His mental attitude towards expenditures has been severely affected by the results of the past few years and there exists little disposition to over purchase.

"Both wholesale and retail trade however, are in conservative volume. Inventories are low and business generally is being conducted on a more satisfactory basis. In Winnipeg building operations are going forward on a much larger scale than last year. Agricultural machinery houses have had a good spring and summer season and look forward for a record trade this fall.

"The credit situation so far as the banks are concerned remains easy and favorable to a conservative business expansion which the recovery of the agricultural industry, sustained by gobd yields and remunerative prices, seems to promise."

DUNSFORD HARVEST THE BEST IN YEARS

Farmers Proud of Their Crops and Draw Record Yields.

DUNFORD, Aug. 13. — Around Dunsford and through the locality the farmers are all quite proud of their crops and after taking a drive along the country road these days we are not surprised to hear them remark these are the best crops they have had for several years back.

The rain seemed to come at the right time and yet we have had not wind or hail to lay the grain down nor yet any fog to cause rust.

The hay harvest came to a close a couple of weeks ago with a very good yield. Mr. Geo. Burgess hauled 25 loads off about 10 acres. And we heard of similar yields all through the locality. The Fall wheat is nearly all in the barns now too. None of it threshed yet but it has every appearance of a real good yield.

Most of the Spring wheat is cut but still out in stooks and the oats are beginning to take on that golden hue so they too will soon be ready The alsike yield is not too bad.

Mr. John Brien threshed 25 load last week. And had 23 bags of good pure seed, and Mr. J. E. Brien just had 9 bags off 15 loads.

Corn is doing very well and it has quite a while to grow yet. The best of it is about 5 feet high but it all looks rank, and healthy.

Nearly all families are using their new potatoes for their own use. They seem about the average crop this year, of course they too will be better later on.

Do you want Domestic Help? Insert a small ad. in the Male or Female Help Wanted columns and they will be secured.

HORSE SHOW NOTES.

Twelve Entries From Sifton Stable at Cobourg.

At the last minute the entries have come in beating all records.

The Sifton stable of twelve horses are already at Horse Show Park. The Dominion Transport Co. of Toronto are sending their heavy draft six horse hitch outfit, consisting of six of the finest horses in America. This is the outfit which won the sweepstake at the Royal Winter Fair in Toronto against very strong competition. Farmers interested in the heavy horse should not fail to see them perform in the ring. They will show daily.

Miss Viau of Montreal will again exhibit at Cobourg Show with an entry of seventeen horses.

Crow and Murray of Toronto are sending two car loads of show horses.

There are a number of entries from Milton, Guelph, Peterboro Belleville, Port Hope and other local points.

Race lovers will be delighted to learn that the following racers will compete in the steeple chase races daily, Exenia, Jim Petrie, Archive, Wisbany, Lady Bird, Black Fox, Greek Patriot, Galopin Macdoran, Waska and several other unnamed.

The music on Wednesday evening will be a wonderful treat for those who attend the concert that night. A few of the selections for the massed bands, two hundred pieces will be: 10th Regimental March, O Katrinka, Follow the Swallow, Phillmores Triumphal March, United Empire."

The grounds are in excellent condition and with good weather the show this year will be a wonderful exhibition.

REAL ESTATE CHANGES.

Cobourg Has Number of Important Land Deals in Week.

COBOURG, Aug. 13.—Robert N. Simpson has sold part of lot 8, concession 8, in Haldimand Township to John A. Macklin.

David Stephenson has sold part of lots 5 and 6, concession 8, Hamilton Township, to Wallace Bell.

Frank Bamsey has sold his farm near Bewdley to Percy Carroll.

Mr. W. J. Eagleson, Winnipeg, formerly of Cobourg and locality, put through an important real estate deal one day recently, when he sold the Heather Ranch near Clarkleigh, consisting of 2,200 acres, and fully equipped with 100 milch cows, young stock, horses and implements, to a party of ten land seekers from the United States for $42,000.

Mr. A. J. Kemmel, Cobourg, has sold his residence on Bagot Street to a Pittsburg gentleman.

WOMEN'S PAGE

SOCIETY

Items for the Society Column must be received before 1 o'clock daily. Telephone numbers 1600 and 1601.

Miss Pearl Hartford of this city spent the week end the guest of the Misses Pearl and Ezetta Davis, Ennismore.

* * *

Mr. and Mrs. H. Ward Bell and baby of St. John, New Brunswick, are visiting Four Elm Farm, the home of his parents, Mr. and Mrs. W. A. Bell.

* * *

Miss Geraldine Heffernan is now visiting her mother on Romaine street, after having spent two weeks' vacation in Washington, D. C.

* * *

Mrs. J. M. Welbourn, of Reid Street, and Mrs. R. Chambers, of Bolivar Street, left Tuesday to visit friends in Windsor and Detroit.

* * *

Mrs. J. W. Fraser of Dennistoun Ave., is visiting Mrs. A. Moir at Stoney Lake.

* * *

Miss B. L. Phelan, Water street, has returned home after a very pleasant visit with her sister, Mrs. F. K. Fortier and daughter, in Lakefield.

* * *

Mr. and Mrs. Francis, Miss Winifred Cross, Mrs. Gardiner, Mr. Carr and Mr. Wynne returned home after spending a pleasant week-end visiting friends in La Salle, New York State, Niagara Falls and St. Catharines.

* * *

Mrs. Louis Lavasseur, 238 Rubidge street(has gone to spend the week with her mother, Mrs. Brown, of Rochester.

* * *

Mrs. W. Smart of Oshawa is visiting her sister, Mrs. C. Friendship of 473 Sherbrooke street.

Miss Reta Maher, Rubidge street, is visiting friends in Toronto and Muskoka.

* * *

On Tuesday evening Miss Eleanor Conroy entertained a number of her girl friends at a shower for Miss Helen Lane, whose marriage takes place next week.

* * *

Mr. and Mrs. Fred. Lauder and Mr. Lauder's sister, of Jopling, Miss., are in the city renewing old acquaintances. They motored by way of Washington and Quebec, a distance of about 3,000 miles, and did not experience any car trouble of any kind, a tribute to the good roads all the way. Mr. Lauder was a resident here some years ago.

* * *

Mr. Frank McCabe and Mr. Anthony Ferguson, of Cleveland, Ohio, late of Kilmarnock, Scotland, are spending their vacation with Mr. and Mrs. W. H. Thomson, 218 King Street.

* * *

Miss Anna Moss of Mebley and Carew Co., Cincinnati, Ohio, is the guest of Miss Helen Lawrence, 252 Engleburn Ave.

* * *

Mrs. J. Kennett and niece, Miss Ada Kennett, have returned from a very enjoyable trip to Toronto and Niagara Falls.

ESKIMO RADIO PROGRAM

Chicago Heard Music From MacMillan in the Arctic.

CHICAGO, Aug. 13 (Canadian Press). — Eskimos in Etah, Greenland, last night gave a musical program by radio which was heard in Chicago.

The Eskimo program was broadcast on a 40 metre wave length from Station WAP aboard S.S. Peary the ship of the MacMillan expedition at Etah.

Many Beautiful Designs!

Everyone who sees Congoleum *Gold Seal* Art-Rugs marvels at their remarkable beauty.

Have your dealer show them to you. There's a pattern for every room at real thrift prices.

CONGOLEUM GOLD SEAL ART-RUGS

ADVICE TO GIRLS

By Annie Laurie

DEAR ANNIE LAURIE:

I am a girl in my teens. I have been out with a young man two years my senior a number of times and think he is very nice. The last time I was out with him I felt that he was not enjoying himself but I did not know why. On leaving he said he would 'phone but has not and it is now a long time ago. I wonder why? Can we say men are true to their word? If he did not intend to 'phone why did he say he would?

FORGET-ME-NOT

FORGET-ME-NOT: He may have been letting you down easy, This may sound blunt, but it's probably the truth. It's a way men have. It isn't exactly a fact that men are not true to their word. He may really have intended to 'phone you, and then thought better of it. Perhaps he felt that you were getting too strong a 'crush' on him, and that it was time to cool off a little. They get these qualms of conscience at times. Most men although they wouldn't admit it for worlds, have a similar attitude of mind as the old, lame Irish grave-digger who used to hobble away in fright from any unattached female, with the explanation, "She's after me."

Aren't there any other "nice" young men in your neighborhood? Why not cultivate one of them and forget this one?

Dear Annie Laurie: I went with a young man last year whom I loved very much. Shortly after I started going with him he gave me up. I am now going with another boy whom I cannot get to like as well as the first. He is the very type of a man which would make a good husband. Mother likes him better than the first one I went with. He always puts me before everything else and is very mannerly. Shall I give him up or do you think I would grow to like him if I kept going with him?

Yours truly,
GREY EYES.

Yours is a difficult problem, Grey Eyes. So much depends on cricumstances that it is hard to advise anyone in a case like this. For one thing, why did the first man give you up? If it was simply through some misunderstanding and you have any reason to think he cared for you; you had better not force yourself to marry the other man. But if he acted meanly, and you were not at fault, you had better forget about him. After all, why marry the second one, if you can't love him? The fact that your mother likes him and his own good manners and devotion will weigh very little in a balance that does not carry love in it. You know, if you cannot go over a bridge, you can always go under it. Why not give them both up ,as it were, and wait for a third man to come along some time? And in the meantime, get out and have as good a time as possible with other friends.

COBOURG NEWS

COBOURG, Aug. 13.—Master Theodore Wolfriam, son of Mr. and Mrs. Chas. Wolfriam, Castleton, had the misfortune to again fracture his arm. Mrs. Wolfriam is recovering from her illness in Cobourg General Hospital.

The polo players from Pittsburg and Rochester, who have been in town for a week past, were guests at the Arlington.

Mr. John Wolfriam and his family have returned to Toronto after spending a month very pleasantly at the Kawartha Lakes and with old friends at Castleton and district.

Arthur Crydermon, thirteen years of age, died recently at the home of his parents, Colfax, Sask. He was a grandson of Mr. David Plampton, Mt. Olivet, Cramahe Township.

Mr. A. K. Hayword of Montreal is spending the summer in Cobourg.

Mrs. Jack Collins and son Gerald of Peterboro spent a week with Mr. and Mrs. Ed. Lee, Colborne.

Mrs. Primeau and family, Peterboro, were recent guests of her parents, Mr. and Mrs. J. S. Bowen.

BRIGHTON NEWS

BRIGHTON, Aug. 13.—Mr. W. Rudd of Toronto has returned home after spending a week here.

Mr. Clarence King has returned to Toronto after spending his holidays with his parents, Mr. and Mrs. E. A. King.

Mr. Geo. Powell of Barry has been spending a few days in town.

Mr. and Mrs. Chapin of Windsor is spending a month in town renewing old acquaintances.

Mrs. V. Maybee and her daughter, Miss Margaret Maybee is spending a couple of weeks with Mrs. Maybee's sister. Mrs. Jessop in Belleville.

Miss Dorothy Frise of Rochester is spending her holidays under the parental roof.

Mr. Harry Ross is spending a few days in Madoc visitngi relatives and friends.

Miss Colleen McCann is spending a couple of weeks in Parry Sound.

Mrs. Edith Craig and son Harold have returned from a motor trip to Watertown and Syracuse, N.Y.

DECORATION PROBLEMS

By Annette Bradshaw

Now that it is coming Fall, the problem of the housewife is to change from her Summer furnishings to those that will make her house most attractive during the Fall and Winter months. One gets tired of the same things year in and year out and a change is welcomed by the whole family. These changes need not of necessity be of such a radical nature that it makes home seem strange. But a new cover on the comfy armchair, a different arrangement of the curtains, a new lamp-shade—all make a change which though slight, accomplishes Aonders.

Where one is fortunate enough to possess a real fireplace, the decorations of a room do not require much thought, for the fireplace of itself is sufficient. The addition of andirons, tongs, brush, shovel, and a brass kettle for wood, immediately places the fireplace in the center of the stage, as it were. With a comfortable armchair, and small table to one side of the fireplace, or a davenport standing directly in front of it, with a console table behind the davenport, on which a lamp at either end sheds a soft light for reading or sewing, the room is almost complete. Of course, one has to have other furniture, but it always seems that the center of all activities will be around the fireplace.

The small corners at each end of the fireplace may be utilized as book shelves. In arranging the lighting fixtures in the living room, and by this I mean lamps particularly, take into consideration the best position for them, where one can be comfortable to read or sew. There is nothing more uncomfortable in the world than a bad light for reading or sewing. True, one must also consider the artistic effect, but from a practical standpoint, the comfort should be considered before the effect. Gay, bright colors should be used for curtains and furniture coverings to sustain one's spirits during the dull, cold evenings.

A FASHION MODEL'S DIARY

By Grace Thorncliffe

SHE DESCRIBES AN ORGANDIE AND SERGE STREET DRESS

Madame has been working quite hard to create a smart little serge frock for one of her most particular actress clients.

The young lady came in today for a fitting, and while she was waiting she said to me:

"I find it worth while to pay the extra price that Madame asks because I can be assured of individuality in my frocks when I come to her."

"I agree with you," I assured her. "I'm for individuality at any cost."

The young lady nodded approvingly and added:

"The individual frock is particularly necessary to actresses. You see people are continually recognizing us on the street, and it is simply better publicity to be dressed in a different way from the rest of the people about us."

"I've never liked these popular frocks that every one has, which make them all look alike," I conceded.

Then the young lady went in for her fitting, and I waited about outside till she came out to get a better look at the completed frock.

It was individual indeed, so much so that I made a sketch from life to save in my diary. It's an excellent example of the type of frock Madame knows how to make for her pet clients.

"You see I wanted serge," the young lady explained to me. "Madame has found this thin navy blue serge for me which is as cool as can be."

"Then that airy white organdie makes it appear cooler than ever," I remarked.

I referred to thin organdie that made wide frills on the sleeves and also filled in the neck. It was edged with narrow bands of red georgette.

"I must examine this closer," I explained, stepping up where I could get a close look at the front of the dress.

I saw that the red georgette filled in the lower part of the deep U shaped neckline, and that blue and silver ribbon was run in and out of the frock, making a slim line at the front from neck to hem.

This Thin Blue Serge Is Trimmed with White Organdie and Red Georgette.

"That is surely the kind of frock anyone would want to turn about to look at, if they could do it without being rude," I commented.

"And I love my hat," the young lady assured me, adjusting her red felt with its red coq feathers at the sides.

Let's Talk It Over

THE WAY TO CONQUER SELF-CONSCIOUSNESS

Are you going to say when you read this letter, "What a simple sort of a letter. What's the use of devoting good newspaper space to the silly troubles of a bashful girl? Why not write about troubles that touch a great many people?"

Are you going to say that? Then let me say that I doubt if there is a subject which appeals to more people than the one troubling "Pam."

Triangles and murders are very exciting things to read about. But, after all, they're not everyday problems in common lives. Notwithstanding sensational statistics, few of us become involved in alienation suits or murder trials. But we all know the hunger, shyness and desire for power and charm that besets little Pam. We all want folks to like us and depend upon us. We all want POWER OVER OTHER SPIRITS. You may call that the silly problem of a bashful youngster, but in reality it is a theme that underlies the drama of human life.

I am nineteen and practically without friends—boy or girls. I meet lots of people my age, but I cannot seem to make friends of them as other girls do. I have no gift for conversation, and when in a crowd or with strangers I am stricken dumb. I have been told that it is only self-consciousness, but if so, can I overcome it, and if so, how?

Last week I was at a dance, and one of the boys, as I couldn't help but notice, wanted to meet me. At supper I found myself next to him, and though he made every effort to get acquainted I couldn't force myself to say to him a hundred things that I wanted to say.

Please, can't you help me? I am so lonely. I crave companionship.

PAM.

What's the meaning of "self-consciousness," Pam? Consciousness of self, isn't it? To be so conscious of yourself that you can't be conscious of other things—so conscious that you make a wall about yourself and leave yourself hungry and alone and desperate inside that wall. No, that isn't a little trouble. It is one of the saddest troubles that can befall anyone. But You Can Break Down That Wall. You Can reach out and touch others and make them crave your touch and seek your company.

In all these lonely hours, have you ever stopped to think why it is that some girls and boys are so popular? Is it because they are good-looking? No; because some very pretty girls are not popular. And many homely girls have hosts of friends. Is it because they are witty or have a clever "line?" No; it isn't either. Many witty people are detested for their brilliancy. Is it because of their fine clothes? Not that, either, for many a shabby girl or boy leads the crowd. Then what is it?

It's the Knack They Have Of Making Life Seem More Colorful For Others That Makes Them Popular. Pam. Human nature is selfish, little Pal. It wants to be enriched, amused, sympathized with, inspired, comforted. And it seeks out the natures which give it the amusement, inspiration or comfort it craves. It seeks out the people who are so full of laughter that laughter spills about them for other people; who are so full of life that they stimulate life in others; people who are so quiet and serene they make good audiences or comforters. Study the popular people you know and you find that this is true. They Are Sought For Something They Have Sought To Give. Sometimes it is a spirit of fun which they have to give; sometimes it is a sort of challenge which they emanate, a saucy impudence which stirs the blood and makes life seem more like a lark.

"But that's just the trouble," wails Pam. "I can't give any of these things. I just seem to drive people away."

You drive people away because you are not offering them anything, Pam. You're not offering them anything because of the fact that You Are Not Looking Out At Them, But In At Yourself. "But that's what I want to know—how can I stop looking in at myself?"

First, by realizing that you must stop it. Then by deliberately doing it. When you go to a movie you don't waste the time by thinking about yourself, do you? No; you turn your attention to the thrilling story that is being enacted on the screen.

Well, turn your attention to other people in the same way. Begin to think of life as a silver screen and the people you meet as actors. GIVE THEM YOUR ATTENTION. Give them your attention with your mind as well as your body. That's what they all want. They don't want to think about you. They want you to think about them. And if you're filling your mind with thoughts of them, it's a cinch that you can't be filling your mind with thoughts of yourself. Then, suddenly, before you know it, you will forget yourself and your fears. You will be part of the great pageant. You will be sought because you will be needed. YOU WILL BE POPULAR.

(Copyright, 1925.)

IN THE KITCHEN

By Jeanette Norton

SPRING LAMB FOR SUMMER USE.

Spring lamb is one of the most useful Summer meats. The leg may be boned, stuffed and trussed for roasting and is then very easily carved. Or if roasted with the bone in, it may be served with mint sauce. All bones and trimmings should be put with a can of tomatoes and some soup greens into the soup pot and cooked for an hour and a half, then strained. After which it should be cooled, the grease removed, then reheated and seasoned, then it can be set aside for soup for the next day.

Lamb Croquettes With Peas.

Mince fine a half pound of cold cooked lamb. Melt a half ounce of butter in a frying pan and cook in it a small onion minced fine, but not browned. Then stir in a tablespoonful of flour, a small cupful of rich stock, and cook gently until blended, then add the meat, pepper, salt, a teaspoonful of chopped parsley, pepper, salt and a saltspoonful of sugar. Stir until well blended and thick, then turn out onto a plate. When cool enough to handle, shape in cone-shaped pieces, dip them in beaten egg, then roll in very fine crumbs and fry in hot fat. Serve on a hot dish garnished with parsley and lemon quarters.

Lamb and Chicken Potpie.

Select a young chicken of two pounds, and have it jointed. Get two pounds of breast of lamb and have it cut up in convenient pieces. Place in a saucepan, cover with water, add a large onion thinly sliced. Cook gently until the meat and chicken are tender. Season, add six large potatoes cut in thick slices and see that the liquid covers all. Let cook for ten minutes, then add as many quick dumplings as are usually needed, probably twelve, cover closely and cook for twenty minutes. Lift the dumplings and place around the edge of the platter, lift the meat with a skimmer and place in the center, thicken the gravy and serve it in a hot gravy boat.

NOT BRINGING IN 10,000 UKRAINIANS

Deputy Minister Denies Report, in Answer to Protest From Trail.

VANCOUVER, Aug. 13.—(Canadian Press).—Emphatic denial of the report that the Dominion Government contemplates bringing 10,000 Ukrainian settlers into Canada was contained in a letter from W. J. Egan, Deputy Minister of Immigration at Ottawa, and read at a meeting of the Vancouver Police Commissioners held yesterday. The letter was in reply to a resolution passed by the Police Commissioners of Trail, B.C., which the Vancouver Commission was asked to endorse, protesting against wholesale importation of central Europeans.

The report had no foundation in fact and may have arisen, said the letter, from the fact that the Immigration Department is planning to place a number of Ukrainians on the land in different parts of Canada.

EIGHT INVOLVED IN THEFT OF MILLION

Former Chicago Police Officer Charged With Express Robbery.

CHICAGO, Aug. 13.—(Canadian Press).—Federal prosecutors sprang a surprise yesterday by charging that Jack Shapiro, former Lieutenant of Sanitary District Police, was involved last spring in the mail, express and box car robberies in Indianapolis, aggregating $1,000,000.

Revelations by prosecutors were made in support of the demand for high bail for Shapiro and seven others charged with express robberies. They were arraigned yesterday specifically charged with a $30,000 express robbery on March 28, when a shipment was taken from a New York Central train in East Chicago.

BIG CHARITY BEQUEST.

Nearly 200,000 Pounds Sterling Was Left For Charitable Purposes.

LONDON, Aug. 13 (Canadian Press Cable).—Nearly £200,000 for charity has been bequeathed by Colonel John Barlow, a munificent supporter in his lifetime of Bisley. Colonel Barlow made many visits to Canada in connection with rifle shooting. Canada may benefit under his will as he left the residuary estate "to be applied within 21 years of his decease for such charitable purposes within the United Kingdom, Ireland, India or any British state, colony or dependency as the trustees in their wisdom think fit." he will adds that Col. Barlow desires that no money left by him shall be used for sectarian or political party purposes.

The Family Wash

Use GILLEX according to directions you get with each package. Clothes are cleaner, with less soap and less work.

E. W. GILLETT CO. LTD.
TORONTO, CANADA

G. 20

RETURN OF GERMAN PROPERTY IS ASKED

Formal Note to U. S. Seeks Spoils of War.

WASHINGTON, Aug. 13.—(Canadian, Press).—A formal communication pressing for the return of German property seized by the United States during the war was presented to Secretary Kellogg by the German Ambassador.

No comment was available at the State Department. The text has not yet been made public, but the memorandum is understood to point out that in view of the status of operations of the Dawes reparation plan and the benefit to be derived from these payments by the United States, the time appears appropriate to take up for settlement the question of German properties still held by the Washington Government.

There IS a Difference and Babies Show It

Doctors, nurses and mothers repeatedly observe the rapidity with which babies respond to Eagle Brand feeding.

Any bottle-fed infant will do better on it, though the improvement is more quickly noticeable in the case of babies who have been failing.

If regularly given proper feedings baby begins to grow and develop at once. His weight increases, he sleeps better and is happy and contented.

Do not experiment with foods. If you cannot nurse baby put him on Eagle Brand at once. It has been 68 years on the market and is recognized as the leading infant food.

The Borden Co. Limited
MONTREAL

How Much Should Baby Weigh?

On pages 35 and 37 of the Borden Baby Welfare Book you will find much valuable data on weights and measurements of babies. This book and the Borden Baby Record Book sent free on request.

E 24-25

Borden's EAGLE BRAND

ONCE UPON A TIME — THE GOLDEN GOOSE. IX

by W. J. ENRIGHT.

EASY VICTORY FOR PETES IN TWILIGHT FIXTURE AT OSHAWA MOTORISTS ARE BEATEN BY 10-4

All Three Peterboro Pitchers Worked Out, With Breckenridge on Mound For Oshawa.

FINE OUTFIELDING.

Fair Brothers and Wolfe Have Busy Evening Patrolling the Outer Gardens.

Thanks to Belleville's unexpected victory over Kingston yesterday, the Petes win in last evening's twilight game at Oshawa which the Johnstonites won quite easily by 10 runs to 4 put them at the top of the Central Ontario League heap, a half game in front of the Ponies.

With Oshawa out of the running the fixture in the Motor City was just about what might have been expected, a listless game, before a small crowd.

Manager Johnston took advantage of the occasion to give his whole pitching staff a work out, Hardill, Whitehouse and Heckman, each working in that order.

All the Oshawa counters were made off Hardill, who started the game. He was not effective as usual, allowing five hits and his three fielding misplays, played a big part in the run-making. Whitehouse only allowed one man to reach first during his three innings, Tyson walking in the fifth, while Heckman continued the whitewash policy effectively in the last three frames. Oshawa's only hit after the third was a single by pinch-hitter Lennox in the ninth.

Breckenbridge, the former Leaside right-hander went the full distance for Oshawa. He was no mystery to the Petes and was given poor support by his infield while he hurt his own cause by slipping in six wild pitches. The Fair brothers in the outfield did their utmost to hold him up. Reg. Fair covering acres in centre to gather in seven flies while brother Walter snagged four and cut off a run at the plate by a perfect throw. Wolfe for the Petes also had a busy day with five put outs and an assist.

Although Swanston got a life with two out on Rowden's fumble, and Harrison walked, McPherson struck out and the Petes did not score in the first.

Oshawa got two. After Rowden had fouled to McPherson and R. Fair fanned, Tyson singled to centre and went to second on a passed ball. Saunders was safe when Hardill dropped Harrisons' toss in covering first. Tyson scored on a passed ball and Morrison's double to right centre scored Saunders. Ward rolled to Hardill.

In the second, after Holyman had lined to W. Fair, Hall reached second on Ward's bad throw and scored when Johnston hit to Breckenbridge, who threw low to first. Hardill and Wolfe flied to W. Fair.

For Oshawa, Alger grounded to Hardill and W. Fair flied to Wolfe. Breckenbridge singled to third but Rowden was out when he hit a tap down the first base line and ran into the ball.

The Petes bagged two in the third. After Legon had been thrown out by Morrison and R. Fair had made a beautiful catch of Swanston's hard smash to centre Harrison singled past Morrison and McPherson cut a single to right, Harrion going to third and the batter taking second on the throw to Morrison. Holyman hit what should have been a triple to right, scoring Harrison and McPherson, but the hitter was called out for cutting second.

Oshawa took the lead in their half. R. Fair singled over second and stole second, going to third when Hardill made a wide toss trying to nip him off. Tyson's Texas Leaguer sent the run in. Tyson went to second on Saunders' sacrifice. Morrison walked. Ward flied to Legon. Tyson scored when Hardill through to second with no one covering but Morrision was nipped going to third on the play.

In the fourth the Petes tied it up. Hall reached second on Ward's bad throw, went to third on a wild pitch and scored on Johnston's sacrifice fly to R. Fair. After Hardill had singled to left Wolfe and Legon flied to R. Fair.

Whitehouse fanned Alger, W. Fair and Breckenridge in Oshawa's half.

Salted Away.

The game was salted away in the fifth. Swanston singled to left and Harrison tripled to deep left to score the catcher. McPherson hit to Ward who tried to nip Harrison of third and everybody was safe. McPherson stole second. Holyman's sacrifice fly to R. Fair scored Harrison. Hall singled past third, scoring McPherson and going to third when W. Fair's throw bounced away from Tyson. Johnston singled to left to send Hall in. Whitehouse flied to Ward and Wolfe to R. Fair.

Rowden rolled to Holyman, R. Fair gave Wolfe a fly and after Tyson had walked, Saunders fanned.

Neither side did anything in the sixth, but the Petes bagged another in the seventh when Johnston singled to right went to thidd on two wild pitches and scored on Whitehouse's single to centre.

With Heckman pitching for the Petes W. Fair rolled to Holyman, and Breckenbridge and Rowden flied to Wolfe.

The eighth was scoreless.

In the ninth, with one out, Hall singled to right went to third on Helson, batting for Johnston. Helson went to second on a passed ball. Heckman was passed and Wolfe singled to right, filling the bases. A wild pitch scored Helson. Legon popped to Rowden.

In Oshawa's half, after Morrison had fanned, Ward walked, and Lennox batting for Alger singled to left, Oshawa's first hit since the third inning. Helson made a nice catch of W. Fair's drive and doubled Ward off second to wind up the game.

Peterboro	AB	R	H	PO	A	E
Wolfe, m	6	0	1	5	1	0
Legon, rf	6	0	1	1	0	0
Swanston, c	5	1	2	6	3	0
Harrison, 1b	4	2	2	9	1	0
McPherson, 3b	5	2	1	2	1	0
Holyman, 2b	4	0	1	2	2	0
Hall, lf	5	3	2	0	0	0
Johnston, ss	3	1	2	0	0	0
Helson, ss	1	1	0	1	1	0
Hardill, p	2	0	1	0	3	0
Whitehouse, p	2	0	1	0	1	0
Heckman, p	0	0	0	0	0	0
	43	10	14	*26	13	3

* Rowden out, hit by batted ball.

Oshawa	AB	R	H	PO	A	E
Rowden, ss	4	0	0	2	2	1
R. Fair, m	4	1	1	7	0	0
Tyson, c	3	2	2	3	1	0
Saunders, 1b	3	1	0	6	0	0
Morrison, 3b	3	0	1	0	4	1
Ward, 2b	3	0	0	4	1	3
Alger, rf	3	0	0	1	0	0
W. Fair, lf	4	0	0	4	2	1
Breckenbridge, p	3	0	1	0	0	1
Lennox *	1	0	1	0	0	0
	31	4	6	27	10	7

* Batted for Alger in the ninth.

By innings: R H E

Peterboro .... 02114010I—10 14 3

Oshawa ..... 202000000— 4 6 7

Two base hit—Morrison. Three base hit—Harrison. Sacrifice hits—Johnston, Holyman, Saunders. Bases on balls—off Hardill 1, off Whitehouse 1, off Heckman 1, off Breckenbridge 2. Struck out—by Hardill 1, by Whitehouse 4 by Heckman 3, by Breckenridge 3. Double plays—Rowden to Saunders; W. Fair to Tyson; Helson to Holyman. Left on bases—Peterboro 10, Oshawa 4. Hits—off Hardill 5 in 3 innings, off Whitehouse 0 in 3 innings, off Heckman 1 in 3 innings. Winning pitcher—Whitehouse. Passed balls—Swanston 2, Tyson 1. Wild pitches—Breckenridge 6. Umpires—Morphy of Oshawa and Sullivan of Kingston.

BASEBALL STANDING

National League.	Won.	Lost	PC.
Pittsburgh	64	40	.616
New York	60	47	.561
Cincinnati	57	50	.532
Brooklynn	51	52	.495
St. Louis	54	55	.495
Philadelphia	47	56	.456
Chicago	47	60	.439
Boston	45	65	.409

AMERICAN LEAGUE	Won.	Lost	PC.
Philadelphia	70	35	.667
Washington	68	38	.642
Chicago	59	51	.536
Detroit	54	55	.495
St. Louis	52	56	.481
Cleveland	50	61	.450
New York	46	61	.430
Boston	33	75	.305

INTERNATIONAL LEAGUE	Won.	Lost	PC.
Baltimore	79	42	.653
Toronto	76	50	.603
Rochester	61	60	.504
Reading	60	61	.496
Buffalo	62	64	.492
Jersey City	59	65	.476
Syracuse	48	73	.396
Providence	45	75	.375

FONTAINES TAXIMEN BEAT MARBLEITES

Score of Fast Softball Game Was 15-13 in Favor of Motorists.

Last night Fontaine's Taxi Service defeated the Vermont Marble in a well contested game of soft ball, the score being 15-13.

Both teams played good ball and the batteries turned in a good game. In the field, Wright, Fontaine and Grover Halpin showed up well with some nice catches for the Service boys, while Williams McGraw and M. Leonard looked good for the Marble Works.

Craig, Hensley and Simms were the heavy hitters for Fontaine's and McWilliams, E. Leonard and M. Leonard were the sluggers for the Marble crew. Williams had four hits in four times up, including a homer and a triple. Hensley hit a triple with the bases full and Craig drove out a home run with two on.

The teams lined up as follows:

Vesmont Marble Works—E. Leonard, c; T. Leonard, p; M. Leonard, 1b; T. Reed, 2b; Murdock, 3b; McCoy, ss; McGraw, cf; Clancy, lf; Williams, rf.

Fontaine's Taxi Service—Dugan, c; Scates, p; Hensley, 1b; Craig, 2b; Wright, 3b; Fontaine, cf; G. Halpin, lf; Simms, rf; P. Halpin, ss.

RICH GOLD STRIKE.

Ore $250 a Ton Found at Schreiber, Ont.

FORT WILLIAM, Aug. 13—(Canadian Press).—A sensational strike of gold, running as high as $250 a ton, is reported by the North-Western Ontario Mining Company of New York on their property at Schreiber, adjoining the Harkness property.

SPORT GOSSIP AND COMMENT.

Belleville upset the dope by trimming the Kingston Ponies in the Quinte City yesterday, and as a result the Petes are now out in front of the Limestone entry in the Central sweeps akes. The standing as a result of yesterday's games is as follows:

	Won.	Lost.	P.C.
Peterboro	15	8	.652
Kingston	14	8	.636
Oshawa	10	12	.455
Belleville	6	17	.261

* * * * * * * * *

Whitehouse was the winning pitcher in last night's game, the Petes taking the lead during his tenancy of the hilltop. It was the first time the southpaw has worked against Oshawa, and he had the Motorists buffalced, Saunders, the ex-Kingston player striking out for the first time this year. Oshawa did nothing with Heckman either, Pinch-hitter Lennox getting the only safety off the dean of the Petes' staff in the ninth.

* * * * * * * * *

Peterboro's teams were hitting on all eight cylinders yesterday, with the Central Leaguers beating Oshawa, the Royals midget team walloping Oshawa midgets 18 to 4 in the O.B.A.A. series, thus going into the next round, and Lew Lebarr's Lakeviews trimming Belleville 5 to 4 in the first game of the junior O.B.A.A. play-offs.

* * * * * * * * *

Walter Fair, Oshawa left-fielder, retired the side in the second inning with three pretty catches, and his brother in centre duplicated the feat in the fourth, and followed up this stunt by grabbing two more flies in the fifth. Altogether, the two representatives of the Fair family figured in thirteen killings during the evening. For the Petes, Wolfe snared five drives and had an assist as well. Neighbor, that was outfielding!

* * * * * * * * *

Jimmy Hall and Jeff. Hardill, the two inseparables of the Petes' team, left today on a fishing trip to Jack's Lake. It is presumed that Jeff. will supply the "hooks," while his buddy will make the catches. They will be back in ample time for the play-off with Kingston.

* * * * * * * * *

Three fast double-plays supplied some colour to last night's game at Oshawa. Rowden gathered in a hard roller from Wolfe's bat, stepped on second to retire Whitehouse and doubled Wolfe at first. That was in the seventh, and in the eighth Walter Fair cut the Petes out of a run when he took McPherson's drive to left and made a beautiful throw to Tyson to nail Legon trying to score after the catch. In the ninth Helson, who had replaced Johnston at short, speared Fair's liner and threw to Holyman in time to make a twin killing.

* * * * * * * * *

The records of the three Peterboro pitchers are as follows: Heckman won 6, lost 2; Whitehouse won 7, lost 4; Hardill won 2, lost 2. Heckman has beaten Belleville and Oshawa three games each and has lost one each to Belleville and Kingston. Whitehouse's string consists of three wins over Kingston, three over Belleville and one from Oshawa, while he has lost to Kingston three times and to Belleville once. Hardill has won two and lost two games all with Oshawa. —F. D. C.

YANKEES BREAK LOSING STREAK

Pennock Held Red Sox to Two Hits—Philadelphia Won Again.

DETROIT BEATEN.

NEW YORK, Aug. 13 (Canadian Press).—Southpaw Herb. Pennock snapped the Yankees' five game losing streak by blanking the White Sox yesterday, 2 to 0, limiting the visitors to two hits. The only safe bingles off Pennoik were a single by Mostil in the sixth and a scratch hit by Collins in the ninth. No Chicago player was able to get any further than second base. Score:

Chicago ..... 000000000— 0 2 0

New York ..... 00001001x— 2 7 1

Lyons, Cvengros, Connally and Schalk; Pennock and Bengough.

Boston 7; Detroit 2.

BOSTON, Aug. 13 (Canadian Press).—Erratic fielding by Detroit coupled by steady Boston pitching resulted in the Red Sox making it two straight over the Tigers, 7 to 2, yesterday. Ross was forced to retire in the fifth inning as the result of a hurt hand from a line drive off Woodall's bat. Catches by Fothergill and Manush and Prothero's steal of home in the fifth inning were plays that stood out. The score:

Detroit ..... 100000100— 2 9 3

Boston ..... 12021100x— 7 11 1

Doyle, Carroll and Woodall; Ross, Ehmke and Heving.

Philadelphia 5; St. Louis 1

PHILADELPHIA, Aug. 13 (Canadian Press)—The Philadelphia Athletics won their third straight game from the St. Louis Browns here yesterday by a score of 5 to 2. Though outbatted, the Athletics gave Jack Quinn brilliant support at critical moments and by spectacular fielding held the Browns in check from start to finish. Score:

St. Louis ..... 000100100— 2 10 1

Philadelphia ..... 01200200x— 5 9 1

Giard, Danforth and Hargrave; Quinn and Cochrane.

MILLBROOK MEET BETHANY AUG. 14

First of Play-off For North Durham Title.

MILLBROOK, Aug. 1.—One of the best ball games of the season will take place at the Agricultural Park on Friday August 14, at 6 p.m., when Bethany and Millbrook will play off for the championship of the eastern section o the North Durham League. The second game in the play-off will be at Bethany on Monday, August 17, and it is expected that a large number of local fans will show their interest by motoring over and supporting the Millbrook nine in the final contest.

The winning team for the east section will meet the champion nine from the west half of the league, Nestleton, so far as can be learned, having this honor, and the final winners will have the right of entry into the O.B.A.A.

Alex Kay, of Peterborough, will act as umpire at the games on Friday and Monday evenings.

CARDS WIN PAIR FROM PHILLIES

Now Even With Brooklyn For Fourth Place—Pirates Beat Giants Again.

BROOKLYN WON.

ST. LOUIS, Aug. 13 (Canadian Press).—The St. Louis Cardinals took both games of a double-header from Philadelphia yesterday, 9 to 2, and 8 to 4, and thus went into a virtual tie with Brooklyn for fourth place in the National League standing. The second game was called after the seventh inning because of rain. Southpaw Arthur Reinhart was accorded brilliant support by his team mates in the first game, which was featured by heavy hitting on the part of Manager Hornsby, Jim Bottomley and Chick Hafey. Hornsby hit his thirtieth home run of the season. In the second game the Cardinals bunched hits in the fifth, sixth and seventh innings and drove Couch from the mound. Score:

First Game:

Philadelphia ..... 000000101— 2 8 0

St. Louis ..... 01050021x— 9 16 2

Decatur, Knight and Henline; Reinhart and O'Farrell.

Second Game:

Philadelphia ..... 1000003— 4 11 3

St. Louis ..... 1000232— 8 14 0

Seven innings; rain.

Couch, Pierce and Wilson; Dyer and Schmidt.

Brooklyn 5; Cincinnati 1

CINCINNATI, Aug 13 (Canadian Press).—Brooklyn took three out of four games from Cincinnati by beating them yesterday, 5 to 1. The Dodgers hit the offerings of Rixey with a great deal of freedom in the early innings and drove the tall Virginian from the mound in the sixth, before anyone was out. The Reds could do nothing with Ehrhardt. Score:

Brooklyn ..... 000203000— 5 12 3

Cincinnati ..... 000100000— 1 3 2

Ehrhardt and Taylor; Rixey, May, Benton and Wingo.

Pittsburgh 5; New York 3

PITTSBURGH, Pa., Aug 13 (Canadian Press).—Pittsburgh made it two out of three in the series with New York by winning yesterday 5 to 3, and now lead the champions in the National League flag race by five and one-half games. In the mixup, Kelly and Traynor swung at each other, but as no damage was done, they were allowed to stay in the game. Jaackson hit a home run in the sixth with none on base. Score:

New York ..... 000021000— 3 12 1

Pittsburgh ..... 30200000x— 5 10 1

Barnes, Fitzsimmons and Snyder; Yde and Gooch.

JUNIORS GOING STRONG.

Defeated Leading C. N. R. Team in Cobourg Town League.

COBOURG, Aug. 13.—Although Cobourg Juniors were eliminated through defeat at the hands of the Oshawa Motors team, from the O.B.A.A. play-off, they are still going strong in the Cobourg Town League. On Monday night they defeated the local C.N.R. team, 6 to 5, and are now tied with the Dyeing Co. for second place. The C.N.R. is leading.

LAKEVIEWS WON JUNIOR GAME IN SPITE OF RALLY

Defeated Belleville 5-4 in Fast Baseball Game.

FIELDING GOOD.

Johnston and Halliday Made Sparkling Catches—Wood Pitched Well.

Belleville juniors showed a tendency to follow in the steps of their seniors when they scored 4 runs in the ninth innings of their game with the Lakeviews, and came within one run of tying it up. The final score was 5-4.

Inky Woods had the Belleville swatsmiths eating out of his hand for eight innings, while his teammates were piling up five counters. A single by Palmer in the first, and another by Latchford in the eighth had been the only hits registered off his delivery, and it looked like a shut out. Suddenly all was changed. Ross singled. Mein fumbled Rigby's grounder; Post was walked, and the bases were full with none out. Gerow did nothing for his own cause, his best being a pop to Woods. Stark came through, however with a single to right sending in two. Palmer rolled to Woods scoring Post; Latchford beat out a hit to Mein, scoring Stark. With four runs in and a man on, things looked doubtful for the champs, but Symons forced Latchford, Mein to Marchen and the game was over.

With the bases full and one out in the second, Woods got out of a bad hole when he forced Gerow to to pop to Johnston and then struck out Stark, the Belleville lead-off man.

Gerow, the Belleville slowball artist, was no puzzle to the local kids. They collected ten hits off his delivery, and got them when they meant runs. Three of the four Belleville errors also counted in the scoring. Stark and Rigby gave their pitchers good support, cutting off runners with good throws to first. Gerow himself cut loose with a heave to centre field, trying to pick Woods off second, and when Ross missed the pill the pitcher galloped home.

Jimmy Johnston was the shining light of the Peterboro fielders. His catch of Latchford's foul, while running at full speed straight away from the plate, was one that comes once in a lifetime. He ran a good sixty feet after the ball. Halliday, with a diving catch if a fly which which insisted on curving away as he chased it, was another sparkling effort.

Delahaye was the Babe Ruth of the game. The stocky catcher had three hits in four tries, including a double. Woods helped his own cause by banging out two singles, both hot grounders, through the box. Latchford had two hits for the visitors in five appearances.

A double play, Mein to Marchen to LeBarr, stopped a rally in the eigth and was one of the neatest executed on the Riverside ball ground by any team in many a day. The ball was handled perfectly by all three, and the speedy Belleville first baseman, Symons, was out by a couple of steps at first base.

Walt Gerow came up to manage the juniors and they got beat. While he was here his senior team beat Kingston. He brought along a husky bunch of players. Hurley, who played left, is a bespectacled player, built along the lines of Babe Ruth, and others were almost as big.

Belleville.

	AB	R.	H.	PO	A.	E.
Stark 3b	4	1	1	0	2	0
Palmer rf	5	0	1	1	0	0
Latchford c	5	0	2	9	0	0
Symons 1b	4	0	0	9	1	1
Hurley lf	4	0	1	0	0	0
Ross cf	4	1	1	1	0	1
Rigby ss	4	1	0	2	2	0
Post 2b	2	1	0	1	1	1
Gerow p	4	0	0	0	5	1
	36	4	5	24	11	4

Lakeviews.

	AB	R.	H.	PO	A.	E.
Marchen 2b	4	1	1	2	4	0
LeBarr 1b	3	0	1	12	0	1
Collins cf	4	0	1	1	0	0
Delahaye c	4	1	3	5	0	0
Scully lf	4	1	0	0	0	1
Halliday rf	3	0	1	1	0	0
Johnston 3b	4	0	0	2	2	0
Mein ss	3	0	1	2	2	2
Woods p	3	2	2	2	6	1
	33	5	10	27	14	5

Belleville ..... 00000004—4 5 4

Lakeviews ..... 10101002x—5 10 5

Two base hits, Delehaye, Halliday. Bases on balls, off Woods 4, struck out, by Woods 3; by Gerow 7; sacrifice hit, LeBarr; stolen bases, Rigby 2; Ross, Woods 2, Marchen, LeBarr; wild pitch, Gerow, 1. Left on bases, Belleville 10; Lakeviews 5; double play, Mein to Marchen to LeBarr. Umpires, LeBarr (Peterboro) at the plate; Clapper (Belleville) on the bases.

PORT HOPE BOWLS.

COBOURG, Aug. 13.—The bowling at Port Hope on Monday night in the Hopper-Rosevear trophy series resulted as follows:

T. Flood, Port Hope, skip, 12; Baker, Cobourg, skip, 14.

W. Oke, Port Hope, skip, 7; S. Troop, Cobourg, skip, 18.

Campbell, Port Hope, skip, 12; F. J. Skitch, Cobourg, skip, 21.

Fulford, Port Hope, skip, 4; E. Guillet, Cobourg, skip, 19.

Total for Port Hope, 35; for Cobourg, 72.

Cobourg's lead in the evening's play was 37, giving them a total lead now of 48 in the five games played.

Port Hope bowlers come to Cobourg to-night.

SCORE ELEVEN IN TWO INNINGS

Deloro Handed Point Anne Bad Trimming in Quinte League Play-off.

SCORE WAS 21-2.

DELORO, Aug. 13 (Special to The Examiner).—The biggest crowd of the season, more than five hundred fans from all over the district, saw Deloro win the championship of the Bay of Quinte League yesterday afternoon by defeating Point Anne by 21 runs to 2. Eleven runs in the first two innings practicallf decided the game at the outset. The Smelters heaped up 21 hits of Green Bennett and Gaulin, while Ada held the visitors to five hits and fanned seven, and with a big early lead breezed along without any semblance of trouble.

Yesterday's result was something of an anti-climax to the Bay of Quinte League race. Point Anne had suffered only one loss in the regular schedule, and that was to Deloro, who tied with Picton for second place, then eliminated Picton and won both the final play-offs.

Yesterday's game is fully told by the score board. The locals hit all kinds of pitching, while Point Anne was turned back scoreless in all but the first and sixth innings, when they put over their two lone counters.

The teams were as follows:

Point Anne.—Maracle, lf; Gaulin, 3b and p; Goyer, c; E. Green, p, ss, and 3b; Bradshaw, 3b; Reid, cf; Brant, ss; Bennett, rf and p; Hart and Hutchins, subs.

Deloro.—Ada, p; Shaultz, 2b; Quinn, c; H. Boudreau, rf; Johnston, ss; Regan, 3b; Brown, lf; Leal, cf; Hughes 1b.

Umpires.—Walker and Twigg of Kingston.

Score by innings:

Point Anne ..... 100001000— 2

Deloro ..... 29061030x—21

DEMPSEY SIGNS FOR WILLS BOUT

Makes Statement That Fitzsimmons Has His Signed Contract.

NOT IN NEW YORK.

LOS ANGELES, Aug. 13 (Canadian Press).—Jack Dempsey threw his weight behind Floyd Fitzsimmons' efforts to obtain the right to stage a Dempsey-Wills fight for the heavyweight championship with two declarations made here late yesterday. The first was: "Fitzsimmons has made me a better offer than any likely to come from any other promoter and he has my signature to a contract."

The second statement, given with an air of finality that seems to eliminate all chances of Tex Rickard staging the bout in New York, was brief and unqualified: "I will not fight in New York State."

A third remark concerning a statement by Jack Kearns that he still had managerial power over Dempsey's engagements and that he intended to sign for a Dempsey-Wills fight, also was brief and unqualified. It was: "I'll do my own signing. Let Kearns sign if he wants to, but what good will it do him?"

PLAY IN OTTAWA.

BROCKVILLE, Aug. 13. — Canadian Press. — The Brockville baseball club returned winners in the St. Lawrence Intermediate Section of the O.A.B.A., were notified to-day to meet the winners of the Ottawa series in that city next Monday in the first of the Intermediate semi-finals.

DRAW MADE FOR TENNIS MATCHES WITH AUSTRALIA

Crocker Plays Anderson and Wright Meets Patterson To-day.

IN DAVIS CUP SERIES.

Players on Both Sides Are Among Best Known Stars in the World.

MONTREAL, Aug. 13 (Canadian Press).—J. O. Anderson meets W. F. Crocker and G. L. Patterson plays J. L. Wright in the first two singles matches of the Australia-Canada Davis Cup tie to be played today at the Mount Royal Tennis Club courts, it was announced yesterday.

It is impossible to make any prediction as to what the result will be in either match, but it is certain that Crocker will have to be at the top of his form to get the better of the famous Australian.

Anderson had represented his country in the Davis Cup matches on five different occasions, in 1919, 1921, 1922, 1923, and 1925, and in 1923 he was placed number three in the unofficial world's tennis ranking. At various times Anderson has defeated almost all the best tennis players in the world.

"Bill" Crocker won the Canadian championship at Vancouver this year, and is also the Quebec Provincial champion.

With regard to the second match, Gerald Patterson is just as widely famed in tennis circles as is Anderson. In the Davis Cup he has been on the Australian team in 1919, 1920, 1922, 1924 and 1925. He also won the championship at Wimbledon in 1919 and in 1922. He is particularly famous on account of his cannon ball service, and is also a doubles player of note. In 1922 he won the United States doubles championship with another famous Australian, Pat O'Hara Wood as partner.

Wright is the present Canadian intercollegiate champion, and has been one of the outstanding players in this country for the past three years. Wright has twice given Tilden a battle, and has victories to his credit over Watson M. Washburn, Dr. George King, and William Hugh M. Kelleher. William T. Tilden recently prophesied that Wright will be among the world's first ten in three years' time.

RECORD BROKEN BY 2 YEAR OLD

Colt Breaks Own Record For a Half Mile Track—Drivers Hurt.

SULKIES SPILLED.

GOSHEN, N.Y., Aug. 13 (Canadian Press).—Roland N. Harriman's Peter Malty, a brown colt by Peter Volo, out of Guy Axworthy, broke the world's half mile track record for two year olds at the summer meeting of the Orange County Driving Park Association on the historic track here yesterday.

The colt's time of 2.10 3-4 was made in the second heat of the two-year-old trot. The time is better by two and three-quarter seconds than the world's record established by the same colt two weeks ago at Endicott.

Drivers Gus Munz of Flushing, L.I., and Clyde C. Laammlein of Louisville, Ky., were injured in a spill that occured when Peter Volo, driven by Munz, stepped into a wheel of Lammlein's sulky. Neither drivers nor horses were seriously hurt.

TORONTO WON WITH BIRDS IDLE

Hitting With Men on, Won Game From Providence—Rochester Now Third.

PASSED READING.

READING, Pa., Aug 13 (Canadian Press).—Rochester defeated Reading today in the first game of the series, 6 to 4, the Tribe retaining third place as a result. Manager Shorten of Reading was presented with a diamond pin by friends from his home town, Scranton. Steve O'Neill was given a travelling bag. Score:

Rochester ..... 202011000— 6 9 0

Reading ..... 110000020— 4 12 2

Levsen and Lake; McNamara, Young, Hankins, Smallwood and O'Neill.

Toronto 7; Providence 2.

PROVIDENCE, R.I., Aug. 13 (Canadian Press).—Toronto by batting Swaney hard, especially with men on the bases, whipped Providence yesterday in the opening game of the series by a score of 7 to 2. Toronto fielded brilliantly, Layne and Styles doing fine work. The Grays could not hit Stewart to any effect. Score:

Toronto ..... 004100200— 7 11 1

Providence ..... 000010100— 2 8 1

Stewart and Manion; Swaney and Fox.

Jersey City 5—1; Buffalo 4—11.

JERSEY CITY, Aug. 13 (Canadian Press).—Jersey City and Buffalo divided yesterday's double-header, the Skeeters winning the first in 13 innings, 5 to 4, while the Bisons ran away with the second game, 11 to 1. Scores:

First Game:

Buffalo ..... 0000003010000—4 13 5

Jersey City ..... 1000201000001—5 17 3

Shea, Jones and Hill; Kiefer and Freitag, Vincent.

Second Game:

Buffalo ..... 1110035—11 16 1

Jersey City ..... 0000001— 1 4 1

Seven innings by agreement.

Reddy and Pond; Zellars, Best and Freitag.

U.S.A.H.A. ADOPTS NATIONAL RULES

Take Canadian Professional Code as Means of Speeding Up Game.

LONGER PERIODS.

NEW YORK, Aug. 13 (Canadian Press).—Playing rules of the National Hockey League, recognized major professional organization of Canada, were adopted at a meeting of the United States Amateur Hockey Association in Madison Square Garden yesterday. Six cities were represented: New York, Boston, Springfield, Mass.; Philadelphia, Pittsburgh and Cleveland.

The acceptance of professional rules was decided upon to speed up the amateur game, and to eliminate the necessity of two styles of play on the American rinks. Instead of three 15-minute periods of play as heretofore, the new rules call for three 20-minute periods, with 10-minute intermissions.

Minor infractions which had a tendency to slow up the amateur play relative to neutral zone laws were bridged by the Canadian regulations.

Discussion of schedules will be considered at a meeting in New York next week.

CROPS DAMAGED.

BROCKVILLE, Aug. 13.—(Canadian Press).—A miniature cyclone which passed over the country in the region Elgin and Phillipsville, and which was of brief duration, levelled trees, haystacks, fences and standing crops. Buildings escaped damage.

A Modern Comedy of Love, Laughs and Thrills

TO-DAY

MARION DAVIES IN Zander the Great

Capitol Entertainment

ADDED HAROLD LLOYD "Capt. Kidds' Kids"

ADDED NEWS TOPICS Fables

Take-a-Chance

PROGRAM
Added Novelties
Monday Capitol

SPORT RESULTS AT BRAUNDPORT

Holiday Crowd Enjoyed Annual Picnic on the Otonabee River.

Three hundred children and older people travelled on foot, by a fleet of 40 automobiles, by Cooney's bus, by boat and canoe on Monday to Braundport, ½ mile below Crawfords' Grove to an outing organized by R. C. Braund. Mr. Braund is superintendent of the Salvation Army Sunday School or to give him the Army designation the Young People's Sergeant Major. Visitors were present from Flint, Niagara Falls and Toronto. Adjutant and Mrs. McElhiney who conducted services at Braundport on Sunday were present as were Miss Powley, daughter of Lieut. Col. McElhiney, Dr. Stanley Braund, son of J T. Braund, and some of the Chemong visitors. Good sport was enjoyed at the swings and in playing croquet and some competitions were staged.

Results of Races.

Swimming girls under 10—1. Nelda Routly, 2. Phyllis Braund.

Young ladies—1. Luella Hamblin, 2. Evelyn Routly.

Boys, 10 years—1. Bob Taylor, 2. Roy Routly.

Big boys—1. Jim Simmons, 2. Bob Taylor .

Running Races.

Girls, 7 years—1. Doris Routly, 2. Gwen Glover.

Boys, 7 years—Lenoard Chapman, 2. Leonard Millard.

Boys, 10 years—1. Herb French, 2. Hudson Hall.

Girls 10 years—1. Edna Millard, 2. Nelda Routly, 3. Lillian Dickens.

Boys, 13 years—1 Ken Hetherington, 2. Joe Halliday.

Much of the morning was spent by the organizing party in building stands and erecting a bathing tent, but all were able to give themselves up to fun making in the afternoon. A baseball game was played between the Temple Band and Braundport, the musicians being worsted 19-6. Smarting under this defeat they challenged the winners to another game and were again beaten, this time by a narrow margin, the score being 16-15.

The stand and fishpond were in the charge of Mrs. Kate Barett and Mr. and Mrs. J. T. Braund and Mr. Ben Smith sold all his hot dogs. Ladies needlework and knitting, as well as home made candy was sold with the object of purchasing a waggon of coal for the Salvation Army.

Camp fire and community singing led by Harry Edmondson, with his concertina, brought a fine day to a close.

TAXISERVICE
DAY OR NIGHT
P. J. ALLEN
PHONE 1000

CIRCLE SIX EVEN WITH OTTAWA NOW

Kingston Juniors Captured the Second Game of the Series.

KINGSTON, Aug. 13.—Kingston Circle Six defeated Ottawa East by 13 to 6 in an O.B.A.A. Junior play-off fixture before one of the largest crowds of the season. The brand of ball was very disappointing, 12 errors being made. The playing was very loose at times, and the visitors showed a decided weakness in the field.

Ottawa East .. 000010113— 6 7 8
Kingston .. .. 10320520x—13 12 4

Harris, Schroeder and Terrade; McCabe, Smith and Tetro.

RAYBESTOS MEET ROYALS TO-NIGHT

Play Deciding Game of City Series—Winners Meet Lindsay.

Tonight at the Exhibition Grounds Royals and Raybestos will again attempt to decide the winner of the East Peterborough City series.

The winners of the League will journey to Lindsay to meet the Greybirds of that town, on Wednesday of next week in the semi-final round, the return game being scheduled for Friday, August 21.

ROYAL MIDGETS IN NEXT ROUND

Beat Oshawa Representatives 18 to 4 Yesterday.

The Royals made short work of the Christian church team of Oshawa in the second game of the Midget O.B.A.A. series in the Motor City yesterday, beating the Oshawa youngsters 18 to 4. Peterboro's representatives in the Midget series won the first game here on Saturday 23 to 5 and now go into the next round, with Ottawa as their opponents. Routley's speed was too much for the Oshawa kids in yesterday's fixture, while the Peterborough crew hit the ball in great style, their wallops including two home runs.

REGENT THEATRE

Presents

YAKIMA CANUTT
—in—
SCAR HANAN

The big biff-bang-biago boy! The riding, fighting sheik of the plains in his brand new whizz-bang of joy!—action!—speed!—love!—adventure!—leaps!—dashes! — death-defying exploits in motor cars and on horse-back! Culminating in one of the most staggering thrills ever plunged upon the screen!

Added Attractions—THE GO-GETTERS

If you are missing these you are passing up a real treat.

Fox Comedy—"Nip of Scotch"

This program being one of the finest in the city, don't miss it!

Popular Prices - - Matinee Daily

BARNEY OLDFIELD MEDAL TO BE COMPETED FOR IN PETERBORO'

Perpetual Challenge Trophy Race Makes Local Event Real "Big League" Stuff.

Ray Claypool Entered.

The coveted Barney Oldfield Diamond Medal, emblematic of the dirt track championship of North America, a perpetutal challenge trophy which can be raced for once every 30 days, will reward the victor in a ten lap race named in honor of the famous old dare-devil driver, at the Peterboro Exhibition Grounds next Thursday afternoon.

A wire from Oldfield now in Los Angeles to Manager John Sloan of the big auto race meet here conveyed the news this morning. The winner of the race here will hold the medal for the next 30 days. Thus, Peterboro's first race meet is "big league" in every particular.

The entry of Ray Claypool, hero of more than a hundred victories over dirt tracks, was received this morning. Claypool will drive an eight-cylinder Miller Special, a sister car to the machine which won two Indianapolis 500 miles races. Claypool's arch enemy of the gasoline circuit, Ray Lampkin, tools an eight-cylinder Deusenberg, which is a replica of the car which won the last Indianapolis classic.

With the injection of Claypool into the local speed fray, a desperately fought speed duel is assured. Whenever Lampkin and Claypool hook up on a track the spectators get a great run for their money.

Mr. Sloan said this afternoon that Mlle. Martens, premier woman driver of the world, will arrive early Monday, and had wired asking that she be allowed to use the track for practice as soon as her new machine is unloaded from the express car. The speed queen, while specializing in driving death-inviting exhibitions, never fails to learn, thoroughly before a race each course over which she drives.

The entire lot of speed demons should be here by Tuesday morning. The track will be opened for practice on that day, although the outer gates will be closed. The hazard of having a crowd around the track without safety zones and plenty of police protection, is one that the promoters of the races will not assume.

A large number of out of town speed fans have written Webber Turner of the Exhibition Association asking if there will be reserved seats available on the day of the race.

Mr. Sloan announced this morning that there will be no reserved seats and that it will be a case of first come, first served. The gates will open at noon on Thursday, and automobiles will be admitted to the grounds. Out of town parties may picnic in the grounds if they desire to come early.

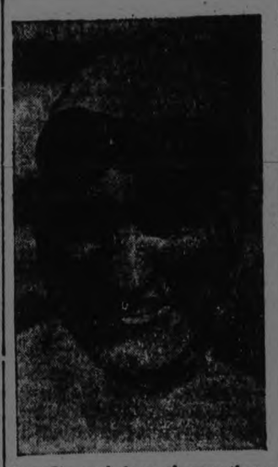

Ray Claypool, hero of more than a hundred victories over dirt tracks, who will dive an eight-cylinder Miller in races to be held in Petermorough, August 20.

UNCLAIMED MAIL AT POST OFFICE

Adams, Phyllis, 258 Pechie street.
Andress, Albert D., 512 Gilmour.
Arnold, V., 104 Park.
Aril, Joseph.
Armstrong, Mrs. F.
Burleich, W., 301 Bethune.
Benford, Mrs. Eleanor, 610 1-2 Bethune.
Boyce, Ward.
Bryce, Mrs. Eliz., 539 Water.
Brock, Alberta C.
Blastorah, F.
Bartley, May, R. R. 9.
Bray, Mrs. Walter, 268 Aylmer.
Carr, Mrs. Ann, R. R. 4.
Clancy, Wm. J., R. R. 8.
Downing, Thos., R. R. 3.
Davis, Mr., Jr., 232 Woodbine.
Donnelly, Jane H., care of Mrs. D. Hopkins.
Eagleton, Robert W., 532 Rogers.
Flood, Miss Amelia, 29 Park.
Floos, Francis, 251 Lake.
Graham, Viola, American Hotel.
Griffin, Mr.
Guite, T. W., 341 Delaware avenue.
Hurcomb, Mrs. G. H., 224 Lake.
Hennington, Miss D., R. R. 10.
Heddle, Miss C., 112 Clarence.
Hubble, Minnie, Nicholls Hospital.
Jobe, Happy W.
James, Mildred G., 423 Smith.
Logan, James, 145 Rubidge.
Lester, Harry.
Martin, Mrs. M., 104 Aylmer.
Nash, Maud C., 374 Hunter.
Payne, Milton, 507 Bethune.
Parks, A., Main street.
Patterson, J. S., 280 Park.
Rowe, E., 348 Aylmer.
Rorke, Miss.
Robinson, G. E.
Richardson, Deiward, R. R. 7.
Stock, W. N.
Schultz, Edith.
Smith, Will., Sheridan and Bond street.
Shook, Marjorie, 519 Hunter W.
Schweier, Percy.
Stevenson, A., R. R. 1.
Schofield, Miss A. B., care of Rev. Dr. Hooper.
Spence, Stanley.
Southerland, W. H., 273 McDonald.
Sayers, Isobel, R. R. 3.
Tassf, J. S., 35 Front street W.
Tyler, Alice, 556 Romaine.
Tony, 380 George.
Thompson, C. A., 77 Poynts street.
Wilson, Mrs. E. N. (Alice), 497 Aylmer.
Waterman, Pearl.
Wilkins, E. M., Springville.
Weaver, Herbert.

BASEBALL PRACTICE.

The Kiwanis Midget and K. of C. Juvenile teams will practice at the Church of the Sacred Heart Grounds Friday at 6 p.m.

FUNERAL SERVICE OF JUDGE CAMERON

Members of the Bar and County Officials Pay Tribute.

COBOURG, Aug. 13.—A funeral service was held at his residence on Tuesday evening, when, among relatives present besides the late Judge Cameron's wife and little daughter, was his sister, Mrs. Wilson. Members of the Bar and county officials were present to pay their tribute of esteem and regard, and other citizens. An impressive service was conducted by Rev. T. W. Goodwill, pastor of St. Andrew's Presbyterian Church, assisted by Rev. J. N. Norton, pastor of Cobourg Baptist Church.

On Wednesday morning the remains were taken on the 9.20 train to Goderich for interment. The bailbearers were: F. M. Field, K.C.; F. D. Boggs, K.C.; T. F. Hall, K.C.; J. B. McColl, Archie Cochrane and A. R. Willmott.

Mr. J. T. Field, clerk of the Surrogate Court; G. M. Nesbitt, Sheriff of the United Counties; J. F. McMillon, and Chief John C. Rose accompanied Mrs. Cameron and little daughter to Goderich, the former home of deceased, where a funeral service was held to-day.

Malcolm Graeme Cameron, Judge of the County Court of Northumberland and Durham, was a son of the late Malcolm C. Cameron, and was born at Goderich. His father represented South and West Huron in the House of Commons for several years, and at the time of his death was Lieutenant-Governor of the North-West Territories. His mother was Jessie H. McLean, daughter of Dr. John McLean of the Royal Navy. He was educated at Goderich Grammar School, Tassie's School, Galt, and graduated in law in 1879. Excepting a few years, during which he practiced law in Toronto as partner with the late Sir George W. Ross; he practised his profession at Goderich, until he came to Cobourg in September, 1924. In 1902 he was created a K.C.

The late Judge Cameron had long been a public man, first as councillor, then Reeve and Mayor of Goderich. In 1902 he was elected by the Liberal party to represent West Huron in the Ontario Legislature, retiring in 1906. In 1908 he unsuccessfully contested the riding of West Huron for the House of Commons. In 1904 he was appointed by the Federal Government a member of the Royal commission for revising and consolidating the statutes of Ontario, and was the author of some volumes on law, his "treatise on the Law of Denver," which is highly commended as an authority.

Judge Cameron is survived by his wife and little daughter, Diana Graeme.

JOCKEY MISSING.

Has Been Riding in Fort Erie Races.

BUFFALO, Aug. 13.—(Canadian Press).—Jockey William Crump, who has been riding for H. G. Bedwell, of Baltimore, at the Fort Erie races, has been reported to the police as missing. Crump was one of the country's leading jockeys in 1917.

GOLF NEWS

HALL TROPHY SEMI-FINALS.

The following is the draw for the semi-finals for the Hall Trophy, which must be played on or before August 24th. This is match play and is case of a tie, the players will continue to play until one wins a hole, Stymies must be played. The handicap between players is three quarters of the handicap in medal play, and the strokes are to be given as indicated on the score card.

Doug. Widdess vs. Jack Stratton.
Dr. J. Green vs. Fred Green.

BASEBALL

Kiwanis Midgets and Knight of Columbus Juveniles will play a practice game at the Sacred Heart Grounds on Friday evening at 6 o'clock.

READ THE WANT ADS.

COLLEGIATE INSTITUTE MIDDLE SCHOOL EXAMINATION RESULTS

Successful Students in Peterboro's Collegiate Announced By the Department of Education—Standing in Middle School English Not Known Until Next Week.

Abbreviations: Comp.—English Composition; Lit.—English Literature; B. Hist.—British History; A. Hist.—Ancient History; Alg.—Algebra; Geom.—Geometry; Phys.—Physics; Chem.—Chemistry; Lat. A.—Latin Authors; Lat. C.—Latin Composition; Fr. A.—French Authors; Fr. C.—French Composition; Germ. A.—German Authors; Germ. C.—German Composition.

The Middle School pupils who wrote on Upper School English will not know their standing in English until the Upper School Examination results are given out by the Department of Education. This will likely be next week.

1, 75 to 100%; 2, 66 to 74%; 3, 60 to 65%; C., 50 to 59%.

Ruth Abramson: A. Hist. 2, Alg. 1, Lat. A. 3, Fr. C. 1, Germ. A. 2, Germ. C. 2.

Annie Amys: A. Hist. C, Alg. C., Phys. C., Lat. A. C., Fr. C. 3.

Jack Amys: A. Hist. 3, Alg. 1, Phys. 1, Lat. A. 3, Fr. C. 2.

Frances Ackerman: Comp. 3, Lit. C, B. Hist. 2, Geom. 1, Lat. C. c, Fr. A. 2.

Robert Allin: Comp. C., Lit. C., Geom. C., Fr. A C

Freda Allison: Comp 2 Lit B Hist. C., Geom. C., Chem. 3, Lat. C. c., Fr. A. 3.

Evelyn Armstrong: Comp. 2, Lit. C., Chem. 2, Fr. A. C.

Bernard Ashmore: Geom. 1, Chem. 3.

Harold Baker: A. Hist. C. Alg. 3, Phys. 3, Fr. C. c.

Lily Beatty: Alg. 1, Phys. 2, Fr. C. c.

Muriel Benson: A. Hist. 2, Alg. 2, Phys. 1, Lat .A. 1, Fr. C. 1.

Irene Breckenridge: Phys. C.

Agnes Brown: A. Hist. 1, Alg. 3, Phys. 1, Lat. A. 3, Fr. C. 2.

Dorothy Bamforth: B. Hist. 2, Geom. 1, Chem. 1.

Winnifred Batten: B. Hist. C., Geom. 2, Chem. C.

Vernon Beavis: Comp. 3, Lit. C., Geom. 2, Chem. 3, Lat. C. c.

Emma Lou Chenhall: A. Hist. C., Alg. 1, Lat. A. 1, Fr. C. 2, Germ. A. 1, Germ. C. 2.

Margaret Clark: A. Hist. 1, Alg. 1, Lat. A. 1, Fr. C. 1, Germ. A. 1, Germ. C. 1.

Isobel Connolly: Lat. A. 2.

Edyth Cottrell: A. Hist. 2, Alg. 1, Lat. A. 1, Fr. C. 1, Germ. A. 1, Germ. C. 2.

Bertram Cragg: Phys. 1.

Boyd Craw: Lat. A. 3, Fr. Comp. 3.

Gertrude Comstock: Comp. 3, Lit. 3, B. Hist. C., Geom. C., Chem. 3, Lat. C. c., Fr. A. 2.

Dorothy Couper: Comp. C., Lit. C., Fr. A. C.

Isabel Couper: Comp. 2, Lit. C., Geom. C., Fr. A. C.

Chester Crawford: B. Hist. C., Alg. 3, Phys. 1, Chem. C.

Reginald S. Cuffe: Comp. 3, Lit. 2.

Margaret Denne: A. Hist. 2, Alg. C., Lat. A. 2, Fr. C. 2, Germ. A. 2, Germ. C. 3.

Gwendoline Dobbin: Alg. 1, Lat. A. C.

Mabel Dulmage: Phys. C., Geom. C., Chem. C.

Winter Ecobichon: Comp. 3, B. Hist. C., Geom. C., Chem. C., Lat. C. c., Fr. A. C.

Anna Franks: A. Hist. 2, Alg. 2, Phys. 1, Lat. A. 1, Fr. C. 2.

Melville Fusee: A. Hist. 2, Alg. 2, Phys. 1, Lat. A. 3, Fr. C. 2.

Douglas Foster: Comp. C., Lit. C., B. Hist. 1, Geom. 1, Chem. 2, Lat. C. 3, Fr. A. C.

Isabel Fry: Comp. C., Lit. 1 B. Hist. 2, Geom. 1, Chem. 2, Lat. C. c., Fr. A. 3.

Phyllis Gardner: A. Hist. C., Alg. 2, Phys. 2, Lat. A. 2, Fr. Comp. 1.

Jean Gilman: A. Hist. 1, Alg. 2, Lat. A. 1, Fr. C. 1, Germ. A. 1, Germ. C. 1.

Delbert Gardiner: Comp. C., Lit. 2, B. Hist. C., Geom. 1, Chem. 1, Lat. C. 2, Fr. A. 2.

Myrtle Green: Comp. C., Lit. 2, B. Hist. 3, Geom. 1, Chem. C., Lat. C. c., Fr. A. 2.

Ann Heedeman: A. Hist. C., Alg. 3, Lat. A. C., Fr. C. 2, Germ. A. 2, Germ. C. c.

George Huffman: A. Hist. C., Alg. 2, Phys. 1, Lat. A. c., Lat. C. c.

Stuart Hagerman: Lit. 2, B. Hist. C., Geom. 1, Lat. C. 3.

Jack Hall: Comp. C., Lit. C., Geom. C., Chem. C., Lat. C. c.

Margaret Hamilton: Comp. 2, Lit. 1, B. Hist. C., Geom. 1, Chem. 1, Lat. C. 3, Fr. A. 3.

Dorothy Hooey: Comp. 3, Lit. 1, B. Hist. 2, Geom. 1, Chem. 3, Lat. C. 1, Fr. A. 2.

John Hutchison: Comp. C., B. Hist. C., Geom. 1, Chem. C., Lat. C. 2.

Clarence Jackson: A. Hist. 2, Alg. 2, Phys. C., Lat. A. 1, Fr. C. 1.

Helen Jopling: Geom. C., Alg. 3, Phys. 3, Lat A. c., Fr. C. 3.

Edith Killaly: A. Hist. 1, Alg. 2, Lat. A. 1, Fr. C. 2, Germ. A. 2, Germ C. 3.

Laurence Killaly: A. Hist. 3, Alg. C., Phys. 2, Lat. A. c., Fr. C. c.

Lily Kay: Comp. 3, B. Hist. C., Chem. C.

Annie Lawrence: A. Hist. 2, Alg. 1, Phys. 1, Lat. A. c., Fr. C. 2.

Lottie Leggett: B. Hist. C., A. Hist. 3.

Morgan Lewis: A. Hist. 3, Alg. 3, Phys. 1, Lat. A. 3, Fr. C. 2.

Harold Lang: Comp. 2, Lit. C., B. Hist. C., Lat. C. c., Fr. A. c.

Geraldine Lasher: Comp. 2, Lit. 1, B. Hist. 3, Geom. 3, Chem. 3, Lat. C. c., Fr. A. 2.

Charles Levine: Comp. C., B. Hist. C., Geom. C., Chem. C., Lat. C. 3.

Donald Lord: B. Hist. 2.

Jacob Low: Comp. 2, Lit. 1, B. Hist. 1, Geom. 1, Lat. C. 1, Fr. A. 1.

Warde MacDonald: B. Hist. C., Alg. C., Fr. C. c.

Harry McFadden: A. Hist. 1, Alg. 1, Phys. 1, Lat. A. 1, Fr. C. 2.

Jean McIntyre: A. Hist. 3, Alg. 1, Phys. 1, Lat. A. c., Fr. C. 3.

Winston Merrell: A. Hist. C., Alg. C., Phys. 3, Lat. A. c., Fr. C. c.

Dorothy Moir: A. Hist. 3, Alg. 1, Phys. 1, Lat. A. 3, Fr. C. 2.

Ernest McGee: Comp. C.

Arleigh McKone: Comp. 3, Lit. 3, B. Hist. C., Geom. C., Lat. C. c., Fr. A. 3.

Robert Mackey: Comp. C., Geom. 1, Chem. 2, Fr. A. c.

Eva Manley: Comp. C., Lit. C., Fr. A. c.

Richard Martyn: Comp. 3, Geom. 2, Chem. 3, Lat. C. c.

Alex. Mervin: Comp. 2, Lit. C., Geom. 1, Chem. C.

Milton Mosley: Lit. C., B. Hist. C., Geom. 1, Chem. 2, Lat. C. c.

Mildred Morphet: Comp. 2, Lit. 3, B. Hist. C., Geom. 3, Lat. C. c., Fr. A. c.

Alex. Morrison: Comp. C., B. Hist. C., Geom. 2, Chem. 1, Lat. C. 3, Fr. A. c.

Isabel Nelson: Geom. 2, Chem. 2, A. Hist. 3, Alg. 2, Phys. 2.

George Noftall: Comp. C.

Marjorie Northey: Comp. 2, Lit. 3, Geom. C., Chem. 3, Fr. A. c.

Winnifred Pammett: A. Hist. C., Alg. C., Lat. A. 3, Fr. C. 2, Germ. A. 1, Germ. C. 2.

Bessie Profit: A. Hist. 2, Alg. 1, Phys. 1, Lat. A. 3, Fr. C. 2.

Howard Pammett: A. Hist. 3, Lit. 3, Geom. 1, Chem. 2, Fr. C. 3.

Maxwell Pomeroy: Comp. C., Chem. 3.

William Rome: A. Hist. 1, Alg. 2, Phys. 2, Lat. A. 1, Fr. C. 2.

Alvah Rooke: Alg. 2, Phys. 3.

Russell Rosborough: A. Hist. 1, Alg. 1, Phys. 1, Lat. A. 1, Fr. C. 2.

Evelyn M. Rose: Lit. 2, Phys. 1, Lat. A. 3, Fr. C. 2.

Walter Rye: Phys. 3.

Gordon Richardson: Comp. 2, Lit. 2, B. Hist. 2, Geom. 2, Chem. 1, Lat. C. 2, Fr. A. 3.

George Rishor: Comp. 3, Lit. C., B. Hist. 2, Geom. 1, Chem. 1, Lat. C. 1, Fr. A. 2.

Jack Roberts: Chem. C.

Donald Robertson: Comp. 3, B. Hist. C., Geom. 1, Chem. C.

Arthur Robinson: Comp. C., Lit. C., B. Hist. C., Geom. C., Chem. 2, Fr. A. c.

Alex. Rogow: Comp. C., Lit. C., B. Hist. 3, Geom. 1, Chem. 1, Lat. C. 1, Fr. A. 2.

Helen Rosyel: Comp. 3, Lit. C., B. Hist. C., Geom. 1, Lat. C. 2, Fr. A. c.

Adam Sands: A. Hist. 3, Alg. 1, Phys. 1, Lat. A. c., Fr. C. 3.

Alida Stinson: A. Hist. 1, Alg. 2, Lat. A. 3, Fr. C. 1, Germ. A. 1, Germ. C. 2.

Verna Strong: A. Hist. 3, Alg. C., Phys. 3.

Helen Stuart: A. Hist. 1, Alg. 1, Phys. 1, Lat. A. 1, Fr. C. 1.

Mary Sanderson: Comp. C., Lit. C., Geom. 3, Chem. C., Fr. A. c.

Laura Sedgwick: Comp. C., Geom. 1, Chem. 3.

Eleanore Sharpe: Comp. C., Lit. 2, B. Hist. 2, Geom. 3, Chem. 3, Lat. C. 2, Fr. A. 2.

Viola Stalker: Comp. C., Lit. C., B. Hist. C., Geom. 1, Chem. 1, Lat. C. c., Fr. A. 2.

Myrtle Stephens: Comp. 3, Lit. 3, Geom. C., Chem. C., Lat. C. c., Fr. A. c.

Robert Sturgeon: Lit. 2, Geom. 1, Chem. C., Lat. C. c.

Ethel H. Taylor: A. Hist. 3, Alg. 1, Phys. 1, Lat. A. c., Fr. C. 1.

Helen Throop: Alg. 1, Fr. C. c.

Fred Trebilcock: B. Hist. C., Fr. C. c., Germ. A. 2, Germ. C., c.

Ronald Taylor: Comp. C., Geom. C., Chem. C.

Ruby Theobald: Comp. C., Lit. 2, B. Hist. C., Geom. 1, Chem. C., Lat. C. c., Fr. A. 3.

Isabel Thompson: Comp. 2, Lit. 2, B. Hist. C., Geom. 1, Chem. 2, Lat. C. c., Fr. A. 3.

Mildred Trethewey: Comp. 3, Lit. C., Geom. 2, Chem. 2, Fr. A. 3.

William Trevilcock: Comp. 2, Lit. C., Geom. 1, Chem. C., Lat. C. c., Fr. A. c.

Vera Wagar: A. Hist. 3, Alg. C., Phys. 2, Lat. A. 2, Fr. C. 2.

Florence Walton: A. Hist. C., Alg. 1, Phys. 3, Lat. A. 1, Fr. C. 2.

Reginald Walton: Alg. 3, Phys. 1, Lat. A. 1, Fr. C. 3.

Clarence Watt: A. Hist. C., Alg. 1, Phys. 1, Lat. A. c., Fr. C. c.

Gladys White: A. Hist. C., Alg. C., Phys. 3, Lat. A. 2, Fr. C. 3.

Louise White: A. Hist. C.

James Wilson: A. Hist. 2, Alg. 1, Phys. 1, Lat. A. 1, Fr. C. 1.

Dorothy Wiman: Geom. 2, A. Hist. C., Alg. C., Phys. 2, Lat. A. 2, Fr. C. 2.

Harry Westbrook: Lit. 1, Geom. 1, Chem. 2, Lat. C. c.

Eleanor Wilgar: Comp. C., Lit. 2, B. Hist. C., Geom. C., Chem. 2, Fr. A. 2.

May Wilson: Comp. 3, Lit. C., Geom. 2, Lat. C. c., Fr. A. c.

Carl Wood: Comp. C., Lit. C., Geom. 2.

RAILROADERS BEAT KINGSTON PONIES

Belleville Surprised Joe Daley's Crew By 6 to 5 Victory.

BELLEVILLE, Aug. 13. — The Canadian National team, tail-enders of the Central Ontario League, wound up the season by defeating Kingston by 6 to 5 here yesterday aftrnoon. It was one of the few bright spots in the disastrous season of 1925 for the railroaders. Kingston used three pitchers, Gallagher, Young and Cairns, and two catchers, Arneil and Quinn.

Arneil was hurt in the third inning when hit on the knee by a pitched ball. Young replaced Gallagher in the fourth and Cairns stepped into pitch in the seventh. For Belleville, Jeffrey and Keon were the pitchers, Harris catching. One of the features of the game was the catch in centre field by Blakely, shortstop of Belleville. Belleville had three double plays and Kingston one.

Belleville .. .. 00410010x—6 10 4
Kingston .. .. 000200100—5 9 2

Umpires—Colling and Nurse.

SYNOD EXPELLED RUSSIAN BISHOP

Development in New York Dispute Over Leadership.

NEW YORK, August 13. — Canadian Press. — Bishop Adam Philipovsky, now in jail for contempt of court in forcibly taking possession of the Russian orthodox cathedral, has been excomunicated with 15 of his followers by a synod of more than 70 bishops and priests of the Russian orthodox church.

The excommunication is the latest development in the controversy between Bishop Adam and Archbishop Platon, Metropolitan of North America, both of whom claim the leadership of the church in this country.

SPECIAL
DAD'S NIGHT TO-NIGHT

Bring him with you — hide his slippers — turn off the radio—it's his treat, and you know he deserves a treat once in a while! He'll feel twenty years younger after he hears the

SONGS DAD USED TO SING

Dolly Gray
Little Annie Rooney
Mandy Lee
Down on the Farm
Meet Me Tonight in Dreamland
When You Were Sweet Sixteen
Sweet Adeline

also added Amateurs and Novelties, The Fighting Ranger that you are reading in the Examiner, two comedies and

"Big Timber"

Starring William Desmond

If you have a thrill left in you you'll feel it when you see this compelling drama of life in the lumber camps, with a truly appalling forest fire — a climax you will long remember.

Admission—20 and 25 cents—that's all!

ROYAL
TO-NITE

THEATRES

AT THE CAPITOL

"ZANDER THE GREAT" HAS BOTH COMEDY AND THRILL

"Zander the Great," the famous stage play, adapted for the screen by Frances Marion and starring Marion Davies, will be shown at the Capitol Theatre beginning tonight and continuing the following two days. Perhaps never in her career has Miss Davies been so admirably cast as in the role of Mamie, the demure, whimsical yet humorous heroine of "Zander the Great."

A different angle and a new twist has been given the play by the introduction of several comedy characters, who divide the picture equally into two portions—one devoted exclusively to the comedy element and the other to an epic drama of the far west.

The quick moving plot is punctuated with the swifter moving action of cowboys, bandits and rum-runners, who engage in a tremendous battle in the sweeping spaces of the Mojave Desert.

This provides the western sequence, which is enacted against the towering walls of high mountains and on the broad expanse of desert, with a sandstorm of blinding intensity.

With Holbrook Blinn, Harrison Ford, Hobart Bosworth, Harry Myers, Harry Watson, Jr., Richard Carle, Emily Fitzroy, Jack Huff, Hedda Hopper and others in the cast, "Zander the Great" moves dramatically, yet with many funny touches to relieve it, across the silver sheet—a drama or intense and concentrated energy, and which is said to provide something different for blase picture goers. It is a Cosmopolitan production released by Metro-Goldwyn.

AT THE ROYAL.

SONGS DAD USED TO SING AT ROYAL TONIGHT

Tonight at the Royal is known as Dad's Night, when the older folks (not necessarily men) will be carried back twenty-five years and hear the songs that were pouular in their day. Among the ones selected are Little Annie Rooney, Good-Bye Dolly Gray, Mandy Lee, Down on the Farm, Meet Me Tonight in Dreamland, When You Were Sweet Sixteen, and Sweet Adeline. Mr. Harris will be leader of the Community singing. Other novelties and amateurs will be added.

Latest Desmond Vehicle Directed by Wm. Craft.

Unusual pictorial beauty because of backgrounds of giant trees and heavily wooded hills is promised in the showing at the Royal Theatre tonight of "Big Timber," the Universal special production in which William Desmond has the featured role. Some of the biggest trees in the world were the background, California's own giant redwoods.

"Big Timber,' adapted from a magazine story written by Vingie E. Roe, is the tale of two great rival lumber camps and the new owner of one of them. This man, the leading figure, in the story, is handicapped in his battle with Nature and the primitive industry of lumbering by the fact that he takes charge of the great industry under a cloud of suspicion. His men believe that he obtained his control through "dirty work" which ended in the suicide of the former owner. He has battles galore on his hands, and never passes up a challenge, which keeps him busy.

There are two girls in the story, one an orphan waif of the woods in tomboy clothes, played by Olive Hasbrouck, and the other a newspaper feature writer in search of a clue to the suicide motive, played by Bety Francisco. Besides Desmond and these two the cast includes the ever capable Lydia Yeamans Titus, Ivar McFadden and Albert J. Smith.

William Craft directed the filming of the story, and under his guidance the company journeyed to Westwood, California, and there lived for weeks without the comforts and conveniences of studio life in order that the atmosphere of the story might be true to the original. Unusual expense and time was allowed for this feature of the production.

AT THE REGENT

"Scar" Hanan, known by that name because of a vivid scar on his face, is a broncho buster on Bart Hutchin's ranch. Bart Hutchins is very anxious to be rid of "Scar" so that he may come into some property which has been willed to "Scar" by his father years ago—unknown to "Scar."

Dr. Fleming and his daughter, Marion, whom "Scar" saved from a runaway horse, discovers that 'Scar' is the son of an old friend of his, and tells "Scar" the circumstances under which his father willed his property to him. Dr. Fleming wants "Scar" to watch Bart; he realizes, however, that "Scar" can never return to the ranch with the giveaway scar on his face, so he performs an operation which removes the scar, leaving a handsome young face, much to the joy of Marion, who loves him.

Hanan returns to Bart's ranch, and after a series of thrilling events, Bart and Hanan come to blows. Then a pistol battle ensues between the two men, and 'Scar' knocks the gun from Bart's hand. He is so angry that a dull red scar glows under the skin of his face, and Bart recognizes "Scar." "Scar" realizes that Bart is a skunk who has been trying to do him out of his property and had hoped to kill him in the most cold-blooded way.

At this point Dr. Fleming and Marion arrive with the Sheriff, Bart is taken into custody and Marion lets "Scar" know that she loves him. "Scar" and Marion are united by their mutual love while Fate, without further assistance, returns the ranch to its natural owner, "Scar," and the law takes care of Bart Hutchins.

CAUGHT 21 LB. LUNGE.

Mr. Fred Broadley 262 Westcott St., succeeded in landing a very fine maskinonge in the vicinity of his summer cottage "Broadview" on the Otonabee during the holiday. It measured 47 inches long, 19½ inches girth, and weighed 21 lbs.

Canadian National
Exhibition
Toronto
47th Anniversary

The Annual World's Fair

Eclipsing anything previously presented—unique, monumental among Exhibitions.

Aug. 29 - Sept. 12 inclusive

LOCALS

DR. T. P. McCULLOUGH,
. . E. , N . and Throat Spec-
. 166 Brock . Phone 36W. dtf

DO YOU NEED AN ACCOUNTANT?

. . want . . . . and . ed of . . if not sa.isfied with your . . . . m; if you want income tax return prepar. . for . . other years, or want son. . . . adjusted. H. K. Middleton 'Phone 1353. offic. . . Charlotte St. dtf

NOTICE OF REMOVAL

M. E. J. Cadd, who has been carrying on a Blacksmithing business at 161 Charlotte Street, has purchased the Blacksmithing business of Wm. Scott, 297 Water Street, and will carry on business at the new address on and after Saturday, August 8. 3d

VICTOR BOORMAN, EAST CITY.

Having started baking for myself, I am offering to the public at reduced prices: Bread 18c., fruit loaves 15c., buns 15c. and 20c. doz., cookies 18c. a doz., pies 25c. Cleanliness is our motto. Bake shop open for inspection.
6d-41-1676.

HOUSEHOLDERS.

Eliminate the worry and heat of the home canning of your winter supply of fruits and vegetables. Let us can your supply for you. Inspection invited at all times. 'Phone 2291-M. — Provincial Health Foods, Canners of Fruits and Vegetables, Otonabee St. Mon-Thurs

AUTO TOP REPAIRS

For Auto Curtains, Windows, get the Made-in-England Clear, Transparent Celluloid. I keep no other. Call and get your Curtains fitted out with the best. G. R. McCrea. Old stand, rear of 464-466 George St.
12d—TTS—45—1464

AUCTION SALE.

Friday at Hancock's auction room, of household furniture, etc., of all descriptions, Victrola, gas stove, range, hall racks, beds, tables, chairs, cupboards, chairs, etc., etc.
1d-37-1684.

DREDGING AT BEWDLEY

Navigation at the public wharf at Bewdley has been improved by the dredging away of the silt that had accumulated there during recent years. Advantage was taken of the fact of the dredger being in the vicinity, and the work was done at a minimum cost.

WON BEAN GUESSING CONTEST

Miss Susie Fairman was declared last night the winner of the bean guessing contest held at the recent lawn social of the Church of the Immaculate Conception. The beans were counted at a public meeting in the school last night, the total number being 6019.

BINDER AND MOWER KNIVES GROUND 50c EACH AT TAYLOR'S.

Our grindstones all run in water. Saws filed and set. Lawn mowers ground $1.00 each. Called for and delivered. Umbrellas repaired and recovered. Cutlery grinding. Wm. Taylor, the Sheffield Cutler. Over 40 years' practical experience. 219 Hunter Street West. 'Phone 109-J.
t.t.s.

CARD OF THANKS.

Mr. and Mrs. H. Archambault wish to thank all those who were so kind in sending flowers, and also other favors shown during Mildred's recent illness. We especially thank the Sisters and nurses of St. Joseph's Hospital and doctors attending.
1d-37-1623.

MUST SUPPORT FAMILY

A young married man was brought up this morning on a charge of failing to support his wife and child. Receiving a promise from accused that he was coming to work in Peterborough and would do his duty to his dependents, Magistrate O. A. Langley allowed him to go on suspended sentence.

To Fordize Is to Economize

Even though you are busy with harvest it is easily possible for you to get that 30 or 40 acres in perfect condition for fall wheat with a

FORDSON TRACTOR

Now is the time to go over your stubble fields with a Cultivator or Tandum Disc in order to eradicate weeds, thistles, etc.

Our machines are ready for delivery and our terms are right.

DUFFUS MOTOR SALES

Presentation Gifts

For that Birthday, Anniversary or presentation gift you will be able to make a selection from these gifts:

Wrist Watch, $7.00 to $15.00.

Bar Brooch, $1.00 to $10.00.

Diamond Ring, $10.00 and up.

Eversharp Pencil, $1 to $5.00.

Fountain Pen, $1.50 to $4.50.

Silver Candlesticks, $2.50 a pair and up.

Bread Trays, $2.50 and up.

WARNE BROS.

349 George St.
DIAMOND HALL
'Phone 880

DR. A. G. HOWSON, M.D.C.M., SURGEON

Post Graduate, London, England. 541 George street. 'Phone 392W.
12d-23, 25, 28, 30, 1, 4, 6, 8, 11, 13, 15, 18,—1489.

CAMPERS' SOFTBALL.

Pak-em-in Kamp Won First Game By Beating Tally-ho Camp.

The Pak-em-inn Kamp softball team trounced the Tally-ho Kamp team last Monday in the first game of the Campers' Softball League. Pak-em-inn walked off the field with a 10-3 victory tucked neatly under the canvas. Though the Tally boys were beaten in the first start they are a formidable looking team on the field and the next time they meet the Em boys they should give them a hard tussle.

The Pak-em-inn lads got all their counters in the first innings and were always dangerous. The Tally-ho fielders' jobs were difficult because of the long grass and weeds. Batteries: Park-em-inn Kamp: Catcher, McIntyre; pitchers, Franks Marchen. Tally-ho Kamp—Catcher, McNeely; pitcher, Gimblett.

NORWOOD PERSONALS

NORWOOD Aug. 12.—Miss Mabel Boach of Ottawa is the guest of Miss Jean Edwards.

Mr. Frank Elliott of the Union Bank staff Smithville Ont. is spending a week at Stoney Lake with his parents Mr. and Mrs. J. F. Elliott.

Mr. Alex. Richardson of Tilsonburg is visiting friends in the village.

Mrs. Jno Weir was in Peterborough on Saturday.

Mr. and Mrs. Thomas McConnell Mr. John McConnell and Miss Ina McConnell were recentl guests of friends at Rossmore.

Miss Vera Finlay is visiting in Fenlon Falls the guest of Mrs. S. Carley (nee Grace Sangster).

Mr. and Mrs. John McLaughlin and Mr. Keefe McLaughlin are on a motor trip through Western Ontario.

Mr. Jas. Rattan of Edmonton is visiting his mother Mrs. Rattan Dummer Road.

Mr. and Mrs. Isaac Rusau spent Sunday at Coe Hill.

Mr. and Mrs. F. McLeary of London are visiting the former's mother Mrs. L. McLeary Queen Street.

Miss Ona Finlay spent the week end and holiday with friends in Peterboro'.

Mr. Wm. Elliott of Boston Mass. is the guest of his sister Mrs. Wm. Spence.

Mrs. Harry Bertrand is visiting friends in Toronto.

Mr. and Mrs. A. McNeil and family spent Monday in Peterborough.

Mrs. M. Nicol and Mrs. W. Curtis were in Peterborough on Saturday.

A number of Norwood people took in the excursion to Smith's Falls on Thursday last.

Miss Marjory Wildman spent the week end in Peterborough.

Mr. Harry Bewell, of Regina, a former teacher in the Norwood High School is renewing old acquaintances in the village.

Miss Jean Roxburgh returned to Toronto on Monday after a two week's holiday with her parents, at Stoney Lake.

Rev. Mr. McLennan, who has been visiting his son, Rev. J. P. McLennan at the Baptist parsonage returned home to Walkerton on Tuesday morning. Rev. Mr. McLennan, who is ninety years of age assisted his son at the service in the Baptist Church on Sunday.

Mr. John Roxburgh is out on a standing crop judging tour.

Miss C. Spence, of Peterborough, is visiting at the home of Mr. and Mrs. A. B. Greenbank.

The ladies' Aid of the Norwood United Church purpose serving hot meals in the church dining room on Wednesday next, August 12th.

Early Settlement Seen Of French Debt To Britain

LONDON Aug. 13.—(Canadian Press).—The Daily Express displays on its front page to-day, the words, "Latest discussions with France regarding her debt to Great Britain have progressed in a most favorable way, and it is believed there will be an early settlement."

You will find many things you thought you couldn't afford in the Classified Ads. of the Examiner.

FINANCIAL NEWS.

Chicago Wheat Soared On Keen Demand At Opening

CHICAGO, Aug. 13. — Canadian Press. — Active buying soon took up all the surplus offerings in the wheat pit after the start to-day and prices scored rapid gains.

The fact that the Liverpool market was but little responsive to yesterday's advance on this side of the Atlantic had only a temporary influence here. Chicago's receipts were again extremely small, only 69 cars, and the heavy movement of grain out of here to the east continued to attract notice. Chicago opening prices which ranged from 7-8c decline to 3-4c advance, Sept. 164 to 164 1-2 and Dec. 162 to 162½ were followed by an irregular rise that lifted September to 166 1-4 and Dec. to 163 7-8. Rainy weather made the corn market easy. After opening unchanged to 1-2c off, Sept. 104 3-8 to 104½, the corn market averaged lower, although Sept. at one time touched 105.

Oats sympathized with corn. Starting unchanged to 3-8c up, Sept. 41 5-8 to 41 3-4, oats prices later showed slight losses all around.

Provisions felt the effect of the decline in hog values.

Motor Stocks Slumped On Buying Of Rail Shares

NEW YORK, Aug. 13—(Canadian Press).—In an apparent response to commission house advices, considerable switching from industrials into rails took place during the morning in Wall Street. Adverse trade news stimulated the selling of sugars and motors, General Motors, Hudson and Willys Overland Preferred all falling back two points or more. Oils reflected uneasiness arising from rumors of another "price war" by larger companies. The lowering of the call money rate to four per cent. had a steadying influence on the general list, which started upward again before midday, when buoyancy developed in some of the high-priced industrial issues. Mack Trucks soared 7 3-4 points to 203½ within a small fraction of the highest level reached before the "rights" to purchase additional stock at $100 a share now selling around $20 were deducted. American Can. jumped six points to a record high for all time at 241.

Standard Mining Trade Dull at To-day's Opening

TORONTO, Aug. 13 (Canadian Press).—With transactions totalling 88,723, the Standard Mining Exchange was somewhat quieter this morning. Baldwin was 1-4 higher at 2 1-4, and Premier advanced 3 points to 203, while Tough Oakes was 1 point lower at 32. Capitol declined half to 32 under heavy sales. Can. Lorraine advanced 5 points to 35, and McKinley Darragh was down 1 point at 32 1-2. Nipissing was 3 points higher at 490.

Consolidated Smelters Toronto Stock Leader

TORONTO, Aug. 13.—(Canadian Press).—With the leadership of the market reverting to Consolidated Smelters, in which security transactions reached 900 shares, the market trend turned again upward on the Toronto Stock Exchange this morning.

Though moderation of activity was shown, the session was a busy one, and a good list was dealt in.

Smelters led the advance with a point and a half gain at 115¼. Brazilian touched a new current high at 60 5-8, 5-8 gain, and Canada Bread Common, the third leader, further advanced two points at 56.

F. N. Burt advanced 3-4 to 59 3-4 Dominion Stores, in moderately active dealings, improved a point at 52 and at 51 Winnipeg was half a point stronger.

ST. PETER'S MIDDLE SCHOOL RESULTS.

Note: 1 denotes 1st class honors, 75 per cent.; 2 denotes 2nd class honors, 66-75 per cent.; 3 denotes 3rd class honors, 60-66 per cent.; C denotes pass. 50-60 per cent.

Third Form.

Joseph Anthony—E. Comp. 2; E. Lit. 3; B. His C; A. His. 2.

Frank Carroll—E. Comp. C; E. Lit. C; B. His. C; A. His. C.

Adeline Carveth—E. Comp. C; E. Lit. 1; B. His. 2; A. His. 3; Geom. 3; Lat. Comp 3.

Frank Clancy—E. Comp. 2; E. Lit. 3; A. His. C; Geom. 1.

Bernard Dillon—E. Comp. 2; E. Lit. 3; Geom. C.

John Doris—E. Comp. C; Lit. C; B. His. C; A. His 2; Geom. 2.

Jean Duffus—E. Comp. C; Lit. C; A. His. C; Geom. C.

John Garden—E. Comp. 3; Lit. C; A. His. C; Geom. 3.

Emmett Hickey—E. Comp. 2; Lit. 3; B. His. 2; A. His. 1; Geom. 3.

James Holland—A. His. C; Geom. 2.

Margaret Leahy—E. Comp. 3; Geom. 1.

Eva Letellier—E. Comp. 3; Lit. 3; A. His. C; Geom. 3.

John Lynch—E. Comp. C; Lit. C; B. His. 2; A. His. 2; Geom. 2; Latin Comp. C.

Adolphus McFadden—E. Comp. 1; Lit. 1; A. His. C; Geom. C.

Mary McManus—E. Comp. 2; Lit. 3; B. His. 1; A. His. C; Geom. 1; L. Comp. 2.

Oswald Meagher—B. His. C; Geom. 1.

Anne Maloney—E. Comp. C; Lit. C; B. His. C; Geom. C.

Joseph Nolan—B. His. 3; A. His. C; Geom. 3; L. Comp. C.

Alice O'Connor—E. Comp. 1; Lit. 3; B. His. 3; A. His. C; Geom. 1; L. Comp. C.

Ethel Perdue—E. Comp. 2; Lit. 1; B. His. 1; A. His. 2; Geom. 2; L. Comp. 3.

Vincent Powers—E. Comp. 3; A. His. C; Geom. C.

Harold Snider—E. Comp. C; B. His. C; A. His. C; Geom. 3.

Mary Torpey—E. Comp. C; Lit. 2; B. His. C; A. His. C; Geom. 3; L. Comp. C.

James Walsh—E. Comp. 3; Lit. 3; B. His. 3; A. His. 2; Geom. C.

Ernest Wolff—B. His. C; A. His. C; Geom. 3.

Fourth Form.

Hilaire Archambault—B. His. 3; A. His. C; Algebra C; Physics 3; Chem. C.

Clare Black—A. His. C; Algebra 1; Geom. 1; Physics C; Chem. 1.

Edgar Boland—B. His. 1; A. His. C; Alg. 2; Geom. 1; Phys. 1; Chem. 2; L. Comp. 3; Fr. Comp. C.

Zita Boland—B. His. C; A. His. C; Alg. 2; Geom. 1; Phys. 3; Chem. C.

Mildred Butler—B. His. 3; Alg. C; Geom. 2; Chem. C.

Philip Campanaro—B. His. 3; A. His. C; Alg. C; Phys. 1; Chem. C; Fr. Comp. C.

Keith Carroll—B. His. C; Alg. 1; Phys. 3; Chem. C.

St Pets mi.. FOUR

Neil Collins—L. Authors C.

Helen Corkery—B. His. 2; A. His. C; Alg. 3; Phys. 2; Chem. C; L. Authors 3; Fr. Comp. C.

Della Dennard—A. His. C; Alg. 1; Phys. 2; Chem. 2; L. Auth. C; Fr. Comp. C.

Leo English—Geom. 2; Phys. C.

Basil Finn—Alg. C; Geom. 1.

Teresa Fitzgerald—B. His. C; A. His. 3; Alg. 2; Phys. C; Chem. 3.

Edward Flood—B. His. C; A. His. 2; Geom. C; L. Authors 3.

Marie Flynn—B. His. C; A. His. 3; Alg. 3; Phys. 3; Chem. C; L. Authors C; Fr. Comp. 3.

Florence Geary—Alg. 1; Geom. 1.

Annie Gentille—B. His. C; Alg. C; Geom. 2; Phys. C; Chem. 2.

Earl Grant—A. His. 3; Alg. 3; Phys. 1; Chem. 1; L. Authors C; Fr. Comp. 3.

Emmett Guiry—B. His. 3; A. His. C; Geom. 3; Phys. C.

Norman Hayes—A. His. C; Alg. C; Geom. 1; Phys. 2; Chem. C.

John Holland—B. His. C; Alg. C; Chem. C; Fr. Auth. C.

Bernard Jones—Lit. 3; Br. His. C; A. His. C; Geom. 1; Phys. 2; Chem. C.

Joseph Jones—B. His. C; Alg. 3; Phys. 3; Chem. C.

Jack LeBarr—Alg. 1; Geom. 1; Phys. C; Chem. C; L. Auth. C; Fr. Auth. 3; Fr. Comp. C.

John Maddon—Alg. 1; Geom. C; Chem 2

Arthur Malane—A His. 2; Alg. 1; Phys 1; Chem. 3; L. Auth. 2; Fr. Comp. C.

Leo. Masterson, A. His. C; Geom. C.

Sheelah Mulvihill, A. His. C; Alg. 2; Phys. C; Chem. 3; L. Auth. C; Fr. Comp. C.

Lillian Murdock, A. His. C; Alg. C; Phys. C; Chem. C; L. Auth C; Fr. Comp. C.

Kathleen O'Keefe, E. Comp 2; Lit. 3; B. His. 2; Alg. 1; Geom. 1; Chem 2; Fr. Authors C.

Anna O'Toole, B. His. C; Alg. C; Chem. C.

Kathleen Theobald, Geom. 1; Phys. 3; Chem. 3.

Mary Tobin, A. His. 3; Alg. 2; Phys. 1; Chem. 1; L. Auth. C; Fr. Comp. C.

Geraldine Weatherhead, A. His. C; Geom. 3; Phys C; Chem C. Fr. Auth. C; Fr. Comp. C.

Gregory Wolff, B. His. 2; A. His. 3; Alg. 2; Phys. 1; Chem. C; L. Auth. C; L. Comp. C.

COTTAGE PRAYER MEETING.

The regular cottage prayer meeting of Truth Mission will be held Friday evening at the home of Mr. and Mrs. James Weese. 477 McDonnel Street. All welcome.

Vernor's Detroit Ginger Ale

Something new, cool and sparkling for Peterborough as a delightful thirst quencher. "Fills the bill" as a refreshing hot weather drink.

I have secured the exclusive right for the sale of this famous Ginger Ale in Peterborough.

J. DEAN
Dean's Candy Shop
301 George Street
Opposite the Capitol
6d-42-1680

Birth Certificate Fees Announced On New Scale

TORONTO, Aug. 13 (Canadian Press).—A new scale of fees for the issuance of birth certificates by the Ontario registrars' department will be instituted within a few days, Hon. Dr. Forbes Godfrey, Minister of Health, announced. Under this new scale certificates will be issued free to women applying for mothers' allowances and seeking certificates for their children; and also to soldiers or soldiers' dependenets seeking to prove pension claims. A decrease in revenue by this move will be offset by an increase in fees to other classes.

J. W. MEYERS' RINK TROPHY WINNERS

Brought Home Ackerman Cup From Belleville.

CAMPBELLFORD, Aug. 13.—Two rinks represented the local bowling club at the Belleville tournament and returned at midnight Tuesday, bringing with them the handsome Ackerman cup, the first trophy that has ever been captured by the Campbellford club, which is one of the younger organizations in the district. The rinks consisted of the following players, the cup being won by the first mentioned:

C. S. Gillespie, D. W. Douglas, J. R. Wilkinson, A. J. Meyers, skip.

J. C. Birmingham, Dr. A. Haig, L. B. Glover and W. S. Wiggins, skip.

The Wiggins' rink went through to the semi-finals, but were put out of the running by Napanee. Monday they defeated the Gilbert rink of Belleville and the Huffman rink of Napanee by big margins.

The final game between the Meyers rink and the Belleville rink, skipped by that famous bowler, Rev. D. C. Ramsay, resulted in a victory for the Campbellford men by a score of 16 to 11, one of the most exciting games of the tournament. Besides winning the cup each of the Campbellford quartette was presented with an Irish linen table cloth.

The handsome trophy will be placed on exhibition here. It will become the permanent property of the club winning it three years in succession.

Ladies' Tournament.

The lady members of the Campbellford club will hold an open Scotch doubles tournament Friday next, the first affair of the kind ever put on in this district.

The annual tournament of the club will be held on August 21, when valuable prizes will be put up for competition.

BEREAVED FAMILIES WERE YOUTH'S VICTIMS

New Candidate For Ignoble Company of Meanest Men.

NEW YORK, Aug. 13 (United Press Special).—A Goldsmith, 21, of 109 South Sixth Street, Brooklyn, was held in $1,000 bail yesterday in Gates Avenue Court on a charge of swindling bereaved families. The youth is accused of obtaining names through newspaper obituary columns, then going to the home with a cheap wreath and saying it had been sent by out of town relatives, who said they would pay for it later, collecting small sums from the grieving families.

INSPECTION TUESDAY.

General Hill Was Inspecting Officer at Military Camp at Marmora.

MARMORA, Aug. 13.— General Hill inspected the officers and men of the Hastings and Prince Edward regiment on Tuesday. In the afternoon a sham battle was fought out across the river.

25c TAXI
DAY OR NIGHT
Courteous Service
Phone 754 - A. T. FONTAINE

FRESH EGGS, doz 33c.
24 lb. PASTRY FLOUR 99c
11 qt. BASKET PLUMS, 75c
10 lbs. W. SUGAR, 65c
5 lb. CLOVER HONEY, 63c

60 Hunter Street East PHONE 2005W | Boyle's CASH & CARRY GROCERY | 168 Charlotte Street PHONE 1344

TEACHERS RETAIN ANNUAL MEETINGS

Proposal For Triennial Conventions Defeated By Federation.

TORONTO, Aug 13.—(Canadian Press). A proposal to institute triennial meetings at a permanent place of meeting such as Winnipeg, instead of the present annual gatherings, was voted down by the Canadian Teachers' Federation holding their sixth annual convention here to-day, after a considerable amount of discussion in which the question of sectionalism was prominent.

The motion was made by Saskatchewan delegates. Western delegates stated that their idea was to save money, and establish their position more permanently in the matter of security of tenure, pensions and adequate salaries. While denying that there was any feeling among them of sectionalism or separatism, Westerners claimed they got more moral than practical support.

BREWERY STOCK SOARS.

Frontenac Doubled Over Night—New Control.

MONTREAL, Aug. 13. — (Canadian Press).—Following yesterday's announcement that the control of the Frontenac Breweries had passed into the hands of a group headed by Donat Raymond, former director of the company, and that there would be a revision of the beer prices to the scale prevailing prior to the long standing "beer war" that has been raging locally for many months, the stock of Frontenac Breweries doubled in value over night to 120, at which figure approximately 10,000 shares were sold during the first few minutes of trading on the local stock market

REQUEST TO CANADA.

Germany Wants Properties Sequestered During War.

OTTAWA, Aug. 13. — (Canadian Press).—A formal request for the return of German property sequestrated in Canada during and subsequent to the Great War, has been made to the Canadian Government by Germany, through the German Consul-General at Montreal, it was learned here to-day.

The question is under consideration, but it is very unlikely that any decision will be made by the Government for several months at least.

OBITUARY.

MRS. H. HARRISON.

The funeral took place yesterday afternoon, from the residence of her sister, Mrs. W. E. Meagher, of Mrs. H. Harrison (nee Edna Dobbin). Many friends and relatives from outside points attended. The floral tributes were many and beautiful, showing the high esteem in which the deceased was held by her host of friends, and in whose hearts her memory will linger long.

The pall-bearers were: Messrs. Louis, Fred and Charles Dobbin (brothers of the deceased), R. M. Glover, T. H. Glover and W. E. Meagher.

AUCTION SALE
—of—
Village Residence in Keene
—also—
Household Furnishings, Etc.
being property of the late
Dr. Harrison
—on—
Thursday, August 27th

Commencing at 1 p.m. we will sell for the executors of the estate of the late Dr. Harrison the entire house furnishings, etc. At 3 p.m. we will sell this grand property consisting of large house, new furnace, water system, barns beautiful lawns, extra building lots, boat house and motor launch, motor car etc. If looking for a bargain I earnestly advise you to inspect this property. Get it at your own price. Terms if desired.

W. J. Hancock, Auctioneer.
6d-13,15,18,20,22,25-1679

Stoney Lake Navigation Co.

Steamers will leave Lakefield on arrival of the Morning, Noon, and Evening Tr. . from Peterboro, and will leave the Lake to hav.. Passengers Arrive at Peterboro at 8 a.m., 11.35 a.m., and 5.15 p.m.

For Excursion Rates, etc., apply 434 Park Street, Phone 548.

STONEY LAKE NAVIGATION COMPANY.

G. A. Borland DRUGS

How Interesting Good SNAPSHOTS Are

FOR GOOD PICTURES USE

AGFA Roll Films

These are at least 15 per cent. faster than any others and thereby assure more and better pictures from each roll you use. Prices are no higher.

Have your films developed and printed by us. We will give you

SEVEN HOUR SERVICE

For instance, any work left in before 9 a.m. will be ready the same afternoon at 4 o'clock

LET US HEAR FROM YOU!

228 Charlotte St. near Aylmer

PHONE 274
FAST AUTOMOBILE DELIVERY

WEDDING BELLS

CRAWFORD—CURTISS.

A pretty wedding was solemnized Wednesday, August 12th, at 2 p.m., at the home of Mr. and Mrs. A. J. Curtiss, Salamanca, New York, when their eldest daughter, Helen Calista, was united in marriage to Chester J. Crawford, youngest son of Mr. and Mrs. W. H. Crawford, of this city. The young couple were attended by Hazel Curtiss and Robert Curtiss, sister and brother of the bride, with the Rev. A. C. Elliott, pastor of the First Congregational church of Salamanca, officiating.

Immediately following the ceremony, Mr. and Mrs. Crawford left by motor for Peterborough, where they will reside.

SOCIETY

A very enjoyable lawn party was held at the home of Miss Mary Collins, the superintendent of the Primary department of St. James' Sunday School, Thursday evening, August 6, when the teachers of the department were entertained by the superintendent in honor of Miss Ruth Robertson, one of the teachers who with her parents is leaving very shortly to make their home in Western Canada.

The evening was very pleasantly spent in games and music, after which Miss Robertson was presented with a gift of French ivory.

FACTS ABOUT OPTOMETRY

Is Squinting Merely a Habit?

No, it generally has an error of vision as a cause. This error causes eye strain and the eye strain causes the squinting. To prevent the squint, start at the beginning —correct the error of vision. In most cases when that is done there is no more squinting. We have corrected many cases of this kind. Are you interested?

M. J. ROCHE, Opt.
183 CHARLOTTE STREET.

VINEGAR

Heinz Distilled Clear White Vinegar; excellent flavor and extra strength, the surest kind to use for pickles, relishes, and catsups. Try it this year and note the difference.

W. J. GRADY
Phone 537. Delivery
Cor. Lock and Lansdowne Sts.

BUTTER LB. 38c
Fresh Eggs. dozen 33c
14 lb. best Gran. Sugar 99c
Apples, choice, peck ..35c
Flour Pastry. 24 lbs. ..99c
10 bars Fell's Naptha Soap 69c
Bread, large loaf 19c
Phone 2445 ALLENS Cor. Geo. & Sher.

Booth Privileges at STIRLING FAIR

Booth rights or privileges will be sold or let at the Stirling Fair on September 15th and 16th and applications will be received by the undersigned either in person or by writing at once.

M. W. SIM, V.S.,
Sec.-Treas. Stirling Fair.
3d-38-1670

It's Up to You

If your eyes ache, if they feel strained, they need attention. We are here to take care of your eyesight and thoroughly qualified to do so. We use our high grade "Peblo" lenses, in all work, no extra cost.

A. A. FOWLER
PHM.B., TORONTO UNIVERSITY
EYESIGHT SPECIALIST
373 GEORGE ST.

CHIROPRACTOR M. C. GOODWIN
DC. Ph. C.
Palmer Graduate
108 Barrie Building.
Lady Attendant Phone 431
Hours 10-12 a.m., 2-4 and 7-8 p.m.
Office closed Tuesday evening, also Thursday afternoon and evening

NOTICE

Having to vacate the premises on August 15th all parties having household goods stored on the premises will kindly have them removed before that date. Bargains in used furniture during the week.

M. S. DONOGHUE
384 Water Street
3d-37-1653

ADVERTISE IN THE EXAMINER.

"It's confidence that does it."

DRIED FRUITS & NUTS	
Valencia Raisins, 2 lbs.	25c
Seedless Raisins, 2 lbs.	25c
Seeded Raisins, pkg.	14c
Dates, 2 lbs.	25c
Figs, lb.	15c
Prunes, 2 lbs.	25c
Prunes, lb.	20c & 25c
Apricots, lb.	30c & 35c
Peaches, lb.	25c
Walnuts, French, broken, nice and fresh, lb.	45c
Green Corn, dozen	30c
Apples, cooking, pk.	40c

SUNDRIES	
Corn Starch, 3 pkgs.	25c
Chipso, large pkg.	23c
Gillex, 2 pkg.	27c
Roman Meal, pkg.	31c
French Castile, 2 bars	25c
Cocoa, in bulk, 3 lbs.	25c
Stilton Cheese, lb.	40c
A real bargain in Christie's Biscuits	
Sodas, lb.	14c
La Creme and Water Ice, lb.	39c
Lucerne, chocolate covered, lb.	45c
Custard Cream, Picnic, Assorted Sandwich, and Royal Cream, lb.	25c

PORTER S. WHITE CO.
334 George St. Phones 1960-1961

Marion Davies in
"Zander The Great"
CAPITOL — Now

The Evening Examiner

VOL. LVI., No. 37 — PETERBOROUGH, FRIDAY, AUGUST 14, 1925 — PRICE THREE CENTS

PROBABILITIES.
Light to moderate winds, fair. Saturday: light winds, fair and comparatively cool.

Share in the Free Service and August Clearance Sales at The Cressman Stores

IRISH LINEN CRASH, 15c
Strong, durable and absorbent. Light natural color with blue borders. Special, 15c. —Street Floor and Bargain Annex.

CRETONNES AND CHINTZ, 49c
Closely woven, heavy quality printed materials. A drape for every room. 36 inches wide. Regular 65c. —3rd Floor.

SCOTCH MADRAS, REGULAR $1.25, FOR 98c
Floral and striped designs, plain and hemstitched edges, in two-tone effects of ecru and drab. 45 inches wide. —3rd Floor.

MEN'S ALL-WOOL BATHING SUITS, $1.95
Excellent quality and most attractive colors of navy, black and cardinal, with contrast trimmings. Special at $1.95. —4th Floor.

WINDSOR WOMAN MURDERS MAN WHO SPURNED HER LOVE, AND IS BETRAYED TO POLICE BY MISHAP

Clayton McMullen Shot From Curtained Automobile--Woman Accidentally Shot.

HOSPITAL ARREST.

"I Shot Him Because I Loved Him," She Confesses in Bed.

WINDSOR, Aug. 14.—(Canadian Press).—Clayton McMullen, 26 years old, proprietor of a battery service station at London Street and Caron Avenue, was shot and killed shortly after 8 o'clock Thursday night, because, police declare, he spurned the passionate love-making of Mrs. Ruth Janisse, 27 years old, of La Salle, who is under police surveillance at Grace Hospital, and who has confessed that she fired the fatal shot.

"I shot him because I loved him," Mrs. Janisse this morning told the police.

The old, old story of unrequieted love is back of the slaying of the young service station proprietor. This the police are certain of, and letters said to have been sent by Mrs. Janisse to McMullen, threatening to take his life unless he responded to her love-making, will be available when Mrs. Janisse is placed on trial for her life, police declare.

"Pestered to Death."

McMullen was at police headquarters at 4.30 Thursday afternoon, when he had a conference with Chief Daniel Thompson regarding advances of Mrs. Janisse. McMullen then said that he had been "pestered to death" by telephones and letters from Mrs. Janisse.

That Mrs. Janisse made no secret of her love for McMullen was said by Barrister H. M. Clark, who has been retained by the husband of the alleged murderess.

"I knew my wife loved McMullen," Janisse, who is a garage foreman, told Barrister Clark at police headquarters this morning. "I knew that she no longer cared for me, and for that reason I wanted to see McMullen last night, with a view to effecting an amicable settlement. I did not know that my wife had a gun, and I deny the statement said to have been made by Mrs. McMullen that I fired the fatal shot."

McMullen was shot to death when he accepted an invitation of Janisse to leave the home of Mrs. F. H. Turner, 322 Ellis Avenue, to "talk it over." Both Mrs. Janisse and her husband have told the police it is said, that the fatal shot was fired from a 32 calibre revolver in the hands of the first named. Mrs. McMullen, on the other hand, is certain that she saw the gun in the right hand of Mr. Janisse.

Mrs. Janisse, with a bullet wound in her left leg, is under police guard at Grace Hospital, and her husband occupies a cell at the police headquarters.

The story as pieced together by Windsor and provincial police is that shortly before nine o'clock an automobile with curtains drawn drew up in front of the McMullen home on Ellis Avenue.

Janisse jumped out and knocked at the door, McMullen answering the knock. Then as the two men walked slowly toward the darkened automobile a single shot rang out and McMullen crumpled to the lawn with a bullet through the heart. Then as Janisse leaped into his machine the revolver spoke again. The woman screamed and at once the automobile sped away. A few minutes later Janisse assisted his wife into Grace Hospital, explaining that she had accidentally shot herself.

A moment later the McMullen telephone rang, and Janisse at the hospital inquired as to McMullen's condition. When told that he was dead he hung up the receiver.

Before he could leave the hospital the police arrived and snapped the handcuffs on his wrists.

A pearl-handled .32 calibre revolver, with two chambers empty, was found in his pocket, the police say. Questioned at headquarters Janisse told the police that his wife had shot McMullen, "for something he did to her."

COMFORT WHILE READING OR WORKING.
A pair of well-fitted glasses are a decided comfort to those who have reached the age where vision changes. If you are having trouble in seeing fine print it is time to see us. We will give your eyes the help they need. See W. H. Lacey, Optrometrist. 410 George Street. 'Phone 1160.

THE SCARLET PIMPERNEL
Watch For To-Morrow Night's Announcement

BOY BORN IN FORD CAR BEARS NAME OF MAKER

Parents Desired Name of a Great American.

NEWARK, N.J., Aug. 14.—(United Press).—The records of Henry Ford Boutiliette, named in honor of his birthplace, a serviceable small automobile reached the City Clerk yesterday. The car was at South Orange and Littleton Avenues, Newark, when the baby was born last week.

Henry Ford Boutiliette's parents wanted to name their baby for a great American, and decided none more appropriate than the man who provided the baby its birthplace and first crib.

SURPLUS SHOWN BY AUSTRALIA

Treasurer Announces Money to be Set Aside For Debt Reduction.

REDUCE INCOME TAX.

MELBOURNE, Australia, Aug. 14 (Canadian Press Cable via Reuters).—In introducing his budget yesterday in the Australian Parliament, Hon. E. C. Page, treasurer, announced a surplus of more than £4,500,000 on last year's budget. Regarding the future, Mr. Page foreshadowed the ear-marking of £1,500,000 for debt reduction and promised to reduce the income tax by 12½ per cent. and to establish rural credit departments of the Commonwealth Bank for the purpose of making advances on primary products. He also promised to increase the invalid and old age pensions to £1 per week. Mr. Page said that the number of immigrants assisted since 1921 numbered 97,347 persons.

SEIZE SCHOONER IN GULF OF MEXICO

British Vessel Was Carrying About 500 Cases of Whiskey.

BILOXI, Miss., Aug. 14.—(Canadian Press).—A message yesterday to the coastguard base here reported that the British schooner Aesop, of Nassau, bound for Belize, British Honduras, with approximately 500 cases of whiskey, was captured on Wednesday near South-West Pass, Louisiana, by a coastguard cutter. The Aesop will be taken with her crew of six to Gulfport and held, pending investigation. The vessel has a tonnage of 312 tons, and was in command of Captain A. S. Banks.

LADES' AID MEETS.

Purpose Was to Distribute Work For Bazaar.

PONTYPOOL, Aug. 14. — The Ladies' Aid of the United Church of Pontypool was held at the home of Mrs. Stephenson, on Thursday, August 6. Thirteen members were present. After the roll call, the chief business was distributing work for the bazaar. The next meeting will be held at the home of Mrs. Robert Fayne.

PIANO SN[illegible]
NEW YORK CABINET GRAND PIANO, IN DARK WALNUT POLISHED CASE, FINE TONE AND IN GOOD CONDITION. FOR SATURDAY ONLY $185. TERMS IF DESIRED. GREENE MUSIC STORE, CHARLOTTE STREET.
2d

PHONOGRAPH BARGAIN
1 EDISON DIAMOND DISC PHONOGRAPH, MAHOGANY CASE, VERY SLIGHTLY USED; REGULAR NEW PRICE $275.00. SPECIAL FOR SATURDAY ONLY $145.00. THIS IS A WONDERFUL BARGAIN, AT GREENE MUSIC STORE, CHARLOTTE STREET.
2d

TAXI SERVICE
DAY 25c NIGHT
Tel. 406 G. G. TORRENCE

CASHIER OF WINNIPEG STREET RAILWAY ROBBED OF $87,478 BY FIVE BANDITS

One of Most Daring Hold-ups in Winnipeg Successfully Executed at One of City's Busiest Corners—Eluded Police.

WINNIPEG, Aug. 14 (Canadian Press)—Five daring bandits executed one of the boldest coups ever pulled off in Winnipeg when they held up and robbed Dick Shaw, cashier of the Winnipeg Electric Railway Company, about ten o'clock this morning, of $87,478. The robbers escaped in the railway company's car which they later abandoned.

Returning from the bank with a bag full of money, the monthly wages of a staff of nearly 1,500, Shaw was surrounded by five men as he stepped from the company's automobile in which he had made the trip.

With a gun thrust at his head, Shaw refused to hand over the cash, whereupon one of the five robbers slugged him over the head with the butt end of a revolver. With Shaw unconscious on the pavement, while hurrying throngs stood aghast at the daring holdup, the five bandits leaped into a car and ordered the driver to "go like hell."

An immediate alarm started hot pursuit, police on motor cycles and in automobiles, and citizens in commandeered cars joined in the chase. Weaving about in the maze of downtown streets, direct sight of robbers was lost in a few minutes. After a ride of approximately half an hour the company's car was abandoned by the bandits and the driver returned to the company's office, where he was interrogated by the police. The holdup occurred on one of the busiest corners in Winnipeg.

FRENCH TAKING GREAT INTEREST IN DEBT PARLEY

Ambassador Sends Long Reports on Belgium-United States' Negotiations.

RETURN TO LONDON.

France and Britain Agree That Payment Be Fixed According to Ability.

PARIS, Aug. 14. — (Canadian Press).—Intense interest is being taken in French Government circles in the Belgian-United States debt funding negotiations now in progress at Washington. The French Foreign Office is receiving each day long communications from Emile Daeschner, French Ambassador at Washington, giving a full report of the proceedings.

The return of the French funding mission to London has been postponed until next week.

It is now known that France and Great Britain are thus far agreed in principle; that the British yearly demands for payment of the French debt will be fixed not according to the amount of the French debt but according to France's capacity to pay.

France has proposed annual payments of £7,000,000 to £8,000,000, three or four of which are to be paid in gold. Britain has asked annual payments of £15,000,000.

BAND CONCERT.

The following programme will be given by the Salvation Army Band under the direction of Bandmaster F. W. Robinson in Victoria Park tonight. This will be the last of their series, as scheduled for the Symphony Orchestra.

The band will be assisted by Mrs. Mendell Braund, soprano soloist, accompanied by Mrs. S. J. Richardson, A.T.C.M.

Programme.

March—Conquering Band; Band.
Selection—Stella—Band.
Saxaphone Selection—The Shepherd's Dream; Saxaphone Party.
Selection—Man of Sorrows; Band.
Vocal Solo—The Lord is My Light; Mrs. Mendell Braund.
Concert March—Departed Heroes; Band.
Selection—Exhaltation; Band.
Saxaphone Selection—Harvest Tide; Saxaphone Party.
Selection—Oriental Melodies; Band.
Vocal Solo—Tosti's Good-Bye; Mrs. Mendell Braund.
March—Wellingtonian; Band.
Hymn Tune—Horbury; Band.
God Save The King.

IRISH EXPERIMENT IN TARIFF DUTIES FAILS

Imports Not Checked—Many Duties to be Dropped.

LONDON, Aug. 14. — Canadian Press. — The Dublin correspondent of the Westminster Gazette says the tariff experiment started by the Irish Free State about two years has failed so signally that it is likely most of the duties will be dropped. The idea was of course to protect and foster Irish manufacturers, but the correspondent writes that foreign goods have not been excluded while prices naturally have risen and the consumer has paid the penalty.

INDIA DECLARES PEACE PROTOCOL TO BE INIMICAL

Communication Asserts That Her Geographical Position Marks Her Out.

LIABLE TO CALL.

Applying Sanctions to States Would Impose a Great Burden.

GENEVA, Aug. 14.—(Canadian Press).—In a communication sent to the League of Nations yesterday the Indian Government declares that the Geneva peace protocol would be inimical to India's interests.

The communication asserts that India's geographical position would mark her as a nation upon which the League under the protocol ordinarily would call to apply immediate sanctions against recalcitrant states in the East. This would place upon India a burden, military and financial, which the country would not be able to bear, the communication adds, and also would subject the various Indian religious communities to an unwarranted strain.

HOTEL ON SKYSCRAPER

Huge Structure Planned by Chicago Interests.

CHICAGO, Aug. 14 (Canadian Press). — A 39-storey structure, costing $40,000,000, including a convention hall, a hotel of 4,000 rooms and an office building to be called the Aeropolis, is planned in Chicago.

The hotel will be perched at the top of a 21-storey office building and extending up to the 39th floor.

REV. DR. MARSH STILL STUDIES THE STARS.

Rev. Dr. D. B. Marsh, former Presbyterian miniser at Springville, seven miles from Peterboro, where he was stationed for a number of years, still pursues his astronomical studies. When he went to the West Indies he found the clocks in great disorder. Appointed official time-keeper, he set up these two instruments on his roof to keep his chronometers accurate by the stars.

Dr. Marsh believes that the maximum number of sunspots next year will not cause cold weather, but probably warmer. He is still remembered by his many friends in this district, whose iterest in the heavens were quickened and cultivated by Dr. Marsh's addresses and personal instructions.

ENGINEER BELIEVED DEMENTED JAMMED EXPRESS BRAKES PILING UP COACHES AN D KILLING ELEVEN

Drove His Train at 80 Miles an Hour on Paris-Calais Line.

160 INJURED.

Seven Coaches Heaped Together and Thirteen Others Derailed at Station.

AMIENS, France, Aug. 14 (Canadian Press).—Eleven persons were killed and 160 injured in last night's railway disaster when a crowded Paris-Calais express train of twenty coaches piled up and burst into flames just as it swept into the Amiens station. The train is said to have been going at 60 miles an hour instead of having slowed up outside the station, as the rules require. The passengers were mostly third-class.

The train left Paris at 2.30 o'clock yesterday afternoon. It was on time, but the engineer for unknown reasons ran as fast as 80 miles an hour, alarming the passengers; when in the station, he jammed on the brakes while the train was going at high speed. The baggage car was derailed, seven of the forward third class cars were telescoped and the remaining cars toppled on their sides.

The gas tanks in the old-fashioned gas lighted coaches exploded, three coaches being set on fire. Nine bodies, five of them women, have been found, some of them badly scorched. It is feared others are still in the wreckage. Two of the injured men died shortly after they were removed to the hospital, and five others are in a critical condition.

The train, loaded with holiday makers, was bound for the seashore. The engineer escaped unhurt, and his mental condition is being examined.

TO MAINTAIN CORPS WATCH FOREIGNERS

French Minister of Interior Says Methodical Control Now Impossible.

Mr. Schrameck, France's Minister of the Interior recently stated that he intends to ask parliament for funds to enable him to create and maintain a special corps of police inspectors for the surveillance of foreigners in France. According to advices received by the Bankers Trust Company of New York form its French Information Service Mr. Schrameck states that the number of foreigners, which was 1,732,868 in 1914, had risen to 2,574,952 at the beginning of the present year. This number is so great that methodical control is impossible with the present strength of the police, and it has become necessary to appoint a corps of trained men acquainted with foreign languages and customs. He estimates the cost at 1,500,000 francs a year. Mr. Schrameck added that there was not the slightest intention of interfereing with respectable foreigners, who, he was convinced, would be the first to approve of measures for the control of undesirables.

Douro Re-union Prizes For Newlyweds Not Yet Claimed P. G. Towns Disappointed

The oldest married couple who attended the Old Boys' Reunion at Douro recently, were Mr. and Mrs. William J. Moher, who received the cash prize of $4.00, contributed by Mr. Vincent Eastwood.

This announcement was made by Mr. T. G. Towns, who was largely instrumental in making the reunion a fine success, but his satisfaction is apparently dimmed by the fact that there is no rush of applicants for the prizes of the first couples to wed after the reunion. There's a bag of sugar going begging for the first newly-weds who in their last single days attended the Towns' triumph. "P. G.s" happiness will not be complete until these prizes are claimed; but who would have thought of Mr. Towns as a sentimental aid of Cupid's.

JAPANESE DEMAND END OF SHANGHAI STRIKE

Note to China Calls For Loan Repayment.

LONDON, Aug. 14. — (United Press).—The Central News Tokio correspondent to-day reported Japan had sent a note to China, demanding speedy settlement of the Shanghai strike situation, and a second note requesting repayment of the so-called Nishi Nara loans.

Earlier advices claimed the strike at Shanghai had been settled by a return of the strikers to work after recognition of their unions.

RIFFS HEMMED IN SUFFER BIG LOSS

French and Spanish Cut Off Rebels' Escape.

ELARAISH, Spanish Morocco, Aug. 14. — (Canadian Press). — French forces advancing from Ouezzan and Spanish stationed along the Lukus River have administered a killing blow to the Riffian rebels. Yesterday the French captured Amezon, advancing to Sarsas plateau and to Zararet, thus hemming in the enemy who had no other means of escape than to filter through French or Spanish lines.

A rain of bullets, shells and air bombs caused many rebel units to surrender.

SITUATION QUIET ALONG OUERGHA

French Successes Have Had a Cheering Effect on the Troops.

TRIBES MOVING.

PARIS, Aug. 14 — (Canadian Press).—Advices from Morocco yesterday were to the effect that the situation along the Ouergha River front, where the French are facing the rebellious tribesmen, was quiet. The recent successes of the French and Spaniards over the Moroccans have had a cheering effect on the French troops, who also have been favored by a welcome drop in the torrid temperature. The mobile troops have been given 24 hours of rest.

A general movement northward by the dissident tribes has been reported since the arrival of French reinforcements at the front. The tribesmen are taking their cattle along with them.

HALL TO ATTEND.

C.P.R. Officer Will be at Meeting to Discuss Operation of Northern Lines.

EDMONTON, Alta., Aug. 14.—(Canadian Press). — Grant Hall, vice-president in Montreal of the Canadian Pacific Railway, will attend the conference in Edmonton next week of the question of joint operation of the northern railways. Premier Greenfield has received word to this effect, thus assuring full representation at the meeting.

The conference will be held on Tuesday instead of Monday, as first arranged.

South America Greets Heir To British Throne

MONTE VIDEO, Aug. 14. — United Press. — The Prince of Wales, fresh from his triumphant visit to South Africa, reached South America to-day. The "Repulse" entered the outer harbor of Monte Video this forenoon and the Prince was landed later in the morning. He is due in Buenos Aires on the 17th, and will probably remain here until Sunday.

Prince Officially Welcomed

MONTEVIDO, Uruguay, Aug. 14 (Canadian Press) — The Prince of Wales landed here this afternoon from the British battleship Repulse which was escorted to harbor by Uruguayan cruisers and airplanes. He was welcomed officially by President Serrato and government officials and by tremendous crowd.

FIRST ALBERTA GRAIN SHIPPED

Petition For Release of Peter Smith—Farmer Killed in Brawl.

NEWS IN BRIEF.

CALGARY, Alta., Aug. 14 (Canadian Press).—The first of Alberta's golden wheat harvest started rolling on the railroads last night; two carloads of excellent quality wheat being shipped from Skiff to Medicine Hat.

FARMER PINNED BY TRUCK.

His Machine Plunged Over an Embankment.

WOODSTOCK, Ont., Aug. 14.—(Canadian Press)—James Lockhart, a Bleinheim township farmer, was almost instantly killed last night when the truck he was driving toppled over a 25 foot embankment, pinning him underneath.

Lockhart is survived by his wife and three children.

MOUNTAIN CLIMBER LOST.

LAKE WINDERMERE, B. C., Aug. 14.—(Canadian Press.)—Becoming separated from a climbing party, Mrs. A. A. McGoubrey, of St. James, Man., is reported lost in the mountains and search parties have been organized.

MANGLED BY TRAIN.

SASKATOON, Sask., Aug. 14.— (Canadian Press.)—The mangled remains of J. Raymond Fugitt, 20, of Hanley, Sask., were found near Dundurn on the Canadian National railway Saskatoon-Regina line yesterday by a section foreman. It is believed he fell from a train.

FLIGHT IN ARCTIC

WASHINGTON, Aug. 14 (Canadian Press). — With one of its planes temporarily out of commission, the MacMillan Arctic expedition is going ahead with the other two to establish an intermediate base at Flagler Fjord, on Ellsmere Island about 100 miles from Etah, Greenland, the main base.

STABBED DURING BRAWL

Manitoba Farmer Slain — Another in Jail.

WINNIPEG, Aug. 14 (Canadian Press).—Samuel Babyuk, 40, a farmer of Clendella district, is dead from knife wounds in the lower part of his body, and Samuel Chipoziuk, another farmer in the district, is in custody charged with stabbing. The affair is said to have been the outcome of a convivial party at the home of a farmer in the Sunville district.

THE INSINUATING THING.

Beatrice—"I take my complexion from my mother, you know."

Millicent—"And doesn't she ever miss any of it, my dear?"

PARSEE NOT TO BE MUZZLED ON HIS COMMUNISM

Indian Member of British Commons Regards Himself Representative of the People.

SCORE THE LEAGUE.

"Only a Spectacular Effect," He Says of League of Nations.

LONDON, Aug. 14. — (British United Press Cable..) — Shapurji Saklatvala, Parsee communist member of the British House of Commons, whose inclusion in the British delegation of the International Parliament Union Conference in Washington in September, has been severely criticized by Lord Beaverbrook's Daily Express, defended his forthcoming visit in a long interview here Thursday and indicated he would be likely to make communistic speeches in the United States.

"I consider I am one of the representative men of Great Britain," he said. "I have been elected to the British Parliament and I am going to Washington as a man who believes that because of that he is a representative of the section of British thought.

"It will be for the world to judge the amount of support behind me and of my political status, but at all events the world will know that the views I put forward exist even in Great Britain." He then launched into a violent attack on the League of Nations, declaring that the League "is only a spectacular effect." It supplies the central platform for ambitious statesmen who stole thunder and borrowed ideas from the Inter-Parliamentary Union. Those who go to the League are self appointed gentlemen of the world.

"Those who go to the Inter-Parliamentary Conference are elected representatives of the people. I fulfil the qualifications that I am one of the ones chosen by the people and at the Washington Conference men and women will be able to express the human side as opposed to the official view."

"When I go to America I am not going to remain behind a curtain. If I get invitations to speak I am not going to be shy. There may be occasions when I will have to give an explanatory programme of what the fighting trade unionists are out for, as against the artificial glass house plans put forward by the ornamental politicians of the Labor party."

He said he has two well-to-do brothers in America.

AGED RECTOR RESIGNS.

CARLETON PLACE, Ont., Aug. 14.— (Canadian Press.)— Canon Archibald Elliott, aged 76, rector of St. James' church here, is retiring after 35 years' service in this pastorate. He has served in the ministry of the Church of England for 49 years. Rev. George G. Wright, of Wales, Ont., a graduate of Trinity College, Toronto, will succeed him, taking up his duties on October 20.

RAIN DAMPENS FIRES IN BRITISH COLUMBIA

Heavy Downpour on Burning Forestes Along Coast.

VICTORIA, B.C., Aug. 14.—(Canadian Press).—For the first time in weeks the fire demon which has held large portions of British Columbia in its grip, was halted when rain fell all along the coast of the province and spread to some parts of the interior. To-day the fire situation is easier than it has been for weeks.

CIGAR BARGAIN SATURDAY. BOXES 25 REGULAR $2.00, FOR $1.00. RIVERSIDE CIGAR STORE, CORNER HUNTER AND QUEEN.
2d39 1637

TORONTO ORCHESTRA WILL PLAY FOR A DANCE AT SOUTH BEACH ON SATURDAY, AUG. 15TH.
2d38 1681

CITY TAXI 25c
UP-TO-DATE SEDAN CARS
Day or Night Service
Special Prices for Trips
PHONE 2240
Bryden Weese, manager
244-51-1580

FOR SALE

FOR SALE—MOTOR BOAT; CHEAP for quick sale, owner left town; 1896w. 3d-40-1632

FOR SALE — OAK ROLL TOP Desk, splendid condition, price $25. Phone 1240J. 3d-38-1600

FOR SALE — CROP OF OATS ON corner of Barnardo and McClennan Sts. Phone 990 r 21. 3d-39-1621

FOR SALE—GENT'S BICYCLE IN good condition; apply 22 Park S. 3d-38-1593

FOR SALE—GENT'S BICYCLE AND Baby Carriage, cheap for quick sale. Apply 20 Aylmer St. 3d-38-1598

FOR SALE—FOUR ACRES OF OAT sheaves; 1 young cow, due to freshen; apply C. J. McKane, 1-2 mile out highway. 3d-38-1579

FOR SALE — 2 BEDROOM SUITES (complete), sideboard and other articles. Mrs. John Lane, 565 Patterson St. 3d-38-1575

FOR SALE — HALL STAND WITH mirror, McClary's Quebec Heater, nearly new, and Veranda Curtains. 569 Patterson St. 1899J. 2d-38-1620

FOR SALE — BLANKETS, LARGE, pure wool, should wear thirty years; manufacturers' prices; Peterboro Woollen Mills, Gladstone Ave. 3d-40-1635

FOR SALE — APARTMENT HOUSE of 5 apartments that would show 10 per cent. net on investment. Apply Box 1645 Examiner, 3d-40-1645

FOR SALE—REED BABY CARRIage in good shape, also Indian single cylinder motorcycle; apply 409 Wolfe St. 3d-40-1648

FOR SALE — MIXED WOOD FOR sale by the cord or will sell the scow load; scow will be at Wolfe Street Wharf, Aug. 14. John McGuire. 3d-39-1607

FOR SALE—HONEY — NEW CROP finest White Clover Honey, 30 pound pail for $4.00; smaller quantities, 14 cents pound. Robert Campbell, Keene. 6d-42-1606

FOR SALE—WILL PAY CASH FOR a good piano. « Box No. 1699 Examiner. 3d-40-1699

FOR SALE — STEEL KITCHEN Range with water connections and nickle plated reservoir; also small Moffat gas stove. Apply 504 Patterson St. or phone 379. 3d-39-1618

FOR SALE — GAS STOVE; COSY Home Range; Cook Stove and Hall piece. Apply 429 Stewart. 4d-38-1553

FOR SALE — CEMENT BLOCKS, pier caps, cement drain tile, well tile on hand. Phone 1486J. 26d-56-1482

FO SALE—CALL PURDY LUMBER Co. for wood; reduced prices; Cedar Buttings $4.50 per load; Mixed Slabs, $3.50 per half cord, cut 12 inch; orders taken now for lumber buttings, $5.00 per large team load; hardwood lumber buttings, $6.50 per team load; rough and dressed lumber, shingles, etc., for sale; telephone 650; evenings 1931w. 12d-38-1391

HELP WANTED—Male

MALE HELP WANTED — MAN TO work on farm; Box 836 Peterboro, R. W. Wells. 3d-40-1630

PAINTER WANTED—FIRST CLASS man to paint the Auburn Public School (outside). For further information apply, F. G. Proft, secretary-treasurer, R. R. 9, Peterboro, Ont. 3d-39-1626

BUSHMEN WANTED —SCHROEDER Lumber Co., Pakesley; apply to Giles Stone, 618 Bethune St. 6d-38-1420

SALESMEN WANTED

WANTED — RAGS, BONES, OLD stoves, copper, brass, zinc, rubber, auto tires, wood ashes. Will send a man and clean your cellar or any house free of charge. Address Stevens, 264 Mark street, or 'phone

WORK WANTED

WORK WANTED — BY GROCERY Clerk; experienced and energetic; age 17. Phone 1948w. 3d-38-1584

HOUSES, REAL ESTATE

FOR SALE — THREE LOTS ON north side of Morrow street cheap for cash; apply 218 Braidwood or phone 1316w. 3d-40-1644

FOR SALE — NEW HOUSE ON Monaghan Road, centre hall plan; oak floors throughout. Moderate price. Terms to suit purchaser. Apply 487 George street. dtf

FOR SALE — NO. 623 GEORGE ST. Brick, eight rooms, attic finished, two rooms and storage; two toilets; garage; with double lane entrance. Inspection after 6 p.m. Apply Frank H. Dobbin. 5d-37-1513

FOR SALE—ONE DOUBLE HOUSE and one frame house on London street on very easy terms of payment. Or will rent to suitable tenants on prospect of buying. For further particulars as to terms, etc., apply to The Review Office, Peterborough. 26d-50-1552

FOR SALE OR TO RENT—MAPLE Grove Farm, 200 acres, lot one, concession twelve, Cavan; ideal for stock or general farming. Good house, stone foundation, frost proof cellar; good barn, stone foundation 30 x 60; good water, flowing spring in pasture; 25 acres good wood, maple and basswood; splendid pasture; terms easy; immediate possession; 13 miles from Peterborough; 3 miles from Bethany; 3-4 mile from Franklin P.O. Apply at the Review Office, Peterborough. 26d-50-1553

TEAMING AND CARTING

WANTED — MOTOR CARTING, ALL kinds, long or short hauling. Beatty Bros. 'Phone 2169-891r2.

BABY CARRIAGES, ETC.

FOR SALE — CLOYD LOOM BABY Carriage in good condition; cheap; 210 Antrim St. 3d-39-1611

FOR RENT

TO LET — COZY SMALL FLAT, heated; also large roomy house; Schneider Bros., 367 George St. 3d-40-1634

TO RENT—GARAGE 209 STEWART St. Apply 255 Reid St. Phone 1544F. 3d-39-1612

TO RENT—ON SEPT. 1, 1925, NO. 874 Water St., apply 437 George St dtf.-1577

FOR RENT — SEMI-APARTMENT, conveniences; hardwood floors; apply 168 Antrim St. 3d-38-1587

FOR RENT—ONE OR TWO UNFURnished rooms; apply 260 McDonnel street. 3d-38-1597

TO RENT—142 LONDON, BETWEEN George and Water, $20; phone 1265m. 3d-39-1619

SHOP TO RENT — ALSO GARAGE, George St. South; apply 149 Lake St. 3d-38-1592

HOUSE TO RENT—WEST END—rent reasonable; owner leaving the city; apply to 555 King St. West. 6d-40-1556

TO RENT—7 ROOM BRICK HOUSE, south end; toilet, lights and water. Cheap to respectable tenant; phone 1730J. 3d-39-1617

TO RENT—FURNISHED UP STAIRS flat, balcony and 2 piece bath, 3 rooms, $5 per week. 477 McDonell. 3d-38-1591

TO RENT—LARGE BRIGHT FURnished bedroom; also a garage; very central; phone 2032J. 6d-41-1595

TO RENT — COTTAGE AT CHEmong Park, last 2 weeks in August or balance of season. Apply 204 Brock St. 3d-38-1578

TO RENT—6 ROOMED BUNGALOW 116 Hilliard St., furnace, hardwood floors, fireplace; large poultry houses and garage; 1-2 acre of ground; apply 255 Reid St. Phone 1514F. 3d-39-1614

FOR RENT—6 ROOMED HOUSE, 45 Frank St., $16 a month; apply Mrs. Moore, 43 Frank St. or phone 1625J. 3d-38-1585

TO RENT—BATHROOM FLAT, GAS and refrigerator, kitchen, pantry, 2 bedrooms and clothes closet, parlor, 2 balconies, use of attic for storage; private entrance; furnace heated; immediate possession; apply 181 Stewart St. 3d-40-1643

TO RENT—7 ROOM BRICK HOUSE all modern, furnace heated, hot and cold water, connection in cellar at sink, well lighted, good garden, also good well. Apply 181 Stewart St., 3d-40-1642

TO RENT—WARM COMFORTABLE seven roomed house, Gilmour St.; reasonable rent; call 2289. 3d-40-1640

FOR RENT—HEATED APARTMENT Central; Apply 299 George St. 3d-40-1649

FOR RENT — FIVE ROOMED Apartment for rent; central; rent reasonable; apply 299 George St. 3d-40-1615

TO RENT—SIX ROOM APARTMENT in west end; hot water heated; hardwood floors; apply 1414w. 3d-40-1627

TO RENT—2 FURNISHED ROOMS for light house keeping, conveniences; balcony; apply evenings; 478 Mark St. or phone 1383J. 3d-38-1582

TO RENT—HOUSE; ALL CONVENIences; apply 49 Smith St. 6d-39-1533

TO RENT—MODERN APARTMENT; enquire 451 Water St. 26d-58-1515

TO RENT — JARAGE, APPLY 139 Lansdowne Ave. 6d-40-1540

TO RENT—PAINT SHOP, FORMERly occupied by Mr. Grier, cor. Charlotte and Aylmer; apply Mrs. Robinson, 225 Charlotte St. 6d-39-1648

TO RENT—HOUSE—ALL CONVENIences, by September 1. Apply 219 Park. 6d-40-1554

TO RENT — 2 ROOMS FOR LIGHT Housekeeping; all conveniences; on bathroom floor; heated; use of phone; Apply 230 Dublin St. 12d-44-1501

TO RENT—CLEAN, COMFORTABLE, well decorated house; central; conveniences; reasonable rent; Apply 183 Antrim, phone 2311F. 6d-38-1500

TO RENT—SEVEN-ROOMED BRICK house, all conveniences, except furnace. 393 Water street; also blacksmith shop for sale or to rent. Apply 608 Homewood Ave. Phone 1938W.

HOUSE TO RENT— 539 DOWNIE street. Apply 437 George street. dtf-1537

FOR RENT
MODERN HEATED APARTMENT IN Bank of Commerce Building. Immediate possession. Apply 437 George street dtf

FOR RENT—HEATED OFFICE ON George street. Apply 437 George dtf

FOR RENT — APARTMENT "D" Nova Scotia Apartments. Immediate possession. Apply 437 George Street. d t f

LOST

LOST—ABOUT 6 WEEKS AGO — 1 blue silk parasol and 1 string agate beads. Reward. 3923. 3d-38-1602

LOST — LIGHT TAN SWEATER Coat, Monday, August 10; between Lakefield and Burleigh Falls; finder please leave at Examiner. 3d-39-1610

LOST—KNITTED SILK BAG, WHITE ivory frame, on or about Saturday, August 1st. Phone 2369.

LOST — ON TOWNSEND ST. BEtween Aylmer and George, a sum of money. Finder please leave at Examiner. Reward. 3d-40-1641

HELP WANTED—Female

GIRL WANTED — LIGHT HOUSEwork; 302 Margaret Ave. or 427 George St. 3d-38-1585

WANTED — A GIRL FOR LIGHT housework; apply Mrs. Rogow, 440½ George St.; good pay. 3d-38-1588

WANTED — GIRLS TO SERVE IN ice cream parlor on Saturday. Apply at once, 331 George St. 2d-38-1613

WANTED—YOUNG GIRL OR ELDly lady for light household duties in village; good home; apply Ethel Gosselin, Downyville, Ont., Omemee 42 r 4. 2d-38-1605

WANTED — CHAMBERMAID, 25 to 35 years old; good wages; $30 a month, room and board; apply Ontario House, Port Hope, or phone 482 Port Hope. 4d-38-1657

FOUND

FOUND—A SUM OF MONEY; OWNer may have same by establishing proof and paying for ad. Apply Speer's Grocery. 3d-39-1622

WANTED

WANTED TO BUY—A POLICE DOG or pup; phone 565m. 3d-39-1624

WANTED—HENS AND CHICKENS— Phone H. F. Doig. 2097F. 52d-62-1017

SITUATION WANTED—BY A PRACtical nurse; terms reasonable; Box 1628, Examiner. 3d-10-1628

WANTED TO BUY—A GOOD USED piano; box 1647 Examiner. 4d-41-1647

WANTED — DISCARDED ARTIFIcial teeth or bridgework wanted; any condition; cheque remitted upon receipt. L. Baker, 266 Crawford St., Toronto, Ont. 18d-54-1609

DOG WANTED — RED COCKER (male) broken bird dog preferred. Must be at least 1 year old. Answer G. B. Collings, R. R. No. 1, Peterboro. 3d-38-1590

WANTED TO RENT—END OF SEPtember or early October, 6 or 7 roomed house with all conveniences, north end preferred; state rent; Box No. 1629 Examiner. 3d-40-1629

WANTED—IN WEST END, ALL MOdern six room house or bungalow; must be first class, and in good neighborhood; will pay cash for a good bargain. All replies confidential. Box 1594 Examiner. 3d-39-1594

WANTED — CHEVROLET COUPE; recent model; apply Engineering & Construction Ltd., dam 23, Trent Canal. 6d-43-1636

BOARDERS WANTED

BOARDERS WANTED — CENTRAL city; 1896w. 3d-40-1631

WANTED — BOARDERS; CONVENIences; central; apply 491 Aylmer St. 12d-47-1576

BOARDERS OR ROOMERS — CENTral; all conveniences; phone 1388J. 2d-45-1522

BOARDERS WANTED — PRIVATE board, suitable for two, all conveniences; phone 1742F. 718 Water. 3d-38-1581

BOARDERS WANTED—ROOM AND board; large front room; suitable for couple. Apply 382 Stewart. 3d-38-1574

BOARDERS WANTED — LARGE front bedroom suitable for two, very central; board if desired; private family; use of phone, phone 1956m. 3d-39-1625

NOTICE

NOTICE — THE AVEY GARDENS— we have an excellent assortment of Gladioli and Asters; also designs filled to order; no order too big or too small; phone 1349w. 3d-40-1639

WANTED—FOR NEXT THURSDAY night at the Royal; Irish singers, dancers, musicians; cash prizes to all; Remember it must be Irish! Apply phone 1253 or call at theatre. Ask for Mac. 5d

MIRRORS RE-SILVERED LIKE new. 34 Stewart. 6d-40-1568

NOTICE—MAN WANTS FURNACES, steam or hot water; experienced; any locality. Box 1608 Examiner. 3d-39-1608

BOATS FOR HIRE—BY THE HOUR, day, week or month. Rates reasonable. Phone 2424W. Reid's Boat Livery, Lansdown St. E. 52-182-236

NOTICE—HENRI BROS., CARPENters and builders. Estimates given on new and repair work. Hardwood flooring a specialty. Phones 1024 or 2009W, 592 Aylmer street.

AUTOS FOR SALE

CAR FOR SALE — OVERLAND Touring Car—a bargain for quick sale; phone 1921 or 300 Frederick Ave. 3d-38-1618

FOR SALE — McLAUGHLIN SIX touring, good condition, newly painted. 183 Charlotte street. 'Phone 595. 7d-39-1504

CAR FOR SALE — FORD COUPE; late 1923, newly painted, in first class mechanical condition, two spare rims and tires, speedometer, windshield wiper, rear view mirror, parking light; phone 633 Saturday. 3d-40-1633

SMALLER APPLE CROP THIS YEAR

Estimate About 95 Per Cent. of Yield Obtained Last Year.

ONTARIO HIGHER.

OTTAWA, Aug. 14. — (Canadian Press).—Canada's commercial apple crop for the year is now estimated at 2,506,852 barrels, or approximately 95 per cent. of 1924. A report issued by the fruit branch of the Agriculture Department covering the situation throughout the Dominion as on August 1 gives the following estimated figures for commercial apple production in the various provinces of Canada: New Brunswick, 51,969 barrels; Nova Scotia, 1,018,661 barrels; Quebec, 44,000 barrels; Ontario, 821,772 barrels; British Columbia, 1,981,350 boxes. The estimates for each province, with the exception of Ontario, show a decrease from the 1924 yield.

The change in crop conditions since the July report from indications for an increased yield to a forecast showing a decrease, is caused, it is explained, by the heavy drop experienced in Nova Scotia and New Brunswick and a further slight reduction reported from Quebec and British Columbia. The total commercial apple crop for British Columbia is now estimated at 85 per cent., or 1,981,350 boxes, compared with the 1924 yield of 2,331,000 boxes. The Nova Scotia crop is estimated at 1,018,661 barrels, which is but 89 per cent. of the 1924 crop.

MILLIONS SPENT ON RADIO PARTS

Over 90,000 People Took Out Licenses For Receiving Sets.

51 BROADCASTING.

OTTAWA, Aug. 14. — (Canadian Press).—Canada spent $5,614,700 on radio sets and parts in 1924. Public interest in radio broadcasting, and the consequent demand for apparatus, has created a new industry. A report issued yesterday by the Dominion Bureau of Statistics shows that production of radio sets and parts in Canada last year amounted to $3,201,103. Imports of similar equipment from the United States during that year were to the value of $2,413,687, making the total given above representing the apparent total purchases of radio sets and parts in Canada. Exports in this class from Canada are negligible.

Radio licenses were issued by the Department of Marine and Fisheries during the twelve months ending March, 1925, to 92,096 persons. Ontario led all provinces with a total of 41,847, and Quebec was next with 18,211. Registrations in other areas were as follows: Saskatchewan 9,303; Manitoba, 6,553; British Columbia, 6,404; Alberta, 5,843; Nova Scotia, 2,772; New Brunswick 1,249; Prince Edward Island, 163; Yukon, 12; North-West Territories, 5. Licensed broadcasting stations in the Dominion numbered 51 at the end of the year.

In Canada, 13 plants, all located in Ontario and Quebec, reported a production of radio sets or parts.

SMALLER CROP ON LARGER AREA

United States' Report Says Prospect For Yields Lowest in 12 Years.

WASHINGTON, Aug. 14.—(Canadian Press).—Despite an increased area of 2.3 per cent. planted to principal crops this years, total production was estimated yesterday by the Department of Agriculture as 3 per cent. lower than last year, due to decreased yields per acre.

Yields per acre showed a reduction for all principal crops of 6.4 per cent., compared with the 10-year average and 4.5 per cent. under last year's crop. Prospects for yields, the Department said, had not been so low at this time of year in the last 12 years, with the exception of 1921.

Spring wheat is expected to run over the five-year average yield per acre by about one-tenth of a bushel.

LIVE STOCK FOR SALE

FOR SALE—10 STORE HOGS—Apply R. J. Tully, No. 2, Peterboro. 3d-38-1599

FOR SALE—DURHAM MILK COW; just freshened; apply J. Turnbull, R. R. No. 1, Peterboro. 3d-38-1577

HILL, WEDDELL & HILLS
General Insurance Agency
ESTABLISHED 1883
Phone 14 124 Hunter Street West

STORE TO RENT

Store in the business section of George Street — 2 windows, recently decorated and painted. Good stand for almost any kind of business. Low rent. Immediate possession. Apply—

392 GEORGE STREET

RELIABLE
Used Cars
We have several cars in exceptional fine shape. An opportune time for you to select a GOOD car at BIG SAVING.
—SEE US AT ONCE—
Our stock is continually changing.
A. BROWN & CO.
383 WATER STREET

'PLUS FOUR' CLAD MEN ON INCREASE

Term is English, But Denotes Type of Baggy Knickers.

"Plus fours" is one of those phrases that haunt the mind of the average person with an atmosphere of mysterious uncertainty. It's like the "innocuous desuetude" and the "white man's burden" that one runs across now and then in the daily news. No one wants to admit that they don't know what these things mean, and yet they have only a vague idea of their real derivation. So with "plus fours."

"Plus fours" is really an English description of a certain type of golf suit. When an English person wants to buy thread, for instance, he or she asks for a "spool of cotton," molasses is always "treacle," and the Canadian who went over to the British Exhibition at Wembley last year to advertise the merits of canned salmon, soon found out that he had to change his line to "tinned fish." So, when they buy a golfing suit, they ask for "plus fours." It's a good reason.

The "plus four" suit, in its salad days, when it sprang into full prominence across the sporting world, was composed of a neat, but not gaudy, coat, with vest and trousers, or slacks, as they are called in this particular quartette of garments, all to match. Along with these went an extra pair of golfing knickers of the same material. Hence the "fours," but why the "plus"? No one knows.

At any rate, since that time, the term has suffered a certain diminution by reason of the fact that the golfing knickers, particularly of the baggy, roomy, English type that affords a generous use of the limb and allows the leg of the garment to fall in a more or less graceful fashion almost down to the ankle, has come to be called "plus four," so it is quite the thing for a gentleman clad in this type of knicker to look down affectionately at his nether limbs and allude airily to his "plus fours."

The suit that was used almost exclusively for golfing purposes has come, too, to be much in demand for all sorts of sporting expeditions and for camping outfits it is almost indispensable.

There is one good thing about the "plus four," at least, up to date, that it remains exclusively masculine. No one, so far, has heard a feminine wearer of knickers allude to her "plus fours."

As for their exact reason for being, that is, as far as the very baggy type of garment is concerned, it may have something to do with the fact that the majority of those who wear them don't possess a reason, or rather a pair of reasons, for wearing knickerbockers of any sort.

The use of sporting apparel has increased considerably within the past two seasons, according to gentlemen who cater to this class of trade. Although the members of the local Golf Club, for instance, appear on the green in suits that are other than "plus four" type, in many instances, still their use is becoming more popular year by year. The Lakes resorts and summer camps are full of both sexes who are clad in knickers. In fact, with the boyish hair cuts and flat lines in vogue, and the preference among the younger feminine fry for masculine attire in shirts and knickers, it is almost impossible at times to know whether to approach a youthful figure and ask for a match or not. Even at that, one would likely be supplied with the desired article in any case.

HOUSE
TO-LET—Five rooms, central, Low Rent.
ALSO STORE and Apartment to let.
A. LOW & CO.
385 Bethune Street
Phone 607 R. and Hot. 1027

Insert a small ad. in the Male or Female Help Wanted columns and they will be secured.

USED CARS

Hudson Coach	$1550.00
Big 6 Studebaker trg.	900.00
Special 6 Studebaker trg.	850.00
Oldsmobile trg.	850.00
Special 6 Studebaker trg.	550.00
Studebaker 4 trg.	500.00
Dodge Touring	300.00
Overland Touring	250.00
Ford Touring	225.00
Ford Touring	200.00
Ford Roadster	175.00
Overland Touring	150.00

Ford Trucks and Republic Trucks
All guaranteed. - - Terms if necessary.
BREWER MOTOR SALES
101 Hunter Street - Peterboro, Ont.

REDUCE FEE OF LIFE MEMBERS

Sons of England Voted Down Changes of Rates For Others.

SAFEGUARD FUNDS.

CALGARY, Alta., Aug. 14.—(Canadian Press.) — Various proposals to change the rates of sick benefits, both in the adult and juvenile departments of the Sons of England Benevolent Society were voted down at the annual convention yesterday. It was, however, decided to reduce the fees for honorary life membership.

It was decided to place more definite safeguards around the investment of the society's funds. The juvenile department was given permission to levy for their contingent fund. Considerable discussion took place in regard to the lack of satisfactory growth of membership. Strong views were expressed as to the need and value of visits from the supreme officers. It was suggested that the admission fees be lowered but this found no support.

The delegation from Ottawa is making a strenuous attempt to capture the next convention. The election of officers takes place to-day.

LEADS FUNDAMENTALISTS

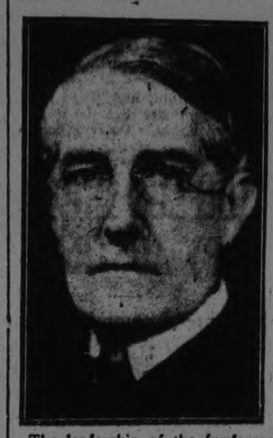

The leadership of the fundamentalist forces, of which the late William Jennings Bryan was the outstanding figure, has been offered to the Rev. John Roach Straton, pastor of Calvary Baptist Church, New York, and long a foe of modernism.

SALE OF CHATTELS

In the Estate of Dr. Frederick L. Robinson, Deceased.

Under and by virtue of the powers vested in The Trusts and Guarantee Co. Ltd., as executors under the last Will and Testament of the said Dr. Frederick L. Robinson, there will be offered for sale by public auction, Saturday August 15th, 1925, at the hour of one o'clock in the afternoon in the stable yard at the south-east corner of Charlotte and Aylmer Streets, Peterborough, Ont., the following chattel property:

Guy Newman, Standard bred stallion;

Dolly Newman, Standard bred two year old filly;

Junie Axworthy, Standard bred one year old filly;

George Hall, Standard bred six year old mare and foal;

Cuanda, Standard bred fourteen year old mare with foal, all the foregoing are registered and pedigrees will be produced at the time of sale.

Emma Fatchen, five year old mare by Dazzle Patch, Dam by Sir John, 2nd dam thoroughbred.

also 8 cutters, two buggies, 1 set light delivery sleighs, 2 sets new wheels for buggy, 6 poles for rigs, 1 sulky, 1 road cart for trotting horse, 1 sulky frame, buggy body, old Studebaker car, 1 set double harness, 1 set double harness, pride and lines missing, 2 sets single harness, 2 sets hobbles, 1 set breeding hobbles, odds and ends like boots, forks and shovels, etc.

For further particulars and conditions of sale apply to Joseph Wearing, 408 Water street, Peterborough, Ont., Solicitor for The Trusts and Guarantee Co. Ltd. Executors, 120 Bay St. est, Toronto, Ontario.

Dated at Peterborough the 30th day of July, 1925.

6d-1,5,8,11,14-1566

FOR SALE.
Brick house situated in south end, modern, large lot 45 x 200 ft., in first class condition, price.$3500.00
Brick House—situated in south end, partly modern, price.....$2600.00
Brick house—situated in west end, hardwood floors, modern, large lot, good terms, price $3700.00
Brick House—8 rooms, modern, hardwood floors, situated in south end, immediate possession, terms $4000.00
Brick House—7 rooms, modern, hardwood floors, large lot, situated on Water St. North, terms....$4800.00
Building lot, situated near Engleburn Ave., 46 x 96 feet, owner will sell on terms, price.....$450.00
For particulars and inspection, apply
J. T. O'CONNELL & CO.
136 Hunter St., W. Peterborough
Office phone 376 - House phone 1359
A. Mills, agent, phone 1482w

Special Sales on USED CARS
One Chevrolet Touring $175
One Overland Touring $150
One Overland Touring $140
One Ford One-ton Truck
One Ford Sedan
One Ford Roadster
Two Ford Tourings
DUFFUS MOTOR SALES

COAL - COKE - WOOD
12 in Dry Tamarac, $4.75 ½ cord
12 in. Dry Wood and Slabs, mixed $3.75; 12 inch Maple and Beech, $6.50 half cord.
H. H. DINSDALE
Phone 153. All Kinds of Coal.

CHINA PAINTING
Mrs. Langley McCarthy Teaches Biscoffs' New and Beautiful Work in CHINA PAINTING

Telephone 790 When You Want Your Piano Or Organ Tuned.
Player Pianos a Specialty
All Work Guaranteed
W. H. CUNNINGHAM
560 Weller Street

WOOD
Dry Pilled Inside Under Cover
HARDWOOD SLABS
Cut Stove Length, ½ Cord $6.50
HEMLOCK SLABS
Cut Stove Length, ½ Cord $4.50
WOODWORK of all kinds
Doors Trim, etc.
THE CANADIAN ALADDIN COMPANY
Phone 952 Evening 1522f

Summer Resort
"Kawana" is Open to Book Reservations for the Season.
A. E. LLOYD,
Juniper Island P.O.,
Stoney Lake, Ont.

11d—20, 27, 4, 11, 18, 25, 1, 8, 15, 22, 29—1138.

DAVIS-THOMPSON COMPANY, LTD.
Insurance and General Agency
433 GEORGE ST. PHONE 40

4% INTEREST, compounded Half-Yearly, Paid on Deposits

One Dollar opens an account. Special facilities afforded Depositors for the convenient transaction of their business, and accounts are subject to cheque withdrawal.

For Sums of $100 and upwards this Company's Debentures are issued in terms of one to five years, bearing special rates of interest, depending upon the term of investment.

TORONTO SAVINGS AND LOAN CO.
435-437 George Street
Peterborough

"BRINGING UP FATHER" — Geo. McManus

Buy at the New Store and Save Money | *JEFFRIES LADIES' WEAR* | *Are You Getting the Benefit of Our Special Prices*

Another of the New Store's August Get Acquainted Sales

Women's Silk Knit Vests

White, pink, peach, blue, sand, grey, Copen. and orchid. Extra special for Saturday at, each,

79c

All perfects. Regular $1.25 value.

ANOTHER BIG COTTON SPECIAL FOR THE GET-ACQUAINTED SALE TOMORROW

40-INCH

Unbleached Cotton

Fine even weave, good weight, a splendid quality. Note the width, 40-inch. On Sale Saturday, per yard .....

19c

To-morrow—SATURDAY

Again we suggest that our city customers shop in the morning if at all convenient. We aim to give perfect service, and you will help us very materially, as well as shop with greater comfort, if you come in the forenoon on Saturdays. However, if it's not convenient, we'll give the best possible service whenever you come.

WE WILL SELL 10 PIECES, ABOUT 450 YARDS

Bleached Cotton Sheeting

TOMORROW, SATURDAY, AT

39c

70-inch width. Exceptional quality cotton. Not more than 5 yards to a customer.

Striped Broadcloth

In variety of attractive color stripes. To sell at, per yard ...

49c

A full 36 inches wide, highly mercerized cloth about half the regular price.

REPEAT SATURDAY SALE

Corsets, Corselettes and Wrap-Arounds to Sell Extra Special, 98c

We sold hundreds of pairs of these last Saturday, and repeat the bargain for tomorrow's Get-Acquainted Sale.

Perfect-Fitting Brassieres

Assorted models. Made of heavy figured coutils, with elastic web inserts. On Sale Saturday at ...

39c

More of the New Stores Famous One-Hour Sales

SATURDAY MORNING, 9 TO 10 A.M.
500 YARDS GOOD QUALITY

Flannelettes

White Saxony Flannelette and Fancy Colored Stripe Flannelette. Per yard ....

15c

Not more than 10 yards to a customer and no phone orders.

SATURDAY MORNING, 10 TO 11 A.M.
500 YARDS

Unbleached Cotton

Good quality. Just one more chance to buy this excellent Cotton at, per yard ..

10c

Not more than 10 yards to a customer and no phone orders.

SATURDAY MORNING, 11 TO 12 A.M.
200 ONLY

Hemst'ed Pillow Slips

Made of splendid quality "Prue" brand Cotton. Sale price, each .....

19c

Not more than 5 to a customer and no phone orders.

TO OUT-OF-TOWN CUSTOMERS—We repeat our readiness to accept phone orders up to 11 o'clock for any of the hour specials advertised. This is to give those who find it impossible to attend the Sales an opportunity of sharing in he price-savings.

Women's Rubber Aprons

Assorted high colors. First quality, pure gum rubber. On Sale at, each .....

39c

Kiddies' Rubber Aprons 19c

Assorted high colors. First quality pure gum rubber.

Really Wonderful Hosiery Bargains Secured for Saturday's Get Acquainted Sale

WOMEN'S FINE QUALITY

Silk and Wool Stockings

Attractive stripes. Brown and white, black and white, grey and white and bobolink and white. Regular $1.25 values. First quality substandards. On Sale at, pair .....

69c

Women's Silk Lisle Ribbed Stockings

Perfect fitting and fine quality. Colors are Airedale, nude, camel, sunburn and grey. A regular $1.00 value. First quality substandards. On Sale at, pair .....

69c

OUR TWO FAMOUS

Stocking Values

49c -- 98c

are making a name for the new Hosiery Section. Genuine Thread Silk Stockings, 98c. Exceptional quality Art Silk at 49c. All colors again in stock for Saturday's selling. Note the range of shades—

Orchid	Dawn
Pansy	Yellow
Copen. Blue	Rust
French Blue	Bamboo
Dragon Green	Airedale
Jadeite	Ivory
Mandarin	Sunburn
Moresque	Apricot
New Grey	Topaz
Amber	Black
Shell	White

Women's Silk Stockings

In first quality substandards and perfects. Black, bamboo, dawn and mosque. Another special purchase for Saturday's Sale. Buy a supply of these. The price is only, pair ....

39c

Children's Ribbed Cotton Stockings

BLACK ONLY

All sizes, 6 to 10-inch. Good quality Stockings for holiday or school wear. Extra special Saturday only, per pair .....

15c

ANOTHER OPPORTUNITY TO BUY BEST QUALITY LARGE 12/4

Flannelette Blankets

$2.19 per pair

These are practically perfect Blankets and selling at a price much below mill quotations. Get a supply while you can buy them at this price-saving. White and grey, with pink and blue borders.

THREE SATURDAY BARGAINS IN BLOOMERS AND STEP-INS

Wash Crepe Step-Ins

Exceptional quality. White, maize, orchid and pink. Trimmed with blue fancy stitching and ribbon bows. On Sale at, pair .....

59c

Mercerized Satinette Bloomers

Double elastic cuff. Colors of black, Paddy, cadet, French blue, rose, yellow, flame, orchid, sand, flesh and white. A at, pair .....

98c

Lingerie Dimity Bloomers

Splendid wearing cloth. Pink, white, maize and orchid. Double elastic cuff and elastic top. On Sale at, pair .....

59c

Full Bleach White Bath Towels

COLORED, JACQUARD ENDS—AN ELEGANT TOWEL AT A VERY SPECIAL PRICE FOR THE GET-ACQUAINTED SALE—ON SALE AT

39c

We sold hundreds of these Towels last Saturday, and are repeating the Sale at the request of a number of customers.

Misses' Rubber Aprons

Assorted high colors. First quality, pure gum rubber. On Sale at, each ...

35c

BUY SMART STYLE BAGS AT THE NEW STORE'S SPECIAL SALE PRICES

Genuine Patent Leather Under-Arm Bags

On Sale Saturday at half-price. One-half gross, 72 Bags, for a brisk Saturday Sale at, each .....

98c

REGULAR $2.90 QUALITY

Genuine Patent Leather Bags

In assorted styles. Beautiful quality. Splendidly finished. On Sale Saturday at, each ..

$1.59

REGULAR $4.50 QUALITY

Genuine Patent Leather Bags

Good assortment new styles and wonderful quality Bags. On Sale Saturday at, each..

$1.95

REPEAT SALE OF WOMEN'S VOILE, SILK, SWISS AND LINEN

Handkerchiefs

Silk crepe de chine, voile with silk overcheck, fancy plaid and Paisley, fine Swiss lawn and white and colored linen. Extraordinary values. On special Sale Saturday .....

2 for 25c

Babies' Rubber Pants

Pure gum rubber. Medium and large sizes. On Sale at, pair .....

25c

Large Fancy Stripe Bath Towels

EXTRA HEAVY WEIGHT AND ATTRACTIVE COLORED STRIPES—REGULAR 15c QUALITY

49c

This is a Bath Towel bargain we may not be able to repeat, and advise buying a good supply.

Women's, Misses' Fl'ette Bloomers 49c

White and pink. Large full sizes. Made with gusset. About half-price for Saturday's Sale

OPPOSITE WOOLWORTH'S

DRY GOODS SPECIALTIES

JEFFRIES FOR QUALITY & SERVICE

LADIES WEAR

378 GEORGE PHONE 2528

We're increasing our selling staff for tomorrow's big Sale in order to give you prompt, satisfactory service.

CAMPBELLFORD STUDENTS WHO PASSED MIDDLE SCHOOL EXAMS.

Trent Town's High School Passed 90 Per Cent. Of Its Students, Surpassing Last Year's Record, What Had Been the Highest Up to Then.

CAMPBELLFORD, Aug. 14.—Always successful at the Departmental examinations, the Campbellford High School this year has made the record of its career by passing 90 per cent. of the candidates who wrote at the middle school examinations. This is better than last year, when it was though the Principal, E. H. Greig, and his staff of assistants had reached the highest mark that it was possible to attain. The following list will show that a large percentage of the successful students took first-class honors in various subjects.

The successes that have been scored by the Campbellford High School, under the Principalship of Mr. Greig, has had the effect of attracting students from all parts of the district, and every student enrolled from outside of the corporation means an increase in the grant received every year from the county. The school is now rated by the Department of Education as second to none of its class in Ontario. The following is the list of those who passed:

The results of the candidates' examination is indicated as follows: First class honors I; Second class honors II; Third class honors III; Pass C.

Lucille, Abar; Br. Hist. II. Anc. Hist. C, Alg. III, Geom. C, Physics I, Chem. I.

Cleta Abernethy; Comp. C, Lit. C, Alg. I, Geom. III, Fr. Au. C, Fr. Comp. C.

Staunton Archer; Comp. C, Lit. C, Br. Hist. II, Alg. I, Geom. I, Phys. I, Fr. Au. III, Fr. Comp. II.

Gerald Bailey; Comp. III, Lit. C, Fr. Hist. C, Alg. I, Geom. I, Physics II. Fr. Au. III, Fr. Comp. C.

Ward Baker; Anc. Hist. C, Chem. II, Lat. Au. C, Lat. Comp. III.

Helen Barrie; Anc. Hist. III, Chem. I.

Kathleen Barrie; Comp. III, Geom. I.

Grace Blue; Comp. C, Lit. III, Alg. II, Physics C.

Edmund Blute; Comp. C, Br. Hist. C, Geom. III, Physics C, Fr. Comp. C.

Doris Bonnycastle; Comp. III; Lit. III, Alg. III, Geom. C, Physics C, Fr. Au. III, Fr. Comp. C.

Kinnear Broadsworth; Comp. III., Chem. II.

Lillian Buchanan; Comp III., A. Hist. C.

Jack Clark; Physics III., Chem. III., Lat. Comp. C.

Irving Clemens; Comp. C, Br. Hist. C; Alg. C, Geom. II., Fr. Au. C.

Jean Craighead; Anc. Hist. III., Chem. II., Lat. Au. III., Lat. Comp. I.

Jean Eggleton; Anc. Hist. C; Alg. III., Geom. C; Chem. C.

Nettie Forde; Comp. C, Lit. II. Br. Hist. II., Alg. I., Geom. I., Physics I., Fr. Au. II., Fr. Comp. I.

Magnolia Fraser; Br. Hist. C, Alg. II., Physics C.

Kenneth Godden; Comp. III., Lit. C., Br. His. II., Alg. II., Geom. I., Physics C, Fr. Au. C, Fr. Comp. II.

John Haig; Anc. Hist. III, Chem. C.

Bertha Hardy; Comp III., Lit. II., Br. His. I., Alg. I., Geom. I., Physics I, Fr. Au. I., Fr. Comp. I.

Mildred Heagle; Br. Hist. C, Anc. Hist. III.

Thornton Ibey; Comp III., Alg. I., Geom. C, Physics II.

Frances Jones; Comp. C, Lit. C, Anc. His. C, Alg. I., Geom. I., Physics C., Chem II.

Helen Jones; Br. Hist. C, Anc. Hist. C, Alg. II., Geom. III. Physics II., Chem. II.

Donald Keir; Comp. C, Alg. III., Geom. II.

Alex. Little; Comp. C, Lit. III., Br. His. I., Alg. I., Geom. I., Physics II., Fr. Au. II., Fr. Comp. II.

Helen MacDonald: Br. Hist. II. Anc Hist. C, Physics II, Chem. C, Lat. Au. III, Lat. Comp. III.

Jack McAvoy: Anc. Hist. C, Chem. I, Lat. Au. C, Lat. Comp. III.

Douglas McComb: Comp. II, Lit. III, Br. Hist. II, Alg. I, Geom. I, Physics I, Fr. Au. I, Fr. Comp. II.

Garnet McGee: Br. Mist. C, Anc. Hist. C, Chem. II, Fr. Au. C, Fr. Comp. III.

Dorothy McGrath: Geom. III.

Leah McKeown: Com. III, Lit. C.

Gibson McNamara— Anc. Hist. III, Chem. I, Lat. Au. III, Lat. Comp. C.

Doris Mason: Comp. I, Alg. III, Geom. III, Fr. Au. C, Fr. Comp. C.

Emma Massie: Anc. Hist. III, Chem. I.

Margaret Milne: Comp. I, Lit. C, Br. Hist. C, Geom. III, Physics C, Fr. Au. II, Fr. Comp. II.

Janet Nelson: Br. Hist. C, Anc. Hist. III, Chem. I, Lat. Au. II, Lat. Comp. II.

LeRoy Newman: Anc. Hist. III, Latin Au. II, Lat. Comp. II.

James Newson: Comp. C, Lit. C, Alg. II, Physics C.

Agnes O'Sullivan: Br. Hist. III, Alg. II, Geom. III, Physics C, Chem. II.

Margaret O'Sullivan: Lit. C, Geom. C, Chem. C.

Mary Peake: Com. C, Alg. II, Geom. C.

Edison Sanders: Comp. C, Br. Hist. III, Ans. Hist. C.

Winnie Sanders: Anc. Hist. I, Chem. I, Lat. Au. I, Lat. Comp. I.

Clyta Sarginson: Lat. Au. C, Lat. Comp. II.

Loretta Sarginson: Comp. II, Lit. C, Br. Hist. C, Geom. C, Physics I, Fr. Au. C, Fr. Comp. III.

Gladys Spencer: Comp. II, Lit. C, Alg. II, Geom. III.

Joe Townsend: Comp. C, Br. Hist. II, Alg. II, Geom. C, Physics III. Fr. Au. C, Fr. Comp. III.

Arthur Wallace—Comp. II, Anc. Hist. C.

Gerald Wilson—Lat. Comp. II.

WHOLESALE GROCERY HOUSES FORM MERGER

National Grocers Ltd. Obtain Charter in Ontario.

TORONTO, Aug. 14.—(Canadian Press).—It was officially announced last night that the Ontario Government has issued a charter to the National Grocers' Company, Limited. The new organization is virtually a merger of the leading wholesale grocery houses in Ontario.

The capital of the National Grocers' Company, Limited, will be approximately $7,000,000. The houses entering the new organization have a combined annual turnover of from $30,000,000 to $40,000,000. These houses number 28 or 30, which, and with their branches, will bring the total concerns interested up to about 40.

FAVORS CASH MARKET.

VANCOUVER, Aug. 14 (Canadian Press).—The Merchants' Exchange, Grain Division, went on record at its annual meeting yesterday, as being in favor of establishing a cash grain market here and instructed the new council to take steps to bring the cash system into effect as soon as possible.

The Evening Examiner

PHONES—Editorial 1601. Business Office, 1600. Private Branch Exchange to all Departments.

The Examiner is a member of the Audit Bureau of Circulation.

The Daily Examiner, published every lawful evening, by The Peterborough Examiner, Limited. Office, 419 George street. $6.00 per year, delivered in city; out-of-town subscribers, by mail, $4.80 a year.

The Weekly Examiner, published every Thursday. Subscription price $1.50 a year.

U. S. REPRESENTATIVES

Special U. S. Representatives—W. H. Stockwell, 629 People's Gas Building, Chicago, Ill.

New York—Chas. F. Miller, 225 Fifth Avenue.

Advertising Rates on application.

R. M. GLOVER, Managing Director.

FRIDAY, AUGUST 14, 1925.

LIST SHOULD BE COMPLETE.

It is of the greatest importance that there should be available a complete and accurate list of Peterboro soldiers who gave up their lives in the World War.

The list used in connection with the Decoration Day ceremonies of the G.W.V.A. and afterwards published by the Examiner lacked many names that should have been included.

Some of these names have since been added, but there are undoubtedly others that have not so far been reported.

Friends or relatives of men who paid the supreme sacrifice have in a number of cases furnished the Examiner with missing names, but it is possible that others who know of omissions from the list have not realized the importance of compiling a complete record of Peterboro's war sacrifice.

If any readers of this paper know of names that have not appeared they will be performing a very useful public service if they will furnish the Examiner with the information so that proper tribute can be paid to the memory of the men who failed to come back from the Great War.

THE PLAYGROUNDS.

Peterboro's supervised playgrounds, after six weeks' successful operations, have been closed for the season .

It is a source of great satisfaction to the Examiner, which has consistently supported the playground idea in the interest of the children of Peterboro and of their parents, to be able to state that the attendance during the present season has been consistently large, indicating that supervised playgrounds are here to stay.

The old argument that because there were no such facilities for safe recreation years ago there is no need of them today has been knocked into the proverbial cocked-hat.

The street might have been a safe playground a decade back.

It requires a vivid imagination to think of it as such under present-day conditions.

The community that sees to it that its children are kept away from the perils of modern traffic as far as possible is abreast of the times, and the Examiner is glad to know that Peterboro has been progressive enough to maintain its playgrounds.

Many of the children this year have had an opportunity, thanks to the supervisors, of learning under safe conditions the rudiments of the art of swimming, and if that were the sole benefit of the playgrounds the scheme would be worth all the money that it costs.

That, of course ,is merely one of several potent reasons why the present playgrounds should be retained and others added as the need for them develops.

CLEAN LACROSSE HAS A CHANCE.

The Quebec Telegraph is making a commendable editorial effort to revive Canada's national game, lacrosse.

To have a game that is truly Canadian in its origin, a sport that calls for stamina and courage and skill and speed, pass off the scene is to experience a national calamity.

Lacrosse is too good a game to die; yet it is being killed, not by its enemies but by its friends.

The failure of officials to curb rough play has been aggravated by the tendency of certain patrons of the game to deliberately incite players to violence until sport-loving enthusiasts have turned away to other pastimes.

Peterboro had a demonstration yesterday of the chief reason why Canada's national game is moving out of the picture.

Lacrosse can be played in a much different manner and under much different conditions than were in evidence in the local game, and it will have to be played that way if it is to have a chance to survive.

Strict rules, well enforced, have made hockey popular throughout Canada, and lacrosse will have to be put on, and kept on, the same basis if it is not soon to be as extinct as high-wheel bicycles.

Clean lacrosse has a chance to come back—but only clean lacrosse.

ADVERTISING ONTARIO.

From the Ontario Motor League, from which organization has come so many helpful suggestions, is issued an appeal to Ontario motorists to write to friends and relatives in the United States telling them that Ontario has a highway system comparable with the best across the border, and possesses scenic and other charms unsurpassed anywhere on the Continent.

"If every Ontario motorist would write to friends and relatives in the United States about Muskoka, the Thirty Thousand Islands of Georgian Bay, the Kawartha Lake, the Trent Waterway, Algonquin National Park, Tamagami, the great mining country, the Blue Water highway, the Great Northern highway, the Ottawa Valley, the Thousand Islands, the Niagara Peninsula, and the beauty of old Ontario, it would do more," says an official of the Motor League, "to augment the annual incursion of motor tourists than myriad copies of maps, booklets and vouchers."

There is undoubtedly much in that viewpoint, and the Examiner is glad to pass the suggestion on to its readers.

We have much in and around Peterboro to show visitors, and we should not be backward in telling our friends elsewhere something of what this district offers to tourists.

The plan suggested by the Motor League is one that can be easily adopted and that is certain to give results.

CALLS FOR AN ELECTION.

The Financial Post of Toronto, in a front page editorial headed "Bring on the Election; Stop This National Loafing," says in this week's issue:

Canada needs a Government with the power to govern. The Government now in control of the administration of national affairs lacks that power, for it has neither a strong majority over its opposition nor a united public opinion behind it. It has been for four years a Government by consent, and it is now a Government only by its own consent. As a result, great national issues that must be solved before prosperity can come are left unfaced. To attempt their solution requires more than analysis and sound thinking. It requires courage to force into effect the solutions believed to be right. That courage is sadly absent from the direction of Canada's affairs today.

It is absent, for one reason, because the Government does not feel a sense of power. Forced, as it thinks, to consider its own security, it dare not invite a real contest on any question of importance. It contents itself with the less contentious and more modest issues of the day and says nothing, does nothing, about the four towering problems of this country.

These are railways, taxation, immigration and the re-organization of civil government for lower costs and greater efficiency.

Canada needs a Government that will feel itself strong enough to tackle these mighty menaces to our country's welfare. This involves such a radical change in the Government as only a general election can bring about. The people must be given the opportunity to put into power a Government that will give them courageous leadership and statesmanlike handling of the nation's business. The general election should not be postponed longer. Bring on the election; let us get in a Government with a new term of life and a clear majority and finally start to work. Canada has not made any real progress since the end of the war. There is no better time to start than now.

There is no doubting the portents. A general election now means clear, decisive defeat of the Liberal party as at present led. The Financial Post has no politics; it is neither Grit nor Tory, and has only the national welfare in mind in demanding an immediate election. It has been most generous to the Premier and has withheld criticism on many occasions when it was deserved. It is expressing no endorsement of the Conservative platform when it reads the signs throughout the country and finds in them forecast of change. The turn-over seems inevitable in view of the failure of the Liberal Government to hazard its hold on office for the bigger interest of the country's good. As such an upheaval is inevitable, Canada is merely wasting time, wasting the energy of business and wasting the resources of the country to postpone the change.

The Government that will be elected—be it Grit or Tory—will likely have the definite working majority that means public backing. It will then be able to act; to decide on the future of the Government railways and choose one of the courses open to reduce the annual railway loss by millions. It will be able to reduce taxation and to give the average man a chance to pocket a larger share of the wealth he creates. It will be able to declare an immigration policy that will not be dictated by the selfish few, but by the hunger of our empty lands. It will be able to go one way or the other on the tariff and bring stability to industry. It will be able to put the Civil Service and public spending on a business schedule. Canada does not need anything more than this to have an era of growth greater than it has ever seen. The country is all right; its troubles are in the way it is being run.

Perhaps it will be pointed out that these things are not all in the Conservative party's platform. It may also be claimed with good reason that the Conservative party is not united nor its leaders proven capable by assembling a business administration and giving it direction. These points may be advanced as arguments for delay; for further postponement of an accounting of stewardship and the re-choosing of leaders. Such arguments are mere quibbling. The clear need is for a Government of authority and courage; for rulers with a popular mandate. It is a pity that the election will not be fought out on the big issues mentioned. Elections never centre on vital questions, politicians see to that. But even if the people will not be able to express their wishes completely, they should be given an opportunity to voice their dissatisfaction with the pussy-footing of the present; to command a change and at the same time to command action.

The command of the people can best be given through the democratic medium of the ballot box, and the people have earned—by their patience under inaction—a chance to say who shall lead them back to prosperity and what road they shall take. Any Government so commissioned will be bound to attempt something, which is better by far than doing nothing.

Every day the general election is delayed is a day of uncertainty for business amidst stifling inaction.

Bring on the election. Stop this national loafing.

EDITORIAL NOTES AND COMMENT.

Toronto Telegram: Golfer near Detroit was killed by lightning. Must have used dreadful language.

Apparently the people who not so long ago were worrying about what had become of Sally are not so anxious about Lulu.

The New York bathing suit hold-up is not a novelty. Everybody has seen one girl in a bathing suit hold up traffic along a beach.

It is a good idea, suggests an exchange, to kiss the children good night if you don't mind waiting up for them.

The new Canadian magazine, "Trade Abroad," has just been issued by the MacLean Publishing Company, and should prove of much benefit to the Canadian importer and exporter.

Toronto Telegram: Surely Jimmy Simpson is not going to disappoint Canadians by coming back to this country without trying to swim the English Channel!

A Sunday band concert in Victoria Park has not so far been followed by any signs of a general demoralization of the community.

Many supposedly erudite gentlemen are merely persons who have nothing to say and never say it.—Kincardine Review-Reporter.

Stork halts the Broadway Limited for thirty minutes in Pittsburgh. As a hold-up artist you can't beat that bird.—Philadelphia Ledger.

Sir Oliver Lodge says it is a miracle to move a finger; it is a greater one to get a move on some people.—Kingston Standard.

Loving your neighbor is rather difficult when he insists upon mowing his lawn at five o'clock in the morning.—Kitchener Record.

Wise and Otherwise.

Be good, brave, true, honest man. If you know a thing is right, do it. If you have a solemn conviction, dare to utter it in the fear of God regardless of the wrath of man. —Geogh.

* * *

The sad consequence of defection in principle is corruption in practice. —Dickens.

* * *

A man's ideal, like his horizon, is constantly receding from him as he advances toward it. —Shedd.

* * *

There are many steps between the brow and foot of the hill, some of which command a charming prospect and all a new horizon. —Hamilton

* * *

Reverse thyself, and yet thyself despose,
His nature no man can o'er-rate; and none
Can under-rate his merit. —Young.

* * *

Self-righteousness may save from degradation but it will prevent saintliness. —Robertson.

* * *

Expression is second only to acquisition. —Kidd.

* * *

Be assured those will be thy worst enemies, not to whom thou hast done evil, but who have done evil to thee. And those will be thy best friends, not to whom thou hast done good, but who have done good to thee. —Lavater.

VOICE OF THE PEOPLE.

To the Editor, Examiner, Peterboro:
Sir:

From articles and news items in recent issues of The Examiner, the writer is led to question the wisdom of forming "Ku Klux Klan" organizations in Canada. It is manifestly unfair, however, to condemn any movement that is for the good and welfare of society, without first having knowledge of their objects, their constitution and laws, and that they are in keeping with, and not subversive, of the laws of Canada. In The Examiner of yesterday it is stated that when the leader of the "Ku Klux Klan" organization in Peterboro was asked for the names of the leaders and executive of the "Klan", he explained that their oath of office prohibits the publication of Klan membership. This statement from a leader will not inspire public confidence or respect but on the contrary will engender suspicion and distrust.

Do men of good will "light a candle and put it in a secret place or under a bushel?"

Yours truly,
J. F. LILLICRAP.

CONDITIONS IN "THE OLD COUNTRY."

Dear Editor: I thought maybe the following would be interesting to some of the Old Country people in Peterboro.

I arrived in England, from Peterboro, Ont., about ten weeks ago, having had a good trip. I have frequently crossed the Atlantic, but am a bad sailor, but this trip was the best I have had.

On arriving at Liverpool it was raining, so we knew at once it was England.

On looking about Liverpool I was much impressed with the prosperous appearance of the people in general. There seemed to be an "epidemic" of holiday-makers, on motor cycles, in motor cars and busses, and everyone was well dressed. I could not stay long in Liverpool because I had to catch a train to my home town, and was very soon being conveyed there at about 50 miles an hour. As we rode through the country the fields and gardens looked beautiful—better I think than I have ever seen them. I forgot to state by this time it had stopped raining.

Well, the old town looked good, and there was practically no unemployment. The town is in the Midlands and has about 12 to 15 carpet factories and a population of about twenty-eight thousand.

Of course I do not suggest there is no un-employment in England, because there is a great deal of it. But all those out of work draw unemployment pay (or the "dole" as it is called.) It is all right in some cases, but it is the majority of "never works" that get it. General wages are fair, but carpet weavers' wages are good. Every weaver gets 80 p.c. (eighty per cent.) bonus added to his or her wages. And a good weaver can make from five to six pounds a week; that is about $25 to $30. I know this to be true from actual experience. But strange to say living and general merchandise is dearer in England than in Canada.

At the present time butter is two shillings per lb.; bacon is one shilling and sixpence, and cheese is one shilling and two pence; eggs, two shillings a dozen; canned fruit and salmon about two shillings a can; meat (beef) is one shilling and sixpence a lb.; also mutton and pork. These prices are about 125 per cent above pre-war prices. Clothing, and boots and shoes are more expensive here than in Canada. House rent is not so bad but you cannot get a house for any money. I have been after a few, but in each case the landlord had a list of about 40 people wanting houses.

One thing over here is that the employers and employees seem to understand each other much better since the war. They meet to discuss each others' troubles, there being no class distinction between them whatever.

Strange to say, although there is NO prohibition in England I have seen more drunken people in Peterboro and Toronto in one week than I seen all the time I've been in England. And for the benefit of those who are curious, the people still go for their "half pint in a jug."

In concluding I may state I have had about 14 or 15 years in Canada (most of the time in Peterboro) and when work is good give me Canada very time. Yours truly,

C.R.
130 Wood Street, Kidderminster, Eng

CATTLE, GRAIN AND PRODUCE

Peterboro—Toronto—Montreal
Winnipeg

RETAIL.

Fruit.

Bananas, 20-50c dozen; oranges 25-90 dozen; grapefruit, 2 for 25c; lemons, 40-50c dozen; cooking figs, 3 lbs. 25c; layer figs, 40c lb; dates, 9-15c per lb.; cocoanuts, 10-20c each; peaches, 40-60 cents dozen; plums 20-30c dozen, 60c-$1 bkt.; watermelons, $125.-$1.50 each; canteloupes, 15-30c; honeydew melons, 40-60c; Montreal melons, 25-40c; gooseberries, 20c qt.; harvest apples 20c measure; Red Williams, 25c measure; red raspberries, 15c box; black currants, 25c box; pears (California), 40-50c doz.; (Canadian), 25c measure; cherries (English Morels), $1.50 bkt.; grapes, 25c lb. (California) 30c lb. (Malaga); huckleberries, 25c qt., $2-$2.25 bkt.

Vegetables.

Potatoes (old) 2 pks. 25c, (new) 20-30c peck; new beets, 5 cts. bunch; new carrots, 5 cts. bunch; green onions, 5c bunch; Bermuda onions 10c lb.; cooking onions 4-8c lb.; cabbages, 15-20c; leaf lettuce, 5c bunch; head lettuce, 10-20c; celery, 20-30c bunch; parsley, 5c; peppers, 3 for 25c; cauliflower, 20-35c; spinach, 10c lb.; rhubarb, 5c bunch; radishes, 5c bunch; green peas, 3 quarts 25c; tomatoes, 18-20c lb.; cucumbers, 5-15c each, 75c bkt. (11 qts.); eggplant, 15-25c each; vegetable marrow 10-20c each; beans, 3 lbs. 25c.

Nuts.

Mixed, 25c lb; peanuts in shell, 35c lb.; shelled walnuts, 49-60c lb.; broken walnuts, 45c lb.; whole halves, 70c; California budded, 50c lb.; shelled almonds, 50-70c lb; Brazil nuts, 25c lb.; pecans, 85c lb.

Dairy Products.

Butter—Creamery, 40c lb.; dairy, No. 1, 36-37c lb.; No. 2, 30c lb.; lard, 21-24c lb.; shortening, 17-20c lb.

Eggs, 35c dozen.
Cheese, 29-40c lb.

Honey.

5 lb. pail honey—Clover, 75-75c.

Fish.

Salmon trout, 20-25c lb.; sea salmon, 20-25c; red salmon, 25-30c; whitefish, 20-25c lb.; halibut, 35c lb.

Meats.

Beef, 12-30c lb.; veal, 10-28c lb.; lamb, 20-45c lb.; mutton, 12-28c lb.; pork, 20-35c lb.; bacon, 35-65c lb.; sausage, 18-20c; chicken, 22-45c lb.

Flour.

Flour, half barrel, $5; pastry, 24-lb. bag, 99c-$1.15; bread, 24-lb. bag, $1.30.

WHOLESALE

Grain.

Fall wheat, $1.20 bushel; spring wheat, $1.15; alsike, $6.75 bushel.

Hay, Bran, Etc.

Hay, baled, $14-$15; loose, $12-$13; straw, baled, $8; bran, $26 ton; shorts $30.

Hogs.

Live hogs, thick, smooth, $13.25 cwt.; select, graded, $14.50; dressed head on, $20.75; head off, $21.75.

Hides and Wool.

Hides — Cow, 10-11c lb.; horse, $3.50-$4 each; calf skins, 15-16c lb.; lamb skinsñ 65-75c; shearlings, 25-35c each.

Wool—Coarse, 25c lb.; medium, 27c; fine, 29c; rejects, 15c lb.

TORONTO CATTLE

TORONTO, Aug. 14.—Nearly 1,600 cattle were sold at the Union Stock Yards on Wednesday. Around the yards yesterday there are nearly 1,000 cattle. Most of these are culls from loads of butchers and can only be disposed of at a price to compete with stuff now coming from the West. A few of the better butchers are being held till next week unless buyers advance their bids. The morning's receipts were only 7 cars, 70 cattle, 22 calves, 90 hogs and 103 sheep and lambs.

The cattle yards had the appearance of a holiday and the only sales during the morning were a few butchers' cows and three export bulls. The latter sold easier to allow for carriage till next week. Ed. Bowman bought two loads of Western stockers. One 750 lbs. to go to Weybridge, cost $3.70 a cwt.; the other 850 lbs. for Newbury, was bought at $4.25 a cwt. Commission men think that most of the cattle on the market will have to be held till next week.

The calf market closes the week unchanged with a good to steady undertone. Good to choice calves sold at 10 to 11 cents and good mediums at 8 3-4 cents a lb.

Lambs sold well on Wednesday, with choice ewes 14 3-4 to 15 cents a lb. This market is none too certain, however, as buyers are still contending that these prices are too high and all yesterday's lambs went at 14 1-2 cents for the choice. Sheep were steady, with one top at 7 1-2 cents a lb.

After holding out for almost two days for a cut in hog prices the packers met the sellers Wednesday and paid $12.75 a cwt. f.o.b.

CHICAGO CATTLE

CHICAGO, Aug. 14 (Canadian Press).—Cattle: Receipts, 11,000; fed steers, trade steady to 25 cents lower; mostly 15 to 25 cents off on low grade yearlings; extreme high mark on yearlings, 15.70; bast matured steers, 16.10; shipping demand showing abatement even on best heavies; light heifers weak to 25c lower, with strictly choice light and heavies offered steady; bulls weak; vealers strong to 25c higher at 13.00 to 14.00 mostly.

Hogs—Receipts, 21,000; uneven; mostly 10 to 25c lower than Wednesday's best prices; light lights and slaughter pigs, little changed; bulk better grades, 110 to 225 lb. weight, 13.50 to 13.80, top 13.90; majority desirable 240 to 325 lb. butchers, 13.40 to 13.55; bulk packing sows, 11.80 to 12.20; shippers, 3,500; estimated holdover, 16,000.

Sheep.—Receipts, 13,000; fat lambs active; generally steady to strong; spots higher; best range lambs 16.50; well sorted natives upward to 15.25; culls mostly 11.00 to 11.50; fat sheep and feeders steady; best feeder lambs held late at 15.50; choice handyweight fat ewes upward to 8.00; heavies mostly 5.00 downward.

MONTREAL PRODUCE

MONTREAL, Aug. 14 (Canadian Press).—The export trade in Canadian grain on the Montreal market yesterday was dull and featureless, there being little demand from any source. Prices were well maintained for oats undea fair demand.

The demand from the United States for winter wheat flour was the largest experienced here for some time, and a considerable amount of business was transacted at firm prices. The spring wheat flour market continues steady with a fair business passing.

The good demand for millfeed which commenced on Wednesday, was again in evidence yesterday, both home and foreign buyers being eager to buy. Prices were firm.

trading in rolled oats was fairly quiet, there being few foreign orders and the home trade not being as brisk as it has been for some days past. Prices were unchanged from the previous day.

Shortage of supplies was again the deterrent to an increased baled hay trade in the local market. There is little of the commodity in the district and although orders are fair, there is little business done. Prices were firm.

Export trading in butter was again brisk and the home trade was rather better than it has been for some days.

There is a good demand from abroad for the Dominion product and its continuance is hoped for by local exporters. Receipts were 5,908 as compared with 2,227 on the previous day, and 1,601 on the same day a year ago.

There was little trading done in the local cheese market, both home and foreign demand not being very brisk. Prices were unchanged.

The local egg market is still suffering its two months' period of quiet trade. July and August, always having been very quiet months. This year is proving no exception. Prices were firm.

CHICAGO GRAIN

CHICAGO, Aug. 14 (Canadian Press).—Important buying on the part of milling interests did a good deal yesterday to lift wheat values. Future deliveries of wheat both here and at Minneapolis were in demand from mills, and so, too, was wheat available to be delivered at once. The day's top price for wheat, however, failed to hold in the face of free selling to realize profits. Wheat closed unsettled, 1-2 to 1 cent higher; September $1.65 to $1.65 1-8 and December $1.62 1-2 to $1.62 5-8; with corn 3-8 to 1 cent down; oats unchanged to 3-8 cent lower, and provisions varying from unchanged figures to 15 cents decline.

Higher markets Northwest, as well as reports of a liberal increase of flour trade, gaves special emphasis to the purchasing of wheat for mills. Besides, leading Chicago holders of wheat were apparently adding to their lines. With Chicago receipts again small, and with the heavy movement of wheat out of here to the east continuing to attract notice, the Chicago market had a decided upward tendency except at the start. Initial hesitancy was associated with the fact that Liverpool quotations were more or less unresponsive to Wednesday's advance on this side of the Atlantic.

Subsequent quickness with which surplus offerings were taken in the wheat pit and the rapidity with which the market moved up to the highest prices yet on the present movement, were an impressive feature of the day's trading. Another outstanding circumstance was active buying of December delivery here against sales of October at Winnipeg. On the other hand, some of the lively profit taking sales which at the last unsettled the market here were ascribed to a noted eastern speculator. Meanwhile, export dealings yesterday were estimated at only 100.000 bushels.

Beneficial rains eased down the corn market. Oats sympathized with corn.

Provisions were weakened by lower prices for hogs and for cotton oil.

STERLING EXCHANGE

MONTREAL, Aug. 14 (Canadian Press).—Sterling exchange rates were quoted yesterday as follows:
Sterling demand $4.85 1-8.
Sterling cables $4.85 5-8.

MEAT IS BEST DIET SAYS U.S. PROFESSOR

Conclusion Follows 8 Years of Experiment on White Rats.

STANFORD UNIVERSITY, Cal., Aug. 14.—Prof. James R. Slonaker of the physiology department at Stanford University has emerged from eight year of experimenting with the conviction that meat eaters, as compared with vegetarians, will live longer, have more children and be of more hardy physique.

Prof. Slonaker confined his laboratory research to 40 pairs of white rats, but he said that the conclusions he reached coincided with reports of the results of restricted diet on people in many localities after the World War.

He divided the rats into two equal groups, feeding one set an ordinary diet including a protein, the other the same diet minus the protein.

He found that withdrawing meat from the rats' diet caused males to weigh 35 per cent. less than those fed meat, the females 28 per cent. less. The vegetable diet shortened the male's life 33 per cent., the female's 40 per cent., caused 29 per cent. fewer rats to be born and brought about loss of the power of reproduction by the third generation. The proportion of males to females was reduced among the vegetarian rats.

SERVICE IS HELD AT MOUNT CAVELL

Memory of Martyr Nurse is Recalled by Ceremony.

MONTREAL, Que., Aug. 14.—At the foot of the great ghost glacier which with outspread wings clings to the side of Mount Edith Cavell in Jasper National Park, Alberta, the first memorial service commemorating the death of the heroic British nurse was held last Sunday afternoon, according to advices received at headquarters of the Canadian National Railways, yesterday. The date was just ten years after the event which sent a thrill of horror through the whole of the civilized world.

Rev. James Edward, Chaplain of Jasper National Park, conducted the service which was attended by more than two hundred residents of the village and guests at Jasper Park Lodge, who had travelled the twenty miles of mountain road to mourn the spirit of the martyred nurse. A small altar covered by the Union Jack was placed on a flower stand of green weeds which lie at the foot of the glacier and there facing the mountain which perpetuates her name the worshippers knelt during the short service which was ended by the singing of "Abide With Me", the hymn which Nurse Cavell sang with her Chaplain just before she walked forth to her execution.

KING'S WHARF

KING'S WHARF, Aug. 14.—Mr. and Mrs. J. C. O'Leary and family who had their dwelling and store destroyed by fire have moved into Neil Herlihey's house on the 14th line. The store, which has been of service to the people in this locality for a number of years, will be greatly missed.

Born — In Lindsay, at Miss O'Neil's hospital, on Tuesday, August 4, to Mr. and Mrs. Thos. Murtha, Jr., a daughter.

Mr. and Mrs. Patrick Duffy spent Friday in Lindsay, the guests of friends.

The Misses Francis Hennessey and Irene Kearns of Ennismore spent Sunday the guests of friends here.

Mr. and Mrs. Frank Hickey and family of Ennismore were Sunday visitors with Mr. and Mrs. Thos. Morrissey.

Mrs. P. A. Devine is at present the guest of Mr. and Mrs. P. Y. Crowley in Ennismore.

Miss Ethel Murtha and daughter of Rochester, N.Y., are at present the guests of her aunt and uncle Mrs. McArdel and Thos. Flynn.

Mr. and Mrs. Percy Hollsworthy and son Earl of Edmonton, Alta., are at present on an extended visit with the latter's parents, Mr. and Mrs. Thos. Murtha.

Mr. and Mrs. Patrick Duffy motored to Oshawa on Sunday and spent the day the guests of Mr. and Mrs. Eugene Shine.

Mr. John Connell is spending a few days the guest of his sister, Mrs. Frank Donoghue in Ennismore.

NEW
BLANKET RESIDENCE POLICY

Covering your Effects against Loss or Damage:

"From any cause whatsoever, whether on Land or Sea."

including

BURGLARY	FIRE	TEMPEST
LARCENY	LIGHTNING	STORM
THEFT	EXPLOSION	FLOOD
	EARTHQUAKE	

LOSS OF LUGGAGE WHILE TRAVELLING
BURSTING OF PIPES OR HEATING APPARATUS

Covering your legal liability:

For injuries to, or death on your premises of Visitors, Servants or Tradesmen, and including Liability incurred on any Golf Course or Athletic Field.

Covering also losses sustained through:

HIGHWAY-ROBBERY, HOLD-UP,
CHEQUE ALTERATION OR FORGERY

A HOUSEHOLDERS COMPREHENSIVE POLICY

issued by

The Toronto Casualty,
Fire and Marine Insurance Company
HEAD OFFICE, TORONTO

To the TORONTO CASUALTY, FIRE AND MARINE INSURANCE COMPANY, Toronto, Ontario:
I am interested in your Blanket Residence Policy. Without obligation on my part, please send full particulars to me.

Name..... Address.....

MUSTAPHA KEMAL'S DIVORCE OF HIS WIFE HAS CAUSED SURPRISE THROUGHOUT WESTERN EUROPE

Marriage to Latife Hanoum Was of Very Romantic Nature.

HIS OWN DECREE.

New Law of Turkey Gives President Power to Decree Divorce.

LONDON, Aug. 14. — (Canadian Press).—Surprise was caused in the European capitals yesterday by the news from Constantinople that Mustapha Kemal Pasha, President of the Turkish Republic, had divorced by decree his wife, Latife Hanoum, a young heiress, with a Western European education and a modern outlook in matters regarding feminism. Mustapha Kemel met her in Smyrna under romantic circumstances during the wave of enthusiasm in Turkey for modernism and the emancipation of women.

In the recent changes in the regime in Turkey, the power of the Sheik-Ul-Islam, the head of Mohammedan religion in Turkey, to grant divorces became vested in the President, who thus was able to decree his own divorce. No reason for the divorcement is given in the official statement issued in Turkey yesterday, nor has been there any indication whether Mustapha Kemal's ideals for the advancement of women have undergone any change during the past two years.

According to gossin that has been prevalent for some time in the European capitals, it was Mme. Latife herself who desired a divorce. Some of the rumors even went so far as to say that she had declined to live longer with Mustapha Kemal.

Latife speaks English and French fluently. She had an English governess when she was a child, and spent some years at school in France and one year at study in Chislehurst, England, where Napoleon III. took up his residence after his dethronement.

When, as a young girl, in 1921, Latife returned to Smyrna, her home city was in the hands of the Greeks. They had imprisoned her father, and at once arrested her on a charge of espionage. She and her family were virtual prisoners till Mustapha Kemal with his Turkish army arrived in triumph in September of that year.

Mustapha Kemal was invited to the home of Latife's father, a rich merchant, and shortly afterwards he and the girl were married. She ordered her bridal trousseau in Paris and discardred her veil and other Turkish customs. She accompanied her husband everywhere, and frequently discarded her skirts for riding breeches and also wore top boots while astride her horse.

About eighteen months ago it was reported that she was instrumental in saving her husband's life by temporizing with a suspicious visitor, who desired to see Mustapha Kemal. It was said at the time the man threw a bomb which exploded and injured the President's wife.

GOES TO SASKATCHEWAN

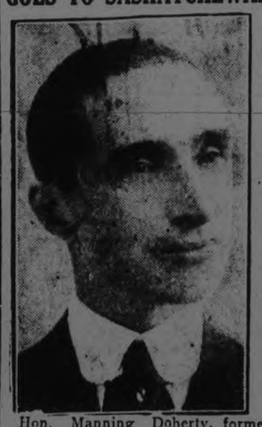

Hon. Manning Doherty, former minister of agriculture in the Drury government, who has accepted the invitation of Saskatchewan co-operative asociation to address a joint meeting of all the commercial agricultural organizations in that province.

CHARLES ARMSTRONG BUYS PACING GELDING

"Rex Hal" Is Full Brother of "Fern Hall."

HAVELOCK, Aug. 14.—Charles Armstrong, the owner of the well-known pacer, Mack R, has purchased from Ed. Covell, of Smith's Falls, the pacing gelding Rex Hal, by Gold Hal. Rex Hal is a full brother of Fern Hal, a mare that made a record of 2.05. Mr. Armstrong's new purchase is now in training in Peterboro. He is unmarked, and will be eligible to start in the 2.50 class at the Fall Fairs.

Mack R has been going badly this season, and has been temporarily taken out of training.

Sire To Clear Title on Strip Of Land 1½ Inches

WASHINGTON, Aug. 14.—An inch-and-a-half strip of land in the heart of downtown Washington, originally part of the farm of Davy Burns, who owned the farm on which the White House and most of the business section of the capital now stand, is the subject of a court action in an effort to perfect title to property on H Street, northwest between Ninth and Tenth.

Although St. Joseph's Male Orphan Asylum has occupied the property since 1867, when it bought the land rom the Washington City Orphan Asylum, a title company has discovered a flaw in the title with reference to a strip of the tract 120 feet long and only an inch and a half wide.

Harry Wardman and Thomas P. Bones, who recently acquired the property, yesterday sued the Washington City Orphan Asylum and the unknown heirs of Joshua F. Fisher and John P. Van Ness, who were early owners of the property, to clear title to the real estate. The cause of the flaw is supposed to be an error of description of the property in one of the prior deeds of conveyance. Notice of publication will be made against the unknown heirs, and after about three months, if no objection is made to the Court, a decree will be entered clearing the title.

The property once belonged to General Peter Van Ness, who was elected to Congress in 1800, but lost his seat by accepting the position of Major of Militia of the District of Columbia in 1803. He married Marcia, daughter of Davy Burns, original owner of the land, who was known as the "first heiress of Washington."

MISSION BAND PICNIC.

Superintendent Entertains Group With Games and Ice Cream.

MILLBROOK, Aug. 14. — Mrs. Offa Williamson, superintendent of the Sunshine Mission Band of the United Church, entertained the members at a most enjoyable outing on the lawn of her home, Seventh Line, Cavan, on Wednesday afternoon.

The guests, which included several of the parents and friends, numbered over sixty, but about fifty are enrolled in the Mission Band, the boys and girls, under the capable leadership of Mrs. Williamson, being decidedly interested in the work which has an educational as well as a financial aspect.

Croquet, baseball and other games kept the young folk happily occupied until the tea hour arrived, when all were seated on the grassy bank and did full justice to the abundant repast served. A generous treat of ice cream, not supplied by any city firm, but made by the hostess herself, was an item on the menu that was especially enjoyed.

The social side of the gathering made it a most pleasant occasion to the grown-up folk who were present.

Among those who assisted Mrs. Williamson in looking after her young guests were Mrs. Jas. Might, Mrs. Harry Dawson, Mrs. H. A. Earle, Mrs. J. McKnight and Mrs. F. W. Smith.

Those who kindly gave the use of their cars in conveying the guests to the gathering place included: Miss L. Crocker, Miss Etta Peel, Mrs. J. McKnight, Mrs. H. A. Earle, Messrs. P. Stinson, G. E. Burnham and Rev. F. H. Howard.

TEAR GAS DEFENSE IN JEWELRY STORES

Actor-Robbers Driven Out in New York Test.

NEW YORK, Aug. 14.—(Canadian Press).—Robbers cry from it, insurance operators demonstrated yesterday afternoon at a test performance of the newly-devised tear gas defence for jewellery stores.

Two quasi robbers, with goggles, caps and pistols, entered the jewellery store of Henry Nockin, and a few seconds later a clerk had stepped on a foot trip, flooding the store with gas, fled from the place with streaming eyes and temporarily blinded. Their quasi arrest easily was effected.

INSTITUTE MEETS.

Invite Aid in Putting Up Fence It Purchased.

BETHANY, August 14.— The Women's Institute held their regular monthly meeting on Thursday afternoon in the town hall with 13 members present, and Mrs. S. Jemison, president, in the chair.

The meeting opened in the usual way followed by the reading of the minutes of the previou meeting.

It was thought that those interested in the improvements in the village property would be willing to come and give a hand on Wednesday afternoon, August 19th to help put up a wire fence around the town hall. The fence was purchased by the Institute through Mr. F. W. Reynolds.

It was also thought wise for the Institute to have ice cream and lemonade for sale on the athletic grounds next Monday evening when Millbrook baseball team is expeced to meet the Bethany team in a play off game.

BEATEN HOME BOY

Nicholas Thompson, 15year-old Barnardo Home boy, employed on the farm, near Port Hope of Everett Zealand, who ran away after having been whipped by Zealand recently. A charge was laid of assault with bodily harm against Zealand in Port Hope police court.

LONG SESSION OF CABINET HELD BEFORE HOLIDAY

Various National Problems Were Discussed—Congratulate Chamberlain.

NAMES UNKNOWN.

Cabinet is Averse to Having Either Miners or Owners on Coal Commission.

LONDON, Aug. 14.—(Canadian Press).—The British Cabinet held an extended session at the Prime Minister's offices in Downing Street yesterday, the Ministers devoting two hours and a half to consideration of various national problems during what was probably the last Cabinet Council before they leave for the long Parliamentary holiday.

Foreign Secretary Austen Chamberlain reviewed the conversations held this week with Aristide Briand, French Foreign Minister, and submitted a copy of the proposed French reply to the last German note concerning treaties of mutual guarantee and arbitration, with the amendments that were suggested by himself and accepted by M. Briand.

It is understood the Cabinet fully approved the text of the reply and congratulated M. Chamberlain upon the rapidity with which the conversations were concluded.

Consideration of the all-important coal question and the composition of the Royal Commission which is to make a thorough study of the industry then was laid before the Council.

The names of the men who will make up the commission are not yet available, and possibly will not be known for several days, but it is believed the body will be composed of fewer than a dozen men.

Opinion in the Cabinet still is averse to having representatives either of the miners or mine owners on the commission. It is believed, however, that Prime Minister Stanley Baldwin will meet representatives of the mine workers again before a final decision is made.

The Cabinet is said to have agreed to extend the scope of the commission's work to include nationalization of the mines and kindred points, as well as the question of retail distribution of coal. This is a concession to the miners, who maintain that the high price paid by consumers is in a large measure due to the middleman's profits.

The question of the resignation of Sir Philip Cunliffe-Lister, President of the Board of Trade, from the Baldwin Cabinet was also discussed. Because of his large interests in the coal mining industry, Sir Philip recently indicated his willingness to resign to prevent possible embarrassment to Mr. Baldwin. But it is understood that the Minister's interests are largely through his wife's holdings and that for the present Sir Philip is likely to retain his portfolio.

STAR NOT SOLD.

Lord Atholstan Denies Report of Sale of Paper to Syndicate.

MONTREAL, Quee., Aug. 14.—(Canadian Press.)— When asked by the Canadian Press as to rumors that certain British and Canadian interests had bought the Montreal Star for $4,000,000, Lord Atholstan, proprietor and publisher of that paper said yesterday: "The Star has not been sold. Any report to the contrary is untrue."

Execute Dogs for Killing Sheep; Find Them Innocent

SPRINGFIELD, Ky., Aug. 14.—There is sorrow tonight in the fox hunting set here and throughout the State where the dogs of J. F. Bishop and Herbert Eddlemans were best known. The five hounds belonging to Bishop and Eddleman and, valued at $700 have been executed for a crime they did not commit.

It was the "unwritten law" of the Kentucky fox hound owners that ruled—but circumstantial evidence was again shown to offer the flimsiest of pretexts upon which to hang a presupposition of guilt.

Bishop and Eddleman had gone hunting and were having a good chase. To give their dogs an opportunity for better work, they were unleashed. The sound of barking stopped after a time and the owners finally found their dogs eating a sheep, freshly killed, on the James Montgomery farm.

Now, foxhounds may commit misdemeanors—they will be pardoned if they slap an occasional chicken, attack a cat or eat eggs, but the killing of a sheep is the unpardonable sin, punishable only by death. So the five highly bred dogs were promptly killed.

Bishop and Edelman were recompensed only by the thought that they had done their duty in the slaying of the dogs.

Then it developed that the foxhounds executed had found the sheep already dead; that the flock had been raided a short time before by other dogs, which doubtless tonight are ravaging the hills with howls and depredations.

The only "crime" the dead dogs committed was they had left the chase to dine upon a sheep's carcass.

NEWS OF HAVELOCK.

HAVELOCK, Aug. 13. — Miss Maud Sexsmith is visiting Mrs. Henry Sexsmith at Smith Falls.

Mr. and Mrs. Thos. Jackson and baby Mary, of Lansing, are visiting Mrs. Jackson's parents, Mr. and Mrs. D. Hogg.

Dr. and Mrs. McArthur and family, of Markdale, are the guests of Mrs. McArthur's parents, Mr. and Mrs. J. W. Holcombe.

Mrs. John Howe is visiting her daughter, Miss Ida Howe, at Detroit, Mich.

NO HEREDITARY HONORS.

Captain Wedgweed Benn, Liberal, who favors the abolition of hereditary honors, said Great Britain should follow the example of the Dominions with regard to hon-

S.O.E. OPPOSES FLAG CHANGES

"We Will Stand For No Interference," Says President.

BRING IN BRITISH.

CALGARY, Alta., Aug. 14 (Canadian Press).—"We will stand for no interference with the Union Jack. We were born under it, 8,300 of our boys enlisted under it, and 800 of them laid down their lives for it, and we expect to die under it ourselves."

Thus George Davenport, president of the Sons of England Benevolent Society, summed up the attitude of the society to the proposal to have a new Canadian flag, when interviewed yesterday afternoon.

In regard to having a dual language, Mr. Davenport refused to speak officially, saying that personally he had no objection as he had lived for years alongside the French where the dual language was used, and had found it satisfactory.

Mr. Davenport was strongly in favor of British immigration, not necessarily wholly English, but he wanted them British.

Telegrapher Dies At Key After Setting Red Signals

PITTSBURGH, Aug. 14.—(Associated Press). — Facing death from a sudden illness early Wednesday, Kavanagh Jacobs, night telegraph operator for the Pittsburgh & Lake Erie Railroad at Monongahela, near here, threw on the red signals to stop all trains a few minutes before he fell across his key, dead, from an attack of acute indigestion.

Trains on the division were halted for more than an hour until another operator could be sent to man the wire.

Jacob's body was found at his desk by police who went to the station in response to an appeal from divisional headquarters of the railrod to investigate the failure of the operator to answer his call.

Earlier in the night Jacobs had summoned a physician, but had declined to leave his post.

LISTER HAS NOT GIVEN UP OFFICE

Has Connection With Coal Industry, Which is Now Subsidized.

NO PROGRESS MADE.

LONDON, Aug. 14 (Canadian Press Cable).—The Canadian Press correspondent is able to contradict the widespread reports that Sir Philip Cunliffe-Lister has resigned the presidency of the Board of Trade. It is within Sir Philip's office to act for the government in connection with the coal dispute, but owing to his wife's financial interest in the industry, the task has been given to Right Hon. W. C. Bridgeman. Now that the government has decided to subsidize the coal trade it is questionable whether Lister is entitled to retain his ministry. He conferred with Premier Baldwin yesterday, and as an outcome he continues in office at least for the present.

No further progress has been made on the subject of the coal commission although yesterday was devoted to conferences. The miners decided to call a conference of delegates from the whole country next week in London to receive reports on terms of settlement.

FRED J. SLADE OFFERED TO PAY HALF HALL RENT

Progresisves Declined to Accept Contribution From Their Candidate of 1921.

PARTY WILL PAY.

Percy Township Assured of Receiving $20 For Use of Warkworth Hall.

(By a Staff Reporter).

WARKWORTH, Aug. 14.—Following the recent attempt to hold a Progressive convention in Warkworth, when members of that party were refused the use of the Town Hall until a debt of $20 for rent was paid, Fred. J. Slade stepped into the situation. Mr. Slade is the Liberal nominee for Northumberland, and in 1921 was the unsuccessful Progressive candidate in that riding. It seems that of the debt of $20, half was for the rent of the hall for a meeting held during Mr. Slade's campaign in 1921, and the balance was incurred in 1923, when Wesley Montgomery was the U.F.O. candidate for East Northumberland.

Mr. Slade authorized Robert Dawson of Warkworth to tender Secretary Irwin of the Progressives $10 with which to settle Mr. Slade's share of the debt. The Progressive officials got into consultation and refused to accept the money. It was given out that the obligation will be discharged out of the party funds and that no former candidate will be asked to meet the entire liability.

There were party organizations in the past in East and West Northumberland, but now the entire county consists of one riding. There was a U.F.O. and a Progressive organization, separate and distinct units, and to these circumstances is attributed the confusion in the payment of bills sent to one while really owed by another.

Percy Township will get the $20 owing for hall rent. Whether the Progressives will ever again rent the building from which they were barred, remains to be seen.

The Progressive officials informed Mr. Dawson that if they had been notified of the ultimatum of the Council with regard to renting the hall, the money would in all probability have been forthcoming.

SUPERTWIST

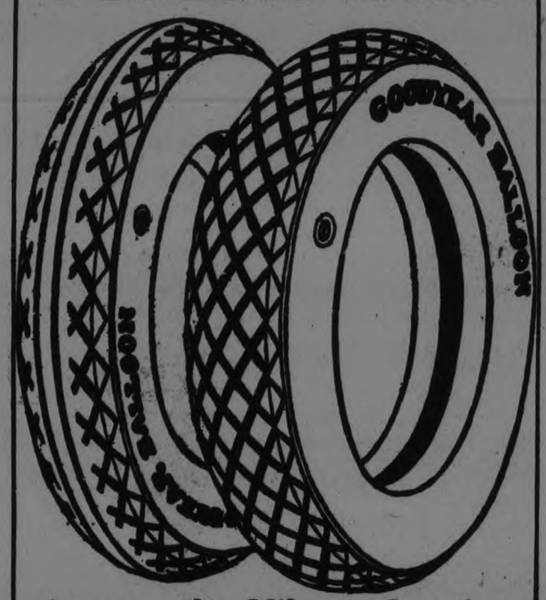

Answers the Mileage Question

BY inventing a new material, Goodyear settled the question of *mileage* in Goodyear Balloon Tires. This material is the new, Goodyear, cord fabric, SUPERTWIST.

Its special feature is its extreme elasticity. It far outstretches the breaking point of other cord fabric. Consequently it has a far greater capacity to withstand road shocks, stone bruises, other injuries and the effect of wear.

SUPERTWIST is a Goodyear discovery, a Goodyear product, and only Goodyear Tires are made of SUPERTWIST. In other words, Goodyear has made the Balloon Tire which stretches rather than breaks under road shocks. So extraordinary was the increased life of Goodyear Balloon Tires made possible by SUPERTWIST that it is now used in *all* Goodyear Cord Tires.

Your Goodyear Selected Dealer has in stock Goodyear Tires of SUPERTWIST at prices no higher than you have been paying.

Goodyear means Good Wear

GOODYEAR
MADE IN CANADA

J. W. WATSON
446 George St. - Phone 968

MAGEE'S GARAGE
211-213 Hunter St. - Phone 1050

SELKIRK & ELLIOTT, 171-173 Hunter St. -Phone 98

You can't fool Dad! The Kellogg flavor *makes* breakfast for him! Nothing else gives the day such a smile of a start!

Kellogg's Corn Flakes flavor delights millions of people every day. Have them ready to serve *in your home* tomorrow. Simply add milk or cream. Try them with fresh or preserved fruit too. Sold by all grocers. Served by all hotels and restaurants.

Kellogg's
CORN FLAKES

Oven-fresh ALWAYS

Kellogg's patented inner-sealed waxtite wrapper preserves the flavor and keeps the flakes toasty-crisp. An exclusive Kellogg feature!

We challenge the World!
Try any ready-to-eat cereal. You won't find another that even approaches the marvelous flavor found only in Kellogg's Corn Flakes.

Hall's Great Clean-Up Sale

THE GREATEST OF ALL

Saturday we're Clearing out Remainder of Hall Stock at Prices that have no Regard for Costs

The Best Bargains Peterboro Ever Witnessed

Laces and Embroideries

A collection of several widths of Lace, Embroidery Edging and Insertion. Worth up to 10c yard. Clearing at .....

3c

Wide Width Chiffons

Chiffons and Ninons, 45 inches wide, black and white. Worth 75c, for .....

19c

Fine Quality Silk Crepe-de-Chene

A fine quality silk that is worth $2.75 a yard. All colors. A bargain for Saturday at .....

$1.69

STORE OPENS SATURDAY 9 A.M.

Cocoanut Fibre Mats

In the two best sizes for outside use. They save work for the housewife, and only cost .....

49c

A Special Chintz Bargain

Several pretty patterns in good quality cloths. Worth 65c and 75c yard. Clearing out at .....

39c

Coloured Organdies

Several pretty shades, including blue, pink, rose, green, etc. All 36 and 40 inches wide. Worth 80c and 90c, for .....

39c

Pretty Summer Dresses

Several colors and styles. All good Dresses. We're clearing them out at .....

$2.00

A BARGAIN IN WOMEN'S UNDERWEAR — Fall Vests

Some silk mixed. All good values. Short sleeves and sleeveless styles. Worth up to $1.50, for .....

89c

White Crepe Bedspreads

In the large sizes. Good washing, good wearing Spreads at ...

$2.56

Women's Splendid Silk Hose

They are worth $1.00 a pair. All kinds. Odd lines. Clearing them out at .....

69c

All Piano Lamps Half Price

Good Pattern Yard Wide Chintz

All pretty flowered patterns, for comforters, draperies, etc. **29c**

Heavy-Weight Drapery Chintz

In some of the prettiest patterns. They are worth up to 75c yard, for **39c**

Wide Check Ginghams

All are in the 32-inch width. All good colors. 35c values .....

27c

Umbrellas and Parasols

Here's the best value in Parasols and at the lowest price you have ever seen. Short styles, with celluloid ferrules and tips and with a good taped cover. Worth $2.50, for **1.49**

Plain Colour Chambrays

In pink, blue, yellow, green and mauve. All the best colors. All wide widths. 35c value, for ....

27c

All Furniture Left on Saturday Goes Out at Half Price

Natural Pongee Silk

This comes in the standard width and is a splendid Silk for all purposes. Price,

49c

A Bargain in Curtain Scrims

White and cream. They are not heavyweights, but are splendid for kitchen, bedrooms, etc. Yard .....

12c

Plain and Fancy Curtainings

Some really good qualities, in white and cream. Some with check patterns, others with fancy borders. Price .....

25c

FUGI SILKS

All colors in stock. They are too well known to need description. Usually sold for $1.19. Sale price,

89c

Odd Cotton Dress Fabrics

Ratines, Voiles, Swiss Crepes, etc. All high-grade materials. Worth up to $2.50 yard. Clearing Saturday at .....

49c

NURSES CLOTHS

Navy blue and butcher blue grounds, with stripe patterns. Just the thing for dresses and child's wear. 39c Cloths, for .....

28c

SALE FINISHES SATURDAY 9.30 P.M.

Useful Dress Materials

Several lines, including Fancy Delainettes, Kimona Velours, colored combines, and many others. Worth up to 75c. Clearing out at .....

29c

Japanese Crepes

In the wide width cloth that usually sells for 59c. Three pretty patterns. On Sale Saturday for .....

37c

Bargains in Men's Socks

Wool, Silk and Wool and Silk Socks. Worth up to $1.00, for ..

33c

THE HALL STORE

FORMERLY RICHARD HALL & SON LIMITED

HALL'S GREAT CLEAN-UP SALE

A PERFECT CYCLONE

Of The Most Wonderful Bargains

A BARGAIN IN NAINSOOKS

Fine quality, wide width, pure white, and worth 35c yard. On Sale for .....

25c

Scattering Prices & Values All Over The County

COME EARLY SATURDAY

MEN'S FINE HANDKERCHIEFS

Made of a fine quality cambric and full sized. These 29c Handkerchiefs are a bargain at .....

20c

Women's Wool Sweaters

Pullovers, Sports styles, Coats, etc. Good colors. Some all wool, some a silk and wool mixed. Sweaters worth $4.50 to $7.50, for **$1.50**

WOMEN'S HABUTAI SILK BLOOMERS

In all the best colors. All well made of best habutai silk. Worth $2.75 to $3.50. Clearing on Saturday

$1.98

Women's and Misses' Sweaters

A wonderful value in All-Wool Sports Sweaters. All bright colors Trimmed with contrasting shades. Several sizes. All selling at **$1.39**

A Gift Price on Women's Coloured Princess Slips

Some of a strong cotton broadcloth, others of soft fancy crepe. Several sizes. All selling originally at $2.98. Sale price **$1.69**

Huck Towels 39c

All good sized Hemstitched Towels. Some all-linen, some union. Worth originally 75c and 79c each. Sale price **39c**

Silk Mixtures and Fancy Colored Dress Crepes

Some in pretty plain colors, others in fancy stripes and patterned materials. Worth up to $2.50, for ... **89c**

All Axminster, Wilton, Brussels and Tapestry Rugs Selling at Exactly Half Price

All Remaining Women's Ready-to-Wear

Coats, Suits, Wool Dresses, Silk Dresses, etc. We're clearing them out on Saturday at a great deal LESS THAN HALF-PRICE.

Women's Purses and Vanity Cases

Several shapes and colors. Many of them worth up to $3.75, for .....

$1.98

Women's Initial Handkerchiefs

Some fine cotton, some pure linen. Almost all initials in the lot. Worth 20c, for .....

10c

All Prize Boxes Left from Friday

will be on Sale on the Third Floor at 7.30 p.m. Saturday evening at .....

25c

We're Closing up the Third Floor Department

Ginghams, Voiles and Chambrays

A collection of odd lines, in 30 and 36-inch widths, and worth up to 50c the yard, for .....

19c

Women's Pure Silk Gloves

Black, white, sand, mastic and grey. Gloves worth up to $2.25, for .....

79c

All China and Glassware, Tinware remaining on Saturday is being cleared out at less than Half Price.

White Chamoisette Gloves

All sizes. Good serviceable Gloves that were selling at $1.00 and $1.25, for .....

25c

Linen Table Cloths

These are all reduced considerably in price on Saturday. We are selling Pure Linen Cloths upwards from .....

$2.48

Sale Ends at 9.30--Don't Miss the Last Day

COLORED FANCY ORGANDY TRIMMINGS

In several good colors. All about one inch in width and worth 25c yard. Sale price .....

5c

THE HALL STORE

FORMERLY RICHARD HALL & SON, LIMITED

FINE QUALITY LINEN TOWELS

Good wearing, closely woven Towels. Full sized and worth 79c. A bargain at .....

49c

Save Money!

Make your own hard or soft soap by using waste fats and ~

GILLETT'S PURE FLAKE LYE

It costs less to make soap than to buy it!

FULL DIRECTIONS WITH EVERY CAN

ALSO USE GILLETT'S LYE FOR ALL CLEANING DISINFECTING SPRAYING ETC.

THOMASBURG NEWS

THOMASBURG, Aug. 14.—Miss Helen Francis of Stirling and Miss Mada Sills of Tweed are holidaying at Mr. R. Green's residence.

Mission Circle was held in the vestry on Tuesday evening, seven members being present.

Mrs. H. Blakely and Murney spent a few days visiting Mr. J. Adams of Belleville.

Mr. and Mrs. J. McMasters of Trenton were the guests of Mr. W. R. Harrison on Sunday.

Quite a large number attended the dance in the I.O.O.F. Hall on Wednesday evening.

Mr. M. Trumpour of Montreal and Mrs. E. Morton visited their sister, Mrs. H. Vance, on Monday.

Miss Helen Francis and Miss Mildred Maynes were Sunday visitors at Mr. H. Blakely's home.

Quite a number attended the funeral of Mrs. Carelton of Tweed on Friday afternoon.

Mr. and Mrs. Marchant of Uxbridge were the guests of Mrs. B. Arbuckle for dinner on Tuesday.

Mrs. Chienie and children of Alexander are visiting her mother, Mrs. R. T. Porter.

Miss Olive and Master Albert Mulvey spent Friday at Mr. E. Mayne's home.

Miss Florence Pounder of Belleville is spending a few weeks with her parents.

Miss Helen Oliphant of Toronto spent Friday evening at Mr. W. A. Holbert's residence.

Mrs. E. Way called on Miss Laura Harrison on Friday afternoon.

Mrs. J. Houston of Tweed spent a few days last week with her mother, Mrs. E. Way.

Mrs. T. Slush of Campbellford is staying a week or so with her daughter, Mrs. E. Bateman.

Mr. Hermon Elliott is spending a few weeks at Wellington.

Mr. and Mrs. I. H. Sherry are spending a few days in Belleville.

Mr. H. Vance has been busy at Larkin's sawing shingles.

Mrs. Emerson, Sr., is quite ill at the home of her daughter, Mrs. Phillips.

BAILIEBORO PERSONALS.

Rev. Mr. Folly of the Fraserville circuit is enjoying a three weeks' vacation with friends at Campbellford, and also at his cottage at Bobcaygeon.

Miss Bernice Barnard is recovering favourably from her severe illness.

Mrs. Thos. Isbister and granddaughter of Sourls have recently been the guests of her parents, Mr. and Mrs. David Heaslip.

Mr. and Mrs. Stafford Bateson and children and Mrs. Jno. Bateson of Midland were the guests of Mr. and Mrs. Albert Dawson last week. Mrs. Jno. Bateson remained over for a visit with her daughter.

Misses A. Russell and C. McConachie have returned home from Toronto after having spent the last six weeks there attending the summer school.

Miss Kathleen Dawson has returned home from Nichols hospital and is gradually recovering after her serious illness.

Miss Ethel Falls is the guest of Miss Gertrude Benson, Bewdley.

Mrs. Folly of Fraserville recently left on a trip to the coast, where she will visit relatives.

COPY U. S. MODEL IN GOVERNMENT ADVISES WRITER

Reforms Necessary if German Republic is to be Maintained.

RAISE VOTING AGE.

Advocates Ending Cabinets —Constitutional Foundation Should Be Strengthened.

BERLIN, Aug. 14.—(Associated Press).—Dr. Otto Arendt, the noted bimetallist, would have Germany copy the United States government, rather than west-European democracies, in her parliamentary aims. In an analytical summary of the present status of the German Republic, published in the ultra-conservative Tacgliche Rundschau, Dr. Arendt points out Germany's greatest need of a non-partisan Cabinet, having the support of the large majority of the populace. Such a desirable state of affairs he sees ensured by the American form of government.

That Hindenburg, a Monarchist, took the oath as President under a Republican constitution is characterized by Dr. Arendt as an historical episode and a guarantee for a lasting Republican form of government in Germany.

"A return to monarchism is an impossibility in Germany today," he says, "and any attempt at a monarchical restoration could only culminate in civil war and a consequent decay of the Reich." He states emphatically that the constitutional foundation of the present government must not be tampered with, but on the contrary, should be continually strengthened. Therefore, any attempt, be it from the right or left, to alter the constitution Dr. Arendt calls "a crime against the German people, which is to be nipped in the bud."

After this declaration of allegiance to the Weimar Constitution, the writer feels justified in passing well-meant and constructive criticism. "What is wrong with the Constitution?" he asks, and comes to the conclusion, that it suffers from a surfeit of abstract democratic doctrines with utter disregard for the salient features of German national development. Changing the national colors he thinks was a fatal error which now calls for at least some "half-way" corrective measure.

The present elective system, eliminating individual electoral districts, patterned after parliamentary systems of other European democracies, the writer also considers detrimental to Germany. He strongly opposes all criticism of the parliamentary system as such, but advocates raising the age of electoral franchise. The listing of votes he condemns as a "purely" mathematical measure tending to harm the desirable formation of parliament, claiming that thereby "the elector votes for a party and never for the individual."

Dr. Arendt summarizes that three essential reforms are necessary if the Republic is to be maintained and the reconstruction of Germany ensured:

The elimination of the national colors conflict, the renunciation of voting lists and the discontinuance of parliamentary Cabinets.

EUROPE LAUGHS AT TENNESSEE TRIAL

First Bit of Mirth Since the War Relieves Tedium.

LONDON, Aug. 14.—(United Press).—Europe is still laughing at the spectacle presented by the Evolution trial at Dayton, Tennessee—the first good laugh Europe has had since the war.

The ill-concealed envy which this side of the world has been forced to feel for American wealth, American economic independence, and America's general international creditor status, has given just the extra zest to make Europe's laugh long and enjoyable.

Newspapers throughout the length and breadth of the Old World have turned over the favorite columns of their most prominent pages to the most ludicrous features of the Scopes trial.

Reparations, security pacts, Bolshevism and other high politics which for more than a decade have grabbed off first attention of the press of Europe have been relegated to back pages.

Few readers stop to draw fine distinctions, or even to notice distinctions made in some of the Dayton accounts.

To Europeans today Tennessee means the United States. In their eyes, the whole United States questioning whether Darwin was right. The fact that the trial is merely to determine whether one of a multitude of American school teachers has violated a law of only one of the States of the Union has escaped the attention of most readers this side the Atlantic.

Ridicule Predominates.

Anti-American elements of the press have taken particular pains to create and maintain these impressions. Under their guidance, Europe is using the trial to ridicule the United States in petty vengeance for America's collection of war debts, her post-war isolation and the like.

The most ridiculous angles of the trial are played up most prominently. Pictures in the papers show Darrow conducting Scope's defense in shirt-sleeves, while foot-notes carefully explain that counsel's suspenders are bright blue. Judge Raulston is portrayed delivering his opinion while being fanned by a policeman.

The most fervent, melodramatic outbursts of opposing counsel and judge get precedence in the accounts.

Meantime, vaudeville artists are reviving "Back home in Tennessee, that's where I long to be,"—with variations.

YOUNG'S POINT NEWS.

YOUNG'S POINT, Aug. 14—Mr. and Mrs. Harry Detlor of Toronto called on friends in the village on Sunday.

Mr. and Mrs. Sanford of Rochester who are guests at the "Lakeview House" also Mr. Leslie Thomas, were visitors to Cobourg on Thursday last.

Miss Mary Young is spending her vacation in Peterboro.

Miss Lottie Kearney and Mrs. C. V. Osborne were in Peterboro on Thursday last.

Mr. and Mrs. Clarence Foster of Peterboro were in the village on Sunday.

Mr. and Mrs. Theo. Aisthorpe of Toronto who are visiting in the village spent Tuesday in Peterboro.

Mr. B. A. Lindo and family of Toronto are visiting friends in the village.

Mr. Fred Long of Toronto is the guest of Mr. and Mrs. Leon Ellsworth.

Mr. and Mrs. Wm. Watson of Lakefield and party of friends from Toronto were visitors to the village on Tuesday.

Mr. R. W. Ward of Peterboro was on business in the village on Monday.

St. Mary's church has been freshly painted and looks very much improved.

Mr. and Mrs. Nagle Phelan and Basil, of Peterboor were guests of Mrs. Kearney and Miss Lottie Kearney on Civic Holiday.

Rev. Father O'Laughlin has returned home to Rochester after spending two weeks at the "Lakeview House".

Mr. Edward Young has purchased a new truck.

Guest registered at the Lakeview House are: Mr. and Mrs. G. W. Sanford, Rochester; Fred Jones, Toronto; Mr. and Mrs. C. G. Hancock, Toronto; D. Fraser and wife, Windsor; Judge and Mrs. O'Connell, Toronto; Mr. and Mrs. John McDonald and Mr. and Mrs. J. Daly of Chicago.

Misses Helen Coones and Edith Hockaday attended the regatta at Juniper Island on Monday.

Messrs. Steve Dunk and Roy Hockaday of Peterboro spent the holiday in the village.

Miss Myrtle Reid returned on Tuesday after visiting friends in Peterboro.

LAKEFIELD PERSONALS

LAKEFIELD, Aug. 14.—Mr. and Mrs. Sanford Marks and Miss Dorothy Marks, Rochester, N. Y.; Miss Moran, New York, and Mr. R. Sonne, Rochester, N. Y., motored from Rochester, N. Y., and are spending the week with Mr. and Mrs. W. F. Trude, Little Lake Farm, Smith.

Mr. Willie Trude of Smith has returned from Toronto where he has spent the past week.

PETER DE PAOLO AND HIS SPEED MACHINE.

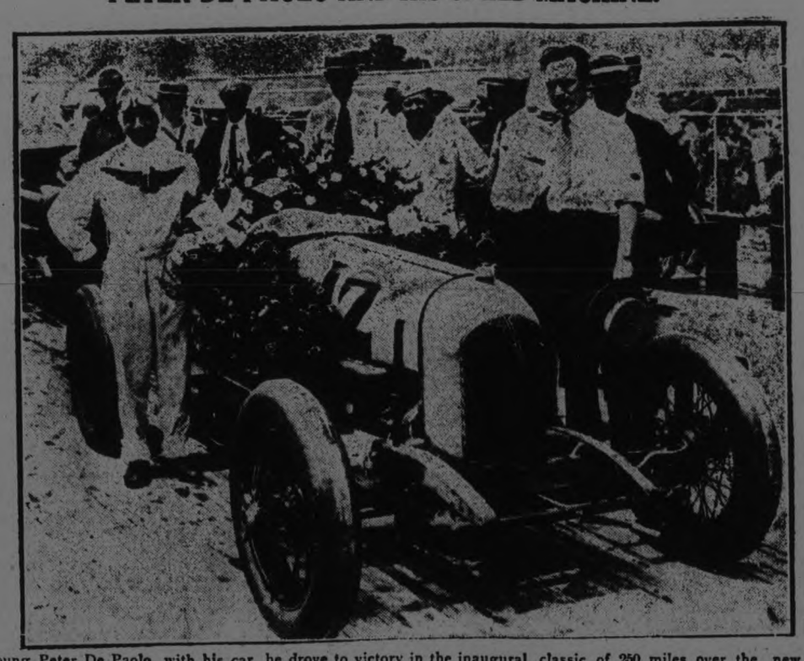

Young Peter De Paolo, with his car he drove to victory in the inaugural classic of 250 miles over the new Washington-Baltimore speedway near Baltimore.

PRINCESS ILEANA LONGS TO LIVE IN CANADA ON A RANCH LIKE THE ONE THE PRINCE OWNS

Princess Ileana

It was the Prince of Wales who described Princess Ileana of Rumania as "a jolly kid." That was some considerable time ago when it was the practice to publish reports announcing the probable engagement of the empire's best salesman to Queen Marie's handsome young daughter. So far no one has stepped forward and denied the Prince's synopsis of her character, so his summing-up may be accepted as the real facts of the matter.

Princess Ileana herself is now seventeen and as energetic as ever. She is generally considered the most marriageable of all European princesses and consequently, her likes and dislikes are very carefully checked by the diplomats and those moving about in various court circles. It is rumored that a great deal of sub rosa matchmaking is being carried on in her behalf.

But she herself remains completely unaffected by all these whispered reports. She is busily engaged in music and painting. She is an ardent devotee of outdoor sport. She is an expert swimmer, a superb rider and a skilful tennis player.

She is tall, slender and darker than her English mother, Queen Marie, with thick brown bobbed hair, eyes of limpid blue, a delicately-shaped but somewhat bluntly-tipped nose, small mouth and strong white teeth. Her complexion, due to her outdoor life, can be described as fresh rose and cream or rose and fresh cream or something of that sort.

Her mother, despite Ileana's seeming lack of interest in the marriage hubbub, declares that the latter has very decided ideas on the subject. "Ileana," she says, "makes it plain that if she is to marry a king, he must be monarch of a powerful country where there shall be important work and constructive duties for the queen to perform.

"Ileana is infected, properly so, with the modern girl's desire to take on some of the more serious and responsible duties of life and be more than an ornament on a throne."

The Rumanian people firmly believe that she will marry the Prince of Wales. They pin their hopes on the prophecy made by an old gypsy queen of the famous Czigany tribe.

"You will wed a prince," reads the prophecy, "a fair prince whose kingdom shall be over all seas and all lands. You will wed for love and love will be your word and shield. The crown which they will set upon your head will be heavy, but very bright, and love will ease your brow of its weight."

The princess herself gained her first share of glory by literally raising the roof of her grandmother's palace. In the apartments of her grandmother was a palatial salon with a peculiar and unique ceiling and roof of stained glass. By pushing a button this ceiling divided in half, was raised up and disappeared, leaving the white-haired queen and her companion under the bright blue of the Rumanian skies. This trick roof charmed and intrigued the young princess, with the result that at every opportunity she would slip away alone and, if she found the salon empty, press the button and watch the ceiling disappear.

There is no doubt that the Prince of Wales has made a very great impression on the young princess of the Balkans. If nothing else shows this her own private and personal ambition does. Ileana wants to own a western ranch and she wants to live there.

When she was a small child she had a charming way of getting whatever she wanted whenever she took a fancy to it. It may happen, then, that on a fine spring, summer or autumn day the residents of High River, now thoroughly accustomed to royalty, will observe a very beautiful young lady stepping from the train, dressed in colorful Balkan garb, her hair bound in a red silken turban, with long black earrings dangling below it.

This will be Princess Ileana, come to buy a farm.

Ye Olde Firme—Established 1850—75 Years

An Exceptional Opportunity

Dominion Upright

$285.00

Used, but in A-1 condition. Attractive walnut case. Specially priced for Friday and Saturday; selling at $285.00

Weekly payments—$2.25

If Out of Town Write Us For Particulars

HEINTZMAN & CO.

LIMITED

Phone 258 - - Cor. Hunter and George

RENDEZVOUS

The most refined place to dance.

Orchestra increased to five pieces, and commencing Monday, 17th to six, with novelty and balloon dance.

The best dance music in Eastern Ontario.

Come and be convinced.

Super-Savings in this Super-Sale

Pre-Fall Clearance of Quality Furniture and House-Furnishings

Tomorrow morning we open our doors to a Seven Days' Clearance of attractive merchandise, and the surprising values offered will mean substantial savings for all who take advantage of them.

Prices are cut to just a little above manufacturers' costs, while quality, as always at McBride & Franks, is pleasing in the extreme.

65c-75c Chintz and Cretonne, 49c Yd.

Your choice of twenty different designs and color combinations. Heavy quality. Suitable for drapery, fancy work, cushions, aprons and dresses. 36 inches wide. Regular price, 65c and 75c, for, yard 49c

MARQUISETTE

Good quality, in crossbar designs, one and two-inch blocks and plain with taped edge. White, ivory and ecru. 36 inches wide. Regular price, 30c yard, for 19c

SCOTCH MADRAS

Fine quality, good selection of designs in neat floral and conventional effects, cream shade, 36 inches wide. Regular price, 40c, for, yard 29c

FILET NETS

Strong weave. Several designs to choose from, some with lace edges. Ivory shade. 38 and 40 inches wide. Regular price, 80c, for, yard 59c

FILET AND NOTTINGHAM NETS AND SCOTCH MADRAS

In extra fine quality. Very lacy effects. Your choice of a table full. Some of our best qualities. 42, 45 and 50 inches wide. Regular price, $1.25 and $1.50, for, yard 95c

SCRIM AND SCOTCH MADRAS

Plain centre with band borders and crossbar designs. Ivory and ecru shades. 32 and 36 inches wide. Regular 18c and 25c, for, yard 12½c

CHINTZ, ENGLISH MAKE

A closely woven quality. Several designs to choose from. Dark and medium shades. 34 inches wide. Regular price, 40c yard, for 23c

$15.00 Sanitary Couches, $10.95

Simmons' make, steel frames, with double-woven wire spring, rope edge. Mattress is covered in heavy chintz, tapestry design, rich dark colors. Makes a comfortable double bed. Regular price, $15.00, for, each $10.95

REED SUITE

3 pieces—Divan, Arm Chair and Arm Rocker. Fumed finish, spring seats, cushions and backs in good quality tapestry. Regular price, $70.00, for $45.00

BEDS, STEEL IN WALNUT FINISH

Heavy 2-inch continuous posts, with 1-inch fillers. All sizes in stock. Regular price, $13.50, for, each, $9.95

MATTRESSES

Blown felt filling, all new goods, with heavy art ticking in attractive colors. All sizes in stock. Regular price, $8.00, for $6.95

BED SPRINGS

Double-woven wire, with heavy rope edge, heavy spring supports, all-iron frame. All sizes in stock. Regular price, $7.50, for, each, $6.35

$165 Chesterfield Suite, $129

3 pieces—large, comfortable Chesterfield, Wing Arm Chair and Arm Chair. Webbed construction, separate spring cushions. Upholstered in rich colored silk and wool tapestry. Regular price, $165.00, for $129.00

LIVING-ROOM SUITE

Four pieces, including large Arm Chair and Arm Rocker, Library Table in walnut finish and pair of Book Ends. Chairs are upholstered in good quality tapestry, Verdun design. Regular price, $70.00, for $55.00

WALNUT DRESSERS

Two-tone finish on birch, large shaped British plate mirrors, two long drawers and two short drawers. Regular price, $45.00, for $33.50

DINING-ROOM SUITE

Solid oak, Italian design, two-tone Old English finish. Nine pieces—Buffet, Table, China Cabinet, Arm Chair and 5 Chairs. Regular price, $195.00, for $159.00

BUFFET, ONE ONLY

American black walnut, 60 inches long, 4 drawers, one with lined sliding silver tray, cupboard space at each end. Italian design. Regular price, $75.00, for $45.00

Floor Coverings 15% Off

This discount applies only to all Axminster, Wilton, Brussels and Tapestry Rugs and Mats. A splendid selection of designs and colors.

$1.85 Inlaid Linoleum, $1.59

This is the heavy quality with design right through to the back. It is 2 yards wide. Regular price, $1.85, for, square yard $1.59

McBride & Franks

Phone 2069 224 Charlotte St.

BRASS MAKES HUGE PURCHASE

Just What You Have Been Waiting For
COME! EVERYBODY

SATURDAY BARGAINS
Store Open from 9 a.m. to 11 p.m.

Silk Broadcloth SHIRTS Reg. $3.50. All colors and sizes. Collars to match. **1.95**

LADIES' SILK HOSE First Quality All colors and sizes Come Early. **69c**

Ladies' Silk Hose All Colors All Sizes Guaranteed Firsts **49c**

Ladies' Silk HOSE Slightly Imperfect. 4 pairs $1.00 **29c**

Silk, and Silk and Wool Hose **69c**

Men's Work Shirts - 98c

Men's Bathing Suits **89c**

Men's Balbriggan Combinations 2 Thread **98c**

President Suspenders go at Reg. 75c **49c**

35c Men's Garters and Arm Bands **18c**

Men's Golf Sweaters **$2.85**

Men's Guaranteed Work Shirts Blue, Black, White and Khaki. Reg. $1.75 **$1.39**

Men's Pure Wool BATHING SUITS Reg $4.50 Go at **$2.79**

MEN'S SILK HOSE Reg. 75c Go at **39c**

Men's Athletic COMBINATION UNDERWEAR Button and Buttonless **94c**	HANDKERCHIEFS Linen Lawn Dozen **79c**	MEN'S CAPS Reg. up to $2.50 **89c**	MEN'S KHAKI PANTS All Sizes **1.79**	BALBRIGGAN SHIRTS AND DRAWERS All sizes go at Per Garment **49c**	SOFT COLLARS 3 for 50 Cents **18c**	350 MEN'S SHIRTS Woven Madras, Oxfords, Percales, Dimities, etc. Regular to $2.50 **$1.25**
MEN'S LEATHER BELTS Reg. $1.50, Grey and Brown and Gray **69c**	MEN'S BLUE CHAMBRAY WORKSHIRTS All Sizes **79c**	PURE SILK SHIRTS Reg. $7.00 All Sizes **2.98**	MEN'S COTTON HOSE 3 for 50c **18c**	MEN'S PURE SILK HOSE Regular $1.50 **87c**	Men's Black and Blue OVERALLS All sizes. Regular $2.25 **1.69**	MEN'S WOOL and CASHMERE HOSE **49c**

Men's STRAW HATS 99c

BRASS 345 George St. Peterboro

Men's Palm Beach Trousers Reg. up to $4.00 **98c**

TOURISTS FLOCK TOWARD APSLEY

Good Fishing Attracts Great Numbers of Vacationists.

APSLEY, Aug. 14.—There has been a great influx of tourists to Jacks Lake and Loon Lake the last two weeks, in fact the accomodation at these fishing resorts has been overtaxed. Never have there been so many cars seen in the village, and as the fishing has been extremely good, Apsleys' fame as a holiday resort may be considered soundly established. Hundreds of local picture post cards have been bought by the visitors.

Mr. Hilton of Virginia who has had three cottages built on his property at Loon Lake this year gave a dance last week which was very largely attended by tourists and local residents.

J. A. New, Toronto, and W. and J. Chadwick, St. Catharines, are spending two weeks' vacation at Mr. Spence's camp on Loon Lake.

BUY ADVERTISED GOODS
Compare, Then Select

MANY GUESTS PRESENT

Number of Holiday Seekers Register at Apsley House

APSLEY, Aug. 14.—The following guests registered last week at Apsley House: L. Farthing, F. Watson, Peterboro; B. Bridge, B. V. Riggs, C. Ludwig, Frank Whitaker, Dennison, O.; H. W. Darcy, Peterboro; F. Elliott, Unionville; B. F. Potter, wife and son, Canton, O.; B. H. Carnegie, Mrs. Carnegie, Pittsburgh, Pa.; Mrs. P. Golden, of Youngstown, O.; H. Hisburn, R. W. Roland, St. Catharines; T. C. Cossar, A. Cossar, R. Nash, Toronto; F. C. Harbath, W. Harbath and wife, R. Austin and wife, Cleveland, O.; H. A. Morrow, F. L. Bradburn, D. J. Lawrie, Peterboro; Pearl Wells, Toronto; W. Anderson, Round Lake; Dr. and Mrs. O. J. Sayars and family, Cleveland, Ohio.

BETHEL NEWS

INDIAN RIVER August 13. — The Misses Marion and Lillian Patterson of Peterboro are visiting with friends in this vicinity.

A number from this district attended the funeral of the late Mrs. Herb. Fife on Saturday afternoon.

Quite a number of the young people attended thte dance at Ferguson's Island on Tuesday evening.

Miss M. Nelson returned home on Saturday after spending a month at Grimsby.

Quite a number from this vicinity attended civic holiday in Peterboro.

Mrs. W. Fife and Mrs. J. Eason spent Tuesday afternoon visiting with friends in Keene.

Mr. and Mrs. F. Robertson, Peterboro who have been visiting friends here returned to their home on Friday night.

Miss G. Nelson returned home from Grimsby on Saturday.

Mr. and Mrs. J. Nelson visited friends at Apsley on Sunday.

Mr. and Mrs. J. Edwards were the guests of Mr. and Mrs. C. Edwards Thesday evening.

READ THE WANT ADS.

THE FIGHTING RANGER

By F. J. McCONNELL and GEORGE W. PYPER.

(Continued from yesterday.)

"I am afraid you will have to take the loss the best you can. Banker Dawson 'phoned me immediately after he had seen you about it. He said there is nothing that can be done about it. If you try to force them to restore the $20,000 during their present stringency, he warns that they will seize the Bar M. Ranch to satisfy the notes against it. And you know he has thus far been very lenient about the delinquent payments your father owes him. We can't afford to antagonize him on this smaller matter."

Mary showed signs of breaking down under the burden of her troubles. Taggart approached her, patted her, and said:

"There, there, Mary, we'll get you out of all these troubles. Just depend on me—I'll see you through. I'm working night and day now planning out means to save your father, the ranch, and bring about your happiness." He lowered his voice, as he bent over her, his arm about her shoulders, and said: "And you know why, Mary—because of what I have been telling you day after day now—" his voice dropped to a whisper as he bent close to her ear—"because I love you."

He pressed her hand, then rose and spoke out loud again:

"Right now I'm working up the appeal in your father's case. I shall demand a new trial, and I think we can get the verdict reversed and have your father liberated." He beamed upon her with the most winning smile he could summon to his lips.

"Meanwhile, I want you to go down to the ranch and have your boys round up all the cattle for immediate shipment and sale. If you will do that, I've got a line on a deal which I think I can put through which will solve the money problem and save the ranch. You see, Mary, I have been thinking of nothing else these days except what I can do for you."

He squeezed her hand again, desire beat in his brain as he looked longingly at her.

"Yes, I know," Mary answered, "and I do appreciate your help, Mr. Taggart, but I—"

The ringing of the telephone interrupted her. Taggart seized the instrument and answered. After listening a moment, his face became tense with surprise, and apparent shock, and he exclaimed:

"Good God, is that true?"

Inwardly he was exulting, but he concealed his elation and affected a tragic air. Mary eyed him with curious expectancy. After listening a minute or two more he hung up the receiver, and turned to her. Stella was now listening intently also.

Taggart hesitated, thinking, and finally said, slowly:

"Mary—that was—Komi, the old Yaqui chief. He's been trying to reach you with word that—that—" he paused that the full effect of his words might burst upon her—"that O'Rourke is dead!" he finally concluded.

Mary, stunned, wild-eyed, unable and unwilling to believe her ears, slowly rose from her chair and stared at Taggart.

"Dead?" she repeated as in a trance. "Terence O'Rourke—dead."

Uncomprehendingly she stared before her, a tragic figure. Taggart supported her in his arms, and tried to explain. Suddenly the full significance of the words came to her in a flash. Uttering a pitiful cry she collapsed in a dead swoon.

Taggart, reclining her into a chair, signalled to Stella, who had been aking in the scene with interested eyes and ears, to bring water.

Stella applied a wet handkerchief to Mary's brow, and as she revived, both Stella and Taggart tried to console her with effected sympathy. Mary, ignoring their words, again realized what Taggart had told her, and broke into agonized sobbing. Finally, controlling herself with difficulty and attempting to regain her poise, she looked at Taggart with tear-filled eyes, and faltered:

"What shall I do? I have no, now no one—but you."

Taggart's eyes cleamed covetously, and he put his arm around the stricken girl and tried to comfort her. Secretly he was gloating in the satisfaction that he was now the sole friend she could turn to.

"I'm sorry, for your sake, that this has happened, Mary," he lied. "But you will find that I am a friend you can rely upon, and as you know, I am only too glad to do everything in my power for you."

Mary finally sat up, still weeping, trying to compose herself.

"I am stunned, overwhelmed—there are so many things," she said. "Daddy in prison—Terence dead—the ranch slipping from us—my money gone—oh, it seems so hopeless. I don't know what to do."

"Come, come, Mary," Taggart said solicitously. "You're simply all unstrung now. Go to the Bar M with Bud—and Stell here. She'll be a companion and comfort to you—Stella's a good friend and will look after you till you feel more yourself."

Stella slipped her arm around Mary and said:

"Yes, yes, I shall be only too glad to do anything I can."

Mary thanked them all, and finally arose. Supported by Taggart and Stella, while Bud ran ahead to get the horses ready. Mary was helped to the door and out in the street. They put her on a horse, and Bud and Stella, mounting, rode one on each side of her, while Taggart waving adieu, watched them off on the way to the ranch.

Returning to his office, Taggart hastened to the 'phone and called the Spear Ranch.

"Buck McLeod," he demanded into the 'phone. "Hello, Buck?—listen, Buck, get your gang and pull another raid on the Bar M—tonight—and this time get every steer on the ranch. When you get there watch for a note from Stella—she'll frame how to go about things without too much fuss."

CHAPTER 20.
Idaho Bill Joins Up.

Hanging up the telephone receiver, Buck McLeod strode swiftly out of the Spear Ranch house, mounted a horse, and galloped off.

From a clump of bushes where he had been waiting a mysterious looking renegade type of man in rough clothes, and a slouch hat, watched Buck riding off. When he seemed at a safe distance the stranger emerged from his hiding place, leading his horse. He mounted, and followed stealthily.

Buck rode up into the hills to the nest where his gang was encamped, the stranger trailing him cautiously. The lookout on buard waiting alert, recognized Buck, and passed him in.

"We're makin' another raid of the Bar M tonight," Buck called as he came up to the men, sitting on the ground, smoking and playing cards. "An' this time it's a clean sweep of the whole Marshall herd—don't forget that."

They were startled by the sound of a shot.

The mysterious stranger who had followed Buck had approached too close and the lookout had fired.

Buck and the others ran out to see what was happening. They saw the lookout running to a spot where the stranger lay inert on the ground. Then, as the lookout came up, the man on the ground suddenly rose up, knocked his gun out of his hand, and bowled him over. Buck and the others rushed up, and jumped the stranger. After putting up a strong fight, he was finally overpowered. Buck tore his gun from his hands.

"This is sure a fine way to treat a friend," drawled the stranger, trying to grin affably.

"What d'ya mean, friend?" Buck asked.

"I'm Idaho Bill from the Three Forks country," replied the stranger. "I'm hidin' out from the sheriff."

Buck glared suspiciously at the man. He signalled one of his gang, and said: "Stokes, you came from Three Forks—is this the hombre?"

Stokes faced the man and subjected him to a close scrutiny. Finally he said:

"Well, I never seen Idaho Bill personally,—but I know he's got a bad scar on his left shoulder."

They all turned to the stranger, and Buck said,

"Sposin' you identify yourself, stranger."

The man pulled open his shirt and exposed his left shoulder. There, sure enough, was a deep scar.

"I hope you're satisfied boys," said Idaho Bill.

"Seems to be all right," Buck declared, and the others nodded approvingly. "Wanta join our outfit, Idaho? We're just about to leave on a little rustlin' job."

"Sure thing, I'll join up," replied Idaho Bill.

"Fair enough," said Buck, and announced to the others that henceforth Idaho Bill was one of them.

Buck looked toward the setting sun. "'Bout time we were getting started," he shouted. "C'mon, boys—let's go!"

All mounted their horses, and they moved off, Idaho Bill chatting and reminiscing with his new found comrades as if they were old friends.

CHAPTER 21.
Stella Waxes Sentimental.

"And so now, with father in prison, Mr. O'Rourke dead, and $100,000 due the bank, there is only Mr. Taggart, the boys, myself, and that herd out there to save us from utter ruin," Mary concluded tearfully. She had been recounting her story, from the beginning when her father first fled into exile, to Stella, who had gained her entire confidence.

"Well, don't worry dear, it will all come out all right," said Stella sympathetically, coming over and stiting beside Mary on the piano bench, caressing her in motherly fashion, and wiping away her tears. "Come, child—won't you play some more music for me—it will rest your tired head."

Mary turned to the piano, and her fingers stroked the keys lightly, bringing forth sad, wistful notes.

"It's a song my father loves," she said. "My mother used to sing it to him here—years ago."

"It's lovely," said Stella, with a sentimental air. "It stirs sweet memories in me."

Mary stopped. Then from beneath the window of the room stole the notes of a guitar, gently strummed, and a voice lifted in the words of a Spanish serenade.

"What a romantic night," said Stella, listening and going to the window with Mary. The sun was setting. They saw the serenader—it was Miquel.

Suddenly Bud Hughes came up, made a wry face, and menacing Miquel with his feet, chased him from the window.

"Yes, but see how reality boots romance out of life," said Mary laughing.

"But there was a time when Bud too was romantic," said Stella. "How well I remember—"

She was interrupted by the entrance of Bud himself. He was resplendent in natty new clothes, his boots shining, his hair plastered down, and his beard shaved off completely. He smiled and winked to Stella to call attention to the transformation.

"The steers are all in the corral, Miss Mary—ready for tomorrow's drive," Bud reported.

"You look like old times, Bud," cried Stella.

He looked at her wistfully, and said, "Wish I felt like old times."

Mary gave Bud his instructions. Stella lingered near the open window, leaned out, and saw sneaking up—Buck McLeod. She furtively took a prepared note from her waist, and casually dropped it out the window.

Buck, below, catching it, read, in a hasty glance:

"After nightfall when I drop my handkerchief the way will be clear."

Then, unobserved, he sneaked back the way he had come, and disappeared.

* * *

Stella's acted sentimental mood continued that evening after she and Mary had finished dinner.

(To be Continued.)

WILSON'S FLY PADS

Kill them all, and the germs too. 10c a packet at Druggists, Grocers and General Stores.

BETHANY PERSONALS

BETHANY, Aug. 13.—Mr. and Mrs. W. L. Rowan have returned to their home here after a two months' vacation at Chemong Park.

Mr. and Mrs. D. Greenlaw of Bonar Law were in the village on Tuesday evening.

Miss Mildred Davis spent Sunday with friends in Peterboro.

Miss Marjory Jakeman of Brooklyn is visiting her grandparents, Mr. and Mrs. W. A. Jakeman.

Mrs. John Porteous and Mrs. Claud Porteous were in Toronto on Monday to see Mr. John Porteous, who is very ill in the General Hospital. It is expected an operation will be performed on Friday to help relieve the sufferer.

Mr. and Mrs. C. Darrock and Mrs. Milton Challice drove to Lindsay on Tuesday.

Mrs. James Jones of Fleetwood spent Tuesday in the village.

Miss Mary Kennedy of Toronto is visiting her sister, Mrs. Richard Johnston.

Mr. Harry Lee returned to Toronto on Monday after spending his vacation with his parents, Mr. and Mrs. William Lee.

Mr. Thos. Harkness of Millbrook was a business visitor to the village on Tuesday.

The Bethany baseball team is to play the Millbrook team on Friday evening in Millbrook, and the final game between the two teams will be played in this village some evening next week.

Mr. Will. White of Lindsay was a business visitor to the village on Tuesday.

Mr. and Mrs. Needham and daughter, Miss May Needham, of Millbrook called on Mr. and Mrs. Sam. Jamerison on Tuesday on their way to Pleasant Point.

Mr. and Mrs. Arthur Jamerison and Miss May Dawson were guests of Mrs. Thos. O'Brian and daughters at Brunswick on Monday.

Dr. J. J. Hamilton is taking a vacation at Thurstonia with his wife and children. Dr. Louis Bigelow is in charge of his office and patients.

Mr. and Mrs. P. C. Brown were week-end visitors to the summer cottage of their brother, Rev. A. L. Brown, near Pleasant Point.

Mr. and Mrs. Manning of Peterboro were guests of Mrs. J. W. Weatherilt and daughter, Miss Lily, on Sunday.

Mr. and Mrs. Wm. McMullen of Lindsay are visiting friends in the village.

Mr. W. A. Jakeman was a business visitor to Toronto on Tuesday.

Master Everett Dawe, who is spending the summer with his parents near Young's Point, is this week in the village.

MILLBROOK PERSONALS

MILLBROOK, Aug. 12.—Mrs. W. S. Todd and Miss Helen Jacques of Rochester, are guests of Mr. and Mrs. J. McKnight.

Rev. R. J. and Mrs. Stillwell, of Douglas, South Georgia, who are visiting her mother, Mrs. W. H. Byam, have gone to Lindsay and will remain for a few days, guests of Mr. and Mrs. Jack Byam.

Rev. Jos. and Mrs. Wilks, Rev. R. J. and Mrs. Stillwell enjoyed a trip up the Kawartha Lakes on Sunday, taking the boat to Lakefield.

Dr. Tom Allen, of New York, is the guest of his brothers, Mr. John and Rev. Canon Allen, this week.

Mr. and Mrs. P. I. Bentley, Mr. and Mrs. R. Jones, of Peterboro, are enjoying a motor trip this week, crossing to the American side of Gananoqua, and returning by way of the Niagara peninsula.

Mr. and Mrs. W. H. Northcott, and daughter, Miss Helen of Hamilton, were week end guests of Mr. and Mrs. Alfred Coulter.

Mr. Maxwell Anderson, and his daughter, Mrs. Andrew Milne, of Menie, and Misses Verna Hay, and Emma Allen, of Campbellford, who were guests of Mr. and Mrs. J. H. George, "Hillcrest Farm," Fallis Line, have returned home.

Mrs. E. J. Anderson, of Peterboro is visiting her daughter, Mrs. J. H. George, Fallis Line.

G. McBride left on Wednesday for his farm at Lampman, Sask., to look after the harvesting of his crop. Mr. McBride was called home owing to the serious illness of his father, Mr. J. McBride. An improvement in the latter's health made it possible for his son to return to the west for a few weeks.

E. L. Morden and J. J. Clarke motored to Picton for the holiday week end.

The Boy Scouts, of St. Thomas' church, who have been camping at Halls' Landing, Rice Lake, under the supervision of Mr. A. H. Barnes, have returned home. They report a most enjoyable outing.

Misses Gertie Spence, Gladys and Gertrude Gray, and Mrs. B. McGill, of Janetville, have returned home after enjoying a two weeks' outing at Greenhurst, Sturgeon Lake. The party rented a cottage for two weeks for their holiday.

Much sympathy will be felt for Mr. and Mrs. David Armstrong, Cavan, whose little daughter, Margaret had her head badly cut through being crushed against the wall of a stall by a colt. Dr. Lindsay put in several stitches and the child is doing nicely.

WESTWOOD PERSONALS

WESTWOOD, Aug. 14.—Mr. and Mrs. John Hope visited friends in Keene on Wednesday.

The Women's Missionary Society of the Presbyterian church held its regular monthly meeting on Wednesday at the home of the Misses Sharp.

Miss Isabel Faux is spending a few days the guest of Miss Jean Sargent.

Several from the village attended the celebration of the Black Knights held in Norwood on Wednesday.

The regular monthly meeting of the Womens' Missionary Society of the United Church was held in the church on Tuesday afternoon.

Boots Made To Order

You will be sure of foot comfort if you wear custom-made boots, of the best Canadian calf, French calf or Viel Kid. We guarantee a fit.

SEE OUR SAMPLES OF BOOTS AND LEATHER

We have in stock hand-made Work Boots Goodyear Welt Shoes Repairing a specialty. Have your shoes rebuilt by us.

W. & A. Ingram

CUSTOM SHOEMAKERS

430 George Street.

(Next door to Jordan, Florist)

TERMS: CASH.

BANKRUPT STOCK SALE

VALUES VALUES AND MORE VALUES COME EARLY

VALUES TOO NUMEROUS TO MENTION HURRY! HURRY!

SATURDAY SPECIALS

Store Opens at 8.30 a.m. Tomorrow Is the Day!

Let Big Ben call you early tomorrow morning so that you can drop in here on your way and get first choice of the wonderful values in Men's and Young Men's and Boys' Suits, Spring and Fall Coats, Hats, Caps, Collars, Shirts, Hose, Neckwear, Odd Pants and Bloomers, Raincoats, Overalls, Underwear and Sweaters of the stock of

English Clothiers, Limited

Phone 944 **409 George St.** Phone 944

MEN'S SUITS Regular $19.00 Value All Sizes Special **$10.45**

MEN'S SUITS Regular $22.50 Value All Sizes Special **$12.75**

MEN'S SUITS Regular $24.75 Value All Sizes Special **$14.75**

MEN'S SUITS Regular $29.75 Value All Sizes Special **$18.75**

BOYS' CAPS Special 65c, 95c

BOYS' SUITS Regular $9.75 Value Special $5.00

BOYS' SUITS Regular $11.50 Value Special $6.45

BOYS' SUITS Regular $13.75 Value Special $8.45

BOYS' SUITS Regular $15.50 Value Special $10.45

BOYS' SHIRTS Special 49c, 85c

BOYS' BRACES Special 15c, 19c, 29c

MEN'S SHIRTS Regular up to $4.50. Special at $1.29, $1.85, $2.45

MEN'S WORK SHIRTS Khaki, black, black and white stripe and blue. Special 95c, $1.19, $1.50

BOYS' WORK SHIRTS Blue, grey and khaki. Special at 49c, 85c

BOYS' BLOUSES Stripes and plain colors. Special 85c

BOYS' WOOL JERSEYS Nice combinations of colors. Special $1.19, $1.49, $1.75

MEN'S STRAW HATS All this season's styles. Plain and fancy weaves 95c

MEN'S FELT HATS English-made and all new styles and shades $2.85, $3.45

MEN'S CAPS Regular $2.50 value. All sizes $1.50

MEN'S AND BOYS' CAPS Regular $1.95 value. All sizes 95c

MEN'S HOSE Cashmeres and silks. Assorted sizes and colors 69c

Collars : Collars

100 DOZEN 100

Hard and Soft Collars. All makes, including Tooke, Aratex, Van Heusen and Forsyth, in plain white, white with blue or black border stripe and tan or white silk. Special,

Hard 15c Soft 22c

MEN'S ODD PANTS

In grey and brown tweeds and herringbones and cottonade stripes. Special .....

$1.95 - $2.19 - $2.85

BOYS' GOLF HOSE Assorted combinations of colors. Pair ..... 35c 3 PAIRS $1.00

MEN'S NECKWEAR All newest designs. Special at 59c, 85c, $1.19

MEN'S COMBS Men's Balbriggan Combinations. Regular value, $1.95. Special $1.29

MEN'S SWEATERS AND SWEATER COATS Special $3.75, $5.85

MEN'S OVERALLS A good full Union-made Overall. Special $1.45

BOYS' BLOUSES Special 85c

BOYS' BLOOMERS Tweeds, worsteds and homespuns $1.29

BOYS' KHAKI BLOOMERS All sizes. Very special Sale price 98c

MEN'S SHIRTS AND DRAWERS All sizes. Special, 69c

LADIES' SHAWL SCARFS Special, $1.75

MEN'S BATHING SUITS All sizes. Special, $1.00

SATURDAY STORE HOURS, 9 A.M. TO 9.30 P.M. | 'PHONE 138 OR 139 | OUT-OF-TOWN CUSTOMERS MAIL OR 'PHONE ORDERS TO "MISS SERVICE"

Timely Values That Will Command Your Attention!

The Third Saturday of the August Clean-Up Sale and Free Service Sale—Many Attractive Offerings

Ladies' and Misses' Smart Frocks $18.75

New Novelty Silk Dresses, pretty white models, trimmed in contrasting colors; also Printed Silk Dresses in the newest styles, and splendid quality Silk Crepe and double-weight Fugi Silk are in this lot. Sizes assorted. Special, $18.75.

—Second Floor.

Ladies' "Niagara Maid" and "Rayon" SILK HOSE

SELLING SATURDAY ONLY

95c

Hosiery qualities you are sure to appreciate, coming from two of Canada's leading Silk Hosiery Mills. Colors are black, white, grey, cheri, pongee, tan, hoggar, mauresque and brown.

Saturday's is our lowest price of the year, and every pair guaranteed perfect.

—Street Level, First Circle

Ladies' Special Heavy Quality Drop Stitch SILK HOSE

SELLING ONE DAY—SATURDAY ONLY—AT THE LOWEST PRICES OF THE YEAR

69c

2 PAIRS $1.30

If you paid a dollar a pair for these real good quality Silk Stockings you would be receiving splendid value. They are the popular drop-stitch style and our color selection includes black, grey, thrush and Papyrus.

—Street Level, First Circle.

Linen and Voile Dresses $5.95

In smart summery styles, of values far above the selling price. Grouped together are voile, linen, foulard, broadcloths and willow suitings. Sizes are assorted. Values to $12.00. All one price.

—Second Floor.

Curtain Materials Measured, Made and Put Up Free

Fine Curtain Nets on Filet, Lever and Lock-stitched weaves, in white, ivory and ecru colors. Floral, bird and conventional designs. Regular $2.00, for $1.50.

Silk Casement Cloths $2.35 Yard

Fifty-inch Silk Casement Cloth that is guaranteed sunfast, in blue, rose and brown colors. Regular $2.95. Yard, $2.35.

Silk Brocades $2.50 and $2.95 Yard

Fifty inches wide, in colors of brown, blue and rose; also blue and rose and brown and blue combinations. Very much used for overdrapes. Yard, $2.50 and $2.95.

—Third Floor, Draperies.

NEW IMPORT SHIPMENT

Ladies' Special $1.85 Full Fashioned Silk anc Lisle Sport Hose, $1.47 Pr.

TO INTRODUCE FOR ONE DAY—SATURDAY ONLY

We think so much of this new Full-Fashiond English-made Sport Hose we want you to be sure and see it at Saturday's one-day-only introductory price. The color selection offers coating, light grey, stone, beaver, magpie and dove.

—Street Level, First Circle.

Boys' Jersey-Knit Fine Wool Pullovers $1.39

All fancy color combinations. Sizes 26 to 32. Some have V neck. Collar styles and high collars. Extraordinary value at $1.39.

—Bargain Annex, Fourth Floor.

Pattern Hats Less Than Half-Price

Fifteen Model and Pattern Hats in a variety of colors. Up-to-date styles. Values, $14.00 to $18.00. Special, $4.00 each.

—Second Floor.

Special Clearing Line of Millinery

Twelve only new season's style Hats. Assortment of styles and colorings. Values to $10.00 and $12.00. Special, $2.50.

—Second Floor.

Ladies' Silk and Wool Pull-Over Sweaters

Ladies' Silk and Wool Sweaters in plain colors, with contrasting material on collar and sleeves. All with short sleeves. Range of colors are orchid, apricot, green, tan, sand and white. All sizes. Special, $2.95.

Ladies' All-Wool Bathing Suits $2.79

Ladies' All-Wool Bathing Suits in dark shades. Trimmed with contrasting colors. Note, they are all pure wool. All sizes. Price, $2.79.

—Fourth Floor.

Silk Filet Nets $1.75 Yard

A new Silk Filet in ecru only. This is guaranteed to launder perfectly. 40 inches wide. Suitable for either curtains by the pair or panels. Per yard, $1.75.

Scotch Madras 78c Yard

Fine weave, some with hemmed edges, floral and bird designs, in cream or Arab color, 42 to 44 inches wide. Regular $1.00. Yard, 78c.

Cretonnes and Chintz 69c

Our best quality in a wide range of designs and colors. Some show over-print shadow effects. 36 and 50 inches wide. Grouped together in values from 85c to $1.25. All one price, 69c.

—Third Floor, Draperies.

Buy Ladies' Fibre Silk Hose Saturday, All Perfects 39c Pair

Splendid qualities. Reinforced lisle heels, soles and toes. First buyers will have choice of black, thrush, suede, Airedale, pearl grey, brown and mid-grey. No phone orders.

—Street Level, First Circle

Men's Fine Odd Trousers $6.19

All suiting patterns—blue pencil stripes, plain blue serges, greys and brown. An excellent allotment of Men's Fine Quality Trousers that usually sell as high as $10.00. In the Men's Shop Saturday at $6.19.

—Men's Shop, North Entrance

English Pyjama Cloths 48c Yard

First shipment of new English Pyjama Flannelettes, the celebrated "Spero" make. A wonderful cloth that is guaranteed to wear, wash and give every satisfaction. Beautiful colorings. Full 36-inch. Yard, 48c.

—Street Level, Rear Arcade

New English Shirtings 39c Yard

English Shirtings of various qualities, light grounds with colored stripes in various widths. Ideal for men's light shirts. 30, 32 and 36-inch. Grouped in one lot, 39c yard.

—Street Level, Rear Arcade

Continuing the August Sale of Women's High Grade Footwear!

About two hundred pairs of Colored and Black Pumps and Strap Shoes. Regular values, $9.00, $10.00 and $11.00. Sale price, $6.95.

WOMEN'S TAN CALF SPORT OXFORDS WITH CREPE RUBBER SOLES, $4.95

—Ladies' Shoe Dept., 2nd Floor.

Cressman's Flannelette Blanket Values

are the sensation of the year. Very best qualities. Every pair guaranteed perfect. Colors are white or grey with pink or blue borders. Every pair our own "Heatherdown," which you cannot procure in any other Peterboro store.

VERY LARGEST 12/4 SIZE **$2.39 Pr.** "JUMBO" SIZE, 64 x 80 INCHES **$2.29 Pr.**

—Street Level and Bargain Annex

Hemstitched Pillow Cases 50c Pair

Hemstitched Pillow Cases, stamped and unstamped, 42-inch. Made from good strong Canadian cotton and are ready for use.

—Fourth Floor

JUST-ARRIVED SHIPMENT

Full Comforter Size Cotton Batting

BARGAIN ANNEX SELLING LEADER
ONE DAY—SATURDAY ONLY **79c**

Our special quality "King's Pure" Snow-White Cotton Batting. Each roll opens in one piece, full comforter size, and the line is considered the very best dollar seller everywhere. No phone orders. —Street Level, Rear Arcade

Pure Linen Towels 39c Each

FINE IRISH LINEN HAND TOWELS, COLORED FANCY H.S. BORDERS

A quantity buying of this splendid quality Linen Towel enables us to sell at this low price. Fast color borders of pink, blue, mauve and gold. Size 16 x 29.

Limit of 1 pair of each color sold to each customer.

—Street Level, Rear Arcade.

Irish Union Table Damask 98c Yard

Semi-Bleached Irish Damask. A strong, durable tabling with linen and cotton yarns. Excellent value for hard wear. Cannot be beaten. Pretty design. 70-inch. Yard, 98c.

—Street Level, Rear Arcade.

FOR SUDDEN SERVICE — PLACE YOUR ORDER AT ONCE
BETTER ASSORTMENTS MAKE CHOOSING EASIER

The CRESSMAN Furniture Co.
"We Furnish the Home Complete"

ANY ORDER PLACED WITH US IN AUGUST IS SUBJECT TO FREE SERVICE WHENEVER DELIVERY IS DESIRED

Wool Bathing Suits, $2.79
Ladies' Extra Quality Bathing Suits, all pure wool and a wonderful assortment of colors and combinations. Made to sell for far more money than this. Part of a factory clearance, and now selling at, per garment..... **$2.79**

THE J. C. TURNBULL CO. LTD.

Store Opens 8.30
Closes 9.30 p.m.

25 Printed Silk Crepe DRESSES

The outstanding Dress bargain of the season. Just twenty-five of as smart Printed Silk Crepe Dresses as have been shown this summer. No two garments alike. Right up to the minute in style. Made of superior quality silk crepe. Frocks suitable for almost any occasion, and made to sell up to $27.50. Sizes from 16 to 40. Most attractive garments, and a wonderful bargain at Saturday morning's price of, each .....

$14.45

Ties of Crepe de Chene 59c Each
Windsor Ties of good quality silk crepe de chine, in purple, tan, orchid, jade and brown shades. Selling at, each..... **59c**

New Jabots
These are made of pleated net, trimmed with fine or heavy lace. Come in a wide variety of styles. Many new numbers to pick and choose from Saturday at, each, **75c to $2.50**

Collars
Collars in Dutch neck style, with long pleated jabot, lace trimmed. Some with Cuffs to match. These pretty dress accessories can be had at from, per set, **$1.50 to $2.98**

Wide Lace Banding
Wide Lace Banding in cream shade, 2 to 4 inches wide. Much used for panels. We can give you Lace to match for collar if desired. Priced at, per yard ..... **75c to $1.75**

(Centre Aisle, Main Floor)

The Last of Summer Millinery

The time has come to write "Finis" on the Summer Millinery season of 1925. That is why all our Summer Hats are grouped in two lots for the last of the summer clearance on Saturday. Hats will sell at $1.00 and $2.45 that are worth the price four and five times over. Come early for first and best choosing.

Trimmed Hats, $1.00
Ladies' and Children's Trimmed Hats. 25 of them to sell on Saturday. Not one but sold originally from $3.95 to $6.00. Extraordinary value for Saturday at.... **$1.00**

Summer Hats, $2.45
Fancy Summer Hats, Leghorns, Silks and Straws. Styles suitable for children, misses or matrons. A grouping together of the balance of our Summer Hat without any consideration of the original price. Saturday, each... **$2.45**

Men's Light-Weight Overcoats
Men's Tweed Overcoats for cool evenings or fall wear. Neat attractive design in quiet color combinations. Good style, good quality and good value at **$18.75**

Frilled Curtains at $1.59
Frilled Curtains made of strong, sturdy quality voile, with frill, of orchid, yellow or rose. Will make a very effective window. Special Saturday, pair.. **$1.59**

Clearing Linoleum Remnants
A clearance of Linoleum and Congoleum Remnants, the short ends that accumulate after a busy season's selling. You will find many a piece suitable for a small room or some spot where you only require a short length. Clearing Saturday—
Congoleum Ends, square yard 79c
Linoleum Ends, square yard 89c

Screen Doors, $2.98
A wonderful opportunity to buy a Screen Door. We are clearing out the last of the famous Kasement Doors we have in stock. The regular value was $5.50. These are the strongest and most durable Door on the market. Clearing Saturday at, each..... **$2.98**

Sliding Couches, $11.50
Another shipment of these popular Sliding Couches just to hand. An exceptionally handy piece of furniture to have. Complete with springs and cretonne covered mattress. Strong, sturdy and durable. Each..... **$11.50**

(Third Floor)

Still Selling Wash Dresses at $4.45

There are over fifty of these smart Wash Dresses still to sell. Sizes range from 16 to 40. Every garment is new; many of them have only been on the racks a couple of weeks. They are part of our big factory clearance of sample garments which we bought at practically the half-price mark. There are garments made to sell as high as $13.50, and worth it. Beautiful voiles and other fashionable wash fabrics, dark and light colorings. Worth buying two of three of them at this remarkable Saturday price of, each..... **$4.45**

SMART FELT HATS
New shipments of smart Felt Hats have just come to hand. Our stock of popular early fall headwear is complete. These Hats can be had in the fashionable pansy or purple shades, black, sand and brown and, in fact, every fashionable color of the season, but we are showing some exceptionally good styles in black and purple. Hats suitable for miss or matron. Priced at ..... **$2.39 to $5.95**

Basement Liners

Pine Tree Matches	3 boxes 25c
Old Dutch Cleanser	3 pkgs. 25c
Hawe's Floor Wax, tin	49c
Large Market or Picnic Baskets, each	49c
Wastepaper Baskets, each	39c
Bread and Butter Plates	6 for 25c
Open Salad Dishes, each	25c
Coal Oil Lamps, complete	69c
Butter Tubs, glass, each	29c
Princess Soap Flakes, pkg.	23c
Washing Soda	5 lbs. 10c
Solvene, tin	13c
Shoe Polish, tin	10c
Stove Polish, tin	10c and 15c
Toilet Paper	6 rolls 25c

ENSEMBLE SUITS, $22.50
Just half a dozen Ensemble Suits to sell. These are sand, brown and navy. The smartest garments we have shown this season. Regular up to $50.00. A real bargain for six ladies Saturday at, each.... **$22.50**

Voile Gowns, $1.49
Ladies' Voile Gowns of a strong, evenly woven voile, with yoke and shoulder strap of wide lace. Come in Nile, orchid, flesh or maize. A particularly good style at, each..... **$1.49**

English Bedspreads, $1.98
light cream color with an attractive design in blue or other popular shades very much in demand at present. This special size is 68 x 84, and the Saturday price, each..... **$1.98**

Men's Fall Caps, 98c
Men's Cloth Caps, just the thing for motoring or early fall wear. One of the best shapes, medium weight, attractive colorings. Special at, each..... **98c**

Men's Bathing Suits, $2.49
Men's All-Wool Bathing Suits, made from best quality yarns, in nice color combinations. Full size. Extra special for Saturday at, each..... **$2.49**

Extra Quality Hose, 49c
Art Silk Hose, reinforced, some drop-stitch effect, others plain, ribbed or plain tops. A gathering together of many lines for Saturday selling. All sizes in the lot, but not in every shade. You can buy flesh, sand, brown, grey, white, new tan, camel or black at, per pair..... **49c**

Extraordinary values in Table Damask. Two specials in Bleached Table Damask for Saturday's selling. Exceptionally good patterns and quality.

70-Inch Damask, $1.25
This is a heavy-weight, finely-finished Union Linen and Cotton Damask. It will stand no end of wear and launders beautifully. Made in one of the best linen mills in Scotland. A cloth that you will be well pleased with at, yard.... **$1.25**

Extra Quality, $2.50 Yard
This is a very superior cloth in full 70-inch width. Every thread pure linen and a heavy weight. It is one you will be well satisfied with, and the price is low for the quality, yard... **$2.50**

Linen Tea Towelling, 19c
Heavy quality Linen Tea Towelling, 16 inches wide, and can be had in either red or blue stripe on cream ground. A splendid drying cloth at a very low price, yard..... **19c**

Galvanized Iron Water Pails
2 dozen only heavy Galvanized Iron Water Pails, made with heavy handle and rim base, flare top and 14-qt. capacity. Would sell regularly at 95c. Saturday special at..... **69c**

Wash Boiler Special
A strong, serviceable Wash Boiler that will give lasting service. Made with heavy copper bottom and well soldered at the seams. Handles securely riveted. No. 9 size, 13 inches deep. Regular value, $3.00. Saturday... **$1.98**

Glass Flower Baskets
Made from clear glass, fluted base and graceful handle, standing about 12 inches high. Regular 75c value, for, each.. **49c**

Aluminum Tea Kettles, $2.39
This is a large sized Kettle, holding 12 pts., self - locking handle, above grip and knob. Regular $3.50 value. Special for Saturday..... **$2.39**

Clearance Sale of Children's Socks

Our stock of Summer Socks is divided into two lots for Saturday's selling. Not every size of any one kind, but still a good assortment.

Choice of Group No. 1 at 15c
These are Socks that are worth up to 35c. We have no 7 or 7½, but can give you your choice of everything else at, per pair..... **15c**

Two Sizes Only at 25c
These are the last of our high quality Socks. They are superior in every way, but we only have 4½ and 9 left. That is why you can buy them Saturday at, per pair..... **25c**

AT THE FANCY GOODS COUNTER

Some Real Good Values in Stamped Goods

Children's Play Aprons
In size 5 and 6 years. Stamped with pretty designs on a good quality cloth. Special.. **50c**

Stamped Scarfs, 85c
This Scarf comes in white and is hemstitched for crocheting edge. The size is 18 x 45 inches, and it is all ready for you to work. Priced at, each..... **85c**

More Stamped Bedspreads at $1.98
Another shipment of heavy Factory Cotton Bedspreads is promised for Saturday morning. Full size that we have been selling right along. Quality of cotton exceptionally good. All ready for working. Each..... **$1.98**

Chemong Chief Wool
500 balls of Chemong Chief Knitting Wool. This is an outstanding Wool that is bringing many customers to our counter. Saturday you may take your choic eof a big range of colors at..... 7 balls **49c**

COBOURG SERVICES ARE WELL ATTENDED

Recent Upheaval Gives Increased Interest in Church Work.

COBOURG, Aug. 14.—The pastors of the different Cobourg churches were all in their places on Sunday, rather an unusual occurrence for holiday time, which is often the month of August for local ministers. Only one is away and that is Rev. W. A. Bremner, Associate pastor of the Division street United church. It is safe to say that in view of recent upheavals in a number of churches in Ontario, and attendant enthusiasm on the part of some who were not so regular before, that church sermons in Cobourg and elsewhere are better attended than is usual during holiday season.

Rev. Mr. Campbell, pastor of Camborne circuit, is away for holidays and his work is being taken by Rev. J. F. Mears, Port Hope.

The congregation of what were formerly the Presbyterian and Congregational churches, Coldsprings, are holding union service for a month. Rev. S. E. Ferguson minister at Baltimore and Coldsprings churches is away for holidays and his work at Coldsprings is being taken by Rev. Adam Hamilton, Cobourg.

Rev. S. C. Moore, Colborne and Mrs. Moore are away for holidays at the present time and were recent guests of Millbrook friends.

Rev. F .W Anderson, Associate pastor at Port Hope United church with Rev Mr. Baird, was the preacher in that church on Sunday and Mrs. Anderson sang.

At. St. Paul's Presbyterian church Port Hope, Rev. W. G. Bennett of Syracuse took the work for the day.

Rev. S. T. Tucker, formerly of Millbrook, returned from holidays at Wasaga Beach, where Mrs. Tucker and daughter are remaining for a fortnight longer, to take his work on Sunday at Orono.

Rev. Dr. Dougall, formerly of Oakville, Hamilton Conference began his new pastorate at Simcoe street United church, Oshawa, on Sunday.

HAVE LAWN SOCIAL.

Featured By Baseball Game Between Two Girls' Teams.

HASTINGS, Aug. 14.—The annual lawn social of the Ladies Aid of the Hastings United Church was held on the lawn of Dr. J. H. Hess, Albert street, on Friday evening.

The main feature of the evening was a baseball game between the Trent River girls and the Hastings girls, the result being a win for the home town team.

The line ups were:

Trent River—Laura Wyte p; Miss Smith, c; Mrs. Wilkinson, 1b; Mabel Ingster, 2b; Miss Smith, 3b; Madeline Ratam and Mrs. H. Mann, ss; Agnes Wyte, rf; Mabel Tyler, lf; Ethel Rose, cf.

Hastings—Thelma West, p; Ada Bonds, c; Grace Hogarth, 1b; Kathleen Clapper, 2b; Effie Stewart, 3b; Jean McKee and Madeline Bonds, ss; Myrtle Dodd, rf; Gladys Armstrong, lf; Edna Brooks, cf.

Umpires—Dr J. H. Hess, at the plate; Victor Scott, on the bases.

Lunch was served after the game and refreshments were for sale on grounds. Later in the evening a programme was given, Dr. J. H. Hess acting as chairman. A musicale number was given by the "Star Orchestra." Dr. Irene McGillicuddy gave a reading; Mr. Starres of Norwood gave a solo; Mr. G. A. Brethen, M.P. of Norwood made a few remarks; Messrs. Stan Weir, Starres and Armar Weir of Norwood rendered a trio. Dr. McGillicuddy gave a second reading; Rev. M. L. Hinton pastor of the church made a few remarks and a selection by the orchestra closed the programme.

BRIGHTON COUNCIL.

BRIGHTON, Aug. 14—The regular monthly meeting of Brighton Village Council was held on Thursday last.

Present: Reeve Carman Baker, Councillors Jay Mills and Jas. McCan.

The minutes of last regular meeting was read and on motion signed.

The following accounts were presented an orders drawn on the treasurer for the respecive amounts' Hydro Electric Power Commission, street lights for July, $113.30; Hydro Electric Power Commission, lamps, $2.55; C.N.R. Prince Edward street gates for June, $57.11; Water Commission, water town hall $1.73; Presqu'ile Commission, 25 loads gravel, $2.50; Geo. Huff, 33 loads gravel, $3.30; Robt. Wade, repairs for mower, $5; O. L. Morrow, part pay on wheel barrow, $5; Bauncey and Carther, plank for Point Bridge, $62.00; C. Armstrong cedar for Point Bridge, 6 pieces, $5; Bell Telephone Co., Commissioners Telephone and T-11, $2.31; Mrs. R. Hewitt, library grant, $20.34.

A petition signed by the business men was presented to the Council asking that Wednesday, August 12, be set aside as a Civic Holiday and the following resolution was passed:

McCann and Mills: That the Reeve proclaim Wednesday, August 12, Civic Holiday in compliance with petition presented by the citizens. Carried.

Mills and McCann: That this Council adjourn until next regular meeting Tuesday, September 8, at 8 p.m. Carried.

FAMILY PICNIC TO GORE'S LANDING

Moncrief Families Enjoyed an Outing on Shore of Rice Lake.

BAILIEBORO, Aug. 13 — On Thursday afternoon the Moncrief families held a very enjoyable picnic to Gore's Landing and Harwood The party left the village by motor about two o'clock and did not return until late in the evening.

The afternoon was pleasantly spent in boating, swimming, playing ball, etc., and also enjoying a bountiful lunch upon the greensward.

Among those who were present were Mr. and Mrs. Jno. Moncrief, Mr. Wm. Moncrief, Mrs. Gray and son Earle, of Winnipeg, Mrs. Horace Wood and children, June and Billy, of Vancouver, Mr. and Mrs. Ross Moncrief and family, Mr. and Mrs. Harold Moncrief and family, Mr. and Mrs. Kenneth Moncrief and children.

Baking Sale

On Saturday evening group A of the Bailieboro W.M.S. held a sale of homemade baking in Mr. Bateson's hall under the direction of the leader of the group, Mrs. N. Jemison.

Fancy pies and tarts found a ready sale. Ice cream and raspberry vinegar also sold rapidly.

The Bailieboro W.M.S. of the United Church here has done splendid work in the past and has now re-organized and is endeavoring to carry on with even greater vigor.

JAILED TEN DAYS WHEN RUN OVER

Car Smashed, Himself Injured, He is Then Sued By Railroad.

OAKLAND, Cal., August 14—(United Press)—Alexander Bedoya, waiter, believes he has been singled out as a real example of hard luck.

He stalled his automobile on the tracks of the Southern Pacific interurban lines near here and though he himself was only slightly injured his car was demolished.

Then the railroad sued him for disturbing the peace of its passengers and the judge sentenced him to ten days in jail.

COMMUNITY PICNIC.

Activity Evidenced in Preparation For Event at Oak Lake.

STIRLING, Aug. 14.—Great interest is being taken in the community picnic and regatta which is to take place at Oak Lake on Wednesday, August 19. Streamers are hung across the street announcing the event and several of the young men interested are making their cars hum in the interests thereof.

Mr. and Mrs. B. H. Sills of Toronto were visitors in town last week.

Miss Freda Matthews is spending some of her holidays at the home of Miss Helen Mather, Toronto.

Mrs. Noftall of Peterboro was a visitor in town on Thursday.

Mrs. R. Duggan of Newburg was a guest at the rectory a few days last week.

Mrs. R. P. Coulter is visiting her daughter at Creemore Ont.

Mr. and Mrs. Silas Green of Picton are the guests of Mrs. Jesse Tice and other friends.

Mrs. Bissonnette and Miss Hume visited their brother, Mr. Alex Hume of Burnbrae, one day last week.

Rev. R. Simpson and family motored to Brooklin on Saturday, where they intend spending a few days.

Rev. Mr. Haig of Ashburnham conducted the services at St. Andrew's West Huntingdon, also at St. Andrew's, Stirling. Mr. Haig taught school at West Huntingdon several years ago and it was a pleasure for him to renew old friendships as well as deliver a message to the people from the pulpit.

Miss MacDonald of Campbellford was the soloist at St. Andrew's, Stirling, on Sunday evening.

If the new lad to join the Merry Men had been put in his right place the very first thing upon joining because his red hair and name made a fanciful combination in Wess Johnson's head (for that is all the excuse there was for it) he just refused to stay put and this led to much more nature stuff.

The Merry Men were in the Greenwood swimming in the creek when Ned-the-Red came along with a yarn about seeing a bird called a Shrike or Butcherbird. He knew where it was.

All the boys were out of the water and putting on their clothes without the formality of drying when Robin Hood came down the path.

"What's all the rush?" demanded Robin Hood.

Friar Tuck in his anxiety to see a shrike forgot about who was leader and said "Ned-the-Red is going to show us a Butcherbird."

Wess said nothing just put aside his Robin Hood manners and followed to see what would happen and it happened too for the new lad not only found the butcherbird's nest but told a whole story about it something like this:

"There are two kinds of Butcherbirds one small and not very savage. This is the one here now but there is one that comes from farther north a bigger bird and it sticks mice on thorns and wire fences. Last winter one of the big ones came down to the electric car barns in our town and killed all the English sparrows. He lived on nothing else for three weeks. They are black and white and grey mostly grey."

Wess decided right there and then that he would have to look to his laurels so he announced that he would blow his horn the next day in the Greenwood about ten in the morning and he wanted every tree to produce it's Merry Man suddenly as there were to be some real secrets told to his faithful followers.

(Copyright 1925)

DEPARTMENT SHOWS HOW TO TURN CORNERS

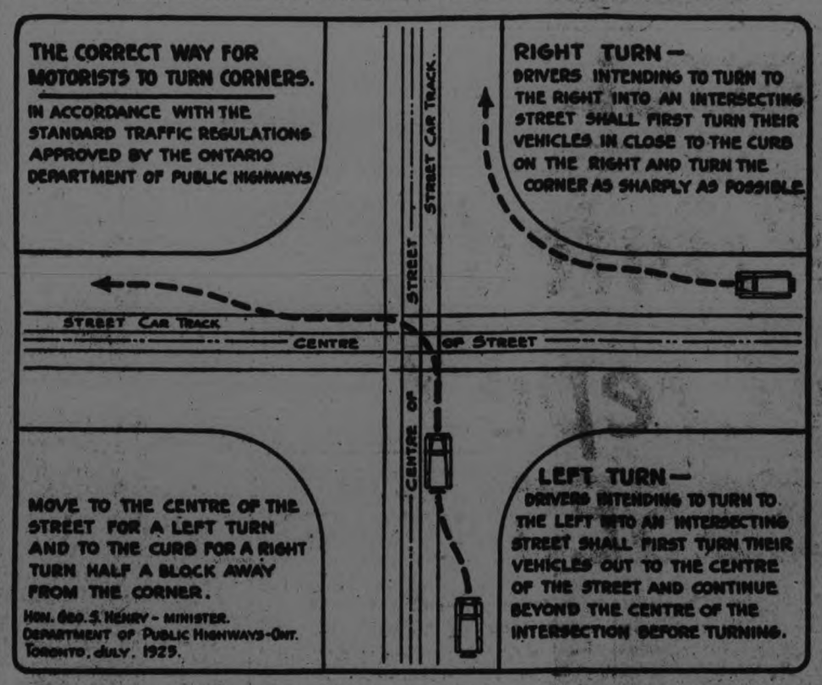

As a measure for rendering street traffic more safe, and at the same time expediting it, the Minister of Highways, the Hon. Geo. S. Henry, who has had the above diagram produced by Department engineers. It is being widely circulated for the benefit of motorists and the general public.

The safety of motor travel is a prime consideration with the Minister, who is insistent in the warnings and advice he has issued on subjects such as non-glare lights and head and tail lights which are not constantly illuminated.

Records show an appreciable decrease in accidents on the highways during the current season, due to the conformance of motorists to the rules of the road. Motorists are paying sincere attention to the requests for sane driving as expressed by the Department in its advertising campaign, which is appearing in the daily papers.

Publication of the above official chart and instructions on the turning of corners is made in the hope that motorists will note the directions given. It is suggested that the chart be cut out and kept for reference.

FOOT TORTURES ENDED!
USE REUDEL BATH SALTRATES
MORE THAN A BATH SALT

FOR immediate relief and a really lasting cure, one refreshing, healing and antiseptic foot-bath in the oxygenated water produced by Reudel Bath Saltrates is all you need. This solves for anyone the problem of how to get rid of the intense torture produced by sore, tender, tired, aching, burning smarting, and swollen feet, weak arches, corns, callouses, blisters, or any other bad foot troubles. Nothing else will do. All druggists have Reudel Bath Saltrates in packages of convenient size and at low price.

Obtainable at most drug stores for 50c. or direct from the distributors Macnamara Limited, New Birks Building, Montreal

STREET NAMES

DICKSON STREET.

Samuel Dickson was a native of County Cavan, Ireland, and arrived in this town in the year of 1830. Ten years later he set up as a lumber manufacturer, building large mills and equipping them with an expensive machinery. He also built the Dickson raceway, a water power canal which supplied power to many of the institutions in the town. Prosperity attended most of his ventures and his property and interests expanded with the passage of time. For many years he was a member of the Peterboro Town Council. He came to a tragic end wal drowned attempting to stem was drowned attempting to stem the waters that threatened to sweep away the mills and dams which he ha derected. His body was recovered and was interred in Little Lake Cemetery.

Next: McDonnell street.

YOUR HEALTH

By ROYAL S. COPELAND, M.D.,
Former Commissioner of Health, New York City.

EATING RIGHT FOODS CURES CONSTIPATION

(By Royal S. Copeland, M.D.)

Most common of all human ailments, almost universal in its successful invasion of the health, productive of an endless chain of symptoms, is that simple physical defect—constipation.

I am a reverent man and adore the Supreme Architect, but there is no doubt in my mind that man has ten or fifteen feet too much intestine. It was all right when we lived in savage state and ate the rough foods of field and forest. But with the advent of modern cooking, denatured foods and softness of life, everything has changed.

If we could make the passage way between stomach and exit a good deal more direct, there would not dam up within us a festering, fermenting mass of disease producing material. One of the penalties of civilized living is the digestive condition which makes for constipation.

The natural result of our mode of living and of eating of the foods we must take is sluggishness of bowel action. It requires constant thoughtfulness and care to prevent it. It is safe to assume that without this thoughfulness and care in the choice of foods, constipation is sure to be present.

I am hopeful that by clanging away at the public there will be aroused ultimately an appreciation of the importance of overcoming or preventing constipation. It is not necessary to have it, of course but you will have it unless you take heed of a few facts. It is almost as inevitable as the lives we lead. There is no doubt if our lives were but more simple, our food plainer, our habits more regular, the intestinal tract would act better. But that big "if" is in the way.

Roughage is essential to bowel action. There must be fibre and substance, or there is nothing for the walls of the intestines to get hold of to squeeze the waste material forward. That is why bran, cabbage, lettuce, celery, spinach and fibrous food are recommended.

Fruit juices and vegetables, especially fresh vegetables, are particularly important.

Also take a tablespoonful of mineral oil daily—swallowed when the stomach is empty, three hours after eating at night or a full half hour before breakfast. This is a temporary expedient and if the diet is regulated as it should be, it will not be necessary to resort to petroleum oil every day. It can be taken for an indefinite period, but if you live as you should and eat as you should it will not be necessary to depend on any medicine, even so simple and harmless a thing as petroleum oil.

Answers to Health Queries

Miss A., Peterborough, Ont.

Dear Madam,—I have your letter and am glad to respond to its request for information. Nothing is more important than good health and if each of us guarded it the span of life would be increased materially.

Follow the following treatment which I trust will be beneficial to you.

Stimulating Ointment for Hair

Fluid Extract Pilocarpin..½ Drachm
Quinine .....1¼ Drachm
Sulphur Praecip. .....2 Drachm
Balsam of Peru .....6 Drachm
Lard .....3 Ounces

Rub into scalp after washing head.

TOMORROW'S HOROSCOPE

By Genevieve Kemble

SATURDAY, AUGUST 15.

All lines of business should receive an impetus this day, judging by the benefic places of major plants. With Saturn, a most powerful astral orb in a strong and friendly attitude, there should be a substantial renewal of all industrial activities following the removal of some stubborn obstacle. This should make way for stable growth in business and enduring increase of substance, particularly in the old and tried lines. New projects may encounter deception and speculation might be risky. Beware of false promises.

Those whose birthday it is should make solid improvement in old lines, but in new ventures there may be risk of deception or fraud. Industry and application should receive substantial reward during the year. A child born on this day may be versatile, industrious and steadfast. It should make its best success in following in the accepted channels of business.

FRIDAY, AUGUST 14.

An active and eventful day is forecast from the very interesting chain of lunar transits, although these must be interpreted from contradictory angle. A checkered fate of affairs is presaged, with restless and unsettled tendencies, which should be suppressed, and the inclination to change and travel subjected to careful analysis. New projects may be taken under consideration and employment is under a fortunate rule. Under an adverse Venu there may be unhappy or troublesome conditions in the domestic or personal affairs.

Those whose birthday it is are under a sway that may bring rather checkered conditions for the year. Employment is favored and new projects, but travel and change should be deferred. Heart and home affairs may cause anxiety. A child born on this day may be active and enterprising, but its restless and changeable tendencies may work against its success. It may do best in the employment of others. It may also be called upon to endure some domestic annoyances.

Free to Asthma and Hay Fever Sufferers

Free Trial of Method That Anyone Can Use Without Discomfort or Loss of Time.

We have a method for the control of Asthma and we want you to try it at our expense. No matter whether your case is of long standing or recent development, whether it is present as Chronic Asthma or Hay Fever you should send for a free Trial of our method. No matter in what climate you live, no matter what your age or occupation, if you are troubled with Asthma or Hay Fever, our method should relieve you promptly.

We especially want to send it to those apparently hopeless cases where all forms of inhalers, douches, opium preparations, fumes, "patent smokes," etc., have failed. We want to show everyone at our expense, that our method is designed to end all difficult breathing, all wheezing, and all those terrible paroxysms.

This free offer is too important to neglect a single day. Write now and begin the method at once. Send no money. Simply mail coupon below. Do it Today—you even do not pay postage.

FREE TRIAL COUPON
FRONTIER ASTHMA CO., 462 Niagara and Hudson Sts., Buffalo, N. Y.
Send free trial of your method to:
.....
.....
.....

Automobil Chances

There are many of them for the carefully planning, prospective purchaser who takes advantage of the Want Columns in the Examiner.

What motor appeals to you ... —would you like to get some particular style or kind of auto at a special price? Would you like to pick up a second-hand or a re-built car at a sacrifice price?

See what the Wants can do for you in accomplishing any of these purposes you desire.

You may keep in close touch with automobile owners who will be interested in a chance to trade or sell their cars if you make the fact known through the Want Columns of The Examiner.

FIND BONES OF ANTEDILUVIANS IN RALROAD CUT

Two Prehistoric Skeletons More Than 80 Feet Long.

NO SKULL FOUND.

Were Vertebrates and Probably Stood Forty Feet High.

HOQUIAM, Wash., Aug. 14 (Associated Press).—Two prehistoric skeletons, more than 80 feet in length, recently were uncovered near here by workmen in a railroad cut. Rev. J. Herbert Geoghegan of this city, who examined the find, pronounced the bones those of dinsaurs, ischthosaurs or pterodactyls.

The skeletons were imbedded in 40 to 60 feet of limestone deposit, and were partly petrified. The railroad excavation cut through the animals' ribs, which could be seen extending for a distance of several feet in parallel lines.

No skull was found, but a long tearing tooth discovered among the debris was taken as indicating that the animals were carnivorous. The ribs vary from 3 to 12 inches in thickness, while a portion of shoulder blade is four feet long and five inches thick. Knee joints and other bones discovered vary in size from several feet to only a few inches in circumference.

"The character of the rock indicates that it was once sea or river bottom, which through a fault has been overturned," said Rev. Geoghegan. "The layers of strata have been upended, leaving the animals lying in an unnatural position.

"The upheaval which placed the bones on the top of a high hill, probably took place at the time the Cascade range was formed.

"The animal was a vertebrate, and probably stood 40 feet high, counting the long expanse of neck found. The classification of the bones could be determined more exactly of we could locate the skull of one of the beasts.

"This entire country appears to have been tropical or subtropical in character, and the absence of rocks and gravel proves that the glacier which covered the northern part of the continent at one time, never touched this section.

"From the character of the soil, either river or ocean bottom, I am inclined to believe the animals were ichthosaurs, or maritime reptiles, rather than the dinosaur, land reptile, or pterodactyle, flying reptile."

R.M.C. COMMANDANT.

Col. C. F. Constantine, who recently became commandant of the Royal Military College, Kingston.

Diogenes Would Have Been Highly Satisfied With This

UNIONTOWN, Pa., Aug. 14.— (United Press).— Hotel managers become hardened to the necessity of charging a certai nnumber of stolen towels to profit and loss but one hotel man here has had a towel returned to him from Birmingham, Ala., with the following explanatory letter:

"Proprietor:

"I am returning to you a towel which I found in a hotel down here in Birmingham. Since I thought it did not belong there any more than to me I carried it away with me as a souvenir but I feel that I should not have it in my possession so am returning it to its rightful owners.

"Jesus is coming back to earth again and it behoves each and every one to live as close to God as possible as His coming is not far distant.

"A worker for the Lord."

The manager, taken by surprise, returned the towel with his compliments.

FRENCH BOY JOINED U.S. ARMY WHEN TEN

Left an Orphan, Was Adopted and Enrolled By Infantry Regiment.

SALEM, Ore., Aug. 14.—Capitol Post No. 9 of the American Legion has an active member, Maurice Packer, a French orphan, who joined the American army in France in December, 1917, when he was 10 years old.

The 162nd Infantry adopted Packer, and to avoid technicalities his me was placed formally on the muster roll. When the outfit was in action he was left with French families back of the lines.

Wearing three service stripes, indicative of 18 months of service overseas, the boy was discharged at Camp Lewis, Wash., April 16, 1919. Thus he was entitled to full membership in the Legion. An experienced bugler, he has joined the drum and bugle corps of the Post.

When adopted by the soldiers, Maurice spoke little English. In the six years he has been in this country he has passed through the grades of grammar school and completed the first three years of high school.

NEWS OF MARMORA

MARMORA, Aug. 13. — Mrs. Thomas Ryan passed away at Belleville Hospital on Sunday and was buried in the R. C. cemetery at Marmora on Tuesday morning.

Members of Marmora L.T.B. 177 accompanied Wor. Bro. W. J. Cottrell to Sulphide L.T.B. on the occasion of his official visit as D.D. G.M. on Tuesday evening.

Miss Annie Gaffney is home from Timmins on holiday.

Mr. and Mrs. Harry Fraser of Ardmore, Pa., have been spending a few days with relatives in town.

Mrs. C. H. Bushard and children are home from their holidays.

Mr. and Mrs. S. B. Wright entertained the officers of the Hastings and Prince Edward Regiment on Tuesday afternoon.

NOTED WINDJAMMER AS A FISHING BARGE

Chequered Career Ends on Sands at Newport Beach Harbor.

NEWPORT BEACH, Cal., Aug. 14.—The final chapter in the romantic career of the three-masted schooner Muriel is written on the sands of the beach at the entrance of the harbor here where the battered hulk of the craft, once a proud figure in the Pacific Coast commerce of windiammer days, lies a hopeless wreck.

Since her launching at Alameda, Calif. more than 30 years ago, the Muriel has established an enviable record among sailing ships on the seven seas, particularly in her fast passages while engaged in the copra trade in the South Sea Islands. She was once ranked with the finest and most stately sailing ships of the Pacific, and the waterfronts of the coast heard tales of romance and adventure woven about her by scores of grizzled seamen.

Of late she has been serving in the moving picture navy, where venerable ships enact strange roles before the grinding cameras, but at length the world of make-believe also turned its back on the Muriel.

A despondent waif of the sea, stripped of her stately masts, she was recently being towed beyond the breakwater to serve as a fishing barge. But a final heave on a ground swell parted the towline, and the Muriel rode proudly on the breakers to her doom on the beach.

You will find many things you thought you couldn't afford in the Classified Ads. of the Examiner.

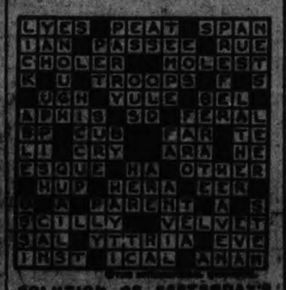

SOLUTION OF YESTERDAY'S CROSSWORD PUZZLE

A friend of the family

BENSON'S PREPARED CORN

THERE are many imitations, but only one pure wholesome and delicious CORN STARCH in the original yellow package—and that is BENSON'S! Ask for it.

THE CANADA STARCH CO. LIMITED MONTREAL

CROSS-WORD PUZZLE

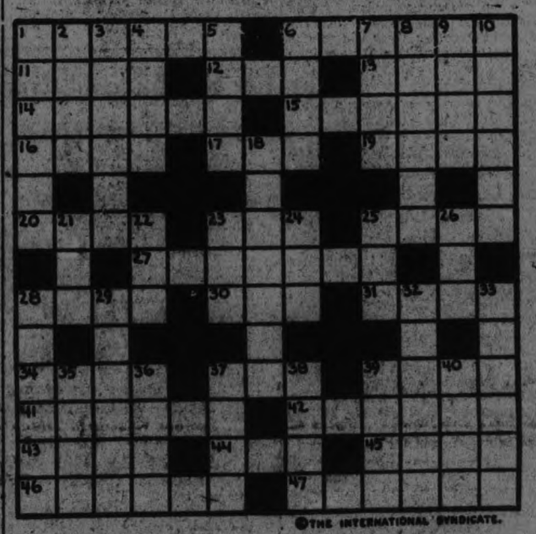

©THE INTERNATIONAL SYNDICATE.

HORIZONTAL

1-Small shellfish
6-Fascinates
11-Frog's kinsman
12-Non-professional
13-Total defeat
14-Place burden
15-Sink to bottom
16-Cover inner surface of roof
17-Pertinent
19-Means of ascent
20-Separate
22-Wager
25-Well-known movie producer
27-Same in character
28-Feathery plant
30-Unit of time
31-Chessman

HORIZONTAL (Cont.)

34-Part of the foot
37-Fasten with thread
39-Farce
41-Dashing, jaunty
42-Plowed out slowly
45-At any time
44-Unit
45-Withered
46-Bring to light
47-Disappeared

VERTICAL

1-Adheres
2-Abode
3-Sword
4-Graven image
5-Prayer
6-Pouch
7-Branches of learning
8-Decayed

VERTICAL (Cont.)

9-Draft animal
10-Barren plain (Siberia)
18-Introduction
21-Be indebted
22-Large cask
23-Make offer
24-Plaything
25-Hobgoblin
26-Cry of a bird
28-Dreaded
29-Firework
32-Resides
33-Necessary
35-To be delirious
36-Employ
37-Missile
38-Shed tears
39-Disorder
40-Such and no more

SUGGESTIONS FOR SOLVING CROSS-WORD PUZZLES

Start out by filling in the words of which you feel reasonably sure. These will give you a clue to other words crossing them, and they in turn to still others. A letter belongs in each white space, words starting at the numbered squares and running either horizontally or vertically or both.

The solution will appear in to-morrow's paper.

A Short Pull to Advertising Results.

USE THE— EXAMINER WANT AD. COLUMN

RAILWAY TIME TABLES.

CANADIAN NATIONAL RAILWAYS
All Trains Daily Except Sunday.
(Corrected to date.)

No. 91—7.10 a.m. for Lindsay and Toronto.
No. 96—8.10 a.m. for Port Hope and Toronto, Montreal, Halifax and Portland, Me.
No. 99—8.20 a.m. for Lindsay, Blackwater Junction, Orillia, Midland, North Bay and Toronto.
No. 98—8.35 a.m. for Hastings, Campbellford, Belleville and points on the main line east.
No. 271—8.40 a.m. for Lakefield.
No. 95—12.30 noon for Lindsay, Port Hope, Ottawa, Toronto, Buffalo, New York and Philadelphia making connections with the International Limited for London, Detroit, and Chicago.
No. 100—11.15 p.m. for Hastings, Campbellford, Belleville and Ottawa.
No. 273—12.05 p.m. for Lakefield.
No. 94—5.55 p.m. for Lindsay, Orillia, Midland, North Bay and Toronto.
No. 275—Leave 5.40 p.m. for Lakefield.
No. 98—8.10 p.m. for Lindsay.
No. 94—9.10 p.m. for Port Hope, Montreal and Boston, Halifax and Portland. Carries sleeper for Montreal.

CANADIAN PACIFIC RAILWAY.
(Corrected to date.)

GOING EAST—
12.06 p.m.—Norwood, Havelock, Bancroft, Tweed, Perth, Smith's Falls, Kingston, Ottawa, Montreal and intermediate points daily. On Sunday this train proceeds east only as far as Havelock.
5.30 p.m.—Indian River, Norwood, Havelock and Tweed. Daily except Sunday.
11.56 p.m.—Havelock, Tweed, Kingston, Perth, Smith's Falls, Montreal, St. John, Boston and New York. Daily except Saturday.
12.55 a.m.—Havelock, Tweed, Kingston, Perth, Smith's Falls, Ottawa.

GOING WEST—
1.35 a.m.—Myrtle, Toronto, Guelph, Goderich, Hamilton, Galt, Woodstock, St. Thomas, London, Chatham, Detroit, Chicago and New York. Daily.
6.00 a.m.—Toronto (Yonge street), Owen Sound, Teeswater and intermediate points. Daily except Sunday.
7.35 a.m.—Toronto, Hamilton, Brantford, Buffalo, Rochester, Destron, Niag. Falls, New York, Galt, Woodstock, London, Chatham, Detroit and intermediate points between Peterboro and Toronto. Daily except Sunday.
9.35 a.m.—Myrtle, Lindsay, Orillia, Port Hudson and intermediate points. Daily except Sunday.
2.25 p.m.—Toronto, Hamilton, Brantford, Buffalo, New York, Galt, Woodstock, London, Windsor, Detroit, Chicago, and intermediate points between Peterboro and Toronto. Daily.
6.00 p.m.—Lindsay, Toronto and intermediate points. Daily except Sunday.

For Best Quality
ANTHRACITE
COAL
(Gravity Screened)
PEA NUT
STOVE EGG
Phone 47
ROBT. HICKS CO. LTD.
265 Charlotte St.

MIDDLE SCHOOL RESULTS OUT

The Millbrook Continuation School Scores in Geometry and Chemistry.

NOT LATIN AUTHORS.

MILLBROOK, Aug. 14—Results of the Middle School examinations in connection with Millbrook Continuation School, have been received as follows, the letter "C" indicating credit, or pass, and the figures the grade of proficiency :

Armstrong, Hazel; Composition 3, Literature 2, Br. History C, Algebra 1, Chemistry C.

Bonner, Martha; Literature C, Br. History C, Algebra 3, Physics C, Chemistry C.

Bothwell, Violet; Literature 3, Br. History C, Algebra 3, Geometry 3, Physics C, Chemistry C.

Brackenridge, Agnes; British History C.

Brown, Mildred; Literature C, Algebra 3, Geometry C Chemistry C.

Burnham, Ernest L.; Algebra 3; Chemistry 2, French Authors C, French Composition C.

Burnham, Jean L.; Geometry 2, Physics 2, French Authors C, French Composition C.

Crossley, Dorothy; British History C.

Elson, George; Composition C.

Gray, Gertrude; Geometry 1, Physics 3, Chemistry 2.

Gray, Maurice E.; Composition C.

Huggins, Leola; Geometry 1, Physics C, Chemistry C.

Hunter, A.; Literature C, British History C, Algebra C Geometry 1, Physics C, Chemistry 2.

Htuchison, Gwen; Geometry 1.

Hutchison, Raymond; Geometry 2, Physics C.

Larmer, Helen; Composition C.

Larmer, James; British History 3, Physics C, Chemistry C.

Leal, Marian; Composition 3, Literature 3 Algebra C, Geometry 3.

McMahon, Hazel; Composition 3.

Matchett, Archie; Algebra 2, Physics 3, Chemistry 2, Latin Composition C, French Authors C, French Composition C.

Matchett, Muriel; History C, Geometry 2, Physics 2, Chemistry C.

Pitt Piercy; Composition C, Geometry C.

Rowland, Nelles; Physics C.

Russell, Linden; British History C.

Sayles, Marjorie; Physics 1, Fr. Authors C, French Composition C.

Shaw, Robert; Algebra 3, Chemistry 1, French Authors 3, French Composition 2.

Skitch, Kenneth; Composition 3, Algebra 3 Latin Composition 3.

Skitch, Marjorie; Composition C, Ancient History C, Geometry 1, Physics 3.

Spence, Elsie; Composition 3, Literature 2, Algebra C, Geometry 2, Physics C.

Staples Norma; Composition 2, Literature C, Algebra 2, Geometry C, Physics C.

Williams, Maurice; Geometry C.

Wood, William; Composition C.

Geometry and Chemistry were the subjects in which the majority of the pupils took First and Second Class Honors, and those in which the poorest showing was made were Ancient History, 3 being succesful out of 17, and Latin Authors, which 9 tried but none passed.

Certificates may be obtained by calling at the office of the secretary-treasurer of the school board, Mr. A. A. Smith.

The Upper School results are not yet available.

Examiner Classified Ads. will will sell, rent or find anything for you at small cost.

PREMIER KING AMONG HIS CONSTITUENTS IN NORTH YORK

The three-day horse show at Sutton opened Thursday, with the Prime Minister, the Right Hon. W. L. Mackenzie King, as a distinguished guest. Top shows, left to right, Sub-Lieut. H. N. Lay, of the Canadian navy; Miss Isabel Norman, who presented a bouquet to the premier; Mr. H. M. Lay, of Barrie, the premier's brother-in-law; Mrs. Walker Holborn of Sutton; Mrs. Lay (behind), the premier's sister; Miss Evelyn Henry and Miss Evans. At the right, Mr. Walker Holborn of Sutton; the premier and Mr. Mackenzie of Toronto, who claims relationship with the premier as one of the Alexander Mackenzie family. Below is the premier talking to two of the Liberal stalwarts of North York, Dr. Sangster of Stouffville and Howard Kane of Newmarket.

NIAGARA'S BEAUTY MAY BE DESTROYED

Herbert Hoover Suggests Effort to Preserve Falls.

WASHINGTON, Aug. 14. (Canadian Press).—Niagara Falls is committing suicide, according to Secretary Hoover, and within the next 30 or 40 years the natural beauty of this great wonder of the world will have been destroyed unless means are taken to check the destructive process now going on.

The Falls is rapidly wearing away in the centre, the secretary pointed out yesterday, and after that portion of the rock has been worn down great volume of water would simply go rushing down as it does now through the Gorge, but with the scenic grandeur of the Falls destroyed.

A modest amount of engineering work, the secretary added, would maintain the scenic value of the Falls and preserve them in much their present condition for a long time.

TWO LITTLE SISTERS AUTOMOBILE VICTIMS

Run Down Returning From Picnic—One May Die

PRESCOTT, Aug. 14 (Canadian Press).—Helena Quinn, aged 9, and Margaret Quinn, aged 7, daughters of Mr. and Mrs. Michael Quinn, who resided about five miles east of Prescott on the main highway, were seriously injured when they were struck by a car driven by a Cardinal man Wednesday evening.

The two little girls, hand in hand, were returning from a picnic. Helena suffered terrible wounds and little hope is entertained for her recovery. It is expected that Margaret will recover.

EDITORIAL CHANGE.

John Lewis Resigned—Disagreed on Policy.

TORONTO, Aug. 14.—(Canadian Press). — The Globe this morning contains the following brief statement:

"Mr. John Lewis, who has been acting editor of the Globe during the absence, through illness, of Mr. T. S. Lyon, has resigned this position on account of disagreement on a matter of public policy. Mr. Lyon has resumed his duties as editor for a time."

RICE LAKE INDIANS WIN RACES AT SERPENT MOUNDS REGATTA

Featured Many of the Events of Aquatic Sports Programme on Thursday.

WELL ATTENDED.

Weather Cloudy and Cool, But Lake Was Calm For Sports.

In cloudy weather, the Serpent Mounds Regatta Committee staged their fifth annual event yesterday. There was an entire absence of wind, and the water was quite calm, though somewhat chilly for the swimmers.

The following were those responsible for the carrying out of the programme to a successful finish:

President—T. J. Wallace.
Secretary—G. L. Taylor.
Auditor—D. D. Brown.
Starters—T. J. Wallace and R. J. McCamus.
Judges—J. J. Moore, D. Wallace, Dr. Walsh and W. H. Fletcher.
Tagging Committee—Mr. Kennaley, G. Bolin, J. Drummond and G. Howson.
Grounds Committee—R. Nelson, M. Kennaley, D. Wallace, M. O'Keefe and J. A. Eason.
Baseball Committee—E. V. McCarthy, Dr. Walsh, J. A. Eason and M. O'Keefe.
Dance Committee—A. E. Fletcher, A. Doris, C. Nelson, and Dr. Walsh.

One fact that was greatly appreciated by the large crowd (about 800) was that the contests could be seen from every part of the grounds, there being no buildings or outhouses to block the view. It is evident that this regatta is growing in popularity, not only with local residents, but with people from the surrounding territory. There was quite a fair-sized contingent from Peterboro, and Norwood, Bewdley, Havelock and Hiawatha were also represented. The crowd was cheerful and enthusiastic, every good race being applauded to the echo. The events were all extremely interesting, the canoe races especially being very closely contested.

Men's single canoe—1 Hiram Taylor, paddle; 2 D. Taylor, cigar stand.

Ladies' single canoe — 1 Flossie Howard, dish; 2 Annie Amys, dish.

Men's tandem canoe — 1 Hiram Taylor and Zac Smoke, pipes; 2 Bill Smoke and Clarence Taylor, razors.

Ladies' tandem canoe—1 Flossie Howard and H. Cowie, paddles; 2 Eliza Smoke and Mrs. McGill, lazy backs.

Men's skiff—1 Bert Adams, plug; 2 Ivan Fletcher, plug.

Men's crab race—1 Zac Simpson, paddle; 2 Dan Muskrat, cigar stand.

Ladies' crab race—1 Annie Amys, cream and sugar; 2 Flossie Howard, bowl.

Gunwale race—1 Dunford, fish; 2 Smoke, tackle.

Mixed tandem—1 Mr. and Mrs. L. Bryce, paddles; 2 D. Muskrat and Miss A. Amys, lazy backs.

Ladies' swimming race — 1 Florence Wedlock, bon-bon; 2 Mabel McCarthy, mayonnaise.

Gent's swimming race — 1 Ivan Fletcher, knife; 2 Harry Archibald, mirror.

Boys' swimming race (16 and under)—1 George Simmons, knife; 2 A. Weir, knife.

Boys' swimming race (13 and under)—1 George Simmons, knife; 2 Clifford Strobie, mouth organ.

Girls' swimming race (16 and under)—1 Florence Wedlock, chain; 2 Mabel McCarthy, cushion.

Men's four—1 Taylor Brothers (3) Greasy pole—Jack Mellen, book.

Girls' race (7 and under)—1 Nellie Thompson, ball; 2 Mamie Renwick, box.

Boys' three-legged race (16 and under) — 1 Wilson and McIntyre; 2 Weir and Archibald, belts.

Boys' sack race—1 Davis, mouth organ; 2 Wilson, cuff links.

Balloon race, girls under 12 — 1 Eleanor Wallace, perfume; 2 Lillian Loukes, handkerchief.

Married ladies' race—1 Mrs. William Drummond, kettle; 2 Mrs. Harold Weir, kettle.

REGIMENT GONE.

Militiamen Struck Camp at Marmora Wednesday—Dance Tuesday Night.

MARMORA, Aug. 14. — The Hastings and Prince Edward Regiment struck camp on Wednesday. Residents were kept very much awake on Tuesday evening through jollifications, stimulated by a dance put on by the townsfolk in their honour. To the annoyance of some and yet to the amusement of other residents were aroused on Wednesday morning by the strains of "Goodnight ladies," played by the Regimental Band. The stay of the regiment was attended throughout with ideal weather.

PADDED PAYROLL.

Girl Bookkeeper in Winnipeg Court Charged With Theft of $300.

WINNIPEG, Man., Aug. 14. — Canadian Press. — Alleged to have padded the payroll of the Winnipeg Book Bindery Company for nearly six months, Miss Doris Darvell a bookkeeper for the company, was charged with theft in the police court here yesterday. She was remanded till Friday. The amount involved is around $500.

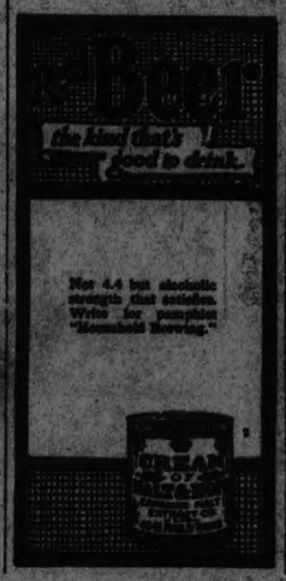

NO MEETING YET OF STOCKHOLDERS

G. T. R. Holders Holders Haven't Met Since Thornton Made Statement.

LONDON, August 14. — Canadian Press Cable. — No further meeting of the committee of the Grand Trunk Pacific stockholders has yet been arranged following the statement of Sir Henry Thornton two weeks ago. The stock which immediately prior to Sir Henry's pronouncement rose as high as 44 is now wavering around 34½, which is a better price than there was a few days ago.

Yesterday's Stock Exchange Gazette says there is an uneasy feeling regarding the recent invitation of the bondholders to Ottawa for Sir Henry Thornton's later statement shows that the invitation was in the nature of an ultimatum. The same journal speaks of the cryptic message from Ottawa in which the Minister of Railways denies that there are proposals for the amalgamation of the Canadian Pacific Railway and the National Railways under consideration.

"While awaiting more definite information it is assumed in the market that the government has decided to proceed with the recommendation for the two systems to be put under one board, the Canadian Pacific ten per cent. dividend to be guaranteed and the National Railway finances reorganized." Canadian Pacific stock is in demand to-day at 147½.

POST'S BED BUG POISON.

Post's Bed Bug Poison is composed of carbonic acid, Methyl Hydrate and Corrosive sublimate. When this preparation is used according to directions, it is sure death to bed bugs, cockroaches and insects of all descriptions. Two or three applications are all that is necessary, but as it is very poisonous this prepaartion should be kept out of reach of children.

Sold at Lynch's Drug Store, 168 Hunter street.

13d-14-17-19-21-24-26-28-31-2-4-7-9-11—1687.

P. BLACK'S
New August Specials

New Fall Hats

Just arrived a large shipment of NEWEST FALL HATS. All styles to fit from the bobbed hair to the matron, latest models and shades in kid, felt, combination kid and velvets, all velvet or combination of satin and velvet. These hats are all well made and beautifully trimmed. Come early and get your choice.

Prices from **$1.98** to **$4.98**

Summer Dresses

We have a few nice styles in voile, broadcloth and ratine in pretty shades and assorted sizes. Some of these are worth as high as $10.00. We are sacrificing them at very low prices. Come and get these at your own prices.

OUR NEW FALL DRESSES are here in all the newest shades and latest styles with long and short sleeves in canton crepe, georgette, satin faced canton. We have these in all sizes from 16 to 44, and are selling them at very low prices.

P. BLACK'S
TWO BUSY STORES
CORNER GEORGE and KING STS.

BAKERS' OFFICERS.

Kitchener Man Elected President of Dominion Association.

WINNIPEG, Man., August 14. — Canadian Press. — R. Dietrick, of Kitchener, Ont., was elected President of the Bread and Cake Bakers' Association of Canada at the annual convention yesterday.

Other officers elected for the year are: First Vice-President, James Spier, Winnipeg; Second Vice-President, F. S. Simmons, St. Catharines, Ont.; Third Vice-President, W. Henderson, Waterloo, Ont.; Fourth Vice-President, Charles Nash, Saskatoon; Treasurer, A. E. Carrick, Toronto, and Secretary H. E. Trent, Toronto.

SHATTERS RECORD.

World's Trapshooting Mark Broken—New Mark 496 Straight Targets.

WILMINGTON, Del., Aug. 14 (Canadian Press).—Steve Crothers, Pennsylvania State trapshooting champion, was declared today by officials of Yorklyn Gun Club to have broken the world's amateur record today for consecutive targets at 16 yards. Crothers in scoring 496 out of 500 broke 486 straight targets. The world's record of 414 straight targets was held by H. Carroll of Kansas City.

AMUNDSEN GLAD MAUD OUT OF ICE

Expresses Pleasure, Although Boat Will Be Sold For Creditors.

OSLO, Norway, Aug. 14.—(Canadian Press). — Pleasure was expressed yesterday by Roald Amundsen, the explorer, when he learned that his Arctic expedition ship Maude had freed herself from the ice in the Arctic Ocean, and was making her way to Nome, Alaska.

Amundsen will meet the members of the Maude expedition about Christmas time, while he is on a lecture tour in the United States. The vessel now belongs to Amundsen's creditors, and it will be sold at Seattle or San Francisco. A reasonable sum for the Maude would pay the creditors in full, Amundsen said.

The explorer expressed the belief that while the Maude was locked in the ice, the expedition gathered valuable scientific material.

A JOLLY PICNIC.

Junior League Kiddies Enjoyed Outing in Grove Near Welcome.

WELCOME, Aug. 14. A picnic for the Junior League of Welcome, under the leadership of Mrs. Staples and Miss C. Staples, was held in the woods near the residence of Mrs. Hern.

After a jolly afternoon of games, races and sport, they all assembled on Mrs. Hern's lawn and had lunch.

Besides the members of the Junior League, some of the older girls and mothers were also present, and helped entertain the children.

FOR FOOT COMFORT

To ease sore, tired, tender and burning feet use.

British Army Foot Powder

Just dust it into shoes and stockings to secure quick relief.

SIFTER TIN, 25c

When bathing the feet, use BRITISH ARMY FOOT SOAP. It eases sore feet. 25c TABLET

BOND'S DRUG STORE
Corner George and Hunter Streets

DOMINION STORES
Limited
CANADA'S LARGEST RETAIL GROCERS

Guaranteed Satisfaction with Every Purchase

Careful buying, rigid inspection, rapid turnover and fresh stock, and consistent low prices, guarantee your complete satisfaction with every purchase you make in a Dominion Store.

PINK SALMON, Tall Tins, - - - - - - - - 18c
ROSE'S LIMEJUICE, Bottle - - - - - - - - 35c
CRISPO FIG BARS, - - - - - - - - - lb. 19c
MACHINE SLICED BACON, - - - - - - - 39c

WATER GLASS 14c TIN | ZINC WASH BOARD 49c

COHOE RED SALMON 1 lb. TIN 28c

AYLMER BRAND NEW PACK PEAS 15c TIN | D.S.L. BULK TEA 59c lb.

NEW RASPBERRY JAM 59c 2 lb. GLASS JAR | MARVENS SCOTCH OAT CAKES 19c Pkg.

RITEGOOD $1.60 5 GALLON SIZE | VINEGAR 35c BLENDED CIDER WHITE SPIRIT GALLON

P&G The Largest Selling Laundry Soap in Canada SOAP 10 BARS 59c | GOLD EXTRA GOOD 5c

CHESLER'S

BARGAIN LIST

For Saturday and All Next Week—
All Extra Good

40 Sample DRESSES

In Misses Sizes 16 and 18

These are right up to the very newest ideas in style, are exclusive samples, and made of the finest quality Canton. Latest shades. A product of Fashion's smartest decrees. Must be seen to realize genuine values. Made to sell at from $20.00 to $30.00. Specially priced while they last at **12.95**

BILLIE BURKE DRESSES AT $1.98
15 only Broadcloth Dresses, the balance of this season's stock. Regular up to $5.95. While they last to clear at $1.98

SUEDE SHOES, $1.98
Grey Suede Shoes in 1-strap style, with covered Spanish heels. All sizes. Regular $5.00. Special price while they last, a pair $1.98

SATIN SHOES AT $2.98
Black Satin Shoes in cross-strap styles, trimmed with black suede. All sizes. Cuban or Junior Spanish heels. Regular up to $4.98. Special Sale price, per pair $2.98

SANDALS AT $1.75
200 pairs of Patent Leather or Elk Sandals with rubber heels, in 1 or 2-strap styles. Regular up to $3.50. All sizes. To clear at, pair $1.75

SILK AND WOOL HOSE AT 75c
New Fall Hose in silk and wool. New shades of black and white, dove and white, bamboo and white, fawn and white and camel and white. All sizes. Regular $1.39. Special for Saturday only, per pair 75c

SILK HOSE AT 39c
Lustre Silk Hose, guaranteed perfect, in the following shades: thrush, sand, atmosphere, pearl, moth, orchid, apricot, bamboo, peach, topaz, black and white. Sizes 8½ to 10 in every shade. On Sale Saturday. 39c

THREAD SILK HOSE, 98c
Guaranteed perfect Thread Silk Hose in all the new shades. A full range of sizes in every shade. On Sale, a pair 98c

B. CHESLER
Successor to T. C. ELLIOT
392 George Street

WOMEN'S PAGE

SOCIETY

Items for the Society Column must be received before 1 o'clock daily. Telephone numbers 1600 and 1601.

Mr. and Mrs. Jas. Middle, Miss and Mr. J. Jameson, who motored from New York, were guests of their cousin, Mr. and Mrs. Geo. Ball, 391 Smith street.

* * *

Mr. Colin Smith, of Kemptville, is visiting his sister, Mrs. Harry Smith, of 236 Rubidge Street.

* * *

Mr. and Mrs. Elmer Frost and little daughter, Dorothy, Lock Street, left by motor for Smith's Falls this morning. They were accompanied by Mrs. Clare Chittick and Miss Doris Chittick, of Lakefield, and Miss Edith Wright, Gladstone Avenue, Peterboro.

* * *

Miss Florence Bailey of Hamilton is visiting at the home of Mr. and Mrs. V. Sweeting, Springville.

Mrs. D. Torrance has returned to Montreal, on her way to Scotland after spending a few days with her friends, Mr. and Mrs. William McKinley, Rose Avenue.

* * *

Miss Catherine Menzies left this afternoon on a visit to friends in Toronto.

* * *

Mrs. J. E. McNeil of Chicago, Ill., is visiting her brother, Mr. James Kearney, of this city.

* * *

Mr. H. Renwick, Toronto, is visiting his son, Mr. J. H. Renwick at "Sun Rise Cottage," Stoney Lake. Other guests of Mr. and Mrs. Renwick have been Miss Aleitha Davidson, Miss Elva McIntyre of this city, Mr. and Mrs. F. B. Andrews of Toronto, and also Mrs. M. Richmond of Toronto, with her son Geffory, and daughter, Miss Edna Richmond.

DOWNEYVILLE NEWS

DOWNEYVILLE, Aug. 14.—Mrs. Dennis C. Scully of Lindsay is spending a few days the guest of her father, Mr. Dennis Hoolihan, who is seriously ill.

Mrs. Dennis Shine and Miss Mary Callaghan were business visitors to Lindsay, Friday.

Miss Amelia Morrissey of Lindsa was the guest of her brother, T. J. Morrisey, over Sunday.

Mrs. Sullivan of Peterboro is at present the guest of her niece, Mrs. Patrick Harrington.

Mr. and Mrs. Albert Carroll, Mr. and Mrs. Thos. Lucas and Mrs. Michael Harrington spent Sunday the guests of friends in Peterboro.

Mr. and Mrs. Simon Connell were business visitors to Lindsay Thursday.

NEW INSURANCE POLICY.

Covers All Losses To Household Effects.

Taking advantage of its provincial charter and license in each province in which it operates, which enables it to issue a variety of insurance coverages under one policy, the Toronto Casualty Insurance Company has brought out a new policy for sale in Canada along the lines of English and Continental Householder's Comprehensive Policy. This is a new departure in Canadian insurance, as companies under Federal charter are prohibited under the Dominion Insurance Act from combining a variety of insurance coverages under one policy.

The new policy will cover a long-felt need, especially among more important business and professional men who desire full protection from all classes of liability and risk. It will include loss of damage to household effects "from any cause whatsoever, whether on land or sea," from fire, burglary, theft, tempest, loss of luggage, bursting of pipes or heating apparatus, highway robbery, hold up and forgery. This policy also protects the insured from his legal liability for injuries or death on his premises of visitors, servants or tradesmen, and includes golfer's liability, etc. The policy is free from vexatious restrictions and conditions, but because of its liberality will be issued to selected risks in amounts of not less than $1000 of insurance.

PEA CROP FAILURE

Rain Does Not Last Long Enough to Benefit Farmers.

DOWNEYVILLE, Aug. 14.—The rain Sunda night was not of long enough duration to be of much benefit to the farmers around here but in other sections they had plenty.

The Bell Bros. have purchased a new engine with a clover huller and are at present threshing alsike and other early grain. The pea crop in this locality is a complete failure.

DIARRHOEA

Don't suffer from this weakening, distressing, summer complaint. A few doses of Chamberlain's taken in sweetened water puts an end to diarrhoea and colic. At all druggists.

CHAMBERLAIN'S COLIC REMEDY.

ADVICE TO GIRLS

By Annie Laurie

Dear Annie Laurie: I am a young fellow of seventeen. I have been out with two different girls who live close to each other, and they know that I go out with them both. Is it alright to go out with them both? Would it be alright to go with the one more than the other? How often would you advise me to go out with them? Hoping to see my answer in the paper soon with any with any other advice that you think would be useful to me concerning the above. Yours very truly, South End. —Wondering.

If the two girls know that you pay attention to both of them, and don't seem to object, why worry? I think it is quite all right to go out with two girls, especially when you are only seventeen years old, and haven't, possibly, any matrimonial intentions toward either of them. Of course, if you are contemplating anything serious, which I wouldn't advise for a few more years yet, you had better confine your attentions solely to the one who appears to exercise the most fascination over you, remembering that what you admire at seventeen years of age might not appear quite so desirable at twenty-seven. In any case, why not give a few evenings a week to sports or study? An interest in games or good books is just as necessary to a successful life as a knowledge of the whims and fancies of the fair sex. Besides, entertaining two young ladies must be a trifle expensive at times.

Dear Annie Laurie: I am a young married woman. My husband stays at home all the time and wants me to stay home too. But I like to go out and have fun.

Please tell me what to do. —Lonesome.

Lonesome: It is sometimes very difficult to merge two different personalities but through tact and good will this can be done gradually. If, as you say, your husband is a "home-body" suppose you arrange your entertainment at home. Give little parties now and then, invite people whom your husband is fond of, and little by little he will become accustomed to the idea of recreation in the evenings. If you do your share to make his evenings at home pleasant and eventful I am sure he will co-operate—and your problem will be solved.

HEDDA HOYT TALKS ABOUT THINGS THAT INTEREST THE BUSY WOMAN OF 1925

Accessories

(Written for the United Press)

NEW YORK, Aug. 14.—(United Press).—A womans' appearance is made or marred by her accessories. Unless each accessory conforms with the time, place and frock one can not be caller properly dressed.

For instance, a group of women attend an evening dinner at a hotel which is followed by a theatre party. Some of these women will wear formal evening gowns of light color and if they happen to live in the suburbs they will perhaps wear hats to keep their hair in place during the drive to town.

Others will appear in afternoon frocks though hatless. Some carry handbags on their arms. Some are overdecked in jewelry. Some wear Spanish shaws and others wear street coats. They enter the dining room feeling quite unsure of themselves because they are aware that they are not dressed in conformity.

Where dinner at a hotel precedes a theatre party one should not dress in formal evening attire unless one is certain that the other members of the party intend to dress likewise. A simple dinner dress is the one best suite to the two occasions. One does not wear a hat. Nor does one wear gloves or carry a handbag. A small vanity case is all that is required to hold one's make-up. An evening wrap is certainly preferable to the street coat. It is always better to be underdressed than over-dressed when one is in doubt.

The travelleri is usually judged by the clothes she wears. Here, too, one must pay the strictest attention to the selection of hat, gloves, and accessories. Clothing should be tailored or semi-tailored and hat, handbag, shoes, gloves, etc., should have a tailored aspect.

Beaded handbags and colorful printed scarfs are out of place. The handbag should be of leather and the small fur neckpiece or plain colored scarf is preferable to the printed neckpiece. The hat should be small by all means. Shoes should have medium-heels and be of sports type. Even the handkrechief should be tailored in effect if one wishes to pay heed to fashion's decree.

LEAGUE PROPOSES TO STRENGTHEN MANDATES

Give Mandatory Powers Sovereign Rights.

GENEVA, Aug. 14. — (Canadian Press).—The Council of the League of Nations at its September session will be asked to take a step of great importance in the economic development of the world's mandated territories. It is announced that the mandate commission favors the adoption of a declaration that obligations assumed by a mandatory power and all rights acquired under its administration in mandated territory shall have the same validity as if the mandatory government possessed soveign rights in the territory.

THE FLAIR FOR CAPES ON COATS AND FROCKS

Whether of Sturdy Homespun or Fit my Lace, the Cape again Finds Favor in Milady's Eyes.

THE CAPE IS REVIVED AND MODERNIZED FOR FALL WEAR.

By Annette Bradshaw.

Like most fashions, the cape mode reappears from time to time and becomes an up-to-date note of the season.

It has been many seasons now since we have made any use of the cape finish, and its appearance in the ranks of fashion is hailed with interest by many women who find the shoulder cape a very becoming finish for frock or coat.

This jaunty cape appendage is a most adaptable one. It appears to advantage on the straight coat, on the sports frock, and on the dinner or dance frock of most fragile material.

The two models sketched here show the same simple cape treatment used on a lightweight top coat and on a graceful dinner frock.

The coat is of brown homespun, flecked with bright orange threads. The cape flares cover the sleeves, each separate little cape being stitched down flat against the coat. Thus the effect is the same in front as in the back.

The dinner frock is of supple black satin. The satin is cut in a low V at the back, while the front V is less exaggerated. The cape is of filmy black lace. It is applied straight across the back of the neck, allowing an alluring glimpse of the decollette neckline beneath. The cape ends in front, the edges being even with the slender shoulder straps of the frock.

Smart little chiffon dance frocks also exploit this cape treatment. New dance frocks concentrate their skirt fulness at the back, and balance it with an equally full cape at the shoulders.

Rocking To Reduce

By Lucrezia Bori

I have often spoken to my readers of the necessity of daily exercise if one is to be beautiful.

Health depends upon right living, and right living must include daily exercise as a fixed habit. You see, those who do not take daily exercise don't know what an easy and necessary habit it may become. They are inclined to think of it as a bore, and something that one must force one's self into.

Of course, I feel that it must be taken, even if you have to force yourself to it for a while, but the important thing is that those who have not tried daily exercise cannot imagine how easy and pleasant and necessary to their happiness it becomes.

Pretend You Are a Human Rocking Chair.

For instance, I know a most active and attractive young creature, who has not an ounce of extra flesh on her bones. She is not too thin, understand, but she simply has turned all her fat into firm muscle, with the result that she is as lithe and graceful and strong as any one could wish to be.

This is the ideal state, to my way of thinking, and I'm sure any woman who can bring her body to this state of perfection will feel that any effort she has put into the acquiring of it will be well worth while. Now this young person I speak of is of a naturally active disposition. She lives out of doors during most of the Summer, and she has always led an active life. For this reason she would miss her activity terribly, if she did not take indoor exercises during the Winter months.

She says the secret of keeping up interest in one's indoor exercises is to have a sufficient variety of them so you cannot become weary of repetition. Have a whole lot of them up your sleeve, she counsels, and try different ones each day, so you will always have the fun of mastering something that may be a trifle difficult to you at first. You will not have any trouble keeping yourself well supplied if you keep your eyes open.

Here is a good exercise which I think you will enjoy trying:

The idea is to pretend that you are really a human rocking chair.

Begin by sitting on the floor, your feet in front of you and your knees slightly bent.

Clasp one hand under each knee, curve your back slightly and stiffen your hip joints.

Now rock backward and forward, going as far back as you can each time, until your neck actually touches the floor. When you are in this position your feet will be extending up into the air, your knees still slightly bent and your hands in their original position beneath your knees.

This is really fun to do. It is also excellent to strengthen the muscles of your entire body, and of your abdomen in particular. Add this to your repertoire of exercises and you will be just that much more resourceful.

Examiner Classified Ads. will sell, rent or find anything for you at small cost.

HOME TOWN RECIPE.

A recipe for making a nice dessert, called lemon sponge, comes from Miss W. Jacobs, Patterson Street:

2 cups water
1 cup white sugar.
Juice and rind of 1½ lemons

Cook for ten minutes, then add two tablespoons of corn starch, mixed with a little cold water and cook for a few minutes. Beat two whites of eggs into the pudding. Let it get cold and serve with custard.

FALL MATERIALS.

Coats Will Be Flared and Turtle Neck Sweaters Favored.

The tweed coat stands out as probably the best separate coat at the moment and the velvet wrap-coat or silk novelty one, cut in circular effect, is also good.

Coats this year will be the same length as last year or a trifle shorter and will be flared or pleated at sides and front. The coat fabrics one hears most of are: suedene, velvet, needle point, and materials similar to marvella cloth. Colors in most instances include purple, with a special tendency toward the warmer pansy shades, and bourbon or ashes of roses. Collars and cuffs will be trimmed with German fitch, Russian krimmer and black caracul and the collars will follow shawl lines. Many of the new coats will be lined with wool plaid.

Dresses are favored in charmeen and satin crepe and the chalk of pastel colorines are a special feature.

PETITION FOR SMITH

Circulated in Milverton for Release from Penitentiary.

MILVERTON, Ont., Aug. 14 (Canadian Press).—A petition is being circulated in the village of Milverton by friends of Peter Smith, former provincial treasurer, with the object of procuring his release from the penitentiary.

Effort To Slay Pet Seal Arouses Resorter's Ire

PENZANCE, Eng., Aug. 14. (United Press).—Penzance, one of England's fashionable summer resorts is all worked up over an attempt someone has made to shoot a companionable seal known to the resorters as "Old Bill."

Old Bill seemed to have no fear of persons and played around with the swimmers and dove off the rocks with them to the great glee of everybody the seal included.

Recently however, Old Bill took to sleeping in the row boats alongside the piers. Nobody objected so long as he picked the larger rowboats. But soon he showed a preference for the smaller boats; they were easier to get into. On the other hand he always swamped his "bed" in getting out; and as Bill was restless and swam in his sleep a good deal, morning usually dawned on four or five swamped boats.

Finally someone got tired of bailing out Bills' bed every morning and took some pot-shots at him from the shore. The shooting however aroused a great out-cry of protest on the part of the other resorters and Bill now sleeps—and swamps—where he pleases.

ALL OR NOTHING.

Purchase of Winnipeg Railway By City Must Include Suburban Lines.

WINNIPEG, Aug. 14 (Canadian Press).—Acquisition of the Winnipeg Electric Company's tractions system by the City of Winnipeg, will involve purchase of all suburban and rapid transit facilities of the company. These terms were laid down yesterday by A. M. McLimont, vice-president of the Winnipeg Electric Railway, who conferred with a special civic committee dealing with the transportation issue. The company recently placed the purchase price of the system at $13,000,000.

CAMPBELLFORD NEWS

CAMPBELLFORD, Aug. 14. — Mrs. Frank Conway and little son, Master Frank, of Philadelphia, Penn., is visiting at the home of her parents, Mr. and Mrs. James Gibson, George street.

Miss Hawthorn of Sudbury, is visiting her brother, Mr. George Hawthorne, at the home of Mr. Henry Redden.

Mrs. Roy Bell and family is visiting at the home of her sister-in-law, Mrs. Bush, at Frankford.

Messrs. Charles MacNamara and Louis Shuman, of Saginaw, Mich., motored over and are guests of the former's aunt, Mrs. McNamara.

Mr. Albert Thompson of Niagara Falls, N.Y., was a recent guest at the home of Mr. and Mrs. Robt. Greenly.

Friends of Mr. Thomas Iliffe, Meyersburg Road, will regret to learn he is seriously ill.

Mr. Frank Davis left on Thursday for Toronto, where he will undergo treatment at Christie street hospital and his friends wish him a speedy recovery.

Mr. and Mrs. A. E. Micks, of Peterborough, have returned home after a visit at the home of Mr. and Mrs. Robert Greenley, Victoria street.

Mr. and Mrs. Charles Thompson and son Gordon, of Peterborough, visited at the home of Mr. and Mrs. Robert Greenley this week.

NAME PROSECUTOR.

W. L. Hall, M.P., For Queens, is Appointed to Crown Office in Halifax.

HALIFAX, N.S., Aug. 14.—(Canadian Press).—W. L. Hall, K.C., former leader of the Provincial Conservative party, has been appointed Crown prosecutor for Halifax, it was announced at the Province Building yesterday. He represents Queens County in the Provincial Legislative Assembly, having been one of the two Conservatives returned by that constituency at the last general election.

TURTLE NECK SWEATERS

Sweaters present a number of distinctive types. At present the very light weight "turtle neck" is leading in sales as a practical, all-round sports garment. The utility of these constitutes their greatest appeal, for they may be worn on the golf links, the tennis court, or indeed for any outdoor activity. White is popular and also high light colors, with a number of pastel tints. The mode of the moment is expressed in a convertible turtle neck, which is held in place by a row of buttons down the front. When these are opened, the effect is distinctly that of a T shirt.

Sweaters for street wear consist of the tailored overblouses knit in an extremely close stitch from quality yarns in various tones of grey, violet blue or tan. They are good with skirts showing the favorite "kick" pleat, the skirts either matching or contrasting with the overblouses.

In addition, there is a sweater for morning wear, consisting of the blouse in balbriggan knit, made preferably wth a high collar and having patch pockets, while for afternoon nothing is smarter than a smart pullover of silk and wool, perhaps with short sleeves.

for the Autumn give evidence that the turtle and cricket neck lines will be very much in the foreground. Some indactions are taken as presaging a return of the tuxedo sweater to the position of prominence it held a season or so back, and also that slipovers and golf jackets will have to make room for the coat sweater.

Balbriggan continues as the dominant sweater material.

Spray FLIT

-It destroys Flies Mosquitoes

STANDARD OIL CO. (NEW JERSEY)

How often will you wash with one Cake?

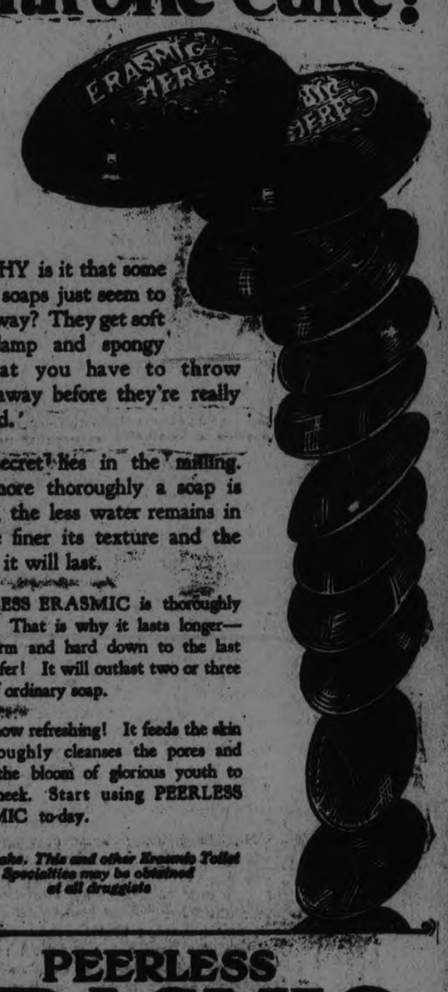

WHY is it that some soaps just seem to melt away? They get soft and damp and spongy so that you have to throw them away before they're really finished.

The secret lies in the milling. The more thoroughly a soap is milled, the less water remains in it, the finer its texture and the longer it will last.

PEERLESS ERASMIC is thoroughly milled. That is why it lasts longer—stays firm and hard down to the last thin wafer! It will outlast two or three cakes of ordinary soap.

—and how refreshing! It feeds the skin—thoroughly cleanses the pores and brings the bloom of glorious youth to your cheek. Start using PEERLESS ERASMIC to-day.

30c a cake. This and other Erasmic Toilet Specialties may be obtained at all druggists

PEERLESS ERASMIC The Dainty SOAP

Made by ERASMIC PERFUMERS, *London and Paris*
Canadian Agents—Anglo-American Agencies, Limited
41-43 St. Francois Xavier St., Montreal

101

ONCE UPON A TIME THE GOLDEN GOOSE. X

by W. J. ENRIGHT.

Daisy Drops It ~ by Jack Lait

WHEN Dixie Daisy, the nifty little pickpockette with the lollypop Geo'gia accent, gave Boston the zippy seaboard ozone after she had stolen the wallet of the infatuated young college man while he was stealing a kiss, she hopped a smooth rattler and alighted in Chicago.

Daisy was no fool.

Oh, City-by-Lake-Mich., you are a sweet haven! Lady or dip, gentleman or heel, sucker or sharpshooter, when you are heavy laden or traveling light, when you are chipper or when you are indigo, when you are rich or poor or strong or sick or sober or shot or pleasure bent or business bound, don't close your eyes and jab a pin at random on the map as in the old game of donkey's tail. Go you to dear old Chi, for there you will get warm hearts, plenty of action, hospitality, geniality, round greetings and a square count.

Barred from New York because she had stepped on a police inspector's bunions, her little business in Boston cleaned up, Dixie Daisy whizzed along to Chicago in a compartment of America's finest train, with a smile on her fascinating features and a trust in the immediate future.

She had played Chicago before—world's series assemblages, national conventions, grand opera premieres, noontide throngs at State and Madison, the fastest and busiest corner in the universe.

Chicago had been kind to Daisy. There, as everywhere above the Mason and Dixon line, her honey-drop lingo registered a kick, her ingratiating charms carried a punch, her mellifluent technique at the chosen art in which she was a virtuoso had never missed.

She had no definite plan of attack, no potential campaign. But luck would provide. Daisy was a good mixer—mixing was the very foundation of her calling. Always hard to get acquainted with, she was always easy to get along with.

Daisy disliked working on utter strangers. Not that she was a snob, but there was hazard enough putting her dainty hands in other people's pockets without risking lean returns if she got them safely out again. Among acquaintances she could be selective, eclectic. If she dined or danced with a gentleman, she had an illuminating hunch as to about how much he might be carrying and just where he might be carrying it, which eliminated much guesswork and most of the suspense regarding the probable profit.

Moreover, the relationship of host and guest or friend and friend—Daisy punctiliously avoided going beyond these—gave her inside breaks, such as operating in a limousine between a dance-place and her hotel, or while dancing, or in collateral situations. It reduced the resistance, as the efficiency experts and salesmanship sharks put it; it established contact, as they also phrase it. And contact was as essential as reduced resistance was helpful to Dixie Daisy in the practise of her intensive profession.

Refreshed, radiant, Daisy awoke in Gary and was the center of all eyes as she tripped from the Pullman onto the cement walk of the La Salle street station, two porters puffing as they lugged her patent-leather bags and hat box to the taxi stand. Thence to the lakefront hotel of tone and undisputed standing, ensconced in a suite that faced the choppy, exhilarating blue waters, breakfast of steaming tid-bits negotiated in her own rooms, a touch of rouge discreetly applied and a fleck of powder delicately dabbed—and Daisy was ready to take Chicago like Dewey took Manila.

She strolled out, befurred and gloved, bewitching and winsome, upon the handsomest avenue in Christendom, Michigan Boulevard. Daisy never flirted and never suffered herself to be flirted with, though being flirted at was old stuff that was as familiar to her as the free air and the downtown traffic. So it was not that she proposed such a crude and rude adventure as a "pick-up." Nor was it her present intent to dip into the jeans of any passerby; that she had done in her novitiate days, more for practical experience and getting her hand in, so to say it, than for the uncertain direct returns of such elementary proceedings.

Daisy was merely out a-strolling. What might happen she did not know. She knew only that something would happen; something always did when Dixie Daisy was footloose, reconnoitering, unattached and on the make.

It was almost noon. Daisy bethought herself, as she tripped along the boulevard, that she was in the region of those majestic structures, wherein were honeycombed the offices of Chicago's medical specialists; she remembered that in one of these skyscrapers she had once consulted a famous and duly pompous practitioner regarding an earache.

Here was a thought; mayhap an inspiration. It was as dignified a way to create contact as could be, and these men who had subdivided the ancient and honorable science of healing into infinitesimal branches charged heavy fees and had alluring incomes.

She drifted into one of the most impressive buildings, scanned the wall directories, inquired of the starter what might be the "racket" of Dr. Marmaduke Follantree, and learned that he was the cat's wishbone in the psychology department. Dr. Follantree was an alienist, criminologist, psychiatrist, psycho-analyst, and famed what-not regarding human mentality, impulses, emotions, reactions, passions, eccentricities, promptings, vagaries, obliquities, tangents, weaknesses and fandangos.

Daisy viewed this not only as information, but as a direct challenge. If this party was jerry to all that, surely he should be able to protect himself against one uncolleged, self-made girl a long way from home and a stranger in the city.

So, up to the sixteenth floor she whisked, and to the door of Dr. Marmaduke Follantree's offices she breezed. She was received by a nursey-looking old maid, who shoved a card at her. Daisy wrote her name thereon—"Miss Dorothy Duke," gave her home as Macon, Georgia, her age as twenty-three, her color white, her sex feminine, and her needs immediate. Within half an hour she was motioned to enter the inner room, and Dr. Marmaduke Follantree looked up from the card, which he was studiously glowering at, to see before him as pretty a vision as ever his scientific observation had encountered. He choked, then he coughed.

"May I ask, Miss—h'm—Miss Duke—who recommended you to me—I mean me to you?" he inquired.

Daisy looked up, surprised—amazed.

She Was Suddenly Startled by a Heavy Grasp on Her Left Arm.

"Wha—doctah," she gurgled, "the wohld. Who hasn't huhd of Doctah Follantree? Ah needed no single pusson's raicommendation. We've huhd of you, even daown in Geo'gia."

"H'm—I see; very kind of you. Now, what can I do for you?"

"Waill, you see, doctah, mah case is most aixtr'ohd'nairy. Maybe not so to a man of yo' profsound und'stan'ing, eithah. Ah s'pose you'll just call it an instance of klaipto'mania."

"What!" exclaimed Dr. Follantree. "You?"

"Yaiss, doctah. Ah'm almost ashamed to tell you. But of late it's been a-coming over me in a most alarming series of ralgular attacks. The physicians in mah li'l home taown ah quite stumped bah it, of cohse. So Ah decided to come up hyeah to you."

"Very interesting. Tell me—what manifestation does this—h'm—eccentricity exhibit? Shoplifting?"

"Oh, no. Pocket-picking."

"You amaze me. Why, that is almost a science in itself. To successfully pick pockets requires practise, systematic operation, specific craftsmanship as well as natural criminal talent developed through early training and applicable only where distinct impulse for larceny exists, usually hereditary. You see——"

"Ah, yaiss, doctah; you said to successfully pick pockets. But Ah'm neveh successful. That is, Ah neveh get away with anything. Ah'm always caught at it. Mah methods ah so crude, you see, that Ah couldn't put mah hand in an empty laundry bag without waking up the neighbors. Still some mysterious peowah keeps drahving me on to do such unmentionable things raght along——"

"Yes. The uncontrollable impulse. Of course . . . turn your face; I want to study your profile . . . uhu . . . nose tilted, eyes unusually large, mouth small . . remove your gloves, please. I want to study your hands . . . ah, thanks . . . let me see . . . fingers slender, proportionate; your hat off, please . . . ah, thanks . . . hair golden blonde, head perfectly formed, eyes not too close together, ears . . . your ears, please . . . ah, thanks, if you'll just hold your hair up a moment . . . ah, thanks . . . ears small—very small . . . very small, indeed."

Dr. Follantree turned and looked out of the window.

"May I put my hat on again?" asked Daisy.

"Yes; yes," answered Dr. Follantree, abstractedly.

Daisy had seen a mirror in the corner of the room. Beside it stood a clothes-tree. On the tree hung a coat, palpably Dr. Follantree's. He was wearing a long white physician's jacket on the job. From the inner pocket of the coat on the rack, partly turned outward, protruded a leather case.

Had Daisy come into that room in any other manner save by her own selection, unexpected and unknown, she might have suspected a "frame." This was almost too good.

In her experiences, and they had been more than a few, she had found hard going and soft pickings; she had dipped into waistcoats and inside pockets and trouser retreats; she had boosted rolls with rubberbands around them, loose, and in slippery, helpful seal-leather cases.

But never before had she found anything handed to her like this.

She passed the edge of the big cabinet of books and instruments between her and the specialist, put her hat to her head with one hand and with the other she abstracted the tall black wallet, watching the doctor in the far corner of the mirror as she worked. He never turned or budged. This was duck soup. In the purse she found a layer of crisp, flat bills of substantial denomination, which she folded once over and slid into her handbag. The pocketbook she returned to its place. When she resumed her seat in the patient's chair, under the searching spotlight trained thereon, Dr. Follantree had not yet faced the room again. She sat, waiting.

When the specialist parted his tensely set lips and swung about, he strode rapidly toward her—at her would better describe it.

"Young woman," he barked, "do you ever have dreams?"

"No-no, sah; very rarely."

"But you DO have them—sometimes. You MUST."

"Oh, sometimes, yaiss."

"Ah, thanks. And what do you dream?"

"Oh—Ah don't remaimbah."

"H'm—I—I thought so. Any of your relatives thieves?"

"Wha—doctah! Certainly not. The Dukes ah one of the oldest and fahnest fam'lies in Geo'gia. Ah'm the only black sheep, the only blot on the faih name of the Dukes. That's wha Ah traveled all this distance to see and consult you. Can you do anything foh me, doctah? Oh, Ah implohe you——"

"Most assuredly I can. I can cure you. I will cure you. Very simple case. Physiognomy quite distinct. Case of diverted rather than perverted psychic-hysteria. Symptoms quite conventional."

"But—what must Ah do?"

"You must fill out this questionnaire. Take it back with you to your—to wherever you live. Where do you live?"

"Macon, Geo'gia."

"No, no; here, in Chicago?"

"Oh, at the Blank Hotel."

"Fine. I will be over to visit you. I am permitted in the rooms there, of course. Will you be in at—at say 5 o'clock?"

"Bah all means, doctah."

"And have every question on the four sheets fully answered—in ink—by that time. Good day. Don't be afraid—I'll cure you—completely. Good day. See you at 5."

And he opened the door, and Daisy tripped forth, turning to send him a smile of faith, hope and gratitude as she crossed the reception room.

Once downstairs, she made the sidewalk and was starting for the curb to hail a taxi, for now she had to move swiftly. If the money she had "found" in the doctor's purse was enough to warrant playing entirely safe, she would be out of town long before 5; the least she must do would be to change the bills so that she could not be apprehended with the even amount in denominations approximating the stolen bankroll. As she wafted across the walk she was suddenly startled by a heavy grasp on her left arm, which drew her back on her heels. She turned and saw Detective Sergeant Malachy.

"What you doin' in town?" demanded Malachy.

"Hey," said Daisy, "no scenes on the street, please. If you wanna ask me any questions, let's get in a cab or somewheres."

"Oh," said the detective. "Where'd you drop your Dixie dialect?"

"Oh," answered Daisy, "did I?"

"I'll say you did. Now, come over here and stand against the wall o' this buildin'. I won't draw no crowd unless I have to. Now, what's your lay, what're you here for, how long you been here, and what 'ave you been doin'?"

"You'd be surprised, Malachy," answered Daisy. "You noticed I chucked the Georgia palaver. Well, I don't need it any more, see? I'm through—turned square—takin' the cure."

"Cure? What cure? You never drunk nothin' an' you was never on the hop, like a lot o' them grifters. What cure you talkin' about?"

"The dip cure. I'm no crook. I'm a kleptomaniac. I come to the conclusion that what I need is a doctor. That's what I'm here for."

"Aw, tell that to Sweeney. You think I'm feeble-minded?"

"No. But I am. I've come down from the office of the greatest nerve and mind specialist in Chicago. He's going to get me off my criminal inclinations. You see, I'm—well, I'm in love. I want to get married. I tried to go straight, but I found it wasn't in me. So I come to this specialist to get treatment. Inside of a week Dixie Daisy'll be all washed up, a square-shootin' married woman, honest, happy, off the rough stuff forever."

"Say, what kind o' new bull is this?"

"Just what I tell you. I'll prove it. Come upstairs with me."

"You'll have to prove it," said Malachy. "Come on. I'm from Missouri."

Daisy escorted the detective back to Dr. Follantree's office.

A few words in the attendant's ear got them into the sanctum shortly. The scientist looked surprised.

"Doctah," said Daisy, "this gen'lmen is a police officah. He arrested me once befoh, and recognazed me. Ah told him Ah was up hyah, but he mistrusts me. Will you kahndly enlaghten him regahding the puhpose of mah visit?"

The physician looked at her quizzically, but she firmly nodded her head in verification of her request, releasing him from his fiduciary restraints.

"She says," interposed the detective, "that she's takin' the dip cure."

"This young woman," said Dr. Follantree, "came here to consult me regarding what she believes is an uncontrollable impulse to steal—to pick pockets. She has told me frankly everything I have asked. The treatments will begin this evening at 5, after she has filled out a complete questionnaire."

"Well, I'll be——" and Malachy looked at Follantree and at Daisy. "You mean this is on the level? She come here herself, of her own free will, an' asked you to get her off the work?"

"Absolutely. And I shall accomplish it, beyond doubt."

"You think so, huh? You know this jane has a record in ev'ry big town in America as one o' the smoothest and mos' dangerous boosters out o' jail?"

"If Ah was so smooth and dangerous, Mistah Malachy," protested Daisy, "Ah wouldn't have a record, would Ah? Ah admit Ah've been foolish—often; that's just what Ah come to see the doctah about. But Ah don't admit Ah'm smooth. As foh being dangerous——"

"You hear that Dixie lingo, doc? Well, a minnit ago, downstairs, she was shooting straight United States. She's foxy."

Dr. Follantree looked at her questioningly.

"That is true, doctor," said Daisy. "I assume the Southern character. It has become second nature to me. In truth I am from Georgia, but I have lived up North most of my life, and the accent is as dishonest as my other instincts, the rest of which I frankly explained to you. I was going to let you have all my peculiarities one by one, you see."

"H'm," said Follantree, "quite in keeping. Kleptomaniacs are crafty. They are shrewd, deceptive, cunning. But when I eradicate the original impulse, with it will go all the collateral ramifications, you may depend on it."

"You believe her, then, doc?" asked Malachy.

"Entirely. Why should she come up here if she were insincere? What possible object could she have?"

Daisy smiled. Malachy shook his head.

"Say," he barked, with sudden inspiration, "she didn't touch you by any chance, did she?"

"Don't be silly," snapped Daisy.

"Better frisk yourself," suggested Malachy.

Follantree, a trifle abashed, with an apology to Daisy, lifted his white coat and went through his waistcoat and trousers pockets. He had some loose bills, which he displayed. His watch was where it should have been. A diamond in his tie was unmolested. With an afterthought he turned his eyes toward his coat that hung on the tree. The purse was visible, standing perpendicularly out against the lining.

"Nonsense," said the physician. "You don't think she'd rob me while I was treating her for kleptomania, do you?"

Malachy scratched his dome.

"I think she'd rob her mother while she was kissin' her good-night," he replied. "But I'm stopped. I got nothin' on her. Well, so long—an', listen, Daisy, if I ketch you workin' in town by any chance, I'll get you a stretch. Take that cold."

And he stalked out.

"Thank you so much, doctor," purred Daisy. "See you at 5, then?"

"At your hotel," said Follantree. "This is a most engaging case."

But he didn't see her at her hotel. Daisy counted enough in the loot to pay her for the day, and she knew Malachy was far from satisfied and further from pleased. So at 3 she was aboard a de luxe train for Milwaukee, only two hours away, but fast enough.

"Ah guess Ah'll pick up mah Dixie accent again," she soliloquized. "In Milwokee it ought to be the possum's pinfaithers."

Copyright, 1924, by International Feature Service, Inc. Great Britain Rights Reserved.

Take a Chance

PROGRAM

It's a Knock-out Show

Many Novelties in

FILMS, SINGING, DANCING, PLAYING

And No Amateurs

REGULAR PRICES

Don't Miss One Item on This Program. Be On Time.

Mat. 2.30. Eve. 8 o'clock.

REGULAR PRICES

PETERBORO RINK DEFEATS DETROIT

Won Their Game in the Ontario Play-offs This Morning.

WOODSTOCK, Aug. 14.—In the final games for the Ontario Bowling championship, the Peterboro rink defeated Detroit this morning by 22 to 11. The Peterboro rink was skipped by J. W. Mayneord, with Walter Oke vice-skip, C. J. Seymour second and M. B. Chenhall lead.

TAXI SERVICE

DAY OR NIGHT

P. J. ALLEN

PHONE 1000

DUFFUS MOTOR SALES

Watch for Our Mammoth Fire Sale

Duffus Motor Sales

SEVEN SPEED FIENDS ALREADY ENTERED FOR THE AUTO RACES

Headliners in World's Racing News to Be Seen on the Local Course, Next Thursday—Cleo Sarles' Entry in This Morning.

Seven noted automobile racing drivers are now entered in the events which will be run at the Peterboro Exhibition Grounds next Thursday afternoon. In addition to the famed Ray Lampkin, British champion; Ray Claypool, Eddie Dailey, 'Scotty' Monteith, Johnny Green, and 'Putty' Hoffman, another name of great moment in the annals of speed, Cleo Sarles, was added to the entry list this morning. Sarles is noted for his ability to outsmart the other drivers in the midst of a particularly hot race, and it is not recorded that he ever gave ground when challenged by a competitor.

Sarles will drive a French Buggati car, one of the fastest cars ever sent to America for use on the dirt tracks.

The entry list does not close until next Monday night, and Promoter Sloan predicts that several other daring drivers will be here.

Great interest has been aroused over the announcement that Mlle. Martens, the premier girl driver of the world, will drive an exhibition, the first time that a woman ever raced an automobile in Eastern Canada. Over the Calgary, Regina, Saskatoon, Edmonton and Brandon race courses last month, the "queen of speed" created a pronounced sensation by her daring and skill. "Indications point to a tremendous crowd being attracted to the Exhibition Grounds next Thursday," said Mr. Sloan this morning. "The public in this section seem to appreciate the opportunity to see right here at home, the great drivers and cars which only visit Montreal, Ottawa and Toronto in Eastern Canada. The races will prove a revelation to those who have never witnessed an automobile race over a dirt track.

"Everything will be done to provide for the safety and comfort of the spectators, but we must have co-operation from the crowd. The spectators must keep back of the safety zones.

The racing cars will be placed on exhibition in local garages and will be open to inspection by visitors.

Mlle. Martens will arive Monday morning, a definite reservation at the Empress Hotel having been made by wire for her this morning.

CLEO SARLES (top), and EDDIE DAILY, two noted drivers who will take part in the big automobile races to be run at the Exhibition Grounds next Thursday afternoon. 2d

BOYS DESTROY "EX" PROPERTY

Windows Broken and Sand Thrown on Newly Painted Building.

MANY TOURISTS.

The work of preparing the Exhibition Grounds for the forthcoming Fair is now in full swing. The buildings are being repainted and grass cutting will commence on Monday.

Considerable damage has been done by mischievous boys, who have made a pastime of breaking windows and damaging property generally.

A number of boys were caught in the act of throwing sand on some newly painted buildings, which resulted in the work having to be done over again. It is intended to have the culprits brought into court, a method which is to be used in all similar cases.

The tourist camp is becoming increasingly popular with visitors. There is usualy an average of four or five parties camped every night. On Sunday there were over forty parties encamped on the grounds.

There have been a great number of American tourists on the grounds this year, the States of Ohio and New York being particularly well represented.

The provision of facilities for protection in inclement weather is a feature that has brought forth loud commendations. The general verdict is that the Peterboro tourist camp is equal to the best in all respects and superior to most from the standpoint of cleanliness.

BANTAM GAME SATURDAY

Rotary and All Star Bantams will meet for the second game of the play-off at Riverside on Saturday.

Tour World In Lifeboat; Live On Concentrated Food

LONDON, Aug. 14.—To test the quantity and type of food which should be placed on ships' lifeboats, Captain George Hitchens, two sailors and a wireless operator started from Newlyn, Cornwall, yesterday on a trip round the world in a lifeboat.

Captain Hitchens belonged to the same company as Captain Foster, who suffered dire privations in a lifeboat after the loss of his ship, the Trevessa.

Captain Hitchens and his crew expected to live three years on hard tack, chocolate, condensed milk and various types of canned foods and vegetable extracts.

The course mapped out, including fifty ports, among them the isolated Pitcairn Island and Tristan da Cunha, has one notably long stretch of 4,600 miles from Tasmania to Durban.

The lifeboat measures 40 feet by 10 and is equipped with a 15-horse power internal combustion engine.

EAST PETERBORO FINAL.

Cogs and Raybestos Clash at Exhibition Park This Evening.

This evening at Exhibition Park, commencing at 5.45 sharp, Raybestos and Cognawagas clash in the first home-and-home games for the E.P.B.L. championship. The second game will be played Saturday afternoon.

The winners will meet Lindsay Greybirds, Big Four champs, next week.

Both teams will present strong line-ups for tonight's fray and that means a good game. Either team has real ability which will make stiff opposition in the semi-finals. Raybestos have some suar players on their outfit, but the Cogs. specialize in team work.

As the winner of these play-offs will reperesent Peterborough in the Ontario semi-finals, a large crowd should turn out and boost the game along.

SAFE BLOWN IN TWEED STORE

James Quinn Dry Goods Company's Store Entered Wednesday Night.

TWEED, Aug. 14.—Some time on Wednesday night thieves entered the large dry goods store of the James Quinn Co.

A hole about an inch in diameter was drilled in the door of the safe; a piece of fuse was found and several of their tools.

The safe was covered with heavy coats and other clothing to deaden the sound.

They failed in their attempt. Mr. Quinn is at present unable to estimate his loss.

Personals.

Mrs. Harry Soanes and Marion, Smith's Falls, are visiting with Mr. and Mrs. W. T. Hinds.

Mrs. B. Alcombrack and Patsy, of Niagara Falls, N.Y., are holidaying in town.

Mr. and Mrs. Ross Meiklejohn, of Toronto, are with Mr. and Mrs. Geo. Meiklejohn, Sugar Island.

Mrs. C. Peterson, Kingsville, is visiting Miss Violet Nagar.

Misses Doris and Florence Trinnell have returned after spending several weeks in Toronto.

Mr. and Mrs. Wm. O'Keefe are enjoying a trip through the West.

Mr. and Mrs. J. N. McCallum, Kingston, and Miss Elsie Hicks, R.N., Hamilton, are visiting their parents, Mr. and Mrs. N. H. Hicks.

Mrs. Harry Francis returned to Windsor after spending two weeks with her parents, Mr. and Mrs. Joseph Emerson.

Mr. Ernest Blakely is spending his holidays in Detroit.

PRISONER FLED IN PRISON CAR

Skilled Mechanic Assigned To Tune It Up, Disappeared In It.

GUELPH, Aug. 14.—(Canadian Press). — One of the most unique escapes from the Ontario Reformatory ever made took place yesterday, when Arthur Young, of Mimico, drove away from the institution in Sergt. Maguire's sedan car. The machine had not been running well, and the sergeant turned it over to the prisoner, Young, a skilled mechanic, for an overhauling and adjustment. No one saw the prisoner leave the grounds in the machine, and no word has been received by the authorities as to his whereabouts.

Young was serving a term for theft.

SOCCER NOTES

The Thistle team for the Gordon Cup final on Saturday will be: Edgar, goal; Anderson (captain) and F. Wade, backs; Carmichael, Thorpe and Williams, half-backs; Pulley, Hutton, Richmond, Dawson and Browell, forwards.

ABOUT THAT HISTORY

Hon. Hugh Guthrie, former minister of militia in the Meighen government, replying to the statement from Ottawa that he was responsible for the ordering of the history recently published by Sir Andrew Macphail, states that the compiling of the history was ordered by the department of militia on the advice and recommendation of the military council, while he was the head of that department.

BEATTY'S GUESTS.

These four young English lads, who are touring Canada, studying farming methods, were selected by the English Minister of Agriculture as the most representative farm boys of England and are winners of scholarships offered by E. W. Beatty, President of the C.P.R., whose guests they are on the present tour. They are, left to right, Alfred Balchen, Sussex; Jack Hitchings, Hampshire; Roney Howe, Devonshire; and Leslie Anstey, Sussex.

Judge for the Lawn and Garden Contest Secured

A letter has just been received by the secretary of the Horticultural Society from George Baldwin, F.R.H.S., who has been secured to judge the lawns and gardens entered in the competition.

Mr. Baldwin states that he will be available for the early part of next week. After discussion it was decided the competition close on Wednesday, which should give the entrants sufficient time to prepare their exhibits.

There is still time for entries to be made in the contest, as the list is not closed until Saturday evening. There is still a considerable space for entries in Class E, which is for a flower bed cared for solely by a boy or girl of 16 years or under. Prizes for this event are donated by Reg. H. Turner.

MRS. BIDWELL'S ACT VOLUNTARY

Had Attended the Catholic Church Unknown to Its Priests, Statement Says.

OTTAWA, Aug. 14 (Canadian Press) — An exclusive statement from dignitaries of the Roman Catholic Church on the subject of the reception into that church of Mrs. Bidwell, wife of the Anglican bishop, is carried in a special despatch to the Ottawa Citizen from Kingston as follows:

"The statement was given in the Archbishop's palace, you may say that it came from the highest authority in the Roman Catholic church at Kingston," the reporter was told when consent to its publication was given with the stipulation that names be not used.

"The statement is as follows:

"It was an absolutely intellectual conversion. Mrs. Bidwell read herself into the Roman Catholic church. First, she was disgusted with the controversies that were unceasingly going on within the bosom of the Anglican church and she was upset by the Kikuyu controversy and the absolute lack of competent authority in the Anglican church to settle any disputed point of dogma or morals.

She was absolutely a Roman Catholic before she came to us. She had been attending the cathedral unknown to us, especially at a mission. She only approached us for final instructions and was received by one of our priests.

"The Roman Catholic church never desired to make capital out of it in any respect but treated it purely as a question of conscience on Mrs. Bidwll's part, having no bearing whatever on the general attitude of the Roman Catholic church.

"We had absolutely nothing to do with her conversion further than the final instruction which she demanded from us and had the right to obtain."

"It was stated in Roman Catholic circles that Mrs. Bidwell was a woman of the highest character and that much more sympathy was felt in the Roman Catholic Church for Bishop Bidwell than had been shown by many outside. The opinion was also expressed that it would have been better if Mrs. Bidwell had gone to England to be received quietly into the church so as to have avoided the "fuss' that has been created."

"GAS" PRICE DECLINE.

One Cent Drop By Standard of New Jersey.

NEW YORK, Aug. 14 (Canadian Press).—Another reduction of one cent a gallon in the tank wagon price of gasoline throughout its territory was announced today by the Standard Oil Company of New Jersey. All grades of gasoline for export, except United States navy grade, also were cut half cent a gallon.

Several other big refining companies immediately met the cut.

ONE OF THE FEATURES AT TH E FALLS

The Suspension Bridge at Niagara Falls, which experts now declare to be safe.

THEATRES

AT THE ROYAL.

BIG CROWDS AT ROYAL.

Lumbering Story, Amateurs and the Old Songs Dad Used to Sing.

Last night the capacity of the Royal was taxed to the utmost, many unable to get a seat. "Big Timber," a thrilling story of the lumber camps, some amateurs and some of the old songs being the attractions. The amateurs were on a par with other weeks, the honors going to the Giblert Trio in songs, and Madeline Curtain in a Sailor Hornpipe. The old songs evidently were too old for the young generation, who do most of the singing; however, some of them "went over" big, with "Sweet Adeline" the favorite.

"Big Timber" is an interesting story of the lumber camps.

There is a romance in the industry of timber cutting which defies analysis. Thrills, danger and adventures are crowded into the working days of a great lumber crew, and yet in time even this must get monotonous.

"Timber!"

When that cry sounds through the deep woods and the crown of a high monarch is seen to tremble above, there is a thrilling moment as the giant lists gently to one side and slowly, gradually, gains momentum until it falls with a thundering crash against the breast of the mother which nurtured it.

The cutting of the timber, the marking off and surveying of sections, the loading of big logs on trains or on nature's conveyance—a rushing mountain stream — all these things have their fascination.

In the big timber country of Northern California, right in the heart of one of the world's richest lumber sections, the Universal film production of "Big Timber," from a story by Vingie E. Roe, was produced. An elaborate picturization of the glory of the big woods, it has a cast headed by the ever popular William Desmond and including Olive Hasbrouck, Betty Francisco, Lydia Yeamans Titus, Ivar McFadden and Albert J. Smith. William Craft was the directors and Isador Bernstein the supervisor. Several weeks were spent on location.

"Big Timber" is the offering of the Royal Theatre these days, and is a story of charm and interest for all classes of fans. One feature which is highly advertised is the pictorial beauty of the settings, recorded by Jackson Rose's camera.

AT THE CAPITOL

A HIT IN COMEDY

Cosmopolitan Star Scores in an Entirely New Kind of Role.

If one were to tell in detail the plot of "ZaZnder the Great," which opened yesterday at the Capitol Theatre, half the enjoyment of future audiences would be spoiled, for the situations, incidents and climaxes, as well as the comedy and drama packed into this human interest screen offering, have the flavor and surprise qualities of an O. Henry story.

"Zander the Great," starring Marion Davies, a Cosmopolitan Production released by Metro-Goldwyn, proved a complete surprise to those who have grown accustomed to viewing Miss Davies in the elaborate period costumes of "Little Old New York," "Yolanda" and Janice Meredith."

From Orphan to Beauty.

In this picture, Miss Davies evolves from a little orphan girl in an asylum to a young woman of strong character, great beauty and charm of manner, but it is not on this slender thread that the picture is based. Rather it is upon the exciting incidents and unusual situations that arise from the fact that as Mamie, the lovable, whimsical heroine, Miss Davies finds herself the centre of a hotbed of plot, counter-plot, adventure and romance generally.

The drama whirls and vibrates around Mamies adopted child. The comedy touches are supplied by such noted artists as Holbrook Blinn, Harry Myers, Richard Carle and Harry Watson, Jr., while the more serious and dignified incidents are enacted by Harrison Ford and Hobart Bosworth.

SENATE OFFICIAL

Major Thompson, of Ottawa, who succeeds the late Col. E. J. Chambers as Gentleman Usher of the Black Rod of the Senate of Canada. Major Thompson received the announcement from the prime minister Rt. Hon. W. L. Mackenzie King, in England, where he is at present with his wife and his mother, Mrs. Andrew T. Thompson, of Ottawa. They return to the capital the end of August, when Major Thompson will assume his new duties.

IF you like pictures staged in God's great outdoors you'll love this one. A gripping drama of the lumber camps. All the romance and glamour of the lumberjack's dangerous calling. Filmed among the natural wonders of California's redwood forests.

"Big Timber"

Starring

WILLIAM DESMOND

2 Comedies and The Fighting Ranger that you are reading in The Examiner.

TONIGHT AND SATURDAY ONLY

The kiddies will never forgive you if you let them miss this program.

Of course you know it's at the

ROYAL

I've been two years in Peterboro at the Royal Theatre and do not remember ever signing my name to an advertisement or personally endorsing the merits of a film production but — I'm going to do it Monday with—

RICHARD DIX in "The Shock Punch"

TALL CORN

Stalk on Display is Nine Feet Ten Inches in Length.

Roland Denne has on display in his store window a mammoth corn stalk measuring 9 feet 10 inches, and grown on the farm of Frank Montgomery, in North Monaghan. The seed was purchased from Mr. Denne and is known as Longfellow, a grade of corn particularly adopted for winter feed in the form of ensilage.

This specimen is a fair standard of measurement for all corn growth as many farmers find that an abnormally large yield is assured. Judging from speciments, such as this, cattle will not languish in the winter season.

DELAY DEBT PARLEY.

WASHINGTON, August 14. — Canadian Press. — Debt negotiations between the United States and Belgium were suspended to-day pending conference to be held Monday between President Coolidge and members of the American Debt Funding Commission.

TIRE PRICES DROP

32 x 4½ Goodrich Cords $21.85

Guaranteed 10,000 Miles

DAWSON & JOHNSTON

Phone 2123 • Corner George and McDonnel Streets.

THE BIG LEAGUE DRIVERS ARE COMING

Next Thursday

PETERBOROUGH EXHIBITION GROUNDS—FIRST RACE 3 P.M.

AUTO RACES: World's greatest drivers and famous racing cars in six nerve-tingling events. Nothing like it ever seen in this section. Same cars and drivers who will thrill the crowds at Toronto and Ottawa Exhibitions and in Montreal.

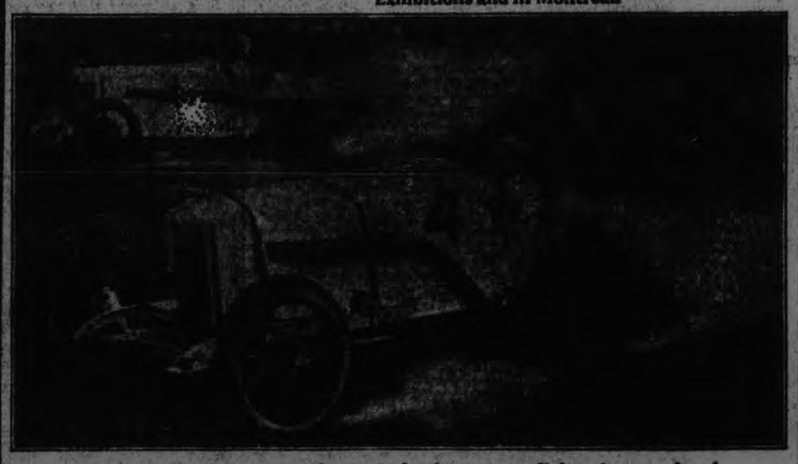

See the death-daring speed demons take the turns at lightening speed and

MLLE. MARTENS, European sensation-speed Queen, in spectacular exhibition drive at wheel of French Puegeot Racer to beat the time of the male drivers.

FIRST TIME IN PETERBORO! YOU CANNOT AFFORD TO MISS IT!

6—HAIR-RAISING RACES—6

FIRST GAMES IN TENNIS SERIES TO AUSTRALIANS

Anderson Beat Crocker and Patterson Beat Wright in Davis Cup Singles.

CLOSE MATCH.

Wright Forced Opponent to Five Nets—Six in a Row in First.

MONTREAL, Aug. 14 (Canadian Press)—Australia captured the first two singles of their second round Davis Cup tie with Canada here yesterday afternoon. J. O. Anderson defeated Willard F. Crocker in straight sets, 6-1, 6-3, 6-2, while Gerald Patterson beat Jack Wright, 5-7, 3-6, 6-3, 6-1, 6-3.

Anderson won easily from Crocker at no time being unduly extended but Patterson fought Wright at his most brilliant form, and it was only after five gruelling sets that the Australian won out. For a time it looked as if Canada was to take the second match. Wright never played better tennis and before Patterson could settle donn the Canadian had taken the first two sets. However, Patterson tightened in his play and evened the match at two sets each, Wright tiring slightly and losing a lot of the dash which marked his earlier spectacular efforts.

The deciding set was brilliantly played, Wright fighting gamely against the deadly service and steady placements of the Australian but without success, sensational strokes at the vital stages winning the second match of the afternoon for the Australian.

Today Hawkes and Patterson, Australia, play Wirght and Crocker, Canada in the doubles.

Anderson had experienced little trouble in defeating Crocker in the first match of the two, the rangy Australian captain, playing a brilliantly steady base-line game to take the victory. Patterson started out against Wright in a similar fashion in the first set of the second contest and quickly brought the count to 5-1 in his favor. Then Wright solved Patterson's smashing service and his terrifice returns. The local player started to return the fast-speeding balls driven by Patterson. This proved upsetting to the Australian, especially so when he found Wright's returns were directed practically in toto to his backhand. Here was Patterson's weakness and Wright took full advantage of his opportunities. Time and time again he sent deadly placements along the side lines to Patterson's backhand and as often as he did Patterson drove the ball into the net or out of the court. The result was a phenomenal string of six straight games which gave Wright the first set at 7-5.

Again, in the second set Wright showed a smart change of pace, spectacular placements, a deadly overhead "kill", in fact a variety of strokes which caused Patterson much apprehension especially when his own smashing style of play brought him but little result. Captain Anderson, too, became apprehensive and moved down from the stands to the courts.

Wright had been covering an immense amount of court in the two winning sets and in the third let up slightly in his efforts, Patterson taking the set at 6-3. After the rest interval the local player attempted to battle with the dash he had shown in the earlier sets, but he could not arise to the occasion. He found Patterson playing with more precision and considerably more speed and the fourth set went to the Australian easily 6-1. It was somewhat disappointing to the local votaries who had a taste of victory and were loudly supporting Montrealer in his fight for unexpected laurels. Wright was in improved form in the deciding fifth set, but was not good enough. After holding Patterson to 3-3, the turning point came when the Australian made an apparently impossible return to count the seventh game and from then on he won at will in the two remaining games.

INSIDE GOLF

By CHESTER HORTON

Maker of 51 Golf Champions. "Golf's most successful teacher," says "Chick" Evans

Sometimes the ball comes to rest in a shallow trap on the green. The bank which the ball must clear may not be more than a foot high. In this case the player will do better to use a mashie or a spade mashie for the out. Cut the blade across the ball from the right to left—not too sharp a cut—and design to just graze the sand under the ball. Or you may take the mashie blade straight through the ball, as you would if the lie was in grass. Since the blade must not be soled, this method is more difficult to control than the cut, because with the cut you can hit harder, taking sand without having the ball skip clear across the green. If the bank to be cleared slopes, take ball out with the putter if the sand on which it rests is firm. If the sand is loose you must use the mashie or niblick.

(Copyright John F. Dille Co.)
(Copyright Chester Horton—1925—
Articles in this series strictly

BASEBALL STANDING

National League.

	Won.	Lost	PC.
Pittsburgh	64	41	.610
New York	61	47	.565
Cincinnati	57	50	.532
Brooklynn	51	52	.495
St. Louis	54	56	.491
Philadelphia	47	56	.456
Chicago	48	60	.444
Boston	45	65	.409

AMERICAN LEAGUE

	Won.	Lost	PC.
Philadelphia	70	36	.660
Washington	69	39	.639
Chicago	59	51	.536
Detroit	54	55	.495
St. Louis	53	56	.486
Cleveland	51	62	.451
New York	46	61	.430
Boston	33	75	.305

INTERNATIONAL LEAGUE

	Won.	Lost	PC.
Baltimore	81	42	.659
Toronto	76	50	.603
Rochester	61	60	.504
Reading	60	61	.496
Buffalo	62	64	.492
Jersey City	58	64	.475
Syracuse	48	75	.390
Providence	45	75	.375

Postponed Games.

American League—Detroit at Boston, rain; Chicago at New York, rain.

International League—Buffalo at Jersey City, rain; Toronto at Providence, rain; Rochester at Reading, rain.

CITY TITLE TO THE RAYBESTOS

Royals Scored Big Lead in Third, But Failed to Hold It.

SCORE WAS 8 TO 6

Coming forth from the depths for the steenth time, Raybestos got the decision over Royals at Exhibition Park last evening by a score of 8 to 6, and won the city series of the East Peterboro League. They play the Cognawagas, of the rural section, in the first game of the championship series this evening, and the two teams will meet again at the Exhibition Grounds on Saturday afternoon, with instructions to return a winner. The champs will play Lindsay Greybirds at Lindsay on Wednesday afternoon, and the second game will be played here on Friday. This is an O.B.A.A. Intermediate semi-final round.

Last night's battle was a stirring encounter from start to finish. It was brimful of hard hitting and smart fielding plays, and Royals surprised themselves by knocking "Lefty" Turner out of the box in the third, when they scored five runs. That was real glory for the Westenders. As a reward for a good season's work, the team has been promised support with the management of their club next season, and as they have the neuclus of a real ball team, the Royals should be prominent in the summer pastime next year.

With Alex. Kay and Jack McCartney in charge of the game, the teams got down to business. Cameron led off with a single, but a neat double play killed the Royals off quickly. Raybestos came back with two. Nicholls walked and Batten fanned. Moore doubled and Rogers tripled in a brace of runs.

Royal tallied one in the second with two gone. Whitlow doubled to score on C. Miller's single. Whitlow also featured Raybestos' half with a thrilling running catch of Turner's long fly to stop a rally.

In the third, Royals swamped Turner. Here it is. Cameron walked, Crary doubled. Weese doubled. Corbett singled, Barrie flew out to left, Whitlow singled—result four runs. Turner went to first and Shaughnessy took up the burden. A choice and Maudsley's infield out made it five runs. K. Miller was deadheaded and Cameron, batting the second time, was thrown out by Moore.

Taking Rogers' fly, Whitlow doubled Moore off first to stop Raybestos in their half.

Royals put two on in the fourth and looked good to score again, but Corbett unintentionally interfered with Batten, who was fielding the ball, for the third out.

Raybestos rallied to score three runs. Shaughnessy doubled and McIntyre singled. Nicholls lined to Barrie, who threw badly to the plate, allowing a pair of counters. Grose grounded out and Turner walked. On Ranger's smash down first, Weese failed to make the play at first, and also lost out on his throw to third to get Nicholls. The latter scored on Batten's infield out. Cameron threw out Moore.

Royals went out in order in the fifth. Raybestos tied the score. With two gone, a pass to McIntyre proved fatal, as the runner tallied on Nicholls' drive. The latter's namesake who did the running, was caught between second and third.

The sixth brought nothing to the Royals. Raybestos tallied two. C. Miller failed to make any attempt to take Grose's foul fly over the batter's box, and Grose thereupon hit for three bases. Turner flied to Weese and Ranger to K. Miller. Grose scored on Batten's drive and Batten went home on Moore's triple. Maudsley was relieved by G. Miller and Rogers was thrown out by Cameron.

Corbett started Royals' final stand by banging out a single. Barrie missed three. Whitlow helped some by waiting for four wide ones. C. Miller tried hard but his fly was taken by McIntyre, and Maudsley ended it by grounding out.

The box score:

Royals—	AB	R	H	O	A	E
Cameron, ss	3	1	1	3	3	0
Crary, 2b	4	1	1	0	2	0
Weese, 1b	4	1	2	9	0	0
Corbett, lf	3	0	0	2	0	0
Barrie, 3b	4	0	0	0	2	1
Whitlow, cf	3	2	3	3	2	0
C. Miller, c	4	0	1	2	0	0
Maudsley, p	4	0	0	0	0	0
G. Miller, p	0	0	0	0	0	0
K. Miller, rf	2	0	0	1	0	0
	31	6	10	18	9	1

Raybestos—	AB	R	H	O	A	E
Nicholls, 3b	0	1	0	0	0	0
Ranger, 3b	3	0	1	0	1	0
Batten, ss	4	1	1	1	4	1
Moore, 2b	3	1	2	1	4	0
Rogers, c	4	0	1	5	0	0
Shaughnessy, 1b, p	3	1	1	2	2	0
McIntyre, rf	2	2	1	1	0	0
Nicholls, lf	3	1	2	2	0	0
Grose, cf	3	1	1	0	0	0
Turner, p, 1b	2	0	0	8	1	0
	27	8	10	20	12	1

*Corbett out, interference.

By innings:

Royals	0150000—6
Raybestos	200312x—8

Three-base hits—Weese, Rogers, Moore, Grose. Two-base hits—Crary, Weese, Whitlow, Moore, Shaughnessy. Struck out, by Maudsley 2, by Turner 1, by Shaughnessy 4. Hits off Turner 7 in 2 2-3 innings, off Shaughnessy 1 in 4 1-3 innings. Double plays—Whitlow to Weese, Batten to Moore to Shaughnessy. Hit by pitcher, by Shaughnessy (K. Miller). Umpires—Kay and McCarney.

SPORT GOSSIP AND COMMENT.

The Central Ontario play-off series between the Kingston Ponies and the Petes, which should produce the best baseball of the season, gets away a week from tomorrow, Peterboro fans having the opportunity of seeing the first game. The biggest crowd of the year, including hundreds of outside fans, will be on hand for the big battle.

* * * * * * * * *

Tomorrow afternoon's juvenile O.B.A.A. game at Riverside Park between Oshawa juveniles and the local Knights of Columbus team should be a real lively tussle. The Peterboro youngsters, playing well below form, were badly beaten in Oshawa last Saturday, but they promise to redeem themselves and tie up the series tomorrow. Masterson will do the gunning for the K.C.'s.

* * * * * * * * *

Yesterday's fiasco, which resulted in the Havelock-Norwood team walking off the field after a free-for-all scrap, in which Alex. Weir of the visitors was hurt, will increase the difficulty of reviving lacrosse here. In addition to the unfortunate climax, there was too much of an inclination to rough it evident, and too great a tendency on the part of some of the crowd to egg the players on to mix it up. The game can never be popularized under such conditions.

* * * * * * * * *

The Raybestos-Royals tangle was at last unwound last night when the Raybestos crew won the play-off game by 8 runs to 6. The two teams have had a great time deciding the winner of their section. Raybestos are slated to meet Cognawagas tonight in the first game of the play-off series between the winners of the two sections. The Cogs-Raybestos winners clash with Lindsay, Big Four champs, in the O.B.A.A. series next week.

* * * * * * * * *

The umpires assigned for the Kingston-Peterboro series are Ken. Colling of Belleville, who will officiate behind the bat in the whole series, while Geo. Sullivan of Kingston and Alex. Kay of Peterboro will work on the bases.

* * * * * * * * *

The second Lakeview-Belleville game will be played in Belleville on Monday, and Lew Lebarr's team will make a big effort to win the series without a third game being necessitated. The winner of this series will clash with the Oshawa junior representatives, and the team emerging victorious from that fiacas will meet the Kingston-Ottawa winners for the Eastern Ontario honours.

—F. D. C.

JUVENILE GAME FOR TO-MORROW

Oshawa St. Andrews Will Be Here For Second Game With Caseys.

AT RIVERSIDE PARK.

To-morrow afternoon the baseball attraction at Riverside Pa will be the second game of the Juvenile O. B.A.A. series between Peterborough Knights of Columbus and Oshawa St. Andrew's. The game will start at three o'clock.

Last Saturday in Oshawa, the Peterboro boys were rather badly beaten, the score being 12-4. Good pitching by Doug. May, with heavy hitting by his team mates, who took a liking to Masterson's offerings, were responsible for the loss. But to-morrow is another day, and on their home diamond the local kids should give a good account of themselves. They are playing a snappy, scrappy brand of ball and the series won't be over until the last man is out in the final game. And to-morrow's game, say the local kids, will not be the final.

EVEN BREAK FOR SPAIN AND JAPS

Opening Matches in Davis Cup Round Were Evenly Divided.

PLAY AT BALTIMORE.

BALTIMORE, Md., August 14.—Canadian Press. — Spain and Japan broke even in the opening day's play of the Davis Cup tennis preliminaries here yesterday. Taekichi Harada defeated Eduardo Flaquer in straight sets, and Manuel Alonso defeated Zenzo Shimizu, 7-5, 6-0, 3-6, 6-3.

Shimizu in winning his only set from the Spaniard, depended largely on a soft lob for placement and the errors Alonzo made in attempting to kill it. The Spaniard showed superior power throughout the match. His smashing drives for placement down the base lines and his brilliant cross court game weer too much for Shimizu.

It is estimated that the average person speaks about 12,000 words each day.

LACROSSE GAME ENDED IN FIGHT

Havelock - Norwood Were Leading 4-3 When Mix-Up Occurred in Third Period.

ALEX. WEIR HURT

A fistic fracas abruptly ended the the Combines retired from the field, Peterboro and the Havelock-Norwood combines at Riverside Park Thursday afternoon. With the visitors leading by 4 to 3 early in the third period, Irvin Bailey, captain of the Petes, mixed it with Charlie Brennan, and in a flash half a dozen or more of the players were into it with perhaps twenty-five spectators surging around the mill. The flare-up was snuffed out in a few minutes, but Alex. Weir emerged from the melee with an injured shoulder and was taken to the hospital, and with their leader down, the Combines rtired from the field, refusing to return at the referee's call, while the Petes went through the motions of lobbing the ball twice into the deserted Havelock net.

It was an unfortunate ending to a game that opened with flagrant evidences of hostilities that gradually got beyond the control of the referee. Jack Carmichael of Toronto, who accepted a heavy assignment when the O.A.L.A. detailed him to handle these two squads in their third encounter of the season. Neither team was in condition to endure the strenuous demands of lacrosse, and veterans of others days declared that this was a contributing factor to the terminating trouble.

"I don't think there's a man on the field in shape," said one old timer. "Not enough games, not enough practice, no road work and too many of the boys smoking, that's what's wrong with the most of them, both sides. They can't stand ordinary checking and they haven't the wind and endurance, and they get peeved too easily, want to give more than they're willing to take, and the result is scragging and rough stuff."

That about sums up the mood and spirit of yesterday's game, except that it leaves out of the account, the mix-ups in previous encounters, not only of this season but during the last four or five years. And both teams are equally to blame. The curtain-dropping episode at Riverside was a duplicate of the fight in the first game at Norwood, when Ranger and L. Plunkett going after the ball, finally went after each other, and the Norwood crowd and team made the most of the opportunity to stage a riot scene which was fortunately checked in time by Provincial Officer Maker, whose uniform tended to allay the mob passion that had been unloosed. Other unforgotten incidents might be recalled to show that the Petes have run the district gauntlet in several towns, and always finished their games.

But even those old scores do not justify yesterdays happenings, which certainly spoiled the local record of affording a clear field.

Penalties were numerous in the abbreviated encounter, and lovers of lacrosse were disgusted with the displays of temper and the frequent substitutions of winded players. Ankles and legs were the target for swipes that certainly were not legitimate, and most of the checking was crude, Donnybrook stuff. At that, there was a lot of neat field work, but the game was verging toward guerilla warfare when Bailey, after being checked, raced at Charlie Brennan with his fists. Weir sprang toward them. His supporters say he intended to prevent a fight, and he may have, but his rush was not so interpreted by several of the Petes, who ran at him, and then the crowd swarmed around the belligerents.

The whole affair was one of those incidents that have been condemned elsewhere, and deserve condemnation here. The Bailey-Brennan episode could have been properly disposed of by the referee, and is not an unusual happening, but there is no mitigation for the ensuing brawl.

The teams were as follows:

Havelock — Goal, Albert Armstrong; point, C. Brennan; cover point, Hooper; 1st defence, Ted McGee; 2nd defence, Alex. Weir; centre, Kitchen; 2nd home, D. Brennan; 1st home, L. Plunkett; outside home, "Becky" Jack; inside home, Alex. Kempt. Subs. P. Plunkett, B. Darling, G. Rathwell.

Peterboro.—Goal, Jack Lebarr; point, Fred. Goodfellow; cover point, Lou LeBarr; 1st defence, Taylor; 2nd defence, A. White; centre, Bailey; 2nd home, Jack O'Toole; 1st home, W. Ranger; outside home, Ira Dundas; inside home, J. W. White. Subs. J. Killoran and Danny White.

Referee—J. Carmichael, Toronto.

The Scoring.

The first period was nearly over before Havelock-Norwood scored the first goal. With Ranger off, Weir intercepted a pass from Dundas, carried the ball beyond midfield and passed to Doug. Brennan, whose shot slipped past J. LeBarr close to one of the goal posts. Brennan repeated on an individual effort, and the period ended 2 to 0 for the visitors.

Bailey started strong in the second and swung around Jim Hooper for a shot that gave Armstrong no chance to stop. LeBarr blocked several, but "Becky Jack" whizzed one into a top corner on a pass from Alex. Kemp. Jack and L. Plunkett combined for the next, Plunkett scoring. Killoran dodged through the Combines defense for Peterboro's second. It was the best play of the game, and Danny White pulled the Petes into a more favorable position by a fine inside home play, but after the half way rest, the game ended suddenly with the visitors retiring, when Weir was hurt.

Marriage is now forbidden in China under the age of eighteen.

LEAGUE SOCCER IN SCOTLAND TO START SATURDAY

Season Opens Two Weeks Ahead of English League—Game Takes Precedence.

LANARK MISSING.

Team Has Been in First Division Ever Since the League Was Formed.

GLASGOW, Aug. 14 (Canadian Press)—Saturday first will see the official opening of the Scottish football season, two weeks in advance, as usual, of the game south of the Cheviots, and with the summer pastimes rapidly approaching their end the way is paved for the entry of the "kicking" game. Soccer takes precedence over all other sports in Scotland, with the possible exception of golf, although rugby football has many admirers and not all of these are confined to the colleges and universities. Rugby is the schools' game, but it also is the great sporting activity of the working classes in the industrial border towns, who for many generations have withstood all the blandishments to come into the soccer camp. In Roxburghshire, Berwickshire and Selkirkshire, the three border counties, rugby is a game with a tradition that extends back for nearly a century, while the intrusion of soccer has always been resented—as much almost as the periodical invasion of the border towns by agents from the English Northern Union, who systematically wean the youthful borderers away from the paths of amateur rugby to the lucrative ways of professionalism. The rugby code, however is not due to start until the end of September.

The first division of the Scottish League this season witnesses a notable absentee in Third Lanark—the unfortunate "3rd Lanarkshire Rifle Volunteers," whose game last year was of such an indifferent quality that they were relegated to the second division. The collapse of the Third Lanark — whose tour of the Dominion of Canaad in 1921 must still be fresh in the memory of followers of the Canadian soccer game—is deplored in Scotland for they have been in the first division ever since the league began, and have in their day won both the cup and the league championship. But the downfall of the Cathkin club means the return of Clydebank, whose sojourn in the second string has lasted for one season only. Clydebank, however, are not much of a drawing card, and their presence will not in any way strengthen the senior department.

With the "soldiers" went Ayr United, thus leaving Kilmarnock alone in the field to uphold the honors of that part of the country in the West of Scotland.

The vicissitudes of last season's performances now brings Dundee into fine with the capital city, Edinburgh, inasmuch as each now possesses two clubs in the senior division the jute city with Dundee and Dundee United, the latter winners of the second division last year, and "Auld Reekie" with its age-old representation of heart of Midlothian, denizens of Gorgie Road, and the Hibernians, whose fealty is divided between Edinburgh and its seaport, Leith.

The first division is now fairly evenly split between the east and the west, the proportion being nine to eleven, a situation that will make for greater friendly rivalry.

Outside of these changes, the first division shows no change over the teams of last season. It now remains to be seen whether Rangers, Airdrieonians and Hibernians are going to make it a runaway race again or whether the soccer talent of the country has now become more evenly distributed.

WILSON'S "The National Smoke"
BACHELOR
Still the Most for the Money
10c.
ANDREW WILSON & CO.

PITTSBURG LOST AGAIN TO GIANTS

New York Got an Even Break in the Series—Lead Now Four and a Half Games.

CUBS BEAT CARDS.

PITTSBURG, Aug. 14. — Canadian Press. — New York took the final of a four game series with Pittsburgh yesterday 4 to 1, drawing an even break and reducing the lead of the Pirates to four and a half games in the National League pennant race. The score:

New York	003000100—4 7 1
Pittsburgh	001000000—1 5 1

Greenfield and Snyder; Aldridge, Adams, Sheehan and Smith.

Chicago 8; St. Louis 5.

ST. LOUIS, August 14. — Canadian Press. — The Chicago Cubs outhit the St. Louis Cardinals yesterday and won the first game of the series 8 to 5. The visitors got 13 safeties for a total of 23 bases. Manager Hornsby of the Cardinals hit his 31st home run of the season with two men on bases in the fifth inning. The score:

Chicago	20x020300—8 13 1
St. Louis	110030000—5 10 0

Cooper and Gonzales; Haines, Rhem and O'Farrell.

CAMPBELLFORD LEAGUE.

Mill "B" Defeat Outlaws 15-4 in Softball.

CAMPBELLFORD, Aug. 14.—Mill "B" increased their lead in the Campbellford Soft Ball League by beating the Outlaws 15 to 4 in their scheduled game Tuesday night. Mill "B" gave McNaughton good support and in 5 of the 9 innings the Outlaws went out in order. De Carrol pitched good ball for the losers, but his teammates gave him wretched support.

Mill "B"—McNaughton, p; Bennett, c; Blakely, 1b; Cochrane, 2b; Ingram, 3b; Reeves, r ss; Storie, l ss; Bell rf; Smith cf; Relf, lf.

Outlaws—De Carrol, p; Thomas, 1b; Ibey 2b; Fox, 3b; Blute, r ss; McAvoy, l ss; Bland, rf; Anderson, cf; Dunk, lf.

Umpires—Weston, plate; Tinney, bases.

Outlaws	110000200— 4
Mill "B"	10514400x—15

TWO GAMES GO TO BALTIMORE

Only Games Played in the League—Homer By Krahe Only Syracuse Run.

A FLUKE HIT.

BALTIMORE, Md., Aug. 14. — Canadian Press. — So effective was the pitching of Tommy Thomas and Jack Ogden yesterday that the Syracuse Stars were able to score only one run in the double header here. The scores were 7 to 0 and 7 to 1. The second contest should have been a shut out but Krahe's high fly was lost in the sun by Magee and the ball rolled into a trick corner of the lot, giving the visitor a home run.

The scores:

First game:

Baltimore	11000500x—7 11 1
Syracuse	000000000—0 3 2

Thomas and McKee; Meine, Reese and Kopshaw.

Second game:

Baltimore	105010x—7 7 0
Syracuse	0100000—1 6 2

Ogden and Cobb; Hallahan and Niebergail.

EAVER WON.

St. Lawrence Yacht Beat Red Patch of Lake of the Woods Club.

MONTREAL, Aug. 14.—(Canadian Press)—The crew of the Royal St. Lawrence Yacht Club sailing the Beaver won yesterday's race from the Red Patch, sailed by the Royal Lake of the Woods Yacht Club crew of Winnipeg, by three quarters of a mile.

ST. LOUIS TOOK LAST OF SERIES

Philadelphia Lost, While the Champion Senators Broke Even.

TWO POSTPONED.

PHILADELPHIA, Aug. 14. — Canadian Press. — St. Louis won its only game of the series of four by winning the final fray with the Athletics here yesterday 5 to 4. A wild throw by Poole in the eighth inning gave the Browns their winning run. Simmons hit his twentieth home run of the season off Gaston in the fifth innings. The score:

St. Louis	200011010—5 12 1
Philadelphia	000310000—4 6 1

Gaston, Vangilder and Hargrave; Walberg, Harries and Cochrane.

Washington 6-5; Cleveland 2-4.

WASHINGTON, Aug. 14. Canadian Press. — Washington and Cleveland divided a double header yesterday, the champions bowing to superior pitching by Uhle in the first game and taking the second with a ninth inning rally to break a tie. The scores were 2 to 0 and 5 to 4. The scores:

First game:

Cleveland	000301100—2 10 0
Washington	000000000—0 6 1

Uhle and L. Sewell; Zachary, Russell and Ruel, Severeid.

Second game:

Cleveland	001020100—4 9 0
Washington	021000101—5 14 0

Karr, Miller and Myatt, L. Sewell; Johnson, Gregg, Marberry and Ruel, Severeid.

Throughout the world there are no wnearly 2,000,000 Boy Scouts.

Get a Gillette Safety Razor
Stop using "dad's"! At the price of a few smokes, you can own your own.

IN THE MEN'S SHOP
August Clean-Up Sale of MEN'S SHIRTS
ENGLISH BROADCLOTHS
BOMBAY CORDS
POTTER'S PRINT
ENGLISH DIMITIES
SILK POPLIN
SWAZETTES
Shirts of the better qualities all to be cleared Saturday at two prices only—
$2.19 AND $2.45
Forsyth, Lang, Regal and Tooke makes—these quality Shirts at such low prices mean quick action. Be here early.

THE MEN'S SHOP
The GRESSMAN Company Limited

RICKARD STAGES BIGGEST BATTLE IN ALL CAREER

Construction of New Madison Square Garden Gives Thrill.

ON THE JOB

Boxing Not Sole Sport to be Given Place in Arena.

By HENRY L. FARRELL
(United Press Sports Editor)

NEW YORK, Aug. 14.—(United Press).—Tex Rickard must have had some thrills when he was the "Mayor" of Nome, running the biggest and the squarest house of chance during the romantic gold rush days of Alaska.

He must have had some excitement when he was riding cattle on the pampas of Argentine behind one of the biggest herds that had ever been assembled.

He must have had some sensations when a California governor ordered him out of the state with the Jeffries-Johnson fight and forced him to take the wild chance of putting on the fight in Reno.

He must have had some satisfied pride when he put over the Dempsey-Carpentier fight, the greatest fistic attraction that has ever been staged after everyone told him that he was insane.

There must have been countless other experiences in the romantic career of Rickard that stirred him to his depths but right here in New York, a tame place for a rugged, rough and ready man, he says he is having his greatest thirll.

You can call at Rickard's office at most any business hour of the day and his secretary will tell you with a sort of a chuckle—"He's down stairs watching the job."

Through sunshine and rain, early in the morning when the whistle blows for the laborers and after they have gone home, Rickard can be found gazing at an immense frame work of steel that is going to be the new Madison Square late this fall.

"I can't get away from this place" Rickard says. "Those steel girders are like chains around my feet. Watching this place go up is the greatest thrill I ever had. It's made me twenty years younger. I feel like I am just starting life. When the new garden opens it will be the happiest day of my life."

Rickard can take pride justly in the monument that is being built to a man who would always take a big chance. He was laughed at when he said he as going to build a palace for sport that would cover two city blocks and would be the greatest structure of its kind in the world.

The old Madison Square Garden that he had been forced to vacate was such a financial white elephant that the owners had to tear it down and erect a huge office building to realize on the investment in the real estate.

Rickard was told that Wall Street never would give him enough money to experiment with such a foolish dream but he went on dreaming and one day he announced that Wall Street would back him to the extent of $4,5000,000.

No one believed him until a gang of wreckers started tearing down the old car barns at 50th Street and 8th Ave. There were still skeptics until a fleet of steam shovels dug a hole in the ground that resembled Panama Canal excavations and the structural iron works started putting up the immense columns for that dream castle.

"Well, Rickard's put over another big long shot," his critics said and they started rooting for him.

The steel work has been completed and the brick work is well under way. The contractors have promised that the building can be opened not later than the first week of December.

"It will not be opened with a boxing show,' 'was the first surprising announcement Rickard made. "I do not want to give any reason for the belief that the new Garden is a boxing arena. Boxing is to be one of our minor enterprises.

"We want to open the Garden with a big charity ball. Every cent that is taken in at the box office will be turned over to deserving charties," he said.

There are to be two levels. The lower level will be fitted up for commercial shows and exhibitions and already 170 days on the 1926 calendar has been reserved. The upper level can be used for boxing, hockey, bike races, horse shows, conventions and the like. The two levels can be used at the same time.

The main arena will seat 27,000 at boxing contests. The original plans called for 26,000 16-inch seats but Rickard decided later on 19-inch leather upholstered chairs and the capacity was correspondingly reduced.

Many novel features will be introduced. A ventilating system, installed at a cost of $125,000 will change the air ten times per minute, it will make smoking possible without discomfort, and will permit the use of the arena in the summer. Rickard plans to have weekly boxing shows all through the summer season next year.

It is undertood that the management of the horse show, one of society's most popular winter events, has signed a ten year agreement and that several other big exhibitions have signed long time contracts. And the circus, of course, will be an annual feature.

ADVERTISE IN THE EXAMINER.

CLERKS IN SOFT BALL PLAY-OFFS

Defeat Water and Light Commission in Campbellford League.

CAMPBELLFORD, Aug 14. — The clerks assured themselves of a place in the play off in the Soft Ball League by beating the W. and L. Comm. 19 to ...st night. Both teams played good ball in the field but the clerks outhit the Comm. ...ys by a wide margin. The big game next week is outlaws and clerks next Thursday, If the clerk. win they will move into second place

Line up:

W. and L. Comm.: Pierce p; Wood, c; Sarginson 1b; Bayes 2b; Blakely 3b; Osborne r ss; Flin l ss; Hubble rf; Scott, cf; ...rrest lf.

Clerks: Dr. Bussey p; Bush c; Denike 1b; Young 2b; Gay 3b; Hunter r ss; Parsons l ss; Blake rf; McCulloch cf; McArthur lf.

Umpires, Blakely at plate; Reynolds on bases.

Score by innings:

W. and L. Comm .. ..010120020— 6
Clerks .. ..401040901—19

Standing Campbellford Soft Ball League, week ending ...g. 15:

	Won.	Lost.	To play
Mill "B" 10	2	2
Outlaws 7	3	4
Clerks 9	4	1
Hydro 9	5	0
Mill "A" 6	6	6
W. and L. Comm. 6	7	1
Oddfellows 3	9	2
Masons defaulted 0	14	0

Games next week, all at the fair grounds at 6 p.m.

Monday, 17th: Mill "A" vs Oddfellows.

Umpires from Masons and Hydro.

Tuesday, 18th: W. and L. Comm. vs. Mill "B."

Umpires from Oddfellows and Clerks.

Thursday, 20th: Outlaws vs. Clerks

Umpires from Mill "A" and W. and L. Comm.

CRICKET MATCHES.

Two County Matches Were Completed Yesterday in England.

LONDON, Aug. 14.— (Canadian Press Cable.)—The county cricket matches yesterday resulted as follows:

Sussex beat Northamptonshire by 100 runs. Sussex 106 and 314 (Tate 121, Bowley 89). Northamptonshire 130 and 110. Lancashire beat Worcestershire by eight wickets. Worcestershire 114 and 160. Lancashire 213 and 64 for two wickets.

Make you wants known Ads.

CUP TEAM CHOSEN.

Tilden, Johnston, Richards and Williams Will Defend Davis Cup.

NEW YORK, Aug. 14.—(Canadian Press).—Although the best matches of the past fortnight haven't entirely settled the problems of selecting the United States Davis Cup team, it was learned yesterday that the line-up virtually has been decided upon for the challenge round at Philadelphia next month.

The team, it was said, will be composed of William T. Tilden, William M. Johnston, Vincent Richards and R. Norris Williams, the latter to serve as playing captain.

EAST CITY STARS WIN FIRST GAME

Defeat Rotary Bantams 8 to 7 in Play-Off Fixture.

The first game of the Bantam play off series went to the Dufferin All Stars when they defeated the Rotary Club by a score of 8 to 7, at the Sacred Heart Grounds last night.

When it is considered that Crary had seventeen strike outs and allowed four hits it might be difficult to understand how he could be the losing pitcher; but coupled with that array was an equalizing number of walks and passed balls, which coupled with timely hits gave the Stars a counter in second, four in the fourth, two in the fifth, and one more in the seventh. The four in the fourth frame resulted from three free tickets, a hit, a sacrifice and a passed ball.

While Armitage pitched steady ball, he was bumped for ten hits and three passes, but his support was good and kept the score depressed until the first of the sixth, when a walk and three hits including a two bag blow, resulting in 4 runs equalized the score at 7 runs each. All Stars came right back with another in their half and the score abided at the figures 8 to 7 for the remainder of the session.

MacDonald was the clouter of the day, smashing out three safe blows including a two bagger in five appearances as his share of the performance, while Cuffe was close on his heels with two, one of which was for two bases. Green of the All Stars did the same stunt.

The managers of both teams did considerable juggling with their players, changing their positions frequently.

Line Up.

Rotary.—Cuthbertson, lf; Dormer, 3b; MacDonald, p, 1b; Cuffe, c, 2b; Howden, cf; Levine, rf; Campaneau, rf; Le Barr, 1b 2b; Roach c; Creighton 2b; Crary p; Perdue ss; Mowry, ss.

All Stars.—Adamson, c; Collins, 1b; Armitage, p; Green, 3b; Playford, rf; McMahon, rf; Mongraw, cf; Maher, lf; Filliken, lf; CcCartney, 2b; Houlihan, ss; Starr, ss.

Umpires.—Delahaye and Richie.

Score by innings:

Rotary ....200104000—7 10 2
All Stars ....01042100x—8 3 2

DAYTON, O., CADDIES IN TORONTO.

Bunny Stutz and Neil Zimmers, high school students of Dayton, Ohio, came to Toronto to caddy at the open golf tournament held last week.

CAN. WOOLLENS LOST SOCCER POINT

After a Hard Fought Match They Retired With Two Goals Each.

Last evening at Nicholls Oval, the Canadian Woollens lost a point in the league to the unlucky Quaker Oats who conceded the even goal when Maker scored through his own goal in endeavour to clear. It was one of the best games this season and a good crowd was present.

First Half.

The Quakers opened up at a fast pace but the Woollens nullified their attacks. Then Dyer and Mitchell tested Curtis at the other end, Maker relieving the pressure and gaining offsides decisions to his advantage. The half-backs carried the ball against Woollens full-backs, who were taken by surprise when Willshaw's long drive completely deceived Griffine for the opening goal. Two minutes afterwards, Mitchell evened up the account from a pass by Dyer. An unfortunate goal in favour of the Woollens was scored when Maker put through his own goal. Seige after seige was laid against the goal-keepers who gave a brilliant display in front of a well-balanced combination. Exchanges even in the remaining period although the Quaker's forwards were missing the uprights by inches and Griffine putting up a stalwart defense. Half-time, Woollens 2, Quakers 1.

Half-Time.

On resuming, the Quakers were masters of the situation and bombarded the opponents' citadel without any success because the defense were holding the forwards outside shooting distance. Ultimately, they conceded a flag-kick to Cross who was the most dangerous man when attacking. He placed a perfect corner-kick to Gardner's head that nodded the ball past the goal-keeper for the equalizer. Both elevens were doing their utmost to gain the odd goal. This did not materialize because every player was putting every ounce of good football in himself to gain the full points but they walked off the field on an even basis of one goal each. Woollens 2, Quakers 2.

Goal scorers: Willshaw and Gardner Quakers. Mitchell for Woollens and Maker through his own goal.

Woollens—Griffine, goal; Cridland and Hensby, full-backs; Read, Mann and Blowers, half-backs; Clark, Mitchell, Dyer, Hillman and Burgess, forwards.

Quaker Oats—Curtis, goal; Maker and Scott, full-backs; Honor, Maker and T. Williams, half-backs; Cross, Smith, Gardner, Walker and Willshaw, forwards.

Referee, Wm. Rickard.

BASEBALL FEATURED PLAYGROUND PICNIC

About 250 Children Were at the Oval Despite Threatening Weather.

Yesterday afternoon the Oval was thrown open to the children of the city, when the school playgrounds held their annual picnic. The leadened clouds which promised rain, kept many away. However there was a fair number present, totalling about two hundred and fifty.

Ball games were a prominent feature of the programme, not less than three progressing on different parts of the field at the asme time. In these games old rivals met and former arguments as to strength not settled by the games in the league were decided.

The Queen Alexandra junior team beat the central outfit, champions of their groups, 8 to 5 in five innings of fast ball. "Whitie" Whitnell for Queen Alexandra, opposing the diminutive Home, received the better support from his team mates.

The line-up:

Queen Alexandra: Maudsley rf; Cocks 1b; Gray c; Whitnell p; Mitchell 2b; Kingdon ss; Clayton rf; Succee 3b; Payne lf.

Central: Levine c; Yeotes ss; Chester cf; Johnston rf; Widdiss 3b; Bishop 1b; Home p; Armstrong 1b; Clarke 2b.

Score by innings:

Queen Alexandra .. ..11321—8
Central ....40101—6

An All Star team of girls composed of Queen Alexandra and Central players, defeated the champion King Edward nine 11 to 6. Heavy hitting by Kathlee. Ashmore featured the battle.

The line-up:

King Edward: E. Heal c; Payne p; Ashmoré 1b; M. Mackness 2b; M. Leynard ss; Mildred Leynard 2b; Marg. Markness rf; Stuart lf; Cripps cf.

Central: Johnston ; Patterson p; Evans 1b; Miles 2b; King 3b; Deyell ss; Terrace rf; Mark lf; Evans lf.

Score by innings:

King Edward .. ..12210— 6
Central .. ..3215x—11

In another softball game, Queen Alexandra senior boys ran away with Central by the score of 11 to 8. The Northenders leaned heavily with the willow and the twirling of their pitchers, Sturgeon and Dormer, was steadier than that of the Central moundsmen

Line-ups:

Central: Baker lf; Graham 1b; Dick p 2b; T. Dormer 3B; Levine cf, White c; Roche ss; Howden lf.

Queen Alexandra: Dormer 2b; Walton ss; McGee p; Jarvis 3b; Maudsley cr; Wilson lf; Morrison rf; Sturgeon p.

Score by innings:

Central ....210230— 8
Queen Alexandra .. ..311321—11

After the ball game and group games for the younger children, all who had brought food sat in a wide circle to eat lunch. It was all washed down by copious draughts of "punch" supplied by the playground committee.

The fancy and needle work finished by the older girls, and the raffia and simple things made by the younger ones were on exhibition. Many of these pieces showed fine and pains taking care and were really excellent examples of what the children accomplish on the playgrounds.

Many of the children from the King Edward playgrounds were conveyed to the Oval by busses.

GORDON CUP FINAL DUMMER V. THISTLE

At Oval on Saturday Afternoon—G. N. Gordon Will Present Cup.

A large crowd is expected for the Gordon Cup final at Nicholls Oval on Saturday afternoon between Dummer United and the Thistle. Kick off at 3 o'clock. Linesmen: J. C. Russel and Wm. Rickard.

This is the first season that Dummer has reached the final and they intend carrying back the cup into the township. Every one of their players are ready for the game while many of the Thistle boys are complaining of injuries but expect to have a full team ready for a good cup tie battle.

At the finish, G. N. Gordon, K.C., M.P., will present the trophy to the winners.

KEENE BEAT INDIANS.

Curve Lake Lost By Score of 5-2.

KEENE, Aug. 14.—Curve Lake again defeated Keene at Keene on Monday night, by the score of 5 to 2.

Robertson pitched good ball again, only one earned run being made of his delivery, besides striking out six batters, compared with one for Taylor, pitching for Curve Lake. Keene hit the ball hard but the drives were right at the fielders and Keene lost several chances to score by bad base running and coaching.

Curve Lake also played good ball in the field.

The line up:

Curve Lake—D. Jacobs, 1b; L. McCue, c; R. Muskrat, 3b; W. Jacobs lf; L. McCue, rf; C. McCue, 2b; W. Beaver, ss; M. Taylor, p.

Keene—C. Robertson, c; C. Nelson, rf; M. McCarthy, ss; M. Renwick, 3b; E. McCarthy, 1b; M. Robertson, p; A. E. Fletcher, 2b; I. Fletcher, cf; R. Comrie, lf.

Score by innings:

Curve Lake .... 103010—5
Keene .... 001010—2

Umpires—Pollard at plate; Muskrat on bases.

The howls of a baby saved its father from spending several hours in the jail at Sturgis. A brilliant career as a lawyer for the little fellow is plainly indicated.

BURNBRAE SUSTAINS ANOTHER BEATING

Weakened Team Contributed Many Errors Toward Own Downfall.

BURNBRAE, Aug. 14—Before the largest crowd of the season, Seymour West handed Burnbrae their second defeat of the season by the score of 10-7 on Wednesday afternoon, at the Agricultural Grounds.

Burnbrae was somewhat handicapped by injuries, F. Little having a sore ankle, affecting his fielding greatly, while Eagleson pitched with a sore arm. Seymour West was at full strength, being much improved by the addition of C. Christie, of Toronto, at first. J. Christie, pitcher, McCann, ss., Armour, catcher, and McArthur, rf, were the other stars on the West side team, while most of the Burnbrae team played a very loose and erratic game; Craighead and Shillinglaw were good in the field.

J. Christie, pitching for Seymour West, fanned seven, walked four, while four Burnbrae men got sacrifice hits and two reached first on errors.

Eagleson, for Burnbrae, fanned eight, walked one, allowed one sacrifice, while four reached first on errors, two on fielders' choice and one on passed ball at the plate.

Wild throws from bases to the plate, coupled with errors, paved the way for most of the Seymour West runs, while Burnbrae got their first two on throws from the plate to second. Burnbrae got four earned runs while Seymour West got five by their own efforts.

Frank Little led at bat for Burnbrae, getting three singles and a sacrifice in four trips to the plate. Rannie and Shillinglaw got a single and double each, Eagleson two singles, Craighead, Hume and Johnson a single each. Craighead counted twice, while Johnson, Eagleson, Hume, Rannie and F. Little got one run each. C. Christie and J. Christie got a double and two singles each, while McCulloch got three singles and first on fielders' choice in four trips. McCann got two singles, while Reynolds, Wood and Atkinson were credited with a single apiece. C. Christie, I. Christie, Wood and McCulloch scored twice each, while Reynolds and McCann scored the other two.

Score by innings:

Seymour West . 03025000x—10 14 4
Burnbrae .... 011110012— 7 12 7

Umpires—Donald and Inkster.

Line-up:

Seymour West—Armour, c; Reynolds, lf; McCann, ss; S. Christie, 1b; Wood, cf; McCulloch, 3b; J. Christie, p; Atkinson 2b; McArthur rf.

Burnbrae — Johnson, 3b, ss; Eagleson, p; Shillinglaw, 1b; Hume c; Rannie, ss, 3b; L. Little, 2b; F. Little, rf; Hay, lf; Craighead, cf.

You will find many things you thought you couldn't afford in the Classified Ads. of the Examiner.

Saturday the Last Day of Primeau's Big Purchase Sale

YOU CAN'T AFFORD TO MISS THIS OPPORTUNITY TO SECURE A FASHION SUIT TOP COAT OR WINTER COAT AT WHOLESALE COST!

NOTE A Big Shipment of New Fall Goods has been added to the Bargain Racks for Saturday shoppers. BUY YOUR FALL OUTFIT NOW!

BLUE SERGE SUITS
Regular $37.50 to $55.00
Special for Saturday
$29.95 to $38.95

GREY SERGE SUITS
Regular $45.00 Values
Special for Saturday
$34.95

TWEED & WORSTED SUITS
Priced Specially for Saturday
Up from
$23.95

OWING TO THE SACRIFICE PRICES AT WHICH THE STOCK IS BEING SOLD A SLIGHT CHARGE WILL BE MADE FOR ALTERATIONS—TERMS STRICTLY CASH

English Gabardine Coats, Special for Saturday
$13.95 up

Spring and Fall Overcoats
Tweeds, English Cords and Covert Cloths Specially Priced at
$23.95 and $28.95

Winter Overcoats, Newest Models and Materials, Priced from $23.95 up

English Flannel Trousers Grey, Cream & Stripes, Reg. $8.50, for $5.95

JACK PRIMEAU, 140 Hunter St.

PETERBORO'S FINEST EXCLUSIVE MENS SHOP

Linen Knickers $3.95

ROBT. FAIR CO. LTD.

SATURDAY BARGAINS

LADIES' COLORED H.S. LINEN HANDKERCHIEFS, just the kind that are being used now for summer dresses, in colors of blue, rose, mauve, green, peach and yellow. Regular 20c each. Saturday..... 2 for **25c**

LADIES' H.S. VOILE HANDKERCHIEFS, with very pretty fancy check centres, wide colored borders. Actual value, 30c each. Saturday..... **20c**

WONDERFUL CLEAN-UP IN CHILDREN'S AND KIDDIES' ROLL TOP SOCKS, in brown, black and white. Sizes 6, 6½, 9 and 9½ only. Regular price, 55c pair. Clearing on Saturday..... **15c**

LADIES' PURE SILK STOCKINGS, that formerly sold at $1.10 pair. They come in shades of black, mid-grey, Mandalay and smoke. Perfect quality. Saturday. **50c**

CHILDREN'S SUMMER VESTS, in all sizes. Actual value, 35c and 40c each. Saturday..... **25c**

LADIES' VESTS AND BLOOMERS, in maize, mauve and peach, in silk and lisle. Formerly sold at 75c and $1.00. Clearing price Saturday..... **49c**

MEN'S BLACK SILK SOCKS, in sizes 10½ and 11. Regular 75c pair. Saturday..... 2 pairs **75c**

MEN'S SUPERIOR QUALITY WORK SHIRTS, in blue and blue and white stripes. Sizes 14½ to 17. Regular price, $1.35. Saturday..... **$1.00**

23-INCH PURE LINEN WHITE DISH TOWELLING. Regular price, 35c yard. Saturday..... **25c**

EXTRA HEAVY NATURAL LINEN ROLLER TOWELLING, 17 inches wide. Regular price, 20c. Saturday, yard..... **12½c**

SPECIAL OFFERING IN BLEACHED LONGCLOTH COTTON, 34 inches wide, splendid quality for undergarments. Regular price, 25c and 30c yard. Special for Saturday..... 5 yards **$1.00**

72-INCH UNBLEACHED COTTON SHEETING. Regular price, 60c yard. Saturday..... **45c**

WHITE HUCK TOWELS, with hemmed ends. Size 20 x 38. Regular $1.25. Saturday, pair..... **75c**

EXTRA HEAVY CIRCULAR PILLOW COTTON, 42 inches wide. Regular 59c yard. Saturday.... **49c**

EXTRA GOOD QUALITY 54-INCH UNBLEACHED TABLE DAMASK. Regular price, 85c yard. Special for Saturday..... **69c**

PURE LINEN TEA TOWELS, in blue and red borders, hemmed ends. Regular price, 35c yard. Special for Saturday, each..... **25c**

$1.50 AND $1.75 SILK CREPE AND TUB SILKS, 36 inches wide. Special clearing price for Saturday, yard..... **$1.00**

GOOD QUALITY 33-INCH PONGEE SILK, natural color. Regular 75c. Special Saturday, yard.... **49c**

54-INCH WHITE WITH BLACK PIN STRIPE FLANNEL SUITING, suitable for summer suits, dresses and skirts. Regular price, $3.00 yard. Special for Saturday..... **$1.75**

We have 12 new shades in standard quality **FUGI SILK,** yard..... **98c**

LADIES' POLO COATS, this season's models, in attractive shades. Sizes 34 to 38. Formerly sold to $20.00. We have grouped them all at one price for Saturday..... **$9.00**

A COLLECTION OF LADIES' CAMISOLES, made from such materials as silk crepe de chine, habutai silk and fine nainsooks. Handsomely trimmed with lace and hemstitching. Sizes up to 42. Formerly sold $2.25 and $3.00. Clearing price Saturday, garment.. **50c**

FLANNEL SPORTS SUITS, with coats of plain flannel and skirts of novelty plaid and stripe in blending shades. Sold all along at $25.00. Special for the Saturday Sale at..... **$15.00**

LADIES' SUMMER DRESSES at less than one-third of their former value, in the season's best styles, in materials such as fancy crepes, broadcloth, beach cloths and voiles. Sizes 34 to 40. Formerly sold at $13.00. Special for Saturday..... **$4.95**

NURSES' UNIFORMS, in very best quality nurses' cloth, in sizes 40 and 42 only. Regular price, $4.00. Special for Saturday..... **$1.50**

AUTO DITCHED.

Twenty-five men pulling at a rope were required to haul out an automobile from the ditch on Chemong Road, near the Gilmour Memorial Church, yesterday afternoon.

Do you want Domestic Help? Insert a small ad. in the Male or Female Help Wanted columns and they will be secured.

KEEP COOL

AND KEEP OUT THE FLIES

WINDOW SCREENS

40c TO 80c

Leave the Windows Open and Be Cool and Comfortable.

BROWN'S HARDWARE

171 SIMCOE STREET

Just Around the Corner from George Street.

LOCALS

DR. T. P. McCULLOUGH,

Eye, Ear, Nose and Throat Specialist, 166 Brock St. Phone 36W. dtf

PHONOGRAPH BARGAIN.

Good Phonograph and 6 Records for $22.50, Saturday, at E. V. Warne's. 2d-39-1608

FEIST FOLIOS HERE.

The new Leo Feist folio No. 9, have arrived in and are on sale at Greene Music Store, Charlotte street. 2d

CIGAR BARGRAIN SATURDAY

Boxes of 25, regular $2 for.....$1
Riverside Cigar Store,
Corner Hunter and Queen.
1d—38—1638

WATCH REPAIRING.

Call 1072-F when you have any watch, clock or jewellery repairing to be done. We will call for and return it.—Herb. Martin, 234 Stewart Street. 2d-39-1688

PIANO BARGAIN.

If you want a good buy in a Piano, see E. V. Warne Saturday and save some real money. 325 George Street. 'Phone 1238. 2d-39-1697

DO YOU NEED AN ACCOUNTANT?

If you want your books audited or adjusted; if not satisfied with your book-keeping system; if you want your income tax return prepared for this or other years, or want some dispute adjusted, H. K. Middleton 'Phone 1353, office 7 Charlotte St dtf

CUSTOM CANNING.

We are prepared to can your fruits and vegetables in sanitary cans, in a clean, modern canning building. 'Phone 2291-M. — Provincial Health Foods, Canners of Fruits and Vegetables, Otonabee St. Tues-Frid

NOTICE OF REMOVAL

M. E. J. Cadd, who has been carrying on a Blacksmithing business at 161 Charlotte Street, has purchased the Blacksmithing business of Wm. Scott, 297 Water Street, and will carry on business at the new address on and after Saturday, August 8. 3d

VICTOR BOORMAN, EAST CITY.

Having started baking for myself, I am offering to the public at reduced prices: Bread 18c., fruit loaves 15c., buns 15c. and 20c. doz., cookies 18c. a doz., pies 25c. Cleanliness is our motto. Bake shop open for inspection. 6d-41-1676.

STOCKS, BONDS, AND MINES

Anticipating active markets this Fall and Winter, I again have my private wire connections installed between New York, Chicago, Montreal, Toronto and Winnipeg.

Best service at your disposal.

ARTHUR C. HAWLEY

Phone 186. 162 Charlotte St.
3d—40—1646

Around The City.

One of the leading business men was proudly conducting a number of guests to various parts of interest in the city. The guests were pronounced in their opinions regarding the beauty of various buildings and parks, and the tour was by way of being a success.

Then the party arrived at the residential section at the western part of the city, and the driver of the car which had been running under the auxiliary cowl lights, switched on the full power of the headlights in order that the charms of the district might be more fully revealed.

The most prominent objects seen were abundant growths of sweet clover which excited the wonderment of the visitors, and caused the driver of the car to switch back to the less-revealing cowl lights. That citizen said, "Something should be done with regard to the weed nuisance."

One-Eyed Cars.

Drivers whose business takes them far from the city are occasioned considerable inconvenience and possible risk by automobiles not legally equipped with two front lights. Inspector Reid says that any cars seen in this condition will be held up and the owners arrested.

Drivers approaching such one-eyed cars have no way of telling which side the light is placed, and when the meeting occurs on a narrow road considerable damage may result as well as loss of life. Drivers of such faultily equipped cars also have a tendency to whizz past other vehicles at a dangerous speed.

Inspector Reid says that it is not necessary for motor vehicles to operate in the city under full headlight illumination but that the cowl lights or dimmers are quite sufficient to suit the exigencies of city driving. This system, if universally adopted, would eliminate danger from glaring headlights and add materially to the comfort of all drivers.

U. S. BREWERIES BUSY.

Real Beer Flows From Supposedly Dry Breweries.

NEW YORK, Aug. 14 (Canadian Press).—Supposedly defunct breweries in New Jersey, Peinnsylvania, Massachusetts and the Middle West are flooding the east with thousands of barrels of real beer, according to prohibition officials.

Three carloads of beer from Pennsylvania seized here yesterday brought the total for last month up to 6,000 barrels with a value of about $100,000 at source, and approximately twice that amount in the bootleg market.

IT PAYS TO ADVERTISE.

Presentation Gifts

For that Birthday, Anniversary or presentation gift you will be able to make a selection from these gifts:

Wrist Watch, $7.00 to $15.00.

Bar Brooch, $1.00 to $10.00.

Diamond Ring, $10.00 and up.

Eversharp Pencil, $1 to $5.00.

Fountain Pen, $1.50 to $4.50.

Silver Candlesticks, $2.50 a pair and up.

Bread Trays, $2.50 and up.

WARNE BROS

349 George St.
DIAMOND HALL
'Phone 880

OBITUARY.

MRS. THOMAS GREENLAW.

BUFFALO, N.Y., Aug. 14.—(Special to the Examiner). — Mrs. Ella B. Greenlaw, wife of Thomas Greenlaw, chief engineer of the steamship Nottingham of the Great Lakes Steamship Company, and sister of Mrs. William Barker, of Peterboro, Ont., and Mrs. Herbert Sidey, of St. Catharines, Ont., died suddenly of heart disease Wednesday night at her home here, No. 435 Fargo Ave. The late Mrs. Greenlaw also is survived by three other sjsters: Mrs. Porter J. Eastman of Tonawanda, N.Y.; Mrs. Adah McConnell of Buffalo, and Mrs. Carrie Davis, of Niagara Falls, N.Y., and by one brother, John McDonald, of Buffalo. Funeral services will take place from the late home of deceased here at No. 435 Fargo Avenue, on Saturday afternoon at 2.30 o'clock, and interment will be here in Forest Lawn Cemetery.

MRS. ELIZABETH KENDRY

After an illness of several months Elizabeth Rutherford, relict of the late James Kendry passed away shortly before two o'clock this afternoon. The deceased was a very well known resident of Peterboro, noted for her interest in church and social service activities and enjoyed the regard of a very large circle of friends in the city and district. She was a daughter of the late Robinson Rutherford, a member of Peterboro's first town council.

Surviving relatives are a daughter, Mrs. Geo. Burnham, Toronto, a son, Herbert, two sisters, Miss Sarah Rutherford and Mrs. L. Sharpe and one brother, Mr. Chris. Rutherford.

The funeral which will be prevate will be held from the late residence 184 London St. on Monday.

EDWARD FITZSIMMONS.

Word was received in the city today of the death in Toronto this morning of Edward Fitzsimmons, son of Michael Fitzsimmons.

The funeral will take place on Monday from the C. P. R. Station on the arrival of the noon train, to St. Peter's cemetery.

SARAH ELIZABETH CHAMBERS

Sarah Elisabeth Chambers died in Peterborough to-day. The funeral will take place from the residence of her brother-in-law, Robert Beggs, Pontypool on Sunday, August 16, at 1.00 o'clock.

Interment will be in Pontypool cemetery.

The remains will be in Comstock's undertaking parlors until 9.00 o'clock.

JOSEPH THOMAS COX.

Joseph Thomas Cox died at his residence at 1 Hunter street east on August 11. He was a member of the English church and came to this country from England nine years ago and was an employee of the Auburn Woollen Mills.

The relatives remaining are one brother and two sisters in England and one sister in South America.

The funeral took place on August 12 from Comstock's funeral parlours and interment was made in Little Lake cemetery, with Adjutant Bunton in charge.

A MILITANT LABORITE.

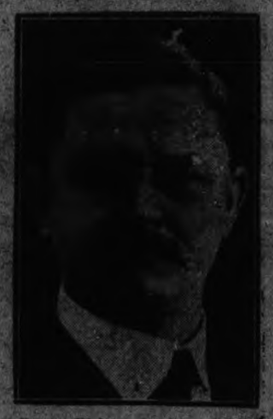

David Kirkwood, radical Laborite, was to have been one of the Parliamentary party visiting Newfoundland, but the statement which he would never rise to the toast of the King, brought him a hint from Newfoundland which caused him not to join the tour.

FINANCIAL NEWS.

Smelters and Canada Bread Active On Toronto Market

TORONTO, Aug. 14 (Canadian Press).—With shares to the number of more than thirteen hundred changing hands, Consolidated Smelters continued the active centre of trading on the Toronto Stock Exchange this morning. Smelters today suffered a recession from its advance of yesterday though rallying later to noon close of 117 unchanged. Canada Bread Common provided the feature, selling up to 59 1-2 and closing at 58 5-8 at noon for a net gain of 2 5-8. Bread Pf Preferred gained a half point at 93 3-4. Brazilian and F. N. Burt the other leaders, respectively dropped a quarter and advanced a half. Another noteworthy change was Twin Citys selling down, to a net loss of a point and a quarter.

Capitol and Vipond Made Advances on Mining List

TORONTO, Aug. 14 (Canadian Press).—Trading on the Standard Mining Exchange was very brisk with transactions number 221,025 shares. Capitol advanced a half to 32 1-2 under heavy sales as did also Columbus Kirk at 3. Trading was heavy in Lorrain and McKinley Darragh, both closing unchanged at 8 3-4 and 22 1-2 respectively. Vipond, Castle Tretheway and Mining Corporation each advance 1 point to 121, 93 1-2, and 257 respectively. Kirkland Lake was 1 point higher at 43.

Lower Liverpool Prices Weakened Chicago Wheat

CHICAGO, Aug. 14 (Canadian Press).—Reports on better weather in Europe, together with a break in Liverpool quotations for future delivery gave a sharp early set back to day to wheat prices here. Free selling ascribed to recent speculative buyers accompanied the downward swing of the Chicago market. Purchasing on decline was of a persistent character, but consisted mostly on small lots. The opening, 2 to 3 cents down, Sept. 162 3-8 to 163 and Dec. 160 1-2 and 161 3-4 was followed by a further drop which carried Sept. to 162 and Dec. to 159 5-8. Corn and oats displayed relative strength compared to wheat. As a rule selling of feed grain lacked volume and was confined to pit traders. After opening unchanged to 5-8c off, Sept. 103 1-4 to 103 1-2, the corn market recovered to about the same as yesterdays finish. Oats started at 1-8 to 1-2c lower, Sept. 41 to 41 1-8, and then made rallies.

Hog values higher tended to steady the provision market.

Railway and Mail Order Stocks Active In New York

NEW YORK, Aug. 14 (Canadian Press).—With the technical position of Wall Street market apparently improved by extensive short selling of the last few days operations for the rise were conducted with confidence throughout the morning. Squeezing of shorts in high priced industrials continued. American Can. ing run up to 246 before mid-day; Sears Roebuck jumping 5 1-2 points and U. S. Cast Iron Pipe 5 points. Expectations of large railroad orders next month stimulated buying of equipment shares while mail order stocks continued to reflect reported improvement in agricultural centres. Some of the early strong spots included Coca Cola, Montgomery Ward, New York Dock and White Motors; the last named crossing 97 to a new record top. Call money renewed at 4 per cent.

SPEAKER TELLS OF O.A.C. WORK

A. J. Madill in Interesting Address to Kiwanians at Luncheon.

EXPERIMENTAL FARM.

The Kiwanis luncheon at the Empress to-day was featured by the introduction of a new member in the person of Frank G. Stinson, who is assistant secretary at the Chamber of Commerce. Mr. Stinson was instructed by J. Wells Fraser.

After a discussion relative to the Ottawa convention, the speaker, A. J. Madill, was announced.

Mr. Madill, who is one of the Normal School staff, and as specialist in agriculture, gave a comprehensive report of the work done by the Ontario Agricultural College. He dealt more particularly with the instruction given summer students, who consist mainly of teachers desirous of widening their fund of information along practical lines.

Introductory to his address, Mr. Madill told of the beauties of the College and a history of its advancement architecturally and in the number of pupils annually instructed.

The O.A.C. includes 700 acres, and has been considerably added to since its foundation in 1874. One of the earlier incidents was a students' rebellion because certain privileges were taken from them.

Affected by the arduous field labors, they requested that nourishment should be brought to them at mid-morning and mid-afternoon periods in order that they might be fortified by the toil. This was granted for some time, but a new directorate scrapped the plan, with the result that the student body rose with one accord and protested. Their protest, however, was paid no attention to, and the movement of auxiliary meals slowly died out, although the desire doubtless remained.

Mr. Madill says that the O.A.C. has the finest collection of buildings in the province for an institution of that kind, and that the Memorial Hall recently constructed by funds supplied by old boys is possibly the best in the collection, being ultra modern in architecture and conveniences.

The farms are well stocked, there being a herd of 120 cattle and many pigs, chickens, etc., all of reputable breeds.

The institution of the public school summer course is a comparatively new one, and the adoption now of the privilege warrants its existence. There are special courses for rural leaders and for farm mechanics.

The students' work begins with a study of soil chemistry and the analysing of plant foods, while courses on bacteriological studies, and animal husbandry are given attention.

The work is thoroughly practical, and pupils go into the fields and barns to get their knowledge. Those in first year work cultivate plots and make various collections. The greatest advantage, however, is the meeting of men who are great in agricultural work, and who are constantly cultivating new varieties of grains and animal breeds.

The food provided at the College is pure and wholesome, and has its result in a corresponding scarcity of illness. Games form a great part of the daily routine, and a number of excursions also inject bright spots into the drab field of routine work.

VERY BEST GRADE FRUIT AND CANNED GOODS FOR LESS MONEY

Let us demonstrate for you the exceptional Fruit and Canned Goods Values, for which this store is so well known.

Quality at its best with Prices so radically reduced, that buying here means saving money.

15c Specials for Saturday Only

CHOICE FRUITS

Bananas, dozen 15c
Oranges, dozen 15c
Tomatoes, 3 lbs.....15c
Plums, quart 15c
Peaches, dozen 15c
Choice Blueberries, pt. 15c

Cauliflower, head 15c

CANNED GOODS

Corn, tin 15c
Tomatoes, Aylmer Brand 15c
Clark's Pork and Beans 15c
Heinz Pork and Beans 15c
Sunflower Salmon, large tin 15c

ASTA BROTHERS

Phone 953 - 206 Charlotte St.

Fisher's Meat Market

WE USE GOVERNMENT INSPECTED MEAT

Best Quality Round Steak	25c	Lean Shoulder Roast	25c
Choice Sirloin Steak	30c	Boiling Pork	22c
Porterhouse Steak	30c	Side Pork	25c
Minced Steak	12½c	Fillets of Veal	30c
Meatty Pot Roasts	12½ to 15c	Rump Roasts Veal	22c
Prime Oven Roasts	15c to 18c	Thick Shoulder Roast Veal	20c
Thick Boiling Beef	10c to 12½c	Stewing Veal	12½c
Legs Spring Lamb	40c	Picnic Hams	25c
Loins Spring Lamb	40c	Peameal Pickle Back	45c
Breasts Spring Lamb	20c	Peameal Bacon	35c
Shoulder Roast Lamb	35c	Smoked Roll Bacon	35c
Lean Loin Pork Chop	30c	Gunn's Pork Sausage	20c
Leg of Pork	30c	Davies' Pork Pies	10c

FULL LINE OF COOKED MEATS

Cash and Delivery

Phone 2249 Opposite Capitol

SATURDAY CASH SPECIALS

Creamery Butter, fresh made, lb 38c
Seedless Raisins, Sun-Maid 4 lbs 45c
Transparent Apple, good qual. pk 36c
24 lbs. Nevada Flour, pastry..... 99c
7 lbs. Nevada Flour pastry ... 33c
Shortening, bulk, 5 lb lots 17c
Pure Lard, bulk, 5 lb. lots, lb ...21c
10 lbs. Sugar (with $2 order) 64c
Black Tea, good quality, lb 49c
Fresh Soda Biscuits, lb 14c
P. and G. or Gold Soap, 10 for55c
Fresh Tomatoes, per lb 5c
Ammonia and Rinso, 4 pkgs 29c
Lyle's Syrup, 2 lb. tin 27c
Pickling and Preserving Supplies—
Mustard, Spices, Salt, Vinegars, Gem Jars, Parowax, Zinc Rings, etc.
Peanut Butter, fresh, bulk, lb 25c
Fresh Meats in all Three Stores.
P. & Beans, Sardines Lux, pkg 10c
Choice Bananas, per doz 27c
Free Delivery to all Parts of City.

MENDELL BRAUND

Park and Albert .....Phone 348
571 Chamberlain.....Phone 1705
Lock and Lansdowne .... Phone 1980

25c TAXI

DAY OR NIGHT
Courteous Service
Phone 752 - A. T. FONTAINE

Stoney Lake Navigation Co.

Steamers will leave Lakefield on arrival of the Morning, Noon, and Evening Trains from Peterboro, and will leave the Lake to have Passengers Arrive at Peterboro at 8 a.m., 11.35 a.m., and 5.15 p.m.

For Excursion Rates, etc., apply 434 Park Street. Phone 548.

STONEY LAKE NAVIGATION COMPANY.

Booth Privileges at STIRLING FAIR

Booth rights or privileges will be sold or let at the Stirling Fair on September 15th and 16th and applications will be received by the undersigned either in person or by writing at once.

M. W. SIM, V.S.,
Sec.-Treas. Stirling Fair.

3d-38-1670

It's Up to You

If your eyes ache, if they feel strained, they need attention. We are here to take care of your eyesight and thoroughly qualified to do so. We use our high grade "Pebio" lenses, in all work, no extra cost.

A. A. FOWLER

PHM.B., TORONTO UNIVERSITY
EYESIGHT SPECIALIST
373 GEORGE ST.

CHIROPRACTOR M. C. GOODWIN

DC. Ph. C.
Palmer Graduate
108 Barrie Building.
Lady Attendant Phone 433
Hours 10-12 a.m., 2-4 and 7-8 p.m.
Office closed Tuesday evening, also Thursday afternoon and evening

Vernor's Detroit Ginger Ale

Something new, cool and sparkling for Peterborough as a delightful thirst quencher. "Fills the bill" as a refreshing hot weather drink.

I have secured the exclusive right for the sale of this famous Ginger Ale in Peterborough.

J. DEAN
Dean's Candy Shop
301 George Street
Opposite the Capitol

6d-42-1680

SOCIETY

Mr. and Mrs. Norman A. Rae of Oshawa, are visiting at 317 Elias ave.

Do you realise how well it pays you to learn about trademarks and brands that are advertised in your newspapers. The merchants stake their whole business reputation every time an advertisement appears. Advertising is your protection.

SERVICE AND QUALITY

Sweet Pickled Picnic Hams 6 - 8 pounds lb. **22c**

Lean Smoked Picnic Hams, 5-7 lb., lb.	25c	Small Pork Sausage, 2 lb.	35c
Lean Meaty Pot Roasts of Beef, lb.	15c	Fresh Minced Steak, 2 lb.	25c
Choice Oven Roasts of Beef, lb.	18c	Breasts of Spring Lamb, lb.	20c
Trimmed Roasts of Pork, any size, lb.	25c	Shoulders of Spring Lamb, lb.	30c
Meaty Roasts of Veal, lb.	18c to 22c	Stewing Cuts of Veal, lb.	12c
Best cuts of Boiling Beef, lb.	12c	Roll Rib Roasts of Beef, lb.	25c to 28c

NEW CENTRE MEAT MARKET

192 CHARLOTTE ST. - 'PHONE 760

"It's continuous, that does it."

TOMATOES 11 qt. Basket 90c

Green Corn, dozen	30c	Plums, green and red, 2 quarts	25c
Cucumbers, each	5c	Pears, 6 for	25c
Cauliflower	10c, 15c, 20c	Peaches, 5 for	25c
		Cantaloupes	20c & 25c
		Apples, eating or cooking, peck	40c
		Oranges, dozen	45c & 70c
		Grapefruit	2 for 25c
		Bananas, 4 lbs.	25c
		C. & B. Sherry and Port Jelly, jar	55c

TOMATOES

Extra select — specially grown by Kitney & Sons and worth the price ..... 2 lbs. 25c

Celery, white and crisp, 15c or 2 for 25c

Carrots and Beets, 6 bunches 25c

PORTER S. WHITE CO.

334 George St. Phones 1960-1961

Marion Davies in
"Zander The Great"
CAPITOL — Now

The Evening Examiner

25c TAXI
DAY OR NIGHT
GREY TAXI LINE
(All Closed Cabs)
PHONE 752 ALPHONSE FONTAINE

VOL. LVI., No. 38 PETERBOROUGH, SATURDAY, AUGUST 15, 1925 PRICE THREE CENTS

Rendezvous *The most refined place to dance. Orchestra being increased to 6-pieces 2 from Dumbells Orchestra. Balloon Dance on Monday Night. Mr. Smith with 40-piece band to give Concert on Sunday Evening at the* **Rendezvous**

STRONG RIFFIAN POSITION FALLS TO FRENCH WITHOUT A STRUGGLE TRIBESMEN'S MORALE CRUMBLES

Rebel Stronghold So Formidable That French Hesitated to Attack It.

HAVE CLEARED IT.

French Establishing Permanent Defense Line With Spanish Posts.

FEZ, French Morocco, Aug. 15.—(Canadian Press). — Everywhere along the Franco-Riffian fighting front, the situation is excellent for the French, while the Riffian forces appear to be going to pieces according to reports from French sources. Without a struggle the column of Colonel Freydenburg occupied the whole of Dejebal Sarsar position, which was so formidable that the French staff had been hesitating for a fortnight about attacking.

Dejebal Sarsar was the base from which the dissident tribesmen terrorized the tract of country astride Ouezzan-Souk-El-Arba highway. The French troops have now completely cleared it and begun to establish a permanent line of defences joining the Spanish line.

Chieftains of the dissident clans in the Ouergha River district have sent a letter to Abd-El-Krim, the rebel leader, to the effect that they are prepared to fight the French if the latter invade them, but are unwilling to take the initiative in hostilities. Abd-El-Krim, in reply, warned the chieftains that he would not tolerate such an attitude, and threatened to punish those who failed to carry on the campaign.

The Riffian war lord told the chieftains that they should be prepared to give full support to his movement, to drive the "infidels" from the country. He said he intended to establish an independent Mussulman nation in North Africa to compete with the whole world. Abd-El-Krim's letter to the chieftains has been reproduced and thousands of copies posted in all mosques in Morocco.

The report that Marshal Petain is returning to Morocco to direct the Franco-Spanish offensive against Abd-El-Krim is said to have shaken the devotion of many of the Moorish chieftains, who have been supporting the Riffian war lord.

DUKE WILL SUE ON FRENCH SIDE

Solicitor Says He Has Established a Domicile in France.

SEEKS DIVORCE.

PARIS, Aug. 15. — (Canadian Press).—The Duke of Manchester, who filed application for divorce at Nice on July 25, insisted yesterday that he is entitled to have his action for divorce tried in the French courts. This statement was in answer to a claim advanced by the Duchess' solicitors in London recently that a divorce by a French court would in no way affect the validity of the marriage of the Duke and Duchess, according to English law.

The Duke's lawyer, Leroy B. Delaney, said last night that the Duke claims domicile in France, and therefore is privileged to file a petition for divorce in the French courts.

The Duke bases his action on grounds of desertion on the part of the Duchess, covering a period of eleven years. Mr. Delaney said:

"There has been no defence such as that alleged recently by the Duchess' solicitors in London, filed to date."

Mr. Delaney confirmed a statement that no divorce has yet been granted to the Duke, but reiterated his client's decision to fight the case through to an end on this side of the Channel.

You will find many things you thought you couldn't afford in the Classified Ads. of the Examiner.

PHONOGRAPH BARGAIN
1 EDISON DIAMOND DISC PHONOGRAPH, MAHOGANY CASE, VERY SLIGHTLY USED; REGULAR NEW P :CE $275.00. SPECIAL FOR SATURDAY ONLY $145.00. THIS IS A WONDERFUL BARGAIN, AT GREENE MUSIC STORE, CHARLOTTE STREET.
2d

TAXI SERVICE
DAY 25c NIGHT
Tel. 405 G. G. TORRENCE

Mink In Store Cause Of Great Commotions

FORT WILLIAM, Ont., Aug. 15. — Canadian Press. — Great excitement was caused in Chaple's department store here yesterday, when a mink, chased by a dog, made a dash into the drygoods department. The young women clerks leaped to the counter tops. After a few dashes about the place, with the dog in hot pursuit, the mink sped into the show window, and mingled with the display of furs. All efforts of amateur trappers to capture the animal were unavailing, and H. Merrifield, manager of the Chippewa Zoo, had to be called in.

SLEEPING SICKNESS WAS DEATH CAUSE

Mrs. J. P. Morgan Had Been Ill Since June Fourteenth.

GLEN COVE, N.Y., Aug. 15. — (Canadian Press).—Mrs. J. P. Morgan, wife of the international banker, died at noon yesterday in her Long Island home from a "cardiac collapse," after being ill of sleeping sickness for two months.

No relatives were at the bedside. Mr. Morgan, informed at his Wall Street office that his wife was very ill, left before noon by train for Glen Cove. He was met at the station and rushed by automobile to the Morgan country home at Matinecock Point, on East Island, which lies a short distance off the mainland of Long Island. He reached his home three hours after his wife's death.

Guards were at once stationed at the causeway connecting East Island to Long Island, and none but relatives and close friends of the family were allowed to approach the home.

Mrs. Morgan was stricken with sleeping sickness June 14, while attending church services. Several days later it was announced she had passed the crisis, and was steadily improving, but she never entirely emerged from a state of coma.

Block Dance Given On New Country Highway

BROCKVILLE, Aug. 15. — (Canadian Press). Block dances held at the opening of new pavements are by no means a novelty but the members of the Women's Institute at the Blue Church, eight miles east of here, on the Provincial highway, furnished one when they held a dance on a section of the highway in the open country, which has recently been resurfaced.

Examiner Classified Ads. will will sell, rent or find anything for you at small cost.

MAN OF THE HOUR.

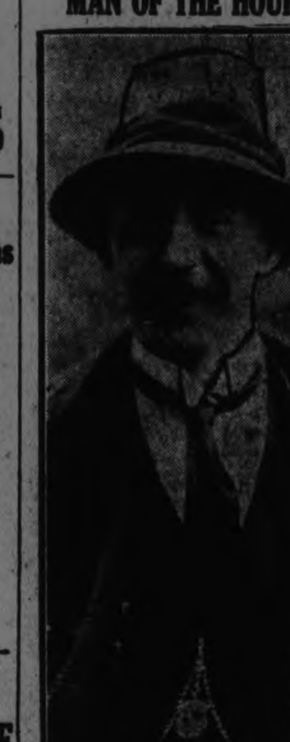

A. J. COOK

"Within twelve months the mining problem will be the issue in a general election," declared A. J. Cook, general secretary of the Miners' Federation, in a speech a. Durham. "The commission to be appointed by the government to look into the mining questions ought to hold an inquest with private ownership as the corpse."

OLD SCALE FOR TEXTILE WORKS

Settlement Made Pending Negotiation of New Wage Agreement.

OUT THREE WEEKS.

LONDON, Aug. 15.—(Canadian Press).—A settlement was reached yesterday, through Government mediation, in the textile dispute which has been in progress since about three weeks ago, when the mill owners announced a wage reduction of eight per cent.

An agreement was reached yesterday by representatives of operators and the workers, meeting at the Ministry of Labor, under which the strikers will resume work at the old scale of wages, pending the negotiation of n w wage agreement based on the finding of a court of investigation which is to be appointed.

About 200,000 textile workers in Yorkshire are affected.

AUDIT N. S. BOOKS.

Premier Rhodes to Investigate Accounts.

HALIFAX, Aug. 15 (Canadian Press).—Independent audit and investigation of the public books and accounts of the province of Nova Scotia will be commenced next Monday by a Montreal firm, according to an announcement made yesterday afternoon by Premier E. N. Rhodes.

THREE KILLED AND TWENTY INJURED IN ANOTHER OF RECENT WRECKS IN FRANCE

Passenger Trains From Lille and Cologne in Rear End Crash.

TEN SAILORS LOST.

PARIS, Aug. 15. — (Canadian Press.)—The long list of railway accidents in France in recent weeks was augmented last night by a rear end collision between the express from Cologne and another from Lille, both going to Paris. Three persons were killed and twenty injured.

FELL ON CIRCULAR SAW.

THREE RIVERS, Que., Aug. 15.—(Canadian Press.)—Falling on a circular saw while working at the Wayagamack Pulp and Paper Co. plant, Wilfrid Bouvette, 42, was terribly wounded and died in hospital.

SHIP FOUNDERED.

Captain and Ten of Crew Drowned in Channel.

BREST, France, Aug. 15. — (Canadian Press.) — The cargo steamer Saint Marie ran on a sharp rock in a dense fog in the Channel off Ouessant last night and foundered in a few minutes, carrying the captain and ten members of the crew to a watery grave. Thirteen others of the crew reached shore.

FARMER'S SUICIDE.

Hanged Himself in Barn—Had Been Melancholic.

BROCKVILLE, Aug. 15.—(Canadian Press.)—Geo. Harper, aged 50, a farmer living in the Township of Elizabethtown, near Lyn, committed suicide by hanging himself in a barn at an early hour this morning. He had been suffering from melancholia for some weeks, and was found by his brother, Frank, with whom he lived.

BUFFALO MAN KILLED BY CAR RACING TO HOSPITAL

BUFFALO, N. Y., Aug. 15.—(Canadian Press.)— While speeding to a hospital last night with two women, who had been injured in an automobile accident, John W. Rockwood ran down and instantly killed Abramo Rucigna. He admitted to the police that he was going 50 miles an hour when he struck Rucigna. Neither of the women was seriously hurt.

Billion Dollar Bituminous Coal Combine By Twelve Large Companies Nearing Completion

NEW YORK, Aug. 15 (Canadian Press).—A bituminous coal merger involving twelve large companies, whose combined assets exceed a thousand million dollars, is in process of formation, according to reports current in Wall Street.

The Pittsburgh Coal and the Consolidation Coal, the two largest distributors and miners in this country, it is understood, will form the neucleus of the combination. Meetings of the principals have been held daily last week at a local bank, and negotiations have progressed to a point where an announcement may be expected within the next week or so.

ROADS LIKE CHEMONG HIGHWAY NO ENCOURAGEMENT TO TOURIST TRAFFIC WORTH THE WHEAT CROP

Suburban Area Commission Has Reduced Maintenance of Chemong Road to Only Necessary Work—Expect Department to Assume It.

PAVING ESTIMATES VARY FROM $35,000 TO $40,000 A MILE, CITY PAYING A THIRD

John Carrol Quotes Price of $23,760 a Mile For 18-Foot Concrete Highway.

The ratepayers who are in favor of paving the Chemong Road appear to regard that question as a business proposition pure and simple, and not one which if given effect would benefit any particular class in the community. Naturally there is a wide difference of opinion as to the kind of paving to be used, the cost of the same, as well as the cost of maintenance, as compared to what is spent on the road now from year to year to keep it open for traffic.

A public official, who is regarded as an authority on the cost of building and maintaining roads, says that the highway to Chemong could not be paved with concrete for less than from $35,000 to $40,000 a mile. Of this amount the city and county would each pay 30 per cent., and the province the balance.

Peterboro is the only county in the province that has refused to accept the revised schedule of the Department of Highways for county and township roads. By that schedule the county road mileage was to be reduced to 170 miles, the remainder to the turned back to the various township. If the County Council would accept these conditions the grant by the province for county roads would be increased to 50 per cent. leaving the city and county to contribute 25 per cent. each. This increased grant would apply to the Chemong and other suburban area roads.

AN EXPERT'S FIGURES OF PAVING COST

John Carroll, the paving contractor, whose work on the city streets is the best testimony to his efficiency and reliability, says that he would take a contract to pave the Chemong Road with concrete, supplying all material himself, for $2.25 a yard. This figure works out at exactly $23,760 a mile. Mr. Carroll's estimate is for a roadway 18 feet wide, space cough to make traffic safe. He adds that the maintenance of the road would not exceed $100 a year. All that would be necessary would be to fill up any cracks that appeared on the surface.

PRESENT MAINTENANCE

In 1924 the amount spent by the Suburban Area Commission for the maintenance of the Chemong Road was about $250 a mile. This year nothing but what was absolutely necessary has been done on it, as the Commission have been expecting that the Department would take over that part of it that lies between the city and the Fourth Line—4 miles—such highway to be extended from that point to Lindsay. Even at that, it is necessary to have work done on it with a man and a team after every heavy rainfall, but in a day or two there is as much dust blowing, as many holes in the surface as ever.

WHY NOT GRAVEL?

A citizen who owns a cottage at Chemong Lake believes that a gravel surface on the thoroughfare to that resort would be sufficient; this to be given a coat of Tarvia and oil, the same as the highway between the city and Springville. The cost of such a roadway would not exceed six or seven thousand dollars a mile. There is plenty of gravel along the road.

In this connection Commissioner Gainey says that the Suburban Commission got an estimate on what it would cost to surface a gravelled roadbed with oil and Tarvia, and the figures quoted were $1,000 a mile.

NOT MOVING A HAND

The same citizen who favors a gravel roadway says that one estimate of the value of the total wheat crop in the Dominion of Canada is $352,000,000. Although it is likely to far exceed that. American tourists he says, spent that amount of money in this country last year.

The farmer goes to a heavy outlay in order to secure a crop of wheat. He must fertilize his fields, spend money for machinery, pay for labor and then run the risk of losing his crop by storm or by the ravages of insects. Wheat does not grow of itself like the weeds.

The American tourists come here with very little persuasion. If they find that condition are as represented, they are almost sure to come again. There is no better inducement than good roads to bring the tourists to a community. Peterboro County has attractions unexcelled for summer tourists. In spite of this fact, the City of Peterboro is not lifting so much as a finger to bring American visitors to our lake regions. Unlike the wheat farmers, they are making no effort to secure a share of the golden harvest.

AS TO THAT ROAD

This citizen says that a highway such as the Chemong Road is sufficient to turn the tourist away from this community in the future. It is one of the worst advertisements the district could have. The farmers object to the clouds of dust that blow from the road over their growing crops, but the only way in which this can be stopped is to pave the highway.

ROAD NEEDS DRAINAGE

W. H. Bradburn, M.L.A., says the Chemong Road requires levelling and good drainage most of all. If these improvements were made, he believes at satisfactory roadbed could be made with gravel and Tarvia, but the upkeep would be heavier than if concrete were used. It is in vain to attempt to get a solid foundation for a roadbed unless there is proper drainage.

MOVED TO PETERBORO.

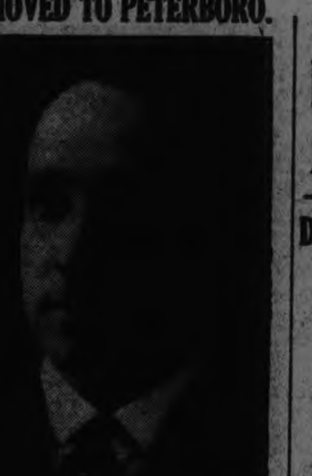

C. W. MEALING

Announcement has just been made of the appointment of Mr. C. W. Mealing to the position of manager of the Ordinary Branch of the London Life Insurance Company at Peterborough. Mr. Mealing comes to Peterborough after a long and successful service with the London Life at Orillia and North Bay. He will be associated with Mr. W. W. Richman, who is manager of the Company Industrial Branch at this point.

WELL POISONER GETS SENTENCE

Placed Strychnine in Angle Lake Waters, Gets Four Years.

TWO CHARGES.

EDMONTON, Aug. 15 (Canadian Press).—Mrs. Theresa Podanick, convicted on two charges of poisoning wells with strychnine in the Angle Lake district, was sentenced to four years in Prince Albert Penitentiary on each charge by Judge Taylor on Friday. The sentences will run concurrently.

FEW TRACES FOUND OF MISSING WOMAN

Searching Parties Have Been Doubled—Heavy Rainfall Hinders Search.

INVERMERE, B.C., Aug. 15 (Canadian Press). — Slight traces have been found of Mrs. A. A. McCoubrey, of Winnipeg, who for 72 hours has been lost near Grey Pass, at an elevation of 7,000 feet. Searching parties of experienced mountaineers have been doubled and increased efforts are being made to locate the woman. A heavy rain fell during the last 12 hours.

WAGON CRUSHES GIRL.

Three Year Old Child Run Over.

LONDON, Ont., Aug. 15 (Canadian Press).—Marion Leonard, 3-year-old daughter of Ernest Leonard, 69 Emery Street, was crushed to death yesterday afternoon, when she was run over by a gravel wagon driven by James Kellestone, a teamster.

FORD SEDAN FOR SALE.
DRIVEN LESS THAN TWO THOUSAND MILES; PERFECT CONDITION; TWO SPARE TIRES AND RIMS. MANY EXTRAS. OWNER LEAVING FOR NOVA SCOTIA SUNDAY NIGHT. PHONE 906. 1d-39-1663.

A MEETING OF THE LOCAL, 191, A. F. OF M., WILL BE HELD ON SUNDAY AFTERNOON AT 3 P.M., IN THE LABOUR HALL. IMPORTANT BUSINESS OF A VERY SPECIAL NATURE.
W. TOWNSEND, PRES.
1d-39-1696.

TENDERS WANTED.
SEPARATE SEALED TENDERS WILL BE RECEIVED UP TO 5 P.M. THURSDAY, AUG. 20, 1925, FOR STEAM HEATING IN THE CITY BUILDING, AND PAINTING EXTERIOR OF MARKET BUILDING. TENDERS ARE TO BE ENDORSED ON THE ENVELOPE "TENDER FOR CITY BUILDING, AND ADDRESSED TO VINCENT EASTWOOD, ESQ., CHAIRMAN, CITY TRUST, PETERBORO, ONT. LOWEST OR ANY TENDER NOT NECESSARILY ACCEPTED. PLANS AND SPECIFICATIONS and FORM OF TENDER CAN BE OBTAINED AT THE OFFICE OF W. & W. R. L. BLACKWELL, BANK OF COMMERCE BUILDING, PETERBORO ONT. 3d

PAL OF GERALD CHAPMAN SLAYS INFORMER AND WIFE WHO CAUSED ARREST OF FAMOUS MAIL ROBBER

"Dutch" Anderson, Who Escaped When Chapman Was Caught, Wreaks Vengeance.

AT MUNCIE, INDIANA.

Anderson Identified in Ante-Mortem Statement By Man He Shot.

MUNICE, Ind., Aug. 15.—(Canadian Press).—Ben Hance and his wife were shot to death here late yesterday afternoon by a man whom Hance identified shortly before his death as George ("Dutch") Anderson, companion of Gerald Chapman, notorious mail robber, who is now under death sentence in the Connecticut State Prison for the murder of a New Britain coon police officer. Anderson escaped with Chapman from the Federal penitentiary at Atlanta, Ga., where he was serving sentence for robbing United States mail.

Gerald Chapman's pal last night wreaked vengeance on the informer who caused the arrest, last January, of the notorious mail robber.

While Chapman and Anderson were in hiding at Hance's home last winter from Atlanta Penitentiary, officials and New York detectives, Hance informed police authorities and Chapman was captured.

Anderson was not trapped when the detectives closed in on Chapman last January, and had kept himself safely hidden until last night.

Charles ("One Arm") Wolfe, one of the companions of George ("Dutch") Anderson, was captured by local police at 10.25 last night driving through this city.

Dog With Note Brings Aid To Victim of Fall in Alps

GENEVA, Aug. 15.—A Swiss named Champod, while climbing with a fox terrier in the Diableters Mountain region of the Bernese Alps the other day, fell down a steep slope and broke his leg. Unable to move and knowing he would be frozen to death if he spent the night in the open, Champod decided to communicate with his relatives by means of his dog.

He wrote in pencil a note describing the accident and the exact spot on the mountainside where he was stranded and asked his sons to bring a stretcher and hot drinks. He placed the note in a handkerchief, which he tied around the neck of the terrier and ordered it home.

The dog at first would not leave the spot, but when the master threw stones at him and pointed to the valley the animal seemed to understand and ran down. A few hours later Champod's sons, who got the note, arrived with a stretcher and the victim was carried to the valley, where his dog, barking with joy, was the first to greet him.

B. C. FOREST FIRES ARE SMOULDERING

Embers Are Dying and Officials Are Preparing to Count the Cost.

VANCOUVER, B.C., Aug. 15. — (Canadian Press).—With embers of the forest fires smouldering or dying in practically every district of British Columbia, forestry officials are now preparing to count the loss; fire fighters are now being paid and accounts for rations, equipment and other necessaries for battling the flames received.

Cool weather continues throughout the district, and everything indicates that danger is past.

Revelstoke reported heavy rains during Thursday night, and which continued yesterday.

POOL TO MAINTAIN VANCOUVER OFFICE

Great Deal of Routine Work To Be Carried Out in Western Port.

VANCOUVER Aug. 15.—(Canadian Press).—Offices are to be maintained in Vancouver by the Alberta Wheat Pool. Since the pool contemplates exporting most of its grain through Vancouver, there will be a tremendous amount of office routine to be carried out in connection with the pool's dealing with the terminal elevators, the railway companies, and especially the shipping companies which convey the grain to the markets of the world.

It is understood that premises have already been selected and the personnel is on the way to take charge. The pool charters its own cargo space, and will have to maintain a fairly large staff here to handle the various details of its activities in this port.

Belleville People Felt Earth Tremor Distinctly

BELLEVILLE, Aug. 15 (Canadian Press). — An earth tremor was felt distinctly here at 5.40 standard time yesterday afternoon. It resembled very much the sensation created by the earthquake last February which was quite severe in parts of Ontario and Quebec.

SLIGHT DAMAGE DONE LIGHTSHIP

Steamer Which Collided With Her in Dense Fog Stood By.

TUGS ON SCENE.

DOVER, England, Aug. 15 (Canadian Press).—Passing Dover at 10 o'clock yesterday evening the United States Shipping Board steamer Aquarius signalled that all was well with the East Goodwin lightship, with which she came into collision yesterday during a fog. The Aquarius reported that she had stood by the lightship until tugs arrived on the scene to ascertain the damage caused by the collision. This was difficult owing to the heavy fog still prevailing, but it appeared to be slighter to both vessels.

PROBABILITIES.
Light winds; fine and warm today and Sunday.

PIANO SN P.
NEW YORK CABINET GRAND PIANO, IN DARK WALNUT POLISHED CASE, FINE TONE AND IN GOOD CONDITION. FOR SATURDAY ONLY $168. TERMS IF DESIRED. GREENE MUSIC STORE, CHARLOTTE STREET.
2d

CIGAR BARGAIN SATURDAY.
BOXES 25 REGULAR $2.00, FOR $1.00. RIVERSIDE CIGAR STORE, CORNER HUNTER AND QUEEN.
2d39 1637

CITY TAXI 25c
UP-TO-DATE SEDAN CARS
Day or Night Service
Special Prices for Trips
PHONE 2240
Brydon Weese, manager.
24d-51-1580

The Scarlet Pimpernel
Invites You To
A Novelty Dance
MONDAY, AUGUST 17, 1925
Ken and his Orchestra will be on hand.
Do not miss this dance!
Come early and enjoy yourself!
Dancing 9 to 12.

For Sale

$3,000.00 will buy 6-roomed brick house; complete plumbing; on easy terms.
$5,100.00 will buy brick bungalow; with all conveniences; easy terms.
$6,000.00, red brick house; all conveniences, west end.
$2,500.00 cash, will buy frame dwelling; three-piece plumbing; in first class condition.
$5,500.00 will buy, 50 acre farm; good buildings.
Farms and dwellings in different parts of the city for sale.
See Our Lists.
Real Estate and Insurance
Farms and Dwellings for sale or Exchange.

W. H. TAYLOR
163 Hunter St., W. 'Phone 1462

FOR SALE

FOR SALE—MOTOR BOAT; CHEAP for quick sale; owner left town; 1896w. 3d-40-1632

FOR SALE—ROW BOAT AT CHEMONG Lake; phone 1676W, or call 426 London St. 3d-41-1668

FOR SALE—GENT'S BICYCLE; ALMOST new; apply 94 Gladstone Ave. Phone 1331w. 3d-41-1665

FOR SALE — HEINTZMAN & CO., walnut upright piano and Victor phonograph for sale cheap; Box 1703 Examiner. 3d-41-1703

FOR SALE — HALL STAND WITH mirror, McClary's Quebec Heater, nearly new, and Veranda Curtains. Sideboard with mirror. 569 Patterson St. 1899J. 1d-39-1655

FOR SALE — CROP OF OATS ON corner of Barnardo and McClennan Sts. Phone 990 r 21. 3d-39-1621

FOR SALE — BLANKETS, LARGE, pure wool, should wear thirty years; manufacturers' prices; Peterboro Woollen Mills, Gladstone Ave. 3d-40-1635

FOR SALE — APARTMENT HOUSE of 5 apartments that would show 10 per cent. net on investment. Apply Box 1645 Examiner. 3d-40-1645

FOR SALE—REED BABY CARRIAGE in good shape, also Indian single cylinder motorcycle; apply 409 Wolfe St. 3d-40-1648

FOR SALE — MIXED WOOD FOR sale by the cord or will sell the scow load; scow will be at Wolfe Street Wharf, Aug. 14. John McGuire. 3d-39-1607

FOR SALE—HONEY — NEW CROP finest White Clover Honey, 30 pound pail for $4.00; smaller quantities, 14 cents pound. Robert Campbell, Keene. 6d-42-1606

FOR SALE—WILL PAY CASH FOR a good piano. Box No. 1699 Examiner. 3d-41-1699

FOR SALE — STEEL KITCHEN Range with water connections and nickle plated reservoir; also small Moffat gas stove. Apply 504 Patterson St. or phone 379. 3d-39-1618

FOR SALE — CEMENT BLOCKS, pier caps, cement drain tile, well tile on hand. Phone 1486J. 26d-56-1482

HOUSES, REAL ESTATE

FOR SALE—SIX ROOMED HOUSE—apply 178 Edinburgh and furniture. 3d-41-1654

FOR SALE — THREE LOTS ON north side of Morrow street cheap for cash; apply 210 Braidwood or phone 1316w. 3d-40-1644

REAL ESTATE—HERE IS A REAL chance to buy a modern house cheap, or would exchange for Toronto property. Apply 344 King St. 3d-11,13,15-1546

FOR SALE — NEW HOUSE ON Monaghan Road, centre hall plan; oak floors throughout. Moderate price. Terms to suit purchaser. Apply 437 George street. dtf

FOR SALE — MODERN, SEVEN roomed brick house, central; bargain for quick sale; easy terms; consider exchange for Toronto property. Phone 1996w. 3d-11,13,15-1558

FOR SALE—ONE DOUBLE HOUSE and one frame house on London street on very easy terms of payment. Or will rent to suitable tenants on prospect of buying. For further particulars as to terms, etc., apply to The Review Office, Peterborough. 26d-50-1552

FOR SALE OR TO RENT—MAPLE Grove Farm, 200 acres, lot one, concession twelve, Cavan; ideal for stock or general farming. Good house, stone foundation, frost proof cellar; good barn, stone foundation 30 x 60; good water, flowing spring in pasture; 25 acres good wood, maple and basswood; splendid pasture; terms easy; immediate possession; 13 miles from Peterborough; 3 miles from Bethany; 3-4 mile from Franklin P.O. Apply at the Review Office, Peterborough. 26d-50-1553

FOR RENT

FOR RENT — SEMI-APARTMENT, conveniences; hardwood floors; apply 168 Antrim St. 3d-41-1671

FOR RENT — SEVEN ROOM MODERN house, hot water heating, sun parlor; in a choice locality; apply 368 Brock St. 3d-41-1659

HOUSE TO RENT—435 ROGER ST. modern; apply 173 Hunter East, or phone 2030w. 3d-41-1666

TO LET — COZY SMALL FLAT, heated; also large roomy house; Schneider Bros., 367 George St. 3d-40-1634

TO RENT—GARAGE 209 STEWART St. Apply 235 Reid St. Phone 1544F. 3d-39-1612

TO RENT—ON SEPT. 1, 1925, NO. 374 Water St., apply 437 George St dtf.-1577

TO RENT—142 LONDON, BETWEEN George and Water, $20; phone 1265m. 3d-39-1619

TO RENT—MODERN SEVEN ROOMed house; hot water furnace; central; garage; phone 1998J. 2d-15,18-1505

HOUSE TO RENT—WEST END—rent reasonable; owner leaving the city; apply to 555 King St. West. 6d-40-1536

TO RENT—7 ROOM BRICK HOUSE, south end; toilet, lights and water. Cheap to respectable tenant; phone 1730J. 3d-39-1617

TO RENT—LARGE BRIGHT FURnished bedroom; also a garage; very central; phone 2032J. 6d-41-1595

FOR RENT—GOOD WARM 7 ROOMed house, all conveniences, with garage; vacant about Sept. 9th; reasonable rent; Apply 386 Stewart St. 3d-41-1596

TO RENT—COMFORTABLE HOUSE with all conveniences; clean, well decorated; choice location; Apply 183 Antrim, phone 2211F. 6d-44-1653

TO RENT—6 ROOMED BUNGALOW 116 Hilliard St., furnace, hardwood floors, fireplace; large poultry houses and garage; 1-2 acre of ground; apply 255 Reid St, Phone 1544F. 3d-39-1614

TO RENT—CENTRAL APARTMENT, dandy location; all modern; newly decorated, oak floors, fireplace, big lot and garage, and quite a variety of others. Apply 344 King St. 3d-11,13,15,-1549

TO RENT—BATHROOM FLAT, GAS and refrigerator, kitchen, pantry, 2 bedrooms and clothes closet, parlor, 2 balconies, use of attic for storage; private entrance; furnace heated; immediate possession; apply 181 Stewart St. 3d-40-1643

TO RENT—7 ROOM BRICK HOUSE all modern, furnace heated, hot and cold water, connection in cellar at sink, well lighted, good garden, also good well. Apply 181 Stewart St. 3d-40-1642

TO RENT—WARM COMFORTABLE seven roomed house, Gilmour St.; reasonable rent; call 2289. 3d-40-1640

FOR RENT—HEATED APARTMENT Central; Apply 299 George St. 3d-40-1649

FOR RENT — FIVE ROOMED Apartment for rent; central; rent reasonable; apply 299 George St. 3d-40-1615

TO RENT—SIX ROOM APARTMENT in west end; hot water heated; hardwood floors; apply 1414w. 3d-40-1627

TO RENT—HOUSE; ALL CONVENIences; apply 49 Smith St. 6d-39-1535

TO RENT—MODERN APARTMENT; enquire 451 Water St. 26d-58-1515

TO RENT — GARAGE. APPLY 339 Lansdowne Ave. 6d-40-1540

TO RENT—PAINT SHOP, FORMERly occupied by Mr. Grier, cor. Charlotte and Aylmer; apply Mrs. Robinson, 225 Charlotte St. 6d-39-1648

TO RENT—HOUSE—ALL CONVENIences, by September 1. Apply 219 Park. 6d-40-1556

TO RENT — 3 ROOMS FOR LIGHT Housekeeping; all conveniences; on bathroom floor; heated; use of phone; Apply 230 Dublin St. 12d-44-1501

TO RENT—SEVEN-ROOMED BRICK house ,all conveniences, except furnace, 862 Water street; also blacksmith shop for sale or to rent. Apply 608 Homewood Ave. Phone 1935W.

HOUSE TO RENT—539 DOWNIE street. Apply 437 George street. dtf-1337

FOR RENT
MODERN HEATED APARTMENT IN Bank of Commerce Building. Immediate possession. Apply 437 George street dtf

FOR RENT—HEATED OFFICE ON George street. Apply 437 George street. dtf

FOR RENT — APARTMENT "D" Nova Scotia Apartments. Immediate possession. Apply 437 George Street. dtf

Summer Cottages To Rent

SUMMER COTTAGE TO RENT — A beautiful cottage, well furnished, on lake front, for balance of season; apply 558 Gilmour.. 3d-15-1660

POULTRY AND EGGS

POULTRY FOR SALE—11 BRED TO lay White Leghorn Hens and 13 May Chickens; reasonable; 573 Romaine St. 3d-41-1670

LOST

LOST—ON THURSDAY NIGHT AT Central Park; a Parasol; finder please phone 1644J. 3d-41-1669

LOST IN THE CITY—THURSDAY night, License No. 227-041; Finder please leave at Examiner or phone 1664J. 1d-39-1702

LOST — LIGHT TAN SWEATER Coat, Monday, August 10; between Lakefield and Burleigh Falls; finder please leave at Examiner. 3d-39-1610

LOST — ON TOWNSEND ST. BEtween Aylmer and George, a sum of money. Finder please leave at Examiner. Reward. 3d-40-1641

FOUND

FOUND—A SUM OF MONEY; OWNer may have same by establishing proof and paying for ad. Apply Speer's Grocery. 3d-39-1622

FOUND—STRAYED ON THE PREmises of Robt. S. Bolton, R. R. 9, Peterboro, concession 16, lot 45, Smith, a ram. Owner may have same by proving property and paying for this ad. 3d-41-1652

WANTED

WANTED TO BUY—A POLICE DOG or pup; phone 565m. 3d-39-1624

WANTED—HENS AND CHICKENS—Phone H. F. Doig. 2097F. 52d-62-1017

SITUATION WANTED—BY A PRACtical nurse; terms reasonable; Box 1628, Examiner. 3d-40-1628

WANTED TO BUY—A GOOD USED piano; box 1647 Examiner. 4d-41-1647

WANTED — DISCARDED ARTIFIcial teeth or bridgework wanted; any condition; cheque remitted upon receipt. L. Baker, 266 Crawford St., Toronto, Ont. 18d-54-1609

WANTED—FOR NEXT THURSDAY Night at the Royal—Irish singers, dancers, musicians; cash prizes to all. Remember it must be Irish! Apply phone 1253 or call at theatre. Ask for Mac. 4d-15,17,18,19

WANTED TO RENT—END OF SEPtember or early October, 6 or 7 roomed house with all conveniences, north end preferred; state rent; Box No. 1629 Examiner. 3d-40-1629

WANTED—IN WEST END, ALL MODern six room house or bungalow; must be first class, and in good neighborhood; will pay cash for a good bargain. All replies confidential. Box 1594 Examiner. 3d-39-1594

WANTED — CHEVROLET COUPE; recent model; apply Engineering & Construction Ltd., dam 23, Trent Canal. 6d-43-1636

NOTICE

NOTICE — THE IVEY GARDENS—we have an excellent assortment of Gladioli and Asters; also designs filled to order; no order too big or too small; phone 1394w. 3d-41-1639

WANTED—FOR NEXT THURSDAY night at the Royal; Irish singers, dancers, musicians; cash prizes to all; Remember it must be Irish! Apply phone 1253 or call at theatre. Ask for Mac. 5d

PEEL'S GARAGE — CARS OVERhauled and repaired; cars for hire, and radiators repaired. 226 Lake St., phone 1288J. 6d-4,6,8,10,12,15-1434

MIRRORS RE-SILVERED LIKE new. 34 Stewart. 6d-40-1568

NOTICE—MAN WANTS FURNACES, steam or hot water; experienced; any locality. Box 1608 Examiner. 3d-39-1608

BOATS FOR HIRE—BY THE HOUR, day, week or month. Rates reasonable. Phone 2424W. Reid's Boat Livery, Lansdown St. E. 52-182-238

NOTICE—HENRY BROS. CARPENters and builders. Estimates given on new and repair work. Hardwood flooring a specialty. 'Phones 1024 or 2009W. 593 Aylmer street.

FOR SALE — STEEL RANGE IN good condition (Canada's Pride), gas range with four plates, gas heater, white enamel bed and springs, dresser, two couches, two rockers, window shades; apply 539 King street or phone 1255w. 3d-13,15,18-1604

LIVE STOCK FOR SALE

LIVE STOCK FOR SALE—A BEAUtiful pure bred Jersey bull calf; born May 27th; Sire, Raleigh's Rowena Lad (26452) a direct descendant of Sadie Mac, ex-champion milk and butter cow; Dam, Noble Mona's Foxy Girl (23999) sired by a grandson of Golden Ferns Noble, imported. Apply Austin E. Best, R. R. 2, Ida. 3d-15,18,20-1672

PERSONAL

LONELY LITTLE WIDOW, TIRED living alone; very wealthy; I dare you write! M. U. Club, Box 305 (53) San Francisco, Calif. 4d-1,8,15,22-1385

CUT THIS OUT FOR LUCK: SEND birth date and 10c for wonderful horoscope of you entire life. Prof. Raphael, 94 Grand Central Station, New York. 7d-25, 1, 8, 15, 22, 29, 5-1243

AUTOS FOR SALE

FOR SALE — 1921 MODEL FORD Touring, cheap for cash; apply Box 1674. 3d-41-1674

CAR FOR SALE—McLAUGHLIN BIG Six, A1 condition, 6 tires, a snap. $400 for quick sale; apply 558 Gilmour. 3d-41-1661

CAR FOR SALE — OVERLAND Touring Car—a bargain for quick sale; phone 1921 or 300 Frederick Ave. 3d-39-1619

FOR SALE — McLAUGHLIN SIX touring, good condition, newly painted. 183 Charlotte street. 'Phone 595. 7d-39-2504

FORD SEDAN FOR SALE—DRIVEN less than two thousand miles, perfect condition; two spare tires and rims, many extras. Owner leaving for Nova Scotia Sunday night. Phone 906. 1d-39-1662

CAR FOR SALE — FORD COUPE; late 1923, newly painted, in first class mechanical condition, two spare rims and tires, speedometer, windshield wiper, rear view mirror, parking light; phone 632 Saturday. 3d-40-1633

BOARDERS WANTED

BOARDERS WANTED — CENTRAL city; 1896w. 3d-40-1631

WANTED — BOARDERS; CONVENIences; central; apply 491 Aylmer St. 12d-47-1576

BOARDERS OR ROOMERS — CENTral; all conveniences; phone 1883J. 2d-45-1522

BOARDERS WANTED — PRIVATE board, suitable for two, all conveniences; phone 1742F. 718 Water. 3d-41-1581

BOARDERS WANTED — LARGE front bedroom suitable for two, very central; board if desired; private family; use of phone, phone 1958m. 3d-39-1625

AGENTS WANTED

AGENTS WANTED — PERSONAL Xmas Card agents wanted; men and women. Spare or full time, in every city and town. "Imperial Art" magnificent sample book free. Take orders now, deliver later. Everybody a purchaser, why not you be the profit making agent. No experience necessary. Highest commissions. Write, British Canadian, 122 Richmond West, Toronto. 6d-6,8,11,13,15,18-1499

AGENTS WANTED — AN INTELLIgent Christian woman or man to work in own locality or travel from town to town, interviewing mothers and distributing Religious literature endorsed by all Protestant denominations, in promotion of religious education in the home; position permanent; yearly contract guaranteeing $1092 (being $21 weekly average) and expenses; commission and cash bonuses besides; experience unnecessary. Write for particulars, stating age and church connections, Mr. Conrad, 129 Spadina Avenue, Toronto. 15-22-29

TEAMING AND CARTING

WANTED — MOTOR CARTING, ALL kinds, long or short hauling. Beatty Bros. 'Phone 2169-891r2.

HELP WANTED—Female

STENOGRAPHER WANTED — FOR temporary position; must be experienced. Address, stating salary, to Box 1600 Examiner. 1d-d.h.

WANTED — STENOGRAPHER; EXperience not necessary, but must be rapid and accurate; state qualifications and give references. Address replies to Box 1664 Examiner. 3d-41-1664

HELP WANTED—Male

MALE HELP WANTED — MAN TO work on farm; Box 836 Peterboro, R. W. Wells. 3d-40-1630

PAINTER WANTED—FIRST CLASS man to paint the Auburn Public School (outside). For further information apply, F. G. Profit, secretary-treasurer, R. R. 9, Peterboro, Ont. 3d-39-1626

RELIABLE MEN IN ALL LOCALIties for free sample and catalog distributing. Very good pay. No selling. Nice outdoor, year 'round work. Spare or full time. Experience unnecessary. Rush your application IMMEDIATELY. WE WANT YOU. General Manager's Office, 1423 Victoria Street, Chicago, Illinois." 11d-13, 21, 1, 8, 15, 22, 29; 5; 12; 19; 26—1441

SALESMEN WANTED

WANTED — RAGS, BONES, OLD stoves, copper, brass, zinc, rubber, auto tires, wood ashes. Will send a man and clean your cellar or ash house free of charge. Address Stevens, 364 Mark street, or 'phone

BABY CARRIAGES, ETC.

FOR SALE — LLOYD LOOM BABY Carriage in good condition; cheap; 210 Antrim St. 3d-39-1611

WORK WANTED

WANTED—SEWING BY THE DAY would go out of town; phone 216 evenings. 3d-41-1673

WORK WANTED—YOUNG WOMAN wants housekeeping for small Protestant family; box number 1650 Examiner. 6d-44-1650

WANTED—WOMAN WANTS WASHing and ironing; work called for; also boarder. Box 1656 Examiner. 3d-41-1656

CHINESE EATING GRASS AND BARK

Drouth in Kweir Chow Province Creating Famine and Suffering.

RICE DRYING UP.

PEKING, Aug. 15. — (United Press.)—While famine and drouth wither the district, inhabitants of Kwei Chow province are eating grass, tree mark and roots, according to advices to the China International Famine Relief Commission here.

The next harvest is endangered by the drouht. Bishop Seguin writes here that the situation is "truly frightful," causing suffering among peasants, workers, mechanics, small merchants and similar groups, who are receiving a limited amount of money and rice.

The recent anti-foreign incidents along the coast appear to have driven the laborers from their work, and large areas remain uncultivated. In many places rice plants are drying up for lack of irrigation.

PRIZE WINNING PONY TO PRINCE

Gift From City of Montevideo as Souvenir of His Visit.

ROYALLY FETED.

MONTE VIDEO, Aug. 15—(United Press).—The Prince of Wales today possesses a prize-winning pony, the gift of Monte Video to him in honor of his visit here.

This token is a tangible memento of a welcome as warm and enthusiastic as this youthful royal globe trotter has encountered anywhere. The Uruguayan metropolis has opened its heart and doors to him, and the throngs which greeted him on his arrival yesterday are still present to shout him greetings.

The gift pony was presented to him in the course of his visit to the cattle show. Visiting the sheds where the huge specimens of the River Plate's famed cattle were displayed, the Prince was the centre of a human storm, for the crowds pushed into the exhibition hall to be sure they had a glimpse of him before he should depart.

His stay in Monte Video is crowded with sight-seeing and hospitality. Last night, after a day of military reviews, receptions and inspections, he was the guest of honor at a banquet in the Government House, and later went to the Grand Opera, where the wealth and beauty of the metropolis were gathered.

KLAN MEETING.

One of the Two Organizations Meets Sunday.

The Ku Klux Klan of the British Empire tacked up bills about the city last night announcing a public meeting in Victoria Park Sunday afternoon at three o'clock, and although it is alleged that the Ku Klux Klan of Canada's members tore down the placards the meetings will be held as advertised.

There were rumors this morning of the possibility of open friction between the two organizations, but as they have both been proclaiming their undying support of the principle of free speech it is generally accepted that the Victoria Park assembly would not offer the special attraction of overt acts. The rumors went so far as to tell of a request to Toronto for twenty-five special constables, according to one report, but it was thought that the informant had been badly hoaxed. In other words someone had been "kidding" him.

UNLOVED MAIDS DIE IN VOLCANO

Three Japanese Women Preferred Death to Spinsterhood—In Early Twenties.

TOKIO, Aug. 15. — (Canadian Press).—When a young woman in Japan passes marriageable age without having acquired a husband, it is tragedy.

Recently, three Japanese women who believed they were on the verge of spinsterhood, went to the Asama Volcano and, bidding farewell to a world that did not appreciate them, leaped to death, in the flaming crater.

They were Takeni Kobayashi, 25; Shika Sema, 24; and Kiyo Maruyama, 23. A police investigation disclosed that they had become despondent at the prospect for loveless lives.

SOCCER OPENING.

First Games To-day in the Scottish League.

LONDON, Aug. 15. — (Canadian Press).—The opening games in the Scottish Football Association's season played to-day resulted as follows:

Scottish League—First Division.
Aberdeen 3, Hamilton Acad. 3.
Celtic 5, Hibernians 0.
Dundee 3, Morton 0.
Hearts 1, Falkirk 1.
Kilmarnock 2, Queen's Park 1.
Motherwell 2, Clydebank 1.
Partick Thistle 3, Cowdenbeath 1.
Raith Rovers 4, Dundee United 2.
St. Johnstone 0, Rangers 3.
St. Mirren 1, Airdrieonians 1.

Scottish League—Second Division.
Albion Rovers 2, Arbroath 0.
Alloa 2, Ayr United 1.
Armadale 2, Arthurlie 2.
Broxburn U. 0, King's Park 1.
Dumbarton 3, Bo'ness 0.
East Stirlingshire 2, Bathgate 2.
Dunfermline Ath. 4, Nithsdale 1.
Queens of South 3, Clyde 4.
Stenhousemuir 2, St. Bernards 1.
Third Lanark 4, East Fife 0.

HIGH GRADE ANTHRACITE
Coal or Coke
in all Sizes
Phone 245
THOS. A. REHILL CO.
210 Wolfe St.
Near C. P.R. Station

AUCTION SALE
—of—
Village Residence in Keene
—also—
Household Furnishings, Etc.
being property of the late
Dr. Harrison
—on—
Thursday, August 27th
Commencing at 1 p.m. we will sell for the executors of the estate of the late Dr. Harrison the entire house furnishings, etc. At 3 p.m. we will sell this grand property consisting of large house, new furnace, water system, barns beautiful lawns, extra building lots, boat house and motor launch, motor car, etc. If looking for a bargain I earnestly advise you to inspect this property. Get it at your own price. Terms if desired.
W. J. Hancock, Auctioneer.
6d-13,15,18,20,22,25-1679

IT PAYS TO ADVERTISE.

FURS — FURS
Have Your Furs Repaired by Us. We Know How.
F. R. STABLER
Furrier.
Phone 1793W. 541 Bethune Street
3d—11, 13, 15—1553

FOR SALE

$3500 — 7 roomed house, all modern except furnace, double lot.
$4500—7 roomed Brick, all modern; central; hardwood floors; easy terms.
$3300—6 roomed Bungalow, hardwood floors, all modern, sun porch, terms.
$5000—6 roomed Bungalow, all modern; hardwood throughout; central.
$3700—7 roomed Brick, all modern; west end; a snap.
$4000—6 roomed Brick, all modern; hardwood floors; south end.
$2700—6 roomed Brick; would exchange for garden property.
$1850—6 roomed red brick; extra lot; good stable, pump, water and light. Close to car line.
Agents for Security Life

J. CHAMBERS & CO.
302 Water Street
Residence 'Phone 1594W
Office 241.
G. Adams, Agent, 'Phone 1291m.

FOR SALE.

7 room Brick, new, all modern, oak floor, west side, take lot.....$5500
6 room Brick, all modern, new, west side, easy terms..............$5500
7 room Brick, modern, oak floors, all newly decorated, west.......$5000
6 room new Bungalow, modern, south take small house on this.....$4000
6 room Brick, north, extra lot, fruit; garage and hen house........$2000
Many good farms for sale and exchange. Houses and apartments to rent, some furnished. See our lists

P. E. Rutherford Agency
282 George Street. Phone 142

Moving West
M. Rawlinson Ltd.
Estab. Over 40 Years
—Consolidated Household furniture cars, the cheapest and best way of shipping to Western Canada and California. Packing, Warehousing and Long Distance moving by motor vans. Shipments made to all parts of the world. Address, 610 Yonge Street, Toronto.

ALBERTA COAL
At $13.50 per Ton
HARD COAL
(Lackawanna)
All Sizes at Prevailing Prices
Wood and Coke
PETERBOROUGH FUEL AND TRANSFER CO., LTD.
KELLY BROS., Proprietors
Phones—370, 362
t.t.s-36.

HOUSE
TO-LET—Five rooms, central, Low Rent.
ALSO STORE and Apartment to let.
A. LOW & CO.
685 Bethune Street
Phone 697 R. and Bel. 1937

B. C. SHINGLES
I handle the best grades of British Columbia Shingles at best prices. Roofing and roofing materials our business.
FRED. H. ROWAN
607 Weller St. Phone 851

DAVIS-THOMPSON COMPANY, LTD.
Insurance and General Agency
433 GEORGE ST. PHONE 40

4% INTEREST, compounded Half-Yearly, Paid on Deposits
One Dollar opens an account. Special facilities afforded Depositors for the convenient transaction of their business, and accounts are subject to cheque withdrawal.
For Sums of $100 and upwards this Company's Debentures are issued in terms of one to five years, bearing special rates of interest, depending upon the term of investment.
TORONTO SAVINGS AND LOAN CO.
435-437 George Street
Peterborough

Pick Up One of These—

$2200—Takes 5 roomed Cottage, 3 piece bath, hardwood floors, large lot.
$2700 — Buys nice modern frame house, hardwood floors.
$3300 — A real nice home, seven rooms, piece bath, fairly central.
See This — very fine modern home, hardwood floors, mantel, laid out on square plan; no better house than this one sold a few days ago at $7,500 and was built by the same man; the owner of this lives many miles from here; will sell at snap price of $5800
A number of dandy good farms for sale at prices that will suit.
A few good houses and apartments to rent.
If you have a house in East City to exchange for one in South City give us a call.

H. J. McCANNAN
Agents for Fidelity, Phenix, British and European Fire Insurance Cos.
140 Simcoe street. 'Phones 46 - 772
Walter Nugent, Phone 1688m

FOR SALE.

Brick house situated in south end, modern, large lot 45 x 200 ft., in first class condition, price.$3500.00
Brick House—situated in south end, partly modern, price.......$2600.00
Brick house—situated in west end, hardwood floors, modern, large lot, good terms, price $3700.00
Brick House—8 rooms, modern, hardwood floors, situated in south end, immediate possession, terms $4000.00
Brick House—7 rooms, modern, hardwood floors, large lot, situated on Water St. North, terms....$4000.00
Building lot, situated near Engleburn Ave., 46 x 96 feet, owner will sell on terms, price..........$450.00
For particulars and inspection, apply

J. T. O'CONNELL & CO.
136 Hunter St., W. Peterborough
Office phone 376 - House phone 1888
A. Mills, agent, phone 1493w

GOING TO BUILD? YOU MAY rent a house but homes are built See our New Model Home built to scale. For plans and prices on houses, summer cottages, garages, remodeling, etc. Consult—
A. B. CUNNINGHAM
331 Reid St.

COAL - COKE - WOOD
12 in Dry Tamarac, $4.75 ½ cord
12 in. Dry Wood and Slabs, mixed $3.75; 12 inch Maple and Beech, $6.50 half cord.
H. H. DINSDALE
Phone 153. All Kinds of Coal.

CHINA PAINTING
Mrs. Langley McCarthy Teaches Biscoffs' New and Beautiful Work in
CHINA PAINTING

Telephone 790 When You Want Your
Piano Or Organ Tuned.
Player Pianos a Specialty
All Work Guaranteed
W. H. CUNNINGHAM
560 Weller Street

WOOD
Dry Pilled Inside Under Cover
HARDWOOD SLABS
Cut Stove Length, ½ Cord $6.50
HEMLOCK SLABS
Cut Stove Length, ½ Cord $4.50
WOODWORK of all kinds
Doors Trim, etc.
THE CANADIAN ALADDIN COMPANY
Phone 952 Evening 1522J

Summer Resort
"Kawana" is Open to Book Reservations for the Season.
A. E. LLOYD,
Juniper Island P.O.,
Stoney Lake, Ont.
11d—20, 27, 4, 11, 18, 25, 1, 8, 15, 22, 29—1138.

CORPORATION OF THE CITY OF PETERBOROUGH
CITY TREASURER'S SALE OF LANDS FOR ARREARS OF TAXES

TO WIT:—

By virtue of a Warrant issued under the hand of the Mayor and the Seal of the Corporation of the City of Peterborough, bearing date the 27th. day of March, 1925, and to me directed, commanding me to levy upon the several Parcels of Land hereinafter described, for Arrears of Taxes due thereon, together with all lawful costs and charges in connection therewith, I hereby give notice that unless the said Arrears of Taxes, and costs be sooner paid, I shall, pursuant to the provisions of the Assessment Act, at the City Council Chamber, in the City of Peterborough on Monday the 26th. day of OCTOBER, 1925, at the hour of Ten o'clock in the Forenoon, proceed to Sell, by Public Auction, the said Lands or so much thereof as may be necessary to discharge such Arrears of Taxes, and all lawful costs and charges incurred in connection with such Sale.

No.		Description	Location	Years in Arrears	Taxes	Cost	Total
1.	185	Lot 59-Plan 144	S.S. Weller St.	1920-21-22-24	$133.79	$13.08	$146.87
2.	17	Lots 2-3-4-5 and 6—Plan 23A	W.S. Rogers St	1921-22-23-24	100.95	12.37	113.32
3.	17	Lots 9-10-11-12-13-14-15-16—Plan 23A	E.S. Elgin St.	1921-22-23-24	165.03	13.87	178.90
4.	103	Lots 49-50-51-52—Plan 9A	S.S. Dufferin St.	1921-22-23-24	145.28	13.37	158.65
5.	190	N. 16 ft. Lot 208 & S. 14 ft. Lot 209—Plan 1A	W.S. Rogers St	1921-22-23-24	45.74	10.89	56.63
					$590.79	$63.48	$654.27

All Lots are patented.
First published in the Ontario Gazette and in the Peterborough Examiner July 25th., 1925
City Treasurer's Office,
Peterborough, July 23rd., 1925.

F. ADAMS,
City Treasurer.
13d-25, 1, 8, 15, 22, 29, 5, 12, 19, 26, 3, 10, 17—1513

"BRINGING UP FATHER"

Geo. McManus

COMING WEEK PROMISES TO BE ACTIVE ONE IN GOVERNMENTAL CIRCLES; MUCH BUSINESS IS ON

Hon. P. C. Larkin is Returning From London To-day.

CABINET TO MEET.

Premier Dunning is Still in Ottawa—No Decision on Election Yet.

OTTAWA, Aug. 15.—(Canadian Press).—With the Canadian High Commission to London arriving in Ottawa to-day, with the Dominion Prime Minister and the Premier of Saskatchewan engaged in conversations looking to the entrance of Mr. Dunning into the Dominion Cabinet and with a full meeting of the Cabinet summoned for Monday, the coming week promises to be an active one in Governmental circles. Premier King has gone to Quebec to meet Mr. Larkin, and will return with him to-day, when they will proceed to the Premier's country home for the week-end. They will be in Ottawa for the Cabinet meeting, however, and it is probable that Mr. Larkin will make a report on conditions overseas and the work of the departments which come under his direction.

The matter of overshadowing importance at present is the decision in regard to dissolution and a general election; hand in hand with it goes the question of Cabinet reorganization, and it is in this connection that the continued presence of Premier Dunning in the capital, gains its importance. Premier Dunning, it is understood, has been given the opportunity of entering the Government as Minister of Immigration, a portfolio which will become vacant when Rt. Hon. W. S. Fielding resigns and Hon. J. A. Robb becomes Minister of Finance, but neither Premier King nor Premier Dunning will give an inkling of what has passed between them or whether any conclusion has been reached. Any announcement will probably await the decision in regard to an early election.

Although Premier King's decision on the election question may be made earlier—and it is even suggested that is made now—there is a feeling that no public statement on the matter will be given out before the return of the Governor-General next month. The feeling now is that the Premier will ask for dissolution, and that an appeal to the country will be made late in October or early in November. It would, of course, be preceded by Cabinet reorganization and the filling of a large number of vacancies which have accumulated over a long period.

Hon. Charles Stewart, Minister of the Interior, who was appointed a delegate to the League of Nations, remains in Canada at any rate until things are cleared up. If the call is for an election, he will probably stay here, leaving Canada's representation in the hands of Hon. R. Dandurand, now in Europe, and Hon. P. C. Larkin, who, it is expected, will return after a short holiday on this side.

Band's Lawn Social

The Northumberland Regiment Band will hold a Lawn Social on Monday evening, August 17, on the Grounds of St. John's Church. If the weather is unfavorable the entertainment will be held on the following Tuesday evening.

The Band will be assisted in furnishing a fine musical programme by the Citizens' Band of Frankford, consisting of 20 pieces and by the Blue Orchestra of Campbellford. Refreshments will be sold on the grounds.

Admission: Adults 25 cents; Children, 15 cents.

The public can best show its appreciation of the excellent public service rendered by the Band and of its value as an advertising asset to the town by a liberal patronage of this entertainment.

2d—13, 15—1678

Tonsorial Price War Gives Cheap Hair Cut

KIRKSVILLE, Mo., Aug. 15. —(United Press).—The cheapest thing a man can do here is get his hair cut.

A member of the Barbers' Union was expelled recently and began operating a shop, charging twenty-five cents for a hair cut and twenty cents for a shave. Then the war started.

The union barbers have gone him one better and cut their prices to fifteen cents. Meanwhile Kirksville citizens bask in the realization that it is indeed "an ill-wind that blows nobody good."

TRENT LACROSSE JUNIORS WON 7-3

Campbellford-Hastings Beat Havelock, Norwood and Marmora.

CAMPBELLFORD, Aug. 15.—Outplaying their rivals in the first and last period, the Campbellford-Hastings Combines gained a four goal lead on the Havelock-Norwood-Marmora Combines in a Junior O.A.L.A. game, played here yesterday afternoon, the score was 7 to 3.

The game was delayed by a heavy shower which left the grass slippery and the players had difficulty holding their feet; as a result, many well meant passes went astray.

Another factor was the lack of condition, of both squads. Lack of practice was also noticeable in the play of both teams and the snappy and accurate passing and shooting of the youngsters, was not much in evidence. "Huck" McArthur played his usual good game and was easily the best man on the field. Cochane wasn't far behind him in effectiveness and this pair kept the Havelock-Norwood sharpshooters out of scoring range and also found time for a jaunt into enemy territory quite often, McArthur scoring a goal and giving the pass for another, while Cochrane also bulged the twine, but it was disallowed, Vic. being inside the crease when he shot. Freddie Ingram was given the task of keeping Jack off the score sheet and he did it to the King's taste, the Havelock star failing to find the net during the game.

Harry Ingram was good in spots, as was Ibey, but both boys showed lack of practice and condition.

The only Hastings addition to the Trent Combines, Joe Gould, showed some clever stick handling. Jack, Kitchen, Plunkett and Davidson were best for the railroaders.

The Teams.

Campbellford - Hastings. — Fox, goal; McArthur, point; Cochrane, cover point; F. Ingram, 1st defence; Flint, 2nd defence; Ibey, centre; Gould, 2nd home; Blake, 1st home; H. Ingram, outside; Parsons, inside; Bland and Bush, subs.

Havelock-Norwood.—Neal, goal; Raffles, point; Compney, cover pt.; Reynolds, 1st defence; Davidson, 2nd defence; Kitchen, centre; McWilliams, 2nd home; Plunkett, 1st home; Jack, outside; H. Baker, inside; C. Baker, Darling, Russaw, subs.

Refree—Jack Nesbitt, Campbellford.

Do you realize how well it pays you to learn about trademarks and brands that are advertised in your newspapers. The merchants stake their whole business reputation every time an advertisement appears. Advertising is your protection.

WHEAT EXPORT LESS LAST YEAR

Little More Than Half the Quantity Exported in Previous Year.

HIGHER PRICE PAID.

OTTAWA, Aug. 15.—(Canadian Press).—Exports of Canadian wheat for the twelve months ended July 31 last amounted to 146,958,158 bushels, valued at $226,979,571. For the same period ending July 31, 1924, total exports were 292,425,153 bushels, with a valuation of $296,274,446.

Exports to the United Kingdom, Canada's biggest wheat buyer, during the twelve-month period, show a great reduction when comparison is made with the preceding twelve months. For the twelve months ended July 31 last, exports of wheat to the United Kingdom totalled 115,774,595 bushels, valued at $178,896,383. A year ago, exports to the United Kingdom totalled 200,832,557 bushels, valued at $200,890,260. Of the total quantity exported to the United Kingdom during the twelve months just ended, 74,815,710 bushels went through the United States and 40,958,885 bushels through Canadian seaports.

The statement issued by the Dominion Bureau of Statistics show total exports to the United States during the twelve months ended July 31 last of 3,171,426 bushels, valued at $4,514,615, as compared with 22,040,584 bushels valued at $20,802,353 in the preceding twelve-month period. Exports to "other countries" during the twelve months just ended amounted to 28,012,117 bushels, with a value of $43,568,573. In the preceding twelve months, wheat to the extent of 69,552,012 bushels valued at $74,581,833 was exported to "other countries."

ENNISMORE RE-UNION.

Centenary of the Township Will Be Celebrated Next Week.

The committee in charge of the Ennismore Old Boys' Reunion, on Tuesday, Wednesday and Thursday, of next week have completed their arrangements, and are looking forward with confidence to the success of the biggest social event the township has ever attempted. The occasion is enlarged for the centennial of the foundation of Ennismore township, and during the three days many old memories will be recalled by those who meet around St. Martins.

Thursday afternoon, August 20, will be the annual fowl supper and picnic of the parish. A baseball game and other sports comprise the athletic features.

GOOD RESULTS IN HAVELOCK SCHOOL

Seventy-five Per Cent. of the Pupils Passed Middle School Tests.

HAVELOCK, Aug. 15—Havelock Continuation School Examination results:

Total subjects tried in all forms, 262.

Total subjects passed in all forms, 197.

Percentage successful 75 per cent.
Number of First class Honors........ 7
Number of Second Class Honors.. 8
Number of Third Class Honors.... 5

Total Honors 20

Honors are allowed only in Middle School subjects.

After subjects in the following list: I stands for First Class Honors; II stands for Second Class Honors; III stands for Third Class Honors, and C stands for Credit or Pass standing.

Josephine Anderson—Arithmetic C; British History C; Chemistry C.
Winnifred Barlow—British History III; Ancient History I; French Comp. III; Physics C; Geom. I.
Edna Bullied—Algebra I; Physics C; Chemistry C; Latin Comp. C; French Auth. C.
Everard Chiles—Br. History C; Geom. II; Latin Auth. III; Latin Comp. C.
Velma Davidson—Algebra III; Physics C.
Wallace Denike—Br. History C; Latin Authors C; Latin Comp. C; French Authors C.
Helen Fennell—Ancient History C; Algebria I; French Authors C; French Comp. C; Geom. I.
Ruth Longmuir—English Comp C; English Lit. C; Br. History II; Arithmetic C.
Leta Sanders—Br. History C; Anc. History C; Algebra C; Geom. III; Physics II Chemistry II.
Myrtle Seeney—Br. History C; Geom. II.
Dorothy Watson—Br. History I; Geom. I; French Comp. II.
Helen Thompson—Br. History II; Geom. C; Physics C; Latin Authors C; Latin Comp. C; French Authors C; French Comp. C.
Gordon Wilde—English Lit. C; Br. History C; Physics II; French Comp. C.
Melville Wight—Arithmetic C.

D. R. Fletcher, Principal.
G. I. Brewster, Assistant.

CAMPBELLFORD LADIES WON BOWLING PRIZES

Rinks From Peterborough, Tweed and Other Clubs.

CAMPBELLFORD, August 15. — At the first ladies' lawn bowling tournament in this district, held on Friday, on the Campbellford bowling green, the Campbellford players carried off ALL the honors.

Rinks were present from Peterboro, Belleville, Tweed, Warkworth and Campbellford, and three games were played.

Mrs. M. G. McCarthy's rink won first prize, a white ivory boudoir clock, and Mrs. E. J. Birks' rink won the second prize, a pair of bronze flower vases.

MOUNT PLEASANT WON.

Take Last Game in North Durham League From Millbrook.

MOUNT PLEASANT, Aug. 15. — The last game of the North Durham League was played here and the Mount Pleasant Club registered a clean victory over Millbrook by the score of 6-4. Russell and McCorry acted as battery for Millbrook, the former turning in a nice card. A. Byam held the Millbrook sluggers nicely with a string of 13 strike outs. B. Byam acted as his battery mate.

OBITUARY.

FUNERAL OF LATE GEORGE SMITH

CAMPBELLFORD, Aug. 15—The funeral of the late George Smith which was held on Friday from his late residence, Front St., and which was accorded military honors was very largely attended showing the esteem in which the deceased was held. The returned men of the district under Major Bygott, Capt. Hyland and Lieut. Free turned out in large numbers to honour the memory of the deceased while the Northumberland Regiment Band rendered very softly the "Dead March" and the Last Post was sounded by Mr. Walter Lowe. The pall-bearers, all members of St. John's Choir of which the deceased was a valued member were: Dr. H. O. Richardson, Messrs. Collison, J. H. Bell, L. O. Pearse, George Lucy, A. I. Bonney. The floral tributes were numerous and beautiful. The service was conducted by Rev. C. F. McIntosh, associate pastor of St. John's Church of which the deceased was always a faithful worker in Sunday School and choir, assisted by Capt. Fisher of the Salvation Army.

Besides his sorrowing wife and three children, Leonard, Mary and George, the deceased leaves to mourn his loss his mother and four sisters: Mrs. H. Hargreaves, Mrs. Stanley Almond, Mrs. C. Mercer and Miss Ada, all of Preston, Eng., also two brothers, Edward of Toronto and William of the United States.

The town extends its most sincere sympathy to the family in their sudden bereavement.

Mr. Edward Smith and son Mr. George Smith of Toronto and Mr. and Mrs. C. Gadd of Peterboro attended the funeral.

PRINCE DANCES IN MONTEVIDEO

Uruguayan Capital Tendered British Heir Warm Welcome to South America.

MET THE ELITE.

MONTE VIDEO, August 15. — Canadian Press. — His Royal Highness, the Prince of Wales, spent a busy day and evening here following his arrival and riotious reception yesterday morning.

After an official welcome at Government Palace he was the guest of honor at an official banquet which was tendered him by President Serrato and then visited the horse and cattle show, in which he appeared to be greatly interested.

Later in the afternoon the Prince attended a reception given by the British colony. His Highness danced until it was time for him to retire, and received the British Chamber of Commerce delegation at his official residence at Taranco Palace.

In the evening he was the guest of honor at an official banquet which was followed by a fete at the theatre.

The Prince wound up his day by attending a ball at the Club Uruguay, where he met the elite of the country.

ELEVEN MISSING.

French Collier Sank on Way to Brest From Cardiff.

BREST, France, Aug. 15.—(Canadian Press).—Eleven persons are missing as the result of the sinking yesterday of a French collier which was bound here from Cardiff, Wales. No details are available.

EIGHTEEN FAILURES.

Canada Gazette Carries Notices of Assignment Under Bankruptcy Act.

OTTAWA, Aug. 15. — (Canadian Press).—Notice of 18 assignments under the Bankruptcy Act appears in the current issue of the Canada Gazette.

ANGLICAN.

ST. JOHN'S CHURCH.

Rev. R. C. Blagrave, D.D., Vicar.
Rev. G. Abbott-Smith, D.D., D.C.L., in Charge.
August 16th:
Tenth Sunday after Trinity:
8.30 a.m., Holy Communion.
11 a.m., Mattins and Sermon.
7 p.m., Evensong and Sermon.
Frederick G. Mann, Organist and Choirmaster.

ALL SAINTS' CHURCH.

Rev. J. D. Paterson, Rector.
8.30 a.m., Holy Communion.
10 a.m., Sunday school.
11 a.m., Morning Prayer.
7 p.m., Evening Prayer.
The Rector will preach at both services.

ST. LUKE'S CHURCH.

Cor. Rogers and Robinson Streets.
Rev. Geo. J. Bousfield, B.A., Rector.
Services at 8 a.m., 11 a.m and 7 p.m.
Sunday School at 10.15 a.m.
Holy Baptism by Appointment.

ST. GEORGE'S CHURCH.

(Rev. J. L. Hughes, Rector.)
Braidwood Avenue — South Peterborough.
8.00 a.m., Holy Communion.
7 p.m., Evensong.
11.00 a.m. Matins.

ROMAN CATHOLIC.

ST. PETER'S CATHEDRAL

Low Masses at 7.30 and 9.00 a.m.
High Mass: 10.30 a.m.
Vespers: 7.00 p.m.

MISCELLANEOUS.

TRUTH MISSION.

REV. DAVID McKEE, PASTOR.
Sunday school, 9.45 a.m.
Morning service, 11 a.m.
Subject, "A Horn of Salvation."
Evening service at 7 p.m.
Subject, "The Message of the Hour."
You are cordially welcome to these meetings.

ASSEMBLY HALL.

Christians gathered in the name of the Lord Jesus, will D.V. hold meetings, as follows:

Sunday: Sunday School, 9.45 a.m.; Breaking Bread, 11 a.m.; Gospel Meeting, 7 p.m.

Wednesday: Prayer Meeting, 8 p.m.

All are very cordially invited.

"Ye must be born again."—John 3: 7.

GOSPEL TENT.

Corner of Brock and Bethune Streets
Sunday services:
10.30 a.m., 2 p.m. Sunday school; 3 and 8.15 p.m., preaching.
Revival services every night next week except Saturday night, at 7.45 p.m.
F. R. Webster.

NAZARENE CHURCH.

Located over Nugents Drug Store, in the Woodmen's Hall.
Hours of service: Preaching every Sunday at 11 a.m. and 7.45 p.m.
Sunday school at 3 p.m.
Prayer meeting every Tuesday night at 7.45 p.m.
A hearty welcome to all.
R. W. Wilkinson, Pastor.

THE UNITED CHURCH OF CANADA

Continuing the
PRESBYTERIAN, METHODIST AND CONGREGATIONAL CHURCHES

KNOX and ST. JAMES

UNION SERVICES

11 a.m. KNOX — *7 p.m. ST. JAMES*

Rev. M. C. MacKinnon, M.A., B.D. will preach
Mr. Charles Peaker, Mus. Bac., Organist

MARK STREET CHURCH

Services as follows:
Morning, 11 a.m.—Rev. Mr. Manning.
Evening, 7 p.m.—Rev. Mr. Butler.
Sunday School, 9.45. Organist, Mr. V. Beequan

UNION SERVICES

ST. ANDREW'S AND TRINITY

REV. J. W. GORDON, B.A. IN CHARGE
10 a.m.—SUNDAY SCHOOL IN BOTH CHURCHES
11 a.m.—SERVICE IN ST. ANDREW'S CHURCH
7 p.m.—SERVICE IN TRINITY CHURCH
Mr. G. H. King, Organist *Mrs. Dorothy Allan Park, Soloist*

GEORGE STREET CHURCH

REV. J. H. TODD, B.A., Pastor

The Pastor will Preach Morning and Evening
11 a.m.—"BACKWARD AND FORWARD?"
7 p.m.—"THE MEASURE OF A GREAT LIFE"
A HEARTY WELCOME TO ALL

SPRINGVILLE CHURCH

Rev. A. H. McConnachie, in charge
Service at 11 a.m. Subject:—"Wonderful Words"

MURRAY STREET BAPTIST CHURCH

REV. C. W. ROSE, D.D., Pastor
11 A.M.—CHURCH AND SUNDAY SCHOOL
7 P.M.—CHURCH SERVICE

REV. A. T. O. MARKS, B.A.

OF COCHRANE, ONT.
Will Preach at Both Services
MR. FRANCIS SUTTON, Choir Leader and Organist

PARK ST. BAPTIST CHURCH

REV. NORMAN H. McLEOD, B.A., Pastor
DR. E. HOOPER, will preach at both services
11 a.m.—"THE TRUTH AND THE LIE"
7 p.m.—"A REAL SINNER AND A REAL SAVIOUR"

ST. PAUL'S PRESBYTERIAN CHURCH

Rev. Wm. Allan

MINISTER

11 A.M.—Subject, "The Cry of a Broken Heart Transformed into the Song of an Exultant Spirit."
7 P.M.—Subject, "And When the Evening Was Come, He Was There Alone."
10 A.M.—Sabbath School.
Musical Director, Martin B. Chenhall, A.R.C.O.
Soloist, Mrs. W. Byers
WEDNESDAY, 8 P.M., PRAYER MEETING
A Cordial Invitation Extended to Strangers

GOSPEL HALL

SUNDAY SCHOOL 10 a.m.
Worship and Lord's Supper 11 a.m.
GOSPEL SERVICE 7 p.m.
A Special Service of Song will be held in

CENTRAL PARK 8.10 p.m.

BETHANY TABERNACLE

George Street
Sunday School, 10:00. Morning Service, 11:00.
Evangelistic Service, 7:00.
Pastor will preach morning and evening.
Missionary Convention, beginning Thursday 20th, continuing over Sunday.
Speakers—Rev. and Mrs. W. G. Shantz, Central China; Rev. I. H. Pritchard, Hamilton, Ont.
Inspiring Music Lantern Slides Missionary Tidings
Rev. H. Keith Mills, pastor.

READ THE ADVERTISEMENTS

They Save Your Time

New Prices OVERLAND *and* WILLYS-KNIGHT

As a result of the best year's sales in the history of Willys-Overland, the following new prices become effective immediately.

4 CYLINDER OVERLAND	
Touring	$ 835.00
Coupe	1025.00
Coach	1035.00
Sedan	1160.00

Prices delivered in Peterboro, and include five Balloon Tires.

6 CYLINDER OVERLAND	
Coach	$1465.00
Sedan	1775.00

Prices delivered in Peterboro, and include five Balloon Tires and Front and Rear Bumpers.

A. BROWN, 383 Water St., Peterboro
CURTIS & HUMPHRIES, Lindsay — HARRY TINNEY, Cavanville

4 CYLINDER WILLYS-KNIGHT	
Touring	$1950.00
Coupe	2235.00
Coupe-Sedan	2260.00
Sedan	2375.00
Brougham	2570.00

6 CYLINDER WILLYS-KNIGHT	
Touring	$2900.00
Roadster	2900.00
Coupe-Sedan	3460.00
Brougham	3460.00
Coupe	3625.00
Sedan	3800.00

Prices delivered in Peterboro, and include Spare Tire, Tube, Tire Cover and Front Bumper.

V. M. EASTWOOD, Cor. Brock and Water Sts., Peterboro

The Evening Examiner

PHONES—Editorial 1601. Business Office, 1600. Private Branch Exchange to all Departments.

The Examiner is a member of the Audit Bureau of Circulation.

The Daily Examiner, published every lawful evening by The Peterborough Examiner, Limited. Office, 379 George street. $6.00 per year, delivered in city; out-of-town subscribers by mail, $4.50 a year.

The Weekly Examiner, published every Thursday. Subscription price $1.50 a year.

U. S. REPRESENTATIVES

Special U. S. Representatives—W. H. Stockwell, 629 People's Gas Building, Chicago, Ill.

New York—Chas. F. Miller, 225 Fifth Avenue.

Advertising Rates on application.

R. M. GLOVER, Managing Director.

SATURDAY, AUGUST 15, 1925.

A COMMUNITY LOSS.

Peterboro is the loser by the passing yesterday of Mrs. Elizabeth Kendry, a citizen who had constantly during a very long residence here interested herself in many movements that had as their origin a desire to serve others.

Of her good qualities it is scarcely necessary for the Examiner to speak; they were known to the very large circle of friends and acquaintances of Mrs. Kendry throughout the city and district.

A faithful worker in church and social service activities, she was not satisfied that she was doing her full duty in undertaking the labours that were hers because of these connections; on the contrary, she, on her own account, held out a helping hand to many who needed assistance, and the full record of her philanthropic efforts will probably never be compiled, although it is engraved in the hearts of those who have best reason to remember.

There will be genuine regret at the passing of such an estimable and useful citizen.

MUSIC AT THE FAIR.

Plans under consideration by the management of the Peterboro Industrial Exhibition to have some of the bands from district centres give programmes during the Exhibition are along right lines.

To have such bands come here for the Fair would be an excellent thing for the Exhibition and for the bands.

In small centres the village band is an institution that struggles along in the face of great difficulties, albeit that the community usually takes an enthusiastic interest in the organization.

It will be an inspiration to the smaller bands of this district to be invited to take a part in the programme of Peterboro's big Exhibition, and the visit would do much to increase the pride of their fellow-townsmen in the bands and to develop an espirt de corps among the members.

Incidentally, Peterboro is to have plenty of music during the Fair, for in addition to the local bands and the district organizations that are to be invited, the famous Al. Sweet's Singing Band, an attraction of unusual magnitude, has been engaged, and something new in music is to be expected from that organization.

Day by day, in every way, Peterboro's Exhibition looks better and better.

A BRIGHT OUTLOOK.

The earlier optimistic predictions regarding Canada's field crops seem to be justified, and even at the most conservative estimate the position of the farmer promises to be materially improved.

One caculation places the value of this year's crop at nearly four hundred million dollars more than that of 1924.

In other words, there will be an average increase of $6.00 for every family engaged in agriculture in the Dominion.

Other estimates are lower than this, but the most pessimistic expert places the increase in value as one hundred millions more than last year, so that it seems justifiable to expect that there will be considerably more money for the farmers of this country to spend.

Such a condition surely cannot fail to have a magical effect upon industry and business in general throughout the country.

Industrial cities like Peterboro should soon feel the beneficial result of this combination of banner crops and good prices, and there is every reason for looking ahead with cheerful confidence, judging by the tone of all the predictions.

CANOEING IN CANADA.

The Natural Resources Intelligence Service of the Federal Department of the Interior has issued a most attractively illustrated little pamphlet, entitled "Canoeing in Canada," the mere reading of which would make any one with red blood want to go right out and take the water trail.

Nothing more likely to appeal to those who love the outdoors has been issued by the department.

An extract will illustrate:

"To one there comes the strong appeal of imagination in following routes of the historic explorer; others find delight in the constant change of beautiful scenery, the forest-clad heights, the rocky moss-covered cliffs, the varying shades of colour; to others angling brings enjoyment, or the pleasure of paddling on wind-swept waters—each to his own taste finds treasures in the canoe-land of the north."

The National Resources Intelligence Service is to be congratulated upon this splendid booklet, which effectively brings out what Canada has to offer to those who want to get away from the dust and heat and noise of the city.

Readers of the Examiner will be interested in knowing that maps and details of various canoe routes are supplied on request by the Service.

OLD KING COAL.

When the development of electrical power began to receive attention, and its possibilities were canvassed, there were those who confidently declared that the vexed problem of heating was all but solved, says the Ottawa Journal. As it was predicted that the motor car would in time exterminate the horse, so it was forecasted that eventually electricity would eliminate coal as a fuel.

But though wonders have been accomplished by the practical application and adjustment of electrical energy to the needs of humanity, the "black jewel," which warms hearth and home and turns the wheels of industry, is, like the noble steed, still with us, and, indeed, was never more in evidence than it is now. Always a factor of importance in the economy of nations, its omnipotence has been strikingly emphasized within the past few years, and still more impressively within the past few weeks.

What at one time was a very ordinary item in the household bill of expenses has become a luxury. What used to be regarded by the manufacturer as a unit of comparative insignificance, is now a prime factor in the general cost of production. In Canada, particularly, the significance of coal is increasingly emphasized. Winter after winter, her people are haunted by the spectre of a shortage, which threatens the very life of the country, and seems to become more menacing as the years roll on without any real or definite promise of relief from its terrors. In the coal fields, at home and abroad, spells of peace are interrupted by disputes and strikes that lessen production, increase the price of fuel to the consumer, paralyze industry, and inflict misery and suffering upon untold numbers of people.

How all-powerful King Coal is, recent events have demonstrated in three different countries. In Canada, a whole Province was threatened with disaster and ruin; people starved, blood was shed and a Government went down to defeat, while the rest of the country was kept in a state of agitation for months because of a situation arising out of the coal that lay unworked in the mines of Nova Scotia. In England, the threatened stoppage of the coal industry brought about one of the gravest industrial crises in her history, from which she was relieved only by drastic action on the part of the Government; and now the United States is confronted with a situation somewhat similar and not less serious in its possible consequences.

It all goes to show that old King Coal is a troublesome old soul, very much to be reckoned with in an age of falling dynasties and tottering thrones; and the worst of it is that there seems no sure way of getting rid of his tyrannical sovereignty, or even of curbing it.

A NATIONAL OUTLOOK.

Mr. R. E. Howe of Westmount, Que., Vice-President of the Canadian Teachers' Federation, says the fostering of a national outlook upon the part of the citizens of the Dominion is the greatest objective that the federation can set for itself. Mr. Howe feels that nothing can be done in the way of changing the outlook of our adult population, but opines that the teachers must endeavor to educate the children nationally instead of provincially. Bringing the various parts of our country into a closer relationship and better understanding than in the past can only be done through the children, Mr. Howe believes.

This is a satisfactory ideal, but the Star does not agree with Mr. Howe that nothing can be done in the way of changing the outlook of adults. The fact is that much has already been done and more is being accomplished in this way every year.

Various factors are responsible. The spread of newspaper reading and the desire of better newspapers to correctly interpret and publish complete information and news concerning parts of the country other than their immediate own, form a combination that has helped a good deal.

Coming down to recent happenings, the election of a large group of Progressive members to the House of Commons has not been without its important effects. As the Border Cities Star said the other day, if the Progressive members have accomplished nothing else they have at least served to focus the attention of the East on things Western and to bring to the East a keener realization of the problems, claims and aspirations of that great section of the Dominion.

Still another factor is the Bonne Entente movement as between Ontario and Quebec. The leading men of these two great Provinces have exchanged cordial visits, and the results have been highly gratifying. Many a visitor to Quebec on these excursions has returned to confess an entirely new view of people and affairs in the lower Province. And in the same way, no doubt, many a French-Canadian has secured quite a different opinion of the customs, feelings and attitude of Ontario. In this connection it will be noted that a large party of prominent French-Canadians, headed by Mr. Henri Bourassa, will visit Ontario—including the Border Cities—next week. Last year Mr. Bourassa conducted a Quebec party on a tour through the Maritimes. These excursions cannot but be productive of increased good feeling and the strengthening of the national outlook stressed by Mr. Howe in his address to the teachers in Toronto.

Last spring, also, it will be recalled, an enterprising Saint John newspaper sent members of its staff through various Provinces of the Dominion to preach the gospel of "Maritime rights," or, in other words, to tell the people of the rest of Canada just what the Provinces of Nova Scotia, New Brunswick and Prince Edward Island are doing, what they have to contend with and what co-operation they believe is necessary from the rest of Sanada to improve conditions in the Atlantic region.

No doubt some readers of the Border Cities Star have been surprised, at times, to see a great deal of space devoted to Western grain conditions, market stories, explanations of the wheat pool and other matter of this kind. In years gone by, the average Easterner took a very slight interest—if, indeed, he took any—in Western agricultural reports. To him, the West was a vague and far away proposition that had little or no bearing on his own affairs or fortunes. But people have come to see things in another light. Most of us now appreciate the fact that Canada cannot be prosperous unless the West is prosperous. Consequently we are keeping a closer watch on Western marketing plans. If the farmers' wheat pool, a great co-operative scheme, is a success—and there is no doubt on that score—the East will secure a definite and direct benefit. We are all interested, then, or should be, in this and every other plan that may be introduced for bettering conditions on the Prairies. —Border Cities Star.

EDITORIAL NOTES AND COMMENT.

Have you written your friends about the Peterboro Industrial Exhibition yet?

With every citizen a press agent for the Fair, new records could be expected this year.

As the Financial Post sees it, if there is not going to be an election this fall a lot of politicians will have wasted some perfectly good speeches.

Just in case it has been overlooked by the authorities, the Provincial highway between Peterboro and Port Hope is sadly in need of attention.

Hosiery colours are to be standarized by the Canadian manufacturers. No attempt, of course, will be made to extend the standarization to the fillers.

From Reading, Mass., comes the story of troops being called out to quell a Ku Klux Klan riot. Should we invite that sort of thing to Canada?

Jack Dempsey says he needs a couple of tuning up fights before engaging in a big battle. Maybe that's what he told the draft board.—Detroit News.

J. H. BURNHAM.

VOICE OF THE PEOPLE.

To the Editor of The Examiner:

Sir,—The Right Hon. Arthur Meighen has not yet secured a constituency. When asked this week if he was to stand for Portage La Prairie, he said he would leave it to the party there. Now why not invite him to Peterborough?

INQUIRER.

To the Editor of The Examiner:

Sir,—At last modernism has got into the press. The very extensive article in the Examiner of Wednesday sets out the doubts of Holy Scripture hitherto found only in books and in the colleges of our ministry. The Protestant churches have for ministers men who to the extent of 75 per cent. of the ministry no longer believe the Bible to be the word of God. It is in the Old Testament at any rate made up of Hebrew folk lore, myths and mistranslations. The most extraordinary fact about this Higher Criticism as it is called, is that hereafter if people choose to think religion just a lot of ancient yarns they are at liberty to do so.

How do Protestant churches expect to continue under these circumstances? What faith can anybody have in ministerial talks about a future life? The great revelation of God to man, called the Bible, falls to the ground. If one part of the Bible is untrue what guaranty is there that any other part is true? Protestant christianity is based on the Bible only, and with the Bible exploded, Protestantism must disappear. Our churches will gradually turn into lecture halls and places of entertainment.

But those who persist in believing that God did send a message to man, and that the Bible is His word, will go somewhere else. A mighty change is coming over the people and a great revolution is upon us.

A PROTESTANT READER.

To the Editor of The Examiner:

Sir:

As your readers are aware I have been writing upon the coming of Modernism in religion for some years. At last it has come. The Union Theological Seminary has issued its attack upon the Bible. It charges that the story of the creation is just a Hebrew concoction of childish folklore. It admits that the new or "modern"s view upsets Pauline theology but it avers that Christ remains untouched, although Christ referred to the Old Testament, not as the Modernists do, but as an authentic account of the words of God. Hitherto the Bible has been regarded by believers as the inspired message of God to man. The Union Theological Seminary and most of the Protestant clergy say that this view so long preached and believed in can no longer be upheld. But the action of the Modernists goes much deeper. It goes to the root of inspiration itself. It claims the right to say what is from God and what is not. It sets itself up as the source of knowledge and therefore of faith. According to it we must henceforth take our religion from the pulpit and not from the Bible direct. The moment that we admit that faith depends, not upon the direct message of God to man, but upon scholarship, we admit that God is and was not speaking to us and that we must look elsewhere than to God for information regarding what God wishes us to believe and do. In other words, our hope of Heaven depends upon scholarship. Now very few people will be content to take their faith from the Protestant clergy. Hence those who wish to retain the old faith in the Bible as the word and message of God to man will ask their ministers which view they take, the old or the new, and if they say the new then these people will see that scholarship is no sufficient substitue for the old faith and will demand that the pulpit be purged of its Modernists and that the old faith be preached as before. The attack on the Old Testament introduced by The Union Theological Seminary is launched on the grounds that it is incredible. This view assumes that man has a right to say what he will believe and what he will not believe. Such a religion as that takes the authority of God entirely away and puts it in the hands of man. Such a religion will not appeal to the people and it will fall down with a crash, leaving Protestants gasping amidst the ruins of their faith, brought about by Theological seminaries following in the wake of the old sceptics who professed the very same views. Whether this generation will see a restoration of peace in the church is doubtful but in any event it must be clear to any thinking man or woman that a religion that depends upon scholarship is no religion at all. The old believers who feel that they are in touch with God and believe that God has given them the truth direct can never relinquish that view and rely upon modern scholarship instead. This resolution in church matters has been coming for years, at first slowly, but at last quickly and the open claim of the Theological colleges now made throws down the gage of battle to the old believers. For some time it has been plain that people have been looking to themselves more and more and this, combined with scholarship, has pretty nearly ruined the old dependence upon God, without which there can be no true faith in God. The whole question turns upon belief in the direct revelation of Himself and His purpose by God to Man. Of these is no such revelation but only such as scholarship can set up and approve, then it is clear that we can have no sure and certain "hope" of anything let alone "a glorious resurrection."

J. H. BURNHAM.

CATTLE, GRAIN AND PRODUCE

Peterboro—Toronto—Montreal Winnipeg

RETAIL.

Fruit.

Bananas, 20-50c dozen; oranges 25-90 dozen; grapefruit, 2 for 25c; lemons, 40-50c dozen; cooking figs, 3 lbs. 25c; layer figs, 40c lb; dates, 9-15c per lb.; cocoanuts, 10-20c each; peaches, 40-60 cents dozen; plums 20-30c dozen, 60c-$1 bkt.; watermelons, $125.-$1.50 each; canteloupes, 15-30c; honeydew melons, 40-60c; Montreal melons, 25-40c; gooseberries, 20c qt.; harvest apples 20c measure; Red Williams, 25c measure; red raspberries, 15c box; black currants, 25c box; pears (California), 40-50c doz.; (Canadian), 25c measure; cherries (English Morels), $1.50 bkt.; grapes, 25c lb. (California) 30c lb. (Malaga); huckleberries, 25c qt., $2.25 bkt.

Vegetables.

Potatoes (old) 2 pks. 25c, (new) 20-30c peck; new beets, 5 cts. bunch; new carrots, 5 cts. bunch; green onions, 5c bunch; Bermuda onions 10c lb.; cooking onions 4-8c lb.; cabbages, 15-20c; leaf lettuce, 5c bunch; head lettuce, 10-20c; celery, 20-30c bunch; parsley, 5c; peppers, 3 for 25c; cauliflower, 20-35c; spinach, 10c lb.; rhubarb, 5c bunch; radishes, 5c bunch; green peas, 3 quarts 25c; tomatoes, 18-20c lb.; cucumbers, 5-15c each, 75c bkt. (11 qts.); eggplant, 15-25c each; vegetable marrow 10-20c each; beans, 3 lbs. 25c.

Nuts.

Mixed, 25c lb; peanuts in shell, 35c lb.; shelled walnuts, 49-60c lb.; broken walnuts, 45c lb.; whole halves, 70c; California budded, 50c lb.; shelled almonds, 50-70c lb; Brazil nuts, 25c lb.; pecans, 85c lb.

Dairy Products.

Butter—Creamery, 40c lb.; dairy, No. 1, 36-37c lb.; No. 2, 30c lb.; lard, 21-24c lb.; shortening, 17-20c lb.

Eggs, 35c dozen.

Cheese, 20-40c lb.

Honey.

5 lb. pail honey—Clover, 73-75c.

Fish.

Salmon trout, 20-25c lb.; sea salmon, 20-25c; red salmon, 25-30c; whitefish, 20-25c lb.; halibut, 35c lb.

Meats.

Beef, 12-30c lb.; veal, 10-22c lb.; lamb, 20-45c lb.; mutton, 12-22c lb.; pork, 20-35c lb.; bacon, 35-65c lb.; sausage, 18-20c; chicken, 22-45c lb.

Flour.

Flour, half barrel, $5; pastry, 24-lb. bag, 90c-$1.15; bread, 24-lb. bag, $1.30.

WHOLESALE

Grain.

Fall wheat, $1.20 bushel; spring wheat, $1.15; alsike, $6.75 bushel.

Hay, Bran, Etc.

Hay, baled, $14-$15; loose, $12-$13; straw, baled, $8; bran, $28 ton; shorts $30.

Hogs.

Live hogs, thick, smooth, $13.25 cwt.; select, graded, $14.50; dressed hogs, $20.75; head off, $21.75.

Hides and Wool.

Hides—Cow, 10-11c lb.; horse, $3.50-$4 each; calf skins, 15-16c lb.; lamb skins 65-75c; shearlings, 25-35c each.

Wool—Coarse, 25c lb.; medium, 27c; fine, 28c; rejects, 15c lb.

TORONTO CATTLE

TORONTO, Aug. 15.—Common and unfinished stock met with a very poor reception on the cattle market this week, with the packers receiving heavy supplies of cheap cattle from the west. There were some 45 carloads received. Monday nights holdover was 2,000 head and the trade on Tuesday and Wednesday was decidedly slow with only the best moving. The feeling is that prices will have to be materially reduced before the market will be cleaned up.

Choice export cattle met with good active trading this week. Some 1,400 finished steers, 172 stores, 40 bulls and 40 heifers left for overseas this week. Rogers and Maybee bought about 1,000 head for export. The top price for steers was $8.60, with the bulk from $7.75 to $8.40.

Notwithstanding the slow market for common stuff the demand for well finished stock was good and packers paid as much or more for the better grade animals than last week.

Choice butcher steers and heifers held steady with last week, selling from $7.75 to $8 for steers and $7 to $7.75 for heifers.

There were not enough baby beeves on the market to supply the trade and as a consequence prices which were at $11 top on Monday increased to $11.50 for a few fancies on Tuesday.

Springers and milkers were unchanged. The demand was fair and the steers sold from $4.50 to $5.50, with the heifers from $3.75 to $4.50.

Choice veal calves met with good trade. Monday and Tuesday top calves were 10 cents, with a few fancy up to 11 cents.

The hog market, which was unsettled in the earlier part of the week, cleared up by Thursday and prices were $13.75 off cars for thick smooths and $15.08. Thursday's light offerings were selling steady.

MONTREAL PRODUCE

MONTREAL, Aug. 15 (Canadian Press):—The export trade in Canadian grain on the Montreal market yesterday was moderately active and considerable business was transacted with United Kingdom and United States buyers. The market for spot supplies of oats was active and steady.

The feature of the flour situation was the heavy buying by American buyers of Winter wheat grades. The heavy purchasing is attributed to the keen demand from abroad and as fast as the United States interests are buying they are arranging it for export. Prices were firm. There was little change in the spring wheat flour market, sales being normal and a good cable demand was in evidence.

There was a good demand for millfeed. Cable orders were plentiful and the home trade was fairly brisk. The tiend was steady. Extreme dullness marked the trade in rolled oats.

The local butter market was again strong, the good foreign demand compensating for the fairly quiet home trading. Receipts of butter were 6,152 as compared with 5,019 on the previous day and 6,909 on the same day a year ago. Prices were unchanged.

The receipts of cheese yesterday were 16,670 as compared with 11,292 on Thursday and 8,874 on the same day a year ago. Trading in cheese in the local market was a little better and fairly good for the time of the year. There was a moderate export demand an dthe home selling was fair. At the United Dairymen Co-operative sale here yesterday, 1,075 packages of No. 1 white were offered, 21 5-16c per lb. being bid. The same price was also bid for No. 1 colored, of which there were 1,091 packages, but there were no sales of either lot. Prices in the general trading were unchanged, No. 1 white and colored selling at 22 1-4c per lb.

No change was reportd in the egg situation, and there was little hope of there being any change while the hot weather lasts. Prices were unchanged. Receipts of eggs were 1,596 as compared with 1,603 on the previous day and 2,151 on the same day last year.

CHICAGO GRAIN

CHICAGO, Aug. 15 (Canadian Press).—With wheat from the new Canadian crop beginning to arrive in Winnipeg and with better weather in Europe, the wheat market here gave way yesterday under heavy selling. On somewhat light transactions, wheat closed unsettled, 3 1-8 to 4 5-8 cents net lower, Septembr $1.60 1-2 to $1.60 5-8 and December $1.5 3-4 to $1.58 7-8; with corn unchanged to 1 1-8 cents higher; oats 3-8 to 5-8c off, and provisions varying from 15 cents decline to a rise of 2 cents.

Some of the larger traders here and many of the smaller one let go of their market. Much selling on the part of Eastern operators counted also as a decided factor in sending the market downgrade. Besides, wheat available for immediate delivery here was in less active demand than has recently been the rule. Reports of better weather in Europe went hand in hand with a sharp break in quotations for future deliveries at Liverpool, and a drop of 2 to 3 cents a bushel in prices here took place as soon as trading began.

Throughout the day purchasing, although for a persistent character, was mostly in small lots, with the aggregate lacking the volume which would have been requisite to uphold values. Price rallies served only to bring about increased selling, and the day's lowest prices were reached shortly before the finish. Meanwhile, export business continued at a minimum, and it was pointed out that for years the first arrival of new wheat at Winnipeg has been accompanied by a notable pause in demand. On the other hand, the country continues to hold back domestic wheat, and no offerings to arrive here were made.

Corn owed its strength largely to the fact that rural offerings were the smallest in some time. Liberal receipts weakened the oats market.

Passage of the German tariff bill had a depressing effect on provisions.

STERLING EXCHANGE

MONTREAL, Aug. 15 (Canadian Press).—Sterling exchange rates were quoted here yesterday as follows:

Sterling demand $4.85 1-8.

Sterling cable, $4.85 5-8.

A THOUGHT.

MAKE THE MOST OF IT

Adversity is like a high wave, it carries all before it. Some will make the most of it and ride the crest. When it comes, do you lie down and let it carry you, or do you try to ride the crest and get something out of it?

Wise and Otherwise.

Forgiveness to the injured does belong; But they never pardon who have done the wrong. —Dryden.

• • •

Unpopularity or popularity is utterly worthless as a test of manhood's worth. —Robertson.

• • •

No one is a more dangerous enemy to all that is sweet and good in human life than the one who lends to impurity the sanction of splendid talents. —Wendell Phillips.

• • •

Do something worth living for, worth dying for; do something to show that you have a mind and a heart and a soul within you. —Stanley.

• • •

The object of all true preaching is to tell men how to live and die happy. —Brooks.

• • •

Men are born with two eyes, but with one tongue, in order that they should see twice as much as they say. —Colton.

• • •

Men are judged not by their intentions, but by the results of their actions. —Chesterfield.

• • •

All minds quote. —Emerson.

• • •

Her voice was ever soft,
Gentle and low; an excellent thing in woman. —Shakespeare.

• • •

Health is the soul that animates all the enjoyments of life. —Temple.

• • •

Compensation is the law of existence the world over. —Emerson.

• • •

Flowers are the smiles of God's goodness. —Wilberforce.

• • •

You may depend upon it that there are as good hearts to serve men in palaces as in cottages. —Owen.

GERMANS DON'T TRAIN

BERLIN, Aug. 15.—Only two percent of Germany's population apply themselves regularly to any form of sport, according to Theodore Lewald, Under-Secretary and President of the German Committee for Physical Culture. Of the 5,000,000 members of sporting clubs he figures that only 20 percent may be called active, that is, go in for regular training.

50,000 HARVESTERS WANTED

$15.00 TO WINNIPEG

Plus half a cent a mile beyond to all points in Manitoba, Saskatchewan, Alberta,—Edmonton, Tannia, Calgary, MacLeod and East.
Returning—Half a cent per mile to Winnipeg, plus $20.00 to destination.

GOING DATES AUGUST 18th and 21st

August 18th—Toronto, Caledon East, Beeton, Mealford, Collingwood, Penetang, Midland, Parry Sound, Sudbury, Capreol and east thereof in Ontario.
August 21st—Toronto, Inglewood Jct., and all Stations south and west thereof in Ontario.

SPECIAL TRAINS Leave Toronto:
Aug. 18th, 12.01 A.M. (Midnight August 17th);
Aug. 18th, 10.00 A.M.;
Aug. 18th, 10.30 P.M.
Aug. 18th, 12.30 P.M.;

CANADIAN NATIONAL RAILWAYS

STANDARD TIME

Through trains—Comfortable Colonist Cars—Special cars for Women and Children

Purchase your ticket to Winnipeg via Canadian National Railways, whether or not your final destination in the West is a point on the Canadian National.
Tickets and all information from nearest Agent.

Central Canada Exhibition
OTTAWA, AUGUST 22nd to 29th, 1925
Immense Live Stock, Industrial and Educational Exhibits

Pure Food Show
Horse Show
Dog Show
Baby Show
Horse Races

CREATORE and his BAND
Free Concerts Twice Daily on the Band Stand

Auto Show
Poultry Show
Cat Show
Hobby Show
Child Welfare

All Feature Vaudeville and Thrilling Acrobatic Acts
AUTO POLO
Every Afternoon and Evening
AUTO RACES
August 22nd and August 28th

Grand Fireworks Spectacle "THE ENCHANTED CASTLE"

New Shows ENTERTAINING MIDWAY New Rides

For special reduced rates on all Rates see local Agents

MAKE IT HALF A MILLION ATTENDANCE FOR 1925

Ample parking space on grounds

Write for Prize Lists, Booklets and all information to—

Cont. F. H. PLANT, President

JAMES K. PAISLEY, Mgr. and Sec'y

Avoid the fire and theft risk

THE bureau drawer is poor protection against the night prowler—and when fire occurs the usual household hiding place may be enveloped in flames before your valuables can be saved.

The deed to your home, your bonds, jewelry and other valuables should be kept in a safe deposit box.

Bank of Nova Scotia Safe Deposit Boxes are accessible only to yourself or your authorized representative—rentals are very reasonable. Ask the manager of our local branch.

THE
Bank of Nova Scotia
ESTABLISHED 1832

Paid-up Capital $ 10,000,000
Reserve - - 19,500,000
Total Assets - 225 ;000,000

J. W. Fraser, Manager, Peterborough

24A

CHOOSING FEDERAL CANDIDATES IN MANY QUEBEC RIDINGS; BOTH PARTIES PREPARING FOR FIGHT

Names Are Being Mentioned as Standard Bearers.

CONVENTION CALLED.

Many Sitting Members Will Present Themselves For Re-election.

MONTREAL, Aug. 15.—(Canadian Press.)—The French language newspaper, "La Presse," carries the following despatch from Quebec:

"The nomination of Boutin Bourassa, Federal member for Levis, is spoken of for the commission of the Port of Quebec, representing the south shore. Should this eventuate, three candidates will dispute Mr. Bourassa's seat, Laetare Roy, Advocate, and ex-member for Levis in the Legislative Assembly, Mayor Kiely of St. Rombald and Dr. J. E. Dussault, of Levis.

M. J. Gauthier is mentioned for Rimouski and also for campaign manager in the Conservative interests in the Quebec district. In Nam-ouraska it is certain that Georges Bouchard is canvassing the suffrages of his electors with good prospects of success. He will have to contend with F. X. Dufour, whom the Conservatives are said to have selected as their candidate in this county. Mr. Dufour is a barrister of St. Joseph De Beauce.

"A Conservative convention will shortly be held at Dorchester, where a contest is projected against Lucien Cannon. The selection lies between Louis Morin, lawyer of Beauce, Leo Berube, lawyer, of Riviere Du Loup and ex-member for Temiscouata in the local legislature, and P. Vallieres of Quebec, who unsuccessfully contested the county in 1921.

"A movement is afoot among the Conservatives to secure the candidature of Henri Grandbois of St. Casimir, in Portneuf county. He will oppose Simeon Delisle, who will present himself again.

"With regard to Bellechasse, rumour singles out Wilfrid Asselin, secretary-treasurer of the municipality of St. Gervais, as next Conservative candidate, against J. A. Fournier, Alfred Coulet, Mayor of St. Gervais, is also spoken of in this connection."

BUSINESS IS FAIR BUT PROSPECTS GOOD IN CANADA

Credit Men's Report Shows That Harvest Has Stimulating Effect.

COLLECTIONS SLOW.

Manufacturing Concerns Show Signs of Picking Up in Ontario.

WINNIPEG, Man., Aug. 15 (Canadian Press).—The weekly trade report of the Canadian Credit Men's Trust Corporation, Limited, reads:

Halifax—Wholesalers report fair volume of business moving, and retail trade quiet.

St. John.—The outlook in wholesale trade circles is improving and retail trade fair. Collections satisfactory.

Montreal.—Boots and shoes: Sales have been fairly good for the past week, collections not very good. Hardware: Sales fair, collections not very good. Groceries: Sales have been very steady for the past wek; collections fair. Dry Goods: Sales fair, collections very slow.

Toronto — Wholesale and retail trade reasonably active; the industrial situation is slightly better. Tire and rubber factories very busy. Electrical manufacturing fair only, but other lines of industry show signs of picking up. Prospects of returns from the agricultural products are good.

Winnipeg—The favorable anticipations in connection with the Western harvest is having a stimulating effect on practically all lines of wholesale trade, greater activity being reported in dry goods, clothing, boots and shoes, hardware and kindred lines. Retail business in the city fair. Collections have been holding up pretty well.

Regina.—Wholesale trade reported steady with improvement shown in some lines, and prospects good. Retail trade fair generally. Collections quiet.

Saskatoon—Wholesale trade fair, retail trade poor with the exception of groceries. Collections fair. Crop conditions good.

Calgary — Business generally, whilst in excess of last year, is inclined to be quiet, pending the approach of harvest, which will soon be in full swing. Collections show signs of improvement.

Edmonton—Wholesale trade very active, on account of northern traders' business. Other business normal.

Vancouver — Wholesalers report business in most lines fairly good with collections fair, to good. Buyers' week in connection with the Exhibition is having a stimulating effect on sales.

Read each night the Classified Ad. columns.

Read the advertisements to-day. They tell you when, where and at what price you can best buy the things you need to-day. Thrift consists as much in thinking carefully about the things you have to buy as in bargaining closely.

INTEREST EXCITED BY BANK MERGER

Barclays Bank Has United With Banks in Africa and West Indies.

LONDON, Aug. 15 (Caandian Press Cable).—The main topic of interest on the stock exchange here is the merger in Africa of Barclays Bank, Limited, the Colonial Bank, the Anglo-Egyptian Bank and the National Bank of South Africa.

Under the cumbersome title of "Barclays Bank, Dominion, Colonial and Overseas," the institution starts business with an authorized capital of £10,000,000, of which nearly £7,000,000 will be issued and subscribed.

Barclays will have the controlling interest and the existing boards of directors of the banks merged will act as local directorate in the new financial institution. Practically the whole African continent is covered by these merged banks, while the Colonial Bank will continue to conduct business throughout the West Indies.

Considering recent experiences of the National Bank of South Africa, which had a serious setback for two years, but last year resumed payment of a dividend, its stockholders probably will welcome the support which is afforded it in association with such an institution as Barclays. The South African Government has a considerable financial stake in this bank, but its position with regard to the merger has not been revealed so far.

INCREASE SHOWN IN NUMBER ANNUITIES

Seventy-nine More New Contracts Were Made During 1924.

OTTAWA, Aug. 15.—(Canadian Press). — An increase of seventy-nine new contracts is shown in the number of Government annuities issued during the fiscal year ended March 31 last, as compared with the corresponding twelve months ended March 31, 1924, according to statistics available in the Department of Labor.

During the year ended March 31, 1925, 488 new annuities were purchased; while the total receipts for the year in question on all annuities in effect aggregated $1,607,989.58. The number of Government annuities in force on March 31 last was 6,539.

A steady increase, it is stated, has taken place in the number of new annuities purchased since May, 1922, when the branch became part of the Department of Labor.

LOCK HOLDS NEW CAR'S SPEED DOWN

Purpose to Get Engine Tuned Up Before Speeding.

LONDON, Aug. 15.—(United Press).—Impatient motorists who cannot wait for the first 500 miles of their new cars to be run before "letting her out" are being restrained by a new slow-speed device just marketed here.

A special washer is inserted in the inlet pipe of the new cars as they are delivered into the hands of buyers, so that the engine can not develop more power than is required for a speed of 25 miles an hour. This washer can only be removed by a special key.

May Not Get Key.

If the new purchaser doubts his ability to resist the temptation to speed he leaves the key with the manufacturers until the car has run 500 miles. If he is exceptionally strong-minded, he asks for the key at the time of purchase. If the manufacturers size him up as a man of patience, he gets the key.

STUDY U. S. POLITICS

Japanese Parliamentarians Will Attend Convention at Washington.

TOKYO, August 15 (Associated Press).—Leaders of the three major political parties in Japan, the Kenseikai, Seiyukaiand Seiyuhonto, have decided to send to the United States six parliamentarians for the purpose of studying American political practices. The delegation will attend the international convention to be held in Washington in October and will subsequently visit other cities. It is hoped the parliamentarians will bring back to Japan a number of new ideas which can be applied to the modern political situation in the empire.

BOLD YEGG TAKES COPS LOST GOODS

Invades Police Precincts and Lifts Supply of Articles.

PARIS, Aug. 15 (Canadian Press) —The Prefect of Paris police made the humiliating discovery yesterday morning that a burglar had broken into the lost articles department of the prefecture building and carried away several articles of value.

London Clergyman Appeals Against 'Bareness' To the 'Sisters, Cousins and Aunts' of Britain

LONDON, Aug. 15—The campaign here against the audacious new fashions in woman's dress was continued in an open letter from the Rev. Richard Free of St. Clement's Church, Fulham, London, addressed to "the sisters, cousins and aunts of the British Empire." The irate clergyman denounces the feminine fashions nowadays without mincing his words.

"Why this briefness, this bareness?" he asks. "Why this bobbed and shingled hair, this realistic imitation of nature's body tints?

"The present fashions seem to be shed of everything possible in the way of apparel. When the women have succeeded in ridding themselves of the last available encumbrance—what then?

"There is no freedom beyond freedom. What lies beyond is laxity."

The vicar declares that women who think themselves up to date because they discard more and more clothing are merely old-fashioned, as the habit of going about with a minimum of apparel has been in vogue many times before, notably during the Directoire period in France. Then French women shed so many garments that, according to the horrified vicar, they died prematurely by the thousands because they caught such awful colds. In a final appeal to modern girls he says:

"If I were you, I would abandon this affectation and indelicacy and be again your own sweet selves."

ROTARY CAMP IS IN FULL SWING

Mothers of Boys Are Given Invitation to Visit the Camp.

This year the Boys' Camp at Clear Lake is a particularly lively one, and the boys are having the time of their lives.

Rotarians are each day visiting the camp, and are inviting the mothers of the boys to accompany them.

Any mother wishing to take this opportunity of seeing the camp and visiting her boy will please drop a card to Mr. J. H. Seels, Dominion Express office, and arrangements will be made accordingly.

While it cannot be guaranteed that particular dates will be taken care of, as only a limited number can go each day, it is requested that the day desired be mentioned, and every effort will be made with that end in view. The last visiting day will be Friday, August 21st.

CELEBRATE HOLIDAY

Bulgaria Makes International Gala Day a Time of Festival.

SOFIA, August 15 (Associated Press).—International Cooperative Day was celebrated recently and was made a national holiday day in every city, town and village. The movement for the celebration was under the direction of the Central Cooperative Bank, which has a large establishment in Sofia.

The growth of this bank is reflected in its business for the last year which was more than 2,000,000 leva. Its previous high record did not exceed 1,000,000 leva for any year.

MONEY FOR CANADA.

Premier Ferguson Expects British Investments.

MONTREAL, Aug. 15 (Canadian Press).—Hon. G. Howard Ferguson, Premier of Ontario, is convinced that in Great Britain there exists a sentiment that will ultimately express itself in tangible terms of financial investment and increased immigration to Canada. The Ontario premier reached here last evening after having spent considerable time in the Old Country, during which he took opportunity of presenting Canada's opportunities to those who would be likely to take advantage of them for the good of the Dominion.

Mr. Ferguson found a desire among Old Country people for closer co-operation with the Dominion.

SCALDING FATAL.

Two Year Old Boy Dies After Pulling Pot of Soup Over Himself.

EAST FARNHAM, Que., Aug. 15 —(Canadian Press).—Two-year-old Martial Abran is dead here, following several hours of suffering, in consequence of the infant having upset a cauldron of boiling soup, spilling the contents over him.

To Sleep Tonight Use RAZ-MAH Today for

HAY FEVER
Summer ASTHMA, Rose Cold

Use RAZ-MAH to overcome the sneezing, gasping and choking that makes your summer miserable. Better still, start the treatment on time to prevent the irritation of the mucus from developing. Thousands of former Hay Fever sufferers have found they can enjoy outdoor life in perfect

Comfort

by swallowing a few RAZ-MAH capsules (no smoke, no sprays, no snuff). RAZ-MAH is absolutely safe—no slightest trace of dangerous or habit-forming drugs. Your own druggist sells and recommends RAZ-MAH on a money-back guaranty of relief from one $1 box. Buy a box today or send for free illustrated booklet to manufacturing chemist of

RAZ-MAH
TEMPLETON'S LIMITED - TORONTO

FEW FARM SCIENTISTS

Agriculturists Form Small Proportion of Russia's Specialists.

LENINGRAD, Aug. 15.—A census undertaken by the Leningrad Academy of Science shows there are 4,265 acknowledged scientists in Leningrad, while in Moscow there are only 2,740. The majority of the scientists are mathematicians and natural science specialists. Agriculturals from only four per cent. of the above figures. The percentage of women among the Moscow and Leningrad scientists is 14 percent and 22 percent. respectively.

FARMERS DROP POTATO PRICES

Spud Seeks Lower Level in Spite of Blight Reports.

OTHER PRODUCTS DROP

Market prices are gradually receding because of the quantity of products. The Saturday stocks and patronage, however, were not as large as expected at 9.30. Vegetables shown were clean and of a good size, showing the benefits derived from ample rainfall. Potatoes, notwithstanding reports of blight, are seeking a lower level, the quotation for them being 25 cents per peck. In line with potatoes all other vegetables suffered similar modifications.

Green corn 25c per doz.; beets, carrots, 3 for 10c; cabbage, 5c per head; cucumbers, 4 for 5; tomatoes, 10c per box; celery 15c per bunch. At the standard fruit stores on George Street cauliflower were selling 15 to 20 cents each; potatoes, 33 to 35 cents peck; English head lettuce, 15 cents per bunch; beans 10c qt.; onions 10c lb; cucumbers 5 to 15c each; celery 10 to 10c bunch; marrows, 10 to 15c each.

Small fruits were also present in quantity. On the market prices were: Apples 30 to 50c peck; raspberries, 15 to 18c per qt.; Red Astrachan apples, 50c peck; choke cerries 55-75c basket.

In the stores, quotations were as follows: Huckleberries 30c qt; pears, 6 for 25c; $1.00 per bushel; apples, 30c dozen; plums, 15c qt.

Foreign fruits ranged widely: Bananas 30 to 50c dozen; oranges, 30c to $1 doz.; melons, 30 to 40c each; large watermelons $1.75 each.

Eggs were 35c doz.; butter 40c lb.; chicken, 32 to 35c lb; cream 30c pint.

A pleasing array of cut flowers decked many of the tables: Marigolds, 15c bunch; sweet peas, large bunch 15c; gladiolas, 6 for 25c, 15 for 50c; asters, 15c bunch.

flavour

Sandwiches—salads—sauces and soups—egg dishes—all acquire an extra deliciousness when Mustard is used as seasoning or relish.

Mustard increases the appetizing attractiveness of many things you cook and brings out the flavour of hot and cold meats.

Mustard adds the novelty which tempts even the flagging appetite, and acts most successfully as a digestant.

Recipe Book Free
Our new Recipe Book tells how to use Mustard in many novel and appetizing ways. Write for a copy, it's free.

COLMAN-KEEN (CANADA) LIMITED
opt. 3A, 102 Amherst St. Montreal

Keen's Mustard aids digestion

MORNING - NOON & NIGHT

Pasteurized Pure Milk

Day after day, month after month, the high standard of our milk is maintained at top notch quality. It's a supreme health food for children, and grown-ups. Our drivers bring this service to your door.

Telephone 1900

PETERBORO MILK PRODUCTS LTD
Phone 1900. PETERBORO ONT.

H.P. SAUCE

"Good with Everything" —bacon, cold meats, fish, cheese and vegetables.

NEW COMPANIES.

Incorporation Granted to Eight Formed For Various Purposes.

OTTAWA, Aug. 15. — (Canadian Press). — Incorporation has been granted to the following joint stock companies: Surgical Splint Company of Canada, Ltd., Montreal, capital stock, $25,000; Permutit Company of Canada, Ltd., Toronto, $20,000; E. M. Ball, Ltd., Montreal, $50,000; Bonus Products, Ltd., Montreal, $50,000; Real Silk Hosiery Mills of Canada, Ltd., Winnipeg, $50,000; Grandy Development Corporation, Ltd., capital not stated; Grandy, Que.; Canadian Foundry Supplies and Equipment, Ltd., Montreal. $500,000; Little Women's Dress Company, Ltd., Toronto, $40,000.

DR. BUCHANAN, F.R.C.S., Edinburgh MEDICAL.
M.R.C.S., Eng., L.R.C.P., London, Eye, Ear, Nose and Throat Specialist. Hours 9-11, 2-4 p.m., and 7-8 p.m. 'Phone 519. Office, corner Water and Murray streets.

DR. C. C. CRAGG— Eye, Ear Nose and Throat Specialist. Office 295 Charlotte street, formerly occupied by Dr. Neal. Hours—9-11 a.m., 2-4 p.m., 7-8.30 p.m. Telephone: House 9503. Office 2185.

BARRISTERS AND SOLICITORS

J. W. REID—Barrister, Solicitor, etc. Successor to A. E. Dixon. 397 1-2 George street. 'Phone 630.

GORDON & O'BRIEN — Barristers, Solicitors, Notaries. Money to loan on easy terms. Special attention to Patents and Trade Marks. Phone 219. G. N. Gordon, K.C., M.P., J. A. O'Brien.

L. T. MEDE—Barrister, Solicitor, Notary, Office over the Dominion Bank, corner of George and Simcoe streets. Telephone No. 12. Private funds to loan at current rates upon easy terms.

O'CONNELL & CORKERY—Barristers, Solicitors and Notaries. Money to loan at the lowest current rates of interest. Daniel O'Connell, John R. Corkery, Hunter street, two doors west of the Post Office.

DUMBLE & JOHNSTON—Barristers, Solicitors, etc. Office, over the Toronto Savings and Loan Company, George Street. D. W. Dumble, K.C., W. Johnson.

G. E. BALL—Barrister, Solicitor, etc. Peterboro, Ont. Office, corner of Hunter and Water streets, over the Canadian Bank of Commerce. Trust Funds to loan on easy terms of payment.

JAMES FORDYCE STRICKLAND—Barrister, Solicitor, Notary Public, Peterboro. Phone 191. Money to loan. 375 Water street.

WILFRID F. HUYCKE, Barrister, Solicitor, Notary Public. 395 Water street. Telephone 239.

PECK, KERR & McELDERRY, Barristers, Solicitors and Notaries. Office, Water street, Peterboro. Money to loan at the lowest current rates of interest. Telephone 1950. E. A. Peck, F. D. Kerr, K. C., V. J. McElderry.

W. T. WEBSTER, Ontario Land Surveyor, Registered Professional Engineer, formerly with Lewis and MacRostie of Ottawa. 333½ George St.

RAILWAY TIME TABLES.

CANADIAN NATIONAL RAILWAYS
All Trains Daily Except Sunday.
(Corrected to date.)

No. 91—7.10 a.m. for Lindsay and Toronto.
No. 96—8.10 a.m., for Port Hope and Toronto, Montreal, Halifax and Portland, Me.
No. 93—8.20 a.m., for Lindsay, Blackwater, Junction, Orillia, Midland, North Bay and Toronto.
No. 98—8.35 a.m., for Hastings, Campbellford, Belleville and points on the main line east.
No. 371—8.40 a.m. for Lakefield.
No. 92—12.00 noon for Lindsay, Port Hope, Ottawa, Toronto, Buffalo, New York and Philadelphia making connections with the International Limited for London, Detroit, and Chicago.
No. 100—12.15 p.m., for Hastings, Campbellford, Belleville and Ottawa.
No. 372—12.05 p.m. for Lakefield.
No. 95—5.54 p.m., for Lindsay, Orillia, Midland, North Bay and Toronto.
No. 375—Leave 5.40 p.m. for Lakefield.
No. 99—8.19 p.m. for Lindsay.
No. 94—9.10 p.m., for Port Hope, Montreal and Boston, Halifax, and Portland, Carries sleeper for Montreal.

CANADIAN PACIFIC RAILWAY.
(Corrected to date.)

GOING EAST—
12.05 p.m.—Norwood, Havelock, Bonarlaw, Tweed, Perth, Smith's Falls, Kingston, Ottawa, Montreal and intermediate points daily. On Sunday this train proceed east only as far as Havelock.
6.20 p.m.—Indian River, Norwood, Havelock and Tweed. Daily except Sunday.
11.55 p.m.—Havelock, Tweed, Kingston, Perth, Smith's Falls, Montreal, St. John, Boston and New York. Daily except Saturday.
12.55 a.m.—Havelock, Tweed, Kingston, Perth, Smith's Falls, Ottawa.

GOING WEST—
5.25 a.m.—Myrtle, Toronto, Guelph, Goderich Hamilton, Galt, Woodstock, St. Thomas, London, Chatham, Detroit, Chicago and New York. Daily.
6.00 a.m.—Toronto (Yonge street), Owen Sound, Teeswater and intermediate points. Daily except Sunday.
7.35 a.m.—Toronto, Hamilton, Brantford, Buffalo, Rochester, Boston, New York, Galt, Woodstock, London, Chatham, Detroit and intermediate points between Peterboro and Toronto. Daily except Sunday.
9.25 a.m.—Bethany, Lindsay, Orillia, Port McNicol and intermediate points. Daily except Sunday.
2.05 p.m.—Toronto, Hamilton, Brantford, Buffalo, New York, Galt, Woodstock, London, Windsor, Detroit, Chicago and intermediate points between Peterboro and Toronto. Daily.
6.50 p.m.—Lindsay, Toronto and intermediate points. Daily except Sunday.

DODGE BROTHERS SPECIAL TOURING CAR

There's a real distinction between a smartly-equipped motor car and one that is over-equipped.

People are attracted by good taste in motor cars, no less than in matters of personal attire.

Dodge Brothers Special Touring Car is thoroughly and strikingly equipped, and yet the total effect is one of substantial refinement.

Five Balloon Tires

V. M. EASTWOOD
Brock and Water Sts. Telephone 943

MODESTY IN DRESS URGED UPON FARM GIRLS IN BELMONT ADDRESS PREPARATORY TO PETERBORO EX.

Sport and Party Clothes Offend Sanctity of Church, Mrs. Rowand Advises.

COACHING GIRLS.

Belmont Maids Will Take Part in Clothes Judging Competition.

(By a Staff Reporter).

HAVELOCK, Aug. 15.—Girls or grown-up women who go to church in sport suits or in party dresses are lacking in a spirit of reverence for the sanctity in which a place of reverence should be held. A woman advanced in years who dons juvenile attire places herself in the same class. Modesty in dress should rule on every occasion, and especially when the wearer fits herself out to attend public worship.

The above statements were emphasized in an address given Thursday afternoon by Mrs. Florence Rowand, of Walkerton, to the members of the Belmont Women's Institute, which was held in the Township Hall. Mrs. Rowand is one of the lecturers for the Women's Institute branch of the Department of Agriculture, and her main mission in coming to this community was to coach the girls of Belmont who will take part in the girls' judging competition which will be held this year in connection with the Peterboro Exhibition There was a good attendance of members, and the chair was occupied by Mrs. I. A. Sexsmith, who has been elected president year after year since 1914.

Dressing For Church.

Mrs. Rowand is not a prude in the matter of apparel. The dress which she wore was a convision to the prevailing feminine fashions, but she is an advocate of at least a measure of the modesty which was characteristic of the women of a past generation. How a woman should be dressed for going to church in the country on Sunday morning was the feature of her instructions given to the girls from here who will be among the judges of good dressing at the Peterboro Fair.

Suitable Dresses.

For Sunday morning wear a tailored suit, a street or afternoon dress would be suitable. Sport or party dresses would be a display of a lack not only of taste but of reverence. Dresses should conform to the age, the figure, the height and the complexion of the wearer. There should be no jarring notes in color or style. Hat, dress, shoes and stockings should harmonize. A costume should show individuality, but should not be so striking as to attract attention in a crowd or to excite comment.

House Dresses.

Teaching girls how to judge the dresses of others is equivalent to instructing them how to array themselves. Mrs. Rowand gave her audience pointers in the matter of material and style for house dresses, as well as those to be worn at church, as judging this class of feminine apparel will be one of the features of the competition at the Fair.

Other Instructions.

The lecturer also instructed the girls in the task of judging bread and school lunches. If the boys and girls of Canada are to grow up into strong and healthy men and women, careful attention must be given to their diet, and the school lunch should not mean, what it so frequently does for many children, a period of midday semi-fastings.

At the close of the lecture, for which Mrs. Rowand was tendered a hearty vote of thanks, refreshments were served to the members and their guests.

To Represent County.

Mrs. Rowand, during her stay here, was entertained by District Representative and Mrs. F. C. McRae at their summer cottage at Round Lake. Mr. McRae has selected to represent Peterboro County in the inter-county girls' judging competition at the Toronto Exhibition. Kathleen Barry, Mary Jones and Molly Lynch, all of whom reside in the county, although Hastings is the address of each.

NEW INTERNATIONAL

W. P. MacDonald, president of the Co-operation Club International who is in Canada attempting to establish branches of the new organization.

APPOINT PILOTS

Royal Aero Club Designates Representatives for Schneider Cup Race.

LONDON, Aug. 15.—It has been decided to send Henri Baird and Hubert Broad to America to represent the Royal Aero Club as pilots in the Schneider Cup race at Baltimore in October. Baird will fly a Supermarine-Napier monoplane and Broad a Gloster III Napier biplane.

As a result of recent tests it has been decided to fit Broad's machine with metal floats. On the question of speed, the makers of the British planes realize that America is aiming at fast machines and their efforts are also being concentrated on speed as well as strength.

BLEMISHES OF THE SKIN

Are Proof the Blood is in a Weak and Watery Condition.

One of the surest signs that the blood is out of order are the pimples and unsightly eruptions that break out on the face or body. The same condition is indicated by an attack of eczema of scrofula. You cannot get rid of these troubles by the use of purgative medicines, as so many people try to do. Purgatives merely gallop through the system and leave it still weaker. What is needed when the blood is shown to be out of order is a tonic which will restore its missing elements and leave the blood rich and red. For this purpose there is no other tonic can equal Dr. Williams' Pink Pills, every dose of which helps enrich the blood, drives out impurities, and brings a new feeling of health and energy. Mrs. R. E. Bishop, Hawthorne avenue, Hamilton, Ont., tells for the benefit of others what these pills did for her. She says: "I was suffering terribly from scrofula. I doctored with several doctors, but without success. My complexion was sallow, I had no strength, feeling very weak and languid. My neck was full of lumps called scrofula, and at times they were very painful. After trying several so-called blood medicines, Dr. Williams' Pink Pills were recommended to me and I got half a dozen boxes. After taking them I found a decided improvement in my appearance, and to my joy the lumps were disappearing from my neck. I persevered in the treatment, and finally the only sign left of the trouble was a scar on my neck where one of the swellings broke. Since that time I have been in robust health and heartily recommend Dr. Williams' Pink Pills to any suffering from impure blood."

You can get these pills through any medicine dealer or by mail at 50 cents a box from The Dr. Williams' Medicine Co., Brockville, Ont.

For Baby's Burn and Bobby's Bruises

—for a jagged cut or nasty sprain—for a lame back, a sore throat or an aching tooth—

Absorbine Jr.

gives ready relief from pain and suffering, and prevents serious consequences.

ABSORBINE JR. is both liniment and antiseptic. It cleans as it heals. It destroys the germs of infection as it re-builds tissue. It renders raw wounds antiseptically clean as it starts healthy healing.

Its aromatic pungency, and the fact that it contains no grease or stains, make it a pleasant remedy to use on wounds that require bandaging.

$1.25 a bottle

at most druggists or sent postpaid by

W. F. YOUNG INC. - Lyman Building, Montreal

The Baker Lays claim To Quality but the Consumers of

STOCK'S BREAD

Must prove to their own satisfaction that the quality is Right.

Try a Loaf To-Day. Phone 630

STOCK'S BREAD LIMITED

BLACK KNIGHTS STAGE PARADE

Act as Sponsors For Successful Field Day Events.

BAND ATTENDS.

PONTYPOOL, August 15. — On Sunday, August 9th, Sir Sam Hughes R.B.P. No. 1063, held their annual church parade to the Methodist church, at 2.30 p.m. The parade was headed by Bethany brass band.

W. P., J. J. Richardson led the procession, whirh was marshalled by Sir Ksight R. Stutt of the local Preceptory.

Visiting Sir Knights were present from Blackstock Preceptory, and the preacher Sir Knight Rev. H. Wilkinson, gave a very able sermon for the occasion, assisted by the local choir, and Sir Knight J. J. Clarke of Ballyduff was organist.

After the service they paraded back to the hall where supper was served to the Knights, members of the band, and their lady friends. In the evening several of the members attended the church service at the Anglican church at Blackstock.

On Wednesday, August 12th, the annual field day was held under the auspices of the R. B. P. No 1063, L. O. L. 82 in the Memorial Park.

It was a huge success. At 2 p.m., a parade of the members of the Millbrook, Blackstock and Pontypool Black lodges, headed by the Orono Brass Band, to the park took place.

This was followed by a soft ball game between Millbrook girls and Janetvill. girls, resulting in a win for the former by 8 to 4.

The line up was, for Millbrook L. Shaw, M. Richards, G. Gray, M. Newton, P. Richards, M. Russell, S. McCorry, Ted Russell, Thelma Ball.

Janetville: M. Jackitt, O. McGill, O. Jackitt, L. McGill, E. Heaslip, M. Campbell, F. Jackitt, E. Jackitt, M. Baxter.

The hard ball game between Bethany and Wesleyville was an easy win for the former, the score being 18-7. The line up:.

Bethany: G. Staples, C. Sisson, W. Price, B. Ryley, R. Staples, T. Staples, R. Dawe, C. Staples.

The football between Enniskillen and Solina had to be changed owing to the non-appearance of Enniskillen and a picked up team played Solina, the latter winning by 2-1.

The concert given by J. Roy Kenney and Co., of Toronto, was well enjoyed by some 400 people. Rev. James Mullen acted as chairman. The dance music was supplied by Byams orchestra of Millbrook, and some 200 people enjoyed the light fantastic till 2.30 a.m., bringing to an end one of the largest and most enjoyable days ever held in Pontypool The proceeds amounted to over $600.

SUMMER COURSES OFFERED TO POLICE

American University Willing to Give Facilities for Study Classes.

EVANSTON, Ill., Aug. 15.—Summer short courses in the theory and practice of law enforcement for police officers loom as the next developmnt in practical education in American universities.

Northwestern University has offered its facilities to the International Association of Chiefs of Police for the holding next summer of a police school. S. J. Dickson of Toronto, Canada, president of the association, has named a special committee to pass upon the university's offer.

The university has proferred class rooms, laboratories, a faculty and dormitory facilities for 150 for the police school. The association may, if it desires, furnish all or part of the faculty. August Vollmer, chief of police at Berkeley, Calif., who already is experimenting with police short courses in his own city, and W. F. Witberger, chief of police at Evanston, advocate acceptance of Northwestern University's offer. Courses in the school would include police methods, criminology, sociology, and federal, state and municipal law.

NEWS FROM MARMORA.

MARMORA, Aug. 15.—Mr. and Mrs. Harry Caverly of Toronto are on a visit to the former's mother, Mrs. E. Caverly.

Miss Violet Deacon is attending fall millinery openings in Toronto.

Miss Mary Oliver was a visitor to Belleville on Tuesday.

Members of Golden Star, 748, Royal Black Preceptory, participated in the celebration at Norwood on Aug. 12th.

When Attacked By Dysentery YOU SHOULD TAKE

AND YOU WILL GET PROMPT RELIEF

When you ask for "Dr. Fowler's" be sure you get what you ask for, as some of those cheap, no-name, no-reputation preparations may prove dangerous to your health.

For 80 years, put up only by The T. Milburn Co., Limited, Toronto, Ont.

MINE UNIONS FIGHT FOR LIFE

Strike Threat Viewed as Lewis' Attempt to Stay Disintegration of Workers.

U. S. HANDS OFF

WASHINGTON, Aug. 15.—The United States Government has definitely determined not to intervene to prevent a coal strike, it has become known since the return here of Herbert Hoover, Secretary of Commerce, whom President Coolidge has designated to handle the situation. If a strike occurs it is made clear that it will be permitted to continue, so far as governmental interference is concerned, at least until there is concrete evidence of serious suffering of the public on account of it.

Several circumstances have contributed to this decision.

First and foremost is the fact that every instance of governmental intervention in a coal strike in recent years has resulted in an increase in prices paid by the consumer.

President Coolidge believes that the price, particularly of anthracite coal, has reached the limit, and he is determined that nothing his administration does shall raise it.

Second is the rapid decline of labor union influence over the production of bituminous coal. The unionized mines in operation, the Government experts say, now supply only 25 per cent. of production as compared with 65 per cent. in 1920.

The Unions Broken.

In West Virginia the unions have been completely broken. Union mines, unable to compete with the lower wage scales of their non-union competitors, shut down. The union miners stood the strain of idleness as long as they could and then voluntarily offered to go to work at the non-union scale. Somewhat the same situation prevails in the Pennsylvania bituminous mines except that fewer of the union members have consented to go to work at reduced pay. The unionized Pennsylvania mines are mostly shut down.

Government officials believe that the non-union bituminous mines can come very close to supplying the national demand. At the time of the strike in 1923 it was estimated that the non-union mines could produce 5,000,000 tons a week, as against a weekly consumption of 8,000,000 tons. It is believed that enough mines have been deunionized now to very nearly make up this difference.

"Time for a Strike."

Coolidge and Hoover are convinced that if an anthracite strike occurs, it will be precipitated by President John L. Lewis and the others of the existing hierarchy of the Federation of Miners, primarily in the hope of checking this disintegration of the soft coal mining unions. Strikes in the past have invariably boosted prices and brought a period of prosperity beneficial to the mine owners and workers alike. The shortage of coal had to be made up, and the result was to permit all sorts of mines to open and operate at a profit. A strike stimulant appears to be the only hope of opening up the unionized mines now shut down, and enabling the union to reclaim the membership it has lost in West Virginia and elsewhere.

More than that, the continuance of Mr. Lewis in his job may be at stake. The leader of the opposition to Lewis, long existent in the Federation of Miners, is Frank Farrington, leader of the Illinois miners. When the last national agreement was made in 1923, Farrington urged a reduction of wages in the less profitable mines in West Virginia, Ohio and Pennsylvania. The Illinois mines, he urged, were the only ones where the existing high bituminous wage scale was capable of maintenance as against non-union competition, and an attempt to maintain it in the East would inevitably invite the very disintegration of the union that is now taking place.

Lewis' Triumphs.

Lewis, who has maintained his power by his dominance over the miners in the eastern field, refused to accede to Farrington's proposal, with result that he was triumphantly re-elected to head the union at the 1924 convention. To accede to Farrington's advice now, Lewis apparently fears, would mark the end of his career as a labor leader.

Lewis now is basing his threat of a strike in the bituminous mines principally on the claim that West Virginia and Pennsylvania operators, in permitting their workers to accept a reduction in wages, have violated the Jacksonville agreement, which established the 1923 wage scale and was to have run until 1927. The operators on their side, however, assert that it was the miners asking the opportunity to work at lower wages, who nullified the contract. The agreement, they say, was specifically made by the local unions in the respective fields and therefore the West Virginia unions had a perfect right to accept lower wages as applied to themselves.

A significant fact pointed out by the Government officials is that the anthracite miners in conference at Atlantic City have brought forward no claim of suffering by the workers because of low pay. The sole basis of their contention has been that the mine owners are making huge profits and can accordingly afford to pay higher wages. Specifically they have shown that mine profits and rates on the mine owning railroads have risen much faster than wages.

Government officials admit that this claim of the miners is based on fact, but they say they have no power under existing law to regulate mine profits and therefore the situation is beyond their control. If the anthracite mine workers are to force a bigger division of the spoils they must accomplish it by their own power and not with the assistance of the Government.

SAVE THE CHILDREN

Mothers who keep a box of Baby's Own Tablets in the house may feel that the lives of their little ones are reasonably safe during the hot weather. Stomach troubles, cholera infantum and diarrhoea carry of thousands of little ones every summer, in most cases because the mother does not have a safe medicine at hand to give promptly. Baby's Own Tablets relieve these troubles, or if given occasionally to the well child they will prevent their coming on. The Tablets are guaranteed by a government analyst to be absolutely harmless even to the newborn babe. They are especially good in summer because they regulate the bowels and keep the stomach sweet and pure. They are sold by medicine dealers at 25 cents a box from The Dr. Williams Medicine Co., Brockville, Ont.

OBITUARY.

MISS GRETA RICHMOND

LINDSAY, Aug. 15.—The sudden death of Miss Greta Richmond, of North Harvey, Peterboro County, is reported at Bobcaygeon. Miss Richmond came to the village a few days ago to visit friends in the village, and had been invited by Miss Humphrey, of South Verulam, to spend a few days at her home. Both girls retired the other evening, and in the morning when Miss Humphrey arose she thought Miss Richmond was in a deep sleep, and, therefore did not arouse her. Later when she went to call her friend for breakfast, she found that she was dead.

Dr. Kelly, of Bobcaygeon, was summoned, and he in turn notified Dr. Logan, coroner, of Lindsay, who after viewing the body and learning all the circumstances, deemed an inquest unnecessary.

The remains were taken to the home of the deceased in North Harvey. The funeral was in charge of the Ladies' Orange Benevolent Association, of which deceased was a member.

CORNS

Nothing so quick to stop pain; so safe, so healing as Dr Scholl's Zino-pads

At drug and shoe stores

PITCHFORK AND TWINE STOLEN

Petty Theft From Farm Near Orland—Straw Stacks Burn.

ORLAND, Aug. 15.—The carpenters have finished framing Marshall Tyler's barn and raised it Wednesday. This was the first raising in this neighborhood for about ten years.

The Orland boys extend their congratulations to Hastings for winning the Clarke Trophy in the Northumberland finals. Hastings boys certainly were clever to keep their intentions up their sleeve and let others do the boasting while they were biding their time to come across with the goods at the right time.

Grain cutting seems to be the whole thing at present with all the farmers hereabout. And many of them are a good many acres behind.

J. B. Wright set fire to a last year's straw stack on his farm and burned a stack of this year's hay containing about 17 loads, belonging to Harold Reddom, who is working the farm on shares. The two stacks were only a few feet aaprt and after the fire was started the wind changed and Mr. Reddom was surprised to see his hay in flames.

Gideon Coombs is disposing of his large crop of raspberries to the canning factory at Smithfield.

Farmers are getting good money from the cheese factory. Harold Suava's June check was over $335.00.

Frank Moran was cutting a piece of oats yesterday along the highway, and when he went to finish the field he was surprised that an eight pound ball of twine and a pitchfork that were left with the binder had been stolen during the night.

Everbearing strawberries are again starting to bear and if the weather remains favorable will continue to bear till the ground freezes up.

Wild long blackberries are the best they have been in years.

Simeon Cowan, J. B. Moran and Ira King have each burned large fields of hay which they were unable to cure on account of the continued wet weather.

Girls who study Chemistry

A knowledge of chemistry quickly teaches girls the value of a good pure soap like Baby's Own Soap.

They know why its freedom from excess of alkali makes it so precious for delicate skins, which are easily affected by strong soaps.

Baby's Own Soap is most pleasant to use, its creamy fragrant lather being very agreeable. It is used in many thousands of homes throughout Canada. Its low price is an added incentive.

42-36

"Best for you and Baby too"

WHEN YOU REMIT SEND A DOMINION EXPRESS MONEY ORDER

For Sale by C.P.R. STATIONS and DOMINION EXPRESS AGENCIES

You will find many things you thought you couldn't afford in the Classified Ads. of the Examiner.

Canadian National Exhibition Toronto

47th Anniversary

The Annual World's Fair

Eclipsing anything previously presented—unique, monumental among Expositions.

Aug. 29 - Sept. 12 Inclusive

McLAUGHLIN-BUICK

New Prices

McLaughlin-Buick always leads in motor car values

Master Six Models

120" WHEEL BASE

26-40	Two Door Sedan	$2195.00
26-44	Roadster	1980.00
26-45	Five Pass. Touring	2155.00
26-47	Four Door Sedan	2380.00

128" WHEEL BASE

26-43	Four Pass. Coupe	2820.00
26-49	Seven Pass. Touring	2505.00
26-5[illegible]	Sever Pass. Sedan	3130.00
26-50L	Seven Pass. Limousine	3355.00
26-51	Brougham Sedan	3025.00
26-54C	Country Club Coupe	2775.00

DELIVERED IN PETERBORO

Special Six Models

26-20	Two Door Sedan	$1875.00
26-24	Four Pass. Roadster	1905.00
26-25	Five Pass. Touring	1810.00
26-26	Business Coupe	1880.00
26-27	Four Door Sedan	2030.00
26-28	Four Pass. Coupe	2005.00

All prices include standard equipment, four-wheel brakes, and in addition front bumpers, spare casing and tube and full tank of gasoline.

A. BROWN & CO.

383 WATER ST. 'Phone 126.

WHEN BETTER AUTOMOBILES ARE BUILT, McLAUGHLIN-BUICK WILL BUILD THEM.

The GRESSMAN Company Limited

Eastern Ontario's Largest Department Store and Mail Order House

ALWAYS PETERBORO'S BUSIEST STORE

"The Store of Smiling and Free Service"

SELLING THREE HOURS ONLY, 6.30 TO 9.30, IN THE BARGAIN ANNEX TONIGHT

LADIES' PENMAN-MADE

Pure Thread Silk Hose 25c Pair

Substandards, in plain and fancy drop-stitch styles. They are excellent quality pure thread silk. Black and brown. Part of the selection has ribbed tops. —Fourth Floor

500 Yards Pure Irish Linen Roller Towelling 15c Yard

Best value offered in years. Heavy, strong and very absorbent. Light natural color, with blue borders. Good 25c value. Special, 15c.

TOWELS MADE FREE

—Street Level and Bargain Annex

Brisk Selling Features for Tonight 6.30 to 9.30

JUST-ARRIVED SHIPMENT

Ladies' "Niagara Maid" Pure Thread Silk Hose

ALL PERFECT

SELLING TWO HOURS TONIGHT ONLY, 7.30 TO 9.30

99c PAIR

Truly an exceptional value price-offering for two hours rush selling tonight. Every pair Niagara Maid and every pair pure thread silk. Good range of sizes, in colors of black, nude and Paris. This quality regularly sells at $1.59.

—Street Level, First Circle

Summer Frocks

Voiles, Crepes, Ratines, Linens, Foulard Suitings, Voiles, Ginghams

$3.98

Particularly attractive is this assortment of Summer Frocks and the clearing price was made with no regard to the original cost. This season's most attractive styles and materials. Sizes 16 to 40.

6.30 TO 9.30.

—Second Floor.

TWENTY-EIGHT DOZEN

Ladies' Seamless Black Cotton Hose 15c Pair

SELLING IN THE BARGAIN ANNEX TONIGHT

Durham Hosiery is noted for its durability and fast colors. No seconds. Sizes 9, 9½ and 10.

—Fourth Floor.

35 Dozen Men's Shirts

PRICED SPECIAL FROM 6.30 TO 9.30

$1.23, 2 for $2.45

The qualities are fine percales and dimities. Cold shrunk neckbands that are full sized. There is an assortment of good looking patterns and designs.

Men's Shop, North Entrance, Street Level.

Just a few days after Nature Lore had finished telling about bird experiences of golfers, who should come along but one of those same golfers, asking us to take a morning off.

We went over to the "Hit or Miss" Golf club and started to hack our way around the course, and had arrived at the tenth hole, when we had to sit down and admit that if we told all the bird and nature stuff about golfing, we would never be able to tell anything else.

I forgot to even mention the Bank Swallows and Horned Larks.

Think of it, a bird with horns.

This Horned Lark is a very decided favorite of the golf course for it has taken it for granted that all golf courses are bird sanctuaries. And, really, they are, for they have every facility, water, shrubs, meadow, woodlands and, in many cases, sandbanks. Also, they have that thing which makes them secure., the presence of nature loving folks all summer.

As a golfer, I am a good birder. I do not belong to any club, but occasionally am invited to tear up turf. I noticed the birds, and this Horned Lark is a great attraction.

If you see a bird with a dull coloured back, but with a light breast and black bib or breast band, dark forehead and two tiny horns or feather shafts, and a more or less pale face, you may be sure it is the Horned Lark.

When the season is not so far advanced, this bird sings nicely, a short, sweet song. It digs out a cup shaped hollow and lines it with grasses, for a nest. It is so tame on the golf courses, that its head markings may be seen clearly. it has a dark or black cheek. Sometimes the yellow in the face is very bright. It will not be afraid, even when you are ten feet from it.

GOOD NIGHT STORIES

By Blanche Silver

David Meets a Queer Little Fellow.

When David saw the funny looking, worm-like creature curled up in the bark of a log, fast asleep, he found a stick and began poking it gently to make it straighten out.

"My, but you're a funny looking caterpillar," he laughed. "I sure would like to know to which butterfly family you belong."

"Butterfly, butterfy family," mused the worm-like creature lazily. "Oh, yes, I know what you're talking about. No, I don't belong to that branch of the family. Fact is, I'm not a caterpillar. You have made a mistak."

"Then to what family do you belong, if you're not a caterpillar?" asked David, sitting on the log beside the funny fellow. "You have enough buttons down your sides."

"Couldn't use any more if I had them," chuckled the worm-like creature. "You see, the larva of the Stag Beetles look just as I do. My mother was a Stag Beetle, so I guess when I've put in four years of study, I'll be—,"

"Four years of study," laughed David. "Who ever heard of a worm even living that long? I never did."

"That's because you never

"You're a Funny Caterpillar."

happened to meet me before," laughed the larva of the Stag Beetle. "Why, boy, I'm four years old right now, and ready to begin building. I bet you couldn't build your own house when you were four years old."

"Well, of all things," laughed David. "I'll bet I couldn't, either. Are you really four years old? And do you have to build your own house?"

"Of course I do," replied Mr. Larva. "Each Larva of the Stag Beetle family has to build its own house, or, you might say, cradle. Some build them when they are four years old and some don't get to it before they are six years old. See this pile of chewed up wood? I've sucked all the juice out of it and chewed it up into fine chips. Now I'll mix these chips together with a sort of glue that comes from my mouth and make myself a wee little case. In this I will wrap myself up and when I come out in the sunshine the next time, I'll be a fledged Stag Beetle. I'll be wearing a lovely black head and my chest will be black with tiny dots like carving on it, and my wing cases will be of a deep chestnut color. I'll have lovely large strong horns, but my sisters won't have any horns. It's just the males who can boast of horns. Well, if I stand here chatting I'll never get my house finished and without another word he began chewing the chips and mixing them with glue.

David sat quietly watching him until he had finished his house and wrapped it around himself, then he hurried back to the house to tell his Mama what he had seen.

(Copyright 1925, by Newspaper Feature Service, Inc.)

Three-Minute Journeys

By Temple Manning

WHERE HOMAGE IS PAID TO NEPTUNE.

The time has passed when men offered sacrifices to the gods in civilized countries. But there is one custom that still persists, and probably will persist as long as there are sailors upon the sea and ships cross the equator.

For the sailor is at heart romantic, and he clings to the age-old customs which generations of sailors before him have practised. One of these customs is that of paying tribute to Old Father Neptune at the crossing of the equator. When this famous point is reached, every person on board, whether member of the crew or passenger, must take part in the ceremony.

The evening before the line is reached there is supposed to be a hail from Neptune. He challenges the ship to produce all on board who have never crossed the equator on the following day for his inspection.

At the proper moment on the next day the novices are gathered together. Then Neptune, with his Amphitrite and suite, appears at the side of the ship and comes aboard over her bow. He is preceded by a young man dressed very fashionably and he rides a gun carriage drawn by six almost naked negroes, spotted in yellow. His long beard of oakum, an iron crown which decks his head and the trident with a dolhpin between its prongs, makes him most impressive. He is, of course, a member of the crew, as are his companions.

His followers consist of a secretary, a surgeon, a barber and a barber's mate. Amphitrite, wearing a nightcap trimmed with seaweed, carries a ship's buoy dressed as a baby in her lap. She has three attendants, dressed as nymphs, carrying combs, mirors and pots of paint.

The novices are blindfolded, shaved, painted, and then thrown backward into a tub of water which has been prepared for the purpose.

Father Neptune Comes Aboard.

Games and theatricals follow the ceremony. Neptune presents his good wishes to the ship and its crew and departs, to reappear as himself.

This is a custom which has been upheld for centuries by men-of-war, merchant vessels, whalers and all ships which crossed the equator with any degree of frequency. It is rough sport at best, but most amusing for the spectators.

THE FIGHTING RANGER

By F. J. McCONNELL and GEORGE W. PYPER.

(Continued from yesterday.)

"What a wonderful night it is," she exclaimed, coming to Mary. "It reminds me of so much—you know, Mary, it was just such a night as this that Bud—Mr. Hughes—and I quit the circus. The moon was—"

Mary, smiling, lifted a coquettishly reproving finger, and said,

"Stella, Stella—I think you're in love with your memories. And—if you want—you'll find Bud down at the ranch gate on watch—in the moonlight, too. We have to keep a watch on, because we've had so much trouble with rustlers."

Stella, affecting a coy embarrassment, said,

"I think I will take a little run out and see him—I won't be long."

Mary picked up a book and settled down to read as Stella went out the door.

Stella found Bud at the gate, in wistful meditation. Her coming surprised him.

"Oh, Bud, on a night like this I couldn't resist the temptation to come and chat over old times with you," Stella told him.

She exercised all her most alluring wiles, and soon had Bud's heart going faster than it had in years, and his tongue gently rolling over soft words of sentiment.

Meanwhile Stella's eye was furtively watching something lurking in the brush just outside the gate. While Bud, oblivious to everything but Stella poured out his heart to her, she let her handkerchief drop to the ground.

There was a crackle of breaking twigs, several forms leaped out of the darkness and rushed upon Bud, taken completely off his guard. Screaming, Stella fled, as one of the attackers started to tie Bud up with a coil of rope.

"Now then," said Buck McLeod to the men, "We'll lock the ranch hands in the bunkhouse and drive off the herd we don't want any shootin' if we can help it."

They rushed off toward the cowboys' quarters. One lingered a moment, drew a knife from his pocket and slashed the ropes that bound Bud. It was Idaho Bill, the new member of the gang, but before Bud could catch a glimpse of him, he had hastened off in the dark to join his fellows.

The rustlers crept up on the bunkhouse, where the ranchmen were playing cards, and drew the heavy cross bar across the door, locking it. Then they sneaked back swiftly to get their horses. Again, unnoticed by the others, Idaho Bill lingered. He withdrew the cross-bar looked back cautiously, saw Bud running toward the bunkhouse, and disappeared in the direction of the ranch house.

Bud flung open the bunkhouse door, crying "Rustlers." Miquel and the other men jumped to their feet, whipped out their guns, rushed out to the stable, and mounted horses.

Buck McLeod, and his gang, now remounted, were dashing back. The light shining from the open bunkhouse door showed them they had been foiled in the attempt to put over the job quietly. Then they saw the ranchmen come flying around from the stable on their horses.

"Gotta be shootin' after all," muttered Buck with a curse.

They opened fire. It was returned by the oncoming cowboys. A running battle was on!

CHAPTER 22.
Mary Meets Idaho Bill.

At the sound of the shots Mary dropped her book, and jumped to her feet in frighted alarm. Uncertain what to do, she clutched a revolver in her hand and started for the door. Before she reached it, it was flung open, and a rough looking figure, his face half concealed by a huge sombrero, broke in and faced her.

"Stop—who are you?" Mary screamed, pointing the gun at the man.

"Don't shoot, lady," the man drawled, removing his hat and bowing with mock politeness. "Permit me to introduce myself—Idaho Bill."

He stared at her. Mary was still uncertain what to make of him, and continued to menace him with her gun. Outside the sound of shooting continued.

"Please explain yourself, sir, or I'll have to shoot," threatened Mary. "Mary, Mary," said Idaho Bill, and his voice changed to one that was familiar to her, "don't you know me?"

Mary lowered her gun, stared wide-eyed, and gasped.

"Terence O'Rourke!"

"The same, alias Idaho Bill, cattle rustler," Terence replied, rushing toward her and enfolding her in his arms.

After a kiss which more than reassured Mary completely of his identity, he said,

"That old Komi sure did a good job disguising me when even my own Mary doesn't recognize me."

He hastily explained his reported death, how Komi had saved him, and that he had adopted this disguise and joined the rustlers, the better to finally trap them into the hands of the law.

"But I must stay with them as Idaho Bill until I have got more evidence, and run down the wolf who has caused all your trouble," he said, continuing rapidly. "Only yourself and Komi know I'm alive. Keep the secret."

She looked at him with implicit love and confidence.

"I know all the time you had not deceived me, as they tried to make me believe," she said.

The firing of shots outside continued.

"But we must do something to stop them now and save the herd," said Terence. "They're going to open the corral and run the steers off. Quick, I must go out and do what I can to prevent them."

He started off. Mary, clutching her gun with one hand, and clinging to his arm with the other, cried,

"I'm going with you."

"No, no, Mary," he said, "Stay here."

She would not be thrown off. He tried to dart out alone.

"I shall, I shall," she insisted, following him. There was no time for argument, and Mary was not to be dissuaded.

They slipped out through the back of the house and toward the corral.

"I wish you wouldn't do this Mary," he said.

"You can't hold the fort alone," she answered, "and I can shoot as straight as any man."

CHAPTER 23.
Stampede and Battle.

While Buck and the main body of his men kept the ranch defende. engaged by gunfire up front, two of the rustlers had slipped away in the darkness and back to the corral gates.

As Mary and Terence came up the fenced lane into which the corral opened they were suddenly stricken with horror as a sound of many hoofs pawing the ground broke upon their ears, and they saw the stampeding herd rushing out from the corral toward them.

"We're too late," Terence cried in dismay. "They've already opened the gates."

"What can we do," screamed Mary.

They were trapped between the two fences of the lane, and in a moment the steers would be upon them. They could only run back the lane ahead of the steers—but they would never be able to outrun the herd. They would surely be trampled to death. They started running nevertheless, as there was no alternative.

Suddenly they tripped and stumbled. They found they had rolled into a small ditch crossing the lane. Mary started up, Terence held her back.

"Lie still—flat on the bottom," he cried. "This may save us. It's our only hope."

The thundering feet had reached them. The steers were leaping the ditch. Their hoofs passed through the air close overhead dangerously close to Terence and Mary, but did not touch them.

"I hope they're all sure-footed critters," laughed Terence, tying to inject a note of humor into their precarious situation to cheer Mary. Such thoughts come even in the face of death. "If none of them slip we'll be safe."

* * *

Out in front the ranch defenders were slowly gaining ground on the rustlers. Under their steady gunfire the rustlers were rapidly falling back.

"We'll have them on the run soon" said Bud to Miquel riding next to him.

From the distance came the sound of the hoofs of the stampeding cattle let loose.

"They've opened the corral" cried Miquel.

At this moment with the ranch cowboys pressing strongly forward the ranks of Buck McLeod broke and they started fleeing on the run. Buck cursing tried vainly to call them back and continue the battle but with several of them wounded and their courage breaking down they heeded their leader no longer. Disgusted he turned and fled after them the cowboys giving chase.

(To be Contd.)

STREET NAMES

McDONNEL STREET

Lieut. Col. John McDonnel was a native of Greenfield, Invernessshire, Scotland, who emigrated to Canada along with his father's family and settled in the group of Highland communities at Glengarry.

Proving himself to be the scholar of the large McDonnel family John studied law being admitted to the bar in 1808. Three years later he was appointed Attorney General of Upper Canada, but the outbreak of war with the United States called him to sterner duties and in keeping with the martial renown of his clan and forefathers he offered his services to the Crown and enlisted a large number of Highland volunteers to swell the little army with which General Sir Isaac Brock had to stem the tide of invasion.

Brock was quick to discern the ability and courage of the young Highlander and had McDonnel appointed as one of his aide-de-camps. When the invading American army was chased out of Canada and hemmed in at Detroit, McDonnell acted as intermediary between Brock and the American General Hull and when the besieged announced their surrender it was McDonnel who took possession of the defeated general's sword.

General Brock repeatedly paid unstinted tribute to the admirable qualities of his young aide-de-camp. Despite a difference in age and military rank, a great friendship sprang up between the two men. They were constantly in each other's company and when Brock fell in an engagement near Queenstown, McDonnel shared his fate a few hours afterwards. Endeavoring to maintain order among the troops who were disorganized by the news of the death of the general, McDonnel was himself wounded in four places and died twenty four hours later.

His remains lie beside those of Sir Isaac Brock beneath the monument on Queenstown Heights.

Next: Dennistoun Street

S	H	R	I	M	P		C	H	A	R	M	S		
T	O	A	D		L	A	Y		R	O	U	T		
I	M	P	O	S	E		S	E	T	T	L	E		
C	E	I	L		A	P	T		S	T	E	P		
K	E			R			E		P					
S	O	R	T		B	E	T		I	N	C	E		
	W		U	N	I	F	O	R	M		A			
F	E	R	N		D	A	Y		P	A	W	N		
E	O			C					B		E			
A	R	C	H		S	E	W		M	I	M	E		
R	A	K	I	S	H		E	X	U	D	E	D		
E	V	E	R		O	N	E		S	E	R	E	D	
D	E	T	E	C	T		P	A	S	S	E	D		

©THE INTERNATIONAL SYNDICATE

SOLUTION OF YESTERDAY'S CROSSWORD PUZZLE

TOMORROW'S HOROSCOPE

By Genevieve Kemble

SUNDAY AND MONDAY, AUGUST 16-17.

Sunday's horoscope is one forecasting a degree of activity, with the prospect of important change or removal. It is a good day for employment and new ventures, but sign all writings carefully.

Those whose birthday it is may encounter a year of change or travel, which they may manipulate to advantage by care, especially in the matter of writings. A child born on this day may be quick, original and independent, and should make a moderate success of its undertakings.

Mondays' astrological chart shows but a fair state of activity in all that pertains to business, but in domestic or personal affairs there is a sign of sudden annoyance or anxiety, probably sensational in nature.

Those whose birthday it is may look for a year of the customary degree of activity in a business way, but in their social, domestic or affectional life there may be developments of a surprising or irregular nature. A child born on this day may be enterprising and resourceful in business, but in its personal associations in life may experience the unusual or unconventonal.

CROSS-WORD PUZZLE

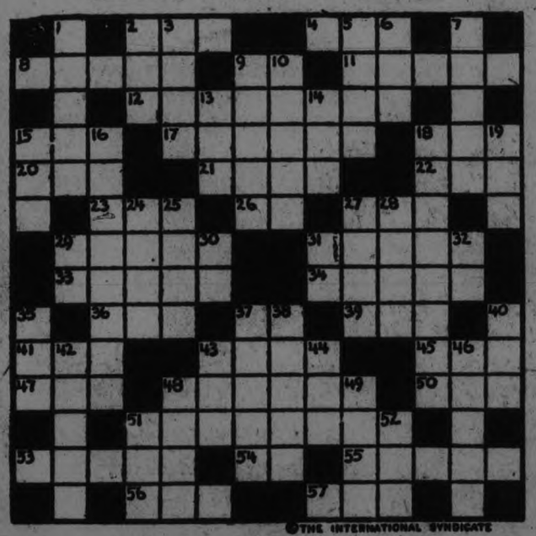

©THE INTERNATIONAL SYNDICATE

HORIZONTAL

2–Restrain by fear
4–Residue from combustion
8–Gleam
9–Eastern State of U. S. (abbr.)
11–Worker in engine room
12–Checkers
15–Constellation
17–Discovers
18–Take legal action
20–Extending out from
21–Oven
22–Inspect closely
23–Regaled
26–Definite article (French)
27–Part of foot
29–Watery part of blood
31–To treat ashes with water
33–Get up
34–Prank
36–To color
37–Each (abbr.)
39–Never-the-less

HORIZONTAL (Con't)

(simple spelling)
41–Dusk (poetic)
43–Poet
45–Diminutive suffix
47–Incite
48–River in Mesopotamia
50–Wickedness
51–Spectacles
53–Slacken
54–Means of transport (abbr.)
55–Fertile spot
56–Achieve victory
57–Informer

VERTICAL

1–Principal
2–Conjunction
3–Part of verb "to be"
5–Drunkards
6–Pronoun
7–Hesitate
9–Student
10–Nimble
13–Request
14–Fowl
15–Soft, lumpy mixture

VERTICAL (Con't)

16–Donation
18–Plausible
19–Bodily organ
24–Verdant Isle of Poetry
25–Incipient darkness
27–Shelter
28–Vow
29–A continent (abbr.)
30–Pronoun
31–Southern State (abbr.)
32–House of Commons (abbr.)
35–Stinging insect
37–Keen
38–Set in order
40–Tumor
42–Plume
43–Large
44–Tumult
46–Establish a boundary
48–Public vehicle
49–Check
51–Animal's foot
52–Speak

SUGGESTIONS FOR SOLVING CROSS-WORD PUZZLES

Start out by filling in the words of which you feel reasonably sure. These will give you a clue to other words crossing them, and they in turn to still others. A letter belongs in each white space, words starting at the numbered squares and running either horizontally or vertically or both.

The solution will appear in Monday's paper.

Exclusive Flavor MINTO TEA

WHEN USING WILSON'S FLY PADS

Best of all Fly Killers 10c per Packet at all Druggists, Grocers and General Stores

How the Allcast Moisture System saves money

Tests have proved important savings in fuel where the warm air from the furnace is properly moistened—the saving has reached upwards of 20 per cent.

Hygienic Vapor Pan

The Hygienic Vapor Pan in the Allcast is designed to supply the correct amount of natural moisture required for health and comfort — atmosphere that protects the family from winter ills.

Other exclusive, fuel saving features of the Allcast are the free-draught Shell-bar Grates which insure perfect combustion, and the fuel-saving air-blast which burns the smoke and gases.

The All-cast is easily operated. It burns soft coal and all other fuels equally well. It is reasonably priced. Come in and let us show you its many important features or write for complete details.

There is a size and type of Happy Thought Furnace for every kind of home.

Made in Pipe and Pipeless

GRAHAM & WELLS
Rear of Post Office,
PETERBORO

MADE AT BRANTFORD, CANADA, BY
HAPPY THOUGHT
FOUNDRY COMPANY LIMITED
RANGES FURNACES

Every Car a Comfort :-: Every Driver an Escort

Phone 1055

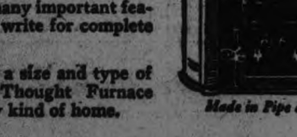

Phone 1055

Dependable :-: Reasonable

FONTAINE'S TAXI SERVICE

WOMEN'S PAGE

SOCIETY

Items for the Society Column must be received before 1 o'clock daily. Telephone numbers 1600 and 1601.

Dr. and Mrs. H. Roberts and son Billy are spending the week end in Toronto.

* * *

Mr. and Mrs. E. Pacey, of Stratford, Ont., who are visiting the latter's parents, Mr. and Mrs. Carter, Bolivar street, were successful in landing an 8-pound lunge while fishing on the canal yesterday.

* * *

Miss Marion Hayes entertained about thirty of her friends last evening, at a dance in honor of her cousin, Miss Helen Lane, whose wedding takes place next week.

* * *

Mrs. E. J. English and son Philip are guests of the former's sister, Mrs. E. H. Hickey, Simcoe street.

* * *

Mr. and Mrs. S. H. Holden leave this week for San Francisco, where Mr. Holden has been transferred to the Coast branch of the Ontario Marble Works. Mr. Gleason, of Cleveland, Ohio, arrived yesterday to assume managership of the local branch of the Vermont Marble Company.

* * *

Mr. and Mrs. W. Burke of St. Petersburg, Florida, Miss Helen Logan, Waterton, N.Y., Miss Margaret Logan, Washington, D.C., and Mr. S. A. Logan, of Waddington, N.Y., motored from Waddington on Wednesday and are spending a few days at 210 McDonnel street.

* * *

Rev. W. H. Harvey, of Waterloo, is the guest of Mrs. E. E. Harvey, at 212 Brock street.

* * *

Rev. J. W. Gordon of St. Andrew's church, returned from his vacation yesterday, and will be in his pulpit Sunday morning. Rev. Mr. Gordon was with his mother on Thursday, when she celebrated his 82nd birthday.

* * *

The engagement is announced of Georgia Ruth, daughter of Mr. and Mrs. B. Tarleton Cuffe, Peterborough, Ont., to Mr. Claire Hickman Stuart, son of Mr. and Mrs. John Wesley Stuart, Peterborough, Ont. The wedding to take place quietly the latter part of the month.

* * *

Mrs. Harry McIntyre and son, Albert, of Oshawa, are the guests of Mrs. James, Thomas Street, over the week-end.

* * *

Mrs. T. A. Lang, 544 Elm Street, left this morning for Allandale, to attend the funeral of her sister, Mrs. Cripps, of Barrie

* * *

Mrs. H. G. King, of Toronto, is visiting her brother, Mr. Oscar Cromie, Cavan.

* * *

Mr. and Mrs. Frank Merrett, Mr. and Mrs. Alf. Jones, Mr. and Mrs. J. A. Tedford, Mr. and Mrs. Tom Sprout, together with their families, spent Thursday at the cottage of Alderman and Mrs. R. N. Jones, Chemong Park.

* * *

Mr. and Mrs. Charles Fallon and children left by motor Friday morning for their home in Detroit, after spending the past two weeks with the former's mother, Mrs. M. Fallon, 274 Wescott Street.

* * *

Guests of Mr. and Mrs. W. A. Logan, 210 McDonnel street, are Mr. and Mrs. Wm. Burke, of St. Petersburgh, Florida, Mr. S. A. Logan and the Misses Helen and Margaret Logan, of Washington, D.C.

ST. ANDREW'S GIRLS RETURN FROM CAMP

Five Attended C.G.I.T. Camp Near Gananoque.

The Misses Jane Cathcart, Ruth Barns, Arleigh McKone, Marion Hall and Velma Strong, returned last night from the C.G.I.T. Training Camp, on Beau Rivage Island, one of the Thousand Islands, near Gananoque, where they spent one of the most enjoyable and profitable ten days in their young experiences. There were some 60 girls in all, under the leadership of 12 competent, trained leaders in Bible study, nature study, astronomy, basketry, life-saving, land and water sports. The girls hope to be a wonderful help to their group this year and will be glad to give any other group any help in the way of suggestions received while at the camp.

During last winter the Excelsior group raised over $200, which went towards financing their own camp at Grafton, the first two weeks of July. They also gave to home and foreign missions, handed over $342 to the Peterborough Health Association; ten of them took part in the Kiwanis concert for the work of the underprivileged children, and also sold $50 worth of tickets for the concert. They have also given clothing to children in need and did many deeds of kindness for others less fortunate.

This is only one little group, and only a commencement of what the C.G.I.T. or any other Teen-age group with the same ideals all over the Dominion are doing, and under God's guidance, intend doing for the work of their Great Chief.

HEDDA HOYT TALKS ABOUT THINGS THAT INTEREST THE BUSY WOMAN OF 1925

Fall Materials

NEW YORK, Aug. 15.—(United Press).—Fall trimmings ring woe to the home-dressmaker. Frocks are to be more sophisticated than they have been in years and trimmings range from metal embroideries, colorful appliques, gilded leathers and fabric dangles to gorgeous beaded and sequin effects.

Afternoon costumes are dressy rather than tailored. Materials included are velvets, brocaded chiffons, moire silk, kasha in ombre effects, broadcloth, crepe satin and georgette. Furs, metal appliques and colorful embroideries are favorite trimmings. Shades for day wear are royal blue, grey, wood browns, bluish green, beige and black. Where black is used it is invariably enlivened by color or metal decoration. Plain colored fabrics are more in evidence than printed ones.

Evening shades include yellowish greens, pale shades of pink, scarlet and yellow. All greens from apple green to deep bottle green are chosen for evening, with yellowish greens predominating. Evening materials include chiffons, velvets, tulle, satin and crepe romain. Velvets are just a trifle smarter than sheerer materials for evening wear. Lace frocks still are in evidence and this season they are worn with velvet sashes in vivid color.

Evening wraps are featured in velvets several shades deeper than the frock and in richly colored brocades. Fur dipped in gilt is a new trimming for the evening wrap.

Several smart afternoon frocks are made of black satin with godets of black velvet in the skirt to give hemfulness. Velvet coats often show the Russian influence, with slender upper portions and flaring skirts heavily embroidered and bordered with fur. Where the tailored suit is shown for day wear the jacquette is long and of Directoire type. Ensembles lead over tailored effects and flared coats matching flared frocks.

ADVICE TO GIRLS

By Annie Laurie

Dear Annie Laurie: I am a girl seventeen years old and have been going for the past year with a man of thirty-two. Lately I have met a younger man who seems attracted to me and in whom I am becoming very much interested.

Will you please tell me how I can "get rid of" the first man so that I can have more time to go out with other friends, without hurting his feelings too deeply. —Gray Eyes.

Gray Eyes: If you refuse the invitations of this older man, repeatedly but tactfully, he will realize that you are no longer interested in him. Merely tell him that you are rather busy, and I am sure you will find that he acts accordingly. But make certain, first of all, that you are not interested in him, because it will be rather difficult to renew a friendship which you have broken off in this manner.

DEAR ANNIE LAURIE:

I am in my teens and I am in love with a young man. He never writes. What shall I do? TILLIE.

TILLIE: If this young man has never written you, it would hardly be in order for you to commence a correspondence, Tillie. However, if you are anxious to win his friendship I suggest that you invite him to call on you. Talk about the things which interest both of you, be cheerful and gay, and you will strike a responsive chord. If your friend has spent an enjoyable evening he will not hesitate to ask permission to call again.

DEAR ANNIE LAURIE:

I am in my teens and in love with a young man two years my junior. He asked me to keep "steady company." Should I accept his offer?

DIMPLES.

DIMPLES: Just what do you mean, Dimples? If the young man extended a sort of standing invitation to you—if he wants you to know that he values your friendship and would like to see you often—then accept his "offer" if you are fond of him. Of course, it is understood that you are not to limit your friendships until you are engaged. If you are devoting all your time to one friend it would be very difficult for you to make other friends later on.

Annie Laurie will welcome letters of inquiry on subjects of feminine interest from young women readers of this paper and will reply to them in these columns. Letters to Miss Laurie should be addressed to her in care of this office.

A C.G.I.T. Girl's Purpose.

As a Canadian Girl in Training under the leadership of Jesus, it is my purpose to—

Cherish Health,
Seek Truth,
Know God,
Serve Others,

And thus, with His help, become the girl God would have me be.

Zutoo Tablets

Are used by thousands of good Canadians and relieve thousands of bad headaches.

ZUTOO stops any Headache in 20 minutes. 25c a box, at dealers

THE VACATION BUTTERFLY

By Juanita Hamel

All the rest of the year, she is just a quiet little grub. But when vacation comes along, she changes overnight. For two whole weeks, she is a glorious butterfly, flitting from one to another, enjoying to the full the honey of life and youth. But be careful with her, for butterflies are tender fragile, lovely things easily crushed and broken. And she hasn't a butterfly heart. She only wants you to think she has. She's just waiting for the right one to claim her heart, and he'll find out then that her heart is all that is tender, and true and faithful.

Let's Talk It Over

"White Dragon," says Mrs. Adams, discarding a tile.

"Pung!" says Mrs. Baker, grabbing it.

"It's your play, Alice," says Mrs. Carter.

"Hah jongg!" shrieks Mrs. Dexter, pouncing on the "two character" she's been praying for for the last five minutes.

"Time for tea," purrs Mrs. Baker, who is ahead $2.75, even if Alice Dexter did "mah jongg" first. And so they settle down to counting calories and having a "little talk."

"How is your new maid?" says Mrs. Adams, helping herself to bran (not fattening) biscuit.

"Just splendid," says Mrs. Baker. "Gerald just loves her cooking."

"The children well?" inquires Mrs. Carter politely of Mrs. Dexter.

"Just wonderful, dear," says Mrs. Dexter, "and so busy with their school work and their little affairs I hardly see them."

Get that last if you'd gather the Mah Jongg Mama's excuse—"So busy with their school work and their little affairs I hardly see them." That's the reason she doesn't know her children—the reason they're strangers—the reason young Mary doesn't chum with her and Henry Junior is so secretive!

Yes it is—not! The reason, as you know, and I know, and the children know, is because she is too busy playing Mah Jongg or bridge or some other thing to get acquainted with her own daughters and sons.

When are they going to talk to her? When Mary comes home from school she finds a note on the table and a glass of milk and an apple in the cooler. Mama's not home this afternoon. At the dinner table Papa holds the floor, and after dinner the children have to study, or Mama and Papa are going out!

Why should Mama stay at home? The maid or grandma or the lady next door will look out for the children. Besides, they are good children. They require no looking after. And her soul needs uplift. She must keep up to date.

And the funniest part about it—if you can see anything funny in anything so sad—is that the Mah Jongg Mama thinks so highly of herself and her own efforts. The children are well supplied with material comforts—they have clothes and food and spending money. What more can they want or need?

What more? Listen! I'll let Mary tell it.

So often we hear girls tell of the unreasonableness of their mothers in not allowing them to go out with boys to dances or rides, parties, etc. Elsie, if those girls only knew how lucky they are to have their mother take an interest in them, for that is just what is wrong with me.

No, mother is not dead; she is very much alive. But she has not time for me. I am sixteen. I have everything I want. But, Elsie, my mother doesn't care what I do, where I go or what company I keep. She thinks that because she sees that all my material comforts are given me that her duty ends there.

I am sure it doesn't.

Many a time I eat alone and would be alone all night, if it weren't for the maid. Mother is taken up with teas, parties and clubs. I am the least of her troubles. My father? Oh, father is business, business, business all the time. He thinks mother looks out for me.

Just now I am interested in a young man. Sometimes we have misunderstandings. I would like to confide in mother, but what's the use? She wouldn't even bother to listen. Don't think that I want mother to give up everything and devote herself entirely to me. Just a little interest in my affairs would help a lot.

Why is it that men and women have the nerve to bring children into the world, and when they get them here, leave them to shift for themselves? I would welcome a lecture from mother on what to do and what not to do.

I think that when I come of age I will leave home. I will probably get along much better. At any rate, it will be no worse than staying at home. What would you do?

I hope that if I have children they will not grow to feel toward their mother as my mother has made me feel toward her.

(Copyright, 1925, by Premier Syndicate, Inc.)

Make you wants known Ads.

IN THE KITCHEN

By Jeanette Norton

GOOD POTATO DISHES.

There are many good dishes to be made from the Irish potato. While the new potatoes are generally served with butter and parsley sauce, or cream sauce, the old ones may be used in some of the following dishes:

Potato Roll.

Pare and boil two pounds of potatoes, and when tender mash them smooth. Add a generous lump of butter, salt, the beaten Yolks of three eggs, a teaspoonful of sugar, a little mace and grating of nutmeg, and a wineglass of home-made wine or grape juice. Turn onto a floured board, dust thickly with fine bread crumbs, form into a roll, place in a buttered baking platter, and cook in the oven fifteen minutes. Serve in the dish it is baked in with a good cream sauce. Garnish with meat cakes or chicken croquettes.

Potato Curls.

Pare as many potatoes as are needed and let them stand an hour in cold water. Take a sharp knife and cut the potatoes as you would pare an apple, in spiral fashion around and around, not too thin. Dust the curls with salt after frying them in hot fat. These curls make an attractive garnish for meat dishes.

Eight hundred cubic inches of air are required to make one cubic inch of liquid air.

A FASHION MODEL'S DIARY

By Grace Thorncliffe

SHE DESCRIBES A YOUTHFUL STREET COSTUME.

The manikins at Madame's have shown a decided liking lately for trim looking box coats, to be worn with separate skirts or with simple tub silk dresses.

To-day Pam came in with a pleased expression about her to find an audience, and then announced:

"I've just bought the most adorable black velvet jacket!"

I was the audience, so I felt called upon to answer:

"How perfectly grand. Do let me see it."

Pam dove into the tissue paper with eager fingers and brought forth a very stunning jacket of soft black velvet.

She donned the jacket, which had a gracefully curved collar edged with black silk braid, and turned so I could see the trick feature.

"Only one pocket!" Pam announced triumphantly, as she showed me the little flap pocket placed at one side.

"I got it to wear with this white tub silk frock," she confided.

"It looks awfully well with it," I assured her.

"How do you like my little red felt hat as a crowning point?" Pam queried.

"I think it affords just the correct amount of contrast I told her.

Pam turned about before the mirror examining her costume. I asked her:

"What other things will you wear the jacket with?"

"I'm planning to get a gray crepe de Chine dress to go with it. You know I have that little gray felt turban trimmed with gray ribbon cockades, and I've never had much chance to wear it because I didn't possess a gray dress."

"That black velvet jacket will be lovely with a gray frock and gray hat," I assured her.

"I'm sure it suits my needs better than the navy serge one with brass buttons for trimming," Pam said.

A Sma Black Velvet Jacket Is Worn Over This White Tub Silk Frock.

Home-Making Helps

By Wanda Barton

AN AUGUST PICNIC.

Times and picnics have changed and the modern version is no more like the old than a narrow, straight frock is like a hoop-skirt gown. The up-to-date luncheon kits make an excellent meal possible and the stuff can be easily and quickly packed for the return run. These luncheon kits vary to suit all tastes and pocketbooks. Those fitted with aluminum plates, cups and flatware are the lightest and perhaps the most attractive. Some motorists who have the heavy cases remove as many of the heavy fittings as possible and replace them with paper things.

The folding tables, chairs and stools, collapsible water buckets, and the folding broiler, takedown stove and folding oven are among the many conveniences that make picnicing a joy. Folding lanterns, aided by the car lights, make late feasts a possibility if the picnickers want to lunch on the way home. A crane from which the coffee pot may swing over the camp fire is part of the outfit. A long-handled extension fork accompanies the long-legged gridiron for the things that may be broiled on the spot. There is an ice basket, one lined with zinc interlined with charcoal, for perishable dainties. The special salad carrier with thermos qualities and thermos bottles of all shapes and sizes are always a part of the campers' or picnickers' equipment.

Of course, there are a few of the old picnics still given, but they have attained the stage of modern improvements, even to the type of food that is served. Sandwiches are no more just a slice of meat between bread. They are glorified treats to-day and in endless variety. Cakes of various sorts are packed in boxes in layers, so it makes no difference how fragile they may be, they arrive in perfect condition. Salads in glass containers are as delicious as those served at home.

Give your kitchenware healthful cleanliness with Old Dutch

Erases invisible impurities as well as visible grease and stains. Doesn't scratch—goes further—lasts longer.

Manufacturers of Wear-Ever and Duro Aluminum Ware recommend Old Dutch Cleanser for the cleaning of their utensils.

Made in Canada

MADE IN CANADA

ASK FOR OLD DUTCH IN OUR ECONOMY BASEMENT
J. C. TURNBULL CO., LTD.

If not best flavoured, your money is returned

Positive guarantee on Quaker Corn Flakes

Order Quaker Corn Flakes—*wax-wrapped.* You'll find in them a new and better flavour. If you decide otherwise, we will refund the price of the package to you.

This Red Seal guarantee appears only on Quaker Corn Flakes. No other corn flake is guaranteed. Look for the Red Seal.

Quaker Corn Flakes

The new corn flake with the exquisite flavour

G29

ONCE UPON A TIME THE GOLDEN GOOSE. XI

by W. J. ENRIGHT.

THESE WERE THE HAPPY DAYS SAY PIONEERS OF THE WEST

Life Not Complicated and Living Was a Comfortable Thing.

MOUNTIES' RE-UNION.

Mrs. Macleod Tells of Early Western Days—Establishing Fort.

Members of the old time mounties, men who went to Alberta in 1873 and '74, gathered together in Calgary a short time ago to honor the widow of their early commander, Col. J. F. Macleod.

Col. Macleod was the man who founded Fort Macleod in 1874 and who, a year later, was responsible for the naming of Calgary. His position in the history of the Canadian west is a unique one and in all the pioneer work which he accomplished, he owed much to untiring support and unselfish aid of his wife.

Mrs. Macleod came west in 1876. A year previous, Col. Macleod had come, with a handful of men, to establish Fort Macleod. At that time it was wild country, inhabited only by Indians and whiskey traders from the States. As Col. Macleod came down the Belly River, dead braves lay along its banks. On pitching camp, many hundreds of Indians came to watch the strange proceedings. Two of the chiefs spoke at great length and with much gesticulation. On each occasion when Col. Macleod asked his interpreter, the famous Jerry Potts, to translate what the redskins had said, invariably Jerry would reply "They say, 'Dam glad you here'."

The first meal under cover was on Christmas Day. As yet no floor had been built and the table was set in the centre of a buffalo wallow. Col. Macleod had made a trip to Helena and had brought back with him a turkey, a dozen of eggs, for which he had paid $6.00, and some raisins for a plum pudding.

Next year Mrs. Macleod came from Winnipeg, driving by democrat and taking the boat on the Missouri river, then driving overland again by democrat, fording rivers en route that were so deep the four-horse teams had to swim, while the water came into the wagon box.

Finally she arrived at her new home—a typical fort of those days with palisade fence and log buildings with their interiors lined with factory cotton.

Mrs. Macleod used to ride with her husband each morning, before breakfast, while he inspected his men. Ideas of frontier defense were adopted from the Indians, such as placing the horses in the centre, while the men dropped to their elbows around.

They Were Badly Outnumbered.

During the first years of her marriage, Mrs. Macleod accompanied her husband on many of his trips, being one of the few white women present at the signing of Blackfoot Treaty Number Seven in 1877. In speaking of this Mrs. Macleod said they were encamped at Blackfoot Crossing for several days, while negotiations of the treaty were going on, a handful of white people among hundreds of Indians. "The only time that I was ever afraid of them," she said, "was during a thunderstorm, when white men and red men hurried to the council tent for shelter. It came to me suddenly how much we would be in their power if the Indians should take advantage of their strength."

Mrs. Macleod was a member of the well known pioneer Drever famkily, of Winnipeg, prominent loyalists in the first Riel rebellion of 1869. Her father, William Drever, left his home in the Orkney Islands and with twenty-five cents in his pocket enlisted in the Hudson's Bay service to try his fortunes, with the gentlemen adventurers in Prince Rupert's Land, in 1821.

Pioneer days were happy days, says Mrs. Macleod. Life was not as complicated as it is to-day and in many ways one was just as comfortable. Homes were always warmly built, the food, which was largely meat and pemmican, was good, while the clothing was both sensible and warm and the furniture for the most part home made.

The chief amusement was dancing, favorite dances being the R3d River Jig, four and eight hand reels, the polka and Sir Roger de Coverly.

WORLD'S LARGEST CABLE

For Suspension Railway to be Built in Bavaria.

August 15, (Associated Press).—The largest wire cable in the world has been constructed for the suspension railway that is to be built to the summit of the Zugspitze in Bavaria, which has an altitude of 9,725 feet. The cable is of one piece 3,827 yards in length, 1.8 inches in diameter, and, weighs about 88,000 pounds. It was made by the St. Aegydier Iron and Steel Industrial Company of Austria.

CANCER EXPERT ACHIEVED GOAL FIGHTING ODDS

Was Son of Poor Parents in Working Class of Midlands.

SPARE TIME STUDY

During War Served With Mobile Laboratory Contingent.

LONDON, Aug. 15.—(United Press).—Day-by-day more light is being shed on the interesting career of Dr. W. E. Gye whose discoveries made in connection with J. E. Barnard, microscopist, have opened the way, it is believed, to the solution of the cancer problem.

Outside of a small circle of medical and scientific experts the two men were practically unknown until a few days ago, and the story of their lives was known to very few.

Son of Poor Parents.

It is now revealed that Dr. Gye has forged his way to the front rank of scientific circles against extremely adverse conditions. He began life as the son of poor parents of the working class and lived his early years in the Midlands.

When he was about 17 years old he determined to become a doctor and commenced studying in his spare time. He was then working as a railway porter at a Midland's station. By frugal living he saved enough from his small earnings to come to London, where he continued his studies and where he eventually took his B. Sc. degree.

Taught School.

His next step was to return to the Midlands, where he taught school, and tutored other students. He continued to save his money carefully against the time when he should be able to go to the University of Edinburgh to pursue a course of medical study.

When he finally went to Edinburgh University he found himself compelled to live on ten shillings a week to keep from running into debt. The circumstances would have discouraged a great many men, declared one of his friends, but Dr. Gye tightened his belt, gritted his teeth and went through with it, finally winning his certificate as doctor in 1912.

During the war he served with a mobile laboratory contingent in France and Italy. Following the war he joined the scientific staff of the Medical Research Council in whose service he is still engaged, and under whose auspices he and Mr. Barnard made their now famous cancer discoveries. Dr. Gye is just over 40 years of age.

KIPLING STUDIED CONTROL OF RADIO.

Rudyard Kipling has agreed to take up wireless in a serious way. He has accepted an appointment to a committee of ten which will enquire into the future of broadcasting its control, financing and management in Great Britain.

NO COMPROMISE ON SCRIPTURES

Fundamentalists and Modernists Cannot Settle Their Differences, Says Pastor.

CHICAGO, Aug. 15—Fundamentalists and modernists never will be able to agree or settle their differences, the Rev. Leander S. Keyser, pastor of Hamma Divinity school, Springfield, O., said in his talk on "The Beliefs and Misbeliefs of Modernism," before the Fundamental Bible conference at the North Shore Congregational church.

"We can never march in the same procession with them," he said, "Our differences are vital and fundamental. The modernists reject too many things which make up the integrity of the Word of God. They place human reason above the Scriptures, while we do not."

Part on Six Beliefs

Dr. Keyser named six beliefs of the fundamentalists which the modernists scoff at. The disbelief of the modernists in these six questions he said, will be enough to keep the two opposing forces forever apart. They are:

The full deity of Christ.
The virgin birth of Christ.
The belief that Christ died for us as an atonement for our transgressions.
The existence of angels.
The existence of evil spirits.
The belief in the visible second coming of Christ.

I don't see how the modernists can claim to be sincere and earnest in their beliefs when they can talk of commingling with us in peace. To my mind, and in the minds of most fundamentalists, our faith in the fundamentals of the Christian religion is the most vital part of our existence and we would never forego this faith."

Discusses Man's Origin

Dr. Keyser talked twice before the conference which will last two weeks. In his afternoon talk on "The Origin of Man, Was It by Evolution or Direct Creation," he claimed that God's use of words in Genesis prohibited the possibility of the evolutionists' doctrine being true. In his talk he quoted from the Hebrew manuscripts of the Bible.

"'Bara" in Hebrew means to create out of nothing, and this word appears only three times in the original Hebrew version of Genesis: in speaking of the creation of the heavens and the earth, in the creation of animals without a soul and in describing the creation of man, who has both a soul and a spirit.

"The word ',asah' which means to manufacture out of something, is is used throughout the rest of the context. It seems evident that God would no misuse these words, so it is only reasonable to believe that God created man as the Bible states."

LOS ANGELES BIGGER

City of Angels Grew 3 3-4 Square Miles Last Year.

LOS ANGELES, Aug 15 (Associated Press).—Los Angeles grew 3.79 square miles in the past fiscal year, its city engineer reporting that its area now totals 410.77 square miles. From north to south the city stretches 44 miles, while east to west extends 29 miles. A little trip around the city's boundary line would amount to 269.8 miles. During the past year 129 miles of streets were paved, whole for the new fiscal year the city engineer has on hand orders including 229 additional miles of paving.

COME TO ENNISMORE

Come! come to Ennismore the land
 of your birth,
Come! Join with us in laughter and
 mirth
As you pass along the Smithtown
 road,
We doubt if you'll know one abode;
But if you're anxious to know the
 lots,
Just read the names written on the
 box.

The old watering trough in a mur-
 mur low,
Will gasp, "I'm the remains of long
 ago."
The Montgomery swamp with its
 narrow way,
Will bring back thoughts of an-
 other day,
When there was fighting and bot-
 tles, and "booze" galore
Oh! It was a grand old spot for
 Ennismore.

Now; instead of the howl of the
 wolf through the loney trees,
The bark of a sly little fox will be
 carried through the breeze.
The old floating bridge from its
 moss-covered planks,
Will beseech you to sink it and then
 will say "thanks",
For it is old fashioned and it is
 bound
To be just as good as the iron
 bridge at Cown's.

The big square store with its stately
 walls,
Will reverberate, and tell you of
 many a squall,
Of Fleury, and Patsy, and Mike and
 Bill,
Oh! come back again and try out
 your skill.
Nearby the store in a sequestered
 nook,
Stands a school that has turned out
 many a crook.

Step in! Look about! Examine the
 room,
In your memory many a picture of
 "Donoghue" will loom,
With Father Fitzpatrick, terrible,
 haughty, holding his sway,
Oh! didn't we boys yearn to be
 miles away.

The church still stands in the same
 old place,
But we're going ahead at a very
 great pace.

We erected a new one, larger,
 modern and gayer,
Oh! drop in! and recite a short fer-
 vent prayer;
You'll find in its pews three wise
 men,
By no means religious or free from
 sin,
But they joined up the people who
 came early and late
Hence the flappers hang no longer
 around the gate.

There is many a building and many
 a spot
That haunts your memory which I
 have forgot.
So visit them, here in the land of
 your birth,
It may be the last time on this old
 earth.
Come! Come! We implore; come
 spend three days
With us in Ennismore.

FATALLY BURNED

Mrs. Bertha Hilker, blind woman, of Toronto, who was fatally burned when her clothing ignited from a gas stove on which she was cooking lunch. Her husband, George Hilker, also blind, was badly burned in a heroic but futile effort to extinguish the flames which caused her leath.

COST OF LIVING IN PARIS RISING

Country Remains Prosperous in Face of Increase, With Work Plentiful.

PARIS, Aug. 15.—Living costs have been mounting steadily the last few months. One week in July saw substantial advances in the prices of bread, postage and books. Other commodities have risen similarly.

Another method of stating the stiuation, of course, is to explain that the buying power of the franc has been declining because of lack of confidence in the currency, and inflation. In March an American dollar would buy 18 French francs, whereas since July it will buy 21 or 22.

But the depreciated franc does mean higher living costs for most of the French people. They are in the same situation as were salaried workers in the United States during the war years. Their incomes have remained fixed, while living costs have risen.

The one item that has remained practically stationary has been rents. People who have held their living quarters under leases, as most of the French people do, have benefitted from the depreciated currency. There is a strong possibility that they may be able to enjoy their advantage for some time to come. Agitation has started for a five years exten'sion to all leases and if the social problem should become acute there is little doubt that the government will order the extension. The French government has much greater powers over the relations of landlord and tenant than are recognized in the United States.

Is Little Suffering.

When living costs have advanced, so far, according to all evidences, there has been no suffering. France has been prosperous since the war, her condition standing in strong contrast with that of other important European countries.

A higher standard of living has been established, and an eight-hour day introduced. Conditions in the labor market have been so favorable that there has been practically no unemployment, and, for the first time in generations, there has been a considerable body of immigration.

During the last months of 1924, the government made a study of the cost of living. Its investigation revealed that food and lodging now cost the unmarried worker about the same percentage of his wages as they did prior to the war, but that the man with a family, if he adheres to his pre-war standards has more money now than he did in pre-war years.

Since the first of the year, however, there have been several advances in the prices of necessities that disturb the accuracy of those governmental conclusions, although in what degree is uncertain, but employment remains steady.

The workingmen have become restive under the repeated advances in prices. Strikes are threatening inpractically every branch of the governmental service. Several times in recent months it has seemed certain that there would be a postal tieup because of the refusal of the government to yield wage increases, but each time there has been a compromise.

"Slow Motion" Strike.

Several large employers, including the street car and bus lines, have granted salary increases. One of the features of the bus wage controversy was a "slow motion" strike put on by bus drivers, something new in labor trouble.

The drivers ambled along in low gear despite the whistles and frantic shouts of exasperated gendarmes. Behind them was a terrific din from the horns of drivers who could not pass. Some of the truck drivers joined in with the bus drivers, either out of symapthy or a sense of humor.

The taxicab drivers are demanding increased fares, and will probably be granted them, since they have not enjoyed any boosts since the franc started its decline.

The outcome of the race between mounting prices and the demands of labor for higher wages is problematical. If Mr. Caillaux the finance minister, can succeed in stabilizing French finances and reducing the depreciation of the franc it will help a lot. But if he shoul fail, there will either have to be wage increases or a lowering in standards of living. Something will have to yield.

Voodo Price List Shows Odd Charms and Powders

ATLANTIC CITY, Aug. 15.—Twelve thousand circulars said to have been sent to this city by a New York voodoo doctor were seized by the police here as they were being distributed to negro homes on the north side by six negro boys.

The circulars bore the address of D. Alexander of 99 Downing Street, Brooklyn, N.Y.

All sorts of love powders, wishing dust, lucky charms and incantations are offered for sale on the circular, with prices ranging from $1 to $1,000.

"Guffer Dust, New Moon, No. 1 good, $50; Happy Dust, $40; Black Cat's Ankle Dust, $500; Black Cat's Wishbone, $1,000; King Solomon's Marrow, $1,000; Easy Life Powder, $100; Tying Down Goods, $50; Chasing Away Goods, $50; Boss Fix Powders, $15, and Buzzard Nest, $100," were some of the goods offered.

Inquiry developed that "Bringing Back Powders" were designed to return an errant wife or husband to a grieving spouse, "Tying Down Goods" were said to keep the object of one's affections from departing, while "Chasing Away Goods" had the opposite effect. "Boss Fix Powders" keep one's employer in a friendly mood.

CLERGYMAN DEAD.

Rev. J. Lintoll-Taylor Was For a Time in Charge of Lakefield Church.

LAKEFIELD, Aug. 15—The follow item taken from this week's issue of the "Canadian Churchman" is of local interest as the deceasd clergyman, Rev. J. Lintoll Taylor acted as locum tenens in St. John's Parish from December 1918 till July 1919, and was well known in the village and highly respected.

"Many friends assembled in All Saints pro-Cathedral on Wednesday, July 28, to pay their last respects ot the late Rev. Joseph Lintoll-Taylor. His Lordship Bishop Gray officiated, assisted by Rev. Canon Swan. Vernon Barford was at the organ and a number of members of the choir were in attendance.

The pall bearers were the Rev. Canon Carruthers, the Rev. J. M. Comyn-Ching, Rev. C. F. A. Clough, Rev. F. C. Cornish, W. Baker and Mr. Irwin. Interment was made in the Edmonton cemetery.

Flowers were received from Mr. Lintoll-Taylor's daughters, Dot and Renee, Canon and Mrs. Swan, Canon and Mrs Carruthers Mrs. Ash, Dora and Edna Jobems, Dorothy, William and little Eva Holland, the congregation of St. Mary's church, the Highlands, St. Peter's Church, Popular Lake Church and St. Michael's Church."

CANADIAN PACIFIC

SAILINGS

From Montreal to Liverpool
Aug. 21 Sept. 18...Montcalm
Aug. 28 Sept. 25 ..Montclare

To Belfast-Glasgow
Sept. 10 Oct. 8.....Metagama
Sept. 17 Oct. 15.....Marburn

To Cherbourg-Southampton Antwerp
Aug. 26 Sept. 23 ..Minnedosa
Sept. 9 Oct. 7.........Melita

From Quebec to Liverpool
Sept. 11 Oct. 9.....Montroyal

To Belfast-Glasgow
Aug. 27 Sept. 24 ..Montnairn

To Cherbourg-Southampton-Hamburg
Aug. 19 Sept. 16 Empress of France
Sept. 2 Sept. 30..Empress of Scotland

APPLY TO LOCAL AGENTS
J. E. PARKER,
General Agent, Passenger Department,
C.P.R. Building, Toronto
Adelaide 2165.

50,000 Harvesters Wanted

$15 GOING To WINNIPEG
Plus ½ cent per mile to points beyond, but not west of Edmonton, MacLeod and Calgary

$20 RETURNING From WINNIPEG
Plus ½ cent per mile, starting point to Winnipeg.

Aug. 18th / Sept. 1st
From Stations in Ontario, Smith's Falls to and including Toronto on Lake Ontario Shore Line and Havelock-Peterboro Line.
From all Stations Kingston to Renfrew Junction, inclusive.
From all Stations Dranoel to Port McNicoll and Burketon to Bobcaygeon, inclusive.
From all Stations on Toronto-Sudbury direct Line.

Aug. 21st / Sept. 4th
From all Stations in Ontario, South and West of Toronto to and including Hamilton, Welland, Niagara Falls and Windsor.
From all Stations on Owen Sound, Walkerton, Orangeville, Teeswater, Elora, Listowel, Goderich, St. Marys, Port Burwell, and St. Thomas Branches.
From all Stations Toronto and North to Bolton, inclusive.
From all Stations in Ontario on the Michigan Central, Pere Marquette, Windsor, Essex & Lake Shore, Chatham Wallaceburg & Lake Erie, Grand River, Lake Erie & Northern and Toronto, Hamilton & Buffalo Railways.

Through Colonist Cars leave Peterboro at 9.25 a.m. August 18th.
Ladies and Children—Special Cars will be reserved for the exclusive use of ladies, children and their escorts.
Full information from any Canadian Pacific Agent.

Travel CANADIAN PACIFIC

SAVE 3c A GALLON ON GASOLINE

The only Gas Station t which Motor Car owners can fill up on *100% Pennzoil High Test Gas* is located at the Commercial Service Station, adjoining Robert Hicks Co.'s Coal Office, Charlotte Street.

Most miles per gallon.
Most miles per Dollar.
Best Gas at Less Money.
Direct from Refinery to Consumer.
No Middleman's costs of 3c per gallon.
High Test. No-Blend Pennzoil Gas.

Give us a trial order. If you are satisfied with the results tell your friends, if not tell us, and on your own unquestioned statement we will refund you 5c on every gallon Pennzoil of purchased

WE GUARANTEE PENNZOIL GAS.

Commercial Service Station

Adjoining R. Hicks Co.'s Coal Office. 266 Charlotte

This is LEADERSHIP!

Two years ago, Chrysler predicted that the Chrysler Six would change the whole trend of motor car design, engineering, manufacture and equipment.

Today, while others proclaim Chrysler Six features of two years ago, Chrysler strides forward to new limits of quality, of performance results, of advanced engineering.

Chrysler Six owners the world over do not forget these truths:—

Two years ago, Chrysler pioneered the compact, roomy car, combining comfort and ease of riding, without wasteful weight or extravagant size.

Two years ago, Chrysler introduced a new ratio of horse-power per pound of weight. The Chrysler Six is today the only car in the world which gives a speed of 70 miles per hour and more, combined with gasoline economy of better than 24 miles per gallon.

Two years ago, Chrysler pioneered Purolator—the oil-filter which cleanses your crankcase oil as the motor runs.

Two years ago, Chrysler advanced an entirely new design in bodies, and today Chrysler-designed closed bodies are all executed by Fisher.

Two years ago, Chrysler initiated the four-wheel hydraulic brake trend. The Chrysler Six was the first car to have, as standard equipment, these self-equalizing brakes of super-safety.

Two years ago, Chrysler Six provided, as standard equipment, the air-cleaner which keeps dust and dirt out of your engine.

Two years ago, Chrysler gave thermostatic control of motor heat to assure greatest working efficiency.

Two years ago, Chrysler eliminated sidesway by a new method of spring suspension exclusive to the Chrysler Six.

Today, the new developments initiated by Chrysler quality have not yet brought any other car abreast of the Chrysler Six of two years ago.

And meanwhile, Chrysler has developed new measures of manufacturing fineness, new features of extraordinary equipment, new superiorities of performance and new standards of riding and driving ease now available in the new Chrysler Six at new low prices.

The New Chrysler Six Prices

The Phaeton	$2090	The Royal Coupe	2730
The Coach	2215	The Brougham	2835
The Roadster	2350	The Imperial	3040
The Sedan	2580	The Crown-Imperial	3190

The Chrysler Four—Touring Car, $1430; Club Coupe, $1625; Coach $1675; Sedan, $1760. All prices f.o.b. Peterboro, including Bumpers, Spare Tire and Cover.

We are pleased to extend the convenience of time-payments. Ask about Chrysler's attractive plan. Chrysler dealers and superior Chrysler service everywhere.

CHRYSLER SIX

Local Dealers
GILLESPIE GARAGE
Phone 950 378 Aylmer St.

MILLBROOK WON FROM BETHANY

Came of Thrills and Interest Cinched in Ninth.

REAL BALL GAME.

Millbrook acted as host t. Bethany last evening when the representative teams of both villages met in the culminating games of the season and the result of the entertainment was that the guests were sent away with the small end of the score. The contest is well represented by the figures 4-3 which indicate that it was a battle from start to finish wit' very little to choose between the teams.

For Millbrook the pitcher took the burden of the song with a flock of 15 strikeouts while the Bethany gang showed more of a community spirit and shared the honors more evenly. The clouting was heavy on both teams and two extra base wallops made their mark on the score column. Both drives were to deep centre and fast fielding prevented the runn rs in each case from passing second.

The fifth was the big innings for both teams each grabbing two runs. In Bethany's half Neal s str ck out, G. Staples hit, Ryley walked and Staples drove a liner between short and second, s oring Staples and Price.

Millbrook then came to bat and got their two runs off four hits. No more runs were scored until the ninth when two hit batsmen, a sacrifice and Armstrong's timely wallop delivered the bacon.

One peculiar feature of the game was the fact that the Millbrook third baseman Russell, got all the assists. Four times he whipped the ball across to first to catch the runners flat-footed. Bethany uncorked two sparkling double plays, one in the fourth when Russell grounded, out C. Staples to Dawe, and Lancashire was doubled Dawe to D. Staples.

The other play was in the fifth, when Hickson was tagged out by G. Staples assisted by R. Staples. G. then raced back to second and caught Natrass cold as he was attempting to pilfer the bag. Both plays retired the side on each occasion.

The moist condition of the ground did not appear to affect the play, the two errors being of a trivial nature, neither of which affected the scoring.

The box score:

Bethany.

	AB	R.	H.	PO	A.	E.
G. Staples ss	5	2	2	5		
Sisson lf	5	0	0	0	0	0
Price cf	5	1	2	1	0	0
Ryley 2b	4	0	0	1	3	0
R. Staples 3b	3	0	2	2	3	0
J. Staples c	4	0	1	7	1	0
Dawe 1b	3	0	0	9	1	0
C. Staples p	4	0	1	0	4	0
Neals lf	4	0	0	1	0	0
	37	3	8	26	10	0

Millbrook.

	AB	R.	H.	PO	A.	E.
Huchinson 2b	3	0	2	0	0	1
Nattrass ss	4	1	2	1	0	0
Edmunds p	4	0	1	2	0	0
McCorry c	3	1	2	2	0	0
Lancashire cf	3	1	2	2	0	0
Russell 3b	3	0	1	1	4	1
Ingram rf	4	1	1	1	0	0
McDowell 1b	3	0	0	5	0	0
Armstrong lf	4	1	2	0	0	0
	32	4	11	27	4	2

*Side not out in 9th.

By innings:

Bethany .. .. ..100020000—3 8 0
Millbrook .. .. ..000120001—4 11 2

Summary: Two base hits R. Staples, Lancashire; struck out, by C. Staples 5; by Edmunds 15; bases on balls, off Edmunds 2; hit batsmen, by C. Staples 3 (Huchison, Lancashire, McDowell); by Edmunds 1 (R. Staples.) Double plays, C. Staples to Dawe to R. Staples; R. Staples to G. Staples; passed balls, by J. Staples 3, by McCorry 1; stolen bases, G. Staples 1; Huchison, Nattrass, 1, Lancashire 2, Russell. Sacrifice hit Russell. Left on bases, Bethany 10; Millbrook 4.

Umpires, Kay and Cathcart.

COGS FAILED TO SCORE ON RAYS

Only Three Hits Off Shaughnessy in First Game of Final Series.

GAME ENDED 10-0.

Raybestos goose-egged Cognawagas all through the first game of the East Peterboro League finals at Exhibition Park last evening, and scored ten runs. Cogs were off their stride and were terribly weak at the bat, getting only three hits off Shaughnessy. The usually steady infielding also was missing, and against the double handicap, Harvey Smith's pitching availed nothing more than to keep down the score.

It was a battle for four innings, when Raybestos had a hard time getting a brace of runs. They got one in the first when, with two down, Moore, who was hit by the pitcher, advanced on a wild heave and scored on Rogers' single into left. Allen was playing deep for Rogers, and had no chance to head off the run.

With one gone in the fourth, Rooke allowed Nicholls' liner to go through. The runner advanced on McIntyre's out and scored when William's opened the gate for Webb's grounder. Shadgett made a nice play on Shaughnessy's hard chance and got Webb on a force at second to end the trame.

In the fifth, with one out, Grose walked and stole second, taking third when Moore went out, and scoring on Rogers' tap through the infield. Rogers made third on Nicholls' hit over second, and scored on a passed ball. Davis recovered to throw out the runner to third.

The sixth was a bad session for the Cogs. McIntyre took one of Smith's shoots near his "Charlie Chaplin," and C. Nicholls, who had replaced Webb, singled him to third. Shadgett dropped Turner's fly after a hard run, McIntyre scoring. On Shaughnessy's grounder Nicholls was forced at third. Batten flew out to Cripps. Rooke dropped a throw from Wilson off Grose's grounder and went down a casualty, Turner and Shaughnessy counting. Davis heaved high to second to get Grose and he went to third, scoring on Moore's triple. Rogers grounded out to Williams to end it.

Two were gone when the Rays made it ten times in the seventh. Nicholls walked, Turner got a hit on his drive to short, and Shaughnessy scored both with a drive into left. Batten fanned to retire the side.

Cogs looked good to score in the third with two on and nobody out. But Rooke flied to Nicholls, Allen went out, pitcher to first, and Williams popped to Batten. They got two on in the sixth without results, and a double play killed them off in the seventh.

The teams are playing a second game, and a third game if necessary, this afternoon.

The box score:

Raybestos—	AB	R	H	O	A	E
Batten, ss	5	0	0	2	0	0
Grose, 3b	3	2	0	0	2	0
Moore, 2b	3	1	1	3	1	1
Rogers, c	4	1	2	6	1	0
O. Nicholls, lf	4	1	1	1	0	0
McIntyre, rf	3	1	1	0	0	0
Webb, cf	2	0	0	0	0	0
C. Nicholls, cf	1	1	1	0	0	0
Turner, 1b	3	2	1	9	0	0
Shaughnessy, p	4	1	1	0	6	0
	32	10	8	21	10	1

Cognawaga—	AB	R	H	O	A	E
Rooke, 1b	2	0	0	10	0	2
Allen, lf	2	0	0	0	0	0
Williams, 3b	2	0	0	3	1	1
Cripps, rf	2	0	0	1	0	0
Prest, cf	3	0	1	0	0	0
Davis, c	3	0	0	3	4	1
Wilson, ss	3	0	1	1	1	0
Shadgett, 2b	2	0	0	2	2	1
Smith, p	2	0	1	1	1	0
	21	0	3	21	9	5

By innings:

Raybestos .. .. 1001242—10
Cognawaga .. .. 0000000— 0

Stolen bases—Shadgett, Grose. Sacrifice hits—Rooke, Allen. Three base hit — Moore. Struck out, by Shaughnessy 6, by Smith 5. Base on balls, off Shaughnessy 3, off Smith 3. Double play — Shaughnessy to Moore to Turner. Left on bases—Raybestos 5, Cognawaga 6. Wild pitch—Smith. Hit by pitcher, by Shaughnessy (Shadgett). Umpires—LeBarr and McCarney.

SPORT GOSSIP AND COMMENT.

Kingston are slated to play a postponed game in Oshawa this afternoon, and a win for the Ponies will leave them tied with the Petes for the league leadership, the record being fifteen wins and eight losses each.

* * * * * * * * *

Cairns, the Ponies' leading pitcher was credited with the loss of Wednesday's game in Belleville, leaving his season's record eight wins and two defeats. He tops the Central Ontario hurlers, with Al. Heckman second with 6 and 2 and Frank Whitehouse third with 7 and 4.

* * * * * * * * *

Manager Shiner Johnston will keep the Pe'es hard at work all next week in preparation for the first game of the big series with Kingston, a week from today. At least three practices will be held during the week.

* * * * * * * * *

Congratulations are coming from the sporting fra'ernity to Skip Jack Mayneord and his Peterboro bowlers for their great showing at Woodstock yesterday.

* * * * * * * * *

Six of the Petes have finished the Central Ontario League season with a batting average of over .300, an unusually good showing for a Peterboro team. Outfielders Herb Wolfe and Fred Ash, Catcher Max Swanston, First Baseman Hap Harrison, Second Baseman Ray Rose and Pitcher Al. Heckman are the .300 hitters.

—F. D. C.

PETERBOROUGH C. O. B. L. AVERAGES.

The complete averages for the Peterboro Central Ontario League team for the 23 games played show a few changes in the standing since the last lists were published. Fred Ash, the young outfielder, is leading the squad with a .375 average, while Herb Wolfe has dropped down to fifth place. The biggest gainer among the regulars is Hap Harrison, who has boosted his average 22 points.

Harrison, who is the only Peterboro player to take part in all the games played, leads by a good margin in run-getting, with 23, an average of one run per game, while he has also taken the lead in batting in runs, having driven home 21 counters. "Hap" is also the leader in total bases, his string including a homer, five triples and two doubles.

Swanston leads the list in doubles and shares top place with Jimmy Hall in sacrifice hits, while Wolfe is the leading base-runner with nine stolen bases.

BATTING AVERAGES.

	G.	A.B.	R.	H.	P.C.
Ash	11	32	6	12	.375
Rose	20	68	17	23	.338
Swanston	22	88	17	29	.330
Harrison	23	87	23	28	.322
Wolfe	17	72	13	23	.319
Heckman	14	39	8	12	.308
Hall	18	66	14	19	.288
Ross	10	32	5	9	.281
Helson	18	55	9	15	.273
Legon	19	74	12	19	.257
Johnston	16	54	5	13	.241
Hardill	8	22	1	5	.227
Whitehouse	11	42	6	8	.190
Holyman	16	39	4	7	.179
McPherson	10	36	4	6	.167
Gartner	1	0	1	0	.000
Marchen	1	3	0	0	.000

FIELDING AVERAGES.

	G.	P.O.	A.	E.	P.C.
Ross, rf, c	10	17	4	0	1000
Gartner, c	1	1	0	0	1000
Harrison, 1b, p	23	248	6	6	.977
Wolfe, rf, m	17	38	3	1	.976
Legon, rf, lf, m	19	35	2	1	.973
Swanston, c	22	129	33	6	.964
Rose, 2b	20	36	61	6	.942
Hall, m, lf	18	19	4	2	.920
Holyman, ss, 2b	16	26	30	6	.903
Ash, rf, lf	10	9	0	1	.900
Johnston, 1b, ss	16	15	39	7	.885
Heckman, p, rf, m	14	5	17	3	.880
Whitehouse, p	11	1	25	4	.867
Hardill, p	8	1	23	4	.857
McPherson, 3b, rf	10	13	19	7	.821
Helson, 3b, ss	18	9	33	10	.808
Marchen, ss	1	1	3	2	.667

Two-base hits—Swanston, 9; Rose, 4; Legon, 4; Harrison, 3; Ross, 2; Wolfe, 2; Helson, 1; Holyman, 1; Whitehouse, 1; Hardill, 1; Heckman, 1; Ash, 1; Johnston, 1. Total, 31.

Three-base hits—Harrison, 5; Wolfe, 2; Heckman, 1; Hall, 1. Total, 9.

Home runs—Hall, 2; Harrison, 1; Ross, 1; Rose, 1; Swanston, 1; Helson, 1; Wolfe, 1. Total, 8.

Stolen bases—Wolfe, 9; Rose, 5; Harrison, 4; Legon, 4; McPherson, 4; Johnston, 3; Hall, 2; Whitehouse, 2; Ash, 1; Ross, 1; Holyman, 1. Total, 36.

Sacrifice hits—Swanston, 5; Hall, 5; Rose, 4; Harrison, 4; Johnston, 4; Holyman, 3; Whitehouse, 3; Hardill, 2; Legon, 2; Helson, 2; Wolfe, 2; Ross, 1; Ash, 1. Total, 38.

Runs batted in—By Harrison, 21; by Swanston, 19; by Wolfe, 19; by Helson, 13; by Johnston, 9; by Rose, 8; by Hall, 7; by Ash, 7; by Heckman, 7; by Holyman, 5; by Legon, 5; by Whitehouse, 5; by McPherron, 5; by Hardill, 4; by Ross, 2.

SEND DELEGATES

300 From Japan to Attend Sunday School Convention.

TOKYO, August 15 (Associated Press).—In responce to the invitation of the All-American Christian Union and the Sunday School Association will send 300 delegates to the tenth international Sunday School Convention to be held in Los Angeles in 1918. This decision was reached at a recent meeting of the officers of the local association in Tokyo. H. E. Coleman and Seishire Iwamura of the association have been appointed a committee to arrange the details of the excursion.

Some expert has figured out that there are 635,013,539,600 different whist hands in a pack of playing cards.

17th COBOURG 17th

HORSE SHOW

HORSE SHOW PARK, COBOURG

AUG. 18-19-20-21-22, 1925

120 Classes — $11,000 in Prizes

STEEPLECHASE RACES DAILY

$1,000.00 PRIZE MONEY

PONY STEEPLE CHASE RACE, 13 hands and under—Every afternoon in the inner ring. Valuable Silver Cups for 1st, 2nd and 3rd prizes.

THE ROYAL CANADIAN DRAGOONS with new military Drill Features. Better than ever.

THE QUEEN'S OWN BAND, THE COBOURG KILTIES BAND, THE CAMPBELLFORD REGIMENTAL BAND, THE ALDERVILLE INDIAN BAND—will provide an especially fine musical programme.

A MILITARY TATTOO YOU CAN'T AFFORD TO MISS

FIREWORKS GALORE—A wonderful display in charge of Hand & Co., Hamilton, Ont. Out-rivaling anything before shown in Cobourg.

AFTERNOON SHOW 1.30 P.M.

General Admission 50c Autos 25c Evenings 50c

J. D. HAYDEN, President J. H. DAVIDSON, Secretary

REAL BEER

That's twice as strong as 4-4% 100 Glasses for 1½c a glass

$1.40 a tin

Simply dissolve contents of tin in 5 gallons of boiling water.

No straining, no muss, no smell.

Buy a tin to-day

If your Grocer or Druggist cannot supply you, write direct to

E. B. Nottefield & Co. 35 Colborne Street, Toronto or The St. Lawrence Preserving Co., Reg'd. Quebec, P.Q.

AUSTRALIA WON IN CUP SERIES

Took Doubles in Straight Sets From Canadian Pair.

SUPERIOR PLAY.

MONTREAL, Aug. 15 (Canadian Press).—Australia eliminated Canada from the Davis Cup series yesterday afternoon, when Gerald L. Patterson and Jack Hawkes defeated the Canadian Stars, Willard F. Crocker and Jack Wright, in their second round cup tie doubles encourter at the Mount Royal Tennis Club courts. The Australians won in straight sets, 6-0, 6-2, 6-4, their win, coupled with their two victories in the singles Thursday, qualifying them to meet the winners of the Japan-Spain series, now underway at Baltimore.

Unquestioned superiority at every style of doubles play brought advancement to the 'Aussies," Petterson and Hawkes, teamed with perfect cohesion and continually held the aggressive against the Canadian pair, whom they drove back to a defensive game on the back court where they were unable to play as effectively as if they had had more chance of working up to the net. Hawkes carried the burden of the play for the Australian pair, engaging in volleying duels with Crocker and Wright and paving the way for the placements on "kills" for points made by the hard-driving Patterson.

Patterson played a much smarter game than he showed Thusday in his singles match with Jack Wright, when he barely saved himself from defeat at the hands of the flashy young Canadian.

INSIDE GOLF

By CHESTER HORTON

Maker of 51 Golf Champions. "Golf's most successful teacher," says "Chick" Evans

When an explosion shot must be made see to it that the feet are planted firmly in the sand. Dig them in until the sand feels solid under them. Have the feet rather close together. Swing the blade back and forth a few times over the ball, for the address, meantime focusing on a point in the sand some two or three inches back of the ball. Be sure to swing the club back slowly. Take it about half way back—a half swing—then poise it there until it seems to want to hit back of itself. Hold the body still and keep the weight about evenly distributed on the feet. As the blade starts down let it accelerate naturally—be very careful not to press. Pressing, or body lunging, will invariably ruin the shot. Design to push the blade straight through the ball to a point six inches in front of it. The main thing is not to be jerky with the club, and this must be particularly watched for because of the mental hazard involved. Be sure to fill up your foot prints.

(Copyright John F. Dille Co.)

(Copyright, Chester Horton—1925 reproduction in any form strictly prohibited.)

JAPAN WON FROM SPAIN IN DOUBLES

Davis Cup Match at Baltimore Went Five Sets Before Decision.

BALTIMORE, Md., Aug. 15.—(Canadian Press).—Japan yesterday won the Davis Cup elimination tennis doubles from Spain, 6-2, 6-3, 2-6, 8-10, 6-3.

Harada, flashing a sensational game, carried the greater part of the burden for the victors. He was ably seconded throughout, however, by the steadier Shimizu, his teammate. Th eAlonso brothers, Manuel and Jose, fared badly in the first two sets when the smoothly working Japanese combination singled out Jose as the target for a back-court game which enticed the Spaniard into many errors.

In the third and fourth sets the Spanish team worked its way to the net, and in a style of the game the brothers seemed particularly to fancy, they forced the Japanese temporarily into retirement. Of the 18 games of the fourth set, 12 went to deuce, several many times. Japan resorted again to the back-court strategy in winning the final set with ease.

HOTEL IS SOLD.

Royal Hotel at Marmora Passes Into New Hands To-night.

MARMORA, Aug. 15.—After being under the management of Mr. A. T. Neal for the past eleven years, the Royal Hotel will pass into other hands after today. An auction of Mr. Neal's household effects is to take place in the near future.

Officers of the United Church Sunday School have planned a picnic for the teachers and scholars to be held at Booster Park, Crowe Lake, on August 19. A good programme of sports is assured. Cars are being provided for the conveyance of those participating.

BASEBALL STANDING

INTERNATIONAL LEAGUE

	Won.	Lost	PC.
Baltimore	81	43	.653
Toronto	76	50	.603
Rochester	63	60	.512
Reading	60	63	.488
Buffalo	62	64	.492
Jersey City	58	64	.475
Syracuse	49	75	.395
Providence	45	75	.375

AMERICAN LEAGUE

	Won.	Lost	PC.
Philadelphia	71	36	.664
Washington	70	39	.642
Chicago	59	51	.536
Detroit	54	55	.495
St. Louis	54	56	.491
Cleveland	51	63	.447
New York	46	62	.426
Boston	33	76	.303

NATIONAL LEAGUE

	Won.	Lost	PC.
Pittsburgh	65	41	.613
New York	63	47	.572
Cincinnati	57	51	.528
Brooklyn	51	554	.486
St. Louis	54	57	.486
Philadelphia	48	56	.462
Chicago	49	60	.450
Boston	455	66	.406

ROCHESTER WON TWO FROM KEYS

Southpaws Were Too Much For Reading Batsman—Stars Beat Baltimore.

LEAFS WERE IDLE.

READING, Pa., Aug. 15 (Canadian Press)—Herb Thormahlen and Yowell southpawed Rochester to a double victory over the Reading Keys here yesterday afternoon. Thormahlen won easily, 12 to 0, and Yowell took a seven inning contest, 2 to 0. The first game saw the debut of a local sandlot pitcher, Fritz Adams, who held Rochester to two hits in three innings after he relieved Schroeder in the first game. Scores:

First game:
Rochester .. .. ..001029000—12 15 0
Reading .. .. ..000000000— 0 8 2
H. Thormahlen and Lake; Schroeder, Adams and McCarthy.

Second game:
Rochester .. .. ..0100100—2 10 1
Reading... .. .. ..0000000—0 2 0
(7 innings by agreement)
Yowell and Lake; Wilson and O'Neill.

Syracuse 5; Baltimore 3

BALTIMORE, Md., Aug. 15 (Canadian Press) — Grabowski, Syracuse southpaw, was too deep a puzzle for the Orioles yesterday and Baltimore lost, 5 to 3. Errors gave Baltimore two runs and Brainard's homer the third. Timely hits by Grabowski, Roettger and Gislason drove in the Syracuse tallies. Score:
Syracuse .. .. ..010120001—5 10 2
Baltimore .. .. ..000002100—3 4 1
Grabowski and Niebergall; Earnshaw and Cobb.

THIRTEEN WINS FOR SAM GREY

Athletic Hurler Kept Boston Hits Well Scattered—Yankees Shut Out.

HAD TWO TRIPLES.

BOSTON, Aug. 15 (Canadian Press) — Sam Gray registered his thirteenth victory of the season at the expense of the Boston Red Sox when Philadelphia opened their final series here yesterday, 6 to 3. He was hit hard but inconsistently. Lamar and Miller proved the heavy hitters for the Athletics, driving in two runs apiece. Score:
Philadelphia .. .. ..0000003120—6 12 2
Boston.. .. ..000011001—3 9 2
Gray and Cochrane; Wingfield, Zahniser, Fuhr and Bischoff.

St. Louis 10; Cleveland 7

CLEVELAND, Aug. 15 (Canadian Press) — Smith had two bad innings in the box for Cleveland yesterday and St. Louis won, 10 to 7. Ken Williams made his 25th home run of the season. There were two on bases at the time. When Williams came up in the eighth he was hit on the head with a pitched ball by Speece and was forced to retire. Score:
St. Louis.. .. .. ..030006010—10 16 2
Cleveland.. .. .. ..021000013— 7 11 3
Wingard, Danforth and Hargrave; Smith, Cole, Speece and L. Sewell.

Washington 2; New York 0

WASHINGTON, Aug. 15 (Canadian Press)—Thirdbaseman Bluege's double with two on in the eighth inning broke up a pitching battle between Jones and Ruether yesterdayand Washington took the series opener from New York, 2 to 0. Meusel and Paschal of the Yankees each hit a triple but both were left on base. Score:
New York .. ..000000000—0 8 1
Washington .. .. ..00000002x—2 7 0
Jones and Bengough; Ruether and Severeid.

MOSCOW INCREASES

Death Rate Down — More Marriages and Births.

WASHINGTON, Aug. 15.—The population of Moscow on January 1, 1925, was 1,811,000, as compared with 1,772,000 on January 1, 1924, and 1,617,000 in 1912, official statistics received by the Russian Information Bureau here show. The area of the city was 71,250 acres as compared with 43,7000 acres in 1912. The death rate for last year showed a decrease of 9.2 per thousand from 1913, the marriage rate showed an increased of more than 100 percent, and the birth rate showed a small falling off.

Deaths were 27,083 as compared with 39,126 in 1913. Marriages were 25,187 as compared with 10,093 in 1913 and births were 51,781 as compared with 54,649 in 1913. The number of suicides was 310 as compared with 360 in 1913.

GIANTS GAIN AS THEY WIN TWO

Beat Brooklyn Twice While Pirates Win One From Cincinnati.

BRAVES LOSE AGAIN.

NEW YORK, Aug. 15 (Canadian Press)—New York took both games of a double-header from Brooklyn yesterday, 3 to 2 and 5 to 3, gaining half a game on the league leading Pirates. Jack Scott emerged victorious in the box in the opener, holding the Robins to eleven hits. A single by Frank Snyder, pinch-hitting for Jack Bentley, drove in the winning runs in the eighth of the second game. Scores:

First game:
Brooklyn .. .. ..000002000—2 11 0
New York.. .. .. ..3000000x—3 12 0
Osborne and Taylor; Scott and Snyder.

Second game:
Brooklyn .. .. ..000100020—3 9 0
New York .. .. ..00001202x—5 11 1
Brown and Deberry; Bentley, Dean and Hartley..

Chicago 7; St. Louis 4

ST. LOUIS, Aug. 15 (Canadian Press)—Opportune hitting and opponents' fumbles enabled the Chicago Cubs to make it two in a row over the St. Louis Cardinals yesterday, 7 to 4. Brooks and Maranville scored in the second when Hafey dropped Gonzales' fly. Score:
Chicago.. .. .. ..022030000—7 9 2
St. Louis .. ..200200000—4 9 3
Alexander and Gonzales; Mails, Dickerman and O'Farrell.

Phillies 11; Boston 8

PHILADELPHIA, Aug. 15 (Canadian Press)—The Boston Braves and Philadelphia put on a hitting barrage yesterday, the latter winning by 11 to 8. Leach, a rookie outfielder with the Phillies, hit a pair of home runs both with a man on base. Score:
Boston .. .. ..002032001— 8 17 2
Philadelphia . . 21102131X—11 16 3
Smith, Ryan, Kamp, Vargus and Gibson; Carlson, Betts and Henline.

Pittsburgh 14; Cincinnati 8

PITTSBURGH, Aug. 15 (Canadian Press)—The Pittsburgh Pirates won an easy 14 to 6 victory over the Cincinnati Reds yesterday. The league leaders pounded five pitchers for a total of sixteen hits. Meadows, while hit freely, was never in danger. Pittsburgh bats drove in seven runs in the first two innings. Score:
Cincinnati .. .. ..00040102— 6 12 2
Pittsburgh .. .. ..25000016x—14 16 1
Benton, Brady, Luque, May, Biemiller and Hargrave, Kreuger; Meadows and Gooch.

SANTAL MIDY

Easy to Take—Quick to Relieve CATARRH of the BLADDER

Each Capsule bears name SANTAL MIDY

Beware of counterfeits

15¢ PER PKG. — and in ½ lb VACUUM (AIR-TIGHT) TINS

OLD CHUM

The Tobacco of Quality

Capitol Entertainment

MONDAY

We have personally endorsed a few pictures in the past, all of which you've been more than satisfied with.
Now we are asking you to—

TAKE A CHANCE

And if you take-a-chance you'll never regret it.

At Regular Prices

Here's what you'll see—
Dancing and Pictures.
Here's what you'll hear—
Singing and Music.
Not by amateurs.

When it's too warm on the street, in the park, or at home go to the Capitol, Peterboro's cooling station.

Last Time Today
Marion Davies in "Zander the Great"

Every child attending Monday matinee will receive a Free Ticket for Thursday's show.

FREE SHOW FOR CHILDREN

Every Child That Attends Our

TAKE-A-CHANCE PROGRAM

Monday Matinee

Will be given a Free Ticket to see Colleen Moore in "The Desert Flower" on Thursday

IF YOU ATTEND—
Monday Price 9c, Tax 1c
You can come in Free on Thursday

Capitol Entertainment

G.W.V.A. PRIZE WINNERS.

Holders of Lucky Number Tickets Get Prizes at Hall.

Adults' Draw

1st—No. 2610—1 ton coal.
2nd—No. 1383—1 cord wood.
3rd—No. 2721—1 smoked ham.
5th—No. 1400—5 lbs. tea.

Children's Draw

1st—No. 4068—Bread tickets, value $5.00.
2nd—No. 4475—pair running shoes
3rd—No. 4011—box chocolates.
4th—No. 4065—baseball.

Persons holding these lucky numbers will please bring their stubs to the office of the G.W.V.A., when they will receive an order for their respective prizes.

DUFFUS MOTOR SALES

Watch for Our Mammoth Tire Sale

Commencing Today

Duffus Motor Sales

RAIN INTERRUPTED CRICKET MATCHES

Several Games Had to be Called Drawn, Owing to Wet Weather.

LONDON, Aug. 15 (Canadian Press Cable). — County cricket matches resulted as follows:

Nottinghamshire defeated Gloucestershire 66 and 89. Nottinghamshire 122 and 36 for three wickets.

Derbyshire beat Glamorgan by six wickets. Glamorgan 126 and 169. Derbyshire 144 and 152 for four wickets (Jackson 68 not out).

The following matches were all drawn as there was no play Thursday, and only two hours' play Wednesday because of rain:

Middlesex against Kent scored 302 runs for two wickets, declared (Lee 130 not out; Dales 70). Kent 103 runs for four wickets (Johnstone 52).

Leicester against Surrey scored 175 runs for nine wickets, declared (Astill 67). Surrey 67 for one wicket (Hobbs out 31).

Essex, playing Yorkshire, scored 218 runs for three wickets, declared (Freeman 98 not out; Russell 64). Yorkshire 80 for one wicket (Sutcliffe 51 not out).

In the Hampshire-Somerset game Hampshire scored 123 runs and Somerset 119 for seven wickets. No play was possible until today in this latter match.

9,000 MEN GO WEST.

Vanguard of Harvesters Leave Montreal in 11 Trains.

MONTREAL, Quebec, Aug. 15. — Canadian Press. — Over 9000 men took advantage Friday of the harvesters' excursions which the Canadian railways are ru. ing to take care of the 1925 crop in the prairie Provinces. They travelled in eleven trains, which commenced shortly after midnight and continued to run throughout the day, the last one leaving in the small hours of Thursday morning.

Special cars were attached to trains for the benefit of women and of married couples, of whom a fair number travelled on the excursions.

"REGULATION 17."

Premier Ferguson to Study Its Operation in Schools.

TORONTO, Aug. 15.—(Canadian Press). On his return to Toronto to-day from a six weeks' tour in the Old Country, Hon. G. Howard Ferguson, Premier of Ontario, announced that an investigation would be made into the working of regulation 17 governing the teaching of English in public schools in French communities of Ontario. The Premier intimated that the Government proposed to find out whether regulation 17 was accomplishing its purpose.

WE'RE SELLING GENUINE WILLARD BATTERIES
AS LOW AS $15.75
Fits Ford, Chevrolet, Overland, Maxwell, Star and others.
ALDOUS & METCALFE
Willard Battery Station
Phone 266 Day or Night 197
Hunter Street

AMENDMENTS TO ELECTIONS ACT

Only Week Elapses Between Nomination and Polling Days.

OTHER CHANGES.

OTTAWA, Aug. 15. — (Canadian Press.)—The current issue of the Canada Gazette contains a notice by the chief electorate officer bringing into force amendments to the Dominion Elections Act made at the last session of Parliament. Among the more important of these amendments is that which reduces the interval between nomination and polling days from fourteen to seven in all but twenty-seven constituencies. Another is that which requires immediate appointment of returning officers, who are now to hold office during their pleasure, and to conduct such elections as may be directed to be held in their electoral districts during their tenure of office. Heretofore returning officers have been appointed only temporarily for the purpose of holding specified elections.

THORNTON TELLS OF NEW SHIP SERVICE

Will Ply Along Pacific Coast Next Summer—Hotel, Too.

PRINCE RUPERT, B.C., Aug. 15 — (Canadian Press).—Sir Henry Thornton, who addressed the Prince Rupert Board of Trade at a luncheon held in his honor here yesterday, outlined the plans and development contemplated by the Canadian National Railways here.

Provisions have been made, he said, for the construction of steamers which will be completed in time to enter the service on the Pacific coast next summer. He also said that plans are being formulated for the erection of a hotel to accommodate the increasing tourist traffic which passes through Prince Rupert.

COFFEE SMUGGLERS LOST THEIR CARGO

Fight in Alpine Passes Ended in Victory For Customs Guards.

MILAN, Aug. 15.—(United Press)—Coffee bootleggers and Customs guards fought a pitched battle in the darkness of the Alpine Passes last night, which led to the capture of one contraband runner, and the loss of their smuggling cargo.

The battle occurred at the frontier when guards came upon a band of men with a large quantity of coffee which they were seeking to run into Milan in the hope of great profit in view of the scarcity and high price of coffee here.

The coffee runners fled through the mountain paths, firing at the guards as they went. The night spoiled their aim, however, and the guards kept up the pursuit until one smuggler had fallen into a ditch and was captured, and the others had found a hiding place in the passes.

PIN PRICKS CAUSE TETANUS SYMPTOM

Anti-Toxin Supplied to Ward Off Lockjaw.

BALTIMORE, Md., Aug. 15. — Mary Griffith, aged 33, is critically ill in a hospital here with tetanus symptoms from pin pricks, almost invisible, received while she was dressing her baby. The disease has spread in two weeks until the entire left side of her body and face is infected and little hope is held for her recovery.

Dr. J. B. Harding, staff physician, who immediately realized the gravity of the case, applied tetanus antitoxin to ward off lockjaw in the slim hope that it had not yet actually set in.

TOWN FLOATING LOANS.

La Tuque, Quebec, Asks For Nearly 300,000 to Meet Obligations.

LA TUQUE, Que., Aug. 15. — (Canadian Press).—Two loans totalling $288,400, will shortly be floated by the town of La Tuque in order to meet obligations falling due on November 1. The borrowings are divided into one of $244,000 and a second of $44,400. Tenders will be asked to cover both amounts. The new loans will be for 10 and 20 years and the bonds will bear an interest of 5½ per cent.

LOUIS DISBROW, SPEED KING, LATEST RACE ENTRANT

Entry For Peterboro Races Came as a Surprise — Will Compete Only at Monreal and This City.

Louis Disbrow, French auto racing dare-devil, idol of the dirt track speed fans throughout the United States and in many cities in Canada, is the latest entrant for the big automobile race meet to be held at the Peterboro Exhibition Grounds next Thursday afternoon. Disbrow's entry came as a distinct surprise to Manager Sloan, the little "Napolean of speed" as he is known to a huge throng of followers, deciding to engage in the speed duels here en route to Montreal, where he competes in the Delorimier Park meet on the 23rd. Disbrow's Peterboro and Montreal appearances will mark his only competition in Canada this season, as he will be forced to forego the Toronto Exhibition races on account of having to sail on the 25th for the Italian Grand Prix, which is to be held on September 6th. Disbrow, in a wire to Mr. Sloan, stated that he is anxious to get chance to lower the colors of Ray Lampkin before the British champion deserts the dirt track racing sport. Lampkin has declared that the present season will be his last at the wheel of a racing car, and should he make good his swan song Disbrow would never have an opportunity to get revenge for the beating his arch enemy of the speedways gave him the last time the pair met in Detroit. Disbrow will be seen at the wheel of his Disbrow special, a car built for him by one of the great makers of France.

Many of the men drivers have telegraphed protests against permitting Mlle. Martens, the world's champion woman driver, to compete in the open races. The noted French girl insists that jealousy over her prowess as a racing driver is behind the antagonistic attitude of the men. The men aver that they just do not relish the idea of taking a chance of man, Johnnie Green and Cleo Sarles loom as the drivers who will cause Lampkin and Disbrow the greatest competition.

Indications point to a huge out-of-town crowd being drawn to the Exhibition Grounds on Thursday. Hundreds of summer tourists who are at resorts near Peterboro are planning to come in for the afternoon. The popularity of automobile racing in other cities, the crowds drawn to the Indianapolis and other American speedways being far larger than are attracted to any other brand of sport, has spread to the smaller cities of the United States and Canada. Manager Sloan is taking no chances on having a big crowd at the Exhibition Grounds with inadequate policing and safety zone facilities. Arrangements are being made, in co-operation with Mr. Webber Turner, to handle a big crowd. Liberal applications of the dust-laying solution, calcium chloride, will be given the surface of the track on Tuesday and Wednesday nights.

"Puddy" Hoffman, chance-taking dirt track driver of great note who will set a hot pace for his competitors in the big automobile race meet at the Peterboro Exhibition Grounds next Thursday afternoon.

A TRIBUTE TO PETERBORO' HORSES.

To the Editor of the Examiner:

Dear Sir: Will you kindly allow me a small space in your paper to pay a tribute to our noble friend and beast of burden, "The Horse."

The writer knows of two people who visited Peterboro recently for the first time, and who remarked, "What splendid working horses Peterboro has!" and we wonder just how many citizens appreciate this fact. This should be considered a wonderful compliment, not only to the City of Peterboro, but to the owners of these "splendid" work-horses. How much more wonderful to hear this remark than to hear: "What awful looking horses Peterboro has!"

Peterboro may well be proud of its commercial horses, which help to make our city beautiful, but there is still the odd one that remains a disgrace. There is nothing that responds more readily to kindness and good care than a horse. There are a number that have come under the writer's observation that are doing their work faithfully each day under such care, and we are going to name some of their owners: Fanning's Laundry, Parker's Dye Works, Allin Ice Co., Canadian Packing Co., Kinnear's, Peterboro Milk Products, J. E. A. Fitzgerald, coal dealer, Dominion and C. N. R. Express, Stock's Bread Co., and others that could be named, if space would permit.

There is nothing that will advertise a mans business any better than a good horse and a good driver. A cruel driver is expensive to his employer and slow poison to his horse. If you want to make an "old plug" out of a spirited animal; a vicious horse out of a kindly disposed one; a travelling "bone pile" out of a well conditioned animal, hire a driver that specializes in "yanking." Results can be guaranteed every time. An automobile shows quick depreciation but it is no greater than that caused by poor drivers in a stable of good horses. Any fool can jerk his horse's mouth but it takes a "man" to drive the creature properly. If every housewife would see to it that the delivery horse has to make only one trip a day to the door, a vast amount of work and actual suffering would be saved the horse, especially in hot weather.

It is amazing to see the number of "work horses" driven with a whip constantly over their back. If a horse could talk we wonder what he would say regarding this? It appears that the example the present "drivers"(?) are setting before the coming generations with regard to driving horses is bad. We fear that the young lads, instead of learning to drive with the reins and a kind voice, will be resorting a great deal to the whip. Employers could do a lot towards eliminating this if they would take time to humanely educate these lads, and at the same time benefit their own business.

We know of a large coal company in Toronto that uses 25 teams, and not one driver is allowed a whip. The confidence these horses must have in their drivers must be wonderful.

"People who give the square deal to the horse will be all the more likely to extend it to men." Human beings would do well to learn the lesson of patience and kindness from the horse. ANIMAL FRIEND.

SCOUTS ON VISIT.

Over One Hundred American Boys on the Way to Montreal.

ST. JOHN, Que., Aug. 15.—(Canadian Press).—A trip to the Canadian metropolis has been planned for a large number of Boy Scouts of the United States, and a batch of the youthful visitants has arrived here from Burlington, Vt., en route to Montreal. There are about 100 youngsters in the party.

THEATRES

AT THE CAPITOL

BIG CAST WITH MARION DAVIES IN HER "ZANDER THE GREAT."

One of the most brilliant casts ever assembled to support a motion picture star is that which is seen with Marion Davies in her newest photoplay, "Zander the Great," a picturization of Salisbury Fields' stage success of the same name, now at the Capitol Theatre.

As Mamie, heroine of "Zander the Great," Miss Davies is surrounded by a cast of noted players that sounds like the blue book of filmdom. Among them are Holbrook Blinn of "The Bad Man" fame and who also was featured with the Cosmopolitan star in "Yolanda" and "Janice Meredith," and Harrison Ford, who played opposite Miss Davies in "Little Old New York" and "Janice Meredith."

Others in the cast include the following: Hobart Bosworth, Harry Myers, George Siegmann, Richard Carle, Harry Watson, Olin Howland, Hedda Hopper, Emily Fitzroy and Baby Jack Huff.

George Hill directed "Zander the Great." It is a Cosmopolitan production, released by Metro-Goldwyn.

Steve Brodie took a famous chance once, and his name has been ringing down the corridors of time ever since. Don't forget to "take a chance" on Monday, or Tuesday or Wednesday, at the Capitol Theatre, and see something entirely out of the ordinary in a moving picture programme, with added novelties in the way of singing, music and dancing by a group of artists from out of town.

The entire programme is a mysterious affair, without any advance information as to the exact nature of the feature picture or musical entertainment, or short reels. "Take a Chance" and see it.

AT THE ROYAL.

COUNTRY STORE NIGHT ON MONDAY.

Some unusually good prizes have been secured for "Country Store Nite" at the Royal Monday. The picture attraction is Dix's newest and best feature 'The Shock Punch.'

"SHOCK PUNCH" WITH RICHARD DIX AT ROYAL MONDAY

Richard Dix arrives at the Royal Theatre next Monday in the role of a young man who has lightning in his fists in the Paramount picture, "The Shock Punch," directed by Paul Sloane from John Monk Saunders' Liberty Magazine story.

The story has to do with a young millionaire who dreads the thought of getting "soft" and hires a couple of professional pugilists to keep him in trim. The action starts with the first scene, and doesn't let up for a minute.

Frances Howard is the girl in the case. She is the daughter of a building contractor who likes Dix but doesn't take to his fistic accomplishments and tells him that if he wants to stay in good with her he'll have to tone down a bit. This Dix tries to do, but everywhere everyone seems to be tempting him to demonstrate the famous "shock punch" he has developed as the result of weeks of strenuous training.

—and he does, not once but several times, and when that old blow hits home, you'll almost break the handles off the seats.

If you don't like "The Shock Punch," the motion picture isn't made that will entertain you.

Do you want Domestic Help? Insert a small ad. in the Male or Female Help Wanted columns and they will be secured.

RICHARD DIX

with FRANCES HOWARD

Whiz-z-z Bang!
What a Punch!
What a Thrill!
What a Laugh!
What a Hit!
What a time you'll have watching Dix put over

in THE SHOCK PUNCH

Same Star, Author and Director of "Too Many Kisses"

COUNTRY STORE NIGHT
with some unusually good prizes.

"The Riddle Rider"
Not a sad moment! Not a dull second!
A program we are proud to present

ROYAL
MONDAY

STORE DEMOLISHED.

Crackers Blast Safe, Get $100 and Wreck Store.

ALMONTE, Aug. 15.—(Canadian Press).—Safe blowers wrecked the store of Wesley West here last night, when they blasted the store safe and secured about $100 in currency.

TAXI SERVICE
DAY OR NIGHT
P. J. ALLEN
PHONE 1000

NEXT THURSDAY!

Exhibition Grounds, Peterboro

FIRST RACE 3 P.M.

AUTO RACES

The Greatest Racing Drivers in the World, With the Cars Which Hold a Majority of the World's Dirt Track Records. The Same Drivers and Cars That Will Compete at Toronto and Ottawa Exhibitions, and in Montreal.

DON'T MISS THIS SIGHT OF A LIFETIME—FIRST TIME IN PETERBORO

Nerve-Tingling, Spine-Chilling Sensations Follow the Mad Whirl of These Drivers of the Modern Cars of Juggernaut Around the Sharp Corners of the Track.

MLLE MARTENS

The French Girl, whose Death-Daring Drives over Treacherous, Dangerous Dirt Tracks and Speedways Have Made Her the Sensation of the Auto Racing Sport. The Intrepid Little Speed Queen Will Pilot Her French Peugeot Car.

WHAT WILL THESE WOMEN BE DOING NEXT?

6-THRILLING RACES-6

(The Drivers Will Use Marathon Gasoline in Toronto, Ottawa, Montreal and Peterboro.)

LOCALS

DR. T. P. McCULLOUGH,

Eye, Ear, Nose and Throat Specialist, 166 Brock St. Phone 36W dtf

PHONOGRAPH BARGAIN.

Good Phonograph and 6 Records for $22.50, Saturday, at E. V. Warne's. 2d-39-1698

ST. GEORGE'S CHURCH.

10 a.m., Sunday school.
11 a.m., Litany and Eucharist.
7 p.m., Evensong.

FEIST FOLIOS HERE.

The new Leo Feist folio No. 9, have arrived in and are on sale at Greene Music Store, Charlotte street. 2d

BEDBUGS A PEST

To thoroughly rid out bedbugs use Parke's Bugbane. Just apply or spray it into all cracks, crevices and infested places and you will soon be free from the troublesome pests. 25c, 50c and $1.00 tins. Bond's Drug Store, corner George and Hunter Streets.

STENOGRAPHERS.

If there are any Peterboro Business College graduates out of positions, please communicate at once with the College so as to get your names on our list for positions. Phone 589. 1d39 1710

PIANO BARGAIN.

If you want a good buy in a Piano, see E. V. Warne Saturday and save some real money. 325 George Street. 'Phone 1238. 2d-39-1697

GARDENERS
(Amateur and Professional).

Eliminate waste and loss. Let us can your surplus garden produce for future sale. 'Phone 2291-M. — Provincial Health Foods, Canners of Fruits and Vegetables, Otonabee St. Wed-Sat

AUTO TOP REPAIRS

For Auto Curtains, Windows, get the Made-in-England Clear, Transparent Celluloid. I keep no other. Call and get your Curtains fitted out with the best. G. R. McCrea. Old stand, rear of 464-466 George St. 12d—TTS—45—1464

DO YOU NEED AN ACCOUNTANT?

If you want your books audited or adjusted; if not satisfied with your book-keeping system; if you want your income tax return prepared for this or other years, or want some dispute adjusted. H. K. Middleton Phone 1353. office 72 Charlotte St dtf

TRUTH VERSUS ERROR.

The time has come when the "church" (the Assembly of God) must recognize that the prevailing custom of one man usurping authority in the Assembly of God is erroneous. "One is our Master, and all we are brethren." Each one of the Assembly, severally, must fill their own office. In the gifts of the Holy Spirit there is provision made for the Assembly; for when the Holy Spirit is received, the gifts of the Spirit, and the manifestations of the same are to "profit" and "edify" the whole Assembly. The first of the gifts of the Holy Spirit is—"a word of wisdom," "a word of knowledge," then follows "faith," "healings," "powers," "prophecy," "discerning of spirits," "tongues," "interpretation of tongues." Just as truly could the natural body dispense with one or more of its members, as the Assembly to do away with one or more of the gifts of the Spirit. Just as consistently, let me pluck out one of your eyes, cut off your arm, or take away any member of your body, and thus stop their operations, as to discard or refuse any one of the gifts of the Spirit.—M. T. Butcher. 1d39 1667

DR. A. G. HOWSON, M.D.C.M., SURGEON

Post Graduate, London, England. 541 George street. 'Phone 392W. 12d-23, 25, 28, 30, 1, 4, 6, 8, 11, 13, 15, 18,—1489.

WATCH REPAIRING.

Call 1072-F when you have any watch, clock or jewellery repairing to be done. We will call for and return it.—Herb. Martin, 264 Stewart Street. 2d-39-1688

NOTICE OF REMOVAL

M. E. J. Cadd, who has been carrying on a Blacksmithing business at 161 Charlotte Street, has purchased the Blacksmithing business of Wm. Scott, 297 Water Street, and will carry on business at the new address on and after Saturday, August 8. 3d

VICTOR BOORMAN, EAST CITY.

Having started baking for myself, I am offering to the public at reduced prices: Bread 18c., fruit loaves 15c., buns 15c. and 20c. doz., cookies 18c. a doz., pies 25c. Cleanliness is our motto. Bake shop open for inspection. 6d-41-1676.

STOCKS, BONDS, AND MINES

Anticipating active markets this Fall and Winter, I again have my private wire connections installed between New York, Chicago, Montreal, Toronto and Winnipeg.
Best service at your disposal.
ARTHUR C. HAWLEY
Phone 186. 162 Charlotte St. 3d—40—1646

BINDER AND MOWER KNIVES GROUND 50c EACH AT TAYLOR'S.

Our grindstones all run in water. Saws filed and set. Lawn mowers ground $1.00 each. Called for and delivered. Umbrellas repaired and recovered. Cutlery grinding. Wm Taylor, the Sheffield Cutler. Over 40 years' practical experience. 219 Hunter Street West. 'Phone 109-J. t.t.s.

FUNERAL OF W. H. G. ARMSTRONG

The funeral of the late W. H. G. Armstrong, who died in Saskatoon will take place in Toronto on Tuesday, at 3 p.m., from St. Alban's Cathedral. All the members of the local Orange lodges and Black Preceptory who can arrange to attend the funeral of the late Brother Armstrong are requested to do so.
J. J. Cunningham,
County Master, West Peterboro.

LEARN TO SWIM

The Y.W.C.A. swimming classes will be resumed next week starting Tuesday morning. The regular Monday evening classes, beginners and intermediate grade, will meet Tuesday at 7 and 7.30. Watch for full schedule of classes in Monday's paper. New classes now being formed. Phone Y.W.C.A. 223 for full particulars. fd-39-1711

COMMISSIONER NAMED.

James Craig, Former Yukon Judge, Will Report on Loss of Citizenship.

OTTAWA, Aug. 15. — (Canadian Press).—James Craig, of Toronto, formerly Judge of the Territorial Court, Yukon Territory, has been appointed a commissioner to inquire and report upon all cases which are referred to him by the Secretary of State in which may be considered the revocation of naturalization certificates.

DEATH.

KENDRY.—In Peterboro on Friday, August 14, Elizabeth Rutherford, relict of James Kendry.
The funeral, which will be private, will be held from the late residence, 184 London Street, on Monday.

Presentation Gifts

For that Birthday, Anniversary or presentation gift you will be able to make a selection from these gifts:

Wrist Watch, $7.00 to $15.00.

Bar Brooch, $1.00 to $10.00.

Diamond Ring, $10.00 and up.

Eversharp Pencil, $1 to $5.00.

Fountain Pen, $1.50 to $4.50.

Silver Candlesticks, $2.50 a pair and up.

Bread Trays, $2.50 and up.

WARNE BROS.
349 George St.
DIAMOND HALL
'Phone 880

CONFISCATED LIQUOR.

Newfoundland Mulcts Rum Runner of 1,000 Cases.

ST. JOHN'S, Nfld., Aug. 15. — (Canadian Press).—The Dominion of Newfoundland receives 1,000 cases of fine quality whiskey and 350 cases of dry champaigne as a result of the settlement adjusted last night between the Finance Minister and the steamer Herbert Green, seized last month as a rum-runner.
By this settlement awarding the Government one-third of the cargo, the ship will be enabled to sail with the remainder to-morrow.

1870 BOUNDARY LINE RESTORED TO FRANCE

Administrative Document Signed at Foreign Office.

PARIS, Aug. 15. — (Canadian Press.)—A treaty between France and Germany defining the frontier between the two countries was signed at the Foreign Office yesterday. The document is of purely administrative character and restores the line to where it was at the time of the outbreak of the Franco-Prussian war in 1870.

CHURCH COMMITTEE.

Bay of Quinte Conference Settlement Committee Meets.

At a meeting of the Bay of Quinte Conference Interim Settlement Committee, recently held in Belleville, the following committee was appointed to deal with any special cases requiring the services of the settlement committee in Lindsay Presbytery prior to the meeting of the conference. Rev. M. C. Mackinnon, convenor, Rev. A. J. Langford and Mr. B. Fowler, Peterborough; Rev. F. H. McIntosh, Lindsay, and Mr. D. Philips, Minden.
The Presbytery is expected to convene in September and the conference in October. The Presbytery convenes at the call of Rev. F. H. McIntosh, Lindsay.

FINANCIAL NEWS.

New Highs For Mack Trucks And General Electric To-day

NEW YORK, Aug. 15.—(Canadian Press).—Except for a break of five points in American Can, and sharp advances in some of the other high-priced industrials, the main body of stocks in to-day's stock market showed little change, although the undertone was distinctly firm. Mack Trucks was run up over 7 points to a new top just below 217, Westinghouse Air Brake jumped 6 points to 132, and General Electric 5 3-4 to 327 3-4, all new record high prices. Dupont was bid up 7 points and Havana Electric 3. In the general list the equipments, electrical and motor issues gave the best demonstration of group strength and there was a noticeable cessation of selling pressure in the oils. Closing was firm. Total sales approximated 500,000 shares.

Toronto Stocks Continue Their Sensational Advance

TORONTO, Aug. 15.—(Canadian Press).—An advance of 4 1-8 points in Consolidated Smelters was the feature of the week's closing session of the Toronto Stock Exchange this morning.
After a light opening the market broadened and active dealings took in an exceptionally wide list.
Smelters with transactions of more than fourteen hundred shares, dominated the session, but Pure Gold, Canada Bread and T. N. Burt were all active. Smelters climbed steadily from fractionally stronger opening at 117¼ to 121 3-8, a new current high. Pure Gold experienced a 2¼ point rise to 26⅜. Canada Bread gained 1 3-4 at 61 3-4. At the opening of the week it was at 45. T. N. Burt improved a further quarter point to 62½. Twin City and Winnipeg were slightly easier, as was Brazilian. City Dairy receded 1 5-8 in light dealings to 86 1-8.

Canadian Crop Reports Set Back Chicago Wheat

CHICAGO, Aug. 15.—(Canadian Press).—Despite an unexpected upturn in Liverpool quotations, wheat market here underwent a sharp setback in price to-day, during early dealings. Downturns in value were described largely to bearish crop reports from Canada. Considerable attention was also being given to a persistent dearth of the export business and to possibilities that the north-western markets would sink to a shipping basis under Chicago. The opening, 5-8c lower to 3-8c higher, September 160 to 161 and December 158 3-8 to 158 5-8, was followed by a drop that carried September down to 158 and December to 156. In the absence of any pressure to sell corn and oats were relatively firm as compared with wheat. After opening at a quarter cent off, to 3-8c up, September 104 3-4 to 105, the corn market declined fractionally all around, but then rallied to yesterday's finish or above. Oats started unchanged to 1-8 to ¼ cent lower, September 40 3-4 to 40 7-8, and later held near to the initial range.

STOLE RIDE ON AIRPLANE WING

Stowaway Unnoticed By Aviators Until Their Ship Was High in Air

LOS ANGELES, Calif., Aug. 15 (Canadian Press). — Ignoring the blind baggage train, Jack Richman finding himself up against it for transportation at Las Vegas, Nevada, yesterday grabbed the wing of an airplane and beat the best railroad into Los Angeles.
The plant Jack "flipped" as it was taking off and piloted by Major C. C. Moseley, head of the California National Guard Air Force, and the weight of the man hanging on the outer edge of the wing nearly sent the ship into a disastrous sideslip.
Neither Major Moseley nor Sergt. Chestnut Wood accompanying him, saw their uninvited passenger until they were well off the ground. They motioned him to crawl in toward the fuselage. He obeyed and thereby, Moseley relates, saved them from a crash.

EXCHEQUER COURT.

Will Sit in Halifax is Notice Given to Cases to be Heard.

OTTAWA, Aug. 15. — (Canadian Press).—A sitting of the Exchequer Court will be held in Halifax on Tuesday, September 15, provided that the registrar is notified of some matter for trial, ten days before the date set.

MISS ACKISON ILL.

Returned Missionary Recuperating in Nova Scotia.

Friends of Miss Maude Ackison, missionary on furlough from Formosa, will be sorry to learn that while on a visit to Nova Scotia, she has suffered an indisposition which requires her to have complete rest for a few months. She is now the guest of Mrs. Fraser Marshall, New Glasgow, N.S., and will not return to Ontario until September. While the present enforced rest is making for the recovery of her health, it is not likely that the Foreign Mission Board of the United Church of Canada will allow Miss Ackison to do any deputation work before her return to Formosa in the autumn.

KILLED BY BUCKET.

Construction Worker Struck on the Head.

OWEN SOUND, Aug. 15. — Canadian Press.—Wilfred George, 24 years of age, single, was almost instantly killed this morning, when he was struck on the head by a cement bucket used in the construction of the Great Lakes elevator here. His head was caught between one of the braces of the trestle and the descending cement bucket.

BASEBALL

FOWLER'S CORNERS, Aug. 18. —An exciting ball game was staged on Wednesday between Central Smith and East Emily, which the latter won by a margin of one run.
Score by innings:
Central Smith ..... 3020—6
East Emily ..... 015x—6

BOXER RETAINS TITLE

REGINA, Aug. 15 (Canadian Press).—Giving a superlative display of ring generalship, Vic Foley, Canadian bantamweight champion, retained his title in a hard fought 15-round battle here last night with Mackie Lewis, Western Canadian champion.
Foley outpointed his challenger by a small margin, and was declared winner by Referee Lou Marsh.

CONCERT AT CHEMONG.

Salvation Army Band To Play Sunday Evening.

Salvation Army Temple Band will give an open air concert at Chemong Sunday evening, at 8.30 p.m., under the direction of Bandmaster Robinson. A musical and vocal program will be given. Mr. G. N. Gordon, M. P., will preside.

OBITUARY.

Died in Nicholls Hospital, Peterboro, on Friday, Aug. 14th, 1925, Sarah Elizabeth Chambers. Funeral on Sunday, Aug. 16th, 1925, from the residence of her sister, Mrs. Robert Beggs, Pontypool, Ont.

EDWARD FITZSIMMONS.

Edward Fitzsimmons died in Toronto on Thursday morning in his sixteenth year. He was attending the De La Salle University prior to his death, but had received his primary education in Peterborough.
He was considered a brilliant student and athlete and his death by tubercular causes is thought to have resulted from exposure.
He attended St. Vincent de Paul's church in Toronto, where he acted as altar boy for some time.
The funeral will take place on the arrival of the noon C.P.R. train Monday and interment will be in St. Peter's cemetery.

SCHOOLS OPEN SEPT. 1.

Parents are reminded that the Public, Separate and High Schools reopen on September 1. This notice is given to obviate telephoning the teachers and inspectors.

IN MEMORIAM.

In loving memory of our dear daughter, Ethel McIlwain, who departed from us August 16, 1923:
She is not dead, although the voice of loved ones,
Calling in anguish, she nor heeds nor hears,
But calmly sleeps, e'en while so fast are falling
Upon her pallid brow, our bitter tears.
The silver cord is loosed, to God, our Father
Her spirit has returned, and on His breast,
Forever free from earthly pain and sorrow,
Where death can come no more, she is at rest.
Not dead, but living in that heavenly city,
Where life's broad river rolls serenely by
Through fadeless fields, there Christ Himself shall lead them,
And wipe away the tears from every eye.
The bright, immortal tenant has forsaken
Her earthly dwelling, till the last great day,
In sure and certain hope of glad awaking
In earths kind bosom, her loved form we lay.
—Sadly missed by mother and father, brothers and sisters.

Our Business

is mostly with particular clients. Those wanting the best, and knowing our reputation for high-grade work, place their orders here with confidence. If you want a thoroughly well made Monument, correct in every detail, we would be pleased to hear from you.

ALLAN BROS.
Limited. Monumental Works.
11 Cambridge St. N., Lindsay.
West Five Hall. 'Phone 2043.

"KODAK AS YOU GO"
Mail film to
ARTCRAFT STUDIO
173 Simcoe Street, Peterboro.
Photos Framing Souvenirs
Pictures

DR. H. ROBERTS

D.C., Sp. C., Ph.T.D.
CHIROPRACTOR
Spine and Nerve Specialist
Member of Chiropractic Association of Ontario
IRIDOLOGY NATURAL DIETETICS URINALYSIS
Office Hours: 10-12 a.m., 2-5 and 7-8 p.m. and by appointment.
Phones: Office 2261; Residence 602.
BANK OF TORONTO CHAMBERS HUNTER STREET

$600 FINE FOR SELLING LIQUOR

Father and Two Sons Charged With Incest—Local Indecent Assault Case.

A father and two sons were charged with incest at a session of the county police court yesterday with Messrs. V. Eastwood and Frank Adams, Justices of the Peace, presiding. They were bailed until August 18th at $ 2,000. In the city court this morning before Magistrate Langley a local man was remanded until Tuesday on a charge of indecent assault and was liberated on $2,000 bail.
A resident of Belmont Township pleading guilty to unlawfully selling liquor was fined $600 and costs with the alternative of spending 3 months in jail. The fine was paid.
J. F. Strickland appearing on behalf of two men who pleaded guilty to being drunk in a public place explained that they got drunk in quite a lawful place but had not sense enough to stay there. This want of sense cost both $10 and costs. A younger man who was with them when they were arrested was quite sober but according to the police tried to be smart when questioned and "sassed" the officer who thereupon took him up on a technical charge of vagrancy. Justice of the peace Eastwood in dismissing him with a reprimand warned him that when he found himself in indifferent company he must answer any questons the police might put to him if he wished to keep out of the court.
An elderly man, charged with vagrancy was remanded for a week.

SOCIETY

"Miss Dorothy Elizabeth Ferguson of Peterborough, delighted her radio listeners on Sunday, August 9, when she gave a second concert, at Lakeside Park, assisted by Mr. John Nichols, baritone, and Mr. Walter English, accompanist. Miss Ferguson rendered some very difficult numbers from Beethoven, Bach, Chopin and received many applause cards from the Southern States, and the local audience 'phoned in' request numbers."— St. Catharines Standard.
Miss D. E. Ferguson is spending a few weeks at her home on 476 Bon Accord Street, after visiting friends in St. Catharines.

IT PAYS TO ADVERTISE.

ALBERTA COAL

Delivery from Cars on Arrival at, per Ton
$13.50 & $14.00
ALSO
All Sizes ANTHRACITE COAL AND COKE
Mixed Wood, . . . **$8.00**
Per Cord .....
McCarthy & Johnston
East City, Peterborough, Ont.
Dealers in Coal
Phone 90 - 111 Hunter St.

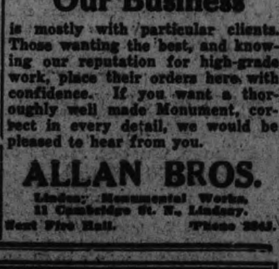

Our Business

is mostly with particular clients. Those wanting the best, and knowing our reputation for high-grade work, place their orders here with confidence. If you want a thoroughly well made Monument, correct in every detail, we would be pleased to hear from you.

ALLAN BROS.
Limited. Monumental Works.
11 Cambridge St. N., Lindsay.
West Five Hall. 'Phone 2043.

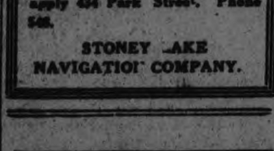

PETERBOROUGH CHURCHES

ST. PAUL'S PRESBYTERIAN.

Under the leadership of the Rev. J. Morrice Roger, a Church of Scotland minister from Aberdeen, and the pioneer Presbyterian clergyman in this district.
St. Paul's church was built in 1859, as a spiritual home for the congregation, which had been without a suitable place of worship for two years, following the loss of their church property as a result of the breaking away of Presbyterians of Canada from the Church of Scotland.
This structure cost $20,000, was of red brick and was 90 x 50 feet, surmounted by a lofty spire.
During the 31 years of active ministry of the late Rev. E. F. Torrance, the congregation so flourished that extensions and alterations became necessary and this work was carried through to completion, the restored church being re-opened for worship on May 3, 1885.
A new impetus was given to the church life, and in the following spring as a result of special evangelistic services, ninety new members were added, among that number being R. E. Knowles, who has since become famous as a preacher, lecturer and journalist.
To-St. Paul's has an auditorium with an area of 84 x 76 feet, and a seating capacity of 1200.
The interior is beautifully finished, and in the rear of the pulpit a large alcove is fitted with a splendid organ, costing $3000. A handsome and commodious school room, semi-circular in shape, adjoins the church at the rear.
Without, the church of Gothic style, with an imposing spire, is one of the architectural beauties of the city, the fact of the main entrances facing Victoria Park, enhancing its external appearance.
The Rev. William Allan was called to St. Paul's a few weeks ago.
Next St. Luke's church.

WEDDING BELLS

WHITLOW—DULMAGE

St. Luke's Church on Friday, August 14, the marriage of Edna May Dulmage, daughter of Mr. and Mrs. Percy Dulmage, to Harry Whitlow, only son of the late Arthur Whitlow and Mrs. Whitlow, was solemnized by Rev. J. G. Bousfield.

ADVERTISE IN THE EXAMINER.

ALEXANDER & HALL ELECTRICIANS
When you have Electrical work to do, Call
P. Alexander, Phone 1788J.
W. Gordon Hall, Phone 544r2.

Phone Johnny-on-the-Spot for Coal—703

Each day a certain number of men think about their winter coal and then they pass up the idea until the next day, or the next week or the next month. Get yours now and save the difference.
HODGSON BROS.
Dalhousie and Bethune

BETTER THAN EXPECTED
Alberta Coal
Both quality and sales of our Alberta Coal exceeded expectations. We have more in transit. If you want Canadian Coal of extra quality order at once for delivery direct from cars. Price only $13.50 per ton.
W. SCOTT CO.
Phone 264w East City

25c TAXI
DAY OR NIGHT
Courteous Service.
Phone 752 - A. T. FONTAINE

Stoney Lake Navigation Co.
Steamers will leave Lakefield on arrival of the Morning, Noon, and Evening Trains from Peterboro, and will leave the Lake to have Passengers Arrive at Peterboro at 8 a.m., 11.35 a.m., and 5.15 p.m.
For Excursion Rates, etc., apply 434 Park Street. Phone 548.
STONEY LAKE NAVIGATION COMPANY.

WEDDING BELLS

WHITLOW—DULMAGE

St. Luke's Church on Friday, August 14, the marriage of Edna May Dulmage, daughter of Mr. and Mrs. Percy Dulmage, to Harry Whitlow, only son of the late Arthur Whitlow and Mrs. Whitlow, was solemnized by Rev. J. G. Bousfield.

ADVERTISE IN THE EXAMINER.

ALEXANDER & HALL ELECTRICIANS
When you have Electrical work to do, Call
P. Alexander, Phone 1788J.
W. Gordon Hall, Phone 544r2.

Phone Johnny-on-the-Spot for Coal—703

Each day a certain number of men think about their winter coal and then they pass up the idea until the next day, or the next week or the next month. Get yours now and save the difference.
HODGSON BROS.
Dalhousie and Bethune

BETTER THAN EXPECTED
Alberta Coal
Both quality and sales of our Alberta Coal exceeded expectations. We have more in transit. If you want Canadian Coal of extra quality order at once for delivery direct from cars. Price only $13.50 per ton.
W. SCOTT CO.
Phone 264w East City

25c TAXI
DAY OR NIGHT
Courteous Service.
Phone 752 - A. T. FONTAINE

Stoney Lake Navigation Co.
Steamers will leave Lakefield on arrival of the Morning, Noon, and Evening Trains from Peterboro, and will leave the Lake to have Passengers Arrive at Peterboro at 8 a.m., 11.35 a.m., and 5.15 p.m.
For Excursion Rates, etc., apply 434 Park Street. Phone 548.
STONEY LAKE NAVIGATION COMPANY.

It's Up to You
If your eyes ache, if they feel strained, they need attention. We are here to take care of your eyesight and thoroughly qualified to do so. We use our high grade "Peblo" lenses, in all work, no extra cost.
A. A. FOWLER
PHM.B., TORONTO UNIVERSITY
EYESIGHT SPECIALIST
373 GEORGE ST.

CHIROPRACTOR
M. C. GOODWIN
D.C. Ph. C.
Palmer Graduate
106 Barrie Building.
Lady Attendant Phone 431
Hours 10-12 a.m., 2-4 and 7-8 p.m.
Office closed Tuesday evening, also Thursday afternoon and evening

Vernor's Detroit Ginger Ale
Something new, cool and sparkling for Peterborough as a delightful thirst quencher. "Fills the bill" as a refreshing hot weather drink.
I have secured the exclusive right for the sale of this famous Ginger Ale in Peterborough.
J. DEAN
Dean's Candy Shop
302 George Street
Opposite the Capitol
6d-42-1680

M
HAIR-DRESSING

Hair Cutting
Permanent Waving
Boyle Bob
Enjoy the Comfort of a Permanent Wave for the Summer Vacation.
Bathing Cannot Spoil Your Hair—the More Water Used the Better Your Hair is.
Bobbed Heads Waved from $15 up. Nestles Lanoil Process. M. Merriman, Certified Operator.
THE MERRIAM HYGENIC BEAUTY PARLORS
313 GEORGE STREET
PETERBORO
Phone appointment 1182.

NEW SHOES FROM OLD
HERE'S OUR GOAL

SATISFACTION
No kick on our work—the goal we reach is public satisfaction. Who wouldn't be pleased to get back a good looking, wearable pair of shoes from us after sending us a pair of down-and-outers.
Our work gives lasting Satisfaction
ELECTRIC SHOE REPAIRING
S. WHATLEY
180 CHARLOTTE ST.
PETERBORO

HUDSON COACH $1710

F. O. B. Windsor, Taxes Extra

Only Hudson Can Build It

Being the world's largest builders of 6-cylinder cars permits Hudson to give the greatest price advantage, with the finest quality in Hudson history.

Everywhere it is called "the World's Greatest Buy" because it is universally acknowledged that no car gives like quality, reliability, performance and fine appearance within hundreds of dollars of its price.

Hudson-Essex World's Largest Selling 6-Cylinder Cars

BREWER MOTOR SALES
101 Hunter Street - - Peterborough, Ont.

TAKE A CHANCE
AT THE CAPITOL
TONIGHT

The Evening Examiner

25c TAXI
DAY OR NIGHT
GREY TAXI LINE
(All Closed Cabs)
PHONE 752 ALPHONSE FONTAINE

VOL. LVI., No. 39 PETERBOROUGH, MONDAY, AUGUST 17, 1925 PRICE THREE CENTS

Rendezvous
TO-DAY IS THE DAY—6-piece Orchestra. No better Orchestra Has Ever Played on Kawartha Lakes.
NOVELTY AND BALLOON DANCES TO-NIGHT
Rendezvous

SIR ADAM BECK DIED SATURDAY

SOCIALISTIC DOCTRINE OF KARL MARX TRANSLATED INTO DEEDS DECLARES SECRETARY OF MINERS

"Nothing to Lose But Your Chains, and a Whole World to Gain."

NEW ERA BEGINS.

Workers of Britain Just Beginning to Realize Their Power, Says A. J. Cook.

LONDON, Aug 17 (Canadian Press).—"I realize now the power we have," said A. J. Cook, general secretary of the Miners' Federation, in a speech before an enthusiastic and overflowing audience at Pontypridd, Wales, on the coal crisis.

Secretary Cook declared that a new era had been established. The words of Karl Marx: "If the workers of the world unite, you have nothing to lose but your chains, and a world to gain," had been translated into deeds, he said. The coal mine owners, Cook stated, had said to Premier Baldwin, "You keep out of the ring; let us fight"; but the Premier was humanitarian and a man, and he and his Cabinet feared the result if it had come to a fight between the miners and employers. "It would have meant revolution, take it from me." Cook added.

"Revolution will come," Cook continued. "I want revolution that will have a disciplined army behind it—a revolution that will not only have discipline, but will be organized with an objective ahead of it, a revolution understanding its goal, a revolution when the mentality of the people will be free from terrible curses of criticism and apathy."

Several warnings against the Red menace were uttered from pulpits in Great Britain yesterday.

Rev. A. W. Gough. Vicar of Brompton and Prebendary of St. Paul's Cathedral, urged that strong measures should be taken such as r enactment of treason laws to meet the threatened situation.

MENACED EDITOR.

German Youth's Threats Land Him in Jail.

BERLIN, Aug. 17 (Canadian Press).—For sending insulting letters to George Bernhard, editor of Vossiche Zeitung, in which the editor was threatened with a beating unless he refrained from his attacks on General Ludendorff, a young student named Lutz,(a member of Facist Club, has been given three months in jail.

The court ruled it was time to put a stop to such "political excesses."

WEATHER

Saturday's highest temperature was 85 degrees, while Sunday went one degree higher. We have had few really warm days this summer, 90 degrees being reached only on three occasions, two days during the first week in June, and once in July, on the 6th. Showers have been abundant and well scattered, and it is not often that the countryside has at this date the green and fresh appearance it presents at the present time. Whatever harsh criticism may be levelled at our Canadian winters, the summer is usually ideal. With cool nights, conducive to sleep, and bright days, and little oppressive heat, conditions are such that American tourists in increasing numbers are being attracted. In scenery and climate this part of Ontario has a gold mine which has hardly as yet been worked, but only prospected.—W. P.

TRIP TO GORE'S LANDING AND HARWOOD.
ON FRIDAY, AUGUST 21ST, STEAMER STONEY LAKE WILL LEAVE THE GEORGE STREET WHARF AT 9 A.M. F'R GORE'S LANDING AND HARWOOD. ROUND TRIP: ADULTS, 75c; CHILDREN 40c. 3d 17 19 21 1725

NOTICE TO ORANGEMEN.
NO. 1 DISTRICT LODGE WILL MEET AT KEENE ON TUESDAY EVENING, AUG. 18TH, AT 8 O'CLOCK. ALL ORANGEMEN OF THE DISTRICT ARE REQUESTED TO ATTEND.
W. G. LOCKIE,
DIST. MASTER.
1d-40-1720.

TAXI SERVICE
DAY 25c NIGHT
Tel. 406 G. G. TORRENCE

Cloud Of Butterflies Drove People In Doors

MONCALLERI, Italy, Aug. 17. (United Press).—Inhabitants here were terrified, fearing a plague such as the Bible pictured, when a veritable avalanche of butterflies resembling a colored snowstorm, swept down upon the city for an hour.

The phalanax drove down from the north, tying up traffic and causing people to take refuge within doors.

THREE DROWNED IN ST. LAWRENCE

Bathers Lost Lives in Swift Current—Two Bodies Recovered.

GIRL NOT FOUND.

MONTREAL, Aug. 17.—(Canadian Press).—Three people lost their lives while bathing in the St. Lawrence River yesterday.

Adrien Nadon, 17, got beyond his depth and sank before help could reach him. The body was recovered.

Florence Chamaillard, 15, was seized in the swift current and lost her life. Her body was not recovered.

Romeo Pouliot, 21, was seized with cramps and sank before his friends could reach him. The body was recovered.

LORD BYNG BACK FROM ARCTIC TRIP

Covered More Than 4,000 Miles on Leaving Edmonton—Picture of Health.

EDMONTON, Aug. 17 (Canadian Press).—Concluding a month's trip to the Arctic Circle, in which he covered more than four thousand miles after leaving Edmonton, July 13, Lord Byng, Governor General of Canada, arrived in the city Saturday afternoon looking the picture of health.

DIED OF CARBOLIC.

Empty Bottle Beside Winnipeg Girl's Bed.

WINNIPEG, Aug. 17.—(Canadian Press).—Frances Wetherley, 20, died yesterday from what the police believe to be a self-administered dose of carbolic acid. The bottle which had contained the acid was found beside her bed. No motive for the deed is known.

RAIN DROWNS TWO.

Twenty Million Dollar Loss From Japanese Storm.

TOKIO, Aug. 17. — (Canadian Press).—A violent rainstorm flooded various parts of Japan to-day. Several persons were drowned. The damage is estimated at between fifteen and twenty million dollars.

SCHOONER BREAKS UP.

Crew Reported Safe at Whalen, Siberia.

ROME, Aug. 17. — (Canadian Press).—A wireless message received here from the gasoline schooner "Maud" states that the trading schooner "Ram" of Nome had been broken up on the rocks near Whalen, Siberia. Her crew was reported safe at Whalen.

COMFORT WHILE READING OR WORKING.
A pair of well-fitted glasses are a decided comfort to those who have reached the age where vision changes. If you are having trouble in seeing fine print it is time to see us. We will give your eyes the help they need. See W. H. Lacey, Optrometrist. 410 George Street. 'Phone 1160.

PARENTS SHOULD SEE THE ADVERTISEMENT OF PETERBORO BUSINESS COLLEGE ON BACK PAGE OF THIS ISSUE, AND GET PARTICULARS REGARDING SPECIAL COURSE AND CLASS. 1d-40-1721.

Receives Provincial Government Position

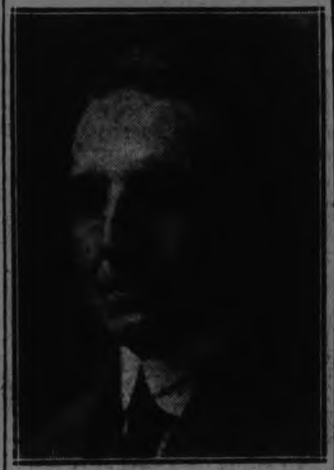

THOMAS TOOMS, EX-M.P.P.

Mr. Tooms has been appointed luxury tax inspector for the Provincial Government, according to a Toronto report on Saturday. He was West Peterboro's representative in the Drury Farmer-Labor Government, having been elected to the Labor wing of the Coalition. Mr. Tooms loyally supported the U.F.O. administration, and his friends will be interested in the fact that his appointment has been received from the Government he opposed.

FANNY HURST WON LIBERTY'S $50,000

Her Story Selected From 100,000 in Contest.

CHICAGO, Ills., Aug. 17.—(United Press)—Fanny Hurst, the author, was announced to-day as the winner of the $50,000 prize offered by the "Liberty" magazine in conjunction with the Famous Players-Lasky for a story suitable as a serial and a motion picture.

Nearly 100,000 manuscripts were submitted in the contest. Miss Hurst receives one-half of the prize for the synopsis of a plot. She is also commissioned to write her plot synopsis in finished serial form, after which the remaining $25,000 will be paid her.

BACHELOR'S CLUB PROMOTES BLISS

Members Believe That Poverty and Romance is Poor Mixture.

BERLIN, Aug. 17. — (United Press).—A Bachelors' Club has been organized in this city, which proceeds on the theory that poverty and romance do not mix.

Consequently every member is pledged to remain single until he has accumulated at least 100,000 marks (about $25,000), and to marry only a poor girl.

SOCKS FOR WOMEN.

Will Be Offered For Sale in Montreal.

MONTREAL, Aug. 17.—(Canadian Press).—Socks for women will go on sale in local stores this fall, it was learned to-day. If they become popular, half-hose for females will be widely advertised, concluded the announcement.

DROWNED AT THREE RIVERS.

THREE RIVERS, Que., Aug. 17.—(Canadian Press).—Leonard Bolduc, aged 22, of Three Rivers, was drowned yesterday afternoon in the St. Lawrence River while bathing.

DEBT ATTITUDE OF U. S. ANNOYS BELGIAN PRESS

Hopes of Special Treatment By Washington Shattered By Coolidge's Stand.

PROMISES BROKEN.

President Wilson's Signature Treated as Scrap of Paper, Says One Editor.

BRUSSELS, Aug. 17 (Canadian Press).—Anger and bitterness continue to mark comments of the Belgian press on the conference at Washington between the United States war debt funding commission and the Belgian mission.

The optimistic tone of semi-official statements made in Brussels before the conference which encouraged the hope that favorable conditions would be made for payment of Belgium's debt to the United States, is resented as having misled public opinion.

The "Nation Belge" says that promises have been broken and that President Wilson's signature has become a scrap of paper.

President Coolidge has laid down the policy that all the debtor nations must pay their full indebtedness, including principal and interest.

News Better Today.

BRUSSELS, Aug. 17 (United Press).—Foreign Minister Vandervelde today told the United Press that Washington news on the Belgian debt negotiations, is "better today," adding that the newspapers had exaggerated the importance of disagreements there.

"There has never been any talk of recalling the Theunis Mission," he concluded.

Agreement Tuesday.

PLYMOUTH, Vt., Aug. 17 (Canadian Press).—President Coolidge expects an agreement to be reached, probably tomorrow, on the terms for refunding Belgium's debt to the United States.

BUILDINGS WRECKED.

Crops Levelled By Storm in Minnesota.

DETROIT, Minn., Aug. 17. — (Canadian Press).—A terrific windstorm wrecked several houses and other buildings here last night, tore down trees and levelled crops.

RODGERS REWARDED.

Courage of Banker and Wife Recognized.

TORONTO, Aug. 17. — Canadian Press. — W. G. More, secretary of the Imperial Bank, announced to-day that a "handsome" reward had been paid by the bank to W. R. Rodgers, who with his wife defended the property of the bank at St. David's, Ont., on July 15th, against a robber, whom Mrs. Rodgers shot and killed.

The amount of the reward was not stated. Rodgers will not be returned to St. David's.

France Able To Pay 60 P.C. Of Debt To British and U.S.

LONDON, Aug. 17 (Canadian Press).—Lord Bradbury, former British representative on the reparation commission, and one of the foremost authorities on European finance, last night said France is able to pay about 60 per cent. of her debts to Britain and the United States.

MUSTAPHA KEMAL AND THE WIFE HE DIVORCED.

his wife, Latife Hanoum, both of wh f the Turkish Republic, has divorced Mustapha Kemal Pasha, president o om are shown above.

BORDEN'S PLAN TO GIVE DOMINIONS VOICE IN THE AFFAIRS OF THE BRITISH EMPIRE

Make Dominion High Commissioners Members of Own Governments and Admit Them to British Cabinet Meetings, He Proposes.

WILLIAMSTOWN, Mass., Aug. 17 (Canadian Press).—The problem of giving the Dominions of the British Empire, an adequate voice in the determination of its foreign policy is grave, but not insoluble, Sir Robert Borden, former Prime Minister of Canada, asserted at the Institute of Politics today in an address on "The Dominions and Foreign Relations." He gave constructive suggestions for making effective the principle of equal nationhood, complete autonomy and a voice in the Empire's policy.

Sir Robert, advocated the following measures:

That High Commissioners of the Dominions at London be made members of their own governments and receive the status of imperial privy councillors, to enable them to attend cabinet meetings in London when summoned.

That the League of Nations' representative of "The Commonwealth of Nations," (The Dominions) meet before each annual sessions of the League assembly to discuss common problems as applied to Dominions, and that Canadian and other Empire delegates to the assembly should spend at least a week in London to discuss matters on assembly agenda and also vital questions touching foreign relations.

AFRICAN HIKERS VISIT WELCOME ON WORLD TOUR

Started From Africa in 1922—Expect to Return in 1927.

MAN AND WIFE.

Pushing Wheelbarrow Across Canada—Have Been Through Europe.

WELCOME, Aug. 17.—Mr. and Mrs. D. J. Le Roux, South African world walkers, arrived in Welcome on Friday night, and spent the night there. They are on a walking tour around the world, pushing a wheelbarrow, in which they carry all supplies.

They started from South Africa in 1922, and hope to complete their walk in 1927. They have travelled through Africa, Europe and England, and are now crossing Canada to Vancouver.

Mr. C. Porteous went to Toronto on Saturday to visit his father, who underwent an operation on Friday.

1,600 Cars a Day

The Ontario Government had a man at Welcome corner for a week counting the conveyances that passed. He reported an average of about 1,600 daily. 99 per cent of which were motors. This included all kinds of conveyances except motorcycles.

VICTORIA PARK SCENE OF KLAN SPEECH SUNDAY

Dr. Hawkins Tells the Big Crowd of Constitution and Ideals.

AUGMENT CHURCH.

Klan Meetings Open in Presence of Bible and Union Jack.

The Ku Klux Klan of the British Empire came into the open yesterday, when a special meeting was held in Victoria Park, addressed by Dr. Hawkins, who elaborated on the policy and ideals of the organization which he had fostered since leaving the ranks of the K.K.K. of Kanada on June 24 of this year.

The meeting was largely attended by an audience which was appreciative of Dr. Hawkins' eloquence. He remarked that the business of the Klan was to augment the Church which was falling short of its mission. If Christ were on earth, he said, He would not be found in any of the big churches or in any other large institution, but would be present in some alley reaching those who were left without the ministration of the Church.

The organization known as the Ku Klux Klan of the British Empire embodied Christ in its constitution—any organism which does not do so is doomed to ultimate failure. Meetings of Klansmen are not opened until the insignia of the Order of the open Bible and the spread Union Jack are displayed, which gives an idea of the lofty ideals and patriotism which form the primal urge. Incidentally the speaker dealt with the emblems of the flag and what they should signify to men of the white race.

Avoiding One Train, Two Men Killed By Another

FORT WILLIAM, Aug 17 (Canadian Press).—Two men were struck and killed by a westbound express on the Canadian Pacific Railway tracks west of Finmark Sunday.

The men were walking on the eastbound tracks. They stepped over to the westbound track to avoid a freight train and apparently had no knowledge of the near approach of the express.

The police believe them to be Joseph Guerard, Montreal, and Fred Megasuik, Elstow, Sask.

URGE NEW SOUTH WALES TO JOIN LOAN COUNCIL

Point Out That Joint Action Will Benefit All Australian States.

ARRANGE JOINT LOAN.

N. S. Wales Council, Contending Restrictions on Borrowing Were Detrimental.

MELBOURNE, Australia, Aug. — (Canadian Press Cable via Reuters). 17 The Commonwealth Loan Council has passed a resolution urging New South Wales to rejoin the loan council, pointing out that joint action will benefit all the states. Mutual agreement has been reached concerning Australian loan arrangements in London for the ensuing financial year. The loan council will continue to operate until the next financial year.

The New South Wales government resigned some months ago from the commonwealth loan council, contending that the restriction placed on the loaning of money by states was detrimental to the development of New South Wales.

22,000 ON STRIKE.

Shanghai Postal Employees Demand Increased Pay.

SHANGHAI, Aug. 17.—(Canadian Press).—Twenty-two hundred out of forty thousand postal employees walked out to-day, demanding increases in pay and shorter working hours.

The strikers attacked the Chinese constable guarding the Post Office and administered a beating.

DEMOLISH GERMAN SUB.

Denmark to Blow Up Submarine Stranded in 1916.

COPENHAGEN, Denmark, Aug. 17.—(Canadian Press).—The Danish Admiralty has decided to blow up, some time this week, the German submarine U-20, which was wrecked on the Jutland coast in 1916. The U-20 was credited with torpedoing the "Lusitania.

CITY TAXI 25c
UP-TO-DATE SEDAN CARS
Day or Night Service
Special Prices for Trips
PHONE 2240
Brydon Weese, manager.
244-31-1580

SPONSOR AND FIRST CHAIRMAN OF HYDRO COMMISSION PASSES AWAY AFTER LENGTHY ILLNESS

Had Suffered From Pernicious Anaemia, and Spent Winter in South, But Gradually Sank After Return Home Late in Spring.

FUNERAL TAKES PLACE ON MONDAY.

Burial Will Be in Mount Pleasant Cemetery, Hamilton, Beside Lady Beck—Expressions of Deep Regret Received From Premier Ferguson.

LONDON, Ont., Aug. 17 (Canadian Press) — Sir Adam Beck, chairman of the Ontario Hydro Electric Commission, M.L.A. for London and Minister without portfolio in the Ontarin government died at his residence here Saturday night at 10.05 o'clock, after an illness of many months. At the death bed were his daughter, Mrs. Strathearn Hay of Toronto and her husband, his brother Fritz of this city, his nephew Horacec Beck of Toronto, his secretary, Miss Stella Venning, and F. A. Gaby, chief engineer of the Hydro Commission. The end was peaceful, Sir Adam being only semi-conscious since Friday.

Sir Adam's illness first took a serious turn last winter when he was ordered to take a rest and seek a warmer climate. He left for Aiken, South Carolina, and soon after went to Johns Hopkins hospital, Baltimore. Here he was given blood transfusions to stay his disease—pernicious anaemia — and late in May he returned home. Since then he gradually sank though until quite recently he continued the direction of the vast hydro enterprise and other affairs in which he was interested, including the Queen Alexandra sanatorium. His last public appearance was six weeks ago when he addressed the board of education urging them to accept an offer from Hon. Lincoln Goldie for the purchase of part of the Ontario hospital grounds as a site for the East London collegiate.

Funeral Tuesday

The funeral service will be in St. Paul's cathedral Tuesday noon at 12:45. In order to give the public an opportunity of paying their last respects the body will lie in state in the cathedral from 10 a.m.. to 12.45 p.m. A private service will be held at the residence for the immediate members of the family early in the morning. Interment will take place in Mount Pleasant ceemetery, Hamilton, where Lady Beck was buried.

Right Rev. David Williams, Biship of Huron, assisted by Very Rev. L. Norman Tucker, M.A., D. D., D.C.L., Dean of Huron and rector of St Paul's cathedral, will have charge of the public services. They will also officiate at the private prayers at the residence as well as at the services in the cathedral and cemetery.

Following the public services the body will be conveyed to a special Canadian National Railway train which will leave for Hamilton at 2 o'clock with the relatives and friends. The cortege will proceed direct to Mount Pleasant cemetery on the arrival of the special train. This train will leave for London again at 7 p.m.

Hon. Howard Ferguson, Premier of Ontario, with the other members of the Provincial cabinet will come to London on a special train to attend the public services. They will go to Hamilton for the burial services. As many members of the cabinet as can come will be here to pay their last respects to their late colleague.

J. Frank White, M.P. for London, J. P. Moore, vice-chairman of the London Railway Commission, Philip Pocock, member and former chairman of the Public Utilities Commission, Dr. J. L. Todd of Montreal, P. A. Gaby, chief engineer of the Hydro Electric Power Commission of Ontario and ex-Mayor C. Alfred Maguire of Toronto have been chosen as pall-bearers.

The news of Sir Adam's death occasioned deep regret in this city where he has been a resident since 1884. Feeling references were made to him in the city pulpits yesterday.

Premier's Statement.

TORONTO, Aug. 17. — (Canadian Press.)—Hon. G. Howard Ferguson, Premier of Ontario, last night issued the following statement concerning the death of Sir Adam Beck:

"Speaking on behalf of the Government, and, I believe, of the whole people of Ontario, I desire to express the feeling of profound and universal sorrow occasioned by the death of Sir Adam Beck. Our sorrow at the parting of Sir Adam is equalled only by the sense of loss which has befallen the public life and the public service of this province.

"Sir Adam was an outstanding figure in Ontario, and indeed in all Canada. It is now some twenty years since Sir James Whitney launched his Hydro-Electric policy, which many well-meaning people in those days thought to be visionary and impracticable. Sir James ensured the success of the undertaking through the wonderful organizing ability, and zeal and energy of Adam Beck, who realized the value of the opportunity of placing within the reach of all and great advantages which nature and science had combined to bestow upon this community. To the achievement of this task, Sir Adam gave his life down to the last fleeting moment.

"The difficulties, the discouragements Sir Adam had to meet would have deterred any man less zealous and less energetic in the service of the public. During the greater part of his public career, it was my privilege to sit in the Legislative Assembly, and in the governments, with Sir Adam, and I had many opportunities of observing his keen watchfulness, and his untiring zeal, for the great project which was his life work and which will for generations to come be his monument. No man in public life ever gave himself up so fully and so effectually to a great ideal than did Sir Adam during those years.

"As is well known, Sir Adam was a man of moderate political views, and had practically retired from public life when he did me the honor to accept my invitation to join the present administration. In his relations with the government he has been a wise councilor, a faithful colleague and a zealous public servant. My colleagues and I, therefore, have a deep sense of personal loss, in which, I am sure, very many people throughout the province will participate.

"Because of his long and intimate connection with the power movement, the burden Sir Adam has had of necessity to carry has been enormous and has finally taxed his resources beyond their powers of endurance. Even when it was clear that the end was approaching, his determination to work was so great that he remained cheerfully and actively at his post to the last. It was a great satisfaction to him to have witnessed the vindication of his administration, both actually and in the public mind, and to have the knowledge that the creation of the greatest publicly-owned power project in the world has been successfully accomplished largely through his efforts and personality.

"Ontario pays grateful and respectful tribute to the memory of Sir Adam Beck, as one of its most unselfish and most devoted public men. The verdict of history will be that he served his country worthily and well, and that he won the highest place in the esteem, the regard and the gratitude of his generation."

PROBABILITIES

Lower Lakes and Georgian Bay.—Light to moderate winds; fine and warm today and Tuesday.

TENDERS WANTED.
SEPARATE SEALED TENDERS WILL BE RECEIVED UP TO 5 P.M. THURSDAY, AUG. 20, 1925, FOR STEAM HEATING IN THE CITY BUILDING, AND PAINTING EXTERIOR OF MARKET BUILDING. TENDERS ARE TO BE ENDORSED ON THE ENVELOPE "TENDER FOR CITY BUILDING, AND ADDRESSED TO VINCENT EASTWOOD, ESQ., CHAIRMAN, CITY TRUST, PETERBORO, ONT. LOWEST OR ANY TENDER NOT NECESSARILY ACCEPTED. PLANS AND SPECIFICATIONS and FORM OF TENDER CAN BE OBTAINED AT THE OFFICE OF W. & W. R. L. BLACKWELL, BANK OF COMMERCE BUILDING, PETERBORO ONT. 24

WORK WANTED

WANTED—SEWING BY THE DAY would go out of town; phone 216 evenings. 3d-41-1673

WORK WANTED—YOUNG WOMAN wants housekeeping for small Protestant family; box number 1650 Examiner. 6d-44-1650

WANTED—WOMAN WANTS WASHing and ironing; work called for; also boarder. Box 1656 Examiner. 3d-41-1656

WANTED

WANTED—HENS AND CHICKENS—Phone H. F. Doig. 2097F. 52d-62-1017

SITUATION WANTED—BY A PRACtical nurse; terms reasonable; Box 1628, Examiner. 3d-40-1628

WANTED — FOR NEXT THURSDAY night at the Royal. Irish singers, dancers, musicians; cash prizes to all; Remember it must be Irish! Apply phone 1253 or call at theatre. Ask for Mac. 4d-42-1716

WANTED TO BUY—A GOOD USED piano; box 1647 Examiner. 4d-41-1647

WANTED — DISCARDED ARTIFIcial teeth or bridgework wanted; any condition; cheque remitted upon receipt. L. Baker, 266 Crawford St., Toronto, Ont. 18d-54-1609

WANTED—FOR NEXT THURSDAY Night at the Royal—Irish singers, dancers, musicians; cash prizes to all. Remember it must be Irish! Apply phone 1253 or call at theatre. Ask for Mac. 4d-15,17,18,19

WANTED TO RENT—END OF SEPtember or early October, 6 or 7 roomed house with all conveniences, north end preferred; state rent; Box No. 1629 Examiner. 3d-40-1629

WANTED — CHEVROLET COUPE; recent model; apply Engineering & Construction Ltd., dam 23, Trent Canal. 6d-43-1636

NOTICE

NOTICE — THE ...VEY GARDENS—we have an excellent assortment of Gladioli and Asters; also designs filled to order; no order too big or too small; phone 1394w. 3d-41-1639

WANTED—FOR NEXT THURSDAY night at the Royal; Irish singers, dancers, musicians; cash prizes to all; Remember it must be Irish! Apply phone 1253 or call at theatre. Ask for Mac. 5d

MIRRORS RE-SILVERED LIKE new, 34 Stewart. 6d-40-1568

BOATS FOR HIRE—BY THE HOUR, day, week or month. Rates reasonable. Phone 2424W. Reid's Boat Livery, Lansdown St. E. 52-182-238

NOTICE—HENRY BROS. CARPENters and builders. Estimates given on new and repair work. Hardwood flooring a specialty. 'Phones 1034 or 2009W. 592 Aylmer street.

NOTICE — CHIMNEYS AND FURnaces cleaned; phone 1951w. 26d-65-1691

DR. BUCHANAN, F.R.C.S., Edinburgh MEDICAL. M.R.C.S., Eng., L.R.C.P., London. Eye, Ear, Nose and Throat Specialist. Hours 9-11, 2-4 p.m., and 7-8 p.m. 'Phone 519. Office, corner Water and Murray streets.

DR. C. C. CRAGG— Eye, Ear Nose and Throat Specialist. Office 295 Charlotte street, formerly occupied by Dr. Neal. Hours—9-11 a.m., 2-4 p.m., 7-8.30 p.m. Telephone: House 986J. Office 2185.

BARRISTERS AND SOLICITORS

J. W. REID—Barrister, Solicitor, etc. Successor to A. E. Dixon. 397 1-2 George street. 'Phone 620.

GORDON & O'BRIEN — Barristers, Solicitors, Notaries. Money to loan on easy terms. Special attention to Patents and Trade Marks. Phone 319. G. N. Gordon, K.C., M.P., J. A. O'Brien.

S. T. REDD—Barrister, Solicitor, Notary. Office over the Dominion Bank, corner of George and Simcoe streets. Telephone No. 22. Private funds to loan at current rates upon easy terms.

O'CONNELL & CORKERY—Barristers, Solicitors and Notaries. Money to loan at the lowest current rates of interest. Daniel O'Connell, John R. Corkery, Hunter street, two doors west of the Post Office.

DUMBLE & JOHNSTON—Barristers, Solicitors, etc. Office, over the Toronto Savings and Loan Company, George Street. D. W. Dumble, K.C., W. Johnson.

R. E. HALL—Barrister, Solicitor, etc. Peterboro, Ont. Office, corner of Hunter and Water streets, over the Canadian Bank of Commerce. Trust Funds to loan on easy terms of payment.

JAMES FORDYCE STRICKLAND—Barrister, Solicitor, Notary Public. Peterboro. Phone 191. Money to loan. 378 Water street.

WILFRID F. HUYCKE, Barrister, Solicitor, Notary Public. 395 Water street. Telephone 239.

PECK, KERR & McELDERRY, Barristers, Solicitors and Notaries. Office, Water street, Peterboro. Money to loan at the lowest current rates of interest. Telephone 1950. E. A. Peck, F. D. Kerr, K. C., V. J. McElderry.

F. T. WEBSTER, Ontario Land Surveyor, Registered Professional Engineer, formerly with Lewis and MacRostie of Ottawa. 332½ George St.

BOARDERS WANTED

BOARDERS WANTED — CENTRAL city; 1896w. 3d-40-1631

WANTED — BOARDERS; CONVENIences; central; apply 491 Aylmer St. 12d-47-1576

BOARDERS OR ROOMERS — CENTral; all conveniences; phone 1383J. 2d-45-1522

BOARDERS WANTED — PRIVATE board, suitable for two, all conveniences; phone 1742F. 718 Water. 3d-41-1581

FOR RENT

FOR RENT — SEMI-APARTMENT, conveniences; hardwood floors; apply 168 Antrim St. 3d-41-1671

FOR RENT—7 ROOMED HOUSE ON Sherbrooke Street; conveniences; phone 2018F. 6d-45-1676

FOR RENT — SEVEN ROOM MOdern house, hot water heating, sun parlor; in a choice locality; apply 368 Brock St. 3d-41-1659

HOUSE TO RENT—435 ROGER ST. modern; apply 173 Hunter East, or phone 2030w. 3d-41-1666

TO LET — COZY SMALL FLAT, heated; also large roomy house; Schneider Bros, 367 George St. 3d-40-1634

TO RENT—ON SEPT. 1, 1925, NO. 374 Water St., apply 437 George St. dtf.-1577

HOUSE TO RENT—WEST END—rent reasonable; owner leaving the city; apply to 555 King St. West. 6d-40-1556

TO RENT—LARGE BRIGHT FURnished bedroom; also a garage; very central; phone 2032J. 6d-41-1595

FOR RENT—GOOD WARM 7 ROOMed house, all conveniences, with garage; vacant about Sept. 9th; reasonable rent; Apply 386 Stewart St. 3d-41-1596

TO RENT—COMFORTABLE HOUSE with all conveniences; clean, well decorated; choice location; Apply 183 Antrim, phone 2211F. 6d-44-1653

TO RENT—BATHROOM FLAT, GAS and refrigerator, kitchen, pantry, 2 bedrooms and clothes closet, parlor, 2 balconies, use of attic for storage; private entrance; furnace heated; immediate possession; apply 181 Stewart St. 3d-40-1643

TO RENT—7 ROOM BRICK HOUSE all modern, furnace heated, hot and cold water, connection in cellar at sink, well lighted, good garden, also good well. Apply 181 Stewart St.. 3d-40-1642

TO RENT — $22 PER MONTH; 7 roomed brick, full plumbing; handy to main part of city; phone 273. 5d-44-1711

TO RENT—WARM COMFORTABLE seven roomed house, Gilmour St.; reasonable rent; call 2289. 3d-40-1640

FOR RENT—HEATED APARTMENT Central; Apply 299 George St. 3d-40-1649

FOR RENT — FIVE ROOMED Apartment for rent; central; rent reasonable; apply 299 George St. 3d-40-1615

TO RENT—SIX ROOM APARTMENT in west end; hot water heated; hardwood floors; apply 1414w. 3d-40-1627

TO RENT—MODERN APARTMENT; enquire 451 Water St. 26d-58-1515

TO RENT—6 ROOM BRICK, FULL plumbing, newly decorated and painted, $25; west side; and a variety of others; apply 344 King St. 3d-17,19,21-1690

FOR RENT—HOUSE AND STORE; stock and fixtures, light; rent reasonable; good corner. Phone 1060J. 3d-42-1695

TO LET—MODERN APARTMENT; also small furnished apartment; apply G. W. Lundy, 95 Hunter W. 3 d-42-1717

TO RENT — GARAGE, APPLY 139 Lansdowne Ave. 6d-40-1540

TO RENT—HOUSE—ALL CONVENIences, by September 1. Apply 219 Park. 6d-40-1554

TO RENT — 2 ROOMS FOR LIGHT Housekeeping; all conveniences; on bathroom floor; heated; use of phone; Apply 230 Dublin St. 12d-44-1501

TO RENT—SEVEN-ROOMED BRICK house, all conveniences, except furnace, 302 Water street; also blacksmith shop for sale or to rent. Apply 608 Homewood Ave. Phone 1925W.

TO RENT—NICE BRIGHT PARTLY furnished apartment; conveniences first class range and gas stove connected ready for use; 3 blocks north of C.G.E. on Dalhousie St. Handy to main part of city; apply 293 Dalhousie St., phone 273. 5d-44-1713

HOUSE TO RENT— 539 DOWNIE street. Apply 437 George street. dtf-1337

FOR RENT

MODERN HEATED APARTMENT IN Bank of Commerce Building. Immediate possession. Apply 437 George street dtf

FOR RENT—HEATED OFFICE ON George street. Apply 437 George street. dtf

FOR RENT — APARTMENT "D" Nova Scotia Apartments. Immediate possession. Apply 437 George Street. d t f

IT PAYS TO ADVERTISE.

HILL, WEDDELL & HILLS
General Insurance Agency
ESTABLISHED 1883
Phone 14 124 Hunter Street West

Summer Cottages To Rent

TO RENT—COTTAGE AT CHEMONG Apply J. Fligg, Chemong Park. 6d-45-1699

SUMMER COTTAGE TO RENT — A beautiful cottage, well furnished, on lake front, for balance of season; apply 558 Gilmour. 3d-15-1660

POULTRY AND EGGS

POULTRY FOR SALE—11 BRED TO lay White Leghorn Hens and 13 May Chickens; reasonable; 573 Romaine St. 3d-41-1670

SALESMEN WANTED

WANTED — RAGS, BONES, OLD stoves, copper, brass, zinc, rubber, auto tires, wood ashes. Will send a man and clean your cellar or ash house free of charge. Address Stevens, 364 Mark street, or 'phone

TEAMING AND CARTING

WANTED — MOTOR CARTING, ALL kinds, long or short hauling. Beatty Bros. 'Phone 2165-491r2.

LOST

LOST—ON THURSDAY NIGHT AT Central Park; a Parasol; finder please phone 1644J. 3d-41-1669

LOST — ON TOWNSEND ST. BEtween Aylmer and George, a sum of money. Finder please leave at Examiner. Reward. 3d-40-1641

LOST—LADIES' COAT, TAN WITH brown plaid, on Market Saturday, August 8; Finder please leave at Examiner. 3d-42-1677

LOST—WHITE POMERANIAN PUP; Finder please phone 1168. 3d-42-1706

LOST — PAIR SHELL RIMMED Glasses on canal bank, near lift lock; owner in great need of them. Finder please leave at Examiner office. 2d-41-1705

LOST—SATURDAY: $30; FINDER please leave at Examiner office. 3d-42-1708

LOST—ON MARIA ST. SATURDAY, $20.00; finder please return to Max Tucker, 435 Bethune St. Reward. 3d-42-1702

LOST — COIN PURSE SATURDAY evening, keys and small amount cash; reward at Examiner. 1d-40-1694

LOST—ON GEORGE STREET SAturday eevning, pair of spectacles. Reward by returning same to W. J. Donovan, 136 Hunter street. 2d-41-1697

LOST—BABY PIN, A.V.L., VALUED as a keepsake, in the vicinity of the Turnbull store; kindly leave at the Examiner. 3d-42-1681

FOUND

FOUND—STRAYED ON THE PREmises of Robt. S. Bolton, R. R. 9, Peterboro, concession 16, lot 45, Smith, a ram. Owner may have same by proving property and paying for this ad. 3d-41-1653

FOUND — STRAYED ONTO THE premises of T. D. Young, North Monaghan, one red cow, owner may have same by proving property and paying for this ad. 3d-42-1701

HOUSES, REAL ESTATE

FOR SALE—SIX ROOMED HOUSE—apply 173 Edinburgh and furniture. 3d-41-1654

FOR SALE — THREE LOTS ON north side of Morrow street cheap for cash; apply 210 Braidwood or phone 1316w. 3d-40-1644

FOR SALE — NEW HOUSE ON Monaghan Road, centre hall plan; oak floors throughout. Moderate price. Terms to suit purchaser. Apply 437 George street. dtf

FOR SALE — MODERN HOUSE, hardwood floors, fire place, wired for electric stove; apply G. W. Lundy, 95 Hunter W. 3d-42-1718

FOR SALE—ONE DOUBLE HOUSE and one frame house on London street on very easy terms of payment. Or will rent to suitable tenants on prospect of buying. For further particulars as to terms, etc., apply to The Review Office, Peterborough. 26d-50-1583

FOR SALE OR TO RENT—MAPLE Grove Farm, 200 acres, lot one, concession twelve, Cavan; ideal for stock or general farming. Good house, stone foundation, frost proof cellar; good barn, stone foundation 30 x 60; good water, flowing spring in pasture; 25 acres good wood, maple and basswood; splendid pasture; terms easy; immediate possession; 13 miles from Peterborough; 3 miles from Bethany; 3-4 mile from Franklin P.O. Apply at the Review Office, Peterborough. 26d-50-1583

AUTOS FOR SALE

FOR SALE — 1921 MODEL FORD Touring, cheap for cash; apply Box 1674. 3d-41-1674

FOR SALE—FORD COUPE IN GOOD condition; phone 484 r 14 evenings. 3d-42-1650

CAR FOR SALE — CHEVROLET Touring, superior model, runs like new, looks like new, low mileage; must be sold at once; a bargain for cash; inquire 118 Monaghan Road or phone 1741w. 3d-42-1685

CAR FOR SALE—McLAUGHLIN BIG Six, A1 condition, 6 tires, a snap, $400 for quick sale; apply 858 Gilmour. 3d-41-1681

CAR FOR SALE — FORD COUPE; late 1923, newly painted, in first class mechanical condition, two spare rims and tires, speedometer, windshield wiper, rear view mirror, parking light; phone 632 Saturday. 3d-40-1633

BABY CARRIAGES, ETC.

FOR SALE — GLOYD LOOM BABY Carriage in good condition; cheap; 210 Antrim St. 3d-39-1611

HELP WANTED—Female

WANTED — STENOGRAPHER; EXperience not necessary, but must be rapid and accurate; state qualifications and give references. Address replies to Box 1664 Examiner. 3d-41-1664

WANTED—EXPERIENCED GENERal in small family; references required; apply 301 Margaret Avenue or telephone 1436w. 3d-42-1714

WANTED — COMPETENT COOK general with references; highest wages; apply box 1709. 3d-42-1709

FEMALE HELP WANTED—RELIable girl to assist with housework; country girl preferred; apply Mrs. Preston, 602 Stewart St. 3d-42-1689

HELP WANTED—Male

FIREMEN, BRAKEMEN — BEGINners $150-$250 (which position?) Railway 1678 Examiner. 3d-42-1678

HELP WANTED—MALE—3 SALESmen wanted at once; liberal commission; apply Mr. MacGray, c-o Grant and Thorpe, August 18. 3d-42-1710

SALESMAN WANTED—EXCELLENT opportunity for energetic and ambitious young man of good appearance and address, to represent an old established local firm in the demonstration and sale, on commission, of a line of merchandise well and favorably known, which should have a place in every home. Apply for interview, stating age, and experience, if any, to Box 1719 Examiner. 3d-42-1719

SALESMAN WANTED — MAN WHO has had experience in selling machinery, lightning rods, etc., commission basis only; no home territory; Box 1688 Examiner. 3d-42-1685

MALE HELP WANTED — MAN TO work on farm; Box 836 Peterboro, R. W. Wells. 3d-40-1630

WANTED — EXPERIENCED FARM hand by the month; good wages. H. T. Lang, R. R. No. 1, Peterboro. 3d-42-1683

FOR SALE

FOR SALE—MOTOR BOAT; CHEAP for quick sale; owner left town; 1896w. 3d-40-1632

FOR SALE—ROW BOAT AT CHEmong Lake; phone 1676W, or call 426 London St. 3d-41-1668

FOR SALE—GENT'S BICYCLE; ALmost new; apply 94 Gladstone Ave. Phone 1321w. 3d-41-1665

FOR SALE — HEINTZMAN & CO., walnut upright piano and Victor phonograph for sale cheap; Box 1703 Examiner. 3d-41-1703

FOR SALE — BLANKETS, LARGE, pure wool, should wear thirty years; manufacturers' prices; Peterboro Woollen Mills, Gladstone Ave. 3d-40-1635

FOR SALE — APARTMENT HOUSE of 5 apartments that would show 10 per cent. net on investment. Apply Box 1645 Examiner. 3d-40-1645

FOR SALE—REED BABY CARRIage in good shape, also Indian single cylinder motorcycle; apply 409 Wolfe St. 3d-40-1648

FOR SALE—HONEY — NEW CROP finest White Clover Honey, 20 pound pail for $4.00; smaller quantities, 14 cents pound. Robert Campbell, Keene. 6d-42-1606

FOR SALE—WILL PAY CASH FOR a good piano. Box No. 1699 Examiner. 3d-40-1699

FOR SALE — CEMENT BLOCKS, pier caps, cement drain tile, well tile on hand. Phone 1486J. 26d-56-1482

FOR SALE — CREAM REED BABY carriage; also wicker stroller, both in good condition. Apply 485 Murray. 3d-42-1704

FOR SALE—A CANOE, 16 FT. BASS wood racing model; may be seen at Elm Lodge across river from Chief Newhall's residence. 3d-42-1723

FOR SALE — KITCHEN CABINET and Baking Table; apply 409 Walton St. 3d-41-1708

FOR SALE—VICTROLA, WALNUT finish, and about 50 good records. Apply Box 1707. 3d-41-1707

FOR SALE—DINING ROOM SUITE, $45; Refrigerator $8, Gas Plate $3, 3 burner Oil Stove $3, Oven $2, Dressers, Stands, Chest of Drawers, Beds, Sliding Bed Couch, Rockers, Parlor Tables, Floor Lamps, Singer Sewing machine, Boilers, Tubs, Garden Hose, Hall Stand, Dishes, Crocks, Sealers and other articles. Apply 59 Aylmer St., near Perry. 3d-42-1698

FOR SALE—BOY'S BICYCLE; APply 20 Aylmer; cheap for quick sale. 3d-42-1692

FOR SALE—FEW PIECES HOUSEhold furniture; apply 336 Reid St. 3d-42-1687

FOR SALE—CLOVER HONEY, 5 LB. 63c; 10 lb. 1.25; Boyle's Grocery. 136-52-1715

FOR SALE — McCLARY'S QUEBEC Heater (nearly new) and Sideboard with mirror, cheap; 569 Patterson St. Phone 1899J. 3d-42-1682

PRIVATE SALE — HOUSEHOLD Furniture; 1 Axminster Rug 9' x 12'; 1 quarter cut oak flat top desk, 6 drawers, 28" x 52" top, like new; 1 full size Brass Bed, satin finish; 1 three quarter Iron Bed, ivory enamel; 1 side table, oak finish; 1 radio horn; 1 N.E. 3 tube Radio and power amplifier; 6 large heavy window Blinds, 3' x 7', green and white; can be seen any time Wednesday or Thursday; terms cash; Apt. A, Nova Scotia Apts., George St., opposite Market Bldg. 3d-41-1700

WORK AMONG HOMELESS OF HONOLULU.

After twelve years of work among the homeless children of Honolulu, Field Major Carrie Sabine and Commandant Payne, accompanied by Polyama, a Spanish girl, born in mid-ocean while her parents were on the way to make their home in the Hawaiian Islands, are in Canada for a short visit before returning to continue their work. The pictures are from left to right: Field Major Sabine, Polyama, the little Spanish girl, and Commandant Payne.

TRENT BRIDGE TO BOOM ITS RESORT

Committee Arranging For Public Meeting Next Friday Evening.

TRENT RIVER, Aug. 17.—This resort is to put on the map as a committee of Boosters are arranging for a meeting, and the following notice has been placed in both general stores:—"Come to Wight's Hotel, Friday, August 21, at 8 p.m., purpose—to form an association that will make this the best summer resort on Trent Waters—COME—Let's put her on the map. Nature has given us one of Ontario's beauty spots. WE MUST DO THE REST."

Austin McNichol, of Toronto, who has been ill at his home in Toronto, for some time, arrived last week to holiday at their cottage. Austin is improving in health daily.

Eddie Mallon, of Toronto, is holidaying at Mrs. Michael McNichol's cottage.

The King's Daughter's class are holding a sale of home made cooking, and 10 cent tea in church dining hall, this afternoon at 2 o'clock.

Miss May Whibbs returned to her home at Indian River yesterday from spending her holidays at "Athlone."

Miss Dever, of Toronto, is a guest at "Isle of View."

Dr. Howard Lloyd, of Toronto, has been holidaying at "Isle of View."

Messrs. Lionel Armstrong, R. L. Endress, W. S. Haskings, of Toronto, are guests at the Cook cottage.

Mr. Joseph Dolman, of Campbellford, who has been at his cottage a few days suffered a severe stroke of paralysis, Friday afternoon—medical assistance was called from Havelock and Campbellford, and Mr. Dolman was able to be removed to Campbellford on Friday night.

Mrs. Cuthbertson entertained at bridge and euchre, Friday afternoon, in aid of Star Fresh Air Fund.

Mrs. H. A. Christie entertained Wednesday afternoon at bridge for the same Fund.

Mrs. Charles French, Miss Bessie and Betty Ormiston were guests last week at Belmont Lake "Speed Boys" cottage, where the former's nephew, Mr. and Mrs. Harry S. Cumming and children, and friends from Toronto have been holidaying.

WARKWORTH PERSONALS

WARKWORTH, Aug. 15.—Miss Violet Gould of Niagara Falls, Ont., is a guest of Mr. and Mrs. Lorne Hutchinson.

Mr. and Mrs. E. P. Gallagher, with Jack and Betty, who have been visiting relatives in town, have returned to Port Hope.

The Ladies' Aid of the United Church met at the home of Mrs. Lorne Hutchinson on Thursday afternoon.

Rev. and Mrs. Russell MacGillivray and family of Burlington, who have been visiting her parents, Mr. and Mrs. W. J. Baker, left on Thursday for Picton to visit her sister, Mrs. G. A. Barker, for a few days, and from there to Belleville to visit Mr. and Mrs. Jack E. Musgrave, before returning to their home.

Mrs. Thos. Martin and Miss Ina Martin of Rochester, N. Y., are visiting friends in town.

Mrs. A. Dinwoodie of Campbellford, who has been with her daughter, Mrs. C. C. Armstrong, for some weeks on account of ill-health, passed away on Thursday morning.

Mr. and Mrs. Carl Harnden and family have returned to Windsor after spending a couple of weeks with his parents, Mr. and Mrs. D. Harnden, Sr., and other relatives in this vicinity.

Mr. and Mrs. Norman Harnden of Windsor are guests of his parents, Mr. and Mrs. David Harnden, Sr.

Miss Jean Barclay left for Winchester on Friday.

BROKEN TRACE IS CAUSE OF INJURY

Young English Lad Hurt When Whiffletrees Strike His Head.

DOURO, Aug. 17.—An accident occurred on the farm of Francis Heffernan of the sixth line, when Norman Wilson, an English lad of 16 years, was driving a team operating the hay fork at 1.15 to-day.

A load was just being lifted from the wagon when one of the tugs broke, allowing the whiffletrees to fly back, striking the boy on the head.

When picked up he was bleeding profusely at the nose and mouth, and on further examination by Dr. F. P. McNulty was suffering from internal injuries. He was immediately taken to St. Joseph's Hospital in this city.

KING SAYS LABOR SHOULD FIND PLACE

Firemen and Enginemen Should Be Represented in Directorate.

OTTAWA, Ont., Aug. 17.—(Canadian Press.)—"The great railway labor organizations of Canada should have a representation on the Board of the Canadian National Railways," said Premier Mackenzie King, in the course of an address which he gave before the Dominion Legislative Board of the Brotherhood of Locomotive Firemen and Enginemen in session here to-day. The Prime Minister was dealing with steps which had been taken to ensure labor a voice in the Government of Canadian railways as well as of the country.

This morning's meeting was addressed, not only by Mr. King, but also by Rt. Hon. Arthur Meighen, the Conservative leader.

GABY IS NAMED IN BECK'S PLACE

Appointed Temporary Commissioner Until Beck's Successor is Known.

TORONTO, Aug. 17.—(Canadian Press). — Premier G. H. Ferguson to-day announced that F. A. Gaby, chief engineer of the Hydro-Electric Commission of Ontario, has been given temporary powers of the Commission, in order that business of the Commission might not be delayed or hindered through Sir Adam Beck's death. The appointment will continue to be effective, the Premier stated, until a permanent successor to Sir Adam has been selected. Two commissioners are necessary to carry on the work of the Commission. With the death of the Hydro chairman, Hon. J. R. Cooke was the sole member of the Board, the full strength of which should be three.

Council to Attend.

The entire City Council of Toronto and many of the city's officials will attend the funeral at Hamilton to-morrow afternoon of Sir Adam Beck.

MISSIONARY MEETING.

W.M.S. Givings For First Quarter Are Largest.

WELCOME, Aug. 15.—The monthly meeting of the Women's Missionary Society was held in the basement of the church. Mrs. E. Symons, the President, was in the chair for the business part of the meeting.

Mrs. W. Lewis, the superintendent of Associate Helpers had charge of the programme.

A paper, "The Need of Band Leaders was read by Mrs. Clare, Mrs. Staples read the devotional leaflet, Miss C. Staples read a leaflet on "Little Light Bearers," and Miss Gertrude Lewis read a story, "The Gift without the Giver." Miss McMann also gave a reading.

The Treasurer's Report of the quarter, showed the largest amount sent away for the first quarter of the year that the Society had yet had.

At the Young People's League on Thursday night, Miss Hazel Bamsay, gave an excellent paper on, "Early Missionaries and Heroes among the Indians."

Plans were made to commence practice for the new play, the League purposes giving in the fall.

Read the advertisements to-day. They tell you when, where and at what price you can best buy the things you need to-day. Thrift consists as much in thinking carefully about the things you have to buy as in bargaining closely.

DEPARTMENT OF RAILWAYS AND CANALS, CANADA
Trent Canal
Young's Point Section
Notice to Contractors

SEALED tenders, addressed to the undersigned and marked "Tender for the Construction of Young's Point Section, Trent Canal," will be received at this office until 12 o'clock noon, standard time, on Tuesday, September 8th, 1925.

Plans, specifications and form of contract to be entered into can be seen on or after this date at the office of the Chief Engineer of the Department of Railways and Canals, Ottawa, and at the office of the Superintending Engineer, Trent Canal, Peterborough, Ont.

Copies of plans and specifications may be obtained from the Department on the payment of the sum of ten dollars. To bona fide tenderers this amount will be refunded upon the return of the above in good condition.

An accepted bank cheque for the sum of $10,000 made payable to the order of the Minister of Railways and Canals, or Dominion of Canada Bonds to the same amount or Dominion of Canada Bonds and accepted cheques, if required to make up the amount, must accompany each tender, which sum will be forfeited if the party tendering declines entering into contract for the work at the rates stated in the offer submitted.

The cheque or bonds thus sent in, will be returned to the respective Contractors whose tenders are not accepted.

The cheque, or the cheque and bonds, of the successful tenderer will be held as security or part security for the fulfilment of the contract to be entered into.

The lowest, or any tender not necessarily accepted.

By order,
J. W. PUGSLEY,
Secretary.
Department of Railways and Canals,
Ottawa, August 14th, 1925.
3d-17,19,21-1713

FOR SALE.

Brick house situated in south end, modern, large lot 45 x 200 ft., in first class condition, price.$3300.00
Brick House—situated in south end, partly modern, price.....$2800.00
Brick house—situated in west end, hardwood floors, modern, large lot, good terms, price $3700.00
Brick House—8 rooms, modern, hardwood floors, situated in south end, immediate possession, terms $4800.00
Brick House—7 rooms, modern, hardwood floors, large lot, situated on Water St North, terms...$4200.00
Building lot, situated near Engleburn Ave., 46 x 96 feet, owner will sell on terms, price.....$450.00
For particulars and inspection, apply

J. T. O'CONNELL & CO.
136 Hunter St., W. Peterborough
Office phone 376 - House phone 1359
A. Mills, agent, phone 1493w

RAILWAY TIME TABLES.

CANADIAN NATIONAL RAILWAYS
All Trains Daily Except Sunday.
(Corrected to date.)

No. 81—7.10 a.m. for Lindsay and Toronto.
No. 86—8.10 a.m., for Port Hope and Toronto, Montreal, Halifax and Portland, Me.
No. 92—8.20 a.m., for Lindsay, Blackwater, Junction, Orillia, Midland, North Bay and Toronto.
No. 88—8.35 a.m., for Hastings, Campbellford, Belleville and points on the main line east.
No. 371—8.30 a.m. for Lakefield.
No. 93—12.00 noon for Lindsay, Port Hope, Ottawa, Toronto, Buffalo, New York and Philadelphia making connections with the International Limited for London, Detroit, and Chicago.
No. 100—12.15 p.m., for Hastings, Campbellford, Belleville and Ottawa.
No. 373—12.05 p.m. for Lakefield.
No. 95—5.34 p.m., for Lindsay, Orillia, Midland, North Bay and Toronto.
No. 375—Leave 5.40 p.m. for Lakefield.
No. 99—8.19 p.m. for Lindsay.
No. 94—9.10 p.m., for Port Hope, Montreal and Boston, Halifax, and Portland, Carries sleeper for Montreal.

CANADIAN PACIFIC RAILWAY.
(Corrected to date.)
GOING EAST—
12.05 p.m.—Norwood, Havelock, Bonarlaw, Tweed, Perth, Smith's Falls, Kingston, Ottawa, Montreal and intermediate points daily. On Sunday this train proceed east only as far as Havelock.
6.20 p.m.—Indian River, Norwood, Havelock and Tweed. Daily except Sunday.
11.55 p.m.—Havelock, Tweed, Kingston, Perth, Smith's Falls, Montreal, St. John, Boston and New York. Daily except Saturday.
12.55 a.m.—Havelock, Tweed, Kingston, Perth, Smith's Falls, Ottawa.
GOING WEST—
1.25 a.m.—Myrtle, Toronto, Guelph, Goderich Hamilton, Galt, Woodstock, St. Thomas, London, Chatham, Detroit, Chicago and New York. Daily.
6.00 a.m.—Toronto (Yonge street), Owen Sound, Teeswater and intermediate points. Daily except Sunday.
7.25 a.m.—Toronto, Hamilton, Brantford, Buffalo, Rochester, Boston, New York, Galt, Woodstock, London, Chatham, Detroit and intermediate points between Peterboro and Toronto. Daily except Sunday.
9.25 a.m.—Bethany, Lindsay, Orillia, Port McNicol and intermediate points. Daily except Sunday.
3.55 p.m.—Toronto, Hamilton, Brantford, Buffalo, New York, Galt, Woodstock, London, Windsor, Detroit, Chicago and intermediate points between Peterboro and Toronto Daily.
6.50 p.m.—Lindsay, Toronto and intermediate points. Daily except Sunday.

HOUSE
TO-LET—Five rooms, central, Low Rent.
ALSO STORE and Apartment to let.
A. LOW & CO.
285 Bethune Street
Phone 697 R. and Sol. 1627

WOOD
Dry Pilled Inside Under Cover
HARDWOOD SLABS
Cut Stove Length, ½ Cord $6.50
HEMLOCK SLABS
Cut Stove Length, ½ Cord $4.50
WOODWORK of all kinds
Doors Trim, etc.
THE CANADIAN ALADDIN COMPANY
Phone 952 Evening 1522r

DAVIS-THOMPSON COMPANY, LTD.
Insurance and General Agency
433 GEORGE ST. PHONE 40

4% INTEREST, compounded Half-Yearly, Paid on Deposits

One Dollar opens an account. Special facilities afforded Depositors for the convenient transaction of their business, and accounts are subject to cheque withdrawal.

For Sums of $100 and upwards this Company's Debentures are issued in terms of one to five years, bearing special rates of interest, depending upon the term of investment.

TORONTO SAVINGS AND LOAN CO.
435-437 George Street
Peterborough

"BRINGING UP FATHER" — Geo. McManus

RETURNED MISSIONARY TELLS OF THE HOLY CITY OF BENARES AT MEETING OF WARSAW WOMEN

Saw the Sacred Gang es and the Places Where the Faithful Bathe.

HOME ON FURLOUGH

Natives Believe There is a God in River to Save Them.

WARSAW, Aug. 14.—An interesting address on missionary work in India was given by Mrs. Smith (nee Maria Fletcher) at Wednesday's meeting of the Warsaw and Cottesloe missionary societies, at the home of Mrs. Wm. Forsythe.

Mrs. Smith and her husband have been engaged in missionary work at Benares in India for fourteen years and are now home on furlough, spending a few days with Mrs. David Drain. The two main things they found to do in India was to learn the language and study the people, Mrs. Smith said.

The Hindoos believe there is a God in the Ganges River and that by bathing there, they may be saved. When they went to Benares they had a Brahmin guide; he showed them the beauties of the city. They wished to see the religion, and told him so. He was very reluctant to do so; but took them to the river. Different castes had their own parts of the river front for bathing. Many people died there and the funeral pyres were to be seen. One who knew, could judge the wealth of the person, by the size of the pyre. They were glad to get back among the Christions again. There is such a contrast between the expressions of the Hindoo and the Christian.

School for Boys.

Mr. Smith is principal of a school of three hundred boys. About one hundred of them are Christians. The boys have the privilege of earning their own way through school. This is quite an innovation.

There are twice as many missionaries needed. Those there try to do two men's work, but they cannot.

A single woman has definite work set her. A married woman organizes, strengthens, helps wherever and whenever her help is needed. She went on one of the missionary tours. A man, an idol maker, wanted to know about the true God. From 7 a.m. until noon they saw people in the dispensary, where, having been a trained nurse, she could help. Then they just closed their doors for one and a half hours, and after 1.30 p.m. they went visiting in the homes. In the evenings, there are meetings.

Mrs. Smith told a story of a little girl who was not wanted, so they brought her to the school, and they kept her; now she is teaching.

Sometimes the Christians give the missionaries their idols as keepsakes.

When the missionaries go to a place, the children come and peep at them, and may ask to see the top of the house. They take them in and show them all they can, mirrors especially interested them, and when they say Good-bye, they tell them about the Sunday School, and invite them to come. Sometimes as many as twenty-five will come, and that number may be doubled by next time.

The speaker sang a little motion song, "Praise to Jesus," which the children love.

In the Zenanna visiting, the missionary goes with a Bible woman, and takes a Bible and an hymnbook. Their home is there for the people, and the people come. They have never a quiet time.

One thing Mrs. Smith was asked to do is to name the babies, in which she delights. They want Bible names. Once she decided to break away from the rule, and asked the father— the mother had died—if he would mind, so she named the child George Henry, after her own brother.

She told of a woman whose child died, and she was broken-hearted, she could get no comfort and the priest scorned her; she went and lay on her child's pyre. While there, she heard children singing "There a Home for Little Children." She followed the children, who sang of this strange thing, to the missionary compound, learned of Jesus, believed and stayed. The next day was Easter.

Mrs. Smith wore, outside her dress, a handsome purple silk native costume, which she removed, and showed about eight yards of material in one piece which she had wound about herself. She also had some curios, for exhibition, and some native lace for sale.

Supporting Missions.

Rev. Mr. Harrington spoke on some reasons why some give nothing to missions, others give very little, and others give simply to get rid of the collector. The actual value of studying a text book is great. It makes people interested. He himself had a great desire to go to India, and it came to him as the result of attending a great missionary gathering in Boston in 1911. "Until we get the sacrificial spirit, we do not get very near to Christ."

Miss Florence Little, Lakefield, is visiting friends in Warsaw.

Mr. and Mrs. Stark are spending two weeks with Mrs. John Tucker.

Miss Elsie Tucker gave a picnic for her Sunday School Class on Wednesday afternoon.

COAL - COKE - WOOD

12 in Dry Tamarac, $6.75 ¼ cord
12 in. Dry Wood and Slabs, mixed $5.75; 12 inch Maple and Beech, $6.50 half cord.

H. H. DINSDALE,
Phone 153. All Kinds of Coal.

IT PAYS TO ADVERTISE.

RELIGION THREATENS THEM

Princess Mafalda, of Italy, whose engagement to Prince Philip, of Hesse, will be broken off unless an agreement is reached as to the religion in which their children shall be raised. The princess is a Roman Catholic and the prince a Protestant.

CINCINNATI WON PIRATE SERIES

Took Final Game By Score of 6-1—Giants Broke Even.

33 FOR HORNSBY."

CINCINNATI, August 17. — Canadian Press. — Cincinnati took two games out of three in the current series by beating the Pittsburgh Pirates 6 to 1 yesterday. At the outset they hammered Morrison for two doubles a single and a triple and scored three runs before he got his bearings. Score:

Pittsburgh .. .. ..001000000—1 11 0
Cincinnati .. .. ..30000021x—6 12 0

Morrison Sheehan and Spencer; Rixey and Hargrave.

Philadelphia 7-6; Brooklyn 6-2.

BROOKLYN, N. Y., Aug. 17. Canadian Press.—Philadelphia took both ends of a double header with Brooklyn yesterday, 7 to 6 and 6 to 2. Cy Williams led the assault with seven hits including a home run and a triple. Harper and Wheat both hit for the circuit in the first gam . Cox made hits in both games, making 17 straight in which he has batted safely. Score:

First game:

Philadelphia .. .. ..001040200—7 14 1
Brooklyn .. ..003020001—6 11 5

C. Mitchell, Knight and Henline; Oeschger, Ehrhardt, Hubbell and Deberry.

Second game:

Philadelphia .. .. ..004010121—9 12 1
Brooklyn .. ..000001100—2 6 2

Pierce and Wilson; Grimes, W. A. Brown and Taylor.

BOSTON 6-2, NEW YORK 0-6.

NEW YORK, Aug. 17.— (Canadian Press.) — The Giants and Braves split a double bill yesterday, Boston winning the first 6 to 0, while New York took the second 6 to 2.

Fred Fitzsimmons, recently acquired from the Indianapolis Club of the American Association, held Boston at bay and also drove in three runs. Kelly made his 17th homer of the season in the sixth. Score:

First Game:

Boston .. .. ..113010000—6 7 0
New York .. 000000000—0 3 2

Cooney and O'Neil; Dean, Wisner, Huntzinger and Snyder.

Second Game:

Boston .. .. ..000010100—2 10 2
New York .. ..03000102x—6 11 0

Benton and O'Neil; Fitzsimmons and Hartley.

ST. LOUIS 6, CHICAGO 2.

ST. LOUIS, Aug. 17. — (Canadian Press.) — Pitching his tenth victory of the season, Bill Sherdel held the Chicago Cubs to 5 hits yesterday and gave the Cardinals an even break in the four game series. The score was 6 to 2. Manager Rogers Hornsby clouted his 33rd circuit drive in the seventh inning. Score:

Chicago .. .. ..100000001—2 5 2
St. Louis .. .. ..02000031x—6 14 1

Blake, Kaufmann and Gonzales; Sherdel and O'Farrel.

TRENT RIVER NEWS.

TRENT RIVER, August 15.—A number from here attended the celebration at Norwood, Wednesday The Girl's softball team went to play the return game, the score being 11-20 in favor of Norwood.

Mr. and Mrs. C. A. Wilson and family have returned to Campbellford from spending a week at "Sunnyside"

Mr. and Mrs. Zimmerman and two children and Mr. Zimmerman Sr. of Lockport, N.Y. have returned home from "Sunnyside" where they spent a week.

Mrs. A. Davidson, son and daughter of Manotick (near Ottawa) and Miss Brown of Kars, motored here to visit Mr. and Mrs. C. H. Davidson and family at "Sunnyside."

Mrs A. Wright has installed an up-to-date gasoline station at the front entrance to "Cedar Isle."

Mr. and Mrs. Tom Wilson of Oshawa, Mrs. Wilson Sr., Mr. and Mrs. W. J. Abernethy of Campbellford are holidaying at "Mon Repose".

Mr. S. J. Dolman has erected a new boat house at his summer resort.

Mr. and Mrs. Will. Wright are holidaying at "Bellview".

HASTINGS LOSE FIRST PLAY-OFF WITH SMELTERS

Leal Pitched Deloro to Victory With Almost Perfect Support—Few Fanned.

PLAYED IN DELORO.

Second Game in Hastings on Wednesday—Trent Team Hit the Ball Hard.

(By a Staff Reporter.)

DELORO, Aug. 17.—The hard-boiled veterans in the Deloro team will make mince meat of the youngsters from Hastings, was the prediction of more than one pessimist on Saturday before the first game in the playoff between the leaders in the Northumberland and Bay of Quinte leagues started. Deloro did win by a score of 8 to 1, but the visitors put up a creditable exhibition of baseball, and when the return game is played at Hastings on Wednesday the supporters of the Hastings boys have not lost hope that the tables may be turned. Leal, pitcher for Deloro, and they call this flourishing village the "Land o' the Leal," since he took up his residence here, and helped bring it into the baseball limelight, was in good form Saturday, but the best he could do was to strike out three of the visitors. It was the almost perfect support of his field mates that saved him from defeat. The visitors had no trouble in landing on his curves, sending long drives to the outfield but there was a Deloro man on the spot ready to take care of them, no matter into which corner of the lot the ball was sent.

The first two innings were brief and snappy, only three men on each side going to bat. Dodd, the first man up for Hastings, landed on the first ball pitched by Leal, but it went outside the foul line. Then, in one, two, three order, the side was out at first on grounders to the pitcher.

In their first turn at bat the star hitters of Deloro were snuffed just as quickly, Ada on a grounder to Stephenson, who pitched the first four innings for Hastings, Shultz on a roller to Cruickshank, and Regan on a fly to the same player.

Hastings was first to get a man on first base, L. Scriver in the third, sending a grounder to Johnston at short, who made a brilliant stop and then threw high over the head of Hughes, the first baseman, Scriver going to second on the error. Gould sacrificed him to third, but he got no further, Cruickshank and Dodd being thrown out at first.

The visitors were blanked for the first seven innings, their single tally being made in the eighth. Cruickshank, the first man up, sent a high fly to left which the fleet-footed Brown was unable to reach. Gould hit to left and was allowed to take first, while Cruickshank was being put out at third, a feat which half the Deloro team gathered to perform, Leal, the pitcher, getting the put out.

Gould scored, but he had a close call, as he sprinted from third to the plate, Quinn met him with the ball but with a feet-first slide Gould upset the Deloro catcher, who, in the mix-up dropped the ball and failed to touch the runner.

In the first four innings, Stephenson held Deloro to three hits and two runs. In the fifth, four hits, two of them doubles by Bondreau and Schultz, added four runs to Deloro's tally.

Scriver went into the box in the sixth , Stephenson taking short and Gould going to centre. Three hits and two runs was all that Deloro could gather of Scriver in three innings and none of the runs was earned. Scriver hit Brown, the first man that faced him and the runner was sacrificed around to third by Leal and Hughes, scoring on a single by Ada. The score:—

Hastings—	A.	B.	R.	H.	P.	O.	A.	E.
Dodd, lf	4	0	0	0	0	0	0	
N. Scriver, c	4	0	0	0	3	1	1	
Herrington, 1b	4	0	0	11	0	1		
Stephenson, p ss	4	0	0	1	1	0		
Clapper, 3b	4	0	1	3	3	1		
Cassidy, rf	3	0	1	2	0	1		
L. Scriver, cf p	3	0	0	2	1	0		
Cruickshank, 2b	3	0	2	1	2	0		
Gould, ss cf	3	1	1	1	3	0		
	32	1	6	24	11	4		

Deloro—	A.	B.	R.	H.	P.	O.	A.	E.
Ada, cf	5	0	1	1	0	0		
Schultz, 2b	4	1	2	2	6	0		
Regan, 3b	4	2	2	1	3	1		
Boudreau, rf	4	1	1	0	0	0		
Johnston, ss	4	0	2	0	2	1		
Quinn, c	4	0	0	4	1	0		
Brown, lf	3	2	1	3	0	0		
Leal, p	4	1	1	0	3	0		
Hughes, 1b	3	1	0	16	0	0		
	35	8	10	27	15	2		

By innings:
Hastings.....000000010—1
Deloro.....00114101x—8

Summary—Two base hits—Cruickshank, Shultz; Bondreau; struck out by Stevenson 1, by Scriver 1, by leal 3; hit by pitcher—by Scriver 1; bases on balls, by Stephenson 0; by Scriver 1, by Leal 0; sacrifice hits, Gould, Leal 2, Hughes 2. Earned runs, Deloro 4.

Umpires—Gerow on balls and Striker, Muse on bases (both of Belleville).

Notes of Game.

The attendance Saturday was not one-third of what it was at the Hastings-Brighton game at Hastings last week.

The next game between Deloro and Hastings will be played at Hastings on Wednesday afternoon.

The Deloro diamond is shifting sand. To a team like the Hastings nine, always used to play on solid ground, the change, not to put too fine a point upon it, was embarrassing.

Read each night the Classified Ad. columns.

RAIN INTERRUPTED LEAGUE BALL GAME

Seymour West Ahead When Game Was Stopped in Fifth.

BURNBRAE, Aug. 17.—The regular league season of the Seymour Baseball League closed on Friday afternoon when Seymour West met and defeated Rylstone at the fair grounds. The game was called at the end of the fifth inning because of rain, and play was not resumed after the shower as the hour for the junior lacross game had arrived.

Both teams turned in erratic games in the field, the West side having a slight edge with eight misplays, of which number McCulloch at third contributed four, an unusual feat for this player who generally turns in a clean sheet. Inkster at short had two, while Christe and McArthur had one each. Rylstone had four all told, Caldwell having two, Bateman and Kerr one each. Practically all of these errors figured in the scoring.

The score by innings:

	R.	H.	E.
Seymour West.....31032—9	7	8	
Rylstone.....23000—5	4	4	

The line-ups:

Seymour West—Armour c, Reynolds lf, McCann 1b, J. Christie p, Wood cf, McCulloch 3b, Inkster ss, McArthur 2b, Ruttan rf.

Rylstone—Bateman 1b, Heath 2b and p, Hazlett, c, Burkitt 3b, Caldwell, p and 2b, Fry c, Spencer rf, Kerr ss, Dunk lf.

Rylstone have withdrawn their protest regarding the four inning game of August 4, which will stand as a win for Seymour West. The standing of the teams with the regular season completed is as follows:

	W.	L.
Burnbrae	6	2
Seymour West	6	2
English Line	5	3
Rylstone	2	6
Hoards	1	7

It is probable that the leaders will draw lots for the bye in the play-offs, the loser to go back to play English Line for the right to enter the finals. Should Seymour West be the team to play in the semi-finals, the games will take place early in September, but should Burnbrae be the team the play-offs will not start until after the 12th of September as Hume, the Burnbrae catcher, exhibits cattle at Ottawa and Toronto.

The interest in the league games has been sustained throughout, and the good brand of ball dished up in most of the games has been the means of drawing large crowds. Seymour West, at the start of the season, could not get enough good players to take an interest in the game and, as a result, dropped two of their first three games and postponed three others. Later in the year, they got recruits from Trent Bridge and Percy, and put in a snappy team that has won five straight games.

Reports indicate that the English Line has lines out for one or two promising players also, so that speculation as to probable line-ups will be the order of the day until the teams take the field in the first play-off game.

NEWS OF BETHANY

BETHANY, Aug. 17.—Mr. and Mrs. John Spencer and daughter, Gertrude, of Toronto, spent a few days with the former's uncle, Mr. Geo. Spencer.

Mr. and Mrs. Geo. Spencer returned to Toronto with them on Thursday and will visit with friends in Toronto and Hamilton.

Mr. Milton Challice and party spent Wednesday picking huckleberries some miles north of Lindsay.

Mr. and Mrs. Jinkes, of Port Lambton, are guests of Mr. and Mrs. A. Driver.

Mrs. Irwin, who has been visiting friends in Toronto, returned to her home on Thursday, accompanied by her son, John.

Miss Eva Sisson, of Peterboro', spent Tuesday the guest of the Jackson family.

Mr. Bert Lang has returned to his home in Toronto after a couple of weeks' vacation at his summer cottage at Caeserea.

Mrs. Alex. Lang and Mrs. Ida Kincade spent a few days at the summer cottage of Mr. Bert Lang at Caeserea.

Mr. and Mrs. A. H. Monk and son, Karl, and Mrs. Wallace Martin, spent Wednesday in Beaverton and Eldon Township visiting friends.

A number from this village attended the annual field day activities in Pontypool on Wednesday. All report a good time.

Miss Gladys Rogers, of Lindsay, is visiting her grandmother, Mrs. Wm. Davis.

Mr. and Mrs. Leverne Neil and child returned to their home in Hamilton on Thursday evening after a pleasant visit with his parents, Mr. and Mrs. James Neil.

Miss Mary Neil returned to Cleveland on Friday morning after spending her vacation with her parents.

Misses Eva and Lily Race and Miss Rutherford, of Omemee, were in the village on Thursday evening and attended the softball game between Fleetwood and Bethany.

A snappy softball game was played on the athletic park on Thursday evening between the Fleetwood ladies and Bethany. The score was 6-3 in favor of Fleetwood.

WOOLER PERSONALS

WOOLER, Aug. 14.—The girs' softball team is gaining popularity, nearly as well as the boys' team. By playing Tabernacle with the score 23 to 8 in favor of Wooler and playing Frankford with a score of 26 to 5 in favor of Wooler, they have excelled themselves.

Miss Frances Terrill, Miss Loreeta McColl Stella Nelson, Luella Teal, Pauline Teal, Marjorie Murray, Marion Rogers, with their chaperon, Miss Margaret Teal, are spending this week camping at 12 O'clock Park.

Mr. and Mrs. Clarke of Bancroft spent a few days with Mr. and Mrs. C. R. Terrill.

Mr. Esli Terrill spent the week-end down at Warsaw.

Mr. John Elliott and son, John, spent a few days at Madoc.

Mrs. Harvey Benedict is very poorly, as on Thursday last she had a stroke and has been in a critical condition ever since.

The Sunday services of the United Church were well attended. Rev. Neal conducted the services. In the evening his text was Mark 6:3, "Is not this the carpenter?" Mrs. Clifford Rogers rendered a solo, which was much appreciated.

Rev. and Mrs. Neal will be away for two weeks, spending their holidays at Port Hope.

Mr. S. L. Terrill threshed his fall wheat and was pleased with 425 bushels from nine acres.

Mrs. Heath and infant son of Stirling are the guests of Mr. and Mrs. C. R. Terrill.

Mr. Asa Rogers started Monday morning for Ohio to attend the yearly meeting of the "Friends' Church."

Mr. S. L. Terrill spent the week-end in Bloomfield with his wife, who was visiting Mrs. Julia White.

Mrs. W. A. McColl and Mrs. Teal have returned home safely from the wonderful sight-seeing trip to the coast and back.

MILLBROOK NEWS

MILLBROOK, Aug. 14.—Mrs. Holmes, of Elizabeth, N.J., is visiting her sister, Mrs. Witten, at the home of the latter's daughter, Mrs. H. J. Grassett.

Rev. R. J. and Mrs. Stillwell, and Mrs. W. H. Byam, Sr., who have been visiting Mr. and Mrs. J. Graham, Port Perry, for the past week, have returned home.

Mr. Herb Brown, of Detroit, Mich., is holidaying at the home of his parents, Mr. and Mrs. R. Brown. Mr. Brown is employed in the Chrysler Motor Works, Detroit.

Mrs. (Dr.) Brand, and three children of Toronto, are visiting her aunt, Miss Mary Kells.

Mrs. Chas. Hunter, and son, Rex, of Utterson, are guests of her sister, Mrs. P. Stinson.

Miss Bena Larmer, of Oshawa, is visiting her cousin, Miss Florence Larmer.

Mrs. M. McDowell, and two daughters, Marjorie and Beatrice, left on Thursday for a visit with her parents at Goderich, remaining with friends in Toronto on their way to Huron county.

Mrs. J. Preston, and daughter, Miss Ilein, of Orangeville, are visiting her mother, Mrs. John Deyell. Mr. J. C. Fitzgerald, who has been with his mother for an extended visit, after twenty-six years' absence, left for his home in St. Louis, Mo., on Tuesday. It is forty years since Mr. Fitzgerald had been in Millbrook, his last visit with his mother being when the latter lived in Toronto. Mrs. Deyell's many friends will be glad to learn of the improvement in her health, permitting her to sit out on the lawn on fine days, recently.

Mrs. A. B. Lefroy, and son, Mr. Aylmer, of Toronto, are guests of Reeve W. T. and Miss Margaret Wood.

Mrs. I. M. Nattrass, who has been making an extended visit with her daughter, Mrs. B. Ware, Cottersville, Ind., returned home this week.

Mrs. J. W. Hamilton has returned home after a visit with her mother, Mrs. R. Osborne, Bowmanville.

Mrs. (Dr.) C. W. Walsh, and three boys, Wesley, George and Arthur, of Vancouver, B.C., who are visiting her father, Mr. Paterson, of Port Hope, were in town on Thursday, and called on a number of friends. Mrs. Walsh, and her sons, have been in Ontario since June, and have visited Mr. and Mrs. Alfred Walsh, at St. Lambert, Quebec, and Mr. and Mrs. George Walsh, Toronto. They are returning west in September, taking in Toronto Exhibition on their way home.

Mr. James Jackson, of Winnipeg, Man., who has been visiting his brother-in-law, Mr. John Spence, returned home this week.

Mr. A. R. Wilmott, of Cobourg, whose marriage to Miss Helen Dulmage took place at Calgary last month, was in town this week in connection with his law practice here.

Messrs. George Needler, of Stratford, and William Needler, of Toronto, were guests of their aunt, Miss Etta Needler, this week, returning to the city by motor with Mr. R. A. Doak.

F. W. Smith has received permission from the council to install another gasoline tank on King street, Councillors Lang and Sayles to have the supervision of the work of installation.

SLAYER TRAPPED.

Report That Posses Have Surrounded Avenger of Betrayed Pal.

MUNCIE, Ind., Aug. 17 (Canadian Press).—Posses who have been combing the countryside since Friday for George Anderson, slayer of Ben Hance and his wife, were reported last night to have surrounded the man in a farmhouse near Hartford City.

ENNISMORE'S FIRST INEXPERIENCED SETTLERS LACKING MACHINERY PLANTED THEIR GRAIN WITH HOES AND CARRIED IT ON FOOT AROUND THE LAK

First Settlement of 67 Families in 1825 and Their Harvest.

ISOLATED BY LAKE.

Ferry Built in 1844 Proved a Boon But Was Expensive and Lapsed.

The farmers of Ennismore township are celebrating this week the hundredth anniversary of the founding of their township. On Tuesday, Wednesday and Thursday, many of the sons and daughters of the old families who cleared the land and established homes will return for this reunion, renewing acquaintances and recalling memories that never grow dim. Only by tradition, however, will the oldest know of the first hardships and labors of the pioneers related in chronicles of the county of Peterborough, of which the following is an interesting excerpt:—

The township of Ennismore was surveyed in 1825, and was thrown open for settlement in the same year, being occupied by 67 families of the 1825 immigration. During the first year of settlement, 195 acres were cleared and the official returns for that year give the produce grown as 8900 bushels of potatoes, 3000 bushels of turnips and 1042 bushels of Indian corn. The settlers had also made 1330 pounds of maple sugar—which results were an earnest of the work that was yet to be accomplished.

These results were the more creditable when it is borne in mind that all the settlers without exception were newcomers, who had had no previous experience in clearing land for cultivation. Some of them made a practice of sweeping the newly cleared land in the spring with a broom in case it should not be sufficiently clean for the seed that was about to be sown.z Oxen were almost unknown, and, instead of harrowing in the grain, it was hoed in as well as possible among the stumps. Lake Chemong was a serious obstacle in the way of procuring supplies, for the inexperienced Old Countrymen were as yet unable to build canoes, and all wheat going to the mill and flour brought back had to be carried on their brawny shoulders round the head of the lake.

Roads were luxuries not to be thought of then and the heavy loads had to be carried as they followed the "blaze" on the trees through bush, swamp and over fallen timber for miles along the dense forest.

Gradually Prospered.

During the first 10 years, the population of Ennismore decreased, chiefly owing to the fact that the younger men had to shift to the older settlements in search of employment. Notwithstanding the drawbacks of isolation and inexperience, the patient perseverance of the pioneers overcame all difficulties, and an increasing measure of prosperity became evident in course of a few years. Owing to the influx of new settlers and the development of extensive lumbering operations in neighbouring townships, Ennismore increased in importance and prosperity and steps were taken to provide transportation between the lonely township and the lately formed village of Bridgenorth.

In February, 1844, a by-law was passed by the District Council, authorizing an appropriation of 26 for the purpose of building a scow and ferry boats to ply between Ennismore and Smith. Three commissioners were appointed to take charge of the venture and to contract with a ferryman to carry out the work. Tolls were fixed which according to present day standards, were ridiculously low. The ferry thus established was kept in operation for a few years, but was found troublesome and expensive and, though it had proven a boon to the people, was discontinued. Since that time the lake has been bridged by the present structure, and the question of erecting a more stable work is still in the air.

The soil of Ennismore is naturally rich and fertile, the location of the township on the direct route between Peterborough and Bobcaygeon making it a thoroughfare between the two points and has done away with much of the isolation that was formerly a serious drawback to its progress and, it is safe to predict, that greater times are yet in store for the community. Many of Ennismore's sons and daughters who have travelled far afield will return to the old home and will recall the tales told by their sires of hardships that did not daunt and difficulties that were overcome—tales of honorable toil and healthful labor which has already achieved great things and may lead to more wonderful results in the future.

MILLBROOK GIRLS WON.

Beat Omemee 6-4 in an Exciting Game of Softball.

OMEMEE, Aug. 15.—On Friday evening last, the girls' soft ball team of Omemee, accompanied by a number of fans, motored to Millbrook to contest with the Millbrook team. Both teams played well and a good clean game was witnessed.

Mr. A. McCorry of Millbrook, was plate umpire, and Campbell Mackey, of Omemee, on bases, while the score keeper was J. A. Vance.

The score was a tie, 4 to 4, at the end of seven inning, and all were willing to play an extra inning. In this Millbrook succeeded in gaining two runs, thus making the score 6 to 4.

After the game, the visiting team along with the entire contingent of Omemee fans was generously treated to sandwiches, cake and lemonade.

Arrangements are made for a return game on Friday evening, Aug. 21, and the locals are looking forward to the expected battle.

A large contingent of Scotch people who travel and camp in gypsy style, and had pitched their tents near the power house north of the village, have now moved to new headquarters. As is the general custom, th ladies visited every home, in the hope of disposing of their many pretty hand-made laces and doylies, and in many cases were not disappointed in making a sale. The men also made a tour of the village offering a sort of reed furniture for verandah or outdoor use.

OBITUARY.

MRS. ADAM DINWOODIE.

CAMPBELLFORD, Aug. 17—After an illness of some months, there passed away in Warkworth at the home of her daughter, Mrs. (Dr.) C. C. Armstrong, one of Campbellford's most highly respected citizens in the person of Mrs. Adam Dinwoodie.

The late Mrs. Dinwoodie, who was the eldest daughter of the late Dr. and Mrs. Neill, was born in the Manse, Burnbrae, where her father laboured so faithfully as pastor of St. Andrew's church for over forty years.

The deceased was twice married, her first husband being Alexander Davidson, this union being blessed with a son Alex, now of Western Ontario, and a daughter (Louise) Mrs. (Dr.) C. C. Armstrong of Warkworth. By her marriage to Mr. Dunwoodie one son Gilbert, manager of a bank at Shelburne, Ont., survives. She is also survived by four sisters, Mrs. Steele of Ottawa, Mrs. E. Denmark and Misses Alice and Jessie Neill of Campbellford and three brothers, Charles of town, Andrew in the West and William of Toronto.

The late Mrs. Dinwoodie was of a quiet, loving, Christian disposition and was for many years a faithful member of St. Andrew's Presbyterian church, Campbellford, going to Warkworth since her illness four months ago.

The funeral took place on Saturday afternoon and interment took place in the family plot, Burnbrae.

DOURO PERSONALS

DOURO, Aug. 14.—Master Joseph Holdship of Montreal is visiting his uncle, Mr. William O'Leary.

Mrs. Loretto Boland, Miss Josephine Lynch and Miss Nora Devlin of Peterboro were Sunday visitors with Miss Hanna Devlin.

Mr. and Mrs. C. Clancy and Mr. and Mrs. McColl, Peterboro, and Miss Anna Tobin, Rochester, were Sunday visitors of Mrs. Elizabeth Sheehan.

Mrs. Gertrude Tobin of Peterboro was a Sunday visitor with Mrs. William Allen.

Miss Veronica Johnson of Lakefield has been engaged as teacher in S. S. No. 8.

Miss Josephine Cavanagh is iting friends in Toronto.

Miss Mary T. Cavanagh spe few days at Trent Bridge wit aunt, Mrs. A. Whibbs.

Mrs. Elizabeth Clydesdale daughter Miss Etheline, and Lena Forsythe of Peterboro Sunday visitors with Miss Forsythe and Mrs. Thos. For

Mrs. Edward Sullivan is vi Mr. and Mrs. John Sullivan at mong.

Mr. and Mrs. F. Skelcher family spent Sunday with fr at Apsley.

Miss Mary Killeen of Cinci Ohio, is visiting her aunt, M Ryan, and other friends.

Miss Loretto Hogan of Pet spent Sunday with Miss A Torpey.

Mrs. O'Keefe of Peterboro week-end visitor with her Mrs. Edward Allen.

Miss Minnie McCarthy, who been in Lakefield for some time, is home to spend the balance of the summer with her parents, Mr. and Mrs. E. J. McCarthy.

Miss Bessie Cavanagh is visiting friends in Peterboro.

Mrs. Louis Sullivan and daughter, Miss Agnes, were visiting friends in Peterboro for a few days last week.

Mr. and Mrs. Joseph Collins and daughter were recent Sunday visitors with Mr. and Mrs. John Devlin.

Congratulations are being extended to Miss Agnes Sweeney on her success on her recent music examination, she having passed in primary theory.

Mr. and Mrs. McCabe and children of Peterboro and Mrs. and Miss McDonald of Norwood were Sunday guests of Mr. and Mrs. Richard Sheehan, Sr.

OMEMEE NEWS

OMEMEE, Aug. 15.—The U.F.O. Club has purchased a new set of scales, which are being installed at the stock-yards.

Miss Agnes Clemett of Toronto is spending her vacation at the home of her uncle, Mr. Fred. Clemett.

Among those from Omemee who attended the Gates of Derry celebration in Norwood on Wednesday were: Reeve W. D. and Mrs. Stinson, Mr. and Mrs. William Thorne, Mr. and Mrs. I. H. Fee and Messrs. J. T. Beatty, Thomas Rice and Wesley Wilson.

Mr. and Mrs. W. McCarty and son, Ross, Mr. N. Lindsay and Mrs. F. C. Nugent and daughter, Miss Ethel, all of Lindsay, called on Mr. and Mrs. Henry Nugent on Wednesday.

Miss Bertha Nichols of Saskatoon is visiting her parents, Mr. and Mrs. J. J. Nichols.

Mrs. Nicholson and daughter, Miss Vivian, of Peterboro, visited Mr. and Mrs. R. Tate this week.

Mr. and Mrs. T. J. Parsons and daughter, Miss Lila, motored to Thurstonia on Wednesday.

Miss Minnie Davidson of Toron to is spending a week with the Misses Cornwall and calling on her many old acquaintances.

Mr. and Mrs. Charles McCaffrey Jr., spent Wednesday with the former's sister, Mrs. H. Shearer of Buckhorn.

Miss Edith McAughey of North Bay is the guest of her uncle, Mr. W. McAughey.

Miss Mabel Weir and brother, Mr. Harold Weir, were business visitors to Toronto on Monday.

Mr. and Mrs. William Best have returned home from a visit with Minden relatives.

Masters Bill and Max Fielding, who are camping at Cobosconk, spent a week with their uncle, Mr. Fred. Evans, recently.

Mr. and Mrs. J. Widdes visited Millbrook friends this week.

Mr. Ben. Sanderson of the Canadian West has arrived home, owing to the severe illness of his father, Mr. Joseph Sanderson.

R. J. Patterson, M.P.P., and Mrs. Patterson spent the week-end with friends at Miners' Bay.

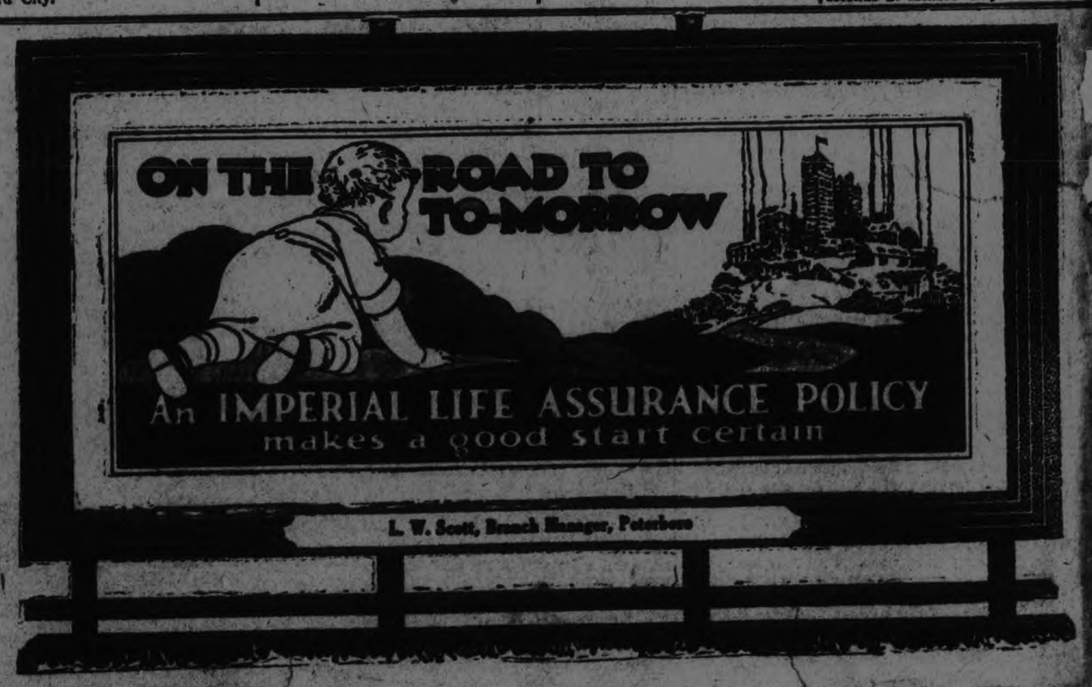

The Evening Examiner

PHONES—Editorial 1601. Business Office, 1600. Private Branch Exchange to all Departments.

The Examiner is a member of the Audit Bureau of Circulation.

The Daily Examiner, published every lawful evening, by The Peterborough Examiner, Limited. Office, 219 George street. $6.00 per year, delivered in city; out-of-town subscribers by mail, $4.50 a year.

The Weekly Examiner, published every Thursday. Subscription price $1.50 a year.

U. S. REPRESENTATIVES

Special U. S. Representatives—W. H. Stockwell, 629 People's Gas Building, Chicago, Ill.

New York—Chas. F. Miller, 225 Fifth Avenue.

Advertising Rates on application.

R. M. GLOVER, Managing Director.

MONDAY, AUGUST 17, 1925.

OLD HOME WEEKS.

The objection raised by a number of Peterboro citizens when an old home week was suggested for this city that such affairs were hopelessly old-fashioned and could not possibly succeed, must be pretty well knocked out of sight by this time.

During the present summer communities all over Ontario have staged old boys' re-unions with marked success.

Down in this section of the Province Belleville and Kingston are able to report a great week's fun, with a huge registration of old boys and girls, the Kingston total being 3,200.

The Examiner has for a number of years been suggesting that Peterboro should not let all the fun and excitement go to other communities, and the success of this summer's re-unions elsewhere supplies fresh evidence of the fact that this city could undertake a similar celebration with every confidence of scoring a triumph.

A little co-operation among the citizens would make it possible to put over an old home week that would surpass in interesting features anything that has been held in this part of Ontario.

A PLEASING TOUCH.

The Rotary Club is adding to its community service in maintaining a boys' camp at Clear Lake by making it possible for mothers of the boys at present at the camp to pay them a visit.

That is a little touch that will appeal to many people as being decidedly worth while.

Naturally the mothers are interested in seeing for themselves how well their boys are being taken care of, and no written description can take the place of a personal visit.

This year's Rotary camp will be all the more enjoyable because of this new feature that has been decided upon.

It is pleasing to know that the fifty boys at the camp are having a most enjoyable outing, and those who helped to make the Rotary carnival a success will be rewarded by the feeling that they have contributed toward the enjoyment of fifty Peterboro youngsters who otherwise could not have expected such a holiday.

Peterboro is a better place because of the activities of such organizations as the Rotary and Kiwanis Clubs.

BIGGER THAN EVER.

The Examiner has been saying, and intends to say, a good deal about Peterboro's Industrial Exhibition this year.

There is a number of reasons why the Exhibition should be talked about this year.

In the first place, it will be a five-day Fair for the first time, just a step away from the week's Exhibition the Examiner predicted a few years ago.

That makes it especially notable.

In the second place, it will be bigger in every department—more and better exhibits, more and better entertainment features.

These things are well worth talking about.

The Examiner wants the people of Peterboro to look forward to the Exhibition as the biggest event of the year, because it is their Fair and they, in the last test, can make it a success or down it to failure.

Especially at this time would we suggest that citizens in general write to their friends about Peterboro's Exhibition and talk about it wherever they happen to be in the next few weeks.

All attendance marks should be shattered if the community will really behind the Exhibition.

THE PACIFIC ERA.

The cheers for the American battle fleet that echoed across the waters of Melbourne Harbor may or may not be heard around the world. They will surely be heard around the Pacific. If historic occasions are difficult to identify with confidence at the moment of their occurrence, here is at least a moving and unforgettable scene, one of many episodes that prophesy the dawn of that new era which the historians have discussed, wherein the civilizations of the world centre about the Pacific Ocean.

It is a stirring conception and there is the logic of long events behind it. The first known civilizations began in the river bottoms of the Nile, the Tigris and the Euphrates. The next era was the Mediterranean, and the great civilizations thereof confronted one another across the blue waters of this closed sea. The adventurous era of the Atlantic is still about us as the first hints of another westward drift are discernible.

The long heave of the Pacific swell seems to fit with the magnificent spaces of that greatest of oceans. The triremes of Greece were hard put to conquer the Mediterranean or a part of it. Modern invention has brought even the distant nations encircling the Pacific within easy trading touch. Here is a group of powers, young, alert, adventurous, expanding, whose interests cannot but touch and cross and interweave for the next centuries. Of varied origin, the westernmost of the West and the easternmost of the East, here is a confrontation of peoples upon a scale and with a contrast unequalled in all the earlier chapters of history.

What has happened at Australia is the sealing of an old friendship between the greatest of the Western powers of the Pacific. Understanding between this country and Australia is no new thing. The Anzacs seemed of our own breed of pioneers when they marched the streets of New York. Today forces mightier than any men or generations of men are welding this understanding into a strong and lasting bond. Through speech, through political institutions, through every industry and art, America and Australia draw nearer and nearer.

Canada, America, Australia, New Zealand—it is a far-flung friendship, based on no governmental unity and looking toward none. But it is built upon the solid facts of race, a common civilization and an outlook upon the same great sea. It is the solidest and most important international pact of the hour and is certain to continue so throughout the Pacific chapter of history.—New York Tribune.

WHY BRITISH CAPITAL IS SCARCE.

The small investments of British capital in Canada in comparison with investments of American capital have been attributed in some quarters to a British financial boycott of Canada owing to ill-feeling over the Grand Trunk question. The explanation offered by the Advertiser's correspondent in London, England, however, discards the Grand Trunk question as having practically nothing to do with the stoppage of British investments and places responsibility entirely on the low exchange value of the pound sterling as compared with the dollar.

Acceptance of this explanation and its circumstances are of assistance in removing misunderstanding which has been created by circulation in Canada of statements appearing in certain English newspapers inspired by a combination of ignorance and individual malice. The Grand Trunk controversy has been maliciously exploited against Canada. It has doubtless done Canada some harm financially and still more industrially. By financial harm is meant the discouragement of British investments in Canada. Anti-Canadian prejudice, fomented by Grand Trunk propagandists, has probably been more effective industrially, that is to say in depressing ordinary trade relations between Canada and Britain. Canadian businessmen going to England with their propositions have found a fairly widespread belief that Canada has repudiated her debts. Of course, it is impossible to measure exactly any harm that has been done to Canadian trade thereby, but it may be quite appreciable.

There is no doubt, however, that if British financiers had been filled with the greatest enthusiasm and affection for Canada they would still have refrained from sending their money there from the time that the exchange was "unpegged" in 1919 until sterling went back to near par this year. The sterling dollar exchange fluctuated wildly, but for about five years the pound sterling has been worth, on the average, only $4.40 instead of $4.86. To invest in Canada a Britisher has first to convert pounds into dollars and at this rate of exchange he suffers an initial depreciation in his investment of 10 per cent.

If an investor could know that the rate of exchange would remain at $4.40 he might be willing to accept this initial depreciation, for he would expect to get his dividends in dollars and when converting them into sterling he would make a compensating profit. But all investors have known that it was the policy of England to get sterling back to par and therefore it was certain that the rate would not remain at $4.40. It was morally certain, therefore, that an investment in Canada would entail an exchange loss of 10 per cent. in capital and interest. No one who knows the A, B, C of finance will think it necessary to look any further for an explanation of the cessation of British investments in Canada. Some investments have been made, despite the exchange, because they were of such a character that 10 per cent. did not make a decisive difference. A man who speculates in a mining prospect, for example, knows he may easily make a 100 per cent. loss, but he may make a 100 per cent. or even larger profit. The exchange is a minor consideration in such gambles. In an ordinary investment, however, 10 per cent. on capital makes all the difference. This is the reason why British investments have not been going to Canada on any considerable scale.

The pound, however, is now back to par. The former barrier to investments of British money in Canada has been removed. This is the result, of course, of the restoration of the gold standard. Will British investments now resume their pre-war flow to Canada? They will not, for the reason that Britain has very little money to invest. Britain's unemployment, which has now lasted nearly six years, has told its tale. Britain has now lost most of its power to save and it has almost lost its favorable trade balance.

Mr. Lloyd George has gone further and has suggested that the country is living on its reserves, but this pessimistic conclusion is rejected by Sir Philip Cunliffe-Lister, who speaks with all the information available to the President of the Board of Trade. A certain number of foreign loans continue to come on to the London market. Thus London is still lending abroad, but she is lending with borrowed money. Anyone who wants to read an authoritative statement should consult the British Hansard for July 6, 1925, when Sir P. Cunliffe-Lister made a statement on the British trade position and prospects. The salient points of the speech were:

"I estimate that in 1913 we had a net trade balance of £181,000,000. That is the whole of the exports and imports taken together, visible and invisible, yielded us a net balance of £181,000,000 before the war, all of which, of course, was available for re-investment. In 1923 the Board of Trade estimated that the net balance was £102,000,000. In 1924 the estimate which the Board of Trade made was that that net balance had fallen to £30,000,000. I have had a further calculation made out, taking the same basis for the twelve months ending May this year, and, so far as I can see from the calculation, there is no doubt the balance has fallen considerably and that probably we are hardly better than square on the trade account. My right honorable friend said last time that he thought we were living on our reserves. I am sure that it is not as bad as that. We are certainly re-investing borrowed money. There is no doubt about that. We are not saving enough ourselves to meet the whole of the foreign loans that come into the market, and that means that we are re-investing borrowed money."

—London Advertiser.

EDITORIAL NOTES AND COMMENT.

At least an attempt to swim the English Channel is good for some front-page publicity.

The milk bottle is said to be replacing the stein in these days of prohibition. Well, you can keep it in a milk bottle.—Chicago Post.

A number of Kingston people will be here on Saturday to see the ball game, but many residents will be unable to get out to make the trip.

Peterboro has many things to show its old boys and girls. Why not invite them all home some time?

Balloon trousers are now thought to be indicative of low brain pressure.—Guelph Mercury.

Dancing frocks have done much to keep us from being shocked at bathing suits.—Kitchener Record.

Many a man boasts that he never deceived his wife and we all know he tried hard enough.—Brandon Sun.

Boarding houses are intended to convince bachelors that they should have homes of their own.—Chicago News.

Wise and Otherwise.

Men would live exceedingly quiet if those two words "mine" and "thine" were taken away. —Anaxagoras.

* * *

Merit is sure to rise. —Hans Andersen.

* * *

'Tis the mind that makes the body rich. —Shakespeare.

* * *

It is good to see in the misfortunes of others what we should avoid. —Syrus.

* * *

Modesty cannot be taught; it may be born. —Syrus.

* * *

If you make money your god, 'twill plague you like a devil —Fielding.

* * *

Believe if thou wilt that mountains change their places, but believe not that men change their dispositions. —Mahomet.

* * *

For all may have,
If they dare choose, a glorious life or grave. —Herbert.

* * *

We have no right to feel badly because other people do not like us. —Boyd.

* * *

There's beggary in the love that can be reckoned. —Shakespeare.

* * *

Love is not love
Which alters when it alteration finds,
Or bends with the remover, to remove.
Oh, no! It is an ever-fixed mark
That looks on tempests and is never shaken. —Shakespeare.

* * *

Silence is better than unmeaning words. —Pythagoras.

* * *

Few love to hear the sins they love to act. —Shakespeare.

A THOUGHT.

GOOD BOOKS.

Milton said, As good almost kill a man as kill a good book," But almost in the same breath he also said, Have a vigilant eye how books demean themselves as well as men, and do sharpest justice on them as malefactors."

Among the great flood of books to-day, men, especially young men, must choose with care. If they saturate their minds with idle, worthless books, the better books are lost to them; and every good book has a lesson, a chapter from life.

Good books are introductions to the minds of greatest men. Association with greater minds raises our own through contact, as a needle becomes magnetized by rubbing it against a steel magnet. It is not a mere absorption of print, a great amount of reading, it is what you read and what you get out of it.

It is true that often to cultivate a taste for reading, or to learn how to appreciate better reading, we must first take in some of the inferior. The mind seems to glide smoothly over this at first until gradually it tires and demands something better. In this way has the poor reading aided us to reach the better.

The intellectual system of most of us nowadays needs a little renovating and cleaning. Start in now with a good book. It may teach you to appreciate things in other places and people that you never noticed before.

SILVER AND LINEN SHOWER AT NORHAM

Miss Eader Woodard Remembered By Her Girl Friends.

NORHAM, Aug. 15.—Seventeen of the girl friends of Miss Eader Woodard met at the home of Mr. and Mrs. Lewis Denike on Thursday afternoon and presented her with a variety shower of silverware china and linen previous to her marriage to Mr. Howard B. Betts, of Rochester, which is to take place in the near future.

Twenty-five members of the Norham Ladies Aid and four visitors met at the home of Mr. and Mrs. John Woodard, on Tuesday afternoon and made four comforters, two of which were tiedowns and two quilted. Lunch was served at the close.

Ladies' Aid Meeting.

Bethany Ladies' Aid held their monthly meeting on Thursday afternoon at the home of Mr. and Mrs. Benjamin Dusenbury, Codrington. There ere 35 members and visitors present. Plans were made for a quilting on Thursday, August 2 in the hall at Orland. Several bills were passed and ordered paid. $50 was voted towards the repairs being done on the pasonage at Norham. The next meeting of the aid is to be held at the home of Mrs. Elizabeth Wright. All present enjoyed the social hour at the close.

Mr. Lorn Evans recently threshed a field of fall wheat which it is estimated averaged 40 bushels to the acre.

Miss Jean Clysdale of Birdsall is the guest of Mr. and Mrs. David Evans.

Misses Dora and Lucile Palmateer have returned home after spending a month visiting friends in Buffalo.

Mrs. Thomas Dick, nee Jean Austin, of Toronto, is visiting friends around Warkworth and Codrington.

Big Apple Crop.

Mr. Fred H. Huycke, who is an extensive grower of valuable apples reports that he has this year the best prospect of a big yield of Talman Sweet apples that he has had since seven years ago.

Mr. Cecil Goodfellow reports a yield of 47 bushels of fall wheat per acre.

Harvey Seabrook, who for the past two months has been employed at Niagara had the misfortune to step on a rusted nail and was threatened with lock-jaw, and is home on a visit to friends around Bethany.

Mr. and Mrs. William Bailey of Peterboro were the guests of Mr. and Mrs. Samuel Gummer one day recently.

Harold and Oswald Newton of Trenton are visiting with their grandparents, Mr. and Mrs. Samuel Gummer.

CATTLE, GRAIN AND PRODUCE

Peterboro—Toronto—Montreal Winnipeg

RETAIL.

Fruit.

Bananas, 20-50c dozen; oranges 25-90 dozen; grapefruit, 2 for 25c; lemons, 40-50c dozen; cooking figs, 3 lbs. 25c; layer figs, 40c lb; dates, 9-15c per lb.; cocoanuts, 10-20c each; peaches, 40-60 cents dozen; plums 20-30c dozen, 60c-$1 bkt.; watermelons, $125.-$1.50 each; canteloupes, 15-30c; honeydew melons, 40-60c; Montreal melons, 25-40c; gooseberries, 20c qt.; harvest apples 20c measure; Red Williams, 25c measure; red raspberries, 15c box; black currants, 25c box; pears (California), 40-50c doz.; (Canadian), 25c measure; cherries (English Morels), $1.50 bkt.; grapes, 25c lb. (California) 30c lb. (Malaga); huckleberries, 25c qt., $2.25 bkt.

Vegetables.

Potatoes (old) 2 pks. 25c, (new) 20-30c peck; new beets, 5 cts. bunch; new carrots, 5 cts. bunch; green onions, 5c bunch; Bermuda onions 10c lb.; cooking onions 4-8c lb.; cabbages, 15-20c; leaf lettuce, 5c bunch; head lettuce, 10-20c; celery, 20-30c bunch; parsley, 5c; peppers, 3 for 25c; cauliflower, 20-35c; spinach, 10c lb.; rhubarb, 5c bunch; radishes, 5c bunch; green peas, 3 quarts 25c; tomatoes, 18-20c lb.; cucumbers, 5-15c each, 75c bkt. (11 qts.); eggplant, 15-25c each; vegetable marrow 10-20c each; beans, 3 lbs. 25c.

Nuts.

Mixed, 25c lb; peanuts in shell, 35c lb.; shelled walnuts, 49-60c lb.; broken walnuts, 45c lb.; whole halves, 70c; California budded, 50c lb.; shelled almonds, 50-70c lb; Brazil nuts, 25c lb.; pecans, 85c lb.

Dairy Products.

Butter—Creamery, 40c lb.; dairy, No. 1, 36-37c lb.; No. 2, 30c lb.; lard, 21-24c lb.; shortening, 17-20c lb.

Eggs, 35c dozen.
Cheese, 29-40c lb.

Honey.

5 lb. pail honey—Clover, 73-75c.

Fish.

Salmon trout, 20-25c lb.; sea salmon, 20-25c; red salmon, 25-30c; whitefish, 20-25c lb.; halibut, 35c lb.

Meats.

Beef, 12-30c lb.; veal, 10-28c lb.; lamb, 20-45c lb.; mutton, 12-28c lb.; pork, 20-35c lb.; bacon, 35-65c lb.; sausage, 18-20c; chicken, 22-45c lb.

Flour.

Flour, half barrel, $5; pastry, 24-lb. bag, 99c-$1.15; bread, 24-lb. bag, $1.30.

WHOLESALE

Grain.

Fall wheat, $1.20 bushel; spring wheat, $1.15; alsike, $6.75 bushel.

Hay, Bran, Etc.

Hay, baled, $14-$15; loose, $12-$13; straw, baled, $8; bran, $26 ton; shorts $30.

Hogs.

Live hogs, thick, smooth, $13.25 cwt.; select, graded, $14.50; dressed head on, $20.75; head off, $21.75.

Hides and Wool.

Hides—Cow, 10-11c lb.; horse, $3.50-$4 each; calf skins, 15-16c lb.; lamb skinsfi 65-75c; shearlings, 25-35c each.

Wool—Coarse, 25c lb.; medium, 27c; fine, 29c; rejects, 15c lb.

MONTREAL PRODUCE

MONTREAL, August 17 (Canadian Press).—The export trade in Canadian grain Saturday was reported very quiet, there being little demand from any source for supplies. Spot prices for oats were steady and the volume of business in this direction was moderate sized.

There was a lull in the extensive American buying of winter wheat flour on the local market on Saturday. No change was reported in the situation of the local spring wheat flour market, sales being normal considering that it was only a short market day and there being a few cable orders. Prices were firm.

The good demand for millfeed in the local market was again in evidence on Saturday and there were both home and foreign orders in plenty. This good business, which commenced on Wednesday last and has continued during the week, appears to have an inclination to continue for some days yet, if the present flow of orders can be taken as a criterion. Prices were the same as on Friday.

Rolled oats were active in the local market on Saturday, there being an especially good cable demand for the commodity. Prices were unchanged.

The local baled hay market was again quiet on Saturday, the supply being very low and orders few. It is not expected that there will be any change in the market for some days as the stocks of hay are too low to admit of any business being done and until the new stocks come to hand, there can be little trading done. Prices were firm.

The good foreign demand for butter was again in evidence here on Saturday, and it shows every sign of continuing for some time. Local demand is very quiet. Prices were firm.

Receipts of butter on Saturday were 8,862 rackages as compared with 4,100 on the previous Saturday and 5,034 on the same day a year ago. The week's receipts were 30,530 as compared with 32,817 during the previous week and 26,358 for the corresponding week last year.

The local cheese market was a little improved on Saturday, both home and foreign trading showing a marked increase. Receipts were 9,474 as compared with 9,494 on the previous day and 10,031 on the same day a year ago. For the week, the total receipts were 66,357 as compared with 62,130 on the previous week and 60,186 for the corresponding week last year. Prices were firm, No. 1 white and colored selling at 22 1-4c per lb.

Receipts of eggs were 1,482 as compared with 1,066 on the previous Saturday and 1,502 on the same Saturday a year ago. The week's receipts were 9,830 and for the previous week 8,210, the same week last year showing 9,616. The day's trading was a little better than during the week. Prices were unchanged.

CHICAGO GRAIN

CHICAGO, Aug. 17 (Canadian Press)—Sharp setbacks in the price of wheat Saturday accompanied glowing reports of harvest yields in some parts of Canada. Enlarged movement of spring wheat, together with prospects of a liberal increase of the U.S. visible supply total on Monday, tended also to depress wheat values. Closing quotations for wheat were unsettled, 1 3-8 to 1 3-4 cents net lower, Sept. 1.59 to 1.59 1-8 and Dec. 1.57 1-8 to 1.57 1-4; with corn ranging from 3-8 cents decline to 1-8c gain, oats 3-8 at 1-2 at 5-8c off and provisions unchanged to 20c down.

Downward swings in the wheat market here were in the face of an unexpected upturn at Liverpool. One of the best known crop authorities had wired here that wheat throughout a big stretch of territory in Saskachewan, Canada, would yield as much as 40 to 50 bushels an acre, and that for 160 miles from Melfort to Birch Hills there was hardly a poor field. He added "It is by far the best crop I have ever seen." At the same time Minneapolis receipts of domestic spring wheat Saturday totalled up 334 cars as against 216 a year ago.

Possibilities that wheat prices at Northwestern markets would sink to a basis for profitable shipments to this city attracted considerable notice meanwhile, and so, too, did persistent dearth of any important new export business. Under such conditions, the breaks in price amounted to nearly 3 cents a bushel before a reaction set in. Both December delivery and May reached the lowest levels of the week, with December off about 9c from high point on Thursday. As heretofore, however, strong interests were buyers on today's decline.

Scarcity of rural offerings to arrive gave relative strength to the corn market. Offerings of oats were also diminishing.

Provisions were responsive to a decline in the price of cotton oil and in hog values as well.

NEWS FROM MARMORA.

MARMORA, Aug. 17.—Miss Myrtle Kennedy, nurse in training at Bruce County Hospital, Walkerton, Ont., is home on a two week's vacation.

Miss Clema Hamilton, of Toronto, is visiting relatives in this vicinity.

Mr. C. D. McDonald and party, who are camping at Piety Camp, Moira Lake, Madoc, visited Deloro, on Wednesday.

Mr. and Mrs. Wilbert Mumby and children, motored to Belleville on Wednesday evening.

Do you want Domestic Help? Insert a small ad. in the Male or Female Help Wanted columns and they will be secured.

In the Fields with the Farmers

IN whatever section of the Dominion farmers till their fields, there will be found a completely equipped branch of the Bank of Montreal.

And in whatever branch of the Bank of Montreal you may find it most convenient to do business, there you will find banking co-operation especially designed to meet the needs of farmers and the farming industry.

Each of our 600 branches has the strength, experience and services of the entire organization.

Call at the nearest branch.

"A Bank Where Small Accounts Are Welcome"

BANK OF MONTREAL

Established over 100 years

Total Assets in excess of $700,000,000

LAKEFIELD PERSONALS

LAKEFIELD, Aug. 17.—The following guests are registered at "Katchewanooka Inn" in August: Mr. and Mrs. J. M. Leslie, Miss Marjory Leslie, Master Jack Leslie, Mrs. Rombough, Mrs. Lillian Rombojugh, F. W. Rombough, W. A. Rombough, N. S. Bulley, Toronto; Mr. and Mrs. Geo. Wilhelmy, Miss Helen Wilhelmy, Mrs and Mrs. Bennett, Mrs. H. G. Rudolph, Mrs. Henry Grebe, Mr. and Mrs. F. A. Rudolph, Miss Winnifred Rudolph, Master Robert Rudolph, Mr. L. C. Rudolph, Mr. and Mrs. Donald Kuepper, Mrs. A. Young, Mr. and Mrs. E. H. Rudolph, Miss Jane Rudolph, Master Karl Rudolph, Cleveland, Ohio; Mr. and Mrs. G. E. Newman, Mrs. K. M. Heisler, F. W. Newman, A. G. Newman, Miss Ruth Geron, Syracuse, N.Y.

On Tuesday afternoon the W. A. held a delightful picnic at Hague's Point Park in honor of Mrs. C. H. White, a former member, who is visiting in the village. Rev. W. Cox gave a brief resume of Miss Cartwright's address at the annual meeting on the Forward Movement. The picnic was well attended and very much enjoyed.

Mrs. H. J. Stuart entertained at afternoon tea on Wednesday in honor of Mrs. Alsdorf, of Medford, Oregon, and Mrs. Myers, of Grand Forks, N.D., who are visiting their brother, Mr. W. H. Casement.

The annual garden party of St. John's Church will be held on Thursday next at Riverside Park. There will be dancing in the evening in Riverside Pavilion.

Misses Lulu and Alma Darling are visiting friends in Toronto.

Mrs. C. H. White, of Scotland, Ontario, is visiting friends in the village.

Mr. and Mrs. Henry Paul, of Peterboro', were week-end guests of Mr. and Mrs. Mark Paul.

Misses Alice and Mary Hill, who spent their vacation in the village with their parents, Mr. and Mrs. A. V. Hill, have returned to Toronto.

Rev. C. W. Hedley, of Toronto, who is in charge of the service at St. Peter's, Stoney Lake, was in the village on Wednesday.

Misses Alice and Lily Weston, of Peterboro', are visiting Mr. and Mrs. M. Paul.

Mr. and Mrs. T. W. B. Marling are at "Point o' Rocks," near Kawartha Park, for a few weeks.

Mr. W. L. Webster, of Toronto, is spending a few days in Toronto.

Miss Fanny Ray was in Peterboro' on Wednesday.

Mrs. Methune and Miss Sutherland, of Toronto, passed through the village on Thursday en route from Stoney Lake.

Professor and Mrs. Walter Brown, of Toronto, are guests of Mrs. J. G. Brown.

Mr. and Mrs. Thos. Maill and family, of Peterboro', were week-end guests of Mr. and Mrs. Mark Paul.

Miss Doris Hill is visiting friends in Toronto.

Mrs. R. R. Tate and Mrs. A. T. Lefevre were in Peterboro' on Wednesday.

Dr. Elwood Cox, of Vancouver, is spending a few weeks' vacation at Lakefield and Stoney Lake.

Mrs. Osborne was in Peterboro' on Thursday.

Mr. Fred Paul, of Peterboro', was the guest of Mr. and Mrs. M. Paul on Monday.

Mrs. E. H. Northey was in Peterboro' on Wednesday.

Mr. H. G. Simpson, of Toronto, is spending his vacation in the village with his mother.

Mrs. W. Sherin was in Peterboro' on Thursday.

Masters Gerald and Elgin White, of Peterboro', are guests of their grandparents, Mr. and Mrs. Robert White.

Mr. F. R. J. MacPherson, of Peterboro', was in the village on Thursday en route to Young's Point.

To Merchants and Salesmen

"As indispensable as the Telephone"

"As indispensable as the Telephone" is now a favourite slogan used by some large manufacturers in their advertising, when describing their goods.

A frank recognition that speed of communication is the most vital factor in expanding business and social life.

Indeed, a firm's position in the business world may be fairly judged by the extent to which it uses the telephone — and especially Long Distance.

We now handle an average of over 41,000 Long Distance calls a day.

J. M. McHARDY, Manager

THE TELEPHONE COSTS A FAMILY LESS THAN 2% OF ITS ANNUAL OUTLAY

METHOD USED IN LONDON STATION IS CONDEMNED

Investigation Followed Arrest and Bad Treatment of Innocent Man.

POOR IDENTIFICATION.

LONDON, Aug. 17 (Canadian Press Cable).—Vine street police station in the heart of the West End theatre district which necessarily has intimate association with London's hectic life and consequently often figures in melodramatic or sensational novels, has just had a month of drama all of its own making. Severe criticisms concerning the method of identification and granting of bail to accused persons is contained in a report by J. F. P. Rawlinson, K.C., M.P., who, on behalf of the Home Secretary, conducted an inquiry following the arrest of a distinguished army officer on a charge which was quickly proved entirely unfounded.

Mr. Rawlinson finds the methods of regarding the detention of prisoners without bail "absolutely wrong." The accused officer was detained without proper opportunity of finding bail and could have been spared the indignity of being driven through the streets with a notorious woman and two policemen. He was questioned and statements taken from him under circumstances "in direct defiance of the rules approved by the King's Bench Judges and circulated among the police," says the report.

"The process of identification was little more than a farce," continues Rawlinson. "Finger prints were taken whereas it is admitted that the police possess no power to compel a prisoner to have his finger prints taken but the accused officer was not informed of this."

The report in its entirety condemns the procedure at this famous police outpost and the police themselves are hardly disposed to question its justification. The police commissioners intends to take remedial and disciplinary action forthwith. While the revelations are disturbing the public is unlikely to imagine that the London Police Force as a whole is inconsiderate to accused people or in any way generally inefficient. It seems that the present trouble has arisen through gradual neglect of rules definitely promulgated.

DOCTOR ADVOCATES LESS MALE CLOTHES

Ultra Violet Rays Prevented By Present Styles From Curative Work.

LONDON, Aug. 15.— (United Press). — Loose, short trousers, sleeveless coats, and collarless shirts for men are being advocated here by physicians.

Insufficient exposure of the body to the curative ultra-violet rays of the sun which is the result of present styles in men's wear was declared by Dr. Leonard Hill of the National Institute of Medical Research to be the cause of many of men's ills.

"Girls," said Dr. Hill "by wearing low open necked blouses and short skirts with artificial silk stockings, secure more ultra-violet rays than men, and in general are healthier than men." In the choice of clothing material Dr. Hill recommended artificial silk as being the most transparent to ultra-violet rays.

He also said that hospitals should no longer be brick buildings but bungalows with open air wards, verandas, and unroofed open air courts. Beds should be on large easy running castors, so as to be easily run in in case of sudden rain, or shunted about from position to position to take advantage of the shifting direction of the sun's rays.

GLASGOW PAPER EXPECTS DEFEAT OF GOVERNMENT

Revolt of Maritimes and Tendency of Ontario to Make Liberal Outlook Dismal.

QUEBEC IS FIRM.

Strength of Progresisves Prevents Conservative Revival on Prairies.

LONDON, Aug. 17 (Canadian Press Cable).—Discussing Canadian political tendencies the Glasgow Herald thinks that bitter memories of conscription still held in Quebec will probably hold that province firm in its allegiance to the Liberals, and that the strength of the Progresives prevents much expectation of a Conservative revival on the prairies, but that the revolt in the Maritimes, added to the known Conservative tendency of Ontario, makes the outlook for the government dismal to a degree. Severe losses if not humiliating defeat, seem inevitable if an appeal be made this autumn, adds the Herald, and asks how great is the chance of improvement next year in a country where no government which stayed its full term has ever been successful at the polls?

RHEUMATIC PAINS GO SWOLLEN JOINTS VANISH

Twisted, swollen, unsightly joints are rapidly freed from pain and brought back to normal with Rheuma.

Lame people walk without aid; sleep comes to those who have been unable to lie in bed; hands that were helpless because of terrible rheumatism are now able to do their share for the support of the family.

Rheuma is a wonderful remedy for rheumatism, gout, neuritis, lumbago and neuralgia.

It is a wonder-worker; it never falters, never gives up until every vestige of poison is expelled from the body.

Rheuma acts on stomach, liver, kidneys and bladder all at once and quickly brings long prayed for comfort to distressed sufferers. McDermid & Jury and all good druggists sell it with guarantee of money back if it isn't satisfactory.

MAYOR'S TRIBUTE TO SIR ADAM BECK

Ontario Has Lost a Master Mind in Death of Hydro Knight.

In a tribute to Sir Adam Beck and his accomplishments, Mayor Turner said this morning:

"With the passing of Sir Adam Beck the Dominion of Canada in general, and Ontario in particular, has lost a master mind, one who conceived and developed the control of electric energy by the state for the people.

"The work no doubt has been so well organized that others will carry on, but to Sir Adam Beck we give credit for the vision to advocate the policy of development of natural resources for the benefit of all."

FREE 10-Day Tube — Mail Coupon

Her Wonderful Teeth

Remove the dingy film that's clouding yours and you'll be surprised that your teeth are just as white and charming as any one's—*make this unique test.*

HERE is a simple test that proves the truth that most of us have pretty teeth without ever knowing we have, or ever revealing it.

This is the reason:

Run your tongue across your teeth, and you will feel a film. A film which absorbs discolorations ... hides the natural color of your teeth.

Remove it and your teeth take on a new beauty. Maybe you have really beautiful teeth without realizing it.

Film is charged too with most tooth troubles. It clings to teeth, gets into crevices and stays. Germs breed in it. And they, with tartar are the chief cause of pyorrhea.

So, besides loss of tooth beauty, film is a serious danger to healthy teeth. You must remove and constantly combat it. It is ever present, ever forming.

Old-time dentrifices were unable to combat it successfully. And tooth troubles were a serious problem.

Now modern science has discovered a new way. A new-type tooth paste called Pepsodent that acts to curdle film, then harmlessly to remove it. No soap or chalk, no harsh grit dangerous to enamel.

Mail the coupon for a 10-day tube free. Or buy a full size tube at any druggist's today. See what beauty lies beneath the film on your teeth.

FREE Mail this for 10-Day Tube to
THE PEPSODENT COMPANY, Dept. 854, 191 George St., Toronto, Can.
Send to
Name .....
Address .....
Only one tube to a family. 1714

Made in Canada
Pepsodent CANADA
The New-Day Dentifrice

HYDRO KNIGHT PASSES.

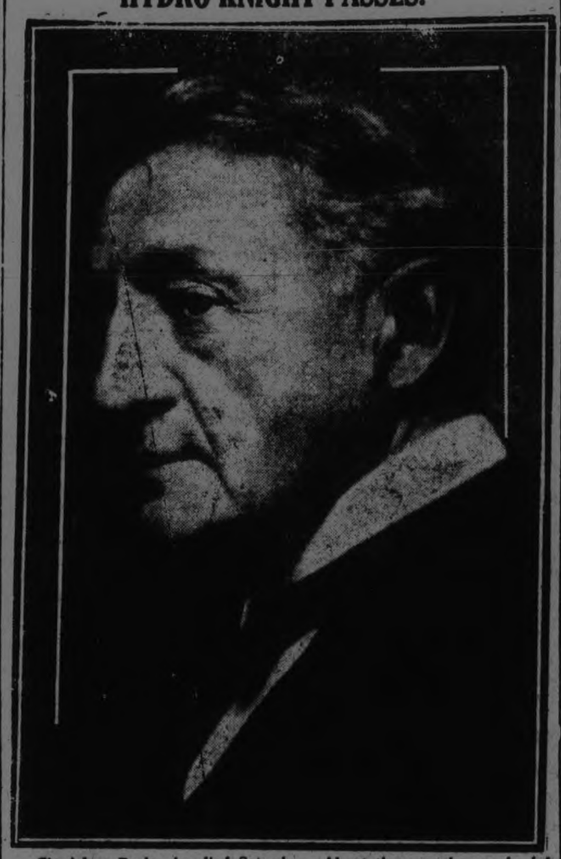

Sir Adam Beck who died Saturday. About three weeks ago he left his home in London, Ont., and went downtown to arrange the details of the sale of some provincial real estate and tired himself out.

CROPS DAMAGED BY HAIL STORM

Standing Crops Beaten to Earth—Stooks Threshed in Fields.

80 PER CENT. LOSS.

WINNIPEG, Aug. 17 (Canadian Press).—Great damage to crops in a large section of Southern Manitoba resulted from terrific winds and rain storms Saturday night. Farmers in the vicinity of Treherne, Manitou, Modern, Roland, Holland and Somerset were the chief losers. Many reported an eighty per cent. loss.

Standing crops where the storm hit were beaten into the ground while grain was threshed out of stooks where cutting had been completed.

ST. LAWRENCE CREW WON YACHT RACES

Defeated Lake of the Woods Boat in All Three Races.

MONTREAL, August 17. — Canadian Press — By winning the third race of the series against the Royal Lake of the Woods yacht club on Saturday afternoon, the Royal St. Lawrence crew, skippered by Victor Whitehead, won the J. N. McIntyre trophy, the local yachtsmen made a clean sweep of the series, winning each of the three races in a decisive manner.

Saturday's race was the most interesting of the three, and had the visiting Winnipeg crew been able to hold their own on the two beats to windward the race would probably have been decided by a matter of seconds instead of the ... minutes or so that separated the craft at the finish. The better man... ment of the Beaver on the windward tacks won the race, for there was little to choose between the boats on the reaches.

CHURCH EXCLUDED WOMEN TOURISTS

Dress Requirements Exacted of Visitors to Florence Cathedral.

FLORENCE, Italy, Aug. 17 (United Press).—While American women tourists were barred from visiting the Florence Cathedral yesterday, due to their scanty attire, tape measures were used to determine whether female worshippers were observing the proprieties in dress as prescribed by the Catholic Church. The Church has recently been warring on what it regards immodesty in dress, particularly as to bare arms, bare throats and bare ankles.

In view of their campaign, the measure was applied to determine whether the skirts were sufficiently long, and whether the neck and arms were adequately draped.

The American tourists desired to see the famous Cathedral apparently rathre than to worship there.

You will find many things you thought you couldn't afford in the Classified Ads. of the Examiner.

PRINCE ARRIVES IN BUENOS AIRES

Left Montevideo Last Night —Was Well Received Everywhere.

ROYAL WELCOME.

MONTEVIDEO, Aug. 17 (Canadian Press Cable).—The Prince of Wales, after a three-day visit to Uruguay, sailed last evening on board the British cruiser, Curlew, for Buenos Aires. The cruiser was escorted by a squadron of Uruguayan warships.

Yesterday the Prince attended services at the British church. Saturday night he was given a banquet at the residence of President Serrato, after which there was a reception which was attended by the diplomatic corps, members of the British colony and prominent Uruguayans.

The Prince on Saturday made a most favorable impression at a luncheon given by the Anglo-Uruguayan Community of Montevideo by responding in Spanish to a toast.

"Muchas gracias por esta linda fiesta. Viva el Uruguay," said the Prince, which means "Thank you very much for this very beautiful feast. Long live Uruguay."

The Prince's words were received with tumultous applause and as a return for the compliment the luncheon guests joined heartily in singing the traditional British post-prandial song, "For He's a Jolly Good Fellow."

Arriving Friday morning from South Africa, the Prince's visit here has been one continuous round of entertainment. Saturday morning he visited the tomb of Jose Artigas, Liberator of Uruguay, and deposited a bronze wreath bearing an inscription, "From the Prince of Wales." In the afternoon he laid the cornerstone of a new British school building in the presence of President Serrato and other high officials.

His stay here has been characterized by extraordinary popularity. Patient crowds have waited outside his residence for his arrival and departure, while his progress on the streets on the way to various functions has been met by demonstrations of friendliness such as he witnessed in South Africa.

Big Welcome Prepared.

Buenos Aires, Aug. 17 (Canadian Press).—This city of 2,000,000 inhabitants will lay aside business cares this afternoon fittingly to welcome the Prince of Wales. When the British cruiser, Curlew, arrives, it will be saluted by the Argentine squadron in the harbor.

After the formalities of disembarkation, which will include an address of welcome by Mayor Noel, the Prince, accompanied by President Alvear, will drive along troop-lined decorated streets to Government House, where there will be a reception by members of Congress, the cabinet ministers, and army and navy officers.

A varied program for the fortnight's visit of the Prince has been arranged. Thousands of dollars have been spent in transforming the principal thoroughfares of Buenos Aires into a virtual fairyland.

DROPPED DEAD.

Willet Dingman Was Well Known Owner of Horses —Died at Colborne.

ORLAND, Aug. 17.—Willett Dingman, well-known throughout Central Ontario as the owner of trotting horses, dropped dead in the Brunswick Hotel, Colborne, this morning. Mr. Dingman was born near Morganstown, about 55 years ago, but had made his home at the hotel for a number of years. He was quite well-to-do, and was a familiar figure at race meets and fall fairs all over the district, generally having a horse entered.

Two brothers survive, Willis of Brighton, and Charles of Morganstown. The funeral will be held Tuesday, burial being in the family plot at Morganstown.

BOWLING AT MARMORA.

Five Rinks in Tournament Running For Two Weeks.

MARMORA, Aug. 17.—Deloro Bowling Club are holding a lawn bowling tournament, August 17 to 29, inclusive. Five teams are competing. Play-offs will be arranged after completion of schedule.

Mr. John Davidson, of Cobalt, is visiting relatives in this vicinity before proceeding on a trip to the West.

Mr. and Mrs. Ernest Narrie, after a visit to the former's parents here, spent a few days at Amherst Island, from whence they returned on Friday to their home at Mishawaka, Indiana.

Miss Margaret Cannon, of Belleville, has been spending the past week at Deloro with her friend, Miss Margaret Gaffney.

Mr. and Mrs. W. R. Reynolds arrived home from their holidays on Thursday evening.

Mr. and Mrs. William Marsh visited Campbellford on Friday.

Master Murney Emmorey is under the doctor's care.

Meraw Bros. announce their store to be now under the Red and White Combine. Accordingly, it is being painted in those colors.

Mr. James Parker is having a new kitchen added to his cottage at Crowe Lake.

NORWOOD PERSONALS

NORWOOD, Aug. 15.—Mr. Wm. H. Buck has moved into the house on Spring street which he recently purchased from Mr. Wm. Taylor.

Miss Beavin McConnell of Percy is visiting with friends in the village.

Mr. Joseph Oakley is the first to offer green corn for sale this year in this district.

The Ladies' Aid of the United Church was very successful at the dinner served on Wednesday, August 12.

The hum of the threshing machine has been heard in this district. Mr. M. English threshed last week.

Miss Ola Water of Toronto is the guest of Miss Ruth Harper.

Mrs. Baptie of Peterboro is visiting Mrs. N. C. Porter.

Dr. Harold C. Kindred and Mrs. Kindred of Tweed were guests of Mr. and Mrs. Robert McMillan on Thursday.

Mr. G. Bennett, pastor of the Norwood Continuing Presbyterian congregation spent a few days at his home in Kincardine during the week.

Mr. Norman Patterson of Rochester, N.Y., was in the village on Wednesday.

Miss Madeline McNeely of Toronto is visiting her parents, Mr. and Mrs. Thos. McNeely.

Mr. Eric Elliott has returned from a trip to Western Canada.

L.O.L. MASTER DEAD.

James Beckett, County Master of Carleton, Died on Saturday.

OTTAWA, Aug. 17. — (Canadian Press).—James Beckett, aged 55, County Master of the County of Carleton Loyal Orange Lodge, died at North Gower Saturday. Mr. Beckett was born in Harlboro Township, where he resided practically all his life.

Clean to handle. Sold by all Druggists, Grocers and General Stores

RAMSAY MACDONALD COMING TO CANADA

Will Be Guest of Canadian Government During the Autumn.

TORONTO, August 17. — Canadian Press. Right Hon. Ramsay MacDonald, former premier of Great Britain, will visit Canada during the fall as the guest of the Canadian government, and expects to be in Toronto for three days.

Mr. MacDonald will follow a number of well known Laborites to this country, who are coming to attend the conference of Parliamentary Union or the American Federation of Labor.

IT PAYS TO ADVERTISE

THREE BURNED IN HOTEL FIRE

Two Firemen and a Waitress Lost Lives at Long Branch, N.J.

$30,000 DAMAGE.

LONG BRANCH, N. J., Aug. 17 (Canadian Press).—Two firemen and a 16-year-old girl were burned to death, two other firemen and two women were injured and 600 guests were routed from their rooms early Sunday when fire destroyed the dining room and servants' quarters of the New Atlantic Hotel in Ocean Avenue. The damage was estimated at between $30,000 and $40,000.

Leona Allen, Manhattan, a waitress, was burned to death when she returned to get her clothing and money. She had left her room when the alarm was sounded.

The two firemen were killed when the roof of the dining room fell as they were fighting the flames from above.

TO HOLD CONVENTION.

Wentworth Conservatives Are Expected to Choose Sitting Member.

HAMILTON, Aug. 17—(Canadian Press).The Conservative Association of Wentworth County arranged on Saturday afternoon for the convention of the party for the selection of a candidate. The meeting will be held two weeks from Saturday, and it is expected that Gordon C. Wilson, M.P., the present representative of the constituency, will be the unanimous choice.

GEM 100% LYE
MADE IN CANADA
POWDERED PERFUMED

Highest Strength—therefore best value. Safety Top Tin—means less waste. Powdered—it gives you more in weight for your money and therefore costs less. Dissolves quickly.

For economy and results use Gem Lye

AT ALL GROCERS

Uncle Sams' "Rubber" Industry? A Canadian cartoonist's view of the concern felt by the United States over Great Britains' restrictions on rubber production is presented above. The cartoonist is A. G. Racey, of Montreal, and his sketch is accompanied by the caption: "Doing unto others what he deeply resents having others do unto himself."

CAMPBELLFORD NEWS

CAMPBELLFORD, Aug. 17.—Misses Jean and Marion McArthur are visiting at the home of Mr. Pounder, at Hoard's Station.

Miss Elspeth Heath, of Stirling, is visiting her friend, Miss Helen Jeffs, this week.

Miss Kate Jeffs, of St. Catharines, is visiting her grandmother, Mrs. James Jeffs, and other relatives here.

Miss Verna Dryden and friend, Mr. F. Roberts, of Toronto, returned on Saturday after a pleasant two weeks' visit at the home of Miss Dryden's uncle, Mr. Herb. Frederick, and with other friends here.

Mrs. Pollo Stillman has returned home after a visit at the home of her brother-in-law, Mr. W. I. Stillman.

Mr. and Mrs. C. Gadd, of Peterboro', attended the funeral of the late George Smith on Friday.

Mr. Edward Smith, of Toronto, attended the funeral of his brother, Mr. George Smith.

Mrs. Campbell and three daughters, of Weyburn, Sask., are visiting at the home of her sister, Mrs. John Bateson.

Mrs. George Davey has returned after visiting friends at Port Perry and other points.

Miss Laura Patterson, of Bobcaygeon, a former teacher at Meyersburg School, is visiting at the home of Mr. and Mrs. William Clark, and other friends at Meyersburg.

Mr. and Mrs. H. J. McCannon, of Peterboro', Miss Sarah Fanning and Mrs. F. Drake, of Toronto, visited Mr. and Mrs. R. J. Bullen on Thursday.

Miss Eva Bullen, R.N., who has been spending the past two weeks at the home of her brother, Mr. R. J. Bullen, has returned to Peterboro'.

Miss Dorothy Bullen has returned home after a pleasant visit with her cousins in Peterboro'.

Sleep Does Not Renew Your *Energy!*

EACH morning you arise with the fatigue of the previous day gone. You are refreshed, or should be. But sleep has not given you back the *energy* you used up the day before—nor the tissue you destroyed. Sleep has not nourished you. Sleep was never intended to do that. It's your *food* that renews your bodily energy and vitality, builds and rebuilds your bones and tissues!

Eat the right food!

Delicious Grape-Nuts has for you the vital food elements your body needs. A vast store of them! Grape-Nuts supplies to the body energizing carbohydrates; iron to enrich the blood; phosphorus to strengthen the bones and teeth; proteins for muscle and body-building. And Grape-Nuts is deliciously appetizing! *Everyone* likes the rich, natural, nut-like Grape-Nuts flavor—and the crisp crunchiness. A special baking process by which Grape-Nuts is made, makes it one of the easiest foods to digest and because Grape-Nuts is a crisp food it gives proper exercise to teeth and gums and stimulates the flow of the digestive juices, through chewing. This chewing feature of Grape-Nuts is specially important to children.

Grape-Nuts is sold by grocers everywhere in wax-wrapped purity packages. It comes to you ready to eat right from the package—with milk or cream. Very economical—four teaspoonfuls, sufficient for each serving, costs less than one cent.

"There's a Reason"

Grape-Nuts

Made in Canada

Mail the coupon for two individual packages of Grape-Nuts free—enough for two breakfasts. We will also send you for yourself "A Book of Better Breakfasts", containing menus for a series of delightful health breakfasts—written by a former college physical director.

CANADIAN POSTUM CEREAL CO., LIMITED, 45 Front Street East, Toronto, Ont.
Please send me, free, two trial packages of Grape-Nuts, together with "A Book of Better Breakfasts", by a former college physical director. 35
Name .....
Address .....
City .....

WOMEN'S PAGE

ADVICE TO GIRLS

— By Annie Laurie —

Dear Annie Laurie,—I am a young man eighteen years of age, and I have a girl friend who is somewhat older than I am, and who is deeply in love with me.

She is continually urging me to show my affections at all times. I know that a young man should not kiss a young lady until they are engaged, and so I am afraid to give her the "millions of kisses" which she continually begs me to give. She kisses me many, many times and tries to make me affectionate by relating what I think are only supposed occurrences about being out with other young men who have given her a good time by being much more demonstrative.

Could I safely avoid conventions in this case and try to console her? Would her desires be requited by my kissing her as much as she wants? I am unfamiliar with her type. Should I allow her to bring me into secluded places so much? I may say by way of explanation that she always chooses our walks and always tries to get me away alone. If I took her out in company more would that solve the difficulty?

I am more and more troubled about this every day, so please don't delay in replying.—Spectacles.

Spectacles: Yours is a sad case. I am just a little doubtful as to whether it is a bona fide affair, but I'll give you the benefit of the doubt.

I should strongly advise you to act the part of prudence and flee immediately from your importunate lady friend. At eighteen years of age, you can't afford to take any chances. If the girls are going to run after you like this so young, what will it be like later on? The prospect is appalling. Remember Joseph and Mrs. Potiphar, and do likewise. Say "Nay, nay, Pauline," and shake her without any further ado.

By no means, give her all the kisses she wants. It would be impossible, and besides, think of the germs. Let her bestow her affections elsewhere, while you bury your spectacled countenance in a good book. Any girl who makes a vocal demand for "millions of kisses" and tries to get a young man of eighteen years of age into secluded places with her is a bold female, and should be put in her place without any further delay.

Dear Annie Laurie: I am a young girl of twenty-eight and I have been keeping company with a young man, whom I think a great deal of, for about a year.

Personally, I like dancing very much and he is a good dancer and says he likes dancing too. Consequently we often go to the nearby summer resorts to dance. Now, either he is getting tired of my company, or else he does not like dancing, as well as he claims, for, after about two dances he insists on taking me for a walk through the grounds, which are usually dark and lonesome at these places. Although I trust this young man to a certain extent, I sometimes feel insecure as I have known him for so short a time. He sometimes gets quite familiar, too.

How can I check him in this familiarity and not hurt his feelings? Sometimes I enjoy the walks myself and I don't want to stop them altogether, for his sake anyway. I don't want to lose him. What am I to do? Please advise me.

Thank you.

"WORRIED."

Worried: Here is one place where you can't temporize. You can either be weak-minded and continue as you are doing at present, and then take the consequences, which won't be pleasant, or you can do the right thing, and stop this familiarity at once. At twenty-eight years of age, you are either infatuated with this friend, and would do anything rather than lose him, or else you are just a little bit too soft-hearted. I think the latter is your trouble.

How do you know that this man isn't simply trying you out, testing you to see just how much he can get away with? And then he will tell his pool-room friends all about it.

You don't need to take an axe to break the news to him that you aren't exactly easy do you? Tell him nicely that you don't like familiarity of this sort, the very next time he takes you for such a walk, and then see how he takes it. If he is a man and cares for you, he may be a little peeved, but he will like and respect you all the better very soon after. If he is the other sort, he will be angry and probably sarcastic, and then you can have the satisfaction of knowing just what fate you have missed. I wouldn't think too much about his feelings, if I were you. Likely his skin is quite thick.

About Ourselves And Other People

By Winifred Black

Betty is home from the university. She says she doesn't know what on earth she is going to do until the next semester. It seems so quiet and lonesome at home, after the campus and the sororities and things.

Betty is a good deal upset about Marie.

Marie was her roommate when she first entered the university.

"Marie was a perfect darling," says Betty. "I was just crazy about her. She was pretty as a pink and so sweet tempered and nice, bright too, not a dig don't you know or anything like that but just intelligent—of course she wore rather plain clothes. Oh, they were alright enough but they were very simple and she didn't have any jewelry at all. Not at all!

"But I thought, of course, she would make one of the big sororities—and at first she thought so, too.

"The girls were awfully nice to her but we all went to a luncheon and she ate the lettuce in her salad—and that settled it.

"Of course they couldn't have her after that.

"I told them that I thought she was just absent minded when she ate it but they said any girl who would be absent minded about a thing like that didn't belong in a really smart sorority, so they didn't ask her.

"Afterwards they were awfully glad too.

"Somebody saw her having dinner with some friends in town at a smart restaurant and what do you think, they had their salad first instead of after the meat course—so of course that showed she wasn't used to things.

"I changed my roommate for one of the sorority girls. I didn't want to, but they all said it would be best that way so I did.

"And you know its the queerest thing—Marie's father and mother came to visit her along the middle of the term and they really were too swagger and smart for anything and her brother's at Harvard—in the football team too. Of course if we'd known that, it might have been different about the sorority.

"And here's a letter from Marie's new roommate. She went out to California with Marie for a visit this summer. And she says they have a perfectly spiffling home—crowds of servants and fleets of motor cars and everything—and she says the reason they eat salad first is that Marie's father is a gourmand and he says salad was alright after the roast in the days when you had a hors 'd-oeuvre first and then oysters and then soup and then an entree and then a roast and then a salad and then the bird and then two or three kinds of dessert.

"He says you had to have the salad then to get an appetite for the birds.—But now when nobody eats that sort of dinner, salad should come first as an appetizer.

"That sort of reasonable doesn't it do. He must know because they go abroad every two or three winters and give wonderful dinners at home and everything like that.

"Oh, if Marie hadn't only eaten the lettuce in her salad, just think how different things might have been.

"I might be in California this very minute myself."

Poor Betty, life is really very confusing sometimes—isn't it?

(Copyright, 1925, by Newspaper Feature Service, Inc.)

IN THE KITCHEN

— By Jeanette Norton —

GOOD HOT-DAY SALADS

Salads are of the deepest interest to the Summer housewife. Hearts of lettuce cut in half length ways, or the hearts sliced in thick slices, or cut in ribbons with the kitchen scissors and sprinkled with minced pepper, radish or onion, with French or Russian dressing is refreshing. Another version of the same salad is to top with minced cucumber, chopped watercress, or chopped fresh pineapple. They are all good with Russian, French or white mayonnaise dressings.

Tomato Sandwich Salad.

Select tomatoes of uniform size and shape, pare by smoothing from top to stem and with the back of the knife, then remove the skin. Chill, then slice in medium slices. Grate one onion and add to it a finely minced, cold, boiled chicken liver, pepper, salt, a saltspoonful of sugar, and a heaping teaspoonful of mayonnaise dressing. Spread on a slice of tomato and cover with another slice, dust with a very little powdered dried mint. Put each sandwich into a dark green lettuce leaf and top with a teaspoonful of mayonnaise, or French dressing.

Banana Salad.

Cut off a section of skin from a ripe banana and take out the fruit. Dice the fruit, add to it two pared, quartered, cored and diced apples, a heaping tablespoonful of very finely chopped walnut meats, the juice of half a lemon, and mayonnaise enough to bind. Add a tablespoonful of minced celery leaves and a strip of minced red pepper. Fill the skins with the salad and serve them on green lettuce leaves. Serve crackers, with grated cheese toasted in the oven and dusted with paprika, with the salad.

Egg Salad.

Boil six eggs hard. Remove the whites and chop them coarsely. Devil the yolks, adding the juice of a small onion, juice of half a lemon, pepper, salt, a saltspoonful of sugar, teaspoonful of Worcestershire sauce, just enough mayonnaise to bind the mixture, then form into small balls. Put a little of the minced white on to a lettuce leaf and lay three balls on top, dust with paprika and top with a heaping teaspoonful of mayonnaise dressing. Garnish with olive curls spread with a tiny bit of anchovy paste. The curls are made by cutting the olive from the stones as an apple is pared.

Dutch Salad.

To two cupfuls of thinly sliced cabbage, add a heaping cupful of cold diced potatoes, a cupful of diced cold carrots and green peas cooked and drained, a large grated onion, pepper, salt and a tablespoonful of sugar. Mash in a boiled dressing and serve in a salad bowl lined with carefully washed red beet leaves. Boiled dressing: Mix together a half teaspoonful each of mustard and salt, two tablespoonfuls of sugar and a half teaspoonful of cornstarch. Add the yolks of two eggs, two tablespoonfuls of melted butter, quarter cupful each of vinegar and water, cook over hot water, and add a little whipped cream when cold.

CHINA PAINTING
Mrs. Langley McCarthy Teaches Biscuits' New and Beautiful Work in CHINA PAINTING

HE LOVES ME

By Marguerite Lewis

What else can the daisy tell her, excepting just what she wants to know? The lover's rosary, told with the dainty petals of the daisies, is as real to her as though each petal represented a prayer. And it is a prayer—for reassurance as to whether he loves her or not. And the daisies never fail. They always tell her he does. And she believes it. And it makes her happy. And the daisy suffers. But it doesn't mind, because the suffering has brought happiness. And she knows he loves her, or, rather, she's convinced of it now. But I wonder who will reassure her after the daisies die? Oh well, Love will take care of that.

BEAUTY FROM A SUN BATH.

Do you know the value of the sun bath as a stimulus to beauty?

Really, women who have had experience with this beauty aid consider it invaluable because of its sure effect on their health and beauty.

I want to speak of it especially at this time, because there are so many women who have the opportunity to go bathing in the Summer, who should know a few facts about this beauty bath.

If you have the chance, I am sure you like to sit on the beach in your bathing suit and let the pure sunshine bathe you. Let it get into your hair, let it get into your very blood. You will feel better and you will look better.

Now, of course, you must use common sense. I do not favor lying in the broiling sun until you are fairly blistered. Take your sun bath either before you go into the water and get your suit wet, or after you come out. If you take it after you come out, do not remain in your wet suit. Drying your suit on your body takes up a certain amount of your energy.

I will tell you what the women do at a certain fashionable beach. Their bath houses are, of course, divided from those of the men. There is a section in the center of the small dressing rooms where there is no roof and the sun fairly pours in on the wooden floor. The fair bathers remove their suits and dry themselves with a Turkish towel. Then they wrap a fresh Turkish towel about them, so that their legs are exposed, as well as their arms and shoulders. Then they lie in the sun for as long as they wish. They get a bit sunburnt, to be sure, but the sun does them much more good than harm. Those who want to avoid the sunburn on their neck and face can protect them by a light covering of some kind.

Then again, a famous singer of my acquaintance spends her Summers at a small exclusive mountain lake resort in Europe. Her sun bath is taken in a small row boat, and I will tell you how she manages it. She rows to the middle of the lake, clad only in her bathing suit. From this point she can be seen by no one. She slips her bathing suit off and lies down in the boat, protecting her eyes with some fresh green rose leaves and her neck with a dark silk handkerchief. She declares that she feels better in every way, and she enjoys the small amount of sunburn she acquires. It is never enough to harm her beauty.

Of course all of us cannot have a lake to ourselves, but if we are in the open at all we can manage in some way to get a beauty sun-bath.

NEWS OF HASTINGS

HASTINGS, Aug. 14.—Miss Maud Spiers has returned from Toronto where she has spent the vacation weeks.

Miss Regina Hill, of Peterboro', is the guest of her aunt, Mrs. A. B. Spillman.

Miss Florence German, R.N., is visiting her sister, Mrs. J. Burgess, in Norwood.

Rev. and Mrs. M. L. Hinton and family left on Thursday to spend their vacation at their summer home, Brighton Beach.

Mr. Elton Burgess, of Norwood, was a visitor in Hastings on Thursday.

Mrs. (Dr.) De La Matter and daughter, Anne, of Toronto, were guests of Mr. and Mrs. W. A. Baker recently.

Mr. T. Langley, of Lindsay, is holidaying with friends here.

Mr. and Mrs. James Kenny, of Peterboro', are renewing acquaintances with friends here.

Mr. and Mrs. James Dunk and children, Jack and George, of Lindsay, have returned to their home after spending some time with friends here.

PARTY PROCEEDS $360.

Lawn Social of Zion United Church in Seymour East.

CAMPBELLFORD, Aug. 15.—The Garden party held under the auspices of Zion United Church in the Grove of Mr. John Simpson, Seymour East, was an unqualified success, the proceeds amounting to over $360, over $225 being collected at the gate.

Despite the rather threatening weather a very large crowd was in attendance. An interesting feature of the evening was a ball game between Warkworth and Pethericks Corners Juniors, the score being 9 to 7 in favour of the visitors.

Pleasing music was furnished by the Northumberland Regiment Band under the able leadership of Mr. William Pearson.

The congregation feels most gratified at the grand success of their annual event.

Victoria Street People Have Picnic

On Thursday afternoon the people of Victoria street, Campbellford, held a very pleasant picnic on Dr. West's Hill, in honor of little Misses Ruth and Helen McCreadie of Meyersburg, visitors in town and Misses Grace, Helen and Kathleen Caddy who with their parents, Mr. and Mrs. A. E. Caddy, leave next week to take up residence in Peterboro.

A ball game, Older People vs Younger People was much enjoyed, the latter winning the game.

Well filled lunch baskets contributed much to the afternoon's enjoyment.

The pretty little launch, the "Halcyon" of Clayton, N.Y., locked through Campbellford on Friday on its return trip, it having gone up past Peterboro to Clear Lake since last Sunday. The party includes a doctor and party from Orange, New Jersey an they all expressed much pleasure over their trip.

BLAIRTON PERSONALS

BLAIRTON, Aug. 17.—Miss Hazel McGee is visiting friends at Smith's Falls.

Sunday guests at the home of Mr. Allen Wallbridge were Mr. and Mrs. Albert Wallbridge, Mr. Andrew Evans, of Indian River, Mr. William Evans, of Toronto, and Mr. and Mrs. Kenneth Wallbridge and baby, Glenn, of Wellington.

A large number from this vicinity attended the service and decorating of the graves held by the Hastings and Prince Edward Regiment at Marmora on Sunday last.

Miss Lena Webb motored to Belleville on Monday.

Mr. and Mrs. Thomas McQuigge and Mr. and Mrs. Allen Wallbridge visited Smith's Falls on Thursday last.

Miss Jessie McQuigge is spending a couple of weeks in Smith's Falls.

Mr. Clarence Wallbridge is visiting friends in Wellington.

A number from here attended the celebration held in Marmora on Friday last.

Miss Mabel Bonar is visiting friends at Stanwood.

Let's Talk It Over

ONE WAY TO MANAGE FAMILY DESPOTS

Remember the Benevolent Despots in history, Pal? Old Joseph the Second of Austria was one of them. He was the old bird who wanted to build a park in a hurry. He couldn't wait for the young saplings to grow, so he had a perfectly good forest dug up and moved over to his park. His tactics with his people were about the same. He saw that there was room for improvement in the country, so he got busy and ditched the Constitution, kicked out the prevailing religion and canned the educational system, substituting his own institutions. The people rose up in revolt, and the old man, on his death bed, was weary and heartbroken, lamenting that, though he had labored all his life to make his subjects happy, all of his efforts had come to naught. Which merely goes to show that despots, even the most well-meaning despots, are never appreciated.

Yet, how many Mothers and Fathers, Elder Sisters and Brothers, not to mention Aunts, Uncles' and Old Family Friends, put themselves up as such? Deep down in every one of us is the desire to BOSS—to impose our will on another human. If that other human is younger or less experienced or dependent on us in any way, we justify our noisiness and bossiness on the grounds that we're keeping 'em from making mistakes. We acknowledge that we're "butting in," but we assert that we're doing it for their own good. In other words, we try the Enlightened Despot stuff.

Perhaps you remember Marjorie—who wouldn't call her soul her own. Here's "A. L. D.," whose family is working overtime trying to live her life for her. She's holding out for her constitutional rights, however.

It's the truth, the whole truth and nothing but the truth; and will our loving relatives ever come to realize that we are human individuals, given a free will by our Creator, therefore by Divine Right should have the privilege of exercising it—at least, when we have arrived at the years of discretion.

I am in the same predicament as Marjorie—that is, I have relatives that are just determined I shall live my life as they plan it, and I have resolved many times it cannot be done. I am having an awful struggle on account of it. I am living away from home, but I still feel that I must stand up for my rights.

Of course, I get credit for being very stubborn and ungrateful but I am not at all. I am simply forced to take that stand. I am of age and have been for a number of years, and am paying my own expenses, too, and had paid them for some time past.

At home, my oldest sister is the one who does all the bossing in that respect. Neither my father or my mother are so unreasonable.

I had a sister and a brother, both married under similar conditions to Marjory's, but, just the same, they went through with the ceremony, and they were both happy afterwards. The family got over it nicely. They got over it so sweetly that one would really think afterward that they had had their way about it after all.

So, you are right in telling Marjory her happiness depended on her own little self. If they love each other they will find happiness, and the family will just naturally fall in line, too, after it is all said and done. So here's wishing much success to Marjory and Jim.

A. L. D.

(Copyright, 1925.)

The whole purpose of advertising is to show you ways in which you can live better, more comfortably and more happily. Read the advertisements to find out how you may own many things you have always felt were beyond your means.

For Creamy Custards—Delicious Puddings

Custards and puddings can be no better than the milk with which they are made. Carnation Milk is ideal for such dishes. It is just pure, fresh milk, evaporated to double richness, kept safe by sterilization. Pure—Sweet—Doubly Rich—No wonder Carnation-made custards are good! Your grocer has Carnation—store it in your pantry—order several tall (16 oz.) cans or by the case of 48 cans.

Send for Mary Blake's Carnation Recipe Book

Over 100 delightful and tasty recipes are contained in this beautifully illustrated book which stresses economy as well as variety. Many useful hints for the housewife are given furnished from Mrs. Blake's years of experience in home-cooking. Send the coupon below today. Meanwhile, try these recipes:

CUSTARD SAUCE

1¼ cups water, ¼ cup Carnation Milk, 2 egg yolks, ¼ teaspoon salt, 3 tablespoons sugar, ½ teaspoon vanilla. Heat Carnation Milk and water. Beat egg yolks, add sugar and salt, add hot liquid stirring constantly. Cook until mixture thickens. Cool, add vanilla. Serves six people.

RICE PUDDING

1 cup Carnation Milk, 1 cup water, 1 cup cooked rice, 3 eggs, ¼ teaspoon salt, ½ cup sugar, ½ cup raisins, 1 teaspoon nutmeg. Beat egg, add other ingredients, bake in moderate oven. Serve with whipped Carnation Milk. This serves six people.

This coupon entitles you to one copy of Mary Blake's Good Book which contains over 100 carefully tested recipes. Cut out this coupon and mail to Carnation Milk Products Company, Ltd., Aylmer, Ont.

Name_____

Street_____

City and Prov._____

Carnation Milk

"From Contented Cows"

The Label is Red and White

Carnation Milk Products Company, Limited, Aylmer, Ontario.

ONCE UPON A TIME

WELL DONE AND ILL PAID. I

by W.J. ENRIGHT.

THE FIGHTING RANGER

By F. J. McCONNELL and GEORGE W. PYPER.

(Continued from Saturday)

"Come" said Bud to Miquel "we're not needed here any more. Let's chase back close the corral and save as many of the steers as we can."

They spurred off toward the corral. At the gates they found the two rustlers who were stampeding the milling herd through into the lane. They opened fire. Taken by surprise the two rustlers fled precipitately without even returning the fire.

Laboriously Bud and Miquel slid the corral gate shut against the still oncoming steers and finally had the balance of the herd locked in.

When the flying hoofs of the cattle ceased passing over them Mary and Terence breathed a sigh of relief. They waited a moment to make sure that no more would come then rose to their feet.

"Well dear looks like your boys got them on the run" said Terence. "They've got away with part of the herd but I'll trap them."

Mary looked at him pleadingly.

"Oh, don't go back to them," she said. "Stay. They'll discover you if you rejoin them.

"No, Mary, I must—it's for your sake. I'm learning things about this gang, and the real chief behind their operations, that are important—to save your father, and the ranch."

He looked at her lovingly. Then he noticed Bud and Miquel coming down the lane toward them.

"The boys—they mustn't know about me—make believe you're struggling," he said.

He seized her with mock burliness, and she struggled. During the struggle he planted a kiss on her lips—tenderly—laughing—and for a moment she ceased to struggle while she returned it. "This won't do, Mary," he laughed under his breath, "fight me, fight me." She laughed too and resumed her struggle.

Bud and Miquel, running, were coming close.

"I'm going to throw you to the ground, now, scale the fence, dash for your stable, steal one of your horses, and beat it—" Terence whispered. "Now be ready so you'll fall easily and not hurt yourself."

He hurled his beloved to the ground and scaled the fence. Bud and Miquel, coming up, more concerned over Mary than the escaping rustler, bent over her limp body, giving Terence ample opportunity to escape. Mary, pretending unconsciousness, continued to lie still to hold the boys from pursuing him.

When she finally permitted them to "revive" her and escort her back to the house there was no more sign of the "rustler" who had "attacked" her. None of the boys returning from the running gun battle with the fleeing gang had seen him either.

"One thing puzzles me," said Bud, as the boys gathered together and discussed the fight, and those who had been wounded bathed and bandaged their hurts. "First these guys jump me and tie me up, and run off, then one of 'em cuts the ropes and frees me, and runs off after the rest of 'em. Now what do you make of that?"

CHAPTER 24.
Hard Knuckles.

Buck and his men, back at their camp early next morning, were counting the cattle they had stolen, and commiserating about the debacle of their raid.

"If some traitor hadn't let those ranch birds loose from the bunkhouse we'd a had the whole herd," growled Buck.

He looked over the men, then snarled, "Where's that road agent—Idaho Bill?"

They counted heads and discovered the new man was missing. At this moment Topaz Taggart rode into camp, and calling Buck said,

"Stella Montrose is coming to meet me. Leave some of the boys here for another little job. Send the rest of them over the border with those cows, Pronto.'

Buck told him about the disappearance of Idaho Bill. Taggart's eyes glared.

"We must find the double-crosser," he snapped, "before he can expose us. I have a way of dealing with skunks."

Back of the brush at the edge of the camp lay Terence, watching and listening intently. With him was Komi, whom he had met on his way. Terence hastily scribbled a note, and handed it to the Indian.

"Take this to Mary Marshall; then wait for her at your hut on Sierra Diablo," he said. "I'll come later."

The Indian mounted his horse and sped off. Terence leaped to his saddle and rode into the camp.

"Look—there he is," shouted one of the men as Terence appeared.

Two of the men jumped him, only to meet his bare knuckles and be knocked cold. As Buck came up shouting, "We'll give him a rope's end," and the other men crowded round, Terence drew a gun.

"Idaho Bill ain't in the habit of takin' rough jokes in the dark," Terence said, calmly but menacingly. "Maybe you kin shed some light."

"Ye've been missing," Buck snarled accusingly. "Why?"

"I've been savin' your necks by throwin' them ranch punchers off your trail, that's what I been doin'." Terence answered derisively.

"Ye mean ye double-crossed us on the job," Buck hissed, "an—"

Terence leaped from his horse and grabbing Buck by the throat, cried,

"You lie! I got good eyes—an' they're lookin' at the guilty snake now."

Buck answered with a staggering blow to Terence's jaw. Terence retaliated in a flash, and the two men closed in fierce combat. Two of the men made to interfere, but Taggart stopped them.

"Let 'em fight it out themselves," he said.

They did. For half an hour, Terence held the offensive almost throughout. They sloughed and punched each other mercilessly. Each hit the ground time after time, Buck more often than Terence. But both were game fighters, gluttons for punishment, always coming back for more. Until finally in one of his rushes, Terence plunged at Buck, hitting like a battering ram, registering iron blow after iron blow, till Buck fell crumpled up on the ground, cut, bleeding, battered, and completely dance

He lay still, and Terence, facing about to the others, well battered up himself, but grimly game for more, shouted,

"Any of you other hombres got funny ideas about me?"

None responded.

"Then from now on Idaho Bill's running this gang," Terence yelled.

They exchanged looks of approval at this announcement, and Taggart stepped forward and looked him over with calculating half suspicious eyes. After a moment Taggart said,

"Guess the right man won—you'll do for the job," and offered his hand.

CHAPTER 25.
Seige.

At the Bar M that morning they were making plans for protection against further attacks, when Komi rode in and delivered the note from Terence to Mary. Excitedly, she read it aloud, to Stella and Bud:

"Rush word to sheriff at Pico he can trap rustlers with stolen steers at Coyote Pass near Mexico line. You ride to Komi's hut quick and await me there. I've found my wolf. If we can locate Laqui gold your troubles will be ended.—Idaho."

"Who'n blazes is Idaho?" asked Bud.

Mary was on the point of revealing that it was Terence; then she remembered he asked that no one be told, and simply replied.

"A friend we can rely upon." She went on:

"The phone wires were cut last night—how shall we get word to the sheriff?—Is the airplane in shape for use?"

Bud scratched his head, and said, "May be a little risky, but—"n

"I'll go with you, Bud," Stella broke in. "If it's got wings we'll make it fly as we used to in the old flying circus days."

He hesitated a moment, and finally agreed.

"Miquel and Komi can go with me," said Mary, "and the other boys will stand guard on the ranch until a posse comes."

Bud ran out, instructed the other boys, and got the plane ready. Miquel came with horses for himself and Mary. The plane flew off with Stella and Bud, and Mary and Miquel mounted and followed Komi to keep the rendez-vous with "Idaho."

Half an hour later, with the stolen cattle on the way to the border, in charge of several of the rustlers in command of Terence, alias Idaho Bill, Taggart and several others awaited Stella at their secret rendez-vous. Hearing a noise in the sky, they saw the plane hovering up above them.

* * *

"What in the hell does this mean?" growled Taggart, watching intently.

Up there in the sky, Stella, sitting behind Bud, had been gazing down over the side of the cockpit for some time. Finally, seeing what she wanted down on the ground, she deliberately jammed one of the steering wires which passed through her compartment.

Bud felt the flying machine leave his control. He grabbed desperately at the levers, then cried.

"The steering controls have jammed."

"If we fall with the machine it may cost our lives," Stella replied. "There's only one parachute, but one of us must reach the sheriff. I'll jump it." And she began to unfold the parachute.

Bud protested, but Stella ignored his pleas. He could not leave his place, trying to pilot the plane in the face of death. Before he could realize it, Stella leaped from the plane with the parachute, just as she had in the old circus days as a stunt.

The plane kept on. Bud could not regain control. He sought a safe spot to make an emergency landing. But there was none in sight, and the plane kept dropping—dropping—

* * *

Taggart and his men saw the daring leap from the plane, watched the parachute unfold, and rushed to the spot where it seemed likely to land.

Down through space Stella came sailing, and finally, landed, safely. She quickly disengaged herself from the parachute, and bolted toward Taggart and his men. As Taggart came up he lifted her on to his saddle, faced about and rode back whence he had come.

The crippled plane fell into a clump of trees, a few minutes later. Bud emerged from the wreckage, miraculously unhurt. Looking about, he saw the parachute lying on the ground, not far off, and started toward it.

While he was staring at it, he beecame aware of horses approaching. It was Mary, Miquel and Komi. They pulled up in surprise as he ran to greet them.

"The plane wrecked," he said. "But Stella dropped with the parachute before the fall. She must have gone to the sheriff."

"Then come with us, Bud—there is no time to lose," cried Mary.

Bud leaped up behind Miquel, and they were off.

"You chose a good way to come," laughed Taggart to Stella, as they rode into the camp.

"Well, I was in a hurry," she replied. "Wait till you hear what I've got to tell you."

She recounted to him what had transpired at the ranch, how by flying to him she had prevented word reaching the sheriff, and about the note from Idaho Bill, concluding,

"And the Marshall girl's on her way to the hut of this Indian, Komi, at Sierra Diablo, to meet this Idaho fellow, for some treasure hunt."

"Hmmm, this is serious," glowered Taggart, fondling his topaz watch charm, as he realized the real reason for all his plotting was endangered, "We must act at once."

"Mighta known he was a double crosser, that Idaho," put in Buck.

As Taggart began making plans with Stella, one of his men broke in upon them.

"Just saw that Marshall girl and a couple of fellows riding like fury down the road there," he said. "They stopped and picked up the guy who fell in the plane, then beat it off."

"Give chase at once," shouted Taggart. "Seize them all."

Buck and the other rustlers mounted hastily, and led by the man who had seen Mary's party, dashed off on the chase.

* * *

Down in Coyote Pass, Terence, still disguised as Idaho Bill, was supervising another group of the rustlers driving the stolen cattle through the pass. They had run only a few through, when after looking at his watch, he called out,

"Boys, keep these steers in the pass until I return from—from the boss."

The men nodded, and Terence wheeled his horse and spurred off.

* * *

"We nearly there," said Komi.

Mary glanced back and perceived the group of rustlers in the distance, dashing furiously towards them.

She emitted a nervous cry.

"Look, we're being followed."

All turned and saw, then spurred their horses on to greater efforts.

Komi pointed ahead.

"See, there it is," he cried.

(To be Cont 4)

READ THE WANT ADS.

TROPHIES FROM SCHOONER HULK

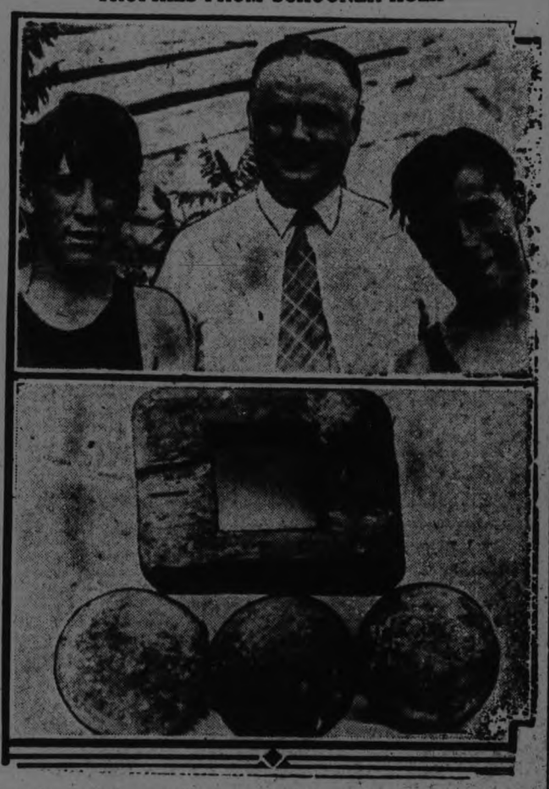

Spectators and diggers alike have found the exploration of the hulk of His Majesty's schooner Nancy, sunk in action against three American vessels at the mouth of the Nottawassaga River in August, 1814, an absorbing game. In the upper picture is Dr. F. J. Conboy, director of dental services for the province, with Jack Fraser, right, and Charles Connacher, left, the two boys who helped him dig out the Nancy's stern after he had re-discovered her last Thursday. Below are three 24-lb. cannon-balls, and a stanchion-strap, taken out by W. C. Freeman.

DERRY DAY WAS CELEBRATED BY NORWOOD LODGE

Lodges From District Attended Ceremonies of Norwood Preceptory.

REMEMBERED DEAD.

Wreath Placed on Soldiers' Monument—Many Speakers and Bands.

NORWOOD, Aug. 15.—The Norwood Black Preceptory No. 311 held its first celebration on Wednesday, August 12, and it proved to be a splendid success. Representatives were present from Cobourg, Frankford, Omemee, Marmora, Campbellford, Roseneath, Peterboro', Havelock, Centerton, Springbrooke and other places.

At 1.30 p.m. the lodges formed at the Norwood lodge rooms and marched to the Soldiers' Memorial plot at the head of Colborne Street and, after a short ceremony, deposited a wreath at the base of the monument in loving memory of their departed brethren who had paid the supreme sacrifice, after which suitable music was rendered by the Kilties' Band of Peterboro'. Again forming in line the members repaired to the lodge room and were joined by some other lodges, who were late in arriving. The parade of the day then began, and was headed by Sir Knight Thos. Morrison, of Norwood, who carried a large Union Jack. He was followed by eleven of the members of the local lodge, who wore the regalia of the order and high silk hats and were mounted on beautiful black horses. Those who were on horseback were: Sir Knights Wm. Montgomery, Preceptor; Walter Rogers, Robert Gordon (Sr.), Samuel Buck, Oscar Kelly, Ernest Baptie, Geo. Peoples, Russel Thompson, Cecil Cuthbertson, John Parker and Robt. Gordon, Jr. Then followed the Peterboro' lodge, with the Rangers' Band in attendance. Marmora lodge had the Spencer Kilties of Springbrook with them, and Norwood Preceptory had secured the Peterboro' Kilties' Band. The line of march was from the lodge room along Peterboro' Street to Colborne, up Colborne to Ridge, to Pine, to Peterboro', to Colborne, Victoria, Queen, Alma to the exhibition grounds, where the following were invited by ex-Reeve Wm. Montgomery, Worshipful Preceptor of Norwood Lodge No. 311, to take seats on the platform: Reeve Jno. Robb, Norwood; Rev. Lennox, Havelock; Hon. Sir Knight J. R. Cook, M.P. for East Hastings; Rev. W. F. McLennan, Rev. F. Stillman, Rev. T. J. O'Conor-Fenton, and Rev. G.Bennette, of Norwood; G. A. Brethen, M.P., Norwood; Col. T. D. Johnston, M.S.A., Peterboro'; Sir Knight Bro. J. A. Sexsmith, ex-M.P., Blairton; Bro. Oulton, Campbellford; Dr. Embury, Bancroft; Mrs. Navin, Lady Mistress, L.O.B.A., Cobourg; Mrs. S. McGill, Lady Mistress, L.O.B.A., Havelock; Mrs. Geo. Scott, Past Lady Mistress, L.O.B.A., Trent River; Walter McGee, Sir Knight, Bro. Geo. Porter, Right Worshipful Past Grand Preceptor of Eastern Ontario, Peterboro'; Mr. James Drury, aged 96, a member of the Orange Order for 82 years, and who joined the Blacks this past Spring; also Mr. Isaac Barlow, of Havelock, aged 75 years, and a member for 57 years. The latter proposed the membership in the Orange Order over 50 years ago, of W. L. Clark, at present Grand Secretary of the Grand Lodge of Ontario.

Addresses, interspersed with music by the Kilties' and Rangers' Bands, were given by J. R. Cook, M.P., G. A. Brethen, M.P., J. A. Sexsmith, ex-M.P., Rev. Lennox, and Mr. Kinard.

A softball game was played by the girls of the continuing Presbyterian Church, Norwood, and the girls' team from Trent River, the score being 20-11 in favor of Norwood.

After the ball game, the Norwood and Havelock midgets played a game of lacrosse. The visitors were much heavier than the home team, but the result was a tie, and they had to play overtime, Havelock winning the goal which made the score 4-3.

Between the first and second periods, there was a tug-of-war between members of the Peterboro' and Havelock lodges, the latter winning. Then, between the second and third periods, Havelock and Norwood members competed, the home team winning the prize.

The local preceptory should be proud the first celebration under their auspices. Thirty-three years ago the YoungBritons and True Blues held a celebration in Norwood on August 12.

It was owing to the suggestion of Mr. Hendry, secretary of the Kilties' Band, that the wreath was placed on the soldiers' monument, and the members of the Norwood lodge appreciate very much his thoughtfulness.

Crops Judged.

Mr. H. B. Jeffs, graduate of Guelph Agricultural College, was in this district the first of the week judging the standing oat crop. The crop is good and fairly clean, and will be extra good for seed. Those scoring 85 points and over, alphabetically arranged, are: David Barrie, W. G. Barrie, G. A. Brethen, Ralph Cuthbertson, G. J. Edwards, Jno. English, Philip McConnell, Jno.

Sergeant and son, Thompson Brothers. Wheel Came Off.

Norwood friends heard with regret of the serious accident that happened at Stoney Lake to Mrs. John F. Elliott. While driving down a hill a wheel of the buggy struck a large stone and Mrs. Elliott was thrown out with such force that she was rendered unconscious. Her condition as yet shows very little improvement, but all hope for a full and speedy recovery.

GOOD NIGHT STORIES

By Blanche Silver

DORIS LEARNS SOMETHING NEW ABOUT PUSSY CAT

"Oh, Pussy Cat!" Doris cried, when Pussy Cat crept up into her lap. "Why didn't you make a noise to let me know you were coming? You never made a sound and it almost startled me." Doris put her arms around her kitten's neck and smoothed her pretty fur. "You must have rubber heels on your shoes, too."

"Not rubber heels," mewed Pussy Cat, "but soft pads," and she lifted up her paws and showed her feet to Doris. On every one of them, she had little soft pads right on the soles of each foot. "These soft pads do the work," she laughed. "You'll find that all animals that belong to my tribe have those same soft pads on their feet. We can slip upon our enemy without the least bit of noise. Now, if the soles of my feet were hard, Mr. Mousie could hear me and skip away before I could catch him. But with these soft pads, he can't hear me coming any better than you did, and I have a nice meal."

"Well, you are certainly a mighty pretty kitty," and Doris snuggled her closer. Pussy Cat's whiskers touched her nose and made her sneeze. "You know, I've always wanted to know why cats had whiskers. Why is that?"

"If you take a good look," mewed

"See, My Tongue Is Rough."

Pussy Cat, "you'll see that my whiskers are just as wide as my body. You see when I'm watching a mousie, I can't afford to turn my head to see whether there's anything in my way, for fear of disturbing Mr. Mousie. So I just stick my head in first, if my whiskers go in all right, then I know that my body will get through without brushing against anything and making a noise. Then I go after my prey. I just couldn't get along without my soft pads on my feet and my whiskers."

Pussy Cat stuck out her pretty pink tongue and kissed Doris on the hand. Doris shivered and Pussy Cat laughed.

"Goodness, Pussy Cat," Doris giggled, "Your tongue is so dry. Towser's tongue is always wet. Oh, how prickly your tongue is."

"That's why I kissed your hand," mewed Pussy Cat. "I wondered if you knew the difference between a dog's tongue and a cat's tongue. A dog's is always wet and ours are always dry. A dog's tongue is smooth and mine is rough. See all the wee, tiny points on my tongue," and she stuck it out so Doris could get a good look at her tongue. It was covered with little points that slanted backwards. "With that tongue, I can strip any bone of every single bit of flesh."

"Well, if I want to go out tonight, I'll have to get to sleep," and Pussy Cat crawled off Doris' lap on to the big arm chair where she curled herself up in a knot and was soon fast asleep.

(Copyright, 1925.)

POST'S BED BUG POISON.

Post's Bed Bug Poison is composed of carbonic acid, Methyl Hydrate and Corrosive sublimate. When this preparation is used according to directions, it is sure death to bed bugs, cockroaches and insects of all descriptions. Two or three applications are all that is necessary, but as it is very poisonous this preparation should be kept out of reach of children.

Sold at Lynch's Drug Store, 168 Hunter street.

13d-14-17-19-21-24-26-28-31-2-4-7-9-11—1687.

Examiner Classified Ads. will will sell, rent or find anything for you at small cost.

TOMORROW'S HOROSCOPE

By Genevieve Kemble

TUESDAY, AUGUST 13.

A rather doubtful day is presaged from the conflicting rule of the governing planets. While there may be a certain amount of activity in some directions, yet the obstructing position of Saturn is square to the Moon will make any real progress difficult. There may be delays and depression, as well as danger of losses. In personal affairs, particular discretion is enjoined, as these are under an augury promising irregular or sensational turns.

Those whose birthday it is are under a peculiar ruling for the year. There is some sign of activity, but delays and disappointments are also among the auguries. The most eventful and surprising developments may be looked for in the personal relations. A child born on this day may be versatile and have a fairly active business life, but will probably be subject to depressions and disappointments. It may be expected to have an interesting social or domestic career.

WELCOME PERSONALS

WELCOME, Aug. 17.—Miss Marjory Runnals left on Tuesday for Port Dover, where she will be the guest of Miss Ruth Woodger.

Mr. Jackson, of Colborne, was a caller in the village on Wednesday morning.

Mr. Portice spent Tuesday at his home in Bethany.

Those who attended the Parsonage Board Meeting at the parsonage on Tuesday night were, Mrs. Thorndyke, and Mr. and Mrs. Harry Nichols, of Wesleyville, Mrs. Osborne and Mr. C. Lewis of Morish and Mrs. Staples; Mr. Ed. Martin and Mr. Bosnell, of Welcome.

Miss Helen Moose, of Lindsay, who has been visiting Miss Gertrude Lewis, left on Wednesday for Newtonville to visit her aunt, Mrs. Jones.

SUMMER COMPLAINT

can be warded off by Chamberlain's Colic Remedy. Quickly eases the distress and chases the pain and misery away. Easy to take, harmless, quick acting. At all druggists.

CHAMBERLAIN'S Colic and Diarrhoea Remedy

Tanglefoot's double strength means death to mosquitoes, moths and flies. It kills them wholesale and is equally effective against bedbugs and fleas. As a general household insecticide Tanglefoot is best because most powerful. Sold in 8, 16, 32 and 128 ounce cans.

THE TANGLEFOOT COMPANY
Walkerville, Ontario

Examiner Classified Ads. will will sell, rent or find anything for you at small cost.

C	A	M	E		A	S	H		D					
S	H	I	N	E		P	A		O	I	L	E	R	
		I		D	R	A	U	G	H	T	S		M	
L	E	G		E	S	P	I	E	S		S	U	E	
O	F	F			K	I	L	N			P	R	Y	
B		F	E	D		L	E		T	O	E		E	
	S	E	R	U	M			L	E	A	C	H		
	A	R	I	S	E			A	N	T	I	C		
B		I	N	K		C	A		T	H	O		W	
E	E	N			B	A	R	D			U	L	E	
E	G	G		T	I	G	R	I	S		S	I	N	
	R		P	A	G	E	A	N	T	S		M		
R	E	L	A	X		R	Y		O	A	S	I	S	
	T		W	I	N			S	P	Y		T		

SOLUTION OF SATURDAY'S CROSSWORD PUZZLE

CROSS-WORD PUZZLE

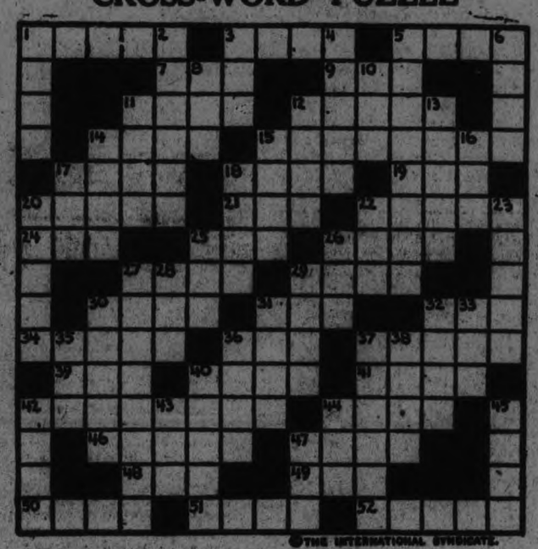

©THE INTERNATIONAL SYNDICATE.

HORIZONTAL
1-Enumerate
5-Ailments
8-Sour
7-Pled
9-To convert into leather
11-Beginning
12-Necessities
14-Cut into cubes
15-Opposing parties
17-Remedy
18-Bottle stopper
19-Payable
20-Puzzling question
21-Skillful adaptation
22-Veins
24-Destiny
25-Take means of defense
28-Felines
27-Reality
29-A scourge
30-Small pie
31-Proceeded
33-Offspring
34-Express gratitude
36-Large serpent
37-Discuss

HORIZONTAL (Con't)
39-Part of circle
40-One-fourth of an acre
41-Last
43-Increase
44-Peremptory decree
45-Preparation for raising dough
47-Make well
48-Regret
49-Pointed implement
50-Noise of a serpent
51-Low (tide)
52-Step

VERTICAL
1-Foot of a bird
2-Searcher
3-Hotel
4-To pile up
5-Substance for counteracting poison
6-Expires
8-Fear
10-Insect
11-Dreadful
13-Evanescenct
16-Loose sweetness
14-Powder

VERTICAL (Con't)
15-Shape
16-Without discount
17-Note of the dove
18-Vehicle
20-Fix permanently
22-Pale
23-Visit habitually
25-Division of a play
26-Ill-bred fellow
27-Animal dealers
28-Ship of Noah
29-Drop
30-Behind time
31-Water bird
32-Bench
33-Implement for propelling boat
35-Possessed
36-Footwear
37-Attempts
38-Actual
40-Ascended
42-Chief
43-Cross resembling Greek T
44-Not many
46-Ridicule
47-Chance

SUGGESTIONS FOR SOLVING CROSS-WORD PUZZLES

Start out by filling in the words of which you feel reasonably sure. These will give you a clue to other words crossing them, and they in turn to still others. A letter belongs in each white space, words starting at the numbered squares and running either horizontally or vertically or both.

The solution will appear in to-morrow's paper.

It was Jimmy's Treat

A canny young fellow is Jim. He had four pals to treat and only 5¢ to his name! "A packet of WRIGLEY'S please" said he—and each lad had a long-lasting treat.

Refreshing, thirst-quenching, digestion-aiding, delicious and beneficial.

Parents—encourage the children to care for their teeth!

WRIGLEY'S cleanses the crevices between the teeth. It massages the gums, helping to keep them healthy. It combats acid mouth.

So remember—

WRIGLEY'S

"after every meal"

The Flavor Lasts!

R80

ONCE UPON A TIME — THE CROW AND THE PITCHER — by W. J. BRIGHT.

International Bridge Has a Wobbling Fit But Niagara Falls Crossing is Quite Safe

By C. R. GREENAWAY

THE engineers have reported that the international upper steel arch bridge at Niagara Falls is perfectly safe. So now the story can be told.

On the evening of June 8 several hundred Canadians and Americans taking part in the dedication celebration of the new lamps for the illumination of the Falls had the most unpleasant thrill of their lives.

The bridge began to rock. There is no exaggeration about it. The bridge did not just tremble. It began to rock.

You know the ordinary shaky vibration that sometimes sends a creepy earwig along your spine. Up the river only a little distance, the mighty maelstrom plunges into its spraying cauldron. One hundred and ninety-two feet below, the portentous sheet of water rushes towards the whirlpool. Ahead stretches the second longest bridge arch in the world.

Ordinarily, the bridge only trembles. But on the evening in question the great span attained a sway of from six to seven inches.

The swaying was first perceptible in the afternoon when the Shredded Wheat band and the procession of the officials of the American city, led by Lieutenant-Governor Seymour Lowman of New York State, marched from the United States side to the center of the bridge to meet the Canadian delegation led by the Lieutenant-governor of Ontario, Harry Cockshutt.

As the bandsmen and officials took their place in the middle of the bridge the swaying became very pronounced. There was a flutter of excitement, but the shaking was only temporary. The bridge officials came to the conclusion that it was the regular step of the bandsmen causing a steady vibration which had started the great structure to commence swinging slightly, from north to south.

But when the gates at each end of the bridge were later opened, and pedestrians allowed to start across, the swaying recommenced, reaching its climax when the great crowd started back from the Canadian side over the huge span.

Guards, stationed along each side of the bridge, ordered pedestrians to keep to the middle. Traffic was controlled by allowing only a few people to cross at stated intervals. Automobiles were not permitted to cross with the pedestrians. The crowds were shifted from one side to the center, and, again, to the other side, in an effort to equalize the weight and vibration caused by the continual tramp of feet across the floor of the bridge.

Yet all these precautions were ineffectual. The swaying became more and more pronounced. At its height the movement of the bridge made walking difficult, and produced a feeling not unlike sea sickness. To an observer, persons

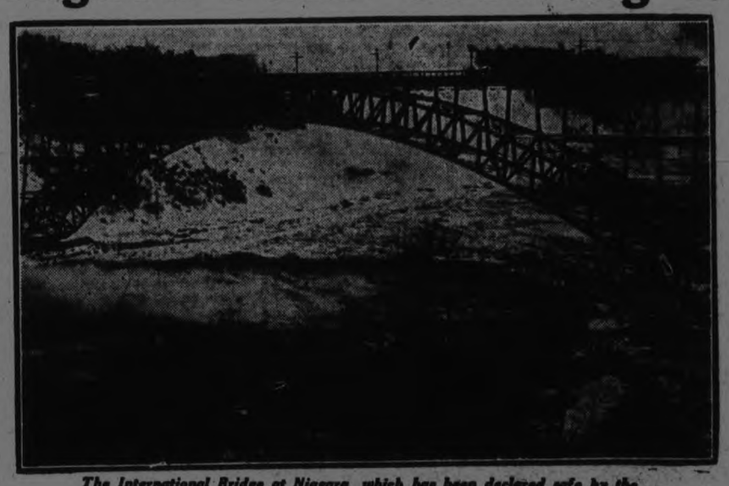

The International Bridge at Niagara which has been declared safe by the engineers.

crossing appeared as if intoxicated, stumbling and tottering as they hurried to reach the American side. The trolley wire poles in the middle of the structure are described as "swaying like trees in a windstorm." Even the Lieutenant-governor of Ontario admits that it is difficult to exaggerate the wabble. The wires strung along the poles swung back and forth like skipping ropes. Some of them were even broken.

The Bridge is Safe Enough

TOURISTS to Niagara Falls have often wondered how the safety of the great bridge is assured. Even before the dedication celebration the doubt had been expressed that the structure is now too old-fashioned and inadequate to take care of the present day traffic. The immediate inspection ordered by the International Railway Company's officials laid the rumor.

Although he had just finished his regular report, Frank A. Hastings, of Pittsburg, a structural and consulting engineer of internationally recognized experience, was requested to make a special investigation to determine the cause of the bridge's swaying.

"Not any weakness in the iron-work but too many people in regular step," was the verdict.

"With proper maintenance of floor and frequent inspection, cleaning and painting when found advisable, the present strength of the structure may be preserved for many years."

Every two years the Niagara Falls and the Lewiston bridges belonging to the International Railway Company are thoroughly inspected. A most extensive overhauling had taken place on the Niagara Falls bridge as a result of the 1923 report of Mr. Hastings. Approximately $125,000 was expended by the company. The paint put on in 1919 was on the whole in excellent condition, but, in order to insure against weakening through rust and corrosion, the entire iron work was "sand blasted" and "spot-painted" last year wherever the slightest spot of rust showed. Over 6000 steel plates were removed, cleaned, painted and re-riveted on the structure. A smoother type of floor was recommended by the engineer and adopted. The masonry supporting the ends of the bridge was also found to be in the best of condition.

"That this bridge is not being overstressed beyond its normal and safe capacity," said Mr. Hastings, "is well borne out by the fact that careful examination of all its parts shows no loose stress-carrying rivets in the entire structure and no member, pins or connections that show any evidence of overstressing.

"The action of the bridge under high winds has been carefully watched and no more than a slight side sway has been noted.

Under certain conditions of traffic, such as heavy trucks or heavily loaded horse-drawn wagons, some slight vibration and side sway has been noticed, but not more than should be expected on a span of such great length and height."

No probable condition of loading that the engineer could imagine under present conditions, he said, could possibly cause the span to give way.

Once before, explained one of the company's engineers in Buffalo, the bridge eerily swayed in the same way. It was on June 28, 1911, at another International Carnival, when Lincoln Beachey, the daring and ill-fated aviator, made two sensational swoops under the central span. Besides 20,000 people on the banks of the river, many hundreds more lined the southern rail of the bridge. When these, just as Beachey dipped under the structure, suddenly rushed to the southern railing, the big framework seemed to take on the disquieting swell of an ocean liner.

The upper arch bridge was built in 1898, but twenty-seven years need not be of any consequence in well-cared for iron work. "If foundations are good and first class material has been used and well tended a steel bridge might last forever," a C. P. R. engineer said. "The most corrosive agents to be guarded against, of course, are water spray, especially salt water spray, and the sand blast and gases from engines, a factor which, however, does not enter into a consideration of the upper arch bridge.

"When you divide the amount of the seven-inch sway along the whole Niagara bridge, a distance of 1240 feet, you see that it wasn't, in reality, anything to be very excited about."

Problem is One of Vibration

AS an illustration of how some forms of light vibration will shake a bridge more than very heavy bodies, another engineer quoted the warning to "walk your horses" on many structures. "Let a horse gallop across a bridge, and there is usually no swaying, but let the same horse trot across and it will probably shake the framework in alarming fashion. Walking in step across a bridge is just as bad. The whole problem is one of regular vibration. Get a vibration that starts a bridge swaying and keep it going, every following one only increases the sway. The whole thing is to break the unison. That's what happened on the Niagara bridge. The band did not break step. That started the sway, and people, accommodating themselves to the regular motion, only increased it."

Engineers point out again, as an example of how thoroughly bridges are inspected, that there has never been a case of a great bridge collapse in Canada. The Quebec bridge disaster was a different matter; an accident during construction. It is true also that two Niagara gorge bridges in the past were wrecked, but this happened under conditions which were by no means modern. The first upper bridge to be built at Niagara Falls was Samuel Keefer's suspension structure of 1868 with a span of 1268 feet and wooden towers at the end. In 1888, a month after it was widened, a tremendous gale swept up the gorge, tearing loose one of the storm stays from its anchorage and flinging the swaying bridge into the river. Wind also, in 1864, swept away the suspension bridge between Queenston and Lewiston, when the storm stays and wind cables had been removed during reconstruction operation.

Bridge building in Canada has for many years been characterised by achievements unsurpassed in any other country. The greatest tubular bridge ever constructed was the original Victoria bridge at Montreal. The widest single opening ever spanned is accomplished by the Quebec bridge. The first successful suspension bridge for railway traffic was thrown across the Niagara gorge by John A. Roebling, a Canadian engineer. The upper arch bridge at Niagara Falls with its 840 span, until the construction of the 977½ foot span of the Hell Gate bridge at New York, held the world's record for the greatest arch.

Bridge experts point out that the scrapping of the world-famed cantilever bridge at the head of the "Whirlpool Rapids" now going on, since the completion of the new two and a quarter million Michigan Central combination cantilever and steel arch, casts no reflection upon the safety of the Niagara Falls bridge. Railway bridges are an entirely different matter. Railway equipment has been increasing enormously in weight. When the original Roebling bridge was built across the gorge, locomotives did not exceed twenty-five tons in weight and cars had a capacity at most of sixteen tons. By 1897, the locomotive weights, however, had risen 100 tons, and cars often carried 30 tons of material.

"No probable condition of loading that would be likely to occur on the upper Niagara bridge under modern traffic (even assuming four lines of trucks of a gross weight of 10,000 pounds each, which is extremely improbable) would produce dangerous stresses in the arch," says Mr. Hastings in his report, clearing up the rumors about the most used frontier bridge between the United States and Canada.

CLAIMS HE HAD IDEA FIRST

MR. JOHN W. CAMPBELL, formerly of Belle Ewart, but now living in Toronto, claims to be the first man to originate the idea of the maple leaf being superimposed on the Union Jack to form a Canadian flag. He had the idea copyrighted some fifteen years ago and is now making enquiries to see if his rights have run out. His interest is largely an academic one. It certainly would be a feather in his cap if the design should ever be officially adopted.

At the same time it is also a matter of record that some years ago the late Lord Strathcona gave dinners and held meetings to promote the idea of the maple leaf on the Union Jack to make a flag for Canada.

REPUTATION WOULD BE SAFE

IT does not do to jump to the conclusion that you are bound to get off lightly if brought up before a magistrate who happens to be a personal friend of yours.

Mr. Seymour Hicks once asked Sir Chartres Biron what would happen to him if he stood in the dock before him to receive sentence.

"Oh," replied Sir Chartres, "I should do my best for you. I should address you something like this: 'Prisoner at the bar, I am not dealing with you as leniently as I might have done, for you have aggravated your offense by taking the name of Seymour Hicks, an honored and respected member of the community, whereas both you and I know that your real name is John Jones.'

"Then," continued Sir Chartres, "John Jones would go to prison for six months, and Seymour Hicks would have to announce that, owing to a nervous breakdown, he was going abroad for a like period."

AND WHY NOT, WHY NOT?

KNICKERBOCKERS are becoming very popular for ladies to wear while walking and cycling in England.

May Cross Atlantic In Four Days' Time

Mauretania Might Be Able to Do It If She Had New Boilers and Engines

WHAT is the likelihood of trans-Atlantic passengers being able to cross the ocean in four days? To do this they would have to travel in a ship capable of maintaining an average speed of 30 knots. The highest average speed of any existing ship for the whole passage is credited to the Mauretania, which soon after her recent overhauling made the crossing at an average speed of 26.25 knots. It is probable that the maximum speed of this vessel for a single day's run is about 27 knots, for she has actually averaged that on one or two occasions. Variable conditions of the wind, sea and ocean currents, however, render it unlikely that she will ever make the whole crossing at 27 knots. At the speed of 27 knots she must have developed at least 80,000 horsepower and to drive the ship at 30 knots in smooth water and under favorable conditions would necessitate raising her horsepower to 108,000.

It is questionable if this could be done with steam turbines. Her present motive power is of the early type, with large direct-connected turbines turning at the low speed of 180 revolutions per minute; moreover, she is equipped with Scotch boilers. If she were reboilered and re-engined, she would carry water-tube boilers and smaller high-speed turbines with a single or double mechanical reduction gear. Thus equipped, she would undoubtedly be faster, but she would be incapable of making the required 30 knots for a four-day trip.

If ever a 30-knot ship is placed on the trans-Atlantic passage, she will undoubtedly be furnished with improved Diesel engines of the two-cycle double-acting type, which has been showing such excellent results in the later motor ships; but in the present state of the art we doubt if there is any Diesel engine builder who would be prepared to guarantee an output of 108,000 horsepower on four shafts. It is true that a ship designed for this speed would be given a finer form even than that of the Mauretania, and in such a vessel of the displacement of the Mauretania 100,000 horsepower might prove to be sufficient. In that case two engines placed tandem on each of the four shafts would call for 12,500 horsepower per engine, or, say, about 2,000 horsepower per cylinder. However, the development of the Diesel engine is going ahead by leaps and bounds and its low consumption of four-tenths of a pound per horsepower-hour relieves the problem of the obstacle of high cost of operation, which renders a steam-driven ship of this speed impossible from the shipowner's standpoint.

Greyhound is Classic

THE Italian greyhound, which was evolved by Roman and Greek lovers of beautiful dogs, is considered by many artists of to-day as without a peer in grace. It is known of Frederick the Great that he was especially attached to the breed and always had them around him. He established a beautiful cemetery for his beloved greyhounds in the park of San Souci and directed that he be buried among his dogs.

LAKEFIELD MIDDLE SCHOOL RESULTS

Students Made a Good Showing in Departmental Examinations This Year.

LAKEFIELD, Aug. 17.—The following are the results of the Middle School examinations of the Lakefield High School. The marks of the candidates will be forwarded to them in a few days. (1 75 to 100 per cent., 2 66 to 75 per cent., 3 60 to 65 per cent., C 50 to 59 per cent):

Hilda Bullock — Alg. C. Helen Charlton—Comp 3, Lit. 2. Margaret Charlton—Lat. C. C. Dora Darling—Comp. C, Phys. 3. Stanley Darling—A. Hist. C, Alg. C., Geom. 2. Willie Harvey—Comp. 1. Ivah Hendren—Geom. C, Phys. 3, Lat. Auth. C, French A. C. Harry Hill—Geom. C, Phys. 2, Chem. C, Lat. Auth. C, Donald Kidd — Comp. C, Lit. C, Brit. Hist. C, A. Hist. C, Alg. C, Geom. 2, Phys. 2, Chem. C. Clarence McIlmoyle—Comp. C, Brit. Hist. C, A. Hist. C, Geom. 1, Alg. C, Chem. C. Josie McIlmoyle — Comp. C, Geom. C. Vera McIlmoyle —Comp. 3, Chem. C, Lat. Auth. 2, Lat. Comp. C, Fr. Auth. C. Frank Madill—Comp. C, Lit. C, Brit. His. 2, A. Hist. 3, Alg. C, Geom 1, Phys. 2, Chem. C. May Mahood—A. Hist. C, Geom. 3, Chem. C, Lat. Auth. 1, Lat. Comp. 3, Fr. Auth. 2, Fr. Comp. 3. Maud Nixon—A. Hist. 1, Geom. 1, Phys. 3, Chem. C, Lat. Auth C, Fr. Auth. C. Solan Nixon—Comp. 2, A. Hist. 3, Alg. C, Geom. 3, Phys. C, Chem. 2. Zelda Northey—Comp. C, Lit. 2, Brit. Hist. C, A. Hist. 3, Alg. 3, Geom. 3, Phys. 3, Chem. C. Angela Osborne—A. Hist. 2, Geom. C, Phys. C, Chem. 3. Marion Payne —Comp. C, Lit. 3, Br. Hist. 2, A. Hist. 2, Alg. C, Geom. 2. Gordon Porter—Comp. C, Lit. 1, Brit. Hist. 1, A. Hist. 1, Alg. 1, Geom. 2, Phys. 2, Chem. 2. Horace Reddick—Comp. C, Lit. 2, Br. Hist. 1, A. Hist. 2, Alg. 1, Geom. 1, Phys. C, Chem. C. Verna Roberts—Comp. C, Lit. C, Br. Hist. C, A. Hist. C, Alg. 3, Geom. C, Phys. C. Helen Simpson —Chem. C, Lat. Auth. C, Lat. Comp C. Adeline Spence—Comp. C, Lit. 2, Br. Hist. C, Alg. C, Phys C, Chem. C, Lat Auth. 3. Yvonne Stuart—Comp. 2. Isabel Sutton—Lat. Auth. 2, Lat. Comp. 2, Fr. Auth. 2, Fr. Comp. C. Florence Tedford—Comp. C, Lit. C, Br. Hist. C, A. Hist. C, Alg. 1, Geom. 1, Phys. 2, Chem. 3. Harry Wanamaker — Lit. C, A. Hist. C, Geom. 2, Phys. 3, Chem. C.

STREET NAMES

DENNISTOUN STREET.

Robert Dennistoun was a native of Dumbartonshire, Scotland, who came to Canada at the age of 19 and located in the township of Fenelon, where he cleared 150 acres with his own hands. Eager for advancement he studied law at Cobourg under the Hon. G. S. Bolton and later proceeded to Toronto, where he completed his studies and was called to the Bar in 1849.

Diligent in his chosen profession he soon developed a big practice. He was elected a Bencher in 1864 and appointed Judge of the County Court of Peterborough in 1869 and Queen's Counsel in 1867. Like many other lawyers of his day he gave much of his spare time to military duties and was made Lieut.-Col. of Militia in 1857.

Next Boswell Avenue.

PRESQUE 'ILE' REGATTA.

Record Attendance —Motion Pictures of Masquerade.

BRIGHTON, August 15. — The annual Prequ'ile Regatta, was held on Wednesday, August 12th. It was the largest regatta that has ever been held at the point, and this was possibly due to the fine weather.

The regatta committee was James Bicknell, J. Henry, N. C. Rolph, A. D. Bullock, Dr. Hauk, E. J. Nesbitt, M. L. Butler, H. B. Phillips, Dr. McKee, F. E. Marshall, Grant Quick, Royal Quick, F. Ackerman, J. H. Hughes, E. O. Butler and C. H. Butler.

The moving pictures of the masquerade and Presqu'ile Point were shown in the evening.

Personals.

Mr. Hugh Strong is home from Buffalo for a few days.

Miss Jean Innes of Toronto, is visiting Miss Dorothy Solomon.

Miss Minnie Moodie of Guelph is visiting her friend, Miss Edna Post.

Miss Edna Ross has been a few days with Mrs. F. Whitton at Presqu'ile Point.

Mrs. D. W. Kingsbury and sister, Ruby Dale, have returned home after visiting in Rochester, N. Y.

Mr. and Mrs. John B. Hatton of Niagara, Wisconsin, are visiting Mr. and Mrs. Thomas Hatton.

Mill Mildred Simpson of St. Catharines, is visiting in town.

Mr. and Mrs. Allan Brooks, and family are visiting at Lindsay and Pleasant Point for a few days.

Mrs. Carman of Montreal, visited her uncle, Mr. A. T. Walker, recently.

Mr. and Mrs. T. C. Cope, with Master Billie, spent the week end at the home of her parents, Mr. and Mrs. W. H. Post.

Mr. Glass of Paris has been spending a few days in town.

Mrs. Dewey and Miss Jessie Beard of Kingston, are visiting Mrs. Ernest Rogers in Smithfield.

Mrs. R. W. Collins of Detroit, is visiting Mrs. E. R. Ireland.

Mrs. B. R. Orser and daughter, Eileen, are visiting in Smithfield.

Mrs. W. A. McColl and Mrs. Vera Leal have returned to their homes in Wooler, from a three weeks' trip to the coast.

Dr. T. H. Callahan and family of Toronto, are visiting his parents in Smithfield.

Miss Olive Frise is home having attended Summer School in Toronto.

McCoy's Cod Liver Extract Tablets Fine For Thin Underdeveloped Kids

Children Love Them Because They Are Sugar Coated and as Easy to Take as Candy.

It's your duty, Mother to see that the frail, peaked, sickly youngster grows up to be strong in body, keen in mind and robust in health.

Extracted from the livers of the lowly codfish are the health, weight and strength producing vitamines that are found in McCoy's Cod Liver Extract Tablets, which are sold by pharmacists all over North and South America.

Doctors know about them and so does Warne Drug Co., McDermid & Jury, Jas. Lynch, Bond's Drug Store, and if your children need building up ask for these tablets today if you want to give your loved ones a good appetite and put pounds of healthy flesh on their bones. But be sure and get McCoy's.

They are not expensive—60 tablets—60 cents and if you are not pleased with the improvement after 30 days—your money back.

A very sickly child, aged 9, gained 12 pounds in seven months and is strong and healthy.

One skinny woman gained 9 pounds in 24 days.

BRITISH LADIES LEAD FOR WIGHTMAN CUP

Took Two Out of Three Tennis Matches From Americans.

FOREST HILLS, N.Y., Aug. 15 (Canadian Press).—Displaying unexpected strength, Great Britain's racquet stars gained a commanding lead in their battle to defend the Wightman Cup, emblem of international supremacy, by taking two out of the first three matches from United States rivals yesterday at the West Side Tennis Club's Stadium.

Miss Helen Wills, United States national champion, saved the home forces from a rout by overcoming Miss Joan Fry, 6-0, 7-5, in a spectacular tussle between these two 19-year-old rivals, but Britain was decisively victorious in the remaining tests.

Miss Kathleen McKane, former Wimbledon champion and ranking star of the invading team, opened the series with a three-set triumph over Mrs. Molla Mallory, seven times United States titleholder, 6-4, 5-7, 6-0, while Mrs. Lambert Chambers and Miss E. H. Harvey, British doubles team, turned in the second victory by defeating Mrs. May Sutton Bundy and Mrs. Mallory, 10-8, 6-1.

As a result of these setbacks, the United States faces an uphill task in the concluding matches today, when three singles and one doubles encounter bring the series to a close.

The tussle between the two youthful stars of the rival teams, Miss Wills and Miss Fry, was the most interesting and spectacular. The United States champion seemed headed for an overwhelming triumph when she took the first set at 6-0 in eleven minutes, but before the gallery had time to readjust its focus, Miss Fry had raced through the first four games of the second set with the loss of only two points.

This sudden and effective spurt by the English girl whose play had been nervous and uncertain in the first set, seemed likely to carry her through the set, but Miss Wills steadied in time to check her rival and put out the match.

It was Miss Wills' cool playing and persistent court covering that gave her the match. Miss Fry traded drive for drive with Miss Wills from the baseline, but invariably she erred under the monotonous attack of her opponent.

HEROIC RESCUES IN RESORT FIRE

Eight Children and Elderly Blind Man Saved Near Battle Creek.

MILWAUKEE, Wis., Aug. 17 (Canadian Press)—Even if the anthracite miners go through with their plan to strike on September 1st there will be no coal shortage this fall, according to Fred D. Underwood, President of Erie railroad.

"I do not believe the impending strike will effect the public and business generally except the coal business," Mr. Underwood said. "There is plenty of soft coal available to meet all needs."

NO FUEL ALARM.

Strike Can Injure Only the Coal Business.

BATTLE CREEK, Mich., Aug. 17 (Canadian Press)—Eight sleeping children, imprisoned by locked doors, were carried through flames and smoke in a daring and spectacular rescue from the Labelle resort hotel at Gull Lake, 14 miles west of Battle Creek, which was totally destroyed by fire yesterday with an estimated loss of $85,000. James Milne, 76, and blind, of Grand Rapids, was rescued by means of hastily improvised wire cable. C. W. Dunkley, of Chicago, sporting editor of the Associated Press, central division, and A. L. Spaulding, orchestra leader of the resort dance pavilion fought their way through the fire up a burning stairway, bound a cable around Milne's body and lowered him to the ground below.

ENGINEER MET INSTANT DEATH

Leaned Too Far From Cab—Head Struck Trestle of Bridge.

WOODSTOCK, Ont., Aug. 17 (Canadian Press).—William Webster of Sarnia, engineer of the Canadian National freight train which passed through Woodstock at 3.55 yesterday afternoon, was instantly killed as his train passed the Mill Street trestle. Death had been caused by a terrible gash on his head, and it is believed that Webster had been leaning too far from the locomotive and had struck the steel trestle railing as the engine passed. Webster leaves a widow and family in Sarnia.

BABY ABANDONED.

Left in Women's Room on Windsor Ferry.

WINDSOR, Aug. 17—A few minutes after it was born, a male child which is now in Grace hospital and doing well, was found in wash basin in the women's toilet on the ferry "Pleasure" shortly after 9 o'clock Saturday night. The boat was tieing up at Windsor dock when the child was discovered by two women.

Police are seeking a young girl, with blond hair, who is said to have been seen leaving toilet room a few minutes before the child was found.

PETHERICKS PERSONALS.

PETHERICK'S CORNERS, Aug. 17.—Mr. and Mrs. Fred Simpson and family, accompanied by Mr. and Mrs. Fred Citsck, spent Wednesday evening with Mr. and Mrs. Jno. Simpson.

Miss Evelyn Barnum spent Thursday with Miss Gladys Simpson.

Mr. and Mrs. Ernest Slogett and Miss Regenne Tamblin, are spending a few days with Mr. and Mrs. Alfred Barnum.

Little Miss Jean Oddoe and Roy Oddie are spending their holidays with their aunt, Mrs. Fred Barnum.

Miss Ruth Plumpton is spending a few days with Miss Agnes Thomson

CRUSHED BY AUTO.

Toronto Man Killed Going to Church on Sunday.

TORONTO, Aug. 17.—(Canadian Press).—James McCool, 67, of Toronto, was struck down by a motor car when on the way to church on Sunday morning, and died in the Western Hospital a few hours later. The driver of the car, Robert Thornhill, of Toronto, was placed under arrest on a charge of manslaughter.

BLIGHT HITS POTATO CROP

The potato blight has made an appearance in the fields of this neighborhood, and has already taken considerable toll of the crop.

Judging by the comments of the farmers, the disease is affecting both early and late varieties. Late potatoes appeared free from the blight until recently, but latest reports indicate an extension to all varieties. Some farmers report loss of the entire early crop, with the late potatoes also seriously affected.

The disease is in no way uniform in extent of destructiveness — one farmer getting off comparatively lightly, while his neighbor, who sowed about the same time, being hard hit by losses. The crops in light soils appear to be most affected.

Opinions differed at the market on Saturday as to the origin of the disease, but the majority appear to think the primary case has been wet weather, following by intense heat, causing the leaves to curl and wither thus stopping the growth of the plant.

A real pen for $1.00

Equal to any pen at three times its price. Material and workmanship guaranteed

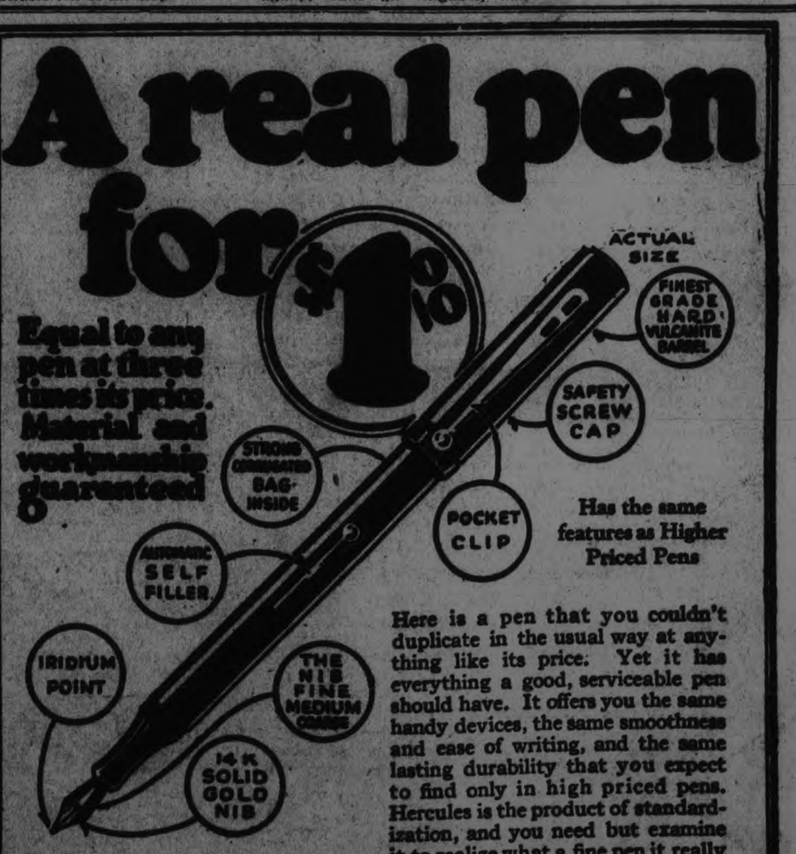

Has the same features as Higher Priced Pens

Here is a pen that you couldn't duplicate in the usual way at anything like its price. Yet it has everything a good, serviceable pen should have. It offers you the same handy devices, the same smoothness and ease of writing, and the same lasting durability that you expect to find only in high priced pens. Hercules is the product of standardization, and you need but examine it to realize what a fine pen it really is. Your nearest pen dealer will gladly show you a Hercules pen. But if he cannot, send us his name and $1, a Hercules will go to you postpaid by return mail.

Hercules Pen Co., 70 Lombard St., Toronto

Hercules Pen

ONE BIG INNING TIED UP ROUND FOR KNIGHTS OF COLUMBUS IN JUVENILE GAME ON SATURDAY

Six Hits and Seven Runs Were Enough to Win Game for the Petes.

SCORE WAS 8-3.

Poor Outfielding By Visitors Contributed to Win—Masterson Hurled Nicely.

One big inning won the juvenile game here Saturday for the Knights of Columbus. In the first frame they obtained seven of their eight runs, and the final score of their game with Oshawa St. Andrews was 8-3. As the round is now tied up, a third game is taking place in Port Hope this afternoon.

This is how it happened. May, the Oshawa hurler who turned back the Peterborough kids a week ago, was no puzzle Saturday, and didn't get any too good support. Hilly Archambault, first man up, greeted him with a single to centre. Rishea bumped a sacrifice in front of the plate which Luke fielded neatly. Kennealey beat out a slow roller to shortstop. Baird misjudged Masterson's long drive and it went for a double, scoring two. Smith singled over second, scoring Masterson. The batter took second on the throw to the plate, and third on Walton's grounder to Gummow. Baird dropped Starr's fly and Smith scored. Carver misjudged a fly from Grady, for a single scoring Starr. Grady stole second and third and Austin walked and stole second. Hubbell, Gummow and Baird all went after Archambault's high one back of first. None of them got it, giving him his second hit of the inning, and sending in Grady and Austin. Rishea rolled to the box.

From that time on, May allowed only three hits, which came in the sixth, and were good for one run. He was a trifle wild but received good support in the pinches and the local boys couldn't connect squarely with his slow hook.

In the first three innings, May, who was walked, was the only Oshawa batter to get on base, and six of the ten men who faced Masterson struck out. Then the visitors counted their first. With one out, May drew his second walk. He went to second on Carver's single to left. Trying to take another base on a momentary fumble by Archambault, he was thrown out at third. Carver took second on the throw, and scored when Baird singled after Gummow had walked.

The visitors were not dangerous in the fifth, but scored two in the sixth. May rolled to Rishea. Carver cut a hot one through Smith's hands for a single and took third on Gummow's single. The hitter went to second on the throw. Baird walked, crowding the cushions. Hare laid down a neat sacrifice placed so that Masterson could make no play at the plate. Starr [illegible]d to touch first and the [illegible] still full. Luke placed [illegible] down the line which [illegible]gging the batter, and [illegible]ed on a good throw [illegible]

[illegible] men on in the [illegible] but couldn't put [illegible]

[illegible]sterson and Car[illegible]ch, led the bat[illegible] an edge on the [illegible] of his was a [illegible] on the Knights' [illegible] and Starr col[illegible]fety.

[illegible]ocals were su[illegible]e errors were [illegible] them. Only [illegible]error had any ef[illegible]e. The remainder [illegible] fumbles by the infield. [illegible]wa error, a dropped fly [illegible]on and two out, was ex[illegible] costly, while three mis[illegible]ies, which do not show in [illegible]or column, did untold damage to the Oshawa cause.

[illegible]th hurlers were wild. Masterson walked five, while May walked four and hit one.

Oshawa	A.B.	R.	H.	P.O.	A.	E.
Young, 3b	5	0	1	2	1	0
Hubbell, 1b	4	0	0	13	0	0
May, p	3	0	0	0	1	0
Carver, cf	4	2	2	0	0	0
Gummow, 2b	3	1	1	2	2	0
Baird, rf	3	0	1	3	0	1
Hare, lf	3	0	0	0	0	1
Luke, c	3	0	0	4	2	0
Little, ss	4	0	0	0	3	0
	32	3	5	24	9	2

Peterborough	A.B.	R.	H.	P.O.	A.	E.
[illegible]lt, lf	4	1	2	1	1	0
Archam[illegible]	4	1	1	1	1	1
Rishe[illegible]	5	1	1	8	1	1
Ken[illegible]	5	1	2	1	4	0
Masterson, [illegible]	2	1	1	1	4	1
[illegible] 3b	4	0	1	0	3	1
Walton, ss	3	1	0	13	0	1
[illegible]	4	1	1	1	0	0
[illegible]	3	1	0	1	0	0
	34	8	9	27	14	5

Oshawa ....000102000—3 5 2
Peterborough ..70000100x—8 9 5

Two base hits, Masterson, Young; Sacrifice hits, Rishea, Hare, Luke; Stolen bases, Archambault 2, Grady 2, Austin 2, Kennealey, Smith, Hubbell, May; Struck out, by Masterson [illegible] by May 3; Bases on balls, Masterson 5, May 3; Hit by pitcher, by May 1 (Smith); [illegible]tches, May [illegible]; Left on [illegible] 9, Peterborough [illegible]

Um[illegible]erborough.

SPORT GOSSIP AND COMMENT.

The biggest sporting event of the season will be the Kingston-Peterboro play-off, which will begin here on Saturday, with the second game of the series in Kingston on Wednesday. The series is already the subject of animated discussion all over the district, and there is no doubt of the fact that under favourable weather conditions the attendance, particularly of outside fans, will be unusually large.

* * * * * * * *

There is confidence in the Petes' camp as to the result of the clash. they are stronger than last year's PeterboroThe home talent believe that outfit, and that the Ponies are not as formidable as they were with Compeau at short and Rice behind the bat. The Petes will be at full strength for the play-off, and pepped up with a hard week's practice, are decidedly hopeful of the outcome.

* * * * * * * *

The Ponies, too, are full of confidence as to the result, figuring that they can hit hard enough behind the pitching of Cairns and Gallagher to turn the trick.

* * * * * * * *

It is too early to announce the pitching selections for the opening clash, but a good guess is that Cairns and Whitehouse will draw the assignments for their respective teams. Cairns was batted out of the box by the Petes the last time he faced them, but Gallagher saved the day for him.

* * * * * * * *

Many of Lindsay's old Central Ontario League team are playing with the Big Four winners who will be here this week for a clash with the East Peterboro League winners in the O.B.A.A. intermediate play-offs.

—F. D. C.

MISS EDERLE READY.

Completed Her Training For Swim—Will Start Tuesday.

CAPE GRIS-NEX, France, Aug. 17 — Canadian Press. — Gertrude Ederle yesterday morning completed her sea training for the attempt she will make to swim the English channel, with an hour's swim at full speed. She will not enter the water again until she slips off the huge rock at the western point of Cape Gris-Nez, Tuesday morning at 7.45 o'clock and strikes out for Dover.

The American swimmer says she is in the most perfect physical condition she has ever attained during training. She is brim-full of confidence.

LEAFS BREAK EVEN BIRDS SPLIT A PAIR

No Change in Standing as Each Wins and Loses on Sunday.

BALTIMORE, Aug. 17 (Canadian Press) — Baltimore split a double header with Rochester here yesterday losing the first 9 to 5 and winning the second 4 to 3. Tommy Thomas held Rochester to four hits in the nightcap, after Ogden and Courtney had been bumped for 15 hits, three of them homers, in the opener. Score:

First game:
Rochester.. .. ..030010221—9 15 2
Baltimore .. .. ..300010100—5 7 3
Moore and Lake; Ogden, Courtenay and MacKee.

Second game:
Rochester .. .. ..0012000—3 4 2
Baltimore .. .. ..001110x—4 6 2
Leveson and Lake; Thomas and Cobb, McKee.

Buffalo 7; Providence 4

PROVIDENCE, R.I., Aug. 17 (Canadian Press) — After pitching fine ball for 12 innings Tomlin weakened in the 13th and Buffalo scored three runs on solid hitting Providence batted Proffitt off the mound in the fourteenth inning. The Grays filled the bases in their half of the inning, but Fox ended the game by striking out. The second game was called at the end of the third inning with the score one each because of the six o'clock law. Score:

Buffalo ... ..0100012000003—7 17 2
Providence . .0003001000000—4 12 2
Proffitt, Maley, Shea and Pond, Hill; Tomlin and Lynn.

Jersey City 4-1; Toronto 0-10

JERSEY CITY, Aug. 17 (Canadian Press)—Jersey City divided a twin bill with Toronto yesterday, winning the opener, 4 to 0 and dropping the second, 10 to 1.

Pitcher Jim Faulkner twirled the shutout, limiting the Leafs to a single hit. Rube Zellars was banged for 13 hits in the concluding number. Scores:

First game:
Toronto .. .. ..000000000—0 1 1
Jersey City .. ..000300001—4 10 0
Gibson and Manion; Faulkner and Freitag.

Second game:
Toronto.. ... .0023005—10 13 0
Jersey City.. .. ..0100000— 1 8 1
Satterfield and Manion; Zellars, Best and Freitag.

Reading 4-6; Syracuse 0-4

READING, Aug. 17 (Canadian Press)—Reading defeated Syracuse in both ends of a double headers yesterday 4 to 0 and 6 to 4. McNamara hurled good ball in the first game. Young weakened in the sixth and seventh innings of the second, but Smallwood stopped a Syracuse rally. Score:

First game:
Syracuse .. .. ..000000000—0 5 4
Reading .. .. ..00002101x—4 8 2
Day, Parks and Kopshaw; McNamara and McCarty.

Second game:
Syracuse.. .. .. ..0001021—4 10 2
Reading.. .. .. ..202110x—6 8 3
Byrd, Parks, Reese and Niebergall; Young, Smallwood and O'Neill

INDIANS FAILED IN THE PINCHES

Couldn't Hit Keene Pitcher With Two On and One Out.

REGATTA GAMES.

KEENE, Aug. 17.—The Keene baseball team returned to its old time form Thursday afternoon as a climax to the Serpent Mounds regatta, and defeated Curve Lake 6 to 5 in one of the best games ever played in this locality. The game was full of sprakling baseball from start to finish, the climax coming in the last inning with Curve Lake at bat, with a man on second and third and one out, and only one run needed to tie the score. But Robertson, the Keene pitcher, was equal to the occasion and struck out the next two batters, amid thunderous applause. Until the last inning Robertson had been in fine form for Keene, the Curve Lake batters being helpless in the pinches. Curve Lake got two cheap hits in the final inning when the Keene centre fielder could not cover ground for a couple of fly balls on account of being hit by a pitched ball in the previous inning. W. Fletcher injured his ankle on a nice slide into third base in the fifth inning, and retired in favor of E. McCarthy.

The Keene infield played errorless ball and only one was made by the Keene team, when Nelson dropped a high fly ball in the seventh inning, allowing a runner to cross the plate. But they had to be in form as the whole Curve Lake team played a fine ball, and took every chance that they possibly could. Taylor struck out three while Robertson struck out seven. Taylor hit two batters and walked another, while Robertson hit one batter.

The line-up:

Curve Lake.—D. Jacobs, l.f.; R. Muskrat, 2b.; D. Taylor, 3b.; L. McCree, c.f.; H. Taylor, r.f.; C. McCree, c.; L. Taylor, s.s.; M. Taylor, p.; A. McCree, 1b.

Keene.—C. Robertson, c.; C. Nelson, r.f.; M. Robertson, p.; F. Whalen, c.f.; A. Renwick, 1b.; M. McCarthy, s.s.; M. Renwick, 3b.; I. Fletcher, l.f.; E. McCarthy, l.f.; A. Fletcher, 2b.

Score by innings:
Curve Lake.......................... 0000113—5
Keene.................................. 2001210—6

Keene Girls Win.

The girls' softball game in the morning was a runaway for Keene over Sixth Line. The Keene girls played excellent ball all through the game, D. Gainor making the final out with a shoestring catch. The Sixth Line team did not give M. Hall's pitching very good support at times, although Keene made more hits than Sixth Line. The line-up:

Sixth Line.—M. Hall, p.; I. Donaldson, l.f.; M. Francis, s.s.; A. Reid, s.s.; D. Chapman, 3b.; J. Wood, 1b; L. Donaldson, c.; R. Eason, c.f.; L. McFarlane, r.f.; J. Donaldson, 2b.

Keene.—F. McCarthy, 1b.; F. Wedlock, l.f.; D. Gainor, s.s.; M. Nelson, c.; I. Nelson, 3b.; B. McCarthy, P.; H. Gillespie, c.f.; H. Nelson, r.f.; V. McNevan, 2b.

Score by innings:
Sixth Line.......................... 302022— 9
Keene.................................. 434652—24

Advertise in The Examiner.

SEE-SAW GAME IN BANTAM FINAL

Rotary Was on Top When Final Out Was Called, Tieing Up Round.

SCORE WAS 12-8.

A game in which the lead changed hands often was played by the Rotary and Dufferin All-star bantam teams at Riverside park on Saturday. When the game was over, Rotary was on top, 12-8, and the final series of the City Bantam League was all tied up once more, making a third game necessary.

Eighteen hits off Rotary bats tell the story. Many of them were wasted, in fact, four in one inning, but the others were combined properly with errors and wildness on the part of the Duffs' defence, to produce twelve runs. MacDonald, with five hits in five times up, led the Rotary hitters.

Crary, on the mound for the winners, struck out seventeen. In one inning he struck out four, two of them choosing wild pitches as the third strike. Crary walked two, hit one, and made four wild heaves, while his catcher had four passed balls. Errors behind him at critical moments didn't help him when he was in hot water, but in every case the trusty bats of the team came to the rescue.

The East City boys used two hurlers. Armitage started, and stayed in until the fourth. Green came in from third and retired the side, allowing only one of the three base runners left him by Armitage to cross the plate. The All-stars piled up a lead again in their half of the fifth and Armitage came back for more. He got by in the fifth but in the sixth was touched for four more runs, putting Rotary finally in the lead. Green pitched the seventh and eighth innings and allowed five runs.

Starr, catching for the East City team, was the "star" of the game. In the second the Rotarians made four hits without scoring, due to his good pegging down to second, which cut off base stealers. After that inning only one base was stolen without a runner on third. He also help up the two pitchers well. Holland, at short for Rotary, made the best play of the game when he pulled down Green's drive in the first inning.

All-stars............002040002 8 8 4
Rotary...............00120405x 12 18 4

All-stars—Stairr c, McMahon ss, Maher lf, Green 3b p 3b p, Mongraw cf, Milliken rf, McCartney 2b, Armitage p 3b p 3b, Collins 1b.

Rotary—Payne c, Dormer 3b, Crary p, MacDonald 1b, Cuffe rf, Howden cf, Cuthbertson lf, LeBarr 2b, Mowry 2b, Holland ss.

Umpires—Rishea and McFadden.

NEW RECORD.

Swedish Champion Swam 10,000 Metres in 13 Minutes.

OSLOM, Aug. 17 (Canadian Press) — Arne Borg the Swedish champion, Saturday established a new world's record, swimming 1,000 metres (about 1,100 yards in 13 minutes 14 3-5 seconds.

Above the Canadian girls' team which competed in the international women's field and track meet at Stamford Bridge, England, is shown taking the field for the events of the day.

BRAKEMEN TOOK LAST COG GAME WINNING SERIES

Raybestos Win Final Fiasco By Barrage of Base Blows.

SCORE 17-1.

Next Step to Battle Lindsay Greybirds in Their Yard.

Raybestos took the final game of the East Peterboro League play-off when they amassed a score of 17 runs from the Cognawagas, who copped one counter on Roger's wild heave to second, when third was populated. Raybstos' players fattended their batting averages by 19 safe clouts,going after the ball with a venegeance and hammering the offerings of the Cog. heavers to all sections of the lot.

Three hits was the stingy gift of Moore to the languishing Cog. averages, and he deferred those gifts until the final stages of the game, when the Rays had piled up discouraging lead. In the third, Shadgett lashed out a two bag blow, but he died there when the next batter whiffed, retiring the side. Rooke made another attempt in the sixth,b ut he also perished. In the seventh Prest hit, Allen was thrown out, Batten to Turner, Billingsby hit and left Prest reposing on third. As Billingsby went down Rogers tried to cut him off, but his toss was wide and allowed Prest to canter over the para with the solitary digit of the day's' work.

For Raybestos, Grose was the prize sticker of the day, coming through with 4 hard bingles in as many official appearances. Duggan got two doubles and a single in four tries, while Batten scared his jinx away with three out of five. Every Raybestos man on the roster figured in the score, while Rogers' three-bagger chased two over the pan.

Should the Brakemen continue in their present strice, they should wander far before they are halted. In Saturday's game, the infield worked like a piece of fine mechanism and with the exception of two drives which pierced Nicholl's defence, and a long distance fly which eluded Duggan's grasp, nothing happened to gum the works.

Batten was right on the mark in every start, and with his pick up in hitting, will pep up the team considerably. Turner handed in a fine card for his afternoon's work on first, as he accepted shoots from all angles without a mishap. The only work assigned the outfield was done by Shaughnessy, when he clamped his mit around Rooke's long drive in the first inning.

The infield work was done with vim and gusto, Moore being given little to complain about in the line of support. The line up:

Raybestos—Batten ss; Grose 3b; Shaughnessy lf; Rogers c; H. Nicholls 2b; Turner 1b; Duggan rf; Webb cf· Moore p.

Cognawagas — Rooke, Wilson, Williams, Cripps, Prest, Allen, Billingsley, Davis, Shadgett.

Score by innings: R H E
Raybestos.... ....550052x—17 19 3
Cognawagas.. ....0000001—1 4 7
Umpires—Le Barr and McCarney.

PONIES BEAT OSHAWA.

Score of Listless Game Was 7-3—Last Scheduled Contest.

OSHAWA, Ont., Aug. 17 (Special) — The Kingston Ponies paid their last visit to Oshawa in the 1925 schedule of the Central Ontario Amateur Baseball League Saturday afternoon and as a farewell defeated Oshawa by 7-3. The game had no bearing on the league standing, as the Ponies and Peterboro are the two teams to play off for the championship and as a result it was a listless affair, the feature being the first appearance of pitcher Cairns on the mound for Kingston before an Oshawa audience. The teams and score by innings were:

Kingston—Teepell, rf; Halbert, ss; Bastone, 3b; Somerville, 2b; Cherry, cf; Purvis, 1b; Quinn, lf; Arneil, c; Cairns, p.

Oshawa—Rowden, ss; R. Fair, cf; Tyson, c; Saunders, 2b; Morrison, 3b; Warde, 1b; Alger, rf; W. Fair, lf; Lennox, p.

Kingston .. .. ..010041001—7 12 3
Oshawa .. .. ..000200010—3 4 2

JAPS WON ROUND.

Halved Singles and Took Doubles From Spain—Meet Australia.

BALTIMORE Md., Aug. 17. — Canadian Press. — Japan on Saturday won the right to meet Australia in the third round of the Davis Cup preliminary matches by halving the two singles matches with Spain at the Baltimore Country Club.

Takeichi Harada the youthful Japanese star proved himself the master of the Spanish Captain, Manuel Alonzo, in a thrilling match played under a broiling sun. The scores were 2-6, 6-4, 6-3, 6-4.

Eduardo Flaquer of Spain, who lost to Harada in the first day's play, showed improved form in defeating the Japanese veteran, Xenzo Shimizu, 3-6, 6-0, 6-3, 6-4, but the day had already been lost for Spain. Japan had won the round three matches to two.

Make you wants known Ads.

CHARLEY PADDOCK PLANS RETIREMENT

Champion Sprinter Intends to Give Up Active Track Work.

By HENRY L. FARRELL.

NEW YORK, Aug. 15.—(United Press).—Charley Paddock, world's champion sprinter, the sprinting mainstay of two American Olympic teams and one of the most colorful athletes on the track, intends to retire from competition when he returns to the United States.

Paddock and Loren Murchison, another American ace, are now reaching the end of an exhibition tour that took them around the world and got them into some hot water when Swedish and German officials charged that they demanded too much money for the appearance in several meets.

This, however, has nothing to do with the retirements of Paddock. His legs started to go back on him two years ago and at that time he told the writer he was dubious that he could make the 1924 Olympic team.

"I'm going out for the team, and if I win a place and make any kind of a showing in Paris I don't care what happens after that," he said.

He didn't make a phenomenal showing in Paris, but he was short of work, and if the games had been held a week later he might have won both the sprint events.

Paddock's place will be hard to fill when he decides to hang up his shoes, but there is a youngster coming up—Frank Hussey, of Boston College—who not only may take Paddock's place, but may nab some of his records.

* * *

"We'll see a lot of new faces on the Olympic team that goes to Amsterdam in 1928," Lawson Robertson, head track coach of the 1924 team, said recently. "Paddock is about through. Murchison is past his prime and most of the college athletes that are now shining will not be in competition. Jole Ray, Watson, Buker and many of our star distance runners are no youngsters. I wouldn't attempt to make a guess on ten runners that are sure to be on the boat in 1928."

* * *

Murchison, writing recently from the other side, said that Nurmi was resting up at his home in Abo and indulging in light training.

Here, according to Murchison, is Nurmi's idea of light training:

"He arises at five in the morning and takes a long walk in the cold morning air. He returns to eat a breakfast of fresh milk, porridge and hard bread. He takes a sleep, goes for another walk and then takes a steaming.

"He goes into a room where there are a pile of big stones on the floor. He pours warm water over the stones first and then some cold water until the steam generated would suffocate an ordinary man. After the steaming he goes right out into the cold air. Some of the Finns go out and roll in the snow after one of these steam baths."

* * *

The time which Nurmi seems to have for his light training cause one to wonder where he gets the money to buy his hard bread and porridge and keep the hot water ready for the bricks.

* * *

Helen Wainwright, 1924 swimming champion, and Etheldra Bleibtrey, 1920 national and Olympic champion, are employing the tactics of the prize ring in their argument as to counter-claims for the world's championship. They are hurling challenges back and forth, naming conditions for a match test and disputing like a couple of cauliflowers.

They were both amateur stars before they turned professional, and if their tactics in the controversy are testimonials of professionalism, the A.A.U. should get a congressional decoration for its efforts to preserve the ideals of amateurism.

* * *

They are quite excited in England since Cyril Tolley, former amateur golf champion, laid aside his clubs and said he was going to take up tennis as a patriotic duty. There has been much speculation in the London papers as to the possibility of a champion in one branch of sport reaching the top in another sport.

Perhaps they have never heard of Miss Mary Browne, former American national champion, who took up golf, won several sectional titles and became a semi-finalist in a national golf and tennis championship the same season.

Tolley played tennis before he started in golf. The fundamentals of the two games are closely related and he might become a very good tennis player.

In collegiate athletes there have been examples too numerous to mention of athletes who starred in two, three and four branches of sport but they did not become national champions.

* * *

One of the most interesting examples of a "switch-over" was furnished when Paul Berlenbach, Olympic wrestler of 1920, took up boxing and became the world's lightheavyweight champion.

NINE PITCHERS USED IN GAME

Detroit and Chicago Stage Slugging Match Which Tigers Win.

SENATORS WIN.

CHICAGO, Aug. 17.—(Canadian Press.)—George Connally blew up and was batted out of the box in the eighth inning yesterday when the Detroit Tigers went on a batting rampage, and made enough runs to defeat Chicago 11 to 9 in a wild game in which nine pitchers saw service. Score:

Detroit .. . .010240040—11 20 2
Chicago .. . .106000200— 9 9 2
Dauss, Wells, W. Collins, Stoner, and Bassler; Thurston, Lyons, Edwards, Connally, Kerr and Crouse, Schalk.

CLEVELAND 7, ST. LOUIS 6.

CLEVELAND, Aug. 17.—(Canadian Press.)— Cleveland defeated St. Louis 7 to 6 yesterday, winning in the ninth when Speaker doubled and Sewell and Spurgeon singled. Neither Buckeye nor Vangilder, who started the game, was able to finish.

St. Louis.. . .011220000—6 10 1
Cleveland. . .010004011—7 13 3
Vangilder, Gaston and Hargrave; Buckeye, Cole, Uhle and Myatt.

NEW YORK 3, WASHINGTON 2.

WASHINGTON, Aug. 17. — (Canadian Press.)—Good pitching by Shocker and heavy hitting by Gehrig enabled New York to take the final game of the series from Washington yesterday 3 to 2. The Yankee first baseman got four hits, one a home run. Score:

New York . .010011000—3 9 1
Washington .000010010—2 7 1
Shocker and Bengough; Zachary, Gregg, Marberry, Russell and Severeid, Ruel.

The World of Tennis

ALL THE WORLD plays tennis these days. You should get into the game. It keeps you fit and it inspires desirable friendships.

The Globe prints a great deal about tennis. Its sporting staff covers tennis thoroughly, giving the results of representative matches the country over. Special correspondent services organized by The Globe, and liberal use of the telegraph wires, enable us to publish tennis games from all over Ontario the morning after they are played. There is no better sport for young men and women, and the game can be made as strenuously athletic as you like. The Globe supports tennis whole-heartedly.

The Globe supports all the other good, clean outdoor games, too, devoting three pages to news of sports—Baseball, Lacrosse, Tennis, Football, Golf, Cricket, Bowling, Racing, Sailing, Rowing, Soccer, Paddling, Swimming—all the games in season. You will enjoy the sports pages of The Globe — clean, brief, snappy, authoritative. And we cover the whole field. The Globe presents the news of the world in fair perspective in every department of human activity.

Just fill in the coupon, take it to your newsdealer or mail it with 50 cents to us direct, and we will send you The Globe for one month's trial.

Name ....
Address or R. R. No. ....
Post Office ....

SUBSCRIPTION RATES.
By mail in Canada (outside of Toronto), $5.00 per year; $2.75 for six months; 50 cents per single month.
In Toronto, Hamilton or London, by carrier boy, 50 cents per month.

The Globe

For Sports

Read It Every Day and Keep Up to Date in Your Game

"REMEMBER, BECK, $6,000,000 IS THE LIMIT"—SIR JAMES WHITNEY'S ADMONITION TO HYDRO CHAIRMAN

Premier's Restriction on the Chairman of the Commission Gradually Withdarwn as System Was Extended.

NATIVE OF ONTARIO.

First Interest in Power Question in 1903—Harassed by the Drury Government.

(By Canadian Press)

TORONTO, Aug. 17.—Sir Adam Beck, chairman of the Ontario Hydro-Electric Power Commission, popularly known in this province as the Minister of Power, was a native son of Ontario. He was born on June 20, 1857, at Baden, Ont., which was founded by his father. After having passed through the public school at Baden, he attended the famous Dr. Tassie's school at Galt, then the Rockwood Academy, and afterwards the Western University, London, Ont., from which he graduated and which later conferred upon him the degree of LL.D.

Sir Adam, who was then simply Mr. Beck, in 1878 engaged in the iron foundry and milling business with his father, the late Jacob B. Beck, at Baden. In 1880 he removed to Galt, Ont., where he commenced the manufacture of boxes and the business of veneering thin lumber. He continued in this line for four years, then went to London, Ont. Here he built an extensive plant, and established branches at Montreal, Toronto and Hamilton.

The beginning of Sir Adam's great interest in the supply of cheap electric power to the people of Ontario began in 1903, when he was appointed a Commissioner to investigate the development and distribution of electric power from Niagara Falls. In 1906 as Minister without portfolio in the Whitney provincial government, Sir Adam Beck introduced a power bill in the Legislature, creating the Hydro-Electric Power Commission. He was appointed chairman of the Hydro-Electric Commission in June of that year. This position he continued to hold up to the time of his death. He was first elected to the Legislature for London in 1902, and was re-elected for each succeeding term until the provincial general election of 1919, when he was defeated by H. A. Stevenson, Labor representative. Sir Adam was again elected to the Ontario legislature as member for London in the general election of 1923, and was appointed minister without portfolio in the government of Hon. G. Howard Ferguson.

Whitney's Caution.

"Remember, Beck, $6,000,000 is the limit, Sir James Whitney is said to have cautioned Beck when the first government guarantee of hydro bonds was demanded. Mr. Beck found little difficulty in getting the Whitney limit raised to hundreds of millions after he had shown him what he could do. The first provincially owned current from Niagara was turned on in the town of Berlin, now Kitchener, in 1910. The second transmission line was built to Toronto. Beck continued to represent London in the legislature until 1919, when he went down with the Conservative party in the provincial general election. He was retained by the Drury U.F.O.-Labor government, however, as chairman of the Power Commission, in which capacity he at that time was paid a salary of $18,000 a year.

Sir Adam Beck's plans in Hydro affairs met with setbacks under the Drury United Farmer government, particularly with reference to Hydro-Electric Railways. A Royal Commission, after several months of investigation, recommended against building certain radial railways under provincial guarantees, and thereby took issue with the Hydro Commission and Sir Adam Beck. This report caused a certain division between Sir Adam and the government when the latter made it clear that they were inclined to accept the Royal Commissions report as the one to follow.

Chippewa Expenditure.

Then there was the break over the cost of the Chippawa project and while the Drury Government did not stop the work there, it held up the latest advance of three and a half million dollars until the legislature could vote on it. Sir Adam defended the stand of the Hydro Commission with characteristic vigor, attacked the Royal Commission's report and defended the Hydro Commission's expenditures.

Sir Adam had very wide interests and probably was the best known man in his native Province. He was Mayor of London from 1902 to 1904. He was President of the Union of Municipalities in 1904, and held office in various local associations. Known far and wide for his interest in thoroughbred horses, Sir Adam was a promoter of the Canadian Jockey Club and was Master of the London Hunt Club. He was knighted in 1914.

Married in 1898.

Lady Beck, to whom he was married in 1898, was an expert horsewoman, also an owner of thoroughbreds. With her husband she was prominent at the leading horse shows in London, England, and in the United States and Canada. Lady Beck died on October 17, 1921.

During the war Sir Adam Beck rendered valuable service to the cause of the Allies as Director of Remounts. He personally supervised the purchase of army horses for the Canadian forces.

In the earlier period of his life, while extending his operations as a manufacturer, Adam Beck's health was threatened by overwork and he was advised by his physician to spend more time in the open, walking or riding. He hired a hack horse at a livery stable. After a few rides on this animal, which never had done anything more exciting than to haul people to the railway station and the cemetery, the young manufacturer discovered that the horse could scale a fence easily, so Mr. Beck bought him. This horse, known as Rosebery, developed into a famous jumper under the skilful management of his new owner, and he won prizes in Canada, the United States and England. This was Sir Adam's first start as a horse expert.

Sir Adam's first experience in public matters was obtained as a hospital trustee in London, Ont., where he resided for about 30 years. He was prominent in promoting the Byron Sanitarium near London, and the handsome residence for the nurses in connection with that institution was the gift of Sir Adam and Lady Beck.

One daughter of Sir Adam survives. She is the wife of Major Strathearn Hay, of Toronto.

FATHER DROWNS WITH DAUGHTER

Girl Got Beyond Her Depth and Father Couldn't Swim —Sudbury Tragedy.

SUDBURY, Ont., August 17. —(Canadian Press.)—A double drowning occurred on Sunday afternoon, when Charles Dennis, aged 40, of Sudbury, plunged into the Vermilion River, about twenty miles from here, to assist his daughter Amy, who had got beyond her depth.

Heroic efforts to save the pair were made by Miss Bethilde Hawthorn and James Guse, eye-witnesses of the tragedy, failed.

According to eye-witnesses Miss Dennis and Miss Hawthorne were propelling a raft along in the water, when the former fell into a hole and called for help.

Miss Hawthorne immediately tried to seize her companion, and Mr. Dennis, who was on the shore, jumped to the rescue, but, being unable to swim, sank.

James Guse, an employee in the lumber mill, who was near by, went after Dennis, and brought him to the surface but was obliged to abandon him to save his own life.

The bodies were quickly recovered but attempts to revive father and daughter failed.

Dennis is survived by his wife and another daughter, Nellie.

SWIMMING LESSONS BOYS AT Y.M.C.A.

Small Fee For Non-Members Who Are Invited.

Here's another chance for Peterboro boys to learn to swim. In response to many requests made to the Y.M.C.A., Doug. Loomis, physical director, will open a class Tuesday and will give lessons for two weeks.

The tank at the "Y" will be heated, and the boys will be given every attention and protection. Boys who are not members of the "Y" will be charged a nominal fee, which should not prevent any boy from attending the classes.

Parents are especially requested to consider this opportunity for their boys to receive swimming lessons under the best of conditions. Mr. Loomis is a thoroughly qualified instructor, he knows boys, and will make every one of them feel at home. As an accomplishment and as a protection every boy in Peterboro should be a good swimmer. Don't miss this invitation boys.

BACK TO REST BESIDE WIFE

Body of Hydro Chairman to be Interred in Hamilton Cemetery.

NEWS BULLETINS.

HAMILTON, Aug. 17 (Canadian Press).—It was announced last night, that the body of Sir Adam Beck would be brought to Hamilton for burial beside the body of his wife. The family plot is situated in Hamilton Cemetery.

London's Sorrow.

LONDON, Aug. 17 (Canadian Press).—London will express its sorrow at the death of Sir Adam Back by a cessation of business for one hour tomorrow, while the body of the late Hydro magnate lies in state at St. Paul's Cathedral. Mayor Weinig today issued a proclamation asking that all business places close between 12.30 and 1.30 noon.

RICHARD DIX IN "THE PARAMOUNT PICTURE "THE SHOCK PUNCH" AT THE ROYAL TO-NIGHT.

MLLE. MARTENS, FRENCH SPEED ARTISTE, ARRIVED IN CITY TO-DY — AT EMPRESS

Arthur Chevrolet Enters One Of His Speedway Cars for the Big Races—Floyd Roberts Will Drive It — Has Ford Motor With Frontenac Head.

Arthur Chevrolet, himself a famous automobile racing pilot of yesterday, now one of the great automotive engineers of the world, this morning made a personal entry of one of his fast speedway type cars for the big automobile meet to be held over the Peterboro Exhibition Park track on Thursday afternoon. Chevrolet has devoted his genius during the past two years to building a Frontenac head for Ford engines and has produced an appliance which, when fitted to one of the little Ford engines, makes Henry's chariots run like a Deusenberg or Miller racing job. The car he is sending here will be driven by Floyd Roberts, of California, and will be the same machine which startled the auto racing fraternity by finishing sixth in the 500-mile race at Indianapolis against 30 of the greatest speed creations of Europe and America. The racing committee in charge of the "big league" speedfast scheduled for Thursday is elated over Chevrolet's entry. His car will be on exhibition at Duffus' sales room, beginning at Tuesday noon. While the body and chassis is like other special racing cars, the engine is a standard Ford motor with one of Chevrolet's Frontenac heads added. The noted car has been campaigned all over the United States and has created a sensation especially among Ford owners wherever it has raced.

Following a conference this morning between Webber Turner of the Exhibition, and John Sloan, of the auto racing committee, a price schedule for Thursday's events was adopted, which Sloan declared is far lower than that in effect at any of the big automobile events held in the United States. Admission to the grounds will be 75 cents, with a 25-cent extra charge for the grandstand. Children will be admitted to both grounds and grandstand for 35 cents.

"Automobile racing is a most expensive proposition," said Mr. Sloan this morning. "In the United States the prices run from one dollar to three dollars for general admission, and grandstand and box seats run as high as eight and ten dollars. One smashed racing automobile in Peterboro would take away the profit of the entire day, even with a big crowd present. Three of the cars that will compete here Thursday cost in excess of $15,000 each. The price scheduled was adopted after Mr. Turner urged us to make the admission as low as possible, as he is anxious to have a large crowd turn out and approve of the races in order that the Exhibition might plan on staging an auto race day next year during the Exhibition and put Peterboro in the international auto racing circuit.

Under direction of the grounds superintendent and a representative of Mr. Sloan, work began this morning of erecting the safety zones around the track, which the rules of the International Motor Contest Association demand. Spectators will be kept at least 40 feet away from the track on the turns and twenty feet on the stretches, both on the infield and on outer edge of the course. There will be no charge for automobiles to enter the grounds. The hegira of the racing drivers will begin to-morrow morning.

Mlle. Martens will be the first of the celebrities to arrive. After registering at the Empress the little French girl will be given the use of a Chrysler car by the Gillespie organiation, and will take a spin over the roads adjacent to Peterboro. In the afternoon she will have her first whirl around the Exhibition Grounds track.

Louis Disbrow, Ray Lampkin, "Puddy" Hoffman, Cleo Sarles, Johnny Green, Ray Claypool, 'Scotty' Montieth, George Stevens, Eddie Dailey and the other pilots who are slated to write a few new chapters in auto racing history here, are spending to-day in Toronto, where they are making suggestions to the officials of the Toronto Exhibition as to how the track may be best prepared for their races there in ten days.

Nearly a ton of calcium chloride will be mixed with water and be sprinkled on the local track to lay the dust. This work is done after sun-down and just about dawn on the two days before the races.

When the racing cars arrive they will be placed on exhibition so that those mechanically inclined may get a first hand idea of the latest things in racing motors. Several different garages will house the steel steeds.

The Lloyd's indemnity insurance policy, taking care of liability up to $20,000 in case of accident, has been received by Mr. Sloan.

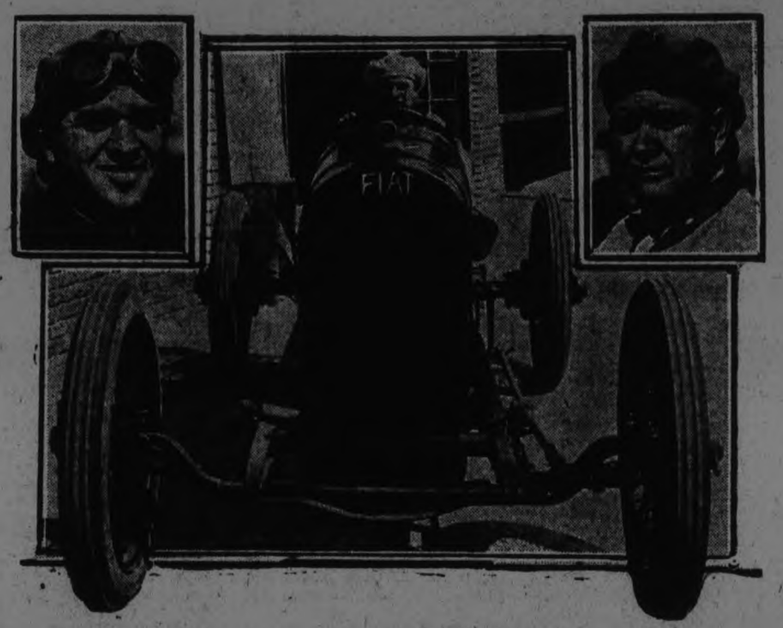

Cleo Sarles (centre), Bob Green (right), and Floyd Roberts (left), three of the daring pilots who are to compete in the big automobile meet at the Peterboro Exhibition Grounds on Thursday afternoon.

CHURCH DISPUTE.

Motion For Dismissal of Injunction Near Kingston.

KINGSTON, Aug. 17 (Canadian Press).—An entirely new angle to the controversy over the possession of St. John's Presbyterian Church, Pittsburgh, Ont., was brought to light today, in a motion by Cunningham and Smith to have an injunction against the Continuing Presbyterian Church, Rev. R. J. Craig, Rev. W. M. Fee and W. A. Finnigan dismissed. The motion will be heard in Toronto on Thursday.

Cunningham and Smith are asking for costs against each solicitor personally, on the grounds that the plaintiff is not an entity and cannot sue and that proceedings should not have been launched.

DRAGGED HIMSELF MILE WITH FOOT ALMOST OFF

Three-Hour Journey in Agony For Moore Jaw Man.

MOOSE JAW, Aug. 17. — Canadian Press. — With his right foot smashed to a pulp and trailing from his leg by a strand of skin and sinew William Leslie Wadman, aged 31, dragged his body a mile along the Canadian National Railway, Riverhurst branch, right of way, and into a pasture field Saturday, after he had been struck by a freight train. The journey took about three hours.

After being discovered he was rushed to the hospital here, and his leg was amputated. He will probably recover.

CAR LOST WHEEL TURNED TURTLE

Occupants Escaped Without Injury and Proceeded on Journey.

BETHANY, August 17. — What might have proved a serious accident happened on Sunday morning about nine o'clock, at George Argue's corner, the 8th line of Manvers, when a big car driven by Mr. George Johnston, Greenbank, lost a front wheel. The car turned over, but none of the occupants were seriously hurt, though all were badly shaken, and after the car had been repaired they were able to proceed on their journey.

The car contained Mr. and Mrs. George Johnston of Greenbank, and Mrs. Dr. McNeille of Brooklin.

They were on their way to visit Mrs. Johnston's brother, Mr. James Foster, Cavan.

FRENCH LEVY FINE.

Included in Terms Imposed on Syrian Rebels.

LONDON, Aug. 17 (Canadian Press).—The Daily Mail's Jerusalem correspondent says that it is reported that France has made peace with the Jebel Druses, with whom the French have been fighting in Syria. The terms of peace are not yet known, the correspondent adds, but are said to include the infliction of a large fine upon the Druses.

Political amnesty will be given certain offenders.

Do you want Domestic Help? Insert a small ad. in the Male or Female Help Wanted columns and they will be secured.

Relief in One Minute
CORNS
Make this test! See how instant and complete is your relief with Dr. Scholl's Zino-pads. They stop the cause—friction and pressure. No method so safe, quickly healing and absolutely dependable and scientific as this. At your druggist's or shoe dealer's.
Dr Scholl's Zino-pads
"Put one on—the pain is gone"

ROTARIAN DOBBIN TALKS ABOUT TRIP

Had Variety of Experiences Which He Retailed at Luncheon.

At the Rotary luncheon to-day Rev. J. E. Todd, minister of George Street Methodist church and R. C. Flitton were introduced as guests.

A. L. Killaly told of a visit to the Rotary Boys' Camp in which the mothers of some of the boys were present.

Arrangements were made to facilitate similar visits and members were requested to be present at the camp field day to take place on Thursday, August 20th.

Rotarian Ross Dobbin then presented a humorous account of a western trip from which he had but recently returned. In his opening remarks he aimed a pungent stab at the Canadian National Railways, when he said that the party wished to reach Winnipeg the worst way so they took a National train and arrived eight hours late. Mr. Dobbin noted various changes in the prairie city since a previous visit, the most striking being the number of trees responding to cultivation.

He also dilated upon the lawns, the great park, consisting of 1000 acres, the Parliament Buildings of limestone, inlaid by nature, with fossils, the interior of the buildings being of rich walnut. He enlarged upon the current grievances of the Westerners which were, in brief, the government, the freight rates, and the foreigners.

Mr. Dobbin reported Edmonton to be at a standstill, but they viewed its varied attractions and journeyed on to Jasper Park. They proceeded to Edith Cavell Mountain and "walked one mile horizontal and two vertical," but were rewarded for their efforts by the glimpses of beauty and engineering skill. Bears were playing on the golf course, their presence possibly being the handicap under which many played. Bears not on the course were obtaining light refreshments at their exclusive garbage cans, which they manipulated with considerable skill. The route led the trippers down the Columbia, and the train stopped at convenient intervals to afford a more prolonged view of the surrounding scenery, and many evidences of forest fires were present in the low hanging banks of smoke.

Vancouver is a very busy city, with a metropolitan aspect. The streets throng with foreigners, including Hindoos in their native regalia, whiskers supplying the distinctive feature.

Victoria is a city of a different type, and very little manufacturing is carried on. The main idea of the city is to supply residences in which people may retire. Mr. Dobbin was of the opinion that the retirement might prove expensive.

The return trip gave a better view of the agricultural prospectus, and the estimate given was 20 bushels to the acre. Farmers were optimistic and had dreams of paying off the mortgage. Cattle were more numerous than had been noticed previously.

Rotarian Dobbin concluded his travelogue, voicing a protest that B. Lee Barnes and Tom Barrie were not similarly importuned.

TYPHOON HITS JAPAN.

Damage Unknown in Japanese Cities.

OSAKA, Aug. 17. — (Canadian Press).—A typhoon struck Osaka, Kiyoto, Kobe and vinicity to-day. The amount of damage is not yet ascertained.

$175,000 DAM AT YOUNG'S POINT

G. N. Gordon Announces Tenders to be Called—Work For Next Winter.

G. N. Gordon, K.C., M.P., advised The Examiner this morning that tenders will be called for the construction of the Young's Point section of the Trent Canal, and will be received until noon on Tuesday, September 8th.

Mr. Gordon said for some time the condition of the lock at Young's Point has been unsatisfactory, and he has continually brought this to the attention of the Government, with the result that the Government has now decided to construct a new lock, including piers, dredging, blasting, machinery, etc., at a cost of about $175,000. This work will continue all winter, and will furnish employment for a considerable number of men.

Mr. Gordon further says that he expected the Scott's Mills work on the dam three miles of Hall's Bridge to continue pretty well through the winter, and this will keep employed probably twenty men and teams most of the time.

ROTARY PICNIC.

At Boys' Camp, Clear Lake, on Thursday.

A good way to spend the Thursday afternoon holiday this week is to pack up your basket, invite your friends to go along and enjoy an outing at the Boys' Rotary Camp at Clear Lake.

Park your cars at South Beach and take the boat from there at 2 p.m. sharp. Returning at 7.30. Fare to the camp and return, 50 cts. from South Beach.

Everybody welcome. This invitation extended to every citizen of Peterboro. Go and enjoy a real good outing and see this wonderful camp which the Rotarians have fitted up.

The trip can be made entirely by automobile if desired. Take the Crow's Landing road and follow Boys' Camp sign.

REACH NEW ZEALAND.

Empire Press Delegates at Auckland To-day.

AUCKLAND, New Zealand, Aug 17. — Canadian Press. — Delegates of the Empire Press Union en route to the Imperial Press Conference, which is to be held in Australia in September, arrived here to-day and were given a civic reception.

You'll Be Pleased
with your catsup when you make it with
Parke's
Catsup Fl
AND PRE
No chance
Your cat
sure to
best fla
No oth
ed.
BOND'S DR
Corner George

British Textile Wages

Through the present strike among the workers in the wool textile trade in England, which affects about a quarter of a million employees and is chiefly centred in the big mills at Bradford, the effect of free trade on workers living under that fiscal policy and its reaction in Canadian workers are brought forcibly before the public. Low wages in the old country in the past, coupled with low standards of living and low standards of working conditions, has resulted in unfair competition from British manufacturers with similar products made in Canadian mills by workers receiving Canadian wages and living at Canadian standards of comfort. This competition resulted in a large number of textile plants in this country having to close and in throwing Canadians out of employment or putting them on part time work. It is not a question of a manufacturer abroad competing with a manufacturer in Canada, but of wage earners abroad producing goods for wages which would not, and should not, be tolerated in Canada.

Now the British manufacturers are asking their employees to accept still lower wages which would result in a still lower standard of living.

Outlook for Industry.

Briefly the outlook of the wool textile trade may be summed up as follows: A prolonged strike with the accompanying inactivity of the mills in England would result in a diversion for the time being of business to the Canadian product. On the other hand if the wage earners in England should agree to accept the reduced wages as has been suggested by the manufacturers there British cloth would continue to be imported into this country in an increased amount, and Canadian manufacturers and their employees would be dealt another blow.

In checking up the wages paid in Great Britain in January, 1924, for seventy-five occupations in the woollen industry there, it was found that with due allowance for differences in hours of work and sex of workers that on the whole the wages in Canada were double those paid abroad. According to statistics on wages gathered by the Department of Labor of the Dominion government for male employees, such as carders, spinners, knitters, fixers, dyehouse employees, etc., the average wage in Canada is $20. For female help, including winders, folders and finishers, the average wage is $14.50 a week.

In contrast with the wages in Canada the following, taken from a British publication, the Textile Argus of July 8, which gives a history of the strike negotiations, indicates the present wages in that country and also the reductions proposed by the employers, although to arrive at an acurate knowledge of the comparative wages paid in Great Britain and Canada the wages paid for each type of work must be compared and not averages. The Argus says:

"Subsequently an official statement was issued to the press by the trades union representatives, in the course of which it was stated that on June 1, after the operatives had rejected the employers' counter-proposal to withdraw the ten per cent. advance granted in 1919, thereby causing a reduction in wages of $1.20 per week to adult male time workers and 70c to adult female time workers, and from 72c to $1.80 per week to piece workers—the employers amended their proposals so as to reduce base rates by five per cent, and the cost of living figures to 65 per cent. for day workers and other sections in proportion.

"The general effect of these amended proposals, it was stated, would be to reduce the wages of the adult female time workers by 66 per adult female time workers by 66c per week. These proposals were rejected by the trade unions and on June 25 the employers again amended their terms to those which were rejected by the N. A. U. T. T. on July 4th.

"The effect of the final proposals of the employers was stated to be as follows:

Time-Workers.

"The present rate for schedule male adults is $13.16 per week; the proposed wage is $12.40, and the reduction is 76c.

"For unscheduled male adults the present wage is $12.64 per week; the proposed wage is $11.90; and the reduction 74 cents.

"Female adults have a present wage of $7.74 per week; the proposed wage is $7.29 and the reduction 45 cents."

The heavy unemployment in Great Britain in the woollen and worsted trade, and the present attempt to have the workers accept a reduced wage is said to be due to the fact that competition from foreign countries with still lower wages is cutting into the British trade. Press dispatches discussing the labor trouble in Bradford point out that taking Yorkshire wages at par or 100 per cent, those of France are 53 per cent, and Germany 46 per cent. If the low wages in continental countries are having such an effect on the workers in Great Britain how much greater will be the effect on Canadian workers, for if the wages paid in Canada are represented by 100 per cent., those in Great Britain would be represented by 50 per cent., France by 26½ per cent., and Germany by 25 per cent. The need for tariff protection for Canadian labor would seem to be self-evident. — Galt Reporter.

SAVE 3c A GALLON ON GASOLINE
The only Gas Station at which Motor Car owners can fill up on 100% Pennzoil High Test Gas is located at the Commercial Service Station, adjoining Robert Hicks Co.'s Coal Office, Charlotte Street.
Most Miles per gallon.
Most Miles per Dollar.
Best Gas at Less Money.
Direct from Refinery to Consumer.
No Middleman's costs of 3c per gallon.
High Test. No-Blend Pennzoil Gas.
Give us a trial order. If you are satisfied with the results tell your friends, if not tell us, and on your own unquestioned statement we will refund you 3c on every gallon of Pennzoil purchased.
WE GUARANTEE PENNZOIL GAS
Commercial Service Sta
Adjoining R. Hicks Co.'s Coal Office. 266

Capitol Entertainment

MONDAY

We have personally endorsed a few pictures in the past, all of which you've been more than satisfied with.
Now we are asking you to—

TAKE A CHANCE

And if you take-a-chance you'll never regret it.

At Regular Prices

Don't Forget Our Upholstered Balcony Seats 25c

When it's too warm on the street, in the park, or at home go to the Capitol, Peterboro's cooling station.

Here's what you'll see—
Dancing and Pictures.
Here's what you'll hear—
Singing and Music.
Not by amateurs.

Coming Thursday
COLLEEN MOORE In
"The Desert Flower"

Every child attending Monday matinee will receive a Free Ticket for Thursday's show.

THISTLE WON G. N. GORDON TROPHY FOR SECOND YEAR IN SUCCESSION BEATING DUMMER 5 TO 3 IN FINAL

Township Boys Put Up a Gallant Fight Against Greater Experience.

CUP PRESENTED.

Jones Could Not Stop Richmond's Shots — Hutton ton and Browell Brilliant.

The Thistle won the Gordon Cup for the second year in succession on Saturday afternoon, by five goals to three, when Dummer was their opponents, at Nicholls Oval, before a very large attendance of spectators. Up to the interval it was anybody's game, but the Thistle indulged in combination that proved more productive in goals, while Dummer's long punts was free-kicks for the defense. They made a creditable show for the first ime in senior soccer, and they complimented the winning team. Thorpe, the new man for Thistle made a good impression.

Presented the Cup.

G. N. Gordon, K.C., M.P., presented the cup to the Thistle after the game. He complimented both elevens for the splendid sportsmanship on the field and intimated that he was willing to give a trophy to the juveniles so as to foster the game in the city and country. Hugh Richmond accepted the cup and responded with a snappy speech. "Three cheers all 'round was given."

Goal in Two Minutes.

Captain Anderson lost the toss and Dummer United decided to make the Thistle face the sun and kick into the west goal. Referee Alex. McKinley got the tusse started few minutes late. From the kick off, Hutton dribbled his way through the defense until Taylor conceded a flag-kick, then a throw-in followed that proved disastrous when Dawson banged a left foot drive inside the upright, after two m nutes duration. On the centre-kick, the Dummer boys raided the Thistle goal that only brought forth goal kicks. Thorpe sent Browell away on the left wing, Crowe tackled, but the wing man left him standing. He crossed, but the defense responded well and were relieved by a foul against Williams. Jory punted up to his right wing pair who made progress against the Thistle full-backs. The township's centre-forward carried the sphere forward but a little too far because Brown lifted the ball away from his foot and the man into the net.

Taylor's Clever Clearance.

Quick as a flash, the Thistle half-backs concentrated a well-planned attack that permitted nice combination on the whole forward as the ball swung across from wing to wing. Browell went down into the corner where he returned to his inside man and a first-timer from the left foot banged against the cross-bar. Without hesitation, Taylor caught the re-bound from amongst the attackers. Dummer went down in a body to gain no advantage as the defen e frustrated the movement, but they got a fright when Bell's long drive whizzed over the cross-bar. Hutton again attracted attention with his clever manipulation and anticipation of attacks. He went inside the defense and about five yards out compelled Wilfred Jones to concede a fruitless comer. Dummers half-backs replied with a spirited assault when Anderson handled.

Rufus Payne Equalised.

The free-kick was punted into the goal by Taylor which made the Thistle goal-keeper pull-off a clever safe, but he lost the ball. Darling sent back across to Rufus Payne who ripped a

Rufus Payne and Wade "up in the Air."

fast shot into the rigging. At last, the Thistle found themselves amongst a formidable opponents.

Browell's Wonderful Control.

No other player was more conspicuous on the field than Browell, by his manner n outwitting an opponent. After gaining possession in mid-field, he travelled down the wing himself, all the defense went over to offset him, but he bewildered them when his parting shot landed a tthe foot of Richmond, who made no mistake with a body-high rocket past Jones for number two. This did not upset Dummer in the least, because they made play interesting in the Thistle territory when they gained two unconverted corner-kicks. Play ran from end to end for a while, with each team missing scoring opportunities. Time and again Darling and Munro wing were dangerous, but the outside man became a little "peeved" owing to his team-mates advice to "cross the ball." When he did, it was a perfect centre that the full-backs found difficult to clear and it was "heads all," in front of goal. Wade punted forward to Pulley, who made a bee-line for goal, while Hutton followed up.

Richmond's Left Footer

They passed backwards and forwards against the defense. The ball came across like a rocket to the centre where Richmond's left foot connected to Wilfred Jones discomfort, when he threw himself across the goal to be a little late as it bounced off his outstretched arms into the net. Fouls were very common thereafter as the result of infringements of the laws—then Dummer put on the pressure without tangible reward, their shooting being wild at his point. Play was in mid-field at the interval. Thistle 3, Dummer 1.

Half Time.

When play was resumed Dummer at once pressed and forced a comer-kick which brought nothing better. Then Tommy Monks gave Brown a stinger to stop. They all bunched in the goal mouth, they by offsides spoiling a chance to score.

Hutton's Surprise Goal.

Seven minutes had gone when Hutton dribbled past two players from a throw in. The two opponents kept right after him as he travelled to the coveted spot and, losing control of the ball, he gently tapped it but it also deceived the goal-keeper as its peculiar roll carried it into the net. Each goal was attacked in turn, Monks and Payne

Rocket Shots Like This One Beat Wilf. Jones.

giving the Thistle many a tussel around the goal and Darling was swinging across the ball, but it was a heading competition between Wade and Sharman, for the former to gain possession. On one occasion, the whole Dummer eleven was down in front of goal but somehow or other Anderson came out of the melee with the ball.

Hutton's Master Stroke.

The right wing traversed the attack to the other end through Hutton who beat three men in succession by feinting a forward movement then back-heeling, but letting go a burst of speed to the goal. The referee kept him company and as two players hemmed him in, he took a glance across to see if Richmond was offsides before parting with the ball, but he was O.K., when he connected with a first timer into the net. Jones had no chance to save.

Lackadaisical Tactics.

After this goal, the Thistle fell away in play and Dummer revived with their usual last minute attacks. A foul against Carmichael for using "hitching kick" was placed to Darlings advantage, who crossed into goal. Then Brown was a busy man in repelling shots rained at him from all distances.

Two Goals in Five Minutes.

Offside decisions prevailed against the Thistle forwards on many raids. Another centre by Darling was headed out by Anderson but Payne made certain as he whipped the sphere into the net. Just before the final whistle, Sharman connected to make the score stand Thistle 5, Dummer 3.

Goal-scorers:—Richmond 3, Hutton and Dawson for Thistle. R. Payne 2 and Sharman 1 for Dummer.

Goal-scorers in Competition.

	Goals
R. Payne, Dummer U.	4
Mitchell, Woollens	2
W. Darling, Dummer U.	1
Richmond, Thistle	4
Dawson, Thistle	2
Sharman, Dummer	1

Dummer:—W. Jones, goal; Crowe and Taylor, backs; Bell, Jory and Batten' half backs; R. Payne, Monks, Sharman, Munro and Darling, forwards.

Thistle:—Brown, goal; Wade and Anderson, backs; Carmichael, Thorpe and Williams, half-backs; Pulley, Hutton, Richmond, Dawson and Browell, forwards.

Referee: Alex McKinley.

Linesmen:—Wm. Rickard and Frank McKinley.

CLEAN SWEEP IN DAVIS CUP MEET TO AUSTRALIANS

Took Final Singles From Canadian Players on Saturday.

STRAIGHT SETS.

One Set Went Twenty Games Before a Decision Was Reached.

MONTREAL, Aug. 17 (Canadian Press).—With two victories in the final singles matches, Australia made a clean sweep of the American zone Davis Cup semi-final tie again Canada, concluded on the courts of the Mount Royal Tennis Club Saturday afternoon. Gerald L. Patterson, Australia, triumphed over Willard F. Crocker, Canadian champion, 6-4, 11-9, 6-4, in the first of the two concluding matches. While the Australian captain, J. O. Anderson, defeated Jack Wright in straight sets 6-2, 6-4, 6-1.

By winning the first two singles and the doubles match Thursday and Friday, Australia had clinched the tie and the right to meet Japan in the American zone final, so that nothing was at stake in the matches Saturday.

While Wright played up to his best form shown in the first two days, Crocker showed vast improvement in his play. The Canadian champion gave Patterson a real struggle. He forced the Australian to smash his hardest to win. Crocker played with more confidence than in the previous contests. He had more control of his strokes and managed frequently to return bullet-like drives of Patterson for placement points. He made his best show in the second set, when he took service for service with the Antipodean for 18 games when Patterson finally broke through with terrific driving and took two in a row to win the set 11-9. The effort took some of the dash out of the Canadian champion and, though he extended Patterson in the third set, the Australian found it less difficult to make his placement strokes, frequently catching the tiring Canadian flat-footed or out of position.

Wright met Anderson at his own style of play in the second tilt. Both played a back court game and relied on placement shots to count. The Australian captain held the Canadian flash away from the net where he is at his best, and Wright had to battle "long Jim" at a disadvantage. The Canadian fought gallantly, making many smart strokes, but while he played tennis that would beat many first string players, he was outclassed by the leader of the visiting team, who was at his very best and who drew round after round of applause by the ease with which he made most spectacular placements—strokes which even caused Wright to marvel at times. This match provided the gallery with the most finished display of tennis seen on local courts in Davis Cup matches.

It also produced a display of sportsmanship on the part of the Canadian. One of the linesmen called a double fault on Anderson when to Wright and many in the crowd it appeared as if the Aussie had scored his second serve, the ball seemingly hitting the centre line. Wright purposely drove the next one out of the court to even matters—an act which received its just recognition both from his opponent and the gallery.

INSIDE GOLF

By CHESTER ... RTON
Maker of 51 Golf Champions. "Golf's most successful teacher," says "Chick" Evans

The niblick will serve the player in many useful ways, and is not simply a weapon for removing the ball from traps. Often the ball lies just off the green with a considerable rise between it and the pin. Or perhaps a rather wide trap must be carried, and yet the ball be made to stop. Obviously if a mashie is used the distance may be carried but the run will be too great. Pull the niblick for this shot. It will lift the ball high and cause it to fall without roll of consequence. You can make the ball go almost straight up in the air with the niblick by learning how to lay the blade back to different degrees. Only experimenting can give you the range of this. When using the niblick for such shots be sure to keep the blade low to the ground as it starts back from the ball, then hit straight through the ball and out after it.

(Copyright John F. Dille Co.)
(Copyright, Chester Horton, 1924—reproduction in any form strictly prohibited.)

Underspin on the golf ball can sometimes perform such antics that the goldfer is completely mystified at the action of the ball. Often the pitched mashie shot will hit the green then roll beyond all reasonable expectation. The ball persists in this until the player sometimes will abandon the mashie. The ball pitched or exploded from a trap, the player sometimes observes, runs clear across the green when it was expected it would stop dead. The reason for this unexpected roll is that the ball still has "forward energy" and this causes the underspin to change into overspin when the ball strikes the ground. The good golfer has a way, which I shall explain in subsequent articles, of taking this into account.

(Copyright John F. Dille Co.)
(Copyright, Chester Horton, 1924—reproduction in any form strictly prohibited).

After privately viewing "The Shock Punch," I can honestly say that it is the best comedy-drama we have played in many months and you know we have had some good ones.

W. P. McGEACHIE.

RICHARD DIX

with FRANCES HOWARD

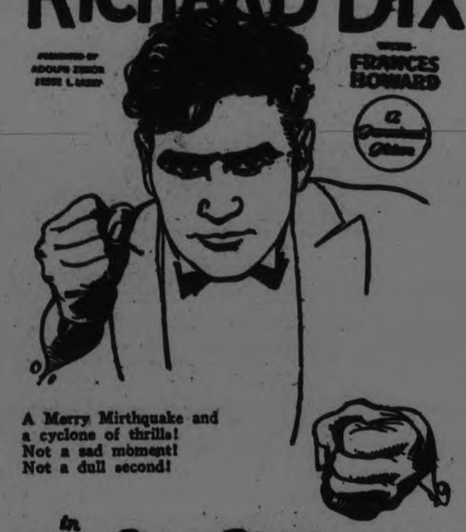

A Merry Mirthquake and a cyclone of thrills!
Not a sad moment!
Not a dull second!

in 'THE SHOCK PUNCH'

COUNTRY STORE NIGHT

Sweet Sixteen Comedy : Felix : The Riddle Rider

ROYAL
TO-NITE

AT THE ROYAL.

"COUNTRY STORE NITE" TO-NIGHT.

"Country Store Nite" to-night at the Royal promises to be more interesting than ever. An extra large number of prizes will be given to the lucky ones.

RICHARD DIX'S BEST PICTURE AT THE ROYAL.

Action! Punch! Red blood! Comedy!

That's the order of the day down at the Royal Theatre to-day, where the Paramount picture, "The Shock Punch," starring Richard Dix, is the feature.

"The Shock Punch" is a screen version of John Monk Saunders' Liberty Magazine story, adapted for the screen by Luther Reed and directed by Paul Sloane, who made "Too Many Kisses," also starring Dix. Frances Howard, who played opposite Dix in "Too Many Kisses," is featured at the head of the cast in this one, too.

In "The Shock Punch," Dix has the role of Randall Lee Savage, scion of a wealthy family, who, in a course of boxing to keep physically fit, develops a "shock punch." He is forced to use this knockout punch on several occasions, especially when in an attempt to prove his daring, he takes a position among structural iron workers. These workers take delight in teasing the embryo and force him to perform hazardous feats on iron beams as they are being hosted to lofty heights.

Miss Howard plays Dorothy Clark, whose love Dix seeks to win by his courage and daring.

Walter Long, "Gunboat" Smith, Paul Panzer, Charles Beyer and other prominent screen players appear in the strong supporting cast.

"The Shock Punch" is typical Dix entertainment.

AT THE CAPITOL

TAKE-A-CHANCE PROGRAM OFFERS NOVELTIES AT CAPITOL TO-NIGHT.

Gambling is an instinct in most people, and that instinct will be satisfield in a small way by attending the Capitol Theatre to-night. The management has arranged a Take-a-Chance program. Everyone who attends takes a chance. Heading an attractive and well-balanced bill is a fast-moving comedy, featuring—well, visit the theatre and see for yourselves. Coupled with the feature are the usual short subjects, including one distinct novelty. On the stage will be seen dancing and singing by out-of-town talent. We can't think of any better place to go on a warm day than the Capitol. This popular theatre is recognized as Peterboro's cooling station.

Miss Ederle To Attempt The Channel On Tuesday

CAPE GRIZ-NEZ, France, Aug. 17 (Canadian Press). — Gertrude Ederle stood today in preparation for her great trial, for tomorrow when she will endeavor to swim across the English Channel. She plans to strike off at 7.45 in the morning.

Room and Board Wanted where ITALIAN or FRENCH is spoken.
Apply Box 1668 Examiner, giving terms, particulars and location.

TAXI SERVICE
DAY OR NIGHT
P. J. ALLEN
PHONE 1000

MANY GOALS AND RAGGED PLAY IN SCOTCH LEAGUE

Home Clubs Gained a Majority of the Decisions in Openers.

NOT SETTLED DOWN.

Play Lacked Precision That Comes in Mid-Season—No Favorites Yet.

GLASGOW, Aug. 17 (Canadian Press cable)—The Scottish Soccer season opened Saturday with a general goal-getting fest, no fewer than thirty-seven counters being registered in the first division to thirty-six in the second, and it is noteworthy that five of these goals were accumulated by the Celtic in their game against the Hibernians at Celtic Park. Home clubs obtained most of the decisions where games went to dfienite results, and of the ten played in the senior string seven were decisive while three resulted in draws.

The league champions, the Rangers, had little difficulty in disposing of St. Johnstone, on the Perth Club's ground, three goals being scored against the home team, while the runnersup, the Airdrieonians, were forced to accept a draw from Paisley St. Mirren, one goal each being the outcome. The teams from the Capital city fared badly; Hibernians were soundly trounced by celtic, while the heart of Midlothian divided the points at Tynecastle Park with Falkirk, the "Bairns" coming well out of the contest in compelling the Hearts to yield half of the aggregate.

Considerable interest centred in the appearance of Dundee United for the first time in the senior division of the league, but their tilt with Raith Rovers, played at Kirkcaldy, showed them up in a fashion that was not particularly impressive. Raith were too good for the newcomers, but at that the United's dogged play aroused confidence among their fans that the team has come to stay. Clydebank, the other second string club that secured promotion last season, were also indifferent, succumbing to Motherwell by two goals to one.

Rangers were the only club to win away from home.

In the second division most of the interest surrounded the performances of the two clubs relegated from the first, Ayr United and Third Lanark, and the two promoted from the third, Queen of the South and Nithsdale Wanderers. Of these only the "Volunteers" came out with a clean sheet. Defeating East Fife in handsome fashion. Queen of the South played a sterling game against Clyde, sustaining defeat by only the odd goal in seven, while Ayr United went down to Allom and Nithsdale Wanderers broke rather badly before Dunformline Athletic.

The games throughout were characteristic of the season's beginning. The teams were ragged and their play for the most part lacked the precision that comes only around mid-season. Nothing in any of the contests could be accepted as indicating which are likely to be favorites in the long race for league championship. A long playing season is ahead and it will require several weeks before the various combinations can settle down to real play.

You will find many things you thought you couldn't afford in the Classified Ads. of the Examiner.

WIGHTMAN CUP TO STAY IN ENGLAND

British Ladies Won Tennis Series From United States Team.

FOREST HILLS, N.Y., Aug. 17 (Canadian Press).—The Wightman Cup, emblem of international women's tennis supremacy, goes back to England for another year's sojourn.

Britain's feminine racquet wielder successfully defended the trophy Saturday when they emerged victorious by the margin of four matches to three at the end of the two-day international tournament.

The invading forces clinched their triumph in brilliant fashion when the doubles team of Miss Kathleen McKane and Miss Evelyn Colyer, vanquished Miss Helen Wills and Miss Mary K. Browne, 6-0, 6-3, after the United States forces had staged a sensational uphill battle to square the series.

Holding a lead of two matches to one as a result of Friday's play, the British forces increased their edge when Mrs. Lambert Chambers, veteran captain, conquered Miss Eleanor Goss, 7-5, 3-6, 6-1, in the first match of the afternoon, but by spectacular singles triumphs by Miss Wills and Mrs. Molla Mallory put the United States back in the running until Britain's hurricane finish decided the issue.

The conclusion of the series, requiring five hours of play, not only brought out an unusually close battle for honors, but also witnessed demonstrations on the part of the gallery of some 6,000 fans unparalleled in American tennis annals.

Aroused to a high pitch by the tenseness of the McKane-Wills struggle, the crowd grew more unruly as the play progressed, voicing vigorous protest against the line decisions that seemed questionable and later going so far as to boo Miss Wills when she finally appeared for her doubles match after delay.

JOHNNIE SUTHERLAND'S LACROSSE COMMENTS

Saw Bailey "Hooked" and Fall—Weir Around After the Game.

Johnnie Sutherland last night was lamenting the "bust up" of Friday's lacrosse game.

"I wouldn't have had that happen for any money, said the local manager, "and I want to say our boys were no more to blame than the visitors. I was right near the north goal when the fight started, and I spoke to Captain Bailey afterwards and what he told me tallies with what I saw. Bailey was circling the Havelock-Norwood net when Hooper slashed him over the ankle and he fell to the ground from the effect of the blow. Just then Charlie Brennan shouted at him "Get up, you're not hurt," in an insulting tone that nettled; Bailey had accepted the injury but not the insult. He made for Brennan and then Weir butted in. Bailey had the mark of Weir's fist on his face, but he retaliated and landed on the Norwood man's jaw and toppled him over. The story that Weir was taken to the hospital was all poppycock. They did take him to the Clinic, but he was around here Friday night with a bruised but not a dislocated shoulder. However, in view of the abuse our boys have been through against these teams, and the beating they got in Norwood, they still have the long side of the account if they choose to look at it in that way. I for one don't, and I certainly regret what has happened, both here and elsewhere."

Richmond's Scoring Attitude When He Got Three Goals.

SPOKE AT OMEMEE.

R. J. Devey in Charge of Sunday Services.

Mr. R. J. Devey, of All Saints', spent yesterday conducting services at St. John's and St. James', Emily, and Christ church, Omemee, the Rev. A. T. Weir being away on a holiday. Mrs. Devey also made the trip, kindly hospitality being provided by Mrs. E. Blackell, of St. John's, and Mrs. Mel. Clark, of St. James'.

SPEED! THRILLS! CHILLS!

Exhibition Grounds, Peterboro

NEXT THURSDAY

Gates Open at Noon *First Race 3 p.m.*

AUTO RACES

EVERYBODY WILL BE THERE

The same daring drivers of world renown and same cars that win America's biggest races, that appear at Ottawa and Toronto Exhibitions and Montreal, will compete.

You will be thrilled, your nerves will tingle, you will cheer, you will shout with excitement when you witness these super-daring speed mad, dare-devils of the most hazardous sport in history drive their great cars around the Peterboro track.

MLLE MARTENS

The sensation of Europe! The speed queen in one of the death-daring drives in a French Peugeot racing car which made her one of the greatest drawing cards in both Europe and America.

DON'T MISS SEEING HER !

Six Spine Chilling Races

Scale of Prices: General Admission, 75 cents; Grandstand, 25 cents; Children, 12 and under, 35 cents, which includes both admission and grandstand; no charge for autos to grounds. No reserved seats—first come, first served.

RACE CONCESSIONS

Bids for grand stand and grounds concessions at the Auto Races must be in by Tuesday night at 7 p.m. Apply to—

Sloan, Empress Hotel

LOCALS

DR. T. P. McCULLOUGH,

Eye, Ear, Nose and Throat Specialist, 166 Brock St. Phone 36W dtf

CARD OF THANKS.

Mr. and Mrs. I. N. Bell and family wish to thank all the friends and acquaintances for kindness shown, also for floral tributes at the time of the death of their son and brother, Braden Bell.

DO YOU NEED AN ACCOUNTANT?

If you want your books audited or adjusted; if not satisfied with your book-keeping system; if you want your income tax return prepared for this or other years, or want some dispute adjusted. H. K. Middleton. 'Phone 1353, office 7 Charlotte St. dtf

VICTOR BOORMAN, EAST CITY.

Having started baking for myself, I am offering to the public at reduced prices: Bread 18c., fruit loaves 15c., buns 15c. and 20c. doz., cookies 18c. a doz., pies 25c. Cleanliness is our motto. Bake shop open for inspection. 6d-41-1676.

STOCKS, BONDS, AND MINES

Anticipating active markets this Fall and Winter, I again have my private wire connections installed between New York, Chicago, Montreal, Toronto and Winnipeg.

Best service at your disposal.

ARTHUR C. HAWLEY

Phone 186. 162 Charlotte St. 3d—40—1646

NOTICE OF REMOVAL

M. E. J. Cadd, who has been carrying on a Blacksmithing business at 161 Charlotte Street, has purchased the Blacksmithing business of Wm. Scott, 297 Water Street, and will carry on business at the new address on and after Saturday, August 8. 3d

HOUSEHOLDERS.

Eliminate the worry and heat of the home canning of your winter supply of fruits and vegetables. Let us can your supply for you. Inspection invited at all times. 'Phone 2291-M. — Provincial Health Foods, Canners of Fruits and Vegetables, Otonabee St. Mon-Thurs

ENGAGEMENT

Mr. and Mrs. R. H. Hunter announce the engagement of their daughter, Glady May, to Aubrey R. Warner of Lindsay, Ont. The wedding to take place early in September.

CARD OF THANKS.

The husband, brothers and sisters of the late Edna Dobbin Harrison desire to thank all those who were so sympathetitc and sent flowers on the occasion of her burial here, and particularly to the old friends and neighbors in Ashburnham who showed such kindness.

A CORRECTION.

In the Friday's issue of The Examiner in the obituary notice of the late Mrs. Kendry, it read that the funeral would be held on Monday. The notice, given over the 'phone, was that the funeral would be held on Saturday (privately) and in taking the notice the mistake was made.

Y.W.C.A. WEEK'S ACTIVITIES

Swimming Lessons at the Y.W.C.A. will be resumed this week. Miss Littlefield, who has had such success this season in teaching beginners to swim and also in teaching more advanced work, has returned from holidays, and is prepared for a busy term again in the "Y" pool. All who have tickets are requested to start back this week if possible. There are also classes for those who wish to start now. The pool is in good condition, and the water heated. Swimmers may use the pool mornings, afternoons and evenings, except during instruction.

The schedule for classes is as follows:

The regular Monday evening classes will meet this week on Tuesday evening.

Tuesday:—
10.00 a.m. — Ladies' Beginners' Class.
10.30 a.m.—Ladies' Advanced Class
4.00 p.m.—Babies.
4.30 p.m.—Juniors.
5.30—Intermediate.
6.30—Beginners.
7.30 p.m.—Intermediate.
8.00 p.m.—Advanced.

Wednesday:—
4.30 p.m.—Junior Boys.
5.30 p.m.—Business Girls' Class.
7.00 p.m.—Life Saving, Senior.
8.00—Advanced Life Saving.

Thursday:—
10.00 a.m. — Ladies' Beginners' Class.

Friday:—
10.00 a.m.—Ladies' Life Saving.
4.15 p.m.—Junior Boys.
5.00 p.m.—Junior Life Saving.
5.30 Senior School Girls.
6.30 p.m.—Beginners' Class.
7.30 p.m.—Intermediate Class.
8.00 p.m.—Advanced Class.

Saturday:—
9.30 a.m.—Babies' Class.
10.30 a.m.—Junior Class.

Juniors, 6 lessons $1.50. Seniors, 6 lessons, $2.00; Life Saving Course, Junior, $1.50; Senior, $2.00. Plunge tickets, 10 swims, Junior $1.00; Senior, $1.50.

The Out-Door Club will meet at the Y.W.C.A. on Tuesday evening, at 5.30 for a hike and camp fire supper. All girls invited. 1d—40—1722.

Presentation Gifts

For that Birthday, Anniversary or presentation gift you will be able to make a selection from these gifts:

Wrist Watch, $7.00 to $15.00.

Bar Brooch, $1.00 to $10.00.

Diamond Ring, $10.00 and up.

Eversharp Pencil, $1 to $5.00.

Fountain Pen, $1.50 to $4.50.

Silver Candlesticks, $2.50 a pair and up.

Bread Trays, $2.50 and up.

WARNE BROS.

349 George St.

DIAMOND HALL

'Phone 880

CHAPEL IN ABBEY.

To Be Dedicated to All Who Fell in the War.

LONDON, Aug. 17. — (United Press Cable). — The quiet nook in Westminster Abbey, known as the little poets' corner, is to be converted into a chapel in memory of all those, known and unknown, who fell in the war.

It is the south-west corner of the nave, close to the grave of the unknown warrior. A chapel is to be made of it with altar and screen, and those who wish a place to withdraw while paying respect to the war dead are to have this tiny sanctuary. It will be known as the "Chapel of the Holy Cross."

Busts of Matthew Arnold, Charles Kingsley and F. D. Maurice will have to be removed to other positions.

LICENSE CANCELLED.

Huether's Brewery Feels Fist of Attorney-General.

TORONTO, Aug. 17.—(Canadian Press).—Attorney-General Nickle on Saturday evening cancelled the license of the Huether Brewery Company, of Kitchener. Cancellation, he said, was the result of disclosures incidental to the prosecution of a Toronto hotel proprietor for selling beer of 3½ per cent. alcoholic content.

PASSION PLAY AT ST. JEROME

Sacred Drama Enacted Near Foothills of the Laurentians.

MONTREAL, Aug. 17 (Canadian Press).—For the first time in Canada, the Passion lay was produced Sunday by residents of the town of St. Jerome, a thriving industrial community set in the heart of an agricultural district close by the foothills of the Laurentians. The sacred drama was enacted on a large scale based on the methods followed by the natives of Oberammergau, and as the story of the great tragedy was unfolded by picturesque and stirring tableaux, and gripping narrative, it enthralled a large audience which had gathered from the town itself and all the neighboring communities. The situation oft he town lends itself admirably to such a production. First by reason of its location on the North River which tumbles down from the hills at the point where the Canadian National Railways bears off on its climb into the charming mountains, and then by the fact that the people of these communities are intensely religious in sentiment and enter thoroughly into the true spirit of the faith that is theirs.

Some of the individuals who essayed the characters in the sacred drama came from odd walks to the stage of the passion play. The actor who essayed the role of Christ, and gave a most appealing performance in its impersonation is a lawyer in eevry day life. Mary, is a good housewife of St. Jerome.

The Magdalene is a sister of the priest who produced the work. St. Peter is a cloth cutter while Judas, who also gave an impressive performance, is employed in a packing plant.

It is intended to repeat the performance every Sunday during August and throughout the month of September.

TAXI HITS YOUTH INJURIES RESULT

Roland Barrett Struck By Car When Crossing Charlotte at George.

Crossing Charlotte street, near the inter-section at George stree', at 11.30 this morning, Roland Barrett ,aged nine, of Simcoe street, was struck by a taxi driven by Patrick Carrol. The boy sustained injuries to his head and right leg. Barrett fainted on being taken home nad chloroform was administered by Dr. Gallivan, who treated him for his injuries.

CONCERT AT CHEMONG.

Salvation Army Band Pleased Park Crowd.

A large crowd, including residents of the park, and others who came from Bridgenorth and Peterborough, listened to an enjoyable programme given last night at the pavilion in Chemong Park by the Salvation Army Band.

G. N. Gordon, K. C., M.P., who presided, expressed appreciation of the music rendered and announced that an arrangement would be made to have the band give an afternoon programme on Sunday, August 30th.

TENNIS CLUB WINS PORT HOPE GAMES

Cranfield's Defeat of Bradley a Feature Saturday.

The Peterborough Tennis Club invaded Port Hope last Saturday and were very pleasantly entertained by the Lake Shore club.

Peterborough won five of the seven events. The features of the play were the good showing of Cranfield, who won his singles match from Bradley, and the playing of Miss Grant of Port Hope, who engaged in a marathon with Miss Kirn and proved slightly stedier in a very long match.

The summary follows, the first-named players representing Peterborough:

Jackson defeated Winfield, 6-0, 6-1.

Cranfield defeated Bradley, 6-2, 6-3.

Weber and Jackson defeated Briden and Ryan, 6-3; 6-3.

Miss Gertrude Kirn lost to Miss Dorothy Grant, 3-6, 7-9.

Mrs. Moore and Miss Mackenzie defeated Misses Bennett and Ward, 8-6, 6-4.

Scott and Miss Kirn defeated Briden and Miss Petry, 6-2, 6-3.

Webber and Mrs. Moore lost to Ryan and Miss Kimmell, 2-6, 9-11.

TENNIS NOTES

The entry date on the local tournament has been extended to Thursday, August 20, in order to enable those who have been on holidays to get in. The entry list is filling up well, and it is expected that the tournament will be one of the biggest ever held in Peterborough.

The good showing of the Peterborough Club at Port Hope Saturday puts them three events in the lead of Cobourg in the Central Ontario League. Cobourg will play here on August 29, and are reported to be coming up very strong in a last endeavor to retain the Morrow Cup.

LATE WANT ADS.

FOR SALE — RUG; GAS WATER Heater, good as new. 516 Water St. 3d-17,19,21-1713

FINANCIAL NEWS.

Consolidated Smelters Dominates Toronto Mart

TORONTO, Aug. 17 (Canadian Press)—The active market of the past week was fully maintained on the Toronto stock exchange this morning with some of the late leaders showing a tendency to react. Consolidated smelters was again the the dominating stock on the board transactions in the first session reaching every close to two thousand shares. Smelters opened up at the new high of 124 a gain of 2 1-2 points, then receded as low as 121 rallying howeevr to 122 1-2 at noon, a net gain of one point.

Brazilian, Bread and Burt were as usual prominent, Brazilian improved an eighth at 61 3-4 but Bread common dropped 1 1-4 and F. N. Burt 5-8. Steel of Canada suddenly climbed 1 1-4 at 89 1-4 and pure gold a half at 27.

Everett and Lorraine Advanced On Standard

TORONTO, Aug. 17.—(Canadian Press).—The market was broad and active on the Standard Mining Exchange this morning, and the undertone was strong, several substantial advances being recorded. Everett, Lorraine and Columbus Kirkland were leaders in point of activity, and Everett and Columbus exchanged a point, while Lorraine improved a half. Argonaut and Castle Trethewey both registered two-point advances. Premier Mine sold up five cents at 205.

Wall Street Absorbed Early Morning Selling

NEW YORK, August 17. — Canadian Press. — Except in the case of Dupont, which broke seven points before midday, realizing sales were well absorbed, and Wal street market worked steadily upward throughout the morning.

There was a steady increase in public participation which stimulated short covering in high priced isues particularly those in which capital split-ups or larger distributions to stock holders are believed to be impending.

S. S. K edge, the highest priced issue traded in, opened 45 points higher at a record top of 540.

Mack Trucks common extended its early gain nearly 6 points before noon and first preferred 6 while U. S. Cast Iron Pipe, International Harvester, Westinghouse Electric, Postum Cereal, railway steel spring, Davidson Chemical and American Brake-Shoe and Foundry sold 3 to 5 points higher in that period.

Call money renewed at 4 per cent. despite the sharp decrease in excession reserves shown in last Saturday's clearing house statement.

Chicago Wheat Opened Unsteady But Recovered

CHICAGO, Aug. 17.— Absence of any influencing feature other than weather reports, account for the wheat market having a listless opening here to-day, with the market from 1-4c. higher to 1c. lower. Reports of a severe hail storm in Mantioba seemed to sustain the market for the first half hour, but selling eased off and a real sharp setback soon took place that caused statues to decline 7-8 to 2 5-8c. down from opening figures. The market rebounded somewhat later. The opening showed September 157 5-8 to 159 3-8; Dec. 156 1-2 to 157 and May 159 3-4 to 160. Corn and oats were dull but showed some steadiness. Corn opened a shade up to a shade down from Saturday's close with Sept. 104 1-2. The market then fell off fractionally.

Oats began unchanged to 1-2c. down, Sept. 40 1-4 to 40 3-8 and held within narrow limits. Provisions were dull and somewhat lower.

SOCIETY

Mr. and Mrs. William Gamble, 299 Bethune street, have announced the engagement of their eldest daughter, Florence Annette G., to Mr. Kenneth Jarvis, eldest son of Mr. and Mrs. Walter Jarvis, 85 Benson avenue.

Mrs. Quartermaine, Mr. Guy and Miss Ruby have just returned from visiting relatives in Walkerville, Windsor, Detroit and Cottam.

Dr. G. Raymore Scott has returned to the city from Bronte.

Miss Sophrona Craig, who has been taking the kindergarten course at the Toronto Normal School, has returned to her home in Murray street.

Mr. and Mrs. Cyril Devey, of Toronto, are guests of Mrs. Purdy, Rice Lake, Bewdley. They will return to Peterborough on Tuesday.

Miss Dorothy Little, Monaghan Road, is spending her vacation with friends at Niagara Falls.

Mrs. Lawrence Binns, of Toronto, is spending the week with Mrs. H. Lightowlers, 180 Park street.

Mrs. C. Slator and family, who have been visiting the Misses Howden of Rubidge Street, have returned to their home in Kingston.

Mr. and Mrs. Abner A. Smith, of Rochester, N.Y., are visiting their cousin, Mrs. Geo. Bidgood.

Mrs. Elsie Mae Hemple of Rochester, N.Y., and Miss Ellen Gregory of Long Island, N.Y., are visiting their aunt, Mrs. J. Moffat Solomon, of "Blane Wearie," on the Otonabee River.

Mrs. Harry Rae and Master Gordon, of Oshawa, are the guests of Mr. and Mrs. John Rae, 217 Elias Avenue.

Mr. J. W. Carey has returned from Toronto, where he attended the funeral of his sister, Mrs. J. J. Merrill.

Mr. and Mrs. C. Magee and daughter, Jean, who have been visiting, Mrs. F. J. A. Hall, Downie Street, during the last two weeks, have returned to their home in Toronto.

WEDDING BELLS.

GODFREY—JOHNSTON

The wedding of John R. Godfrey and Dorothy Florence Johnston, both of Peterboro, was solemnized on Saturday, August 15, at 438 Park Street, by the Rev. B. Greatrix. They were attended by Wilfrid Butler and Miss Elda Johnston. Mr. and Mrs. Godfrey will reside in this city.

OBITUARY.

MRS. ELIZA STENTON.

Virtually a life-long resident of Peterborough, Mrs. Eliza Stenton died early this morning at the home of her nephew, F. S. Milliken, 304 Eliaz avenue, in her 80th year. She had come from Ireland when only a baby of a few months, and the most of her life was passed in this city. For sixty years she was a member of Trinity Methodist church, and was actually one of the old residents of Peterborough. Her husband predeceased her more than fifty years ago.

Mrs. Stenton is survived by one brother, John Campbell, of Little Current, Manitoulin Island, and one sister, Mrs. Tennyson, of Albany, Ore. Her funeral will take place on Wednesday at 2 p.m. from 301 Elias Avenue to the Little Lake cemetery, and Rev. B. Greatrix and Rev. J. W. Gordon will conduct the services.

INSPECTOR HERE.

Radio Experts in City to Investigate Interference Situation.

Two radio inspectors from the Department at Ottawa are in the city with equipment to investigate interference and also to look into the receiving license situation. Any person experiencing interference with radio reception are asked to communicate with Frank Sherwood, local radio inspector, to-night, at the Canadian National Telegraph Office or by telephoning 1866-J, and an immediate effort will be made to clear up the trouble.

SKULL FRACTURED.

Waterloo Farmer Seriously Injured in Motor Accident.

KITCHENER, Aug. 17.—(Canadian Press).—Alfred Hergott, aged 39, of R. R. No. 3, Waterloo, is in St. Mary's Hospital here with a fractured skull, received in an automobile accident on the highway, two miles north of Waterloo, early yester-

PLAY IN OTTAWA.

Brockville Team Has Received Orders From O.B.A.A. For Play-offs.

To-mmorrow evening at 5.30 at the Sacred Heart School grounds, the decisive battle will be staged between the East City All Stars and the Rotary Bantams, the winner gaining the City Bantam championship.

Each team has scored a victory, and the issue of the coming contest is doubtful. Both forces will be out in full strength so that the fight will be worth viewing.

SWIMMER DISAPPEARED.

BARRIE, Aug. 17. — (Canadian Press).—Swimming with five other youths in the mill pond at New Lowell, some fourteen miles from here, Fred. Lawrence, aged 17, suddenly vanished from the rest. None of his companions saw him go down, and efforts to locate the body have so far failed.

UTILITIES COMMISSION OFFICES CLOSE TUESDAY

Out of respect to the late Sir Adam Beck, the offices of the Utilities Commission will be closed Tuesday afternoon.

NEW GREEN CORN 25c Doz.

Tiger Salmon; tin 30c
Hall Choice Salmon; tin 20c
Oatmeal, bulk; lb. 9c
Corn Starch (Silver Gloss); box 12c
P. & G. White Naptha Soap; 7c Bar; 4 for 25c

C. J. Crawford

(Successor to W. W. Mallory)

150 PARK STREET

Phone 587W. Terms Cash

Prompt Delivery to Any Part of the City.

G. A. Borland DRUGS

Are You Prepared

For the midnight emergency when your doctor and druggist are far away.

Here Is What You Should Have:

For First Aid		For Sudden Pain	
Tincture Iodine	25c	Bayer's Aspirin	25c, 50c, $1.50
Bandages	15c, 25c, 35c	Camphorated Oil	15c and 25c
Adhesive Tape	15c and 25c	Belladonna Plaster	25c
Absorbent Cotton	15c, 25c, 40c	Mustard Plaster	10c
Plain Gauze	10c and 35c	Capsoline	35c
Saratoga Ointment, 2 oz.	35c	Aromatic Ammonia	25c
New Skin	15c & 35c	Baking Soda	10c, 20c, 35c
		Cal-Bis Ma	75c

228 Charlotte St. near Aylmer

PHONE 274

FAST AUTOMOBILE DELIVERY

DOUBLES DRAW.

Games Must Be Played By Tuesday Evening.

The following games in the first round of the doubles must be played by Tuesday evening:

King and Cobb vs. Fulford and Braund.

Howden and McDonald vs. French and Coleman.

Wyllie and Fallon vs. Sedgewick and Foote.

Allen and Parleur vs. Oke and Kimmell.

Skinner and Taylor vs. Cairns and Hair.

Mayneord and Sloan vs. Elliott and Girvin.

SOCIETY

Dr. W. T. Holloway and Mrs. Holloway returned from a three weeks' motor trip in Western Ontario, during which they attended the Clinton Old Boys' re-union. Their niece, Miss Reta Rowe, of Exeter, returned with them for a visit here.

Master Archie McFarlane, of Keene, is visiting his cousin, Jakie Burnham, McDonnel street.

Miss Jean Thorne is visiting her uncle, Mr. Will Thorne, Omemee.

Miss Caroline F. Littlefield, swimming instructress of Y. W. C. A. has returned from a pleasant holiday at Go-Home Bay, Georgian Bay.

Miss Ruby Holmes spent the week-end visiting her parents.

25c TAXI

DAY OR NIGHT

Courteous Service

Phone 752 - A. T. FONTAINE

Boyle's

2 lb. Seedless Raisins	23c
3 lb. Dates	25c
New Potatoes, peck	23c
3 lb. Icing Sugar	25c
10 lb. White Sugar	65c
2 lb. Shortening	33c
2 lb. Pure Lard	41c
Maxwell House Coffee, lb.	65c
Good Black Tea, lb.	49c
24 lb. Pastry Flour	99c
Fresh Eggs, dozen	33c

168 CHARLOTTE STREET

60 HUNTER STREET E.

ALEXANDER & HALL ELECTRICIANS

When you have Electrical work to do. Call

F. Alexander, Phone 1735J.

W. Gordon Hall, Phone 544r2.

FACTS ABOUT OPTOMETRY

Seeing in the Distance and Reading

If you are young you may be able to do both these perfectly without glasses. That doesn't mean that your eyes are perfect, though, as some defect may be present in spite of the fact that you see well. But few people past middle life can see in the distance and read without some help. Middle-aged persons should remember this as the eyes are injured by neglect. Get the facts here.

M. J. ROCHE, Opt.

182 CHARLOTTE STREET.

It's Up to You

If your eyes ache, if they feel strained, they need attention. We are here to take care of your eyesight and thoroughly qualified to do so. We use our high grade "Pebio" lenses, in all work, no extra cost.

A. A. FOWLER

PHM.B., TORONTO UNIVERSITY
EYESIGHT SPECIALIST
373 GEORGE ST.

CHIROPRACTOR M. C. GOODWIN

D.C. Ph. C.

Palmer Graduate

108 Barrie Building.

Lady Attendant Phone 481

Hours 10-12 a.m., 2-4 and 7-8 p.m.

Office closed Tuesday evening, also Thursday afternoon and evening.

Stoney Lake Navigation Co.

Steamers will leave Lakefield on arrival of the Morning, Noon, and Evening Trains from Peterboro, and will leave the Lake to have Passengers Arrive at Peterboro at 8 a.m., 11.35 a.m., and 5.15 p.m.

For Excursion Rates, etc., apply 434 Park Street. Phone 568.

STONEY LAKE NAVIGATION COMPANY.

Vertor's Detroit Ginger Ale

Something new, cool and sparkling for Peterborough as a delightful thirst quencher. "Fills the bill" as a refreshing hot weather drink.

I have secured the exclusive right for the sale of this famous Ginger Ale in Peterborough.

J. DEAN

Dean's Candy Shop

301 George Street

Opposite the Capitol

6d-42-1680

'Kodak As You Go'

Mail film to

ARTCRAFT STUDIO

173 Simcoe Street, Peterboro.

Photos Framing Souvenirs Pictures

"It's confidence that does it."

That Good Tea

If you have tried it at a friend's home, you have found out how good it is, and probably remarked on it. Many new users of our

ORANGE PEKOE TEA, AT 90c LB

are enthusiastic about it, and making new friends for it among those who drop in for a social cup.

We have other Special Values in Tea, all of them good for the price.

55c, 65c, 80c, 85c and $1.00 PER LB.

Coffee You'll Like

Our Coffee is blended for us, to a standard we demand, and is always uniform. Good Strength and Delicious Flavor, lb. 65c.

PORTER S. WHITE CO.

334 George St. Phones 1960-1961

Are You Trained

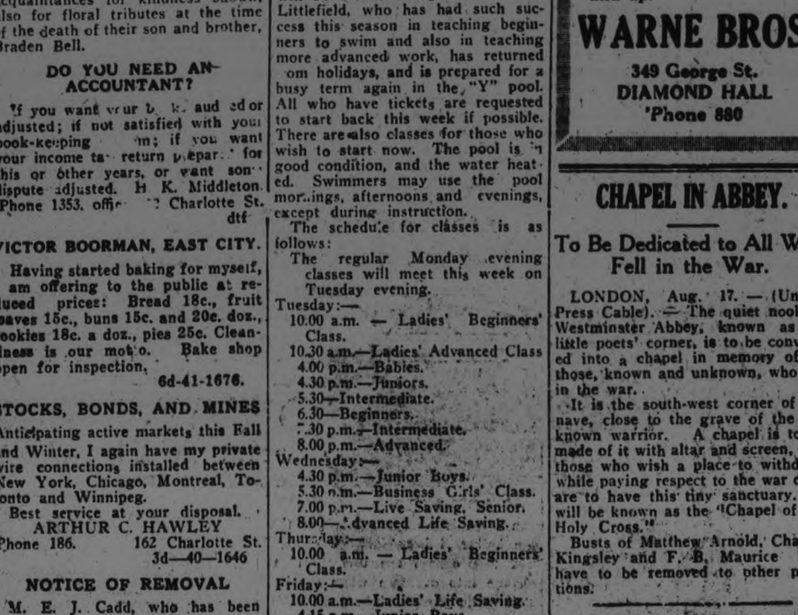

You too can Forge Ahead Through Peterborough Business College.

Special Classes for 25 Young Men

We Want for this special class young men of matriculation standing; young men with a desire for a bright future in business: young men fired with ambition: those with a determination to make good; clean-cut, bright, with snap and pep—

Can You Qualify for this special class, which offers a feature course in Book-keeping and Stenography?

To each member of this class WE ARE GUARANTEEING A POSITION within a reasonable time after graduation, OR MONEY REFUNDED.

Our Graduates In Great Demand

There is a demand in business to-day for young men—superior young men, and well trained. This is why we guarantee positions.

DO YOU WANT A POSITION within twelve months at an INITIAL Salary of $1,000 to $1,200 a year, with excellent chances for advancement? If so, get in touch with us at once for full particulars.

TWENTY-FIVE—NO MORE

CAN GAIN ENTRANCE TO THIS SPECIAL CLASS, STARTING TUESDAY, SEPTEMBER 1st.

Peterboro Business College, Limited

Phone 589 J. A. McKone, Pres. 358 George Street

TAKE A CHANCE
AT THE CAPITOL
TONIGHT

The Evening Examiner

25c TAXI
DAY OR NIGHT
GREY TAXI LINE
(All Closed Cabs)
PH NE 752 ALPHONSE FONTAINE

VOL. LVI., No. 40 PETERBOROUGH, TUESDAY, AUGUST 18, 1925 PRICE THREE CENTS

Fowl Supper, Home Made Cooking - Ennismore Social and Fowl Supper THURSDAY Afternoon & Eve'g Aug. 20th
Sale of Fancy and Useful Articles. Admission—Adults 50c. Children 25c. Includes Supper. Everybody welcome. Various attractions for young and old. A most pleasant afternoon and evening is guaranteed.

"CINDERELLA" MAN FLEES FROM NEW YORK ROOF GARDEN KISSED BY GROUP OF CHORUS BEAUTIES

Millionaire Who Adopted Mary Spas Caught in Swirl of Gay Dancers.

DINERS INFECTED.

Edward W. Browning Subjected to Good-Natured Razzing By Dinner-Dance Crowd.

NEW YORK, N. Y., Aug. 18. — (United Press). — Smothered with kisses from painted-faced chorus girls who wanted to be adopted, Edward W. Browning, millionaire 'Cinderella man,' fled last midnight from the roof garden of the Belleclaire Hotel, where he has an apartment.

As soon as the wealthy realtor's identity became known, he was surrounded by a flock of excited show girls, who hugged and kissed him and forced him to dance a few steps.

"Won't you adopt me, Mr. Browning?"

"Oh, please adopt me, Mr. Browning."

"Oh there's the Cinderella man."

These exclamations from the chorus queens came to Mr. Browning.

The millionaire realtor, who was dining on the roof, tried to retreat when two dozen girls circled his table and asked him to adopt them. Then a blonde ingenue circled his neck so strongly that it was a minute before her arms could be pried loose.

Soon other diners caught the spirit of the occasion, and then joined in the fun. The orchestra struck up, "If that's the kind of a girl you are," which was sung to improvised words.

Plainly embarassed, Browning tried to break through the cordon of young women, but they held fast and he could not budge.

Finally he turned to one of his companions and said, "Now look what you've got me into."

A show girl induced the millionaire to dance, but as soon as they neared an exit, Browning broke away and fled.

MOTHER DEAD AND DAUGHTER TO DIE

Result of Motor Accident Near London, Ont.—Several Drownings.

LONDON, Ont., Aug. 18.—(Canadian Press).—Mrs. Edmund Wilkinson, Detroit, is dead, and her daughter, Edna, aged 8, is not expected to live, as the result of a motor accident in Lobo Township this morning.

BOY KILLED BY TRUCK.

LONDON, Ont., Aug. 18.—(Canadian Press). — William Wheatley, young son of Mr. and Mrs. T. J. Wheatley, 229 Emery Street, was struck by a motor truck on Wortley Road here this morning, and instantly killed.

DROWNED AT OTTAWA.

OTTAWA, Aug. 18. — (Canadian Press).—Joseph Melech, aged 9, was drowned here last night while bathing in the Ottawa River.

BRAKEMAN CRUSHED.

PARRY SOUND, Aug. 18.—(Canadian Press).—Dalton McFadden, brakeman on the Canadian National Railways, was crushed between two cars here yesterday and seriously injured about the chest and head. He was taken to the hospital here, where he lies in a critical condition.

WATER TRIP TO LINDSAY ON MONDAY, AUGUST 24, THE STEAMER STONEY LAKE WILL LEAVE GEORGE STREET WHARF AT 7.30 A.M. FOR LINDSAY. ROUND TRIP, BOAT AND RAIL, ADULTS $1.50, CHILDREN 75 CENTS.
3d-18, 20, 22-1724.

THE FALLIS ORCHESTRA WILL PLAY AT THE LAKEFIELD PAVILION EVERY TUESDAY AND THURSDAY. DON'T FORGET THE MASQUERADE DANCE ON THURSDAY, AUG. 27TH. GOOD PRIZES. 1d41 1729

TAXI SERVICE
DAY 25c NIGHT
Tel. 406 G. G. TORRENCE

British Births Decline To Lowest Quarter Rate

LONDON, Aug. 18.—(Canadian Press).—The number of births in England and Wales in the quarter of the year ended June 30th, 186,000, equals the lowest birth-rate ever recorded in any second quarter of the year except in 1917 and 1919.

COTTAGE BURNS AT STONEY LAKE

Contents Were an Entire Loss When Frame Structure Was Destroyed.

SAVED OTHERS

A Stoney Lake summer cottage owned by William Cuthbertson of Norwood and occupied by Messrs. Owen and Thompson and their families of New York was totally destroyed by fire shortly before noon yesterday. Nenrly all of the guests at the cottage, which was situated a short distance west of Crowe's Landing, were absent on an excursion to Bobcaygeon and lost all their personal effects.

The blaze which, it is said, was caused by using kerosene to light a fire in the kitchen, spread through the wooden structure with great rapidity and there was no opportunity to save any of the contents. Cottagers in the neighborhood who went to the rescue and organized a bucket brigade were unable to do anything more than to keep the flames from spreading to neighboring summer homes, some of which were for some time in danger. The building burned to the ground in a very short time.

FEAR OF CHAPMAN SHOWN AT INQUEST

Police Guard Witnesses Who Are Heard in Secret.

MUNCIE, Ind., August 18th. — (United Press.) — Fear that the long arm of Gerald Chapman, the convicted killer, might again strike in revenge, caused the police to-day to take extraordinary precautions to protect witnesses summoned to testify at the coroner's inquest into the murder of Ben Hance, and his wife.

Police guards were afforded witnesses and the testimony at the inquest was kept secret.

While the inquest was in progress the police of Indiana and Ohio were pushing a hunt for George ("Dutch") Anderson, charged with taking part in the double slaying, charles "One-Arm" Walfe is under arrest on a charge of hav'g helped Anderson execute the couple beacuse they betrayed Chapman to the police.

GERTRUDE EDERLE ABANDONED SWIM

Overcome By Nausea, Caused By Swallowing Sea Water.

DOVER, Eng., Aug. 18.—(Canadian Press.) — Gertrude Ederle was compelled to abandon her attempt to swim the English Channel this afternoon. The end of her gallant effort came at 3.58 p.m., when two-thirds of the way across the Channel. She was forced to quit because of nausea and sea sickness brought on by swallowing salt water. Miss Ederle was eight miles from Cape Gris Nez after being in the water only three hours, the greatest distance ever covered in that time by any man or woman in Channel swimming.

BELGIUM DENIES DEBT AGREEMENT

No Arrangement With France and Italy, Government Announces.

BRUSSELS, Aug. 18 (United Press).—The Belgian Government today denied that it had made any agreement with France and Italy about the question of American debts.

NEW YORK AIR DEFENSE CALLED "AN ABSURDITY"

Guns Made Only 19 Hits in 18,000 Shots.

NEW YORK, August 18. — Canadian Press. — Only nineteen hits have been made in 16,000 shots which anti-aircraft machine gun batteries at Fort Tilden fired during a test of the ability of the coast defense to protect the port of New York from attack by air.

Representative F. H. La Guardia, a former major in the air service, who observed the tests, said he would report to congress that the air defenses here were an "absurdity."

CHEMONG ROAD'S TRAFFIC LOCAL

County Clerk Elliott Says Lakefield Road Carries Heavier Traffic.

Editor Examiner:

Chemong Road "Turning Tourists away from Peterborough County" prominent on the first page of the Examiner Saturday, Aug. 15 1925. The expressed opinions of citizens of the City of Peterborough in nearly every case.

What percentage of the tourists from outside that come to Peterborough County summer at Chemong Park? Not one in a thousand.

95 per cent of the summer resorters at Chemong Park are resorters from the City of Peterborough.

An appeal and advice to "pave the road from Peterborough to Chemong Park." The argument is all "outside tourists." During the 12 months Lakefield carries more traffic than Chemong Road without fear of contradiction.

One refers to the narrowness of the road at the fox farm swamp. True, the road for some 400 yards is 18 feet of hard gravel surface; the balance is from 20 to 28 feet wide.

The roads leading to summer resorts, namely: Young's Point, South Beach, Mt. Julian, Viamede, and all the Stoney Lake resorts, Catchacoma, McCracken's, Crowes' Landing, Hiawatha, and all East Rice Lake resorts, have mile after mile not more than 8 feet wide. Such roads being Lakefield, Warsaw, Norwood and Keene roads, that carry 1,000 tourists to one Chemong road carries.

Why discriminate and expend all the money on one short piece of road that carries such small percentage of OUTSIDE TOURISTS and neglect the roads that carries nearly all of such people.

Not disputing the estimate given re paving, namely: $23,700 per mile for 18 feet wide concrete surface. But what about ditching, draining, widening, to a width of 28 feet from shoulder to shoulder and laying a suitable foundation of gravel as required by the Department (otherwise no Government subsidy).

Another $5,000 per mile would be required or about the amount per mile expended by the Sub-Area Commission in the construction of 11 miles, one of such miles being on Chemong road just north from the city limits and the only mile of construction on Chemong road, the balance being maintenance.

All of the citizens of the City of Peterborough do not appear to be of the same opinion, from the fact that a deputation of representative citizens from the City of Peterborough, accompanied by at least one prominent Alderman waited upon the Highway Department less than one year ago, demanding that the City of Peterborough be relieved of payment towards the Provincial Highway in this county leading into the City of Peterborough, and that all work on Sub Area roads be stopped for five years. Surely those who were on such deputation forgot about the summer resorters from the City of Peterborough that summer at Chemong Park.

The County Council did not refuse to adopt the revised system as suggested by the Highway Department but are awaiting a visit from the Advisory Board from the Highway Department when all details will be adjusted and the system adopted by by-law.

The local representative, the Highway Department, the County Council and the Sub-Area Commission are endeavoring to meet those requirements and if all will have patience, the proper course will be pursued, the same having been their object during the past five years.

ED. M. ELLIOTT.

WEATHER

Yesterday (Monday) took its place as one of the really hot days of this summer. In the afternoon the thermometer rose to 90 degrees in the shade—in fact, a trifle over. Lowest last night, 58 degrees.—W. P.

BOY'S FLAMING CLOTHES CAUSE FACTORY FIRE

O. J. Smith Shoe Company's Plant at St. Jacobs a Complete Loss.

ODD CIRCUMSTANCE.

Cement on Boy's Boots Ignited—Spread to Pile of Cement Nearby.

KITCHENER, Aug. 18.—(Canadian Press.)— Another disastrous fire hit the village of St. Jacobs, near here yesterday, when the O. J. Smith Shoe Company plant was burned to the ground. The building and contents are a total loss, about fifty per cent. covered by insurance. It is estimated that the plant and stock was worth upwards of $12,000, of which $2,000 was finished stock awaiting shipment.

A peculiar chain of circumstances was responsible. One of the boys working in the plant got some rubber cement on his shoes. In some manner while he was in the yard this cement caught fire and ignited his clothing. Inside the door of the shop stood a large tub of water, to which the boy ran to extinguish the flames. But as he jumped into the tub, flames ignited a large quantity of cement nearby, which exploded, setting the frame building housing plant on fire. The boy was, fortunately, only slightly burned.

WHEAT CUTTING WELL ADVANCED

In Some Districts North of Edmonton 40 Per Cent. Has Been Cut.

WEATHER GOOD

EDMONTON, Alta., Aug. 18 (Canadian Press).—Wheat cutting is well under way all along the Edmonton, Dunvegan and British Columbia line to the north. Crop reports received yesterday indicate that in some districts as large a proportion as forty per cent, of the wheat cro- is cut and that the oat harvest will be under way soon. The weather for the most part has been warm and dry and good progress is being made with the harvesting.

ELECTIONS DIVIDE CABINET OPINION

Cabinet Meeting Again This Afternoon—Decision Unlikely.

OTTAWA, Aug. 18.—(Canadian Press).—The Cabinet meets again this afternoon. Political conditions throughout the country will possibly be under review, but there is not much likelihood, it is intimated, of a decision on whether or not Parliament is to be dissolved this fall. According to current gossip, there is a divided opinion on the advisability of a general election, although the chances favor a dissolution.

THUGS BREAK PLATE COP TRAY OF RINGS

Use Stone Wrapped in Handkerchief—Get Away in Automobile.

MONTREAL, Aug. 18.—Canadian Press. — Bandits thought to have operated with an automobile, smashed a plate glass window in the store of Henry Birks and Sons, the silver smiths, early this morning, and made off with a tray of rings valued at approximately $1500. A stone wrapped in handkerchiefs was used to break the window.

Toy Rubber Balloon Kills Curious Canine

LONDON, Aug. 18 (United Press)—A small dog was choked to death here by a toy balloon.

The dog attempted to swallow a deflated toy balloon it found in the streets. The balloon stuck in its throat and made it cough. The coughing inflated the balloon, blocking the air passage in the dog's throat and killing it by suffocation.

GLAND GRAFTED FROM CRIMINAL CORRECTS GIRL

Operation Reported at Lille, France, Cures Mentally Defective Girl.

TRANSFER THYROID.

Thyroid Taken From Criminal Immediately Following His Decapitation.

PARIS, Aug. 18.—(United Press). —Nearly five months ago a gland taken from the neck of a beheaded criminal was transferred to a mentally defective girl.

Dr. Rene Lefort, professor of medicine at Lille, with his chief assistant, Gene Piquette, operated on the child, whose thyroid was insufficient, and installed the thyroid gland of the man just guillotined. The operation of transferring the gland to the child was successful.

The progress of the grafted gland was carefully watched. It is recognized now that the gland has been "accepted" or "incorporated" completely.

The patient, whose name is Denis, now eats, drinks and plays with children of her age. Indeed, the semi-idiotic child is now said to be a normal healthy girl.

HUNT RATTLERS FOR HOPI DANCE

Tourists Gather at Arizona Village For Annual Snake Dance of Hopis.

WINSLOW, Arizona, August 18.—Canadian Press. — The three day hunt completed, during which they rounded up and captured every available rattlesnake in the vicinity of their reservation, the preliminaries for the annual snake dance of the Hopi Indians got under way in earnest at Walpi, their village near here to-day.

The snake dance will take place to-morrow and tourists are gathering to watch the spectacle.

The priests have made innumerable "prayer sticks" and to-day they are preparin_ charm paints and antidotes. Hopis are bitten frequently by rattle snakes during these ceremonies since they handle reptiles without restraint, but no Indian has ever been known to die from a reptile's poison. The preparation used by the Hopis to counteract the poison has never been made known to white man.

The snakes are washed and sprinkled with sacred meal. The prayers of the tribe are bestowed upon them, and they are turned loose to carry benedictions to the "Snake Mother" and to the "Spider Woman of the Underworld."

MISS EDERLE STARTS.

Exceptionally Favorable Weather For Channel Swim.

CAPE GRIS-NEZ, France, Aug. 18. — Canadian Press. — Gertrude Ederle, 17 year old New York girl, began her attempt to swim the English channel this morning, entering the water here at 7.09 o'clock.

It was one of the most favorable days ever attending a channel attempt, with absolutely no swell, and a light breeze from the south east. At 9.30 Miss Ederle was four miles out.

PROBABILITIES.

Light winds; mostly fine and very warm to-day and Wednesday; thunderstorms in a few localities.

ABUNDANCE OF LIQUOR FOR DEPARTED SPIRITS

Spiritualist Pastor Holds Out Hope For Thirsty Ones.

NEW YORK, Aug. 18. — (United Press).—An abundance of liquor is available to thirsty souls in the great beyond, the Rev. John Hill, pastor of the Spiritualist Church of Advanced Thought, 123 West 94th Street, New York, told the United Press to-day.

"The spirits of the thirsty ones who have departed return to earth and enjoy their favorite liquor," Rev. Hill said. "Naturally the world's supply is available to them."

"Do you really mean that the spirits actually drink the liquor?" the correspondent asked.

"Well, not exactly," Rev. Hill replied "but they absorb the essence."

BIG OFFENSIVE AGAINST RIFFS LEFT TO PETAIN

Famous Marshal to Decide the French Course in the Morrocan Campaign.

HEAT INTENSE.

Month Available For Concerted Effort or Delay Ensues Until Spring.

PARIS, Aug. 18. — (Canadian Press).—The Echo De Paris says Marshal Petain is going to Morocco to decide whether the big offensive to break Abd-El-Krim's power shall be undertaken now or next spring, and not to direct opening movements of that offensive.

By the end of the present month, the paper continues, French forces, together with their reinforcements, will amount to 100 battalions, 72 of them in line and 28 forming for mass manoeuvre behind the line between Fes and Tazzu.

The heat in the zone of operations is intolerable at present, the mercury hovering around 100 in the shade, making large scale operations out of the question for the moment.

If Abd-El-Krim is not forced to capitulate by the middle of September, it is declared, the French will be obliged to suspend operations until April.

Marshal Lyautey, the French Governor-General in Morocco, is going to Ouezzan on a tour of inspection to view for himself the result of the recent successful operations on that sector. The Marshal declared yesterday that he was not going to Vichy, France, to take the cure. He said his health was perfect and that if he went to France it would be only on a hurried trip to give government the fullest details regarding the situation in Morocco.

SKIRMISH WITH SPANIARDS.

MADRID, Aug. 18.—(Canadian Press.)—A war office communication issued yesterday evening says that six Spaniards, including an officer, were killed, and six wounded in a hard battle with 200 rebels Sunday. The rebels were protecting a enemy convoy between Regaia and the international border. The Spaniards took fifteen prisoners. The rebels left five of their dead behind.

SOCIALISTS ALOOF.

French Party Won't Associate With Ministry.

PARIS, Aug. 18 (Canadian Press) —The National Congress of the Socialist Party today voted against the party accepting office or becoming actively associated with any ministry.

LIBERTY EXISTS ONLY IN THE IMAGINATION OF PHILOSOPHERS, DECLARES MUSSOLINI, REALIST

"Civilization Is An Inversion of Personal Liberty in the Opinion of the Italian Leader.

LONON, Aug. 18 (Canadian Press).—"I maintain there can be no such things as liberty," Benito Mussolini, Italian Premier, is declared to have said to a correspondent of The Daily Express in Rome. "Liberty exists only in the imagination of philosophers who seek their unpractical philosophy from the sky. My philosophy is drawn from very near the earth for those of the earth."

Asked whether he was content with the fruits of his philosophy as materialized in Fascism, Mussolini replied, "Fully content, fully content with Fascism—with its results, with its future promises."

Following out his idea that liberty is impossible, the Premier went on: "Civilization is an inversion of personal liberty. In the long run it resolves itself into a matter of space, more space, more liberty, and those who would benefit from the advantages of civilization must necessarily pay in the coin of personal freedom."

PETERBORO' CONTINGENT NEARLY 300 STRONG LEFT THIS MORNING TO JOIN LEGION OF HARVESTERS

QUITS THE GLOBE.

JOHN LEWIS

The resignation of Mr. Lewis from his position as acting editor of The Toronto Globe over a difference of opinion on poltiical matters was recently announced. Mr. J. S. Lyon resumes the editorial position.

About 200 Were From the City and Its Immediate District.

MOBILIZED HERE.

Many From Nearby Towns, Who Arrived on Early Trains to the City.

When the train that pulls out from here at 9.35 for Port McNicol left this morning, three coaches in the rear were filled with passengers who were taking in the harvesters' excursion to the West. The coaches were crowded. The two rear coaches were colonists' sleeping cars, and the third was a regular tourist coach reserved for women and children and their escorts. The coach intended for the regular passengers was attached to the baggage car.

Altogether over 200 Western excursionists were on the train. Fifty of these came from Campbellford, 30 from Lakefield, and the remainder, over 200, were from Peterboro and the immediate vicinity. A large number of women and children were among the passengers.

The C.N.R. brought the excursionists from Campbellford and Lakefield, whether they had purchased tickets for the remainder of the trip over that road or the C.P.R. Those in the latter list were transferred from one depot to the other in taxis. The C.P.R. officials spared no effort to care for their patrons, and James Skinner, the local agent, was busy at the depot until the train pulled out, seeing that all passengers were properly seated.

The majority of the passengers were young men, many of them making their first trip to the West. Others have been over the road so often on similar occasions that for them the journey has lost all novelty.

Several young men who are college students in the winter time, left this morning to work in the Western harvest fields. The trip will be rich in experience, for a student the physical exertion will be beneficial, and the money earned will go a long way towards meeting the expenses of a term in college.

The excursionists who left here this morning will not be required to change cars until they reach Winnipeg. They will strike the main line at MacTier, and after that it will be a clear course to their destination.

At Lindsay or further down the line, the excursion train will be policed by Provincial officers, but train officials say that there is as a rule little difficulty in preserving order, as whiskey is no longer available, and nothing is to be feared from excessive indulgence in 4.4 beer.

On the C.N.R.

The C.N.R. excursion coaches were attached to the regular train to Toronrto. These travellers, too, will make the trip to Winnipeg without change. There was a big crowd of harvesters on the train, over 50 of them being from Peterboro. Conditions on both lines are practically identical, the passengers being well cared for by each company.

The next harvesters' excursion will leave for the West on Friday next, but the majority of those who go West at this season leave on the first trip.

LOOSE GRAVEL DITCHED AUTO

Rumors of Death on Chemong Road Were Considerably Exaggerated.

J. Jackson, of R. R. No. 5, who was taken to Nicholls Hospital, suffering from a dislocated shoulder as a result of a motor accident on the Chemong Road on Sunday, was yesterday discharged from that institution.

The accident occurred shortly after eight o'clock, about half-way between Chemong and Peterboro, when a small racing car travelling at high speed, got into difficulties in the loose gravel, and in the endeavor to right matters, the car was upset into the ditch, rolling over twice. Jackson sustained slight body injuries, in addition to his damaged shoulder. The car was considerably damaged, the top being totally destroyed and the hind right wheel completely broken off.

On account of some reports which insisted that Jackson had been killed, quite a stream of inquiries concerning the matter came into the Examiner Office all day yesterday.

SPEED CARS STIR YOUTHFUL INTEREST

Numbers Throng About Fleet Looking Autos in City Garages.

A new sport, "Seeing the Racers," has been instituted among the youth and aged of the city. It consists of rushing from Brewer's Garage to Gillespie's to gaze upon lean and rangy speed cars, exhibited at those places.

Loving hands caress the enamelled surfaces of the cars, and predictions are made as to the speed and possibility of an upset. A morbid aspect was evident for many expressed the hope that some crash would happen on Thursday to relieve the monotony. The wrecked chassis in Brewer's garage is looked upon with considerable hope.

Any mechanic or well-dressed person in the crowd is at once assumed to be a racing driver and is accordingly deluged with questions relative as to whether cranking is necessary, how do they slide around the corners?; and how can they see through the dust? They want to know who drives each car, how fast it will go, and the use for all external appliances.

Those fortunates who have seen auto races relate their experiences, telling of the marvellous speed, the thrills at the corners, and the skill of the drivers. Those who have had no intimate experience of the saucer or dirt tracks drink in the information with rapt attention and vow inwardly that they will attend the Peterborough classic.

First Car Of New Wheat Passed Calgary Inspector

CALGARY, Alta., Aug. 18 (Canadian Press).—The first car of new season's wheat arrived in Calgary for inspection on Monday. This was of the red winter variety. It came from Barons, and was consigned to the Alberta Pacific Grain Company, it weighed sixty pounds and graded No. 2 Northern.

MORE DISORDERS.

Chinese Civil Guards Fire on Cadets in Town Near Canton, Starting Fight.

LONDON, Aug. 18.—(Canadian Press).—An Exchange Telegraph agency despatch from Hong Kong reports that disorders have broken out at Sokki, near Canton, where Chinese civil guards fired on a group of Whampoa cadets. The cadets immediately returned the fire. Further details are lacking.

Canton authorities are attempting to restore trade by facilitating the return of foreigners to the city and undertaking to guarantee their safety.

Room and Board Wanted where ITALIAN or FRENCH is spoken. Apply Box 1668 Examiner, giving terms, particulars and location.

CITY TAXI 25c
UP-TO-DATE SEDAN CARS
Day or Night Service
Special Prices for Trips
PHONE 2240
Dryden Woods, manager.
246-31-1580

FOR SALE.

$5,500 will buy new bungalow; all conveniences. West side.
$4,000 will buy new dwelling; all conveniences. South side.
$2,800 will buy brick dwelling in good condition.

Several dwelling to rent also. Farms for sale in different parts of the county.

See our list if you are in the market to buy.

W. H. TAYLOR,
163 Hunter St. W., or Phone 1462.

FOUND

FOUND—SMALL PURSE CONTAINING sum of money; owner may have same by proving property and paying for this ad. 509 Chamberlain. 3d-43-1719

WANTED

WANTED—HENS AND CHICKENS—Phone H. F. Doig. 2097F. 52d-63-1017

WANTED — FOR NEXT THURSDAY night at the Royal. Irish singers, dancers, musicians; cash prizes to all; Remember it must be Irish! Apply phone 1253 or call at theatre. Ask for Mac. 4d-42-1716

WANTED — BOOKKEEPER THOROughly experienced; no other need apply; stae salary expected; Box 1731 Examiner. 3d-18,20,22-1731

Antrim. 3d-43-1734

WANTED TO BUY—A GOOD USED piano; box 1647 Examiner. 4d-41-1647

WANTED — DISCARDED ARTIFIcial teeth or bridgework wanted; any condition; cheque remitted upon receipt. L. Baker, 266 Crawford St., Toronto, Ont. 18d-54-1609

WANTED—FOR NEXT THURSDAY Night at the Royal—Irish singers, dancers, musicians; cash prizes to all. Remember it must be Irish! Apply phone 1253 or call at theatre. Ask for Mac. 4d-15,17,18,19

WANTED — CHEVROLET COUPE; recent model; apply Engineering & Construction Ltd., dam 23, Trent Canal. 6d-43-1636

NOTICE

NOTICE — THE IVEY GARDENS—we have an excellent assortment of Gladioli and Asters; also designs filled to order; no order too big or too small; phone 1394w. 3d-41-1639

WANTED—FOR NEXT THURSDAY night at the Royal; Irish singers, dancers, musicians; cash prizes to all; Remember it must be Irish! Apply phone 1253 or call at theatre. Ask for Mac. 5d

BOATS FOR HIRE—BY THE HOUR, day, week or month. Rates reasonable. Phone 2424W. Reid's Boat Livery, Lansdown St. E. 52-132-238

NOTICE—HENRY BROS., CARPENters and builders. Estimates given on new and repair work. Hardwood flooring a specialty. Phones 1024 or 2009W. 592 Aylmer street.

NOTICE — CHIMNEYS AND FURnaces cleaned; phone 1851w. 26d-65-1691

DR. BUCHANAN, F.R.C.S., Edinburgh MEDICAL. M.R.C.S., Eng., L.R.C.P., London. Eye, Ear, Nose and Throat Specialist. Hours 9-11, 2-4 p.m., and 7-8 p.m. 'Phone 519. Office, corner Water and Murray streets.

DR. C. C. CRAGG— Eye, Ear Nose and Throat Specialist. Office 295 Charlotte street, formerly occupied by Dr. Neal. Hours—9-11 a.m., 2-4 p.m., 7-8.30 p.m. Telephone: House 980J. Office 2185.

BARRISTERS AND SOLICITORS

J. W. REID—Barrister, Solicitor, etc. Successor to A. E. Dixon, 397 1-2 George street. 'Phone 620.

GORDON & O'BRIEN — Barristers, Solicitors, Notaries. Money to loan on easy terms. Special attention to Patents and Trade Marks. Phone 219. G. N. Gordon, K.C., M.P., J. A. O'Brien.

S. T. MEDD—Barrister, Solicitor, Notary. Office over the Dominion Bank, corner of George and Simcoe streets. Telephone No. 22. Private funds to loan at current rates upon easy terms.

O'CONNELL & CORKERY—Barristers, Solicitors and Notaries. Money to loan at the lowest current rates of interest. Daniel O'Connell, John E. Corkery, Hunter street, two doors west of the Post Office.

DUMBLE & JOHNSTON—Barristers, Solicitors, etc. Office, over the Toronto Savings and Loan Company, George Street. D. W. Dumble, K.C., W. Johnson.

R. S. BALL—Barrister, Solicitor, etc. Peterboro, Ont. Office, corner of Hunter and Water streets, over the Canadian Bank of Commerce. Trust Funds to loan on easy terms of payment.

JAMES FORDYCE STRICKLAND—Barrister, Solicitor, Notary Public, Peterboro. Phone 191. Money to loan. 375 Water street.

WILFRID F. HUYCKE, Barrister, Solicitor, Notary Public. 395 Water street. Telephone 289.

PECK, KERR & McELDERRY, Barristers, Solicitors and Notaries. Office, Water street, Peterboro. Money to loan at the lowest current rates of interest. Telephone 1950. E. A. Peck, F. D. Kerr, K. C., V. J. McElderry.

F. T. WEBSTER, Ontario Land Surveyor, Registered Professional Engineer, formerly with Lewis and MacRosie of Ottawa. 332½ George St.

HELP WANTED—Female

WANTED — STENOGRAPHER; EXperience not necessary, but must be rapid and accurate; state qualifications and give references. Address replies to Box 1664 Examiner. 3d-41-1664

WANTED—EXPERIENCED GENERal in small family; references required; apply 301 Margaret Avenue or telephone 1436w. 3d-42-1714

WANTED — COMPETENT COOK general with references; highest wages; apply box 1709. 3d-42-1709

FEMALE HELP WANTED—RELIable girl to assist with housework; country girl preferred; apply Mrs. Preston, 602 Stewart St. 3d-42-1689

WANTED — A YOUNG GIRL WITH some experience in housework and accustomed to children. Apply 483 Water St. 3d-43-1727

WANTED—WOMAN TO DO PLAIN cooking and kitchen work; apply Mrs. Lawless, Lakefield. 3d-42-1730

LIVE STOCK FOR SALE

LIVE STOCK FOR SALE—A BEAUtiful pure bred Jersey bull calf; born May 27th; Sire, Raleigh's Rowena Lad (26452) a direct descendant of Sadie Mac, ex-champion milk and butter cow; Dam, Noble Mona's Foxy Girl (23999) sired by a grandson of Golden Ferns Noble, imported. Apply Austin E. Best, R. R. 2, Ida. 3d-15,18,20-1672

BOARDERS WANTED

WANTED — BOARDERS; CONVENIences; central; apply 491 Aylmer St. 12d-47-1576

BOARDERS OR ROOMERS — CENTral; all conveniences; phone 1383J. 2d-45-1522

BOARDERS WANTED — PRIVATE board, suitable for two, all conveniences; phone 1742F. 718 Water. 3d-41-1581

BOARDERS WANTED — GIRLS OR men boarders; all conveniences; Apply 127 Smith St. or phone 1856F. 3d-43-1742

FOR RENT

FOR RENT — SEMI-APARTMENT, conveniences; hardwood floors; apply 168 Antrim St. 3d-41-1671

FOR RENT — SEVEN ROOM MOdern house, hot water heating, sun parlor; in a choice locality; apply 368 Brock St. 3d-41-1659

FOR RENT—7 ROOMED HOUSE ON Charlotte Street; conveniences; phone 2018F. 6d-46-1676

HOUSE TO RENT—435 ROGER ST. modern; apply 173 Hunter East, or phone 2030w. 3d-41-1666

TO LET—ROOM—APPLY 436 DRIScoll Terrace. 3d-13-1739

FOR RENT — SEVEN ROOM MOdern house, hot water heating, sun parlor; in a choice locality; apply 368 Brock St. 3d-43-1741

TO RENT—SEVEN ROOMED BRICK House, all modern, hot air furnace, good locality; apply 611 Stewart St., phone 1599J. 3d-43-1737

TO RENT—2 ROOMS; CHEAP; APply 75 Smith St. 3d-43-1735

TO RENT—MODERN SEVEN ROOMed house; hot water furnace; centrale; garage; 420 Stewart. 2d-15,18-1505

FOR RENT — TWO UNFURNISHED Rooms; apply 260 McDonnel St. 3d-43-1722

TO RENT—ON SEPT. 1, 1925, NO. 374 Water St., apply 437 George St. dtf-1577

TO RENT—LARGE BRIGHT FURnished bedroom; also a garage; very central; phone 2032J. 6d-41-1595

FOR RENT—GOOD WARM 7 ROOMed house, all conveniences, with garage; vacant about Sept. 9th; reasonable rent; Apply 386 Stewart St. 3d-41-1596

TO RENT—COMFORTABLE HOUSE with all conveniences; clean, well decorated; choice location; Apply 183 Antrim, phone 2211F. 6d-44-1653

TO RENT — $22 PER MONTH; 7 roomed brick, full plumbing; handy to main part of city; phone 273. 5d-44-1711

TO RENT—MODERN APARTMENT; enquire 451 Water St. 26d-58-1515

FOR RENT—HOUSE AND STORE; stock and fixtures, light; rent reasonable; good corner. Phone 1064. 3d-42-1695

TO LET—MODERN APARTMENT; also small furnished apartment; apply G. W. Lundy, 95 Hunter W. 3 d-42-1717

TO RENT — 3 ROOMS FOR LIGHT Housekeeping; all conveniences; on bathroom floor; heated; use of phone; Apply 230 Dublin St. 12d-44-1501

TO RENT—NICE BRIGHT PARTLY furnished apartment; conveniences first class range and gas stove connected ready for use; 3 blocks north of C.G.E. on Dalhousie St. Handy to main part of city; apply 293 Dalhousie St., phone 273. 5d-44-1712

HOUSE TO RENT— 539 DOWNIE street. Apply 437 George street. dtf-1337

FOR RENT
MODERN HEATED APARTMENT IN Bank of Commerce Building. Immediate possession. Apply 437 George street dtf

FOR RENT—HEATED OFFICE ON George street. Apply 437 George street. dtf

FOR RENT — APARTMENT "D" Nova Scotia Apartments. Immediate possession. Apply 437 George Street. dtf

IT PAYS TO ADVERTISE.

Summer Cottages To Rent

TO RENT—COTTAGE AT CHEMONG Park. Apply J. Fligg, Chemong Park. 6d-45-1699

SUMMER COTTAGE TO RENT — A beautiful cottage, well furnished, on lake front, for balance of season; apply 558 Gilmour. 3d-15-1660

POULTRY AND EGGS

POULTRY FOR SALE—11 BRED TO lay White Leghorn Hens and 13 May Chickens; reasonable; 573 Romaine St. 3d-41-1670

SALESMEN WANTED

WANTED — RAGS, BONES, OLD stoves, copper, brass, zinc, rubber, auto tires, wood ashes. Will send a man and clean your cellar or ash house free of charge. Address Stevens, 364 Mark street, or 'phone

TEAMING AND CARTING

WANTED — MOTOR CARTING, ALL kinds, long or short hauling. Beatty Bros. 'Phone 2169-991r2.

LOST

LOST—ON THURSDAY NIGHT AT Central Park; a Parasol; finder please phone 1644J. 3d-41-1669

LOST—LADIES' COAT, TAN WITH brown plaid, on Market Saturday, August 8; Finder please leave at Examiner. 3d-42-1677

LOST—WHITE POMERANIAN PUP; Finder please phone 1168. 3d-42-1706

LOST — PAIR SHELL RIMMED Glasses on canal bank, near lift lock; owner in great need of them. Finder please leave at Examiner office. 2d-41-1705

LOST—SATURDAY; $30; FINDER please leave at Examiner office. 3d-42-1703

LOST—ON MARIA ST. SATURDAY, $20.00; finder please return to Max Tucker, 425 Bethune St. Reward. 3d-42-1702

LOST—BABY PIN, A.V.L., VALUED as a keepsake, in the vicinity of the Turnbull store; kindly leave at the Examiner. 3d-42-1681

LOST—ON HIGHWAY—THURSDAY, Aug. 13, black dog with white paws and breast; phone information to F. Grady, 1570w. Reward. 3d-43-1740

FOUND

FOUND—STRAYED ON THE PREmises of Robt. S. Bolton, R. R. 9, Peterboro, concession 16, lot 45, Smith, a ram. Owner may have same by proving property and paying for this ad. 3d-41-1653

FOUND — STRAYED ONTO THE premises of T. D. Young, North Monaghan, one red cow, owner may have same by proving property and paying for this ad. 3d-42-1701

HOUSES, REAL ESTATE

FOR SALE—SIX ROOMED HOUSE—apply 173 Edinburgh and furniture. 3d-41-1654

FOR SALE — NEW HOUSE ON Monaghan Road, centre hall plan; oak floors throughout. Moderate price. Terms to suit purchaser. Apply 437 George street. dtf

FOR SALE OR RENT—DESIRABLE red brick six roomed house, fully modern, conveniences, with good furnace; built 1916; good verandahs, front and back with balcony, outside cellar entrance; outside painted this year; fireplace; gas stove connection; water tank electric heater; gardens front and back well cultivated; roses, strawberries and raspberries; will sell for cash or easy terms at reasonable price; might rent to good tenant; apply after 6.30 p.m., 49 Alfred St., phone 2055w. 3d-42-1738

FOR SALE — MODERN HOUSE, hardwood floors, fire place, wired for electric stove; apply G. W. Lundy, 95 Hunter W. 3d-42-1718

FOR SALE—ONE DOUBLE HOUSE and one frame house on London street on very easy terms of payment. Or will rent to suitable tenants on prospect of buying. For further particulars as to terms, etc., apply to The Review Office, Peterborough. 26d-50-1553

FOR SALE OR TO RENT—MAPLE Grove Farm, 200 acres, lot one, concession twelve, Cavan; ideal for stock or general farming. Good house, stone foundation, frost proof cellar; good barn, stone foundation 30 x 60; good water, flowing spring in pasture; 35 acres good wood, maple and basswood; splendid pasture; terms easy; immediate possession; 13 miles from Peterborough; 3 miles from Bethany; 3-4 mile from Franklin P.O. Apply at the Review Office, Peterborough. 26d-50-1553

AUTOS FOR SALE

FOR SALE — 1921 MODEL FORD Touring, cheap for cash; apply Box 1674. 3d-41-1674

FOR SALE — FORD SEDAN; USED only last year and this; at a bargain; will take a roadster or touring car in exchange. Apply, Duffus Motor Sales. 2d-42-1732

FOR SALE—FORD COUPE IN GOOD condition; phone 484 r 14 evenings. 3d-42-1680

CAR FOR SALE — CHEVROLET Touring, superior model, runs like new, looks like new, low mileage; must be sold at once; a bargain for cash; inquire 118 Monaghan Road or phone 1741w. 3d-42-1686

CAR FOR SALE—McLAUGHLIN BIG Six, A1 condition, 6 tires, a snap, $400 for quick sale; apply 558 Gilmour. 3d-41-1661

FOR SALE

FOR SALE—ROW BOAT AT CHEmong Lake; phone 1676W, or call 426 London St. 3d-41-1668

FOR SALE—GENT'S BICYCLE; ALmost new; apply 94 Gladstone Ave. Phone 1331w. 3d-41-1665

FOR SALE — HEINTZMAN & CO., walnut upright piano and Victor phonograph for sale cheap; Box 1703 Examiner. 3d-41-1703

FOR SALE — STEEL RANGE IN good condition (Canada's Pride), gas range with four plates, gas heater, white enamel bed and springs, dresser, two couches, two rockers, window shades; apply 529 King street or phone 1285w. 3d-13,15,18-1604

FOR SALE—INDIAN MOTORCYCLE for sale; perfect mechanical condition. Phone 2437J. 3d-43-1720

FOR SALE OR EXCHANGE—7 ROOM Frame House (decorated), extra lot, 2 good garages; will accept cheap car down; balance easy terms; 4 New Chamberlain. 3d-43-1736

FOR SALE — TWIN CYLINDER Motorcycles; cheap; apply evenings, 207 Stewart St. 3d-43-1718

FOR SALE—SINGER SEWING MAchine $8; leaving city; Apply 161

FOR SALE—LARGEST SIZE QUEbec Heater; only used one season; phone 1691w. 3d-43-1721

FOR SALE—PATHE PHONOGRAPH, in good running order; and well finished, for quick sale, $26; cost $75; 497 Sherbrooke. 3d-43-1726

FOR SALE — ANNEX STOVE AND water front $7; Gas Range $7; Walnut Bed $5; good Couch $8; Kitchen tables, washing machines, dressers, new mattresses, spring beds, small hardware, mirrors, etc. M. T. Butcher, 350 Water St. 1d-41-1726

FOR SALE — FULL SIZED BED, complete; Bed Couch, small Cupboard; Rocking Chair; Mirror, also kitchen utensils; 464 Donegal St. 3d-43-1724

FOR SALE — WOODEN OR TIN 10 quart pails, 15c; Dawson's Bake Shop. 3d-43-1728

FOR SALE—HORSE, $30; WOULD exchange for light horse; also 2 set single harness cheap; apply 5 Edison Ave. 3d-43-1729

FOR SALE — A USED WATERLOO Threshing Machine with wind stacker, only $300; apply Duffus Motor Sales. 2d-42-1733

FOR SALE—3 3-BURNER COAL OIL Stoves, $6.00 and $8.00; Oven $1.50; Gas Stove $6; Bicycle $10; Express Wagon $4; Sideboard $8; Tables Chairs; Baby Cradle $1; Push Carts $2 and $3; Bed Springs and other furniture; 243 McDonnel, J. Boorman. 3d-43-1730

FOR SALE—HONEY — NEW CROP finest White Clover Honey, 30 pound pail for $4.00; smaller quantities, 14 cents pound. Robert Campbell, Keene. 6d-42-1606

FOR SALE — CEMENT BLOCKS, pier caps, cement drain tile, well tile on hand. Phone 1486J. 26d-56-1483

FOR SALE—A CANOE, 16 FT. BASS wood racing model; may be seen at Elm Lodge, across river from Chief Newhall's residence. 3d-42-1723

FOR SALE — KITCHEN CABINET and Baking Table; apply 409 Walton St. 3d-41-1708

FOR SALE—VICTROLA, WALNUT finish, and about 50 good records. Apply Box 1707. 3d-41-1707

FOR SALE—DINING ROOM SUITE, $45; Refrigerator $8, Gas Plate $2, 3 burner Oil Stove $3, Oven $2, Dressers, Stands, Chest of Drawers, Beds, Sliding Bed Couch, Rockers, Parlor Tables, Floor Lamp, Singer Sewing machine, Boilers, Tubs, Garden Hose, Hall Stand, Dishes, Crocks, Sealers and other articles. Apply 59 Aylmer St., near Perry. 3d-42-1698

FOR SALE—BOY'S BICYCLE; APply 20 Aylmer; cheap for quick sale. 3d-42-1692

FOR SALE—FEW PIECES HOUSEhold furniture; apply 336 Reid St. 3d-42-1687

FOR SALE—CLOVER HONEY, 5 LB. 65c; 10 lb. 1.25; Boyle's Grocery. 13d-52-1716

FOR SALE — McCLARY'S QUEBEC Heater (nearly new) and Sideboard with mirror, cheap; 569 Patterson St. Phone 1899J. 3d-43-1682

PRIVATE SALE — HOUSEHOLD Furniture; 1 Axminster Rug 9' x 12'; 1 quarter cut oak flat top desk, 6 drawers, 28" x 52" top, like new; 1 full size Brass Bed, satin finish; 1 three quarter Iron Bed, ivory enamel; 1 side table, oak finish; 1 radio horn; 1 N.E. 3 tube Radio and power amplifier; 6 large heavy window Blinds, 3' x 7', green and white; can be seen any time Wednesday or Thursday; terms cash; Apt. A, Nova Scotia Apts., George St., opposite Market Bldg. 2d-41-1700

Local Improvement Notice.

TAKE NOTICE THAT:—

1.—The Council of the Corporation of the City of Peterborough intends to construct as a local improvement a cement sidewalk on the west side of Park Street, from Rink Street to Albert Street, and intends to specially assess a part of the cost upon the land abutting directly on the work.

2.—The esimated cost of the said work is $546.00, of which $222.00 is to be paid by the Corporation. The estimated special rate per foot frontage is $0.95. The special assessment is to be paid in twenty annual instalments.

3.—A petition to the said Council will not avail to prevent the construction of the said worok, but a petition against the said work or the manner in which it has been undertaken may be made pursuant to Section 9 of The Local Improvement Act to the Ontario Railway and Municipal Board, by a majority of the owners representing at least one-half the value of the lots which are to be specially assessed therefor.

Dater, Peterborough,
August 18th, 1925.
S. R. ARMSTRONG,
Clerk.

Local Improvement Notice.

TAKE NOTICE THAT:—

1.—The Council of the Corporation of the City of Peterborough intends to construct as a local improvement a sewer on Aylmer Street, from Westcott Street to Romaine Street, and intends to specially assess the cost upon the land abutting directly on the said work.

2.—The estimated cost of the work is $1,135.20, of which $424.96 is to be paid by the Corporation. The estimated special rate per foot frontage is $1.28. The special assessment is to be paid in thirty annual instalments.

3.—A petition to the said Council will not avail to prevent the construction of the said work, but a petition against the said work or the manner in which it has been undertaken may be made pursuant to Section 9 of The Local Improvement Act to the Ontario Railway and Municipal Board, by a majority of the owners representing at least one-half the value of the lots which are to be specially assessed therefor.

Dater, Peterborough,
August 18th, 1925.
S. R. ARMSTRONG,
Clerk.

BABY CARRIAGES, ETC.

FOR SALE — CREAM REED BABY carriage; also wicker stroller, both in good condition. Apply 485 Murray. 3d-42-1704

AGENTS WANTED

AGENTS WANTED — PERSONAL Xmas Card agents wanted; men and women. Spare or full time, in every city and town. "Imperial Art" magnificent sample book free. Take orders now, deliver later. Everybody a purchaser, why not you be the profit making agent. No experience necessary. Highest commissions. Write, British Canadian, 122 Richmond West, Toronto. 6d-6,8,11,13,15,18-1498

WORK WANTED

WANTED—SEWING BY THE DAY would go out of town; phone 216 evenings. 3d-41-1673

WORK WANTED—YOUNG WOMAN wants housekeeping for small Protestant family; box number 1650 Examiner. 6d-44-1650

WANTED—WOMAN WANTS WASHing and ironing; work called for; also boarder. Box 1656 Examiner. 3d-41-1656

FOR SALE.

FOR SALE—7 FT. SOFA, LEATHER, Bookcase-wardrobe; Piano case Organ, etc. Apply 174 McDonnel. 3d-43-1733

FOR SALE — PORTABLE HEN House, 9 x 12 $15, Rock Pullets and Hens; 134 Stanley Ave. 2d-42-1714

FOR SALE — CREAM REED BABY Carriage; good as new; 139 Rubidge. 3d-43-1715

HELP WANTED—Male

FIREMEN, BRAKEMEN — BEGINners $150-$250 (which position?) Railway 1678 Examiner. 3d-42-1678

HELP WANTED—MALE—3 SALESmen wanted at once; liberal commission; apply Mr. MacGray, c-o Grant and Thorpe, August 18. 3d-42-1710

SALESMAN WANTED—EXCELLENT opportunity for energetic and ambitious young man of good appearance and address, to represent an old established local firm in the demonstration and sale, on commission, of a line of merchandise well and favorably known, which should have a place in every home. Apply for interview, stating age, and experience, if any, to Box 1719 Examiner. 3d-42-1719

SALESMAN WANTED — MAN WHO has had experience in selling machinery, lightning rods, etc., commission basis only; no home territory; Box 1685 Examiner. 3d-42-1685

WANTED — EXPERIENCED FARM hand by the month; good wages. H. T. Lang, R. R. No. 1, Peterboro. 3d-42-1683

WANTED — MAN BY DAY OR month to work on farm; apply T. D. Young, N.M. 531 r 14. 3d-43-1717

MALE HELP WANTED — SELL Personal Greeting Cards; samples free; Xmas line now ready; immense variety, unusually fast selling designs. Popular prices. Earnings $10 to $30 weekly. Whole or spare time; we pay weekly. Write today for particulars. Master Kraft Greeting Card Company, Toronto. 3d-18,20,22-1401

WANTED — MAN TO SHINGLE A Barn and build a granary; apply Melville Stewart, phone 989 r 14, Chemong Road. 3d-43-1716

COAL - COKE - WOOD
12 in Dry Tamarac, $4.75 ½ cord
12 in. Dry Wood and Slabs, mixed $3.75; 12 inch Maple and Beech, $6.50 half cord.
H. H. DINSDALE
Phone 153. All Kinds of Coal.

CHINA PAINTING
Mrs. Langley McCarthy Teaches Biscoffs' New and Beautiful Work in
CHINA PAINTING

Telephone 790 When You Want Your
Piano Or Organ Tuned.
Player Pianos a Specialty
All Work Guaranteed
W. H. CUNNINGHAM
560 Weller Street

GOING TO BUILD? YOU MAY rent a house but homes are built See our New Model Home built to scale. For plans and prices on houses, summer cottages, garages, remodeling, etc. Consult—
A. B. CUNNINGHAM
33 Reid St.

HERE NOW
ALBERTA COAL
Our Drumheller Grade
The West's Premier Coal from Alberta is now on the track.
13.50 Per Ton
Phone 47
and we'll deliver your order promptly.
ROBT. HICKS CO. LTD.
26 Charlotte St.

ALBERTA COAL
At $13.50 per Ton
HARD COAL
(Lackawanna)
All Sizes at Prevailing Prices
Wood and Coke
PETERBOROUGH FUEL AND TRANSFER CO., LTD.
KELLY BROS., Proprietors
Phones—370, 362

HIGH GRADE ANTHRACITE
Coal or Coke
in all Sizes
Phone 245
THOS. A. REHILL CO.
210 Wolfe St.
Near C. P.R. Station

RAILWAY TIME TABLES.

CANADIAN NATIONAL RAILWAYS
All Trains Daily Except Sunday.
(Corrected to date.)

No. 91—7.10 a.m., for Lindsay and Toronto.
No. 96—8.10 a.m., for Port Hope and Toronto, Montreal, Halifax and Portland, Me.
No. 93—8.20 a.m., for Lindsay, Blackwater Junction, Orillia, Midland, North Bay and Toronto.
No. 98—8.35 a.m., for Hastings, Campbellford, Belleville and points on the main line east.
No. 371—8.30 a.m. for Lakefield.
No. 92—12.00 noon for Lindsay, Port Hope, Ottawa, Toronto, Buffalo, New York and Philadelphia making connections with the International Limited for London, Detroit, and Chicago.
No. 100—12.15 p.m., for Hastings, Campbellford, Belleville and Ottawa.
No. 373—12.05 p.m. for Lakefield.
No. 95—5.34 p.m., for Lindsay, Orillia, Midland, North Bay and Toronto.
No. 375—Leave 5.40 p.m. for Lakefield.
No. 99—6.19 p.m. for Lindsay.
No. 94—9.10 p.m., for Port Hope, Montreal and Boston, Halifax, and Portland, Carries sleeper for Montreal.

CANADIAN PACIFIC RAILWAY.
(Corrected to date.)

GOING EAST—
12.05 p.m.—Norwood, Havelock, Bonarlaw, Tweed, Perth, Smith's Falls, Kingston, Ottawa, Montreal and intermediate points daily. On Sunday this train proceed east only as far as Havelock.
5.20 p.m.—Indian River, Norwood, Havelock and Tweed. Daily except Sunday.
11.55 p.m.—Havelock, Tweed, Kingston, Perth, Smith's Falls, Montreal, St. John, Boston and New York. Daily except Saturday.
12.55 a.m.—Havelock, Tweed, Kingston, Perth, Smith's Falls, Ottawa.

GOING WEST—
4.25 a.m.—Myrtle, Toronto, Guelph, Goderich Hamilton, Galt, Woodstock, St. Thomas, London, Chatham, Detroit, Chicago and New York. Daily.
6.00 a.m.—Toronto (Yonge street), Owen Sound, Teeswater and intermediate points. Daily except Sunday.
7.30 a.m.—Toronto, Hamilton, Brantford, Buffalo, Rochester, Boston, New York, Galt, Woodstock, London, Chatham, Detroit and intermediate points between Peterboro and Toronto. Daily except Sunday.
9.35 a.m.—Bethany, Lindsay, Orillia, Port McNicol and intermediate points. Daily except Sunday.
2.35 p.m.—Toronto, Hamilton, Brantford, Buffalo, New York, Galt, Woodstock, London, Windsor, Detroit, Chicago and intermediate points between Peterboro and Toronto. Daily.
6.50 p.m.—Lindsay, Toronto and intermediate points. Daily except Sunday.

Pick Up One of These—

$2200—Takes 5 roomed Cottage, 3 piece bath, hardwood floors, large lot.
$2700 — Buys nice modern frame house, hardwood floors.
$3300 — A real nice home, seven rooms, piece bath, fairly central.
See This — very fine modern home, hardwood floors, mantel, laid out on square plan; no better house than this one sold a few days ago at $7,500 and was built by the same man; the owner of this lives many miles from here; will sell at snap price of $5800

A number of dandy good farms for sale at prices that will suit.
A few good houses and apartments to rent.
If you have a house in East City to exchange for one in South City give us a call.

H. J. McCANNAN
Agents for Fidelity, Phoenix, British and European Fire Insurance Cos.
140 Simcoe street. Phones 46 - 772
Walter Nugent, Phone 1603m

FOR SALE.

Brick house situated in south end, modern, large lot 45 x 200 ft. in first class condition, price.$[illegible]
Brick House—situated in south end, partly modern, price.......$[illegible]
Brick house—situated in west end, hardwood floors, modern, large lot, good terms, price $3700.00
Brick House—8 rooms, modern, hardwood floors, situated in south end, immediate possession, terms $4000.00
Brick House—7 rooms, modern, hardwood floors, large lot, situated on Water St North, terms....$4800.00
Building lot, situated near Engleburn Ave., 46 x 96 feet, owner will sell on terms, price............$450.00
For particulars and inspection, apply

J. T. O'CONNELL & CO.
136 Hunter St., W. Peterborough
Office phone 376 - House phone 1350
A. Mills, agent, phone 1493w

FOR SALE

$3500 — 7 roomed house, all modern except furnace, double lot.
$4500—7 roomed Brick, all modern; central; hardwood floors; easy terms.
$5300—6 roomed Bungalow, hardwood floors, all modern, sun porch, terms.
$5000—6 roomed Bungalow, all modern; hardwood throughout; central.
$3700—7 roomed Brick, all modern; west end; a snap.
$4000—6 roomed Brick, all modern; hardwood floors; south end.
$2700—6 roomed Brick; would exchange for garden property.
$1850—6 roomed red brick; extra lot; good stable, pump, water and light. Close to car line.

Agents for Security Life
J. CHAMBERS & CO.
392 Water Street
Residence 'Phone 1594W
Office 341.
G. Adams, Agent. 'Phone 1291m.

FOR SALE.

7 room Brick, new, all modern, oak floor, west side, take lot......$5500
6 room Brick, all modern, new, west side, easy terms..............$5500
7 room Brick, modern, oak floors, all newly decorated, west.........$5000
6 room new Bungalow, modern, south take small house on this.......$4000
6 room Brick, north, extra lot, fruit; garage and hen house..........$2000

Many good farms for sale and exchange. Houses and apartments to rent, some furnished. See our lists

P. E. Rutherford Agency
282 George Street. Phone 142

HOUSE
TO-LET—Five rooms, central, Low Rent.
ALSO STORE and Apartment to let.
A. LOW & CO.
285 Bethune Street
Phone 697 E. and Sat. 1827

WOOD
Dry Piled Inside Under Cover
HARDWOOD SLABS
Cut Stove Length, ½ Cord $6.50
HEMLOCK SLABS
Cut Stove Length, ½ Cord $4.50
WOODWORK of all kinds
Doors Trim, etc.
THE CANADIAN ALADDIN COMPANY
Phone 952 Evening 1522

DAVIS-THOMPSON COMPANY, LTD.
Insurance and General Agency
433 GEORGE ST. PHONE 40

BIG TIRE SALE
Our $9,000 stock of tires will be cleared during the next two weeks at much reduced prices.
High class standard makes. All prices.
DUFFUS MOTOR SALES

4% INTEREST, compounded Half-Yearly, Paid on Deposits

One Dollar opens an account. Special facilities afforded Depositors for the convenient transaction of their business, and accounts are subject to cheque withdrawal.

For Sums of $100 and upwards this Company's Debentures are issued in terms of one to five years, bearing special rates of interest, depending upon the term of investment.

TORONTO SAVINGS AND LOAN CO.
435-437 George Street
Peterborough

"BRINGING UP FATHER" — Geo. McManus

Opposite Woolworths. Phone 2528 | JEFFRIES LADIES' WEAR | 378 George St., Opposite Woolworths

How Do Prices Like These Appeal To You To Be Had At The Big Value Store

Clean Sweep Specials

Pure Linen Huck Towels
Size 16 x 32. Half-bleach. Red and blue borders. On Sale Wednesday. A big bargain at, each,
37c

WIDE WIDTH Bleached Sheeting
Exactly 76 inches. For double beds. On Sale Wednesday, per yard .....
53c

36 INCH HEAVY WEIGHT Chintz
Assortment attractive new patterns and colors. On Sale Wednesday, yard ...
29c

Corsets, Corselettes, and Wrap-Arounds
High-grade, correct-fitting garments. All new models. On special Sale Wednesday at, per pair ....
98c

Perfect Fitting Brassieres
Made of twilled self-stripe coutil, with elastic webbing. All sizes. Regular 50c value. On Sale Wednesday .....
39c

An Apology
A SHIPMENT OF GOODS DELAYED IN TRANSIT
We wish to express our regret at disappointing a great number of our customers Saturday morning in connection with our Special Hour Sales.
A Big Shipment of Flannelette Blankets, Cottons, Flannelettes, etc
consigned to us and advertised for Saturday morning, was delayed in transit and did not reach us until Monday morning. As a result we sold up on hour specials before the end of the time limit, thus disappointing numbers of customers who came to the Store to participate in the Hour Sale bargains. To give all our patrons an opportunity of sharing in the specials
WE WILL REPEAT THE SALES WEDNESDAY MORNING STARTING PROMPTLY AT NINE
READ PARTICULARS

Silk Knit Vests
PERFECTS
A big special for Wednesday. Assortment of best colors. Very special value at, each .....
79c

JUST RECEIVED REPEAT SHIPMENT OF CHIPMAN-HOLTEN
Silk Stockings
PERFECTS
39c pair
Black, bamboo, dawn and moresque. All good shades and a bargain at 39c pair.

Clean Sweep Specials

ANOTHER LOT OF OUR SPECIAL HEMSTITCHED **Pillow Slips**
Extra special value. Perfects. On Sale Wednesday, each ...
25c

EXTRA LARGE SIZE ENGLISH **Bath Towels**
Good 75c value. Blue, and white stripe, pink and white stripe, brown and white stripe. On Sale Wednesday at, each .....
49c

36-INCH **Printed Voiles**
Assorted colors and Oriental patterns. About half-price for Wednesday's special Sale at, yard .....
25c

REPEAT HOUR SALE, 9 TO 10 O'CLOCK, WEDNESDAY MORNING, GOOD QUALITY
Unbleached Cotton 10c yd.
Not more than 10 yards to a customer and no phone orders taken.

REPEAT HOUR SALE, 10 TO 11 O'CLOCK, WEDNESDAY MORNING, GOOD QUALITY
Flannelette
FANCY STRIPE AND FULL BLEACH WHITE SAXONY
15c yard
Not more than 10 yards to a customer and no phone orders taken.

REPEAT SALE, 11 O'CLOCK, WEDNESDAY MORNING, ONE BALE
Fl'etteBlankets
LARGE 12-4 SIZE—WHITE ONLY
$2.15 pair
These remain on Sale while quantity lasts. A bale will go out quickly, so come promptly at eleven. Not more than two pairs to a customer and no phone orders taken.

Four Big Hosiery Leaders For Wednesday's Sale

ANOTHER BARGAIN IN BOYS' AND GIRLS'
Ribbed Cotton Stockings
Black only. All sizes. On Sale Wednesday at, per pair .....
15c

Women's Cotton Stockings
PERFECTS
Black, sand, camel and white. On Sale Wednesday at, pair .....
19c

Silk and Wool Stockings
SUBSTANDARDS
Fancy stripe. Assorted colors. Nothing to detract from appearance or wear. On pair .....
69c

Silk Lisle Ribbed Stockings
CAMEL, NUDE AND GREY SUBSTANDARDS
All good qualities. Very slight imperfections, and the price is only, pair .....
69c

Pure Linen Handkerchiefs
Splendid quality. White and all colors. Narrow hemstitched edges. Exceptional value. Extra special Sale price .....
2 for 25c

Silk Crepe Handkerchiefs
Narrow hemstitched edges. All colors, including red, pansy, purple, mauve, cadet, new blue, etc. Extra special Sale price .....
2 for 25c

FINE QUALITY
Wash Crepe Step-Ins
Plain colors and butterfly designs. Good $1.00 value. Attractively trimmed. On Sale Wednesday, per pair .....
59c

GOOD QUALITY, HIGHLY MERCERIZED
Satinette Bloomers
Made with double elastic knees. A big range of new colors. Well made, good full size Bloomers. On Sale Wednesday, per pair .....
98c

FACTORY COTTON APRONS
Braid trimmed, with pocket. Special for Wednesday at, each .....
25c

DRY GOODS SPECIALTIES **JEFFRIES** FOR QUALITY & SERVICE LADIES WEAR

REPEAT SHIPMENT OF OUR SPECIAL WOMEN'S SWISS RIB VESTS
On Sale Wednesday at, each.
25c

REPORT TO G.A.U.V. GIVES ACCOUNT OF PROGRESS IN ORGANIZATON

Development of Pension and Adustment Bureau Gave Results.

MEET IN WINNIPEG.

Dominion Auxiliary is in Favor of Veterans' Amalgamation.

WINNIPEG, Man., Aug. 18 — (Canadian Press). — H. McLeod, Dominion secretary, Grand Army of United Veterans, presented his annual report to the annual convention of that body here yesterday.

He pointed out progress made along the lines of organization and greater development of the Pension and Adjustment Bureau, which latter organization showed satisfactory results. Reference was made to the dissemination of useful information to local units at different times and to the inauguration of an official organ that had been well received and enforsed. Altogether, he said, satisfactory progress had been made.

Major Albert Oliver, delegate from the local D.S.C.R., spoke on the close co-operation between his department and the G.A.U.V. and asked for its continuance.

The Dominion auxiliary held a meeting yesterday under the presidency of Mrs. C. Kemp, with delegates from all parts of Canada in attendance. The president said that all the ladies were in favor of the amalgamation of veterans' organizations. Meetings of the auxiliary continue to-day.

Last night delegates to the convention were guests of the C.P.R., at an outing to Winnipeg Beach.

THE FIGHTING RANGER

By F. J. McCONNELL and GEORGE W. PYPER.

(Continued from yesterday.)

They saw his hut, an old tumbledown rickety affair, on the edge of Sierra Diablo, high above the gorge. It protruded over the very edge of the precipitous mountainside, its bottom supported by two wooden supports, not very staunch looking.

"That's a great perch for a hut," said Bud.

But they spurred their horses on. On behind them and coming to gain at every step, came the pursuers.

At last they pulled up at the door of the hut. They found Terence already there, standing in front waiting for them.

"Hurry, hurry," he cried, seeing the rustlers pressing forward in hot pursuit. He helped Mary from her horse, and they all rushed into the hut. Terence last, just as the enemy drew up. He had only time to slam the door in their faces, and lock it.

"D'ye see that," cried Buck to his fellows, as they dismounted in front of the tumble-down structure. "That was Idaho Bill with them—the damn double crosser. Well, we've got 'em trapped now. This is their last stand."

From crevices between the boards of the hut pistol and rifle barrels began to protrude, spitting bullets at the rustlers.

The rustlers retreated a short ways, and took cover.

"So that's their game," is it," said Buck. "Well, we'll give 'em all they're looking for."

He gave orders to his men to deploy themselves, taking advantageous positions, under cover, at various angles from the hut, and keep a steady fire on it. The edge was soon raging. The rained bullets down upon the fragile structure. Buck himself took careful aim at the weak, rotting wooden supports underneath the hut. He chuckled as he saw the wood of one of them splintered by his bullet. He fired at it again. It cracked, and sagged. The hut staggered, as if about to fall, but hung on precariously.

CHAPTER 26.
Inside the Hut.

Poor Miquel shrieked, clutched wildly at his breast, swayed, and dropped to the floor. One of the enemies' bullets, piercing the wooden walls of the hut, had caught him. Mary and Terence rushed to his side. Horror spread over their faces.

"What is it—what is it?" cried Bud Hughes, his nerves on edge, as he bent over his faithful little sidekick.

"Dead—dead."

Kosni remained at his post shooting his rifle through a crack in the wall.

There was a crashing cracking sound—the hut rocked backwards.

"The supports are giving way—they're shooting at the supports," said Bud hoarsely.

Kosni suddenly stopped firing, threw his rifle on the floor despairingly, and motioned that he was out of ammunition.

"We can't resist much longer," said Mary. "Look, all my cartridges are used up too."

Terence and Bud each had a couple left. The hut was swaying perilously, as its rotten supports gave way more. They exchanged tense glances. Desperately, Terence and Bud fired their last bullets, vainly hoping to get one of the enemy with each. But it was impossible to take careful aim through the cracks.

"We're at the end of the rope."

A few minutes after they had ceased firing they heard a terrible battering at the door.

"They're breaking in on us."

The hut rocked and swayed more dizzily than ever.

"Perhaps we'd better let them in."

Terence started toward the door to open it and surrender. He never reached it. There was another terrible crash against it from the outside—the strain had been too great—the hut sagged and creaked—They heard a cracking sound as the last of the wooden supports gave way—the hut started to topple—Terence made a wild reach for Mary and held her in his arms—they were falling—down, down, down—

* * *

As the hut tottered and slid over the crumbling edge of the mountainside, Buck and his men quickly retreated with the heavy log they had been using as a battering ram, just in time to save themselves, from sliding over and following it, for they had put their whole force behind that last plunge, and the momentum almost carried them over.

They wiped the perspiration from their foreheads, then peered downward over the side of the mountain, and saw the splintered remains of the hut where it had smashed to bits far below.

With a hard grin, Buck turned, and said,

"They're done for—and that double-crosser, Idaho Bill along with 'em—This'll be big news for the boss. C'mon, let's beat it and tell him."

They ran back to their horses, mounted and sped away.

CHAPTER 27.
Kosni's Gift.

While the hut was falling, its weak walls gaped open, the occupants slid out, and were hurled to earth at different points.

Terence, clinging to Mary in his arms, was first to slide out. They landed in a clump of brushwood on a ledge, half way down. The brush broke their fall and saved them from serious injury. Coming out of his daze, Terence turned his attention to Mary. She revived a few moments later, and they embraced tenderly in the joyous discovery that both had survived. Then they clambered to their feet and started searching for the others.

Descending cautiously down the steep mountainside, they found Bud, who luckily had escaped similarly. The three went on farther. At the bottom they found the dead body of poor little Miquel.

Bud, deeply touched, knelt at his side, pressed the cold hand, and murmured sadly,

"Good-by—little pal."

In the wreckage of the hut they heard groans, and rushed towards it. They found old Kosni caught in the debris, unable to extricate himself. They lifted him out, and carried him aside, but as they bent over him it became apparent that the last of the Yaquis was mortally injured.

The old Indian, in great suffering, breathing hard, turned his eyes to Mary and Terence and recognized them. With a painful effort he reached into his torn blouse and withdrew a fragment of parted, worn yellow paper bearing crude Indian inscriptions. It was half of a map. He held the paper toward Mary, and muttered weakly,

"Kosni's face is turned to the setting sun. Take it—Miss Mary—a gift to your father—the great white friend Kosni loved."

Mary took the paper, scanned it, but not being able to make it out, handed it to Terence.

"It's part of the old map showing where the Yaquis hoarded gold in their shrine. It belongs with the piece I inherited from my father."

He drew forth his own fragment, and placed the two together. After a scrutiny, he said,

"But it still does not indicate the exact spot—there must be something else, a key to—"

Old Kosni, gasping as his life ebbed, interrupted, saying, with difficulty,

"The secret is in—the topaz—your father, O'Rourke, put it there—he Kosni's friend, too—He could read the signs."

Kosni clutched his chest, as breathing became harder, gasped, and went on—"But O'Rourke was killed—the topaz was not found on his body—ask Kosni's great white friend, Marshall—he know—who"

He could not finish his sentence. With a last gasp the old Indian expired, and sank back dead.

(To be Continued.)

Ethel—"It was a great descent I made when I married you."

Fred—"Yes, everybody said I took you down from the top shelf."

The MURINE FOR YOUR EYES Wholesome Cleansing Refreshing

REAL ESTATE BARGAINS

5 New House in South End, full plumbing, hardwood floors. Prices very reasonable. Terms arranged.
1 Six-Room House, George street south, hardwood floors, laundry tubs, good yard. Price, $4,800. A real bargain.
1 Good Farm, in Dummer, 200 acres, good house and barns. Would take house in city. Can be bought with crops or without. Price, $7,500.
1 Good Farm, near Bellebero, 100 acres, good buildings. Price, $9,500.

R. C. HEARD
FARM IMPLEMENTS.
'Phone 1293. 370 Water St.

Watch This Space for Announcement of Opening

Red and White Chain Stores

IT PAYS TO ADVERTISE. READ THE WANT ADS.

The Evening Examiner

PHONES—Editorial 1661. Business Office, 1660. Private Branch Exchange to all Departments.

The Examiner is a member of the Audit Bureau of Circulation.

The Daily Examiner, published every lawful evening, by The Peterborough Examiner, Limited. Office, 419 George street. $6.00 per year, delivered in city; out-of-town subscribers by mail, $4.00 a year.

The Weekly Examiner, published every Thursday. Subscription price $1.50 a year.

U. S. REPRESENTATIVES

Special U. S. Representatives—W. H. Stockwell, 629 People's Gas Building, Chicago, Ill.

New York—Chas. F. Miller, 286 Fifth Avenue.

Advertising Rates on application.

R. M. GLOVER, Managing Director.

TUESDAY, AUGUST, 18, 1925

THE TEMPLE BAND.

A musical organization that is showing steady and progressive improvement is the Temple Band of the Salvation Army, which has completed its series of park concerts—voluntarily undertaken without any financial reward.

It will be remembered that when it was impossible for the Symphony Orchestra to play any concerts that the Salvation Army musicians stepped into the breach and offered to take the orchestra's place in the programme for the summer, and to waive the grant made by the Council in favour of the Symphony organization.

Thus the Temple Band not only assisted a very worth-while musical body, but also provided Peterboro people with a series of very delightful programmes in which the fine playing of the band made a most favourable impression.

It is one of the best Salvation Army bands in the Dominion, and the citizens generally are proud of that fact and appreciative of the fine spirit shown in connection with this year's park concerts.

SIR ADAM BECK.

Even those who sometimes did not see eye to eye with him in all his policies are saying today that Ontario has lost a great man in the passing of Sir Adam Beck.

His devotion to the ideal of public ownership, as demonstrated by the development of the huge Hydro-electric enterprise in this Province, had impressed itself so unmistakably upon the people of Ontario that his death will be viewed as a heavy loss.

Sir Adam Beck was a remarkable personage, a fighter supremely confident in the correctness of his own judgment, and prepared to face any opposition that stood between him and the carrying out of the work to which he had pledged himself.

The story of the growth of Hydro is the story of the career of Sir Adam Beck.

His was the vision that looked into the future and saw what could be accomplished, his was the confidence that inspired less staunch colleagues, his the fighting spirit that conquered all obstacles.

His judgment was sometimes questioned; his sincerity of purpose never.

With him Hydro came first, and he served it as long as he had strength to do so, literally dieing in the harness.

THE END OF THE HOLIDAY.

For Peterboro's school children the melancholy time has arrived when the end of the summer holidays is in sight and the date of the opening of school has been announced.

The old puzzle of how two months that seemed so long when looked foward to in June could pass so quickly is bothering young minds.

Older folks ask themselves the same question when thinking of their two weeks' vacation.

Yet school children, and adults, too, in Peterboro have much to be thankful for inasmuch as they are living in a city that is described by American visitors as a summer resort in itself, and that is situated close to some of the most beautiful summer playgrounds in the Dominion.

A very large percentage of Peterboro's population has been able to take advantage of this fortunate circumstance, and the healthy tan seen upon the faces of so many youngsters and elders supplies evidence that a large amount of new energy and "pep" has been stored up for the grind that lies ahead.

The school work of the children and the daily routine of the older folks should be the easier because of what old Dr. Sun and Nurse Nature have been able to accomplish.

GASOLINE FISHERMEN.

Old-time fishermen, agreeing with the Examiner that it is unwise to do too much advertising about the fishing in some of the district waters, at the same time are emphatic in declaring that if motor-boat angling were prohibited there would be an immediate improvement shown.

In the days when fishermen had to depend upon the paddle or the oar to get them to the haunts of the maskinonge fishing was a sport.

Some of these sporting anglers remain, but there are far too many of another type, men who sit in a motor boat, sometimes with two or three lines out, and "chug, chug" hour after hour until they reach every "bed" within miles.

The number of fish taken by these gasoline fishermen is necessarily much larger than could be caught by the same number of men using canoes—so much so indeed that the result is being seen in depleted fishery resources and complaints that "the lake is fished out."

Representatives of the older school are unanimous in their contention that fishing should remain a sport, and not a business, and that the use of gas-propelled boats for trawling should be eliminated.

Naturally the motor-boat owners cannot agree with that suggestion—but the old-timers have many sound arguments to back up their charge.

NOT WANTED HERE.

Teachers in convention in Toronto have rendered a very real service in protesting against the adoption in Ontario of Saskatchewan's system of paying, on a piece-work basis, those engaged in the work of passing upon examination papers, says the Hamilton Spectator. The Saskatchewan Department of Education, it is understood, justifies this method of payment on the ground that it has proven to be the most economical plan yet evolved, but there can be no denying that it is neither fair to examiners nor to students. It is a system that invites slip-shod perusal of papers that should be accorded careful, conscientious consideration. Examiners do no kindness when they pass boys and girls who are not properly equipped to enter higher grades, and it is reasonable to presume that when they are paid so much for each paper examined they will not take the pains they would take if they were being paid a fixed fee. Dr. E. A. Hardy of Toronto, who called the attention of teachers in convention to the practice in the West and the danger of it being adopted in the Eastern Provinces, declared it was "undignified." One can picture in the mind's eye examiners working to the clock, like pressmen in a tin-can factory, but it is a different kind of raw material they are working with. It has been complained for many years that the professions are overcrowded and that misfits are being graduated who cannot hope to succeed. The need of tightening up the examinations has become apparent, but it would be ridiculous to make the examination papers more difficult and then turn the completed product over to "piece-workers" who would have to rush through them to make their job worth while.

EMERGING FROM RUTS.

Good advice is given in an editorial in the Halifax Herald, which, though addressed to the people of that particular Province, is equally valuable for the people of other Provinces. It speaks of the danger of getting into ruts. Besides having been in a political rut, says the Halifax Herald, the Province has, in a general way, been in business ruts, in economic ruts, in industrial ruts, in mental ruts. "We have been in the state of mind that makes for dependence on Governments." It is a dangerous state of mind and is one to which people are particularly prone in these times. "The mentality that regards experiments, enterprise, progress, with suspicion—and, at times, opposes—is not the mentality that will get people out of ruts. It is the mentality that keeps people in ruts. If we make candid confession, we must admit that there has been more of this mentality than has been good for this Province."

This attitude of dependence on Governments is not one which is conducive to progress, says the Hamilton Spectator. It is destructive of initiative, and it is certain that the person, or municipality, or Province which looks to this means too exclusively for getting along will not get very far. The mind which is open to new suggestions, too, which does not reject everything which is not customary, is the mentality which promises the greatest amount of advancement. It is well, however, to stand by the old tried-out principles in all matters of doubt, and not to be too hasty in accepting every novelty on its own claims. Undesirable as it may be to be "in a rut," it is preferable to wandering hopelessly astray. As the Halifax Herald expresses it: "It is wisdom to reflect on what has been done; and to learn from it how to improve. It is not wisdom to think that because certain methods, enterprises and habits in business, industry and economics were good enough for our fathers and grandfathers they should be good enough for us. We should recognize the ruts, and get out of them when we discover, as we must, that they are hindrances to progress and to broadening out of activity."

WHERE THE LAW HOLDS FIRM.

Spite of all prophets of evil omen and the loud wail of the pessimists, Old England has not yet gone completely to the dogs, if the diminishing ratio of criminals to the population be any criterion of a safe and sane statute of society. It is refreshing to learn, on the authority of the Home Secretary, Sir William Joynson-Hicks, that during the past half-century there has been a notable decrease of crime in Britain. Fifty years ago there were twenty thousand persons in local jails; today less than half this number are in durance vile. Fifty years ago ten thousand convicts were under sentence of penal servitude. Today the prison list stands at sixteen hundred, less than one-sixth of the former total. Just as the number of criminals has become beautifully less, so two-thirds of the prisons required during the Mid-Victorian era are today standing idle or have altogether vanished. Considering the tremendous excitements through which human civilization has passed during the last ten years, and the social upheavals which in many sections of the globe have developed into crime waves of volcanic violence, it speaks remarkably well for the sturdy good sense of the British people in general that they have kept themselves so well in hand. The alleged stodginess of the English temperament has its compensations. The Britisher is not easily persuaded to go on the rampage. The crowd, which has a wholesome regard for ancient traditions, is not suddenly stampeded. England has, like every other nation, a criminal minority dangerous and evilly-disposed as any criminal class can be, but it is something to know that the fires of vicious passion and vengeance do not find inflammable fuel amongst the British oaks.

EDITORIAL NOTES AND COMMENT.

At present the Hydro-electric Commission consists of Hon. J. R. Cooke. The Ontario Government will have to act without delay.

Nobody ever thought August could slip by without an opportunity for everybody to say, "Is it hot enough for you?"

The question is not so much why they call them Plus Fours as why they wear them.

A writer says there is plenty of fishing at Muskoka, but no fish. That sounds familiar.

Of Sir Adam Beck it can be said that he remained in the harness until the last. No man was ever more faithful to any enterprise than was the Hydro knight to the cause of public ownership of power in Ontario.

These channel swimmers have a good opportunity of discovering what the wild waves are saying.

Joshua established a record for traffic officers when he commanded the sun to stand still.—Vancouver Province.

Love may be blind all right, but we know one married man who sews on all his own buttons.—San Francisco Bulletin.

Latest definition of a go-getter, is a man who runs out of gas two miles from the station.—St. Catharines Standard.

The latest kidnapping case was that of a grandfather, but it is easily explained; he had money to leave.—Exchange.

A skeleton of a monster fish, 6,000,000 years old, has been unearthed in North Dakota. It is the only one of its size ever caught that didn't get away.—Detroit Free Press.

Times do change. Once everybody ducked when a man reached for his hip pocket. Now they almost wink him.—Buffalo Post.

ONTARIO-QUEBEC KIWANIS MEETING

Peterboro Members Plan to Attend Ottawa Convention.

Many members of the Peterborough Kiwanis Club will attend the Annual District Convention of the Ontario-Quebec District, which is to be held at Ottawa, Ontario, on September 21st and 22nd.

Official delegates of the local club are: President Charles D. Cook and Secretary Hugh M. Niven.

The Convention of the Ontario-Quebec District is but one of twenty-nine of Kiwanis International which is being held this fall for the yearly election of District officials and to outline policies for 1925-26. The programs will be devoted to interesting International subjects and activities, and will include prominent speakers on World topics. The carrying on of the under-privileged child work, one of the major objectives of Kiwanis, will be given thorough consideration at the Ontario-Quebec convention, for it is hoped that this undertaking may be intensified the coming year.

One of the big features of the convention will be a special exhibit made up of displays of Kiwanis activities of this district and of Kiwanis International. All clubs within this jurisdiction are sending in exhibit material which will be shown to thousands attending the sessions, and Kiwanians of Peterbourough will have this opportunity of viewing the good work being done by other clubs in this vicinity.

In exhibits of club activities, the Peterborough Club took third place with their exhibit at the Convention in Hamilton, Ont. last year and are hopeful of being in the lead at Ottawa in September.

Wise and Otherwise.

To be fossilized is to be stagnant, unprogressive, dead, frozen into a solid. It is only liquid currents of thought that move men and the world.
—Wendell Phillips.

• • •

Faith is not a belief that we are saved, but that we are loved.
—Kirk.

• • •

Don't build the top story first.
—Emerson.

• • •

A little neglect may breed great mischief.
—Franklin.

• • •

The best-laid schemes o' mice and men Gang aft a-gley.
—Burns.

• • •

If thou be wise thou shalt be wise for thyself.
—Solomon.

• • •

Be something; anything but mean.
—Byron.

• • •

Every one ought to measure himself by his own proper foot and standard.
—Horace.

• • •

Measure your cloth twice since you can cut but one.
—Schlav.

• • •

God sendeth and giveth both mouth and the meat.
— —Tusser.

• • •

No good ever comes of minding other men's matters
—Fielding.

• • •

A little drug oft brings relief.
—Ovid.

• • •

Sweet mercy is nobility's true badge.
—Shakespeare.

• • •

A man who displays his own merit is a fool, and a man who does not know it is a fool.
—Chesterfield.

• • •

Method will teach you to win time.
—Goethe.

• • •

Aspiring minds must sometimes sustain loss.
—Plato.

A THOUGHT.

THEY ARE NOT GOOD

Genius is constructive intelligence. Genius is the heart guided and the hand helped by brains.

Often this word 'genius" is misapplied. Genius is the never-ending and always-climbing character that is helpful, not harmful.

Genius is not just getting out a patent or inventing a new light.

Glorious is the world of God, but how much more glorious is the genius of God within us.

When satirical criticism really rectifies, the genius becomes a public benefactor, but this is seldom what chronic critics are trying to accomplish. Their aim is to attract attention to their own superior (?) selves.

A cynic is crosseyed morally and tongueties where there is a chance to help with a cheerful word. One can excite more personal publicity through the plan of introducing negatives, but I've noticed these geniuses never last long.

What a wonderful gift it is to be able to nerve others with incessant affirmatives—to chart the beauty of the good in this world where we must all live!

Chattering critics have daubed this world with their gloom and sable stuff, and have been called geniuses, but they are nothing but disconsolate destroyers.

The cynics who never see a good quality in anything or anyone, but who always discover the bad in everything and everybody, often send the unthinking into moroseness. They are no good.
—Silent Partner.

The whole purpose of advertising is to show you ways in which you can live better, more comfortably and more happily. Read the advertisements to find out how you may own many things you have always felt were beyond your means.

CATTLE, GRAIN AND PRODUCE

Peterboro—Toronto—Montreal Winnipeg

RETAIL.

Fruit.

Bananas, 20-50c dozen; oranges 25-90 dozen; grapefruit, 2 for 25c; lemons, 40-50c dozen; cooking figs, 3 lbs. 25c; layer figs, 40c lb; dates, 9-15c per lb.; cocoanuts, 10-20c each; peaches, 40-60 cents dozen; plums 20-30c dozen, 60c-$1 bkt.; watermelons, $125.-$1.50 each; canteloupes, 15-30c; honeydew melons, 40-60c; Montreal melons, 25-40c; gooseberries, 20c qt.; harvest apples 20c measure; Red Williams, 25c measure; red raspberries, 15c box; black currants, 25c box; pears (California), 40-50c doz.; (Canadian), 25c measure; cherries (English Morels), $1.50 bkt. grapes, 25c lb. (California) 30c lb. (Malaga); huckleberries, 25c qt., $2.25 bkt.

Vegetables.

Potatoes (old) 2 pks. 25c, (new) 20-30c peck; new beets, 5 cts. bunch; new carrots, 5 cts. bunch; green onions, 5c bunch; Bermuda onions 10c lb.; cooking onions 4-8c lb.; cabbages, 15-20c; leaf lettuce, 5c bunch; head lettuce, 10-20c; celery, 20-30c bunch; parsley, 5c; peppers, 3 for 25c; cauliflower, 20-35c; spinach, 10c lb.; rhubarb, 5c bunch; radishes, 5c bunch; green peas, 3 quarts 25c; tomatoes, 18-20c lb.; cucumbers, 5-15c each, 75c bkt. (11 qts.); eggplant, 15-25c each; vegetable marrow 10-20c each; beans, 3 lbs. 25c.

Nuts.

Mixed, 25c lb; peanuts in shell, 35c lb.; shelled walnuts, 49-60c lb.; broken walnuts, 45c lb.; whole halves, 70c; California budded, 50c lb.; shelled almonds, 50-70c lb; Brazil nuts, 25c lb.; pecans, 85c lb.

Dairy Products.

Butter—Creamery, 40c lb.; dairy, No. 1, 36-37c lb.; No. 2, 30c lb.; lard, 21-24c lb.; shortening, 17-20c lb.

Eggs, 35c dozen.

Cheese, 20-40c lb.

Honey.

5 lb. pail honey—Clover, 75-75c.

Fish.

Salmon trout, 20-25c lb.; sea salmon, 20-25c; red salmon, 25-30c; whitefish, 20-25c lb.; halibut, 35c lb.

Meats.

Beef, 13-30c lb.; veal, 10-22c lb.; lamb, 20-45c lb.; mutton, 12-28c lb.; pork, 20-35c lb.; bacon, 35-45c lb.; sausage, 18-20c; chicken, 22-45c lb.

Flour.

Flour, half barrel, $5; pastry, 24-lb. bag, 99c-$1.15; bread, 24-lb. bag, $1.30.

WHOLESALE

Grain.

Fall wheat, $1.20 bushel; spring wheat, $1.15; alsike, $8.75 bushel.

Hay, Straw, Etc.

Hay, baled, $14-$15; loose, $12-$13; straw, baled, $8; bran, $26 ton; shorts $30.

Hogs.

Live hogs, thick, smooth, $13.25 cwt.; select, graded, $14.50; dressed head on, $20.75; head off, $21.75.

Hides and Wool.

Hides — Cow, 10-11c lb.; horse, $3.50-$4 each; calf skins, 15-16c lb.; lamb skins, 65-75c; shearlings, 25-35c each.

Wool—Coarse, 25c lb.; medium, 27c; fine, 29c; rejects, 15c lb.

MONTREAL PRODUCE

MONTREAL, Aug. 18 (Canadian Press).—The feature of the export trade in Canadian grain on the Montreal market yesterday was the good enquiry for foreign buyers for spring wheat on spot, but owing to the very limited offerings little business of importance was transacted. The demand for oats and barley was slow and no sales were reported. Ocean grain room from this port for the month of August is now well booked up, and rates rule fairly steady.

The local market for grain was quiet, the demand being only for odd cars to meet immediate wants, but the prospects are that there will be considerably more activity as soon as the new crop commences to move. Prices for all grades of oats were reduced 2 to 3 cents a bushel.

There was no change in the local market for Spring wheat grades of flour, the feeling being still somewhat unsettled and in consequence prices were rather irregular, but no actual change was announced. The demand was steady from local and country buyers for broken lots to meet immediate wants and a moderate amount of business was done.

The export trade was reported dull which was due to the fact that foreign millers were offering at much lower prices, but the prospects are that as soon as the new spring wheat crop commences to come forward a fairly active business will be done.

The tone of the market for winter wheat flour remains very firm owing to the limited supplies available on spot, and the light offerings from Ontario millers.

A very firm feeling continues to prevail in the local egg situation and prices generally were unchanged. Owing to the very warm weather the demand was somewhat curtailed yesterday and in consequence the volume of business was only fair, sales being chiefly in small lots to meet immediate wants and in consequence the market was rather quiet. The receipts were 1,337 cases, as compared with 1,654 for the same day last week, and 1,052 for the corresponding day a year ago.

The exports of butter from the Port of Montreal for the week ending August 15, 1925, were the largest on record for the season to date; they amounting to 39,112 packages showing on increase of 24,382 packages, as compared with the previous year, and an increase of 26,684 packages with the same week last year, while the total shipments for the season to date showing an increase of 169,924 packages with the same period for 1924.

The exports of cheese from the Port of Montreal for the week ending August 15 were 51,043 boxes, which showed an increase of 10,786 boxes as compared with the previous week, and a decrease of 3770 boxes with a year ago, but the total shipments for the season to date have been 51,043 boxes in excess of the same period last year.

The receipts of cheese in Montreal yesterday were 8,839 boxes, as against 11,722 for the same day last week, and a decrease of 3,770 boxes ing day a year ago. In sympathy with the lower prices ruling at the country boards at the close of last week and the lull in the demand from foreign buyers for supplis, a weaker feeling developed in the spot market yesterday, and prices were reduced 3-8c to 1-2c per lb.

CHICAGO GRAIN

CHICAGO, Aug. 19 (Canadian Press).—Brisk rallies took place in the wheat market toward the close yesterday on the announcement of the decrease in the visible supply. This followed a drop in values after an irregular opening, occasioned by a general bearish attitude on the part of local traders, as a good increase in the visible supply had been anticipated.

At the finish, wheat was 3-8 to 1 1-8 cents net higher, with September at $1.59 1-2 to $1.59 3-4, and December at $1.58 to $1.58 1-8. Corn finished down 1-8 to 5-8c, and oats were 5-8 to 7-8 cents lower, while provisions showed a loss of from 5 to 12 cents.

The report of the visible supply, combined with liberal buying by millers, who took advantage of the break, and reports that hail had damaged the ripened crop in Manitoba sent wheat slightly above Saturday's closing. The latter two features had been known before the visible supply report was posted and had served more to keep wheat from a more pronounced drop earlier in the day. There was pressure being exercised from commission houses and local operators, and stop loss orders were caught as the market descended.

The millers began buying, however, and this checked the decline, so that when the visible supply showed a decrease the market reacted quickly to the information and rose to above Saturday's closing. The break at one time amounted to nearly 4 cents a bushel.

Coarse grains were dull and featureless during the session and price changes were of little importance, short covering steadying corn near the finish. The oats market was also uninteresting.

Provisions were dull.

STERLING EXCHANGE

MONTREAL, Aug. 18 (Canadian Press).—Sterling exchange rates were quoted here yesterday as follows.

Sterling demand $4.85.

Sterling cables $4.85 1-2.

QUEBEC CO-OPERATIVE

MONTREAL, August 18 (Canadian Press).—At the Quebec Federated Co-operative Society auction sale of creamery butter here yesterday, there were 2,000 packages offered of which 1,000 packages No 1 pasteurized creamery sold at 39c per lb., 800 packages No. 1 creamery at 38c per lb., and 200 packages No. 2 creamery at 37c per lb.

GRACE CHURCH ANNUAL PICNIC

Millbrook Sunday School Outing at Wallace's Point—Mrs. B. Raper Injured.

MILLBROOK, Aug. 18—The annual picnic, under the auspices of the Sunday School of Grace Presbyterian church, which was held last Thursday afternoon at Wallace's Point, Otonabee River, was a well-attended and most successful event.

Cars and trucks conveyed the picknickers to the Point, the boys, who filled the trucks, evidently enjoying the drive as much as any other part of the outing.

Games of various sorts, with the slides, swings, etc., gave happy employment until the tea hour, when all were seated on the grassy slope and served, in true picnic style, with an abundance of good things until everyone was fully satisfied.

The superintendent, Mr. L. C. Russell, the Mentor of the C.G.I.T. group, Miss Kathleen Lancashire, and the officers and teachers of the school were the committee in charge, and spared no efforts to make the outing a complete success.

The booth on the grounds, with Mr. H. Caldwell in charge, was well patronized throughout the afternoon, and Mrs. Caldwell, as usual, did everything in her power to make the party welcome, and assist in the entertainment of the visitors, both young and old, when any demand was made upon her time, or for supplies for the supper hour.

Boating, fishing, and bathing were among the facilities that appealed especially to the younger element of the party, some of the older members giving careful supervision to these sports.

Ladies Aid At Work.

A work meeting of the Ladies' Aid Society of the United Church was held at the home of the president, Mrs. M. E. Needham, on Friday afternoon when a considerable amount of sewing in connection with the bazzar to be held this fall, was accomplished.

Special attention was given to cutting out and stamping, the material purchased by the apron committee, under the supervision of the convener, Mrs. C. C. Garside.

On Tuesday, August 18, at 2 p.m. all the women of the church are again invited to gather at Miss Needham's' home, coming prepared to sew, when it is hoped further progress will be made with the work on hand, and supplies given out to those who will take material home and complete the embroidery, etc., on the articles so placed.

Those present last week included Mrs. H. W. Johnston, Mrs. W. Mullen, Mrs. Walter Williamson, Mrs. Geo. Locke, Mrs. J. McKnight, Miss M. Finnimore, Mrs. T. H. Aiken, Mrs C. C. Garside. Public announcement having been made for the gathering this week, a much larger attendance of workers is looked for

Not only members of the Ladies' Aid, but any others willing to help, will be cordially welcomed at the work meetings.

Fell Down Stairs.

Mrs. Benjamin Raper met with an unfortunate accident on Friday of last week, falling down the stairs in her own home, fracturing her collar bone on the left side and breaking a rib. Fortunately Mr. Raper came in immediately afterward and medical attention was at once obtained.

Mrs. Raper has since been removed to the home of her daughter, Mrs. A. Fallis, Fallis Line. Improvement is as satisfactory as could be expected under the circumstances, the injury having proved a most painful one.

To Preach On Sunday.

Rev. Jos. Wilks will preach in the United Church morning and evening, on Sunday, August 23, in the absence of the pastor, Rev. F. H. Howard, who is leaving for Balsam Lake, and other points, this week.

On Sunday, August 30th, a representative of the Ontario Prohibition Union will occupy the pulpit, and the following Sunday Rev. Mr. Wilks will again have charge of the services.

Mrs. A. H. Barnes, and family, are spending the holiday season with friends in Keene. Miss Mabel McCarthy, Mrs. Barnes' daughter, won two prizes in the girls' swimming races at the Serpent Mound Regatta last week, a mayonaise set, and a sofa cushion being the trophies obtained.

Mr. and Mrs. Harry Cummings, and two children, and Mrs. McBain, of Toronto, who are holidaying at Harwood, motored to town and were guests of Mr. and Mrs. I. E. Needham on Friday.

Mr. and Mrs. Jemison, of Bethany, visited his brother, Dr. A. Jemison, and were guests of Mr. and Mrs. I. E. Needham on Friday.

Mr. H. Fair, of Toronto, was the guest of his cousin, Mr. F. Armstrong, and also his aunt, Mrs. T. B. Collins, for the week end.

Misses Laura and Jessie Clarke, of Weyburn, Sask., who are visiting Mr. and Mrs. S. E. Eakins, spent Friday in Lindsay guests of their uncle, Dr. Will Clarke.

Dr. G. H. Needler, who has spent the past two weeks in Millbrook, visiting his sister, Miss Etta Needler, left for Toronto on Monday and will spend Tuesday, August 18 with his father-in-law Judge Chisolm, who reaches his ninetieth birthday on that date. Mrs. Needler, and her eldest daughter, Miss Mary, are enjoying a tour of the British Isles, returning the middle of September.

Mr. and Mrs. George McCartney, of Peterborough, with their guests, Mr. and Mrs. Sandham, of California, motored to town on Sunday and called upon a number of friends.

Miss Helen Armstrong, of Fergus, who has been visiting her cousin, Miss Mame Collins, for the past week, left on Monday morning for Cobourg, and other points.

DEER BAY HOTEL GUESTS' CONCERT

Assisted By Lakefield Talent and Smith Band.

LAKEFIELD, Aug. 15.—On Wednesday evening, August 12, the guests of Bay View hotel, at Deer Bay, assisted by some local talent, gave another splendid concert. This is the second of its kind during the season, and everyone was delighted. The band from the 16th concession of Smith township, which helped out so well on former occasions, again rendered several selections, and during the evening a collection was taken up to aid the band. The program was as loows:

Band selection. Chairman's address, Mr. C. S. Tanner. Pantomime, directed by Mrs. Roberts. A story told by Mrs. J. Raftry. Music by the string orchestra. Recitation by Eleanor Brooker. Band selection. Trio, by Luis, Douglas, and Donald Smith. Song, by Billy Crooks. Cornet solo, Mr. Tom David. Clog dance, Walter Trude. Duet, by Miss Frances Fairbairn and Miss Myrtle Harrison. Band selection. Solo, Dr. Smith. Recitation, Alberta Brooker. Music by the string orchestra. Song by Charlie Tanner, Jr. Solo, by Junette Marcus. "Stunt," by Rev. and Mrs. Bright. Speech, by Mr. John David. Band selection.

Bridge Guests.

Mrs. W. Leonard entertained at three tables of bridge on Wednesday evening, in honor of Mrs. Butler, from Toronto. Among those present were: Mrs. Theo. Crawford, Mrs. H. E. Moore, Mrs Montgomery, Mrs. W. Sherin, Mrs. Wilson, Mrs. Burgess, and the Misses Burgess. Mrs. Butler was fortunate enough to win the prize for the highest score.

Mrs. W. M. Graham and Miss Blanche Graham returned to the village on Wednesday after three weeks spent in journeying from Toronto to Victoria and back.

Shore Dinner.

On Thursday, a jolly party, composed of Mr. and Mrs. Scott Montgomery, Dr. and Mrs. Smith and family, Mr. and Mrs. O. W. Steer and family, of Peterboro', Mr. and Mrs. Hillard, of Toronto, went in the good ship, "Oriole," manned by Mr. Harry Scriver, to the head of Stoney Lake. Dinner was cooked at Eel's Creek in true camp style, and all agreed that it was one of the most pleasant picnics on record.

Mrs. Osborne was a visitor to Peterboro' on Thursday.

Mrs. H. J. Stuart entertained at afternoon tea on Wednesday in honor two sisters of Mr. W. H. Casement, who are at present visiting in the village.

Mr. and Mrs. Fred Lefevre, of Chile have arrived in the village and are guests of Mrs. F. J. Tate.

Miss Gwendolyn Simpson has returned to the village after a brief visit to Toronto.

Mrs. J. M. Simpson is visiting her father in Penetang.

Deer on Highway.

The other day, while one of our townspeople was driving out to Buckhorn, a young deer ran out of the woods onto the road in full view. He hesitated a moment, saw a car approaching, and ran off in the direction of Wesley Church.

UNITED DAIRYMEN

MONTREAL, Aug. 18 (Canadian Press).—At the United Dairymen Co-operative auction sale of Belleville cheese, held here yesterday, there were 2,151 boxes offered, and 20 3-4c per lb. was bid for 1,349 boxes of No. 1 white, and 20 3-4c per lb. for 802 boxes of No. 1 colored, f.o.b. cars at Belleville for shipment to Montreal.

Motorists once paid a higher price for imported Goodrich Silvertown Cord Tires because they wanted the best tire value produced in the world. Now, you can buy this same quality in Canadian-made Goodrich Silvertown Cord Tires at prices that compare with other Canadian-made tires. Why not buy the best?

AD.1

DAWSON & JOHNSTON
211 GEORGE STREET

W. H. MAGEE
HUNTER STREET

Exclusive Flavor
MINTO TEA

LARGELY ATTENDED MEETING OF CABINET HEARD REPORT OF HIGH COMMISSIONER'S LONDON WORK

Premier Made No Statement About Recommendations of Mr. Larkin.

NO ELECTION TALK

No Appointments Have Been Made to Any of Existing Vacancies.

OTTAWA, Aug. 18 (Canadian Press).—"We had a delightful afternoon listening to a report from Mr. Larkin of the activities of the office in London," reclared Premier W. L. Mackenzie King, as he emerged from the Council Chamber shortly before 7 o'clock yesterday evening, in company with Hon. P. C. Larkin, Canadian High Commissioner in London, after a session of the cabinet lasting over four hours.

The Prime Minister declared he had no statement to make in regard to a possible general election, and added further that no appointments to any of the accumulated vacancies existing had been made. A further meeting of the Cabinet will be held this afternoon.

While no official statement was made in the matter, it is believed that the High Commission is recommending certain economies among the branches of the Government departments in London, due to the housing of many civil servants recently under the one roof of Canada House in Trafalgar Square, involving possible changes in the Immigration and Trade and Commerce departments in London.

Yesterday afternoon's meeting of the Cabinet was largely attended. Those present, in addition to the Premier and the High Commissioner, were: Rt. Hon. Geo. P. Graham, Minister of Railways and Canals; Hon. J. A. Robb, Acting Minister of Finance; Hon. E. M. MacDonald, Minister of National Defence; Hon. Ernest Lapointe, Minister of Justice; Hon. W. R. Motherwell, Minister of Agriculture; Hon. T. A. Low, Minister of Trade and Commerce; Hon. Charles Murphy, Postmaster General; Hon. H. S. Beland, Minister of Health and Soldiers' Civil Re-establishment; Hon. A. B. Copp, Secretary of State; Hon. P. J. A. Cardin, Minister of Marine and Fisheries, and Hon. H. B. McGiverin and Hon. J. E. Sinclair, ministers without portfolio.

The Prime Minister entertained at Laurier House last night, in honor of the Canadian High Commissioner in London.

PRESENTED REPORT.

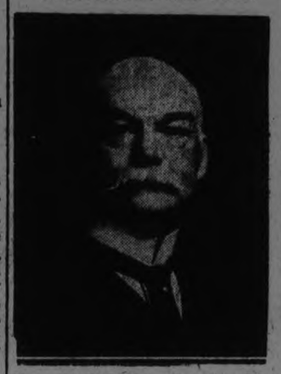

Hon. P. C. Larkin, Canadian High Commissioner in London, who reported to the Cabinet yesterday.

CAVAN NEWS

CAVAN, Aug. 18.—Miss Winona Cathcart, Miss Audrey Cathcart and M. F. Cathcart spent Sunday with Mr. and Mrs. Thos. Beatty of Otonabee.

Mr. and Mrs. Harry Tinney went up to Toronto on Sunday.

Mrs. T. Staples of Hamilton is visiting her sister, Mrs. Margaret Staples and other friends here.

Mr. and Mrs. Wm. Nill spent Sunday with friends in Hiawatha.

Mr. and Mrs. Gordon Hill and Babe of Peterboro spent Sunday with Mr. and Mrs. J. Swain.

Fred Sisson and daughter of Montreal are here on a two weeks visit with Mr. Sisson's mother.

Clifford Carr of Detroit is visiting his parents, Mr. and Mrs. C. Carr.

Mrs. B. Howson has returned home after a week's visit with her sister in Norwood.

George Stevens of Toronto is holidaying at George Howden's home.

Mr. Sam Richards is visiting his sister, Mrs. Sydney Richardson, in Norwood.

You will find many things you thought you couldn't afford in the Classified Ads. of the Examiner.

FIRE DESTROYED FARMER'S HOUSE

Owner, W. C. Griffin, Was Badly Burned While Rescuing Wife and Family.

INSURANCE SMALL

LINDSAY, Aug. 18.—(Special).—A serious fire occurred at an early hour yesterday morning when the frame residence of Mr. W. G. Griffin on the Bobcaygeon Road, between Fenelon Falls and Bobcaygeon, was totally destroyed, together with the contents, including a sum of money.

Mr. Griffin had lighted the fire in the kitchen before going out to the stables. A member of the family coming down stairs found the kitchen in flames, and making his exit from the house, shouted to Mr. Griffin. The latter rushed through the flames and mounted stairs to the upper apartment, which were partially burned by the flames. He succeeded in getting his wife and seven children through the upstairs windows to safety. Mr. Griffin was terribly burned, and was rushed to the Ross Hospital, where his condition is said to be serious. There was only a small insurance on the house and contents.

BATHER DROWNED.

Boy Was Added to List of Victims of St. Lawrence.

MONTREAL, Aug. 18.—(Canadian Press).—The St. Lawrence River claimed another victim yesterday when George Lalande, 17, of Verdun, was drowned while bathing. His body was recovered.

Enlighten Rank and File; Communists Urge Campaign

LONDON, Aug. 18 (Canadian Press Cable).—"Win the soldiers and sailors from the capitalists. Cease the attack on the Communists. Keep the front united and break the offensive of capitalism," are the concluding words in a letter of the Communist Party to the National Labor Party, appealing for a united front by the workers. The letter urges the Laborites to open a campaign with the slogan "Enlighten the rank and file forces." A similar letter has been sent to the general council of the Trades Union Congress.

GREAT WELCOME GIVEN PRINCE BY ARGENTINIANS

Thousands Crowded Streets as Wales Drove to Government House.

BRILLIANT DISPLAY

Uniforms and Decorations of Military Shone Brightly—Police Kept Busy.

BUENOS AIRES, Aug. 18.—(Canadian Press.)— A noisy welcome greeted the Prince of Wales upon his arrival here yesterday afternoon for a state visit to Argentina. As the guns of the Argentine warships boomed a salute and the whistles of scores of vessels in the harbor went into action, the Prince, in the uniform of the Welsh Guards, came ashore from the cruiser Curlew. He was met by President d'Alvera and the members of his cabinet.

The thousands who had gathered to see the royal visitor gave him an ovation, and airplanes circled over the city as he drove in a state carriage with the chief executive through the gaily decorated streets to the Government House. Every point of vantage was occupied along the Calle Florida, the principal shopping street of the city, and there were shouts of welcome from hundreds of Britishers who had come from all parts of the republic to participate in the fortnight's festivities.

After a brief reception at the Government House, the Prince's second public appearance on his way to his official residence assumed even greater popular proportions. The squad of mounted police were taxed to their utmost in handling the crowds which were spread out for a mile along the Avenida de Mayo. Flowers were thrown from the balconies on the carriages as they passed along. The weather was ideal, the gold laced uniforms of the President's bodyguard and the multit-colored decorations making a brilliant display in the sunshine of a late winter day.

BAILIEBORO PERSONALS.

BAILIEBORO, Aug. 18.—W. D. Hibbard has commenced to erect his new residenec at Rice Lake. Jos. Lang and sons have the contract.

Miss May Dawson has returned after visiting Mr. and Mrs. Arthur Jemison, Bethany.

Mr. Robt. Harper, proprietor of the general store here, is spending a vacation, the guest of his parents.

Mr. and Mrs. Watt are the guests of their daughter, Mrs. R. Harper.

Quite a number of the young men of this locality are intending to go West to help off with the harvest. On this account hired help is very scarce in this district.

Mr. and Mrs. Reg. Perrin and the Misses Pue motored to Oakwood on Sunday last and were the guests of Mr. and Mrs. F. Perfin.

Laurence Dawson spent a few days the guest of his parents, Mr. and Mrs. J. W. Dawson this week.

BAILIEBORO, Aug. 18.—Mr. and Mrs. Geo. Phipps, of Worcester, U.S.A., who have been spending the summer the guests of friends here, have returned to their home.

Mrs. Jno. Jewison has returned to her home in Toronto, after having spent several weeks, the guest of her daughter, Mrs. H. Barnard.

The C.S.E.T. Boys of the United Church, Millbrook, are spending a couple of weeks camping at Barnard's Landing, Rice Lake. Their leader, Mr. F. N. Alcorn, is endeavoring in every way possible to see that the boys enjoy themselves to the utmost. They have several tents pitched, and everything fixed up very comfortably to enjoy a real good holiday. Among those who are attending the C.S.E.T. camp are: F. N. Alcorn (leader), Jas. Larmer, Geo. Elson, Arnold Armstrong, Nellis Rowland, Walter Sayles, Keith Barnard, Bill Byam, Laurence Rowland, Geo. Clarke, Bruce Freelove, Aubrey Todd and others.

Mr. and Mrs. W. H. Barnard and family motored to Pleasant Point on Sturgeon Lake on Sunday and spent the day there. Their daughter, Miss C. Barnard, nurse-in-training in Ross Memorial Hospital, Lindsay, also accompanied them from Lindsay.

Owing to the fact that Rev. Folley is taking his vacation, there was no church service in the Union Church here on Sunday afternoon last.

Jacob Isbister, of Centreville, is installing a gasoline tank in front of his residence

Miss L. Barnard spent the week-end the guest of Miss Edna Thompson, of Peterboro.

Miss E. Falls is the guest of her sister, Mrs. E. Morrison.

The recent hot weather is bringing scores of campers to Rice Lake. Possibly the disappearance of the mosquitoes also has a great deal to do with the increasing number of tourists.

22,000 HARVESTERS.

Nearly Half of Required Number Has Been Received at Winnipeg.

WINNIPEG Aug. 18.—(Canadian Press)—Twenty-two thousand harvesters have been received in Winnipeg for distribution to the farms since the influx started, according to railway officials. This makes up nearly half the quota asked for and yesterday saw a pause in the rush at the depots.

NAME CHAIRMEN TO LEAD VETS IN REORGANIZATION

Heads of Provincial Committees Have Been Appointed by Gen. Turner.

FOTHERINGHAM HERE

Meetings Will be Held Soon to Establish Local and Provincial Basis.

OTTAWA, Aug. 18. — (Canadian Press).—In furtherance of the plan of Field Marshal Earl Haig to unite all Canadian war veterans in one organization, provisional committees are being formed in each province. The complete list of those who will act as chairmen of these committees was given out yesterday by Lieut.-Gen. Sir Richard Turner, V.C., trustee for Field Marshal Haig, and is as follows: Nova Scotia, Lieut.-Col. Bauld, D.S.O.; Prince Edward Island, Lieut.-Col. H. D. Johnson, M.D.; New Brunswick, Lieut.-Col. Alex. McMillan, D.S.O.; Quebec, Brig.-Gen. Eric McCuaig, C.M.G., D.S.O.; Ontario, Major-Gen. J. F. Fotheringham, C.M.G.; Manitoba, Lieut.-Col. Ralph Webb, D.S.O., M.C. (Mayor of Winnipeg); Saskatchewan, Col. James McAra; Alberta, Col. G. E. Sanders, C.M.G., D.S.O.; British Columbia, Brig.-Gen. H. F. McDonald, C.M.G., D.S.O.

Provincial meetings are to be held at an early date to establish the basis of local and provincial organizations. A national veterans' unity conference will likely be held some time before December. The first Provincial meeting is being held in Toronto on August 19th, to which delegates from all parts of Ontario have been asked to attend.

FRANCHISE GIVEN NATIONAL LINES

Company Will Rehabilitate Electric Railway in St. Catharines.

BUSES EXCLUDED

ST. CATHARINES, Ont., Aug. 18.—(Canadian Press).—By a majority of 1,909 the by-law granting an exclusive franchise to the Canadian National Electric Raiways was approved by the electors yesterday, which also provides for an immediate expenditure of $600,000 by the government for the rehabilitation of the lines, and excludes competiting bus lines from carrying passengers to and from points within the city limits. Niagara Falls has already carried a similar by-law. Negotiations are pending between the railway and the municipalities of Merritton, Thorold and Port Dalhousie.

SHIP COAL AFTER GRAIN IS CARRIED

Thornton Says Shipment of Alberta Coal is Suspended at Present.

EDMONTON, Alta., Aug. 18.—(Canadian Press).—Asked about the shipments of Alberta coal to the Toronto market, Sir Henry Thornton here yesterday said that they have been suspended for the time being in order to give the right of way to the grain movement. The time limit was up on Saturday and the seven dollar freight rate is now off. After the harvest, the shipments will be resumed, Sir Henry said, until the full quota of 25,000 tons has been reached.

BRAKEMAN CRUSHED.

C.N.R. Employe Was Caught Between Cars at Parry Sound.

PARRY SOUND, Aug. 18—(Canadian Press).—Dalton McFadden, brakeman on the Canadian National Railways, was crushed between two cars here yesterday and seriously injured about the chest and head. He was taken to the hospital here where he lies in a critical condition.

Buffalo Have Not Started To Return To Old Home

EDMONTON, Alta., Aug. 17.—Canadian Press. — A flat denial that any buffalo transported from Wainwright to the wood buffalo reserve at La Butte, on the Slave River, are breaking away to the south back to their old home at Wainwright, or that they are ever likely to, was made to the Journal yesterday by D. H. Christie, of the Northwest Territories and Yukon Branch of the Department of the Interior, who superintended the whole movement of the 1634 plains animals to northern regions recently.

Rumors have been spread and contradicted by different people, but the official in charge has taken upon himself to investigate right through from Fort Smith to Fitzgerald, and on to Chicemyan, and could find no one had actually seen a buffalo within 40 or 50 miles of the latter place.

DISCUSS JOINT LINE OPERATION

Peace River Railway Situation Was Subject on Railway Meeting.

PLAN FEASIBLE

EDMONTON, Alta., Aug. 18 (Canadian Press). — Premier M. Greenfield and other members of the government sat in at a conference yesterday afternoon with Sir Henry Thornton, of the C.N.R., and Grant Hall, of the C.P.R., on the Peace River Railway situation. The particular point around which the discussion is revolving is the question whether or not a joint operation agreement between the Canadian National Railways and the Canadian Pacific Railway is practicable.

Sir Henry Thornton, who is accompanied by W. A. Kingsland, the new Western manager of the National lines, said yesterday, that the dual operation plan is feasible, in his opinion, if both companies and the Government will so agree. So far as his own line is concerned, he said, the Canadian National Railways stand ready to do anything it can to relieve the situation in the north.

Grant Hall said that he had come at the invitation of the Premier and without knowing of the proposed joint scheme, and the details to be brought out at the conference. He was not in a position to express any opinion.

DUNSFORD PERSONALS

DUNSFORD, Aug. 14. — Mrs. Geo. Burgess has returned home after spending three weeks with her parents, Mr. and Mrs. William Nicholson, Pontypool.

Mr. and Mrs. Harry Hickson, also Mr. and Mrs. Geo. Hickson, of Reaboro, were guests of Mrs. Roy Robertson on Sunday.

Mr. and Mrs. Geo. Beacock and family, of Wiarton, spent last week with friends in this community.

Miss Maudie Brien has returned home after spending a week in Fenelon Falls, the guest of Miss Dorothy Welsh.

Friends of Mrs. Jeff Ashmore are very pleased to hear that she has regained her health again, and has returned home from the Lindsay Hospital.

Rev. Mr. Sexsmith, former pastor of the Methodist Church here, accompanied by his sister, spent a few days last week renewing old acquaintances around Dunsford.

Miss I. McClure, of Toronto, who has been spending her holidays at Greenhurst, has returned to her position again.

Mr. and Mrs. Edgar Vanstone and son Jack, also Mrs. Jack Harrison, of Toronto, were guests of Mrs. Roy Robertson on Wednesday.

Mr. Gerald Gordon of Detroit has returned to his work after spending a couple of weeks with his parents, Mr. and Mrs. F. E. Gordon, here.

Rev. Mr. Barber, former rector of the Anglican Church, is at present taking the services in the church here, while Mr. Haughton, the present rector, is absent on vacation. Next Sunday afternoon at 2.30 Mr. Barber will speak to the members of the Black Preceptory, after which the Orangemen purpose holding a decoration at the cemetery.

Birthday Party.

On Tuesday afternoon a number of kiddies gathered at the home of Mrs. Wm. Meyers and held a birthday party in honor of Owen Meyers, who was celebrating his 9th birthday.

START OAT HARVEST

Creamery Busy Making Tons of Butter Weekly.

HASTINGS, Aug. 18 —The harvesting of oats has begun, with the promise of a good yield.

The Stirling Creamery is kept busy, making several tons of butter weekly. Their butter retails at 42 cents and they pay 36 cents per pound for butter fat.

U. S. LABOR SECRETARY.

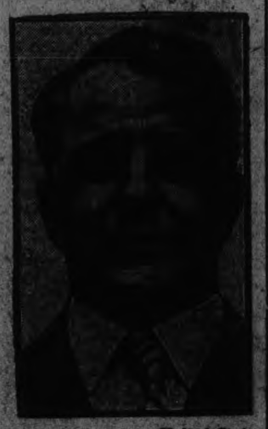

James J. Davis, the United States Secretary of Labor, who is making a tour of the industrial districts of north England, visited mills at Newport, Pa., and astonished accompanying friends by seizing a pair of tongs and going to work on an anvil in masterly fashion. He explained he had worked in iron mills.

BOY DROWNED IN WELLAND CANAL

Lad Travelling on Steamer Took Cooling Plunge in Canal.

CAUGHT IN CURRENT

ST. CATHARINES, Ont., Aug. 18 (Canadian Press)—Rennie Ransom, 14-year-old son of Capt. Ransom of the steamer John C. Howard, who was accompanying his father on a trip through the canal, was drowned in the waste weir between Locks 8 and 9. While the steamer was in Lock 8 he decided to take a cool plunge in the canal, joining two local boys. He was caught in a current made by a passing steamer, became tired and sank. His body was recovered after the water in the level was lowered. Capt. Ransom's home is in King, Ont.

CAMPBELLFORD NEWS

CAMPBELLFORD, Aug. 18. — Mr. and Mrs. Frank Harding, of Toronto, with their three children, spent the week end at the home of Mr. and Mrs. Nell Morrison, Rear street.

Dr. and Mrs. Glenn Wood, of Syracuse, N.Y., are visiting at the home of Mrs. Wood's parents, Mr. and Mrs. Thomas Atkinson, Rear street. Miss Hazel Atkinson, who was visiting in Syracuse, returned with them.

Sir Knight T. F. Oulton, P.G.M. of Ontario East, Sir Knight J. I. Adams, Sir Knight Preceptor W. J. Millman, Sir Knight R. J. Bibby and Sir Knight J. A. Anderson attended the Black Knights' celebration at Norwood last week.

CAMPBELLFORD, Aug. 18. — Friends of Mr. Joseph Dolman, Rear, St. will regret to learn that he suffered a stroke on Friday while at his summer home, Trent River. Mr. Dolman was brought to his home here and his many friends wish him a speedy recovery.

Rev. James Grier, pastor of St. Andrew's Presbyterian church was in Port Hope on Friday where he preached the induction sermon at the Presbytrian Church.

Dr. and Mrs. Louis Vosper and child of Kingston visited Mr. and Mrs. E. E. Plummer and other friends here last week.

Mr. and Mrs. Frank Reid of Belleville spent Sunday with relations in town.

Miss Buckles of Montreal is visiting at the home of her mother, Mrs. W. Buckles.

INJURIES FATAL

CORNWALL, Ont., Aug. 17 (Canadian Press). — Mrs. Joseph Wood, aged 78, died yesterday morning from injuries received Saturday night, when she was knocked down by an automobile at a street intersection.

PREPARING FOR NEXT ELECTION

Liberals Have Nominated Returning Officer—Conservatives Holding Picnic.

AT PRESQUE'ILE

CAMPBELLFORD, Aug. 18—The executive of both political parties in Northumberland county are preparing for the election. The Conservatives met recently to arrange for the picnic which they propose to hold at Presqu'ile and they changed the date from August 27 as previously announced to August 26. Committees were apponted to secure speakers and make other arrangements.

Thresh at Castleton

The executive of the Liberal party met at Castleton on Friday for the purpose of recommending some one for the position of returning officer for the riding, a matter which is usually left to the candidate. F. J. Slade, the Liberal nominee, declined to assume this responsiblity and asked the executive to act.

A Campbllford man was chosen and the recommendation will be sent to Ottawa for confirmation. Until this is received the identity of the official will not be disclosed.

BONAR LAW NEWS.

BONAR LAW, Aug. 17.—A large number attended the dance at Mr. J. Wellman's home on Monday night. Music was supplied by Bruce McInroy, violinist and Myrtle McInroy presided at the organ.

Mrs. E. K. West motored to Madoc last week.

Fred McKeown and family were Sunday visitors at John Morton's home.

Mr. and Mrs. A. Burkilt attended the funeral of the late Mrs. Hurst, which was held on Sunday, Aug. 9.

Mr. Wm. Barlow and the Misses Laura and Lillian McKeown attended the celebration in Belleville, on Thursday last.

Mr. and Mrs. W. T. Allen, also Mr. and Mrs. John S. McKeown, motored to Belleville on Friday.

Wm. Finch and family, also Stanley Finch and family were guests of D. Wellman on Sunday.

Mr. D. Mathews is visiting his Brother, Henry Mathews, 12th Line.

Clarence McKeown and William G. Stiles were in Belleville on Saturday last.

Mr. and Mrs. Thos. McKeown made a brief call on Alex. Martin on Monday night.

Mr. and Mrs. John West of Harold visited E. K. West, last week.

Mr. Jack Baker and family are occupying their cottage at Crowe River during August.

A large number from this vicinity attended the Decoration at Marmora on Sunday.

Mr. and Mrs. Harry Robertson, of Peterborough, are visiting in this vicinity.

Mrs. Roy Walker, of Oshawa is visiting her sister, Mrs. Willian.

William G. Stiles spent the week end under the parental roof.

Mrs. John Morton and son, George were Monday visitors at Fred McKeown's home.

Mrs. Stanley McInroy is on the sick list.

Mrs. John S. McKeown and daughters, Laura and Lillian, spent Tuesday in Campbellford, guests of John Meikeljohn.

Miss Rena Neal, of Marmora, is visiting Kathleen McComb.

Mr. Clarence McKeown motored to Toronto, on Tuesday.

NEWS FROM CAVAN.

CAVAN, Aug. 13.—Miss Gwendoline Hunter is holidaying at Barrie Beach with her sister, Miss Hazel Hunter, and other friends.

On Thursday, Mr. and Mrs. Jas. Paul and Mr. Wm. Elliott attended the funeral of the late Mrs. Tippet at Campbellcroft.

Mrs. Parnell, Newcastle, was a Cavan visitor on Sunday and attended the reunion.

Miss Thelma Ball, Millbrook, visited Miss Lillian Syer for a few days.

Miss Ada Richardson, Lindsay, formerly of Cavan, attended the reunion on Sunday.

Mr. Robert Fair, Peterboro', attended the Staples' decoration service in St. John's Church, Ida, on Sunday.

Miss Margaret McCamus has been engaged as teacher at Yelverton School, Manvers.

The Rev. B. Greatrix, Peterboro', will conduct the services for the next three Sundays in Cavan circuit while the pastor, the Rev. J. O. Totten, takes his vacation. This week Mr. and Mrs. Totten are at Gore's Landing.

Welcome Personals

WELCOME, Aug. 14.—Mr. and Mrs. H. Jones, of Toronto, are visiting his parents in Welcome.

Mr. and Mrs. Eastcott, of Millbrook Mrs. Curtis, of Midland, and Mr. Taylor of Hamilton, visited Mrs. Eastcott's and Mrs. Curtis' brothers, Messrs. W. and A. Lewis.

Miss Helen Moase, of Lindsay, is the guest of Miss Gertrude Lewis.

Mrs. Thomas and three children are visiting Mrs. Jones.

Misses H. Moase, G. Lewis and Helen Lewis visited their aunt, Mrs. Thorndyke of Wesleyville on Sunday.

Mr. Arthur Rorke and family visited his sister, Mrs. Ed. Martyn on Friday and accompanied them to Peterboro'.

Mr. and Mrs. Kellogg, of Grafton, visited their son on Sunday.

Rev. and Mrs. Waugh and daughter, Miss Margaret, of Lansing, were guests at the parsonage on Saturday.

Mrs. John Pearce, of Welcome, and Miss Osborne, of Morish, were operated on in Port Hope Hospital last Tuesday. Both are now able to be home.

EXECUTIVE MET.

OTTAWA, Aug. 18.—(Canadian Press.)— Routine business of the Dominion Command, G.W.V.A., was discussed at a meeting of the subcommittee of the Dominion executive here yesterday. Those in attendance included Lieut.-General Sir Richard Turner, V.C.; Dominion President; Lieut.-Col. R. L. Calder, K.C., Montreal; Lieut.-Col. L. R. Lafleche, D.S.O., A.D.C., Ottawa, and the Dominion Secretary, C. G. Macneil.

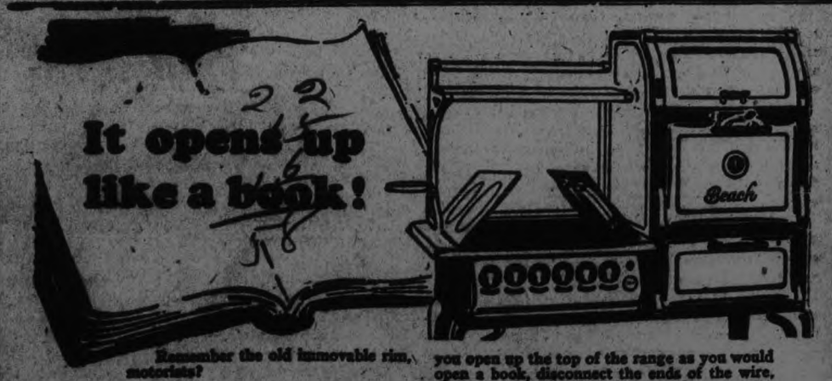

Remember the old immovable rim, motorists?

A puncture—then dirt, barked knuckles, delay!

Autoists nowadays would not put up with anything like that; but people are still buying electric ranges with many antique features.

An outstanding feature of the new Beach Electric Range is its accessibility for repairs.

To replace a heater coil in the cooking unit, you open up the top of the range as you would open a book, disconnect the ends of the wire, remove the old coil and insert the new one. You don't have to remove the burner or call in an electrician.

And remember — the Beach is the fastest electric range on the market—brings a quart of cold water to the boiling point in 3 minutes.

Ask your dealer to show you a Beach Electric, or write direct for full information and prices.

Beach Foundry Limited, Ottawa

Beach Electric Ranges
QUICKEST HEAT AT LESS COST!

O'Keefe's BEERS
GOLD LABEL ALE PILSENER LAGER SPECIAL STOUT
Famous since 1846 for wholesome purity and rich mellow flavour.
Get them at clubs, hotels, restaurants and grocers.
Local Distributor—J. M. BROOKS

Here is the great labor-saver in laundry and kitchen.
E. W. GILLETT CO. LTD.
TORONTO, CANADA

CAMPBELLFORD SENDS 50 MEN TO HELP HARVEST THE PRAIRIE CROP

Travel By C.P.R. and C.N.R. With Special Accommodation Provided—Band Scores Hit.

PLAYS AT PARTY.

CAMPBELLFORD, Aug. 18.—F. W. Wood and R. W. Ryder, downtown ticket agents for the C.P.R. and C.N.R. respectively, have between them sold a total of over 50 tickets for the harvesters' excursion which started for Winnipeg this morning. Those who have purchased C.P.R. tickets will go on the C.N.R. as far as Lindsay, where they will be transferred to the other line, and will proceed to Winnipeg by way of Lindsay, travelling the entire journey without a change of cars.

The C.N.R. also operates through trains, passengers embarking at Campbellford going to Toronto, thence to Winnipeg. The competition between the two roads for the harvesters' traffic is the best guarantee that the safety and comfort of passengers will be looked after carefully. Each line runs special cars for women and children, and at intervals along the line stons will be made at points where restaurants are in operation.

To preserve order, a member of the Provincial Police will be on each car. The "Bluenoses" from Nova Scotia have in the past earned for them so unenviable a reputation for creating disturbances that the cars in which they ride will have a double detail of police.

The Band's Success.

The members of the Northumberland Regimental Band, at their first public entertainment under the leadership of William Pearson, held Monday evening on the grounds of St. John's United Church, scored a brilliant success which will net them the handsome sum of over $200. The grounds were crowded, a large number of tickets had been sold to citizens who were unable to attend, but who invested as a mark of appreciation of the work of the band. The booths did a thriving business in disposing of the articles and refreshments that had been donated, and a splendid musical programme was enjoyed by the crowd.

The Campbellford Band was assisted by the band from Frankford, an organization that has been in existence for less than a year, and which is led by Floyd Ketcheson, a young and self-taught musician of 22, who took over his present duties only last spring, and who has already brought the band up to a high stardard of efficiency. Mr. Ketcheson plays the cornet besides directing the band.

Some years ago Frankford had a band that ranked high in the district, but like so many similar organizations in small towns, it lapsed for lack of support. Mr. Ketcheson's father, D. R. Ketcheson, was a member of the former band, and plays with the present organization. The son learned to play the instrument upon which his father performed, so that his musical talent is inherited. About a year ago the present band was organized largely through the efforts of E. Richardson, of Frankford, and last spring the younger Ketcheson was voted into the leadership. The band, assisted by the Campbellford players who will repay the visit of last evening, will hold a lawn party at Frankford on Thursday evening.

The popular Blue Orchestra assisted with the programme last evening, and the entertainment was closed by the two bands playing a medley of airs in unison.

CAMPBELLFORD, Aug. 18. — Four hundred boxes of cheese were inspected by J. L. Irwin, the official grader, and shipped from the station Saturday. This represented the output of nine of the 20 or more factories in this district, the remainder shipping their cheese without having it graded here.

The price paid for cheese Saturday was 21⅛ cents. Allowing 90 pounds to the box the number of pounds shipped by the nine factories and inspected here was 36,000 of a total value of $7,605. Saturday's business is a fair sample of the turnover made here weekly by the dairying industry so that some idea may be formed of the amount of money brought to the farming community by the sale of cheese.

Help Is Scarce.

Help is so scarce on the farms of Seymour that some farmers have come into town and induced men of 70 and 80 years or more, men who have long since retired from active labor, to go out with them and lend a hand in saving the harvest.

Personals.

W. J. MacDowell, a former resident of town, but now of Niagara Falls, N.Y., last week visited his brother James here, Ernest A. McCook of Seymour and Cyrus Johnston of Norwood. Mr. MacDowell was accompanied by his three sons.

Mr. and Mrs. Alan Haw of town spent the week end at the home of Mr. and Mrs. J. H. Haw, Peterboro.

Miss Catharine Clark is visiting friends in Port Hope.

H. N. Carr was in Montreal on business last week.

Miss Jeanne Tait, who has been visiting her aunt, Mrs. D. Clark, returned to her home in Toronto.

Mr. and Mrs. William Shannon of Smith's Falls, accompanied by their daughters, Misses Dorothy and Helen, are visiting at the home of Mrs. Shannon's brother, Neil Morrison, Rear street.

CAMPBELLFORD, Aug. 18—Rev. J. E. and Mrs. Glover and little daughter of Cambray who are camping at Trent River were visiting friends in town on Monday.

Mr. Gordon Cochrane who has been with the Hydro at Bracebridge for some time has returned home.

Miss Helen Campbell has returned to her duties as librarian after a pleasant six weeks' holiday at the home of her cousin, Mr. A. L. Colvitle, Montreal, Quebec.

Mr. and Mrs. Alex Hall motored to Apsley on Sunday and visited at the h ome of Mr. Hall's brother.

Friends in Campbellford will regret to learn of the death in Gravenhurst on Aug. 15 of Mrs. Joseph Clairmont. The late Mrs. Clairmont resided here with her husband about 34 years ago while he was manager of the Rathbun Lumber Company.

Rev. G. C. Clark, rector of Christ Church was in town on Monday to officiate at the Smith-Dixon wedding returning immediately to Jackson's Point where with Mrs. Clark and family he is holidaying.

Mr. George Lucy officiated most acceptably at the organ in St. John's United Church on Sunday during the absence of Mr. R. T. Cowell, who is on a holiday to Western Ontario points.

Some of those who left on Tuesday for the West were: Mrs. John Lisle, Mrs. Benjamin Redden and daughter, Miss Grace, Messrs. William J. Forde, Willie Rutherford, Garnet Hay, Edward Brown, Charles Little, Stanley Nelson, Marvin Green, James Milne, Pat Collins, Jack Heffernau, Orville Grills, Howard Lain, Farrell, Mrs. Lewis Grills and children.

Miss Hazel Atkinson, who has been visiting at the home of her sister, Mrs. (Dr.) Glenn Wood, Syracuse, N.Y., has returned home, Mrs. Wood and little son accompanying her.

Mr. Thomas Bowes of Lindsay was in town on Monday.

Mr. and Mrs. Samuel Johnston spent Supnday guests of Mr. and Mrs. George Smith, English Line.

Friends of Mrs. John W. Hay, Front St., will be sorry to learn that she underwent an operation in Nicholl's Hospital, Peterboro, but wish her a speedy recovery.

Mr. and Mrs. Jetty Thompson of Stirling visited Mr. and Mrs. Robt. Mabee, English Line, on Sunday.

SMITH—DIXON

CAMPBELLFORD, Aug. 18—A quiet but pretty wedding was solemnized on Monday afternoon in Christ Church by the rector, Rev. G. C. Clark when Miss Mabel Dixon of Campbellford was united in marriage to Mr. John A. Smith. They were attended by Mr. R. A. Comb and Miss Lillian Mae Dixon. They will reside in Seymour West.

"Is this a picture of your fiancee?"

"Yes."

"She must be very wealthy."

The Critic—"Your story as it stands is too bald."

The Author—"Then I will introduce a few hair-raising incidents."

Cuticura
Clears The Skin Of Blemishes
If you have pimples or red, rough skin you can rely on Cuticura to help you. Gently smear the affected part with Cuticura Ointment; after five minutes, wash off with Cuticura Soap and hot water. Dry without irritation.

HAVELOCK PAYS HONOR TO TEAM THAT WON CUP

Community Assembly at Driving Park Brought Out Whole Town.

WON C.P.R. TROPHY.

Ball Team Defeated All Entries at Smith's Falls Turnament.

HAVELOCK, Aug. 18 — The large crowd which attended Havelock's C.P.R. Recreation night Friday, Aug. 14th, was not only a suitable recognition of the success of the baseball team in bringing to Haevlock the handsome silver cup, measuring twenty-four inches in height, presented by Mr. J. J. Scully, General Superintendent of Eastern Lines for competition between the teams of Farnham, Smith's Falls, Toronto and Havelock on C.P.R. day at the Old Boys' Reunion, Smith's Falls, but was also a demonstration of the fact that clean sport is honored and appreciated by representative citizens.

A parade was formed at the town hall at 7 p.m. in the following order and proceeded to the park which was specially lighted for the occasion: Reeve Curtis, the Cadet Corps, school children, aldermen, Recreation Band, C.P.R. Baseball team, the Scully Cup, C.P.R. Veterans, C.P.R. employees, Hydro Commission, School Board, Park Board and automobiles.

On arrival at the Park the following progamme was rendered, President T. W. Quinn of the H.A.A.A. acting as chairman. National Anthem; Address, Reeve Curtis; Band Selection; Address, P. Pincombe, C. P.R. Locomotive foreman; Solo, Mr. Dickson; Band Selection; Address, H. W. Roche, chairman of School Board; Address, D. A. Forde, Secretary Park Board; Quartette, Messrs. R. Campney, G. Chiles, W. J. McBurney, E. Wilkinson; Band Selection; Comic Song, Jos. Little; Band Selection; Community Singing; Band Selection; Moving Pictures.

The speeches were all an expression of appreciation and pride in the trophy which is another link in the long chain of success obtained by the boys.

Mr. H. W. Roche, C.P.R. agent, in his address said that the General Superintendent's idea in giving the trophy was to encourage more interest in athletics and to promote the principle of fairness and clean sport.

At the conclusion of the programme a large number assembled at the town hall for dancing.

In the competition at Smith's Falls, Toronto and Smith's Falls met first and Toronto won by a score of 11-1. Then Havelock and Farnham met, Havelock winning by a score of 6-3. The play off game between Toronto and Havelock resulted in a victory for Havelock by 4-1.

VOODOOS PREPARED TO SACRFICE BABE

White Child Rescued From Blacks Near Havana.

HAVANA, August 18. Canadian Press. — Kidnapped by Voodoo worshippers, Paula Cejas, a white baby, living on the Averhoff sugar plantation, near Havana, was found yesterday in a cane field near her home, bound, gagged and nearly suffocated while fanatics prepared to sacrifice her life. Rural guards arrived in time to stop the rites, capturing two men and seizing a large quantity of the articles used by the strange cult in human sacrifices. This was the third attempt of the Voodooists in a month to sacrifice kidnapped babies.

It was the first time Fred's father had seen her, and they were talking things over.

"So my son has proposed to you," he said, "and you've accepted him. I think you might have seen me first."

She blushed sweetly as she replied "I did, but I think I prefer Fred."

McDERMID & JURY,
THE McDERMID DRUG CO.
E. L. PATHE.

Milton E. Maybee. M.P., Lines Up Galaxy of Speakers For His Picnic At Presque 'Ile

CAMPBELLFORD, Aug. 18 —Among those who attended the lawn social given by the Campbellford Band last evening was Milton E. Maybee, M.P., who was accompanied by Mrs. Maybee and their daughter, Mr. Maybee gave The Examiner a list of the speakers who have been secured to speak at the Conservative picnic at Presque-'ile on Wednesday of next week. They are as follows:

Senator Gideon Robertson, former Minister of Labor; Donald Sutherland, M.P., of Oxford County; Hon. James Lyons, Minister of Lands and Forests in the Ontario Cabinet; T. L. Church, M.P., of Toronto; Hon. J. R. Cooke, M.L.A. and member of the Hydro Commission; F. W. Bowen, M.P. for Durham; Mayor Mikel of Belleville; M.E. Maybee, M.P., and Major Belford, M.L.A., of Northeumberland.

Music will be furnished by the Campbellford Band.

BEATTY IN LINE FOR BYNG'S JOB

Canadian Newspapers Indorse Him—Earl Haig Also Mentioned.

MONTREAL, Aug. 18.—The approaching termination of Lord Byng's tenure of office, as Governor-General of Canada, has brought much speculation as to his successor and has raised anew the issue of whether London or Ottawa controls the choice of the Crown's representative to this Dominion.

Some months ago, the Canadian Government let it be known that the reappointment of Lord Byng for another five-year term would be welcomed and the suggestion received universal approval throughout Canada.

The Governor himself, however, put a quietus on the idea by voicing his disinclination to serve another term. There were rumors at the time that Byng's decision was perhaps based more upon a suggestion coming from London that his reappointment, if carried out, might be regarded as a somewhat invidious reflection upon his predecessors in the office, none of whom had been accorded a similar honor, than by any strong feeling of his own. Since then many names have been suggested both in England and Canada.

Haig and Beatty in Line.

Earl Beatty and Earl Haig both have been mentioned and both have received newspaper indorsement. Earl Haig, who visited Canada recently, admitted, on his return to England, that he would regard the appointment as a signal honor, but pleaded that, as he is 64 years old, he would prefer to remain at home and rest. Earl Beatty can not plead advancing years; he is but 54.

London cables reported definite objections raised in Ottawa to the appointment of another Governor at this time identified as a warrior. It also was represented that Canadians would prefer the new Vice-Regent and his consort of British birth. It was said that Canada's views were well known in London and that it even had been suggested that a native Canadian should be appointed. These reports have led to an official denial from Ottawa that objection had been taken to the appiontment of either Haig or Beatty.

Express for Beatty.

The London Daily Express, one of Lord Beaverbrook's papers, which aims to represent Canadian opinion in London, leans strongly towards Earl Beatty, pointing out that his term at the Admiralty expires at about the same time as Lord Byng's term, and arguing that his appointment would be acceptable to Canadians because of his natural temperament and his radiant personality, while his bluffness by no means would be displeasing to this country.

The desirability of Earl Beatty's appointment from the point of view of the British Government, according to the Express, lies in the fact that the Governor-General is "practically an ambassador of Great Britain to the Canadian people, and the atmosphere surrounding the relations between Canada and Great Britain peculiarly are difficult just now. The tangle of European commitments has tended to throw Canada into the diplomatic orbit of the United States, resolutely determined to keep out of Europe."

This, suggests the Manitoba Free Press, would seem to exaggerate the influence which Beatty might exert as a diplomatic agent of Great Britain and that, in spite of his personal prestige and of the fact that he would be welcomed warmly wherever he went, Canadians would be likely to decide in their own way, and for the reasons that seemed best to them, just what their attitude would be in regard to inter-Imperial and foreign affairs, regardless of the views of Beatty or any other occupant of the Vice-Regal office.

Pointing out that, in practice, the British Government does not now name a Governor-General without ascertaining that the appointment is satisfactory to the Dominion, the Free Press thinks it would be a natural development if, in time, the actual choice of Governor-General passed to the Canadian Government and says that such a move would be in keeping with the constitutional trend of recent years.

Other Canadian newspapers, particularly in the West, support this view.

DROWNING ENDS FARMER'S PLANS

Had Recently Sold His Farm to Cross the Border—Rescue Effort Failed.

OWEN SOUND, Aug. 18 (Canadian Press). — Sydenham River claimed its first victim of the year yesterday when Ernest Stafford of Berkley went bathing shortly after having eaten a hearty meal, and was drowned. Stafford attempted to swim to the island in the river and became exhausted. Arnold McClean made a brave effort to drag the heavy man to safety, but without avail. Stafford had just recently sold his farm at Berkley intending to move to the United States. He is survived by his widow and one child four years of age.

BANDIT CHASERS VISITING KEENE

Mr. and Mrs. Woodruff Aided St. David's Banker.

KEENE, Aug. 18. — Mr. and Mrs. Wilfrid Harrop, Mrs. Parnell, Mrs. Kennedy and Masters Grenville Harrop and Ingram Switzer returned to thir homes in St. Catharines on Monday after spending the last few days at the home of Mr. and Mrs. J. H. Fletcher of Keene.

Mrs. Sykes of Warkworth, was visiting Mrs. Ellen Howson on Sunday.

Mrs. F. D. McIntyre and Miss Jean Armstrong returned home during the week after an extended tour of the States.

Messrs. Frances and Andrew Shearer, sons of Mr. and Mrs. Jas. Shearer, left for the west on Tuesday morning for the harvest period.

Miss Kate Shearer, nurse-in-training at Oshawa General Hospital, is home for two weeks' holiday. Miss Shearer has just completed the first years of her course.

Mr. Albert Nelson, of Kincardine, is visiting his mother, Mrs. Wm. Nelson, of Keene.

Stricken With Appendicitis.

Mr. William Bishop, Jr., was stricken with appendicitis on Sunday afternoon and was rushed to St. Joseph's Hospital for an operation. He is doing as well as can be expected, but is not yet out of danger.

Mr. Bruce McFee, of Ottawa, is visiting his mother and brother on the latter's farm near Keene.

Mr. Turner, of Mather's Corners, has purchased a tractor for use on his farm.

Mr. Jas. McCarthy is home on his holidays.

Mr. and Mrs. Woodruff of St. David's, Ont., are fishing at Rice Lake. It will be remembered that these people helped Mr. and Mrs. Rogers at the time of the attempted bank robbery at that place a short time ago.

The Rev. Mr. and Mrs. W. Harrison were guests of Keene friends over the week end.

Factory on Scows.

A boat and two scows loaded with a building to be used as a factory in Frankford, was noticed going down the lake the latter part of last week.

Mr. and Mrs. David Edwards and daughter Minnie and Mr. Jas. Taylor, motored to Curtis on Monday to attend the funeral of the late Mrs. Walters.

The executive of the United Methodist church Sunday school will hold a special meeting in the church on Wednesday evening at 7.30.

Mr. Harry Howson of Bailieboro, was visiting his mother, Mar. Howson on Sunday.

A couple of tourists passed down the lake on Sunday en route to Georgian Bay in a fourteen foot boat with a stern kicker attached.

Cutting the Crops.

A number of farmers are already through cutting their crop for this year, and another week of fine weather will see the majority of the crop in the barn.

RAIN FLATTENS GRAIN

Showers Save Buckwheat by Giving It Chance To Fill.

KING'S WHARF, Aug. 14.—Messrs. Wm. C. Herlihey and Wm. Flynn who recently purchased the Pigeon River threshing outfit have repaired the mill and have started to thresh They have engaged Mr. T. Ellis of Lindsay for their engineer.

The rain of Sunday night was a great benefit to the farmers and the crops look splendid after it. Just north of here it fell in torrents It was so heavy some of the grain is flat. The grain is getting ripe and in another week most will be fit to cut. The recent hot weather was not very good for buckwheat as it was in blossom but cool weather now will give it a chance to fill.

Mr. G. Kimble of Bobcaygeon has been through here last week buying lambs and cattle. He says all cattle look well and are fat.

Mr. Patrick Dorgan has completed Melville McBrien's foundation on his farm. He laid some 1,500 cement blocks and it looks fine.

The Beauty of Health
every woman should possess as a natural right. If your eyes are dull, your skin sallow, you cannot expect to be attractive. If your condition is such as to make you look badly, you will feel generally unfit and endure unnecessary suffering.
BEECHAM'S PILLS
have power to improve your whole system. The difference will show in your looks and in your feelings. Nausea, headaches, backaches and nervousness are relieved by this famous and tried family remedy. Countless thousands of men and women have found Beecham's Pills a thoroughly reliable help to "The Beauty of Health".
Sold Everywhere in Canada

WELCOME PERSONALS

WELCOME, Aug. 17—Congratulations are to be extended to all the students from Welcome who attended Port Hope High School. The standing of the pupils in the Middle School examinations is as follows:

Gertrude Lewis: Anc. Hist. I, Alg. I, Phys. C, Latin Authors II, Latin Comp. I, Fr. Auth. C, Fr. Comp. C.

Helen J. Lewis: Comp. C, Lit. III, Br. Hist. C, Geom. I, Chem. II.

Edna J. Pearce: Comp. C, Lit. II, Geo. C, Chem. C.

Elva Pearce: Lit. II, Alg. I, Phys. II.

Clark White: Anc. Hist. C, Alg. I, Phys. I, Lat. Auth. C, Latin Comp. C, Fr. Auth. III, Fr. Comp. C, Gr. Auth. C.

Mary E. White: Anc. Hist. I, Alg. I, Phys. I, Lat. Auth. I, Lat. Comp. I, Fr. Auth. I, Fr. Comp. I, Gr. Auth. I, Gr. Acc. I.

Miss Mary White, daughter of Rev. F. White, formerly of Welcome, circuit and now of Bayside, took highest standing in the Port Hope school, by writing upon nine subjects and receiving first-class honors in every subject, thus displaying an extraordinary standard of efficiency.

Rev. T. W. Price and family, of Fort Francis, spent a short time in Welcome on Thursday afternoon, renewing old acquaintances. Mr. Price preached on the Welcome circuit 25 years ago, and the intervening years have been spent in the Manitoba conference.

Mr. Price and family motored to Ontario to attend the Price reunion in Toronto, and later visited Napanee.

Mrs. Clare Symons went to her home in Bowmanville on Thursday to say farewell to her brother, Mr. Kelvin Bunner, who is leaving next week to take a position in South Africa.

Miss Marion Wallace returned on Friday from a visit with friends in Belleville and Bayside.

Mr. Arthur Wallace left for Detroit on Friday night, after a six weeks' visit with his parents.

Misses Nellie, Elsie, Gladys, Hazel and Jessie Williams, of Marmora, were the guests of Rev. and Mrs. Clare on Thursday night, returning from a motor trip to Teeswater.

CASTLETON NEWS

CASTLETON, Aug. 18.—Miss Laurel Arkils is visiting friends at Victoria.

Miss Ruth Wright of Demorestville is visiting her friend, Miss Velma Arkils.

Mr. Donald Spencer of Rednersville was in town on Sunday.

Mrs. Dave McLaughlin has made arrangements to move to Peterboro the latter part of this week.

Mr. Vance Pomeroy has his new hen house erected to take the place of the one which was destroyed by fire a few months ago.

Mr. Sandy Aird of Baltimore has been engaged as principal for the public school.

50 INJURED IN VIENNA RIOTS

Police Clash With Mob Antagonistic to Jews—Zionist Congress.

VIENNA, August 18. — Canadian Press. — Not less than 50 or 60 persons were injured in a clash last night between the police and anti-Semitic rioters. Some of them were very seriously hurt while many of the women were trampled under foot. The riots were preliminary to the assembling of the fourteenth congress of the world Zionist organization.

The Jews left the streets at an early hour and the stores and cafes put up their shutters. The Socialists were also absent from the streets.

A second band of demonstrators tried to rush the bridges leading to the Jewish residential district, but were frustrated. Balked in their efforts the mobs contented themselves by shouting refrain of ribald song, "Throw out the Jews!"

AMUNSDEN PLANS NEW EXPEDITION

Assured of Financial Support For Venture Next Year.

OSLO, Norway, Aug. 18 (Canadian Press).—The "Aften Posten" states that Captain Roald Amundsen since his arrival home from his recently attempted flight to the North Pole has been preparing a new airplane expedition for next summer from Spitzbergen over the Pole and unknown Arctic regions to Alaska. The newspaper states that financial backing has been assured and that the expedition will include Lincoln Ellsworth, who was with Amundsen's party this summer.

WESTWOOD NEWS

WESTWOOD, Aug. 17.—Mr. Stanley Cooke, of Chicago, and Mr. Edward McMillen, of Toronto, were in the village on Sunday renewing old acquaintances.

Mrs. Vansickle, of Cordova, is spending a few days, the guest of her parents, Mr. and Mrs. Carmen.

Mrs. R. C. Brackenridge, who recently underwent an operation in Nicholls Hospital, has returned home.

Mrs. John Sargent, Miss Bessie Sargent, and Mrs. Tyler, attended the Keene regatta at Serpent Mounds on Thursday.

Mrs. A. Kidd, of Lakefield, is visiting relatives in the vicinity.

Mr. and Mrs. E. W. Sargent were in Peterborough on Thursday.

Several from the village and vicinity attended the dance in Keene on Thursday evening.

Mr. and Mrs. John Hope spent Friday afternoon at Rice Lake.

Mr. and Mrs. H. Pearson, of Toronto, are spending a few days, the guests of Mr. and Mrs. Charles Brackenridge.

Mrs. Dryland and children, of Peterborough, are visiting the former's mother, Mrs. Robert Nevins.

CAUGHT BIG FISH

HASTINGS, Aug. 18 — Aubrey Clapper, better known as "Dit", now of Toronto where he plays lacrosse with the Irish-Canadiens, while on a visit to his home here on Saturday, went fishing near the tannery and with his usual luck landed a lunge that weighed 25 pounds, the heaviest that has been caught here this season. The fish measured 49 inches from tip to tip and had a girth of 20½ inches.

This is Where a Corn Hurts You

at the Root!
Cutting the top of a corn off with a razor or burning it off with caustic lotions, plasters, etc., doesn't do any good. It may do great harm by causing infection or even blood poisoning.
Also it hurts and the root just sprouts right up again, so your corn soon has a brand new top making it bigger and more painful than ever. The top is only dead skin anyway. The business end of a corn is the little pointed part or core that extends down into the toe. That is what hurts when it presses on sensitive nerves, and it is the part you have to get out. A good handful of Reudel Bath Saltrates dissolved in a gallon or so of hot water will soften corns and callouses, like water softens soap. Just soak them in this for a while, then take hold of the corn with your fingers and out it will come root and all. The refined Reudel Bath Saltrates costs very little, and any druggist will have it. A half-pound is sufficient to rid the whole family of all foot troubles.
Obtainable at most drug stores for 50c. or direct from the distributors, Macnamara Limited, New Birks Building, Montreal.

HIGH PRICE EXPECTED FOR CANADIAN BONDS

New York Syndicate to Compete For Refunding Loan.

NEW YORK, Aug. 18.—(Canadian Press.)—Canada is likely to get "an extraordinarily good price" in New York for the forthcoming Dominion loan, the Evening Sun states. The Sun says: "Two syndicates now are planning to compete for the forthcoming Canadian loan, it was learned to-day, and other groups may enter the contest a little later. A part of the issue may be $15,000,000, thereby becoming the largest foreign loan of the year. Canadian bonds rank in a class by themselves and since the bulk of the loan is for the purpose of refunding maturing bonds owned in the United States, competition on the part of bankers here will be particularly keen.

PETHERICKS PERSONALS.

PETHERICK'S CORNERS, Aug. 18.—The People's League will meet next Thursday evening as usual, under the leadership of the third vice-president, Morley Petherick.

The farmers of this vicinity are busy cutting oats; everyone reports a bumper crop.

Miss Nettie Forde and Miss Reta Hutcheon are spending their holidays with Miss Elsie Forde.

Mr. and Mrs. Jno. Simpson and daughter, Gladys and Alma, spent Sunday visiting friends in Norwood.

Mr. and Mrs. John Rowe and family spent Sunday, the guest of Mr. and Mrs. Albert Petherick.

Miss Alma Simpson is spending her holidays visiting friends in Norwood.

Mr. and Mrs. Ernes Irwin and family spent Sunday with Mr. Fred. McMullen, Havelock.

Mr. Alfred Simpson is spending a few days, the guest of Mr. Gordon Fairman, Seymour West.

Quite a number from the vicinity spent Sunday at the picnic place, Crowe River.

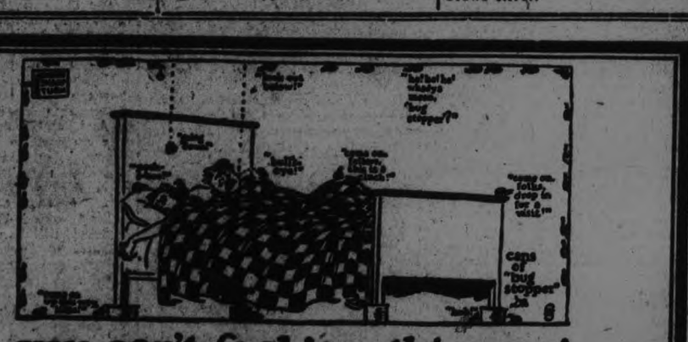
you can't fool 'em this way!
THE best way to get rid of bed bugs is by spraying all suspected places with Flit.
Flit spray destroys bed bugs, roaches, ants, and insect eggs. The cracks and crevices where insects hide and breed are readily reached by Flit spray. It is clean, easy and safe to use.
Kills Household Insects
Flit spray clears the house in a few minutes of mosquitoes and disease-bearing flies. Spraying Flit on garments kills moths and their larvae which eat holes. Extensive tests showed that Flit did not stain or injure the most delicate fabrics.
A Scientific General Insecticide
Flit is the result of exhaustive research by expert entomologists and chemists. More than 70 formulas were tested on various household insects before Flit was finally perfected. Flit is a 100% effective insecticide containing no inactive (inert) ingredients.
Distributed in Canada by Fred J. Whitlow & Co., Toronto.
STANDARD OIL CO. (NEW JERSEY)
FLIT
TRADE MARK
"The yellow can with the black band"
DESTROYS
Flies—Mosquitoes—Moths
Ants—Bed Bugs—Roaches
Many Other Household Insects and Their Eggs

For Sale Everywhere 50c, 75c (with hand sprayer $1.25)

Monthly Special Bargain Annex Buyers' Purchase Sale

Yard-Wide Nottingham Curtain Nets 19c Yard

MOSTLY FORMER 35c VALUES

Nottingham Nets of splendid qualities, attractive edgings. Colorings of ivory and ecru and choice of plain or scalloped edges.

—Bargain Annex, Fourth Floor.

Full Bleach Table Damask 49c Yard

56 INCHES WIDE

This good quality Damask Tabling offering on Wednesday is at a most favorable price. Your selection of two attractive patterns. Quality you expect to buy at 75c.

—Bargain Annex, Fourth Floor.

MEN'S NEGLIGEE SHIRTS $1.00 EACH

Special buyers' purchase from the manufacturers direct. A wonderful range of striped patterns suitable for every taste. Splendid range of sizes, from 13½ inches to 17½ inches. Entirely new stock. Regular to $2.25

—Street Level and Bargain Annex

Art Ticking Covered Bed Pillows 59c Each

ONE BARGAIN ANNEX SALES ONLY—WEDNESDAY

Regulation size, good strong art ticking covering, well filled. One day only at the lowest price of the year.

—Bargain Annex, Fourth Floor.

The GRESSMAN Company Limited

Once every month the Bargain Annex Buyers are sent to the markets to thoroughly comb the mills and jobbers for "Genuine Bargain Annex Values"—a system that keeps the Bargain Annex by far the busiest and the best bargain department in Eastern Ontario. Again this month we report the usual success, and on Wednesday many new lines will make their first appearance. Come early, and in the morning, for complete satisfaction.

Supersilk Pure Thread Silk Hose

A NEWLY-ARRIVED SHIPMENT OF THE HEAVIEST $2.00 QUALITY

$1.39 PAIR

A full 14-Strand Pure Thread Silk Hose. For longer wear and perfect satisfaction, this line cannot be compared, or even equalled. Note the beautiful range of shades—black, silver, pink, mauve, Nile, sand, brown, fawn, Alice blue, prianon and nude.

These are substandards and the best of this season's production. Nearly all sizes in each color.

—Street Level, First Circle

Ladies' Penman Pure Thread Silk Hose

MILL SUBSTANDARDS

AT ONLY ONE-QUARTER AND LESS OF THEIR REGULAR VALUES

25c

Selling Wednesday as a big order Bargain Annex leader.

—Bargain Annex, Fourth Floor.

Full Comforter Size Cotton Batting 79c Roll

Once again the Bargain Annex Wednesday full size rolls K. P. Comforter Cotton Batting. Each roll opens in one piece, full comforter size, and the line is considered the very best dollar seller everywhere. No phone order.....79c

—Bargain Annex, Fourth Floor.

HEATHERDOWN BEST QUALITY DOUBLE BED SIZE

White Flannelette Blankets

THE LOWEST PRICE OF THE YEAR FOR WEDNESDAY'S BARGAINS

$2.19 Pair

Everybody knows Heatherdown quality, and the size is 64 x 72 inches. Every pair guaranteed perfect, and there is choice of pink or blue borders.

—Bargain Annex, Fourth Floor.

500 Yards of Heavy Strong Factory Cotton at 24c Yard

36 TO 40 INCHES WIDE

A wonderful new line of Factory Cotton that will bleach perfectly. Strong and durable and specially made for sheets and pillow cases. A value you will never receive anywhere. No telephone orders.

—Bargain Annex, Fourth Floor.

Hemstitched Pillow Cases 50c Pair

Hemstitched Pillow Cases, stamped and unstamped, size 42-inch. Made from good Canadian cotton and ready for use.

—Fourth Floor.

Yard-Wide Lingerie Dimity

BARGAIN ANNEX SELLING LEADER WEDNESDAY

25c Yard

The same splendid quality of which we sell thousands of yards every month. Full yard wide, and first buyers will find colors of blue, pink and mauve.

—Fourth Floor

The GRESSMAN Company Limited

YOUR HEALTH

By ROYAL S. COPELAND, M.D., Former Commissioner of Health, New York City.

LEARN TO USE YOUR BEST ROOMS MORE.

Not so long ago I went to Kansas City to speak at the annual convention of the United States League of Building and Loan Associations. For more than thirty years I have been interested in this plan for helping the ordinary man to build a home.

Even now in the cities there is a serious lack of housing. It is difficult for the family of small means to find a decent place to live. What will it be fifty years from now when the population is twice as great as it is now?

Every doctor who has studied the effects of bad housing on health is sure to become interested in the economic improvements essential to solving the building problem. We must strive towards the ideal of having every family occupying a single dwelling or living in a well-lighted and ventilated apartment.

A baby born in a house of six rooms has twice the chance to live that he has if born in a home of two rooms. The mortality rate is bound to be higher where there is overcrowding.

All communicable diseases, especially those involving the breathing organs, are rapidly spread in over crowded places. Conspicuous examples of this are influenza and pneumonia. It is difficult to maintain quarantine under such conditions.

We are apt to think of tuberculosis as connected with hospitals and fine sanitoria. As a matter of fact, the records show that 80 per cent of the tuberculosis patients are obliged to live at home. We know this disease is acquired by contact.

I am giving these few examples of what bad housing does, to cause you to give thought to the problem. I do not do it to alarm you or to make you unhappy. I am attempting to create in your soul a divine discontent that will lead you to better your housing condition if it needs betterment, and you can possibly improve it.

It may not be necessary to move into another house or another apartment to make your living quarters better. It is not uncommon to see the best rooms in a house kept under lock and key or, at least, excluded from common use. What is the use of an unused parlor, with formidable and uncomfortable furniture, if it is a room which can be opened to the sunshine and fresh air? Why dedicate it to convention, when the bedroom where the children sleep, is small, stuffy and dark? Use your best room to live in and put the family photograph album and the wax flowers in the attic!

There can be no doubt that a clean, sunny, well-ventilated house is a great factor in the health of the family. If your pocketbook is thin, you can't do as you would like to, of course, but a little study of your own surrounding and your budget may make it possible to plan better things.

Answers to Health Queries.

A. B. W. Q.—My baby is a year old and weighs 22 pounds. He is very slow in teething. Would you advise me to wean him? He is very healthy and is walking.

A.—Most babies are weaned at about the ninth month, so that it would be perfectly all right to wean your baby now. Many perfectly healthy babies are slow in teething.

* * *

B. H. K. Q.—What causes a continual running nose and pain in the throat?

A.—This is probably due to nasal catarrh. For further particulars kindly send a self-addressed, stamped envelope and repeat your question.

* * *

A. B. C. Q.—What can I do for dandruff?

A.—Shampoo the hair frequently and use a good tonic. For further particulars kindly send a self-addressed, stamped envelope and repeat your question.

TOMORROW'S HOROSCOPE

By Genevieve Kemble

WEDNESDAY, AUGUST 19

According to the lunar aspects for this day a moderately active and successful state of affairs should obtain. Those in the employment of others are under a fairly propitious rule for recognition or advancement if qualified. It is, on the whole, a good time for seeking favors or preferment from those in places of authority. It is enjoined that speculation and money risk be avoided, and there is read in the stars a definite menace of fraud or treachery. A friendly place of Venus promises pleasant social and domestic conditions.

Those whose birthday it is are under a fairly good prospect for a successful and happy year if they will shun speculation and guard against fraud and deception. Those in employment should fit themselves for advancement and recognition. A child born on this day may be clever and agreeable, but disposed to be extravagant and reckless in the use of money. It may find itself subject to subtle enmities in life.

BENSON'S PREPARED CORN

Remember—no imitations in the world can equal the quality of BENSON'S Corn Starch. First in Canada 65 years ago, and still first in quality today! Our Recipe Book FREE!

The CANADA STARCH CO., Limited MONTREAL

B26

GOOD NIGHT STORIES

By Blanche Silver

BETTY HAS A PLEASANT SURPRISE.

"Oh, dear," Betty sighed, "I wish I had something to do. I wish Gocomeback would come by this way and take me——"

"Well, well," laughed a wee little voice, and Betty looked up to see the wee travel elfin smiling at her from the porch rail. "Isn't that funny? I was just wishing some little girl would call for me. Where would you like to go?"

"Oh, any old place," replied Betty, jumping up and shaking his hand. "Some place that would surprise me."

Gocomeback laughed merrily, and before Betty knew what was happening, she found herself sailing through the air beside the wee, little elfin.

"Don't ask me where we're going until we land," he laughed. By this time they had crossed seas and mountains, and began to drop towards the ground.

My, but it was a pretty country, with grass and trees and flowers growing everywhere. Little wild roses, dandelions, wild peas and blue violets dotted the hillsides, and here and there scattered over the green grass were dear little tent houses make of skins of some kind.

"We Dry All the Berries."

"I'll bet you can't tell me where we are," laughed Gocomeback as they lighted on the grass. "I'll give you two guesses."

"I couldn't," replied Betty. "And yet it seems as if I had been here before, only I have the feeling things have changed."

"I'll say they have changed," laughed a merry voice, and a little brown girl came from the nearest tent to greet them. "When you came to Eskimo-land before, it was——"

"Eskimo-land!" exclaimed Betty excitedly, "You don't mean this beautiful country is Eskimo-land?"

"Certainly, we do," laughed Gocomeback, "and this is the same little girl you visited in the snow house."

"You remember the seals Daddy brought in the day you were here?" laughed the wee little brown girl. "Well, there they are made into a tent."

"Why, I thought it was always a cold, cold country," laughed Betty. "This is a beautiful country."

"It is just as lovely in summer as it is in winter," replied the little brown girl. "Why, sometimes it's so nice and warm, we sleep out of doors. Then we are up bright and early to go hunting and trapping with our Daddy. We have several months of this lovely weather, and we gather all the cranberries, strawberries and salmon berries we can, so we can dry them for the winter table. So many little American girls and boys seem to think an Eskimo always lives in ice houses. I'm glad you visited me in the summer time."

"So am I," agreed Betty. "It has been a pleasant surprise, I can tell you Now I must run home and set the table for dinner," and bidding the little Eskimo girl goodby, she and Gocomeback reached America just in time for Betty to get the table set before her Daddy came home from the office.

(Copyright, 1925, by Newspaper Feature Service, Inc.)

OBITUARY.

DAVID F. CROWLEY

After a short illness one of Otonabee's oldest residents passed away yesterday in the person of David F. Crowley at Lot 19 Concession 12, the old homestead where he had lived practically all his life. Mr. Crowley who was a native of Otonabee was aged 88 years and 8 months. He leaves behind him a family of 3 sons: John, Joseph and Francis, all of Otonabee and six daughters; Sister Justina, Peterborough, Mrs. Florence Driscoll, Peterborough, Mrs. P. J. Slattery, Otonabee, Mrs. Herb Kylie, Mrs. Fred Kylie, Otonabee, and Mrs. J. Carley, Toronto. The funeral service will be held at Sacred Heart church at 9 o'clock. Interment at St. Peter's Cemetery.

ROBT. THEODORE PENGELLEY

BAILIEBORO, Aug. 18.—The death occurred on Tuesday, Aug. 11, at nine a.m., of one of the oldest residents of South Monaghan, in the person of Robert Theodore Pengelley, in his eighty-fifth year.

Deceased was a son of the late Captain Robert Lambport Pengelley, of the Royal Navy, and as a boy was a student of the late Joseph Scriven, well-known hymn writer, who was buried on the Pengelley farm near Rice Lake.

The funeral took place from his family residence at 2.30 o'clock on Thursday afternoon to the family burying ground. The ceremony was conducted by Rev. Williams, while the pall-bearers were four of the sons: James, Fred, Brock and Roy, and Professor Stewart of Toronto and Col. Birdsall of Birdsall's Landing.

The late Mr. Pengelley's wife predeceased him nearly three years ago, and he leaves to mourn his loss two daughters and six sons: John, of Vancouver, B.C., Fred and James at home, Frank of Victoria, B.C., Brock of Fort William, Roy of Ottawa, and Mrs. D. A. Perrin of Blackfoot, Alberta, and Reta at home. One son, Sergt. Aubrey Pengelley, was killed in active service during the war, while Bishop Arthur Pengelley, another son, died several years ago at Philadelphia.

ORLAND NEWS

ORLAND, Aug. 15.—Earl Simpson has accepted a position as engineer on a threshing outfit near Hastings.

Harry Reddon was relieved of an eight-pound ball of binder twine, pliers and some wrenches by a petty thief. This is the second time for such work in the last couple of days here.

Jas. Wright and wife have returned to Rochester after a week's visit with relatives here.

Harvy Seabrook has returned from a trip to Western Ontario.

E. Foster, general merchant in Codrington, is about selling out his busines after less then a year in business, he having bought out Mowat Austin last fall.

F. Kemp is about disposing of his general store and stock in Hilton to Mr. Best of Wellington. Mr. Kemp bought this business from Mr. Waller a little over a year ago.

The egg inspector was around this week looking up offenders and warning buyers of the recent change in the Federal law that every one dealing in eggs must candle them and charge back all unfit for consumption to the producer.

Chas. Lawson has been in Brighton for several days looking after the Clarendon Hotel while Mr. Harrison, the proprietor, has been out of town.

It seems to rain a little almost every day, and farmers can hardly get a chance to thresh alsike, or cut grain, which is ripening very fast.

Geo Lawson, who moved from this locality two years ago to the United States, is back visiting friends for a week.

Sylvester Shewman, who, with his family, moved to the West in the early eighties, is here visiting his brother-in-law, Wm. Reddom. Mr. Shewman is hale and hearty at the ripe old age of 88, and actually appears to be got over 70. He and his family have prospered and are in excellent circumstances at the present time, besides having large tracts of land, have several houses in Winnipeg, where they now reside.

Miss Jackel, from Pittsfield, N. Y., is visiting at the home of her brother, A. Jackel. A short time after her arrival she was taken ill and has been confined to the house for a week.

Wm. Moran and Wm. McCaulay are going West on the first harvesters' excursion.

Wild ducks are plentiful and are tempting some lads to try their skill as marksmen. It seems too bad that such lawbreakers cannot be brought to justice and be made an example of.

FAMOUS "FIRSTS"

By Temple Manning

HOW THE PRINTER'S DEVIL WAS NAMED

Have you ever wondered what the term "printer's devil" means? Very often you hear someone say: "He was a poor printer's devil five years ago, and look at him now!"

This phrase dates back to the inception of printing. From the very beginning the art of printing was popularly associated with the evil spirit who rules in the confines of the nether regions. In 1450, John Fust, or as some records have it, Faust, was accused of using magic in the production of his books. Other writers, whose works were well received soon found themselves designated as "wielders of the black art."

The Printer's Devil Exposed.

At the beginning of the sixteenth century Aldus Manutius, the founder of the famous Aldine presses, had in his employ a negro boy whom he brought into Venice by a merchant vessel. The more superstitious among the populace who believed that printing was an evil art and one which was to bring ruin upon their heads, spread the report that this boy was an imp. With his black, shiny skin and gleaming eyes, the negro lad fired the imaginations of the unlearned and excited them to such an extent that the city was in an uproar. To quiet the upheaval, Aldus exhibited the boy in public and made this proclamation in church:

"I, Aldus Manutius, printer to the Holy Church and to the Doge, have this day made public exposure of the printer's devil. All who think he is not flesh and blond may come and pinch him."

Although this public declaration served to put the Venitians at their ease, they still continued to use the term "printer's devil" for every subsequent printer's apprentice.

In England, however, the term was interpreted differently. According to Moxon, the duty of the printer's devil was to stand by the tympan on which the blank sheets of paper were spread, and take them from the frame as fast as they were printed. Consequently the faces and hands of the men were so dirty and grimy that they took on a very Machiavellian aspect, and their associates observing this, called them "devils" in jest.

(Copyright, 1925.)

DROWNING SUSPECTED.

Indications Point to Double Drowning Near Vancouver on Sunday.

VANCOUVER, Aug. 18.—(Canadian Press).—Miss Isabella Boa and Stanley Baigent, Vancouver, are believed to have been drowned in Howe Sound, 27 miles from here, Sunday afternoon, while canoeing.

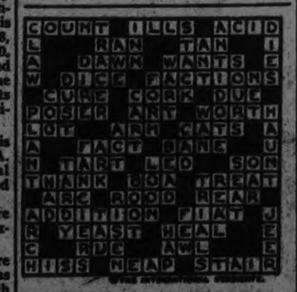

SOLUTION OF YESTERDAY'S CROSSWORD PUZZLE

People who use "Red Rose" are usually those who like tea of extra good quality

RED ROSE TEA "is good tea"

The ORANGE PEKOE is extra good. Try it!

STREET NAMES

BOSWELL AVENUE.

Boswell avenue receives its name from the fact that it is located on what was once part of the Boswell estate, owned by Walter W. Boswell, an old pioneer of the town and county. Walter Boswell, the son of a naval captain, was born on Jersey Island, in the English Channel, in 1808, and arrived in this country in 1818, when the Boswell family settled at Cobourg. Boswell was a pioneer in more ways than one. He had the first steam engine built in the Province of Upper Canada, for which he was granted a bonus of £100 by the Provincial Government. After he came to North Monaghan in 1840 he put into operation the first steamship to ply the waters of the Otonabee. Another of his titles to local fame was the size of his family, which numbered 14. He served in the militia during the Rebellion of 1837, and was given a commission as captain. He died at Trent Bridge in 1876 and was buried in Little Lake Cemetery.

NEXT: Dufferin street.

When The Babies Are Cutting Teeth THE MOTHER SHOULD USE

During baby's teething time, the bowels become loose and diarrhoea, dysentery, colic, cramps, etc., manifest themselves; the gums become swollen, and cankers form in the mouth.

This is the time when the mother should use "Dr. Fowler's," and, perhaps, save the baby's life.

CROSS-WORD PUZZLE

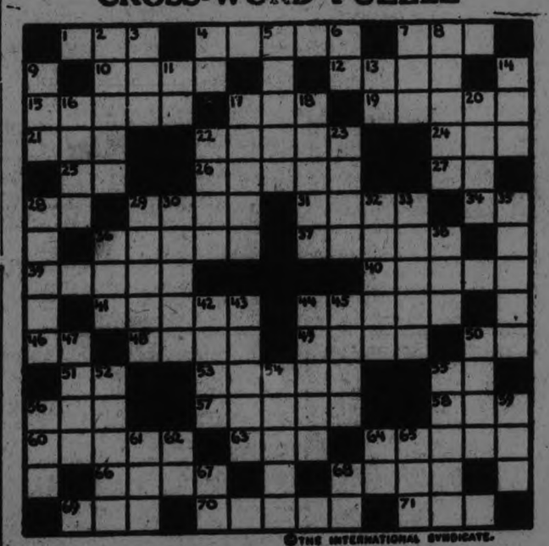

©THE INTERNATIONAL SYNDICATE.

HORIZONTAL

1-Prefix. Off
4-A game
7-A color
10-Setting of a jewel
12-Young salmon
15-Turns sold
17-A month (abbr.)
19-A district of W. Austria
21-To feel slightly ill
22-To broil
24-Part of verb "to be"
25-A thoroughfare (abbr.)
26-Frogs (Latin)
27-A continent (abbr.)
29-One of the churches (abbr.)
29-Narrow-minded person
31-Chum
34-S. W. State of U. S. (abbr.)
36-High shoes
37-A boat
39-Elevates
40-Record of daily events
41-One who acts for another
44-To serve scantily
46-Epistle (abbr.)
48-Pronoun
49-Sound of a flying bullet
50-Credit (abbr.)

HORIZONTAL (Con't)

51-Pronoun
53-A town in N. E. France
56-Dutch (abbr.)
58-Point of compass (abbr.)
57-Fragrant
58-Diminutive suffix
60-Ornamental stone
62-One (Scot.)
64-Marked by prosperity
66-Exclamation of contempt
68-Girl
69-Work animal
70-Adapt to a purpose
71-Small barrel

VERTICAL

2-Young chicken
3-Pronoun
4-Left hand (abbr.)
5-The alkaloid in tea
6-Opposite (abbr.)
7-Attempt
8-Island, Firth of Clyde, Scotland
9-Man's name
11-Cases (abbr.)
12-Preposition
14-A drink
16-A river of N. France
17-Pulls along
18-Strikes together
20-A seaport, N. W. Algeria

VERTICAL (Con't)

22-Pinch
23-True-hearted
28-The Turkish government
29-Perch-like fish
30-Prefix "rose-red"
32-Great French sculptor
33-Performing
35-Chief official of a city
36-Cry of the sheep
38-Apt
42-Deadened
43-To negotiate
44-To foam
45-Minute
47-A low box sled (New England)
50-Anthracite coal refuse
52-Trades
54-S. American beast of burden
55-Seaweed eaten in Scotland
56-Part of verb "to be"
59-A sense organ
61-"It is" (contracted)
63-Prefix, same as "ex"
64-Power of Attorney (abbr.)
65-Request
67-Half (abbr.)
68-French article

The solution will appear in to-morrow's paper.

French Ivory Dressing Combs. Regular 50c .29c

Fairy Soap. Wednesday only, 3 for 21c

THE J. C. TURNBULL CO. LTD.

4 - Ply Knitting Wool at 7 balls 49c

Waxed Paper, in 60-sheet rolls, per roll 10c

A Clean Sweep of all Wash Fabrics

All remaining Wash Fabrics have been re-grouped and reduced to prices that will clean them up quickly. Original costs are entirely forgotten in this great Mark-Down Sale. Beautiful Voiles, Crepes and Silk Mixtures are selling at but a fraction of their former values. Many numbers are suitable for making into party frocks.

Take advantage of this great clean-up and save money.

THREE GREAT PRICE GROUPS

Former 60c and 75c

New York Voiles

25c

Excellent quality Voile, exquisite patterns, delightful color blendings, printed or raised dot designs, 36 to 40 inches wide.

Former $1.25 and $1.50

Wash Fabrics

37c

Rayon Crepes with over-check, English Voiles with silk over-check, Pompadour Pattern Voiles, Sponge Cloth with overcheck; 36 to 40 inches wide.

Printed Silk Mixed Crepes

Regular $1.50 and $2.00 Values

79c

Printed Silk Crepes are at the height for summer frocks. We have still a very choice assortment of designs, including coin spot effects. Wednesday's price is very low .....

Children's School Hose

Sturdy Ribbed Cotton Hose for children's school wear. Fine 1x1 ribbed, reinforced heel and toe. Choice of sand, brown or black. All sizes up to 10, excepting size 8. Values 30c to 50c pair. A special purchase enables us to sell them at **21c**

(Bargain Fourth)

Linen Table Cloths

Pure Linen Satin Damask Table Cloths, classed as imperfects by a leading Scottish maker. A slight stain is chiefly responsible for their failure to pass as firsts. Wednesday's price means a big saving on the regular figure. Sizes 72 x 108, 72 x 90 and 72 x 72. Regular $12.50 value, for **$7.95**

Infants' Dresses

12 only Infants' Dresses that were factory samples. There are Beach Cloth Pantie Dresses, also Voile and Organdie Frocks, lace trimmed and in pert little styles. Sizes to 2 years. Regular $2.50 and $3.00, for **$1.39**

Silk Hose

Art Silk Hose in extra good quality, plain or stripe effect, perfects; also some substandards in Thread Silk. Many choice colors. All sizes. Extra value at **49c**

Economy Basement

Graniteware Seconds, 79c

No holes—just small chips in the finish. Heavy Steel Ware, Triple-Coated Pearl Grey Granite No. 8 Tea Kettles, also Savoy Tea Kettles, and Blue or White Enamel Tea Pots and Straight Side Sauce Pans with cover. Firsts sell at $1.50 to $2.75. Wednesday special.... **79c**

Galvanized Wash Tubs

A large size Wash Tub, strongly made, with wringer grips, two strong handles; non-rusting. Sells in regular stock at $2.25. Wednesday only..... **$1.29**

Wastepaper Baskets

Ideal for sewing-room or bedroom. Made from 2-inch splint. Attractive colors, handy size, sturdy construction. Extra value at **39c**

Galvanized Iron Pails

2 dozen only. Straight side, well made, strong handle. Rush special for Wednesday at. **39c**

Dress Goods Section, 2nd Floor

Wool Delaine

French Wool Delaines in attractive patterns. Suitable for kimonas or dresses. Smart color blendings. 30 inches wide. $1.25 value. Wednesday price..... **89c**

Striped Flannel

Viyella Flannel in attractive candy stripes. Very desirable color combinations. Washable and guaranteed unshrinkable. Suitable for fall frocks. 31 inches wide. Special at, yard..... **$1.75**

Balbriggan Jersey

This new material, so prominently featured for fall, is now on display in our Dress Goods Section. Five choice colors to select from. 54 inches wide. Yard..... **$3.50**

Furniture Covering Ends

Short lengths of high quality Furniture Covering; many Mohairs in the lot. Choice of all-plain, stripes or brocade designs. All 50 inches wide. 1 to 5-yard lengths. Regular values to $6.00, for, yard.... **$2.95**

Rag Mats

For bedroom or bathroom. Rag Mats in hit-and-miss pattern. Well blended colors. Fringe ends. 27 x 36. Wednesday special..... **49c**

TUB FROCKS

Former $6.00 to $8.50 Values

Charming Summer Frocks are marked at a ridiculously low figure for Wednesday. There are English mercerized broadcloths in attractive stripes, made up into simple yet effective styles; also voiles, printed or flocked, crepes and foulards. Best of materials and many of the season's most popular styles to select from. Excellent range of sizes. Wednesday's price wouldn't ordinarily pay for the material alone. They must be cleared, so out they go at

2.69

25-YEAR SEARCH UNITES FAMILY

British Sailor, Prisoner in the World War, Finds New Home.

FARGO, N.D., Aug. 18.—Separated from his family for almost 25 years, during which his wanderings led him into many adventures, including imprisonment by the Boers in the war with England, Samuel Watterson, of this city, recently was reunited with his wife and children whom he had thought lost to him forever.

It was in 1900 that Watterson, then a sailor, left his family for a trip to Canada. In Montreal, he shipped on a troop ship bound for Capetown, South Africa. The first trip was uneventful, but when the ship reached South Africa, on its second voyage with troops, the vessel was sunk in some mysterious way in the harbor. Watterson, with some of his companions, was able to reach shore safely, only to be confronted with Boers who took him prisoner, marched him inland and imprisoned him in an abandoned mine. For 11 months he managed to live in a dark hole of filth and terror with little food, no proper exercise and no knowledge of the outside world. He lived but he became a ragged, starved wretch of skin and bones, his nerves shattered and his memory gone.

The war ended in 1902 and Watterson was rescued by the British and sent to Canada. He recovered sufficiently to appreciate the need of a job. He got employment in a railroad construction gang and was given the name of John McDonald as he did not know his own. Later he made his way to Medicine Hat, thence east across from Sault Ste. Marie. There followed several years as a sailor on the Great Lakes. In 1907 he came to Fargo. Here his health and memory returned and thoughts turned to his family.

He wrote to Liverpool but could find no trace of his folks. Friends aided him in his search and an advertising campaign started in England and America which lasted until two years ago when by curious chance an American women, who had noticed the advertisement in newspapers, met the sister of Watterson's wife. The family had long given up hope of finding the father. He was believed to have died in the Boer War.

Communication was at once established with Watterson here in Fargo. The oldest son, Samuel, a veteran of the World War, who was a mere infant when Watterson last saw him, came to America at once. Father and son began preparations to bring the rest of the family to the United States. The two men furnished a home, and this spring they sent money to Liverpool to provide family passage to America. The mother and two children have arrived and the rest of the family will soon be here.

C. B. McALLISTER DEAD.

Former Cereal Manufacturer of Peterboro, Died in Vancouver.

(From the Renfrew Mercury of Aug. 14th, 1925.)

Mr. C. B. McAllister, a former well known resident of Pembroke, Pakenham and Peterboro, died suddenly at his home in Vancouver, on Tuesday, July 28th. The late Mr. McAllister's death occurred shortly after he had returned from his son's residence, where he had had dinner. Death was due to heart disease. The funeral was held on Friday afternoon from the family residence, Connaught Drive, Vancouver, and was largely attended. He is survived by his wife and two sons, Neil and Charlie, both of Vancouver. His eldest son, Lieut. Alex McAllister, was killed in action.

Born at Eardley, Quebec, son of the late Mr. and Mrs. W. B. McAllister, he removed to Pembroke when a boy. Educated there, he was afterwards employed by his father in the McAlister flour mills. Going into business for himself he operated flour mills at Peterboro, and Pakenham, later removing to Western Canada, and then to Vancouver, where he has resided for several years. He married Miss Jean Barnet, eldest daughter of the late Alex. and Mrs. Barnet, of Renfrew. — Ed.— The McAllister building on the north side of Huntmill was operated in the stoner street, on the east side of the river, and the McAllister residence is now occupied by Judge Huycke.

PETERBORO' IS NOW ON THE RACING MAP OF THE WORLD

All the Auto Racers to Compete at Ottawa and Toronto Exhibition Are Here For Thursday.

Peterboro is one of the automobile racing capitals of the world to-day. Nearly a score of the fastest racing cars in the world are within the city, many of the most daring pilots of the game are enroute, and will be here within a few hours, and Mlle. Martens, the most widely heralded woman racing pilot in the whole world is a guest of the city. The Exhibition grounds and track are ready for the spectators and the onslaught of the speed demons on Thursday afternoon, when the big auto race meet is to be staged.

Predictions of broken records for Canadian ½ mile dirt tracks are heard among the automobile speed fans. Many declare that the local track is more conducive to high speed of the demon drivers than either the Toronto and Ottawa courses. The Peterboro meet will witness the gathering of every one of the great drivers who are to compete in the Ottawa Exhibition auto races next Saturday and races on four days of the Toronto exhibition. Local automobile dealers and garage men are congratulating Webber Turner of the Peterboro Exhibition on his inducing the big league auto race promoters to stage a racing programme here and hang up purses of sufficient size to attract the noted speed kings. Hundreds of out-of-town auto race fans who have heretofore journeyed to Ottawa and Toronto to get their annual feast of speed thrills are to take advantage of seeing the racing here.

While the high-powered cars, many of them capable of 120 miles an hour speed on a beach or board speedway course, will be driven over the local one half mile track by desperate drivers, every safeguard possible will be thrown around the spectators. Realizing the intense desire of an auto race patron to get as close as possible to the track while the cars are whirling around at express train speed, the management has laid out a safety zone which will not only be roped off but will be well policed, so that in case of a wrecked car, or cars, or a crash through the fence by a driver who suffers a broken steering knuckle or a blown tire, there will be no human buffer into which the car might be hurtled.

The track will be rendered dustless by the application of calcium chloride (the dust-laying solution) in order that the drivers may not be hampered in their desire to get in and out of short turns of the track without shutting off their motors to get their bearings, as is often the case on a dusty track. The absence of dust will also enhance the enjoyment of the races by the spectators.

The racing cars arrived here in two express cars. They will be unloaded late this afternoon and assigned to different garages. After a few hours in the hands of wash rack experts the machines will be placed on exhibition.

Louis Disbrow, the intrepid Frenchman, the hero of over 1000 races, beginning now his 23rd season of high speed work, Ra Lampkin, the British speed king, Ray Claypool, Eddie Dailey, Cleo Sarles, "Putty" Huffman, George Stevens, "Scotty" Monteith, Bobby Green and Roy Repp are among the great pilots, whose cars are in the lot. The gasoline chariots range from eight-in-a-row Millers and Deusenbergs, replicas of the winning cars in recent Indianapolis 500 mile races to French Bugattis Italian Fiats and other special racing jobs. Mlle Martens will pilot a French Peugeot, made famous by the late Dario Resta. The Frontenac-Ford entry of Arthur Chevrolet, the Indianapolis racing motor building wizard, should attract a lot of attention at the Duffus garage. It will be tooled by Floyd Roberts, the California champion.

"I have received many messages commenting favorably on the low admission scale Which I induced the racing promoters to adopt for Peterboro," said Webber Turner this morning. "Many who have patronized high class auto races in other cities in America thought that a much higher price would be charged here but we are endeavoring to establish Peterboro as a city on the international auto racing circuit and will probably stage an auto racing day at the exhibition next year. I am sure spectators will get a great run for their money on Thursday."

SEWAGE PLANT FORMS ARE UP

Ready For Pouring Cement at Construction Work Across the River.

READY IN OCTOBER.

Through the courtesy of R. H. Parsons, City Engineer, an Examiner representative was taken over the new sewage disposal plant this morning, and the most interesting features of the plant were explained very fully. Most of the forms are placed in position in readiness for the cement. The pipes are laid across the river, and the channels in one section have been made and concreted. The plant will be ready for use about the end of October or the beginning of November.

When finished it will be thoroughly up to date, and will embody all the latest features in sewage disposal although, as Mr. Parsons pointed out, new ideas are being continually sought out, some of the American cities particularly having spent large sums in sewage disposal experiments —Milwaukee spent $500,000 in this way—so that new ideas may be introduced at any time.

Two Sewerage Mains.

The sewerage from the west side of Peterboro passes into two mains —Lock street and Park street. All this sewage will be run into an outfall chamber at the south end of Park street and will be carried across the river in two suction pipes, 18 inches in diameter, into the sewage sump, the flow being controlled by valves on the north side of the river. Four motors (one of which will be a reserve) will be installed, and will supply the motive power for the pumps which will bring the sewage into the grit chambers, where the rate of velocity of the water being reduced, the grit will sink to the bottom. It is then conveyed into aeration tanks, passing through a channel which divides in two, feeding the tanks in two different sections of the plant. This arrangement allows of two sections to be worked separately or in combination, according to the amount of sewage being received.

Treat 6,000,00 Gallons.

When in full operation the plant will treat 6,000,000 gallons of sewage, but at first will only be called upon to handle 3½ million gallons. The total length of the channels in the aeration chambers is 560 feet, and the sewage passing slowly along the these channels, up one and down the other, takes about two hours to reach the three sluice gates, 24 inches square, through which it passes out.

Within the aeration chambers a continual circulatory motion and aeration process is kept going on, oxidizing the sludge, and fostering the development of such bacteria as have a beneficent action on the sewage.

The sewage next passes into the sedimentary tanks, 78 feet square, sloped with a 3 3-4 inch drop per foot towards the centre. On a bridge extending from side to side are placed the clarifiers with four arms operated by an electric motor, and by these arms revolving once in seventeen minutes, the solid sewage, is pushed into the centre, and some of the water, about 25 per cent., is squeezed out.

Some of the activated sludge is raised by air lift and flows back into the re-aerations tunnel, being carried to meet the incoming sewage among which the bacteria is distributed, and multiplies rapidly. Four or five weeks will be required to bring the earliest sewage received into the desirde condition, but after it has been thoroughly activated, all incoming sewage brought into contact with it will undergo sufficient change in composition during the two hours of oxidization in the aeration chambers.

All the other sewage will be run into a lagoon, which has yet to be hollowed out. The effluent which rises to the top, and is run into the river, is by that time purified to the extent of 95 per cent. of harmful bacteria.

DENY PEACE RUMORS.

French Only Negotiating With Druses Tribesmen.

BEIRUT, Syria, Aug. 18.—(Canadian Press). — French authorities here deny the report in the British press that peace has been arranged with Jebel Druses, rebel tribesmen. Negotiations have been under way, but merely for the repatriation of prisoners.

READ THE WANT ADS.

STONEY LAKE PERSONALS

Mr. Sanford Hall of Cobalt is visiting his sister, Miss Nan Hall.

Miss Phyllis Denne, who has been in England and on the Continent for the past year, is at "Denholme" with Mr. and Mrs. T. H. Denne.

Mr. and Mrs. Edward Crawford, of Toronto, are at their island. Mr. Crawford is the soloist at the Juniper Island services for the month of August.

Miss Florence Cameron, formerly of Peterboro, now of Preston, is at her cottage at Boschink.

Mr. and Mrs. Lennox McLaren are spending their vacation at "Bon Repos."

Mr. and Mrs. William Irwin and Mr. and Mrs. James Hamilton, of Peterboro, are at their summer home, "Headlands."

Mrs. A. L. Davis, of Toronto, has been with her daughter, Mrs. Perry Goldsmith, at "Forest Nook."

Miss Edith Keyes, of Rochester, is the guest of Mrs. Robert Harstone.

"Burnham Lodge," the new resort at Crowe's Landing, has a full quota of guests. Miss Burnham's many friends wish her every success in her enterprise.

On Sunday afternoon the 9th of August, the infant daughter of Mr. and Mrs. Robert Willoughby, of Washington, was baptized, Kathleen Jane, by the Rev. A. MacKenzie, of "The Grove," Lakefield, at St. Peter's-on-the-Rock, Stoney Lake.

Mrs. and Miss J. M. R. Fairbairn and camping party have gone to Montreal, but hope to return to Juniper Island Lodge later on in the season.

Col. and Mrs. Mills spent the week-end with Mr. and Mrs. Basil Hall at Stoney Lake.

You will find many things you thought you couldn't afford in the Classified Ads. of the Examiner.

SCRAP 54 DESTROYERS.

British Will Also Reduce Pay of Seamen.

PORTSMOUTH, Eng., Aug. 18 (Canadian Press).—In accordance with the decision for naval economics, it is understood that 54 British destroyers are shortly to be scrapped. It is also stated that the pay of seamen is to be reduced 15 per cent. The officers' pay has already been reduced to that extent.

Left to right: "Puddy" Hoffman, Louis Disbrow, Nob Green, Ray Claypool, and Cleo Sarles, some of the death-daring auto racing drivers who are to battle for gold and glory in the auto races at the Peterboro Exhibition Grounds Thursday afternoon.

WOMEN'S PAGE

SOCIETY

Items for the Society Column must be received before 1 o'clock daily. Telephone numbers 1600 and 1601.

Dr. and Mrs. F. C. Neal, Mr. and Mrs. E. B. Fowler and Bob Fowler, Mr. and Mrs. Fred. L. Roy and Miss Frances Ackerman are among the Peterboro people who have been holidaying recently at Camp Ahmek, Algonquin Park.

* * *

Mrs. Wm. Stevens, Brock street, is in St. Thomas, representing the feminine branch of the A.O.F. at their convention in that city. Miss Eliza Martin is the delegate from the juvenile branch.

* * *

Miss Hilda Lane is home from Rochester, N. Y., for the wedding of her sister, Miss Helen Lane, on Tuesday morning.

* * *

Miss Grace Stevens of Toronto is spending her holidays with her parents, Mr. and Mrs. Wm. Stevens, Brock street. Mr. Hordon Stevens of Cobourg is also visiting his home here.

* * *

Mr. and Mrs. Ed. H. Hickey motored to Toronto yesterday, accompanied by Mrs. E. J. English and son Philip of Toronto, who have been visiting Mr. and Mrs. Hick-

* * *

Out-of-town guests in the city today for the wedding of Miss Helen Lane and Dr. R. F. Schanz are: Mr. and Mrs. Felix Schanz of Fort Wayne, Indiana, Mr. and Mrs. Paul Schanz of Fort Wayne, Miss F. Cooney of Toronto, and Mr. Orville Kennealley of Buffalo, N.Y.

* * *

Mr. and Mrs. R. H. Hunter announce the engagement of their daughter, Gladys May, to Aubrey R. Warner of Lindsay, Ont. The wedding to take place early in September.

* * *

Miss Moira Hickey, of Renfrew, is visiting her grandmother, Mrs. M. Quinn, 184 Stewart Street.

* * *

Miss Rosamond M. O'Keefe, superintendent of Mutual Hospital, Brooklyn, N.Y., is visiting her parents, Mr. and Mrs. James O'Keefe, 79 Lansdowne Street.

* * *

Mr. and Mrs. Louis Charbonneau and children, of Detroit, and Mr. Frank Young, of Mount Pleasant, Mich., were week-end guests of Mr. and Mrs. W. J. Young, Water Street, en route to Young's Point.

* * *

Misses Agnes and Leona Killin of Buffalo are spending their vacation with their parents, Mr. and Mrs. Richard Killin, 346 Dublin Street.

* * *

Mrs. Fred Laplante, Charlotte Street, and Mrs. M. Henry, Brock Street, are spending this week in Toronto.

* * *

Miss Gladys Heath returned to the city yesterday after spending two weeks vacation in Norristown, Pa., and Washington, D.C.

* * *

Dr. F. A. Pope of Chicago and J. E. Pope of San Francisco, Cal., spent the week-end with Mr. and Mrs. M. S. Crough, 27 Park Street.

WEDDING BELLS.

SCHANZ—LANE.

A very pretty wedding was solemnized at the eight o'clock mass in St. Peter's Cathedral this morning, when Helen Agnes, second daughter of Mr. and Mrs. Thomas Lane, Hunter street, became the bride of Dr. Robert F. Schanz, of Rochester, N.Y., son of Mr. and Mrs. Felix Schanz, of Fort Wayne, Indiana. The ceremony was performed by Rev. P. Costello.

The bride, who was given in marriage by her father, looked charming in a gown of orchid and silver. The fitted bodice was of orchid satin-faced crepe, and a skirt of silver lace was posed over a taffeta slip of orchid color. Orchid slippers and stockings were worn, with a hat of deep orchid, panne velvet, trimmed with metallic French flowers. The bride carried a boquet of ophelia roses.

The bridesmaid, Miss Hilda Lane, was in buttercup yellow georgette, the godet draperies trimmed with clusters of small yellow silk flowers, centered with pearls. Her hat was a large shape of black, panne velvet, and she carried a bouquet of columbia roses.

Mr. Jack Lane acted as best man.

The wedding march was played by Miss Lillian Hurley, and Miss Annie Simons sang a pretty "Ave Maria" during the nuptial mass.

After the ceremony, a dainty wedding breakfast was served to the immediate relatives and friends at the home of the bride's parents, 243 Hunter street.

Dr. and Mrs. Schanz left later by motor, for a trip through Quebec and Maine. They will reside in Rochester, N.Y.

The bride travelled in a smart sports suit of yellow and black, with frock of pleated yellow canton crepe under a short jacket of black paillette satin. She wore a small hat of black panne velvet and satin and a red fox fur neckpiece.

Simpkins, being introduced to golf for the first time, hit the ball a terrific wheck and sent it about three hundred yards. "Now, where do I run to?" he cried excitedly.

ADVICE TO GIRLS

By Annie Laurie

DEAR ANNIE LAURIE:

I am a young girl in my 'teens, and have been keeping company with a boy a few months my senior.

I liked him very much and I know he liked me, but after a number of times I went with him, some of my friends and relatives disapproved of him, and said that his manner, with boy friends was not all it should be.

As I did not want to fall lower in their opinion, I believed what they said, and so refused all other invitations he extended to me.

Since then he has always been polite to me but cold in his manner, when we meet.

But he went with a girl whom I did not approve of. She has gone away and he is not going with anyone now.

Please, dear Annie Laurie, as I still care for him, what should I do to win his former friendship back again?

I do not believe now, what my friends said, and am very sorry for refusing his company.

Please advise me in the way you think best.

DULCIE

DULCIE: I think a little of your trouble comes from a desire to regulate this young man's life according to your own pattern. You turned him down because other people disapproved of him, and then you disapprove of a companion he finds to take your place. You will have to learn your lesson that you cannot manage other's affairs according to your liking. A paraphrase on a famous Shakespearian saying: "The world is out of joint. Oh, cursed spite, that I was ever born to set it right," is the more common sense rendition: "The world is out of joint, but I was never born to set it right."

If you two truly like each other, matters will in time adjust themselves. "What began best can't end worst." As you took the first step in the misunderstanding, I think it would be all right for you to drop him a friendly little note and ask him to call and see you, or else get some mutual friend to invite him and you both to the house. If you can't see you way clear to do either of these things, then make a point of stopping for a little chat every time you meet him, and be as friendly as possible on these occasion. And, if you make it up, don't listen to what other people say. Judge for yourself

---

DEAR ANNIE LAURIE:

I am a young girl of 17. I have been going out with a young man of 18. We got along very nice till others got jealous of us and tried to separate us. At first they did not succeed but at last they have succeeded and parted us. I feel it very much. I would like to know if he still loves me. I meet him often but he will not speak to me, but he often tries to make me jealous. What should I do?

UNHAPPY ONE

UNHAPPY ONE: I am sorry for you. I know very well just how black things look at seventeen years of age, but I hope you won't mind if I tell you that a love affair between two young things of seventeen and eighteen years isn't so very tragic, after all. Cheer up. The time will come when you will laugh over this falling-out, and if you don't laugh in company with this young man, you will with another. I think I would let this matter stand for awhile and in the meantime have a good a time as possible with your other friends. If the young man will not speak to you when he meets you, and tries to make you jealous, I think it is quite an indication that he still cares for you, and possibly wants to make up just as badly as you do. Give him time.

DEAR ANNIE LAURIE:

I am nineteen years old and have been going with a young man two years my senior. We love each other, but my parents don't like him. As we are engaged to be married, I don't know what I shall do—go on and marry or not. Please give me your advice.

—GREY EYES.

GREY EYES: I suggest that you have a heart-to-heart talk with your parents and learn why they disapprove of your fiance. If they really feel that he is unworthy of you—that his character is not above reproach—then you should be guided by their advice and break your engagement. But, if, on the other hand, he is a fine young man of estimable character and they have merely taken a personal dislike to him, you must persuade them that you are right. You can do this tactfully and in a kindly manner so that no one's feelings will be hurt.

Annie Laurie will welcome letters of inquiry on subjects of feminine interest from young women readers of this paper and will reply to them in these columns. Letters to Miss Laurie should be addressed to her in care of The Examiner.

Most of Alberta Coal Has Been Shipped To Ontario

TORONTO, Aug. 18.—(Canadian Press).—Very little — not more than two or three thousand tons—remains unshipped of the trial quantity of 20,000 tons of coal from Alberta mines, it was stated to-day in response to inquiries. The remainer will likely be moved east after the bulk of the grain rush is over.

FEMINISMS

By Annette Bradshaw

WHEN DAME FASHION DECREES CIVILIZED BARBARISM.

PEGGY—"My dear, the poor, benighted heathens have nothing onyou when it comes to adornment. Their hoop earrings, though, are not nearly so practical as your adorable watch earring."

ANITA—"Don't talk, my dear! I've been wondering how on earth you keep that earring on, that outlines the lobe of your ear so smartly."

Let's Talk It Over

GOSSIP OR A SLY HINT OFTEN CUTS DEEP

Once upon a time, unnumbered centuries ago, a wise and good old gentleman climbed a great mountain to commune with God. And after many days of storm and prayer God gave him tablets of stone, whereon were graven Ten Laws by which the sons of men should live. The good and wise old gentleman passed to his fathers long since, but those ten laws have been preserved and, in theory, at any rate, they form the basis of our moral code. Certain of them we have indeed found it highly expedient to observe. "Thou shalt not kill." "Thou shalt not steal." Those two hold their own against changing standards. But how about the other commandment likewise graven by the hand of God on awful Sinai and held by him of equal weight with the other ten?

"Thou Shalt Not Bear False Witness Against Thy Neighbor."

With what reverence do we observe that law? A dozen times a day we may bear "false witness against our neighbors" and think nothing of it. And this doesn't mean that sneaky little stenog across the hall, that gabby woman who lives in the next block, or the gang who play bridge every second Tuesday—It Means YOU! It means law abiding, pious, prudent YOU, with your pew in church and your name in the best clubs in town. In fact, pewholders seem particularly liable to transgress that law. Being one of 'em myself, I know whereof I speak. For however exalted our aim, Christianity does seem to lose its savor for most of us unless we sit in judgment on the unrighteous and look with scorn on the sinful!

How lightly we stick the rusty blade of malice under the ribs of our fellow man!

"Yes, of course, her complexion looks awfully pretty at a distance. But did you ever get near her. Honest, that girl wears it an inch thick. You can't tell me, Ida, that any girl can be really Nice who makes up like that. You know as well as I do that a girl doesn't stick gobs of black on her eyelashes to attract Girls."

"I think it's perfectly awful, Ethel. I don't know how her husband stands it. Why, I went into her kitchen this morning at half past ten and the baby was crawling around the floor as dirty as a pig, there was not a dish washed, and, would you believe it?—she was playing the piano as if she didn't have a care in the world. They say she Never has a meal on time. She buys every stitch of clothes ready made, and everyone knows what a small salary Fred Robbins has. Well, as I said to Harry last night, I wouldn't blame that man one bit if he began to chase around with someone else. What sort of a home and wife is that to come home to, I'd like to know?"

"Say, Jim, see the nifty little steno Smith's got in? Some baby! No wonder Smith's acting like a yearling. Wouldn't surprise me if something merry'n dictatin' goes on.

"Thou Shalt Not Bear False Witness." You thought it only meant getting up in court and swearing a wrong oath, didn't you? It doesn't! The mean remark, said carelessly and forgotten in an other minute, can kill a reputation assurely as legal perjury. And the seemingly grave judgment is even more deadly and less excusable than idle chatter. For what right have we to judge one another? What do we know of the motive that lies behind another's error?

All Unkindly Comment Is False Witness, And He Or She Who Makes It Surely Breaks God's Law!

(Copyright, 1925.)

TODAY'S FASHION

—By Vera Winston—

This Little Girl's Challis Costume Is Made of Rose and Cream.

Challis makes an ideal fabric for the small girl's costume. It is light in weight and it launders beautifully.

The diminutive ensemble sketched above is made of cream challis with crossing stripes of rose, combined with the plain rose color. The little frock has a hem and collar and cuffs of the plain material, and the coat is of the plain rose color, unlined.

The same type costume could be developed in Fall materials. Navy kasha might be used, with striped silk for the upper part of the dress.

WARKWORTH PERSONALS.

WARKWORTH, Aug. 17.—Mr. and Mrs. Bob Mowat, of Toronto, are visiting his parents, Mr. and Mrs. Alex. Mowat.

Mr. Gilbert Dinwoodie, of Lucan, attended the funeral of his mother, Mrs. A. Dinwoodie.

Mr. Alex. Davidson, of Moncton, N.B., attended the funeral of his mother.

Miss Evelyn Hermiston is visiting relatives in Toronto.

Mr. and Mrs. C. T. Maycock and Everett are spending a couple of weeks with relatives in Toronto.

The proceeds received from the supper given by the Women's Institute on Friday evening, at the agricultural grounds, amounted to one hundred dollars and fifty cents, and on the same evening a donation of two hundred and fifty dollars was given the W. I., by Mr. Jas. Douglas, of Toronto, in aid of the vault.

Mr. C. J. Boyce was in Belleville on business, on Friday.

THE VERY LATEST.

Here is shown the trim, tailored turtle neck sweater, that is the newest thing in knitted wear. This chic model is given a touch of smartness by its twin stripes of red and black.

Home-Making Helps

By Wanda Barton

ECONOMICAL FLOWER HOLDERS

Where there is a prolific fall garden, many flower receptacles are in use.

Tall papier mache tubes, such as the florists use, can be painted inside and out with black water-proof paint and varnished. They hold the long stemmed flowers and are heavy enough so that they do not topple over. There are different sizes in the tubes to be had, and the small ones are very attractive. They may be painted black or white, then decorated with gold motifs and then be varnished.

A small, wooden chopping bowl painted black or white, and waterproof, varnished inside and out, makes a splendid receptacle for the large, short-stemmed flowers. One filled with heads of scarlet geraniums made a brilliant appearance, red above the black base. Small, unfired pottery bean-pots may be treated with a coat of gold paint, then decorated with small, black, silhouette figures, then covered with a coat of water-proof varnish. It is a wise precaution to paint the inside of the jar with a coat of black paint, as this fills the pores and makes the jar water-tight.

For the fall lilies, half fill a glass bowl with white sand and keep it wet. The lilies may be stuck into the sand and they keep wonderfully well in this way and may be prettily arranged in one or more colors as desired.

One woman with a garden bought several of the white crockery churns. She painted them in solid colors, old blue for red peonies, gold for the cosmos, soft green for the stalks of gladiolas, and burnt orange for the late yellow flowers.

Mustard pots, ginger pots, wooden salt bowls and cups, may one and all be disguised by decorating and become useful containers. The newest idea is to paint glass jars and bottles, and some very unusual results are obtained.

About Ourselves And Other People

By Winifred Black

KNOBBY KNEES AND SCRAWNY BACKBONES

Dear me—I never knew there were so many queer knees in the world, did you?

Great big fat knees, a sort of ugly, creepy white.

And thin, bony knees, with lumps on them—what a mercy we've had all these years when they were hidden from sight—and we never knew it and now—

Elbows—we got acquainted with them quite a while ago—they weren't so bad in the evening—even a scrawny elbow can look quite poetic with a wist of floating tulle for a disguise—and then the evening lights are always flattering.

Many a homely girl looks pretty by electric light—if she knows how to dress for it.

Collar bones—oh, yes, we know them, too—they taught us how to show them in Paris, and the girls are proud of them—the bonier the better.

Ankles—I always thought every pretty woman had a pretty pair of ankles, but oh, how full of disappointments life is.

The prettiest girl I know—she has eyes like corn flowers and hair like corn silk and a figure like a pocket Venus—but oh, those terrible ankles and how she does love to show them.

She's always crossing her knees and swinging her foot and almost saying: "Look at my ankles, I like 'em big and bony—don't you?"

And now the knees—and some of them aren't set right—have you noticed that? Did you ever dream there were so many bow-legs or so many knock-knees in the world?

What a disappointment it must be to the men.

Here they've been going through life dreaming and imagining and all at once whisk—up come the skirts and there are the knees cruelly exposed to view—and in the broad daylight, too.

I wonder if the girls with the ugly knees realize the sad disillusion they are giving the poor, old, hopeful, trusting world?

I sat opposite four girls on the street car the other day and one was knock-kneed and the other had bony knee-knuckles that made you think of a rangy colt, and one was so fat that really—and only one had a pretty pair of knees—and the things that go with it.

But she had the longest dress of all of them.

Have you noticed it? Isn't it queer?

Backbones we know these days as we used to know wrists—and somehow they aren't half as pretty as we used to imagine they were.

Those little knobs now—up and down the spine—there's something so frank about them, isn't there?

Oh, well, I suppose by next year we'll be wearing our skirts sweeping the ground—but it will take a whole generation to build up the fiction about what's under those skirts a gain.

And that does seem rather a pity, doesn't it?

(Copyright, 1925.)

A FASHION MODEL'S DIARY

By Grace Thorncliffe

SHE CHATS ABOUT A MODISH DINNER GOWN.

Madame has been busy lately designing a number of frocks for clients who are going away on trips.

To-day a young girl came in and confided to Madame that she was going abroad quite unexpectedly and needed a modish dinner gown, above all else.

"That would be easy," Madame assured her.

"I knew you could take care of me," the client returned.

"I've been turning over a few dinner-gown ideas in my head," Madame responded. "I'm sure I can design one you will like very much."

So saying she reached for the handy pencil and pad and started putting her idea down in drawing, so the client could see what kind of frock was being planned for her.

"The newest dinner gowns from abroad have necklines that are round ed in front and slope to deep V-backs," Madame informed the client, as she sketched.

The young girl leaned forward eagerly to see the drawing take form. She asked:

"What material are you planning to use for me, Madame?"

"Lace," Madame replied without hesitation. "Lace makes a t erribly smart dinner frock, and it is such a useful material for a dress that is to be worn travelling."

"I do want something that won't need to be pressed every time I unfold it," the girl remarked.

"This is to be gold lace," Madame told her. "It is the kind that does not crush, and all you will have to do is to hang it up for a while before you put the dress on."

By this time the simple drawing was finished.

"The model will be untrimmed," Madame explained. "Of course lace needs no trimming."

"Suits me," the young girl assured her.

"The neckline is oval at the front and slopes to a deep V at the back," Madame added. "That cut will be most attractive on you because you have a nice neck."

"I adore the long tight sleeves," the young lady remarked approvingly.

"They are very good just now" Madame assured her. Then she went on to explain:

"The frock is to be worn over a gold tissue slip."

"That will be excellent," the client replied. "I can use my gold beads and ear-rings too."

"You'll like the costume," Madame assured her. "Then, too, it is most appropriate for wear all through the Fall."

HEDDA HOYT TALKS ABOUT THINGS THAT INTEREST THE BUSY WOMAN OF 1925

Waist Lines

(Written for the United Press.)

NEW YORK, Aug. 17 (United Press).—Higher waistlines are on the rebound! This means that the corset will also return. Straight-lined frocks combined with a corsetless era have given women he-sized waists which must be curbed by stays if the feminine figure returns.

At recent showings of Fall fashions in Paris most of the fashionable gown houses sponsored gowns with a suggestion of the normal waist. In some cases it was fulness placed at the front and sides of the skirt which raised the front waistline, leaving the back flat and straight-line.

Again the fulness in the skirt was concentrated in the rear leaving the Princess front effect with side-seams nipped in to suggest the normal figure. Berthe was the only designer who clung to straight-lined silhouettes though some of the Berthe models showed skirt fulness.

Redfern's frocks were extremely short-skirted with much flaring at the rear fulness as to introduce the bustle of embroidery or belts worn at the normal position. Often the belts had large silver buckles which were worn at the center front. The Redfern sleeves were long and frequently very full, being gathered into wristbands.

Paul Poiret even goes so far with rear fulness as to introduce the bustle gown. He also features Princess effects made with seamed sections and suggesting the waistline.

Whether the normal waistline will prove favorable to women remains to be seen but Princess effects will undoubtedly become popular as the Fall season progresses. Rear fulness also will have many followers. Skirts will remain short. Sleeves for day wear will be long and flowing or very full and gathered into wristbands. There is a tendency toward the V-shaped neckline.

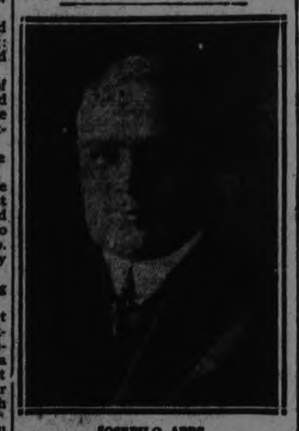

JOSEPH O. APPS
General Executive Assistant, Canadian Pacific Railway.

BATHING EQUIPMENT.

Suggested By H. I. Phillips, Humorist.

Bathing Equipment.
Schoolboy.

1—Coat of tan.

Youth.

1—One one-piece suit.
2—One pack cigarettes.

College Boy.

1—One one-piece suit.
2—One pipe.
3—One athletic shirt.
4—One sweater with college letter.

Sheik.

1—One one-piece suit.
2—One pack cigarettes.
3—One amber holder.
4—One blazer.
5—One petite moustache.
6—One marcelle wave.
7—One wrist watch.
8—One white felt hat.
9—One ukelele.
10—One medicine ball.
11—One blue and white bathrobe.

Married Man.

1—One pair trunks, patched.
2—One jersey of different color.
3—One pair old sneakers.
4—One cigar.
5—One old straw hat.
6—One wife.
7—Three kids.
8—One satchel.
9—One shoebox full of delicatessen products.

Old-Timer.

1—One pair trunks vintage 1898, reaching below knees.
2—One balloon jersey.
3—One undershirt with long sleeves.
4—One rubber skull-cap.
5—One old coat.
6—One pipe.
7—One paper tobacco.
8—One pair smoked glasses.
9—One pair old shoes.

Most Any Woman.

1—One red, green, yellow or pink bathing suit, three sizes too small.
2—One pair white bathing shoes with red laces.
3—One orange and purple bathing hat with carmine rosette.
4—One flowered beach robe (Special sale).
5—One rubberized bag containing
(a) Powder puff
(b) Lipstick.
(c) Handkerchief.
(d) Mirror.
(e) Bobbed-hair comb.
(f) Flaconette of perfume.
(g) Nail-file.
(h) Change purse.
(i) Chewing gum.
(j) Rouge.
(k) Keys to bathhouse.
6—One beach parasol.
7—One camera.
8—One novel by Elinor Glynn.
9—One box of candy.
10—Three magazines.
11—One sweater.
12—One ball yarn.
13—One pomeranian dog.
14—One bottle sunburn lotion.
15—One Spanish shawl.

(Note—And that isn't the half of it.)

Read each night the Classified Ad. columns.

DUMB BASEBALL LOST ROUND FOR JUVENILE TEAM

Masterson Pitched Good Ball, But Received Terrible Support in Final.

EIGHT ERRORS

Knights Gave Weird Exhibition of Fielding and Base Running.

Dumb baseball in every stage of the game cost the Knights of Columbus juvenile team the game with Oshawa St. Andrews yesterday at Port Hope. The score was 10-5. By their victory the Oshawa team wins the round and will play the Ottawa juvenile champions for the championship of Eastern Ontario.

There were eight Peterborough errors. Half a dozen hits were made because Peteborough fielders stood and watched the ball until it was too late to stop it. Six men were put out on the base lines owing to bone headed work on the sacks. There you have the story of the game. The Pet..borough kids did nothing right; the Oshawa boys did nothing wrong.

Every man but one on the Oshawa team made a hit. Slow work by the fielders gave them some, but many were good solid smashes, the kind that's good in any league. Hubbell was the leading hitter, making five singles in five trips to the plate. Gummow, with three in five, and Little, with two in four, were next.

For the Petes, Rishea had two hits in four tries. Calladine and Swanger had a perfect average, going in as pinch hitters in the ninth and making safeties.

In fielding, Oshawa had a big edge. Besides the eight errors, there were many errors of judgement and much slow work that told in the run column. The two Oshawa errors came in the first and last innings and both allowed runners to score. Gummow at second and Little at short handled fifteen chances between them. Gummow got into the limelight with a fine catch of Kennealey's high fly back of second.

When the Petes did get on the bases they didn't stay there. Some died stealing, making a wild dash without a leadoff, so effective was May in holding them on. Some were nipped off by May, and one fell for the old short throw on a double steal. May's throw to the bases at times lacked the necessary step, and one balk was called on him.

Masterson had an edge on control over the Oshawa hurler. Casey walked one and hit one, while May walked four and hit three. May struck out four, while Masterson fanned eleven, getting out of some bad holes by good pitching.

Three Peterborough boys started at eight o'clock in the morning to walk to Port Hope. They received several lifts on the way and were on hand to root for their friends. Despite the short notice a number of Port Hope fans turned out for the game.

One umpire, Nicholson of Toronto, was appointed by the O.B.A.A. He worked behind the bat until runners got on, and then went behind the pitcher.

He showed great activity, chasing all the passed balls, and one of his decisions were questioned.

Peterboro	AB	R	H	PO	A	E
Archambault, lf	4	1	1	2	0	0
Rishea, 2b	4	1	2	1	3	2
Kennealey, c	3	1	0	10	1	1
Masterson, p	3	1	1	2	2	0
Smith, 3b	3	0	1	1	0	2
Walton, ss	4	0	0	1	0	2
Starr, 1b	3	1	1	5	0	0
Grady, rf	3	0	1	1	0	0
Austin, cf	2	0	0	0	0	1
Calladine *	1	0	1	0	0	0
Swanger * *	1	0	1	0	0	0
	31	5	9	x23	6	8

* Batted for Grady in ninth.
** Batted for Austin in ninth.
x May out interference.

Oshawa	AB	R	H	PO	A	E
May, p	5	1	1	0	2	0
Hubbell, 1b	5	3	5	13	1	1
Young, 3b	4	1	1	1	1	0
Carver, cf	5	1	1	1	0	0
Gummow, 2b	5	0	3	4	5	0
Baird, lf	4	0	1	1	0	1
Luke, c	5	2	1	0	1	0
Hare, rf	4	0	0	0	0	0
Little, ss	4	2	2	1	4	0
	41	10	15	27	18	2

Peterboro	2	0	0	1	1	0	0	0	0	— 5
Oshawa	2	1	0	4	3	0	0	0	x	— 10

Two base hit—Masterson. Stolen bases—Masterson 2, May 2, Rishea, Austin, Hubbell, Young, Carver, Gummow, Luke and Little. Bases on balls—off May 4, off Masterson 1. Hit by pitcher—by May 3 (Masterson, Smith, Archambault), by Masterson 1 (Young). Struck out—by May 4, by Masterson 11 Wild pitches—May 3, Masterson 1. Balk—May. Passed ball— Kennealey. Left on bases—Oshawa 10, Peterboro 6. Umpire—Nicholson, Toronto.

HILL CHAIRMAN.

Grain Inspector to Head Recently Authorized Appeal Board.

CALGARY, Alta., Aug. 18—(Canadian Press).—George Hill, Dominion Grain Inspector in Calgary, has been offered and has accepted the appointment of Chairman of the Grain Appeal Board authorized by the Board of Grain Commissioners under the new grain act. Mr. Hill will commence his new duties on September 1.

BASEBALL STANDING

NATIONAL LEAGUE

	Won.	Lost	PC.
Pittsburgh	65	43	.602
New York	65	49	.570
Cincinnati	59	51	.536
St. Louis	56	57	.496
Brooklyn	52	56	.481
Philadelphia	50	58	.463
Chicago	40	62	.441
Boston	47	67	.412

AMERICAN LEAGUE

	Won.	Lost	PC.
Philadelphia	72	37	.661
Washington	71	40	.640
Chicago	61	52	.540
Detroit	55	57	.491
St. Louis	55	57	.491
Cleveland	52	64	.448
New York	47	63	.427
Boston	34	77	.306

INTERNATIONAL LEAGUE

	Won.	Lost	PC.
Baltimore	83	46	.644
Toronto	77	53	.592
Rochester	66	62	.516
Buffalo	65	66	.496
Reading	62	65	.488
Jersey City	61	66	.480
Syracuse	51	77	.390
Providence	47	77	.379

BETHANY BEATS MILLBROOK 9-7

Series Now Tied Up Again —Final Game Next Monday.

MANY ERRORS

The second game of the play-off series between Bethany and Millbrook was played in Bethany last night resulting in a score of 9-7 which, as Millbrook won the first game will necessitate another contest, deciding game to be played in Bethany next Monday.

While the brand of ball displayed was by no means up to the high level attained by other meetings there was, nevertheless, a good assortment of stick work shown and it as amply demonstrated that the teams were well supplied with hitters of no mean ability.

The game as staged on a beautiful little lot which is owned and operated by the Bethany Athletic Club and is the finer esult of considerable toil. The diamond is perfectly level and the measurements are strictly correct. The boys may well be proud of their playing field for there are many bigger towns that would gladly have such a diamond if it were available.

The game as played last night had very few remarkable features although excitement ran riot over each movement. Millbrook copped one run in the second and three in the fourth when Staples was relieved by Ryley in the box. Staples shifted to first while Dawe moved down to second to fill the spot vacated by Ryley.

In their half of the fourth Bethany wnt to work and came out of the fog with a catch of nine run, which they netted by a combination of two errors, a sacrifice, a hit batsman, twofre e passes, a double and three singles. And that was all for at no other era in the debacle did they invade the score column. The 9 runs, however, gave ample lee way and a lead which they retained throughout.

Millbrook batters hammered away steadily and amassed a total of 11 safe blows off the delivery of the opposing moundsmen. They hooked one run in the second, three in the fourth and in the seventh collected another trio. At the final stage Bethany men indulged in the ancient pastime of throwing the ball around and the Millbrook men advanced accordingly. The final heave was from centrefield to third when the last man was retired.

Box Score

Millbrook	A.	B.	R.	H.	P.O.	A.	E.
Huchison, 2b	4	0	1	0	1	0	
Nattrass, ss	4	0	1	1	1	0	
Edmunds, 3b	4	1	2	0	0	0	
McCorry, c	4	0	0	5	0	0	
Lancashire, cf	3	3	1	0	0	0	
Russell, p	4	2	3	1	5	0	
Ingram, rf	4	1	1	0	0	0	
McDowell, 1b	3	0	1	10	0	3	
Armstrong, lf	3	0	1	1	0	0	
Totals	36	7	11	18	7	3	

Bethany	A.	B.	R.	H.	P.O.	A.	E.
G. Staples, ss	4	1	1	1	0	1	
Ryley, 2b, p	3	0	1	2	1	1	
Price, cf	3	1	0	0	1	0	
R. Staples, 3b	3	1	1	2	0	2	
Neals, lf	2	2	0	1	0	0	
C. Staples, p, 1b	4	1	1	2	0	1	
T. Staples, c	4	1	1	10	1	0	
H. Johnston, rf	3	1	1	0	0	0	
R. Dawe, 1b, 2b	2	1	1	3	1	1	
Total	28	9	7	21	4	6	

Score by innings:

Millbrook	0	1	0	3	0	0	3	—	7	11
Bethany	0	0	0	0	0	0	x	—	9	7

Two base hits, Huchison, Ingram, Johnston, G. Staples; Sacrifice hits, Dawe, Johnston; Stolen bases, Johnston, T. Staples; Double plays, Ryley to Dawe; Hits, off C. Staples 4 in 2 1-3 innings, off Ryley, 7 in 4 2-3 innings; Bases on balls, off Russell 4, off Ryley 1; Struck out, by Russell 5, by Staples 3, by Ryley 3; Hit batsmen, by Russell 2 (R. Staples), by Ryley 1 (McDowell.) Umpires—Kay and Cathcart.

COUNTY CRICKET.

Kent Beat Gloucester By An Inning and 47 Runs.

LONDON, Aug. 18. — (Canadian Press Cable).—In the county cricket matches, Kent won from Gloucester by an innings and 47 runs. Gloucester 71 and 300 (Dipper 82, Hammond 81, Bloodworth 82); Kent 418 (Woolley 170, Hardinge 76, Collins 68).

RUGBY STAR KEPT MARRIAGE SECRET

Mr. and Mrs. Warren Bertram Snyder, the former the well-known Toronto University Rugby star, and the latter formerly Miss Constance Godfrey, daughter of Hon. Dr. Forbes Godfrey, Minister of Health and Labor in the Ontario Government, who were married last St. Valentine's Day in Hamilton. They kept their marriage a secret because of the fact that Mr. Snyder has not completed his university course. The secret was so well kept that even the bride's father, who is chief registrar of marriage licenses, did not learn it until recently. Now the young people are being showered with congratulations.

SPORT GOSSIP AND COMMENT.

Kingston's victory over Oshawa in the Motor Town Saturday tied the Ponies with the Petes on the season's campaign, so that the two teams go into Saturday's game at Riverside Park, the first of the play-off series, with a record of fifteen wins and eight losses. The fans all over the district are busy trying to pick a winner, and many of them are making preparations to be at the ringside Saturday afternoon when Joe Daley will lead his Kingston crew into action here. The second game of the series will be played at Kingston on the following Wednesday, and if a third is necessary it will take place a week from Saturday.

* * * * * * * * *

Last year the Ponies won the play-off in two straight games, but this is another season. The Petes, stronger than last year, have been playing consistently good ball all season, and they hope to go into the crucial series at full strength and the top of their form. The squad are all in good shape, including Ray Rose, who was out of the last three league games with an injured hand, but is now all ready to go. Manager Johnston will drive the team hard in practice this week, and they should go to the barrier Saturday night on edge for a hard battle.

* * * * * * * * *

The play-off is the talk of the sporting world down in this section of Ontario, and the attendance of outside fans will be the largest Peterboro has seen in several seasons. Oshawa is sending a big contingent and the Petes will likely get the support of the Motor City visitors.

* * * * * * * * *

Peterboro is out of the juvenile series of the O.B.A.A., the Knights of Columbus team being defeated in the third game of the series with Oshawa at Port Hope yesterday by 10 runs to 5. Bill Prindible's team, who stepped up from the midget series this season, were picked to go further in the race, but they failed to get going in the Oshawa series and had to accept defeat.

* * * * * * * * *

Lakeviews were beaten at Belleville yesterday, and as a result the junior series is tied up and a third game is necessary. This will be played at Belleville on Wednesday, Lakeviews having lost the toss. Three-game series are an old story to Lew Lebarr's team, and although Belleville will have some advantage in playing on their own grounds, the Lakeviews have Carl Woods ready to send in at Belleville after a good rest, while Gerow, the Belleville twirler, will be pitching his third game in six days. Woods made a fine job of stopping the Easterners in the first game here and should repeat tomorrow.

—F. D. C.

LEAFS BEATEN IN JERSEY CITY

Made Only 3 Hits and 1 Run —Baltimore and Rochester Broke Even.

BUFFALO WON

JERSEY CITY, N.J., Aug. 18. — (Canadian Press). — Pitcher Cliff Best's twirling, supported by snappy fielding and opportune hitting, gave the Jersey City Skeeters an easy victory in their third line-up with Toronto Leafs yesterday, 9 to 1. Best was invincible, holding Toronto runless and to one hit until the ninth, when Layne's double and Manion's single netted their only tally. Jersey City put the game on ice in the open ing round on Dowd's base on balls, a steal, Jacobson's safe bunt, an error by Stewart, and Holt's sacrifice fly which brought two runs. Seven hits and an error accounted for Jersey City runs in the seventh.

Score:

Toronto	0	0	0	0	0	0	0	0	1	— 1
Jersey City	2	0	0	0	0	7	0	0	x	— 9

Stewart, Glaser and Manion; Best and Vincent.

Syracuse 4, Reading 3.

READING, Aug. 18.—(Canadian Press). — Swansboro's home run with three on bases in the third inning gave Syracuse a victory over Reading, 4 to 3. The drive was one of the longest hits of the season here. Reading was held in check in the late innings by Hallahan, who relieved Meine. Score:

Syracuse	0	0	0	0	0	0	0	0	4	— 4
Reading	2	1	0	0	0	1	0	0	0	— 3

Meine, Hallahan and Niebergall; Hawkins, Smallwood and McCarty.

Providence 6-0, Buffalo 3-1.

PROVIDENCE, R.I., Aug. 18. — (Canadian Press).—Before a fine Monday crowd, the Buffalo and Providence teams split even in yesterday's double-header, the first contest being won handily by the Grays, 6 to 3, while the Bisons took the second, 1 to 0. Scores:

First game:

Providence	2	1	0	0	0	0	0	3	x	— 6
Buffalo	0	0	0	0	0	0	0	0	3	— 3

Mattison and Lynn; Reddy, Auer and McAvoy.

Second game:

Providence	0	0	0	0	0	0	0	0	0	— 0
Buffalo	0	0	0	0	0	0	0	0	1	— 1

(Seven innings by agreement).

Swartz and Fox; Fisher and Hill.

Baltimore 6-6, Rochester 5-10.

BALTIMORE, Md., Aug. 18. — (Canadian Press).—Baltimore split a double-header with Rochester for the second time in two days, winning the first game, 6 to 5, in ten innings, and losing the second, 10 to 8 in seven. Earnshaw, Oriole pitcher in the first tilt, drove in the winning run in the tenth with a single. Baltimore pounded out eight runs in the sixth inning of the second game, but Rochester's lead was too great to overcome. Score:

First game:

Rochester	0	1	0	0	0	0	3	1	0	— 5 10 1
Baltimore	1	0	2	0	0	0	0	0	3	— 6 10 1

Yowell, Levsen and Lake; Earnshaw and McKee.

Second game:

Rochester	4	4	0	0	2	0	0	0	0	— 10 11 0
Baltimore	0	0	0	0	0	0	0	0	0	— 8 9 3

Henderson, Jackson, Harwood, Ogden and Davis; Thormahlen, Horne and Head.

WESTERNER WON M'DOUGALL TROPHY

Gunner Collings Won Main Event of D.R.A. Match Yesterday.

CONNAUGHT RIFLE RANges, Ottawa, Aug. 18 (Canadian Press) — Machine gunner H. Collings, of the Esquimalt Garrison Artillery, won the MacDougall Challenge Cup, a trophy presented by Lady MacDougall, the D.C.R.A. bronze medal and $20 in cash. This competition, which is restricted to members of the army and navy, was keenly contested, two other competitors, Cpl. W. J. Livingstone, Ottawa, and Pte. J. Houlding, Hamilton, tied with Collings with the high score of 68 out of a possible 70. Collings, however, made a better showing by having a possible on the 500 yard range yesterday morning.

PLAYERS SOLD.

Veach and Ferguson Go From Yankees to Washington on Waivers.

NEW YORK, Aug. 18.—(Canadian Press). — Alex. Ferguson, right handed pitcher, and Outfielder Bob Veach of the New York Yankees were released via the waiver route yesterday to the Washington Club of the American League, it was announced by Secretary Edward G. Barrow, of the New York club. They will report to the Senators at Cleveland to-day.

JUNIOR SERIES IS TIED AGAIN BY BELLEVILLE WIN

Lakeviews Were Beaten 6-3 in Second Game of Play-offs.

MANY MISPLAYS

Thirteen Errors Made By Two Teams—Third Game on Wednesday.

BELLEVILLE, August 18. (Special.) — In a fair game of ball before a fair sized crowd, Belleville Juniors defeated LeBarr's Peterboro Lakeviews here yesterday afternoon by 6 to 3, making a third game necessary to decide the issue between the two teams in the play downs.

The third game will be played here Wednesday afternoon, the locals having won the toss.

"Chum" Gerow for the Bellevillians, and Mein for the Lakeviews, lasted for the full nine frames, each turning in good games on the mound.

The locals used but nine men throughout but Manager LeBarr used Holland and Hillier in the last frame as pinch hitters, but they did not get him anything.

Though Gerow was in a bad hole in the first frame, he held the Petes, and no score was made until the third when Belleville ran three over, with two clean clouts and two bad errors. Each netted one in the fourth, and Belleville added another in the fifth, when Right sent Ross home with a single after Ross had doubled to the left garden.

There the score stood with snappier ball being dished up until the eighth when with two down the locals showed signs of tiring in the hot sun, and taking advantage of their slump the Petes sent across two cheap runs.

LeBarr was hit by a pitched ball, stole second, and scored, when Latchford overthrew third attempting to get him as he stole third.

Collins walked and Delahey trotted him over with a three bagger to right.

That ended the scoring, Manager LeBarr trying hard to get hits by using two pinch hitters.

Gerow had the best of the pitching argument, allowing but three hits while Belleville touched Mein for ten safeties. Both teams were loose momentarily, but for the most part played good ball. Both pitchers were cool and had good control.

The Box Score:

Peterboro.

	AB	R.	H.	PO	A.	E.
Marchen 2b	4	0	0	1	3	1
Woods ss	3	0	0	3	3	4
LeBarr 1b	3	2	0	10	0	1
Collins cf	3	1	1	2	0	0
Delahaye c	3	0	1	6	0	0
Scully lf	4	0	1	2	0	0
Halliday rf	3	0	0	0	1	0
Johnston 3b	3	0	0	0	1	0
Mein p	4	0	0	0	2	0
*Hilliard 3b	1	0	0	0	0	0
**Holland	1	0	0	0	0	0
	32	3	3	24	10	6

*Batted for Johnston in the 9th
**Batted for Mein in the ninth.

Belleville.

	AB	R.	H.	PO	A.	E.
Stark 3b	4	1	0	2	0	0
Palmer rf	4	1	1	0	0	0
Latchford c	4	2	3	6	1	1
Hurley lf	4	1	2	2	0	0
Symons 1b	4	0	1	10	0	0
Ross cf	3	1	1	2	0	0
Rigby ss	3	0	2	3	4	5
Post 2nd	3	0	0	1	5	0
Gerow p	4	0	0	1	2	1
	33	6	10	27	11	7

Score by innings:

Peterboro	0	0	0	1	0	0	2	0	0	— 3 7
Belleville	0	0	3	1	1	0	0	0	x	— 6 10

Umpires: R. Woodley, Belleville; W. Jackson, Peterboro.

CANADIAN LADIES WIN THEIR MATCHES

Several Advanced to Second Round in U. S. Tennis Championships.

FOREST HILLS, N.Y., Aug. 18. —(Canadian Press).—An upset in which Miss Helen Jacobs, of California, defeated Mrs. Harry Bickle, of Toronto, 6-0, 6-3, featured the opening round of the women's national tennis championship tournament here yesterday. The generalship of Mrs. Bickle, former Canadian champion, was no match for the agility and speed displayed by the sixteen-year-old California girl, holder of the national girls' title.

Two Ottawa entrants, Miss P. Grierson and Miss Muriel Bremner, came through the first round all right, Miss Griersron defeating Miss Jessie Gott, of New York, 6-1, 6-1, and Miss Bremner accounting for Mrs. William H. Pritchard, New York, 6-8, 6-3, 8-6.

Canadians who lost were: Miss G. Gallery, Miss Mildred C. Brock of Toronto, and Miss P. Rykert.

Miss Helen Wills started the defence of her title by disposing of Miss Helen Pollak Falk, 6-3, 6-3, while Miss Elizabeth Ryan, of California, considered the champion's strongest rival, swept through two love sets to beat Miss Caroma Winn of Mountain Lakes, N.J.

Miss Kathleen McKane, ranking British star, and another close rival of Miss Wills, advanced without trouble to the second round, along with her countrywomen, Miss Joan Fry and Miss Evelyn Colyer.

WILSON'S "The National Smoke"
BACHELOR
Still the Most for the Money
10c.
ANDREW WILSON & CO

TWO GAMES IN MAJOR LEAGUES

Giants Beat Phillies and Chicago Beat Detroit—Pittsburgh Won Exhibition.

BEAT ATHLETICS

NEW YORK, Aug 18.—(Canadian Press).—New York turned back the Phillies yesterday, 3 to 2, gaining half a game on the League-leading Pirates. Meusel took two bases in the eighth on a wild peg by Huber, advanced to third while Terry was being thrown out at first, and scored the winning run on Lindstrom's single. Score:

Philadelphia	0	0	0	0	0	0	0	2	0	— 2 6 2
New York	0	0	0	2	0	0	0	1	x	— 3 9 1

Carlson and Henline; Greenfield and Snyder.

Chicago 3, Detroit 2.

CHICAGO, Aug. 18.—(Canadian Press).—Ted Blankenship registered his seventh consecutive victory yesterday when Chicago defeated Detroit, 3 to 2, in the final game of the series. The visitors made only six hits off Blankenship, but a base on balls and an error by Davis gave them a two-run lead. Score:

Detroit	0	1	0	0	0	0	0	0	0	— 1 6 0
Chicago	0	0	0	1	0	0	0	1	x	— 2 8 2

Holloway and Bassler; Blankenship and Schalk.

Athletics 9, Pittsburgh 5.

PITTSBURGH, Pa., Aug. 18. — (Canadian Press).—A ninth inning rally which netted them four runs enabled the Philadelphia Americans to defeat the Pittsburgh Nationals in an exhibition game here yesterday, 9 to 5. Score:

Philadelphia (A)	3	0	0	1	0	0	4	0	1	— 9 12 1
Pittsburgh (N)	2	0	1	0	1	0	0	0	0	— 5 15 1

Heimach, Groves and Perkins, Berry; Culloton and Spencer.

SOCCER NOTES

Saturday's game is Thistle versus Quakers in a league encounter at Nicholls Oval. Kick-off at 3 o'clock. Referee, Wm. Rickard.

The local township championship is Dummer versus Warsaw at Warsaw on Saturday afternoon. N. Crowe is official referee.

On August 29th the C.P.C. meet Dummer in a league game at King Edward Park.

The draw for the Bradburn County Cup resulted as follows:
Bridgenorth vs. De Laval.
Dummer vs. C.P.C.
Masseys a bye.
Games to be played on the first named club's grounds.

The juvenile game for Saturday is Young Vets versus De Laval at Nicholls Oval. Kick-off at 1.45 p.m.

Senior League Standing.

	Goals						
	P	W	L	D	F	A	Pts
Woollens	7	6	1	0	13	5	12
Thistle	6	4	2	0	18	7	8
Quakers	7	1	5	0	8	26	2

Two points for a win and one for a draw.

Junior League Standing.

	Goals						
	P	W	L	D	F	A	Pts
(a) C.P.C.	6	4	1	1	18	5	9
De Laval	6	4	1	1	6	9	9
Dummer	5	4	1	0	16	12	8
* Warsaw	5	1	4	0	4	8	2
Masseys	7	0	7	0	6	31	0

* Got two points on failure of the Masseys.
Two points for a win and one for a draw.
(a) Got two points from Warsaw.

Juvenile League.

	Goals						
	P	W	L	D	F	A	Pts
De Laval	6	5	0	1	21	3	11
Woollens	7	1	3	3	3	11	4
Vets	8	0	4	4	4	12	4

Two points for a win and one for a draw.

Taylor Cup.

	Goals.
James, C.P.C.	4
J. Donner, C.P.C.	2
Foster, C.P.C.	1
Mitchell, C.P.C.	1
O'Halloran, Masseys	1
Nic. Payne, Warsaw	1
Ruf. Payne, Warsaw	1
Ewens, De Laval	1
Hanson, De Laval	1

Junior League.

	Goals.
James, C. P. C.	10
Abraham, De Laval	7
Ruf. Payne, Dummer	5
Evans, De Laval	4
Foster, C. P. C.	3
Dossett, Masseys	3
Downer, C. P. C.	2
A. Payne, Dummer	2
Bennet, De Laval	2
Mayette, Masseys	2
Fowler, De Laval	1
Munroe, Warsaw	1
Curtis, C. P. C.	1
Long, De Laval	1
Hodgson, Masseys	1
McGraw, Masseys	1
Thompson, Dummer	1
W. Bell, Warsaw	1
R. Darling, Warsaw	1
Buchan, C. P. C.	1
Hanson, De Laval	1
Hamilton, Dummer	1
E. Thompson, Dummer	1
H. Batten, Dummer	1
Roberts, Masseys	1
S. Laidlaw, C. P. C.	1
Sharman, Dummer	1
Monks, Dummer	1

All Massey players and Executive please attend the practice game on Wednesday evening at 6 o'clock prompt. Full attendance is requested as we have important business to transact. Turn out in full.

The Quaker Oats made a verbal application to enter the Junior Cup series, but the Executive decided not to allow any senior team to enter.

A new junior club, Bridgenorth, has entered the junior series in the Charity and Bradburn Cup. All players who wish to wear the colors leave their names with Jopling.

No definite action was taken in the date of the replay of the ex-Mayor Taylor Cup, which ended in a draw of two goals each last Wednesday.

The league match between the Canadian Woollens and the Quakers was not finished, owing to darkness. It was six minutes to go when the referee called the game.

INSIDE GOLF

By CHESTER H. RYON
Maker of 61 Golf Champions. "Golf's most successful teacher," says "Chick" Evans

When the golf ball is struck with a lofted club, say a niblick, the object obviously is two-fold—to send it upward and forward. Thus, if the ball is to stop dead when it hits the ground it must be sent high enough so that all its forward-travelling energy will have been spent before it falls. The back-spin does not arrest the forward energy of the ball entirely, though it has a tendency to do so. In long mashie pitches for instances, the ball has time to lose all its forward energy before it falls. In short mashie pitches it often does not have this time. The ball in flight may actually be whirling with backspin, but the instant the ball hits the firm ground the forward energy remaining in the ball will reverse this backspin and change it to overspin, so that the ball runs.

(Copyright John F. Dille Co.)
(Copyright, Chester Horton, 1924—reproduction in any form strictly prohibited.)

CROCKER ELIMINATED.

Canadian Tennis Star Beaten By Spaniard in First Round.

NEWPORT, R.I., Aug. 18 (Canadian Press) — Willard Crocker, Canadian Davis cup star, was eliminated in the first round of the ninth annual Newport invitation tournament yesterday, but not before he had carried Jose Alonzo, former member of the Spanish Davis Cup team to three hard sets, 5-7, 6-4, 6-2. The match featured the day and the fight put up by the Canadian against the generalship of the Spaniard was reecived with favor by a large gallery. Crocker had been one of the seeded players in the tournament.

David R. Morrice, of Montreal, reached the third round, drawing a bye in the first and winning by default in the second.

Two of the four members of the Oxford-Cambridge tennis teams were likewise eliminated, and Claude Butlin, singles champion of Mexico and a member of the Davis Cup teams, fell victim to the steady play of S. Howard Voshell, of Kew Garden, New York.

MARBLE WORKERS TAKE RETURN GAME

Beat Fontaine's 7-6, But Lose Round to Taximen.

The Vermont Marble softball team defeated Fontaine's Taxi Service in a close game of soft ball, by the score of 7-6. The game was played at the Vermont Marble field in East City.

It was the second time these two teams have met, Fontaine's winning the first game 15-13. Fontaine's won the round from the Marble team, 21 to 20.

Both teams are very evenly matched, as is indicated by the close scores that resulted in both games.

M. Leonard and E. Leonard were the battery for the Marble Works while Scates and Dugan worked for Fontaines. Both pitchers twirled good ball and were accorded good support. Dugan turned in a good game behind the bat for Fontaine's.

Some great fielding was turned in by Fontaine's outfield. The outfielders accepted 12 chances without a slip, Grover Halpin getting seven flies, Craig three and Fontaine two. Wyatt on first was also good.

For the Marble Works, J. Sullivan, Mongraw and E. M. Leonard turned in good fielding performances.

There was very little heavy hitting, Oxley and Dugan starring for Fontaine's, and E. Leonard, McCoy, E. M. Leonard and Williams doing the slugging for the Marble Works.

The line ups follow:

Vermont Marble Works — M. Leonard, p; E. Leonard, c; E. M. Leonard, 1b; D. Sullivan, 2b; Murdock, ss McCoy, 3b; Mongraw, rf; Williams, cf; J. Sullivan, lf.

Fontaine's Taxi Service—Dugan, c; Scates, p; Wyatt, 1b; Oxley, 2b; Craig, cf; Rutherford, ss; Halpin, lf; Wright, 3b; Fontaine, cf.

Score by innings:

Fontaine's Service	0	2	3	0	0	0	0	0	1	— 6
Marble Works	1	0	0	0	0	0	5	1	x	— 7

Umpires—Leonard and Sullivan.

PRINCE SETS MODE FOR BRAZILIAN MEN

Commodious Breeches and Coats Now Flaunt in Rio.

RIO DE JANIERO, Aug. 15.—(United Press). — Although the Prince of Wales does not intend to visit Brazil on his South American tour, simply because he has not as yet received any official invitaton to stop off at Brazilian ports when he comes this way, Brazilian men are dressed for the occasion in event His Royal Highness gets a bid later on and decides to call in at Rio.

After Wales' last visit to the United States and the tremendous change in the cut of men's clothing resulting from that visit, Brazilians have also left the tight fitting trousers and corset-shaped coats for the wide and baggy trousers and short rounded coats long since so popular in England.

Although the English gentleman's cut of suits was known to Brazilians for years previous it was not until Americans followed suit after the last trip of Wales to the United States, and American films showed what Americans were wearing, that the Brazilian men fell in line and began cutting their breeches wider and their coats roomier and shorter.

Now, however that American films have shown Brazilians what the American man-about-town is wearing, the Brazilian is not considered well dressed who wears anything else but the Prince's own as introduced into Brazil by way of the United States.

LARGE NUMBERS ATTENDED PETERBORO'S COOLING STATION YESTERDAY TO

Take a Chance

EQUAL NUMBERS WENT HOME SATISFIED

ADDED NOVELTIES AGAIN TO-DAY

BILLY EVANS SAYS

SPORTSMANSHIP.

Sportsmanship seems to be waging a losing battle with the desire to win.

It is odd, yes extraordinary, how far people will go out of their way in an effort to put over some scheme that will aid in victory.

Recently, it was discovered that a certain prominent club had concocted a most unusual stunt in an effort to lessen the effectiveness of opposing pitchers.

On many major and minor league parks it is customary to have a pitching rubber and plate for the twirlers to warm up by. These pitching lanes are either off to the side of the diamond or in the bull pen.

In baseball the so-called bull pen is where the relief pitchers are stationed to answer emergency calls. Usually the pitching lanes are placed there.

UNUSUAL SCHEME.

These pitching lanes are supposed to be the regulation distance, so that the relief twirlers or the pitching selection for the day can properly test his control.

It seems a visiting club invariably had trouble with its pitching when playing at a certain park. There was a tendency to wildness on the part of even the pitchers noted for good control.

The manager of the team, being much perturbed and rather curious, set out to find the cause, some reason that would satisfactorily explain the sudden form reversal of his pitchers.

Being of an analytical turn of mind, the manager of the visiting club tested out several theories, but to no avail.

As a last resort he measured the pitching lanes used in practice and found them six feet short of the regulation distance.

GROUNDKEEPER BLAMED

Whether or not the lack of regulation distance in the practice lanes was really responsible for the wildness on the part of the pitchers, is a question.

Of course the manager of the home team insists it was all a mistake. The blame is placed on the shoulders of the groundkeeper who laid out the lanes.

However, it would be difficult to convince the visiting manager that the short distance wasn't a premeditated scheme to lessen the effectiveness of visiting pitchers.

If so, it would cetrainly make it seem that sportsmanship is waging a losing battle with the desire to win.

THE SUBSTITUTE.

Manager Miller Huggins of the New York Yankees has won his argument as to how long an umpire should wait for a substitute to take his place in the game.

Early in the spring in a game at Washington, Manager Harris, having used up most of his pinch-hitters, sought to find another. He wanted Walter Johnson to bat for the pitcher.

It was the ninth inning and Johnson had retired to the club house to take his shower. He had removed most of his clothing.

The game was delayed until he could redress and make his appearance as a pinch-hitter. He hit safely, scoring two runs, and beating New York out of the ball game.

Naturally Miller Huggins let out a yell that could be heard unto the heavens. No longer will such a happening be possible.

President Johnson has ruled that only a player who is on the bench or warming up on the sidelines can be used as a substitute.

That is perfectly proper. If it is intended to use a player, he should remain on the bench until the conclusion of the game.

SOCCER NOTES

The Thistle will hold a practice to-night at King Edward Park, also on Thursday evening at 6.30 prompt. All players and members of the Executive attend. Business important.

TAXISERVICE
DAY OR NIGHT
P. J. ALLEN
PHONE 1000

WINNER OF TYRO WELL KNOWN HERE

Contested Against 100 Competitors, Gaining Cup and Other Prizes.

In the list of successful contestants at the Long Branch Rifle Ranges last week appears the name of Corp. G. Edward Matchett, of the Hamilton Collegiate Institute, who came first in the Tyro match in which over 100 competed, thereby winning the silver cup. He also won five other prizes as well. He is the youngest son of Mr. M. W. Matchett, formerly of Peterboro. Corp. Matchett is shooting in Ottawa this week.

MERCANTILE GAMES POORLY SUPPORTED

Fan Remonstrates With Public Over Neglect of This League.

Dear Sir,—I am a fan who has attended practically all the Mercantile League ball games at the James Stevenson Park this season, and would like to speak a few words in public about the support accorded the players in operating this League. Practically no fans attend, and the players themselves have to pay all running expenses and keep the League supplied with balls, etc. Some good games have been put up this year in this League, but few fans have witnessed them. It must be remembered that Herbie Wolfe, who is now the star centre-fielder of our crack Peterboro Seniors, spent two or three seasons playing with the Westclox when that factory operated a team in the League in former years.

Also Cairns of Kingston saw service in the Mercantile League, hurling for the Bankers two years ago. In last night's game it was made quite evident that young "Johnnie" Baird, the shortstop of the Bankers' present clan, showed every sign of developing into a comer. He was out at short, and even John McGraw himself never talked more to scourge a team on to victory. He did something more than this in last night's game in which the Bankers defeated the Lock Works Victorias and earned a place in the League play-off. He scored the first run in the third inning, drove in the tying counter in the sixth with a hard smash, and then came in from second himself on an overthrow to centre field with the winning tally, after displaying some fast baserunning on the pathways. Then to form a climax, he ran out into left field, and with his back to the plate, made the most spectacular catch of the game.

Why not lend support to support such players?

"A FAN."

DOMINION BOWLING.

Perfect Weather For Annual Tournament in Toronto.

TORONTO, Aug. 18.—(Canadian Press).—Perfect bowling weather greeted the competitors in the 33rd annual Dominion Bowling Tournament at six local clubs which commenced yesterday afternoon. Play was continued at 9 o'clock this morning, and it is expected that the semi-finals for the Gold Trophy will be played to-night.

The second round of the Ontario and the first round of the Toronto Cup competitions commenced this morning.

Peterboro Loses in Ontario Trophy.

Canada Club of Toronto beat Peterboro (M. B. Chenhall, skip), 17 to 11 in the second round of the Ontario Trophy competition.

The Peterboro rink is composed of G. Coleman, T. McArthur, J. Bacon, M. B. Chenhall (skip).

DEMPSEY REPUDIATES KEARNS AS MANAGER

Announces That He Will Not Recognize Any Engagements.

LOS ANGELES, Aug. 18.—(Canadian Press).—If Jack Kearns persists in his efforts to represent Jack Dempsey in the negotiations for a bout with Harry Wills, the negro contender, the heavyweight champion will cast aside his gloves and forget about fighting until his present contract with Kearns expires. Dempsey made this clear in a statement to newspaper reporters to-day.

"I understand that Kearns and the New York Boxing Commission are to meet to-morrow and have forfeits posted for a match with me for Wills.

"I take this means of announcing again to the Boxing Commission that Kearns has no authority to sign for me, and anything done by him in my behalf cannot bind me."

$25,000 FORFEIT POSTED

NEW YORK, Aug. 18 (Canadian Press).—Tex Rickard, fight promoter, and Jack Kearns, manager of Jack Dempsey, each posted $25,000 forfeit this afternoon for the Dempsey-Wills match. This action was taken immediately after the New York State Athletic Commission had reinstated Kearns and granted him a license to do business within this state. The Commission ruled that in case Dempsey refused to live up to the terms signed by Kearns, that Mullins could claim $25,000 forfeit posted by Kearns.

RIVALRY IN NEATNESS AMONG GROUPS IN ROTARY BOYS' CAMP

Fifty Boys Have Settled Down to Duties and Attractions of Camp.

FIELD DAY AUG. 20

A most enthusiastic crowd of boys arrived in Rotarian cars on Monday of last week. One half the fifty boys who reported were veterans of former years with fond memories of the camp life which is ever attractive. In wonderfully short order they were divided into units under the following leaders:

Archie McBride, Fred White, Russell Lucas, George Weir, Charles Dorrington, Leslie Rodgers.

Camp Employment

McBride had been so neat and clean last year that his group had the honor of taking camp duties for the first day. Tremendous competitions occurred in regard to cleanliness and neatness of bunkrooms, and the first round of rivalry in this realm was won by the group "White Fangs" led by Red Lucas.

Midgets.

The group of midgets under Leslie Rodgers are hot stuff. In cooperation they are showing a fine brand of team-work, except early in the morning when alacrity is required on "up-getting" for physical training and a dip.

Weir's Brigade

This outfit has shown an outstanding loyalty to one of the veteran Rotary Camp leaders, George Weir. George is so useful around the camp that everyone wonders how his father can spare him for two whole weeks. His mechanical ingenuity was demonstrated the first day by the suspension of the bunk lantern on a piece of manilla rope. Patent was applied for but not granted before similar contrivances were to be found in other bunk-rooms.

David and Jonathan

The concert the first night contained a gazoo duet by Campers Lucas and Weir. The next day they played another duet on the ballfield—not with gazoos. These features promise to enliven future evening programs in the recreation room of Camp Rotary.

Variety Concerts

The first night in camp was conspicuous for the program in which so many boys with such a variety of talent figured. Like many other bashful boys some Rotary youngsters have to be coaxed to get their little star to shine, but the ultimate choruses, comedy stunts, athletic and gymnastic tricks provided a first night thrill which still abides n the hearts of Peterboro's most appreciative audience.

New Equipment

The new Hudson Bay canoe which will accommodate fourteen paddlers is a delight to the campers.

It enables the boys to spend much more of their time on the water. The Club is to be congratulated on this addition to camp equipment.

Visitors

Rotarians of Peterborough have been quite regular in visits of inspection to the camp. On Sunday President Seels and Mrs. Seels spent several hours with the boys and in his announcement the President told the boys what a fine crowd would be up to the Camp via South Beach Hotel on Thursday to be present at the Annual Camp Field Day.

Further records of the boys and camp activities will appear during this week.

JACK HOBBS THE GREAT CENTURION

Has Scored 100 Runs 126 Times, Equalling World's Record.

TAUNTON, Somersetshire, Eng., August 18. — Canadian Press. — Jack Hobbs, the Surrey cricketer, made another century to-day in a match between Somerset and Surrey, yesterday. He scored his 126 century, thus equalling the world's record set by W. G. Grace, in 1904. His feat to-day eclipses all records, and makes him supreme in the sport.

A century is the scoring of 100 or more runs during one period at bat.

BOYS FOR AUSTRALIA.

First Party Leave London on Nov. 3—Assured Work.

LONDON, Aug. 18.—(Canadian Press).—The first group of 260 boys to migrate to Australia under the "Big Brother" movement will sail from the United Kingdom on November 3 instead of in September, as at first intended. Every boy in the party will have a job on land awaiting him on his arrival in Australia, and each boy will be under the personal supervision of some Australian adult.

MAY ABANDON FLIGHT.

MacMillan Expeditionary May Drop Effort to Tour Unknown.

WASHINGTON, D. C., Aug. 18.—The possibility developed to-day that the MacMillan Arctic expedition might abandon for this year its effort to fly over the unknown regions of the polar sea.

PLANING MILL IS DAMAGED BY FIRE

$20,000 Loss to 3-Storey Building in Mercantile District.

TORONTO, Aug. 18.—(Canadian Press).—Twenty thousand dollars damage was caused by a fire which to-day badly damaged a three-storey brick building owned by S. R. Hughes Planing Company, in the mercantile district. Most of the damage was confined to the two lower floors, used as a planing mill. Employees all escaped without injury.

TRAVELLER DEAD.

Harrison A. Blair, Hamilton Man, Died Suddenly at at His Home.

HAMILTON, August 18. — Canadian Press. — Harrison A. Blair, Ontario travelling representative of F. C. Atkins & Co. of this city, and widely known throughout the province, especially in the northern counties commercial circles, died suddenly at his home here last night.

ORIGINAL OF HEMON CHARACTER IS DEAD

Adolphe Bouchard Portrayed in "Maria Chapdelaine."

ROBERVAL, Que., Aug. 18 (Canadian Press).—The death is announced of Adolphe Bouchard, of Peribonca, at the age of 72. Bouchard was the man generally recognized as the character portrayed by Louis Hemon, French writer of Canadian novels, as Father "Maria Chapdelaine."

For several years deceased had lived with his son-in-law, Samuel Bedard, "Samuel Chapdelaine," and in Hemon's time he lived as a humble colonist at Peribonca.

Ray Claypool, British speed king, who is one of the many noted drivers who will compete in a series of six races over the Peterboro Exhibition Grounds, on Thursday afternoon.

COUNTRY BOWS AT BECK'S BIER

Federal, Provincial and Municipal Representatives Pay Last Respects to Sir Adam.

CHURCH SERVICE.

LONDON, Ont., Aug. 18 (Canadian Press).—Shrouded in a pall of sorrow London today, with representatives of the Province and the Dominion, paid final respects to the late Sir Adam Beck, K.B., LL.D., K.M. Thousands of citizens were gathered around St. Paul's Cathedral from early morning until after the close of the public services to do honor to the memory of one whose achievements have meant so much to London.

The cathedral was crowded to capacity from the time the doors were thrown open to the public, about 11 o'clock, until the services closed shortly before 2 o'clock. So dense was the crowd that it was almost impossible for people to move.

Following a private service held at his residence, "Headley," the remains were conveyeod to the cathedral, where they lay in state from 11 o'clock till 12.45. The casket was banked with hundreds of magnificent floral tokens sent from all sections of the Dominion. Lying in the casket, Sir Adam appeared as if he were taking a natural rest. Thousands of Sir Adam's admirers passed by the casket, which was surrounded by a guard of honor.

The Public Service.

The public service which commenced at 12.45 was most impressive. Bishop Williams delivered an address which was conceded to be one of the most touching and inspirational ever delivered under similar circumstances. Prayers were offered by Very Rev. Dean Tucker. Services opened with the singing of a hymn, "Jesus Lives," as the processional. Psalm 90 was next in order, followed by the reading of the lesson taken from the 15th Chapter of 1st Corinthians, by Rev. G. O. Lightbourne, as rector of the cathedral. After an address by Bishop Williams, the hymn "Unto the Hills," was sung, followed by prayers offered by Dean Tucker. Then the congregaton, kneeling, sang Nunc Demittis. "Forever With the Lord," was the recessional hymn.

The family pew, occupied by immediate members of the family, was beautifully decorated with flowers from patients of Queen Alexander Sanitorium and patients from the Westminster Hospital and by the London Parks Commission.

Ushers for the service were chosen from the London Conservatives Association and from the London Health Association, and the Rotary Club.

Governments Represented.

Right Hon. George P. Graham and Hon. H. B. McGiverin, represented the Dominion Government at the funeral services here, and went on to Hamilton. Right Hon. Arthur Meighen was also in attendance.

Three special cars attached to C.N.R. trains 21 and 27 brought a large representation from Toronto. Hon. Howard Ferguson, Premier of Ontario, and members of the Provincial Cabinet were in one car. Mayor Foster, members of the city council and board of control of Toronto, with city officials, occupied one of the special cars, while members and officials of the Ontario Hydro-Electric Commission came in a third one. The Canadian Manufacturers' Association was represented by John M. Taylor of Guelph and other officials.

There was a good representation from the Canadian National Railways, including A. E. Warren, general manager, Central region.

THEATRES

AT THE CAPITOL

THEATRE PATRONS GLAD THEY TOOK A CHANCE.

"Gambling is an instinct in most people, and that instinct is satisfied in a small way by attendance at the Capitol Theatre this week. The management has arranged a 'Take-a-Chance Programme.' Everyone who attends the performance takes a chance. However, they are rather on the inside tracks. This review will not tell you the story of the feature presentation, nor the artists who ensure its appeal, but does remark for your information that the bill is excellent and the well-known stars who are featured seem to excel in the roles in which they are cast.

"Heading an attractive and well-balanced bill is a rapidly moving comedy, featuring—well, visit the theatre and you will see for yourself. We must say it is a good comedy; a laugh is given in every foot of film, and there are many hundreds of feet. One snickers, warm up to the presentation, and then laughs outright, and as the reels are shown the laugh continues longer and louder, until the climax leaves one exhausted from merriment.

"Coupled with the feature are customarily attractive short subjects, and were it permissible to give the management away and tell about them, they would be worthy of proper recognition."

As announced, we witnessed as good an act has been in Peterboro for many moons. The same program will be presented to-day and to-morrow.

AT THE ROYAL.

"SHOCK PUNCH" WITH DIX A KNOCKOUT.

"The Shock Punch"—and it's not a story of prize fighting—opened at the Royal Theatre yesterday. It's a Paramount picture starring Richard Dix, a screen version of the John Monk Saunders story, which ran in Liberty. Frances Howard is featured opposite the star.

In "The Shock Punch," Dix is a young society fellow, who would rather trade punches with a real "pug" anyday than wrestle with a tea cup. During a course of training he develops a devastating 'shock punch,' which lands on the point of the chin with lightning force.

Now Dorothy Clark (Miss Howard), Dix's fiancee, takes to fighting about as much as she would to hoop skirts, so young Savage has to promise to behave. She tells him that she won't be able to see him for some time, because she is going to help her father, a building contractor, finish a job within schedule time. The whole family fortune is wrapped up in the project.

To be near Dorothy, Dix gets a job with a rivet gang on the new building and learns that the foreman and engineer on the job are playing crooked and doing everything they can to hold up construction.

There's a real smash climax when Dix rides up twenty-six stories on a girder and comes to a show-down with the plotters, putting over the "shock punch" to good effect.

"The Shock Punch" is something to "blow" about!

Other big names in the supporting cast of the picture are "Gunboat" Smith, Walter Long and Paul Panzer.

IRISH NOVELTY NIGHT AT ROYAL THURSDAY.

Patrons of the Royal who always look forward to Thursday night as "something different" in the novelty line, will not be disappointed on Thursday of this week. Irish songs, dances, music and novelties are in preparation, and, judging by rehearsals, Thursday promises to be one of the most successful novelty nights ever held at the Royal.

IT'S A KNOCKOUT!
ASK ANYBODY!
A PUNCH PACKED STORY, TREMBLING WITH THRILLS AND LAUGHTER
RICHARD DIX
WITH FRANCES HOWARD
A Paramount Picture

A smashing uppercut to the heart and a solid drive to the funnybone! A comedy thriller!
in THE SHOCK PUNCH
RIDDLE RIDER : FELIX : COMEDY
ROYAL
NOW!
ROYAL—THURSDAY NIGHT
BEGORRA, 'TIS FOR THE IRISH!
Irish Songs, Novelties, Dances
Watch this paper Tomorrow and Thursday.

EVERYBODY'S GOING!
Exhibition Grounds, Peterboro
THURSDAY
Gates Open at Noon First Race 3 p.m.
34
16
60
AUTO RACES
Never has such a sight been witnessed in Peterboro.
Auto Racing is the most hazardous of all sports. The same famous chance-taking speed demons who are to participate in the Toronto and Ottawa Exhibition Races and in Montreal's big Auto Race Meet are to battle for gold and glory over the Peterboro track. It's going to be a BIG LEAGUE EVENT.
You cannot afford to miss it.

MLLE MARTENS
The sensation of Europe! The speed queen in one of the death-daring drives in a French Peugeot racing car which made her one of the greatest drawing cards in both Europe and America.
DON'T MISS SEEING HER!
Six Spine Chilling Races
Scale of Prices: General Admission, 75 cents; Grandstand, 25 cents; Children, 12 and under, 35 cents, which includes both admission and grandstand; no charge for autos to grounds. No reserved seats—first come, first served.

ROBT. FAIR & Co. Ltd.

Wednesday Bargains

NAVY SILK CANTON CREPE, just the one shade in this line, 36-inch. Regular $2.50. Sale price, per yard...... $1.50

32-INCH NEW STRIPE AND CHECK ALL-WOOL FLANNELS, a wide range of shades to select from. Sale price, yard...... $1.35

54-INCH CHECK FLANNELS, for early fall wear, 10 new shades to select from. Regular $2.50. One-day price, yard...... $1.95

PURE LINEN DAMASK TABLE CLOTHS, 72 x 72-inch. Just 6 of them. Regular $4.50. Wednesday special, each...... $3.00

WOOL AND SILK SWEATERS, for ladies or men, sizes 38 to 44. Worth $5.00. Half-Price Sale, each...... $2.50

34-INCH WHITE LONGCLOTH COTTON. Regular 22c. Extra value here Wednesday, yard.... 15c

$1.75 and $2.00 Wash Goods for $1.00 Yard

The balance of our best Wash Goods goes on Sale tomorrow at 9 a.m. See Window Display. 38 inches wide.

WRITING PADS AT SALE PRICES—
5 x 7-inch. Regular 12½c ...... 3 for 25c
8 x 10-inch. Regular 20c ...... 2 for 25c

HEAVY PURE LINEN DAMASK TABLE CLOTHS, 2 only, size 2 x 2 yards. Regular $5.00. Wednesday special price, each...... $3.45

SINGLE BED WIDTH OR 63-INCH UNBLEACHED SHEETING, the line we sell regularly at 50c. One-day price, yard...... 35c

HEAVY ALL-LINEN ROLLER TOWELLING, natural shade, 17-inch. What we sell at 20c. Wednesday price, yard...... 12½c

WHITE DIAPER BEDROOM TOWELS, size 16 x 34-inch. Regular 35c pair. Wednesday Sale price, each...... 10c

LARGE SIZE HUCK TOWELS, 20 x 38 inches, hemmed ends. Regular $1.25. One-day price, pair, 75c

72-INCH UNBLEACHED SHEETING, a real good quality that sells at 50c yard. Sale price tomorrow, per yard...... 39c

$11.00 Double Damask Table Cloths to Sell at $7.95 Each

2 only taken as a special bargain for the 9 o'clock shoppers. 2 x 3 yards. Guaranteed all-linen.

NEW CHECKS IN IMPORTED GINGHAMS, 32-inch. Sell regularly at 35c. Special for Wednesday at...... 4 yards $1.00

LADIES' CORSETS, in a few odd sizes, in different styles. Regular $2.00 and $3.00. Pair.. $1.50

CHILDREN'S VESTS, in all sizes. Up to 35c and 40c. To clear at, each...... 25c

KIDDIES' DRAWERS, in fine rib knit. Regular up to 40c. To clear at, pair...... 15c

LADIES' SHORT SLEEVE VESTS, that sell at 85c, to clear out at, each...... 39c

LADIES' LISLE HOSE, in black, white, brown and taupe. Sizes 8½ to 10. Regular 75c. To clear at, per pair...... 35c

ODD LINES OF CHILDREN'S SOCKS. Regular up to 59c. To clear at, pair...... 15c

LADIES' PURE SILK HOSE, in black, brown and grey; 8½ to 10. Regular $1.10. To clear, pair, 50c

22c Cream Flannelette, 15c Yard

A heavy English make. Put on Sale for Wednesday only. Shop in the morning. 27-inch.

EXCELLENT QUALITY POLO CLOTH COATS, all this season's models and most attractive shades. Regular up to $22.50. Wednesday Sale price.. $9.00

A CHOICE COLLECTION OF SUMMER DRESSES, made from materials of fancy crepes, broadcloths, beach cloth and voiles. Sizes 34 to 40. Formerly sold from $6.50 to $13.00. Wednesday, all one price.... $4.95

GOOD QUALITY LONGCLOTH UNDERSKIRTS, shadow-proof, scalloped embroidered bottom. Regular value, $1.75. Wednesday...... 50c

LADIES' CAMISOLES, in materials of silk crepe de chine, habutai silk and fine nainsooks. Prettily trimmed with lace and hemstitching. Sizes 34 to 42. Former prices, $2.25 and $3.50. Wednesday Sale price...... 35c

GOOD QUALITY SATEEN UNDERSKIRTS, in an assortment of figured patterns. Regular value, $2.50. Wednesday...... 75c

$1.75 Black Taffeta Silk, $1.49 Yard

36-inch. A one-day special. A dress or blouse length of this Silk would not cost you very much.

Up to $1.25 Grass Rugs, 75c Each

1 yard x 2 yards. Suitable for bedrooms. Colors of brown, green or blue.

85c Hemp Stair Carpet, 45c Yard

22½ inches wide, bordered, with plain green or mottled centre.

Sea Grass Chairs and Rockers

This is the last opportunity to purchase these splendid Chairs at such a saving.
2 only. Regular $11.00. Special price...... $7.50
4 only. Regular $14.75. Special price...... $9.50

LOCALS

DR. T. P. McCULLOUGH,
Eye, Ear, Nose and Throat Specialist, 166 Brock St. Phone 36W dtf

TIME OF FUNERAL
The funeral service for David F. Crowley will leave the Sacred Heart Church tomorrow morning at 9.30.

CUSTOM CANNING.
We are prepared to can your fruits and vegetables in sanitary cans, in a clean, modern canning building. 'Phone 2291-M. — Provincial Health Foods, Canners of Fruits and Vegetables, Otonabee St. Tues-Frid

DR. A. G. HOWSON, M.D.C.M., SURGEON
Post Graduate, London, England 541 George street. 'Phone 392W.
12d-23, 25, 28, 30, 1, 4, 6, 8, 11, 13, 15, 18,—1489.

AUTO TOP REPAIRS
For Auto Curtains, Windows, get the Made-in-England Clear, Transparent Celluloid. I keep no other. Call and get your Curtains fitted out with the best. G. R. McCrea. Old stand, rear of 464-466 George St. 12d—TTS—45—1464

DO YOU NEED AN ACCOUNTANT?
If you want your books audited or adjusted; if not satisfied with your book-keeping system; if you want your income tax return prepared for this or other years, or want some dispute adjusted. H. K. Middleton 'Phone 1353, office 72 Charlotte St dtf

VICTOR BOORMAN, EAST CITY.
Having started baking for myself, I am offering to the public at reduced prices: Bread 18c., fruit loaves 15c., buns 15c. and 20c. doz., cookies 18c. a doz., pies 25c. Cleanliness is our motto. Bake shop open for inspection. 6d-41-1676.

BINDER AND MOWER KNIVES GROUND 50c EACH AT TAYLOR'S.
Our grindstones all run in water. Saws filed and set. Lawn mowers ground $1.00 each. Called for and delivered. Umbrellas repaired and recovered. Cutlery grinding. Wm. Taylor, the Sheffield Cutler. Over 40 years' practical experience. 219 Hunter Street West. 'Phone 109-J. t.t.s.

ROTARY EXCURSION TO THE BOYS' CAMP.
Pack your basket and come to the camp on Thursday afternoon of this week. Boat leaves South Beach at 2 o'clock sharp. Boat fare 50c round trip.
Enjoy this combination boat and auto picnic; see the boys at their sports; home at 8.30. Entire trip can be made by auto, if preferred, Crowe's Landing Road; follow the Boys' Camp signs. Everybody welcome. 2 d43 734

POLICE COURT CASES.

Two Found Guilty of Indecent Assault.

In the Police Court before Magistrate O. A. Langley this morning a case of indecent assault was brought up, on remand, and accused amending his plea to one of guilty, was given suspended sentence, being called upon to report to the Chief of Police every second Saturday for the next six months.

The charges of incest against a father and two sons were reduced to indecent assault, one of the sons being convicted and sentenced to two months' imprisonment, the charges against the others being dismissed.

START CONSTRUCTION

MONTREAL, Aug. 6—(Special). Construction of the newsprint plant [illegible] of the Port Alfred Pulp and Paper Corporation, of which George McKee was recently elected President, is being proceeded with at once. The mill, which is being built at Port Alfred, Quebec, will have a daily capacity of 200 tons of newsprint, and will be built alongside of the present sulphite plant of the company there. The new newsprint mill will use the sulphite from this plant, which has a capacity of 160 tons a day. The new mill will cost, it is estimated, in the neighborhood of $3,500,000 and the general contract has been awarded to the Foundation Company, while H. S. Taylor & Company, consulting engineers, are carrying out the design. Power will be supplied the company by the Duke-Price Company, and requirements, it is estimated, will be about 15,000 horsepower.

OBITUARY.

MRS. ELIZA STENTON.
The funeral of the late Mrs. Eliza Stenton will take place from her nephew's, F. S. Milliken, 304 Elias Avenue, Wednesday, at 3 p.m. Interment at Little Lake Cemetery.

FUNERAL WEDNESDAY.
The funeral of D. Crowley will take place on Wednesday morning at 8.30 o'clock from his late residence at Lot 18, Concession 12, Otonabee, to the Sacred Heart Church and thence to St. Peter's Cemetery.

MURDOCK NOMINATED.
TORONTO, Aug. 18.—(Canadian Press). — Hon. James Murdock, Minister of Labor in the Federal Cabinet, was accorded last night the Liberal nomination for the new riding of High Park, Toronto.

FOR SALE — 7 ROOMED BRICK house; all modern; with garden; would take Ford coupe as part payment. Phone 1594w. 6d-15,20,22-1740

Engagement and Wedding Rings

There is nothing that can be given that will be more appreciated than one of our beautiful "Solitaire Diamond Engagement Rings." These are arranged in many different styles of settings, of White, Green or Yellow Gold in box, basket or Tiffany settings.
The prices on these range from
$15 to $100
We also have Wedding Rings to match any style of Engagement Ring either plain or engraved.
Ask to see these.

WARNE BROS.
349 George St.
DIAMOND HALL
'Phone 880

AN EVERGREEN MEMORY SIR WALTER SCOTT.

As the years pass, August 15 always remains a notable date. On this day, in 1771, was born our great and beloved novelist, Sir Walter Scott. A century ago Scott was at the highest point of his rapidly ascending curve of success and popularity. The publication of "Quentin Durward" in 1823 had been eagerly acclaimed in France, and had immediately established its author's fame throughout Europe.

The year 1824 produced only one novel, "Red-gauntlet," but this was chiefly because Scott had a great many other irons in the fire. It was in this year that he heard of the death of Byron. His generous appreciation of a serious rival should not be forgotten. Scott wrote that, in view of the genius of Byron, the author of "The Lady of the Lake," must henceforth sink into a secondary place. Keen indeed was the astonishment when it transpired that the tribute had been penned by Sir Walter himself! The year 1824 also saw the completion of the exterior and interior and interior decoration decoration of Scott's beloved Abbotsford; and in this work he took a very active part.

Friends presented him with many gifts towards its adornment; and his son-in-law, Lockhart, in the "Life," tells particularly of a certain chair that came to him. An admirer had visited the house at Robroyston, where Sir William Wallace was betrayed. The roof was gone, but some butts of the rafters, built into the wall, still remained. As the ruins were about to be removed, the visitor had no difficulty in purchasing the old stumps from the farmer who owned the field which contained them. Planing them a little, he found the wood beneath the surface still hard as bone and susceptible of a fine polish. As a memorial of Wallace, Scott's admirer resolved to have a chair made out of these wasted blocks. The chair was modelled from an old chair in Hamilton Palace. It was neatly covered with carved work, representing rocks, heather, and thistles—fitting emblems of Scotland—and supported with targets, claymores, and Lochaber axes. On the back was a brass plate bearing the following inscription:—

"This chair made of the only remaining wood of the House of Robroyston, in which the matchless Sir William Wallace 'was done to death by felon hand for guarding well his father's land' is most respectfully presented to Sir Walter Scott as a small token of gratitude by his devoted servant, Joseph Train."

The chair was triumphantly borne to the canal at Kirkintilloch to be shipped to Abbotsford, the town band playing "Scots wha ha'e wi' Wallace bled," and crowds of people surging round. It safely reached its destination.

By Christmas time the stately pile of Abbotsford was all in order; oil-gas had been introduced into the public-rooms, bedrooms, and passages, and a larger party than the house could ever have accommodated before assembled within it. Sir Walter was delighted, and in health, spirits, and fortune, he seemed at the zenith of his career. Nobody would have dreamed of the crash which, within a couple of years, was to come. It was due to no fault of his; and every one has read—perhaps with a lump in the throat—of the noble and gallant fight which he put up against "the slings and arrows of outrageous fortune." But in what he himself called "our Christmas gambols" of 1824, Abbotsford was thronged with guests.

He was the favorite of the reading public, the man whose society princes sought, and as yet he was practically ignorant of what trouble meant. "Without the saintly attitude of mind," it has been remarked, "Scott did the things that saints do." Sir Walter was no saint, but a man who warmed both hands at the fire of life; yet great-souled generosity, as well as high-spirited honor were the very keynotes of his character. And many decades of criticism have not overturned the famous dictum of a writer well qualified to judge:—"Scott was one of the very best men who ever lived."

TREATY WITH FRANCE

PARIS, Aug. 18 (Canadian Press) —The suggestion which, it is understood here, was made by the United States War Debt Commission Belgium delegates at Washington, that a reduction could be made in Belgian army establishment sufficient to pay interest and instalments of Belgium's debt to the United States, caused considerable reaction in French Governmental circles because of military convention between Belgium and France.

This convention, which defines military obligations or Franco-Belgian alliance, is drawn with great precision. While its terms have not been disclosed, they probably call for exactly present peace-footing of Belgian military establishment. Hence Belgium is not free to reduce her military expenses without revising her treaty with France.

FINANCIAL NEWS.

General Advance In Rails Selling Halts Industrials

NEW YORK, Aug. 18 (Canadian Press).—Realizing sales in such recent strong spots as Mack Trucks, General Electric, International Harvester, and Westinghouse Air Brake, which fell 1 1-2 to 2 1-2 points, temporarily checked but failed to halt the upward movement in other sections of the Wall Street list. The rails were bid up in an aggressive fashion on reports of steadily increasing public participation. Jersey Central soared five points and more than a score of others had advanced a point or more before midday. "Soo" Preferred, Ann Arbor Common, Kansas City Southern and Denver and Rio Grande Western Preferred reporting the largest gains. Buying of the industrials was of a fore selective character, with equipments showing outstanding strength in anticipation of large railroad orders this month. Baldwin, Pullman, American Car and Foundry, and American Locomotive extended their early gains to 2 points or more before the end of the second hour. Commission houses reported a steadily increased short interest in high priced issues. Call money renewed at 4 per cent.

Declines Partly Checked On Toronto Stock Market

TORONTO, August 18. — Canadian Press. — No slackening of activity was shown on the Toronto Stock Exchange this morning, but the downward movement that set in yesterday was apparently checked in a measure though stocks have been rising for the past week continued to be marked down; Smelters and Canada Bread were leaders, former dropping a further two points at 57½ and Smelters 7-8 at 120. F. N. Burt was sold down to 60, a loss of 1 1-2, and C. P. R. eased down 3-4 of a point from its sudden jump of yesterday. Brazilian was firm but unchanged. Steel of Canada in high dealings touched new high at 89 3-4.

Wheat Traders On Both Sides Of Chicago Market

CHICAGO, Aug. 18.—(Canadian Press.)— Leading Chicago wheat operators began selling at the opening of market here to-day but almost immediately several prominent eastern houses started buying with narrow limits.

Commission houses also were on both sides of the market and this also served to produce irregular but narrow fluctuations with prices never very far from opening figures.

September wheat opened at 158 3-4 to 159 1-2, Dec. 158 to 158 1-2 and May 161 5-8 to 161 3-4.

During the first hour September and December dropped more than a point from opening, but then gained as much as the market steadied. May wheat went from 1-2 to 5-8 cents over the opening, but lost about this much later.

Corn followed the course of wheat with considerably fewer offerings and market hovered around the initial figures during the first hour. The opening was a shade down to 1-4c. up, with Sept. 103 7-8 to 104, but dropped to 103 1-2 an hour later. Oats started a shade to 1-4c. up, with Sept. 39 5-8 to 39 3-4 and held near this range. Provisions were easy.

Kirkland Lake Makes Gains In Light Toronto Trading

TORONTO, Aug. 18.—(Canadian Press).—Trading was again light, with an easier tone to the market on Standard Mining Exchange this morning. Lorrain, again heavily dealt in, eased an eighth at 9 1-8, La Rose a quarter, Barry-Hollinger and Teck Hughes each a point, and Dome 30 cents at 14.15. Keora and Kirkland Lake each improved a half point.

Excursions To Rice Lake As Attractive As Usual

"Our excursion business last week was the largest in our history," said Mr. Frank Young to the Examiner. "We have had a good season, and are booked up to the end of the month. We find that the people like the quiet and the beauty of the trips down the Otonabee to Rice Lake as much as they ever did, and the excursions have been well patronized. We are running a special on Friday, and expect that it will carry as many as usual."

EXCURSIONS DEPLETE SUPPLY OF FARM HELP

Thirty-four Men Placed During Week Here

Thirty-six new applicants were registered at the Employment Exchange during the past week, and thirty-four placements were made chiefly for farm help and bush work in the Parry Sound district. Some of the farmers in this district are being hard hit by the departure of their hired help to the West.

The Government summary for the week reads: The employment situation has improved in the province, and with the number of men going West for the harvest, the situation will become less acute for a while. Farm help is still required for the Eastern harvest, and bush work is opening up. The demand for domestics still exceeds the supply. Textile factories will soon be employing more help with the fall trade.

SCALPED BY LIGHTNING.

Bodies of Two Mexican Girls Deformed By Bolt.

MEXICO CITY, Aug. 18.—(United Press).—Locked in an embrace by a bolt of lightning, the bodies of Delfino Gaytano and Julia Martinez were found near the suburb of Tacuyaba. The bolt had deformed the bodies and stripped the hair from the heads of the victims.

BIRTH.

WARD.—To Mr. and Mrs. P. M. Ward (nee Minnie Hoar), of Toronto, on Sunday, August 16, a son (Beverley Mason).

CARMICHAEL.—At Nicholls Hospital, Monday, August 17, 1925, to the wife of Dr. H. T. Carmichael, of Omemee, a son.

DORAN.—On Saturday, August 15, 1925, at St. Joseph's Hospital, Peterborough, to the wife of Jas. B. Doran, of a son.

KIDD — To Mr. and Mrs. E. H. Kidd, Otonabee, Sunday, August 16, a son.

GRAIN FLOW CUT IN WEST'S PORT

In 1923 the Grain Was Double That of Following Year.

FEWER CARS USED.

WINNIPEG, Aug. 18.—Figures on the grain movement through the port of Vancouver for the two years of 1923 and 1924 shows that for the year 1923, there was 54,725,363 bushels exported through Vancouver, and for the year 1924 there were 25,273,590 bushels.

The Canadian Pacific Railway carried 21,751 cars to Vancouver in 1923 and 12,363 cars in 1924. Reduced to percentages, the Canadian Pacific carried 60.5 per cent. in 1923 and 76.4 per cent. in 1924. The elevator capacity at Vancouver is 65,000,000 bushels.

Judge Lawns To-morrow.

Citizens interested in the lawn judging competition are reminded that the judge will arrive in the city Wednesday morning at 10.30 and will make his awards from the properties entered in the competition.

AUCTION SALE

—of—
Village Residence in Keene
—also—
Household Furnishings, Etc.
being property of the late
Dr. Harrison
—on—
Thursday, August 27th

Commencing at 1 p.m. we will sell for the executors of the estate of the late Dr. Harrison the entire house furnishings, etc. At 3 p.m. we will sell this grand property consisting of large house, new furnace, water system, barns beautiful lawns, extra building lots, boat house and motor launch, motor car, etc. If looking for a bargain I earnestly advise you to inspect this property. Get it at your own price. Terms if desired.

W. J. Hancock, Auctioneer.
6d-13,15,18,20,22,25-1679

TIRE VUCANIZING
That IS Vulcanizing

When in need of repairing let us give your tires that skilled attention which assures all-round satisfaction. No matter what the make of tire, we guarantee good work at right prices.

DAWSON & JOHNSTON VULCANIZING SPECIALISTS
Phone 2123 - Corner George and McDonnel Streets.

SEWING CIRCLE CHEMONG PICNIC

Afternoon of Swimming Racing and Games Enjoyed By Members.

SPORTS LIST.

The West End Sewing Circle of Knox church held their picnic Saturday afternoon at Chemong park, the members and families totalling forty-five.

The afternoon was spent in swimming and racing. A very interesting ball game took place, with Mrs. Davis and Mrs. Wilson as captains, Mrs. Wilson's team winning. The following races were run:

Up to 5 Years—1 Donald Clarke, 2 Zola Staniker, 3 Bob Cranfield.

Up to 10 years—1 Gordon Kirkwood, 2 Alice Davis, 3 Jack Cranfield.

Boys, 10 and over — 1 Arthur Watson, 2 Jack Wilson, 3 Gerald Waoll.

Girls, 10 and over—1 Lottie Beatty, 2 Ruby Jackson, 2 Muriel Wilson.

Shoe race—1 Alice Davis, 2 Lottie Beatty, 3 Ruby Jackson.

Wheelbarrow race — 1 Gordon and Jack Kirkwood, 2 Arthur Watson and Gerald Wall.

After the races the crowd sat down to a sumptuous supper, leaving for home about 7 o'clock, everyone reporting it to be one of the best picnics of the season.

HALT SERVICE.

In Tribute to Memory of Sir Adam Beck, Hydro Lines Pause.

Out of respect to the memory of Sir Adam Beck the street railway service was stopped for one minute at 3.30 the time of the burial service.

E. F. Mason, chairman of the Peterboro Utilities Commission and W. H. Bradburn, M.L.A., left today for London to attend the funeral of Sir Adam Beck.

SOCIETY

Miss Mossie Miller and Miss Dollie Brotherstone, of Armour Road, are spending their vacation at Toronto, Niagara Falls and St. Catharines.

Vernor's Detroit Ginger Ale
Something new, cool and sparkling for Peterborough as a delightful thirst quencher. "Fills the bill" as a refreshing hot weather drink.
I have secured the exclusive right for the sale of this famous Ginger Ale in Peterborough.
J. DEAN
Dean's Candy Shop
301 George Street
Opposite the Capitol
6d-42-1680

PLUMS

Fancy Red or Yellow, basket...... 75c
Green Gages, basket...... 85c
Cucumbers, basket...... 40c
Pickling Onions, quart, 15c & 20c
Creamery Butter, lb...... 38c

Boyle's
168 CHARLOTTE STREET
60 HUNTER STREET E.

Stoney Lake Navigation Co.

Steamers will leave Lakefield on arrival of the Morning, Noon, and Evening Trains from Peterboro, and will leave the Lake to have Passengers Arrive at Peterboro at 8 a.m., 11.35 a.m., and 8.15 p.m.

For Excursion Rates, etc., apply 434 Park Street. Phone 548.

STONEY LAKE NAVIGATION COMPANY.

CHIROPRACTOR M. C. GOODWIN
DC. Ph. C.
Palmer Graduate
168 Barrie Building.
Lady Attendant Phone 421
Hours 10-12 a.m., 2-4 and 7-8 p.m.
Office closed Tuesday evening, also Thursday afternoon and evening

25c TAXI

DAY OR NIGHT
Courteous Service
Phone 752 - A. T. FONTAINE

It's Up to You

If your eyes ache, if they feel strained, they need attention. We are here to take care of your eyesight and thoroughly qualified to do so. We use our high grade "Peblo" lenses, in all work, no extra cost.

A. A. FOWLER
PHM.B., TORONTO UNIVERSITY
EYESIGHT SPECIALIST
373 GEORGE ST.

Character Clothes Shoppe

Offers Exceptional Price Inducements Through the Balance of August

FROCKS—DIVIDED INTO FOUR GROUPS FOR QUICK CLEARANCE.

GROUP 1.—Materials are Artificial Silk, Ratine Eponge, Voile and Crepe. Worth from $9.00 to $15.00. To Clear $5.00.

GROUP II.—French Lingerie Frocks. Materials: Navaja Crepe, Rodier Crepe, Watered Voile, and Navaja Georgette. Regular Price from $19.75 to $25.00. Clearing Price, $10.00.

GROUP 3.—Peercella Tub Silks. Colors: White, Buttercup, Poppy Red, and Lavender; fancy stripes and floral designs. Former prices $22.50 to $29.50. Clearing Price $14.50.

GROUP 4.—Materials: Silk Crepe, Pussy Willow Crepe, Heavy quality Crepe de Chine. Colors, White, Cyclamen, Tan, Rose, and grey. Former prices $35 to $42. Clearing Price $21.75.

COATS—3 Only; ½ PRICE. SUITS—2 Only; ½ PRICE.

ALICE T. WILLIAMS
BANK OF TORONTO CHAMBERS, HUNTER STREET
TERMS—CASH. PHONE 2435

"It's confidence that does it."

PLUMS - PLUMS

Good Canning Plums are now here — prices are low enough to start preserving at once.

Burbanks, fancy, 11 quart basket...... 80c
Burbanks, No. 2, 11 quart basket...... 65c
Yellow Washington, 11 quart basket...... 80c
Gages, 11 qt. basket...... 90c
Cantaloupes, sugar sweet, 10c, 15c, 20c

APPLES
Red Astrachans, choice eating, peck...... 50c
Yellow Transparent, good eating or cooking, pk.. 25c
Duchess, pk...... 25c

CUCUMBERS
at their best for pickling.
Gherkins, 6 qt. basket.. 95c
Small Cucumbers, 11 quart basket...... $1.00
Slicing Cucumbers. 3 for 10c
Pickling Onions, qt...... 25c
Marrows, each.. 10c & 15c
Yellow Squash, each...... 10c
Green Corn, doz...... 25c
Celery, bunch.. 10c & 13c

PORTER S. WHITE CO.
334 George St. Phones 1960-1961

TAKE A CHANCE
AT THE CAPITOL
TONIGHT

The Evening Examiner

25c TAXI
DAY OR NIGHT
GREY TAXI LINE
(All Closed Cabs)
PH NE 752 ALPHONSE FONTAINE

VOL. LVI., No. 41 PETERBOROUGH, WEDNESDAY, AUGUST 19, 1925 PRICE THREE CENTS

Fow Supper, Home Made Cooking - Ennismore Social and Fowl Supper THURSDAY Afternoon & Eve'g Aug. 20th
Sale of Fancy and Useful Articles. Admission—Adults 50c. Children 25c. Includes Supper. Everybody welcome. Various attractions for young and old. A most pleasant afternoon and evening is guaranteed.

ENNISMORE KINDLES OLD MEMORIES AS SONS AND DAUGHTERS RETURN TO CELEBRATE ITS CENTENARY FIRST COMMUNITY IN ONTARIO TO CLOSE SALOONS

History of the Township Linked With the History Of Its Parish Church.

FIRST VISITORS.

Opening Concert and Re-union Tuesday Night—Doctors Prominent Among Old Boys.

The streets of Ennismore Village are gay with bunting, the residences and stores are decorated with the national colors, and no matter from which direction the traveller arrives, or by what road, a "Welcome" streamer confronts him. The Old Boys' Re-union is in full swing, the native sons and daughters who have wandered away into new fields, are returning to renew former friendships and they are being shown the hospitality for which the people of this district are noted.

Ennismore township has probably produced as many men who have in the wide world in competition with the brighest Canadians, attained distinction in the learned professions, in business, and in other lines, as any community of the same size in Ontario.

Among the first of the old boys to arrive were the brothers John E., and Dr. Alex. Pope, the first a civil engineer in San Francisco, and the latter a dentist in Chciago, sons of the late Alex. Pope, who formerly lived on Lot nine on the Fourth concession. Forty one years ago the late Mr. Pope found himself the possessor of 100 acres of land and a family of 13, of whom '0 were boys. To keep the family together was the father's ambition but he realized that theer was not room for all of them on a small farm, in a community in which there was little chance to expand. Mr. Pope moved his family to the prairies of Nebraska, and there all but the two sons above mentioned took up land within sight of each other. They remained there for 40 years, and now the most of them are residents of California. The youngest but one of the family, Francis A., is now a Dominican priest in Portland, Oregon.

The Popes were one of the most distinguished of the pioneer families of the township. Their mother was Ellen O'Gorman, whose sister married Patrick Crough, still hale and hearty here, at the age of 84. Mrs. Pope who is over 80, is at present living with her son, John E., in San Francisco.

The pioneer of the family was the great grandfather of the present generation, James W. Pope, who was noted as the first school teacher in Ennismore. When he took up that profession, in which he had experience in Ireland, there was not even a log building to serve as an institution of learning. The teacher went from house to house to instruct the children who gathered there to meet him.

John Pope, a son of the teacher, kept for some time a hotel at Bridgenorth, at the same time working a small farm. Alex. Pope, his son, settled on the farm that had been deeded to his grandfather by the Crown and he occupied it until his growing family made it necessary for him to find greater space for expansion.

Preparing a History.

John E. Pope is intensely interested in his native township and is one of those who is anxious to see a history of it written. For such a work he has himself, in California, with his brother, the doctor, gathered data, which he has fyled in the archives of the public library. He urges all who can recall any incident of interest in the annals of the township to make a note of it, and leave the memorandum at the Library.

The Pioneers.

Mr. Pope's records go back to the days when the pioneers of En-

(Continued on page 2.)

DEATH LIST MAY REACH 45 FROM BOILER EXPLOSION CROWDED EXCURSION BOAT

Twenty-nine Were Dead This Morning, Two Missing and 52 Seriously Burned — Patch on Boiler Blown Off.

NEWPORT, R.I., Aug. 19.—(Canadian Press).—Twenty-nine persons were scalded to death, two are missing, and 52 were seriously burned by escaping steam when the boiler in the excursion steamer Mackinac exploded at 5.55 o'clock yesterday afternoon while the boat was bound from Newport to Pawtucket with 677 excursionists aboard. Physicians at the naval hospital, where many of the injured are being treated, stated that they expected the death list to mount to 45 within the next few hours.

The excursionists, most of them from Pawtucket and Providence, were returning from a vacation voyage to Newport. A patch on the boiler, which had been placed there just before the departure of the boat, gave way, exploding the boiler and ripping the decks open in the middle. The majority of the injured were trapped on the first and second decks, and were sprayed with scalding steam. Nearby tugs and other craft rushed the injured to the Naval Hospital.

Feverish Rescue.

Navy rescue parties worked feverishly to get the passengers off, the more seriously injured being attended first, and as soon as a boat was filled it sped to the Naval Hospital landing.

Captain Charles E. Riggs, commanding officer of the Hospital, had summoned every available navy physician as well as priests and ministers from naval vessels in the harbor.

Inside the hospital two wards were prepared to receive the victims. So swiftly did they come that many were placed on the floors outside. Every member of the base medical corps as well as naval nurses worked with feverish haste to relieve them.

The majority of those who died at the naval hospital were in such shape, physicians said, they could only try to make their last moments as painless as was medically possible.

Last Rites Performed.

Amid the moaning and screaming victims walked clergymen of all denominations, giving spiritual aid. The more seriously injured were all in a separate room, and it was here that Catholic priests walked from cot to cot giving the last rites to some but seconds before death came.

At an early hour to-day State Boiler Inspectors Richard P. Bailey and John A. Brooks arrived here to begin their investigation of the disaster.

BURBANK BULB FLOWERS HERE WORTH $1,000

J. H. Callender, Weller Street, Displays Gladiolus in First Flower.

MANY FEATURES.

Two Distinct Colours in Both Separate and Double Flowers on One Spike.

A gladiolus of extraordinary bloom was picked this morning by J. H. Callander in his flower gardens on Weller Street. It combines a number of distinct and unique features which will be of interest to all horticulturists. There are double the number of blossoms on the spike and they circle the stem in a spiral effect. More important, however, are the two colors not only growing on the one standard, but even in what may be termed a double flower, half of which is one of the colors and the other half shows the features of the other color. And yet these doubles really appear as one flower. There are also two twin flowers growing from single "eyes."

Mr. Callander bought 31 unflowered bulbs from Luther Burbank of California, the originator of many new flowers, fruits and vegetables, and this particular spike is the first bloom from that seed. Mr. Callander said that the bulb would be worth at least $1,000 to specialists in gladiolii. He photographed the stalk and is sending prints and details to Mr. Burbank, to whom he will offer the bulb if he desires it. The spike is being forwarded to the Canadian Department of Agriculture.

BRITISH STUDYING CHINESE BOYCOTT

Ships of Britain and Japan Excluded From Ports.

LONDON, Aug. 18 (Canadian Press)—The reported new Chinese coastal regulations in which British and Japanese ships are excluded from various ports, and a boycott of international port of Hong Kong implied, have created a new angle to the situation in the far east to which the British Government is giving careful study. It is understood that the British consul general at Canton notified the government several days ago of the impending issuance of regulations but it is stated no action will be taken until full particulars are at hand in view of Premier Baldwin's desire to do nothing which might complicate the solution of present Chinese imbroglio.

AMERICANS WILL REMIT INTEREST ON PART OF DEBT

Money Actually Loaned to Belgium During War to Bear No Charge.

MORAL OBLIGATION.

Commission Felt Bound By Proposals Accepted By President Wilson.

WASHINGTON, Aug. 19.—(Canadian Press).—All interest charges on money actually loaned to Belgium during the war with Germany will be foregone by the United States under terms of an agreement for the funding of the Belgian war debt to the United States, reached yesterday between the United States Debt Commission and the Belgian representatives.

The United States commissioners, with the approval of President Coolidge, agreed to allow Belgium to pay back to the United States $171,000,000 loaned during the war over a period of 62 years without interest. The balance of the debt, approximately $246,000,000, which was loaned after the armistice, will also be paid back over a period of 62 years, with some remission of interest charges. An interest rate of 3½ per cent. after the first ten years was agreed upon for this part of the debt.

The United States commission, announcing the terms, explained that "a weighty moral obligation" attached to the United States in the matter of settling the Belgian debt by reason of proposals accepted by President Wilson at the Versailles Peace Conference.

The United States Commission refused, however, to accept a Belgian proposal that payments from Germany under the Dawes plan should be used to meet the Belgian account.

FIVE TO BE HANGED.

Two Brothers Among Condemned Men in England.

LONDON, Aug. 19 (Canadian Press)—The hangman will have a busy time in the next two weeks. There are five murderers to be executed at various prisons in the north of England. The condemned men include two bothers, Lawrence and Wilfred Fowler, who were recently convicted of the murder of William F. Plommer, a boxer, at Attercliffe, Sheffield. They were members of a Sheffield gang which made fatal street attack on Plommer.

People will often give three cheers for something that they wouldn't give anything else for.

JULY BUILDING TOTAL LESS THAN LAST MONTH

But Permits Aggregate More Than July, 1924.

OTTAWA, Aug. 19. — Canadian Press.—There was a further decerase in the value of buildings authorized in 60 cities in July, when building permits issued aggregated $12,637,551 as compared with $14,651,613 in June, a decline of 13.7 per cent. The experience of the last 16 years shows, however, says the Bureau of statistics, that a reduction is usually indicated in July as compared with June. In a more significant comparison with July of last year there was an increase of $1,111,235, or 9.6 per cent. total for that month was $11,526,316.

LAUNCH BURNED AT PARRY SOUND

Fire Originated From Backfire—Six Children on Board.

ALL RESCUED.

PARRY SOUND, Aug. 19.—(Canadian Press). A motor boat belonging to J. C. Palmer, Toronto, who is spending the summer at his island at Shebishekong, Georgian Bay, took fire just as he and his family were leaving the Parry Sound dock yesterday afternoon to go home. The driver, Frank Paradis, of this town, jumped into the water, but was painfully burned about the face and arms and his hair was singed. A speeder from Scott's boat livery was the first to reach the boat and rescued the passengers, which included Mrs. Palmer and six children. The boat is almost a total loss. The fire originated from back firing. It was kept from reaching the gasoline tank by the boat being towed backwards.

22 BOYS IN THE "Y" SWIMMING CLASSES

Opportunity For Any Othess Who Wish to Learn.

If there is one thing more than another that should appeal to the rising generation in this city, it is the swimming class which has been organized at the Y.M.C.A. by D. A. Loomis. The water is raised to a temperature that takes away much of the shock of a plunge in very hot weather and the depth is specially decreased for the benefit of the diminutive learners.

Twenty-two boys are now attending the class and there is room for many more. Classes are limited to ten in number and if more boys joined additional classes will be formed. Instruction in swimming is imparted every morning between 9.30 and 10 o'clock and will continue until Saturday, August 29. No restrictions are made as to age, the younger the better, says Mr. Loomis.

The classes this year have been more successful than ever. The birth of the idea was through the desire of some of the boys of the "Y" to learn swimming and when a small class was formed the institution decided that it would be well to develop this feature of "Y. M." activities as much as possible. More boys have learned to swim this year than in any former year.

A number of business men in the city have attended swimming classes at the pool and several of them have become quite proficient in the aquatic art.

REPLY TO GERMANY.

French Ask For Audience With Foreign Minister.

PARIS, Aug. 19 (Canadian Press).—The French Ambassador in Berlin has been instructed by the Foreign Office to ask an audience of the German Foreign Minister today for the presentation of the French reply to the latest German rejoinder on the security pact question. These instructions were sent upon receipt by Foreign Minister Briand of the approval of both the Italian and Belgian Governments to whom copies of the reply were submitted in advance.

EXPLOIT OIL FIELDS.

Companies Formed in Japan to Develop Mines on Isle of Sakhalin.

MOSCOW, Aug. 19. — (Canadian Press.)—Companies have been formed in Japan to exploit oil fields and coal mines of the Island of Sakhalin. Negotiations for concessions are being conducted with Soviet authorities.

PETERBORO HAS NO WORRIES OF MINERS' STRIKE

Examiner Informed That Heavy Supplies of Anthracite and Wood in Stock.

ALBERTA COAL.

One Firm Has Been Allotted Only Part of Its Requisition.

Peterboro householders have no ocasion to worry over the fuel question for the coming winter. This city is at present independent of the American miners, strike or no strike. There is almost sufficient coal stored in the various yards to carry the city through the winter. If any more is required it can be supplied from the mines of Alberta.

Peterboro's Allotment.

The government allotted 25,000 tons of Alberta coal to the province of Ontario, under the special agreement made with the railway companies for transportation. Cooney and Jopling applied for 22 cars of this allotment to supply their local customers and have been allowed 10. These are now on the way and the coal will be sold to former customers of this fuel who have tried it and found it satisfactory in every respect.

It has been given out by the government that when the rush of the grain traffic is over more Alberta coal will be distributed is the eastern provinces, to be carried at special rates. If any is needed Peterboro will be given a share. New mines are to be opened in the meantime in the West.

Canada's Own Fuel.

Edward Cooney of the above firm, maintains that the Alberta coal supply, has solved the fuel problem, and that in this matter the Canadian consumers are no longer at the mercy of the American operators. There is, he says, absolutely no waste in the Alberta coal as it burns down to a fine ash. It has been known to hold fire from Saturday morning until Monday night in houses where the family spent the week-end away from home. It burns, too, without an odor.

Plenty of Wood, Too.

There are thousands of cords of good word stored in the various yards of the city. Consumers who use this kind of fuel will be taken care of just the same as those who have coal. The point is that there is no cause for uneasiness as to what may or may not happen in the American coal regions. According to the present schedule Alberta coal is underselling the American anthracite by from $1.75 to $2.75 a ton.

HOTELS FILLED AT MONTREAL

Visitors Are Forced to Leave Trains in Suburban Towns.

TOO MANY TOURISTS.

MONTREAL, Aug. 19.—(Canadian Press).—Hotel accommodation in Montreal is quite inadequate for the tremendous influx of tourists into the Canadian metropolis, and unprecedented crowds are jostling in the lobbies of the local hosteleries, appealing in vain for rooms. Yesterday announcements had to be made on incoming trains, warning visitors en route that the Montreal hotels were filled up and that there was not the slightest chance of obtaining rooms there unless reservations had been made in advance.

Many visitors are disembarking at suburban points and engaging rooms in private houses.

Canadians Eat Majority Of "Made in Canada" Eggs

CANADA'S EGG CHAIN.

Sixty Times Round the World.

Canada last year produced nearly 2,900,000,000 eggs — and consumed almost the entire number. Of these, 2,552,000,000 were the produce of farms, and 300,000,000 came from poultry yards in towns and cities.

Last year's farm figures recorded considerable increase, production in 1922 being 2,320,000,000, and in 1923 2,436,600,000.

If last year's output had been laid end on end, they would have made a string 1,647,494 miles long — a distance equal to 60 times round the earth at the Equator, and three times that from the earth to the moon.

Canada exports few eggs, the annual average for the past three years being only 37,000,000. During that period annual imports have averaged $1,000,000 or more than double the exports.

IRELAND MAY ABOLISH MANY PUBLIC HOUSES

Closing of More Than 5,000 Recommended By Commission.

DUBLIN, Aug. 19. — Canadian Press. — The report of the government commission which has been investigating the retail liquor traffic, recommends the abolition of more than 5000 of the 13,000 public houses in the Free State. Compensation will be levied from the remainder. Further restrictions in hours are also proposed.

PRINCE'S REPLY MADE IN SPANISH

Full Quorum of Argentine Parliament Rare Event in Buenos Aires.

FETE CONTINUES.

By J. B. Powers
(United Press Staff Correspondent).

BUENOS AIRES, Aug. 19. — Argentine's beautiful capital to-day continued its fete in honor of the Prince of Wales.

The Prince's popularity is sweeping the city and has penetrated into the halls of Congress. So it happened that the Congress greeted him yesterday afternoon with a quorum present, which to the person unfamiliar with Argentine politics, may seem quite the routine thing with a Congress. Not so, however, with the Argentine Parliament, which goes sometimes for months without a quorum, and balks even the efforts of the most zealous deputies to gather one together.

But for the Prince of Wales, Cabinet crisises and political quarrels have been submerged in one united outburst of cordiality. The Senate President, Elpido Gonzales, welcomed the Prince with words of friendliness, and the Prince, to the delight of his hearers, thanked him in a few words of Spanish.

PREPARATION MADE FOR ANNUAL MEET

Invitations Have Been Sent Out to All Members of 21st Battalion.

A meeting of the 21st Battalion Club was held in the sergeants' mess at the armouries last night, for the purpose of arranging matters pertaining to the Battalion re-union, which will be held in Peterboro, on Friday, September 18.

Letters of invitation have been sent out, and it is expected that there will be the largest attendance ever present at the annual re-union.

Badges of souvenir ribbon were decided upon so that all members present on the re-union day will have cause to remember the event, and the place wheer it was held, while at the dinner there will be special menu cards decked with blue and white ribbons, and the battalion colors.

Invitations weer also sent out to the next of kin (male) to any deceased member of the battalion that such a member might be given representation.

A resolution was passed declaring a preference for one soldier organization throughout the Empire, and Col. A. P. Miller was appointed as the accredited representative to attend the meeting in Toronto to-day, which is being held to appoint delegates to attend a Dominion meeting at Ottawa at a later date.

CRUISER SAILED.

Cape Town Left Victoria For Nanaimo After Eleven Day Visit.

VICTORIA, B. C., August 19. — Canadian Press. — After a stay of 11 days at this port the British light cruiser Cape Town steamed out of Esquimalt Harbor at six o'clock yesterday morning for Nanaimo where she will anchor for several days before sailing for Comox and Vancouver.

HOPE ABANDONED.

Canoe of Missing Couple Found Upturned in Lake Last Night.

VANCOUVER, August 19. — Canadian Press. — All hope that Isabelle Bos and Stanley Waigent, of Vancouver, who have been missing since Sunday afternoon, when they left Bowen Island in a canoe, are alive, was abandoned yesterday. The up-turned canoe was picked up on Monday night.

7,000,000 GALS. OF WATER DAILY HIGHEST RATE OF CONSUMPTION RECORDED BY PUMPS THIS YEAR

R. L. Dobbin, Manager of Utilities Commission, Reports Generally Lighter Demand This Summer.

PEAK ON JULY 15.

Average Daily Consumption Has Been 265,000 Gallons — Power Peak 4,100 H.P.

An increase of efficiency in operation at the filtering plant of the Water Works is being manifested in the amount of alum used this year as compared with former years. The figures for July of the present year show a decrease of 7,000 lbs. from those of the same month in 1924.

The people are not using so much water, says Mr. Ross Dobbin, the average daily consumption being 265,000 gallons, which figures will probably be lessened in the winter months. There have been no big draughts this year, the biggest being 3½ million gallons on July 15. On the evening of that day water was being pumped at a rate of seven million gallons per day. The highest temperature of the water was 75 degrees.

In th electric department of the Utilities, the peak load for July was 4,100 horse power, the same figures as were returned for July, 1924, and 1,000 horse power less than the figures for January of this year. The total kilowattage for July was 1,035,000, the figures for July, 1924, being 1,450,000.

The electrical staff are busy at the completion of the power line to the new sewage disposal plant.

Mother Goes To Jail For Stealing Milk For Babes

NEW YORK, Aug. 19 (United Press). — A bottle of milk stolen to save her four children from hunger put Mrs. Eva Seidelman of Brooklyn in jail.

Mrs. Seidelman was arrested on complaint of Andrew Van Blarclan, an apartment house janitor, who said he hid and watched the woman take the milk.

"Sure, I'm guilty, Judge," she told the magistrate of Bridge Plaza Court.

"My husband, Joe, has been out out of work for six months. The $10 that Louis, our oldest, earns as a grocery boy is not enough. The kids were hungry, and I just had to have the milk."

Bail was fixed at $50, and when no one came forward to go on her bond, Mrs. Seidelman was locked up.

GERMANY SEEKS TOURIST TRADE

Government Reducing Wine and Room Tax—Night Life Has Faded.

BERLIN, Aug. 19. — (Special Cable.)—Berlin hotel keepers won their first battle Tuesday in the campaign to recover the tourist business which has been almost extinct since the gold mark regime with its excessive prices began, when the Finance committee of the Reichstag consented to reduce the wine tax and the tax on hotel rooms.

The move was hailed with delight in the night life district which has been as dead as the proverbial door nail more than a year, with champagne selling at $15 a bottle and carrying a 45 per cent. tax, and still wines a tax of 23 per cent.

The champagne tax has been cut more than 20 per cent. and the room tax ten per cent. The hotel men, continuing their campaign, demand the abolishment of the municipal tourist bureau, which they claim cost Berlin treasury 45,000 marks in the past year.

The bureau was established to give visitors authentic information concerning theatres, cafes, hotels and safe dancing places, but it was recently discovered that information is only given by mail and that the visitors of two and three days only receive the requested information upon their departure. Theatre folk are joining the hotel keepers against the official red tape.

Toronto Recorded Heavy Earthquake This Morning

TORONTO, Aug. 19.—(Canadian Press).—A heavy earthquake was recorded on the seizmograph of Toronto Observatory this morning. The first wave was recorded at 7.18.20 standard time, and a secondary wave was registered at 7.29.16. Vibrations were continuing at 8.56 when the record was taken to be developed. The distance from Toronto to the epicentre is estimated at 4.706 miles, the disturbance being possibly in a south-easterly direction.

C.N.R. EARNINGS UP.

Gross Last Week 15 P.C. Better Than Last Year.

MONTREAL, August 19. — Canadian Press.—The gross earnings of the Canadian National Railways for the week ending August 14th were $4,700,169, being an increase of $630,195 or 15 per cent. over the corresponding week of 1924.

BRITISH WAR RISK AS PRICE OF PEACE

Required to Guarantee Frontiers For Peace in Europe.

WILLIAMSTOWN, Mass., Aug. 19 (Canadian Press).—The Versailles Treaty assures the Dominions of the British Empire of their separate status, declared Lionel Curtis, of Oxford University, at the Institute of Politics yesterday. He next bespoke closer relations between the Dominions, and Great Britain and he predicted a time when Great Britain would exchange envoys with every Dominion capital.

Mr. Curtis, discussing the question of the security pact, declared that "statemen are coming to the conclusion that in order to create a real state of peace in Europe and the rest of the world, it is necessary for Great Britain to do what she dislikes doing, giving guarantees to various powers with regard to their frontiers which in unforeseen circumstances might involve us in war."

WEATHER

Tuesday's highest temperature was again 90 degrees in the shade. The air was more moist than the preceding day, making the heat more oppressive. Lowest temperature last night 68 degrees, making the night one of the warmest this season. The barometer is falling this morning, and more unsettled weather conditions are on the way.— W. P.

PROBABILITIES.

Moderate westerly to northerly winds; fair and somewhat cooler to-night and Thursday.

WANTED — PAINTERS, EXPERIENCED ON INTERIOR FINISH. APPLY JAMES FINNIE, CANADIAN GENERAL ELECTRIC CO. 2d41 1742

ATTENTION FARMERS.
BEST CASH PRICES PAID FOR WHEAT, OATS AND BARLEY OF GOOD MILLING QUALITY. ENTRANCE TO UNLOADING PLATFORM FROM LONDON OR SIMCOE STREETS.
The Quaker Oats Company
6d20 22 27 29 2 5-1739 ;w3d 20 27 3-1739

TAXI SERVICE
DAY 25c NIGHT
Tel. 406 G. G. TORRENCE

TRIP TO GORE'S LANDING AND HARWOOD.
ON FRIDAY, AUGUST 21ST, STEAMER STONEY LAKE WILL LEAVE THE GEORGE STREET WHARF AT 9 A.M. FOR GORE'S LANDING AND HARWOOD. ROUND TRIP: ADULTS, 75c; CHILDREN 40c. 3d 17 19 21 1725

GARDEN PARTY
REMEMBER THE GARDEN PARTY AND DANCE (FALLIS ORCHESTRA) TO BE HELD IN THE GROUNDS OF THE LAKEFIELD HOTEL, LAKEFIELD, ON THURSDAY, AUGUST 20, AFTERNOON AND EVENING. ALL KINDS OF FUN, INCLUDING WHEEL OF FORTUNE. AFTERNOON TEA. DON'T MISS IT.

COMFORT WHILE READING OR WORKING.
A pair of well-fitted glasses are a decided comfort to those who have reached the age where vision changes. If you are having trouble in seeing fine print it is time to see us. We will give your eyes the help they need. See W. H. Lacey, Optrometrist. 410 George Street. 'Phone 1160.

Room and Board Wanted where ITALIAN or FRENCH is spoken. Apply Box 1666 Examiner, giving terms, particulars and location.

CITY TAXI 25c
UP-TO-DATE SEDAN CARS
Day or Night Service
Special Prices for Trips
PHONE 2240
Brydon Woone, manager
3d-31-1380

SITUATIONS WANTED

POSITION WANTED—YOUNG GIRL wants position as stenographer; has had training of accuracy and speed in both shorthand and typewriting. Box 1766 Examiner. 3d-44-1766

WANTED

WANTED—HENS AND CHICKENS—Phone H. F. Doig. 2097F. 52d-62-1017

WANTED—FUR-FINISHERS WANTed. Apply Wm. Lech and Sons Ltd. 413 George street. 3d-44-1754

WANTED — FOR NEXT THURSDAY night at the Royal. Irish singers, dancers, musicians; cash prizes to all; Remember it must be Irish! Apply phone 1253 or call at theatre. Ask for Mac. 4d-42-1716

WANTED — BOOKKEEPER THORoughly experienced; no other need apply; state salary expected; Box 1731 Examiner. 3d-18,20,22-1731 Antrim. 3d-13-1734

WANTED — DISCARDED ARTIFIcial teeth or bridgework wanted; any condition; cheque remitted upon receipt. L. Baker, 266 Crawford St., Toronto, Ont. 18d-54-1609

WANTED — A THREE-ROOMED furnished housekeeping apartment, for couple with two children. Particulars to Box 1744 Examiner. 3d-44-1744.

ROOMERS WANTED—WILL GIVE breakfast or board if desired; apply 382 Stewart St. 4d-48-1762

WANTED — TO RENT — TWO OR three furnished rooms with two beds at the least; heated; lighted, etc., with privilege of light housekeeping. Apply Box 1745 Examiner Office. 3d-44-1745

WANTED—FOR NEXT THURSDAY Night at the Royal—Irish singers, dancers, musicians; cash prizes to all. Remember it must be Irish! Apply phone 1253 or call at theatre. Ask for Mac. 4d-15,17,18,19

WANTED — CHEVROLET COUPE; recent model; apply Engineering & Construction Ltd., dam 23, Trent Canal. 6d-43-1636

HELP WANTED—Male

FIREMEN, BRAKEMEN — BEGINners $150-$250 (which position?) Railway 1678 Examiner. 3d-42-1678

HELP WANTED—MALE—3 SALESmen wanted at once; liberal commission; apply Mr. MacGray, c-o Grant and Thorpe, August 18. 3d-42-1710

SALESMAN WANTED—EXCELLENT opportunity for energetic and ambitious young man of good appearance and address, to represent an old established local firm in the demonstration and sale, on commission, of a line of merchandise well and favorably known, which should have a place in every home. Apply for interview, stating age, and experience, if any, to Box 1719 Examiner. 3d-42-1719

SALESMAN WANTED — MAN WHO has had experience in selling machinery, lightning rods, etc., commission basis only; no home territory; Box 1685 Examiner. 3d-42-1685

WANTED — EXPERIENCED FARM hand by the month; good wages. H. T. Lang, R. R. No. 1, Peterboro. 3d-42-1683

WANTED — MAN BY DAY OR month to work on farm; apply T. D. Young, N.M. 531 r 14. 3d-43-1717

WANTED — MAN TO SHINGLE A Barn and build a granary; apply Melville Stewart, phone 989 r 14, Chemong Road. 3d-43-1716

WANTED — YOUNG MAN WITH some practical experience in Warm Air Heating to act as factory representative in charge of sales and installations. Permanent and very remunerative position for ambitious and aggressive young man. Give references and experience. Box No. 1740 Examiner. 3d-44-1740

HELP WANTED—Female

WANTED—EXPERIENCED GENERal in small family; references required; apply 301 Margaret Avenue or telephone 1436w. 3d-42-1714

WANTED — COMPETENT COOK general with references; highest wages; apply box 1709. 3d-42-1709

FEMALE HELP WANTED—RELIable girl to assist with housework; country girl preferred; apply Mrs. Preston, 602 Stewart St. 3d-42-1689

WANTED — A YOUNG GIRL WITH some experience in housework and accustomed to children. Apply 483 Water St. 3d-43-1727

WANTED—WOMAN TO DO PLAIN cooking and kitchen work; apply Mrs. Lawless, Lakefield. 2d-42-1730

WANTED—GIRL OVER EIGHTEEN —one who is boarding preferred. Must be neat and quick. The Downyflake. 2d-43-1761

BABY CARRIAGES, ETC.

FOR SALE — CREAM REED BABY carriage; also wicker stroller, both in good condition. Apply 485 Murray. 3d-42-1704

WORK WANTED

WORK WANTED—YOUNG WOMAN wants housekeeping for small Protestant family; box number 1650 Examiner. 6d-44-1650

BOARDERS WANTED

WANTED — BOARDERS; CONVENIences; central; apply 491 Aylmer St. 12d-47-1576

BOARDERS OR ROOMERS — CENTral; all conveniences; phone 1383J. 2d-45-1523

BOARDERS WANTED — GIRLS OR men boarders; all conveniences; Apply 127 Smith St. or phone 1856F. 3d-43-1742

NOTICE

WANTED—FOR NEXT THURSDAY night at the Royal; Irish singers, da[illegible] musicians; cash prizes to a[illegible] member it must be Irish! Ap[illegible] phone 1253 or call at theatre. [illegible] for Mac. 5d

BOATS FOR HIRE—BY THE HOUR, day, week or month. Rates reasonable. Phone 2424W. Reid's Boat Livery, Lansdown St. E. 52-182-238

NOTICE—HENRY BROS., CARPENters and builders. Estimates given on new and repair work. Hardwood flooring a specialty. Phones 1024 or 2009W. 592 Aylmer street.

NOTICE — C. WHITE HAS PURchased a milk route from J. M. Heard, and is willing to give his customers the best service that can be given. 3d-44-1756

NOTICE — CHIMNEYS AND FURnaces cleaned; phone 1851w. 26d-65-1691

TEAMING & CARTING

WANTED — MOTOR CARTING, ALL kinds, long or short hauling. Beatty Bros. Phone 2169-891r2.

FOR RENT

FOR RENT—7 ROOMED HOUSE ON Charlotte Street; conveniences; phone 2018F. 6d-46-1676

FOR RENT — GROCERY; SMALL stock; low rent; 2071m. 3d-44-1758m

TO LET—ROOM—APPLY 436 DRIScoll Terrace. 3d-43-1739

FOR RENT—HOUSE AND STORE; stock and fixtures, light; rent reasonable; good corner. Phone 1060J. 3d-44-1695

FOR RENT — SEVEN ROOM MOdern house, hot water heating, sun parlor; in a choice locality; apply 368 Brock St. 3d-43-1741

TO RENT—FINE MODERN HOUSE with furnace; apply 185 Dalhousie; phone 2208J. 3d-44-1752

TO RENT—SEVEN ROOMED BRICK House, all modern, hot air furnace, good locality; apply 611 Stewart St., phone 1599J. 3d-43-1737

TO RENT—2 ROOMS; CHEAP; APply 75 Smith St. 3d-43-1735

FOR RENT — TWO UNFURNISHED Rooms; apply 260 McDonnel St. 3d-43-1722

TO RENT—ON SEPT. 1, 1925, NO. 374 Water St., apply 437 George St. dtf.-1577

TO RENT—HOUSE; ALL CONVENIences; apply 49 Smith. 6d-47-1759

TO RENT—COMFORTABLE HOUSE with all conveniences; clean, well decorated; choice location; Apply 183 Antrim, phone 2211F. 6d-44-1658

TO RENT — $22 PER MONTH; 7 roomed brick, full plumbing; handy to main part of city; phone 273. 5d-44-1711

TO RENT—MODERN APARTMENT; enquire 451 Water St. 26d-58-1515

TO LET—MODERN APARTMENT; also small furnished apartment; apply G. W. Lundy, 95 Hunter W. 3 d-42-1717

TO LET—HOUSE, CENTRAL, ALL conveniences. Apply 480 Aylmer. 3d-44-1748.

TO RENT—6 ROOM BRICK, FULL plumbing, newly decorated and painted, $25; west side; and a variety of others; apply 344 King St. 3d-17,19,21-1690

TO RENT — 3 ROOMS FOR LIGHT Housekeeping; all conveniences; on bathroom floor; heated; use of phone; Apply 230 Dublin St. 12d-44-1501

TO RENT—NICE BRIGHT PARTLY furnished apartment; conveniences first class range and gas stove connected ready for use; 3 blocks north of C.G.E. on Dalhousie St. Handy to main part of city; apply 293 Dalhousie St., phone 273. 5d-44-1712

HOUSE TO RENT—539 DOWNIE street. Apply 437 George street. dtf-1337

FOR RENT
MODERN HEATED APARTMENT IN Bank of Commerce Building. Immediate possession. Apply 437 George street. dtf

FOR RENT—HEATED OFFICE ON George street. Apply 437 George street. dtf

FOR RENT — APARTMENT "D" Nova Scotia Apartments. Immediate possession. Apply 437 George street. dtf

FOR RENT
6-Roomed Apartment in west end. Hot water heated, hardwood flooring. Apply 1414w. 3d-44-1749

WORK WANTED

WORK WANTED — AN EXPERIenced middle aged lady (widow) reliable, wishes position as housekeeper, good cook, or would look after elderly lady and gentleman. Phone 2231J. 3d-44-1768

Summer Cottages To Rent

TO RENT—COTTAGE AT CHEMONG Apply J. Fligg, Chemong Park. 6d-45-1699

SUMMER COTTAGE TO RENT — A beautiful cottage, well furnished, on lake front, for balance of season; apply 558 Gilmour. 3d-15-1660

SALESMEN WANTED

WANTED — RAGS, BONES, OLD stoves, copper, brass, zinc, rubber, auto tires, wood ashes. Will send a man and clean your cellar or ash house free of charge. Address Stevens, 364 Mark street, or phone

LOST

LOST—LADIES' COAT, TAN WITH brown plaid, on Market Saturday, August 8; Finder please leave at Examiner. 3d-42-1677

LOST — BLACK SILK SWEATER Coat, Tuesday, on road to Nassau. Please phone 673w. 1d-42-1769

LOST—WHITE POMERANIAN PUP; Finder please phone 1168. 3d-42-1706

LOST—SATURDAY; $30; FINDER please leave at Examiner office. 3d-42-1703

LOST—ON MARIA ST. SATURDAY, $20.00; finder please return to Max Tucker, 425 Bethune St. Reward. 3d-42-1702

LOST—BABY PIN, A.V.L., VALUED as a keepsake, in the vicinity of the Turnbull store; kindly leave at the Examiner. 3d-42-1681

LOST—ON HIGHWAY—THURSDAY, Aug. 13, black dog with white paws and breast; phone information to F. Grady, 1570w. Reward. 3d-43-1740

LOST—PARCEL OF LAUNDRY ON George St.; finder please leave at Examiner. 3d-44-1764

FOUND

FOUND—SMALL PURSE CONTAINing sum of money; owner may have same by proving property and paying for this ad. 509 Chamberlain. 3d-43-1719

FOUND — STRAYED ONTO THE premises of T. D. Young, North Monaghan, one red cow, owner may have same by proving property and paying for this ad. 3d-42-1701

HOUSES, REAL ESTATE

FOR SALE — NEW HOUSE ON Monaghan Road, centre hall plan; oak floors throughout. Moderate price. Terms to suit purchaser. Apply 437 George street. dtf

FOR SALE— DESIRABLE HOME, north side of Lakefield, red brick house, city conveniences, about seven acres land, good buildings, barn, drive shed, hen house and pig pen. Apply to Mrs. Arthur Jory, Lakefield, Ont., R.R. No. 2. 3d-19, 22, 26-1746

FOR SALE OR RENT—DESIRABLE red brick six roomed house, fully modern, conveniences, with good furnace; built 1916; good verandahs, front and back with balcony, outside cellar entrance; outside painted this year; fireplace; gas stove connection; water tank electric heater; gardens front and back well cultivated; roses, strawberries and raspberries; will sell for cash or easy terms at reasonable price; might rent to good tenant; apply after 6 30 p.m., 49 Alfred St., phone 2055w. 3d-42-1738

FOR SALE — MODERN HOUSE, hardwood floors, fire place, wired for electric stove; apply G. W. Lundy, 95 Hunter W. 3d-42-1718

FOR SALE—ONE DOUBLE HOUSE and one frame house on London street on very easy terms of payment. Or will rent to suitable tenants on prospect of buying. For further particulars as to terms, etc., apply to The Review Office, Peterborough. 26d-50-1552

FOR SALE OR TO RENT—MAPLE Grove Farm, 200 acres, lot one, concession twelve, Cavan; ideal for stock or general farming. Good house, stone foundation, frost proof cellar; good barn, stone foundation 30 x 60; good water, flowing spring in pasture; 25 acres good wood, maple and basswood; splendid pasture; terms easy; immediate possession; 12 miles from Peterborough; 3 miles from Bethany; 3-4 mile from Franklin P.O. Apply at the Review Office, Peterborough. 26d-50-1553

AUTOS FOR SALE

CAR FOR SALE—'20 FORD TOURing car in good running order; $195 cash; 401 Wolfe St. 3d-44-1757

CAR FOR SALE — FORD TOURING in good condition, cheap; apply 843 St. Joseph St. 3d-44-1765

FOR SALE — FORD SEDAN; USED only last year and this; at a bargain; will take a roadster or touring car in exchange. Apply, Duffus Motor Sales. 2d-42-1732

FOR SALE—FORD COUPE IN GOOD condition; phone 484 r 14 evenings. 3d-42-1680

CAR FOR SALE — CHEVROLET Touring, superior model, runs like new, looks like new, low mileage; must be sold at once; a bargain for cash; inquire 118 Monaghan Road or phone 1741w. 3d-42-1686

ADVERTISE IN THE EXAMINER

FOR SALE

FOR SALE—FIRST CLASS CRAB Apples; 466 Mark. 3d-44-1760

FOR SALE—INDIAN MOTORCYCLE for sale; perfect mechanical condition. Phone 2437J. 3d-43-1730

FOR SALE OR EXCHANGE—7 ROOM Frame House (decorated), extra lot, 2 good garages; will accept cheap car down; balance easy terms; 4 New Chamberlain. 3d-43-1736

FOR SALE — TWIN CYLINDER Motorcycles; cheap; apply evenings. 207 Stewart St. 3d-43-1718

FOR SALE—LARGEST SIZE QUEbec Heater; only used one season; phone 1691w. 3d-43-1721

FOR SALE—SINGER SEWING MAchine $8; leaving city; Apply 161 Antrim. 3d-44-1734

FOR SALE—CHILD'S STROLLER IN good condition, $6; apply 553 Rogers St. 3d-44-1770

FOR SALE — 7 ROOMED BRICK house; all modern; with garden; would take Ford coupe as part payment. Phone 1996w. 3d-18,20,22-1743

FOR SALE—PATHE PHONOGRAPH, in good running order; and well finished, for quick sale, $25; cost $75; 497 Sherbrooke. 3d-43-1725

FOR SALE — FULL SIZED BED, complete; Bed Couch, small Cupboard; Rocking Chair; Mirror, also kitchen utensils; 464 Donegal St. 3d-43-1724

FOR SALE — CEMENT BLOCKS, pier caps, cement drain tile, well tile on hand. 100 Bennett St. 26d-56-1483

FOR SALE — WOODEN OR TIN 10 quart pails, 15c; Dawson's Bake Shop. 3d-43-1728

FOR SALE—FUMED OAK DINING room suite, practically new and a bargain. Apply 394 London street. 3d-4-1745.

FOR SALE — PLUMBERS' STOCKS and Dies; set Testing Plugs; round Oak Heater, large size. 125 Stewart St. 3d-44-1767

FOR SALE—HORSE, $80; WOULD exchange for light horse; also 2 set single harness cheap; apply 5 Edison Ave. 3d-43-1729

FOR SALE — A USED WATERLOO Threshing Machine with wind stacker, only $300; apply Duffus Motor Sales. 2d-42-1733

FOR SALE—3 2-BURNER COAL OIL Stoves, $6.00 and $3.00; Oven $1.50; Gas Stove $6; Bicycle $10; Express Wagon $4; Sideboard $8; Tables Chairs; Baby Cradle $1; Push Carts $2 and $3; Bed Springs and other furniture; 243 McDonnel, J. Boorman. 3d-43-1730

FOR SALE—HONEY — NEW CROP finest White Clover Honey, 30 pound pail for $4.00; smaller quantities, 14 cents pound. Robert Campbell, Keene. 6d-42-1606

FOR SALE—A CANOE, 16 FT. BASS wood racing model; may be seen at Elm Lodge, across river from Chief Newhall's residence. 3d-42-1723

FOR SALE — ANNEX WITH HOT water front, cook stove, Quebec heater with a hotwater jacket; gramaphones; Chest of Drawers; dressers and stands; coal oil stoves; wanted to buy used furniture; 84 Hunter St. Phone 1958w. 3d-44-1755

FOR SALE—DINING ROOM SUITE, $45; Refrigerator $8, Gas Plate $2, 3 burner Oil Stove $3, Oven $2, Dressers, Stands, Chest of Drawers, Beds, Sliding Bed Couch, Rockers, Parlor Tables, Floor Lamp, Singer Sewing machine, Boilers, Tubs, Garden Hose, Hall Stand, Dishes, Crocks, Sealers and other articles. Apply 59 Aylmer St., near Perry. 3d-42-1698

FOR SALE—BOY'S BICYCLE; APply 20 Aylmer; cheap for quick sale. 3d-43-1692

FOR SALE—FEW PIECES HOUSEhold furniture; apply 336 Reid St. 3d-43-1687

FOR SALE—CLOVER HONEY, 5 LB. 63c; 10 lb. 1.25; Boyle's Grocery. 13d-52-1716

FOR SALE — McCLARY'S QUEBEC Heater (nearly new) and Sideboard with mirror, cheap; 569 Patterson St. Phone 1899J. 3d-42-1682

FOR SALE—7 FT. SOFA, LEATHER, Bookcase-wardrobe; Piano case Organ, etc. Apply 174 McDonnel. 3d-43-1733

FOR SALE — PORTABLE HEN House, 9 x 12 $15. Rock Pullets and Hens; 134 Stanley Ave. 3d-42-1714

FOR SALE — CREAM REED BABY Carriage; good as new; 139 Rubidge. 3d-43-1715

You will find many things you thought you couldn't afford in the Classified Ads. of the Examiner.

ENNISMORE KINDLES OLD MEMORIES ETC.

(Continued from page 1.)

nismore were still residents of Ireland. Lords Bathurst and Ennismore, who were officials in the Emerald Isl were ambitious to establish colonies in Canada, but the people were slow in accepting the chance to begin life over again in a new world. Only a few did leave for Canada at that time, and these settled near Prescott. The glowing accounts of the new land which the settlers sent back home had their effect. When Lord Ennismore again called for colonials, there were over 50,000 applicants. Out of this number 2,024 were selected, nine vessels carried them across the sea in 1825 and one of this number the new township was settled.

100 Years of History.

One hundred years of pioneer history in Canada, is a story of hardship and danger, of undaunted courage, and of achievement. There is probably no community in Ontario where conditions are the same as they are in Ennismore, where one church parish embraces an entire township. The history of the one is identical with that of the other. The centenary of Ennismore is really the hundredth anniversary of St. Martin's parish. In this township as in all pioneer communities in Ontario, the church ante-dates the school. The religious service was held in the home before the children were taught their letters. No one died without spiritual consolation, none were buried except in consecrated ground. The imposing church edifice at Ennismore, its schools, public and continuation, the Parish Hall are the evolution of the log building in which the pioneers first worshipped and are standing monuments of the progress that has been made by a people who found a wilderness and converted it into a garden.

Two Distinguished Divines.

A rural parish that has graduated so many clergymen as St. Martin's has done, must certainly have given careful thought to the spiritual routine of its people. One of these divines attained th position of Archbishop of Toronto after having served his church as Bishop of the Diocese of London. Bishop Scollard of North Bay was born and raised in Ennismore, where so many members of that family still reside, and received first education in the township. Father Galvin of Downeyville, and Costello of Peterboro were Ennismore boys. Another graduate of the parish who has achieved distinction in the academic world is John F. Sullivan, who became inspector of separate schools in Toronto. The father of Bishop O'Brien of Peterboro, was a native of the township.

What Moral Suasion Did.

The first religious services in Ennismore were conducted by priests stationed in the Downeyville parish. The late Father Keilty, was Ennismore's first resident clergyman and he made a record for himself and his parish. When he came to Ennismore there were four hotels in what is now the village, all within a stone throw of each other. The buildings are still standing, one a small log structure that should be preserved as a landmark.

Whiskey in those days was cheap and the question of its alcoholic potency was not a matter of either scientific or political discussion. Lumbering in Ennsmore was at itshei ght and the barrooms were well patronized. That was before the Legislature had grappled with the liquor question by passing the local option law.

But Father Keilty did not require any legislative assistance to regulate the affairs of this parish. He tackled the situation alone and in a short tme had the last of the bar rooms closed. Due to his efforts, the township was the first in the County of Peterboro, perhaps in Ontario, to become dry.

A Historic Event

Rev. Father McAuley, formerly of Peterboro, became parish priest in Ennismore in 1917, succeeding Father McGuire. During the former's pastorate the Separate School, a building which is a fine example of modern architectural taste, was erected, a memorable ceremony marking the breaking of ground. Bishop Scollard held the plow which broke the sod; Father McAuley driving the team. In addition to this place of learning the township has a Continuation School. In short Ennismore township is a community complete in itself, where social activities are encouraged summer or winter and as a result the township has never met with any serious difficulty in inducing a sufficient number of young people to remain on the farm.

Reception to Visitors

The first entertainment of the reunion was held in the Parish Hall Tuesday evening when a reception was tendered the visitors who have already returned to their native place. A fine musical programme was given by local talent of which there is an abundance. Rev. Father McAuley presided. Addresses were given by some of the returned boys these including Pope brothers, Dr. Paul Maloney of Ottawa, Dr. M. G. Brick of Windsor, Michael Gannon of Ottawa and Ambrose Crough, a member of the Provincial Police force at Belleville.

As an example of the stamina of the older generation in Ennismore it may be related that Patrick Crough, at the age of 84, was busy and active in the harvest field Tuesday in spite of the intense heat.

PETERBORO HORSES COBOURG WINNERS

R. Denne's "Gipsy" Awarded Two Firsts at Horse Show.

COBOURG, Aug. 18. (Special.) — Roland Denne and George N. Graham, Peterboro, were winners today in the opening events of the Cobourg horse show. It is a great show and seemingly renewed interest circles around it. To-day surpassed by far the attendance of the opening day last year, and there are some one hundred more horses here than ever before.

Some of the results were:

Pacing Mare or Gelding, in harness: 1 Billy B., James McMullen; 2 Belle Mahone, Johnston and Allison, Port Hope; 3 Laura the Great, James Timlin, Cobourg.

Class 82—District saddle class, over 1.41, open to counties of Peterborough, Northumberland and Durham, Prince Edward, Hastings, Victoria and Ontario.

1 Gipsy, Roland Denne, Peterborough.

2 Entry, George N. Graham, Peterborough.

3 Morgan, Miss Gertrude Lewis, Port Hope.

Class 100—Light weight hunters up to carrying 165 pounds to hounds.

1 Dannever, R. J. Fleming, Donlands Farm, Toronto.

2 Hosengton, Harry Sifton, Toronto.

3 Lomond Boy, R. J. Fleming, Donlands Farm, Toronto.

4 Sunrise, Miss E. Viau, Montreal.

Class 78—District Combination—Saddle and Harness hor[illegible]s.

1 Gipsy, Roland Denne, Peterboro.

2 Duke, Roland D[illegible]ne, Peterboro.

3 Morgan, Miss G[illegible] Lewis, Port Hope.

4 Entry, George N. Graham, Peterboro.

Class 61—Harness mare or gelding, over 15.2.

1 Lord Brilliant, Miss E. Viau, Montreal.

2 Entry, Crowe and Murray, Toronto.

3 Radiant, Miss E. Viau, Montreal.

4 Entry, George N. Graham, Peterborough.

Class 9 — Saddle mare or gelding; over 15.2.

1 Minnie, Miss E. Viau, Montreal.

2 The King of Cosmos Gordon F. Perry, Toronto.

4 Wolfe, Dr. J. H. Black, Toronto.

Class 70, Cob class—

1 Crowe and Murray, Toronto.

2 Lady Warwick, Miss E. Viau, Montreal

3 His Excellency, Patricia, Dr. J. H. Black, Toronto.

4 Polly, Miss L. Oliver, Cobourg.

Class 109 — Officers ope[illegible], Performance—

1 The Wizard, Major Victor Sifton, Toronto.

2 Lismary, Sir Clifford Sifton, Toronto.

3 Moonlight, Sir Clifford Sifton, Toronto.

4 Athol, Col. Walker Bell, Toronto.

Class 2 — Clyde Stallion, 2 years old—

1 Royal Red Tape, E. T. Stephens, Richmond Hill.

Closs 5—Clyde filly, 3 years old—

1 Ideal Lady Footprint.

2 Bonnie Jean, [illegible] Duff & Son, Myrtle, Ont.

Class 7—Clyde Filly, 1 year old—

1 Blue Bell, W. F. Batty, Brooklin.

2 and 3, E. T. Stephens, Richmond Hill.

C.P.R. OFFICIAL IS OPTIMISTIC

Bases Assertion on Government Crop Reports Issued.

BETTER THAN USUAL.

CALGARY, Alta., Aug. 19.—"The West will doubtless give a good account of itself," remarked Grant Hall, vice-president of the Canadian Pacific Railway, who was in Calgary for a few hours on Tuesday, in reply to a question as to how he viewed the crop situation. "Taking the latest Government's figures as a basis, there should be more than a good average crop harvested," he said.

Mr. Grant Hall was accompanied by W. H. McWilliams, of Winnipeg, who concurred with the former's opinion that there would be better than an average crop in Western Canada this year. He expressed confidence that the crop in Alberta would be quite satisfactory.

Get Sure Protection

Parke's Mothbane

Sprayed on clothing, rugs, upholstering and all woolen fabrics mothproofs the articles and prevents the attacks of the moth larvae.

Sprayer Outfit, $1.00
Refill Cans, 60c and $1.00

BOND'S DRUG STORE
Corner George and Hunter Streets

COAL - COKE - WOOD
12 in Dry Tamarac, $4.75 ½ cord
12 in. Dry Wood and Slabs, mixed $3.75; 12 inch Maple and Beech, $6.00 half cord.
H. H. DINSDALE
Phone 133. All Kinds of Coal.

CHINA PAINTING
Mrs. Langley McCarthy Teaches Bisoffs' New and Beautiful Work in CHINA PAINTING

HOUSE
TO-LET—Five rooms, central, Low Rent.
ALSO STORE and Apartment to let.
Z. LOW & CO.
[illegible] Bethune Street
Phone 697 [illegible]

FOR SALE.

Brick house situated in south end, modern, large lot 45 x 200 ft., in first class condition, price $3500.00

Brick House—situated in south end, partly modern, price $3000.00

Brick house—situated in west end, hardwood floors, modern, large lot, good terms, price $3700.00

Brick House—8 rooms, modern, hardwood floors, situated in south end, immediate possession, terms $6000.00

Brick House—7 rooms, modern, hardwood floors, large lot, situated on Water St. North, terms $4900.00

Building lot, situated near Engleburn Ave., 46 x 96 feet, owner will sell on terms, price $450.00

For particulars and inspection, apply

J. T. O'CONNELL & CO.
136 Hunter St. W. Peterborough
Office phone 376 - House phone 1359
A. Mills, agent, phone 1483w

SALE OF TIMBER

Tenders will be received by the undersigned up to and including the 10th of September, 1925, for the right to cut the timber on Lots 2 and 3 in the 10th Concession, and 4 and 5 in the 13th Concession of Cardiff Township, District of Haliburton, having an area of 1 square mile, more or less. Further particulars may be obtained upon application to the undersigned, or to Mr. A. Stevenson, Crown Timber Agent, Peterboro, Ontario.

JAMES LYONS,
Minister of Lands and Forests
Toronto, August 14th, 1925. 2d-19,26-1743

DEPARTMENT OF RAILWAYS AND CANALS, CANADA
Trent Canal
Young's Point Section
Notice to Contractors

SEALED tenders, addressed to the undersigned and marked, "Tender for the Construction of Young's Point Section, Trent Canal," will be received at this office until 12 o'clock noon, standard time, on Tuesday, September 8th, 1925.

Plans, specifications and form of contract to be entered into can be seen on or after this date at the office of the Chief Engineer of the Department of Railways and Canals, Ottawa, and at the office of the Superintending Engineer, Trent Canal, Peterborough, Ont.

Copies of plans and specifications may be obtained from the Department on the payment of the sum of ten dollars. To bona fide tenderers this amount will be refunded upon the return of the above in good condition.

An accepted bank cheque for the sum of $10,000 made payable to the order of the Minister of Railways and Canals, or Dominion of Canada Bonds to the same amount or Dominion of Canada Bonds and accepted cheques, if required to make up the amount, must accompany each tender, which sum will be forfeited if the party tendering declines entering into contract for the work at the rates stated in the offer submitted.

The cheque or bonds thus sent in, will be returned to the respective Contractors whose tenders are not accepted.

The cheque, or the cheque and bonds, of the successful tenderer will be held as security or part security for the fulfilment of the contract to be entered into.

The lowest, or any tender not necessarily accepted.

By order,
J. W. PUGSLEY,
Secretary,
Department of Railways and Canals,
Ottawa, August 14th, 1925.
3d-17,19,21-1713

Telephone 790 When You Want Your
Piano Or Organ Tuned.
Player Pianos a Specialty
All Work Guaranteed
W. H. CUNNINGHAM
560 Weller Street

WOOD
Dry Piled Inside Under Cover
HARDWOOD SLABS
Cut Stove Length, ½ Cord $6.50
HEMLOCK SLABS
Cut Stove Length, ½ Cord $4.50
WOODWORK of all kinds
Doors Trim, etc.
THE CANADIAN ALADDIN COMPANY
Phone 952 Evening 1822f

IT PAYS TO ADVERTISE.

HILL, WEDDELL & HILLS
General Insurance Agency
ESTABLISHED 1863
Phone 14 124 Hunter Street West

BIG TIRE SALE
Our $9,000 stock of tires will be cleared during the next two weeks at much reduced prices.
High class standard makes. All prices.
DUFFUS MOTOR SALES

DAVIS-THOMPSON COMPANY, LTD.
Insurance and General Agency
433 GEORGE ST. PHONE 40

"BRINGING UP FATHER" Geo. McManus

4% INTEREST, compounded Half-Yearly, Paid on Deposits

One Dollar opens an account. Special facilities afforded Depositors for the convenient transaction of their business, and accounts are subject to cheque withdrawal.

For Sums of $100 and upwards this Company's Debentures are issued in terms of one to five years, bearing special rates of interest, depending upon the term of investment.

TORONTO SAVINGS AND LOAN CO.
435-437 George Street
Peterborough

CHURCH SHEDS TO FAIR BOARD

Stirling Directors Purchase Sheds From United Church.

FOR CATTLE BARNS

STIRLING, Aug. 19.—At a meeting of the Directors of the Agricultural Society it was decided to purchase the sheds from the United Church and have them erected in time for the Fair on September 16, to be used for the housing of horses and cattle.

The sewing meeting of the Women's League of St. Andrew's Presbyterian Church was held last Thursday at the home of Mrs. A. B. Fargey, Ridge Road. A large number of the ladies attended from the village. A large quantity of sewing was done recently. Two quilts were quilted for a lady residing in Florida.

Grant to Swimming Pool.

The Women's Institute held their monthly meeting on Friday. Among other business done was the voting of $10 towards building a retaining wall at the north side of the swimming pool. They also regretfully accepted the resignation of Mrs. R. P. Coulter as president of the Institute.

Close Pool On Sundays.

Owing to the boisterous actions of those who were using the swimming pool on Sunday, the Village Council stopped the use of the pool on the Sabbath day, as it is available for use six days of the week.

The preparations for the coming regatta and swimming contests were about completed, and someone who had little to do busied themselves by destroying some of the frames that had been placed for the swimmers.

The cement work of the new United Church shed is about completed. Mr. Herbert Eggleton is in charge of the carpenter work which will be rushed ahead as fast as possible.

Died Of Paralysis.

Mrs. Donald, relict of the late James Donald, died at the home of her son ,William, 5th Concession, Rawdon, last night, after a brief illness from a stroke. The funeral service will be held in St. Andrew's Presbyterian Church at Burnbrae, Tuesday afternoon, interment to be in the nearby cemetery.

Mrs. James Cranston attended the funeral of her brother, Mr. Reuben Howard, at Melrose on Tuesday last.

Master Caleb Marshall underwent an operation for appendicitis at St. Michael's Hospital, Toronto, on Saturday last, and is doing well at last report.

Mrs. Darius Green has returned home after spending several days with friends in Marmora.

Miss Norma Harry, Seaforth, is a guest at the home of Mrs. Bissonnette.

Rev. Rural Dean Byers and Mrs. Byers are holidaying at Toronto and London. During his absence there is no service in St. John's Church.

Mr. and Mrs. Allan Donnell motored to Beaverton on Friday.

Mr. and Mrs. R. Clarke of Bancroft were guests on Saturday of Mr. and Mrs. W. S. Martin.

Lietu-Col. Davis Green of Deloro spent Sunday at his home here. This morning he and his family, accompanied by Mrs Nolan, motored to Picton to spend the day.

Mrs. Johnson of Peterboro who is visiting friends in Stirling and vicinity expects to return to her home this week.

Dr. Hume Bissonnette and wife of Cedar Rapids, Iowa, will arrive on Tuesday to visit his mother.

Mr. and Mrs. Hugh Morton, Mr. John Morton, Mr. George Reynolds and Mrs. Nora Westcott, motored to Toronto on Sunday to see Mr. Ernest Morton, who was sitting up for the first time after his serious operation at Wellsley Hospital.

Mr. Manley Westcott is seriously ill at his home on Front street.

Mr. George Green, Albert street, suffered from a stroke one day last week.

Mr. Jetty Thompson, D.D.G.M. of I.O.O.F. installed the following officers of Stirling Lodge No. 239 on Wednesday night last: J.P.G. Arthur Vandervoort, N.G. Wellington Spencer, V.G. Harold Ashley, F.S. Fred T. Ward, Treasurer J. W. Sarles.

ATTEND

NORWOOD HIGH SCHOOL

Fall Term commences

Tuesday, Sept. 1

1925

The work undertaken includes:

Lower School—a two year course.

Normal Entrance or Public School Teachers Certificate—a 3 year course.

Junior Matriculation — a 4 year course.

First-class or Continuation School Certificate — a 5 year course.

Honour Matriculation — a 5 year course.

STAFF IN CHARGE

R. G. LAWLOR, B.A., Principal
Math. and Science

GRACE GILLESPIE, B.A.
French and English

DOROTHY TOYE, B.A.
Latin and History

MARGARET GRAHAM, B.A.
Math. and Science

Good accommodation for students from out of town.

E. C. SQUIRE, Chairman — H. KEEFER, Secretary.
Norwood Board of Education

2d-12,19-1675

Watch This Space for Announcement of Opening

Red and White Chain Stores

Swats Pestiferous Flies With Wife's Vacuum Broom

SULPHUR, Akla, Aug. 19.—(United Press).—J. L. More of Sulphur, doesn't "swat 'em"—he "suctions 'em."

After their day of nefarious activity, it is the habit of Oklahoma house flies to congregate on the ceiling.

Mr. More then gets out his wife's vacuum cleaner and sweeps it along an inch or so under the flies.

Suction does the rest.

EMILY COUNCIL PAYS ACCOUNTS

OMEMEE, Aug. 19.—The Emily Council met on Tuesday, August 11, with all the members present.

The following communications were received, perused, and discussed: From the Department of Agriculture and of Public Highways, also in the cutting down and destroyal of noxious weeds on the public highways, at the proper time by overseers and others.

Moved by Councillor Martin Carroll, seconded by Councillor J. L. Ashmore, that orders be issued on the treasurer for payment of the following wire fence bonus: Martin Herlihey, 140 rods at 40c, $65; Thomas Flynn, 54 rods at 40c, $21.60; Thomas Middleton, 190 rods at 40c, $76. Total, $153.60. Carried.

Moved by Councillor Thomas H. Rice, seconded by Councillor George Griffin, that orders be issued on the treasurer for payment of sheep killed by unknown dogs and services of valuators as follows: John A. Bent, one lamb killed, $12, and one sheep worried, $5, $17; George Henderson, services and mileage valuing same, $2.30; Wesley Wilson, for 2 sheep at $10 and 1 sheep at $8, $28; Geo. Henderson, services and mileage, valuing same, $2.10. Total, $49.40. Carried.

Moved by Councillor Geo. Griffin, seconded by Councillor Martin Carroll that orders be issued on treasurer for payment of the following account: W. H. Hicks and Sons, for wreath for Wm. H. Curry, ex-treasurer, deceased, $10. Carried.

Council adjourned to meet on Tuesday, the 8th day of September, when the tax collector will be appointed.

FALL INJURES WESTWOOD BOY

Max Brackenridge's Arm Broken in Fall From Manger in Stable.

WESTWOOD, Aug. 18.— Master Max Brackenridge, younger son of Mr. David Brackenridge, met with a painful accident on Tuesday morning when he fell from a manger in the stable and injured his arm. Dr. Campbell, of Hastings, was called and decided an X-ray would be necessary to determine the extent of the injury, the result of which showed the arm to be badly broken above the elbow.

Miss Gwendoline Renwick was taken to St. Joseph's Hospital, Peterborough, on Monday afternoon for an operation for appendicitis. Her many friends will wish her a speedy recovery.

Mr. Robert Steel left on Tuesday for Shanavon, Saskatchewan, to look after the interests of his farm, which is being run on shares.

Miss Lillian Dickson is the guest of Mr. and Mrs. Rendall Dickson.

Mr. E. Wood and Mr. and Mrs. William Sargent, of Peterborough, spent Sunday afternoon, guests of Mr. and Mrs. John Sargent.

Mr. Edward McGrath left on Tuesday for the west, going out on the harvesters' excursion.

Miss Mary Barrie, of Birdsall's, is visiting her sister, Mrs. Thomas Cardwell.

Miss Iva Brackenridge, of Zion, is visiting friends in the vicinity.

Mrs. Mary Faux spent the week end, the guest of Mr. and Mrs. James Sargent.

Miss Ethel Weir, of Villiers, is spending a few days with her sister, Mrs. George Renwick.

Messrs. Gordon Douglas and James Douglas, Jr., left on the Harvesters' excursion for Indian Head, Saskatchewan.

The threshing machine is busy again in these parts. Messrs. Kendall, Dickson and Sidney Warr are among those who have threshed part of their grain. The grain in these parts is practically free from rust and the harvest prospects are good.

OMEMEE MIDDLE SCHOOL RESULTS

Success of Students in Village High School Exams.

OMEMEE, Aug. 19.—Omemee High School Middle School results:

Note:—1 denotes 1st class honors, 75% and over; 2 denotes 2nd class honors, 66-74%; 3 denotes 3rd class honors, 60-66%; 4 denotes a pass, 50-59%; 5 denotes failure. H. M. Bartley, principal.

Black, J. Mowat—Composition 5, Algebra 1.

Carroll, James J.—Composition 2, Literature 2, British History 4, Physics 5, Latin Comp. 4, French Auth. 2, French Comp. 1.

Faulkner, Roy S.—Comp. 5; Lit. 55, Anc. His. 4, Geom. 4, Phys. 4.

Hart, Beryl G.—Geom. 1, Phys. 1, Chem. 2, Lat. Auth. 4, Lat. Comp. 2, French Auth 3, French Comp. 1.

Lamb, Jessie I.—Comp. 5, Lit. 4, Anc. His. 5, Alg. 5, Phys. 5, Latin Auth 5, Latin Comp. 5.

Lowes, Gladys P.—Comp. 5, Lit. 5, Anc. His. 4, Alg. 5, Phys. 4.

McKay, Clifford H.—Anc. His. 2.

Morrissey, Raymond M.—Comp. 5, Lit. 5, Br. History 2, Alg. 4, Phys. 4, French Auth. 5, French Comp. 55

Morton, Edna M.—Lit. 4, Anc. His. 5, Alg. 5, Geom. 5, Phys. 4, Chem. 3.

Overholt, Rae M.—Comp. 4, Br. His. 2, Anc. His. 4, Phys. 3, Lat. Comp. 4.

Pogue, Ilean E.—Comp. 5, Lit. 5, Anc. His. 5, Alg. 5, Phys. 4, Lat. Auth. 5, Lat. Comp. 4 4, French Auth. 5, French Comp. 5.

Pogue, Marion—Br. Hist. 2, Alg. 4, Geom. 1, Phys. 3, Chem. 4, Lat. Auth. 4, Latin Comp. 4.

Rae, Harold D—Alg. 5, Geom. 2, Phys. 2, Chem. 3.

Ruth, Leta E.—Comp. 5, Lit. 5, Br. His. 5, Aanc. His. 5, Alg. 2, Geom. 2, Phys. 5, Chem. 4.

Rutherford, Florence A.—Lit. 4, Alg. 3, Geom. 4, Chem. 2.

Rutherford, Helen K—Comp. 3, Lit. 3, Anc. His. 5, Alg. 5, Phys. 5, Lat. Auth. 4, Latin Comp. 3.

Rutherford, Ross W—.Comp. 4, Alg. 1, Geom. 2, Phys. 4, Chem. 5, Lat. Auth. 4, Latin Comp. 3.

Sandy, Genevieve L.—Br. His. 3, Alg. 3, Geom. 2, Phys. 4, Chem. 4, Lat. Auth. 5, Latin Comp. 5.

Stephenson, Arthur W.—Comp. 5, Lit. 5, Anc. His. 5, Alg. 3, Geom. 3, Phys. 3, Chem. 4.

Thorn, Ivan L.—Lit. 5, Br. His. 2, Anc. His. 3, Alg. 4, Geom. 4, Phys. 4.

Thorn, Meta L.—Comp. 5, Lit. 5, Br. His. 5, Anc. His. 5, Alg. 5, Geom. 5, Phys. 5, Chem. 4.

Thorn, Vera A. E—Lit. 2, Br. His. 2, Alg. 2, Geom. 3, Phys. 4, Chem. 4.

Weir, Katy E.—Br. His. 4, Anc. His. 4, Alg. 1, Geom. 4, Phys. 4, Chem. 2, Latin Auth. 2, Latin Comp. 4.

Widdis, Pearl I.—Comp. 5, Lit. 3, Br. His. 5, Anc. His. 5, Geom. 5, Phys 5.

Windrim, Verna A.—Br. His. 4, Anc. His. 4.

SAMUEL BLACK'S 92ND BIRTHDAY

Friends and Relatives for Occasion at Homestead Near Warkworth.

NORHAM, August 19—Mr. Samuel Black, the grand ld man of Percy township and Warkworth, who crossed the 92nd milestone of l.is birth on Saturday, August 15th, was honored by his relatives and friends, 46 of whom gathered at the home of his son, Mr. James Black, on the old homestead, four miles from here, for a real family re-union and picnic. The day was all that could be desired, and at noon the party sat down to a long table which was spread under the beautiful maples on the spacious lawn.

Mr. Black, who is widely known and highly esteemed having taken a life long interest in the church, as well as being active in political and agricultural circles, was born in Ireland in 1833, but has been a resident of Northumberland county for 75 years, and of Percy Township for 50 years. Except for a slight deafness he is in possession of all his faculties, hale and hearty, and has very few off days, and took a joyful part in the sports of the afternoon with young and old, who participated in riding, skipping and various other amusements. He was the recipient of many kindly birthday remembrances. A beautiful birthday cake was prepared by the youngest daughter, Mrs. C. L. Cryderman, of Toronto.

Supper was served at 5.30, after which a most enjoyable event was brought to a happy close, and the guests went their several ways having wished the guest of honor many returns of the day. The four daughters and two sons were present, together with the majority of twenty grandchildren and seven grand-children.

Following are the names of those present: Rev. J. A. and Mrs. Black and daughter, Aileen, Plainfield; Mr. and Mrs. G. H. Watson, Peterboro; Mr. and Mrs. W. J. Harper, Warkworth; Theodore and Laura Wolfrain, Castleton; Mrs. James Armstrong, Warkworth; Dr. Gordon and Mrs. Armstrong and baby Doreen, Roseneath; Mr. and Mrs. O. M. Alger, and Mr. and Mrs. Ewart Alger, Oshawa; Mrs. Lincoln Elliott and daughters, Margaret and Eleen, Tweed; Misses Agnes and Margaret Alger, Oshawa; Mr. and Mrs. James Black, Aileen and Samuel, Warkworth; Mrs. C. L. Cryderman and Jean, Toronto; Mrs. Dr. G. I. Black and Norma, Warkworth; Mrs. Mary A. Carter, Norwood; Mr. and Mrs. John Ferguson, Oak Hills; Mrs. J. Jewell, Mrs. Deyell and Mervin, Forbisher, Sask.; Mr. and Mrs. Robert Sherwin, Orono; Mrs. Fletcher C. Sherwin; John and Charles, Hillier; Rev. G. A. and Mrs. Hammon, and Jimmie, Combe.; Rev. J. F. and Mrs. Everson, Norham.

FARMER SUFFERED SEVERE SUNSTROKE

Victor Kennedy Was Victim of Sun's Rays While at Work—Back on Job.

DOURO, Aug. 19.—One day last week Mr. Victor Kennedy, who is employed on the farm of Mr. Geo. Russell, suffered a severe sunstroke. Mr. Thos. Russell, who was working with him, noticed him drop unconscious, and immediately summoned help and removed him to the house. A doctor was hastily called and in a couple of days Mr. Kennedy was back at work. The doctor said, however, that a further ten minutes' exposure to the sun's rays would have caused his death.

Gardens are beginning to suffer severely from the continued heat and drought.

Birth.—On Sunday, Aug. 9, to Mr. and Mrs. John Ryan, a daughter.

Softball Games.

A splendid baseball game was played Saturday afternoon at the Devlin diamond, when a team from Peterboro played Indian River, the latter winning with a score of 8 to 7. The local line-up was as follows: Fitzgerald, p; Collins, c; Davidson, ss; Lonergan, 1b; McGrath, 2b; Shera, 3b; Sullivan, rf; Devlin, cf; Torpey, lf.

The secular fixture in the North Peterboro Softball League was played at Lakefield on Friday evening, when Lakefield defeated North Douro with a score of 10-9. The local line-up was as follows:

C. Towns, p; W. Towns, c; G. Heffernan, 1b; E. Allen, 2b; W. Whibbs, 3b; Robt. Essor, ss; H. Ayotte, rf; J. Allen, cf; Roman Whibbs, lf.

Umpire, A. Graham.
Base umpire, W. Hayes.

WON SCHOLARSHIPS.

Campbellford High School Pupils Who Stood Highest.

CAMPBELLFORD, Aug. 18.—The winners of the scholarships and medal awarded to the students taking the highest stand in the recent middle school examinations were as follows:

The Dr. Peake medal was won by Douglas McComb.

The scholars for the highest stand in English, British History and French, awarded each year by the I.O.D.E. were won respectively by Magaret Milne, Alex Little and Bertha Hardy.

Dr. Peake, a graduate of the Campbellford High School and now of St. Louis, Miss., gives a gold medal eevry year to the student who stands highest on the middle school subjects, not including the languages.

THE FIGHTING RANGER

By F. J. McCONNELL and GEORGE W. PYPER.

(Continued from yesterday.)

CHAPTER 28.
Out of the Past.

As Buck returned with his gang to the camp, and related to Taggart and Stella the details of the falling of the hut, an evil leer spread across Taggart's face. His hand fondled the grotesque topaz watch charm, and he said.

"So they're all dead. We've won the game."

He paused, thinking, planning his next moves, then snapped out orders.

"Rush word across the border to the boys to bring the steers back to the Marshall ranch—Then you, Buck, take some of the men and beat it back to the wrecked hut. Search the premises—everything—for that Yaqui map of Diablo. You may find it on Komi's body. And don't forget to search O'Rourke's body—you remember the piece of map he had, that you once got, but that he retrieved from you.—Hurry back to the Bar M with what you find—You, Stella, dash back to the Bar M now, and keep a sharp eye on everything. I'm going to Pico, to see Banker Dawson. By having Dawson get judgment on those bank notes against Marshall the Bar M can be seized legally. I'll join you at the ranch later. Old, Marshall is helpless, in his cell, and soon will swing. We'll have it all sewed up from every angle."

They separated, departing on their respective missions.

* * *

After a laborious climb back up the mountain, Mary, Terence and Bud found their horses where they had been abandoned on the trail beside the spot where the Indian hut had stood.

As they mounted, Terence said.

"Mary, we now have both halves of the map. If we can find that topaz we can locate the treasure, and your troubles will be ended—the ranch saved. But how to find the topaz?—"

"Do you remember Komi's last words?" said Mary. "Just before he died he said, ask my father, he knows who—and then death cut him off."

"Right," exclaimed Terence. "Come we'll ride to Pico at once and see your father."

They went direct to the jail at Pico and gained admittance to old Marshall's cell. They found him, hopeless and grieving, awaiting the end. After Mary had cheered him a bit, Terence spoke:

"We have a matter of extreme importance, Mr. Marshall. Your ranch everything, depends upon it."

He showed Marshall the two fragments of the map, and recounted the details of Komi's death. Marshall started at sight of the map— he knew what it was.

"This fragment was left me by my father," Terence went on. "The othe was given to Mary for you by Komi who said, 'The secret is in the topaz—John Marshall knows who—'but died before he could finish."

Marshall pondered deeply a moment, and said.

"Yes, yes—I remember now. Your father, O'Rourke, could read the signs. He figured out the location of the treasure—but his partner killed him to gain possession of a weirdly-cut topaz before he reached the spot. And the one and only man who can now tell you the secret of the topaz, and the name of your father's slayer, is Buck McLeod, the outlaw, the leader of that gang of cattle rustlers who have been preying upon us."

* * *

"Well, dear, we're a little bit warmer," said Terence as he and Mary left the cell and rejoined Bud, who was waiting outside with the horses. "But we must get the secret of the topaz—I must run down this Buck."

"Let's go back to the ranch, and lay our plans there, and have a little rest," suggested Mary. "I'm worn out."

"I should think you would be, dear girl, after this day."

They mounted and started for the Bar M.

CHAPTER 29.
The Wolf Unmasked.

The first to arrive back at the Bar M Ranch was Stella Montrose. Wearied after the strenuous day, she climbed the stairs of the ranch house, threw herself on a bed, and was soon fast asleep.

Mary, Terence and Bud arrived a short time later. They laid the two sections of the old map out on the living room table, and studied it.

"So near, and yet so far," said Mary. "It is useless without the secre of th topaz."

"Never mind, dear, we will be rewarded with success in the end," replied Terence. "I shall get that man Buck, and wrest from him the secret of the topaz if it's the last thing I do."

He looked at the map thoughtfully.

"The first thing we ought to do is make a copy of this, in be ter shape. Terence remarked, "It will be too inconvenient to be fumbling with two pieces."

Mary brought him a pencil and paper. He pieced the two fragments together, laid the paper over them, and traced the lines and figures of the map.

"There," he said, when he had finished, scanning his copy to see that it was correct in all its details. "That will be much handier to work with."

He folded the copy up, and placed it in his pocket, leaving the two old fragments lying on the table.

"Now the next thing to do is to figure out how to trail this man Buck, and get the secret of the topaz. Then all will be clear sailing."

He pondered, and said,

"Mary, you rest here tonight—but I am going to take the trail of Buck—this very night!"

He emphasized his intention by pounding the table with his fist, with such force that a vase, which they had placed on the edge of the table to clear the center for the map, toppled off and with a loud crash broke to bits on the floor.

* * *

Stella Montrose awoke from her slumber with a start at the sound of the crashing vase downstairs, and rubbed her eyes. Hearing voices in the parlor, she jumped up, surprised as she recognized the voices, and hurriedly descended the stairs.

Entering the living room, and carefully concealing her surprise and apprehension at finding Terence and Mary alive, she came forward, and said graciously,

"Oh, I'm so glad to see you back, safe and well. I was just having a little nap upstairs. I was unable to get your message to the sheriff—I was captured by ruffians when I dropped from the plane."

Terence was eyeing her suspiciously as she improvised her story.

"But I managed to escape," Stella went on, "and finally succeeded in finding my way back here. I was dog tired so I went right to—"

Terence jumped up, and interrupted her, shouting.

"Mary, that woman is deceiving you. She's helping your enemies."

Mary looked shocked. Stella, biting her lips, feigned indignation, and started to deny Terence's accusation, while Bud Hughes jumped to her defense, and exclaimed,

"Impossible — impossible, Terence. Why I know Stella well, we were pals together for several years in the flying circus."

Mary now also rose to Stella's defense.

"Terence O'Rourke," she said, "why must you always mistrust those who would help us most—like Miss Montrose here. And Mr. Taggart too—my father's old friend—I remember you have tried to cast aspersions on him several times too."

"Yes, and I still maintain that Taggart is crooked," cried Terence, now angry and excited. "I always suspected, and now I KNOW that Taggart is a crook—and your worst enemy!"

At that moment the door opened, and a sneering voice broke in,

"Oh, you do, do you?"

All turned to the door, and there stood Taggart himself. He had completed his business at Pico, arranging with Banker Dawson to take steps for judgment against the ranch on the notes due from Marshall, and had just arrived at the Bar M to keep the rendezvous he had made with Stella.

Taggart moved into the room, close to Stella, and with curled lips snarled,

"Terence O'Rourke, again, eh!"

Terence dropped the Idaho Bill disguise he had still been wearing, and glaring back at Taggart, cried,

"That's me."

Taggart waved his hand deprecatingly at Terence, and said with a hard, accusing expression on his face,

"Speaking of enemies—are you all blind? How much longer are you going to be deceived by this cur, Terence O'Rourke?"

"An old trick of yours, Taggart." He turned to Mary and Bud, and cried,

"Mary, I tell you I have absolute proof that this man Taggart is the cause of all your persecution—the wolf in sheep's clothing who—

He was interrupted by the door opening again, admitting Buck McLeod and his accomplices, returning from their vain search for the map at the remains of the hut, to meet Taggart here as he had ordered them.

Before they could recover their surprise at seeing the group before them, Taggart, now uncovered and desperate, cried to them; pointing at Mary, Terence and Bud.

"Quick—take care of them, bind them up and don't let them get away this time on your lives.—Stella, see, the map on the table—grab it—"

Stella seized the two old fragments. Mary dived toward her to circumvent her, but two of the rustlers caught her, and her struggles were futile. The rest of the gang had rushed in and overpowered Terence and Bud, who had fought lustily but unavailingly against overwhelming numbers.

They were tieing the three up in chairs.

"See that everything is fixed here—and fixed RIGHT," Taggart commanded Buck. "Stay here with your men and watch them till you hear further from me, and we'll take care of them later."

He strode out of the room, followed by Stella.

While Taggart gave these orders, Buck listened with a sullen disagreeable expression on his face. Taggart and Stella strode to the door. Buck sneaked out cautiously behind them, leaving his men to complete binding the prisoners.

Outside the door Buck listened to Taggart talking to Stella, as they went down the hallway. Taggart was saying:

"Did you notice how Buck acted? He knows too much. But I have a little plan, Stella, I have a little plan. We'll go to my office in Pico now and talk it over."

(To be Contd.)

OBITUARY.

ANDREW LARUSH

LAKEFIELD, Aug. 19—Mr. Andrew Larush, who passed away on August 10th, was born in Otonabee and lived many years in Warsaw where he was faithful and loyal member of the Warsaw Orange Lodge. Mr. Larush took a stroke of paralysis and after being unconscious for six days he passed away quietly, leaving besides his widow, Mrs. Rose Larush, a half sister, Mrs. McColl of Smith, and a half brother, Mr. Fred Larush of Peterboro to mourn his loss.

The deceased wished the Warsaw Orange Lodge to take charge of his funeral but owing to the walk held at Norwood, it was impossible, but the Lakefield lodge sent representatives who acted as pall bearers and buried Mr. Larush with full Orange honors and regalia. There were many floral tributes including a handsome wreath from the Lakefield Orange Lodge.

During his six years' residence in Lakefield, Mr. Larush had made many friends who held him in high regard. He was a member of the Church of England and a staunch Conservative.

Is your roof a stepping stone for Fire?

CANADIAN ASBESTOS will protect your roof from the spark-laden heels of this fireroom marauder.

Asbestos Shingles, mined and manufactured in Canada, are not only fire-safe but weatherproof and permanent as well.

There is a Johns-Manville Asbestos Roofing for every type of building.

Get in touch with your nearest Johns-Manville dealer—or mail the coupon in the corner to us.

CANADIAN JOHNS-MANVILLE CO., LTD.
Toronto Montreal Winnipeg Vancouver Ottawa

See our booth in Construction Building, Canadian National Exhibition, Toronto.

A few other Johns-Manville Products:

Pipe covering—such as Johns-Manville Improved Asbestocel, and Johns-Manville Asbesto-Sponge Felted.

Johns-Manville Housline.

Johns-Manville Asbestos Brake Lining.

Power Plant Materials—such as fabrikoid sheet and rod packings, high temperature cements, etc., etc.

All are made in Canada in the new plant pictured below.

CANADIAN JOHNS-MANVILLE Asbestos Products

Where to buy them:

Bancroft - C. W. Mullett
Cobourg - M. Jex & Co.
Lakefield - W. W. Leonard
Lindsay - Lindsay Coal Co. Limited
Port Hope - Garnett & Sons
Madoc - Frank Dafoe
Peterboro - Peterboro Lumber Co. Limited

Canadian Johns-Manville Co. Ltd. 20 Front Street, East Toronto, Canada

Kindly send me literature on Asbestos Roofing for

(kind of building)

Name

Address

Peterboro Examiner

Full Particulars at Peterboro Lumber Co. Ltd. PHONE 545

The Evening Examiner

PHONES—Editorial 1601. Business Office, 1600. Private Branch Exchange to all Departments.

The Examiner is a member of the Audit Bureau of Circulation.

The Daily Examiner, published every lawful evening, by The Peterborough Examiner, Limited. Office, 419 George street. $6.00 per year, delivered in city; out-of-town subscribers by mail, $4.50 a year.

The Weekly Examiner, published every Thursday. Subscription price $1.50 a year.

U. S. REPRESENTATIVES

Special U. S. Representatives—W. H. Stockwell, 629 People's Gas Building, Chicago, Ill.

New York—Chas. F. Miller, 225 Fifth Avenue.

Advertising Rates on application.

R. M. GLOVER, Managing Director.

WEDNESDAY, AUGUST 19, 1925.

THE HARVESTERS.

Over three hundred men from Peterboro and the immediate district are speeding westward today for the purpose of participating in the harvesting of Western Canada's great wheat crop.

Every one of these men who is sincere about going to work on his arrival is of more value to this country than a score of motor tourists.

They are harvesting wealth for the whole country when they have a share in the garnering of the Western crop.

A couple of army divisions, 50,000 men from the East, are needed if the West is to harvest its grain, and if the whole Dominion is to reap the benefit of the flood of ready money that will follow.

Peterboro's quota of over 300 consisted for the most part of experienced men, who will be able to plunge into the work with a full knowledge of what is required of them and the strength and endurance to carry them through.

They will give a good account of themselves in the peaceful invasion of the Golden West by the army corps from the Eastern Provinces.

WHAT WILL BE THE END?

When one reads of lady tennis players and official linesmen being hissed by the "gallery" of fans and of an English cricket player being so "barracked" by the crowd that he declined to play the next game, there is natural wonder as to what sport is coming to in these modern days.

Apparently the tendency to abuse the opposition team and to attack the officials so common in baseball and taken for granted in that game is spreading to other sports.

We have grown used to it in baseball, but it is far from reassuring to see that the contagion has inflicted patrons of games that have hitherto been exempt from such things.

The desire to win at all costs, the inclination to view all umpires and referees as partial and dishonest, the habit of making visiting players the target for personal abuse, are features that could be well spared, even from baseball, and when they crop up with increasing frequency in forms of sport that were once noted for the gentlemanly and fair conduct of the patrons and the genuine sportsmanship of the participants, it is a matter that calls for genuine regret.

The old days may have lacked many of the modern conveniences, but at least they provided a higher standard of sportsmanship than the events of 1925 shows to be existent today.

FORETOLD IN THE STARS.

Even the "great astral complex," said to be adjusting in the planetary world, apparently foretells the end of the Peterboro Radial Railway, according to the prediction of a seer down in New Haven, Connecticut, who explains that he adduces his prophesies from the Pythagorean code.

Here is what he says is coming:

"The trolley car is doomed. Get your money out of all such stocks, for the luxurious auto bus will send trolley systems to the scrap-heap."

Many Peterboro citizens who never heard of the great astral complex and know less than nothing about the Pythagorean code are willing to wager that no matter how uncertain may be the other predictions made by the New England prophet, he is hitting right in the centre of the target when he predicts that the trolley car is doomed to extinction.

With the fate of Peterboro's street railway thus written in the stars, the desire of the Ontario Government, the present owners of the system, and the Hydro-electric Commission, which operates it for the Government, to have Peterboro take over the line as a municipal venture at a price of $150,000 seems destined to go unfulfilled.

Astronomically as well as economically, it is a case of thumbs down for the street railway.

ACTION IS NEEDED.

The biggest and most pressing task before the Ontario Government is to find a successor to Sir Adam Beck as Chairman of the Ontario Hydro-electric Commission, and it is a problem with which Mr. Ferguson and his colleagues must lose no time in grappling.

The temporary appointment of Mr. Gaby as a commissioner is merely a stop-gap necessitated by the situation caused by the passing of Sir Adam Beck, which left Hon. J. R. Cooke as the only member of the Commission.

The re-organization of the Executive Board of the Hydro cannot in the public interest be long delayed.

For many months it has been a two-man affair, instead of consisting of three members as provided by Provincial legislation.

The only surviving member, Mr. Cooke, has neither the training nor the business experience to let him be considered for a moment as a successor to the late Chairman.

At present he is the Commission, with Mr. Gaby acting as a member until permanent appointments can be made.

The Hydro-electric enterprise is too huge an undertaking to be left long in charge of a makeshift commission, and the appointment of two new members, one of whom will be Chairman, should be proceeded with as expeditiously as possible.

THE PRINCE'S TRIUMPH.

No one who knew South Africa ever doubted that the Prince of Wales would have a great and an impressive success, but every anticipation has been fulfilled and more than fulfilled. Of all the visits which the Prince has made to the States of the Empire none has been more signally triumphant than this. Enthusiasm has become a word too hackneyed to explain the temper with which he has been hailed at every point of his long progress. It has been a temper of real personal regard, almost of personal affection, strengthened and deepened by an admiration not less real for the unflagging zeal and thoroughness with which he has done his part as an honored and a cherished guest.

It has not been altogether an easy part. Not all the precautions taken could wholly free such rapid travel over so many miles and in such different conditions of living and of climate from fatigue even to a buoyant spirit and an abnormally energetic frame. The routine of official presentations and addresses must necessarily become monotonous, whatever skill is devoted to diversify and enliven them. The Prince, indeed, stated with characteristic candor at one point that he had derived more benefit and gained more knowledge from wayside meetings and informal conversations with the people than from set speeches and official programs. He has a natural love and aptitude for talking to all sorts and conditions of men and for getting them to talk freely and easily to him. In spite of platforms and addresses, he has managed to have and to enjoy an immense amount of this friendly and fruitful intercourse with the very varied company he met. He has shown once more that he knows instinctively how to adapt himself to his environment and has given yet another revelation of the simple courtesy that springs from genuine human interest in the personality and in the every-day lives and concerns of those about him. "Now that he is departing he carries with him in a more intimate and personal degree our love and respect," says Sir Charles Coghlan in a message which he telegraphs to us. "We like to see a man and cheer because we know a man when we see one," said the spokesman of the students of Stellenbosch, the very heart at one time of anti-British Nationalism. "He is the sort of man who makes himself liked; he is a sportsman and a man," was the opinion of Mr. Hertzog's colleague, General Kemp; and after the famous Parliamentary dinner in Cape Town, at which the Prince talked about the "British Commonwealth" and brought home to his Nationalist hearers that the King is as much and as immediately their King as he is our English King at home, and closed his speech with a few sentences in Afrikaans, the famous ex-Boer stalwart who was to escort him into Bloemfrontein, declared that his ideas and the ideas of his fellows upon Royalty had been completely changed. "All realize," said Mr. Conroy, "that they are people very like ourselves."

There is the secret of this astonishing personal triumph, which has been an event in the life of the South African peoples. Whether the Prince was conversing with spokesmen like General Smuts and General Hertzog, or entering with zest equal to their own into the spirit of the student welcomes, or chatting with ex-service men, or reviewing guards of honor, or receiving greetings from great gatherings of natives, or riding at the head of the farmers' commandos mostly composed of former enemies and of their sons, or shooting, or playing polo, or attending race meetings, or dancing indefatigably, or shaking hands until his hands were sore, or squatting with Boy Scouts round their camp fire, or watching parades of Girl Guides and school children—it is his unaffected simplicity, his affability in the right sense of the word, his sense of fun and his joy of life that have gone straight to all their hearts. It is not possible here to follow him from stage to stage in his long progress. It covered over 2,000 miles in the Cape Province alone, and when that Province was left the distances became still greater. Port Elizabeth, Grahamstown and East London were among the chief places visited in the Cape. At King Williamstown the Prince addressed some ten thousand Bantu natives and heard the fine singing of their women. This was one of many occasions when his gravity must have been sorely tired. One chieftain, we are told, complacently appeared in the shovel hat of a bishop and in military leggings. The number of the Basuto gathering at Maseru were many times greater, and there was pathos in the sight of the aged Jonathan Moshesh, tendering at over ninety years of age, and as "an old man who has not long to live," the gratitude of his people for the protection of the Crown and for the visit of the King's eldest son. Coming from his lips the sound advice which the Prince gave at these and other native gatherings can hardly have failed to make a deep impression. The Royal entry into the capital of the Free State, to which General Hertzog had travelled to receive his guest, was perhaps the most dramatic incident of all. The Prince's ride into the city at the head of 2,000 mounted Boers, his use of a smattering of Afrikaans as he conversed with their leader, Mr. Conroy, and with as many as possible of the men, and his review of the commando as later it passed at the gallop, meant a great deal to these men who come in from all parts of the Province and going home to tell their neighbors what they think of "one Prin." The goodwill of the ladies with whom he shook hands at Bloemfrontein may be of even greater permanence. There is no doubt that he won it.

The Prince had seen more than most South Africans themselves of the wonderful land that is their joint inheritance. "We are hoping," the Prime Minister of the Union signalled, while the Prince was still on his voyage from Nigeria, "that the welcome awaiting your Royal Highness will make the memories of your tour delightful both to you and to us." It would be a profound mistake to read too much into the events of these weeks; but it is absolutely true to say that rarely have good auspices been so happily fulfilled.—London Times.

EDITORIAL NOTES AND COMMENT.

If there is no election this fall a whole lot of spade work is being wasted.

It is to be hoped that some of Peterboro's drivers will not feel constrained to emulate the speed that will be shown by the automobile races here tomorrow. Local motorists have broken enough records on the highways.

It takes a hot Sunday to revive the bathing question. But it may bob up again on a cold Monday in January.

Seven hundred bathers visited Inverlea Park on Tuesday. The facilities are not of the best, but the patronage indicates that many Peterboro people are glad of the opportunity to indulge in a cool dip.

The osteopathic gentleman who says that cooking does not add to value of food might be willing to admit that it adds to the cost of food.—Hamilton Herald.

Hon. W. S. holds the Fielding record in the Federal Political League. He holds the batting record as well, seeing that he has made the most runs.—Brantford Expositor.

Some bathing suits seen on the beaches cannot complain that they do not get "one crowded hour of glorious life."—Toronto Telegram.

Wise and Otherwise.

The least error should humble, but we should never permit even the greatest to discour age us.
—Bishop Potter.

• • •

Immensity is made up of atoms.
—Leibnitz.

• • •

Every man who rises in any profession must tread a path more or less bedewed by the tears of those he passes on his way.
—Bayne.

• • •

We can find nothing more in a study than we bring to the study of it.
—Fraser.

• • •

A force of madness in the hands of reason has done all that was ever done in the world.
—Carlyle.

• • •

Language is the close-fitting dress of thought.
—French.

• • •

The human heart refuses to be lieve in a universe without a purpose.
—Kant.

• • •

They sin who tell us love can die.
—Southey.

• • •

Treason must be made odious.
—Andrew Johnson.

VOICE OF THE PEOPLE

The Editor of The Examiner:

Sir.—In answer to "Inquirer," who states in "Voice of the People" that the Right Hon. Arthur Meighen has not secured a constituency, and when asked to stand for Portage la Prairie, he said he would leave it to the party there—Then he asks, Why not invite him to Peterboro. I guess he means to stand for this constituency.

Take our present representative, Mr. G. N. Gordon, M.P., and Right Hon. Arthur Meighen, and compare them, man for man, as regards character, principles, and go—or deliver the goods. I am afraid the Right Hon. Arthur Meighen who was defeated in his own riding, Portage le Prairie, at the last general election and lost his seat, would lose his head here in Peterboro (guilotined, they call it in France)—if opposed by our present member, Mr. G. N. Gordon, M.P.

Then, like the story of the two eggs—I guess Inquirer has heard that story—2 Bad.

Yours truly,
C. D.

To the Editor of the Examiner:

Sir: Now, that the theological colleges are coming out boldly in the press and in books for the public, as well as in their instructions to their young ministers and teaching that what appears "incredible" to them need no longer be preached or believed in, and now that fully one-half of the Bible has come under their ban, leaving us with what we fondly and faithfully believed is the Word of God Himself, torn in tatters, we can begin to realize what this ministry is doing for us. It is doing exactly the work of all the old sceptics whom formerly it poured its scalding ridicule upon. How did this change in the views of our ministers come about, you will ask? The answer is simple. They set their own reason up against revelation. They say: "We know what religion ought to be and what God ought to have said." Hence with an inconceivable pride and boldness they say no longer that God says this and God says that but what they themselves do. We are to take as our faith in the superlative inconceivable mystery of the universe the ipse dixiit of these poor little things in our pulpits. Evolution is not in the same class with this change which our ministers would bring about. It is pitiful to see the wriggling and twisting of many of the old faithful like fish suddenly deprived of water, in their efforts to pretend that it must surely be all right or our ministers would not say it. Well, when the people begin to look into this matter they will be surprised for never in the whole history of the world has there been such an assault in high places upon religious faith. Nothing but disaster can come of it.

Which side are you on? Do you stand for a revelation which is conveyed to you and which you confirm by prayer with God himself and from which you take spiritual consolation, without which life is already hell or are you too believers in yourselves and in what you know in all things here and hereafter?

J. H. BURNHAM

To the Editor of The Examiner.

Sir.—No doubt your readers have noticed, as I have done, that the Bishop of Durham, Eng., has joined the outcry against the undress of women. The good bishop asks: "Why all this bareness and briefness?" and leaves the very obvious and terrible answer to be supplied. No sooner do we try to lay the grim ghost of whiskey than we have another and much more devastating one to face. We have been fed on the elevating character of woman, lovely woman,—how, if she only got the franchise and had a chance to exercise her full influence in the world, she would reform the world by her gracious and beautiful example. And now, after all that has come to pass she is, without one word of remonstrance from her sex, acting in a vain and wicked manner and threatening the peace and good morals of the world, so much so indeed that churches of which women used to be the mainstay are now crying out against her entire lack of delicacy and modesty and threatening her with excommunication.

The dream is o'er, the sham is over; the humbug about woman and her superior nature is exposed by herself. If she can't reform herself, and there is not one woman a hopeful exception, I am afraid, men will have to pass laws making it illegal for women to appear in the streets or in public.

Just think of the shame of it. To be barred from churches and to be the object of the scorn of the pulpit. Another idol has fallen, but it is satisfactory to know that the old talk about the elevating influence of woman will no more be heard in the land.

R.M.L.

To the Editor of The Examiner:

Sir.—The Union Theological Seminary is the largest institution for the turning out of Protestant ministers in the United States. The new book issued by it is entirely revolutionary in its scope and meaning. It declares that the old Protestant idea of The Bible being the real Word of God is no longer tenable. Much of it, such as the story of the Creation, is folklore. This modernistic view of the Bible has been held by many Protestant ministers of great prominence for some time, but it has remained for the U. T. Seminary to come right out and demand that people be allowed to think what they like. Now this book is not only an attack on the Bible, it is an attack on prayer. If prayer is the genuine thing it has been pretended, how is it that Protestants have not found out through prayer what God means? It is surely impossible to suppose that God let suppliants who knelt before Him in hope, faith and yearning, rise up with a false impression or none at all. Therefore the idea of answer to prayer must be given up. Has Protestantism been a real religion under the protection of God, and yet all this time on the wrong track. Is it to be supposed that a simple and credulous people will follow a ministry which made such terrific mistakes in the past and receive with open mouths, like poor simple beings, orders for the future what to believe and what to do from such a ministry as that?

Big things, like ocean liners, move slowly at first, but when they get under weigh, look out for them. We are weak, simple poor mortals and to leave us without a Bible and without prayer is a terrible thing that somebody will have to pay for. "Be not like dumb-driven cattle," says the poet. God will not desert us.

ORIGO.

Peterborough, Ont., August 15, 1925
The Editor, The Examiner.

Dear Sir: I was highly amused when reading the article, "'Plus Four' Clad Men on Increase," which appeared in yesterday's issue of your valued paper, not because I do not wear "plus fours" but because it is quite evident someone has been severely "pulling the leg" of your correspondent.

The suggested derivation of the term "fours" is most illuminating and original to say the least, but surely your correspondent knows better than this?

He says further that the "plus" has never yet been explained.

For your correspondent's benefit I would say that many years ago when golfing and cycling knickers became the vogue—"Rice Bags," as they were termed in the vernacular of "the man in the street"—were worn knee length or fastened below the knee with a wide band by means of several buttons. The more "rakish" however much preferred a narrow band or strap to which was attached a cunning little buckle.

The war came and went, leaving behind it those many impressions, some effeminate and many masculine. The "beauty tilt" was one, but if my memory serves me correct, it was the subalterns of the regiments in the Brigade of Guards who succeeded without doubt unwittingly—in almost perpetuating their memory by means of "plus fours."

These officers, unlike officers of other units, wear for "marching order" trousers of unusual leg width and puttees. A considerable length of the trousers being allowed to hang or bag below the knee over the puttees. This is strictly regimental but while it may not look as dapper as a pair of buff colored "Beaford cords," they are more comfortable when on foot.

Now, the sartorial craftsmen of Saville Row, London, reckon to create about everything that a well-dressed gentleman should wear, and they once again demonstrated the fact that they are not quite as slow as some believe them to be, by commercializing those "pants," which were really the pride of "the guards." Furthermore, they were not long in naming them for were not these new pants four inches longer than the previous style of knickerbockers, hence—"plus fours."

Nevertheless, they did not realise that the modern "sheiks" of even the remotest parts of the Empire would almost desecrate these by wearing them when dancing as they were intended solely for use when golfing or hiking.

So much for "plus fours," but whilst on the subject please permit me to ask who was the party also referred to in your article as being desirous of advertising canned salmon and found it necessary to change his line to read "tinned fish"? Also, in what benighted part of the country did this actually happen? Canned salmon is canned salmon, even in the drowsiest of English hamlets, just as a spade is a spade, but surely our prohibitionist friends have overlooked this or does the O.T.A. permit its sale? The same also applies to pickled cucumber.

Whatever the state of these articles may be, their names, in the opinions of these people, must have a deterring effect. Yours very truly,

—D. G. Melton.

SOUGHT BY KRIM

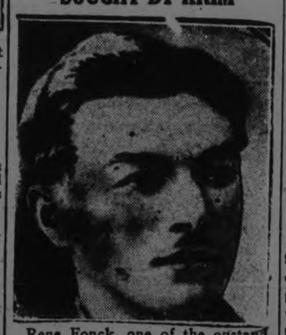

Rene Fonck, one of the outstanding French aces during the world war, and now a deputy from Marseilles in the National Chamber, declares that 18 months ago Abd-el-Krim asked him to organize a flying force among the Riffs for service against Spain.

CATTLE, GRAIN AND PRODUCE

Peterboro—Toronto—Montreal
Winnipeg

RETAIL.

Fruit.

Bananas, 20-50c dozen; oranges 25-90 dozen; grapefruit, 2 for 25c; lemons, 40-50c dozen; cooking figs, 3 lbs. 25c; layer figs, 40c lb; dates, 9-15c per lb.; cocoanuts, 10-20c each; peaches, 40-60 cents dozen; plums 20-30c dozen, 60c-$1 bkt.; watermelons, $125.-$1.50 each; canteloupes, 15-30c; honeydew melons, 40-60c; Montreal melons, 25-40c; gooseberries, 20c qt.; harvest apples 20c measure; Red Williams, 25c measure; red raspberries, 15c box; black currants, 25c box; pears (California), 40-50c doz.; (Canadian), 25c measure; cherries (English Morels), $1.50 bkt.; grapes, 25c lb. (California) 30c lb. (Malaga); huckleberries, 25c qt., $2.25 bkt.

Vegetables.

Potatoes (old) 2 pks. 25c, (new) 20-30c peck; new beets, 5 cts. bunch; new carrots, 5 cts. bunch; green onions, 5c bunch; Bermuda onions 10c lb.; cooking onions 4-8c lb.; cabbages, 15-20c; leaf lettuce, 5c bunch; head lettuce, 10-20c; celery, 20-30c bunch; parsley, 5c; peppers, 3 for 25c; cauliflower, 20-35c; spinach, 10c lb.; rhubarb, 5c bunch; radishes, 5c bunch; green peas, 3 quarts 25c; tomatoes, 18-20c lb.; cucumbers, 5-15c each, 75c bkt. (11 qts.); eggplant, 15-25c each; vegetable marrow 10-20c each; beans, 3 lbs. 25c.

Nuts.

Mixed, 25c lb; peanuts in shell, 35c lb.; shelled walnuts, 49-60c lb.; broken walnuts, 45c lb.; whole halves, 70c; California budded, 50c lb.; shelled almonds, 50-70c lb; Brazil nuts, 25c lb.; pecans, 85c lb.

Dairy Products.

Butter—Creamery, 40c lb.; dairy, No. 1, 36-37c lb.; No. 2, 30c lb.; lard, 21-24c lb.; shortening, 17-20c lb.

Eggs, 35c dozen.
Cheese, 29-40c lb.

Honey.

5 lb. pail honey—Clover, 73-75c.

Fish.

Salmon trout, 20-25c lb.; sea salmon, 20-25c; red salmon, 25-30c; whitefish, 20-25c lb.; halibut, 35c lb.

Meats.

Beef, 12-30c lb.; veal, 10-28c lb.; lamb, 20-45c lb.; mutton, 12-28c lb.; pork, 20-35c lb.; bacon, 35-65c lb.; sausage, 18-20c; chicken, 22-45c lb.

Flour.

Flour, half barrel, $5; pastry, 24-lb. bag, 99c-$1.15; bread, 24-lb. bag, $1.30.

WHOLESALE

Grain.

Fall wheat, $1.20 bushel; spring wheat, $1.15; alsike, $6.75 bushel.

Hay, Brans, Etc.

Hay, baled, $14-$15; loose, $12-$13; straw, baled, $8; bran, $28 ton; shorts $30.

Hogs.

Live hogs, thick, smooth, $13.25 cwt.; select, graded, $14.50; dressed head on, $20.75; head off, $21.75.

Hides and Wool.

Hides — Cow, 10-11c lb.; horse, $3.50-$4 each; calf skins, 15-16c lb.; lamb skins 65-75c; shearlings, 25-35c each.

Wool—Coarse, 25c lb.; medium, 27c; fine, 29c; rejects, 15c lb.

TORONTO CATTLE

TORONTO, Aug. 19.—Trade at the cattle market yesterday opened very slow with 1,500 head of common to plain quality cattle left over from Monday. Practically no butchers were sold up until 11 o'clock. Stockers were selling fairly readily. Decent western heifers were making around $4.50 and some light steers from $4,25 to $5.00.

The calf market is steady with most calves making $9 to $11; grass calves $4.50 to $5.

The hog market was steady at Monday's advance with the thick smooths bringing $14 off cars plus $2.66 per head premium.

The lamb market opened half a dollar lower with early sales of good lambs at $13.50 and bucks at $11.50. Sheep were steady at $6.50 to $7.25 for good light stuff.

CHICAGO CATTLE

CHICAGO, Aug. 19 (Canadian Press).—Cattle: Receipts, 10,000; general fat steer trade a jumble of unevenness, weak to unevenly lower; very slow at decline; in-between grades kind of value to sell at 11.00 to 13.50, showing most decline; top, 15.25 for yearlings and choice medium weight; general steer trade 50 cents to 1.00 under late last week; some heavies 2.00 under week ago; stockers and feeders firm; active; meaty feeders lower in sympathy with fat market.

Hogs—Receipts, 21,000; opened 25 to 35 cents lower than Monday's average; closed mostly 50 cents off; bulk better grades, 140 to 210 lb. weight, 13.10 to 13.45; few select, 130 to 140 lb. averages early topped at 13.60; majority desirable, 225 to 300 lb. butchers, 12.75 to 13.10; bulk packing sows, 11.25 to 11.75; majority strong weight slaughter pigs, 13.00 to 13.40; shippers, 6,000; estimated holdover 14,000.

Sheep.—Receipts, 17,000; fat lambs steady to strong; early closing slow; few late sales showing some weakness; top range lambs, 15.25, bulk around 15.00; few medium to good offerings, 14.50; natives largely 14.75 to 15.00; other classes generally steady; most cull natives, 11.00 to 11.50; off lots fat ewes, 6.00 to 7.50; feeding lambs, 15.50; some held higher late.

MONTREAL PRODUCE

MONTREAL, Aug. 19 (Canadian Press).—The enquiry from English importers for wheat, oats and barley continued good, but owing to the small supplies available and the somewhat scarcity of ocean grain room for prompt shipment, the volume of business transacted was small. A few odd loads of oats were sold to London. The prospects are that as soon as the new crop commences to move the trade will become more active.

The demand for oats in the local market showed some improvement and sales of several loads of No. 1 feed for shipment from Fort William were made at 7 3-4 cents per bushel over the Winnipeg October option and for spot supplies 8 1-4 cents per bushel over the same option was paid. There was also a little business done in car lots with local and country buyers and prices were steady. New crop local oats were offered at 52 to 53 cents per bushel.

The local market for spring wheat grades of flour was featureless, business being quiet and the tone steady. A feature of the trade in winter wheat flour was the improved demand from outside sources, and sales of several fair sized lots of old and new crop wheat grades were made.

Prices for all grades of millfeed were well maintained under a good steady demand. The demand for standard grades of rolled oats was limited, but the tone was steady.

While the volume of business in the egg market was small, prices were firm. The export trade in butter continued active and prices were unchanged. Cheese prices were reduced 1-8 cent per lb., owing to the small foreign demand.

CURB CHEESE MARKET

MONTREAL, Aug. 19 (Canadian Press).—On the local curb market yesterday there were 2,000 packages creamery butter and 2,500 boxes of cheese offered. The demand was ample to absorb all the offerings and sales of No. 1 pasteurized creamery butter were made at 39c per lb; No. 1 creamery at 38c per lb., and No. 2 creamery at 37 1-4c per lb., while the cheese sold at 20 3-4c per lb., delivered here.

CHICAGO GRAIN

CHICAGO, Aug. 19 (Canadian Press). — Professional activities, rather than the dictum of any economical factors, dictated the price movement of wheat during the most part of yesterday's session, due to the continued lack of outside interest. Closing quotations for wheat were 5-8 to 2 7-8 cents net lower; September $1.57 1-2 to $1.57 5-8, and December $1.57 1-2 to $1.75 3-8; with corn ranging from 38 to 5-8 cent up; oats at a shade to 2 3-8 cents gain, and provisions 15 to 47 cents lower.

The extraordinary decrease in the visible supply Monday exerted a steadying influence at the opening and during the earlier trading. The buying by eastern interests and the selling by a leading Chicago operator served to keep the market within rather narrow limits earlier in the day. As the session grew older, local professionals started hammering wheat, concentrating on the September delivery, while the seaboard extended strong support. The local faction appeared none too confident, however, and ran to cover when report from the east and from St. Louis told of improved export demand.

Prices then advanced substantially for a short interval, but the easterners appeared to accept their gains and values receded. Toward the close, the locals were again pressing the market, while the eastern contingent seemed to have withdrawn much of its support.

Coarse grains exhibited independent strength, corn finishing with a gain. Oats averaged higher during the greater part of the session.

Scattered liquidation through commission houses carried provisions downward.

Kills MOTHS FLIES MOSQUITOES BEDBUGS FLEAS

Moths are dead—not merely stunned—when Tanglefoot is used. This powerful, extra-strength insecticide costs no more than ordinary sprays. There is nothing more effective for killing flies, mosquitoes and other insects. Sold in 8, 16, 32 and 128 ounce cans at grocery and drug stores.

THE TANGLEFOOT COMPANY
Walkerville, Ontario

75

A THOUGHT.

THIS IS TO LIVE

In the New York Tribune, dated March 21st, 1905, there appeared this editorial: "We noticed quite a few (automobiles) on Fifth Avenue yesterday. Looks as though these contraptions were here to stay, but we doubt whether they will ever become generally popular."

This is what they thought twenty years ago, and it inspires a prediction.

Before the grave worms finish my flesh, passengers will be passed through pneumatic tubes from New York to Miami in less than an hour.

Before the granite that is now at the head of my untenanted cemetery lot shows the marks of age, telepathy will be sending thought waves to and from the minds of men as accurately as radio transmits sound waves.

When I am gone, and almost as soon forgotten, someone will recall these two practical predictions and say: "Van was looking ahead."

But this will not be true. I am not looking ahead. I am looking at the practical plans of today, and as soon as there is a demand for this rapid human transit, the tubes will be used. Telepathy has been used for centuries.

Some day the demand for mental messages will be so universal that telegraph will prove as obsolete as the ox-cart, the telephone as unnecessary as a wagon-brake on a buck board out on the prairies, and the wireless a second fiddle to the wonderful intellect of man and its power to be transmitted.

I hope to live long enough to see the night lights on tens of thousands of air cars sailing through the deep, blue, glorious heavens at night, on their way to the pleasure places or on business bent.

SANTAL MIDY CAPSULES

Easy to Take—Quick to Relieve
CATARRH of the BLADDER
Itch, Burning
Each Capsule bears name MIDY
Beware of counterfeits

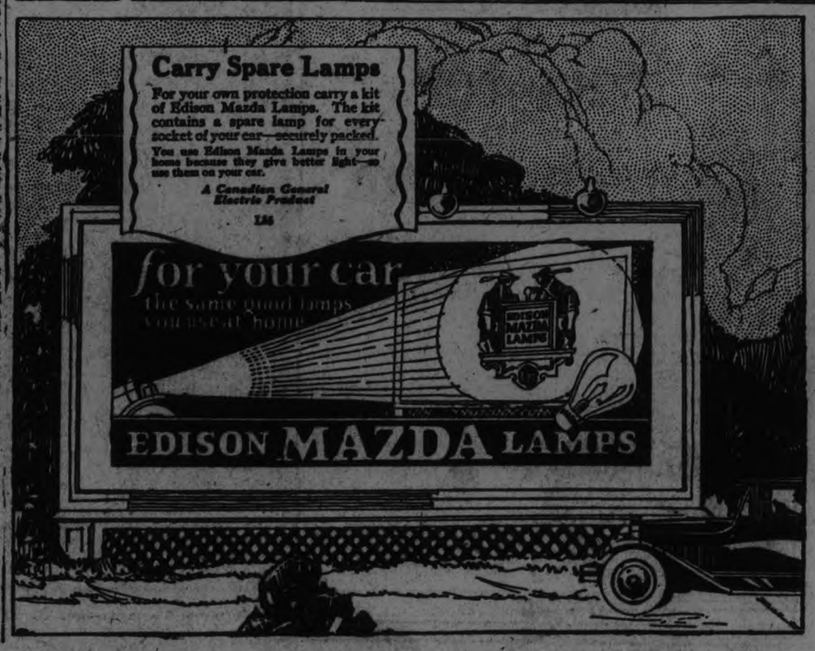

ONTARIO AHEAD OF ENGLAND IN PRISON REFORM

May Err on Side of Leniency, Says Goldie, But Believe in Another Chance.

IS IN PARIS.

Provincial Secretary Will Sail For Home on Saturday After European Tour.

PARIS, Aug. 19. — (Canadian Press).—Ontario is ahead of Great Britain in prison reform, according to Hon. Lincoln Goldie, Provincial Secretary in the Ontario Government, who was seen here yesterday after a tour of England and Scotland.

"We may err a little on the side of leniency," Mr. Goldie said, "but our idea in dealing with persons convicted of crime in the Province of Ontario is not so much punishment as humanization and material results from restraint. If Canada is the land of opportunity, it also is the country of another chance."

Mr. Goldie said he had not made a personal inspection of any of the hospitals in Great Britain, but some Ontario doctors who had been attending a convention in London assured him that the modern conveniences in Ontario hospitals were superior to those of the English hospitals, with the possible exception of the hospitals in Manchester. In any case the nurses at home, he said, were incomparable for their standard of womanhood and efficiency. The Ontario Provincial Secretary had only good words for the Ontario nurses.

Provincial Secretary Goldie was a guest at luncheon at the Inter-Allied Club quarters here yesterday given by C. J. Smith, European vice-president of the Canadian National Railways. Mr. Goldie, with Hon. Philippe Roy, Canadian Commissioner-General in Paris, will receive at Mr. Roy's home a large party of Canadian students now touring Eurone.

Hon. Mr. Goldie and his family will sail for home on Saturday on the Empress of Scotland. Hon. H. Mercier, Minister of Lands and Forests, Quebec, will also sail on the Empress on Saturday.

WATERPROOF PLANE IS FOR CHANNEL USE

Has Roomy Cabin With Special Ventilation Features.

LONDON, Aug 19 (Associated Press).—A single 650 horsepower engined airplane to seat 14 passengers recently completed its trials and will be used in the cross-Channel service. It has a large roomy cabin with wicker armchairs for the passengers who will have a constant supply of fresh air by means of special ventilation.

Emergency exits are provided in the room should it be necessary for passengers to emerge in case of landing on the sea, in which case the wheels, axle and under-carriage struts can be dropped by means of a lever in the pilot's cockpit. The body of the machine its watertight and buoyant and would float for several hours.

Woman Near Death Through Stings Of Angry Bees; Three Men Rescuers Fight To Save Their Lives

CALHOUN, Ky., Aug. 19. — Mrs. J. P. Ellis, her son Cokely, A. C. Harrison, and William Foy have just had the closest brush with death they are likely ever to have and live to tell about it.

Mrs. Ellis, who lives on the Livermore Road near Calhoun, climbed into a peach tree to gather fruit. She lost her balance and fell into a group of bee-hives. The bees swarmed out and in a minute covered her body. Her right arm and collar-bone were broken in the fall, and she was so badly injured that she could not move.

For half an hour the woman was helpless, while the bees swarmed upon her body. Mr. Harrison, a merchant, and Cokely Ellis finally noticed her plight and ran to her aid.

The men called on Mr. Foy, who joined them in trying to rescue Mrs. Ellis. The bees promptly attacked the men and stung each of them hundreds of times as they carried Mrs. Ellis from the yard.

First-aid treatment was provided for the four persons, who have great swellings over their bodies. Two physicians attended Mrs. Ellis, and after treatment announced their belief that she would recover, although she was suffering greatly, as were the men.

It is expected that two or three weeks will pass before all the poison is eradicated from their bodies.

'Let Dog Decide' Is Order Pup Runs To Boy Masters

NEW YORK, Aug. 19.—John McCarthy and James William McCarthy, 7 years old, twins, of 439 West Fifty-Seventh Street, stood before the bar in West Side Court Monday, their flaxen hair carefully brushed, their faces shining but their chests heaving anxiously under their fresh sailor suits as they gazed first at a poodle on the floor and then at Magistrate Levine.

On the other side of the poodle, which was referred to as "Chummy," stood Mr. and Mrs. James Pickney of 421 West Fifty-Seventh Street.

The twins claimed the dog. They had owned him, they said, for eight months until last Saturday, when, they said, Mr. and Mrs. Pickney came along and said he was their's, that he had run away a few days previously, that they meant to keep him, and—

Magistrate Levine motioned to the twins and the Pickneys to move to either side of the bar.

"Put the dog on the table between the two sides," he directed. "The dog will go to his rightful owner."

"Chummy" was placed on the table. He crouched an instant, trembling, and then with two bounds he was in the arms of James William McCarthy.

FURS SOLD AT HIGHER PRICES

Large Quantities Offered at August Sale, Held in Winnipeg.

WINNIPEG, Aug. 19 — Canadian Press. — Large quantities of furs were auctioned off at opening here yesterday of the four day August sale of the Winnipeg Fur Auction Sale Company.

Included in the sales were 2061 weasel, 2350 lynx, 3347 wolves, 139 silver foxes, and 142,946 rats.

The first offering was weasel which which sold fully 30c higher. Lynx, was also an exceptionally good offering, sold about 10 per cent. below the prices quoted at the last sale. The offerings however were well absorbed, most of the lynx being taken by local buyers and New York firms. Average lots brought from $14 to $24.

Ordinary foxes sold from $40 to $95 while the better quality of wolf brought from $8.50 to $16.75.

There was lively bidding for muskrat. The best quality muskrat sold ten per cent higher than the last sale.

COMMITTED FOR TRIAL.

MONCTON, N. B., Aug. 19.—(Canadian Press.)— Charged with the murder of Howis Cairns at Harvey, Albert county, on the night of August 11th, Lawrence Doherty was yesterday afternoon committed to stand trial at the next session of the Albert Supreme court, which opens September 2nd. Cairns was killed in a drinking brawl.

Bust of Milton Discovered In Costermonger's Stall

LONDON, Aug. 19.—A story of how two very valuable art treasures of the eighteenth century—a bust of Milton by Roubiliac and another of Dr. Arthur Johnston, the great Scottish Lantinist, by Rysbrack—long since lost, were purchased from the stall of a London costermonger for 7s 6d, was told at the British Museum.

Both of the terra cotta busts recovered were in perfect condition, and, although excellent specimens of eighteenth century sculpture, were offered for sale as junk. They were saved from the rubbish heap by the chance purchase of a dealer in stamps who had no knowledge of their artistic value, but nevertheless recognized them as having considerable worth. The dealer took the busts to the British Museum and explained that he had something "which might be of interest."

The museum officials soon established the identity of the busts.

Both are nearly 200 years old. The one of Milton had been long sought after with little hope of finding it. A plaster cast of the original was in Roubiliac's studio at the time of his death and was presented to the British Museum in 1762. It is thought that William Benson, Surveyor-General for King George II., first ordered both busts, but nothing is known of their fate from the time they were ordered in 1739, until discovered in the costermonger's stall. They are valued at several hundred pounds.

Don't Be Misled

No ordinary "olive and palm" soap does what Palmolive does

OLIVE and palm oils have been for ages the world's supreme cosmetics. Cleopatra used them. Roman beauties used them. Then in castile soap — real castile—they reached enormous fame. But men never knew how to make those oils supremely effective until Palmolive Soap came out.

Consider the result. Palmolive has shown millions the way to better complexions. Fresh, clear skins are so common now that anything else is conspicuous. Palmolive has become, by proved results, the leading toilet soap of the world.

It is made in five countries, to supply the world-wide demand. It is made in France—the home of fine cosmetics—because French women prize it so.

Yet the price is 10 cents—as low as common soaps—with artificial color—often over-fatted—which claim "olive and palm oil" ingredients. Some people are misled into classing such soaps with Palmolive.

Palmolive Soap is a unique creation, based on 60 years of soap study. It brings you olive and palm oil effects in ways never known before. Were that not so, it would never have reached the pinnacle place of today.

There are soaps that fairly compare with it—two that we know. But they cost you 25 cents. Cheap "olive and palm" soaps will sadly disappoint, if you seek for Palmolive results.

Note the *unnatural* "too green" color of Palmolive imitators. What does that suggest? Men don't paint nature to improve it.

Olive and palm oils——nothing else——give Palmolive its delicate, *natural* color. Olive and palm oils——*no other fats whatsoever*——are used in Palmolive.

No "super-fatting," no "super-anything"—the only secret to Palmolive is its blending. And that is judged one of the world's priceless beauty secrets.

If you seek a mere cleanser, ordinary soap will clean. But the Palmolive appeal is to women who seek beauty and skin health. Don't think that such results can come from ordinary "olive and palm" soap.

Probably nothing in all history has done so much for beauty as Palmolive Soap. Nothing else is doing so much today.

Wash, launder, cleanse with any soap you wish. But when beauty is at stake—*take care.* Use Palmolive, nature's formula to "Keep That Schoolgirl Complexion."

IN PARIS

French women are discarding French soaps for Palmolive

Palmolive is today one of the two greatest selling toilet soaps in France. Parisian beauties are happy to pay almost twice as much for a cake of Palmolive as Canadian women pay. And, in many cases, three times as much as for their own French soaps. Remember this when tempted by costly French soaps, or by "French" claims for soaps.

(MADE IN CANADA)

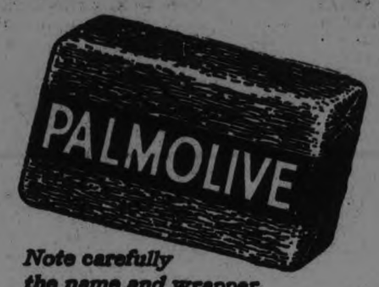

Note carefully the name and wrapper. Palmolive is never sold unwrapped.

CABINET HELD LONG MEETING

Large Attendance, But No Statement Made of Business Transacted.

NO APPOINTMENTS.

OTTAWA, Aug. 19. — (Canadian Press).—Premier W. L. Mackenzie King, following another long session of the Cabinet Council yesterday, extending nearly four and a half hours, declared he had no statement to make on the question of a possible general election.

It was further intimated that no appointments to the accumulated vacancies existing had been made at yesterday's sitting of Council.

"When will the next meeting of Cabinet take place?" the Premier was asked.

"It has not been decided," replied the Prime Minister.

Yesterday's session of Council, which did not terminate until close on seven o'clock in the evening, was largely attended. Those present, in addition to Premier King, included Hon. Ernest Lapointe, Minister of Justice; Hon. J. A. Robb, Acting Minister of Finance; Hon. P. J. A. Cardin, Minister of Marine and Fisheries; Hon. T. A. Low, Minister of Trade and Commerce; Hon. E. M. MacDonald, Minister of National Defence; Hon. Charles Murphy, Postmaster-General; Hon. H. S. Beland, Minister of Health and Soldiers' Civil Re-establishment; Hon. A. B. Copp, Secretary of State; Hon. Charles Stewart, Minister of Interior; Hon. W. R. Motherwell, Minister of Agriculture; Hon James Murdock, Minister of Labor, and Hon. J. E. Sinclair, Minister without portfolio.

Rt. Hon. Geo. P. Graham, Minister of Railways and Canals, and Hon. Hal. B. McGiverin, Minister without portfolio, were absent attending the funeral yesterday in London, Ont., of Sir Adam Beck, chairman of the Hydro-Electric Commission, as representatives of the Government; while Senator Dandurand is now in Warsaw on his way to attend the Assembly of the League of Nations, which meets in Geneva next month, as one of Canada's delegates. Hon. J. H. King, Minister of Public Works, is now on his way to Ottawa from the Pacific Coast, and Hon. Jacques Bureau, Minister of Customs and Excise, is understood to be at Three Rivers. Hon. P. C. Larkin, Canadian High Commissioner in London, who Monday presented his report on matters pertaining to the London office, was not present at yesterday's session.

Later last evening, the Prime Minister interviewed a large number of callers in his office, including several Liberal members of Parliament, from out-of-town constituencies.

NO ELECTION DECISION.

Long Meeting of Cabinet Council Without Result.

OTTAWA, Aug. 19.—(Canadian Press.)—Premier W. L. Mackenzie King, following another long session of the cabinet council yesterday, extending nearly four and one-half hours, declared he had no statement to make on the question of a possible general election. It was further intimated that no appointments to the accumulated vacancies existing had been made at yesterday's sitting of the council.

PETTY THIEVES STRIP BINDERS

Fourth Loss in Week Near Orland—Cows Shot Entering Grain Field.

ORLAND, Aug. 19.—The Cowan family had a family reunion and picnic at the Point Saturday.

M. J. O'Halloran and Phillip Grosjene had their binders robbed by thieves of wrenches, pliers and twine. The former was also looser of some parts of his machine which the pilferers removed. This makes the fourth robbery of binders in less than a week.

J. B. Wight shot one of his cows, wounding it slightly, when it was breaking into a field of grain. Later he wounded another one more severely.

Walter Carr has leased the Crouter farm from James Wright and will work it up as soon as J. L. Loomis clears off his crop, he having it leased last year.

The Syndicate threshing outfit from Hilton is busy threshing alsike here, under the management of Clayton Whitney.

W. J. Wright had the misfortune to break the crankshaft in his car. S. A. Thompson made the repair.

Herbert Sweetnam, principal of the Matheson Public school, made a flying call on some of his friends and pupils of Orland school.

Rev. Mr. Woodland preached to a full church Sunday evening from the text, "What shall I do with Jesus that is called Christ." He extended a pressing invitation to all to attend the camp meeting at Ivanhoe from Aug. 21 to Aug. 30.

Schepp Gets 82,000 Letters Telling How to Spend Cash

STAMFORD, Conn., Aug. 19. —Leopold Schepp, the wealthy New Yorker, who recently asked advice from the public as to how to get rid of his millions, still is master of the all, according to advices from his summer home at Canoe Hill, New Canaan.

He has gone away, and his secretaries are going through the 82,000 replies to his request already received, with the idea that somewhere in the flood of letters from the United States, Canada and Mexico, may be a suggestion that he may adopt.

GOOD ATTENDANCE ON WARM SUNDAY

Congregation at Marmora United Church Heard Fine Sermon.

MARMORA, Aug. 19 —Despite the heat, there was a good congregation at the United Church on Sunday. Rev. H. S. Osborne, B.A., B.D., of Central United Church, Toronto, now holidaying at Crowe Lake conducted the service and gave a masterly discourse on Matt. 25:10. He designated his subject as "The Parable of a Lost Opportunity." First of all the preacher showed how art, poetry and the drama had taken hold of the teaching contained in the parable of the ten virgins. He expressed the opinion that the folly of the five unwise might have been two fold. Not only was there folly in their lacking sufficiency of oil. "They were too strictly confined to the conventions and customs of the day to follow in the procession of those whose lamps would not burn out ere they reached the door." Continuing, the preacher remarked, "It wouldn't do to jar the sense of gossiping society today by doing the unusual."

"The greatest stimulus for tomorrow is that you did work today of which you were not ashamed," was the keynote of the reverend gentlemans' concluding remarks. On Sunday evening, Aug. 30th, Professor S. K. Laycock of Edmonton University will occupy the pulpit.

EXPORT PAPER VALUE GOES UP

Despite Lower Prices, Canada's Exports Are Up Two Millions.

OUTPUT HIGHER.

MONTREAL, Aug. 19.—(Canadian Press).—Despite the lowering of the price of newsprint, the value of the exports from Canada for the first six months of the year increased by $2,000,000 over that for the corresponding period last year. The quantity increased also by about 12 per cent.

The total output was 746,444 tons, as compared with 679,143 tons in the six months ending June 30, 1924. This year the Canadian output was only 16,000 tons less than that of the United States mills for the same period. While the bulk of the exports went to the United States, there was a large increase in export to other countries, the figures being 26,280 for the past half-year, as against 9,674 for the 1924 period.

Bon Ami

Cleans windows easily and quickly

Have you tried Bon Ami for cleaning and polishing

Bathtubs, Tiling	Windows
Fine Kitchen Utensils	Mirrors
White Woodwork	Refrigerators
Aluminium Ware	White Shoes
Brass, Copper and Nickel Ware	The Hands
Glass Baking Dishes	Linoleum and Congoleum

Cake or Powder

whichever you prefer

Made in Canada

Bon Ami takes all the hard work out of cleaning windows!

Simply apply a light lather of Bon Ami with a damp cloth. Wait until it dries in a fine, white film. Then wipe it off with a dry, soft cloth. Streaks, finger-marks and dirt are gone in an instant! The window is so clear you can hardly tell it's there.

Bon Ami never scratches even the most delicate surface—and it never reddens or roughens the hands.

There's nothing like Bon Ami for cleaning and polishing many things about the house. Note the list of principal uses above.

BON AMI LIMITED, MONTREAL

GREED BREAKS SABBATH REST

Rev. F. H. Howard of Millbrook Sees Growing Neglect of the Lord's Day.

THE MOTOR HABIT

MILLBROOK, Aug. 19.—"There are scores of places along the highways of this province where, today, pop, ice-cream, and such things, will be sold. Why? Greed—that is the only answer. The people in charge share, with too many others in our land, in the tragedy of the fact that we have forgotten how to enjoy the Sabbath rest."

"Sabbath Observance" was the subject of a strong sermon by Rev. F. H. Howard in the United Church on Sunday morning. The theme was prompted by the general experience, in smaller communities at least, during the summer months, that good-sized congregations gather in the morning, but a lesser attendance of worshippers is present for the evening service. This is largely accounted for by the fact that when Sunday School is held at ten o'clock parents and families remain for the church service following.

"The "motor habit", as it has been aptly called, which takes people away from home, usually after dinner on Sundays, readily explains the non-attendance at the home church more than once each Lord's Day."

The speaker based his remarks on a number of verses in Hebrews, the fourth chapter, with particular reference to the word. "And God did rest on the seventh day; today, if ye will hear His voice, harden not your hearts. There remaineth therefore a rest for the people of God. They to whom it was first preached entered not in because of disobedience.'

Rest In Christ

Three rests are spoken of in the chapter—the seventh day rest, the Jewish Sabbath. "We require ourselves to learn the lesson of work, and find it good: but contemplation is higher than physical toil, and we miss a rich experience when we fail to master this lesson. The Christian finds rest in Christ, and then works for the Kingdom, and so appreciates God's day, which is for his highest good."

The rest of Canaan to the Jews meant home in a land of plenty, a blessing some failed to enjoy because they failed to obey. "Today, if ye will hear His voice, harden not your hearts." This has been spoken of as the spending age, but there is no real rest for the wicked even though rich. The rest which Christ promises bhings with it an abiding satisfacton that wealth cannot supply. "Sabbaths, properly observed, are to time what the mountains are to the earth, eminences from which we may survey glorious prospects, with the world beneath our feet."

The "rest for the people of God" brings to the Christian a sure sense of safety in His Father's provision for his temporal needs. "Not only does the believer feel certain of his share of God's heaven, but he is also assured of a sufficient portion here."

There is a higher rest of a changed and renewed nature. Rest in the midst of trouble, for "well borne burdens become wings that lift us up by faith to view the face of our Father, and we find the responsibilities of life carried without distress."

"There remaineth a rest" 'not of idleness, but peculiarly a rest in God and God's purpose, that includes a guarantee of things temporal and spiritual. It is a treasure waiting to be claimed, in many cases, trust and obedience being the pathway along which it may be found..

Sabbath Breaking

"A Sabbath-breaking example exceedingly tries the feelings of all lovers of good morals, and is demoralizing to national prosperity; for it is open war upon both. The restraints of the Sabbath are needful in maintaining family government, and to desecrate the Lord's Day is a suicidal act to the one breaking the command, "Remember the Sabbath day to keep it holy", making him his own enemy, and that of his family, and of society."

The duet, "I shall behold Him", sung by Mrs. G. W. Sayles and Mr. W. H. Coombe, was appropriate to the subject, and much appreciated by the congregation.

Methodist Finances

The annual financial report of the former Methodist church, covering the year from May 1st, 1924, to May 1st 1925, has just been issued and the printed copies were distributed to members and adherents, at the conclusion o f the services on Sunday, morning and evening.

The returns from the various departments show a most successful year, the preface, in the form of pastoral letter, emphasizing two facts—"the persistent spirit of harmony which has prevailed in all our church life, and the increasing enthusiasm and optimism that brings assurance of greater progress."

A summary of the statement shows a total of $2032.53 received from the weekly offering envelopes and $3321.15 raised during the year, The Woman's Missionary Society the mission circle and mission band, sent a total of $385.00 to the branch treasurers: the Sunday School reports receipts of $523.26; and the Ladies' Aid Society raised $773.56. The church thank offering was the largest for several years, ammounting to $734.79.

Carmel appointment does not hold regular preaching services during the entire year, but has a flourishing Sunday School, and raised a total of $140.54. Mr. Fred Hard is superintendent, and Miss Martha Lunn, treasurer.

HASTINGS GIRLS TO NORWOOD

Seven Runs in One Inning Turned the Score.

HASTINGS. August ". — On Monday evening the girls' baseball team of the Norwood United hurch, played a friendly game on the Separate school grounds, Hastings. The local girls lost the game and were thereby given a surprise as their losses this season have been few. Five innings were played for the game, and locals were leading up to the fourth by three runs. Through an error in the field seven runs were scored by the visitors and the game ended 8-5.

The line up:

Norwood: P Reta Brethern; c Ennie Scott; 1b Leah Bertra. "; 2b Lillian Greenba." 3b Mrs. Bongard; ss Ruby Paterson; rf Ona Finlay; cf Frances Puffer; lf, Elva Portway.

Hastings: P Thelma West; c Ada Bond; 1b Grace Hogarth. 2b Kathleen Clapper; 3b Edna Brooks; ss Madeline Bond; rf Jean McKee; lf Myrtle Dodd; cf Yvonne Sharpe.

The runs for Norwood were scored by Francis Puffer, Reta Brethern, Lilian Greenbanks, Mrs. C. Bongard, Ruby Paterson, Leah Bertram, Eunice Scott, Elva Portway.

The runs for Hastings were scored by Thelma West, Grace Hogarth, Yvonne Sharpe, Jean McKee, Madeline Bonds.

Umpires, at the plate, Dr. J. H. Hess; on bases, Rev. Wesley, of Norwood.

Men are Victors.

On Monday evening the young men of Norwood and the Hastings baseball team played a friendly game of ball here. The game was a win of the locals by a large score. The locals had the best of the play throughout the game due to much more practice.

The line up for Norwood was:

P O. Brethern; c S. Fennel; 1b O. Riseborough; 2b E. Elliott; 3b, D. Sedgwick; 1st ss J. Mullins; 2nd ss B. Darling; rf P. Bertrand; lf C. Copen; cf J. Duffield.

Hastings line-up: P Bruce Clapper; c W. Knight; 1b "Gib" Herrington; 2b, W. Clapper; 3b N. Scriver; ss S. Scriver and Lynn Hill; rf A. Cassidy; lf K. Cruikshank; cf, L. Scrivers.

Umpires, at home plate, Dr. J. H. Hess; on bases, Rev Wesley, Norwood.

'Keeps the House Comfortable'

Pease "Economy" FURNACE

Burns any fuel efficiently and diffuses the heat thoroughly. Mr. N. G. Clarke, Omemee, Ont., writes:

'Our Pease 'Economy' Furnace has proved entirely satisfactory and heats the house to a point of comfort. It also burns up all the coal."

Ask our representatives to demonstrate the Pease Air Blast, the Vertical Shaker, and other exclusive features, or write direct for particulars.

PEASE FOUNDRY COMPANY

115 and 120 King Street East TORONTO, ONTARIO.

W. R. Turner.....Peterboro
F. J. Millage.....Lansdale
Walter Mitchell.....Omemee
W. B. Cave.....Lindsay
Local Representatives

PARENTS GUILTY OF ABDUCTION

Carried Off Newly-Wed Daughter From Her Home Near Belleville.

BELLEVILLE, Aug. 19 (Canadian Press).—Mrs. May Ward and Alexander Ward were yesterday found guilty of forcible seizure of their daughter at Halloway in Hastings County. C. A. Payne, acting for Mr. and Mrs. Ward, asked for a stated appeal, which the court granted until August 29. The case rises from the complaint of Russell Seeley that Mr. and Mrs. Ward forcibly seized his young wife to whom he had been married but three days and took her to her former home.

Russell Seeley stated that on August 6 he was married to Miss Jean Ward, daughter of Mr. and Mrs. Alex. Ward. On the night of Aug. 10, Mr. and Mrs. Ward appeared at his home, after he had retired and called his wife to the door. He then heard them driving down the road and also his wife crying. Mrs. Seeley, under oath swore that she was 19 years of age and a pupil, having just passed her matriculation in Stirling High School and had been making preparations to teach.

She said that on August 8 they were married at Madoc Junction.

"I made up my mind to run away from him at the first opportunity, and I will never, never live with him again under any circumstances," she said.

All love was now gone, and she would rather take her life than remain with him.

LEAVING HASTINGS FOR FLORIDA'S LURES

Mrs. W. A. Baker Receives Farewell Gift From Friends.

HASTINGS, Aug. 19.—A few friends gathered at the home of Miss E. S. Fowlds on Friday afternoon for a social game of Bridge and as a farewell tea for Mrs. W. A. Baker who, with the family, will shortly leave for Florida.

During the afternoon Mrs. Baker was presented with a handsome block patent leather suit case, the same being initialed in white enamel. The presentation was made by Mrs. A. N. Bailey, and Miss E. S. Fowlds made a few remarks in place of the usual address. Daintily laid tables were placed in the drawing room, and afternoon tea was served by the hostess.

Home From Motor Trip.

Mr. and Mrs. Charles Lynch have returned from an extended motor trip to Western points. They were accompanied by Miss Mary Godfrey, Mrs. John N. Grosjean and Miss A. Holmes of Cobourg. The party motored by way of Cobourg, Toronto, Hamilton, St. Catharines, Niagara Falls, Crystal Beach and Buffalo, returning home by Dunnville, Port Colborne, Cayuga, Caledonia, Hamilton, Oakville and Toronto.

Born in Asphodel Township on Sunday, August 16, to Mr. and Mrs. Walter Humphries, a daughter.

Born in Hastings on Wednesday, August 12, 1925, to Mr. and Mrs. Raymond Thompson, a son.

Born in Hastings on Wednesday, August 12, 1925, to Mr. and Mrs. Norman Wright, a son.

Mr. Gerard Bailey has returned from Montreal, where he has spent the past six weeks.

Mrs. E. West and son of Smooth Rock Falls is the guest of Mrs. Moore West.

Miss Elva Portway of Norwood was a visitor in Hastings this week.

Miss Lillian Noonan of Peterboro is holidaying with her parents, Mr. and Mrs. John Noonan.

The Ladies' Aid of St. Andrew's Presbyterian Church was held in the school room of the church on Monday afternoon.

DANCE FOR HARVESTERS.

Farewell to Tweed's Contingent of 100.

TWEED, Aug 19.—A large number attended the dance in the Township Hall on Monday night, given for the boys leaving on the Harvesters' Excursion for the Western Provinces. About one hundred lads left here for the harvest fields.

Mr. and Mrs. Dan Turcott and family of Buffalo, N.Y., are visiting Mr. and Mrs. Alex. Turcott.

Mr. and Mrs. Arthur McNaught are visiting friends in town.

Mr. Edwin Foster of the Goodyear Tire Company, Toronto, is visiting his parents.

Miss Elizabeth Lamond of Winnipeg, Man., is spending a week with her sister, Mrs. F. Countryman. Miss Lamond attended the Old Home Week, August 1 to 8 in Smith's Falls.

Mr. Newton Foster of the News staff is enjoying his holidays.

Mr. Ted Thompson left on Monday morning for Sudbury.

WEDDING BELLS.

McCOLL—MCLEARY

NORWOOD, Aug. 18—A very quiet wedding took place on Friday evening, August 14th, at Christ's Church (Anglican) when Faye, the youngest daughter of the late Rev. Jno. McLeary and Mrs. McLeary of Norwood became the bride of Mr. N. Alex McColl, barrister, of Campbellford. Rev. T. J. O'Connor Fenton performed the ceremony.

Immediately after the ceremony the young couple left by motor for their future home in Campbellford.

Advertise in The Examiner

WILSON'S FLY PADS

Kill them all, and the germs too. 10c a packet at Druggists, Grocers and General Stores.

BUSINESS MAN DIED IN STORE

Sudden Summons to W. S. Russell, of Campbellford on Tuesday.

CAMPBELLFORD, Aug. 19.—The death of William S. Russell, one of Campbellford's most highly respected and best known men, which occurred suddenly while at his place of business late Tuesday afternoon, was a distinct shock to his friends and to the townspeople generally. The late Mr. Russell was conversing when he suddenly collapsed and died before medical aid arrived.

The deceased, who was in his 72nd year, was born in 12th Concession, Rawdon Township, the son of the late Mr. and Mrs. John Russell, and farmed for several years in Seymour Township, near Rylestone. After his retirement from the farm, Mr. Russell lived for a time in Peterboro, and also in Havelock, coming later to Campbellford, where he was in partnership with Mr. J. A Meikle john, flour and feed business. The late Mr. Russell was a prominent figure in the municipal life of Seymour, and also of Campbellford, having served as Reeve of Seymour, Councillor, Mayor of Campbellford, and also several terms as member of the Water and Light Commission. He was a faithful member of St Andrew's Presbyterian Church, being a member of the session, and was a man of irreproachable character, public-spirited citizen and a loving husband.

He leaves to mourn his loss his wife, formerly Miss Frances Leatch, of Toronto, and two sisters, Mrs. Alfred Blackwell, Strathclair, Manitoba, and Mrs. James Park of Campbellford, and four brothers: Thomas of (English Line) Seymour Township, James of town, George of Havelock, and Harry of Trenton

Funeral announcement later.

Died in Peterboro.

Mr. Thos. Iliffe, a South African, and also great war veteran, passed away in Peterboro Hospital after an illness of some time due to war service.

Deceased leaves a wife and family who reside on Meyersburg Road.

The remains will be interred in Campbellford.

Funeral announcement later.

I.O.O.F. Decoration Service.

The members of the Independent Order of Oddfellows, Subordinate Lodge No. 248, and members of Loch Lomond Rebekah Lodge will hold their decoration service on Sunday, August 23rd, when they will decorate the graves of their deceased members in Campbellford and vicinity.

Injured By Kick From Cow.

On Friday evening, while milking in the stable at the home of her brother, Mr. William Mundell, with whom she lives on the 9th Concession of Seymour, Mrs. Mary Wilson was injured quite severely. In some way the cow took fright and kicked Mrs. Wilson, knocking her down. Medical aid was procured, and she is making satisfactory progress toward recovery.

TOURIST HURLS FLAG IN DUST

Flaunts Three U. S. Flags on Front of Car—Canadian Behind.

GODERICH, Ont., Aug. 19 (Canadian Press).—An American tourist who arrived in town with three United States flags flying in front of his car and a Union Jack tied on behind to a spare tire and almost dragging in the dust, caused a little excitement on the square here. Chief of Police Postlethwait who had been notified of the incident, asked the tourist to place the Canadian flag up with the rest, or take them all down.

At first the tourist refused to accede to the Chief's request, but at last he took the American flags down, and placed them in his car.

He then untied the Union Jack and threw it to the ground. This last act proved almost too much for a number of citizens, who had gathered around the car. However, a threat from the Chief to lock him up made the visitor pick up the Canadian flag and put it in his car. He was then allowed to proceed.

Fortunately this is the first case in which any objection of the kind has been raised by the many American tourists who pass through here.

Blue-jay is the efficient way to rout a corn. It leaves nothing to your guess-work. You do not have to decide how much or how little to put on. Each plaster is a complete standardized treatment, with just the right amount of the magic medication to end the corn. Simply put on the plaster—it does the rest.

Could you confess a Corn —without embarrassment?

There isn't anything unnatural in one's desire to hide a corn. A corn is undainty. One feels instinctively that it is not a possession a well-bred woman should have.... A dainty woman will not tolerate a corn. She is as careful of her feet as of her face. She feels that it is unpardonable to neglect those parts of her body which are usually unseen.... Anyone may acquire a corn.... But it is bad form to keep one. Especially when Science has provided the way to get rid of it so swiftly, surely and pleasantly. 45,000 druggists have Blue-jay.

Blue-jay

THE QUICK AND GENTLE WAY TO END A CORN

LOWER PRICES

DODGE BROTHERS MOTOR VEHICLES

Dodge Brothers, Inc., announce a reduction in the prices of their motor vehicles, both passenger and commercial, with the exception of the Roadster and Chassis, effective Monday, August 17th.

These new prices come at a time when Dodge Brothers product has reached the highest peak of mechanical perfection in its history. They cannot be overlooked by anyone who has the slightest interest in the value his dollars buy.

V. M. EASTWOOD

Brock and Water Streets. Phone 943

The Merriest of "The Merry Half-Day Sales" Thursday Morning

Store Closes at 12 Noon

A Three-Hour Clean-Up of DRESSES

VOILES, WILLOW SUITINGS AND LINENS

$5.00

All in the present season's smart styles, with trimmings of lace, embroidery and contrasting colors. Sizes are 16 to 38.

We cordially invite you to inspect these Frocks and so appreciate their splendid value.

—Second Floor.

Continuing Our Special BLANKET SALE

OF FULL DOUBLE BED SIZE FLANNELETTE BLANKETS

The famous "Heatherdown" make, in white or grey, with pink or blue borders. The size is a generous 64 x 80 inches, and they are positively first quality—no seconds.

AT THE VERY LOW PRICE OF

$2.29 Pair

Street Level and Bargain Annex

Ladies' All-Wool BATHING SUITS

PRICED ESPECIALLY LOW FOR THURSDAY MORNING

$2.39

A cooling dip, pep, and how good you feel in one of these smartly cut All-Wool Suits. Colors are navy, grey and white, sand and white, grey and saxe and brown and sand.

—Second Floor.

Yard-Wide English Prints 25c Yard

Sriped designs on blue, fawn and grey grounds give a material smart for aprons and dresses at a very low price, and the width is 36 inches.

Selling briskly for three hours on Thursday morning.

—Street Level

Strong, Durable Bath Towels 39c Each

Mauve, blue and pink stripes on cream grounds add good looks to these hard wearing, very absorbent Towels. The size is 21 x 42 inches. Selling Thursday morning.

—Street Level and Bargain Annex

Ladies' Harvey Pointed Heel $2.00 Pure Thread Silk Hose

SUBSTANDARDS

$1.29 Pair

Harvey Pointed Heel, the most popular selling Stocking of the year. Every pair pure thread silk and a lot of all the season's loveliest colorings for your selection. Everybody knows the every-day price is $2.00, and as substandards you will find practically all "good as firsts."

—Street Level, First Close.

The Free Service Sale of Drapes, Floor Coverings and Home Needs is in Full Swing

The GRESSMAN Company Limited

"The Store of Smiling Service"

DOMINION CATTLE FOR BRITAIN; GREAT POSSIBILITIES IN TRADE SAYS PRESIDENT OF CANADIAN CO.

Development Hindered By Lack of Sufficient Transportation Facilities.

RATES TOO HIGH.

High Class Hotel Praises Meat From Here After Month's Trial.

H. P. Kennedy, President of the Live-stock Producers of Canada Ltd., who has been on a visit to his parents in Peterborough has just returned from a ten weeks' visit to Europe, and has made a first hand study of the situation in the cattle business of Western Europe in general, and great Britain in particular.

"Canada has a heavy surplus of cattle at all times," Mr. Kennedy told the Examiner this morning, "and we market that surplus to Great Britain, United States and the Continent of Europe. Against us in the United States is a tariff of 1½c per lb. on all cattle 1050 lbs. and under, and of 2c per lb. on all cattle over that weight. Against us in Great Britain and Continent of Europe are freight charges of $20 per head on cattle 1000 lbs. and over and $18 per head on cattle under 1000 lbs. weight."

Mr. Kennedy proceeded to give figures showing why it will prove good economic policy in the future to ship the lighter cattle to Britain instead of to the States. To meet the demand of the American farmer for lighter cattle which he can finish for the home market the U. S. tariff has been lowered in favor of the smaller cattle, with the result that large numbers are being imported by the States, leaving the heavier cattle in the hands of the farmer of Western Canada. On cattle 1400 lbs., shipped to the U.S., the duty amounts to $28 per head, while the freight rates to Britain are $20 per head. On an animal 1050 lbs. weight, sent to the States, a duty of $15 is fixed, while the transportation charge to Britain is $20—the same for the much larger cattle. Naturally, in view of these conditions, the tendency is to ship to Britain steers weighing from 1200 to 1500 lbs., those between 800 and 1050 being sent to the U. S. market.

Mr. Kennedy thinks, as many as possible of the lighter cattle should be finished in Canada before being shipped anywhere, but as there will be always a surplus of light steers, some will have to be exported, and he sees no reason why they should not be sent to Britain in preference to the States, as higher prices can be obtained in the Old Country for Canadian cattle than those ruling in the American market. There are two steps essential to the carrying out of this idea—the establishment of proper ocean transportation facilities, and the institution of more equalized rates. Ocean charges are, largely, on a per head basis, instead of a per lb. basis; consequently, it costs as much to send an 1050 lb. steer from Quebec to Britain as it would take to export a 1500 lb. animal. Mr. Kennedy points out that steers are carried from Western Canada to the port at a per lb. charge and is emphatic is the assertion that this principle should rule right to the port of discharge on the other side.

He quoted some instances of the difficulties that have been experienced in getting cattle shipped across at a reasonable rate as compared with rates prevailing from other countries.

"The best rate we could get for ships from Canada, and none offering was $27.50 per head, whereas space for cattle from Argentine to Antwerp is being offered at £2-10s per head, and the shipper put on fittings which cost £1-10s—thus making a gross cost of £4." The railway companies of Canada have rendered every assistance, both the C. P. R. and the C. N. R. have shortened by 24 hours the journey from Winnipeg to Quebec, and if the shipping companies would provide sufficient transport at pro-rata rates, Canada would develop to the full this branch of her greatest industry. Present facilities, said Mr. Kennedy, were hopelessly inadequate, there were not sufficient ships to carry the stock across the Atlantic. He mentioned the fact that his company have at present about 600 cattle on the ocean en route for Britain. Had there been sufficient accommodation, they would have shipped three times that number, but there were no bottoms available, and the cattle, as a result, remain on this side.

Satisfied Customers.

Canadian cattle have established themselves in favor in the Old Country. In several cases all gave premiums for Canadian steers over Irish. For example: One farmer in Scotland on the same day bought—10 Irish Steers at £26-5s; 10 Scotch steers at £25-15s; 16 Canadian steers at £25-0. Fed same time and sold on same day. When sold, the Canadian steers averaged £1-10s per head over either of the other lots.

Mr. Kennedy was entertained to dinner in Glasgow by the leading men in the meat industry in Scotland, and in the course of his speech, as reported by the Meat Trades Journal, brought out many illuminating facts. For example, last year, over a million head of cattle were imported by Great Britain. Of that total Ireland contributed 93% and Canada 7%. Canada's exports of cattle amounted to 300,000 annually, of which 75% goes to the States and 25% to Britain.

His mission was primarily one of stirring a greater degree of interest in the as yet unrealized possibilities in the cattle trade between the Mother Country and the Dominion. The figures he quoted clearly indicated a wonderful field for development as the cattle of Canada were preferred by the Old Country consumer.

If the Canadian producers doubled their present shipments to Britain they would still have a 50% surplus and would only be supplying 15% of the British demand. Canada has the cattle, Britain provides the best market, and the best lairage facilities. A great expansion of a basic industry is being hindered by too inadequate transportation facilities.

Mr. Kennedy exhibited to his Scottish hosts a number of "movies" taken by himself of the handling of cattle in Western Canada. Three excellent vocalists were present and the best orchestra in Glasgow had been hired, but both singers and players were neglected while the pictures were on the screen. Eventually, the members of the orchestra laid aside their instruments and came down to follow the "flickers."

On the day of his departure, Mr. Kennedy was tendered a fine testimonial to the good qualities of Canadian beef. One of the most exclusive hotels made the experiment of using only Canadian meat for a period of 30 days. The hotel manager, after the 30 day's trial, expressed the opinion that Canadian meat was the equal of the best English meat, superior to the best Irish, and very slightly below the level of the best Scottish meat, which is raised specially to be sold at a premium.

POST'S BED BUG POISON.

Post's Bed Bug Poison is composed of carbonic acid, Methyl Hydrate and Corrosive sublimate. When this preparation is used according to directions, it is sure death to bed bugs, cockroaches and insects of all descriptions. Two or three applications are all that is necessary, but as it is very poisonous this preparation should be kept out of reach of children.

Sold at Lynch's Drug Store, 168 Hunter street.

13d-14-17-19-21-24-26-28-31-2-4-7-9-11—1687.

Do you want Domestic Help? Insert a small ad. in the Male or Female Help Wanted columns and they will be secured.

GOOD NIGHT STORIES

By Blanche Silver

DOTTY DISCOVERS A QUEER LITTLE NURSERY

Dotty strolled down the path to the garden. She was so blue and lonesome she didn't know what to do with herself. All her little playmates had gone for the day on a picnic and Dotty couldn't go.

She hadn't gone far when she spied an anthill covered with little white things.

Dotty began looking in the grasses in hopes she would find a wishing pebble.

"Pshaw! I wish wishing pebbles grew in my yard," she mused to herself. A tiny laugh sounded behind her, and Dotty turned around to see a merry little elfin smiling at her. "Oh, Happy Giggles!" she cried, shaking the wee elfin's hand, "How glad I am to see you. Tell me, Happy Giggles, what are those funny wormy things on that anthill? I was just wishing I could find a wishing pebble so I could wish myself smaller so I could see for myself what they were."

"You don't need a wishing pebble when I'm around," laughed the elfin, and with a wave of his magic whistle over Dotty's head she began to shrink and shrink, until at last she was no larger than the funny little black ant who seemed to be taking care of the queer little white worms.

"What in the world are you doing with all those white worms?" she asked, as Missy Ant looked up and nodded to her and Happy Giggles. "Ants

"Do Ants Have Wings?"

don't eat worms, do they?"

"Goodness, no," replied Missy Ant, almost shocked. "Why, Honey, don't you know these are the Queen's children?"

"What, baby ants!" Dotty exclaimed, going closer so she could see them better. "Why, they don't look anything like ants. What are you doing to them?"

"Cleaning them," laughed Missy Ant good naturedly. "No, Honey, they don't look like their mother yet, but you just wait and see how they improve," and she brushed and cleaned the wee white things, one after another, very carefully. "You see, when they get to a certain age they each one spin a little fine net in which they wrap themselves. In this net they stay until they grow legs and wings and——"

"Wings!" Dotty exclaimed. "Do ants have wings?"

"These ants do," replied Missy Ant. "As I was saying, you come back here some nice warm day in the middle of the Summer, and you'll see these little white nets that they have spun burst open, and out will fly the young ants. You'll have to be here at the time they hatch, though, or you'll not see many of them, for as soon as they hatch out the greatest number of them fly away to build new homes for themselves. Now if you'll excuse me, I'll carry them into the anthill. There's going to be a storm," and Missy Ant gathered one of the queer little white things in her mouth and ran down into the anthill.

Dotty watched her take all the baby larvae into the anthill, then she ran back to the house just as the rain came pattering down on the walks. She was glad she hadn't gone on the picnic.

(Copyright, 1925, by Newspaper Feature Service, Inc.)

Three-Minute Journeys

By Temple Manning

WHERE A BARREL FIRE GREETS THE NEW YEAR.

The burning of the clavie is a rite that cannot be traced back to its origin, but it still survives in all its glory. The fact that it is celebrated on the eleventh of January, the last day of the year according to the old calendars, is indicative of the age of this custom.

On the evening of this day, all the fishermen of Burghead, on the south shore of Moray Firth, Morayshire, Scotland, assemble. They proceed to some shop where they demand a strong empty barrel. If they do not get it immediately, they take it by force and then proceed to another shop, where they make the same demand. When they have the two barrels, they collect a quantity of tar in the same way.

Then they bore a hole through the bottom of the stronger barrel and put a heavy pole through it. This barrel is filled with the tar and set out on fire. The other barrel is broken into bits and used as food for the flame.

When the fire is well alight, the barrel or clavie is carred through the town. Up and down through the streets of the town the fishermen carry the clavie. No landsman or stranger is permitted to join in the ceremony. At the end of every street the bearer is relieved by another fisherman.

The procession ends at the Durie, a little mound, the remains of an ancient fortification. This mound is carefully preserved for use during the burning of the clavie. When it is reached, the pole is planted in the earth and the clavie is allowed to burn on through the night. Then it is broken up and the embers are scattered. There is a mad rush upon them, for it is considered a token of good luck for the coming year to possess a piece of the clavie.

There is a peculiar superstition that anybody who falls during the ceremony will not live to see another clavie. This belief is so powerful that if the bearer falls on the way, the clavie as immediately snatched from his hands and the crowd rushes on, even at the risk of trampling him underfoot.

It is believed that the ceremony

Preparing the Clavie Ceremony.

was originally a means of frightening witches. The embers were carried about through the year as a talisman against the possible evil spells that might be cast upon its wearer.

Whatever the original purpose of the ceremony may have been it is still carried out with almost religious devotion. It is one of the important things of the year in the little fishing village of Burghead.

YOUR HEALTH

By ROYAL S. COPELAND, M.D., Former Commissioner of Health, New York City.

REASONS WHY A BABY MAY BEGIN TO CRY.

It is not a sign of disease, necessarily, that a baby cries. Any slight discomfort will bring a protest from the youngster. He can't talk—he can't swear—he just wails.

A new baby needs a lot of attention. If he gets wet, if his clothing is too tight, if he is cold or hot, if he is chafed and, certainly, if a pin sticks in him, he will cry. Look him over to find what is giving him cause to complain.

If you happen to be hurried in making up his bed or dressing him, there may be an uncomfortable lump in the crib, or a crease in the clothing—somewhere there may be something poking these sensitive tissues. When you are seeking the cause of the cry, have this in mind.

Some babies have extremely sensitive skins. They can't bear strong or flavored soaps. If the child cries when you are bathing him it may be due to the soap.

Likewise, there may be something in the powder which does not agree with your baby's skin. It may be necessary to omit the powder and apply petroleum oil instead. The oil protects the skin and guards against sunburn, too.

Take great pains not to get the soap or the powder in the eyes. You know how sensitive your eyes are to such irritation. A baby's eyes are even more delicate.

If the baby is hungry he will yell for food. But, please remember, it is not hunger that causes every cry. There can be no worse habit than to give the breast or bottle to appease every cry. You must feed the infant with the regularity of clockwork and must not be swung out of heat by his crying. The best rule to follow is not to change the feeding practice without the advice of the doctor. In any event, I beg of you, don't use feeding as a pacifier.

One of the most common causes for crying is thirst. Just because you are feeding milk and that is fluid—that is no reason to think your baby never requires water. He wants it just as you and I want it.

On a hot day, particularly, the baby will get thirsty. You will find, in the absence of some external irritation, that a teaspoonful of pure water will make the infant very happy. You should keep on hand a supply of water which has been boiled and cooled. A sip of this will stop many a cry.

Of course, many a crying baby is that kind of a youngster because of a bad temper. We will talk about this another time.

I need not remind you that tainted milk or other contaminated food, as well as too hasty feeding, may cause the little stomach to ache. Naturally the baby will cry under such circumstances.

Give thought and study to the cry of your baby, and it won't be long before you will be able to tell the difference between temper and pain.

Answer to Health Queries.

A. H. Q.—What can I do for indigestion?

2.—Can I eat acid fruits and milk at the same meal?

A.—You should eat the simplest kind of food. Be sure to have regular intestinal elimination. For further information kindly send a self-addressed, stamped envelope and repeat your question.

2.—This would not be wise to do although many food authorities see no objection.

* * *

Mrs. M. E. F. Q.—What treatment would you advise for a skin trouble which is in the nature of prickly heat?

A.—This is probably due to hives This may be caused by some food which produces irritation, constipation, or nervousness. Watch your diet and be sure that the intestinal tract is kept clear. For further particulars send a self-addressed, stamped envelope and repeat your question.

* * *

Dr. Copeland will answer for readers of this paper questions on medicinal, hygiene and sanitation subjects that are of general interest. Where the subject of a letter is such that it cannot be published in this column, Dr. Copeland will, when the question is a proper one, write you personally if a self-addressed, stamped envelope is enclosed. Address All Inquiries to Dr. Royal S. Copeland. In care of this office.

(Copyright, 1925, by Newspaper Feature Service, Inc.)

What strange tricks birds and animals do, we can only guess at, when we hear, see or read about some of their stunts.

One old man, who has lived in the woods most of his life, was helping me locate some interesting birds, when, at the edge of a lake, we saw a fox trotting along the sandy shore with something in his mouth. That changed the whole morning's work for me, for we sat down right there and then to fish, while the old fellow told me about his wild fox friend.

This is the story, just as it was related to me: A very young fox was caught in a trap, by the front leg. The trap did not belong to the man in the story, but the fox betrayed it to him by whining and crying. Our old friend went at once to the place and found the poor but handsome young fellow a prisoner and whining. It is bad business to go near a trapped wild animal, but the pain and trouble had worked on this fox so that he was glad to see the old man, for he did not resist having his mouth tied up and he let the man carry him home.

The lacerated leg was put in splints and three weeks of companionship with a friendly old man, healed the leg and gave the fox a new understanding of human beings. He found out that some are good and kind to wild things.

Now for the main point.

The fox was released, went away at once and was not seen again for a year, and when that time came, it was a matter of foxy cunning and trust, for the fox was chased by some other animal, rushed in with a dead rabbit, dropped it at the man's feet, ran to the door and watched the woods for almost an hour, and then came in, picked up him meal in an relieved manner and giving the man a knowing look, which explained everything and yet explained nothing, trotted away out of sight.

TOMORROW'S HOROSCOPE

By Genevieve Kemble

THURSDAY, AUGUST 20.

This day promises to be an eventful and possibly exciting one, judging by the prevailing sidereal operations. The most notable event may be the removal of a long-standing obstruction, which should make way for substantial growth and financial accumulation of worth. But these fine auguries should not be negatived by disputes and wrangling. Letters, writings and contracts should be signed with care. There is a sign which may mean accident, so care should be taken of the physical well-being and travel should be undertaken with precaution.

Those whose birthday it is are under excellent promise for an active, eventful and prosperous year. Substantial growth and satisfactory financial returns in business may follow the removal of an old obstruction. But do not resort to quarrels and disputes and also avoid the possibility of accident. A child born on this day should be clever, versatile and ambitious, but its inclination to contention and willfulness may make progress at times difficult for it.

TO ERECT SIGN.

Women's Institute Will Make Public "Welcome to Wooler."

WOOLER, Aug. 18.—On Wednesday the Women's Institute met at the home of Mrs. Donald McColl, with an attendance of over forty, with the President, Mrs. J. J. McColl, in the chair. The reading of the minutes showed an advancement in the community welfare by buying a lawn mower for the Memorial Park. This is a very attractive spot in the village, and the motion was made and carried, that a sign, "Welcome to Wooler," would be erected in this park.

Mrs. S. L. Terrill, the convener, took charge of the programme. Subject: "Dress, and Its Influence," including a roll call, and "The Best Books We Have Read." Mrs. Percy Gooding, Miss Lulu McColl and Miss Bernice Stacey were on the programme. Mrs. Vera Teal gave a few instructions on basketry. Mrs. W. A. McColl gave a short but interesting talk on her holiday to the Coast, dwelling on the mountain hike at Banff, going up 8,000 feet above sea level and then enjoying the refreshing sulphur springs at the foot of the mountain.

Refreshments were served, and the meeting closed.

ENGINEER DEAD.

J. S. Elliott Was Master Mechanic at Angus Shops Until Retired.

OTTAWA, August 19. Canadian Press. — The death occurred here yesterday of J. B. Elliott, for many years engineer for the Brockville and Ottawa Railway Co., and before his retirement, general master mechanic of the Canadian Pacific Railway Company, at the Angus shops, Montreal.

Mr. Elliott was about [illegible] years of age.

If there is anything that keeps the heart open to angels' visits and repels the ministry of ill it is human love.

CROSS-WORD PUZZLE

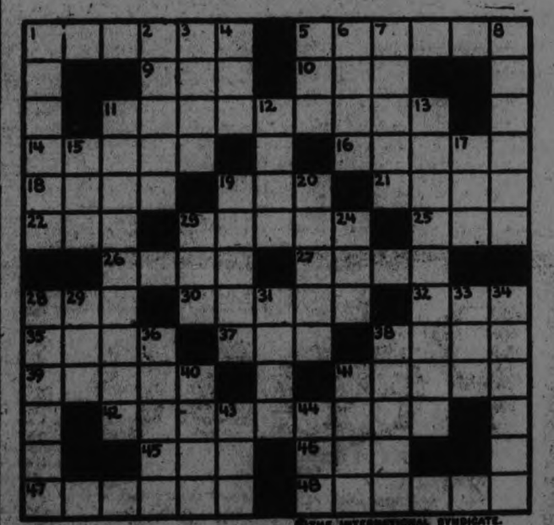

©THE INTERNATIONAL SYNDICATE.

SOLUTION OF YESTERDAY'S CROSSWORD PUZZLE

A	P	O		L	O	T	T	O		T	A	N
A		O	U	C	H		H		P	A	R	R
S	O	U	R	S		D	E	C		T	Y	R	O	L
A	I	L			G	R	I	L	L			A	R	E
S	T			R	A	N	A	E				N	A	
P	E		P	R	I	G		D	A	R	D		N	H
O		B	O	O	T	S		S	L	O	O	P		A
R	E	A	R	S				D	I	A	R	Y		
T		A	G	E	N	T		S	T	I	N	T		O
E	P		Y	O	U	R		P	I	N	G		C	R
	U	S		M	E	L	U	N		D	U			
W	N	W		B	A	L	M	Y		U	L	E		
A	G	A	T	E		T	A	E		P	A	L	M	Y
S		P	I	S	H		M	L	A	S	S		E	
	A	S	S		F	R	A	M	E		K	E	G	

CROSS-WORD PUZZLE

HORIZONTAL	HORIZONTAL (Con't)	VERTICAL (Con't)
1—Hooks for fastening	26—Spheres	12—Awkward fellow
5—Law violations	27—Decay	13—Careful attention
9—Town in S. W. France	29—Soon	16—Clamor
10—A grain	30—Boils slowly	17—Large cask
11—Amplified	31—Not severed	19—District of a feudal lord
14—European River	32—Clean by again	20—Deserve
16—Strike	34—Some	23—In place of
17—To be obliged	35—Term of respect	24—Dull brown
18—Be silent!	37—Exhort	28—Design made of small stones
21—Pronounce indistinctly	38—Fashions	29—Knack
22—Unyielding	VERTICAL	31—Fly aloft
23—Destined	1—Fascinates	33—Pronoun
25—Feminine suffix	2—Expended	34—Proceeds within
26—Resting on the surface	3—Cover with stones	36—Take oath
27—Step of a ladder	4—Entreat	38—Enraged
28—Injure	5—Sound uttered by a dove	40—Chanted
30—Form of gum	6—Strikes sharply	41—One
32—Small perforation	7—Separate articles	42—Cereal
	8—Harsh	44—Quadruped
	11—One who vexes	

SUGGESTIONS FOR SOLVING CROSS-WORD PUZZLES

Start out by filling in the words of which you feel reasonably sure. These will give you a clue to other words crossing them, and they in turn to still others. A letter belongs in each white space, words starting at the numbered squares and running either horizontally or vertically or both.

The solution will appear in to-morrow's paper.

HALF-A-DAY : HALF-A-DOLLAR

These Prices Are "Just for Thursday Morning"

CREPE BLOOMERS

Women's Bloomers, made of English krinkle crepe with design of contrasting color. Cut on generous lines. Excellent wearing qualities. Regular 79c. Just for Thursday morning **50c**
(Main Floor)

STAMPED PILLOW SLIPS

Made from high-grade pillow cotton, stamped in attractive design to embroider, hemstitched scalloped edge. Regular 85c. Just for Thursday morning **50c**
(Main Floor)

INFANTS' SLIPS

White Nainsook and Fine Cotton Slips, trimmed with lace, button shoulder. Sizes to 4 years. Regular 98c. Just for Thursday morning **50c**
(2nd Floor)

TARTAN DRESS GOODS

Ideal for school dresses, 75 per cent. wool. Tartan Dress Material in dark green with white and red over-check. Very durable and attractive. 40 inches wide. Just for Thursday morning.. **50c**
(2nd Floor)

Women's Combinations

Fine quality Combinations in Swiss rib, short sleeves or sleeveless, wide or tight knee. Sizes 36 to 42. Just for Thursday morning.... **50c**
(Main Floor)

Linen Towelling

Pure Linen Towelling, white with red or blue stripe, durable quality, absorbent, 16 inches wide. 25c value. Just for Thursday morning at.....3 yards for **50c**
(Main Floor)

Necklaces

Crystal Bead Necklaces from Southern Europe. Many styles and colors to select from. Values to $1.75. Just for Thursday morning, **50c**
(Main Floor)

Toilet Soap Special

4 tablets Peach Bloom Soap, 3 tablets Fairy Soap and 1 long bar of Pure Castile. Just for Thursday morning, the lot for..... **50c**
(Main Floor)

Boys' Combinations

Balbriggan Combinations for boys, short sleeves and ankle length. Sizes 22 to 30. Regular 89c. Just for Thursday morning..... **50c**
(Main Floor)

Boys' Jerseys

Navy Jerseys with long sleeves, all plain or trimmed with red. Sizes 20 to 32. Just for Thursday morning, 2 for **50c**
(Main Floor)

Damask Ends

Short ends of Table Damask, suitable for many purposes, such as napkins, feeders, etc. Size about 27 x 54. Just for Thursday morning at..... 2 for **50c**
(Main Floor)

Glass Flower Baskets

Clear Glass Flower Baskets, standing 12 inches high, have fluted base and long graceful handle. Just for Thursday morning..... **50c**
(Basement)

Remnants at "Just for Thursday Morning" Prices

Short ends of Wash Goods, Chintz, Cottons, etc., have been collected from the different departments and assembled on the Top Floor in two groups. All useful lengths and marked at prices away below regular values. Just for Thursday morning at ..... **50c** and 2 for **50c**
(Top Floor)

Hats

Trimmed and Untrimmed Straw Shapes in smart styles. Several colors to select from. Just a few left, so out they go Thursday morning, 2 for **50c**
(Top Floor)

Soap Special

8 bars of Old Homestead Laundry Soap and 2 lbs. of Laundry Soap Krumblets. Just for Thursday morning..... **50c**
(Top Floor)

Shopping Baskets

Made of fancy braided straw on a base of two-inch splint. Two strong flexible handles. Several different colors. Regular 98c. Just for Thursday morning.... **50c**
(Basement)

Group Special

1 Medium Sized Market Basket of neatly woven splint with cover and 3 boxes of Pine Tree Matches. Just for Thursday morning.... **50c**
(Basement)

Floor Mops

Universal Floor Mops in triangular shape, with padded frame. Complete with five-foot handle. Regular 95c. Just for Thursday morning..... **50c**
(Basement)

Garbage Can and Pearline

1 Galvanized Garbage Can, strong and durable, secure handle, tight-fitting cover, medium size; also one package of Pearline. Just for Thursday morning.... **50c**
(Basement)

Chintz and Cretonne

36-inch Chintz and Cretonne in several floral or block designs. Attractive colorings. Regular to 65c yard. Just for Thursday morning, 2 for **50c**
(3d Floor)

Colored Marquisette

Very suitable for curtains or side drapes. Colored Marquisette in several desirable color blendings. Regular to $1.35. Just for Thursday morning..... **50c**
(3rd Floor)

Curtain Nets

Filet Curtain Nets with edge, 36 to 40 inches wide, attractive and durable. Regular 65c. Just for Thursday morning..... **50c**
(3rd Floor)

Curtain Rods

Kirsch Flat Double Curtain Rods that will extend to 48 inches. Regularly sold at 75c. Just for Thursday morning..... **50c**
(3rd Floor)

Irish Dress Linen

Real Irish Linen for dresses in all plain or with over-check in contrasting color. Ideal for outing frocks. Very serviceable and easily laundered. Good range of colors. Regular 98c yard. Just for Thursday morning **50c**
(2nd Floor)

Children's Dresses

A superior lot of Children's Dresses, made of high quality gingham, in smart styles, trimmed with applique. Several choice colors. Sizes to 6 years. Regularly sold at 98c. Just for Thursday morning **50c**
(2nd Floor)

Leather Hand Bags

Real Leather Hand Bags in pouch shape, with draw-string top; also Vanity Boxes with strap handle. Regular 98c values. Just for Thursday morning..... **50c**
(Main Floor)

Stamped Nainsook Gowns

Fine quality Nainsook Gowns in white, stamped in neat designs, short sleeves, V neck. Regular $1.25. Just for Thursday morning, **50c**
(Main Floor)

School Bags

Made of auto top leather, seams all carefully sewn, roomy, strap handles or long shoulder strap. Just for Thursday morning.... **50c**
(Main Floor)

Boys' Overalls

Heavy Blue and White Striped Denim Play Overalls for boys. Have bib and shoulder straps. Sizes 22 and 24 only. Regular 98c. Just for Thursday morning.... **50c**
(Main Floor)

Polish Special

1 lb. can of Hawe's English Floor Wax and one bottle of Lemon Furniture Polish. Regular 75c. Just for Thursday morning.... **50c**
(Basement)

Soup Plates

Made from English semi-porcelain, neatly decorated with green spray. Regular value, 25c each. Just for Thursday morning, 6 for **50c**
(Basement)

Kitchen Special

1 White Enamel Pudding Dish, 1-quart size, and one China Cream Jug, barrel shape, half-pint size. Just for Thursday morning.... **50c**
(Basement)

Toilet Paper and Rack

12 full size rolls of Economy Toilet Tissue; also one Toilet Paper Rack. Just for Thursday morning, the lot for..... **50c**
(Basement)

THE J. C. TURNBULL CO. LTD.

EVERYTHING NOW READY FOR THE BIG AUTO RACE MEET

To-morrow Afternoon the Exhibiltion Grounds Will Be the Mecca of All Interested in Work of Speed Demons.

Facts about the big automobile race programme to-morrow:

Place — Peterboro Exhibition Grounds.

Time—Gates open at noon. First race starts at 3 p.m.

Program—Six events, including the Barney Oldfield Diamond Medal race, and the Herbert King Trophy event.

Contestants—Many noted drivers of both Europe and America, including the world's champion woman driver, Mlle. Martens.

Prices—General admission 75 cents; tax extra; grandstand 25 cents extra; children, 12 years and under, 35 cents. (No extra charge for children in grandstand).

Warning — Spectators must positively keep away from both the inner and outer fences surrounding the race track. A safety zone, 40 feet wide, will be roped off and policed and must be observed by all spectators.

No Reserved Seats — First come, first served.

King Gasoline will reign at the Peterboro Exhibition Grounds to-morrow afternoon. The first auto race meet ever held here will be staged with many of the world's greatest pilots at the steering wheels of some of the fastest racing cars of the sport competing for rich cash purses and valuable trophies. Automobile racing, admittedly the most hazardous of all sports, when conducted over the Florida Beach or over the Brooklands, England or American board tracks, is most thrilling from the spectators' viewpoint, and from the driver's angle is considered about the most nerve-wracking test imaginable. But when the modern cars of Juggerhaut are sent around the narrow turns of a one-half mile dirt track, it is difficult to describe the dangers of such an adventure.

Heretofore, auto speed fans of this section have had to journey to Toronto or other cities to witness the speed duels between the star drivers. The bringing of the world's speed kings to Peterboro in advance of their appearance in Toronto and Ottawa at the Exhibitions, and in Montreal at the big Delorimier Park meet, can be credited to the enterprise of Webber Turner of the local Exhibition. Mr. Turner is most anxious that the meet to-morrow will attract a huge crowd in order that he may demonstrate to his board of directors that auto racing should be added to the program of the Peterboro Exhibition next and succeeding years. Automobile racing is a most expensive proposition from the promoters' angle. Some of the cars cost as much as $15,000, and it is easy to wreck a motor of the highly tuned type without even wrecking the chassis of the car in an accident. Mr. Turner succeeded in inducing Promoter John Sloan to adopt a lower price schedule here than is in effect at auto races in the United States. For Mr. Sloan, who is hanging up quite a lot of money in prizes and appearance money for the drivers, a big crowd must be drawn to enable him to make any profit. So, those who journey to the local Fair Grounds to-morrow will be able to tell from the size of the crowd whether Peterboro is to be annexed to the international automobile racing circuit beginning with the Exhibition next year.

"Scotty" Montieth, Louis Disbrow, Ray Claypool, Eddie Dailey, George Stevens, Floyd Roberts, Cleo Sarles, "Puddy" Hoffman, and Bob Green are the drivers who will crowd Lampkin to the limit. Each has a car with far more miles-an-hour speed than can be used on the local track. Thus, nerve and skill enters into the proceedings to a greater degree than speed.

There are two coveted trophies to be awarded, supplementing the valuable cash purses. Barney Oldfield, "the old master," daddy of all racing drivers, from his retirement in far off California, has hung up the Barney Oldfield Diamond Medal for the stars to race for. In the auto racing sport no trophy is harder to win than the Oldfield decoration.

The other trophy is the Herbert King Cup. Herbert King is an old Peterboro boy, now a famed tenor with a residence in Chicago. King is a dyed-in-the-wool auto racing fan being a close personal friend to Jimmy Moody and Walter Fraser, two noted speed boys. When he learned that Peterboro was going to be host to the big league auto racing pilots, King immediately notified the racing committee that he would award a gold and silver trophy made by Spaulding in Chicago.

Interest among the women speed fans will be centered in the exhibition drive of little Mlle. Martens, world's champion girl pilot. The petite girl has proved a sensation everywhere she has appeared, both in Europe and America. Her driving of a French Peugeot will rival the work of any of the men drivers and many who have seen here at the wheel of a fast racing machine declare that she will actually outdrive many of the male stars.

The famous racing cars have been on exhibition at several local garages during the past two days, and have created much enthusiasm among automobile enthusiasts as well as the general public.

There will be no reserved seats, those coming first will be the ones to get the best seats. "Start early and keep away from the danger zone," is the admonitory advice of Mr. Turner and others interested in making auto day a big success.

COMMUNISTS PLEAD TO ISSUE MANIFESTO

Say That Army and Navy Could Be Brought to Bear on Labor.

LONDON, Aug. 19 (Canadian Press).—Labor leaders are hardly likely to give serious consideration to a letter which the British Communist Party has forwarded to the National Labor Party and general council of the Trades Union Congress appealing for the issuance of a manifesto to the army and navy. It is suggested in letters that the situation between Labor and Capital, as conceived by the Communist party, be set forth in a manifesto to the effect that organized forces of Capitalism were prepared to use the army and navy to hold the workers under control or shoot them down if they showed resistance.

John Robert Clynes, who was lord privy seal in the MacDonald Labor Ministry, said: "Communists' fiery talk of mutiny and revolution belongs to an age which has passed and their utterances arouse more amusement than concern."

C.N.R. SHOP AFIRE.

Considerable Damage to Point St. Charles Boiler Shop.

MONTREAL, August 19. — Canadian Press. — Fire which broke out in the boiler shop early to-day did considerable damage to the Canadian National Railway shop at Point St. Charles, Que.

The fire had got a strong hold when it was discovered by a passer by, and the structure of the boiler shop was badly damaged.

It is believed that most of the valuable machinery was saved.

The monetary loss has not ascertained.

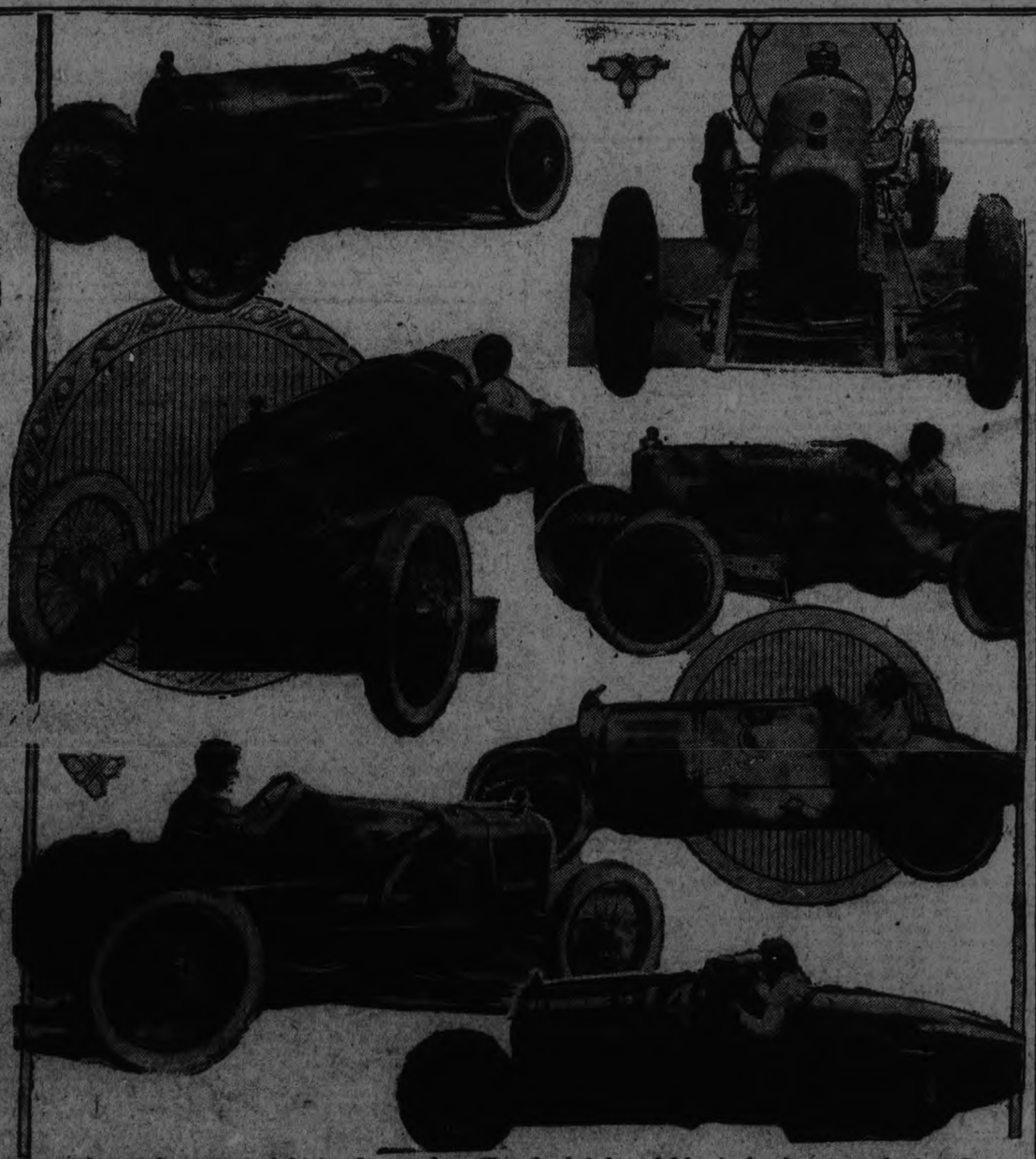

Some of the speed creation and driving demons that will make their formal debut in the Auto race classic at Peterborough Exhibition Grounds to-morrow.

MORE ICE CREAM EATEN THESE DAYS

Hot Weather Gives Impetus to Sale of Cooling Condiments.

According to George A. Gillespie, manager of the Peterboro Milk Products Company, the hot weather which has accompanied the past few days has increased materially the consumption of ice cream. He says that the increase is 100 per cent., which means that ice cream eaters are doubling up on their consumption in an effort to assuage the terrible heat.

Sultry evenings have witnessed streams of customers flocking into ice cream vending establishments, while perspiring clerks rush about in a futile effort to cope to the ravenous populace. Great supplies of bricks are bought to ward off the heat when the citizens reach home. Bulk ice cream is also carried away in quantity, and many buy fruit and nuts in order to compile their own sundaes.

For everybody in Peterboro is busy eating twice as much ice cream as is usually consumed. At spare moments during work those near a source of supply are seen to dash into the parlors for the cooling confection, while trays are borne away to succor those unable to leave their tasks.

People drink more milk too. At least more milk is used, and it may be in part due to the fact that quantities of milk sour before it can be used. That would scarcely account for the 10 per cent. increase, however, which has been noticed in the demand. People like cold milk and ask for it at restaurant counters and soda fountains.

Many might wonder what the unfortunates of other days did in former years when ice cream and cold drinks were not available, and such comforts as the electric fan and refrigerators were unknown.

EARLY BY-ELECTION.

To Fill Sir Adam Beck's Seat.

TORONTO, Aug. 19. Canadian Press. — A bye-election will be held as soon as possible to fill the vacancy cy in the Ontario Legislature caused by the death last Saturday of Sir Adam Beck, Hon. G. H. Ferguson, Premier, announced to-day.

The bye-election for the London seat will take place certainly before the next session of the Legislature, the premier said, though he could not say how soon the writs would be issued.

WOMEN'S PAGE

SOCIETY

Items for the society column must be received before 1 o'clock daily. Telephone ownbers 1600 and 1601.

Rev. Melbourne Johnson left the city yesterday to take charge of services in the United Church at Port Perry during the pastor's holidays.

* * *

Misses Elvira and June Scott of Belleville are the guests of Mr. and Mrs. W. Welbourne, of 201 King street.

* * *

Mr. and Mrs. Harry Heagle and family ,of Kingston, are the guests of Mr. and Mrs. W. Welbourne, 201 King street.

* * *

Mr. Welbourne and son, Wesley, have returned home from a holiday spent at Belleville, Kingston, Ottawa, Alexander Bay.

* * *

Mr. and Mrs. C. McDougal, of Oshawa, who were the guests of Mrs. E. Bethune, Cricket Place, for the past few days, left this morning for Rochester, N.Y., where they will spend the remainder of their vacation.

* * *

Miss Margaret Bethune has returned home after spending her summer holidays in Oshawa.

* * *

Dr. and Mrs. N. D. Foote and Master Billy are spending a few days at Pine Home, Stoney Lake.

* * *

Miss Marion Hill has returned home after spending a week's vacation at St. Catharines.

* * *

Miss Dorothy Hill has returned home after spending two weeks in Toronto.

* * *

Mr. and Mrs. C. W. Clark and two children left Friday on a motor trip to Midland for a week's vacation.

* * *

Mr. George Crowe, representing Cyzicus Sanctorum No. 24, G.O.S. & P. at the annual session of the Grand Orient at Syracuse, U.S.A., last week, arrived home on Monday evening.

* * *

Mr. Crowe travelled to Syracuse by C.N.R. and Ferry via Rochester, and motored home in company with the representatives of Mycerium Sanctorium, No. 41, Lindsay, and had a thoroughly enjoyable trip.

* * *

Mr. and Mrs. R. Clayton Waram and Mrs. Grace L. Taylor have returned from a two weeks' motor trip, having visited Montreal, Ottawa and Buffalo.

MAKE DELICIOUS PICKLES.

No guesswork as to quantities in making pickles when you use Parke's Pickle Mixture. It makes fine appearing and tasty pickles that will remain firm and keep well. No additional spices required. 35c a package.—Bond's Drug Store, corner George and Hunter Streets.

UTILITY COAT.

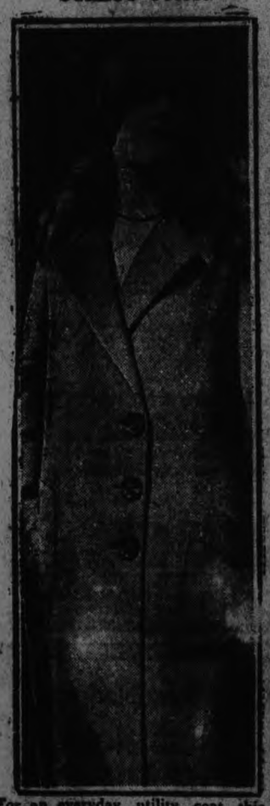

For an everyday utility coat this straight model of pearl grey coruna will no doubt be the choice of many smart dressers during the coming autumn. It fastens snugly in front in a semifitting manner and has smart patch pockets large enough to be useful, rather than decorative. An opossum collar adds a smart finishing touch.

Ends Diarrhoea—Stops Colic

whether in adult or child. The painful cramps, bowel disorders and discomfort disappear after a dose or two of Chamberlain's Colic Remedy. At all druggists. Never fails.

CHAMBERLAIN'S

Colic and Diarrhoea Remedy

ADVICE TO GIRLS

By Annie Laurie

Dear Annie Laurie: I am engaged to a young man, but our engagement is unknown to a friend of mine. When introducing him to this friend should I introduce him as my fiance?

—K. L. B.

K. L. B.: If your engagement has not yet been announced it is not necessary to use any other term than "friend" when introduciag your fiance. As a matter of fact you may introduce your fiance thus: "Mr. Green, this is Mr. White." This will eliminate the necessity for making known your engagement until such a time as you choose to announce it.

ADVICE TO A CONSPIRING HUSBAND-STEALER

Beatrice is in love. She's in love with the husband of another woman. She likes that woman and hates to hurt her by taking her husband away from her, but she "cannot give him up."

"My Love Is Stronger Than I And I Cannot Fight It!" says she.

That's what they all say when they want someone else's wife or someone else's husband: "My Love Is Stronger Than I and I Cannot Fight It."

The funny part of it is that we have been saying it so long we have almost bidded ourselves into thinking that we believe it. It's a popular fairy tale.

"Just another triangle," is probably what you will say when you read my letter. But, this is really different. The man I love is married and has a child.

You see, I am telling you the worst at first. I met his wife through mutual friends a year ago while the husband, whom I will call Charles, was away on a business trip.

I liked Rose, and we became rather chummy, seeing quite a lot of each other. I was boarding at the time and, having few friends, was glad to go to her home when she asked me there.

I forgot to say that I am not married. I teach school. To make a long story short, when Charles came back and I met him we forgot everything else.

It was but a short time before I knew I could not live without him. But I was tortured because of the situation. Rose was my friend and I loved her, too.

I tried to break away, but it was no use. My love was stronger than I. We were meant for each other. Rose as yet has no idea of what has been going on, for we dare not risk meeting in town.

I cannot give him up. I must find some way. I hate to hurt Rose, but he could make some provision for her and for their little girl. I care nothing for that side of it. I only know that I cannot give him up, so do not tell me to do that. I tried to go away, but my love is stronger than I and I cannot fight it.

And, why should I try to grind into the dust this beautiful thing that has come to me? Don't you think that when one wants something in this world so terribly it is really meant for them to have it?

BEATRICE.

So far, we haven't learned to look upon heart-stealing like chicken-stealing. If we want someone else's husband, we think we ought to have him. It's tough on his wife and children, but we can't worry about that. We want the husband and we must have him.

But is it enough to want something? Does that give us license to Take It? Try walking off with the platinum wristwatch in the showcase downtown and you'll find out soon enough. The plea that you saw it and loved it and your love was stronger than your will—that will bring no tears to the judge's eyes. You'll do time, just the same, Because You Have Taken What Did Not belong To You.

Stealing a husband is exactly as low as any other form of theft. Had this man and his wife already separated, the situation would be different. But as it is, she is deliberately sneaking into another woman's home and doing her best to steal another woman's husband. She is nothing more or less than a Thief, and the man himself will so regard her if she ever does win him away from the wife—which is doubtful! Perhaps if Beatrice will pause and consider that ugly word for a while she ma not see quite so much romantic glamor about her act.

(Copyright, 1925.)

Home-Making Helps

By Wanda Barton

(By WANDA BARTON.)

Furnishing an Intimate Breakfast Room.

One of the most charming rooms in the modern house is the breakfast room. This room should be small, have a bright outlook over a garden spot if possible, and be attractively fitted up. Eight months out of the year, the floor should be left bare. For the other four months a harmoniously colored, homespun rug should be used.

The walls permitting paint will be found more satisfactory than paper in this room. Soft corn color with a creamy ceiling make an excellent background. The woodwork may be stained, then oiled a warm chestnut brown. The floor is best done to match the woodwork. Do not have it too dark, but just enough yellow in it to make it a warm golden brown. Of course, all built-in shelves and corner closets are painted like the rest of the wood-work.

The draperies of gay chintz, having a great deal of lilac and yellow in it, may be finished at the top by an oilcloth valance of violet with scalloped edge. The drapes may also be bound with the oilcloth to give them a smart finish. Yellow glazed chintz shades may be used.

If there are one or more open corner closets, let the shelves have an edging of the lilac oilcloth. The painted furniture may be done in corn color, a shade deeper than the walls. The decorations, stripes or motifs are done in lilac. If desired,

HEDDA HOYT TALKS ABOUT THINGS THAT INTEREST THE BUSY WOMAN OF 1925

Sleeves

(Written for the United Press)

NEW YORK, Aug. 18.—(United Press).—

A ship without a rudder
A ship without a sail
A sleeve without a mooring
Is fashion's latest wail!

A sleeve does not seem an important fashion item. However, if you don't think it is, try to wear one of last year's sleeveless frocks on the street some morning. You'd be as out-of-date as if dressed in a hoop skirt.

Long sleeves permanently asserted themselves at the beginning of Spring. And, tiring of the simple long sleeve, designers have introduced sleeves for Fall that actually make or mar one.

For instance, there's the frock whose sleeves seems to float from nowhere. It is not attached at the shoulder seam but is tacked at the under arm permitting a portion of the shoulder to show. This sleeve is very full and is gathered into bands at top and bottom. The top band is sufficiently snug to hold the sleeve in position on the upper arm. The lower band confines the wrist. An imported gown of bluish green velvet has sleeves of this type made of velvet and embroidered gold stitchery. The neckline of the gown is rounded, the bodice is semi-fitted and the skirt is circular.

Then there are sleeves with floating wristbands which add grace to the afternoon frock. Other sleeves flare in circular movement at the cuff in conformity with the flare at the hem of the skirt. Ruffles trim the lower portion of several sleeves. Huge, pleated lantern effects made of printed chiffon adorn black frocks. Dressy velvet gowns and chiffon evening gowns often are made with fur extending from wrist to elbow.

A sleeve for evening wear that is becoming to matrons is merely a three cornered piece of chiffon attached at the under arm flowing to the hem of the skirt where it finishes with a gold tassel.

a fine outer line of the golden brown may be introduced to outline the lilac on the furniture and bring out the contrast in a most pleasing way. The cushions used for the chairs should be covered with the chints like the draperies; the ties may be of the material or of lilac linen braid.

The lilac and white china, yellow and white china ,or the cold green sedje ware may be used with basket trays having tiles to match, or the bamboo painted trays. The tea wagon may be used here to advantage and can be painted to match. If lamp shades are used with the willow or bamboo lamps, or those of painted wood, make them of the yellow glazed chints. Or the parchment shades may be used tinted a brown shading into yellow, or soft yellow with lilac iris motifs placed separately, or in border formation.

The linens used in this room should be the natural unbleached linen with the intials done in lilac. They may be hemstitched or the edges may be colored and finished with tiny tassels, not deep enough to make a frowsy fringe. Yellow linen sets with applied lilac borders are new and rather attractive.

SOME ODD FACTS.

In Jamaica they have a wonderful tree, from which people make strong whips, which have the handle and lash all in one. They cut a very long piece off one of the branches and strip off the bark from part of the branch, leaving the rest for a nice firm handle. For the lash they split the inside of the part they have left for the purpose, plait the strips together, and then they have a strong whip.

Americans are said to be the greatest meat-eaters, with an average per capita consumption of 175 pounds a year much the larger part being beef. The English, though known as beef-eaters average only 110 pounds of meat. The French eat only half as much as the English, and the consumption is still less in Germany, Austria and Italy.

SECRETS OF CHARM

By Lucrezia Bori

We all know how lovely eyes can dominate the face of their lucky owner. Many a girl that has otherwise plain features is exceptionally good-looking because she happens to possess beautiful eyes.

Now, not all of us can have lovely big eyes, just the color we want them to be with the long curly lashes, which are considered such a claim to real beauty. I say we can't have these things just for the wishing, but we can have pretty eyes that mirror our thoughts in a truly adequate way.

Speaking of this, the eyes, you know, are a dead give away of what lies beneath the surface. People who are shallow or selfish usually show signs of this in the expression of their eyes. In the same way, kindly, generous persons who are always ready and willing to help others, have a kindly, spiritual expression of the eyes which lends much to their charm.

Now, aside from these things which come from within to light the eyes, and which can be cultivated if the owner is willing and has the proper spirit, there are other beauty aids to the eyes which are well worth knowing.

In the first place, you must get enough sleep and must not strain your eyes by using them in bad light. If your doctor advises glasses, you must wear them when necessary.

In counting the beauty of the eyes, I consider the surroundings as well as the eye itself. If you can cultivate long lovely lashes by applying white vaseline to the roots of your eyelashes nightly, you will find it worth while to do so. Some people's lashes respond more quickly to this treatment than others.

Now, I consider the practice of using tweezers to remove straggly hairs from the eyebrows a perfectly good way to make your eyebrows conform to beauty lines, but let me warn you. Do, do be careful not to produce a hard, harsh eyebrow which simply cries out its blatant artificiality. You must be very careful to leave plenty of brow. Do not reduce what nature gave you to a hard unnatural line. I assure you, if many women had this line naturally, they would be trying every means possible to grow more eyebrows. The overly penciled brow imparts a hard impression to the face, and no woman wants to have this if she can avoid it.

If you have wrinkles under your eyes, apply a light touch of skin food here nightly. Do not rub it into the skin, as this part of your face is very delicate. Simply touch it lightly to the parts you want to feed.

If your eyes feel tired, make a cold compress and lie on the bed with it over your eyes for ten or fifteen minutes. You will feel rested and your eyes will sparkle.

IN THE KITCHEN

By Jeanette Norton

GOOD WAYS TO SERVE NEW CORN.

The last corn from the kitchen garden always seems the best.

Baked Corn and Tomatoes.

Pare and slice four tomatoes thin. Shuck and silk six or eight ears of fresh corn, depending on the size. Take a sharp knife and cut the corn from the cobs, not cutting deep enough to get the little shucks, then scrape down the milk with the back of the knife. Butter a pudding dish and lay in a layer of tomatoes, then add a layer of corn, dot with butter, dust with pepper and salt and sprinkle with a little sugar. Dust over a tablespoonful of fine crumbs, then add a layer of tomatoes and repeat as before. Put the seasoning over the top and sprinkle with a little grated cheese. Pour in a small cupful of cream and bake about a half hour in a medium oven.

Creamed Corn on Toast.

Cut the corn neatly from six fresh ears. Put the corn in a small saucepan with pepper, salt, a tablespoonful of sugar, a heaping tablespoonful of butter and two cupfuls of rich milk. Stew gently until the corn is done, then heap on hot buttered toast and garnish with strips of freshly broiled bacon. If desired, poached eggs may be put on top.

House Roasted Corn.

Husk and silk six ears of fresh corn, then boil it in the usual way. When the corn is done, place the ears on a greased gridiron and broil over a gas hole or under the flames in the broiler, turning until well scorched, but not burned. Serve on hot plates, buttered and dusted with salt.

Old Indian Corn Flappers.

Cut enough corn from the cobs to make two cupfuls. Add a cupful of rich milk, a beaten egg, half a cupful of sifted flour, salt, pepper, a teaspoonful of sugar and a half saltspoonful of baking powder. Bake by dropping onto a hot greased griddle.

Dainty Corn Souffle.

Husk and silk six ears of fresh corn and then score each row of the kernels with a sharp knife, then scrape them down with the back of the knife. This should yield a cupful of the pulp. Add a tablespoonful of soft butter, a cupful of light cream, pepper, salt, a little sugar and the beaten yolks of three eggs. Cook in a double boiler until smooth and creamy, stirring constantly. Remove from the fire and cool. When cool, fold in the stiffly beaten whites of four eggs. Turn into a buttered souffle dish and bake for twenty minutes in a brisk oven.

SHOCK CAUSES DEATH.

Sudden Change of Temperature Kills Youthful Bather.

TORONTO, Aug. 19 (Canadian Press).—Shock, the consequence of a weak heart and sudden immersion in the lake, where he was bathing yesterday afternoon, caused the death of Robert Best, aged eleven.

PERSONALS FROM CAMPBELLFORD

Miss Eva Holland of Toronto is a guest at the home of Mr. and Mrs. L. O. Pearse, Frank St.

Mr. George Oulton of Toronto is a guest at the home of his uncle, Mr. Thomas Oulton.

Mr. and Mrs. Oliver Stephens of Embro are visiting at the home of the former's parents, Mr. and Mrs. Frank Stephens, West River Road.

Some of those who left on Tuesdawy morning for the West were: Messrs. Norman Stover, Hector McArthur, Victor Cochrane, Charles Dunk, Hylton White, Arthur McComb.

Friends of Mr. Joseph Dolman, who suffered a severe stroke on Friday will regret to learn that his condition is not much improved.

Mr. and Mrs. George Steer of Vancouver, B.C., Mr. and Mrs. William Cavano of Manvers spent the week end at the home of their brother, Mr. Albert Gillespie, Front street.

Miss Pearl Aikens of Peterboro was a week-end guest at the home of Mr. and Mrs. Albert Gillespie.

Maude (coyly)—"Do you remember that once you proposed to me and I refused you?"

Smithers (trying to be gallant)—"Yes; that is one of my most beautiful memories."

ANNOUNCING

The perfection of a process whereby the Medicinal Values of Pure Castor Oil are retained, yet all the nauseating features eliminated

Tasteless CANDIED CASTOR OIL

What a Boon!

—for the doctor: his orders faithfully followed

—for the kiddies: no more teasing nor threats

—for the grown-ups; for everyone

Just the taking of a delicious chocolate-coated cream candy, in appearance, in taste, in fact.

Kastor Jems

Your Doctor Should Know Them

25¢ & 50¢ Packages

ATHLETICS' LEAD CUT IN HALF; LEAD SENATORS BY SINGLE GAME

Defeat By St. Louis Was Costly, as Washington Beat Cleveland.

17 FOR LYONS.

Chicago Hurler Added Another Victory to His String —Yankees Won.

Washington 7; Cleveland 4

CLEVELAND, Aug. 19 (Canadian Press)—Washington took the third game of the series from Cleveland yesterday, 7 to 4, knocking Uhle from the box in the fourth inning and scoring one run off Speece in the fifth. Cleevland was unable to score off Walter Johinson until the fifth, when the Indians made four runs. Score:

Washington .. ..010310002—7 10 1
Cleveland .. .. ..000040000—4 5 0

Johnson, Gregg, Marberry and Ruel; Uhle, Speece, Karr and Myatt.

Chicago 4; Boston 2

CHICAGO, Aug. 19 (Canadian Press)—Ted Lyons won his seventeenth game of the season yesterday when Chicago bunched hits off Fred Wingfield and defeated Boston 4 to 2, in the first game of the series. Lyons had only two bad innings, when the visitors bunched six of their ten hits for two runs.

Boston .. .. ..100000010—2 10 1
Chicago .. .. ..10000300x—4 8 0

Wingfield and Bischoff; Lyons and Schalk.

St. Louis 7; Philadelphia 6

ST. LOUIS, Aug. 19 (Canadian Press)—Washington gained a full game on the league-leading Philadelphians yesterday when the Athletics dropped the first game of the series to the St. Louis Browns by the score of 7 to 6. Score:

Philadelphia .. ..010103010—6 13 3
St. Louis .. .. ..50000020x—7 8 0

Quinn, Baumgartner, Groves, Rommel and Cochrane, Perkins; Bush, Danforth, Vangilder and Hargrave.

New York 5; Detroit 2

DETROIT, Aug. 19 (Canadian Press)—New York leaped on two hapless Detroit pitchers and beat the Tigers, 5 to 2, in the first game of the locals' home stand that opened yesterday. Babe Ruth poled his twelfth home run of the season off Stoner in the eighth inning. Score:

New York .. ..000001031—5 13 1
Detroit.. .. .. ..00010010—2 9 1

Hoyt and Bengough; Stoner, Doyle and Bassler, Woodall.

CHOPPY SEAS CAUSED DEFEAT

Miss Ederle Swallowed Great Quantities of Salt Water in Mid-Channel.

END WAS SUDDEN.

BOULOGNE, France, Aug. 19 (Canadian Press).—Gertrude Ederle, the 18-year-old American girl, failed to swim the English Channel yesterday. She matched the strength and endurance of her muscles against the treacherous waters in a superb battle, but was defeated.

The end came suddenly six and a half miles from Dover after eight hours and forty-six minutes of one of the greatest exhibitions the old Channel has ever seen. She had swallowed great quantities of salt water repeatedly during two miles of a choppy sea which was encountered about mid-channel, and she was unable to withstand the effect this had on her.

Miss Ederle entered the water at Cape Gris-Nez at 7.12 o'clock in the morning, and ended her strenuous task at 3.58 in the afternoon. She bobbed as if her heart would break when she was dragged aboard a rowboat after having been kept afloat by Ishak Helmy, the Egyptian swimmer, who at a sign from her trainer, Jabez Wolfe, threw his arms about the sinking girl.

Extremely Low Round Trip Fares

to California

are in effect until September 30, with return limit October 31. An ever-changing panorama of scenic beauty surcharged with historical interest and romance.

Rail or Steamer via New Orleans

Sunset Route

New Orleans Houston San Antonio El Paso Tucson Los Angeles San Diego San Francisco

Ask for particulars regarding the marvelous Carrizo Gorge, and the 120-mile automobile trip over the Apache Trail between Globe and Phoenix, Arizona.

For Information and Literature Address

A. J. POSTON, General Agent, Passenger Dept., 343 Broadway, New York City

SOUTHERN PACIFIC LINES

BANTAM FINAL WON BY ROTARY

Good Pitching By Crary Was Backed Up By Perfect Fielding.

SCORE WAS 9-3.

Rotary Bantams are champions of tthe city in their series by virtue of their win over Dufferin All-Stars in the third game of the playoffs last night. The score of the final game was 9-3.

Good pitching by Crary, backed by heavy hitting and errorless fielding, was too much for the East City lads. Jack Deannard's boys pounded Armitage for sixteen hits, although he struck out eleven. Crary struck out 15.

MacDonald led the batsmen with four hits in five tries. Cuthbertson had three and Payne and Cuffe collected two . Every member of the team except Dormer and Howden, had one hit. Green, with two, and Ellis, Mongraw and Collins, with one each, were the Dufferin hitters.

Manager Deannard and his boys are slated to play the Ottawa bantam winners next, and are figuring ways and means of making the trip. A sudden death game halfway there is spoken of, but even then assistance is needed.

Rotary — Dormer 3b, Crary p, Howden cf, Levine cf, MacDonald 1b, Payne c, Cuthbertson lf, Cuffe rf, Mowry 2b, Holland ss.

Dufferin All-stars—McMahon ss, O'Brien c, Starr c, Ellis 2b, Greene 3b, Whaley lf, Milliken lf, Mongraw cf, Collins 1b, Armitage p, Murray rf, Maher rf.

Rotary .. ..200303200—9 16 0
Dufferin All-stars 010200000—3 5 1

HYDRO AND CLERKS FIGHT TO A DRAW

Mill A Defeats the Oddfellows by a Score of Ten to Three.

CAMPBELLFORD, Aug. 19.—A snappy exhibition game was staged on Monday between the Clerks and the Hydro squads which went nine innings to a draw. Pitchers received sterling support in the pinches and were able to keep the scoring at a low figure.

Hydro.—Johnston, p; Bennett, c; W. Blakely, 1b; R. Blakely, 2b; Reeves, 3b; Tinney and Saunders, ss; Beatty, rf; Badgley, lf; Newson, cf.

Clerks.—Dr. Bussey, p; McCulloch, c; Denike, 1b; Blake, 2b; Gay, 3b; Parsons and Hunter, ss; Young, rf; Ingram, lf; Bush, cf.

Score by innings:

Hydro ....001000010— 2 8 2
Clerks ....000101000— 2 9 3

Umpires—Bennett and Colby.

League Game.

In a league game Mills A showed their supremacy over the Oddfellows, when they heaped up a score of 10 counts against 3.

Mill A.—Dummitt, p; Lambert, c; Montgomery, 1b; Hardy, 2b; Reed, 3b; Blake and Maguire, ss; Beaudoin, rf; Ayrhart, lf; Booth cf.

Oddfellows.—Sherwin, p; Menzies, c; Dunk, 1b; Massey, 2b; Ferris 3b; Dr. Longmore and J. Poulton, Sr., ss; J. Poulton, Jr., rf; Pethwick, lf; Anderson ,sf.

Score by innings:

Oddfellows.... ....010002000— 3
Mill A.... ....00124030x—10

Umpires Weston and Dunk.

INSIDE GOLF.

By CHESTER HORTON

Maker of 51 Golf Champions. "Golf's most successful teacher," says "Chick" Evans

I mentioned in a previous article that the ball could be cut from a sand trap with a niblick by chopping the blade across the ball and taking a slight cut of sand with it, causing the ball to jump a bank some three or four feet high, then run to the pin. Here is a typical shot in which the natural back-spin imparted to the ball by the niblick blade changes to over-spin when the ball hits the green because the ball still has forward energy in it. The correct way to make such a shot is to so hit the ball that it will just clear the embankment, it being assumed in this, of course, that the ball lies back a few feet from the wall. For this shot, also, the blade must be played with its natural lie. If it is flattened down or if the hands are too far forward, causing the blade to lose its natural loft, something else will happen with the ball. Players should always be careful to play the club with its natural lie unless the shot calls for changing it.

(Copyright John F. Dille Co.)
(Copyright, Chester Horton, 1925—reproduction in any form strictly prohibited.)

"Father," said a small boy, "what's an investigation?"

"An investigation, my son, is usually an effort to locate the responsibility of a disaster after it is too late to make any difference."

BASEBALL STANDING

INTERNATIONAL LEAGUE

Baltimore	83	46	.643
Toronto	78	53	.595
Rochester	66	62	.516
Buffalo	65	67	.493
Reading	62	66	.484
Jersey City	61	67	.477
Syracuse	52	77	.403
Providence	48	77	.384

AMERICAN LEAGUE

Philadelphia	72	38	.655
Washington	72	40	.643
Chicago	62	552	.544
St. Louis	56	57	.496
Detroit	55	58	.487
Cleveland	52	65	.444
New York	48	63	.432
Boston	34	78	.304

NATIONAL LEAGUE

Pittsburgh	66	43	.606
New York	66	49	.574
Cincinnati	61	51	.545
St. Louis	56	59	.487
Brooklyn	52	557	.477
Philadelphia	50	60	.455
Chicago	49	63	.437
Boston	49	67	.423

LEAFS WIN LAST IN JERSEY CITY

Got Even Break on Series—Syracuse Won on Errors.

GREYS BEAT HERD.

Toronto 2; Jersey City 1

JERSEY CITY, Aug. 19 (Canadian Press) — Toronto obtained an even break in the series with Jersey City by winning the final game of the series yesterday, 2 to 1. Joe Kiefer held the visitors to two hits until the seventh, when Manion's single, a triple by Carlyle and Capes' single accounted for two runs and the victory. Score:

Toronto .. .. ..000000200—2 6 2
Jersey City .. .. .000100000—1 8 0

Thomas and Manion; Kiefer and Vincent.

Syracuse 5; Reading 4

READING, Pa., Aug. 19 (Canadian Press)—Errors and poor baseball gave Syracuse a victory over Reading yesterday in the last game of the series, 5 to 4. The game was called at five o'clock at the end of the eighth inning to allow the teams to catch a train. Score:

Syracuse.. .. .. ..00500000—5 10 2
Reading.. .. .. ..21100000—4 12 4

Grabowski and Niebergall; Wilson and O'Neill.

Providence 4; Buffalo 3

PROVIDENCE, R.I., Aug. 19 (Canadian Press)—The Grays won the final game of the series here yesterday from Buffalo, winning in the ninth frame by the count of 4 to 3. Jones, on the hillock for the Bisons, passed three batters in a row, forcing in Sheehan with the winning tally. Score:

Providence .. .. ..000001021—4 7 1
Buffalo .. ..02000010—3 9 1

Brown, Matteson and Lynn; Shea, Proffitt, Jones and Hill.

EVEN THE BIRDS SALUTE PRINCE

Flock of Them Dyed Red, White and Blue, Loosed in Buenos Aires.

BUENOS AIRES, Aug 19 (Canadian Press).—Buenos Aires continues en fete for the Prince of Wales. The streets surrounding His Royal Highness's residence were continually thronged by people anxious to catch a glimpse of the Prince, while crowds along the routes of the royal car and at various functions which he attends are so great as to cause great inconvenience to the police.

Yesterday afternoon the Prince visited the national industrial school, and was later present at a reception at Congress Hall. Last night he attended a gala performance of opera at the Colon Theatre.

Yesterday, when the Prince was motoring back to town after inspecting the naval school throngs lined the streets and threw flowers in the of His Royal Highness.

A picturesque feature of the return journey was the liberation of a flock of birds which had been dyed red, white and blue.

A few drops

of Absorbine Jr., to an ounce of water, makes a Mouth Wash that will free the teeth of injurious germs.

Used morning and night, it will arrest Pyorrhea and Gums—and change white, spongy, bleeding gums into firm, pink, healthy gums.

Absorbine Jr.

Is pleasantly aromatic and leaves the mouth feeling clean, cool and fresh.

Only a few drops, remember—so the bottle will last a long, long time. $2.50—at most druggists or sent postpaid by

W. F. YOUNG INC. Lyman Building - - Montreal

VICTORY FOR EACH LEAVES LEAD OF PIRATES STILL THREE GAMES

Giants Beat Cubs, While Pittsburgh Hammered Brooklyn.

DOUBLE WINS.

Reds Took Pair From Phils and Braves Beat Cards Twice.

BROOKLYN, Aug. 19 (Canadian Press).—Pittsburgh held its three-game lead in the National League yesterday by defeating Brooklyn 11 to 4, while the Giants conquered Chicago. Tiny Osborne was knocked out of the box in the third, and the Pirates scored eight runs off Hubbell. Score:

Pittsburgh ....008010011—11 12 0
Brooklyn.. ....013000000— 4 10 2

Yde, Aldridge and Gooch; Osborne, Hubbell, Ehrhardt, Cantrell and Taylor.

New York 7; Chicago 1.

NEW YORK, Aug. 19 (Canadian Press)—Excellent pitching for seven innings by Nehf and a six run rally in the eigth gave the Giants a victory over Chicago yesterday 7 to 1. Nehf relieved Scott in the second and Maranvill tripled immediately. The only other hit off the New York left-hander was a bunt by Heathcote in the ninth. Irish Meusel hit a home run with Young on base. Score:

Chicago.... ....10000000— 1 6 1
New York ....00000106x— 7 14 0

Cooper and Gonzales; Scott, Nehf and Hartley.

Cincinnati 7—11; Phillies 5—10

PHILADELPHIA, Aug. 19 (Canadian Press).—Cincinnati won both ends of yesterday's double-header with Philadelphia here, taking the first game 7 to 5, and winning the second in eleven innings, 11 to 10.

First Game:

Cincinnati ....005002000— 7 11 2
Philadelphia.. ....001010201— 5 13 2

Luque, May and Hargrave; Betts, Couch, Mitchell and Henline.

Second Game:

Cincinnati.. ....01030040003—11 18 3
Philadelphia ...30000220102—10 15 1

Benton, May and Wingo, Hargrave; Knight, Betts, Mitchell and Wilson.

Boston 6—5; St. Louis 2—2.

BOSTON, Aug. 19 (Canadian Press).—The Boston Braves celebrated the tenth anniversary of the opening of Braves' Field by a double victory over the St. Louis Cardinals yesterday by scores of 6 to 2, and 5 to 2. The visitors were unable to gather more than eleven hits in both games, Rogers Hornsby going hitless. Scores:

First Game:

St. Louis ....000000011— 2 5 2
Boston ....04001010x— 6 12 0

Reinhart and O'Farrell; Genewich and O'Neil.

Second Game:

St. Louis ....10000010— 2 6 3
Boston ....02300000x— 5 6 1

Dyer, Rhem and Schmidt; Graham and O'Neil.

WOMEN EMPLOYEES COWED BY ROBBERS

Three of Them Locked Up While Safe Was Rifled.

DETROIT, Aug 19 (Canadian Press).—Three women employees of the Brooks Loan Company were trussed up by armed robbers yesterday and forced into a rear room of the office at the point of a pistol while the safe and cash drawer were ransacked of $400.

"Get into the back room," ordered the leader of the robbers. The terrifid girls walked into the rear room, where they were kept under guard. In the meantime an accomplice had entered the sage and ransacked both safe and cash drawer. The robbers then fled.

The comparison of love to fire holds good in one respect—that the fiercer it burns the sooner it is extinguished.

CUTHBERT WON WESTERN OPEN

Winnipeg Amateur Had Card of 152 For 36 Holes.

WAS ONE UP.

CALGARY, Alta., Aug. 19 (Canadian Press).—Edmonton's golfing ace, Duncan Sutherland, went out of the Western open golf championship yesterday, when Jack Cuthbert, Winnipeg, Western amateur champion, turned in a 72 for the second 18 holes of the event, making a card of 152, which was one better than Sutherland, who took a 78 yesterday morning.

Tom Wilson, Calgary professional, slumped rather badly, taking 156 for the 36 holes, with 80 on the morning's round.

Cuthbert played par golf on eight holes, missing an eighteen inch putt for his ninth par on the fourteenth.

NEWS OF BETHANY

BETHANY, Aug. 18.—Mr. Ormand Kincade, of North Bay, spent a few days with his parents, Mr. and Mrs. Gilbert Kincade.

Mr. C. Darrock is moving his family into the west end of Mr. Milton Challice's house.

Mr. Edward Bray is having a new stone cellar built under his house.

Miss Dorothy Buller, of Brantford, is visiting with friends in the village.

Mrs. Robert Porteous returned home on Friday after a visit with Peterboro' friends.

Mr. and Mrs. Howard Bray and Miss Annie Bray motored to Lindsay on Friday.

Mr. and Mrs. Gilbert Kincade and son, Ormand, motored to Peterboro' on Thursday.

Mrs. John Leslie, of the Brick Corners, Manvers, was in the village on Friday afternoon.

Mr. Wm. McCartney, of Toronto, spent the week-end at his home here.

The Municipal Council held their regular monthly meeting in the council chambers on Saturday with a full attendance.

Mr. and Mrs. S. Jemison spent Friday in Port Hope visiting friends.

Mr. and Mrs. Milton Fallis, of Fallis Line, Cavan, were guests of Mr. and Mrs. Ty J. Jackson on Sunday.

Miss Jean Ingram, of Peterboro', is visiting Miss Helen Byers.

Mrs. Wallace Martin visited friends at the Brick Corners on Sunday.

Messrs. P. C. Brown, Wm. Brown and Edward Swanson motored to Peterboro' Saturday evening.

Mr. Claud Portrous and his sister, Mrs. Onda Thorndyke, are in Toronto with their father, who underwent a serious operation on Friday.

Miss Sadie Veals, of Toronto, is spending a few days, the guest of her sister, Mrs. Claud Portrous.

Mrs. Archie Whitesides and children have gone to Cobourg to visit her brother for a few days.

Mr. Wm. McMaster has commenced the season of grain threshing, and reports the yield in general as good.

BRINTON CARPET WON.

Defeated Ontario Marble Works 11-4 in Fast Game of Softball.

In a softball game played last night, the Brinton Carpet Company won from the Ontario Marble Company by 11 runs to 4. The teams:

Brinton Carpet Co.—G. Anderson, 1b; G. Lackey, 2b; C. Corbett, c; F. Cripps, 3b; A. Bishop, p; H. Rose, rf; J. McMartin, cf; R. Woodhouse, lf; W. Curtis, ss.

Ontario Marble Co.—D. Sullivan, 2b; E. Leonard, 1b; Ed. Leonard, p; J. McCoy, 3b; M. Williams, rf; Murdock, ss; Welch, rf; Lavoie, lf; M. Leonard, c.

SPORT GOSSIP AND COMMENT.

Opinion around the circuit seems to be evenly divided as to the result of the Kingston-Peterboro play-off series for the Central Ontario championship, which commences with a game here on Saturday. In the other two cities of the Central loop both teams have friends, with the bulk of Oshawa sentiment going to Peterboro and perhaps the majority of Belleville fans pulling for Kingston. But the issue will be decided not by sentiment but by the teams on the field, and the Petes are confident that they have strength enough to turn the trick and go into the Ontario play-offs, where this city has not been represented in the senior series since 1920.

* * * * * * * * *

Saturday's game at Riverside Park will commence at 3 o'clock sharp, with Ken. Colling of Belleville officiating behind the bat, and the duty of making the decisions on the bases entrusted to Geo. Sullivan of Kingston and Alex. Kay of Peterboro. These umpires will officiate throughout the series.

* * * * * * * * *

The present dope as to pitching selections for Saturday's affray seems to favour "Lefty" Cairns as the Kingston choice, with Frank Whitehouse doing the gunning for the Petes, although neither manager has made a definite announcement. Arniel will catch for Kingston, with Swanston behind the bat for the Petes. Both teams have come through in good shape and will be at full strength for Saturday.

* * * * * * * * *

The Raybestos team, East Peterboro winners and Peterboro's representatives in the O.B.A.A. intermediate play-offs, are slated to play Lindsay, Big Four winners, in Lindsay today, with the second game here on Friday. The Raybestos team has been playing good ball, fielding nicely and hitting hard, and they should give Lindsay a great argument for the honours. Friday's game should draw a big patronage.

* * * * * * * * *

Micky Murray's Galt team has been knocked out of the running by Preston, and the St. Thomas team, of which Melville Jamieson, another old Peterboro boy, is Secretary, has been knocked into the discard by London. Thus the two old rivals have both dropped from the picture.

—F. D. C.

CRICKET RECORD BROKEN BY JACK HOBBS, SURREY

Made 127th Century of His Career in County Match.

TWO IN GAME.

Tied Dr. Grace's Record in First Inning, Breaking it in Second.

LONDON, Aug. 19 (Canadian Press)—Jack Hogg, the noted Surrey cricketer, who Monday in the county cricket championship match between Surrey and Somersetshire, scored his 126th century in Surrey's first innings, thus equalling the world's record set by Dr. W. G. Grace, the most brilliant all-round cricketer in the world, and yesterday in Surrey's second innings, made another century and thus eclipsed all records for runs during one period at bat, also created a new record of 14 centuries in one season. Hobbs' two centuries in this match was the third occasion in his cricket career on which he has scored a century in each innings of a match.

Hobbs was given a great ovation by a big crowd of spectators who had shown the keenest interest in his play throughout. The crowd surged round his pavilion and cheered continuously for a straight quarter of an hour. The enthusiastic gathering insisted upon the hero of the day making a speech.

Hobbs briefly addressed the crowd. He expressed thanks for the manifestation of pleasure at his play and said he was happy indeed to have achieved the ambition of his life.

The record of the match in which Hobbs set his mark so high was won by Surrey by 10 wickets, and is as follows.

Somerset 167 in the first innings (Young 58) and 374 in the second innings (Hunt 59, Young 71, MacBryan 109); Surrey 359 in the first innings (Hobbs 101, Pender 59) and 183 in the second innings without the loss of a wicket (Hobbs 101, Sandham 74, neither of them out).

Other Matches.

Following are the results of other county cricket championship games concluded yesterday:

Hampshire beat Leicester by four wickets. Leicester 77 and 238 (Taylor 77 not out). Hampshire 86 and 232 for six wickets (Jameson 82, Day 69 unfinish).

Lancashire defeated Derbyshire by 97 runs. Lancashire 103 (Hallows 65 not out) and 219 (Hallows 88). Derbyshire 98 and 127.

Nottinghamshire beat Middlesex by three wickets. Middlesex 175 (Hendren 71) and 260 (Hearne 52). Nottinghamshire 331 (Whysall 78, Lilley 66) and 106 for seven wickets.

Yorkshire won from Sussex by 23 runs. Yorkshire 119 and 230 (Oldroyd 77, Robinson 54); Sussex 87 and 239 (Bowley 105).

Warwickshire beat Northamptonshire by 129 runs. Warwickshire 159 and 434 for six wickets, declared (Parsons 75, Santall 63, Smith 59, Quaife 136 not out, Croome 57 not out; Northamptonshire 126 and 338 (Bellamy 55, Jupp 144).

WOOLER NEWS.

WOOLER, Aug. 18.—Mrs. Delvin, of Edmonton is the guest of Mrs Anderson.

Mr. and Mrs. Homer Simpson, of Dundas, paid a flying visit with Mrs. Clarinda terrill.

Miss Cleland is spending a few weeks with her sister, Mrs. Wm. Orvis.

The W.F.M.S. met at the home of Mrs. Arthur Brown on Friday. Fifteen ladies were present.

Mrs. Weaver, and daughter, Marjorie, of Frankford, are spending their holidays with Mr. and Mrs. Henry Curry.

A large number of children are suffering from whooping cough.

Miss Margaret Teal is suffering from quinsy.

Mr. Mat. Morrison and sister, Ada, of Belleville, called on many friends on Thursday evening.

Mrs. Frank Maguire and son, of Ottawa, visited Mr. and Mrs. C. F. Wessels.

Mrs. Geo. Gazley and son, of Toronto, are at home with her parents, Mr. and Mrs. Ed. Faux.

Mr. and Mrs. Reid, and Terrance, are spending a holiday at Campbellford.

Miss Jessie Smith, of Toronto, is the guest of Miss E. Valentine.

WOOLER, Aug. 18.—The Ladies' Aid met on Thursday in the basement of the United Church with a large attendance. After quilting, the usual meeting was conducted, with special musical numbers. Instrumental duet: George Ruttan and Gordon Ruttan; vocal duet: Mrs. A. G. Austin and Mrs. Mitchel; solo: Mrs. Mitchel. The hostesses were Mrs. C. P. Wessels and Mrs. Wilfred Wessels.

FALL FAIRS.

Belleville—Sept. 1-4.
Bobcaygeon—Sept. 10-11.
Brighton—Sept. 18-19.
Brockville—Aug. 17-21.
Campbellford—Oct. 1-2.
Keene—Oct. 6-7.
Kingston—Sept. 15-19.
Lakefield—Sept. 29-30.
Lindsay—Sept. 23-26.
Madoc—Oct. 6-7.
Marmora—Sept. 25-26.
Millbrook—Oct. 1-2.
Norwood—Oct. 13-14.
Oshawa—Sept. 14-16.
Ottawa—Aug. 22-29.
PETERBORO—Sept. 15-19.
Port Hope—Oct. 6-7.
Roseneath—Oct. 15-16.
Stirling—Sept. 15-16.

Bunions

Quick, safe, sure relief. Prevent shoe pressure. At drug and shoe stores.

Dr. Scholl's Zino-pads

This pad on the toe is easy

Pack a Gillette Safety Razor

Pack an EXTRA Gillette this trip. It's surprisingly handy, amazingly inexpensive.

NEW YORK LADY WINS AS CARMEN

Best Fancy Costume at Viamede's Annual Masquerade Dance—Many Costumes.

STONEY LAKE, Aug. 18.—Viamede pavilion was in gala attire on Friday evening last for the annual masquerade dance which is a feature of each season's gaieties. The attendance was good, both of spectators and those who were in fancy or comic costume and there was very much merriment over "who was who." The percentage of unique costumes was good and the task of the judges was no light one. The music supplied by Ellsworth's Orchestra was enticing and kept the floor full of dancers all evening. When the announcement of the grand march brought all in costume to the floor, the procession of gaily attired figures was a dazzling spectacle. "Carmen" flitted by on the arm of a "comic supplement", a cross word puzzle and a colonial gentleman, whose trim little feet belied the sex ,a gorgeous Valentino and Aunt Eppie Hogg, clowns and gypsies, kewpies, the gold dust twins, Napoleon, in solitary state, a pair of jolly romping youngsters, a grotesque straw man, a pretty little girl with long curls, whose coiffure answered the question, "Where are the girls of the old brigade", Si Perkins, the jolly hick, a Jew, a buxon coloured mammy and several dainty colonial maids all filed past with a host of less conspicuous figures lending a kaleidoscopic effect. The judges who were Mrs. Gilmour and Mrs. C. J. Sloan of Toronto and Dr. Belt of Cleveland made their selection of prize winners with considerable difficulty but judging from the applause the results were popular.

Mr. Paul Bilkey of Montreal, whose impersonation of Napoleon was remarkable was awarded the first prize for gentleman's fancy costume.

Mrs. Edwin B. Lausier of New York as "Carmen" received the first prize for lady's fancy costume. Mr. Hammond of Toronto who was the "straw man" was awarded the prize for gentlemans' comic costume, and Mrs. Wm. Clink of Toronto as "Aunt Eppie Hogg" received the prize for lady's comic costume. The prize for child's costume as awarded to Miss Margaret Ianson who demurely impersonated a kewpie doll.

After the prizes had been presented dancing was resumed and kept up till about midnight.

Miss Madge Scott as a colonial gentleman, Miss Pilkey a gentleman of the eighteenth century and Miss B. Bilkey as a colonial maid, and Miss Evelyn Henderson as a kewpie and Captain Lausier as a comic supplement and Mr. Andrews as Si Perkins were also among the outstanding costumes.

The evening passes into one of the pleasant memories of the season's social events at Stoney Lake.

Guests registered at "Viamede", Mount Julian, during the past week are as follows:

J. Ross, E. Griffin, Hamilton; I. Hamilton, Sheldon; S. Fisher, E. Roseborough, Mr. and Mrs. O. C. Brild and daughter, Toronto; Mr. and Mrs. Thomas S. Deering and family, Chicago; W. L. Neill, E. F. Riley, W .M. Perks, Walter R. Blackwell, Peterboro; Mrs. Chas. Ryan, Buffalo; Mr. and Mrs. F. C. McBride, Miss Ida McBride, Peterborough; Mrs. M. C. Harris, Toronto, Miss Geraldine Harris, Toronto; J. Wm. Reid, Toronto; Miss Florence L. Millar, East Liverpool, Ohio; Mr. and Mrs. D. B. Pratt, Hamilton; Miss Evelyn Bryce, Toronto; S. W. Fleming, Peterboro; Paul, Bilkey, Montreal, G. H. Carpenter, Montreal; Mr. and Mrs. Henderson and daughter, Mrs. J. J. Henderson, Cleveland; Mrs. J. W. McElroy, Mr. H. McElroy, Ottawa; Wm. McMillan, Pittsburg; Kathleen Green, Mark F. Scanlon, Wm. McBain, W. L. Webster, Toronto; D. R. Brooks, Oshawa.

WON IN MILLBROOK.

"Thistles" Defeated, Millbrook Girls at Softball.

MILLBROOK, Aug. 19. — The "Thistles," of Peterborough, and the local girls played a friendly game of softball at the agricultural park on Tuesday evening, the visitors evidently having an easy victory of 17-7, the Millbrook team being slow at the bat, and their field work was not up to the average. The teams lined-up as follows:

"Thistles"— B. Vincent, p.; A. Vincent, c.; Deyell, 1b.; G. Gimblett, 2b.; A. Janaway, 3b.; Evans, r.f.; A. Johnston, l.f.; M. Thornton, s.s.; A. Fitzgerald, s.s.

Millbrook— M. Richards, p.; L. Shaw, c.; G. Gray, 1b.; Thelma Armstrong, 2b.; Phyllis Richards, 3b.; Thelma Ball, l.f.; T. Russell, r.f.; S. McCorry, s.s.; M. Russell, s.s.

A. McCorry was plate umpire, and S. Gilmour on bases.

The local team entertained the visitors to lunch after the game, a number of friends both from Peterborough, joining in for the social hour.

Darkey No. 1—"Look here, Pete, don't stand on de railroad."

Darkey No. 2—"Why, Joe"

"Kase if de cars see dat mouf of yourn dey will t'ink it am de depo' and run rite in."

"Yes, sir, those brown shoes *have* discolored, haven't they, but then you have been using unsuitable and probably inferior dressing. Take my advice and use only "Nugget" Dark Brown Polish, it keeps shoes in condition and restores them to an even tone when they are rubbed or knocked.

Made in Black, Tan, Toney Red, and Dark Brown. Also White Dressing (cake) and White Cleaner (liquid).

"NUGGET" Shoe Polish

Canadian National Exhibition Toronto

47th Anniversary

The Annual World's Fair

Eclipsing anything previously presented—unique, sensational among Expositions.

Aug. 29 - Sept. 12 Inclusive

Peterboro's Greatest Day of Thrills!!!

TOMORROW (Thursday)

GATES OPEN AT NOON
First Race 3 p.m.

EXHIBITION GROUNDS

AUTO RACES

PUT PETERBORO ON THE INTERNATIONAL AUTO RACING CIRCUIT!

World's Speed Kings

The same death-daring, speed-mad, chance-taking dare-devils who will set Toronto, Ottawa and Montreal crowds on their heads!

And the Queen of Speed" Dainty, Petite, Marvellous MLLE. MARTENS Most of Europe and all of America has raved over her astounding driving!

6 Thrilling Races 6

YOU MUST NOT MISS IT!

The Lowest Prices Ever Charged for a Big League Auto Racing Meet — ADMISSION 75c (Tax Extra)
Grandstand 25c Extra; Children, 12 years and under, 35c; (No extra charge for children in Grandstand

KEEP AWAY FROM DANGER ZONE

TAKE A CHANCE Today Only

TOMORROW

Is it good?—We're yelling—"It is"

COLLEEN MOORE The Desert Flower

GROUNDS IN ORDER.

Small Boys Still Persist in Clambering Over Building.

Everything about the Exhibition Grounds now looks neat and trim as a result of the preparations that have been going on in past weeks.

Annoyance is still being caused by boys who persist in clambering all over the buildings and undoing much of the work of cleaning and repairing. It is stated that any boys who are found thus discrediting the community and themselves will be given an opportunity of becoming acquainted with the police.

EAST CITY GARAGE
First-Class Repairs on All Makes of Cars — Prompt Service
BRAITHEWAITHE & BUTCHER, Proprietors.
Phone 2247 J

Special Car Service to Ennismore
FROM FONTAINES
185 Hunter Street
PHONE 1055

MERCANTILE LEAGUE PLAY-OFF FOR CUP

Peterborough Lock Co. Meet Bankers in Series of Three Games.

Peterboro Lock Company has won the championship in the Mercantile League this year, but as there have been two cups donated, the winners have the choice of cups. They have decided to give the Bankers, who gave them a hard fight for first place, a chance to win, and when those two teams clash the fans can expect a battle royal. They are to play the best two out of three games.

As Mr. Fan said in The Examiner last night, this League has been poorly supported. These players certainly deserve the help of the fans.

BOWLING FINALISTS.

Two Toronto Rinks Qualify For Final Round.

TORONTO, August 19. — Canadian Press. — W. Hogarth, of St. Mathews' quartette, qualified for the final of the gold trophy competition at the 33rd annual Dominion Lawn Bowling Tournament this morning, by defeating J. Sword of Rusholme, 13 to 10, in the semi-finals at the Granite club. Dr. Giloran of Rusholme qualified to meet Hogarth in the finals.

BASEBALL.

An interesting battle will be staged on the ground in front of the Armouries at 6 o'clock, when the Garrison officers will play a team of Oddfellows in a baseball match.

MACMILLAN CUTS ARCTIC PROGRAMME

Explorer Hampered By Fogs and Early Ice.

WASHINGTON, Aug. 19. — (Canadian Press.)—The Macmillan Arctic expedition has abandoned hope of carrying out its full exploration programme over the Polar sea this year. Curtailment of the expedition's activities was forced by adverse weather which has locked the northland in ice and fog well ahead of the usual winter season.

MacMillan and his explorers will proceed, however, to carry out other objects of the expedition, including investigations from the present base at Etah, Greenland.

Change in the plans was announced to-day by the National Geographic Society.

FINANCIAL NEWS.

Profit-Taking Sales Set Wall Street Leaders Back

NEW YORK, Aug. 19.—(Canadian Press).—Selling pressure increased as trading progressed, and the general list lost ground during the morning. Cautionary commission-house advices finally had their intended effect in bringing about a large volume of profit-taking sales in Wall Street, which were swelled by offerings of professional bear traders who acted on the theory that the recent rapid upward pace in many stocks warranted, at least, a technical re-action. General Railway Signal broke 8¾ points, General Electric 3¼, and many others a point or two. Rails re-acted with the industrials, although the publication of a record-breaking car loadings report for the week ended on August 8 was a steadying influence. Bullish operations were not altogether abandoned, but were carried on with vigor in a selected list of farm implement paper and public utility share. International Harvester was bid up 3½ points to 127½ the highest price in five years, in reflection of expanding motor 'bus and truck operations of that company, and Havana Electric jumped 5½ to a record high at 208. Union Bag and Paper, Montana Power and American Express also recorded a sharp advance. Call money renewed at four per cent.

Brazilian Was Feature Of Toronto Stock Exchange

TORONTO, Aug. 19.—(Canadian Press).—The leadership of the market on the Toronto Stock Exchange this morning swung to Brazilian after the first spurt of trading. Smelters opened the session with a great display of activity and climbed a high of 128 7-8. Then recessions set in and Smelters closed at noon at 121 3-4 at a net gain of 2-4. Brazilian steadily climbed to 63 7-8, and lost only an eighth from that new high mark at morning close for a net advance of 1½ points. Dealings in Brazilian totalled more than 1,800 shares. F. N. Burts softened 3-8 and City Dairy dropped 7-8, but Canada Bread strengthened up to 61 then receded to 60 for a point gain.

Twin City also made a point gain and held it at 61.

Lorraine Steady Among Declining Mine Stock

TORONTO, Aug. 19.—(Canadian Press).—With trading continuing desultory, an easier tone was shown on the Standard Mining Exchange this morning. As usual in the past few sessions Lorraine was the only stock dealt in to any great extent, and Lorraine to-day sold unchanged at 9. Vipond sold a point lower at 120 and Barry Hollinger also a point lower at 38. Baldwin, Columbus, Kirkland, Con. West Dome, Goldale and Hattie all softened fractionally. Hattie was a quarter down at 3-4.

Surplus Wheat Absorbed At Chicago Mart Opening

CHICAGO, Aug. 19. — (Canadian Press).—A house with eastern connections took the surplus wheat off the market at the opening of the Board of Trade session to-day, and with the shorts also covering, the range showed around a two-cent gain in all deliveries during the first hour. Adverse weather reports from Canada also had an influence. Wheat opened 3-8 cent down to 5-8 cent advance, with September 157¾ to 158¾, and December 157 to 157½, but this was followed by a gain that carried September to 160 and December to 159. Both deliveries receded fractionally later.

Corn trading was on a large scale, this grain showing strength right at the start, and gaining more during early dealings. Reports from the States other than those in the corn belt were not encouraging, and this helped to advance prices. The opening showed corn from ⅛ to 1 3-4 cents up, with September 105 to 106. Later another point was gained by September corn and then a fractional drop took place.

Oats started a shade up and also displayed firmness, making small gains during the first hour, September starting at 39 3-8 to 39 5-8. Provisions were firm.

SHIP OWNERS VIE FOR TRAMP CARGO

Lack of Space Demand Because of Unwillingness to Accept Rates.

LONDON, Aug. 19.—(Associated Press.)—Shipping freights are at present in a bad way. Rates have fallen to levels below those of pre-war days and represent losses to many ship owners. Large liner companies are experiencing a great dearth of demand for their space and cut rates to absorb cargoes which would ordinarily go on tramp steamers.

This policy is said to be insufficient to fill the liners with remunerative cargo and consequently sailing programmes and laid up several boats. Many cargo steamers are returning to home ports here in ballast rather than accept rates quoted in some trades.

52 DAYS WITHOUT FOOD.

Dietician Adopts Drastic Method to Cure Fever.

CLEVELAND, Ohio, Aug. 19.—(United Press.)—Withered almost to a skeleton, Alexandra Varga, advocate of health by starvation, has rounded out his 52nd day of abstinence from food. Varga is a physical culturist and a well read dietician. He started abstaining from food to cure attacks of fever which had become almost chronic. He is 36 years old.

GETS SENTENCE.

Russian Archbishop Given Three Years For Counter Activities.

MINSK, Russia, Aug. 19.—(Canadian Press.)—Archbishop Melchisidek to-day was sentenced to three years' imprisonment by the Supreme Court after conviction of charges of counter-revolutionary activities and obstructing Soviet authorities in confiscation of church treasures in 1921.

AT THE CAPITOL

"DESERT FLOWER" SEES "SALLY" FILM

Colleen Moore, First National star, while convalescing in her beautiful home in Los Angeles from injuries sustained while filming scenes for "The Desert Flower" on location, viewed the first showing ever made of the completed production of "Sally," her previous vehicle.

A portable projecting machine, an operator and a three-piece orchestra were sent to Miss Moores sick room to make the slow days of recovery seem shorter.

Miss Moore injured several vertebrae and neck tendons in falling from a speeding handcar used in "The Desert Flower," which will be shown at the Capitol Theatre to-morrow.

AT THE ROYAL.

KIDDIES' 5c MATINEE THURSDAY AFTERNOON.

Another five-cent treat for the kiddies will be given to-morrow afternoon at the Royal. The entire program will be presented at 2.30 for five cents.

IRISH NOVELTIES THURSDAY NIGHT.

Irish songs, dances, music, will be an added attraction on Thursday night at the Royal. Many old favorite songs will be heard, including "My Wild Irish Rose," "River Shannon," "Killarney," "When Irish Eyes are Smiling," "Wearing of the Green," "Mother Machree," etc.

CLOSES TO-DAY.

"The Shock Punch," a Paramount picture starring Richard Dix, directed by Paul Sloane from the Liberty serial by John Monk Saunders, closes a three-day run at the Royal Theatre this afternoon and evening.

The picture has to do with a wealthy young fellow who becomes a structural iron worker to be near the girl he loves, the daughter of a big building contractor. Frances Howard, featured at the head of the cast, is the girl. "Gunboat" Smith, Walter Long and Paul Panzer also play in support.

BEAUTY OF SCREEN.

Patsy Ruth Miller has come to the fore rapidly in pictures. She is one of the most vivacious young beauties of the screen and one of the most talented. Miss Miller plays the lead in "My Man," a David Smith picturization of "A Tale of Red Roses" by George Randolph Chester, which will be seen at the Royal Theatre to-morrow. She has the role of a typical American girl, who brings the political Boss of the town, a modern caveman, to his knees. Miss Miller's most recent picture was "The Hunchback of Notre Dame."

TAXI SERVICE
DAY OR NIGHT
P. J. ALLEN
PHONE 1000

TO-NIGHT—Your last opportunity to see Richard Dix in "The Shock Punch." It's well worth seeing. Obey that impulse!

THURSDAY
Children's Matinee—2.30 p.m.—5c

Evening—Irish Novelty Night - 20 and 25 cents
Irish Songs, Dances and Music
Come on down and help sing:
My Wild Irish Rose
River Shannon
Killarney
When Irish Eyes Are Smiling
Wearing of the Green
Mother Machree, Etc.

FEATURE PRESENTATION

ROYAL
The Old Reliable

Thursday Morning Sale Specials

3½ Hours of BRISK BUSINESS, 8.30 to 12 o'clock
— Open for Business Promptly at 8.30 sharp —

ON SALE THURSDAY MORNING 8.30
Women's Silk Stockings
25c pair
BLACK AND WHITE ONLY. ALL SIZES
Not more than 3 Pairs to a customer, and No Phone Orders Accepted. (Seconds)

Patent Underarm Bags
A small repeat shipment (all we could procure) of these Star Special Bags, full size, made with close-fitting frame, black patent and fancy leatherette. On sale Thursday Morning at..... 98c

Wom. Swiss Rib Vests
(Perfects)
Good quality, full size, full bleach, white Vests. Round and V neck; cumfy cut and strap shoulders. On Sale Thursday morn., 8.30 to 12 25c

Pure Linen Huck Towels
EXTRA LARGE SIZE, 19 x 38 INCH
39c each
This exceptional price is for a Nine o'Clock Half Holiday Sale. Not more than 4 Towels to a customer and No Phone Orders.

Womens Satinette Bloomers
Twelve best shades in extra good quality mercerized Satinette. On Sale at, Pair..... 98c

DRY GOODS SPECIALTIES **JEFFRIES** FOR QUALITY & SERVICE LADIES WEAR

Satinette Princess Slips
Twelve best shades. A good quality, well finished Slip. On Sale at, Each..... $1.39

LOCALS

DR. T. P. McCULLOUGH.

Ey., Ea., N. and Throat Specialist, 166 Brock St. Phone 36W dtf

EXCURSION

The Gilmour Memorial Sunday School are holding an Excursion to Greenhurst, Monday, Aug. 24. Boat leaves Kelly's Wharf, Bridgenorth, at 8 o'clock; also calls at Braden's Point and Indian Village. Prices: 75c and 40c.

GARDENERS

(Amateur and Professional).

Eliminate waste and loss. Let us can your surplus garden produce for future sale. 'Phone 2291-M. — Provincial Health Foods, Canners of Fruits and Vegetables, Otonabee St. Wed-Sat

DO YOU NEED AN ACCOUNTANT?

If you want your books audited and/or adjusted; if not satisfied with your book-keeping system; if you want your income tax return prepared for this or other years, or want some dispute adjusted. H. K. Middleton 'Phone 1353. office 12 Charlotte St. dtf

ROTARY EXCURSION TO THE BOYS' CAMP.

Pack your basket and come to the camp on Thursday afternoon of this week. Boat leaves South Beach at 2 o'clock sharp. Boat fare 50c round trip.

Enjoy this combination boat and auto picnic; see the boys at their sports; home at 8.30. Entire trip can be made by auto, if preferred Crowe's Landing Road; follow the Boys' Camp signs. Everybody welcome. 2 d42 734

SWIMMING MEET

Will be held at Y.W.C.A. Pool, Friday, 4 p.m. All swimmers invited to compete.

1d—42—1746

TRUTH MISSION NOTICE.

There will be no cottage prayer meeting of Truth Mission on Friday evening owing to the picnic to Wallace's Point that day.

S. A. SERVICE AT LAKEFIELD.

The Salvation Army will hold an open-air service on the main street ni Lakefield to-night at 7.30 p.m. Music and song.

FUNERAL NOTICE.

The remains of the late Mr. T. F. Drew, whose death took place in Cobalt on Tuesday, Aug. 18th, will arrive in the city to-morrow noon on the C.P.R. train. The funeral will take place from the home of W. J. Henry, 531 Homewood Avenue, at 2 o'clock to Little Lake cemetery.

MINISTER OF HEALTH ON VISIT TO NEW ONTARIO

Study Health Requirements of Northern Towns.

TORONTO, Aug. 19.—(Canadian Press).—With the object of obtaining first-hand information about health requirements of New Ontario, Hon. Dr. Forbes Godfrey, Minister of Health and Labor for Ontario, with Dr. W. J. Bell, Deputy Minister, and Dr. J. T. Phair, director of Child Welfare, left last night on a trip to Northern Ontario and Fort William. The Minister and officials will visit Timmins, Iroquois Falls, Kapuskasing, Quibell, Dryden, Kenora, Fort Frances and Fort William, at which points addresses will be given to service clubs, etc.

55
Silver Covered BUTTER DISHES
Regular Price $3.00
Complete with Silver Knife
Thursday Morning Special
$1.54
WARNE BROS.
340 George St.
DIAMOND HALL
'Phone 880

H

INNES.—To ... and Mrs. Gordon Innes, 467 Chamberlain, August 19, a son.

MARTIN — To Mr. and Mrs. George L. Martin, Braidwood Ave., August 4th, a son.

LADIES THANK DONORS OF CHILDREN'S TREATS

Acknowledgment By Committee of Health Association.

The ladies' committee of the Peterboro Health Association have much pleasure in thanking the following persons for treats to the children at the Jackson Park Camp, viz.:

Miss Lillian Hamilton, ice cream.
Mrs. R. R. Hall, ice cream.
Mr. W. J. Oke, oranges.
Mr. Gillespie, ice cream.
The Knights of Columbus, ice cream.
Mr. D. E. Eason, ice cream.
Mrs. G. A. Macdonald, dolls and croquet set.
Mrs. I. K. Sheehy, candy.
The Kiwanis Club for motor drive.

HALIFAX HAS 76,300.

Population Includes Neighbouring Dartmouth's 9,800.

HALIFAX, N.S., Aug. 19. — Canadian Press. — The city of Halifax and the town of Dartmouth, "Greater Halifax," have a population of 76,300, of which 66,500 live in Halifax, and 9,800 in Dartmouth.

CHICAGO FEELS 'QUAKE.

CHICAGO, Aug. 19.—(Canadian Press).—A severe earthquake shock was registered on the United States weather Bureau seismograph at the University of Chicago, beginning at 6.18 a.m. standard time to-day. The indicated distance was 4,835 miles, but no direction was shown.

MISSIONARY TO LECTURE ABOUT FIELD IN CHINA

Rev. W. A. Shantz Has Spent 30 Years in Orient—Much To Tell of Work.

WIFE THERE, TOO.

Will Be at Bethany Tabernacle to Recount Experiences Encountered.

A missionary convention will be held in Bethany Tabernacle, George Street, from Thursday evening over Sunday, by Rev. and Mrs. W. A. Shantz, missionaries to Central China. Mr. Shantz has spent 30 years in China and Mrs. Shantz 25. They come to this convention with a fund of information regarding China's need and its present condition, gathered by their many years of missionary service. They are bringing with them a wonderful selection of lantern pictures of Chinese life, which will be both interesting and instructive. The pictures will be shown before the evening service. Rev. I. H. Pritchard, of Hamilton, Ont., will be present to preach and assist in the music.

Dr. and Mrs. W. M. Turnbull, one of the co-secretaries of the Mission Board of the Christian and Missionary Alliance, will be the speakers of the closing day, Sunday, August 23.

Bethany Tabernacle is affiliated with the Christian and Missionary Alliance, and Inter-denominational Missionary Society of United States and Canada. This Society has 486 missionaries and 1,771 native workers working in 20 mission fields in 19 countries. Twenty-seven languages are required to make Christ known to the 60 million souls allotted to this Society.

The first meeting will be Thursday evening at 8.00. Services Friday and Saturday at 3 o'clock and 8.00 Services Sunday will be at 11.00, 3.00 and 7.00. A missionary offering will be taken on Sunday. The public is cordially invited.

COUNTY COUNCIL IN CONFERENCE WITH MINISTER

Adopt Road Recommendations of the Department of Highways.

REVISED SYSTEM.

Re-arrangement of Grants Made By Government to Local Bodies.

S. L. Squires, Deputy Minister of Highways, and the Advisory Board of the Department, met the Peterboro County Council this forenoon. The Council presented their case for a reduction of the mileage of the county and the Advisory Board in turn outlined the new county roads system dealing with roads carrying traffic other than that of the townships. The system as set out by the Advisory Board was adopted except for some minor changes.

Roads formerly under the old system, that come under the new scheme, will be paid by the Government 50 per cent. of all expenditure up to date, and will receive the same proportion in the future. Roads on the old system that fall back to the townships will receive grants of 40 per cent. of upkeep up to date or reverting the townships will receive grants of 30 per cent. of total expenditure.

The council met this afternoon for the purpose of passing by-laws adopting the new arrangement and regulating the expenditure.

Mr. Squires and the advisory board left this afternoon for Lindsay where they will inspect Kinmount Bridge with a view of arriving at an agreement between the Government and the counties of Peterborough and Victoria; by means of which the expenditure on the bridge will be distributed in equitable proportion among the interested parties.

The whole purpose of advertising is to show you ways in which you can live better, more comfortably and more happily. Read the advertisements to find out how you may own many things you have always felt were beyond your means.

OBITUARY.

JAMES SQUIRES.

Word was received here last night of the death in Seattle of James Squires. His body has been sent home, and Mr. Walter Squires, his brother, left yesterday to receive it in Chicago. The funeral will be held in Peterborough, but no arrangements have been made yet.

James Squires was the youngest son of the late Mr. and Mrs. Walter Squires of this city. For years he was a clerk in the Peterborough Hardware Company's store, and is remembered as a genial and efficient salesman. He is survived by his brothers, Edward of Hamilton and Walter of Toronto.

MRS. (DR.) FIFE.

Mrs. Elizabeth Fife passed peacefully away at the home of her son, Col. A. T. Fife, at the age of 86 years. She had been in failing health for some time.

The late Mrs. Elizabeth Fife was born November 10, 1839, in Manchester, England, and came to Canada with her parents, the Rev. Ashton and Mrs. Fletcher, in 1842. She was married in 1867 to Dr. Joseph A. Fife, and for a couple of years after her marriage resided at Brampton, Ont., later removing to Hastings, and then to Peterboro', where her husband practiced his profession for many years, up to his death in 1902. She came to Kenora in 1905 to make her home with her son, and has resided here since that time.

The late Mrs. Fife was a fine type of Christian woman, exemplifying in her life the highest attributes. A mother, devoted to her home and family, she seemed to have the same kindly feelings to all with whom she came in contact—sympathetic, just and thoughtful. Her home was one where the whole-hearted hospitality of an earlier day in Canada prevailed, and exemplified in its finest characteristics. She was always devoted to her church and she treasured her faith. A woman of wide reading, she was wonderfully well informed, and in conversation combined a happy conception of humor which made her a charming hostess in her days of activity.

She is survived by two sons and two daughters: William T. Fife, Myrtle, Man.; Col. Ashton T. Fife; Mrs. L. E. Emerson, Cambridge, Mass., and Miss Alice L. O. Fife, at home.

Interment took place in the Fife Cemetery, Ontario.—Kenora Miner and News.

LIQUOR COSTS $100.

But Charge of Selling Failed in Court.

A charge of illegally selling liquor brought against an Otonabee man who came before Magistrate O. A. Langley in the County Court yesterday was dismissed. An important witness for the Crown, who could not be found when the case was adjourned some weeks ago, was still absent yesterday.

Accused was found guilty of being in illegal possession of liquor and was fined $100 and costs.

FERGUSON AS CHAIRMAN.

Suggested as Successor of Sir Adam Beck.

TORONTO, Aug. 19.—(Canadian Press).—Discussing the possibilities for the chairmanship of the Ontario Hydro-Electric Commission, which was rendered vacant by the death of Sir Adam Beck, the Toronto Star says to-day that it has been suggested that Hon. G. Howard Ferguson, Premier of Ontario, could take the chairmanship himself and still retain the leadership of the Government as Premier, Mr. Ferguson would have to relinquish the portfolio of Education, however, the Star points out.

POSTAL STRIKE SETTLED

2,000 Chinese Employees Go Back to Work as Result.

SHANGHAI, Aug. 19. — Canadian Press. — The strike of the postal employees, which began here last Sunday, has been settled. More than two thousand employees were out to enforce the demand for shorter hours and increased pay.

IN MEMORIAM

THOMPSON—In loving memory of a dear husband and father.
Time may pass from year to year
And friends from day to day
But never will the one we love
From memory fade away.
Friends may think we have forgotten
When at times they see us smile,
But they little know the heartache
The smile hides all the while.
—Inserted by wife and family.

SISTERS BADE WORLD GOOD-BYE

Six Took Final Vows of Sisterhood of St. Joseph—Three Receive Habit.

Sacred Heart Chapel, Mount St. Joseph, was the scene of a very impressive ceremony on Saturday morning when three young ladies received the Holy Habit of the Sisters of St. Joseph and six Sisters pronounced their perpetual vows.

At nine o'clock the Holy Sacrifice of the Mass was offered by Rt. Rev. Bishop M. J. O'Brien, D.D., assisted by Rev. J. Finn, and Rev. P. Butler. Present also in the sanctuary were Rt. Rev. Mgr. McCall, Rev. J. McAuley of Ennismore, Rev. P. Costello, Rev. W. A. Dunn, S.J.

In a brief but eloquent address, Rev. Father Dunn paid tribute to the noble work done by the sisterhoods in the alleviation of human misery, and in the advancement of the cause of religion. The seed implanted by the ministers of the gospel, would, he declared, very often fail to produce fruit were it not for the zealous ministration of these handmaids of the Master. At the conclusion of the ceremony, His Lordship spoke briefly in appreciation of the Catholic homes in which the Sisters had been given a true outlook on life and had been inspired by high ideals of generosity and self-sacrifice. The three young ladies, all residents of Peterboro', who were received into the Community were: Miss Irene Grant, in religion, Sister Mary Germaine; Miss Anna Fitzgerald, in religion, Sister Mary Catharine; Miss Frances Woodhouse, in religion, Sister Mary Hilda. The Sisters who made final profession were: Sister M. St. Stephen, Sister Helen Marie, Sister M. St. Roch, Sister M. St. William, Sister M. Joan of Arc and Sister M. Celesta.

INSECT'S BITE FATAL.

Nova Scotia Woman Died of Blood Poisoning.

PICTOU, N. S., Aug. 19. — Canadian Press. — Miss Laura Cameron, aged 28, died at her home at Hopewell, near here, yesterday, from blood poisoning, occasioned by an insect's bite on her nose.

Thursday Morning Specials

All Brands Creamery Butter, lb.	38c
Fresh Eggs, dozen	32c
10 lb. Sugar	65c
Eagle Brand Milk	2 for 35c
Carnation Milk, talls,	2 for 25c
Toilet Paper	7 Rolls, 25c
Fairy Soap	4 Bars 25c

Boyle's CASH & CARRY GROCERY
168 CHARLOTTE STREET to HUNTER STREET E.

It's Up to You

If your eyes ache, if they feel strained, they need attention. We are here to take care of your eyesight and thoroughly qualified to do so. We use our high grade "Peblo" lenses, in all work, no extra cost.

A. A. FOWLER
FIELD, TORONTO UNIVERSITY OPTOMETRIC SPECIALIST
373 GEORGE ST.

ALEXANDER & HALE ELECTRICIANS
When you have Electrical work to do, Call
F. Alexander, Phone 17182.
W. Gordon Hall, Phone 646r2.

Vernor's Detroit Ginger Ale
Something new, cool and sparkling for Peterborough as a delightful thirst quencher. "Fills the bill" as a refreshing hot weather drink.
I have secured the exclusive right for the sale of this famous Ginger Ale in Peterborough.
J. DEAN
Dean's Candy Shop
301 George Street
Opposite the Capitol
6d-42-1680

Stoney Lake Navigation Co.
Steamers will leave Lakefield on arrival of the Morning, Noon, and Evening Trains from Peterboro, and will leave the Lake to have Passengers Arrive at Peterboro at 9 a.m., 11.35 a.m., and 5.15 p.m.
For Excursion Rates, etc., apply 434 Park Street. Phone 548.
STONEY LAKE NAVIGATION COMPANY.

CHIROPRACTOR
M. C. GOODWIN
DC. Ph. C.
Palmer Graduate
205 Burns Building.
Lady Attendant Phone 421
Hours 10-12 a.m., 2-4 and 7-8 p.m.
Office closed Tuesday evening, also Thursday afternoon and evening.

25c TAXI
DAY OR NIGHT
Courteous Service
Phone 752 - A. T. FONTAINE

Phone Johnny-on-the-Spot for Coal—768

Each day a certain number of men think about their winter coal and then they pass up the idea until the next day, or the next week or the next month. Get yours now and save the difference.
HODGSON BROS.
Dalhousie and Bethune

It's confidence that does it
THURSDAY FOUR HOUR SPECIALS

Pastry Flour, 24 lb. bag	98c
Orangeade Cordial, bottle	25c
Soda Wafers, Christies, 2 pkgs.	25c
Shirriff's Marmalade, 1 lb. jar	21c

Porter S. White CO. LTD.
334 George St. 'Phone 1960-61

BANKRUPT STOCK
English Clothiers, Ltd.
Thursday Morning Specials

MEN'S SHIRTS, $1.29, $1.95	MEN'S SUITS, SPECIAL $10.45, $12.75, $18.75	MEN'S CAPS SPECIAL 95c
MEN'S CAPS, SPECIAL $1.50	BOYS' SUITS, SPECIAL $5.00, $6.45, $8.45 $10.45	MEN'S PANTS SPECIAL $2.19
BOYS' BLOUSES 85c	MEN'S GABARDINES, SPECIAL $14.75	BOYS' SHIRTS SPECIAL 98c
MEN'S TIES 59c	BOYS' TWEED BLOOMERS $1.29	MEN'S TIES 85c
MEN'S STRAWS TO CLEAR 95c	MEN'S RAINCOATS, SPECIAL $6.95	MEN'S BRACES 39c, 45c
MEN'S GARTERS 31c, 45c	LADIES' ENGLISH SHAWLS $1.75 / MEN'S SLICKER COATS $7.49	BOYS' BRACES 15c, 19c, 29c
MEN'S BELTS 22c	MEN'S HOSE SPECIAL 69c / BOYS' SLICKER COATS $4.49	ARM BANDS SPECIAL 15c
MEN'S SWEATER COATS $5.85	MEN'S KHAKI AND BLUE CHAMBRAY SHIRTS $1.00, $1.19 / MEN'S KHAKI PANTS—SPECIAL $2.25	MEN'S HARD COLLARS 15c
MEN'S SWEATERS, V-NECK $3.75	MEN'S OVERALLS $1.45 / BOYS' KHAKI PANTS $1.69	MEN'S SOFT COLLARS 22c
		MEN'S WORK SHIRTS 95c

409-11 GEORGE ST. 409-11

THE DESERT FLOWER
AT THE CAPITOL
TONIGHT

The Evening Examiner

25c TAXI
DAY OR NIGHT
GREY TAXI LINE
(All Closed Cabs)
PH NE 752 ALPHONSE FONTAINE

VOL. LVI., No. 42 PETERBOROUGH, THURSDAY, AUGUST 20, 1925 PRICE THREE CENTS

BRITISH PROTEST TO CHINESE THAT BOYCOTT OF SHIPPING IS THE SAME AS WAR DECLARATION

Coastal Regulations By Cantonese Government Closes Ports To All Ships Except British and Japanese—Press of Britain Angry.

BOLSHEVIK PROMPT EXCLUSION

Cantonese Government Lacks International Standing, Hence Chinese Action Regarded By Some Merely As Piracy.

LONDON, Aug. 20 (Canadian Press).—The new Chinese coastal regulation discriminating against British and Japanese shipping, reported from Canton yesterday, is not only engaging the close attention of the British Government, but has raised a remarkable stir in the press. The regulations, framed by Cantonese authorities are:

First—Steamers of any nationality except British and Japanese will be allowed to use any port provided they omit calling at the British port of Hong Kong.;

Second—All steamers upon entering the ports must be subject to inspection by pickets of the anti-Imperialist Union.

The British Consul General at Canton protested to the Chinese Government that the regulations were in violation of Great Britain's treaty rights and were tantamount to a declaration of war. His stand is endorsed by many papers here, although it is remarked that the Chinese Government is probably powerless in the matter.

Inspired by Russia.

The general conclusion accordingly is that the regulations are a deliberate affront by the so-called Cantonese government, which lacks international status, and is regarded here as under the thumb of the Bolsheviki. Action therefor is held by some to be rather an act of piracy than of war. Nevertheless, the incident is looked upon as having created somewhat of a crisis The foreign Office is examining the situation with great care and is understood to be in communication with other Powers, desiring to reach a complete agreement regarding any measures to be taken. The Daily Mail's Hong Kong correspondent says, there is intense indignation among the British there, coupled with impatience at the apparent inaction of the British Government.

RETURNS TO POWER.

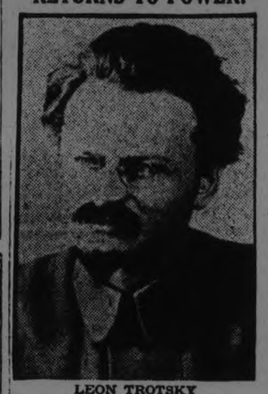

LEON TROTSKY

(Canadian Press Cable.)

WARSAW, Aug. 20. — Advices from Moscow report the return to power of Leon Trotsky, with the appointment of the former war minister as chief of the Economic Council.

TELEGRAPH BOYS CLAD IN UNIFORM

Messengers Present Natty Appearance in New Habilments.

WEATHER PROVISION.

Uniformed telegraph messengers are seen on Peterboro streets for the first time in its history. The Canadian National Telegraphs under the general managership of Mr. W. G. Barber, with Toronto headquarters, is now supplying messengers in all of the larger centres with a complete uniform of dark grey, consisting of tunic, riding trousers, leather leggings and cap with badge. For rainy weather a large oilskin cape is supplied and an overcoat for winter will be added. The whole outfit has a very neat appearance and will fulfil to the general public its purpose of authenticating the boys who are entrusted with the conveyance of important telegrams between the Canadian National Telegraph offices and patrons. Telegraph messengers in uniforms should also give tourists and travellers to Peterboro an impression of up-to-date-ness.

On Monday, the first time the boys were seen with the uniforms, the office staffs of the various patrons of the Casadian National Telegraphs would surround the messenger as soon as he was noticed, examising each item of the new uniforms. Favorable comments are heard from all quarters, and the Canadian National Telegraphs is to be congratulated upon the introduction of such an addition to its already well known speedy telegraph service.

RECOMMEND WOOD.

Kingston Liberal-Conservative Association Names Him For Registrar.

KINGSTON, Ont., Aug. 20 (Canadian Press).—At an executive committee meeting of the Liberal-Conservative Association of Kingston Tuesday night, the executive voted to recommend Chester M. Wood for the position of local registrar of the Supreme and County Court, made vacant by the death of T. M. Asselstine. It is understood there were nine applications for the position.

TAXI SERVICE
DAY 25c NIGHT
Tel. 405 G. G. TORRENCE

SHIP'S OFFICERS ARE NOT BLAMED

Pilot Erred in Distinguishing Between Lifebuoys in St. Lawrence.

SHIP GROUNDED.

MONTREAL, Aug. 20.—(Canadian Press).—Captain L. A. Demers, Dominion wreck commissioner, finds that Captain Michel Doyle and Second Officer Collins were in no way to blame for the stranding of the steamer Valacia in the lower traverse of the St. Lawrence on July 28. The decision of the court which enquired into the grounding was made public yesterday.

Pilot Gaudiose Gaudreau has erred in distinguishing between certain buoys there, but the court decided to take no action on his license.

Certain recommendations will be made to the Department of Marine dealing with aids to navigation at that part of the river.

BANDITS TAKE MISSIONARIES

Carried Off Nine British Representatives From Ching-tu.

AUGUST 6.

SHANGHAI, Aug. 20. — (United Press).—Nine British missionaries, including Bishop H. W. X. Mowell, former Dean of Wycliffe College, Toronto, his wife and four other women, were carried off by bandits at Chengtu, Szechewan Province, August 6, according to an announcement to-day from the Church Missionary Society.

HALF MILLION FIRE.

Palace of Industries in Grenoble, France, Burned.

GRENOBLE, France. August 20.—Canadian Press. — The Palace of Industries was destroyed by fire last night with an estimated loss of about $500,000. The fire was caused by lightning.

Virtue is the nursing mother of all human pleasures, which, in rendering them just, renders them also pure and permanent

BRICKLAYERS LEAVE TORONTO FOR QUEBEC

Fifty Gone in Ten Days For Aluminum Plant Work.

TORONTO, Aug. 20.— (Canadian Press.)—Within ten days fifty bricklayers have left the city for work in Chicoritinai, it was stated yesterday at the labor temple. They were hired from Quebec for work on the new Saguenay plant of the Aluminum Company of America, and expect to have many months of steady work ahead of them.

SMUGGLE BOOZE BY AEROPLANE

Crash Reported on Tuesday Cause of Police Investigation.

NOTHING FOUND.

VICTORIA, B.C., Aug. 20—(Canadian Press).—Liquor running into the United States from Discovery Island in the Straits of Juan De Fuca is a suggestion that was being investigated here yesterday by the authorities, following the reported crash of a hydroplane off the island late Tuesday. The police have been unable to find any trace of the craft.

According to information in the hands of the Provincial Police, residents of the vicinity have noticed two large airplanes making regular trips to and from Discovery Island over a period of more than two months. Seattle prohibition authorities recently announced that liquor is being smuggled into the United States by airplanes, which run on schedule

RUST DAMAGING MARQUIS WHEAT

Yield Will Be Substantially Cut in Northern Saskatchewan and Manitoba.

PRESS ESTIMATES.

WINNIPEG, August 20. — Canadian Press. — That the yield of wheat through northern Manitoba and Saskatchewan, has been substantially cut by the rust, is the report of the Daily Tribune's staff men traversing that region. This is particularly true of the Marquis variety, where the stem rust damage is the worst.

Cora Hind, crop expert for the Daily Free Press, traversing northern Saskatchewan, says the late variety around Yorkton is in the most danger from rust.

50 PER CENT. BIGGER.

Albertan Wheat Crop Reported Larger in Opinion of Grain Men.

CALGARY, Aug. 20.—(Canadian Press).—Alberta's wheat crop will be about 50 per cent. greater this year than last, according to the opinion of a number of prominent grain men.

FIRE DESTROYS HOTEL.

Originated in Hot Baths Room, Causing $200,000 Damage.

OCEAN GROVE, N.J., Aug. 20—(Canadian Press).—Fire of undetermined origin originating in the hot bathrooms on the first floor of the south wing ravaged a famous northend hotel to-day, with damage of approximately $200,000.

Abolition Of Speed Limit Opposed By Hon. G. S. Henry

TORONTO, Aug. 20 (Canadian Press) — Suggestions that speed limits for motor cars be abolished and rules for careful driving substituted were emphatically opposed by Hon. George S. Henry, Minister of Highways, today.

"I do not think a car capable of travelling at 60 miles an hour should be allowed on the highways," the minister said.

The suggestion came from an American tourist who expressed the opinion that speed limits were not so important as regulations to check reckless driving. T. N. Phelan, K.C., president of Ontario Motor League when questioned said he thought speed limits would be abolished and the only rule of road would be careful and sane driving.

THOUSANDS ARE WORKING AMONG WESTERN CROPS

With 8,000 in Alberta Fields Besides Owners, 6,000 Are Still Needed.

COME BOTH WAYS.

Many Harvesters Are From East, Others Are From British Columbia.

EDMONTON, Alta., Aug. 20.—(Canadian Press).—Close to 8,000 men are now at work in the Alberta harvest fields besides the employing farmers. To date the farm placements through the Government Employment Service for a little more than three weeks, number 7,945, of which 3,715 represent local labor and 4,230 from outside points, including British Columbia and Eastern Canada.

It is estimated that 6,000 more harvesters are still needed. Another trainload from the east is expected Thursday, and the men will be distributed at once to various points in the province where work awaits them. The latest word at the employment offices is that cutting has been resumed, since the rains, in pretty nearly all parts of the province, and harvesting will be in full swing this week.

FIRES THREATEN AT COAST AGAIN

Several New Blazes in Forests Since Start of Recent Hot Spell.

SHINGLES BURNED.

VANCOUVER, Aug. 20.—(Canadian Press).—The return of the hot dry weather is again causing uneasiness to forestry officials, several fires having started during the last 24 hours. Near Ladysmith, on Vancouver Island, fire started Tuesday, destroying a small shingle mill and three million shingles. Several settlers were also made homeless, while others lost outbuildings.

Fire at Deep Cove, Burrard Inlet, which started Tuesday night, was threatening the logging camp and standing timber of the Deep Cove Logging Company. In the New Westminster district and other parts of the lower mainland the situation is reported well in hand.

SIR CHAS. HIGHAM, PUBLICIST WEDS

British Advertising Expert Married American To-day.

MONTREAL, August 20. — United Press. — Mrs. Eloise Rowe Ellis, daughter of the late John Charles Rowe of New York City and Buffalo, was married to-day to Sir Charles Higham of St. Lough.

Sir Charles organized the first battalionof British volunteers at the start of the world war. He is known for his welfare work which includes advocacy of better conditions for workers, teachers and children. He is also known for his work as author and publicist.

COLONEL MILLER WAS APPOINTED

Elected With 9 Others From 250 War Veteran Candidates.

BRITISH LEGION.

Colonel A. P. Miller, who went to Toronto yesterday as a delegate from the Veterans of this district, was elected for the provincial command of the British Legion. He, with nine others, was chosen out of 250 candidates, and will represent District 3 at a subsequent meeting in Ottawa, the exact date of which is not known, but thought to be sometime in November.

"Gorilla Walk" As Health Fad Has Captured London

LONDON, Aug. 20.—(United Press).—The Gorilla Walk is the latest London health fad. It has been taken up since the widely published lecture of Dr. Herbert Pocock of Toronto, that if men walked on their toes as the gorilla walks, many of their ills would be ended. The proper posture for the new walk is with the body bent slightly forward from the hips and the hips and the stride taken well up on the toes.

MAN WANTED.
FARM HAND FOR MONTH OR LONGER; GOOD WAGES AND BOARD. CHAS. GRAHAM, OMEMEE. TEL. 47r1-2. 2d44 1781

Ardent Lover Of Screen Finds Real Love Cooling

RODOLPH VALENTINO

VALENTINO AND WIFE SEPARATE

Originator of Film Shiek Roles Denies Divorce—A Marital Vacation.

NEW YORK, Aug. 20.—(Canadian Press).—Rudolph Valentino, original shiek of the screen, and his second wife, Winifred De Wolfe Hudnut Valentino, dancer, and daughter of the perfume manufacturer, have agreed to separate.

The wreck of one of Hollywood's dearest romances was announced early to-day by George Ellman, manager for Mrs. Valentino, but he emphasized that the rocks were nicely cushioned. The separation is entirely friendly, Mr. Ellman said, there being no idea of a divorce, no agreement for alimony, but merely the desire of the two artists to pursue their own talents in different directions.

Marital Vacation.

HOLLYWOOD, Cal., Aug. 20. — (Canadian Press).—Rudolph Valentino, motion picture actor, said today that he and his wife, the former Winifred Hudnut, had agreed on a martial vacation.

"I took her to train and kissed her good-bye," said the portrayer of sheik roles in the films. "Does that look as though we parted on anything but the best of terms?"

"Neither of us is contemplating a suit for divorce."

As to the length of the "marital vacation," Valentino would not commit himself.

Rumors had been in circulation that the Valentinos were soon to be divorced.

MONGOLS EXPEL ROY C. ANDREWS

American Discoverer of Dinosaur Eggs Charged With Anti-Bolshevist Propaganda.

ON EXPEDITION.

MOSCOW, Aug. 20. — (United Press).—Charging that Roy Chapman Andrews, American head of an excavation expedition into Mongolia, had conducted anti-Bolshevik propaganda there, the Mongolian Government has ordered his expedition out of the country, according to Urga despatches to-day. It was also charged that he took topographical maps.

Andrews arrived at Peking a few days ago, announcing that his expedition, which is made on behalf of the American Museum of Natural History and the Asia Magazine, had discovered a number of dinosaur eggs and had found indications that man existed 20,000,000 years before the dinosaur.

He had planned to return to Mongolia directly and said nothing in a despatch to the Asia Magazine about being expelled from the country.

Traces of Ancient Race.

PEKIN, Aug. 20. — (Canadian Press). — Stone implements and weapons of a race of men who lived thousands of years ago among the sand dunes on the shore of a lake, since swallowed by the Gobi Desert, and who discovered eggs of dinosaur countless ages before these were introduced to the civilized world by Roy Chapman Andrews, two years ago, have been found far in the interior of Mongolia by the third Asiatic Expedition of the American Museum of Natural History, Mr. Andrews, leader of the expedition, disclosed in Pekin yesterday.

That these primitive men knew of eggs left by the dinosaur, a giant reptile that roamed Asiatic uplands some ten million years ago; is proved by the fact that they neatly bored shells and made ornaments of them, Mr. Andrews said. They used for the same purpose shells of a gigantic ostrich, long since extinct.

FOUR INQUESTS INTO EXPLOSION THAT KILLED 37

Death List Among Injured Excursionists at Newport May Exceed Fifty.

FOUR ARE MISSING.

The "Mackinac" Was Within Sight of Dock When Boiler Blew Up.

NEWPORT, R.I., Aug. 20 (Canadian Press).—Four separate investigations were under way today to determine the responsibility for the tragedy of the explosion of a boiler on the excursion steamer Mackinac in Newport Harbor Tuesday evening which has claimed 37 lives already, with a dozen other victims fighting for their last slim chance for life with the probabilities against them.

Four other persons are still missing, and it is believed that they may have jumped overboard and drowned. Hospital authorities, who still have many sufferers from scalding steam which enveloped the boat, said that the death list will probably exceed fifty.

The disaster, the worst in Rhode Island waters since the Larchmont went down with between 125 and 175 on board in 1907, was the direct result of the defective boiler, Assistant Attorney-General Oscar A. Heltzen told the press last night.

The Rhode Island Attorney-General's Department will continue its investigation to determine whether there is criminal culpability.

Only one of the victims was killed instantly by the blast of steam. He was Joseph Le Vallee, of Central Falls, R.I., a fireman on the vessel.

On Way to Dock.

The Mackinac, in charge of Captain George McVey, was homeward bound from an excursion when the disaster occurred. She was steaming sliowly through Codington Cove, about a mile from shore, and would have docked in about ten minutes.

Merriment among passengers was undiminished by the sight of the lights of the city, which pressaged an end to the day's outing. To many of the men, women and children aboard, the Pawtucket excursion was an annual event, and they were enjoying themselves accordingly.

Suddenly there was a terrific roar. The vessel seemed to lift itself out of the water and rest, suspended for a moment in mid-air. Then it sank back, with a rolling movement that threw the passengers into panic.

Many, who only a few moments before had been singing and dancing, were struck down by the blast, while panic-stricken excursionists trampled over them in a stampede for the lifeboats.

Battled in Dark.

Blinded temporarily by the waves of the steam that were loosened by the explosion, frantic passengers, screaming and weeping, battled with each other in the semi-darkness, seeking their loved ones, from whom they had become separated in the excitement.

The explosion hurtled many passengers into the water.

Shrieks of the injured added to the bedlam as the burning vapor swept the decks.

Scores of passengers leaped into the water voluntarily to escape the sizzling inferno of steam, which penetrated every hatch and bulkhead.

J. O. Kane, of Providence, said he was driven back by steam while he tried to descend from the upper deck in search of his 17-year-old daughter, Sarah. He finally went to the side of the boat and lowered himself to the main deck where he found her unconscious, lying near a firewater bucket. On shaking her, he said, his daughter revived, and together they made their way to the rail to escape the steam.

A year-old baby was torn from the arms of Mrs. Florence Johnston, of Providence, and became lost during the period the steam flooded the boat.

"When the steam finally cleared away," Mrs. Johnston said, "I found my baby again, huddled on the deck near a hatchway. He had been burned, and I thought of jumping with him into the harbor, but the ship soon beached, and we were taken off."

Scenes after the tragedy were pathetic.

A ten-year-old girl with both hands and faced burned raw by the steam piteously begged a policeman to "blow on my hands, please."

Scenes of Horror.

Scenes about the naval hospital were of indescribable pity and horror. News of the disaster spread rapidly and brought hundreds of friends and relatives of those who had been aboard the doomed vessel.

Denied admittance to the naval hospital, they stood about the building throughout the night, crying piteously and imploring the guards to admit them. As this request was denied a group surged toward the doors as though to force entrance. To thwart such a plan, naval guards were called out, and they kept an effective patrol.

CHICAGO EDITOR DEAD.

CHICAGO, August 20. — Canadian Press. — Victor F. Lawson, editor and publisher of the Chicago Daily News, died at his home here last night, after an illness of two days

PRESBYTERIAN JUDGE AVOIDS CHURCH CASE

Mr. Justice Logies Refers Dispute to Anglican.

TORONTO, Aug. 20.—(Canadian Press).—When the dispute as to the ownership of St. John's Presbyterian Church, Pittsburgh Township, came before Mr. Justice Logie in the weekly court at Osgoode Hall this morning, His Lordship decided that as a Presbyterian it would be better that he should not hear the various applications. He therefore adjourned the case to come before Mr. Justice Maston, who is an Anglican, if the latter is willing to hear them. The dispute is between the session and congregation of the church and the continuing Presbyterian Church of Canada, Presbyterian Synod of Kingston and others.

KING GRATEFUL TO ARGENTINE

Cables Thanks to the President For Cordial Welcome to the Prince.

BUENOS AIRES, Aug. 20—(Canadian Press).—The Prince of Wales yesterday made a visit to La Plata, the seat of the government of the province of Buenos Aires, where he was warmly welcomed by the authorities and populace. The Prince travelled 22 miles from Buenos Aires in the sumptuous private car of President De Alver, which was attached to a special train. He was welcomed at the station by the Governor of La Plata, and later proceeded in procession to the Government House over a route lined by Provincial guards, police, firemen and detachments of Boy Scouts.

President De Alver has received a cablegram from King George, thanking him and the nation for the reception accorded the Prince in Argentina.

SUDDEN DEATHS SHOCK BETHANY

Mr. Alfred Wright Stricken While Chatting With Friends —Woman Falls Dead.

BETHANY, Aug. 20 — Mrs. Claude Porteous was called to Reaboro on account of the sudden death of her niece, Mrs. Reid, who had gone to the wood shed to get some wood and when stooping to pick up the wood she fell dead. This is the second sudden death in that community in the last two days. Yesterday morning Mr. Alfred Wright was sitting in a chair talking to the rest of the family when he fell to the floor dead. Heart trouble was the cause in both cases.

ELECTION SURE OTTAWA RUMOR

Advocates of Early Election Reported to Have Prevailed.

TORONTO, Aug. 20.—(Canadian Press).—An Ottawa despatch to the Toronto Star says:

"In the corridors of the Chateau, where parliamentarians on their arrival at Ottawa are wont to congregate, the impression prevails to-day that, as a result of the Cabinet Councils and private conferences which have been going on since the beginning of the week, advocates of an early general election have prevailed over those who desire a delay and that to all intents and purposes the campaign is on.

"While no definite official announcement is expected for some time, it is understood that Premier King, who has favored an early election from the outset, and those members of his Cabinet who were of a like mind, have succeeded in overcoming the objections of opposing Ministers and of private members who have been unfavorable to a plunge."

PROBABILITIES

Lower Lakes and Georgian Bay.—Moderate to fresh north west to north winds, mostly fair and cooler tonight and Friday.

TRIP TO GORE'S LANDING AND HARWOOD.
ON FRIDAY, AUGUST 21ST, STEAMER STONEY LAKE WILL LEAVE THE GEORGE STREET WHARF AT 9 A.M. FOR GORE'S LANDING AND HARWOOD. ROUND TRIP: ADULTS, 75c; CHILDREN 40c. 3d 17 19 21 1725

FOWL SUPPER TONIGHT.
AFTER THE AUTOMOBILE RACES TONIGHT YOU WILL BE IN PLENTY OF TIME TO DRIVE TO ENNISMORE AND HAVE AN EXCELLENT FOWL SUPPER, WITH ALL KINDS OF AMUSEMENTS FOR YOUNG AND OLD DURING THE EVENING. 1d-43-1747

FOUR CHILDREN WATER VICTIMS CARS KILL TWO

Two Drowned at Cobalt and Brother and Sister Lost at Medicine Hat.

FATALLY CRUSHED.

Boy Thrown From Bicycle—Truck Driver Charged With Manslaughter.

TORONTO, Aug. 20.—(Canadian Press). — Two Toronto children, Ruth Maynes, aged two years, and Harry Leslie, aged 15 years, lost their lives in motor accidents last evening. The little girl was struck while playing, and the boy was fatally crushed when thrown from his bicycle under the wheel of a truck. Egbert Chalk, driver of the car which killed the Maynes child, was arrested on a charge of manslaughter, and released on ten thousand dollars bail.

TWO GIRLS DROWNED.

COBALT, Aug. 20. — (Canadian Press).—Lyda Brydle, aged 13, and Ethel Stuart, aged 11, were drowned yesterday afternoon in Giroux Lake, about three miles from this town.

The girls had gone in bathing, and the oldest was teaching the other to swim. Apparently Ethel Stuart got into difficulties, and both went down about fifty feet from the shore. The bodies were recovered.

TWO DROWNED IN WEST.

MEDICINE HAT, Alta., Aug. 20. —(Canadian Press).—Two children, son and daughter of Peter Gosidon, aged 9 and 10, were drowned in the Saskatchewan River yesterday when they got beyond their depths. The bodies were recovered.

GUN BATTLE ON TENEMENT ROOF

New York Constable and Negro Robber Not Expected to Recover.

NEW YORK, Aug. 20 (Canadian Press)-Three policemen and two of three negro robber suspects were wounded early today in a gun battle that ended on the roof of a five story tenement, following the robbery of a drug store.

In the roof battle one negro, known as "One Eye" was hit twice in the head and a pal wounded before the third surrendered. Patrolman Harry Moore and "One Eye" are in hospitals, and are not expected to live. The condition of other patrolmen is not serious.

WEATHER

Wedsesday afternoon the thermometer rose to 92 degrees in the shade. This is the highest point that has been reached this summer, and will probably constitute the record for this year. Considerably higher figures have been reached in some previous years, but they are not common, and fortunately so.—W. P.

AT THE FRIDAY NIGHT DANCE AT RYE'S PAVILION, KEN. BLOOD WILL PLAY 5-PIECE ORCHESTRA. BLOOD'S ORCHESTRA IS CONCEDED BY EVERYBODY TO BE THE BEST DANCE ORCHESTRA IN THE COUNTY OF PETERBORO. COME WITH THE CROWD AND ENJOY THE BEST MUSIC ON A GOOD FLOOR. 1d43 1751

WATER TRIP TO LINDSAY
ON MONDAY, AUGUST 24, THE STEAMER STONEY LAKE WILL LEAVE GEORGE STREET WHARF AT 7.30 A.M. FOR LINDSAY. ROUND TRIP, BOAT AND RAIL, ADULTS $1.50, CHILDREN 75 CENTS.
3d-18, 20, 22-1724.

WANTED — PAINTERS, EXPERIENCED ON INTERIOR FINISH. APPLY JAMES FINNIE, CANADIAN GENERAL ELECTRIC CO. 2d41 1742

ATTENTION FARMERS.
BEST CASH PRICES PAID FOR WHEAT, OATS AND BARLEY OF GOOD MILLING QUALITY. ENTRANCE TO UNLOADING PLATFORM FROM LONDON OR SIMCOE STREETS.
The Quaker Oats Company
6d20 22 27 29 2 5-1739 ;w3d 20 27 3-1739

CITY TAXI 25c
UP-TO-DATE SEDAN CARS
Day or Night Service
Special Prices for Trips
PHONE 2249
Bryden Weese, manager
2d4 51-1380

FOR SALE.

$5,500 will buy new bungalow; all conveniences. West side.

$4,000 will buy new dwelling; all conveniences. South side.

$2,200 will buy brick dwelling in good condition.

Several dwelling to rent also. Farms for sale in different parts of the county.

See our list if you are in the market to buy.

W. H. TAYLOR.

163 Hunter St. W., or Phone 1462.

WANTED

WANTED—HENS AND CHICKENS—Phone H. F Dolg. 2097F. 52d-62-1017

WANTED—FUR-FINISHERS WANTED. Apply Wm. Lech and Sons Ltd. 413 George street. 3d-44-1754

WANTED — BOOKKEEPER THOROughly experienced; no other need apply; state salary expected; Box 1731 Examiner. 3d-18,20,22-1731 Antrim. 3d-43-1734

WANTED — DISCARDED ARTIFICIAL teeth or bridgework wanted; any condition; cheque remitted upon receipt. L. Baker, 266 Crawford St., Toronto, Ont. 18d-54-1609

WANTED—A BUILDING TO MAKE small stable for one horse. Apply 338 Cameron Ave., East City. 3d-45-1777

WANTED — A THREE-ROOMED furnished housekeeping apartment, for couple with two children. Particulars to Box 1744 Examiner. 3d-44-1744.

ROOMERS WANTED—WILL GIVE breakfast or board if desired; apply 382 Stewart St. 4d-48-1762

WANTED — TO RENT — TWO OR three furnished rooms with two beds at the least; heated; lighted, etc., with privilege of light housekeeping. Apply Box 1745 Examiner Office. 3d-44-1745

WANTED — CHEVROLET COUPE; recent model; apply Engineering & Construction Ltd., dam 23, Trent Canal. 6d-43-1636

LIVE STOCK FOR SALE

LIVE STOCK FOR SALE—A BEAUtiful pure bred Jersey bull calf; born May 27th; Sire, Raleigh's Rowena Lad (26452) a direct descendant of Sadie Mac, ex-champion milk and butter cow; Dam, Noble Mona's Foxy Giri (23999) sired by a grandson of Golden Ferns Noble, imported. Apply Austin E. Best, R. R. 2, Ida. 3d-15,18,20-1672

AGENTS WANTED

AGENTS WANTED — PERSONAL Xmas Card agents wanted; men and women. Spare or full time, in every city and town. "Imperial Art" magnificent sample book free. Take orders now, deliver later. Everybody a purchaser, why not you be the profit making agent. No experience necessary. Highest commissions. Write, British Canadian, 122 Richmond West, Toronto. 6d-20,22,25,27,29,1-1755

MEDICAL.

DR. BUCHANAN, F.R.C.S., Edinburgh M.R.C.S., Eng., L.R.C.P., London, Eye, Ear, Nose and Throat Specialist Hours 9-11 2-4 p.m., and 7-8 p.m. 'Phone 519. Office, corner Water and Murray streets.

DR. C. C. CRAGG—Eye, Ear, Nose and Throat Specialist. Office 295 Charlotte street, formerly occupied by Dr. Neal. Hours—9-11 a.m., 2-4 p.m., 7-8.30 p.m. Telephone: House 980J. Office 2185.

BARRISTERS AND SOLICITORS

J. W. REID—Barrister, Solicitor, etc. Successor to A. E. Dixon, 397 1-2 George street. 'Phone 620.

GORDON & O'BRIEN— Barristers Solicitors, Notaries. Money to loan on easy terms. Special attention to Patents and Trade Marks. 'Phone 219. G. N. Gordon, K.C., M.P., J. A. O'Brien.

S. T. MEDD—Barrister, Solicitor, Notary. Office over the Dominion Bank, corner of George and Simcoe streets. Telephone No. 22. Private funds to loan at current rates upon easy terms.

O'CONNELL & CORKERY—Barristers, Solicitors and Notaries. Money to loan at the lowest current rates of interest. Daniel O'Connell, John R. Corkery, Hunter street, two doors west of the Post Office.

DUMBLE & JOHNSTON—Barristers, Solicitors, etc. Office, over the Toronto Savings and Loan Company, George Street, D. W. Dumble, K.C., W. Johnson.

R. R. HALL—Barrister, Solicitor, etc. Peterboro, Ont. Office, corner of Hunter and Water streets, over the Canadian Bank of Commerce. Trust Funds to loan on easy terms of payment.

JAMES FORDYCE STRICKLAND—Barrister, Solicitor, Notary Public Peterboro. 'Phone 191. Money to loan. 375 Water street.

WILFRID F. HUYCKE, Barrister, Solicitor. Notary Public. 395 Water street. Telephone 239.

PECK, KERR & McELDERRY, Barristers, Solicitors and Notaries. Office, Water street, Peterboro. Money to loan at the lowest current rates of interest. Telephone 1950. E. A. Peck, F. D. Kerr, K.C., W. J. McElderry.

F. T. WEBSTER, Ontario Land Surveyor. Registered Professional Engineer, formerly with Lewis and MacRosie of Ottawa. 332½ George street.

BOARDERS WANTED

WANTED — BOARDERS; CONVENIences; central; apply 491 Aylmer St. 12d-47-1576

BOARDERS OR ROOMERS — CENTral; all conveniences; phone 1383J. 2d-45-1522

BOARDERS WANTED — GIRLS OR men boarders; all conveniences; Apply 127 Smith St. or phone 1856F. 3d-43-1742

NOTICE

WANTED—FOR NEXT THURSDAY night at the Royal; Irish singers, dancers, musicians; cash prizes to all; Remember it must be Irish; Apply phone 1253 or call at theatre. Ask for Mac. 5d

BOATS FOR HIRE—BY THE HOUR, day, week or month. Rates reasonable. Phone 2424W. Reid's Boat Livery, Lanadown St. E. 52-182-238

NOTICE—HENRY BROS., CARPENters and builders. Estimates given on new and repair work. Hardwood flooring a specialty. 'Phones 1024 or 2009W. 592 Aylmer street.

NOTICE — C. WHITE HAS PURchased a milk route from J. M. Heard, and is willing to give his customers the best service that can be given. 3d-44-1756

NOTICE — CHIMNEYS AND FURnaces cleaned; phone 1851w. 26d-65-1691

TEAMING & CARTING

WANTED — MOTOR CARTING, ALL kinds, long or short hauling. Beatty Bros. 'Phone 2168-891r2.

FOR RENT

FOR RENT—7 ROOMED HOUSE ON Charlotte Street; conveniences; phone 2018F. 6d-46-1676

FOR RENT — GROCERY; SMALL stock; low rent; 2071m. 3d-44-1758fll

TO LET—ROOM—APPLY 436 DRISCOll Terrace. 3d-43-1739

RENT — $15 PER MONTH; SMALL Cottage, newly decorated, very central; apply 293 Dalhousie St. 5d-47-1787

TO RENT — TWO COMFORTABLE small houses, near DeLaval; apply 211 Park St., south DeLaval, phone 2210w. 3d-45-1786

FOR RENT—HOUSE AND STORE; stock and fixtures, light; rent reasonable; good corner. Phone 1060J. 3d-44-1695

TO RENT—FLAT—APPLY 373 DALhousie. 3d-45-1784

FOR RENT — SEVEN ROOM MOdern house, hot water heating, sun parlor; in a choice locality; apply 368 Brock St. 3d-43-1741

TO RENT—FINE MODERN HOUSE with furnace; apply 185 Dalhousie; phone 2208J. 3d-44-1752

TO RENT—SEVEN ROOMED BRICK House, all modern, hot air furnace, good locality; apply 611 Stewart St., phone 1539J. 3d-43-1737

TO RENT—2 ROOMS; CHEAP; APply 75 Smith St. 3d-43-1735

FOR RENT — TWO UNFURNISHED Rooms; apply 260 McDonnel St. 3d-43-1722

TO RENT—ON SEPT. 1, 1925, NO. 374 Water St., apply 437 George St. dtf.-1577

TO RENT—HOUSE: ALL CONVENIences; apply 49 Smith. 6d-47-1759

FOR RENT—NEWLY DECORATED five roomed house, at sixteen dollars per month; immediate possession; apply 372 George St. south. Phone 2325J. 3d-45-1748

TO RENT—COMFORTABLE HOUSE with all conveniences; clean, well decorated; choice location; Apply 183 Antrim, phone 2211F. 6d-44-1653

TO RENT — $22 PER MONTH; 7 roomed brick, full plumbing; handy to main part of city; phone 273. 5d-44-1711

TO RENT—MODERN APARTMENT; enquire 451 Water St. 26d-58-1515

TO LET—HOUSE, CENTRAL, ALL conveniences. Apply 480 Aylmer. 3d-44-1748.

TO RENT — 3 ROOMS FOR LIGHT Housekeeping; all conveniences; on bathroom floor; heated; use of phone; Apply 230 Dublin St. 12d-44-1501

TO RENT—NICE BRIGHT PARTLY furnished apartment; conveniences first class range and gas stove connected ready for use; 3 blocks north of C.G.E. on Dalhousie St. Handy to main part of city; apply 293 Dalhousie St., phone 273. 5d-44-1712

HOUSE TO RENT— 539 DOWNIE street. Apply 437 George street. dtf-1337

FOR RENT

MODERN HEATED APARTMENT IN Bank of Commerce Building. Immediate possession. Apply 437 George street. dtf

FOR RENT—HEATED OFFICE ON George street. Apply 437 George street. dtf

FOR RENT — APARTMENT "D" Nova Scotia Apartments. Immediate possession. Apply 437 George street. dtf

FOR RENT

6-Roomed Apartment in west end. Hot water heated, hardwood flooring. Apply 1414w. 3d-44-1749

WORK WANTED

WORK WANTED—YOUNG WOMAN wants housekeeping for small Protestant family; box number 1650 Examiner. 6d-44-1650

HELP WANTED—Male

WANTED — MAN BY DAY OR month to work on farm; apply T. D. Young, N.M. 531 r 14. 3d-43-1717

WANTED — MAN TO SHINGLE A Barn and build a granary; apply Melville Stewart, phone 989 r 14, Chemong Road. 3d-43-1716

WANTED — YOUNG MAN WITH some practical experience in Warm Air Heating to act as factory representative in charge of sales and installations. Permanent and very remunerative position for ambitious and aggressive young man. Give references and experience. Box No. 1740 Examiner. 3d-44-1740

MALE HELP WANTED — SELL Personal Greeting Cards; samples free; Xmas line now ready; immense variety, unusually fast selling designs. Popular prices. Earnings $10 to $30 weekly. Whole or spare time; we pay weekly. Write today for particulars. Master Kraft Greeting Card Company, Toronto. 3d-18,20,22-1101

HELP WANTED—Female

WANTED — A YOUNG GIRL WITH some experience in housework and accustomed to children. Apply 483 Water St. 3d-43-1727

WANTED—A GIRL OR WOMAN for general house work, small family. Apply 153 Park street. 2d-14-1772

WANTED — LADY BOOKKEEPER; state experience and other qualifications, in hand writing. The J. M. Green Music Co., Ltd., Charlotte street. 3d -45-1774

WANTED—GIRL OVER EIGHTEEN —one who is boarding preferred. Must be neat and quick. The Downyflake. 2d-43-1761

Summer Cottages To Rent

TO RENT—COTTAGE AT CHEMONG Apply J. Fligg, Chemong Park. 6d-45-1699

SUMMER COTTAGE TO RENT — A beautiful cottage, well furnished, on lake front, for balance of season; apply 558 Gilmour. 3d-15-1660

SALESMEN WANTED

WANTED — RAGS, BONES, OLD stoves, copper, brass, zinc, rubber, auto tires, wood ashes. Will send a man and clean your cellar or ash house free of charge. Address Stevens, 364 Mark street, or 'phone

LOST

LOST—PARCEL OF LAUNDRY ON George St.; finder please leave at Examiner. 3d-44-1764

LOST — WILL THE PERSON WHO took the lawnmower from a verandah on Sherbrooke St. return it and avoid further trouble. 1d-43-1779

LOST—BABY'S WHITE KID SHOES in west end. Phone 1959F or 1652w. 1d-43-1785

LOST—SPARE TIRE AND RIM; ALso tire cover, between Peterboro and Crowe's Landing by way of Lakefield, size 33 by 5. Finder please leave at police station or phone 1655J. 3d-45-1782

FOUND

FOUND—SMALL PURSE CONTAINing sum of money; owner may have same by proving property and paying for this ad. 509 Chamberlain. 3d-43-1719

HOUSES, REAL ESTATE

FOR SALE — NEW HOUSE ON Monagnan Road, centre hall plan; oak floors throughout. Moderate price. Terms to suit purchaser. Apply 437 George street. dtf

FOR SALE— DESIRABLE HOME, north side of Lakefield, red brick house, city conveniences, about seven acres land, good buildings, barn, drive shed, hen house and pig pen. Apply to Mrs. Arthur Jory, Lakefield, Ont., R.R. No. 2. 3d-19, 22, 26-1746

FOR SALE—SMALL HOUSE, WITH large lot; also Maxwell car; good condition; phone 1705. 3d-45-1775

FOR SALE—ONE DOUBLE HOUSE and one frame house on London street on very easy terms of payment. Or will rent to suitable tenants on prospect of buying. For further particulars as to terms, etc., apply to The Review Office, Peterborough. 26d-50-1552

FOR SALE OR TO RENT—MAPLE Grove Farm, 200 acres, lot one, concession twelve, Cavan; ideal for stock or general farming. Good house, stone foundation, frost proof cellar; good barn, stone foundation 30 x 60; good water, flowing spring in pasture; 25 acres good wood, maple and basswood; splendid pasture; terms easy; immediate possession; 13 miles from Peterborough; 3 miles from Bethany; 3-4 mile from Franklin P.O. Apply at the Review Office, Peterborough. 26d-50-1553

AUTOS FOR SALE

CAR FOR SALE—'20 FORD TOURing car in good running order; $195 cash; 401 Wolfe St. 3d-44-1757

CAR FOR SALE — FORD TOURING in good condition, cheap; apply 343 St. Joseph St. 3d-44-1765

FISH HOOK IN NOSE HOSPITAL PROBLEM

Boy Swinging Pole Embedded Barb in Man's Face.

NEW YORK, N.Y., August 20. — (Special.) — It took nearly the entire staff of ambulance surgeons at St. John's Hospital, Long Island City to undo the work of a barefoot boy.

The boy, a little shaver of about 10, was on his way to the East River, outfitted for an afternoon of fishing, when he passed Theo. Isaac, aged 25, of Astoria.

The boy was swinging a long line attached to the end of a bamboo pole. As the pole passed Isaac the line swung in a wide circle.

"Ouch!" the man yelled. The line pulled tight, with the hook at its end firmly embedded in Isaac's nostrils.

With little hesitation the lad pulled a penknife from his pocket, and barring the blade, released his line. He fled.

A short time later Isaac appeared at the hospital, where the hook was removed from his nostrils.

SITUATIONS WANTED

POSITION WANTED—YOUNG GIRL wants position as stenographer; has had training of accuracy and speed in both shorthand and typewriting. Box 1766 Examiner. 3d-44-1766

WORK WANTED

WORK WANTED — AN EXPERIenced middle aged lady (widow) reliable, wishes position as housekeeper, good cook, or would look after old-rly lady and gentleman. Phone 2231J. 3d-44-1768

FOR SALE

FOR SALE—FIRST CLASS CRAB Apples; 466 Mark. 3d-44-1760

FOR SALE—INDIAN MOTORCYCLE for sale; perfect mechanical condition. Phone 2437J. 3d-43-1720

FOR SALE OR EXCHANGE—7 ROOM Frame House (decorated), extra lot, 2 good garages; will accept cheap car down; balance easy terms; 4 New Chamberlain. 3d-43-1736

FOR SALE — TWIN CYLINDER Motorcycles; cheap; apply evenings. 207 Stewart St. 3d-43-1718

FOR SALE — SMALL WRITING Desk; apply 585 Aylmer St. 3d--45--1778

FOR SALE — AUTO KNITTER; brand new; apply 174 Hunter St. 3d-45-1780

FOR SALE—KITCHEN RANGE, IN good condition. Apply 417 Downie street. 3d-45-1773

FOR SALE — ONE GOOD RUBBER tired top buggy and pair of extra shafts; 169 Hunter St. East. 3d-45-1776

FOR SALE—LARGEST SIZE QUEbec Heater; only used one season; phone 1691w. 3d-43-1721

FOR SALE—SINGER SEWING MAchine $8; leaving city; Apply 161 Antrim. 3d-44-1734

FOR SALE—CHILD'S STROLLER IN good condition, $6; apply 553 Roger St. 3d-44-1770

FOR SALE — 7 ROOMED BRICK house; all modern; with garden; would take Ford coupe as part payment. Phone 1996w. 3d-18,20,22-1743

FOR SALE—PATHE PHONOGRAPH, in good running order; and well finished, for quick sale, $25; cost $75; 497 Sherbrooke. 3d-45-1725

FOR SALE — FULL SIZED BED, complete; Bed Couch, small Cupboard; Rocking Chair; Mirror, also kitchen utensils; 464 Donegal St. 3d-43-1724

FOR SALE — CEMENT BLOCKS, pier caps, cement drain tile, well tile on hand. 100 Bennett St. 26d-56-1482

FOR SALE — WOODEN OR TIN 10 quart pails, 15c; Dawson's Bake Shop. 3d-43-1728

FOR SALE—FUMED OAK DINING room suite, practically new and a bargain. Apply 394 London street. 3d-4-1745.

FOR SALE — PLUMBERS' STOCKS and Dies; set Testing Plugs; round Oak Heater, large size. 125 Stewart St. 3d-44-1767

FOR SALE—HORSE, $30; WOULD exchange for light horse; also 2 set single harness cheap; apply 5 Edison Ave. 3d-43-1729

FOR SALE—2 3-BURNER COAL OIL Stoves, $6.00 and $3.00; Oven $1.50; Gas Stove $6; Bicycle $10; Express Wagon $4; Sideboard $8; Tables Chairs; Baby Cradle $1; Push Carts $2 and $3; Bed Springs and other furniture; 248 McDonnel, J. Boorman. 3d-43-1730

FOR SALE — ANNEX WITH HOT water front, cook stove, Quebec heater with a hotwater jacket; gramaphones; Chest of Drawers; dressers and stands; coal oil stoves; wanted to buy used furniture; 84 Hunter St. Phone 1958w. 3d-44-1755

FOR SALE—CLOVER HONEY, 5 LB. 63c; 10 lb. 1.25; Boyle's Grocery. 13d-52-1715

FOR SALE—7 FT. SOFA, LEATHER, Bookcase-wardrobe; Piano case Organ, etc. Apply 174 McDonnel. 3d-43-1733

FOR SALE — CREAM REED BABY Carriage; good as new; 139 Rubidge. 3d-43-1715

REPUDIATES RUMOR.

Sir Thomas White Denies Special Aptitude For Hydro Vacancy.

TORONTO, Aug. 20 (Canadian Press)—Sir Thomas White, former Minister of Finance, today said that there was no foundation for rumors which have it that he may be offered one of the two vacant posts on the Ontario Hydro Commission. Sir Thomas said he did not regard himself as having special qualifications or aptitude for the position.

SALESMEN FINED.

Ocean Blend Tea Co. Vendor Had No License to Sell.

MARMORA, Aug. 20 — Donald Ferguson, salesman of the Ocean Blend Tea Co., was fined $45.00 and costs at Marmora on Monday, Aug. 17th, before Magistrate Casement for selling tea locally without a license. The charge was laid by Constable J. Gordenier.

WHEAT UP 5c.

In Sympathy With Advance in Toronto.

Wheat went up 5c per bushel in Peterboro yesterday, in sympathy with a similar increase in the Toronto market. No special significance is attached to the increase, "merely the fluctuation of the market," said an authority this morning. The Examiner informant added that a return to the former price inside a week was quite within the bounds of possibility.

Kirkland Lake Up Point Castle Tretheway Gains

TORONTO, Aug. 20. — (Canadian Press.)—Trading was a little heavier on the standard mining exchange to-day and a slight change in tone for the better was shown. Goldale, Con. West Dome Lake and Lorraine were leaders in activity, Lorrain easing an eighth and Con. West Dome a quarter, while Goldale strengthened a quarter. Tech Hughes dropped one and Vipond two points. Kirkland Lake again prominent, improved a full point at 46 and Castle Tretheway gained one at 95 1-2.

CROSSES ON ROAD TELL GRIM STORY

COLUMBUS, Ohio, Aug. 19. — (Associated Press).—Dotting the sides of Ohio's highways throughout the length of the State at frequent and infrequent intervals stand white crosses. They mark spots where automobilists have been killed.

Automobile drivers rounding a sharp curve, in many sections, come squarely upon a white cross, or possibly two or three, mute reminders that one or more persons have been killed at that spot.

Governor Vic Donahey was responsible for the placing of the crosses. It was his idea that they would help to cut down automobile fatalities by making drivers more cautious. They have not been installed long enough, however, to draw any conclusions.

Many automobile drivers declare they experience a sinking sensation when they suddenly come upon the white crosses. The Governor has been condemned for the move on the ground it gives rise to morbid thoughts; others have praised it as being a good "sedative" for reckless drivers.

ALBERTA COAL

At $13.50 per Ton

HARD COAL

(Lackawanna)

All Sizes at Prevailing Prices

Wood and Coke

PETERBOROUGH FUEL AND TRANSFER CO., LTD.

KELLY BROS., Proprietors

Phones—270, 362

L.L.S-35.

GLOBE DESIRED NEUTRAL POLICY

John Lewis, Late Acting-Editor, Amplifies Explanation of Resignation.

TORONTO, Aug. 20.—(Canadian Press).—In a further statement to the press to-day, John Lewis, late acting editor of the Toronto Globe, said in part as follows: "In conversation with Mr. Jaffray, I freely conceded the right of the Globe to part with the Government upon a question of principle. No such disagreement was given as the cause of Mr. Jaffray's prejudice against the Government.

"Mr. Jaffray's demand was that for the present the Globe should be neutral—saying nothing in favor of the Government or against Mr. Meighen and his party, and that as to its attitude in the general election we should wait and see.

"My position was that, while I did not claim perfection for the Government, it should have not the blind allegiance but the friendly support of the Globe, that we could not maintain an act of neutrality throughout the campaign, and that our only alternative was to support either the King Government or Mr. Meighen. I advocated the former course, believing that the Government has done well in circumstances of extraordinary difficulty."

CORN INSPECTED.

Preventive Measure Against Corn Borer in the District.

The Examiner was informed this morning that inspectors of the Department of Health stopped farmers on the highway yesterday in the neighborhood of the city and examined several loads of corn to assure themselves that the corn borer was not present.

Complaints have been made in some towns in the province that among the corn offered for sale were some that had traces of the pest and steps have been taken to prevent any more of such corn being placed on the market. No such corn was found among any of the loads brought into Peterborough.

RAILWAY TIME-TABLES.

CANADIAN NATIONAL RAILWAYS

All Trains Daily Except Sunday.

(Corrected to date.)

No. 91—7.10 a.m., for Lindsay and Toronto.

No. 96—8.10 a.m., for Port Hope and Toronto, Montreal, Halifax and Portland, Me.

No 98—8.35 a.m., for Hastings, Campbellford, Belleville and points on the main line east.

No. 371—8.30 a.m. for Lakefield.

No. 92—12.00 noon for Lindsay, Port Hope, Ottawa, Toronto, Buffalo, New York and Philadelphia making connection with the International Limited for London Detroit, and Chicago.

No. 100—12.15 a.m., for Hastings, Campbellford, Belleville and Ottawa.

No. 378—12.05 p.m. for Lakefield.

No. 95—5.34 p.m., for Lindsay, Orillia, Midland, North Bay and Toronto.

No. 375—Leave 5.40 p.m. for Lakefield.

No. 99—8.19 p.m. for Lindsay.

No. 94—9.10 p.m., for Port Hope, Montreal and Boston, Halifax and Portland. Carries sleeper for Montreal.

CANADIAN PACIFIC RAILWAY.

(Corrected to date.)

GOING EAST—

12.05 p.m.—Norwood, Havelock, Bonarlaw, Tweed, Perth, Smith's Falls, Kingston, Ottawa, Montreal and intermediate points daily. On Sunday this train proceeds east only as far as Havelock.

8.20 p.m.—Indian River Norwood, Havelock and Tweed. Daily except Sunday.

11.55 p.m.—Havelock Tweed, Kingston, Perth, Smith's Falls, Montreal, St. John, Boston and New York. Daily except Saturday.

12.55 a.m.—Havelock, Tweed, Kingston, Perth, Smith's Falls, Ottawa.

GOING WEST—

1.25 a.m.—Myrtle, Toronto, Guelph, Goderich, Hamilton, Galt, Woodstock, St. Thomas, London, Chatham, Detroit, Chicago and New York. Daily.

6.00 a.m.—Toronto (Yonge street), Owen Sound, Teeswater and intermediate points. Daily except Sunday.

7.35 a.m.—Toronto, Hamilton, Brantford, Buffalo, Rochester, Boston, New York Galt, Woodstock, London, Chatham, Detroit and intermediate points between Peterboro and Toronto. Daily except Sunday.

9.35 a.m.—Bethany, Lindsay, Orillia, Port McNichol and intermediate points. Daily except Sunday.

3.35 p.m.—Toronto, Hamilton, Brantford, Buffalo, New York, Galt, Woodstock, London, Windsor, Detroit, Chicago and intermediate points between Peterboro and Toronto. Daily.

6.50 p.m.—Lindsay, Toronto and intermediate points. Daily except Sunday.

PEACE PARLEYS WITH RIFFS END

Franco-Spanish Delegates Recalled From Meeting With Abd-El-Krim.

PARIS, Aug. 20 (Canadian Press) —France and Spain have broken off peace negotiations with Abd El-Krim, Riffian chief. French and Spanish plenipotentiaries who were awaiting Riffian emissiaries at Melilla to submit joint Franco-Spanish peace condtiions, have been instructed to return home.

Taza Relieved.

RABAT, French Morocco, Aug. 20 (Canadian Press).—French forces operating against the rebellious tribesmen in the troublesome Tsoul area north of Taza have cleared the Riffians out of that sector, French officials say. Action was pressed by the French with troops, artillery and airplanes in order to force back the tribesmen who once had threatened Taza.

READY FOR ELECTION.

Conservatives Here Prepared For Nomination of Candidate.

"The Peterborough Conservative Association are taking no steps in the meantime towards the selection of a candidate," said one of the officials of the party today.

"The party is thoroughly well organized, and is only awaiting the fixing of the date of the election, when a convention will be held and a candidate selected."

COAL or **Coke** *in all Sizes*

HIGH GRADE ANTHRACITE

Phone 245

THOS. A. REHILL CO.

210 Wolfe St.

Near C. P.R. Station

GOING TO BUILD? YOU MAY rent a house but homes are built See our New Model Home built to scale. For plans and prices on houses, summer cottages, garages, remodeling, etc. Consult—

A. B. CUNNINGHAM

331 Reid St.

COAL - COKE - WOOD

12 in Dry Tamarac, $4.75 ½ cord

12 in. Dry Wood and Slabs, mixed $3.75; 12 inch Maple and Beech, $6.50 half cord.

H. H. DINSDALE

Phone 153. All Kinds of Coal.

CHINA PAINTING

Mrs. Langley McCarthy Teaches Biscoffs' New and Beautiful Work in CHINA PAINTING

HOUSE

TO-LET—Five rooms, central, Low Rent.

ALSO STORE and Apartment to let.

A. LOW & CO.

385 Bethune Street

Phone 607 N. and Hol. 1627

Pick Up One of These—

$2200—Takes a roomed Cottage, 3 piece bath, hardwood floors, large lot.

$2700 — Buys nice modern frame house, hardwood floors.

$3300 — A real nice home, sewen rooms piece bath, fairly central.

See This — very fine modern home, hardwood floors, mantel, laid out on square plan; no better house than this one sold a few days ago at $7,500 and was built by the same man; the owner of this lives many miles from here; will sell at snap price of $5800

A number of dandy good farms for sale at prices that will suit.

A few good houses and apartments to rent.

If you have a house in East City to exchange for one in South City give us a call.

H. J. McCANNAN

Agents for Fidelity, Phenix, British and European Fire Insurance Cos. 149 Simcoe street. Phones 48 - 772 Walter Nugent, Phone 1603m

FOR SALE.

Brick house situated in south end, modern, large lot 45 x 200 ft., in first class condition, price..$3500.00

Brick House—situated in south end, partly modern, price.....$3000.00

Brick house—situated in west end, hardwood floors, modern, large lot, good terms, price $3700.00

Brick House—8 rooms, modern, hardwood floors, situated in south end, immediate possession, terms $4000.00

Brick House—7 rooms, modern, hardwood floors, large lot, situated on Water St North, terms..$4800.00

Building lot, situated near Engleburn Ave., 46 x 96 feet, owner will sell on terms, price.....$450.00

For particulars and inspection, apply

J. T. O'CONNELL & CO.

136 Hunter St., W. Peterborough

Office phone 376 - House phone 1589

A. Mills, agent, phone 1496w

FOR SALE

$3500 — 7 roomed house, all modern except furnace, double lot.

$4500—7 roomed Brick, all modern; central; hardwood floors; easy terms.

$5300—6 roomed Bungalow, hardwood floors, all modern, sun porch, terms.

$5000—6 roomed Bungalow, all modern; hardwood throughout; central.

$3700—7 roomed Brick, all modern; west end; a snap.

$4000—6 roomed Brick, all modern; hardwood floors; south end.

$2700—6 roomed Brick; would exchange for garden property.

$1850—6 roomed red brick; extra lot; good stable, pump, water and light. Close to car line.

Agents for Security Life

J. CHAMBERS & CO.

392 Water Street

Residence 'Phone 1594W

Office 341.

G. Adams, Agent. 'Phone 1291m.

FOR SALE.

7 room Brick, new, all modern, oak floor, west side, take lot.....$5500

6 room Brick, all modern, new, west side, easy terms.....$5500

7 room Brick, modern, oak floors, all newly decorated, west.....$5000

6 room new Bungalow, modern, south take small house on this.....$4000

6 room Brick, north, extra lot, fruit; garage and hen house.....$3000

Many good farms for sale and exchange. Houses and apartments to rent, some furnished. See our lists

P. E. Rutherford Agency

282 George Street. Phone 142

Telephone 790 When You Want Your

Piano Or Organ Tuned.

Player Pianos a Specialty

All Work Guaranteed

W. H. CUNNINGHAM

560 Weller Street

WOOD

Dry Pilled Inside Under Cover

HARDWOOD SLABS

Cut Stove Length, ½ Cord $6.50

HEMLOCK SLABS

Cut Stove Length, ½ Cord $4.50

WOODWORK of all kinds Doors Trim, etc.

THE CANADIAN ALADDIN COMPANY

Phone 952 Evening 1522f

DAVIS-THOMPSON COMPANY, LTD.

Insurance and General Agency

433 GEORGE ST. PHONE 40

4% INTEREST, compounded Half-Yearly, Paid on Deposits

One Dollar opens an account. Special facilities afforded Depositors for the convenient transaction of their business, and accounts are subject to cheque withdrawal.

For Sums of $100 and upwards this Company's Debentures are issued in terms of one to five years, bearing special rates of interest, depending upon the term of investment.

TORONTO SAVINGS AND LOAN CO.

435-437 George Street

Peterborough

"BRINGING UP FATHER" — Geo. McManus

UNCLE SAM CANCELS $200,000,000 OF BELGIUM'S ACCRUED INTEREST

Small Payments on War Debt Will Be Accepted Until 1935 To Allow Belgium "Breathing Spell."

FRENCH ARE NEXT.

WASHINGTON August 20.—Canadian Press. — The terse announcement from Secretary Mellon that the French commissioners empowered to negotiate a plan for funding their nation's war debt to the United States, would sail September 15th, followed to-day on the heels of the Belgian settlement made yesterday. Otherwise there was no official statement on the funding situation. Members of the United States debt commission expressed the conviction that the Belgian settlement had been in no way associated with the French approach but there was considerable variance of opinion as to its effect upon French and Italian sentiment.

Differed on One Point.

The agreement reached with Belgium recognized practically all of Belgium's contentions with respect to a separation of pre-armistice and post-armistice debts. Only one point did the Americans refuse to budge, and that was on the Belgium claim that the pre-armistice debt should be made an obligation of Germany, as provided in the Versailles treaty, to which President Wilson assented, and collected from Germany, and not from Belgium.

In handling both the pre and post armistice debts allowance was made for Belgium's unfavorable economic and financial position at present. While no moratorium was granted, provision was made for relatively small payments on both until 1935 in order to give Belgium a "breathing spell" in which to get her financial house in order.

Claim of Leniency.

The agreement now will go to the respective parliaments of the two countries. The Belgian will sail for their country on Saturday and probably will submit the pact immediately for approval. The American commision will lay it before congress in December. Despite optimistic statements of the American commission it seems likely that opposition will be made to the pact here because of its leniency.

In point of fact the agreement practically cancels more than $200,000,000 when the interest concessions are figured in. The interest which is remitted to Belgium must continue to be paid out by the American government on Liberty bonds by which money lent to Belgium was raised.

President Coolidge's endorsement of the agreement, however, is believed to be sufficient to prevent its overturning in Congress.

SHE WAS WEAK, THIN AND NERVOUS

One of the greatest strength givers and producers of good healthy flesh in the world is Cod Liver Extract—it's full of vitamines.

Thank goodness! that now, when a woman is weak and haggard and don't weigh what she ought to, she knows where to go for help as all druggists are now selling McCoy's Cod Liver Extract Tablets, sugar coated, and as easy to take as candy.

And it's a mighty good thing for skinny, rundown men and women to know that they can get the real Cod Liver vitamines in condensed form, that they can easily carry with them wherever they travel.

Men and women, weak, thin and nervous, are urged to put on weight and get back their health and strength with these wonderful tablets.

One woman gained 15 pounds in five weeks and that's going fast enough for anyone.

Only 60 cents for 60 tablets, and if they don't put five pounds of flesh on any thin person in 30 days—why, money back and no quibbling about it, either.

But be sure and get McCoy's, the original and genuine. Warne Drug Co., McDerimd & Jury, Jas. Lynch and Bond's Drug Store is selling lots of them.

The Question.

Willie—"Say, pop, what is a diplomat?"

Father—"A diplomat, my son, is one who can talk for hours without saying anything."

Willie—"Say, pop, is mom a diplomat?"

The Proof.

Van Jay—"Are you going in for purer English?"

Van Puff—"Bet your life! None of that jazz jabber in mine. My gab is simon pure and I am slinging it straight, too. Why, I am just dippy. Get me?"

REAL ESTATE BARGAINS

5 New House in South End, full plumbing, hardwood floors. Prices very reasonable. Terms arranged.

1 Six-Room House, George street south, hardwood floors, laundry tubs, good yard. Price, $4,200. A real bargain.

1 Good Farm, in Dummer, 200 acres, good house and barns. Would take home in city. Can be bought with crops or without. Price, $7,500.

1 Good Farm, near Ballieboro, 100 acres, good buildings. Price, $9,500.

R. C. HEARD

FARM IMPLEMENTS.

Phone 1329. 370 Water St.

SAIL FOR CANADA.

Baroness Orczy, Bishop Bidwell and Princess Pat Sail This Week.

LONDON, Aug. 20 (Canadian Press Cable).—Baroness Orczy, well known novelist, is sailing to Canada on the Montnairn, Friday, to obtain local color for a new novel. Bishop Bidwell of Ontario will also be a passenger on the Montnairn. Princess Patricia is sailing Saturday on the Empress of Scotland to join her husband on the North American Squadron.

TORONTO POLICE ARREST "SPIRIT" FRAUD ALLEGED

Lights Turned Out at Spiritualistic Meeting—Hamilton Man Appeared in White.

POLICE ATTACKED.

"Spirit" Stripped of White Robe and Chased in His B.V.D.'s.

TORONTO, Aug. 20.—(Canadian Press).—Police were forced to use their billies in order to carry out an arrest last night when they broke up a spiritualistic meeting. Although a number of the men who made up the 65 paid admissions to the hall had their heads battered, they were not taken into custody. Arthur Heldregh, aged 38, giving his address as 35 Balsam Avenue, Hamilton, and claiming to be the church pastor, was locked up on a charge of fraud.

Plain Clothesmen Mulholland and Wilson purchased two tickets at $1 a piece and entered the hall. Heldregh, garbed in minister's cloth ing, stepped forward from behind black robes hanging from a partitioned section of the platform. Heldregh announced that the hall would be placed in darkness, and a spirit would appear. The lights went out, and suddenly a figure appeared from behind the curtains garbed in long white robe and wearing a wig of long hair. Satisfied that this was Heldregh, Plain Clothesmen Mulholland and Wilson rose from their seats. Mulholland flashed his light and grasped hold of Heldregh. As he did Heldregh bolted, and the robe was torn off. Heldregh started to run in the dark hall, but was apprehended.

Before the lights could be turned on, women were screaming and men started to roughly use the two police officers. Mulholland drew his "billie" and beat his assailants away. When the rioters were subdued, Heldregh, then stripped to his underclothing, was taken to the rear of the hall and compelled to dress. He was then escored to the police station.

PIE REGARDED A REAL FOOD

Nutrition Expert Finds It Has All Body-Building Elements.

RESULT OF TESTS.

CHICAGO, Aug. 20.—Along with the New England breakfast menu, Chicago may become one of the principal supporters of pie. Six months' experimenting just concluded here has advanced pie from the dessert column to near the top of the list of foods.

The tests were conducted by Roscoe H. Shaw, nutrition expert for the American Baking Association, with the collaboration of two groups of albino rats. Half the animals were fed custard pie and the others rice, potatoes, cabbage, spinach, bread. As a result, Mr. Shaw gives his fellow human beings the finding that pie is food and that certain pastries are about as nearly complete in food balance as any item on the modern menu.

Custard Heads List.

Custard, pumpkin, squash and sweet potato pies head Mr. Shaw's list. Apple pie has its qualities, too. While low in protein, he says, it is an excellent source of heat and energy and has slightly more food value pound for pound than wheat bread.

So highly does he regard pie as food, Mr. Shaw suggests that its place on the dinner bill is well forward. When pie is eaten for dessert, he says, the diner has had as much food as his body requires and so doesn't get the good that abounds in pie. Mr. Shaw thinks pie should precede other dishes.

In his test with the rats Mr. Shaw used custard pie made as if for human consumption, with two eggs to each pint of milk and the usual amount of sugar and spices. He reported that his subjects had a pie appetite from the start and showed results. The pie-fed animals became sleek and gained weight more rapidly than those on pieless diet.

Food Factors Present.

The ingredients of pie, says Mr. Shaw, are such as to nourish human beings as well as rats. Eggs, milk and wheat flour supply proteins. Flour also has carbohydrates and so has the sugar of the milk and the cane sugar. There are fats in the shortening of the crust, butter and eggs and mineral salts are supplied by eggs and milk and the berries in berry pie.

WOMEN'S BOARD NAME OFFICERS

District Institute Headed By Mrs. David Miller, of Warsaw.

SPECIAL SERVICES.

WARSAW, Aug. 20.—The regular meeting of the Warsaw Women's Institute was held on Thursday, Aug. 13, with forty ladies present. There were several ladies present from Norwood. Mrs. Chas. Macoun, Provincial Secretary, was present and explained the need and method of affiliation with other branches; also gave a talk on motherhood and on the general work of institutes. She considers the institute gives an impetus to every good work undertaken. While neither partisan nor denominational, it is political and it is religious. After her address the Norwood ladies elected their representatives for the district board, viz., Mesdames Rogers, McMillan and W. Chamberlain. The Warsaw ladies elected: Mesdames David Miller, Thos. Cooper, L. E. McCracken and Robert Payne. These seven elected, as President, Mrs. David Miller; 2nd Vice-President, Mrs. H. Rogers; Secretary, Mrs. Thos. Cooper; and Directors, Mesdames E. J. McMillan and L. E. McCracken, leaving 1st Vice-President and a Director for Havelock. These officers must be approved by department.

Mrs. Smith gave a most interesting talk on her return trip from India, especially her visits to Cairo and to Jerusalem. As with most others, Jesusalem, with its environments, was an inspiration to herself and to her husband. When the city first met their view, they stood on tip-toe to see it.

Mrs. Smith had some curios which she very kindly explained. Among them was an Indian fiddle, made out of half a cocoanut with a skin stretched tight across it, a piece of bamboo stick about eighteen inches long and some wire, wooden screw and bridge.

Evangelistic Services.

Messrs. Todd and Cameron, two young men from McMaster Hall, held evangelistic services in the Baptist Church four evenings last week. Thursday and Friday they were quite largely attended, and members of other choirs in the village assisted. On Thursday evening Mr. Todd spoke from "He then having received the sop went out, and it was night."

Pastor Pinkerton was present and assisted at the services.

On Friday evening the special feature was a series of cartoons by Mr. Cameron. Before entering the ministry he was cartoonist for several newspapers. Since then he has devoted his talent to Christ's service. Friday evening his pictures were on temperance.

Sunday morning service was well attended. Union choir led the service of praise and an earnest appeal was made for the Christian life.

Rev. Walter Cox conducted the usual afternoon service in the Anglican Church.

Rev. Mr. Herrington conducted the services at Bethel and Carmel. Mr. Wesley Stark sang "He Lifted Me" at Bethel and Mrs. Smith spoke on her work in India at both services.

In Warsaw in the evening Mr. Herrington preached to the Orangemen, who paraded to the church in a body. He reminded them of their privileges and of their obligations.

Ladies' Aid Organized.

A Ladies' Aid, in connection with the United Church, was organized last Monday, with Mrs. Herrington President and Mrs. Wm. Selkirk Secretary-Treasurer.

The Warsaw branch of the Bible Society will hold a meeting on Monday evening, Aug. 24, at which Rev. Mr. Harrington, an Anglican, will be present.

Rev. Mr. Herrington expects to have Mr. John, a Chinese student from Knox College, speak at the different appointments the first Sunday in October.

Weather Helps Harvest.

There has been splendid harvest weather lately. Grain ripened rapidly, and there had been rain enough to fill the grains quite well. Many have all their grain cut and others are cutting as fast as they can. No one reports being disappointed in his grain, and several report being surprised by finding grain heavier than expected when it comes to getting into it.

A great deal of binder twine is being used. Mr. Wellington Garbutt has a nice field of corn tasselling out already.

WELCOME PERSONALS.

WELCOME, Aug. 20. — Mrs. (Rev.) Rorke, of Peterboro, with her sister and sons, Mr. Geo. Rorke and Mr. Arthur Rorke and family, spent Friday with her daughter, Mrs. Ed. Martyn.

Mr. W. Lewis was in Cobourg on Saturday.

Mr. Staples and daughter, Miss C. Staples, were in Cobourg on Saturday.

Miss Florence Clare returned from an extended holiday on Saturday. She was accompanied by her friend, Miss Hilda Thomson, of Marmora.

Mr. George Williams and Mr. John Danford, of Springbrook, spent the week-end at Welcome Parsonage.

MEIGHEN URGES ELECTION SOON

Mackenzie King's Administration Has Terminated the Customary Four-Year Period.

SPEAKS AT LONDON.

LONDON, Ont., Aug. 20 (Canadian Press).—Right Hon. Arthur Meighen, Conservative leader, and L. J. Gauthier, former Liberal member M.P. for St. Hyanicthe, were the principal speakers at a well-attended picnic arranged by the Western Ontario Conservative Association at Springbank Park yesterday afternoon.

Mr. Meighen said: "After four years of experience under the government which succeeded our own, I return and invite the Prime Minister of today to repeat my example of 1921, come to London or anywhere in Canada, dissolve the parliament of today and let the people say whom they want to govern them. Four years is the usual period of the life of parliament. Rarely in our history has it ever been exceeded. Never was there a time in our history when there was less justification for exceeding it than at this time. The people demand of this administration that it submit itself to the public will, and the sooner they do so, the better for business—laborer, employer and this Dominion.'

Gauthier's Charge.

Mr. Gauthier arraigned the Mackenzie King Government as follows: "My first charge against the present administration at Ottawa is, that having no definite national policy it yet lacks the courage to resign, and my second charge is that by its tariff policy it is allowing German goods into Canada in competition with Canadian made goods."

"There are three supremely necessary characteristics for any government," he said. "Honesty in action and thought, courage to face every problem confronting it, and broad-mindedness wherewith to solve these problems. I choose to criticize this government because it has none of these three.

"We have throughout the country today closing factories, unemployment, unrest and sectional differences; and why? Because there is no stability anywhere even in the places of government. Even at the seat of government, there is no decided policy and no definite programme.

Leans to Progressives.

"Mr. King's government has agreed to forfeit the old Liberalism of Laurier for the policies of the Western Progressives and thus it has ceased to be truly representative of Liberalism. I am not opposed to the West nor to the needs of the Prairie. I know that increased immigration will mean transference of political power to the West and yet I believe that Canada should afford a happy, prosperous home to the men of all nations. But I am opposed to the domination of our national policy by a section of the Western provinces. In parts of the West there is 60 per cent. of the population American and their interests are not the interests of Canada as a whole. They want a low tariff to enable the American manufacturer to ship in goods in competition with the Canadian goods, and that is not in the interests of this country."

RELATIVES SHARE LAWYER'S ESTATE

Family of J. K. Moore Beneficiaries of F. D. Moore, K.C.

LINDSAY, Aug. 20 (Special to The Examiner).—In the will of Francis D. Moore, late County Police Magistrate for Victoria County, recently probated, several residents of Peterboro County are beneficiaries. The estate amounted to $33,115.52. Among the bequests are $2,000 to a niece, Helen Moore, daughter of John K. Moore, of Peterboro; $1,000 to a nephew, Charles Moore of Peterboro; $1,000 to Annie nephew, Allan P. Moore, of Peterboro; $1,000 to a brother, J. K. Moore of ePterboro; $1,000 to Annie Moore, wife of J. K. Moore, of Peterboro; $1,000 to the children of Guy and Bertha Whittaker when they come of age, and $5,000 to their mother, and niece of deceased, Bertha Whittaker, of Toronto. Helen Moore of Peterboro, is also bequeathed photographic supplies, grips, trunks, etc. The sum of $3,000 is held in trust for separate use of niece, Mary Crawford Amberry.

A clause in the will bequeathes the sum of $2,000 "to my friend Alice Trembley, in token of many kindnesses shown to me for many years in sickness and in health. To Alice Trembley, my friend, I also give my dog "Jerry, to take care of him as long as he lives."

The late Francis D. Moore, K.C., was born in the County of Peterboro, and was unmarried.

USE BLOODHOUNDS.

Searchers Enlist Aid of Dogs in Seeking Missing Man.

LETELLIER, Man., Aug. 20 (Canadian Press).—The help of blood-hounds will be enlisted in the search for J. A. Pouliquin, an old resident of the town, aged about 72, who disappeared suddenly Tuesday afternoon without leaving any trace of his whereabouts. He had been for several years the mail carrier between Letellier and St. Joseph and was well esteemd.

WEDDING BELLS.

HILL—THORNDYKE.

MILLBROOK, Aug. 20.—One of the prettiest of midsummer weddings was solemnized in Grace Presbyterian Church on Wednesday, August 19, at 11 o'clock, when Kathleen Isabelle, eldest daughter of Mr. and Mrs. Charles Thorndyke became the bride of Edward Albert Hill, B.A., formerly of Winnipeg, and now principal of one of the Collegiate Institutes of London, Ont.

Rev. G. Ingram Craw, acting Moderator of the Peterboro Presbytery, performed the ceremony in the presence of a large gathering of relatives, guests and friends.

The bride, who was given away by her father, looked charming in her dainty wedding gown of ivory georgette crepe, with crystal and silver trimming, a large lover- knot set with rhinestones, adding an attractive finish to the design of the French-made dress. A Colonial bouquet of sunset roses and lily of the valley, with its quaint lace frill, and long satin streamers, was carried. The veil, held in place by a coronet of orange blossoms, also formed a train, and two little boys, Joe Thorndyke and Harry Forsyth, brother and cousin of the bride respectively, acted as train-bearers. They wore white trousers and blue blazer coats trimmed with white silk braid.

White silk stockings, and silver shoes, completed the bride's toilette, the jewellery worn being a rope of pearls and a diamond bracelet.

Miss Ann Thompson, of Sunderland, an intimate friend of the bride, was maid-of-honor, her dress being of golden yellow georgette crepe, with hat to match. She wore gold sandals, and her bouquet, of Colonial style, was of mauve sweet peas.

Miss Jean Thorndyke, of Toronto, acted as bridesmaid for her sister, wearing a becoming dress of orchid georgette crepe, with hat to match and carrying a bouquet, also of Colonial design, formed of flame-colored sweet peas. Orchid silk stockings, and silver sandals, completed her costume.

The church was beautifully decorated in a color scheme of mauve and white, the altar being banked with purple larkspur, and white hydranges, feathery ferns giving the needed touch of green. Bows of white tulle, holding in place a knot of pink asters, marked off the guest pews.

The bridal party entered the church to the strains of Lohengrin's Wedding March, played by Miss Elinor Wood, of Guelph, who wore a dainty frock of pale green georgette crepe, her hat being of a slightly darker hue. Mendelssohn's Wedding March was played by Miss Wood as the bridal party left the church following the signing of the register.

Mr. S. J. Dempsey, of Nepawa, Manitoba, supported the groom, and the ushers were Mr. R. A. Doak and Mr. W. Armstrong.

A reception was held on the lawn at the home of the bride's parents, Mrs. Thorndyke receiving with her daughter, wearing a becoming dress of navy blue, satin-face crepe, with finely-tucked, deep cream vestee of georgette, and close-fitting black hat, trimmed with cut steel. She carried flowers of a golden brown shade.

The wedding breakfast was also served on the lawn, the bride's table, centred with the handsome three-storey wedding cake, being in pink and white, bows of tulle and pink asters being used in carrying out the attractive color scheme. Between fifty and sixty guests were in attendance.

The groom's gift to the bride's-maid, and the maid-of-honor, were French vanity cases, in black and silver; to the ushers, gold cuff links; and to the groomsman, a set which included watch-chain, pocket knife and cuff-links. The organist was remembered with a gold-mounted fountain pen, daintily small, with black corded silk sautoir, admitting of its being conveniently worn about the neck.

Later in the afternoon the happy couple left by motor for Toronto their honeymoon including a boat trip from Owen Sound and through Lakes Huron and Superior, possibly going as far as Chicago before their return. They were showered with confetti and good wishes as their departure took place.

The bride travelled in an ensemble suit of the fashionable light, wood-brown shade, with blonde kid shoes and stockings. A neckniece of red fox fur was worn, and the becoming hat was of pansy purple velvet. Upon their return, Mr. and Mrs. Hill will reside at London.

The presents were both numerous and costly, and included two cabinets of silver, one of which was from the bride's parents, cut glass, fine china, silverware, and linens beautifully embroidered.

BETTS—WOODARD.

NORHAM, Aug. 20.—A very pretty wedding was solemnized in Norham United Church at 1 p.m. on Tuesday, August 18. The contracting parties were Eader Eliza Woodard, only daughter of Mr. and Mrs. John Woodard, Cramahe township and Howard Clayton Betts, only son of Walter and the late Mrs. Betts, Rochester, New York. Rev. J. F. Everson officiated The bride, who was given away by her father was gowned in white silk crepe and wore the customary veil with a bandeau of orange blossoms, and carried a bouquet of ferns and astors. She was attended by Miss Nettie Ryal of Rochester, a fast friend for a number of years, who wore a silver bandeau and a dress of rose pink crepe and carried a bouquet of astors and marigolds. John Arnold, of Rochester, brother-in-law of the groom was the best man. Miss Della Diamond played the wedding march. During the signing of the register Mrs. William Grant sang a solo. Messrs. Fred Platt and Fred H. Huycke were ushers. The church, which was comfortably filled with friends and neighbors, was prettily decorated with cut flowers and plants.

After the ceremony the guests to the number of fifty motored to the bride's home, where a delicious lunch, which had been prepared by close friends of Mr. and Mrs. Woodard, was served by Miss Lulu Mitchell, Winnie Huycke, Madge Cliffe, Margaret Huycke, Jean Diamond and Eva Denike, special friends of the bride. A beautiful three story wedding cake was prepared by Mrs. Lorne Evans. The toast to the bride was proposed by J. Nelson Stone, of Campbellford and responded to by William Burkel, of Rochester. The groom was then called upon and in a few well chosen words thanked the friends for their great kindness to the bride and himself. The many and useful gifts which the bride received was an index of the high esteem in which she is held. The groom, who has a good position with the Eastman Kodak Company of Rochester, was presented with a valuable oak library table by his fellow-workmen.

The happy couple left by motor for Belleville, the bride attired in a green silk dress, blue coat and hat to match, and after a honeymoon among friends as far east as Montreal, will reside in Rochester.

The following guests were present: Mr. and Mrs. Maurice White and Dorothy, Burnley; Mr. and Mrs. J. Nelson Stone, Campbellford; Mr. and Mrs. William Burkel, Raymond and Robert, Rochester; Mr. and Mrs. Norman Heron, Warkworth; Miss Vera, Demorest, Morganston; Mrs. Sayles Clark and Mrs. James Menzie, Morganston; Mr. and Mrs. John Arnold, Rochester; Miss Nettie Ryal, Rochester; Mr. and Mrs. William Grant; Mr. and Mrs. Alfred Cliffe and Miss Madge; Mr. and Mrs. Robert I. Mitchell and Miss Lulu; Mr. and Mrs. Fred H. Huycke and Misses Annie, Margaret and Winnie; Mr. and Mrs. John Diamond and Misses Della and Jean; Mr. and Mrs. Fred Platt; Mr. and Mrs. Lorne Evans; Mr. and Mrs. Richard Knight; Mrs. Ivan Denike; Mrs. Stanley Brenton; Sidney and Albert Stickson and Rev. J. F. and Mrs. Everson.

NEWS OF MARMORA

MARMORA, Aug. 20. — Miss Clara Burns is home from Detroit on a two weeks' vacation.

Mr. Walter Schultz spent the week end at his home in Kingston.

Mr. Bernard Callery of Detroit is spending a couple of weeks under the parental roof.

Mr. M. Cannon of Belleville visited friends in Deloro on Tuesday.

Mr. Frank Fox of Oshawa, is visiting friends in town.

SOME GOOD ADVICE FREE!

If you have a cold, an obstinate cough, congestion of the lungs orbronchitis, a bottle of

MONCUR'S DOUBLE STRENGTH LUNG SYRUP

Will relieve you more quickly than anything else you can procure.

ASK ANYONE THAT HAS USED IT.

35 cts., 65 cts. and $1.25

"Keep a Bottle in the House"

MONCUR'S DRUG STORE

407 GEORGE STREET

Lowest Prices in the City on Patent Medicine

OBITUARY.

MRS. JAMES DONALD.

BURNBRAE, Aug. 20. — There was laid to rest in Burnbrae cemetery on Tuesday afternoon, the late Mrs. Jas. Donald of Stirling district. The deceased was well and favourably known to residents of Burnbrae and some members of her family reside here. They are H. M. Donald, 6th Concession, Mrs. Alex. Milne, Menie, and Mrs. Ed Rannie, Hoards. The service held in St. Andrew's church was conducted by Rev. Robt. Simpson of Stirling, assisted by Rev. D. A. McKenzie, Burnbrae.

TRENT RIVER NEWS.

TRENT RIVER, Aug. 20.—Rev. E. O. Seymour returns Sunday next to resume his charge after his annual vacation.

Guests at the Cook cottage this week are Mr. Nunigesser and son of Cleveland, Mr. Burgess and brother of Toronto.

Mrs. E. H. Fairbrother and Mrs. J. Cook gave a joint bridge and euchre in aid of the Star Fresh Air Fund.

Mr. John Mitchell returned to Toronto from spending two weeks at "Raeden."

Miss E. Wright of Port McNicol is holidaying at "Bellview."

GUM-DIPPED FOR EXTRA SERVICE

Gum-Dipping—the Firestone extra process that impregnates every fibre of every cord with rubber—gives Firestone Full Size Balloons the extra strength and endurance under flexing that insures the extra mileage, safety and comfort enjoyed by thousands of car owners.

In racing, which is the most strenuous test for tires, Firestone Cords—Gum-Dipped—have won every important event for years. At Indianapolis, May 30, 1925, Firestone Gum-Dipped Balloons set a new world's 500-mile record of 101.13 miles an hour. At Altoona, Pa., Gum-Dipped Cords won the 250-mile classic with an average of 115.15. At Brandon, Calgary and other races in the west this summer, new Canadian records were established on these super-tires.

See your Firestone Dealer today. He will change over your car promptly to Full-Size Gum-Dipped Balloons.

MOST MILES PER DOLLAR

Firestone

FULL-SIZE GUM-DIPPED BALLOONS

THE ONLY GUM-DIPPED CORD MADE IN CANADA IS BUILT BY FIRESTONE

383 WATER ST. **A. BROWN & CO.** PHONE 126

The Evening Examiner

PHONES—Editorial 1601. Business Office, 1600. Private Branch Exchange to all Departments.

The Examiner is a member of the Audit Bureau of Circulation.

The Daily Examiner, published every lawful evening, by The Peterborough Examiner, Limited. Office, 419 George street. $6.00 per year, delivered in city; out-of-town subscribers by mail, $4.80 a year.

The Weekly Examiner, published every Thursday. Subscription price $1.50 a year.

U. S. REPRESENTATIVES

Special U. S. Representatives—W. H. Stockwell, 629 People's Gas Building, Chicago Ill.

New York—Chas. F. Miller, 225 Fifth Avenue.

Advertising Rates on application.

R. M. GLOVER, Managing Director.

THURSDAY, AUGUST 20, 1925.

LEARNING TO SWIM.

The learn-to-swim campaign being conducted by the Y.W.C.A. and the Y.M.C.A., offering an opportunity to non-swimmers of both sexes to master the useful art, deserves commendation.

Peterboro citizens, with so many facilities for boating at their doors, should of all people know how to swim.

Probably more Peterboro people in proportion to population spend at least a portion of the summer at some river or lake resort than do the residents of any other large centre.

Knowing how to take care of themselves in the water is therefore a very desirable attribute, because accidents cannot always be avoided, and sometimes the ability or inability to swim a few strokes represents the difference between life and death.

Swimming is one of the easiest exercises in the world to learn, and it is never forgotten once it is mastered.

The opportunity offered by the two local institutions makes it possible for many who have not yet protected themselves by learning to swim to do so under ideal conditions and should not be allowed to slip by unused.

ENNISMORE'S CELEBRATION.

The success of the Ennismore Old Boys' Reunion, commemorating the one hundredth anniversary of the settlement of the township, must be gratifying to those responsible for it, as it is pleasing to every one who realizes the desirability of stopping occasionally amid the mad rush of modern life to pay tribute to the memory of those who made our present prosperity possible.

The story of the settlement of Ennismore is one of the most interesting in the annals of Peterboro County history; the saga of the pioneers who carved a township out of the virgin forest should be carefully preserved, not only by the descendants of those heroic men and women but by the people of the district generally.

From Ennismore have gone forth men and women who have risen to high places in the professions, in the world of industry and business—the same qualities that enabled their sires to overcome the dangers and difficulties of the primeval forest making it possible for them to scale the heights and win success against the world's competition.

It is well, therefore, that some acknowledgement should be given of the debt owing to the memory of the pioneers who first settled Ennismore, and the fact that so many former residents have returned for the celebration shows tha tthey at least recognize this to be the case.

IMPROVEMENTS NEEDED.

During the hot wave this week the city's bathing beaches have been very largely patronized, the attendance at Inverlea Park and at the Lake street beach running close to four figures each day.

Out-of-town visitors to Inverlea Park are impressed with two things—the natural beauty of the park and the almost complete failure of the authorities to take advantage of the opportunity that is offered them to make a worth-while bathing place there.

The dressing-room accommodation, to start with, is inadequate and far from sanitary, the tent that is the only shelter for women bathers being totally unfit for the purpose.

The beach itself needs attention, especially the pier that has been built inside the breakwater at the north end of the park, which has been constructed of rough stones, over which only bathers who are as sure-footed as Rocky Mountain goats are qualified to clamber in safety to reach the water.

With a small expenditure a satisfactory pier could be built that, equipped with diving-boards, would be of great service to bathers generally.

Nature has done so much for Inverlea Park that it seems a pity that the work cannot be completed and Peterboro given a bathing place to which our visitors can be taken with pride and confidence.

EVERYBODY WINS.

The annual inspection of lawns and premises in connection with the Peterboro Horticultural Society's competitions was held yesterday.

The best thing about such a competition is that there are no losers.

All entrants are not awarded prizes, but they all win, because of the improvement made in the appearance of their grounds and lawns.

And the community wins because scores of other folks, while not entering the contest themselves, have been stirred by the activities of those who did to pay more attention to their own gardens, with results so gratifying that visitors to Peterboro make favourable comment as they motor down streets lined with neat houses surrounded by trim lawns and striking beds of flowers.

The Horticultural Society doubtless counted upon this when they inaugurated the annual contests, and the effect has been so marked that the judgment of the officers of the society has been triumphantly vindicated.

The year-by-year improvement shown in the premises entered in the competition, accompanied by a corresponding improvement in lawns and gardens generally through the city, is a matter which Peterboro should note with pride.

HOTELKEEPERS' CONVENTIONS.

Toronto has been selected more than once as "the logical location" for the annual convention of the hotelkeepers of North America, and the presence of these plump and prosperous Bonifaces always arouses certain curious questionings in the mind of the reflective layman. What do they do at their meetings? asks the Toronto Globe. What do they talk about? Do they read papers to each other on how to frustrate the hungry and "take in" the stranger?

One could easily suggest topics which they might consider. Why not discuss methods of sound-proofing rooms, so that the first bath or the first "call" in the morning will not automatically end all further repose for every one else in the vicinity? Why not devise ways and means of preventing chambermaids from broadcasting and house-wrecking at 6.30 a.m. just outside one's door? Why not seek stringent measures to eradicate those favorite foibles of waitresses: chewing toothpicks or gum in the dining-room, lifting glasses by their tops, and feeling the toast or meat to see if it is warm? Above all, why not strive to develop in waiters such well-nigh human intelligence that they will provide a guest with a menu card as soon as he takes his seat, thus permitting him to pass very profitably the apparently unavoidable period of delay before he is served in choosing his order at his leisure, as contrasted with the cruel system now in vogue which provides a menu only at the very moment when the waiter is ready to take the order, and thus compels the unhappy guest to "stand and deliver" without a chance to look before he leaps?

Hotelkeepers' conventions are all very well, but much might be gained if a little unconventionality were introduced, to the extent of humoring the sheep's whims as he is being led to the shearing.

REORGANIZING THE HYDRO COMMISSION.

The reorganization of the Ontario Hydro-electric Power Commission is the most important duty calling for the attention of Premier Ferguson. The commission is a statutory three-man body, but for two years it has lacked a third commissioner, and during the last five months the Chairman has been absent because of illness.

The Government may be considering the advisability of making the commission a five-man body. But six months must pass before legislation can be put through to permit a reorganization on that basis, and the great power undertaking cannot be left to the direction of a single commissioner over such an extended period.

At the earliest convenient date two new commissioners should be appointed. If the Government likes the idea of appointing two additional commissioners and giving the municipalities special representation, that thought can be kept in mind in completing the commission on its present basis of three members. But the Government has been to dilatory already.

The great Provincial-municipal electric enterprise requires direction and should not be allowed to drift. The loss of Sir Adam Beck is irreparable. The men who hereafter must give leadership to Hydro should be given every opportunity to familiarize themselves with their task. They should be men of first-class ability and of unimpeachable integrity, who have demonstrated their devotion to the cause of public ownership. The people would never forgive the application of party patronage principles to the appointment of Hydro chairman and commissioners.—Toronto Star.

THE REASON FOR IT.

A tourist from far-off Texas pulled his car up close to the curb in London on Tuesday shortly after one o'clock. He wanted to know what the crowd was doing. A man driving a truck, who had also paused in his rounds for a point of vantage on the street, told him in three words 'Sir Adam's dead." And the Texan asked who he might have been. Once more the answer: "He built the sanatorium out at Byron, and I was in it and got cured."

Had the stranger asked others he might have been told that Sir Adam developed electrical energy at Niagara Falls so that the people might have power and light at cost price. He was an observant stranger, for he remarked: "Well, they're all here today, the high hats and the homespun."

He was right. London never paid such tribute to a departed son; never before was there such a gathering of Premiers, Cabinet Ministers, leaders in national life, captains of industry, those whose capital is computed in dollars and those whose capital is figured in their capacity to do a day's work. The little barriers that we build between people, and the small hedges that we plant as lines between this man and that had disappeared. It was as though the city had poured forth its men and women, its boys and girls, all of them eager by personal attendance to pay mute homage, to add some small quota to the sum total of genuine grief that had gripped the hearts of the people.

There must have been a reason for this. There is, and it is that Sir Adam built greater estates for the people than he constructed for himself. When he and Lady Beck undertook the erection of Queen Alexandra sanatorium at Byron there was nothing selfish about it—it was expression of a desire to provide a place where those threatened with tuberculosis could fight for health with some reasonable prospect of victory. It put new hope into lives that were facing defeat, and the hundreds who have passed through the sanatorium and the hundreds who will go there in years to come have been and will be living witnesses to the humanity and thoughtfulness of the late Sir Adam and Lady Beck.

Had Sir Adam organized a private company for the exploitation of Niagara power his passing would have been regarded as the departure of a successful promoter, a keen businessman. Instead of that his death is referred to as the loss of a public benefactor and a friend of the people.

Sir Adam could undoubtedly have succeeded as a private promoter in the development of power or the invasion of any commercial field to which he might have turned his hand. He possessed in generous degrees the very qualities that are regarded as the exclusive property of "big businessmen." He was visionary and yet extremely practical; he knew enough to surround himself with competent executives; he could think, plan and act in terms of millions of dollars. Yes, he had the qualifications that would have carried him a long way down the road toward what we call success.

But Sir Adam chose rather to use these powers to build an estate that would be the property of the people, and not of Sir Adam Beck and those with whom he might have been associated in private enterprise. As in the erection of the great buildings at Byron, his Hydro accomplishments are for the use and profit of others, and therein is the explanation of the greatest tribute that London or any other city has ever paid to the memory of a distinguished son.—London Advertiser.

EDITORIAL NOTES AND COMMENT.

Gertrude Elderle used a jazz band in her attempt to swim the channel, the idea doubtless being that she would try to keep as far ahead of the musicians as possible.

Federal candidates already in the field are waiting for the official word from Ottawa as to the election. But the Premier seems to enjoy keeping them on the anxious seat.

The funeral of Sir Adam Beck was a magnificent tribute to the memory of a great man who had done much for the people of his native Province. Few residents of Ontario have been buried with such remarkable evidence of respect.

Wise and Otherwise.

Prodigality and profligacy are twins in every country. —Maga.

* * *

We rise in glory as we sink in pride;
Where boasting ends, there dignity begins. —Young.

* * *

We are best of all led to men's principles by what they do. —Butler.

* * *

Prosperity tries the human heart with the deepest probe and brings forth the hidden character. —Tacitus.

* * *

The ingredients of a good proverb are sense, shortness and salt. —Howell.

* * *

It is cruelty to the innocent not to punish the guilty. —Syrus.

* * *

Beware
Of entrance to a quarrel; but being in
Bear't that the opposer may beware of thee. —Shakespeare.

* * *

The highest degree of earthly happiness is quiet. —Dr. Johnson.

* * *

To a man full of questions make no answer at all. —Plato.

* * *

The rank is but a guinea stamp,
A man's a man for a' that. —Burns.

* * *

Rashness brings success to few, misfortune to many. —Pheadrus.

* * *

Sneers are poor weapons at the best. —Maga.

VOICE OF THE PEOPLE

To the Editor of The Examiner.

We do not understand the matter of this 4.4 beer. We believed we sent our representative to parliament "to carry out the will of the people." Our country gave no uncertain sound on the O.T.A. question—a large majority for the O.T.A.

Now we find that our member—or is he Mr. Ferguson's member?—voted for the stronger beer!

We don't want our lads—and lasses—to get fond of strong drink. We know that the German beer—which they say is the best in the world—is one great cause of the coarseness and brutality of the German nation.

Mr. Ferguson says that he "did not consult on this question with other members." Why did he not? Is ours a one-man government? When I went to school, I read of a government called the "Star Chamber," in which the laws were made by a tyranny of two who ruled England and enslaved the people. The people rose and rebelled, and one of the two had his head taken off! They were sturdy chaps in those days! It looks as if the days of the Star Chamber were not over.

Will we have to wait for another election day? People feel pretty sore down here about the way they have been treated.

And again, our thoughtful premier does not think it kind that our youth should be obliged, as in the old days, to stand at the bar while drinking his stronger beer. No; seats and tables must be provided where he can loll back at his ease and wait till he feels inclined for another glass! Certainly an excellent way to encourage business—of drinking.

And what can be done about this? Well, for one thing, there should be a strong determined campaign conducted, both to create, where it is lacking, a right knowledge of the evil, and to provide machinery for the carrying out of such an organization. It means "work."

Old Timer.

A THOUGHT.

EVERY OLD FIREPLACE

It is so common to call romance just "romance" and let it go at that, and so natural to speak of sentiment as "sentiment" and say no more about the subject: dismiss the thought.

But there is just as much difference between "romance' and "sentiment" as there is between green, uncut grass and dry, cured hay. Grass has its summer season, but hay is winter fodder.

I will admit this simile will sound strange and homely to society leaders, to the city wise, but a cattle feeder will understand.

Romance is a green, summertime pasture, sentiment is a seasoned store that will serve during a cold, severe spell.

I. The bud of romance cannot blossom without sunshine, but sentiment is the sweet violets we find under the snow.

Romance is the imagination of youth—sentiment the stern reality of years.

Each young heart, even in a hut, has had its romance, and every old fireplace has had its flame.

Romance rules the court and the camp, but pity is the path to sentiment, so whisper what you would say to romance or write your

Beauty will keep romance alive, eBauty will keep romance alive, but "beauty," when stowed away in the hayloft for winter (the flowers of the field when dry), is all hay to the hungry herd.

Appetite accepts the slender-stemmed, crimson-tipped "parlings of the poet" (the daisies), along with the dry timothy. It's all hay.

The buttercups and star-disked dandelions that leap in the kindly sun of summer—the pretty daughters of the meadow are all cut down and all make hay.

But "when winter comes," the well-cured, dry but sustaining hay of sentiment satisfies much of the older animal appetite.

II. Youth and age will look upon this subject from opposite ends of the telescope and fortunately both be satisfied. Youth will want to bring romance nearer, and age will turn the telescope and be perfectly satisfied with a close-up view of sentiment.

And this is about all there is to say on this point about romance and sentiment. At least, my two seasons of personal experience has helped me to come to this conclusion: Youth is satisfied with romance. Age is sustained by sentiment.

CATTLE, GRAIN AND PRODUCE

Peterboro—Toronto—Montreal Winnipeg

RETAIL.

Fruit.

Bananas, 20-50c dozen; oranges 25-90 dozen; grapefruit, 2 for 25c; lemons, 40-50c dozen; cooking figs, 3 lbs. 25c; layer figs, 40c lb; dates, 9-15c per lb.; cocoanuts, 10-20c each; peaches, 40-60 cents dozen; plums 20-30c dozen, 60c-$1 bkt.; watermelons, $125.-$1.50 each; canteloupes, 15-30c; honeydew melons, 40-60c; Montreal melons, 25-40c; gooseberries, 20c qt.; harvest apples 20c measure; Red Williams, 25c measure; red raspberries, 15c box; black currants, 25c box; pears (California), 40-50c doz.; (Canadian), 25c measure; cherries (English Morels), $1.50 bkt.; grapes, 25c lb. (California) 30c lb. (Malaga); huckleberries, 25c qt., $2.25 bkt.

Vegetables.

Potatoes (old) 2 pks. 25c, (new) 20-30c peck; new beets, 5 cts. bunch; new carrots, 5 cts. bunch; green onions, 5c bunch; Bermuda onions 10c lb.; cooking onions 4-8c lb.; cabbages, 15-20c; leaf lettuce, 5c bunch; head lettuce, 10-20c; celery, 20-30c bunch; parsley, 5c; peppers, 3 for 25c; cauliflower, 20-35c; spinach, 10c lb.; rhubarb, 5c bunch; radishes, 5c bunch; green peas, 3 quarts 25c; tomatoes, 18-20c lb.; cucumbers, 5-15c each, 75c bkt. (11 qts.); eggplant, 15-25c each; vegetable marrow 10-20c each; beans, 3 lbs. 25c.

Nuts.

Mixed, 25c lb; peanuts in shell, 35c lb.; shelled walnuts, 49-60c lb.; broken walnuts, 45c lb.; whole halves, 70c; California budded, 50c lb.; shelled almonds, 50-70c lb; Brazil nuts, 25c lb.; pecans, 85c lb.

Dairy Products.

Butter—Creamery, 40c lb.; dairy, No. 1, 36-37c lb.; No. 2, 30c lb.; lard, 21-24c lb.; shortening, 17-20c lb.

Eggs, 35c dozen.

Cheese, 29-40c lb.

Honey.

5 lb. pail honey—Clover, 73-75c.

Fish.

Salmon trout, 20-25c lb.; sea salmon, 20-25c; red salmon, 25-30c; whitefish, 20-25c lb.; halibut, 35c lb.

Meats.

Beef, 12-30c lb.; veal, 10-28c lb.; lamb, 20-45c lb.; mutton, 12-28c lb.; pork, 20-35c lb.; bacon, 35-65c lb.; sausage, 18-20c; chicken, 22-45c lb.

Flour.

Flour, half barrel, $5; pastry, 24-lb. bag, 99c-$1.15; bread, 24-lb. bag, $1.30.

WHOLESALE

Grain.

Fall wheat, $1.20 bushel; spring wheat, $1.15; alsike, $6.75 bushel.

Hay, Brans, Etc.

Hay, baled, $14-$15; loose, $12-$13; straw, baled, $8; bran, $28 ton; shorts $30.

Hogs.

Live hogs, thick, smooth, $13.25 cwt.; select, graded, $14.50; dressed head on, $20.75; head off, $21.75.

Hides and Wool.

Hides — Cow, 10-11c lb.; horse, $3.50-$4 each; calf skins, 15-16c lb.; lamb skinsfi 65-75c; shearlings, 25-35c each.

Wool—Coarse, 25c lb.; medium, 27c; fine, 28c; rejects, 15c lb.

TORONTO CATTLE

TORONTO, Aug. 20.—Trading at the cattle market opened very slow yesterday, and up to 11 o'clock only 200 cattle were sold. There were 1,100 head of cattle carried over from Tuesday. Exporters took a few bulls from $4 to $5. Packers brought some common killers from $3 to $3.50, and cows up to $5. Rogers and Maybee shipped 800 cattle to Glasgow.

The calf market was firm, with a few of the best making up to $11.50 and the bulk from $9 to $11.

The hog market was firm at $14 for thick smooths and $2.66 per head premium for select bacon hogs.

The lamb market was slow with the prices declining. A few early sales of good lambs were made at $13 to $13.50. Sheep are firm.

CHICAGO CATTLE

CHICAGO, Aug. 20 (Canadian Press).—Cattle: Receipts, 10,000; choice weighty steers scarce, firm; spots 10 to 15 cents higher; highly finished light steers fully steady; other grades good offerings slow, steady with recent sharp decline; grassers weak to 25 cents off; top, $15.50; 1,242 lb. average; best yearlings, $15.25; long fed, 1438 lb. bullocks, $15.25; bulk grain fed, $10.50 to $13.50; bulk grassers, $7.25 to $8.25; she-stock steady to 25 cents lower; vealers 25 cents off at $12.50 to $13.50.

Hogs.—Receipts, 15,000; uneven; opened mostly steady to 10 cents lower than Tuesday's low point, or 10 to 25 cents lower than average; closed moderately active, strong at early decline; bulk good and choice, 140 to 220 lbs, $13 to $13.25; better grades 240 to 300 lb. butchers largely $12.50 to $12.70; bulk packing sows, $11 to $11.25; few desirable strong weight killing pigs, $12.50 to $13; shippers, 3,500; estimated holdover 12,000.

Sheep. — Receipts, 13,000; fat lambs generally steady on slow and draggy market; best range lambs, $15.15; others downward to $14.75 and below; some held late with lower bids; bulk natives, $14.50 to $14.75; few loads to small killers, $15.25; sheep steady; fat handyweight ewes upward to $8; feeding lambs, $15.25 to $15.50; mostly heavies, $14.75 downward.

MONTREAL PRODUCE

MONTREAL, August 20 (Canadian Press). — Extreme dullness marked the export trade in Canadian grain here yesterday. Cable advices were generally of a discouraging nature. Liverpool and London reporting no demand for oats and barley and cables received from Rotterdam stated that the grain market was demoralized. New York export houses were in the market for No. 1, No. 2, and No. 3 Northern wheat, and also for No. 4 wheat, but as there was none offering on spot no business resulted and the market on the whole was inactive.

The domestic trade in coarse grain was also reported slow, the demand being chiefly for odd cars to meet immediate wants, but the tone for oats was stronger and prices were advanced 1-2 cent per bushel.

There was some demand from foreign buyers for low grade of spring wheat flour and a little business resulted for prompt and nearby shipment, but the trade in the higher grades for export account continued very quiet owing to the faet that millers cannot compete with the English production at present. The domestic trade was quiet and steady.

There was no further change in the winter wheat flour market, Prices were well maintained under a good demand.

The enquiry from local and United States buyers for all lines of millfeed continued good, but owing to the curtailed production at present, supplies are somewhat scarce and the volume of business checked. The tone was strong and the prospects are that prices will be advanced in the near future. Standard grades of rolled oats were steady and quiet.

While the volume of business transacted in eggs was small, the tone remained firm. Little business was done in butter but prices were unchanged. The feature of the cheese trade was the easier feeling and prices were reduced 1-8 to 1-4 cent per pound.

CHICAGO GRAIN

CHICAGO, Aug 20 (Canadian Press).—Substantial gains in wheat yesterday were accounted for by the support of commission houses with extensive seaboard connections, combined with selling by local professionals. The news was decidedly bullish, wires from the east advising increased export inquiry and business. The finish found wheat firm, 2 7-8 to 3 cents net higher, September $1.60 1-4 to $1.60 1-2, and December $1.60 to $1.60 1-4, with corn ranging from 1 to 1 1-4 cents advance; oats 1 to 1-4 cents higher, and provisions 12 to 25 cents up.

Minneapolis and Winnipeg markets were sharply higher, leading the local market all day and finishing with large gains. Extreme bulges met with profit-taking and increased pressure from locals, but the market absorbed all offerings with no sharp setback and finished close to the top prices. The general run of news from the northwest was favorable to holders. Farmers are reported as showing a disposition to hold back wheat.

Wheat buying was also stimulated by a local authority's estimate on the Caandian crop, showing 25,000,000 bushels less than was forecast by the Government report more than a week ago. Another expert estimated the spring wheat crop at 4,000,000 less than an estimate made two weeks ago.

Corn registered a sharp advance on reports of high temperatures over the southwest territory and several unfavorable reports from states outside the actual corn belt. This gave corn independent strength which it maintained almost to the finish, closing within fractions of the day's high. Offerings of oats were light and prices were higher.

Provisions moved up in sympathy with grains.

TRENT RIVER NEWS.

TRENT RIVER, Aug. 19.—The Girls' Softball team from Norwood came here Saturday evening and played a friendly return game. There was a good attendance of rooters for both sides. The score was 11-4 in favor of Trent River. Before the visiting team left for home they repaired to Inkster's cafe where they were treated to lunch and ice cream by our girls.

Mr. and Mrs. Roy Burgess of Toronto are holidaying at their parental homes.

Mr. Martin McCann motored from Toronto to spend over Sunday with Mrs. McCann and family at "Bon Alexander."

Miss Phillips of Winnipeg was a recent visitor with Miss Deborah Armstrong at their cottage.

Mrs. Cuthbertson entertained to bridge and euchre Friday afternoon ter's friend, Miss Elinor Mullins, of sum of twenty-five dollars was realized.

HASTINGS NEWS

HASTINGS, Aug. 20.—Miss Della Carter of Smith Falls is visiting her grandmother, Mrs. S. Carter.

Mr. Charlie Conway is on holidays at his home in Cobalt.

Miss Muriel Cruickshanks is the guest of friends in Peterboro.

Mr. and Mrs. J. Locky of Toronto were the week end guests of Mr. and Mrs. Wm. Londerville.

Miss Loretta McMillan is holidaying with friends in Peterboro.

Miss Ada Bonds spent a few days recently with friends in Norwood.

Messrs. R. and J. Corbett of Toronto are the guests of friends here.

Mr. and Mrs. Knapp of Toronto were renewing acquaintances in Hastings recently.

Miss Helen Smith has returned home after visiting her sister, Mrs. W. H Burkholder of Haliburton.

Miss Mae Connelly of Toronto is the guest of friends in Hastings.

Mr. George Greenwood of Toronto spent Sunday with Mr. and Mrs. W. Londerville.

Mr. C. E. Jones left on Wednesday to visit friends and relatives in Syracuse and Edicott, U.S.A.

LIBRARY BOOKS ARE MUTILATED

Goldsmith Article Cut From Brittanica—Effort Being Made to Find Offender.

There are certain forms of evil-doing which seem, by some curious freak of human intelligence, to be regarded neither as crimes nor as misdemeanors. Amongst these the mutilation of books and magazines in public institutions is apparently classed. The mere fact that they are subscribed for out of the public funds of a municipality seems to create in some misguided minds the belief that everybody's property is anybody's property, and that one is free to utilize them to the full extent of one's desires.

A few days ago the article on Oliver Goldsmith was cut out of the copy of the Encyclopædia Britannica in our public library. This must have been done by someone interested in supplemental examinations at one or other of our universities, or by some transient visitor to the library. In any case, it must have been done by somebody interested in literature or in biography, and not wantonly or without purpose.

There is not much to be said in the premises, and what can be said is going to be said as succinctly and clearly as possible. Every effort is going to be made to discover the criminal. If found, no mercy will be shown him, and such an example will be made of him as will serve, once for all, to mark the heinousness of the offence, and to stamp it as one of the meanest and despicable in the category to which it belongs.—F. M. Dela Fosse.

REGISTER 'QUAKE LONG WAY OFF

Professor Bendandis' Instruments Were Broken By Severe Shocks.

FELT IN ENGLAND.

FAENZA, Italy, Aug. 20 (Canadian Press).—Seismographs at the observatory of Raphael Bendandi, the earthquake predictor, yesterday morning registered violent earthquake shocks estimated to be 6,000 miles away. The tremors lasted for four hours and some of the vibrations were so great that they broke indicators on some of the instruments.

Felt in England.

WEST BROMWICH, England, Aug. 20 (Canadian Press).—Instruments at Professor J. J. Shaw's seismological observatory here, recorded a severe earthquake yesterday afternoon, 5,000 miles away.

BODY DISCOVERED.

Five Year Old Boy Missing For Week, Was Drowned in St. Lawrence.

MONTREAL, Aug. 20 (Canadian Press).—Wilfrid St. Michel, 5, of Lachine, who had been missing from home for a week, was found drowned in the St. Lawrence River yesterday. The body was recovered by the child's father.

Sold in leading hotels, clubs and restaurants and by good dealers everywhere.

The Champagne of Ginger Ales

PALE—like champagne in color—dry, like an old wine—agleam with sparkling vitality—piquant, yet mellow, "Canada Dry" is the most delightfully refreshing beverage you have ever tasted.

It is not at all like the ordinary ginger ale to which you have been accustomed, but different in color, in quality, in flavor, in the way it refreshes and invigorates.

Tasting it—knowing it—you begin to realize why it has been famous for so many years in Canada—understand why this fine old Canadian product has become the sensation of New York and the whole United States.

SPECIAL FAMILY PACKAGE
A new way of packing ginger ale. Ideal for home use. Twelve bottles in a substantial, attractive carton. You will be especially glad to have it handy for automobile trips or when entertaining. This Family Package is sold by all "Canada Dry" dealers.

"CANADA DRY"

Made in Canada by J. J. McLaughlin Limited, Toronto and Edmonton. Est. 1890. In U.S.A., Canada Dry Ginger Ale, Incorporated, New York.

Highest Strength—therefore best value. Safety Top Tin — means less waste. Powdered—it gives you more in weight for your money and therefore costs less. Dissolves quickly.

For economy and results use Gem Lye

AT ALL GROCERS

OTONABEE TAX RATE SIX MILLS

Dr. Walsh Appointed Health Officer, Succeeding Late Dr. Harrison.

The regular monthly meeting of the Otonabee Council was held on August 17th. All members were present.

The clerk was instructed to send a cheque to Nicholls Hospital of $126 being the balance of a bill of $183 tendered for care and treatment of Wm. Wedlock, Jr., Mr. Wedlock having already paid $57.

On motion the township rate for 1925 was set at six mills.

Dr. S. Y. Walsh was appointed Medical Health Officer in place of the late Dr. Harrison, and the Clerk was instructed to write a note to Mrs. Harrison expressing their deep sympathy in her recent bereavement, and their sorrow in losing the services of the late Dr. Harrison who had held the position of Medical Health Officer for the past fourteen years.

Mr. Michael Ross was present, pressing for a road south around the hill on the eighth line, opposite lots 26 and 27, which was left over for further consideration.

It was decided by the Council to accept the offer of the Douro Council to submit the account of the Township of Otonabee against Douro for work done on the Douro-Otonabee boundary in 1923 to arbitration. The Council to appoint an arbitrator at their next meeting.

The following accounts were ordered to be paid:

John Dickson, sheep valuer, 2 days, $4; David Edwards, 1 sheep worried, $4; William Borland, attending Appeal Court of Revision, $4; John O'Connor, attending Appeal Court of Revision, $4; A. E. Curtiss, attending Appeal Court of Revision, $8; Judge Huycke, attending Appeal Court of Revision, $15; Wm. Arnott, work and gravel, $1.88; Harry Fife, tractor, $200; Ambrose Boris, overseer, $140; Raymond Bayley, $5.50; Max Robertson, $10; Fred Nelson, $50; James Shearer, $6; Joseph Porter, $6; Ernest Johnson, $9.50.

Council adjourned to meet September 21.

TESTIMONY TAKEN.

Arguments Started in Trial of Dorothy Ellingson For Killing Mother.

SAN FRANCISCO, Calif., Aug. 20 (Canadian Press).—The taking of testimony in the trial of Dorothy Ellingson, youthful confessed matricide, was concluded at 1.30 p.m. yesterday. Assistant District Attorney William W. Murphy made the first of the final arguments.

Drifting Ferryboat Caused Great Excitement; Passengers Taken Off On Swiftly Flowing River

SHANDRO, Alta., Aug. 20.—(Canadian Press).—There was tremendous excitement along the banks of the Saskatchewan River between Pakan and Shandro for an hour or two Tuesday afternoon, when a ferryboat broke its cable and drifted down stream with three women, two men and a boy and two loaded teams.

The ferryboat was making the crossing at Pakan.

There was wild excitement for a time and a telephone message was sent to the ferryman at Shandro to try to stop the ferry and effect a rescue if possible.

The Saskatchewan River is very high and the current sweeps along at the rate of 15 miles an hour. It was feared that a disaster might result if the ferry struck a sand bar or bridge.

Between Pakan and Shandro the screams of the passengers were heard by people living along the river, and rescues were effected. Homesteaders set out in small boats, and before the ferry reached Shandro all but one man had been taken off. When the drifting ferry reached Shandro it was possible to pull it in and the one remaining passenger and teams were taken off.

Recession Of Glacier Gives Canada New Port

VICTORIA, B. C., Aug. 20.—(Canadian Press). — Bringing word of British Columbia's new port, Glacier Bay, at the northwestern tip of the province, J. P. Forde, district engineer of the Department of Public Works, has returned to Victoria after an inspection of the scene of the discovery and its contiguous country.

The Cassiar district of British Columbia has now a waterway open for 12 months in the year, through the recession of the Grand Pacific Glacier, said Mr. Forde yesterday. The port is at the head of Tarr Inlet, one mile beyond the international boundary, and on Canadian territory. The water is open for the entire year, but the country to the back of the port is ice-covered and further investigation will be necessary to determine if a road can be built to the port.

Mr. Forde is now preparing his report for the authorities at Ottawa.

PARIS CHANGES EVENING STYLE

Decollete Will Be On Square Lines of Before the War.

PARIS, Aug. 20.—A change in the decollete of evening gowns is indicated for Fall and Winter by the first of the fashion openings this month.

Judging from models shown by Agnes, Patou, Drecoll, Vallet, Beer, Paquin, Worth, Philippe & Gaston, Callot Soeurs and other well-known houses, the prevailing decollete will be on the square lines familiar before the war.

This will be the first time for more than fifteen years that evening styles have tended towards the square-cut decolette. During the war the preference was for the V-shape. After the Armistice came the "bateau" or gondola cut—a very high bodice cut in an oblong curve from shoulder to shoulder.

Two years ago this changed in that, while the gondola shape was retained in front, the back deepened to about the fourth joint on the backbone.

REPORTS WILL BE CONSIDERED

Government Can't See Its Way to Adopting Recommendation.

IMPORT LIVE STOCK.

LONDON, Aug. 20. — (Canadian Press Cable).—A statement issued last night with Premier Baldwin's authority says that, while the Government will carefully consider the Imperial Economic Committee's two reports, the Government cannot see its way to adopt the recommendation contained in the second report on the marketing of meat issued last night advocating reconsideration of legislation respecting the importation of livestock into the United Kingdom. The statement says that the agricultural interests of the United Kingdom are to-day as definitely opposed to the extension of the existing system as they were in 1923, when the Imperial Economic Conference recognized that the British Government was fully entitled to have regard primarily to the interests of its own producers in this matter and confined its recommendation to advocating an inter-Imperial trade in pedigreed stock on reciprocal terms. The Government has already given legislative effect to this recommendation.

FALL KILLS TOT.

Arthur Aubrey, 2, Fell From Third Storey Window of Home.

MONTREAL, Aug. 20 (Canadian Press).—Arthur Audrey, 2, died at the Royal Victoria Hospital yesterday as the result of a fractured skull suffered when he fell from a third storey window at his home.

The boy's mother was in another part of the house when the accident happened.

Old Lady—"Yes, I have an umbrella that needs mending, but if I let you have it you might not bring it back."

Umbrella Mender (Isaacs by name)—"Haf no fear. I always charge more for mending dan I could sell the umbrella for."

DEPOT BRIDGE BEING REBUILT

Concrete Structure Replaces Old Wooden Span Near Apsley.

GORDON BUILDER.

DEPOT BRIDGE Burleigh Township, August 20. — A new concrete bridge is being built here by the same men who have been busy all summer in the vicinity of Peterboro.

This is the ninth bridge to be constructed since the season opened eight having been completed on the Warsaw Norwood and Keene roads, at the DeLaval Co., factory, and at Mule bridge, Asphodel.

The new Depot bridge with a solid arch span of reinforced concrete, will have wings extending 42 feet over all and a main arch of 50 feet. The roadway will be 18 feet wide and the width of the bridge will be 20 feet. It replaces an old wooden bridge built about twenty years ago, and now in bad condition.

The point where Depot bridge crosses Eel's Creek, 9 miles from Apsley and 12 miles from Burleigh Falls, is the prettiest in the long stretch of rapids that form the principal attraction of this section.

Not many fish are caught in this section but some miles down stream the bass make their way into the warm creek water from Cedar Lake. Fishing at Haultain last night, Tom Gordon, one of the construction gang, caught a mud turtle that refused to get off the hook until kicked off. Even then he did not take the hint, and was recaptured a few minutes later.

The men engaged in building the bridge board at Haultain, three miles away, the nearest occupied habitation. Toward Apsley there is no occupied house for five miles.

Twelve Men Engaged.

There are 12 men employed on the work, which is in charge of R. Gordon, builder for the county of Peterboro. Mr. Gordon does all the bridge construction work for the county council and the Suburban Area Commission. Under him are C. Gordon, Alf. Cassan, Isadore Gordon, Harry Eccles, Tom Gordon, George Trotter, Harold Hewitt, Fred Watkins, Jack Brown, Martin Near, and Tom Clancy. A. W. Connor & Co., are the engineers.

Road Improved.

Besides the work on the bridge, a new stretch of road is being built through the bush, cutting out a steep and rocky hill. Another gang of men is employed here blasting and cutting trees, and filling in swamp land.

Work started on tre bridge last Wednesday, and cement will be poured this week. The piers rest on solid rock and the men have been working in bathing suits to set the poles supporting the frame work in the swift current.

There were last week thirty to forty families of United States tourists at Jack's Lake and dozens of cars pass this point almost every day carrying fishermen north or south.

On Tuesday a party went through from West Virginia but most of the visitors to this section are from Pennsylvania and Ohio.

PARTIES LINING UP FOR FIGHT

Mac Lang Nominated By South Temiskaming Liberals.

NEW LISKEARD, Aug. 20 (Canadian Press).—Mac Lang was yesterday nominated Liberal candidate for South Temiskaming for Federal House.

Col. Machin Nominated.

RAINY RIVER, Aug. 20 (Canadian Press).—Col. H. A. C. Machin was selected at the Liberal-Conservative convention here to contest this constituency at the next Federal election.

Col. Arthurs at Parry Sound.

PARRY SOUND, Aug. 20 (Canadian Press).—Col. J. Arthurs, M.P., was the unanimous choice of the Conservatives for the Federal nomination in the district of Parry Sound. The convention was held yesterday at Burk's Falls.

Duncan Re-nominated

OWEN SOUND, Aug. 20.—(Canadian Press).—Matthew R. Duncan, Conservative member for North Grey, for the past four years, will again carry the banner of the party in the coming Federal election. He was the unanimous choice of the convention here yesterday afternoon.

ADVERTISE IN THE EXAMINER

SASKATCHEWAN EXPECTS WHEAT CROP BETTER THAN THE AVERAGE

Field Crop Commissioner Says Yield Will Be More Than 14.9.

RUST PREVALENT.

Has Not Done as Much Harm as Was Done By Excessive Heat.

REGINA, Sask., Aug. 20.—(Canadian Press).—Saskatchewan is now talking of a better than average wheat crop, despite sensational reports circulated regarding alleged serious damage from rust, saw-fly, drought and other sources.

The average per acre yield in Saskatchewan over a ten-year period is 14.9 bushels. Last year the production figure was three bushels below 14.9. M. P. Tullis, field crop commissioner for the province, yesterday stated that all information now in the hands of officials of the Department of Agriculture would indicate a better than average yield. He would not venture an estimate, contenting himself with the statement that the 14.9 mark would be bettered.

At the same time Mr. Tullis admitted rust was fairly prevalent in the province.

"Rust," he said, "has not been the main factor in reducing the great yield hoped for in the early season. The big factor was the hot weather that induced too speedy ripening and did not allow proper filling out."

According to Mr. Tullis, the only section where rust has materially affected the yield has been in the south-east. There is rust in the central districts and as far north as Carot River Valley. Harvesting is now general throughout the province and except to the late crops in the area south-east, the damage has not been extensive.

SCHOOL BOARD AT HAVELOCK MEETS

Report From Nurses on the Health of Children.

HAVELOCK, Aug. 20.—The regular meeting of the Havelock School Board was held on Tuesday evening in the school room, with the following members present: Chairman, H. W. Roche; Trustees J. Moore, D. A. Forde, Dr. A. S. Thompson, Secretary E. Fenneil.

Accounts passed were: Frank Davidson, extra lighting for Principal's room, $8.58; L. Mack and J. Lewis, fence between school property and F. Hooper's property, $20.80.

Communications.

Report received from Department of Public Health regarding reports from Provincial Health Nurses, Misses McKeown and Lunn. This report gave number of pupils in school suffering from diseased tonsils, adenoids, etc.

From Capt. Heron, of Military Division No. 3, with reference to the safeguard of arms belonging to Cadet Corps during the holiday period.

From Continuation School Principal D. R. Fletcher re heating arrangement and pointing out the time that was lost last winter on account of some rooms not being up to the proper temperature during real cold spells.

From Deputy Minister of Education advising school baords that the present grants for school terms 1924-25 would be appointed the same for 1925-26.

From Inspector of Continuation school re qualification teachers should have to receive proper government grants.

Five applications were received from teachers who would like to have their applications considered in event of vacancies.

Havelock Personals.

Miss Sarah Black of Peterborough, is the guest of Mr. and Mrs. P. Haig.

Rev. J. Skene, of Norwich, was in town on Monday.

Miss Dorothy Haughton is the guest of her aunt, Mrs. George McGowan.

Miss Alice Dewey is visting relatives in Belleville.

Mr. and Mrs. Wm. Beckett and daughter of Norwood, were the week end guests of Mr. and Mrs. Thos. Wood.

Mr. C. E. McMullen, of Belleville, is the guest of Mrs. W. A. McMaster.

Soprano Alto Contralto Radio Announcers In Tokyo

TOKIO, Aug. 19.—(Associated Press).—The raucous-voiced male radio announcer may become a thing of the past in Japan if the officials of the new Tokio broadcasting station succeed in setting a new style. In fact, women are to be employed exclusively as announcers in the new broadcasting studio.

They are being chosen by examination, it is said, and only those with excellent enunciatory ability will be employed. One of the requirements is that the announcer have the pure Tokio dialect, so that the station will not be mistaken for the one at Osaka. There is much difference in the speech of the two cities.

SPORTS DAY FOR DELORO CHILDREN

Races, Supper and Amusements Provided Full Day of Celebration.

MARMORA, Aug. 20.—Tuesday was a red letter day for the children of Deloro. At 3 o'clock in the afternoon an excellent programme of sports was put on under the supervision of Mr. H. R. Haacks. The races resulted as follows:

Girls, 15 and under—1, Norah Foster; 2, Jean Reynolds.

Boys, 15 and under.—1, George Mantle; 2, Clifford Robertson.

Girls, 12 and under.—1, Dorothy Haacke; 2, Eileen Mantle; 3, Eileen Cannon.

Boys, 12 and under.—1, George O'Neill; 2, John O'Neill; 3, Gordon Stewart.

Girls, 9 and under.—1, Jean O'Neill; 2, Berenice Callery; 3, Lorraine Callery.

Boys, 9 and under. — 1, Hugh Doyle; 2, Richard Smith; 3, John Reynolds.

Girls, 6 and under. — Hilda Mumley; 2, Lorraine Gaffney; 3, Audrey Mantle.

Boys, 6 and under.—1, Bud Loveless; 2, Ewart Haacke; 3, Clare O'Neill.

Girls' Boot Race.—1, Rosie Mantle; 2, Dorothy Haacke.

Boys' Boot Race.—1, John O'Neill; 2, Charles Shannon.

From 5 to 7 p.m. a first class supper was served by ladies of the village, members of the Sunnyside Club proving very efficient waitresses. Sideshows featured in the evenings enjoyment. Mrs. H. A. McNally was in charge of the ever-popular fish pond and before dark all fish had been landed. Fortune-telling by Miss Grace Watt and Mrs. R. Roung, in very striking gypsy costumes, was another diversion sought after. Other amusements on the very attractive public school grounds were looked after by Messrs. F. Groves, A. R. Pengilly, K. B. Patterson, R. Reynolds and A. V. Yates. The refreshment booth was in charge of Miss Sarah Scott, who was assisted by Miss Katie Gaffney and Messrs. J. McCroden and N. Smith. The final event was dancing in the hall, to the strains of the Marble Cliff Orchestra. The entire proceeds of the day went to the Children's Playground Equipment Fund.

MRS. DENNISTOUN'S SHOP.

LONDON, Aug. 20.—Mrs. Katherine Muriel Dennistoun, who achieved so much notoriety through her sensational and unsuccessful suit against her divorced husband, Lieut. Col. Ian Onslow Dennistoun, now married to the Dowager Duchess of Carnavon, has gone into a business enterprise which is opening an antique shop in a smart street in Mayfair.

The establishment is not 50 yards from the Guards club, of which her former husband was once a member.

Major Nicholas Woevodsky, Russian painter, whose name was mentioned in court in the course of the trial, will be business manager of the antique shop. It was recently revealed to the public that after her divorce Mrs. Dennistoun interested herself in making trips to the continent to buy old furniture and other antiques, which she brought back to her London flat to sell.

SOLD IN PETERBOROUGH BY
H. T. MILLARD, 225 HUNTER ST.

MILLBROOK RATE 45 MILLS

Schools Require 21 Mills—Rate Same as Last Year.

MILLBROOK, Aug. 19 — Millbrook council held a business session on Saturday evening and struck a rate of forty-five mills for the current year. The rate is divided as follows: school rate 21 mills; county rate 6 mills; debenture rate 2 mills; street lighting 3 mills; general rate 13 mills.

The rate is the same as last year, and had it not been for absolutely necessary exepnditure for road improvements, a reduction of at least three mills would have been effected.

Old Drain Washed Out

The severe electrical storm over two weeks ago, when an excessively heavy rain fell for about four hours was responsible for washing several holes in the roadway from the C.N.R. station to the McBride property, necessitating an expense of $500.00 to repair the drain. The original drain as put down in the late Squire Sowden's time, between fifty and sixty years ago, and being of cedar it has lasted well. It is being replaced by a two-foot tile drain, the railway paying for the stretch under the tracks, and the municipality the remainder of the cost.

To avoid the backing up of water in the spring, making a miniature pond in the ditch on Main street, and filling the cellars at that point, a grate will be in, and a pipe connecting with the main pipe running along King street.

Improvements at the station end of the town will include a culvert at Wilkinson's corner, the end in view being to obviate the mudhole that makes traffic, even for buggies and delivery waggons, practically impossible every spring.

New Anne St. Bridge

A new bridge and culvert on Anne street, just west of the town hall, is another necessity of an expensive nature, the recent heavy storm having damaged this place also. Damage from the annual flood from the river, which fills the cellars downtown, causing loss and inconvenience to storekeepers and householders may be, in part at least, avoided when this important repair is completed.

Any accident occurring at this bridge in its present condition, would involve the municipality in an expense much heavier than the necessary improvements will cost.

The roadwork done on King street this summer has made that thoroughfare in better condition than it has ever previously been known to boast, and the advantage of this will be particularly appreciated next spring, a season when King street has usually been spoken of as "the worst stretch of road in the whole countryside."

MARMORA PERSONALS

MARMORA, Aug. 19—Mrs. W. D. Donnolley and children returned from Toronto on Saturday.

Many young men have decided to take in the first harvesters' excursion to the West this week.

Miss Florence Clare returned to her home at Welcome on Saturday.

Mr. Archie Dewar of Toronto is visiting his brother at Deloro.

Mr. and Mrs. Floyd Gray and family are back from their holidays.

Mr. and Mrs. Alex Kennedy motored to Lindsay on Sunday to spend a few days there with their son, Percy.

Mr. and Mrs. M. E. Grant and children are home from holidays spent in Orillia.

Mr. J. McCracken of Toronto is visiting his old town and making a stay with his brother-in-law, Mr. Robert Phillips.

Mr. John Gibbs spent the week end in Belleville.

The members of St. Paul's congregation are planning to hold a regatta at Crowe Lake very shortly.

Mr. Daniel Frost has completed his cottage at the Lake.

Mr. C. H. Buskard is on the sick list.

iMss Grace Crawford is holidaying at Chemong.

Messrs. Henry Kerr and William Haggerty are the town's newest cattle shippers. Two carloads as their first consignment left Marmora Station on Monday.

The marriage is announced to take place very quietly at St. Paul's Church on Wednesday, August 26th, of Alma Gertrude, daughter of the late Mr. Frank Osborne and Mrs. Sarah Osborne of Marmora and Leslie Robert, youngest son of Mr. and Mrs. A. G. Rundle of Crofton Park, London S.E.

Mrs. John McCullough and family motored down from Sudbury on Monday. Mr. McCullough will follow at the latter end of the week.

Mr. Eric Mantle left on Tuesday morning for the West.

Mr. and Mrs. William McCoy visited Mr. and Mrs. Joseph Gibson of Seymour Township on Sunday.

Mrs. Earl Harper and children of Parry Sound are on a visit to the former's parents, Mr. and Mrs. David Knox.

Mr. Oscar Rollins of the Peace River district spent Monday with Mr. and Mrs. Bert Davidson.

Mr. and Mrs. William Foster and family motored to Brighton on Sunday.

Mrs. Annie Wickson of Sidney Township is visiting her aunt, Mrs. William McCoy.

Mr. William Williams is on a business trip to Cobalt.

Perhaps you are using good tea. We think "Red Rose" extra good. *Won't you try it?*

RED ROSE TEA "is good tea"

The same good tea for 30 years.

TOURISTS' DANCE ENLIVENS APSLEY

Jack's Lake Party Provided Music For 500 Frogs.

APSLEY, Aug. 18—On Thursday, August 13, the biggest social event in the history of Apsley took place when about seventy-five couples attended a dance in the Parish Hall.

The dance was arranged for by a fishing party from Jack's Lake, who furnished excellent music in return for five hundred frogs. The young people of Apsley turned frog catchers for a day, to secure the bait.

Visitors at the dance were: Roy Marshall, Wm. A. Boyle, H. W. Keil (guitar), A. J. (Dutch) Schaumann (violin), Bakerstown, Pa.; Jack Riddle, Brackenbridge, Pa.; W. J. Hyett, Gibsonia, Pa.; R. E. Martin, Pittsburgh; C. McCibben, Sharpsburg, Pa.; C. Fullerton, Mars, Pa.; Miss Draine, Dummer, Ont.; Miss Farthing, Miss Hunt, Peterboro; Miss Northey, Miss Church, Miss Wilson, Miss Whitmore, Messrs. Wilson, Northay, Spence, Mt. Julian; Miss Howe, J. D. Moore, Toronto; Miss McFadden, Brockville; Miss Lean, Windsor.

BRUCE DISAGREES.

Does Not Favor Borden's Suggestions For High Commissioners.

MELBOURNE, Australia. Aug. 20 (Canadian Press Cable, via Reuters).—Referring to Sir Robert Borden's statement at Williamstown, U.S., respecting the status of the Dominions, Premier Bruce says that the Commonwealth does not favor the suggestion to give high commissioners cabinet rank and to create them privy councillors for the purpose of enabling them to attend cabinet meetings.

NEWS FROM DOURO.

DOURO, August 19. — Mr. and Mrs. Jones and children of Peterboro and Mr. Jack Smith and sister, Miss Louise were Sunday visitors with Mrs. Veronica Faux in Hastings.

Miss Kathleen Dalton of Peterboro, is visiting her cousin, Miss Margaret Fitzgerald.

Miss Irene Farley of Peterboro, spent the week end with her parents.

Miss Mabel Allen injured her arm rather severely; one bone in the forearm being fractured in a fall while climbing a fence.

Miss Helena Kennedy, R. N. of cousin, Miss Mary Lynch of Otonabee, are spending a few days in Waubaushene.

Miss Henena Kennedy, R. N., of New York City, is home for a couple of weeks' visit.

Mr. and Mrs. John Herr, two sons, and a daughter of Asphodel, were Sunday visitors of Mr. and Mrs Michael McManus.

Mr. John Maloney and daughter, Mrs. John W. Condon, and some friends from Lakefield, were recent Sunday visitors with Mr. and Mrs. M. Towns o Warkworth.

Mrs. J. Basking and son John, of Norwood, and Mrs. C. Clarke and daughter, Grace of Lockport, Mich., were recent visitors with Mr. and Mrs. Bart. Condon.

Miss Kathleen Condon spent the past week with friends in Peterboro.

Mrs. G. Armstrong and Mrs. R. Star of Peterboro, were Sunday visitors with Mr. and Mrs. John Brown.

Mr. Daniel Kennedy of Detroit, is home for a few days' visit.

Mrs. Bridget Sullivan and daughter, Miss Mona, Mr. and Mrs. Emmett Kylie and baby, of Peterboro, and Mrs. Dennis Hayes of Rochester N. Y., were Sunday visitors of Mr. and Mrs. James Collins.

Miss Mary McManus made a splendid showing in her examinations at St. Peter's High School, Peterboro, passing with honors in every subject she wrote in Form III. Miss Teresa Fitzgerald in Form IV made an excellent showing also. Miss Margaret Leahy and Mr. Jas. Walsh were partially successful.

BETHANY PERSONALS

BETHANY, Aug. 19. — Dr. and Mrs. Hamilton, Frank and Ruth and Mrs. Frank Hamilton came over from their cottage at Greenhurst to attend the ball game between Millbrook and Bethany on Monday evening.

Mr. and Mrs. Warram and Mrs. Warram's mother, Mrs. Taylor, have returned to their home after a two weeks' vacation in Belleville, Kingston and Montreal.

Rev. H Wilkinson, of Pontypool, was in the village on Monday evening, en route to Lindsay.

Mr. Cavell, who has been relieving Mr. Warram in the Bank of Toronto during his vacation, returned to Toronto on Monday.

Rev. Andrews, of Sault Ste. Marie, and Rev. Griffiths, of Blackstock, who are visiting Pontypool friends, attended the ball game on Monday.

Mrs. Ashley and Mrs. Wooton, of Belleville, are guests of Rev. A. and Mrs. Poulter, at the Parsonage.

Miss Bertha Staples and Ittle Miss Shaw, of Pontypool, were visitors Mrs. H. Patterson on Monday.

Mr. and Mrs. Wm. Cavano and Mr. and Mrs. Geo. Steer spent the week-end with friends at Campbellford.

Mr. and Mrs. Fred. Dawe and children were home from their cottage near Young's Point on Monday evening and attended the ball game.

Ormand Wright has taken the position of clerk in Milton Challice's grocery store.

Mr. and Mrs. Wm. Armstrong motored to Havelock on Sunday and visited friends there.

Mrs. Alfred Ward and daughter are guests of her sister, Mrs. Ezra Steer.

Mrs. March Weir, of Peterboro, is visiting friends in the village for a few days.

Mr. and Mrs. Lloyd Davis, of Windsor, and Mr. and Mrs. S'd. Johnston and son Kenneth, of Peterboro, are guests of Mr. and Mrs. Jeff Davis.

Mr. F. W. Fallis, M.P.P., spent a few hours in the village on Tuesday morning, calling on friends.

Among those from this district who availed themselves of the privilege of seeing Manitoba, Saskatchewan and Alberta during the harvest season were: C. Darrock, Harvey Fallis, Thomas Ward, John Stanley, Thos. Lowery, Walter Bigelow, Keith Thorndyke and Harold Palmer. They expect to remain in the West for three months.

Mr. Milton Wright received the sad news that his brother, Mr. Alfred Wright, of Mount Horeb, had suddenly passed away on Tuesday morning. Although he had been ailing for some time, his death was not expected, and the news came with a shock to his friends in this district.

NORHAM NEWS

NORHAM, Aug. 19.—Mrs. Roy Earl Christie, of Buffalo, arrived home on Friday for a visit with her parents, Mr. and Mrs. George Palmateer.

Mr. James Freeman, of Dartford, is busy excavating a well for Mr. Lorne Evans.

Mr. and Mrs. Frank Crozier, of Prince Albert circuit, while passing on their way to visit friends in Trenton on Saturday called on Rev. J. F. and Mrs. Everson.

Mr. and Mrs. McNaughton of Campbellford, were guests on Sunday last of her parents, Mr. and Mrs. J. W. Jones.

Miss Laura Patterson, of Toronto, is renewing old acquaintances with friends around Meyersburg.

Misse Helen and Dorothy Tubbs, of Toronto, were guests over the week with Miss Eva Denike.

The members of the Mission Band were entertained at the home of Mrs. Clarence Brenton on Friday. Several of the mothers joined with the little folks in their meeting. After a devotional and inspirational program games were engaged in until the lunch hour. There were 32 present. The offering amounted to $2.30.

Small Willie, accompanied by his father, was visiting a circus and menagerie. "Oh, papa," the boy exclaimed as they paused before an elephant, "look at the big cow with her horns in her mouth, eating hay with her tail."

Andrews

THE JOY OF LIFE—is known only to those who are fit. ANDREWS, the delicious effervescing saline, overcomes those little ills that arise from inactive functions. ANDREWS keeps you right.

Scott & Turner, Ltd., Proprietors, Newcastle-upon-Tyne, Eng. The W. G. M. Shepherd Co. Ltd. Montreal Agents General for Canada.

6-25

LIVER SALT

4 oz. tin, 35c; 8 oz. tin, 60c.

FARM NEWS AND PROBLEMS

FRUIT HISTORY DISCUSSED AND PROPHECY MADE

Apples of Lake Front Near Top of Canadian List.

COMBATING PESTS

Special Dust Sprayer in Modern Use is Effective.

CAMPBELLFORD, Aug. 20.—It requires no severe strain on the memory to recall the days when thousands of barrels of choice apples were shipped from the Campbellford depot and this district was recognized as one of the best fruit producing sections of Central Ontario. In those days the town had an industry that has passed away. The late Alpheus Covert did a large business as a manufacturer of apple barrels, shipping in the staves, the hoops and the heads, and assembling the parts here. In those days the skating rink, now owned by Mr. Covert's son, was filled during the summer months with barrels for which there was a ready sale. Making apples was an important branch of farming in those days. Just outside the town limits on the Burnbrae road, there was a flourishing nursery owned by J. W. Johnston, where the growers were supplied with young trees. The nursery is there yet, and Mr. Johnston is still in possession, but it is not the flourishing industry that it was some years ago. Mr. Johnston buys apples for shipment every Fall, but the offerings are light.

When the Blight Came.

Then the apple blight came and the orchardists of this section lost heart. Year after year the fruit in some orchards was worthless owing to the ravages of insects and were not picked. Other branches of husbandry, dairying especially, engaged the attention of farmers, and now neglected orchards are to be seen in all parts of Seymour and Percy Townships. The land is seeded or sown to crop, the trees are unpruned, and the tent caterpillars are allowed to build their habitations in the branches of the apple trees unmolested. This pest, however, is unknown, a fact that is attributed to the cold weather early in the season.

On the Lake Front.

Northumberland County has not lost its reputation as a producer of apples. Along the lake front, in the vicinity of Cobourg, Trenton, Brighton and Colborne, the apple orchards compare favorable with any in Ontario, in fact, that section is credited with the production of the finest apples in the Dominion of Canada, with the possible exception of those raised in British Columbia. Raising apples has become a vocation by itself, a calling that requires a high standard of business ability and ceaseless vigilance on the part of those who adopt it as a means of earning a living. The enemies of the orchardist are still rampant and the fight between man and insects is being waged as vigorously as ever.

"The Invisible Life."

That is what the scientists term one of the menaces that threaten the very existence of the human race to-day. Is the insect world working silently and unseen, finally to get the upper hand? Is this earth to have an insect age in the future, just as it has had a glacier and a stone age in the past, when overcome by a force which he is unable to withstand, man will perish for the lack of sustenance that has been absorbed by his unseen insect foe?

Fighting the Unseen.

Such a calamity will not overwhelm the world if the methods of the modern orchardists are successful. The brightest scientific minds of the day are dealing with the dangers that threaten not only the apple crop but all other souces of food supply. The sprayer that has saved so many orchards from ruin has been supplemented by the "duster," which is coming more and more into general use among fruit growers.

One Orchard Example.

S. N. Sexsmith, who resides in Murray Township, near Trenton, and who is a brother of J. A. Sexsmith, ex-M.P. for East Peterboro, has an orchard that contains 24 acres, and to which he devotes all of his working time. Half of the trees are Spies, the balance Snows, Baldwins, and various other varieties. The ground is cultivated with a tractor and disc constantly, it is entirely free from weeds, and no attempt is made to grow a crop of any kind among the trees. Sustaining the trees is regarded as a sufficient tax upon the trees.

Scientist Sent For.

A short time ago when the orchardists in that district began to hope that the danger point for the season had been passed, traces of the codling moth were noticed in the orchard of Mr. Sexsmith, and others in that vicinity. The fruit men at once sent for a famous entomologist, whose home is in Indianapolis, Ind., and who came to the Trenton district at once.

After making an investigation, the scientist recommended that the duster be set to work at once, and his advice was taken. This machine is a costly affair that blows a powder upon the trees, the pressure required being between three and four hundred pounds to the square inch, so that operating the machine is a task entailing considerable risk. The machine passes down between the rows, dusting the trees on either side. The chemical used to kill the insects costs $160 a ton.

This duster is generally operated in the night time when the air is perfectly still and the foliage is damp with dew, so that the powder sticks to the leaves. It does not supplant the sprayer, which is used early in the season before the trees are in leaf. The duster is effective only when the foliage is dense enough to hold the powder.

Some idea of what the modern apple grower is up against may be gathered from the above, but such treatment of orchards is essential if the apples are to find a place in the export market.

Fruit Prospects

The estimated yield from Mr. Sexsmith's 24 acres of orchard is 3000 barrels. There is a heavy demand for barrels in which to ship the crop from that district. Early in the season contracts for barrels were taken by the manufacturer at Trenton at 75 cents each, but now the price has been raised to 80 cents, with prospects that it will go still higher.

HOME FROM ENGLAND.

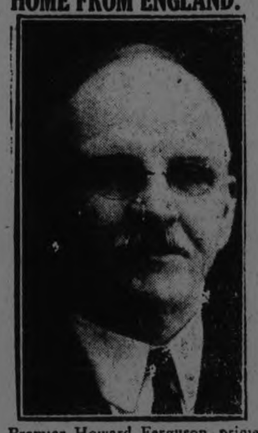

Premier Howard Ferguson, prime minister of Ontario, who has just returned to his native heath after an absence in Britain.

AYRSHIRES GROW IN IMPORTANCE

Demand in Canada and U. S. for That Breed Increases.

CLEAN-UP CAMPAIGN

The well-known breeder of Ayrshires, Mr. A. W. Montgomerie, Lessnessock, Ochiltree, Scotland, in a historical review of the popular breed to the "North British Agriculturist," gives a word of advice to breeders.

Letters received recently from U.S.A. and Canada, he says, report greatly improved trade, and growing demand for Ayrshires, and anxiously await the opening up of the ports to enable Ayrshire importations. New Zealand has orders placed for Ayrshires also, and anxiously await the opening of the ports. Finland had also orders placed for over sixty good Ayrshires when the ports were closed. The prospects for good Ayrshires are brighter at the present time than they have ever been in the history of the Society.

Get ready! Have all your cattle carefully entered up and tattooed. Have all herds pass tuberculin test, if possible. Have at least all the young stock isolated and reared from milk from cows whose dams can pass the test. Our country does not insist on having animals to stand the T.B. test, nor are they giving much encouragement to our breeders to clear up their herds. Mostly all other countries insist that all imported cattle pass the T.B. test, and they are spending enormous sums to assist the farmers to rapidly clear up their herds.

A letter received from a Scot in New Zealand, who spent a few months in this country, is very significant. Writing to me on a trip through Canada and U.S.A. on his way home, he says:—"I find they have almost got their herds cleaned up, and free from tuberculosis, while Britain is sitting looking on. You will wake up some day and find your trade gone."

The breed that is first free from tuberculosis, or has the greatest number of herds from which to draw tuberculin-tested animals, is going to have the pull. Let Ayrshire breeders put all their skill and energy into this matter, and produce a good, sound, commercial animal, with well-balanced udder and good-sized teats, and capable of producing 800 to 1000 gallons of milk with a 4 per cent. butter-fat annually, without undue feeding and forcing, and the breed will rise to heights undreamt of.—Ayrshire Post.

REPORTS INDICATE BIG GRAIN YIELDS

Farmer's Threshing Shows Average of Nearly 50 Bushels to Acre.

POTATO BLIGHT

ORLAND, Aug. 20.—Mr. Cecil Goodfellow threshed six acres of wheat that turned out 287 bushels, only falling short of a 50-bushel yield by 17 bushels on the total.

J. B. Moran has threshed 1,200 bushels of fall wheat and rye. He reports a yield of nearly 40 bushels.

Edward Strong threshed 35 bags of two bushels each from 15 acres. He would have had a much larger yield but for the many showers. The threshers were at his farm five days, threshing as much of the time as the weather would permit.

W. E. Davidson threshed 700 bushels of fall wheat recently.

Fall wheat, on the whole, is turning out big, and as soon as the weather fairs up, threshing will be in full swing.

The clover seed attachment, which Willett Simpson had put on his grain thresher, has been laid aside as the grain threshing is more urgent.

Harry Belford, son of Major Belford, M.P.P., reports extra barley and spring wheat.

Most farmers are complaining of blighted potatoes, principally of the earlier varieties. Some patches of late potatoes are looking good.

Jas. Ross' wheat went 40 bushels to the acre, in all nearly 800 bushels. Mr. Ross is, perhaps, the largest grain grower in Brighton Township. His crop is usually 3,000 bushels and over.

Mr. McColl, of Wooler, threshed 350 bushels of fall wheat from seven acres.

"QUALITY FIRST" IS WORKABLE SLOGAN

People Will Eat More if Quality Supplies the Desire.

PHILADELPHIA, Aug. 18. — The succession of "eat more" weeks enticing the public to devour a greater quantity of nearly every kind of food from almonds to yams has moved some folk with a sense of humor to remark on the implied elasticity of the human stomach.

These advertising campaigns have their humorous aspects, to be sure. They may be competitively wasteful. Still they are manifestations of the emphasis placed on quality in food by the farmers' co-operative marketing associations.

The co-operatives have discovered what the daughters of Eve found out long ago—that the way to a man's pocketbook as well as his heart is through his stomach. They are vieing with each other to tempt him with all sorts of delectable products.

Also, they have not been slow to sense the popular interest in the relation of food to health. They are losing no opportunity to call the attention of the public to whatever health-giving qualities their particular products may happen to possess.

Goods of Quality.

The importance of quality in the goods marketed co-operatively has been emphasized time and again in the discussions at the American Institute of Co-operation here.

Take eggs, for instance. The poultrymen of the states of Washington, Oregon and California found themselves at a disadvantage because of their great distance from the eastern markets. Did they go out of business on this account? No; they studied the likes and dislikes of the consumers in New York city, and decided that while eggs graded closely for size and cleanliness and guaranteed to be infertile would find a ready market, and set about to produce such eggs in quantity. The eggs shipped by way of the Panama Canal were nearly three weeks old by the time they reached New York. But they were in such perfect condition they commanded a premium of several cents a dozen.

Up in Minnesota the co-operative creameries found themselves in a bad way several years ago because their butter, being of low quality, was not in demand. They banded together 460 strong in the Minnesota Co-operative Creameries Association. They spent two years in perfecting a sweet cream butter such as had never before been available in quantity to the consuming public. Then they began to advertise on a large scale. Now, instead of being unable to sell their products, they are topping the market by several cents.

Selling Potatoes.

In Michigan the potato growers have gone through the same experience. Greenville potatoes were once famous in the eastern cities for quality. But the growers became careless and the state acquired an unenviable reputation among potato dealers. The Michigan Potato Growers' Exchange took up the problem and with the aid of the inspection service of the State Department of Agriculture and the potato experts at Michigan State College it has brought the state's reputation on the potato markets back to its former level.

Another Michigan case is the attention paid by the Co-operative Grape Marketing Associations to the quality of their pack, particularly the two and four quart baskets intended for table use.

Here in the Philadelphia district the members of the Interstate Milk Producers' Association discovered that milk consumption was restricted because of the public's lack of confidence in the quality of the milk. Little attention to this problem was paid by the city health department. The association organized is town inspection service, improved the quality of the milk and so built up public confidence that Philadelphia is near the head of the list of large cities in her capita consumption.

Milk for Health.

The importance of milk for health was stressed by the new habit to the school children of Boston by promoting school savings funds. Its aim is to make Boston children 100 per cent milk fed. The campaign has helped the welfare organizations, it has helped the children and it has helped sell the milk.

Examples of the part played by co-operatives in improving and emphasizing quality in production and packing are manifold. The eating public is happier and healthier as a result; the farmers receive a better and more dependable price; and the railroads and market mechanisms are not burdened with a lot of inferior stuff which nobody really wants.

The important thing is that this improvement in quality can not be brought about by independent dealers; it can result only from the united action of the farmers themselves banded together inco-operative associations.

One speaker suggested that all the co-operatives in the United States might agree on an emblem distinct from the brands of particular associations to be placed on all products sold co-operatively, just as the union label is placed on all union-made goods. Thus the public might come to know that the co-operative emblem stands for quality unexcelled.

48 BUS. TO ACRE.

CAMPBELLFORD, Aug. 20.—West Brothers threshed on the farm of Marshall H. West on the Hastings Road, West Seymour, 182 bags of Fall wheat in three hours, the grain being threshed from the stook. The amount of ground from which the wheat was taken was seven and a half acres. Allowing two bushels to the bag, a conservative estimate, the yield figures out at 48 bushels to the acre.

When this crop was growing, it was one of the agricultural sights of the township, and when it stood in stooks there was scarcely room for a wagon to pass between the rows.

CROP COMMENTARY OF DISTRICT SHOWS BEST HARVEST IN YEARS IS BEING DRAWN IN BY FARMERS

Hawthorne Farm at Bridgen orth Has Biggest Yield That Land Has Ever Produced, Including Hay, Saved in Good C ondition.

NO TIME TO TAKE SHOW HORSES OUT

Charles Mather of Keene Takes 20 Loads of Wheat From 7 Acres, and H. G. Webber, Near Limits, Had 300 Loads of Hay.

Allan B. Mann, of "The Hawthornes," the well-known stock farm at Bridgenorth, is at present engaged in harvesting one of the best crops that his land has ever produced. He had a heavy yield of hay, all of which he managed to save in good condition. His wheat, too, turned out well, but the acreage was small, as he does not raise much of that particular kind of grain. His oat crop, without exception, is excellent. Mr. Mann finds so much to do at home saving his crop that he will be unable to spare time to take his show horses to Cobourg this week, and he has been a prize winner with heavy and light horses at that annual event for years.

Charles Mather, of the Keene district, had 20 large loads of wheat from seven acres of land, and that quantity of straw, considering the way wheat is headed and filled this year, and the yield of some crops that have been threshed, should turn out over 40 bushels to the acre.

Three hundred loads of hay have been cut on the farm of the late H. G. Webber, near the city limits.

The above are a few of the many local cases that could be cited to show that Peterboro' county will this year harvest a record crop of hay and grain. An abundant yield will be general, and not confined to certain localities as was so often the case in former fat years. It makes no difference where the traveller goes, whether the land in the section visited is poor or fertile, the crops this year of all kinds are above the average. So far the prospects of an abundant yield has not halt the usual effect of lowering the prices.

District Representative's Opinion.

District Representative F. C. McRae, of Norwood, who keeps a close watch on crop conditions all over the country, bears out the above summary. The only crop, according to his observation, that may be said to be below the average is corn, which was held back by the wet and cold weather early in the season. However, with warm dry weather, this crop is likely to make up for its backward growth. Taking the crops in rotation as they ripen, Mr. McRae's summary, as given to The Examiner the other day, is substantially as follows:

Yield of Hay.

Early in the spring, when the weather was unseasonably cold, farmers were inclined to be pessimistic. Grass was showing slow growth, and the general forecast was that, while some fields of hay would not be worth cutting, the best of them would not yield over half a ton to the acre. Lacking in faith as to the promise of a seed time and harvest the farming community was fearful.

As a matter of fact, Mr. McRae says that the average yield of hay in Peterboro' County will not fall below one and a half tons to the acre, a valuable asset in a section where so much attention is given to dairying. Mr. McRae says that sweet clover as fodder is losing its popularity, as it has been found that it is a difficult matter to save it for hay. At the best, it is coarse fodder. Very few farmers in the county have stored sweet clover in silos, preferring corn for that purpose.

There is this to be said for sweet clover—as pasture, one acre of it is as good as five of any other kind of crop. It is an excellent fertilizer, as it loosens up heavy land, and appears to grow equally well on poor and fertile soil. Another argument in its favor is that it flourishes regardless of whether the weather is wet or dry.

Alfalfa a Favorite.

Alfalfa is growing in favor among the farmers. Like sweet clover, it is an excellent fertilizer, and is much superior either as fodder or pasture. It will yield two and sometimes three crops of hay in one season, and for dairy stock or for horses it is better as fodder than red clover.

In Ontario, Mr. McRae says the acreage under wheat and pasture exceeds that of all other crops combined. This acreage is estimated at sixteen million acres, and of this not more than one million is sown to alfalfa. Farmers are slow in realizing the value of this crop.

In order to impress upon the farmers the fact that alfalfa is one of the most profitable crops which they can raise, The Department of Agriculture proposes next year to put on an alfalfa campaign in Ontario to get its merits before the farming public.

Timothy as a Fodder.

For years there has been an impression that while timothy hay is of little more value as a fodder for dairy stock than well saved straw, it was the only feed for either light or heavy horses. This idea is gradually being dispelled as stock men realize that alfalfa is as desirable as a fodder for hoses as for cattle. This year, on account of unfavorable weather, considerable timothy has become over-ripe before cutting, but Mr. McRae says that the seed is now so cheap that it would scarcely pay to put this through a threshing machine. Even if it has become too ripe, the hay will still have some value as a fodder.

Big Acreage of Wheat.

The high price of wheat a year ago induced the farmers to sow a larger acreage of this crop than usual, and the result shows that they made no mistake. The estimated average yield of wheat for Peterboro' county this year is from 35 to 40 bushels to the acre. It would, however, be impossible to even approximately estimate the total yield of wheat, or of any other crop.

As to the price, old wheat is selling at $1.25, and new wheat that has been put on the market brought $1.20. It is not so many years ago that farmers ceased to murmur when the price of wheat was on the safe side of $1.00.

Weather That Helped.

A short time ago there were two weeks of cool—even cold—weather when the pessimistic were inclined to predict blus ruin for the growing crops. Every day of that period, however, was putting money into the pockets of the Peterboro' farmers. The thousands of acres of oats—always an essential crop in a dairying community—were in the milky stage, and the cool weather permitted the grain to fill as it has not done for years. Mr. McRae quotes W. J. Shields, of Peterboro', as saying that the oat crop in the county is the best that has been harvested for five or six years.

The lightest crop of oats this year will yield from 40 to 45 bushels, while there are fields that will turn out over 70 bushels to the acre.

The Barley Acreage.

Prohibition has not put an end to the raising of barley in Canada. There is more of this grain now exported, as in former days, from Cobourg and other lake ports, to make beer for the American nation, but all that is raised is used at home, the bulk of it for feed. It yields almost as many bushels to the acre as a crop of oats. A great many stock farmers are now sowing mixed grain, oats, barley and wheat, for seed, and if care is taken to secure the right varieties, these will ripen at the same time, so that there is no loss by one coming to maturity before the others.

Very Little Buckwheat.

There is very little buckwheat in evidence on the farms of Peterboro' county to-day, and that is taken as a good sign. As a rule, this crop is sown only in backward seasons when it is too late to plant the standard varieties of grain. What buckwheat has been sown gives good promise of a yield above the average.

Vegetables in Abundance.

The vegetable crop in this county is on a par with other produce of all kinds. There will be an abundance of potatoes if nothing unforseen happens. So far, "curl leaf" is the only disease that threatens, but the crop is sufficiently advanced in growth to reduce this menace to the minimum. For man and the lower animals there is an abundance of food in sight.

Very Little Fruit.

There is so little fruit produced in Peterboro' County that conditions as to this produce does not enter into the expectations of the crop prospects.

Sweet Clover's Growth.

To revert to the subject of sweet clover—some farmers object to it because after a field is plowed down, the clover grows in grain crops for two or three years. Mr. McRae says that the explanation of this is that the ordinary threshing machine does not scarify—that is, remove the hull—of the sweet clover seed. Seed unhulled remains in the ground for two years before it germinates, whereas when the outer shell is removed, it sprouts at once.

The high price of red clover seed that has prevailed for some years is likely to prove in the end a benefit to the farmers as it is likely to turn their attention more and more to the raising of alfalfa.

ASK COUNCIL TO REMOVE WEEDS

Provincial Highways Are Held Up as Model of Well Kept Roadsides.

NO ACTION TAKEN

CAMPBELLFORD, Aug. 20.—The Department of Agriculture is sending out circulars, autographed by Minister of Agriculture, Martin, and Minister of Highways, Henry, urging township councils to make war on noxious weeds growing on the side of country roads. Councils are asked to take as a mode the care that is taken to keep the provincial highways clear of weeds. The copy of this circular was received and considered at the last meeting of the Seymour Council, but no action was taken.

District Representative Smith, of Brighton, wrote asking for a grant for the bacon hog show to be held at Colborne in October, but on motion of Deputy Reeve Peake and Councillor Innis, nothing was done for the present.

The usual budget of accounts was passed.

RAIN HELPS GARDENS.

Meadows Still Good, Pasturage Helping the Milk Flow.

BETHEL, Aug. 18.—The men of this vicinity are busy drawing in their wheat and cutting their barley.

After the heavy rain on Sunday, the gardens and meadows are looking fine.

A clear moon indicates frost.
Mercury's year is 88 days long.
Eugene Field had eight children.

RECENT RAINS BOOST REPORTS OF GRAIN CROP

Weather Conditions Not Conducive to Growth of Wheat Rust.

PASTURE PLENTIFUL

Hail Falls in Some Localities, Doing Considerable Harm.

WINNIPEG, Man., Aug. 20.—Considering the mid-summer drought, fairly satisfactory agricultural conditions continued to prevail, and would indicate a better than average crop from the three western provinces, according to the Weekly Crop Report of the Agricultural Department of the Canadian Pacific Railway. Rust is in evidence on both mature and late grain, but present weather conditions are not conducive to the spread of rust. The new rye crop is moving steadily. A heavy increase of live stock yards, but too many unfinished cattle being shipped has resulted in an active and lowering market.

Manitoba.—Heavy rains fell at intervals during the week, covering the whole of the province with temperature moderately cool. Harvesting of early grain is fairly general in southern and central areas, and will become so in northern parts in a week or ten days. The first car of new wheat from Rosenfeld, graded one northern, and weighed 63 pounds to the bushel. It is expected that as a result of the July drought and the recent rust development, a somewhat wide range in both acreage, yield and quality will result. Live stock conditions are excellent, with ample pasture.

Saskatchewan.—Rainfall over thenorthern and central parts, with showers over the remainder of the province, have greatly improved prospects with respect to later sown crops, including coarse grain fodder and pasturage. Rust in some parts is in evidence, which may reduce yield and grade, especially in the southern parts. There are some reports of rust in the north, but these are scattered and, at present, believed not serious.

With favorable weather continuing, the damage will be minimum. Hail on Tuesday last did some damage in the Melford district.

Alberta.—Rainfall in the north was quite liberal, with local showers covering the south, but only scattered beyond Taber. Cutting of all grains is now general, and some threshing will begin this week. Conditions, generally, have improved with recent rains.

Edmonton, Dunvegan and B.C.—Showers have been general over the entire district during the past week, and cutting of all grains is now giving excellent promise of yield and quality.

British Columbia.—Following several weeks of dry, hot weather, showers fell over the greater portion of the province during the week, materially helping both vegetables and fruit crops. Soft fruit and early apples and pears are now moving steadily.

GRAIN ALL CUT AT BAILIEBORO

Stooks Still Stand in the Fields—Little Field Threshing Done.

APPLES PLENTIFUL

BAILIEBORO, Aug. 20.—On account of the frequent heavy rain-falls the season for harvesting has been very backward during the past couple of weeks.

The wheat and barley is now almost all cut and stooked, but as yet there has been very little grain drawn in to the barns.

The weather is also very backward for field threshing. As yet there has only been a few days on which then weather and alike have been sufficiently fit to thresh. The majority of crops of alsike that have been threshed have averaged from three to five bushels per acre, with some exceptions yielding more.

Although the rain-falls have been keeping the harvest back some, still they have not been doing nearly as much harm as good. They have already enabled the farmers to get a lot of their sod ground ploughed for afll wheat, and all over South Monaghan a great quantity of ground has been ploughed during the past couple of weeks. It looks as though the farmer was going to have plenty of time to prepare his land before seeding time, and by getting the ground ploughed up and worked now chances are that a large acreage of fall wheat will be sowed this fall.

The buckwheat, root crops, corn, pastures, etc., have also benefited wonderfully by the recent rains. So far this summer there has been no lack of pastures. Almost as fast as the grass and pastures have been eaten off they have kept growing up again; lots of good pasture is a great benefit to the farmers during the entire year. If ther pastures continue good during thet summer months, the stock keeps up in much better flesh and goes into the stable in the fall in a fine condition, and in this case it does not require so much feed to winter the stock as it does when they are stables in the fall in a poor run-down condition.

The apple crop also looks very prosperous for this season, both the harvest apples, as well as the fall and winter apple trees are laden with fruit.

Two bushels of oats will take the place of one of corn for beef cattle over 800 pounds. If two bushels of oats cost less than one of corn, feed the oats, for it will be cheaper. For beef animals up to 800 pounds, oats can replace corn up to two-thirds of the ration.

CROPS LOOK GOOD IN DOURO DISTRICT

Wheat, Rye, Barley All Cut and Sweet Clover For Seed.

DOURO, Aug. 20.—Wheat, rye and barley are cut and are an excellent crop. Mr. Fred Walsh threshed on Thursday and had a yield of three hundred bushels of rye from ten acres which is splendid. Some sweet clover has been cut for seed. It promises a splendid yield. Gardens, corn, turnips, etc., are splendid oats are a heavy crop and buckwheat is doing well. Crop prospects could not be better. Pastures are good for the time of year and much milk is going to the various factories.

LOAD OF OATS GIVES 48 BUSH.

Peas Also Good Crop for Year's Condition of Growth.

FINISH THIS WEEK

BAILIEBORO, Aug. 21.—Harvest is fast coming to a close in this district. Wheat, alsike, peas and barley are now mostly all harvested, and drawn into the barns. The oat crop is mostly all cut and stooked, and if the weather continues fine during this week, quite a number of farmers will wind up harvesting for this season.

During the past week, N. Jemison threshed his alsike in the field, and it yielded around four bushels per acre. H. Barnard threshed nine acres of Potter peas, which yielded about twenty-five bushels per acre. They were a splendid sample and a good crop for this season. P. Barnard threshed one load of oats which yielded forty-eight bushels.

The local grain buyers are offering from $7.50 to $8.00 a bushel for alsike, and $1.25 per bushel for fall wheat.

GOOD PRICES AT HOLSTEIN SALE

Highest Bid Was $1,000 Paid for One Cow by McCauley.

CALF $205

MILLBROOK, Aug. 20.—Though the matter has been under consideration, it is not likely that the Durham County Holstein Breeders' Club will have a county exhibit at the Royal Winter Fair this year.

A county herd requires eight animals in all—a bull two years old, or over; one under two years; three cows three years old, and over; a heifer one year and under two, and a heifer calf.

The committee in charge, President W. F. Fallis, Millbrook, the Vice-President Archie Muir, Courtice, and District Representative F. C. Paterson, Port Hope, recently visited the accredited herds in the district and made a careful selection of such animals as were thought fit for show purposes. Since then, the Vice-President, Mr. Muir, attended the dispersal sale at the farm of the late Alfred Hulet, Norwich, and with Mr. Paterson looked over some of the herds both in Oxford and Norfolk counties, arriving at the conclusion that Durham would have small chance of winning out against the competitors from the western part of the province.

Mr. Muir purchased a young male animal at the Hulet sale, the four offered bringing a total of $1,150, an average of $287.5 a head. Hopkins Bros., of Ottawa, paid $560 for a year-old bull, a pedigreed animal whose dam was grand champion at the Royal Fair last year.

The Hulet herd was one of the best for show purposes, as well as for milk production, in the Dominion, and Holstein men throughout Canada and the United States were present at the sale, at which a total of over ten thousand dollars was realized.

The highest price paid was $1,000 for one cow, McCauley, of Hudson's Heights Quebec, giving this figure. In all, 42 animals, four males, 28 females, and 10 calves under one year old, were disposed of at an average of $250.42 each, a good showing, considering the large number of calves on the list. The highest figure for a calf was paid by Harding Bros., of St. John, N.B., who gave $205, and the next, $175, was given by Dolson, of Brampton.

With one exception all the animals were sold to buyers from outside Oxford county....

QUEER CARROT.

Union of 6 Vegetables on One Stem Found in Garden.

A vegetable monstrosity—6 carrots on one plant—was taken out of a bed of carrots in a garden on Monaghan Road a short while ago.

STONE FIRES STACK.

Went Through Grain Separator and Spark Caused Blaze.

NORHAM, Aug. 20.—While Mr. Edward Duff, who lives a few miles north of here, was threshing some grain in the fields a few days ago, a stone, in going through the machine, ignited the straw and burned up the stack. The machine was gotten away in safety. Had the threshing been going on in the barn, no dout a serious loss would have been sustained.

WATER SUPPLY OF IMPORTANCE ON ALL FARMS

Care Should be Taken to Have Well From Pollution Source.

DANGER IN WATER

Doubtful Supply Should be Sent to an Expert Analyst.

It is a well-known fact that with the introduction of public water supplies in cities and towns which had previously been dependent on domestic wells, the death rate from typhoid fever, the most serious of water-borne diseases, has decreased to a remarkable extent.

In our country districts, however, where the scattered population makes the establishment of a public water supply system impossible, the farmer is forced to depend upon his own domestic source, which is, in most cases, the shallow well. That such a well can be a source of positive danger from typhoid, dysentery, diarrhoea and other disorders has been amply proven, but still many farmers do not realize fully the importance of a pure unpolluted water supply, or the danger to their families and their stock lurking in contaminated water.

The location of the farm well is frequently faulty and denotes a lack of knowledge of the danger to health from water when there is any chance of drainage or leaking from such sources of pollution as barnyards, cesspools, privy, manured fields, sink drains, etc. Not only should the well be placed at a reasonable distance from such sources of filth (say 40-50 yards), but also, if possible, on higher ground. The more porous the ground, the greater should be the distance from any contaminating source.

Even when the well is removed from any source of pollution, the ground water should be made to filter through at least 12 to 15 feet of soil before entering the well. Soil tends to remove germs and impurities from surface washings. The water, however, should be made to really filter through the soil by insuring that the sides of the well, for a depth of 12 to 15 feet are tight and impervious to water. The top naturally should be so constructed that no contamination can possibly enter.

Water may be seriously polluted without showing this by its taste or appearance. A bright, sparkling water is by no means a guarantee of a pure supply. When, however, water from a well becomes cloudy or turbid after a heavy rain, there is evidently some defect, for this condition indicates that surface washings are entering without proper filtration.

The Divisions of Bacteriology and Chemistry at the Central Experimental Farm will analyze water samples submitted by farmers living within a reasonable distance. Application for instructions as to taking the sample should first be made.—A. G. Loshead, Dom. Agric'l Bacteriologist.

FARMER'S WIFE NOT INTERESTED

Agricultural Decline in England is Blamed on the Women.

TOO MANY CHORES

LONDON, Aug. 20 (Canadian Press). —Blame for agricultural decline in England is placed on the female sex and the lack of rural domestic science by Mrs. Margaret Wintringham, former Liberal member of parliament.

"The farmer wife is not as interested in doing the adjmets of farm work as she used to be and that is one of the reasons why agriculture is declining," Mrs. Wintringham declared in a recent address.

The speaker stated that women are discouraged by prevailing conditions—necessity to carry all the water used in the house, washing and other chores about the farm. The trouble, Mrs. Wintringham thought, was that the old system of rural education was drawn up to suit the men, and that a new one was needed to relieve the women.

England will be far behind America and Belgium in arranging instruction in rural domestic science and this contributed a great deal to the decline of feminine interest in farm life, the speaker said. About 109,000 women were actually employed in agriculture in this country and the number was rapidly declining. The farm women's wages in England were very small, in some cases being only three pence an hour.

RAINS HURT ALSIKE.

Some Farmers Leaving It in the Field as Worthless.

MILLBROOK, Aug. 20.—The frequent rains of the past few weeks have interfered seriously with harvesting the alsike in this vicinity. This grain had to be turned so often that some farmers estimate they lost fifty per cent. of their crop, and some are leaving it in the field, considering it too long cut to be worth while drawing in at all.

Offa Williamson, 7th Line, Cavan, threshed alsike last week, the yield being four bushels to the acre, an average considered fair this season.

Work is already commenced on and for new fall wheat, and quite an are is already prepared. The rains have helped this work greatly.

Barley is in the stooks in many instances, and oats are ripening fast an occasional field having been cu, this week.

When the old woodsman found out that I would give up a good meal any day, for a good wild life story, he told me one that happened only last year.

The Boy Scouts of a certain section of Montreal, were in camp on a nice lake in the Laurentian Mountains. Our friend happens to live in a shanty not far from where the camp was located, so the boys got into the habit of visiting with him.

The boys showed some of their wood lore to the old man and got his confidence, so he took them over to the lake and pointed out a particular high rock on the shore and told them to fish for trout there, in the evening and they would be sure to get some fish. He told this to only two or three of the boys.

The very next day, the father of one of the boys came up to see the camp and, after he had seen all the different things that boy scouts can do, the evening drew on and his son suggested a fishing trip over to a secret spot he knew about. He said this to his daddy in a very impressive way and let it be known that boy scouts are on the job all the time.

Well, Dad and son were in the flat bottomed boat, one at each end, fishing in the deep dark hole near the high rock, and had caught several fine trout, when, without a word of warning of any sound whatever, in advance, up popped a magnificent loon, right beside the boat at the boy's end.

The loon gave a frightened, surprised squak, cut short by a hasty dive out of sight, for he had come up in the wrong place. The boy, also startled so that his hair stood on end, gave a gasp, threw up his rod and toppled over into the water.

For a while, our wet scout tried to convince everyone that he was diving after the loon, but he couldn't get away with it.

However, a good catch of trout convinced everyone that he was a good scout, even if a loon could take him by surprise.

YOUR HEALTH

By ROYAL S. COPELAND, M.D.,
Former Commissioner of Health, New York City.

A SKIN AILMENT MAY PROVE BAFFLING.

I have had a good letter from an Ohio reader. He does not agree with me about some suggestions I made in an article on psoriasis. I must say he speaks by the book, because he has suffered from attacks of this disagreeable disease for almost fifty years.

Psoriasis shows itself by a localized patch of scaly skin on a red base. It is sharply defined at the edges. The patch is not unlike a scald of the skin upon which white scales have been spread.

The accepted view to-day is that these patches are the result of some sort of food poisoning, the failure of proper elimination of some given element in the body wastes, or to an infection from some pus center. Just why skin poisoning should take this form nobody knows.

We are a long, long way from knowing a lot of things. This need not be discouraging. The Commissioner of Patents recommended to Congress fifty years ago that the Bureau of Patents be abolished, because, he said, "Everything has been invented that the mind of man can possibly think of."

Think of the things which have been invented in the past fifty years—the electric light, the telephone, automobile and aeroplane, the tractor, the radio. During the next fifty years I have no doubt greater wonders will be revealed.

In the field of medicine wonderful discoveries will be made. Diseases now incurable will be under control. The span of life will be materially extended.

The skin diseases are puzzling. Take hives, for instance. Why do those swollen spots come after eating certain foods? I know a girl who would have giant hives if she took a single drop of cream.

My Ohio friend is sure his trouble is "systematic, either due to lack of elimination of some substance in the blood or to some unperformed function of the skin." I believe he is right, but how to get at the bottom of it is the question.

Whenever the nose, the bend of the elbow, the prominent part of the cheek or some other area is the seat of repeated pimples, swellings, redness, scaliness or itching, there must be two conditions present. There is a local weakness which, as my correspondent says, may be due to an unperformed function of the skin, and then there must be some irritant or exciting substance which comes through the circulation.

Of course, there is a further possibility—that the irritation comes from without, possibly from some unconscious habit.

But you can see how difficult it is to explain rationally these mysterious skin disturbances. The best thing to do, however, is to search the body in an attempt to discover any local infection which may exist, and, failing in this, to eliminate one after another the articles of food which may be responsible for the trouble.

My friend will say he has done all this, but it won't hurt to go over the ground once more.

Answers to Health Queries.

Miss Little One. Q.—I am apparently in good health but weigh only 97 pounds. I am 18 and 5 feet 2 inches tall. What should I weigh,

2.—Is it harmful to take a laxative every night?

A.—You should weigh about 118 pounds.

2.—If you take plenty of outdoor exercise and are careful of your diet it should not be necessary to take a laxative every night. For further particulars send a self-addressed, stamped envelope and repeat your question.

* * *

Kindly Answer. Q.—I am troubled by a pain over the lower rib. What causes this?

A.—This may be due to either gases or neuritis. For further particulars send a self-addressed stamped envelope and repeat your question.

* * *

L. D. S. Q.—How can I correct constipation?

A.—First of all, have your meals at regular hours. Eat simple, well-cooked food. Add bran muffins and stewed fruits to your diet. Eat coarse breads such as whole wheat and graham with your meals. For further particulars send a self-addressed, stamped envelope and restate your question.

* * *

Miss R. M. Q.—What is the cause of canker sores in the mouth and a general feeling of distress in the stomach?

A.—Faulty diet and imperfect elimination are probably responsible. Correct your diet and avoid constipation and you will probably benefit generally. For full particulars on this subject, send a self-addressed, stamped envelope and repeat your question.

* * *

Dr. Copeland will answer for readers of this paper questions on medicinal, hygiene and sanitation subjects that are of general interest. Where the subject of a letter is such that it cannot be published in this column, Dr. Copeland will, when the question is a proper one, write you personally if a self-addressed, stamped envelope is enclosed. Address "all inquiries" to Dr. Royal S. Copeland, in care of this office.

(Copyright, 1925, by Newspaper Feature Service, Inc.)

TOMORROW'S HOROSCOPE

By Genevieve Kemble

FRIDAY, AUGUST 21.

A rather restless and probably critical condition of affairs is to be forecast from the prevailing lunar and mutual aspects. There is the prospect of an abrupt change, removal or journey which would not bring the advantage anticipated. Travel also carries some threat of accident and otherwise the physical condition calls for protection. Difficulties, delays and disappointments are possible under an inimical Saturn.

Those whose birthday it is may have a disturbing and obstructed year in which it would be well to postpone travel and change unless well considered. The physical safety and welfare call for more than ordinary attention. A child born on this day may be clever and quick-witted, independent and unconventional in its manner and methods. Its restless and self-willed ways may militate against its success.

It's Moving Day for Moths and Dust

No place for destructive moths or dust in a Congoleum *Gold-Seal* Rug. The smooth surface is as sanitary as a porcelain top table—and as easily cleaned.

The Gold Seal guarantees satisfaction or your money back. Look for it.

CONGOLEUM
GOLD SEAL
ART-RUGS

Do you want Domestic Help? Insert a small ad. in the Male or Female Help Wanted columns and they will be secured.

HARVESTERS GONE.

Several Young Men From Burnbrae District Went West.

BURNBRAE. — Several young men from Burnbrae and the surrounding districts have left on the annual harvest excursions to the Western provinces. Among the number are: Stanley Nelson, Charles Little, Fred Jones, Lorne Hay and Wm. Mills.

FAMOUS "FIRSTS"

By Temple Manning

THE ANTIQUITY OF THE NAPKIN

"James, remember your napkin. No under-the-table tactics, dear. Show our guests how gracefully you can use your napkin and your fork, and you will get a nice, big bonbon after dinner."

How often have you heard your friends admonish their children in this fashion. Although the napkin, just as other necessaries of the dinner table, is in everyday use, the art of wielding it unobtrusively is not always conquered by children. Since the napkin has been in common use for centuries, it would seem that its deft manipulation were instinctive, but ask any mother whether it is!

The Napkin, Now Common, Once Was Reserved for Celebrities.

According to records and books now extant, the napkin was even more necessary in ancient and mediaeval tiques than it is at present. This was due to the late introduction of the fork which only came into use years after the napkin. Gentlemen who used their fingers to convey food to the mouth frequently found it advantageous to disguise traces of this custom by using their napkins as a sort of finger towel. Although history tells us that plebians like the nursery "Goops" did not hestitate to lick their fingers, no Roman patrician or mediaeval lord ever indulged in this odious practice.

Because the napkin was in constant demand during a meal, the Romans, who often provided their guests with two or three at a time, made their hand towels and table linens very decorative. Their beautiful linens soon aroused the envy of their neighbors and not infrequently an unscrupulous guest could be seen tucking his napkin in his coat pocket.

There is a story about Hermogenes who was invited to a sumptuous banquet. For some unaccountable reason napkins were not served that evening and the irate guest of honor avenged himself by running off with the very expensive tablecloth.

The English, from the Anglo-Saxon period to that of the Stuarts, used table linen lavishly. They made much parade of washing both before and after each meal and often provided their guests with elaborately wrought bowls filled with scented water, at the conclusion of the fork, however, made this elaborate system of ablution unnecessary and soon only one napkin was used at each meal and the practice of washing relegated to the finger-dipping process twice a day.

A very partial use of the napkin is made known through the diary of that witty old cosmopolite, Samuel Pepys. Early in the reign of Charles II, Pepys was invited to a banquet at Guildhall. Although he expressed himself as pleased with the food and entertainment, he afterwards wrote: "Many were the tables, but none in the hall but the Mayor's and the lords of the Privy Council that had napkins or knives, which was very strange." Thus it would seem that there was a time in England when only the socially elect were permitted the genteel practice of wiping their august fingers on a table napkin.

Giles Rose, favorite culinary artist of Charles II, compiled a sort of encyclopedia "of the table." He called this "Perfect School of Instructions for Offices of the Mouth" and in it gives instructions for folding dinner napkins into twenty-six different forms. Later on, however, less effort was spent on contriving them.

GOOD NIGHT STORIES

By Blanche Silver

BETTY CHANGES HER MIND ABOUT HER DOLLY

Betty picked up her old dolly, looked at it, then tossed it over in the corner of the play room.

"I just hate the old thing!" she cried. "I want a new dolly and if I can't have one like the one at the toy store, I'll not play with any dolly. I can't see why I can't have a nice new dolly like the other girls have," and two big tears ran down Betty's cheeks and splashed on her apron.

"My goodness, gracious," laughed a merry little voice, and Goosneback, the wee travel elfin, hopped down beside Betty. "What's all the tears about?"

"I just hate that old torn dolly of mine," replied Betty. "All the other girls have such pretty dollies and Mama can't afford to buy me any."

Gocomeback walked over and picked up the old torn dolly.

"All she needs is some mending and some cleaning up," suggested the elfin. "Why, I'd just like to have you see the dolly a little friend of mine has to play with. That just reminds me," and like a puff of smoke, Betty was lifted up into the air and away she sailed beside the elfin to a strange land.

"Where are we, any way, Gocomeback?" Betty asked when a little brown girl came running out from a wigwam to meet them.

"You are in South America," replied Gocomeback, "and this is little Bluebird, my little Indian girl. This is Betty Turner from Boston in North America. She wants to see your toys."

"Isn't She a Lovely Dolly?"

"Surely she may see them," laughed Bluebird, and reaching over her shoulder she pulled a funny looking thing from a bag that was fastened on her back and handed it to Betty.

Betty turned it over. It was the queerest looking doll she had ever seen in all her life.

"Isn't she a lovely dolly?" asked Bluebird, her pretty black eyes sparkling. "I think she's a beautiful dolly."

Betty turned the queer looking dolly over in her hand.

It was carved out of wood with its face painted on, and its hair was made of fur. In the back of the fur hair Bluebird had stuck three feathers—a blue, a red and a yellow one. It was dressed in rabbit skin with a fur cloak tied over its shoulders. Betty shivered as she looked at it. She smiled bravely and blinked a tear.

"That is a nice dolly,' she said, kindly, handing the dolly back to its owner. "I don't blame you for loving her. Maybe some day Gocomeback will let me bring you another dolly."

"You may bring me another one," laughed the happy little Indian girl, "but I will always love my old one best," and kissing her dolly, she tucked it back into the bag on her back and ran into the wigwam.

Doris never knew just how she reached home, for her eyes were filled with tears. She lost no time in gathering up her own dolly, and hugging it tightly she rocked it to sleep. No one ever heard her complaining about her dolly again.

(Copyright, 1925.)

PRIZE WINNERS IN CROP COMPETITION

Banner Oats Take Majority of Winning Tickets in Contest.

WESTWOOD, Aug. 18. — In the standing field crop competition for the East Peterborough Society the following were the prize-winners for oats:

1. Thompson Bros., Indian River, No. 3 Banner, 94 points.
2. Ralph Cuthbertson, Norwood, No. 3 Banner, 93 points.
3. Jno. Sargent & Son, Westwood, No. 3 Banner, 92 points.
4. D. Barrie, Norwood, Prince Royal 93-2, 91 points, non-standard variety.
5. John English, Hastings, Banner, 90 points.
6. W. G. Barrie, Norwood, No. 2 Banner, 89¾ points.
7. P. McConnell, Norwood, No. 2 Banner, 89 points.

Competitors scoring 85% and over: G. A. Brethen, Norwood, R.R. 1, Banner, 88½; Geo. J. Edwards, Norwood, R.R. 1, Banner, 87.

MAKE BEST CATSUP

Parke's Catsup Flavor and Preserver makes the tastiest and best appearing catsup. It will be sure to keep too. No other spices required. A 35c bottle is enough for a bushel of tomatoes.—Bond's Drug Store, corner George and Hunter Streets.

CAVAN PERSONALS.

CAVAN, Aug. 19.—Mr. Clifford Carr, Detroit, is home for a two weeks' vacation with his parents, Mr. and Mrs. C. Carr.

Mrs. Ida Keegan is staying with her aunt, Mrs. Alex Lang, Lifford. Some time ago Mrs. Lang had the misfortune of breaking her wrist.

Mrs. C. L. McNeil was at home to her friends on Tuesday and Wednesday afternoon and evening last week. She was assisted in receiving by Miss Bertha McNeil and in serving by Mrs. C. McNeil and Miss Helen Staples. Mrs. M. Sutton poured tea.

Mrs. H. Staples and daughter, Miss Muriel, Toronto, are guests of Mr. and Mrs. R. S. Staples.

Mr. G. E. Staples spent the week-end at Lifford.

Mrs. C. McNeil, Janetville, visited friends in Cavan last week.

Mr. and Mrs. Jas. Paul and Miss Margaret Paul motored to Cartwright on Sunday and attended the Decoration services there.

The first service, in the afternoon, was held in the Blackstock armouries. It was conducted by the Anglican and United church ministers. The soldiers attended in a body, marching to the armouries.

After the service the "monument to the fallen soldiers" was decorated and a short service held there. Afterwards the Anglican and Union cemeteries were visited, also Nestleton, and graves were decorated.

At Nestleton the grave of the Rev. W. C. Windrim was decorated. He had preached in the Presbyterian church for forty-four years. His daughter, who lives in Dakota, had written, requesting friends to lay flowers upon her father's grave as she could not be there to do so. Mr. Windrim was Mrs. Paul's uncle.

THE FIGHTING RANGER

By F. J. McCONNELL and GEORGE W. PYPER.

(Continued from yesterday.)

CHAPTER 30.
Double-Crossing Double Crossers.

For some time past Buck McLeod had been a disgruntled man, with a growing suspicion that Taggart was ready to drop him, unrewarded for his services, the moment he had finished his use for him. His discontent had reached its apex when Taggart had elevated "Idaho Bill" to chief of the gang after their fight in the rustlers' camp.

Buck returned to the room where his men were guarding the three prisoners, now securely bound and helpless. He called them all into a corner. They held a whispered consultation.

"So I hears him sayin' to her, as they goes out, 'I have a little plan,' he says, 'I have a little plan, we'll go to Pico now and talk it over.' he says," Buck told them, and waited to watch their reactions.

They all growled suspiciously.

"Well, boys," continued Buck, "it looks to me like he's layin' to put some raw deal over on us. See? He'll leave us here watchin' the prisoners, while he and her goes out and gets the swag. Then when they've cleaned up, they'll beat it, and we'll still be here watchin'. He'll leave us here watchin' till along'll come the sheriff and a posse and we'll be the ones as gets run in, while he's got far away with everything in sight. Does that appeal to you birds? Do ye h nk he's playin' a square game with us?"

The men muttered expressions of distrust, mingled w th oaths.

"Well, then, boys, I see you're of a mind with me," Buck went on in a low voice. "Now then. I've got a little game, too. When the pie's sliced, supposin' we do the slicin' ourselves?"

"Atta boy, Buck," one of the men yelled.

"Shut up," growled Buck, pointing to the prisoners, and continued in a low voice, "An' as to watchin,' if we're gonna do any watchin,' we'll watch Taggart from now n Eh, what?"

All signified their eager agreement.

"C'mon then," Buck said. "We'll take the upper trail to Pico, and get there about as soon as he does, an' find out what he's gonna be up to."

The men inspected the bonds and gags of the three prisoners, tightening them up in spots, and filed out of the room.

* * *

Buck left his men at the Pico Bar to await his return while he did some spying alone. He went to Taggart's office, crept cautiously to the door, peeked through the keyhole, and listened.

"We've got to act quickly," Taggart was saying.

"Why not start tonight?" Stella demanded.

"Because—because there's one thing missing," Taggart replied with chagrin. "The secret of the topaz. The map is useless without that." He fondled his topaz watch charm.

"I've got the topaz itself—here," he continued. "But I don't yet know how to use it. I've got to find that out first." He paused, then went on: "I have long suspected—for reasons of my own—that Buck McLeod is the man who knows the secret of the topaz. I'll see him in the morning, and make him kick in."

"And if he won't?" said Stella.

"He will," laughed Taggart. "We'll offer h m a good slice of the swag. We have both the map and the topaz—he has only the secret of the topaz alone—it won't pay him to keep it secret."

"But if he wants too much for it?"

"Look here, Stella, once I get hold of this treasure I don't want to be bothered with Buck any more anyway," said Taggart. "It's too dangerous. I don't want it to come out that I've been dealing with him, and besides he knows too much about me. Once we get the secret out of him—well, the sheriff would be glad to get hold of him, you know, and it'll be a damn sight more convenient for me to have him behind the bars than anywhere else. Then let him try to collect his share." He laughed sardonically.

Buck, taking it all in at the keyhole, grinned to himself.

Taggart was speaking again:

"Now you go to your hotel—I'm going home. After I've got what I want from Buck in the morning I'll call for you."

At these words Buck darted like a flash down the stairs, leaped to his horse, and sped hotfoot for the Hotel Rio Grande.

* * *

When Stella arrived at the hotel Buck was waiting at the door. He slouched up to her and said:

"Say, I want to see you—private."

He indicated a corner of the lobby where they could talk unheard. After they had seated themselves, he began:

"I jes happened to be passing Taggart's office, and overheard the little confab you two were havin'."

He paused, and watched her face. She showed surprise, but affected an air of calm, and simply replied, "Yes?"

After a moment's silence, Buck said sneeringly:

"So you're fallin' for his stuff, too, eh?" Then, after a pause, he grabbed her hand and went on, "Looka here—he's gonna pull the same game on you. He's gonna double-cross us both if he can. Why, he told me he was usin' you only 'cause ye came in handy. When he's through with ye he'll do the same to you as he thinks he's gonna do to me."

Stella smiled.

"I thought of all that," she said. "But he's not the only smart one."

"You bet he ain't," Buck said. "And I do know what the topaz means. But he ain't never gonna learn it from me. And I'm gonna get my hands on that map—and that topaz—and then——"

Stella, who was smiling more broadly, interrupted, saying:

"I figured he might pull some game on me, like he was on you, so I didn't take any chances—look!"

From her handbag she drew the two pieces of the map.

They both grinned.

"And the topaz?" asked Buck.

"Well, I couldn't get away with that," Stella replied. "But he doesn't know how to use it, and without this—he's helpless."

Buck's eyes gleamed elatedly.

"Look here," he said, "I'll get the topaz—tonight—and we'll go 50-50. We'll beat him at his own game. Are ye on?"

"I'm on," said Stella, and they shook hands on the agreement.

The Bar M. ranch hands who had been out scouting for the stolen steers, rode in at sunset after a fruitless quest.

Riding up to their quarters, they found the door barred from the outside, and heard heavy pounding against it from within.

They opened it and found Smitty, Mike and Barney, the three cowboys who had been left on watch, trying to break their way out.

"Some hellishly queer things goin' on around here since you boys been out," said Smitty. "First this strange woman who's been livin' here rides in alone. A little later Miss Marshall and her boy friend comes in. Then Taggart. And then—what should happen but these here rustlers come back, bringin' the stolen steers with 'em. One gang of 'em jumps us, and locks us in here, while the rest of 'em runs the cattle back into the corral where they belongs. Now what do ye make of that? Since then, everythin's been quiet, and you sees for yourself there ain't a soul in sight now."

"We better hop up to the ranch house," suggested Barney, "and see just what's what."

The boys all went for the ranch house, lickety-split, and entering found Mary, Terence and Bug bound and gagged. They released them and Terence made a brief explanation of what had happened. The boys received instructions for guarding the ranch, and left.

"Well, Mary, I guess you're convinced about Taggart and this Montrose woman now," said Terence.

"Yes, Terence," and she smiled half-apologetically for not having agreed with him at first. "But what shall we do next? Since that's what he is, he'll probably have the ranch taken from us to satisfy the notes—he's very friendly with Banker Dawson.

"We must find the treasure at once," said Terence. "That will save everything. It's lucky I made this copy of the map."

He pondered.

"All we need now is the secret of the topaz," he said. "And to get that, I must run down this man Buck. I'll take his trail at once—this very night. And I'm not coming back until I get my man! Just before they left—remember?—Buck said something about going to Pico. Guess that's my first destination."

"We're going with you," Mary announced determinedly.

"Yes," chimed in Bud, "you can't tell—you may need help."

CHAPTER 31.
Buck Wins the First Lap.

It was past midnight. Except for Terence, Mary and Bud, riding up and down the street aimlessly, and talking in low voices, the streets of Pico were deserted. They had found no trace of Buck, nor any clue to follow.

Suddenly the street was flooded with the glare of automobile headlights.

"Look out!" cried Terence, and they pulled their horses to the edge of the road just in time to avoid being struck by the madly racing car. In the fleeting instant that the machine was passing them Terence caught a glimpse of the two tense faces in the front seat.

"Did you see who was in it?" he cried excitedly. "It was Buck, and that Montrose woman. Come, quick, we must get a car and follow."

They spurred their horses down the street, stopped at the public garage, awakened the reluctant man in charge, and hired a machine.

"No time to lose," shouted Terence, jumping to the wheel. Mary and Bud leaped in beside him, and htey sped off in the direction in which the other machine had vanished.

If Troubled With Diarrhoea
YOU SHOULD USE

IT WILL GIVE YOU PROMPT RELIEF

This valuable preparation has been on the market for the past eighty years, and holds a reputation, second to none, for the relief of all bowel complaints. Manufactured only by The T. Milburn Co., Limited, Toronto, Ont.

FRECKLES

Now is the Time to Get Rid of These Ugly Spots

There's no longer the slightest need of feeling ashamed of your freckles, as Othine—double strength—is guaranteed to remove these homely spots.

Simply get an ounce of Othine—double strength—from any drug store or department store and apply a little of it night and morning and you should soon see that even the worst freckles have begun to disappear, while the lighter ones have vanished entirely. It is seldom that more than an ounce is needed to completely clear the skin and gain a beautiful complexion.

Be sure to ask for the double strength Othine as this is sold under guarantee of money back if it fails to remove your freckles.

At all drug or department stores or by mail. Othine P. O. Box 2616, Montreal, Canada.

SOLUTION OF YESTERDAY'S CROSSWORD PUZZLE

STREET NAMES

BOSWELL AVENUE.

(Contributed)

Boswell avenue was named after the late John Sowden Boswell, who married Elizabeth Burnham, only daughter of the late Elias Burnham, the first solicitor to practice law in Peterborough.

Mr. Boswell, after being in mercantile life for several years in Cobourg, and later in Cannington, removed to Peterborough shortly after the death of his father-in-law, taking the oversight of the latter's estate, and conducting a fire insurance and real estate business.

The block of property, which Mr. Burnham purchased from the holder of the crown deed, extends from Park street to the Monaghan Road, and has Charlotte street and King street as its other boundaries. Some years after Mr. Burnham's decease it was decided to divide the property into building lots, lay it out in avenues, and start the sale of the lots by public auction.

The name "Burnham Avenue" was chosen for the first street so opened because of the owner's long tenure of the property, but because of a street of that name in what was then known as Ashburnham, permission to use the name a second time was refused, and Boswell avenue was substituted in its place. The firm of solicitors in charge when the initial sale of lots took place was Roger & Bennett, later Bennett & Goodwill, and now James Fordyce Strickland.

Elias avenue is named after the original owner, and also after Mr. Burnham's eldest son, Dr. Elias L. Burnham, of Millbrook.

Mr. Boswell's death occurred about twenty-five years ago when he was residing on Dennistoun avenue. Upon first coming to Peterborough to live, Mr. and Mrs. Boswell occupied the family homestead, a large, square, roughcast house, surrounded by wide lawns, with garden and orchard in the rear, which Mr. Burnham built, in Peteborough's early days, on the Charlotte and Park Street corner of his property. The rest of the land was about as nature left it. This house was considered one of the show places of the growing town when it was first erected, frame houses being principally in use at that time.

Mrs. Boswell, who made her home with her son, Professor Maitland C. Boswell, of the University of Toronto staff, after her husband's death, is now also deceased. Maitland avenue was named after this grandson of Mr. Burnham's, and other names, Frederick, Pearl, Margaret, were chosen from immediate family relatives.

My Word MINTO

CROSS-WORD PUZZLE

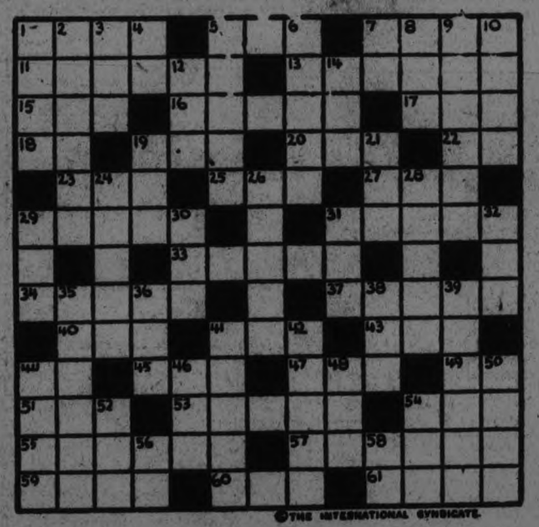

©THE INTERNATIONAL SYNDICATE.

HORIZONTAL
1-To keep back
5-Matter's lightest form
7-A military station
11-To totter and fall
12-To confuse
15-Poem
16-To the time when
17-Swarthy
18-War Department (abbr.)
19-Stage of life
20-Product of China
22-Theological degree (abbr.)
23-A worm for bait
25-Article
27-False hair
29-Plants
31-A desert animal
33-A vital organ
34-Twenty
37-Vision
40-Single
41-Suffix, "relating to"
43-Southern (abbr.)
44-Title of respect (abbr.)

HORIZONTAL (Con't)
45-An animal mother
47-A constellation
48-Dead-head (abbr.)
51-Girl's name
53-Mechanical device
54-Girl's name
56-A rounded stone
57-Picks flaws
58-Prefix, "before"
60-Track of a wheel
61-To put up a mast

VERTICAL
1-To pluck
2-To walk as a small child
3-Unfold (poet.)
4-Pages (abbr.)
5-Civet-like animal
6-To strike
7-Paid (abbr.)
8-Peculiar
9-Mire
10-To care for
12-Lobe of the ear
14-Diminutive suffix
19-Head of a nunnery (abbr.)

VERTICAL (Con't)
21-Scotch for "away"
24-A constellation
26-To gather and store
28-An adult insect
29-Possesses
30-Pronoun
31-Parts of a dollar (abbr.)
32-Fate
35-An extended line, as of men
36-A color
38-Combining form, "equal"
39-To collect confusedly
41-Turkish official
42-To choose by vote
44-Isinglass
46-Every one of
48-Epoch
50-A door fastener
52-About (abbr.)
54-A little island
55-Exist
59-Latin for "against" (abbr.)

SUGGESTIONS FOR SOLVING CROSS-WORD PUZZLES

Start out by filling in the words of which you feel reasonably sure. These will give you a clue to other words crossing them, and they in turn to still others. A letter belongs in each white space, words starting at the numbered squares and running either horizontally or vertically or both.

The solution will appear in to-morrow's paper.

A woman never tires of shopping as long as her hair stays in curl.

HINDENBURG ABSOLVED OF WAR DEFEAT IS POPULAR IN GERMANY

People See President as Honest, Simple Soul Who Did All He Could.

DETEST LUDENDORF.

FRANKFURT-ON-MAIN, Aug. 20.—Why Hindenburg is so popular is, like many other German matters, better understood when one is here.

It has puzzled me a good deal that Ludendorf should be so generally detested and Hindenburg loved, writes Norman Hapgood in the New York American. After all, as Hindenburg was Commander-in-Chief, it would be supposed that he would be held responsible for the mistakes of the army.

Germany had plenty of chances to make peace before her people had suffered so terribly, and to make a favorable peace. The civil authorities were ready. The army chief forbade. They insisted on having the starving people told that victory was certain long after every soldier in the army knew that the war was lost. They had such power that they could remove a member of the Government for telling the truth, and did.

Saved By Sympathy.

Moreover, they had tremendously good luck at the end, or their lies about the nearness of victory would have had a more dramatic exposure. The allies had hammered in the German lines to such an extent that retreat through the narrow neck of the bottle in Belgium was no longer possible and a few weeks more would have meant by far the largest surrender in history. This spectacular showing-up was saved them by the state of public opinion in the allied nations about any needless added loss of life.

To understand why the commander-in-chief is not blamed for a terrific disaster, forced by the army, we must understand that Hindenburg is a simple soul and is accepted by his people as such. He is not a great man. He was not a great soldier.

Audubons to a Fault.

He made no pretensions. When he was told by his next in command in formally correct language that he was not a politician, and that political matters were in the hands of Ludendorf, he accepted it. It is not easy for us to imagine a commander being so docile, or a people loving him in spite of such a costly credulity.

It is said that Germans are more sentimental that other nations. I distrust those generalizations, but it may be true. At any rate the feeling for Hindenburg is a sentiment of touching simplicity. He is a good kindly old man who did his best. He was never selfish. He personally was never careless about his fellow citizens.

A True Patriot.

He loved his country. He accepted defeat and offered his services in peace to a Socialist who had so strangely controlled him plotted to overthrow the Republic, embroil it in more bloodshed and bring back to the throne the man whose vanity and weakness had become fully realized.

In office Hindenburg accepts his role as simply as he accepted the ideas of Ludendorf about political responsibility. He will never take the bit in his teeth, never try to go against the Reichstag. He will do what he is expected to do. He will be a figure of honesty, good will and submission. He is, in fact, the old Papa Hindenburg which the German masses picture him in their hearts to be.

British Brewers Plead For Less Expensive Beer

BRIGHTON, Eng., Aug. 19.—(Associated Press).—Cheaper beer has been suggested as one remedy for the unemployment in England that has been bothering successive Governments since the war ended.

At the annual meeting of stockholders of a large brewery recently the chairman said that the country was still overburdened with taxation and that the crying demand today was for cheaper beer, which, he contended, could only be given by reducing the tax upon that beverage.

The chairman said that there are very few, including members of the Government, who realize the number of industries which are dependent upon the brewery trade, and that reduced taxation on beer would not only assist agriculture, but would go some way to meet the unemployment problem.

ROAD GANG AMBUSHED.

Rancher Alleges Highway Encroached on His Land.

NELSON, B. C., Aug. 20. — Canadian Press. — Jesse Mansfield, who is alleged to have shot and wounded members of a road gang near Elk Valley yesterday, and who since is alleged to have shot and killed Geo. Whiting, a road foreman, from ambush, has been captured after a manhunt in which all the available police assisted, it was stated by the Provincial police last night.

Mansfield, who is a rancher, trapper and guide ,is reported to have claimed that the government road gang on which he fired yesterday, were encroaching on his property in constructing a highway.

HAVELOCK PERSONALS

HAVELOCK, Aug. 17.—Mr. and Mrs Jas. Seeney and family, of Belleville, were the Sunday guests of Mr. and Mrs. F. Hooper.

Mr. Clarence Copp, of Harrowsmith, visited his mother, Mrs. A. Copp, last week.

Mr. Wm. McConnell, of Toronto, is the guest of Mr. and Mrs. Geo. Pacey.

Mr. and Mrs. F. C. McCrea and family, of Norwood, are spending their vacation at Round Lake.

Miss Nellie Watson is visiting relatives in Toronto.

Mr. and Mrs. Ray Hubble and family, Mr. Norris Pacey, of Toronto, Mr. and Mrs. A. Samles of Weston, Mr. and Mrs. Wm. Pacey and grandson, Cecil Hubble, Mr. and Mrs. Mervin Pacey and family and Mr. and Mrs. Wm. Hubble, of Trenton, were the Sunday guests of Mrs. O. Parcels.

Mr. F. Voyer Sr. visited friends in Montreal, last week.

Mr. and Mrs. Frank Watson have returned after spending several weeks in Western Canada.

Miss M. McCann of Toronto, spent the week end with her uncle, Mr. P. McCann.

Mr. and Mrs. J. H. Plunkett and family, of Cleveland, Mr. and Mrs. Shearer, of Indian River, and Mr. and Mrs. J. Plunkett, of Peterborough, were the Sunday guests of Mr. and Mrs. A. J. Plunkett.

Paul, Margaret and Jerome Voyer have returned after spending two weeks with relatives in Tweed.

Miss Edith Parcels is visiting relatives in Toronto.

Mr. Douglas Laing, of the Bank of Toronto staff, Cobalt, is spending his vacation with his parents, Mr. and Mrs. James Laing.

Mrs. Alex. Barnett and family of Toronto, spent Sunday with her mother, Mrs. T. Pacey.

Mrs. P. Pincombe and family spent the week end with friends in Ottawa.

Mrs. J. H. McCann, of Campbellford, is the guest of Mrs. P. McCann.

Mr. and Mrs. Roy Burgess and Mrs. Jas. Paget were visitors to Norwood on Wednesday.

Miss Mary Buchanan, of Toronto, is visiting relatives in town.

Masters Melville, Howard, and Kenneth Hyland, of Kingston, are visiting their grandmother, Mrs. J. H. Watson.

Mr. and Mrs. Isaac Mitchell and daughter, Nine, of Wooler, were the Sunday guests of Mr. and Mrs. J. H. Parcels and Mr. and Mrs. Frank Parcels.

Mr. and Mrs. Douglas Brennan have returned after spending their vacation with relatives in Gravenhurst.

Mr. Francis Voyer spent last week with friends in Smith Falls.

Mrs. Lewis and family, of Toronto, were the week-end guests of Mrs. F. Hooper.

Mrs. Thos. Clark received the sad news of the death of her nephew, Mr. Wm. Clark, at Consecon, on Saturday.

Rev. J. Lennox left on Monday to spend his vacation in Toronto.

Rheumatic Pains Go With One Day's Use of Old-Time Remedy

Long Standing Cases Find Quick Relief After All Other Remedies Have Failed

To those who suffer from the torturing pains of Rheumatism, there is an old-time remedy that has brought quick relief to thousands in every part of the country. This preparation is called Rheuma and is a scientific combination that begins to act on kidneys, liver, stomach and blood within 24 hours, and in many cases seems to banish all pain after the very first treatment.

No matter how skeptical you may be, nor how many preparations you have tried for your pains, you owe it to yourself to try Rheuma. It is sold by McDerimd and Jury and other good druggists with an absolute guarantee to return your full purchase price, if after a fair trial, your rheumatic pains have not entirely vanished.

O'Keefe's BEERS

GOLD LABEL ALE — PILSENER LAGER — SPECIAL STOUT

The favourites of those who appreciate quality and flavour

Sold at hotels, clubs, restaurants and grocers

Local Distributor—J. M. BROOKS

CHURCH-VANDERBILTS HONEYMOONING

Above are shown Mr. and Mrs. Frederic Cameron Church on their honeymoon at Atlantic City. The bride was formerly Miss Muriel Vanderbilt, and her wedding was one of the events of the Newport social season. Their honeymoon was interrupted by the serious illness of Mrs. Church' sister, Consuelo Vanderbilt.

HIGHER TAXES DUE IN FRANCE

Caillaux Has Plan Which May Cost Him Political Post.

PARIS, Aug. 20.—France, to pay her debts at home and abroad, including the money owed the United States and British Governments, must raise more money by taxation in future years than she has ever raised before. The exact amount of the increase of 1926 will not be known until Joseph Caillaux, finance minister, brings in his budget later in the year, but it is certain to be large.

When he presents his budget, with a scheme of taxation for meeting its demands, there is certain to be a storm of protest, which might easily develop into a ministerial crisis. The reasons grow out of the present taxation system, and the changes which Caillaux proposes.

The present tax burden is not only quite light, but it bears down unevenly. Certain classes, particularly the farmers, owners of real estate, and members of the liberal professions, have escaped paying their share. Farmers, who constitute about half of the population of France, and the small property class in the cities which is also large, have been paying real estate taxes on valuations fixed from 1907 to 1910, which of course bear no relation to present values because of the devalorization of the franc and the general change in economic values.

Tax Effective.

The income tax against members of the liberal professions has never been effective because no government has ever had the courage to create machinery and enforce it the same as in England and the United States.

A revaluation of real estate and farm land has already been ordered. This revaluation will be reflected not only in the real estate tax proper, but also in the yield of taxes on agricultural profits due to the relation assumed between the rental value of the land and agricultural profits.

Caillaux has also announced that he intends to tighten up on the income tax. The professions have hardly been touched heretofore by taxation because of the French belief that investigation of incomes are interference with individual rights. But the refusal of professional men to make correct reports, and the realization that frauds are being committed with great losses to the treasury have led the government to declare that it will put on the screws.

After Capital.

The propertied classes will also suffer increased taxes on securities, according to announcements, and measures are to be taken to force the return to France of capital that has been exported to escape French taxation. The 1925 law adopted in July grants grace until Jon. 1, 1926 to return exported capital without penalty. After that every Frenchman must make a sworn statement every year of his foreign holdings, and concealment will be punished by criminal proceedings and confiscation of half of the concealed holdings.

By raising taxes on farmers, the small property class, and members of the liberal professions, Caillaux will run the risk of antagonizing the majority of the voters in France. He already has their enmity because of his alleged radical background. If they could turn him out of office they would do it gladly. His only chance is to be able to lay his case before the country so convincingly that it must be accepted.

He already has made a good start. He has the confidence of the financial groups, and his general popularity has appeared to increase in recent months. His gold loan, which assures investors of a return of at least 4 per cent. by anchoring dividends to the pound sterling has been popular, as subscriptions testify.

A Light Load.

The French have no great cause to complain even if taxes do increase rather sharply. They have not been paying at the rates demanded of the English, for example, and their prosperity has been unequalled among important European nations. Their load has been light enough to permit advances in the standard of living, and the introduction of the eight hour day.

The figures show that their per capita annual tax payments if adjusted to the cost of living are 159 on the basis of 100 in 1913. Expressed in gold, the 1924 payment would be 189 with 1913 at 100. So the French people have been paying only slightly more than 50 per cent. more tax than before the war, despite the great costs of the conflict.

The best figures available on the national income show that the Frenchman paid approximately 20 per cent. of his income toward national expenses in 1924 and 11.60 per cent. in 1913. If extraordinary war taxes and departmental and communal levies are included, the percentage becomes 11.48 in 1913 and 24.10 in 1924.

ROAD TO ROUYN.

The official survey plan of the C.N.R. branch railway line into the Rouyn gold fields have been filed at Quebec and approved by the Provincial Government. The map above shows the route which will be taken from the town of O'Brien on the C. N. main line between Quebec City and Winnipeg. The route runs southwest through Privat and Poularies Townships, then curves south to go through Destor and Dufresnoy Townships to Rouyn. The line runs to the west of both Lake Dufresnoy and Lake Dafault. The station at the mines is just at the west of Lake Osisko on Lake Tremoy, near the Noranda mines property. The line and the station are about 22 miles from the Ontario border, which has to be the terminus of the T. and N. O. line running out to Larder Lake.

PAINTERS FIND SPIRE COOLER

But Strain on Workmen at George Street Church Offsets Atmosphere.

Workmen employed by Coleman Brothers commenced the repainting of the woodwork on the spire on George street Methodist church. Messrs. Coleman have carried out similar contracts from time to time, a previous job of a similar nature being that on the Prince of Wales' school.

Men on the work say the atmosphere is much cooler at the top of the spire than down on the ground although the mental tension of work at such a height and the continual activity usually keeps the worker at top at a fairly high temperature.

One of the men had the experience of being photographed on the spire yesterday afternoon by his wife, from his house, which is quite near the church on George st.

The minister of the church, Rev J. E. Todd, observed the work yesterday and was given a cordiau invitation to climb to the top. Mr. Todd preferred remaining below, but his little son made the ascent right to the top.

An interested spectator this morning was a grey haired veteran, who told the workmen he was employed as a young man on the building of the church in the year 1875.

TRY MAGNESIA FOR STOMACH TROUBLE

It Neutralizes Stomach Acidity, Prevents Food Fermentation, Sour Gassy Stomach and Acid Indigestion.

Doubtless if you are a sufferer from indigestion, you have already tried pepsin, charcoal, drugs and various digestive aids and you know these things will not cure your trouble—in some cases do not even give relief.

But before giving up hope and deciding you are a chronic dyspeptic just try the effect of a little Bisurated Magnesia—not the ordinary commercial carbonate, eltrate, or milk, but the pure Bisurated Magnesia which you can obtain from practically any druggist in either powdered or tablet form.

Take a teaspoonful of the powder or three compressed tablets with a little water after your next meal, and see what a difference this makes. It will instantly neutralize the dangerous, harmful acid in the stomach which now causes your food to ferment and sour, making gas, wind, flatulence, heartburn and the bloated or heavy, lumpy feeling that seems to follow most everything you eat.

You will find that provided you take a little Bisurated Magnesia immediately after a meal, you can eat almost anything and enjoy it without any danger of pain or discomfort to follow and moreover, the continued use of the Bisurated Magnesia cannot injure the stomach in any way so long as there are any symptoms of acid indigestion.

CONGRESSMAN IN LIQUOR SUIT

Revelations of alleged wholesale liquor smuggling by a group of congressmen on a junket to Panama at government expense re-opened the divorce duel of Congressman Frank D. Scott and his wife, Mrs. Edna James Scott.

MILLIONAIRES SLEEP IN TUBS

Americans at Deauville Give Small Fortune to Head Waiters.

DEAUVILLE, Aug. 20.— All women will be young and pretty next Fall and Winter, thanks to the newest style launched at the Deauville races. Fashion has re-established the veil as an indispensable detail of the smart woman's attire.

It is not the long veil of several years ago, but a narrow strip of precious lace, preferably Spanish, covering the front of the hat and just enough of the face to soften the features and mercifully hide the ravages of time, cocktails and all-night parties.

Mouth Uncovered.

The mouth remains completely uncovered, giving the same charming effect obtained by the eighteenth century Venetian ladies with their black velvet half-mask.

The vogue of old lace as dress material is confirmed and is likely to remain for a long time, because only smart women possessing heirlooms or limited means are able to afford the fashion that never can be copied by cheap models.

Through the cleverest advertising campaign ever devised anywhere, Deauville's managers have succeeded in attracting the biggest and richest crowd of Americans and Britishers at present on this side of the water.

American Dollars Pour In.

On this strip of channel coast which does not measure more than half a mile, and which does not hold a candle to lovel Santa Monica or Palm Beach, American dollars are being poured by the bushel. Millionaires are sleeping on cots and in bathtubs, and are tipping headwaiters with small fortunes for the privilege of spending a bigger fortune around one of their dinner tables.

Mrs. Joseph Pulitzer, who has taken a villa, had a dinner with eighteen covers at the Casino, following the races. The dinner was in honor of her guest, Lady Victoria Bullock, whose ocean green "artificial panne" gown was admired all around as the newest of the season. "Artificial panne" is a novel velvety material which moulds perfectly to the body, and without being "shot" has enough shimmer to make it appear of various shades.

UNCLAIMED MAIL AT POST OFFICE

Ault & Wiborg Co., 19-21-23 Charlotte St.
Allore, Jas.
Armstrong, Mary E., R.R. 9.
Armstrong, C. S.
Atlas Publishing Co., Inc.
Burnley, Mrs. Bert, 171 Church St.
Batson, C. A., Barrister.
Cole, Isaac.
Crawley & McCracken, Camp 217.
Connelly, John, 344 Aylmer.
Carr, Mrs. Ann, R.R. 4.
Clement, Fred F.
Carter, Mrs., 555 Sherbrooke.
Dewart Bros., Kendry.
Dunlop, Wm.
Davis, Mr. and Mrs. Ralph, 177 Bethune.
Edwards, Wallace S.
Elliott, John, 512 Sherbrooke.
Edwards, Eliza M.
Fife, Miss M. E. R.R. 2.
Fowler, R. F., RR. 2.
Faulkner, W.
Fredenburg, Stanley.
Fisher, E. G.
Grives, James.
Graham, E., 287 Louise
Hunter, James, 164 Charlotte.
Hardman, Dorothy, No. 5 Bell Apts.
Holloway, John, 249 Aylmer.
Huggins, David, R.R. 1.
Hicks, Mr. B.
Hamilton, Marion.
Irwin, W. J., 533 Park.
Johnston Motor Co.
James, Norman.
Kempt, Master John, R.R. 3.
McMaster, Earl.
McMillan, Mrs. A. J.
Mills, Betty, London St.
Miles, A.
Miller, Mrs. J. E., 324 Rubidge.
Morden, Miss L., 208 Rubidge.
Martin, Mrs., 474 Hunter.
Murson, Nathan, 221 George.
Moore, Walter, 165 Sherbrooke.
Nicholos, Selena, R.R. 9.
Naldir, N.
O'Brien, Dr. T. O.
O'Connell, John, 63 Aylmer.
Petrick, R. L.
Shannon, H. and Son, Springville.
Sipes, Mrs. H., 164 Maple Ave.
Siley, F. J.
Smith, Walter.
Schwartz, B.
Turner, Mrs. E. J.
Turner, Mrs. Edna.
Vincent, E., Springville.
Wagar, Wm. ,garage.
Wilson, Mr. and Mrs., King St.
Whin, Mrs., 367 Queen.
Ward, Henry, London St.
Welsh, Wm., 68 Aylmer.
Yates, Taylor.

RED PIMPLES ITCHED BADLY

Neck and Chest Broken Out. Cuticura Healed.

"My daughter's neck and chest were very badly broken out with red pimples that festered and itched badly. She scratched the affected parts and caused the trouble to spread. At night she could not sleep and the breaking out caused disfigurement.

"I tried everything I could think of but nothing helped her. I read an advertisement for Cuticura Soap and Ointment and sent for a free sample. I purchased more, and after using one cake of Cuticura Soap and one box of Cuticura Ointment she was healed." (Signed) Mrs. R. B. Cross, 81 Seneca Parkway, Rochester, N. Y.

Use Cuticura to clear your skin.

Cuticura Soap 25c. Ointment 25 and 50c. Talcum 25c. Sold throughout the world. Canadian depot: Lymans, Limited, St. Henri, Montreal. Cuticura Shaving Stick 25c.

1,000 MINE COAL IN LAND OF ICE

Physical and Labor Problems Stagger in Spitzbergen, in Arctic Circle.

LONGYEAR CITY, Spitzbergen, Aug. 19.—Mining in Spitzbergen presents peculiar features that are not met with anywhere else in the world.

It is a long tramp from Longyear City to the mine entrance across a boulder-strewn valley between two snow-covered mountain ranges. In the spring, the slowly melting snow turns the valley, really a moraine, into a morass of slush and mud, with rapid little watercourses winding their way towards the fjord.

Working gangs are hoisted in open cable cars 800 feet up at an angle of some 60 degrees to the main gallery, which opens out on the mountainside, and looks from below like an ugly black scar.

From here, galleries run horizontally through the heart of the mountain, with an exit on the other side. Thus there is a constant supply of fresh air, and the temperature within is constant; about five degrees of frost all the year around. There is a remarkable absence of dust which is kept down by shoveling in snow from outside. This snow never melts, and it helps to keep the air pure.

Pillars of Ice.

Pillars of solid ice, said to be millions of years old, and many feet thick, form reliable natural supports for the galleries, which are reinforced by wooden balks.

The company's engineers are proud of their American electric traction equipment which conveys the coal from the bowels of the earth to the outlet high up on the mountainside, hence an endless chain of tips carries it down to the distant harbor.

"This is really our worst time, as far as labor is concerned," said Sigurd Westby, Spitzbergen manager of the Great Norwegian Coal Co., to an Associated Press correspondent discussing ways and means of recruiting operating staffs, all of whom have to be imported, since there are no Spitzbergen "natives," properly speaking.

"At this time of the year, when the first boats begin to arrive from Norway," he went on, "many of our fellows get the homing instinct and there's no holding them. They have to sign a contract for at least one summer and one winter, but nothing will keep them once the ice breaks up and there is a chance of going home. Oh yes, many of them come back after they have spent their money at Tromso or elsewhere. Miners' wages run to about 30 kroner per day; they are charged four kroner for board and lodging and there are no opportunities for spending money here. Amusements in the way of movies, wireless parties and social entertainments are provided for them free in the winter time, so every man has his little hoard by the time the sun reappears above the horizon, late in April."

500,000 Tons a Year.

People who have spent four consecutive winters in Spitzbergen are pretty rare.

Coal is king in Spitzbergen and everyone talks in terms of coal, which is no wonder, seeing that the existence of all the 1,000 odd inhabitants of these islands is dependent upon the production of that commodity, since the whaling industry was ruined many decades ago by reckless slaughtering methods employed by the hunters.

Of 10 mining countries which own land in the archipelago, the principal concerns, two Norwegian, one Dutch and one Swedish, produce more than 500,000 tons annually, all of which is used in Norway, Finland and Northern Russia for domestic and industrial purposes.

It was the late John M. Longyear, of Boston, Mass., who, together with his friend, Frederick Ayer, located some 25 years ago the most promising coal fields in these parts, which are estimated to contain 500,000,000 tons, or about one-quarter of the total supply supposed to exist, as far as is known, in all Spitzbergen.

Trouble Ahead.

New Beau—"Here is a quarter, Willie. Now you are off to the movies, I suppose."

Willie—"Nope, off for a battery for my flashlight."

His Mind Unsettled.

Beatrice—"I think Harold will propose as soon as he can settle his mind to it, my dear."

Millicent—"As soon as he can settle his mind to it?"

Beatrice—"Yes, he is learning to roll his own cigarets now, you know."

Dr. MURINE NIGHT & MORNING KEEP YOUR EYES CLEAN CLEAR AND HEALTHY

Murine Eye Remedy Co., Chicago

GILLEX For all cleaning

Just a teaspoonful of Gillex to a gallon of water —try it. Full directions in each package.

E. W. GILLETT CO. LTD. TORONTO, CANADA

G. 21

BONAR LAW NEWS.

BONAR LAW, Aug. 19.— Mr. and Mrs. Arthur Reid were guests of Fred McKeown on Sunday.

Mr. Robert Mumby and family were Sunday visitors with Arthur Burkitt.

Mr. Harry Roblin left on Tuesday for the west, where he will work at the harvest.

Miss Daisy McInroy, of Marmora, spent Sunday under the parental roof.

Miss Reta Kennedy of Marmora, has accepted a position at Bonar Law as school etacher.

Miss Grace Stiles is spending her vacation with friends at Belleville.

Miss Lizzie Stiles spent Sunday with her brother, W. S. Stiles.

Miss Robinson of Bruce County, has accepted a position as teacher at S. S. No. 144.

Mabel Burkitt spent the week end at Robert Mumby's home, 9th line.

Mr. and Mrs. William McKeown, Thomas and Leah ,also Mr. and Mrs. Bert Solmes were Sunday visitors at David Wellman's home.

A large number from this district attended the lawn social at Simpson's Grove on Thursday last.

John Reid and family of Marmora, spent Saturday evening at Fred McKeown's home.

Miss Laura McKeown is holidaying at Crowe Lake.

Mr. and Mrs. Arthur Brown and family motored to Picton on Sunday last.

Miss Lillian McKeown spent Friday with friends at Oak Lake.

Mr. Clare and Miss Iona Wellman were Sunday visitors at Dave Wellman's home.

Mr. Clarence McKeown has returned home after spending a few days in Toronto and Oshawa.

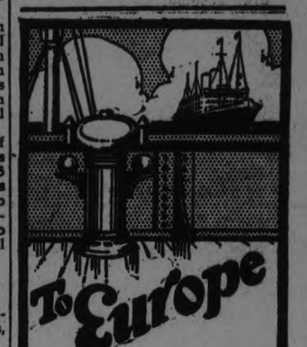

Travel in luxury on the palatial steamships of the Canadian Pacific fleet. Service to guests perfect in every detail. Accommodation should be secured early.

Apply to local agent,
J. E. PARKER,
General Agent,
Ocean Traffic,
Canadian Pacific Bldg.,
Toronto, Ont.

CANADIAN PACIFIC

The Three Requisites of Fine Cooking

1.—Common sense and some experience.
2.—Good food materials.
3.—An efficient Gas Range.

Any woman can acquire the first of these requisites. She can also learn what to buy and how to buy wisely. As for the third requisite, no woman should be expected to excel in cooking without the aid of a reliable modern Cabinet Gas Range, the greatest single aid in good cooking in any household.

Cabinet Gas Ranges from $50.00 up.

Use GAS—the dependable fuel.

HYDRO-ELECTRIC POWER COMMISSION OF ONTARIO

Gas Department

'PHONE 108. - - 287 GEORGE ST.

WOMEN'S PAGE

SOCIETY

Items for the Society Column must be received before 1 o'clock daily. Telephone numbers 1600 and 1601.

Miss Gertrude Wilson, of 279 Thomas St., has returned from a months' vacation after visiting her sister, Mrs. Irvin Hatherly, Detroit, Mich.

* * *

Mr. and Mrs. Frank M. Dodd and son of Westfield, N.J., are visiting Mr. and Mrs. W. S. Dodd.

* * *

Miss Madeline Fitzsimmons of Toronto is spedning her vacation with Miss Mary Lynch, Elm Street.

* * *

Miss Pearl Kidd of Toronto spent Wednesday with her cousin, Miss Geneva Sedgwick, McKellar St.

* * *

Misses Winnie and Margaret Taylor of Sebringville are the guests of their cousin, Miss Jean Taylor, Bethune street.

* * *

Mrs. J. Dempster and daughter, Lily, of Toronto, are visiting the former's brother, Mr. E. A. Taylor, Bethune street.

* * *

A very pleasant time was spent last evening when about forty friends met at the home of Mr. and Mrs. B. H. Bingham, 595 George street where a miscellaneous shower was given in honor of Miss Annie and Miss Marjorie Scates, whose weddings take place early in September. A large number of the King's Own Class of St. James Sunday school were present, of which Miss Annie is a member. The evening was spent in games and music and singing. After refreshments were served Mr. Charles Clark gave an address on behalf of the Misses Scates.

* * *

Mr. and Mrs. Frank Fairen have left on a motor trip to Buffalo, Rochester and Syracuse.

* * *

Mr. and Mrs. Harold Consaul and son, Harold, Jr., of 594 Lexington Avenue, Rochester, New York, motored to Peterboro and have been spending the past two weeks as the guests of their uncle and aunt, Mr. and Mrs. Fred. Drake, of Bolivar Street.

* * *

Miss Eva Doherty, formerly teacher in S. S. No. 8, Douro, has been appointed teacher of S. S. No. 6, Ryde, near Gravenhurst, for the coming term. Miss Johnston of Lakefield, will succeed Miss Doherty.

* * *

Miss Kay Edgar was in Millbrook yesterday attending the Hill-Thorndyke wedding.

* * *

Miss Clover Ackison and Miss Margaret Graham of St. Catharines are the guests of Miss Hazel Ackison of this city.

* * *

Miss Ruth Sanderson of Lindsay is the guest of Miss Clover Ackison.

GARDEN HINTS

MILLBROOK, Aug. 20.—As a general rule this season most local gardeners have had poor luck in raising sweet peas, but H. Lord, who is cultivating a number of gardens in the village for market purposes, has a very fine row from which, up to last Saturday, one hundred and forty-four good sized bouquets have been picked. The vines are still blooming profusely.

Mr. Lord attributes his success to the fact of early planting, his practice being to shovel away the snow the last week in March, or the first in April, and put in the seed then in rich soil, using a deep trench which may be gradually filled in, the spring rains helping to perform this task. If this plan is followed a main root growth of at least six inches is obtained and continuous bloom from spring until late fall is assured. Some advocate planting in the latter part of October for the sake of early and prolonged blossoming, but evidently, locally, this suggestion has not yet been tried.

Mr. Lord had the first corn of the season on the Peterborough market, sending twelve dozen ears on the first Saturday in August, and six dozen the following week.

A practical gardener offers the suggestion which he has successfully tried for more than one season, that in cutting early cabbages, instead of pulling up by the roots, break the heads from the stems, and the latter will make a second growth, resulting in miniature cabbages which are quite palatable for table use. Where poultry is kept the hens relish this form of succulent green food.

Most flower lovers in the village have a few roots of the Oriental poppy in their gardens, its brilliant blossoms in the early part of the season, preceding even the peonies, making it a general favorite. The Department of Agriculture issues the hint that the middle of August is the proper time for moving this perennial, providing it was not done in the early spring.

Particular care is necessary in transplanting, so the roots may not be disturbed, plenty of earth must be lifted with them, and when placed in their new bed, soak well with water, then leave without further interference until another season.

ADVICE TO GIRLS

By Annie Laurie

THURSDAY

Dear Annie Laurie: I am a young man, eighteen years old, and am sincerely in love with a girl. She lives in a neighboring town and her folks will not permit us to meet or write. They will allow her to go with other friends but I must not even talk to her.

How can we prove our love is true and gain her father's friendship and consent? —True Love.

True Love: I suggest that you write to the father of this young lady and explain the situation to him. Tell him that you are sincerely fond of his daughter and that she enjoys your company. Ask his permission to call on her occasionally or to invite her out and say that you have never consciously done anything to merit his disapproval. If your letter is tactful and earnest he will in all probability reconsider the matter, and give your friendship with his daughter an opportunity to develop.

Dear Annie Laurie: I am a young girl of 19 and care a great deal for a young man four years my senior. I have never been out with him, yet I see him quite often, and when I speak to him I always feel shy and embarrassed. Please tell me how I can get more friendly in trying to win him. Yours truly, —Yearning.

Yearning: In the first place, if I were you, I would stop trying to live up to the name by which you sign yourself in this letter. There are very few men who care for the "yearning" sort of young female. As for that "shy and embarrassed" feeling, it is probably caused by your own consciousness of a deep feeling for this young man. When you meet him, try and imagine that he is the milkman bringing in the morning supply, and greet him in just the same way as you would that gentleman, if you got up in time to request an extra pint. Of course, if he happens to be a real milkman, then you will have to imagine he is someone else, a postman, for instance. Think about him, if you wish, as a Greek god with a halo around his head, but talk to him like you would any ordinary man, and see if you don't get along better

Dear Annie Laurie: I am in love with a young girl of my own age and go to see her once or twice a week, but I am not sure she loves me. How can I find out? —Uneasy.

Uneasy: Why don't you ask her, Uneasy?

Annie Laurie will welcome letters of inquiry on subjects of feminine interest from young women readers of this paper and will reply to them in these columns. Letters to Miss Laurie should be addressed to her in care of this office.

Renew Your Subscription

BURIED TREASURE

By Juanita Hammel

Buried Treasure! Is there anyone in the world who doesn't thrill to the words? Whenever we get where we can dig, the first thought that flashes into the mind is, "Perhaps I'll find some of the pirate's buried treasure!" And if you're persistent and patient, you'll find it. Not gold and jewels, it's true, but the kind of treasure that every girl dreams of. The greatest treasure of all—Love! Miss Vacation Girl has found him, buried in the golden sands and her dreams of romance are fulfilled. Not to the utmost, as yet, but the mere finding of him here at the seaside is sufficient, and now that her search is ended and she's found her "buried treasure," she knows that the rest of her life will be spent in watching and tending him carefully.

A FASHION MODEL'S DIARY

By Grace Thorncliffe

SHE CHATS ABOUT A NEW ENSEMBLE SUIT.

To-day I spent all my time assisting Madame in her little office.

"There are so many business details connected with a modiste shop, aside from the actual designing of frocks, that I need a special assistant to help me out," Madame declared.

"Well, as long as I haven't much to do in the manikin line to-day, let me help," I urged her.

"Delighted," Madame declared, as she led me to her office without more ado and gave me some accounts to go over.

Then one of her assistant designers came in, and I was most interested in hearing them talk over the early Fall trends in fashion.

The assistant had just returned from her trip abroad, having stayed a little longer than Madame herself in order to study fashion trends.

"We must have numerous ensembles," Madame informed her.

"Indeed, I agree with you," the younger designer returned. "Everywhere the simple ensemble was undoubtedly the best fashion bet."

"Well, there's no doubt in my mind that the matching coat and dress have entrenched themselves so firmly that we'll see them both for a long time to come," Madame said emphatically.

Then she reached for a drawing that lay on top of her desk and handed it to her assistant, saying:

"This is what I've drawn for the first ensemble of the new season."

"Very, very pretty. I like the smart tailored simplicity. May I ask what the material is to be?"

"Certainly," Madame answered. "It's that very soft, fine kasha that I brought back from abroad. And I'm using the natural tint for this first outfit."

I rose to ask if I might see the sketch, which I am showing here in my diary as rather typical of the early Fall things.

The coat is long and plain, with two inset pleats at the front topped by darts. The dress beneath is of the same natural kasha. It is made on straight lines and buttons down the front.

The simple collar and cuffs are of the kasha, trimmed with crossing strips of gold-colored kid, and the effect is very stunning.

"By the way, I expect to use a good deal of colored kid to trim my early Fall things," Madame remarked.

"Let's show a brown and tan kid hat to top this costume," the assistant suggested, and Madame set to work to design the hat that is shown here.

The natural-tinted kid is trimmed with applied strips of brown.

This Natural-Tinted Kasha Costume Is Ideal for Fall.

WARKWORTH PERSONALS.

WARKWORTH, Aug. 18.—Mr. Wm Bensley and Miss Helen Bensley of Trenton, spent a few days with the former's brother, Mr. Geo. Bensley.

Miss Agnes Dick has returned after spending two weeks with her brother Mr. Jas. Dick, Chicago.

Mr. and Mrs. Earl Drope and daughter, accompanied by his mother, of Harwood, and Mr. and Mrs. Wm. Bingham, of Peterborough, visited Mr. and Mrs. Stewart Atkinson on Sunday.

Mr. and Mrs. Len Venter and son, of Lindsay, spent the week end with Mr. and Mrs. O. B. Phillips.

Rev. G. S. and Mrs. Hammond and Jimmie, of Comber are visiting friends in town and vicinity.

Mr. and Mrs. O. Alger, of Oshawa, spent a few days in town recently.

Mr. and Mrs. Norman Harnden and son have returned to Windsor, after spending a week with his parents, Mr. and Mrs. David Harnden, Sr.

Mr. and Mrs. Norman Latta, accompanied by Miss Mary Frost, Dartford, were in Campbellford, Saturday evening.

Mr. and Mrs. C. A. Thompson, of Cobourg were in twon on Sunday.

Mr. Jas. A. Armstrong, of Haliburton, is home for a few days.

Mr. and Mrs. Bob Hazelton, of Toronto, are guests of her parents, Mr. and Mrs. Joseph Owen.

Mr. P. S. Ewing went to Bowmanville, Monday, on business.

WHEN GEORGE STREET LEVEL WAS REDUCED

Evidence of Other Days in J. D. Craig Store.

The store at the corner of Brock and George streets, for many years occupied by J. D. Craig as a furniture store, is now undergoing some extensive alterations. Those who look in through the windows or doors, will notice that the openings where the joists for the ground floor were, are now some three or four feet above the street level. Since this block was built, George street at this point, has been lowered considerably, and many of the older residents will remember the occasion, about 40 years ago, when this was done. A still heavier cutting was done previous to that, as old residents claim that the balcony on the second story of the old Commercial House block, marks the original level of George street at this point.—W. P.

Failure may cause pain, but if the lesson that it teaches is taken to heart it will be a growing pain.

Let's Talk It Over

A NEEDLESS PART OF MARRIED LIFE

Mean little setts to you had with Jim this morning, wasn't it, Pal? Left a bad taste in your mouth all day, didn't it? Funny how married folks cannot get along without these little squabbles. Of course, it isn't as if you and Jim had ever had any real difficulties. Gosh, weren't you sore when you heard that Mrs. Peck said you fought like "cats and dogs!" The very idea! Why, you get along fine; sure you do.

Only now and then you have one of those spats all married people have. How often? Once a month? Well, maybe a little oftener than once a month. Once a week? Well, it might be oftener than once a week. Come to think of it, it is oftener. Most every day now. You hadn't realized that, had you? Why, when you were first married, you'd have cried your eyes out if Jim had said one cross word to you. And, as for Jim—remember the time he threatened to shoot himself because you stopped talking to him for two whole days? But gradually things have changed, without your knowing it. Pretty soon you answered Jim right back and gave him a dozen cross words for his one. And before you knew it you were both acting as if having spats were as much a part of married life as parlor lamps and gas bills and fried onions.

Yes, but Need They Be a Part Of Married Life, Pal? Are those little spats as harmless as they have come to seem to you and Jim, my dear? Or are they slow doses of deadly poison which you hardly notice at the time but which are surely destroying your love and happiness?

Read this letter and see what "those little fights" did to one home.

I would like to have your opinion on this letter. I am a married man and we have a baby boy some weeks old. A few weeks ago my wife sued me for a divorce and, I not contesting it, she was granted the divorce.

Not that I don't love my wife and baby—just the opposite. I am all broken up over it and I can't sleep, eat or do justice to my work. I thought maybe by not contesting it she would realize what she was doing and for the baby's sake and mine she would change her mind, but she didn't and I don't think she will. I have always tried to do the best I could by her. I gave her the best hospital and doctor and home I could afford.

No matter what a person does, you always hear about mother love, but you seldom hear anything about father love. Why is that? Don't you think that a father cares for a baby or that he doesn't want to be near the child?

I have seen her since the divorce but she says we can never come together again. She doesn't seem to realize that I have any right to the baby at all (she was awarded custody of the child). She doesn't want to look at it as I do. My idea is that she is not fair to the baby or to me. Everyone knows that there is nothing like a mother and a father for a baby and that both should be together and acting for the common good of their child.

Well, I surely would appreciate any advice that would mean my wife, baby and self all happy and together once more. I know that I would be one of the best of fathers and husbands if I was only given the chance.

SAD HEARTED.

Do you get it, Pal, the loneliness, pain and despair? He doesn't understand how it happened. But can't you see the reason? The "little fight" that was accepted as part of the programme. The little fights that were never "violent fights," but that surely wore down the love upon which that home was built.

Suppose you started to write the story of your life with Jim. Suppose you tried to tell about that queer coldness that has come lately. Those "little squabbles"—that Sunday morning disagreement—what is it doing to Your home? Better grab a pen and sit down and see what will seep from your heavy heart on to a scrap of paper. You may be surprised a bit yourself.

(Copyright, 1925.)

CAMPBELLFORD NEWS

Funeral Notice.

The funeral of the late W. S. Russell took place this afternoon under Masonic auspices, the service being conducted by Rev. James Grier, pastor of St. Andrew's church. The remains will be interred in Mount Pleasant cemetery.

A Familiar Pet.

"What animal," asked the teacher of the class in natural history, "makes the nearest approach to man?"

"The mosquito," timidly ventured the little boy with the curly hair.—The Glenwood Boy.

PERSONALS FROM CAMPBELLFORD

CAMPBELLFORD, Aug. 20. — Mrs. Robert Greneley is visiting friends in Oshawa.

Mr. R. T. Cowell has returned home after a holiday at his former home in Wingham.

Rev. Charles Goodrich, pastor of the Free Methodist church, leaves on Tuesday for Uxbridge, where he will attend the annual conference of the Free Methodist church for this district. Mrs. Ira Loucks will also be a lay delegate to the conference.

Mrs. Percy Naylor, of Madoc, is visiting at the home of her father, Mr. Thomas Dutton.

Mr. and Mrs. John Mitchell and little Ona, Mrs. J. Phillips, Miss Winnifred and Master John spent Sunday in Hastings, guests of Mr. and Mrs. Robert Collins.

Rev. Claude A. and Mrs. Winters and family of Brockville, are holidaying at the home of Mr. Winters father, Mr. Alex Winters.

Mrs. George Smith, Front street, is spending a few days at the home of Mr. and Mrs. C. Gadd, Peterborough.

Mrs. Ray Goheen of Niagara Falls, Ont., is visiting at the home of her mother, Mrs. J. W. Cairns.

Mrs. Tate, of Hastings, viisted at the home of Mrs. William Keir on Tuesday.

Mr. and Mrs. G. A. Lauffer and little son Bobby, of Newark, N.J., wh oare touring Ontario, were guests at the home of Miss Sarah Nevin for a couple of days this week. Mr. Lauffer, who is assistant cashier of the Bank of Passaic, New Jersey, and speaks in glowing terms of the scenic beauty of Ontario and of the courtesy of its people.

Mr. and Mrs. F. G. Jones of Elora, who have been holidaying with the latter's parents, Mr. and Mrs. Joseph Sloggett, returned home on Saturday.

The many friends in Campbellford of Edward Platt, of St. Clair Ave., Toronto, will regret to learn of his death, which occurred in the Western Hospital on Tuesday. The late Mr. Platt, who was in his 71st year, resided in town for many years, where he conducted a flour and feed business, removing to Toronto several years ago.

Union Picnic.

The Young Ldaies' Mission Circle of St. John's United church, and the Young People's Mission Circle of St. Andrew's Presbyterian church, will hold a union picnic on Friday afternoon at the lower locks. Buses will convey the picnickers to the grounds and as there is an excellent place for games, sports, bathing and wading, etc., a good crowd is anticiptaed.

The Correct Foundation for Your New Fall Frocks

THE current vogue of the straight line gown, with its tendency to follow the natural lines of the figure, demands a corset foundation in keeping—a garment fully flexible to permit the natural bending and swaying of the active body, yet sufficiently supporting where figure control is essential.

The "Nemo-flex" Combination illustrated above has found wide spread favor among women who seek this flexible perfection in corsetting. Inserts of pliant, elastic and light boning have been deftly introduced into this dainty garment to furnish control and support where needed, without restricting its suppleness. "Nemo-flex" Combinations are made in a wide variety of attractive brocades and novelty fabrics, priced from $3.75 to $8.

Among the many other "Nemo-flex" models will be found garments of exceptional quality, designed to meet the exact requirements of any type of figure. See the new fall "Nemo-flex" garments now on display and try on the ones that interest you.

Nemo-flex

CORSETS - COMBINATIONS
GIRDLES - BRASSIERES

(DEALER'S NAME)

Made by Kops Bros., Limited, Toronto Makers of Nemo Corsets

Sold in Peterboro by

THE CRESSMAN CO. LTD.
ROBT. FAIR & CO.

LAKEVIEWS LOSE DECIDING GAME TO BELLEVILLE

Two Time Champions Eliminated From Hunt in Third Game.

TWO HOMERS.

Heavy Hitting By Belleville Team, Which Bunched Blows For Runs.

BELLEVILLE, Aug. 20.—(Special).— Belleville Junior Baseball team defeated Lakeviews of Peterboro in the third deciding game here yesterday afternoon with ease by 10 to 3, and it should have been 10 to 1, the Petes shoving two cheap runs over in their last innings after Holland, a pinch hitter, had fanned, and Mein had flied out.

"Inkey" Woods, Lebarr's holdback pitcher was easy for the locals, but "Chump Gerow, whom Manager Colling sent back after Lakeviews yesterday, held the visitors right in control all the way. Gerow allowed but five hits throughout the whole game. Belleville nicked eleven off Woods. The Petes were stronger with support, too, having but two misses to Belleville's seven. Collings Colts had the happy knack of bunching hits which were counters and which had to mean runs, getting a pair of runs in the fourth and four in the sixth and again in seventh. Petes grabbed one of their three in the fifth and were handed the other two in the ninth.

Good ball was played with small chances of scoring until the fourth, when Belleville broke the ice with a brace. Latchford's Texas Leaguer started the fireworks, followed by Hurley's' double and Symon's two bagger which scored Latchford and Hurley. Marchen's home run came in the fifth, but in the sixth when Woods weakened badly, the locals got four. He walked Palmer and hit Latchford, Symons lining to the garden, filling the sacks. Rigby's sod burner along first scored Palmer and Latchford, he reaching second on the hit, Symons going to third. Post doubled over second, scoring Symons and Rigby.

Again in the seventh, Palmer singled with one down. Latchford received a life on Marchen's error and Hurley clouted a long drive to right field for a homer, sending in two ahead of him. Symons and Rigby singled, Rigby's hit scoring Symons.

In the ninth after Holland had struck out, and Mein flied out, the locals became over confident and Woods singled, Marchen doubled scoring Woods, Lebarr was safe on Palmer's fumble, Marchen scoring before Collins flied out to Post.

Line up:

Lakeviews—Marchen, 2b; Lebarr, 3b; Collins, cf; Delahaye, c; Scully lf; Halliday, rf; Johnston, 3b; Mein ss; Woods, p.

Belleville—Stark, 3b; Palmer, rf; Latchford, c; Hurley, lf; Symons, 1b; Rigby, ss; Ross, cf; Post, 2b; Gerow, p.

Umpires—W. Jackson and Gerow.

Score by innings:

Peterboro .. .. 000010002— 3 5 2
Belleville .....00020440x—10 11 7

TRENT JUNIORS ARE DEFEATED

Havelock-Norwood Piled Up Score Against Campbellford-Hastings.

HAVELOCK, Aug. 20.—O.A.L.A. Junior Lacrosse, Campbellford-Hastings versus Havelock-Norwood. Played at Havelock Wednesday afternoon. Havelock started this game with a 6 goal lead against them, so they had to do business to overcome that lead and also pile up a few to help them toward the game at Campbellford on Friday next.

The game started at a good pace, considering the excessive heat, and had not been in progress many seconds before Havelock tallied through W. Laing and after this counter it was all Havelock and Norwood scoring which they did very frequently and four goals were scored in the first period.

After the rest Havelock and Norwood went out for all they could get, and were rewarded with five more goals in the second period. The third period was about the same as the other two and Havelock scored five more. The last period added four more goals to the score.

Campbellford-Hastings team were all on the defensive and rarely did they get near enough to the Havelock goal to take a shot, but it was a good game, although very one-sided and Campbellford's goal tender saved a considerable amount of sure goals.

Comments on Game.

The game was played in a good sportsmanlike spirit, and there were very few penalties, only minors being dealt out. The Campbellford team was handicapped by the loss of a couple of good defence men, but the Havelock-Norwood combination were the best team, and the eighteen goals were scored by the following players: W. Laing, 3; H. Plunkett, 2; Glen Wright, 3; L. Jack, 2; Red McGee, 1; H. Baker, 4; H. Ketchen, 1; G. Baker, 1; Basil Darling.

With a twelve-goal lead, Havelock should with good luck be able to win the district honors.

You will find many things you thought you couldn't afford in the Classified Ads. of the Examiner.

BASEBALL STANDING

NATIONAL LEAGUE

	Won.	Lost.	P.C.
Pittsburgh	66	44	.600
New York	67	49	.578
Cincinnati	61	52	.540
St. Louis	56	60	.483
Brooklyn	53	57	.482
Philadelphia	51	60	.459
Chicago	49	64	.434
Boston	50	67	.427

AMERICAN LEAGUE

	Won.	Lost.	P.C.
Philadelphia	72	39	.649
Washington	73	40	.646
Chicago	63	52	.548
St. Louis	57	57	.500
Detroit	55	59	.482
Cleveland	52	66	.441
New York	49	63	.437
Boston	34	79	.301

INTERNATIONAL LEAGUE

	Won.	Lost.	P.C.
Baltimore	84	46	.646
Toronto	78	54	.591
Rochester	67	62	.519
Buffalo	65	58	.489
Reading	63	66	.489
Jersey City	61	68	.473
Syracuse	53	77	.408
Providence	48	78	.381

PIRATES' LEAD IS NOW TWO GAMES

Brooklyn Stopped Pittsburgh While Giants Beat Chicago.

DONOHUE BEATEN.

BROOKLYN, Aug. 20 (Canadian Press) — Brooklyn defeated Pittsburgh 8 to 7 yesterday and as the Giants humbled the Cubs, the lead of the Pirates in the National League scramble was reduced to two games. Dazzy Vance stopped Corsairs and although he was banged for eleven hits, he fanned eight batters. The Robins chased Meadows off the mound in the fourth inning when they scored four runs. Score:

Pittsburgh .. ....200002021—7 11 1
Brooklyn .. .. ..00140030x—8 13 1

Meadows, Oldham and Sheehan; Vance and Deberry.

New York 7; Chicago 6

NEW YORK, Aug. 20 (Canadian Press)—The Giants chalked up their fourth straight victory yesterday, defeating Chicago 7 to 6, in the second game of the series. The Cubs tied the score after being five runs behind in the second inning, but lost in the sixth inning when Lindstrom singled and scored on Snyder's double. Score.

Chicago .. .. ..011400000—6 9 1
New York.. .. ..33000100x—7 11 2

Alexander, Bush and Gonzales; Bentley, Wisner, Dean, Huntzinger and Snyder, Hartley.

Phillies 5; Reds 4

PHILADELPHIA, Aug. 20 (Canadian Press) — Philadelphia won the third game of the series with the Cincinnati Reds, 5 to 4, here yesterday. The defeat marked the end of Donohue's string of twenty straight victories over the Phillies. Score:

Cincinnati .. .. ..002001010—4 10 2
Philadelphia .. ..110000021—5 13 1

Donohue and Hargrave; Ring and Henline.

Boston 5; St. Louis 4

BOSTON, Aug 20 (Canadian Press) — The St. Louis Cardinals lost their third straight game to the Boston Braves, 5 to 4, yesterday, when the Braves knocked Haines for four runs in the second inning. Gautreau's single with the bases full followed by Welch's triple accounted for these runs. Score:

St. Louis .. .. ..000200200—4 10 0
Boston .. ..14000000x—5 8 2

Haines, Dickerman, Rhem and O'Farrell; R. Smith and O'Neil.

INSIDE GOLF.

By CHESTER HORTON

Maker of 51 Golf Champions. "Golf's most successful teacher," says "Chick" Evans

How the golfer goes about the short pitch shot to avoid having the ball roll when it strikes the green is a detail of the fine game that every golfer should understand. It enables, also, a wider use of the mashie, one of the most interesting clubs. When you have a full mashie shot—say 140-150 yards — place the blade back of the ball so that it takes its natural lie, then swing. The distance is sufficient so that all the forward energy of the ball will have died before the ball attains its full flight. If the pitch is short, say 75 yards, place the mashie blade back of the ball in a somewhat flattened down position and take such a stance that the hands are about two inches in front of the ball, then swing. This will cause the ball to go higher and come down straighter—that is, you increase its upward flight and decrease its forward energy at the same time. There are no fixed measurements for such work with the mashie—practice alone will teach you the fine points in so playing this great club.

(Copyright John F. Dille Co.)
(Copyright, Chester Horton, 1925 —reproduction in any form strictly prohibited.)

RAYBESTOS PUT 4 WHEEL BRAKE ON BIG 4 TEAM

Oulette Beaten on Home Lot By Battling Peterborough Crew.

BIG INNING.

Consistent Team Work Pulls Game From Fire in Seventh Frame.

Raybestos players journeyed to Lindsay yesterday, where they succeeded in taking a fall out of the Big Four winners to the refrain of 10 to 7. At one time, at the end of the sixth frame, it looked as if Oulette had the game cinched, as he had a five-run lead and seemed to be going nicely. The Brake-makers however, not one whit discouraged, went right out in the opening seance of the seventh and before the curtain was rung down, had chalked up those five runs where they would do the most good and stood for the first time during the game within grasping distance of victory. The contagion of run-getting spread through the eighth, when three more were hooked and stowed away. From that lofty eminence Raybestos men gazed upon the futile efforts of Lindsay swatters whose day's work had been brought to a close at the end of the sixth, when Moore in conjunction with eight other players tightened up and closed the gates on the home lane.

Oulette looked good at the first of the game, although his control left much to be desired. Possibly his reputation as the mainstay of the Belleville C.N.R. team got him by for a time, but the Brakemen tumbled to the fact that a mystery solved is no mystery, and they accordingly brought the wood to bear upon the big boy's heaves. His team mates, seeing their idol thus unkindly treated, tossed in some costly errors and went to pieces in their offensive, so that after scoring in every frame excepting the fifth, they left the last three spaces tenanted by little round marks which meant nothing whatever.

Team Work Won.

No particular favorite could be picked on the Raybestos' line because the afternoon assignment was turned in as a team performance. It was team play that robbed Oulette of a victory. Every man was in there, giving everything he had to beat the erstwhile Central Ontario boy and in spite of the hard surfaced diamond to which they were unaccustomed, they had fewer misplays than their opponents, accustomed to its vagaries.

Due to the uneven surface features the ball goes down to the infielder in a peculiarly drunken fashion which does not lend itself to fast picking. The infield had a lot of work to do and they did it well allowing only two hard drives to puncture it. Three reached the outfield by the aerial route, but were absorbed by waiting gardeners.

Considerable commotion was aroused when one of the drives was returned to the infield and a runner who had advanced from second to third before the ball was caught, was nipped off. Lindsay fans contended that the runner had returned and accordingly declared that the remainder of the game was to be played under protest. They didn't care anything about the umpire's decision.

Both Shaughnessy and Moore were good, although two-thirds of the distance through the third frame Shag's pinion went dead and Moore took up the burden successfully.

After the game, the Peterborough boys were assigned to the Hotel Grand, where James Cowan, the proprietor, saw that the visitors were made comfortable and produced the best edibles in the house.

The Line Pp.

Raybestos.—Batten, ss; Grose, 3b; Duggan, cf; Moore, 2b, p; O. Nicholls, lf; Corrin, 1b; H. Nicholls, rf; 2b; Rogers, c; Shaughnessy p rf.

Lindsay.—Brown c; W. Killen, cf; Ashton, 2b; W. Langdon, 3b; Cook, lf; McDonald, ss; S. Killen, 1b; G. Langdon, rf; Oulette, p.

Score by innings:

Raybestos ....001100530—10
Lindsay.... ....112102000— 7

Umpires—Butler and Rose.

KNOCKOUT COMING TO SIKI BY THE U.S.

Senegalese Fighter Has Overstayed Passport Leave.

NEW YORK, Aug. 20.—Battling Siki, the Senegalese prizefighter, who sprang to the fore when he knocked out Georges Carpentier, France's idol, will have one more little bout in this country.

The bout will be with the United States Government and will take place at Ellis Island next Monday. Present indications are that Siki will lose. If he does, he will be deported.

All this because Siki broke into print the other day when he came out of a free-for-all in "Hell's Kitchen" with two stab wounds. It recalled to the immigration authorities that Siki was in the country longer than his passport permitted. A deportation warrant was issued and Siki was arrested yesterday morning at his apartment, No. 3 1 West Forty-second street. He was taken to Ellis Island and released when his manager, Bob Levy, put up a $1,000 bond for the pugilist's appearance before the board of inquiry next Monday.

Siki came here originally from France a year ago. Before his six months' term in this country expired he went to Cuba. He returned from the island last Winter and, under the law, could remain here only six months. If he is deported, he probably will be sent to Cuba.

SPORT GOSSIP AND COMMENT.

According to the Kingston Standard, the Peterboro-Kingston playoff series is over before it has started. The Standard says that Harry Batstone is very anxious to beat the Oslers, "who will likely be the next team met after Peterboro has been put away."

* * * * * * * * *

Talk like that carries no threat so far as the Petes are concerned. They are approaching the series with earnest determination to give the Ponies the toughest kind of an argument—and they hope to start in on Saturday by beating Joe Daley's tribe at Riverside Park in the opening clash. The squad is practising faithfully, and they will be in the best of shape when Umpire Colling sends the teams away at 3 o'clock sharp.

* * * * * * * * *

Interest in the game is at fever heat, and fans from all over the Central Ontario League territory will gather here on Saturday. A number of Kingston fans will be here, while Belleville, Oshawa and other centres in Eastern Ontario will send quotas to swell the crowd. The biggest Peterboro turnout of the year will mark the occasion, and the ball dished out should be worth the day, for both teams are fit and ready for the final dash for the pennant.

* * * * * * * * *

Last year Kingston won both games in the play-off series, only to disappear, along with Peterboro, when both teams were discovered to have used ineligible players. They go into the series this year with a clean sheet, and the winning team on the field will represent the Central loop in the Ontario play-offs.

* * * * * * * * *

The Lindsay Big Four winners will be here tomorrow for the second game of their series with Raybestos, the East Peterboro title-holders, and a mighty interesting struggle is promised. Raybestos deserve the support of local fans as Peterboro's only representative in the intermediate series.

* * * * * * * * *

Harry Batstone, Kingston's third sacker, won the majority of prizes offered by Kingston merchants for the best performances by Pony players during the Central Ontario League schedule. Batstone had the best batting average, .401, scored the most runs, 31, stole the most bases, 9, and made the most extra base hits, 16, while he was tied with Del Cherry in home runs, each having hit for the circuit three times.

—F. D. C.

SENATORS WIN ATHLETICS LOSE

Washington Has Won One More and Lost One More Contest.

YANKEES' 6 ERRORS.

ST. LOUIS, Aug. 20 (Canadian Press) — Philadelphia's lead over Washington was narrowed to half a game here yesterday when the St. Louis Browns registered their second straight win over the league leaders. The score was 9 to 8. A belated rally which netted the Athletics six runs in the ninth and put them two markers ahead went for naught. The Browns retaliated in their half of the inning by scoring three runs. Score:

Philadelphia .. ..000001106—8 14 3
St. Louis .. .. ..10023003—9 14 2

Harris, Rommel, Quinn, Groves and Cochrane; Gaston, Giard, Vangilder and Hargrave.

Washington 13; Cleveland 8

CLEVELAND, Aug. 20 (Canadian Press)—Washington made it two straight from Cleveland yesterday, winning 12 to 8. Ruether helped to win his own game with three hits, including a home run with one on. Smith retired with a lame ankle, but Karr, who replaced him, was knocked out of the box. With the bases full and two out in the ninth, Ruether gave way to Marberry, who pitched two balls to retire McNulty. Score:

Cleveland.. .. ..002020103— 8 16 2
Washington .. ..12002501I—12 20 2

Ruether, Marberry and Severeid; Smith, Karr, Cole and D. Sewell.

Detroit 4; New York 3

DETROIT, Aug. 20 (Canadian Press) — Detroit evened the series with New York yesterday by taking the second game, 4 to3, behind steady pitching by Wells, and with the aid of six blunders by New York. Every Yankee infielder except Johnson made one error and Dugan and Wanninger each distinguished himself with two. Score:

New York .. .. ..000100110—3 9 6
Detroit... .. .. ..03100000x—4 6 1

Pennock and Bengough; Wells and Woodall.

Chicago 3; Boston 1

CHICAGO, Aug. 20 (Canadian Press) — Charley Robertson outpitched Howard Ehmke in a twirling duel yesterday in which Chicago defeated Boston, 3 to 1. The White Sox bunched their hits in the first and the seventh innings. Score:

Boston... .. ..000000010—1 5 2
Chicago .. ..10000020x—3 7 1

Ehmke, Zahniser and Bischoff; Robertson and Crouse.

Millbrook Personals

Mr. and Mrs. W. Jones of Toronto, motored from the city and were guests of her parents, Mr. and Ms. J. Hatherly, for a brief visit last week.

Among those from Millbrook who are taking in the harvesters' excursion to the West this week are: Messrs. E. J. Lang, Neil Carveth, Alvin Brown, Frank Gray, George Elson, and W. Morton.

Mr. and Mrs. A. Duncan, of Cleveland, Ohio, who have been visiting Mr. G. A. Duncan for the past few weeks, left for Collingwood on Monday.

Mrs. E. S. Burnham, who has spent the past two months with friends in Beaverton, Chemong Park and Peterborough, returned home on Sunday evening.

Mrs. Harry Duncan, and daughters, Miss Katharine, with the latter's friends, Miss Elinor Mullins, of Cleveland, Ohio, are the guests of Mr. G. A. and Miss May Duncan, arriving on Saturday evening.

Mr. and Mrs. Stanley Jones, and Mr. Lorne Todd, of Newtonville, were guests of Mr. and Mrs. John Hatherly on Sunday.

LEAFS BEATEN ON HOME FIELD

Reading Gave Them Sound Trimming—Baltimore Beat Buffalo.

ONE-SIDED SCORE.

TORONTO, Aug. 20 (Canadian Press)—Reading drubbed the Leafs by 8 to 1 yesterday, Leo Mangum pitching invincible ball while Smith, Glaser and Standiford turned in indifferent performances. McLarry and Carlyle hit home runs while McCarthy got four hits in five times at bat. The score:

Reading ... .001001240—8 16 1
Toronto ... .000000100—1 8 2

Mangum and McCarty; Smith, Glaser, Standiford and Manion.

Baltimore 12; Buffalo 2

BUFFALO, Aug. 20 (Canadian Press)—The first of Buffalo-Baltimore series yesterday was captured by the Orioles with the one-sided score of 12 to 2. Proffitt was found for 18 blows, while Thomas held the Bisons down to eight. Baltimore made four home runs. Score:

Baltimore.. .. ..00115022—12 18 1
Buffalo.. .. .. ..00010100— 2 8 2

Thomas and Cobb; Proffitt and King.

Syracuse 5; Providence 4

SYRACUSE, Aug. 20 (Canadian Press) — Profiting by Providence errors and the passes of Ellis, the Stars beat the Clams yesterday, 5 to 4, in the opening game of the series. Miller was relieved in the ninth by Parks, who held safe the one run lead the locals had. Score:

Providence .. .. ..000000031—4 7 4
Syracuse .. ..000101301—5 7 1

Ellis and Lynn; Miller, Parks and Niebergall.

Rochester 9; Jersey City 8

ROCHESTER, Aug. 20 (Canadian Press)— The Tribe took the first game of the series from Jersey City here yesterday afternoon, 9 to 8. It was a slugging fest and either team's game until the last out. Jersey City's rally in the ninth fell a run short when Eddie Onslow made a one-handed leaping catch for an unassisted double play. Score:

Jersey City .. .. ..011220002—8 11 1
Rochester .. .. ..20302020x—9 13 2

Faulkner, Zellars and Freitag; Moore and Lake.

OPEN CHAMPION OUT OF AMATEUR

Jack Cuthbert Beat Pros on Tuesday, But Lost to Amateur Wednesday.

DOWN AFTER NINTH.

CALGARY, Alta., Aug. 20.—(Canadian Press).— One of the sparkling settings was loosened from Jack Cuthbert's golf crown here yesterday when he was eliminated from the Western Canada Amateur championship by Carson McWilliams, Calgary, three and two, on Tuesday, Cuthbert of Winnipeg, won the Western Open and Alberta Amateur titles, but yesterday morning he headed into the steady stick of the former Alberta Open and Amateur champion and was forced out.

Cuthbert was one down on the ninth, two on the 12th and another on the fourteenth. His hopes revived on the next which he won, but McWilliams checked him by winning the sixteenth.

A Gentle Hint.

Mrs. Cutting—"Isn't it getting awfully late, Mrs. Strutter?"

Mrs. Strutter—"Yes, I wish I could think of some way to break up the party."

Mrs. Cutting—"Well, why don't you ask your daughter to sing?"

IT PAYS TO ADVERTISE.

DELORO SWAMPS HASTINGS, SCORE BEING 28 TO 12

Smelters Won Decisive Victory in Second Game of Play-off Round.

POOR FIELDING.

Twenty-two Errors Made, 13 By Home Team—Many Pitchers Used.

(By a Staff Reporter.)

HASTINGS, August 20. — Hastings had its famous Highland piper, arrayed in full regalia, at the ball game yesterday between the home team and Deloro—the second in the play-off—to fill the air with melody in case the local youngsters won. But the piper might have hung his bagpipes in a willow or any other convenient tree. He did not play, and if he had the most appropriate air he could have selected would have been "The Flowers of the Forest, Scotland's lyrical lament for a vanquished host. For the Hastings boys were routed, and if a baseball team carried such impedimenta as horse and artillery those adjuncts, too, would probably have been unable to hold their own against the champions of the Bay of Quinte League.

Alex. Kay, who officiated behind the batter, has umpired 125 games this season, and if he has seen a worse contest than that of yesteday he is unable to recall it. Even the Deloros were off color. Probably the rough diamond upon which they appeared for first time had something to do with it, but whatever the cause they made error after error, but retrieved themselves by pounding the ball. With a temperature of something over 100 in the sun, and not a breath of air blowing, the speed and frequency with which they circled the diamond would have exhausted any but athletes who have been in training as sprinters all season.

Were Simply Outclassed.

The Hastings' boys were simply outclassed, just as any team in the Northumberland League facing the Deloros would be, and until next year, the local boys must be satisfied to rest on their well won honors, the winning of the championship when among players of their own class.

Their triumph is appreciated by the villagers and as a mark of that appreciation they will be tendered a banquet when the cup is formally presented to them.

When the score stood 13 to 4 in favor of Delora, with Shea pitching, and it began to look as if Hastings would overtake the leaders, Ada, the star pitcher for Deloro, went into the box, Shea taking his place at left. In that inning nine Hastings men went to bat, and five hits brought in as many runs. Things began to look better for the local team, and the piper began preparing for action, while the fans set up a demonstration that could be heard a mile. That, however, was the closest Hastings came to evening the score.

Stephenson relieved L. Scriver in the fifth and struck out the first man who faced him. The only man who reached first was Shea who made that bag on an error. Stephenson retired the side by throwing two men out at first.

Deloro kept up their run getting to the end, their biggest rally being made in the ninth when 12 of their men went to bat, and eight of them cantered across the plate. Herrington started in to pitch in this inning, but the latter was recalled before that side was retired.

Hard catches made by L. Scriver in centre field, where nothing gets away from him, and a double by Cruickshanks, a triple by Clapper, and a double play by Cassidy and Cruickshanks, were features of an otherwise prosey game. The score:

Deloro.

	AB	R.	H.	PO	A.	E.
Ada lf and p	8	2	1	0	7	1
Shultz 1b	6	4	3	10	0	1
Johnston 2b	6	0	4	1	1	0
Beaudreau rf	7	5	3	1	0	0
Quinn c	5	2	1	10	0	0
Leal cf	7	2	2	2	0	3
Brown ss	7	2	2	0	0	1
Regan 3b	7	1	1	1	4	2
Shea p and lf	7	2	2	0	0	1
	60	23	27	12	9	

Hastings.

	AB	R.	H.	PO	A.	E.
Stephenson cf and p	5	2	2	1	2	0
Herrington 1b	5	2	3	9	1	2
Cassidy lf	5	2	1	2	1	0
Cruickshanks 2b	5	1	2	1	2	3
Dodd rf	5	0	1	0	0	1
N. Scriver c	4	2	0	7	2	2
L. Scriver p and cf	5	0	1	4	1	1
Clapper 3b	4	2	2	2	1	2
Gould ss	5	1	1	1	3	2
	43	12	13	27	13	13

Summary:

Two base hits, Beaudeau, Quinn, Brown, Cruicksanks; 3 base hits, Johnston, Clapper; struck out, by Shea 7, by Ada 3; by Stephenson 4, hits, off Shea, 5 in 5 innings; off Ada, 8 in 7 innings; off Scriver 11 in 4 innings; off Stephenson 7; off Herrington5; base on balls. off Shea 1: off Scriver 0, off Stephenson 2; off Herrington ; hit by pitcher, Clapper; sacrifice hits, Ada, Cassidy 2; L. Scriver, Cruickshankss; double play, Cassidy to Cruickshanks.

Umpires: Kay and Haskell, of Peterboro.

PETERBORO CLUB BEAT LAKEFIELD

Cricket Score 69-64 in Saturday Game After a Bad Start.

A very enjoyable cricket match was played on Saturday between the Peterborough and Lakefield clubs, and resulted in a close win for the former. The local club had a very disastrous start, four wickets being down for nine runs, but a successful "tail" raised the score to 69 before the side was finally retired. Of this, Thorpe and Dyer contributed a very valuable partnership. In reply to the Peterborough club's total, Lakefield opened their innings with Grier and Massie, and in spite of bowling changes, the score rose to 41 before the partnership was broken. At this stage, with nine wickets in hand, it looked certain that the visitors would be returned winners. However, without any change in the score, three more wickets fell in rapid succession, and in spite of a gallant effort by Little, who batted steadily for half an hour, the whole side was out shortly after six o'clock for 64, leaving the home club victors by the narrow margin of five runs. Mr. "Extras" can be said to be a mighty useful man as he contributed eight runs to the local side as against one for the visitors, and in this respect the fielding of the winning side might take credit for the victory.

The Peterborough ladies served afternoon tea and all are looking forward to a return game. Scores:

Peterborough—

Coutts b McKenzie	4
Fenton b McKenzie	0
Langley b Grier	2
Manning b Massie	8
Dr. Hewitt c Little b McKenzie	0
Thorpe b Fawcett	13
Ryland b Massie	2
Dyer b Grier	25
Fox c and b Fawcett	0
Stratton run out	2
Duggan not out	0
Byes	13
Byes	—
	69

Lakefield—

Grier c Dyer b Stratton	21
Massie c Langley b Stratton	20
Fawcett b Dyer	0
Strickland b Dyer	0
McKenzie c Langley b Dyer	0
Little b Thorpe	13
Pullen c Stratton b Thorpe	0
Parker c Langley b Thorpe	3
Little, Jr. b Dyer	0
Fisken not out	2
Roper b Thorpe	2
Byes	3
	64

CHAMPIONS FIGHT.

Bantam Kings of Canada and Australia Will Meet August 28.

VANCOUVER, Aug. 20.—(Canadian Press).—Vic Foley, Canadian bantamweight champion, and Vic King, holder of the Australian bantamweight title, have been matched for a 15 round bout here on August 28. The men will weigh at 118 pounds on the afternoon of the fight and both titles will be at stake.

KINGSTON TEAM HERE SATURDAY IN FINAL GAME

Ponies and Petes Will Fight It Out at Riverside Park.

WILL BE TUSSLE.

Teams at Full Strength and Both Are Very Confident.

The old rivals, the Kingston Ponies and the Petes, clash at Riverside Park on Saturday, in the first game of the series to decide the championship of the Central Ontario League.

The best baseball of the season should be developed during the series.

Both teams are in the best of shape, with no casualties in either camp, and they finished the regular league schedule on even terms, each team having won fifteen games out of twenty-three starts.

Kingston has not won a game in Peterboro this year and by the same token the Petes have been beaten every time they appeared in Kingston.

Thus the dope shows the teams to be evenly matched.

Kingston has a number of high class ball players, with Harry Batstone, Somerville, the veteran second baseman and Del Cherry, the hard hitting centre fielder, as the outstanding stars. The Ponies know the game and play good ball.

The Petes, with a mixture of veterans and youngsters have, however, shown good form all season and Manager Johnston hopes to lead them to victory on Saturday.

The game will be called at 3 o'clock sharp, with Umpires Colling, Sullivan and Kay in charge.

CLERKS REGISTER DECISIVE VICTORY

W. & L. Commission Come Through, Winning By Big Rally in Eighth.

CAMPBELLFORD, Aug. 20.—Two games were played in the softball league on Tuesday. The Clerks handed a defeat to the Outaws by the count ofl 20 to 6. Blake's catch ofNewsom's fly and De Carroll's home run featured the contest. The line up:

Clerks. — Dr. Bussey, p; McCuleloch, c; Denike, 1b; Young, 2b; Gay, 3b; Hunter and Parsons, ss; Blake, rf; Ingram, lf; Bush, cf.

Outlaws.—De Carrol, p; Davidson, c; Newsom, 1b; Little, 2b; Thomas, 3b; Blute and Fox, ss; Bland, rf; Dunk, lf; Anderson, cf.

Score by innings:

Clerks ....600313700—20
Outlaws.... ....031000002— 6

Umpires—Chaplin and Watt.

W. and L. Comm. donated the surprize event when they pounced on the doughty Mill B crew for a win, cinching the affair by one run. The line up:

Mill B.—McNaughton, p; Bennett, c; W. Blakeley, 1b; Welsh, 2b; Ingram, 3b; Reeves and White, ss; Bell, rf; Relf, lf; Smith, cf.

W. and L. Comm.—R. Blakely, p; Scott,c; Sarginson, 1b; Bayes, 2b; Coulter, 3b; Osborne and Flint, ss; Wood, rf; Forrest, lf; Scott, cf.

Score by innings.

Mill B ....100110121—7
W. and L. Comm. ....02000015x—8

Umpires.—Hinds and Sarginson.

PITCHING WILL DECIDE MACK'S PENNANT HOPES

Athletics Won 18 and Lost 9 as Nationals Took 15 and Lost 13.

SEASON'S HEIGHT.

Looks Like Struggle Between Walter Johnson and Sammy Gray.

Stoney McLinn in the Philadelphia Ledger says:

Pitching is the topic one hears discussed on all sides by baseball fans as the Athletics and Senators, American League pennant contenders, start their final journey through the West this week.

Many factors enter into a tight race such as we have in the Ban Johnson diamond organization—batting, punch, fielding, base-running, the competitive spirit and, of course, injuries and other breaks of the luck.

But at this particular stage of the race we find ourselves asking, "Which pitchers are right for the coming series?"

A team which starts a series three or four games with, say, five curvers in physical and mental shape and "rarin' to go" has an asset that all the money in the world couldn't buy on a moment's notice.

From Tuesday on to the finish it is pitching that will determine whether the American League half of the World Series will be played in Philadelphia or Washington.

Statistics wont show which curving corps is the stronger or better fitted for the grueling race to the finish line. There is hidden and psychological factors—let's call it the "will to win"—that must be in a pitcher's heart and arm.

* * *

However, it may prove interesting to show what was accomplished by the chuckers under the direction of Connie Mack and Bucky Harris in the more recent East-West entanglements. It gives Philadelphians reason to hope.

* * *

A's "Big Five" Topped Senators Staff in West.

For the purposes of this discussion we shall assume that the Athletics and Senators both have a "Big Five"—that is, five pitchers who will do the bulk of the throwing of baseballs along the remainder of the journey.

Eddie Rommel, Sammy Gray, Slim Harriss and Jack Quinn, right-handers, and Rube Walberg, southpaw, are the big guns for the Macks.

Walter Johnson, Stanny Covelskie and Fred Marberry, who employ the right arm, and Dutch Reuther and Tom Zachary, lefties, are Washington's dependables.

First, let's see what happened in the West when the pennant contenders did their July touring. The A's won ten and lost six and nine of the victorious pitchers toiled the complete game.

Rommel pitched and won four full games, one of fifteen innings. Quinn went the route twice and Harriss, Walberg and Groves each once.

Groves, on the July tour, was regarded as one of the "Big Five." He was charged with three defeats. Harriss lost two and Heimach, as relief curver, once.

Gray, called home by the death of his wife, did not throw a baseball in the West last trip.

Washington, on the July trip, won seven and lost a like number. Ol' Stan Coveleskie was the victorious pitcher three times, twice working the complete game.

Reuther and Vean Gregg, another ancient and honorable southpaw, each pitched and won one complete contest. The other two wins were credited to Marberry and Russell, pinch throwers.

Tom Zachary lost two games and didn't turn in a win. Reuther dropped three. Marberry and Russell each lost one as relief chuckers.

* * *

Walter Johnson, on the hospital shelf, did not appear on the hill while the Senators were traveling.

* * *

Even at Home A's Hurlers Show Trifle Best.

Next we'll have a look at the pitching performances of the Mack and Harris staffs while the clubs were at home in late July and early August and entertaining the clubs from the Western half of the circuit.

Sammy Gray, in uniform again, captured three games, in two of which he traveled the distance. Slim Harriss won three, one a complete game. Rommel gained two triumphs, starting and finishing both.

Quinn and Walberg each pitched and won one battle in which they went the route.

The A's won ten and lost five, by the way. Walberg was charged with two defeats and Harriss, Rommel and Quinn with one each.

Washington also won ten games from Western clubs while the Senators were entertaining, but they played seventeen, two more than the Macks.

Reuther was the ace of the Nat staff with three wins, all complete games. Johnson regained his health and strength and turned in three victories, going the limit twice.

Zachary found himself and captured two, while Coveleskie and Marberry each won one. Covey's was a full game, but Marberry went to the rescue of a pal in a late inning.

Coveleskie was the big disappointment of the last home stand by the Senators. He was licked three times. Zachary lost two and Johnson and Marberry one each.

Against the Western teams at home and abroad this is what our two "Big Fives" accomplished:

Athletics

	Won	Lost	Com. Games
Gray	3	0	2
Rommel	6	1	6
Quinn	3	1	3
Harriss	4	3	2
Walberg	2	4	2

Washington

	Won	Lost	Com. Games
Johnson	3	1	2
Ruether	4	3	4
Coveleskie	4	3	3
Marberry	2	2	0
Zachary	2	4	2

Where will the "crack", if any, show in the pitching defenses of the Athletics and Washington on the coming tour? That is the interesting—one might write it "moot"—question.

* * *

Or you may put in another way and ask whether Gray or Johnson will prove the greater asset on the tour that began Tuesday.

TAXI SERVICE
DAY OR NIGHT
P. J. ALLEN
PHONE 1000

STORM HALTED RIFLE SHOOTING

D.R.A. Meet Was Interrupted By Heavy Thunder Storm—Some Good Scores.

WESTERNERS LEAD.

CONNAUGHT RIFLE RANGE, Ottawa, Aug. 20.—(Canadian Press)—A bad thunderstorm, accompanied by heavy rain and hail, halted the programme yesterday afternoon at the Dominion of Canada Rifle Association meet. The second stage of the Macdonald Brier trophy competition, open to regimental teams, was completed in a torrential rain. So heavy was the downpour that for a time, the marksmen were unable to see their targets and were blinded by the vivid flashes of lightning. The Macdonald Brier competition will be completed later in the week at the call of the match committee.

The British Columbian competitors outclassed all others in yesterday's shoot. Sgt.-Major E. J. Reid, of the Esquimault Garrison Rifle Association, won the City of Ottawa trophy competition yesterday morning, and the Esquimault Garrison team won the Coates match yesterday afternoon. This team, with an aggregate total of 358 points, included the following with their individual scores: Lt. G. H. Collings, 93; Sgt.-Major E. J. Reid, 88; Cpl. F. W. Burton, 90; Q.-M.-S. J. H. Murray, 87.

The same team from Esquimault won the Kirkpatrick Cup awarded to the team with the highest aggregate in the MacDougall, Walker and Bankers' competitions. The same team, with the exception that Pte. F. H. Shrobie, took the place of Q.-M.-S. Murray, won the City of Ottawa gold cup donated to the team with the highest aggregate in the City of Ottawa competition.

The Governor - General's Foot Guards, "A" and "C" teams, won second and third prizes respectively in the Kirkpatrick trophy competition with scores of 707 and 705 points.

The Coates match, which is restricted to Militia or Navy teams, was fired on the 500 and 600-yard ranges. The Esquimault team, by taking first place, are winners of the Coates Cup and $50 in cash prizes. The Princess Louise (Argyle and Sutherland) Highlanders team won the second prize with 358 points, the Ottawa Highlanders team took third prize and the 48th Battalion team of Toronto took fourth place.

WRIT AGAINST CITY FOR GIRL'S INJURY

Gordon and O'Brien Enter Action For $500 Damages.

Messrs. Gordon & O'Brien to-day issued a writ against the City of Peterboro for $500 damages on behalf of Edith Gamble, an 11-year-old girl, who broke her leg about a month ago in Victoria Park at an evening band concert by striking against a water pipe which is said to have been a foot above the ground. The hearing wil come before His Honor Judge E. C. Huycke in September.

The contention is that when the council extends a public invitation to the concerts in the park, the park must be kept clear of all obstructions, especially in the evening when the grounds are not particularly well lighted.

FIFTH PASTORATE.

Rev. J. E. Todd Comes to George Street From Western Ontario.

In coming to the George street United Church the Rev. J. E. Todd has undertaken his fifth pastorate since entering the ministry. Mr. Todd is a native of Walkerton, Bruce Co., and was educated at the public schools there from which he matriculated to the University of Toronto, where in addition to obtaining his degree he took courses in theology, and post-graduate work. His first charge was at Cedardale where he remained one year after which he was called to Queenstown Heights. A pastorate at Niagara Falls followed ,then a charge in Guelph, from which place Mr. Todd was called to the pulpit of the George street United church.

MISS EDERLE MAY TRY CHANNEL AGAIN

"Old Bill" Burgess Engaged To Condition Her.

CAPE GRIS-NEZ, France, Aug. 20.—(Canadian Press).—"Old Bill" Burgess, English veteran, who swam the Channel in 1911, has been engaged to condition and handle Miss Gertrude Ederle, New York girl swimmer, "should it be decided the American girl will make another attempt to swim the English Channel." Jabez Wolfe, who trained her for her unsuccessful attempt last Tuesday, left Boulogne to-day for London.

Ishak Helmy, Egyptian giant, announced to-day that he will attempt the Channel next Saturday.

Miss Ederlre is feeling no ill effects from her great effort in which she battled the waters of the English

Channel for nearly nine hours in a game but unsuccessful attempt to be the first woman swimmer to cross from France to England.

She arose at 9 o'clock after a good night's sleep and went out to the country for a short walk. The swimmer suffered no muscle stiffness and the zest with which she consumed a hearty breakfast showed that the salt water she swallowed had left little or no after-effects.

Miss Ederle intends to take a complete rest for two or three days, after which she may go to Paris for a short stay with her chaperone, Miss Vieta. While in Paris she will decide whether to undertake another Channel attempt this year.

The only physical reminder of her wonderful swim is a slight irritation of the skin due to her encounter with a school of jelly fish four miles out.

"The feeling of these slimy things against my arms and legs perhaps had as much to do with upsetting my stomach as swallowing the salt water," she said.

KINGSTON CLUE TO MISSING HUSBAND

Syracuse Woman Receives Unsigned Letter From Ontario Town.

SYRACUSE, N. Y., Aug. 20.—(Canadian Press).—An unsigned letter from Kingston, Ont., telling Mrs. Clarence W. Walker, of this city, that she might obtain her husband's automobile and some personal effects there to-day gave the woman the first clue to the whereabouts of her husband, who disappeared from his home here on August 11. No indication was given, however, that he would be in the Canadian city to greet her, and Mrs. Walker left early to-day for Kingston with the firm belief that she would not find him alive.

The letter was in Walker's handwriting, his wife said. Walker was a contractor.

WON WATCH CHAIN.

J. D. Cameron Previously Awarded Watch and Fob

Mr. J. D. Cameron of the Sun Life staff of this district was the recipient the other of a handsome watch chain from the Company, on the occasion of his being a member of the McCauley Club of the Sun Life for the tenth consecutive year.

The first year of membership, he was awarded a fob, the fifth year a solid gold watch, and now the chain. Membership in the club means that the representative has sold over $100,000 of life insurance each year. Mr. Cameron is to be congratulated.

VOICE OF THE PEOPLE

Norwood, Aug. 18, 1925.

To the Editor of The Examiner.

Dear Sir,—The officers and players of the Norwood Lacrosse Club have read with a great deal of regret the unsportsmanlike and misleading comments published in your paper of Tuesday under the name of Mr. Sutherland, manager of the Peterboro Lacrosse Club. Such talk is surely not worthy of a city such as Peterboro. Evidently the onus of guilt rests so heavy with Mr. Sutherland that he cannot forget the mob treatment accorded a visiting team in his city and his efforts to cover it up by misleading statements only makes the matter worse.

His belittling comment of "Poppycock" upon the injuries received by Weir, a visiting player, are most ungentlemanly. Weir was hurt badly enough to demand the attention of more than one doctor after the attack of the Peterboro rowdies who were allowed to pile onto him on the field. One grabbed him by the throat while his back was turned, while several others then jumped on his chest while he was down. If there was any "Poppycock," Mr Sutherland's idol, "Bailey," showed it when he took to the ground and then suddenly sprang up and hit Brennan. Mr. Sutherland's statement that Bailey hit Weir on the jaw is absolutely untrue. Bailey hit at Brennan, but as for his toppling Weir over, he tried alright but wasn't able to do it. Weir has it over Bailey as a lacrosse player any day, which is admitted by the experienced and fair Peterboro fan, and when it came to fisticuffs, Mr. Bailey started something he wasn't able to finish himself without aid from the sidelines. While seeing stars through his discolored optic, Bailey evidently dreamed he had hit Weir on the jaw.

The referee's penalties surely revealed who were the real offenders in the game. Peterboro got thirteen five-minute penalties and two for the balance of the game, while Norwood-Havelock only drew five five-minute penalties. Mr. Sutherland's effort to thrust the blame for abuse on the opposing team is very unfair.

Some of the Peterboro men evidently did not intend to play lacrosse from the start, but rather to break up the game, as they had no hope of winning it. At the end of the first period Norwood-Havelock asked for police protection but were refused, although Peterboro brought two policemen with them for their game at Norwood. The cries of some Peterboro spectators, "Cut them open," and the threat of Ranger that he would do so are no credit to Peterboro. This is not the first time I understand bad treatment has been handed out by some Peterboro sports (?) to other visitors, and on more than one occasion The Examiner has editorially acknowledged the mob tactics of some of its city roughnecks. Lovers of clean sport in Peterboro need to do some housecleaning and not more mud-slinging such as in Mr. Sutherland's letter.

Signed on behalf of the Norwood Lacrosse Club,

ALEX. KEMPT, Manager.

WANT BESCO TERMS.

Other Mines Also Propose Cut in Wages.

OTTAWA, Aug. 20 (Canadian Press).—The Citizen prints the following this morning: "Nova Scotia mine owners outside of the British Empire Steel Corporation are proposing the same cut in wages and asking an extension of the same concessions regarding royalties as figured in settlement arranged by the new Nova Scotia government."

ELEVATOR DESTROYED.

Quarter Million Dollar Fire in Minneapolis.

MINNEAPOLIS, Minn, Aug. 20 (Canadian Press).—The Calument Milling Co. elevator in Southeast Minneapolis and its contents of 100,000 bushels of grain were destroyed by fire last night. The loss is estimated at $250,000. The elevator, owned and operated by Itasca Milling Co., was 165 feet high, 100 feet and 80 feet wide.

RAINS HELP CROPS.

Harvesting in the West Not Seriously Delayed.

WINNPEG, Aug. 20 (Canadian Press).—A general review of the crop situation in three western provinces indicate that rains which have been general during the past week have benefitted the growing crop and have caused only minor delay in sections, where harvesting was underway.

General Strike In Aid Of Bankers

MARSEILLES, France, Aug. 20.—(Canadian Press).—A general 24-hour strike in sympathy with the striking bank employees was called here to-day, and was widely observed. Tramways were not working, and postal workers refused to distribute mail.

Hopi's Prayers For Rain Receive Violent Response

CHICAGO, Aug. 20.—(Canadian Press).—Storms, cloudbursts, hail and winds, damaging crops, telephone lines and property in Arizona, Indiana, Illinois, Iowa and New York dairy country, were seeming answers to the prayers for rain of Hopi Indians in their snake dance ceremonial yesterday.

AT THE ROYAL.

IRISH NOVELTIES AT ROYAL TO-NIGHT.

Every Thursday "something different" is added to the picture program at the Royal. To-night has an Irish flavor. The audience will be invited to join in on all the old favorite songs of Erin.

Special slides have been prepared for "My Wild Irish Rose," "River Shannon," "Killarney," "When Irish Eyes are Smiling," "Wearing of the Green," "Mother Machree" Amateurs with Irish songs and a magician are included in the amateur program. It looks like a big night to-night.

"MY MAN," WITH PATSY RUTH MILLER AND DUSTIN FARNUM AT ROYAL.

The Romance of a Modern Cavemen

Work was stopped for a time on "My Man," a screen version of George Randolph Chester's novel "A Tale of Red Roses," which will be shown at the Royal Theatre today for an unusual reason. In the wedding sequence of the story, Director David Smith, thinking that a minister of the gospel would be more at home in the part than an actor, persuaded a reverend gentleman of a certain church in Los Angeles to enact the scenes for him.

In the midst of the sequence, a young couple burst onto the stage, upsetting the mental equilibrium of everybody; grasped the minister by the arms, and began, frantically, to explain.

They were a runaway couple from a neighboring city. The minister was an old family friend. They believed that if he would perform the ceremony, that all would be well at home and they would receive the parental blessing they needed to make their happiness complete. They must catch the train returning that afternoon — and would he, please; sweetly, pleadingly, please, perform the ceremony.

A hasty consultation was had with Director Smith; and as the set was dressed for a wedding, preparations were soon completed.

Mr. Smith gave the bride away, Patsy Ruth Miller and Margaret Landis acted as bridesmaids, while Violet Palmer played the wedding march on the piano. Dustin Farnum acted as best man, with Geo. Webb and Niles Welch acting as ushers for the technical staff. There amid the avalanche of flowers, which is shown in the production; beneath as beautiful a bell as a bride could wish; and amid a gathering of celebrities seldom equalled, the minister performed the ceremony.

The young lady wept tears of joy on Mr. Smith's shoulder, and then brought out the deepest blush of his career by giving him a kiss of thanks. The young couple departed for their home city amid the congratulations and good wishes of the entire troupe and work was resumed.

AT THE REGENT

THRILLS, THROBS AND TEARS IN MELODRAMA.

Spectacular Production Given Chicago Fire Story.

Thrills and pathos, romance and melodrama vie with each other to hold you spellbound at the Regent Theatre, where "Barriers Burned Away" was shown for the first time yesterday, remaining all week. This encore picture presents Mabel Ballin and Frank Mayo in the leading roles of E. P. Roe's famous story of the Chicago fire. It is a drama of the power of a woman's hate and the depth of her love, the heroine being a proud beauty, who, in a fit of pique toys with the love of a man who, beneath her in station, worshipped her from afar until she gave him encouragement.

Miss Ballin's performance is splendid. She does not hesitate to make the heroine anything but lovely when necessary, and therefore when love and suffering temper her spirit she is all the more adorable. Frank Mayo is a noble and long suffering hero. Tom Santschi gives a delightful portrait of a political boss of 1871, and J. P. Lockney and Mrs. Charles G. Craig as Mr. and Mrs. Leary, whose cow kicked over the cistern, supply some humor. Wanda Hawley has a comparatively small role, but you'll never forget her in this. The rest of the cast—Harry T. Morey, Arline, Pretty, Wally Van, Eric Mayne, William V. Mong, Frankie Mann, Pat Harmon and James Mason, is admirably selected.

The Chicago fire has been staged in a manner that beggars description. It must be seen to be best appreciated. Suffice it to say that it sends the thrills up and down your spine—you almost smell the smoke and feel the heat of the flames. It is superbly done and you're passing pu one hundred per cent. entertainment if you don't go to the Regent Theatre this week.

AT THE CAPITOL

COLLEEN MOORE IS MARTYR TO COMEDY.

Star's Shower Bath in "Desert Flower" May Seem Funny, But—

Comedy martyrdom—
What is it, and why?

It is the art of suffering and seeming to enjoy it.

And the object of it all, of course, is to make the world laugh.

Two examples that graphically illustrate the meaning of the phrase came to notice during the filming of "The Desert Flower," Colleen Moore's new First National picture, now showing at the Capitol Theatre.

Jose, soulful-eyed Mexican, interpreted by Gene Corrado, whose affection for little Maggie Fortune, played by Miss Moore, is dog-like and undying, strums his guitar under the heroine's window. Maggie, hearing the serenade, opens the window and tosses the vocalist an onion as a token of her complete disapproval.

Accepting the vegetable with as much delight as if it were an American Beauty rose, Jose gazes with estatic joy at the girl and proceeds to eat the onion as if it were a sweet, juicy apple. And all the while he eats he smiles and smiles.

That smile was nothing but sheer acting. One vegetable that Corrado detests and which invariably fills him with nausea is the onion.

Colleen herself, experienced this form of martyrdom when she appeared in a comedy scene depicting her taking an improvised shower bath in her boxcar home. In place of the tarpaulin, a rough burlap cloth sheathes her, exposing only shoulders and head. Just as the cameras began to grind, one of those icy winter winds of the desert, where the scene was taken, sprang up. Shiveringly, Miss Moore suffered until the scene was completed.

-And that's comedy "martyrdom."

Are you comin' out tonight, Mary Ann?
Shure she is! Bring her wid ye to the

ROYAL

The old reliable.

SURE 'TIS IRISH NIGHT

Irish Jokes, Songs and Novelties
Hear the old favorites:
My Wild Irish Rose, River Shannon, Killarney, When Irish Eyes Are Smiling, Wearing of the Green, Mother Machree, etc.
Feature Presentation:

ROMANCE OF A MODERN CAVE-MAN AND A SOCIETY BRED GIRL
The Boss of the City wooed with tons of roses and the iron hand of power, but Molly would not bend!
A DRAMA, WITH COMEDY, OF OUR CITY TODAY
[ ]

Fighting Ranger Married Neighbors
Alice Comedy

If you're lonesome after 8 o'clock drop into the Royal—that's where you'll find your friends.

REGENT THEATRE
Presents
FIRE! FIRE! FIRE!
A Drama of the Great Chicago Fire.
BARRIERS BURNED AWAY
An Epic Love Story Overwhelming in Its Emotional Appeal! Throbbing with the intensity of vivid drama, it stands out as one of the real motion picture hits of the year! A great cast Wanda Hawley and Frank Mayo with Mabel Ballin, Eric Mayne,
Western Series—THE PRONTO KID
Comedy Extraordinary!
Van Bibber in The Bugler
The Greatest Show in Town.

A SCENE FROM "THE DESERT [illegible]" FEATURING COLLEEN MOORE, AT THE CAPITOL TO-DAY.

McLaughlin-Buick
Surprising Prices

Special Six		*Master Six*	
2-Door SEDAN	$1875	2-Door SEDAN	$2195
4-Door SEDAN	$2030	4-Door SEDAN	$2380

Delivered in Peterboro
INCLUDING
5 Balloon Tires. Front Bumper.
Four-Wheel Brakes. Oil Filter.
Air Cleaner. Gas Filter.
Full Tank of Gasoline.

A Sealed Chassis with a Triple Sealed Motor.
A positive guarantee of long life and lightning performance. NOW ON DISPLAY.

A. BROWN
383 Water Street - - Peterboro

For Summer Cottage Sanitation

It's splendid!

Comfort is the *Original* Flaked Lye—100% pure. Save the labels for premiums. Catalogue free.

Comfort Soap Co., Toronto 13

MAY GIVE CLEMENCY.

Dominion Government Not Averse to Showing Consideration to Matthews.

TORONTO, Aug. 20 (Canadian Press)—That the Ontario government has no objection to clemency being shown by the Dominion government to Charles Matthews, the former Provincial Deputy Treasurer, who is now serving a term at Portsmouth penitentiary, was the assurance given by Premier G. H. Ferguson today to Charles Matthews, senior.

Mr. Matthews had made application to Ottawa for the release of his son.

VERNOR'S DETROIT GINGER ALE At DEAN'S CANDY SHOP

LOCALS

DR. T. P. McCULLOUGH,

Eye, Ear, Nose and Throat Specialist, 166 Brock St. Phone 36W dtf

EXCURSION

The Gilmour Memorial Sunday School are holding an Excursion to Creenhurst, Wednesday, Aug. 26th. Boat leaves Kelly's Wharf Bridge-north at 8 o'clock; also calls at Braden's Point and Indian Village. Prices, 75c and 40c. 3d45 1741

DO YOU NEED AN ACCOUNTANT?

If you want your books audited or adjusted; if not satisfied with your book-keeping system; if you want your income tax return prepared for this or other years, or want some dispute adjusted. H. K. Middleton 'Phone 1353, office 7 Charlotte St dtf

HOUSEHOLDERS.

Eliminate the worry and heat of the home canning of your winter supply of fruits and vegetables. Let us can your supply for you. Inspection invited at all times. 'Phone 2291-M. — Provincial Health Foods, Canners of Fruits and Vegetables, Otonabee St. Mon-Thurs

VICTOR BOORMAN, EAST CITY.

Try BOORMAN'S BREAD. It is sold at the store, 2nd Ferguson Bros., corner McDonnel and Aylmer Streets, on the west side of the city. Pies, 25c; Buns, 15c and 20c a doz; cookies, 18c, sold at our store. Bake-shop open for inspection. Cleanliness our motto. 6d 48 1750.

BINDER AND MOWER KNIVES GROUND 50c EACH AT TAYLOR'S.

Our grindstones all run in water. Saws filed and set. Lawn mowers ground $1.00 each. Called for and delivered. Umbrellas repaired and recovered. Cutlery grinding. Wm. Taylor, the Sheffield Cutler. Over 40 years' practical experience. 219 Hunter Street West. 'Phone 109-J. t.t.s.

55

Silver Covered BUTTER DISHES

Regular Price $3.00

Complete with Silver Knife

Thursday Morning Special

$1.54

WARNE BROS.

349 George St.
DIAMOND HALL
'Phone 88

AUCTION SALE.

Friday at Hancock's auction rooms, 1.30 p.m. Upright piano, sideboards, cupboards, beds, chairs, tables, ranges, floor coverings, etc. Send in anything you have for sale. 1d-43-1757.

CARD OF THANKS.

Members of family of late Sarah Elizabeth Chambers wish to return thanks to the doctors and staff of the Nicholls Hospital; also to the individual friends who showed so much kindness in so many ways during her illness, the flowers in her sick room, and sent at the time of her funeral, were indeed appreciated.

LAST HALF-DAY EXCURSION AUGUST 27

Boat leaves George St. wharf at 1.30 to Gore's Landing; best and cheapest of the season; 50c and 25c. Everybody welcome. Under auspices of the Mark St. Choir. 3d-20,22,26-1752

DR. McPHERSON HOME.

Dr. A. W. McPherson will return from his duties at the Hospital for Sick Children, Toronto, Friday night, and will continue practice without interruption at his office from that time. 2d-44-1753.

NOTICE.

Motor truck going to Toronto Saturday morning. Anyone wishing return trip, 'phone Cooper's Cartage, the oldest motor truck in the city. 'Phone 800. 2d-44-1783.

AUTO TOP REPAIRS

For Auto Curtains, Windows, get the Made-in-England Clear, Transparent Celluloid. I keep no other. Call and get your Curtains fitted out with the best. G. R. McCrea, Old stand, rear of 464-466 George St. 12d—TTS—45—1464

PROVINCIAL ASPECT TO TORONTO LABOR PARADE

Unions From Other Cities Will Take Part.

TORONTO, Aug. 20.— (Canadian Press.)—For the first time in the history of the Canadian National Exhibition the Labor Day parade will this year take on a provincial aspect, instead of being confined entirely to the City of Toronto. At a meeting of the Labor Day committee yesterday, it was announced that applications for particiaption in the parade had been received from the Railway Brotherhood at Niagara Falls and from the Stevedores at Midland.

MINISTER KILLED.

Despatch Says Finance Head of Cantonese Government Assassinated.

LONDON, Aug. 20 (Canadian Press)—An exchange telegraph despatch from Hong Kong says that Liu Chung-Hoi, finance Minister of Cantone Government, has been assassinated.

WEDDING BELLS

HARRISON—HEFFERNAN.

The Sacred Heart Church was the scene of a very attractive wedding this morning at eight o'clock, when Miss Kathleen Heffernan, of Romaine Street, was united in marriage to Mr. James Francis Harrison, of Copper Cliff.

The bride was charmingly attired in coral georgette, with picture hat to match of coral tones with touches of silver, also shoes and stockings of silver. She wore a platinum fox fur, the gift of the groom, and carried a shower bouquet of ophelia roses and lily-of-the-valley. Her attendant, Miss Geraldine Heffernan, of Detroit, looked very pretty in orchid chiffon over crepe de chene, trimmed with pearls. She wore the groom's gift, a string of pearls, and carried an armful of Columbia roses.

Mr. Harrison was attended by his brother, Mr. Hugh Harrison, of Kingston.

The bride entered the church on the arm of her brother, Mr. George Heffernan, of Lakefield, to the strains of a wedding march, played by Mr. Armstrong, who played a Berceuse at the signing of the register, and Mendelssohn's Wedding March as the procession left the church.

During nuptial mass Shubert's Ave Maria was beautifully rendered by Miss Helena Heffernan, sister of the bride.

The bride's travelling dress was of russet satin crepe, with shoes and coat to match, and worn with a hat of brown wood velour.

The happy couple left on the 3.35 train for Niagara, Buffalo and Detroit.

OBITUARY.

JAMES ALLAN DRUMMOND.

The death occurred in Winnipeg on Tuesday of James Allan Drummond, son of the late James Drummond, and of Mrs. Drummond, formerly of Otonabee Township, and now residing in Peterboro. The information was received by telegram this morning, but the arrangements for the funeral were not known.

SOCIETY

Miss Olive Thompson has left for Flint, Mich., to spend a week's holidays with her brother.

Miss Pearl Moher of Edmonton, who has been visiting friends here, left this morning for Toronto, and Sault Ste. Marie, where she will visit on her way home.

BIRTH.

DOHERTY, — To Mr. and Mrs. James Doherty, Otonabee, Wednesday, Aug. 12th, a son—"Robert" James.

BARRIE.—To Mr. and Mrs. Frank Barrie, 76 Sophia street, at Nicholls Hospital, Aug. 19th, a son.

LATE WANT ADS.

WANTED — EXPERIENCED COOK General, also girl 15 to look after small child and assist with other household duties. Apply Box 1759 Examiner. 3d-45-1759

FOR SALE—FORD TOURING, 1922 model, in good condition; phone 2026J. 3d-45-1788

FINANCIAL NEWS.

Heavy Buying By Millers Strengthens Chicago Wheat

CHICAGO, Aug. 20. — Canadian Press.—Wheat opened higher here to-day because of buying by millers at Minneapolis and strength at Kansas City, combined with light offerings and commission house buying here.

The range in early trading, however, was within narrow limits, although the market generally maintained strength. Kansas City values showed a full cent over Chicago at one time. Wheat opened ¼ to 1½c. higher, with Sept. 161 ¼ to 161 3-4, and Dec. at 160 1-2 to 161, but later receded somewhat although remaining above last night's close.

There appeared to be an absence of pressure to sell corn, and this market also opened higher at a shade to 5-8c up with Sept. at 106 to 106½. The market then declined fractionally and an hour after the opening was down a shade below last night's finish. Oats started ½c down to ⅛c up with Sept. 41 3-4c to 41 7-8 and later held nearly the initial range.

Provisions were firm.

Chandler Motors Drops To Lowest Price On Board

NEW YORK, Aug. 20.—(Canadian Press.)—Confused price movements characterized the morning trading in Wall street. Revival of merger rumors stimulated buying of low priced Southern and South-western shares, substantial gains being recorded by Seaboard Air-line common and preferred, 'Katy' common, Norfolk and Southern, and St. Louis South-western. Recent advance in non-ferrous metal prices brought fresh buying into the copper group, American Smelting leading early advance by touching 110 1-2, its best since 1916. Conversion of paper profits into cash grain reached substantial proportions in the motor group. White Motors broke over six points below its recent high and Chandler sagged 1 1-2 to 27 1-2, the lowest quotation since the stock was admitted to the "Big Board" six years ago. The general list displayed considerable irregularity, with strength of United States' cast iron pipe and weakness of National Lead and United Fruit among the early features.

Call money renewed at 4 per cent.

Brazilian and Dominion Stores Toronto Features

TORONTO, Aug. 20 (Canadian Press).—Trading on the Toronto Stock Exchange this morning centered around Brazilian, with Consolidated Smelters providing some interesting dealings. Transactions in Brazilian were more than 2,400 shares, and Brazilian touched a new peak price of 63 3-4. Though fluctuating within a very narrow range Brazilian at noon was selling at 65 1-4, a net advance of 3-4. Consolidated Smelters continued the recession which set in yesterday until it was selling as low as 118, then recovered to 118 5-8 at noon, a net loss of 1 7-8 points, a feature of the session was an advance of 2 1-4 points in Dominion Stores Common at 54 1-4 in light trading. The balance of the market seemed easier, Bread Common eased off 1-2 point and F. N. Burt 3-4.

2.30 Close.

NEW YORK STOCKS.

	High	Low	Close
Amer. Loco.	115	114	114
Amer. Asphalt	53	53	53
Amer. Smelters	110	119⅛	110¼
Baldwin Loco.	114⅛	114¼	114¼
Balt. & Ohio	80¼	80⅝	80⅝
Bethlehem Steel	41¼	41⅜	41⅜
Amer. Can	241¾	240	240
Chandler Motor	28	28	28
Ches. & Ohio	105⅛	104⅜	104⅜
Cal. Pet.	27½	27½	27½
Erie R.R.	42⅛	42⅛	42⅛
Famous Players	106¾	106¼	106⅝
Coca-Cola	141¾	140¼	141
North. Pacific	71	70⅝	70⅝
Pan.-Amer. A	64	63¾	63¾
Pan-Amer. B	66½	64¼	65⅞
Reading Rail.	88¼	87⅝	88
U. S. Rubber.	56¾	56¼	56¼
Sinclair Oil.	20	20	20
South. Rail.	100⅜	100⅛	100⅜
Studebaker	45¾	45¼	45¼
Westinghouse	77⅝	76½	77⅜
Amer. Woll	40	40	40
U. S. Steel	123	121¾	122⅜
Amer. Sugar	66⅜	66⅜	66⅜
Rock Island	49⅛	48¼	48⅝
Union Pacific	143	141½	141½
Inter. Paper	64¾	63⅝	64⅜
Marland Oil	44	42¾	43⅜
Mack Truck	228	218½	218½
White Motors	101⅛	97¾	98¼
Pierce Arrow	35	33⅝	34¼
Fisher Body	86¼	83½	83⅝
Fleischman Y.	108	106½	106½
Cast Iron Pipe	177	166	176½
West. Air B.	140½	137	139
Havana Elec.	220	206	220
Inter. Nickel	35	34½	34¾
Inter. Har.	126½	125¼	125¾
Nat. Lead	164	160¼	161½

CANADIAN STOCKS

Abitibi	66½	66½	66½
Atlantic Sugar	32¼	31½	31½
Bell. Tel.	138	138	138
Brazilian	66	64½	65
Brompton	25	25	25
Canada Bread	58	57	58
Canada Cement	111	109	111
Can. Steam. C.	11	10½	11
Can. Pacific	144½	144½	144½
Laurentide	82	82	82
Steel of Canada	90½	89	90⅜
Winnipeg P.	52	51⅞	52
Smelters	120¼	118½	120
Breweries	52¼	52¼	52¼

MINING STOCKS.

Gold.

	High	Low
Apex	3	2
Argonaut	27	26½
Atlas	3	2¼
Baldwin	2⅛	2¼
Buckingham	3	2⅞
Con. West Dome	13¾	13¼
Bidgood	4⅝	4½
Dome	1495	1410
Premier	215	210
Goldale	16¾	16½
Hattie	1	⅞
Hollinger Cons.	1495	1420
Hunton	5	
Keora	14½	
Kirkland Lake	46	45¾
Lake Shore	640	630
McIntyre	1950	1940
Moneta	15	14½
Newray	23	22
Tough Oakes	32	31½
Teck Hughes	168	167
Vipond	118	117
W. Hargraves	515	505

Silver.

Beaver	33½	33
Castle Trethewey	95	94
Coniagas	1	1
Crown Reserve	17	16
Keeley	180	179
Lorrain Cons.	9¼	8½
La Rose	40¾	46½
McKinley	21	20½
Mining Corp.	280	276
Ninissing	475	470
Peterson Lake	5⅞	5¾
Wettlaufer	4	3⅞
Indian	5	4½

PRISON GUARD KILLED.

Fell 25 Feet, Fracturing His Skull in Prince Albert.

PRINCE ALBERT, Sask., Aug. 20 (Canadian Press). — Stanley Blythe, penitentiary guard here, was instantly killed in the institution last night, when he fell from the first floor to the cement floor 25 feet below, fracturing his skull.

S. A. Borland DRUGS

228 Charlotte St. near Aylmer

TALCUM WILL KEEP YOU COOL

HERE ARE YOUR FAVORITE TALCUMS AND FACE POWDERS

Talcum		Face Powder	
Mavis	30c	Coty's L'Origan	$1.00
Pompeian	30c	Armand's	50c, $1.00
Djer Kiss	35c	Boncilla	75c
Love Me	35c	Three Flowers	$1.00
Yardley's	40c	Yardley's	$1.00
Mary Garden	50c	Djer Kiss	75c
Three Flowers	25c and 50c	Many Flowers	55c
Armand's	25c	Piver's LeTreple	$1.00
Violet	25c	Piver's Azurea	$1.00
Boncilla	25c	Love Me	$1.00
Mennen's	25c	Swansdown	35c
Royal Rose	25c	Woodbury's	35c
Johnston and Johnston	25c	Pompeian	65c

PHONE 274
FAST AUTOMOBILE DELIVERY

CHIROPRACTOR
M. C. GOODWIN
DC. Ph. C.
Palmer Graduate
108 Barrie Building.
Lady Attendant Phone 431
Hours 10-12 a.m., 2-4 and 7-8 p.m
Office closed Tuesday evening, also Thursday afternoon and evening

Stoney Lake Navigation Co.

Steamers will leave Lakefield on arrival of the Morning, Noon, and Evening Trains from Peterboro, and will leave the Lake to have Passengers Arrive at Peterboro at 8 a.m., 11.35 a.m. and 5.15 p.m.

For Excursion Rates, etc., apply 431 Park Street. Phone 548.

STONEY LAKE NAVIGATION COMPANY

AUCTION SALE
—of—
Village Residence in Keene
—also—
Household Furnishings, Etc.
being property of the late
Dr. Harrison
—on—
Thursday, August 27th

Commencing at 1 p.m. we will sell for the executors of the estate of the late Dr. Harrison the entire house furnishings, etc. At 3 p.m. we will sell this grand property consisting of large house, new furnace, water system, barns beautiful lawns, extra building lots, boat house and motor launch, motor car, etc. If looking for a bargain I earnestly advise you to inspect this property. Get it at your own price. Terms if desired.

W. J. Hancock, Auctioneer.
6d-13,15,18,20,22,25-1679

It's Up to You

If your eyes ache, if they feel strained, they need attention. We are here to take care of your eyesight and thoroughly qualified to do so. We use our high grade "Peblo" lenses, in all work, no extra cost.

A. A. FOWLER
PHM.B., TORONTO UNIVERSITY
EYESIGHT SPECIALIST
373 GEORGE ST.

25c TAXI
DAY OR NIGHT
Courteous Service
Phone 752 - A. T. FONTAINE

The GROCETERIA

The Grocery Stores that Set the Low Price on Quality Goods

Granulated Sugar St. Lawrence 10 lb. for 63c

Wax Lunch Paper Rolls 60 sheets to package 10c

Potted Meats Various kinds—1-2 lb. tins 8c

Canned Pears No. 2 size tin 15c

Canned Tomatoes large tins 15c

Dorothy Milk The highest quality of evaporated milk, 16 oz. tins. 2 tins 25c

Easton's Mayonnaise for salads and sandwiches, large jar 38c

Dainty Lunch Mayonnaise without olive oil Large jar, 32c Small jar, 19c

Kellogg's Pep 2 pkts. 25c

Hunt's Golden Tip Marmalade 23c

Babitt's Cleanser for scouring anything 9c

Dustbane for sanitary sweeping, regular tin 20c

Toilet Soap giant bar 10c

SPECIALS

Certo—25c bottle

Chase & Sanborn Coffee fresh roasted and ground 58c lb.

Parowax pound packages 12c

Green's Cake Mixture for summer baking 2 pkts. 25c

Soaps Gold, Comfort, Sunlight, Surprise, P. & G. Naptha 10 bars 55c

Ceylon Tea of excellent quality. 50c

Pineapple Fancy quality Tit--bits in heavy syrup. 19c

Bon Ami for cleaning glass or polishing the finest of metals. 2 for 25c

Sani-flush No bathroom should be without a tin 29c

Gillex for all household washing, cleaning, and for softening water. 12½c

Shredded Wheat 2 packages 23c

Creamery Butter fresh made 38c lb.

Matches The best quality made, 400 in box. 3 boxes 25c

Royal Yeast Cake 7c package

Breakfast Bacon Mild cure, sliced, 39c

Pearline The old reliable for cleaning. 7c package

Florida Shrimps Fresh pack—try it for a salad. 23c tin

Free Delivery of $3.00 Orders

5 Stores THE GROCETERIA 5 Stores

CORNER REID AND SMITH STREETS
CORNER GEORGE AND ANTRIM STREETS
429 GEORGE STREET
OLD MARKET ARCADE
CORNER RUBIDGE AND SHERBROOKE STREETS

FACTS ABOUT OPTOMETRY

Seeing in the Distance and Reading

If you are young you may be able to do both these perfectly without glasses. That doesn't mean that your eyes are perfect, though, as some defect may be present in spite of the fact that you see well. But few people past middle life can see in the distance and read without some help. Middle-aged persons should remember this as the eyes are injured by neglect. Get the facts here.

M. J. ROCHE, Opt.
186 CHARLOTTE STREET.

Boyle's CASH & CARRY GROCERY

French Bordeaux Broken Walnuts, lb.	39c	3 boxes Matches	25c
3 lbs. Icing Sugar	25c	10 bars Comfort, P. & G. or Gold Soap	53c
2 15-oz. pkgs. Seeded Raisins	23c	Knox Gelatine, pkg.	20c
2 Campbell's Soup	25c	2 tins Libby's Beans	23c
2 lbs. Shredded or Desicated Cocoanut	35c	7 lbs. Pastry Flour	35c
H.P. Sauce	25c	Cucumbers, basket	30c
Princess Flakes, pkg.	21c	3 lbs Spanish Onions	25c
10 lbs. Sugar	65c	2 lbs. Currants	25c
2 lbs. Ginger Snaps	25c	3 pkgs. P.K. Hops	25c
Red path Sugar, cwt.	$6 75	3 lbs. Raw Sugar	25c
		Sani-Flush, tin	29c

All brands of Creamery Butter, lb. 38c
Strictly New Laid Eggs, doz. 32c
BLUEBERRIES, $2 A BASKET FRESH SHIPMENT OF.

TO OUR CUSTOMERS!

Having allotted our space to the Red and White Chain Stores, of which our store is now one, we direct our customers to its special offerings as made—See Tomorrow's Fine Specials, for Saturday Buying Only.
PORTER S. WHITE CO.

BENSON'S CASH PRICES
FRIDAY and SATURDAY
"It's Cash That Does It"

10 lbs. Sugar....Cash 68c
5 lbs. Best Rice..Cash 50c
2 pkg. Shredded Wheat Cash 25c
Quaker Corn Flakes, pkg.....Cash 10c
Sultana Raisins, 2 lbs. Cash 25c
White Wine Vinegar, gal.....Cash 50c
Laundry Starch, 3 lb. Cash 25c
Potatoes, peck...Cash 25c
59 George St. Phone 1038

Black Tea Extra Special to Clear 59c lb.

Japan Sifting, 3 lbs	$1.00	Right Good, Malt Extract — 2½ lb. tin	$1.25
Green Tea, lb	49c		
Green Tea, extra, lb.	60c		
Creamery Butter.	38c	Corn Flakes, 3 for	25c
		Sh. Wheat, 2 for	25c
Fresh Eggs, dozen	32c	Orange Marmalade, lb jar	25c
Honey Comb, pure clover	25c	4 lb.	75c
Apples, choice, peck	25c	4 lb. Rasp. or Straw. Jam	75c
Potatoes, peck	25c	Blended Jam, 4 lb. pail	49c
Choice Corn, doz.	20c	Pineapple Marm., 4 lb.	79c
Pickling Onions, qt.	20c	10 lbs. Sugar	65c
Green Peppers, doz.	30c		
Cucumbers, all sizes.		10 bars Soap	50c
24 lbs. Pastry Flour	99c	Bread, large loaf	10c

Phone 2445 ALLEN'S CASH and CARRY Cor. George Sherbrooke

Watch This Space for Announcement of Opening

Red and White Chain Stores

THE DESERT FLOWER
AT THE CAPITOL
TONIGHT

The Evening Examiner

25c TAXI
DAY OR NIGHT
GREY TAXI LINE
(All Closed Cabs)
PHONE 752 ALPHONSE FONTAINE

VOL. LVI., No. 43 PETERBOROUGH, FRIDAY, AUGUST 21, 1925 PRICE THREE CENTS

"FREE SERVICE" is Our Watchword for Saturday - Read About It in This Issue
It Saves You Labor and Money - THE CRESSMAN CO. LTD.

NEW ENGLAND STATE GOVERNORS MEETING TONIGHT TO CONSIDER THREAT OF ANTHRACITE STRIKE

Only Ten Days Remain Until Old Wage Agreement Expires on August 31.

PUBLIC'S INTEREST.

Resumption of Negotiations Urged By Pennsylvania Business Men.

PHILADELPHIA, Aug. 21 (Canadian Press).—With but ten days remaining in which to avert a general walkout in the anthracite coal fields, when the working agreement expires on August 31, the public has taken its place as the third interested faction in the battle between operators and miners.

Tonight the governors of the New England States meet to discuss ways and means of averting a strike and of handling the situation should they be unsuccessful. In Wilkesbarre, Pa., yesterday, a mass meeting of businessmen from North-eastern Pennsylvania appointed committees to persuade the operators and miners to resume operations broken off on August 4th at Atlantic City.

CHURCH FACTIONS MAY SHARE PULPIT

Week About Until Courts Settle Kingston Dispute.

TORONTO, Aug. 21 (Canadian Press)—Counsel interested in the dispute as to the ownership of St. John's Presbyterian Church, Pittsburgh Township, spent a long vigil at Osgoode Hall this morning in an effort to locate Mr. Justice Masten, to whom Mr. Justice Logie had referred a motion to continue the injunction obtained by the session of St. John's Church from the County Judge at Kingston, restraining the continuing Presbyterian Church from attempting to use the building.

Mr. Justice Masten who is on vacation turned up at 12.20 and declared that he was not available and as he would not be able to touch the case for three weeks, refused to hear any application.

As a result the motion stands until August 27 and according to the view of the defendants the injunction is not continued in the meantime.

The parties discussed the possibility of making an arrangement whereby the opposing factions will share the pulpit Sunday about until the case can be tried in September. Some such proposition will be taken up between the parties when they return to Kingston.

62 HOUSES COLLAPSE.

Many Ignited By Lightning During Violent Storm.

BERLIN, Aug. 21 (United Press). — Raging thunderstorms and rain caused 62 houses to collapse in the Middle Germany villages of Gerbstaedt and Belleben. Many were ignited by lightning, but no casualties are reported.

DEATH TOLL 43.

Five Other Excursionists May Succumb.

NEWPORT, R.I., Aug. 21. — (Canadian Press).—The death toll resulting from a boiler explosion on the ferry steamer Mackinac early in the week to-day mounted to 43, and it is expected five more will succumb to their burns.

PIANO SNAP.
NEW YORK CABINET GRAND PIANO, IN DARK WALNUT POLISHED CASE, FINE TONE AND IN GOOD CONDITION, FOR SATURDAY, ONLY $180. TERMS IF DESIRED. GREENE MUSIC STORE, CHARLOTTE STREET.
2d45 1774

TAXI SERVICE
DAY 25c NIGHT
Tel. 406 G. G. TORRENCE

Ferguson Discountenances Rumors Re Hydro Vacancies

TORONTO, Aug. 21 (Canadian Press) — Premier G. H. Ferguson today said he entirely dissociated himself from any and all speculations which have been made concerning possible appointments to fill two vacancies on the Ontario Hydro Commission. Questioned in particular as to rumor published that the government contemplated making the appointments permanent for five or ten years, he said there was no foundation for any statement that has yet been published regarding the situation.

SHAKE-UP EXPECTED IN BORDER POLICE

Will Be Carried Out In Connection With Blind Pig Clean-up.

WINDSOR, Ont., Aug. 21.—A general shake-up of the personnel of Ontario Provincial Police stationed here and blanket charges involving several score blind pig operators and rum runners, was presaged yesterday at the district headquarters office.

The threatened shake up, especially that of the branch in charge fo the liquor law violation, follows the trip to Toronto of W. T. Lougheed, district inspector of the force.

Necessity of the pending clean-up of the border was emphasized last week by the Provincial Inspector of of the Department, F. E. Wyott, who returned to Toronto, following a ten-day stay in Windsor and districts. The visiting inspector, who work carries him throughout every part of Ontario, declares that despite apparent activities of the Essex County License Inspector, T. M. Mousseau, and the provincial officers, blind pigs seemed to flourish with mushroom rapidity.

Although several raids and many convictions had been secured during the past few months, Inspector Elliot stated that more vigorous methods must be used to clean out the majority of the hundreds of pigs operating along the 30-mile Canadian water front.

To facilitate the clean up task new officers are to be brought into the Windsor district.

THIRD FIRE IN WEEK.

North Bay Brigade Fights Serious Blaze.

NORTH BAY, Aug. 21.—(Canadian Press).—The third serious fire of the week occurred this morning about 2 o'clock, when flames did considerable damage to the home of W. A. Arbuckle. The cause is thought to have been old clothing which was placed around water pipes. Mr. Arbuckle experienced difficulty in getting out of the house through smoke and flames. Other members of the family are on a vacation.

FOUR HOMES ROBBED.

North Bay Thieves Collected $231 in Night.

NORTH BAY, Aug. 21.—(Canadian Press)—Sneak thieves last night entered four local homes, and while the families were sleeping, stole a total of $231.

SPANISH LOSE TWENTY.

Their Base Attacked by Moroccan Rebels.

MADRID, August 21. Canadian Press. — It is officially announced by the military directorate that the Moroccan rebesl yesterday attacekd the Island of Alhucemas, lying off the Spanish base in northern Morocco. The Spanish casualties are given as twenty.

The directorate says Spanish warships have been despatched to the scene.

MISSIONARIES STILL CAPTIVES OF CHINESE

British Party of Eight Seized at Summer Resort.

NEW YORK, Aug. 21—(Canadian Press).—Although well and hopeful that they will soon be released from captivity, eight British missionaries taken by bandits more than two weeks ago at a summer resort in the Province of Szechwan, Southern China, at last accounts still were being detained.

The unfortunates are Bishop H. W. K. Mowll, formerly Dean of Wycliffe College, Toronto, and Mrs. Mowll, Rev. V. H. Donnisthorne and Mrs. Donnisthorne, F. W. Wiles and the Misses M. Armfield, A. Zettle and Carlton.

They were captured when the bandits attacked the summer resort which lies thirty miles north of Chengtu.

TRADE BOYCOTT FELT IN CANADA

Vancouver Merchants Wire Premier King of Effects of Chinese Trouble.

VANCOUVER, B.C., Aug. 21 (Canadian Press). — The Chinese boycott of British goods and British ships constitutes a menace of Canadian trade with the Orient through this port, business men declare; and the Merchants' League yesterday wired Premier King asking him to advise the British Government of the "serious result."

Hong Kong's Losses.

LONDON, Aug. 21 (Canadian Press).—Paralysis of trade in Hong Kong with daily losses estimated at several hundred thousands of pounds sterling due to the Chinese coastal regulations discriminating against British and Japanese shipping, continues to agitate the press and engross the attention of the Foreign Office.

Austen Chamberlain, British Foreign Secretary, has interrupted his vacation in the country and returned to London to deal with the situation, and the legal department of the Foreign Office is busy examining into it, as it affects treaty rights and international law. The Times editorially describes conditions in Hong Kong as only too distressing, and says "the effrontery of her government in Canton is hardly to be borne."

But it contends that for that very reason great circumspection is necessary, and that "this typically Bolshevist challenge must be countered warily.

PARK LOITERER TO EAT IN JAIL

Thomas Greystock Sentenced To Month's Confinement for Prowling.

Two widely differing versions were related before Magistrate O. A. Langley concerning the conduct and past history of Thomas S. Greystock, who was brought up on remand on a charge of vagrancy.

According to the evidence of the police, Greystock had a habit of prowling around the Jackson Park, hiding behind bushes and making himself objectionable to frequenters of the park. He failed to give an explanation of his conduct when questioned, and said he had never worked a full season since 1906.

The accused, on the other hand, pleaded that his wanderings around the park were due to a desire to protect the young people, and to look after duties that he considered were neglected by those responsible. He denied ever having been questioned by the police or the park keeper, and subjected them all to a questioning from the dock. He went into the witness box and there, under examination by the Chief of Police, admitted several previous convictions and also admitted having made a practice of bathing near the park in Nature's bathing suit.

The Magistrate said accused's own statement had given indication of guilt, and sentenced him to one month in jail.

COMFORT WHILE READING OR WORKING.

A pair of well-fitted glasses are a decided comfort to those who have reached the age where vision changes. If you are having trouble in seeing fine print it is time to see us. We will give your eyes the help they need. See W. H. Lacey, Optometrist 410 George Street 'Phone 1160

PRESS INTERVIEW BY RADIO FROM LONDON TO NEW ZEALAND WORLD RECORD MADE BY AMATEUR TODAY

U. P. Reporter's Voice Heard Distinctly on U. S. Battleship in New Zealand.

USED SHORT WAVE.

Connection Made in 50 Seconds By Radio Operators For Reporter.

LONDON, Aug. 21. — (By Keith Jefs, United Press Staff Correspondent, Copyright 1925 by United Press) —The world's record long distance radio press interview was made today when I conversed across 14,000 miles of space with Commander Crosse of the United States battleship Heittle at Wellington, New Zealand.

This feat of aerial communication and journalism was made possible through the courtesy of the famous radio amateur, Gerald Marcuse, who, without any prearrangement, established in fifty seconds a link by air with the battleships more than half-way around the world from here.

The commander aboard the visiting United States battleship in far away New Zealand could hear my voice plainly, but he gave his answers in the Morse code.

The connection was made at 6.30 this morning, and I asked the commander: "Is there any truth in reports of fighting between the American sailors and the New Zealand police?"

"The reports are absurd," came his reply. "There has been no fighting and no rioting whatsoever. The sailors are doing the best they can to enjoy all the festivities showered upon them by the people of Wellington."

My next inquiry was as to when the fleet would leave for America, and to this the commander answered: "Monday."

"Is New Zealand dry or wet?" I then asked him across the miles.

"Wellington is wet both inside and outside—it's beeing raining all day," came his quick retort, as our interview ended.

The establishment of clear communication across such a tremendous span was viewed by Marcuse as a forerunner of a vast extension in the use of short-wave communication. Marcuse is a veteran experimenter in both long and short wave radio transmission.

For this unique interview with the other side of the world, he used a pole of 75 feet with an aerial of approximately the same length. This required one-half a kilowatt of power compared with 25 kilowatts used by the big stations. Marcuse used a 45 meter wave length for this test.

Heavy Traffic Volume Causes Delay at Border.

ST. CATHARINES, Aug. 21.—Tourist cars from practically every State across the line have been passing through St. Catharines this summer on the Provincial Highway. Officials here and at Niagara Falls state that never before has there been such a volume of tourist traffic, and the congestion at the international bridges has got beyond handling on Sundays and holidays. Extra men have been put on at the bridges to hasten the passing through of cars; but, even with this, there are sometimes delays of hours.

Looks So Sometimes

Montrose—"The man with the bat is supposed to strike at the ball."

MAY SUCCEED BECK.

Sir Thomas White, whose name has been brought forward as possible successor to Sir Adam Beck as chairman of the Ontario Hydro-Electric Commission.

BODY FOUND IN BURLINGTON BAY

Angler's Hook Brought Corpse of Unknown Man to Surface.

HAMILTON, Ont., Aug. 21 (Canadian Press)—The body of an unknown man was brought to the surface of Burlington Bay yesterday afternoon by J. Sims, an angler. His fishing hook caught in a heavy weight, and, with the help of several other men, the remains were brought to the surface.

It is thought that the body is that of the man who left a farewell on the bay front yesterday morning. The note expressed the writer's intention of committing suicide and asked that the body be sent to Creemore, Ont., for burial. At the top of the note was the name R. Sovering or Lovering Half of a return ticket from Creemore to Collingwood was found in the coat, but no other clue to the man's identity.

RANGERS' PROGRAM.

Band Concert at Victoria Park This Evening.

By permission of Lt.-Colonel W. Gordon Hall and officers, the band of the 57th Regiment will give the following programme in Victoria Park to-night commencing at 8.15:

March, 'Old Comrades' ..... Teike
Selection from Chu Chin Chow ..... Norton
Waltz 'Destiny' ..... Baynes
Operette, 'Arlette' .... Ivor Novello
Neapolian Serenade, 'O Sole Mio' .... Capua
Popular Fox Trot, 'Let it Rain, Let it Pour' ..... Donaldson

Intermission.

March, 'The Captivator' ....Williams
Descriptive Number, 'A Hunting Scene' ..... Bucalossi
Humoreske ..... Dvorak
Musical Revue 'Theodore and Co.'.... Novello

God Save the King.

PERMISSION GIVEN FOR DEMONSTRATION AGAINST ZIONISTS DRAWS CRITICISMS

Fear Mass Meeting in Vienna on Saturday May Cause Serious Outbreaks — Hostile Placards Are Are Posted on Walls.

VIENNA, Aug. 21.— (Canadian Press).—The decision of the Government to allow the Hakenkreuzler, an anti-Semitic organization, to stage a huge mass meeting on Saturday afternoon has aroused much criticism and comment. The authorities have not been able to prevent demonstrations by the members of this organiation for the past several days, and it is feared that Saturday's meeting may lead to serious outbreaks.

When the delegates left their hotels yesterday morning to attend the session of the Fourteenth Zionist Congress, they found on many of the walls placards reading:

"Eighty thousand Jews came to Vienna, while 30,000 Viennese must emigrate to America. The Zionist Congress wishes to realize the plans of the elders of Zion to gain world domination."

Rumors are afloat in Vienna that the Hakenkreuzlers are determined to test their forces and to use the Zionist Congress to sway the masses against the present Government.

PROPOSAL BY AVIATOR ACCEPTED IN CLOUDS.

Honeymoon From Chile To New York A Result.

NEW YORK, Aug. 21.—(Special). —While flying high up among the condors over the Andes in Chile, an aviator won his sweetheart, it is known to-day.

The aviator is Captain Oscar H. Walker, of the Chilean Air Service, who arrived with his bride on the steamship Teno. The couple are on their honeymoon. Mrs. Walker, commenting on the manner in which she was won, said:

"He took me on a flight and then, a mile in the air, shouted a proposal. I thought it would be discreet to accept, and I'm not sorry."

DECISION WHEN CABINET MEETS

Week After Next Before Federal Ministers Will Assemble Again.

OTTAWA, Aug. 21.—(Canadian Press).—The decision whether there is to be a general election or not will not, it was stated by a member of the Government to-day, be reached before the next meeting of the Cabinet at the earliest, and some little time may pass before there is a definite announcement. When the Cabinet will meet has not been decided. No notice of a meeting has yet been issued, and there may not be another gathering of Ministers until the week after next.

Among members and prominent party men who are constantly drifting in and out of Ottawa, interviewing Ministers and endeavoring to find out the lay of the land, the impression prevails that dissolution is impending with a general election towards the end of October.

The report that Premier King has decided in favor of an appeal to the polls, but was holding back a formal announcement, is current, but is denied in official circles, although preparations under way have all the earmarks of an election.

Re-making Cabinet.

Premier King remains at his summer home in Kingsmere, and from the seclusion of his retreat is said to be conducting negotiations looking to Cabinet reconstruction.

It was there that he was visited by Premier Dunning of Saskatchewan, who came to Ottawa for a few days, and then left again for the West without giving any indication as to his intentions. The common impression is that he had an offer of a portfolio in the reconstructed Cabinet, but official confirmation or denial is lacking.

To what extent Premier King will reconstruct his Cabinet will be dependent on the decision in regard to an election. If there is to be an appeal to the poll, there may be a number of Cabinet changes.

Byng Home in Week.

Several of the Ministers who were here for the Cabinet meetings earlier in the week have returned to their homes. The Governor-General, whose arrival will probably be awaited before there is any formal announcement, is expected back on Friday of next week.

Mentioned in connection with the Cabinet reconstruction are Herbert Marler, member for St. Lawrence-St. George, and W. L. McDougall, chairman of the Montreal Harbor Commission.

FOREST FIRES FLAMING

British Columbia Reports New Outbreaks in Timber.

VANCOUVER, B.C., Aug. 21 (Canadian Press).—Forest fire situation remains crucial throughout the Province, according to reports received here. With warm dry weather prevailing, and rising winds, many new outbreaks are reported.

Advertize The Exhibition With Banner on Your Auto

"How can I help boost the Peterboro Exhiibtion?" you ask, Mr. Citizen.

Well, if you own an automobile here's one way. Call at R. Denne's store and get one of the Fair banners and tie it across the back of your car for the next three weeks. In that way you will help advertise the Exhibition.

FOUR BANDITS LOOT AT LEISURE CHICAGO JEWELLERS OF $250,000 MOSTLY IN DIAMONDS AND ESCAPE

Invaded Seventh Floor Offices of Jewelry Manufacturers and Held Employees At Bay

WORKED HALF HOUR.

Emptied Five Large Safes — Slugged Elevator Man On Departing.

CHICAGO August 21. — Canadian Press. — Jewelery valued at upwards of $250,000 most of it in diamonds, was the loot of a robber quartette who late yesterday invaded the 7th floor offices of Lasarus & Weil, jewelery manufacturers, in a building on the fringe of the downtown district, held half a dozen employees and officials of the company at bay, raided five large safes, and fled without disturbing more than thirty other employees in adjoining rooms. The robbers were engaged for more than half an hour in their task of sorting out the most valuable jewelery, and scattering the cheaper gems on the floor.

All were masked, worked calmly and leisurely, and as they backed out of the office, pressed the elevator button, whisked the masks from their faces as they stepped in, and at the bottom slugged the elevator operator and fled in their car.

Officials of the company after a cursory examination said the loot was at least $200,000, and possibly much higher, Half of the loss is covered by insurance.

WILL MEET WIFE

Captain Ramsay Expected to Meet Princess Pat at Quebec.

LONDON, Aug. 21. Canadian Press Cable. — It is understood that Lady Patricia Ramsay, who will sail on the Montnairn to-day, will be met by her husband, Captain the Hon. Alexander Ramsay, R. N., at Quebec or Montreal. They will proceed in a short time afterwards to Bermuda, where Captain Ramsay will be stationed for the winter with the North American squadron.

PRINCE REVIEWS ARMY STUDENTS

Cadets of Argentine Military College Paraded for Wales.

BUENOS AIRES, Aug. 21.—(By Canadian Press).—The Prince of Wales yesterday reviewed the cadets of the Argentine Military College at Sandhurst, some distance from Buenos Aires They were fine smart youths, who gave an excellent display, beginning with a parade of infantry, resplendent in red, white and blue uniforms. The cavalry armed with lances then had their turn, concluding with a charge, in which two cadets were unhorsed.

It appeared at first as if a serious accident had occurred, but one of the youthful cavalrymen walked off, the other was transported to the hospital, where shortly afterwards the Prince paid him a visit.

BR.-ISLES PROVIDE HOUSEHOLD HELP

Most of Demand Comes From Farm Women—Is Not Satisfied.

REGINA, Sask., Aug. 21.—(Canadian Press).—Saskatchewan farmers' wives are looking anxiously for the household help which the Bureau of Labor and Industries of the provincial government arranged to be sent to them from the British Isles under the Imperial Government Overseas Settlement scheme. The bureau contracted for 100 domestics to be sent to Saskatchewan during the year and barely half have arrived. The girls are coming in ones and twos while 20 could be placed every month. Most of the demand is from farm women. The pay offered is from $20 to $25 a month and fully 50 per cent of the girls placed remain in the first position, while the remainder have to be changed once or twice. Out of 150 who have come under the assisted passage arrangement in the last year and a half only two have failed to repay the passage loan.

WEATHER

The highest point the thermometer could get yesterday was but 80 degrees, a long way from the high mark of 92 degrees on Wednesday. While no thunderstorms closed the recent heated spell here they were common and severe in Western Ontario. And by the way have you noticed how free from severe thunderstorms Peterboro has been during recent years? Both north and south and west, and less frequently in the east, reports have come in of electrical storms, some of which have done much damage, while this place has entirely escaped, or escaped very lightly. Lowest temperature last night 48 degrees. The air was cool and fresh, and though there was no frost, it was not far away.—W. P

PROBABILITIES.

Moderate to fresh northerly winds; fair and cool. Saturday—Moderate winds; fine and becoming a little warmer.

SPECIAL POLICE TO GUARD PUBLIC

Menace of Socialist Extremists in Britain is Recognized.

LONDON, August 21. Canadian Press. — The Daily Mail says that Home Secretary Sir William Joynson-Hicks, has decided in favor of the rapid recruiting of special constabulary as one of the steps necessary to safeguard the public against unrest fostered by the Communists. The Mail asserts that Socialists and Communist extremists are ceaselessly preparing for the struggle they wish to precipitate either when the time comes to give effect to the regulations of the coal commission or earlier should trouble develop in the railways.

The paper declares that John Wheatley who was health minister in Ramsay MacDonald's government is founding at Glasgow "workers' defence corps" which he hopes will achieve a membership of ten million men ready to fight against attacks on their standard of living.

COMMUNISTS TO DIE.

Three Sentenced In Warsaw, Pland-Faught Police.

WARSAW, Aug. 21.—(Canadian Press).—Death sentences were pronounced to-day against three alleged Communists captured in one of Warsaw's busiest streets on July 17, after a gun fight with detectives and a subsequent chase, in which a score of persons were wounded, several fatally.

MAN WANTED.
FARM HAND FOR MONTH OR LONGER; GOOD WAGES AND BOARD. CHAS. GRAHAM, OMEMEE. TEL. 47r1-2. 2d44 1781

TRIP TO GORE'S LANDING AND HARWOOD.
ON FRIDAY, AUGUST 21ST, STEAMER STONEY LAKE WILL LEAVE THE GEORGE STREET WHARF AT 9 A.M. FOR GORE'S LANDING AND HARWOOD. ROUND TRIP: ADULTS, 75c; CHILDREN 40c. 3d 17 19 21 1725

CITY TAXI 25c
LUXURIOUS SEDAN CAR
Service Deluxe
Day or Night Service
PHONE 2240
Bryden Weese, manager.
24d-51-1580

BASEBALL Championship Final Tomorrow (Saturday) at 3 p.m. at STEVENSON (Riverside) PARK
First Game for Championship of Central Ontario League

BOARDERS WANTED

WANTED — BOARDERS; CONVENIences; central; apply 491 Aylmer St. 12d-47-1576

BOARDERS OR ROOMERS — CENTral; all conveniences; phone 1383J. 2d-45-1522

BOARDERS WANTED — PRIVATE Board, married couple or two men, all conveniences; phone 1742F or apply 718 Water St. 3d-46-1796

POULTRY & EGGS

POULTRY FOR SALE — CHICKENS for sale, pullets; also hut and wire netting. 227 Antrim St. 2d 46-1789

LIVE STOCK FOR SALE

FOR SALE — GENERAL PURPOSE Horse; apply 188 Douro St., phone 778w. 3d-46-1791

FOR SALE—ONE DURHAM COW; apply M Long, Leahy's Lane, phone 2549f. 3d-21,24,26-1763

WANTED

WANTED—HENS AND CHICKENS— Phone H. F Doig. 2097F. 52d-62-1017

WANTED—FUR-FINISHERS WANTed. Apply Wm. Lech and Sons Ltd. 413 George street. 3d-44-1754

WANTED — GIRL OR BOY FOR coal office, state experience and salary expected; Box 1793 Examiner. 3d-46-1793

WANTED — DISCARDED ARTIFIcial teeth or bridgework wanted; any condition; cheque remitted upon receipt. L. Baker, 268 Crawford St., Toronto, Ont. 18d-54-1609

WANTED—A BUILDING TO MAKE small stable for one horse. Apply 338 Cameron Ave., East City. 3d-45-1777

WANTED — A THREE-ROOMED furnished housekeeping apartment, for couple with two children. Particulars to Box 1744 Examiner. 3d-44-1744.

ROOMERS WANTED—WILL GIVE breakfast or board if desired; apply 382 Stewart St. 4d-48-1762

WANTED — TO RENT — TWO OR three furnished rooms with two beds at the least; heated; lighted, etc., with privilege of light housekeeping. Apply Box 1745 Examiner Office. 3d-44-1745

WANTED — LOCAL TALENT FOR Thursday at the Royal; Scotch Night; all songs, music, dancing, etc., must be Scotch, phone 1253 or call at theatre; cash prizes to all. 5d-48-1767

WANTED—CARPET RAGS WANTed; call evenings: 87 Gladstone Ave. 3d--46--1809

MEDICAL.

DR. HUCHANAN, F.R.C.S., Edinburgh M.R.C.S., Eng., L.R.C.P., London, Eye, Ear, Nose and Throat Specialist Hours 9-11 a.m., 2-4 p.m., and 7-8 p.m. 'Phone 819. Office, corner Water and Murray streets.

DR. C. C. CRAGG—Eye, Ear, Nose and Throat Specialist. Office 295 Charlotte street, formerly occupied by Dr. Neal. Hours—9-11 a.m., 2-4 p.m., 7-8.30 p.m. Telephone: House 980J. Office 2185.

BARRISTERS AND SOLICITORS

J. W. REID—Barrister, Solicitor, etc. Successor to A. E. Dixon, 397 1-2 George street. 'Phone 620.

GORDON & O'BRIEN— Barristers Solicitors, Notaries. Money to loan on easy terms. Special attention to Patents and Trade Marks. 'Phone 219. G. N. Gordon, K.C., M.P., J. A. O'Brien.

S. T. MEDD—Barrister, Solicitor, Notary. Office over the Dominion Bank, corner of George and Simcoe streets. Telephone No. 22. Private funds to loan at current rates upon easy terms.

O'CONNELL & CORKERY—Barristers, Solicitors and Notaries. Money to loan at the lowest current rates of interest. Daniel O'Connell, John R. Corkery. Hunter street, two doors west of the Post Office.

DUMBLE & JOHNSTON—Barristers, Solicitors, etc. Office, over the Toronto Savings and Loan Company, George Street. D. W. Dumble, K.C., W. Johnson.

R. R. HALL—Barrister, Solicitor, etc. Peterboro, Ont. Office, corner of Hunter and Water streets, over the Canadian Bank of Commerce. Trust Funds to loan on easy terms of payment.

JAMES FORDYCE STRICKLAND— Barrister, Solicitor, Notary Public Peterboro. 'Phone 191. Money to loan. 375 Water street.

WILFRID F. HUYCKE, Barrister, Solicitor, Notary Public. 395 Water street. Telephone 239.

PECK, KERR & McELDERRY, Barristers, Solicitors and Notaries, Office, Water street, Peterboro. Money to loan at the lowest current rates of interest. Telephone 1980. E. A. Peck, F. D. Kerr, K.C., V. J. McElderry.

F. T. WEBSTER, Ontario Land Surveyor. Registered Professional Engineer, formerly with Lewis and MacRosie of Ottawa. 332½ George street.

TEAMING & CARTING

WANTED — MOTOR CARTING, ALL kinds, long or short hauling. Beatty Bros. 'Phone 2168-r91r2.

SITUATIONS WANTED

POSITION WANTED—YOUNG GIRL wants position as stenographer; has had training of accuracy and speed in both shorthand and typewriting. Box 1766 Examiner. 3d-44-1766

WORK WANTED — POSITION AS housekeeper for elderly couple; only small salary expected; apply Y.W.C.A. 3d-46-1792

FOR RENT

FOR RENT—7 ROOMED HOUSE ON Charlotte Street; conveniences, phone 2018F. 6d-46-1676

FOR RENT — GROCERY; SMALL stock; low rent; 2071m. 3d-44-1758ff

FOR RENT — HOUSE; 7 ROOMS; central; newly decorated; phone 1691J. 6d-49-1803

RENT — $15 PER MONTH; SMALL Cottage, newly decorated, very central; apply 293 Dalhousie St. 5d-47-1787

TO RENT — TWO COMFORTABLE small houses, near DeLaval; apply 211 Park St., south DeLaval, phone 2210w 3d-45-1786

FOR RENT—HOUSE AND STORE; stock and fixtures, light; rent reasonable; good corner. Phone 1060J. 3d-44-1695

TO RENT—FLAT—APPLY 273 DALhousie. 3d-45-1781

TO RENT — FURNISHED APARTment for month of September; all conveniences; apply 469 Gilmour. 3d-46-1807

FOR RENT — SEMI-APARTMENT; modern; also garage; apply 168 Antrim Street. 3d-46-1808

TO RENT—FINE MODERN HOUSE with furnace; apply 185 Dalhousie; phone 2208J. 3d-44-1752

TO RENT—ON SEPT. 1, 1925, NO. 374 Water St., apply 437 George St dtf.-1577

TO RENT—HOUSE; ALL CONVENiences; apply 49 Smith. 6d-47-1759

FOR RENT OR SALE—A MODERN Brick House; conveniences; in good locality; apply 559 Harvey St., phone 2206w.. 3d-46-1798

TO RENT — BEAUTIFUL FOUR roomed heated downstair apartment in good home; central; apply 601 Water St. 3d-46-1810

FOR RENT—NEWLY DECORATED five roomed house, at sixteen dollars per month; immediate possession; apply 372 George St. south. Phone 2325J. 3d-45-1748

TO RENT—6 ROOM BRICK, FULL plumbing newly decorated and painted, $25; west side; and a variety of others; apply 344 King St. 3d-17,19,21-1630

TO RENT — NICE FURNISHED front bedroom; very central; use of phone; board optional; phone 2032J. 6d-49-1805

TO RENT—TWO UNFURNISHED OR furnished rooms for light housekeeping; central; terms moderate; young couple, no children. Box No. 1790 Examiner. 3d-46-1790

TO RENT—COMFORTABLE HOUSE with all conveniences; clean, well decorated; choice location; Apply 183 Antrim, phone 2211F. 6d-44-1653

TO RENT — $22 PER MONTH; 7 roomed brick, full plumbing; handy to main part of city; phone 273. 5d-44-1711

TO RENT—MODERN APARTMENT; enquire 451 Water St. 26d-58-1515

TO LET—HOUSE, CENTRAL, ALL conveniences. Apply 480 Aylmer. 3d-44-1748.

TO RENT — 3 ROOMS FOR LIGHT Housekeeping; all conveniences; on bathroom floor; heated; use of phone; Apply 230 Dublin St. 12d-44-1501

TO RENT—NICE BRIGHT PARTLY furnished apartment; conveniences first class range and gas stove connected ready for use; 3 blocks north of C.G.E. on Dalhousie St. Handy to main part of city; apply 393 Dalhousie St., phone 273. 5d-44-1712

HOUSE TO RENT— 539 DOWNIE street. Apply 437 George street. dtf-1327

FOR RENT
MODERN HEATED APARTMENT IN Bank of Commerce Building. Immediate possession. Apply 437 George street. dtf

FOR RENT—HEATED OFFICE ON George street. Apply 437 George street. dtf

FOR RENT — APARTMENT "D" Nova Scotia Apartments. Immediate possession. Apply 437 George street. dtf

FOR RENT
6-Roomed Apartment in west end. Hot water heated, hardwood flooring. Apply 1414w. 8d-44-1749

HILL, WEDDELL & HILLS
General Insurance Agency
ESTABLISHED 1883
Phone 14 124 Hunter Street West

HELP WANTED—Female

WANTED—A GIRL OR WOMAN for general house work, small family. Apply 153 Park street. 2d-44-1772

FEMALE HELP — CAPABLE GIRL for general housework; Scotch girl preferred; apply 558 Gilmour St. 3d-46-1762

WANTED — LADY BOOKKEEPER, state experience and other qualifications, in hand writing. The J. M. Green Music Co., Ltd., Charlotte street. 3d -45-1774

WANTED — EXPERIENCED COOK General, also girl 15 to look after small child and assist with other household duties. Apply Box 1759 Examiner 3d-45-1759

WANTED — A YOUNG GIRL WITH some experience in housework and accustomed to children. Apply 483 Water St. 3d-46-1773

WORK WANTED

WORK WANTED—YOUNG WOMAN wants housekeeping for small Protestant family; box number 1650 Examiner. 6d-44-1650

WORK WANTED — AN EXPERIenced middle aged lady (widow) reliable, wishes position as housekeeper, good cook, or would look after elderly lady and gentleman. Phone 2231J.. 3d-44-1768

SALESMEN WANTED

WANTED — RAGS, BONES, OLD stoves, copper, brass, zinc, rubber, auto tires, wood ashes. Will send a man and clean your cellar or ash house free of charge. Address Stevens, 364 Mark street, or 'phone

LOST

LOST—PARCEL OF LAUNDRY ON George St.; finder please leave at Examiner. 3d-44-1764

LOST—BOSTON TERRIER, BROWN Brindle, cyst on eye; phone 1055. 3d-46-1806

LOST—LOST ON THE KEENE ROAD a spare wire wheel. Finder please phone L. Florence 1888. 2d-45-1801

LOST — WHITE BULL TERRIER female; finder phone 1385J or apply at 15 Brown St. 3d-46-1811

LOST — AT ENNISMORE SOCIAL Ladies' gold watch, name inside; keepsake; return to M. McAuliffe, Omemee R. R. No. 1 or phone 2018F. 2d-45-1813

LOST — ON THURSDAY IN BUSIness section of city, $10 bill; Finder leave at Examiner. 3d-46-1800

LOST—SPARE TIRE AND RIM; ALso tire cover, between Peterboro and Crowe's Landing by way of Lakefield, size 33 by 5. Finder please leave at police station or phone 1655J. 3d-45-1782

LOST—STRAYED FROM THE PREmises of T. B. Jones, R. R. 2, Omemee, about 3 weeks ago, black and white heifer, two years old; finder please communicate with above address. 3d-46-1799

HOUSES, REAL ESTATE

FOR SALE — NEW HOUSE ON Monagnan Road, centre hall plan; oak floors throughout. Moderate price. Terms to suit purchaser. Apply 437 George street. dtf

FOR SALE—SMALL HOUSE, WITH large lot; also Maxwell car; good condition; phone 1705. 3d-45-1775

REAL ESTATE—GOOD COMFORTable home at most reasonable price, centre hall plan, easily heated, one coal grate and one electric grate; first class verandah; all modern conveniences; Wm. Madill, 554 Aylmer street. 3d-46-1804

FOR SALE—ONE DOUBLE HOUSE and one frame house on London street on very easy terms of payment. Or will rent to suitable tenants on prospect of buying. For further particulars as to terms, etc., apply to The Review Office, Peterborough. 26d-50-1552

FOR SALE OR TO RENT—MAPLE Grove Farm, 200 acres, lot one, concession twelve, Cavan; ideal for stock or general farming. Good house, stone foundation, frost proof cellar; good barn, stone foundation 30 x 60; good water, flowing spring in pasture; 25 acres good wood, maple and basswood; splendid pasture; terms easy; immediate possession; 11 miles from Peterborough; 3 miles from Bethany; 3-4 mile from Franklin P.O. Apply at the Review Office, Peterborough. 26d-50-1553

FOR SALE OR RENT—DESIRABLE red brick six roomed house, fully modern, conveniences, with good furnace; built 1916; good verandahs, front and back with balcony, outside cellar entrance; outside painted this year; fireplace; gas stove connection; water tank electric heater; gardens front and back well cultivated; roses, strawberries and raspberries; will sell for cash or easy terms at reasonable price; might rent to good tenant; apply after 6.30 p.m., 49 Alfred St., phone 2055w. 1d-44-1738

AUTOS FOR SALE

FORD COUPE FOR SALE—IN EXcellent condition; price $375.00; apply 168 London St. 3d-48-1802

FOR SALE—FORD TOURING, 1922 model, in good condition; phone 2025J. 3d-45-1783

CAR FOR SALE—'20 FORD TOURing car in good running order; $195 cash; 401 Wolfe St. 3d-44-1757

CAR FOR SALE — FORD TOURING in good condition, cheap; apply 343 St. Joseph St. 3d-44-1765

KIWANIS HEAR ADDRESS ABOUT VOCAL MUSIC

Singing Is the Natural Reaction of Genuine Feeling.

EUROPEAN APT.

Children Should Receive Training in Choral Work While Young.

A new member was introduced to Kiwanians to-day at their luncheon in the person of Frank White. Joe Johns performed the introductory ceremony. Prizes were drawn by Carl Brown, Charles Lacheur and R. A. Carman. President Charlie was fined because he had the privilege of sitting beside a lady. He gladly paid and imposed a tax on the sergeant-at-arms who appeared without his distinguishing button.

Francis Sutton then delivered a paper on Singing in the community and dealt with the subject in such a manner as to show a thorough understanding of the facts.

Singing is a natural and spontaneous reaction of genuine feeling and different types of song denote the depth and poignance of such feeling. Marching troops lighten their burdens with song and people at their work find the time passes more pleasantly and happily if their tasks are accompanied by vocal music of their own making.

Music is incorporate with the body and it should be as natural for human beings to sing as for the birds in the trees.

Most of the European countries encourage choral work and men at coal mines will rush through luncheas to engage in group singing in the hillsides.

Welsh people sing as a class because training in part singing is received in youth.

Singing should be encouraged in every home where it might well be employed to knit more closely the bonds of home life which palpably becoming dismembered in this age. Every child should receive encouragement at home and definite training in school that he might be incited to develop natural aptitude. Children's choirs should be generally established in the churches and an abundance of trained singers would be the natural result.

Mr. Sutton made a sweeping indictment of popular music which finds such a demand to-day. If such music was good why does it not stand the test of time? On the contrary it is scrapped as soon as the newness wears away and is superseded by the other barbaric paeans which follow.

Children reared in the atmosphere lose the fine sense of proportions and the discriminatory sense which picks out the good and casts the evil aside. Good music is necessary to balance the aesthetic rations on which humans feed. Phonographs, radio and player-piano are all used principally for catering to the jazz addict whereas they might be devoted to loftier purposes.

The phonograph could profitably be used in schools that children might listen to good music supplemented by the teachers preparations. Children have a national aptitude for music and Mr. Sutton was anxious that Kiwanis might assert itself in fostering the love for and teaching of music in the schools.

FOR SALE

FOR SALE—FIRST CLASS CRAB Apples; 466 Mark. 3d-44-1760

FOR SALE — SMALL WRITING Desk; apply 585 Aylmer St. 3d--45--1778

FOR SALE — HOME COMFORT range; steel throughout; splendid condition; extra large reservoir; ideal for farmer; leaving city; 208 Rubidge Street. 3d-46-1814

FOR SALE — 1 SET OF BUSINESS College books, $2.00; 1 lacrosse stick $2.00, new; 147 Hunter St. E. 3d-46-1815

FOR SALE — AUTO KNITTER; brand new; apply 174 Hunter St. 3d-45-1780

FOR SALE — 16 FT. BASSWOOD Canoe, good condition, $25; Apply 35 Lafayette Ave. 3d-46-1795

FOR SALE — PANDORA COAL Range in first class condition; 14 Inverlea St. 3d-46-1797

FOR SALE—KITCHEN RANGE, IN good condition. Apply 417 Downie street. 3d-45-1773

FOR SALE — ONE GOOD RUBBER tired top buggy and pair of extra shafts; 169 Hunter St. East. 3d-45-1776

FOR SALE—SINGER SEWING MAchine $8; leaving city; Apply 161 Antrim. 3d-44-1734

FOR SALE—CHILD'S STROLLER IN good condition, $6; apply 553 Roger St. 3d-44-1770

FOR SALE — CEMENT BLOCKS, pier caps, cement drain tile, well tile on hand. 100 Bennett St. 26d-56-1432

FOR SALE—FUMED OAK DINING room suite, practically new and a bargain. Apply 394 London street. 3d-4-1745.

FOR SALE — PLUMBERS' STOCKS and Dies; set Testing Plugs; round Oak Heater, large size. 125 Stewart St. 3d-44-1767

FOR SALE — ANNEX WITH HOT water front, cook stove, Quebec heater with a hotwater jacket; gramaphones; Chest of Drawers; dressers and stands; coal oil stoves; wanted to buy used furniture; 84 Hunter St. Phone 1958w. 3d-44-1755

FOR SALE—CLOVER HONEY, 5 LB. 63c; 10 lb. 1.25; Boyle's Grocery. 13d-52-1715

JOPLING'S NORTH STORE

PHONE 275 Our Service Is Prompt

Spring Lamb Chops, lb. - 35c
Shoulder Cuts of Spring Lamb.....30c
Breasts of Spring Lamb.....20c
Legs of Spring Lamb.....40c
Loins of Spring Lamb.....38c

T-Bone Steak, lb - - - 25c
Round Steak, lb.....25c
Rump Roast Beef, Boneless.....22c
Ribbed Rolled Roast, Prime.....25c and 28c
Prime Roasts Beef.....15c
Pot Roasts Beef, Meaty.....12½c
Rump Roast Beef, full cut.....15c
Wedge Roast Beef.....20c
Thick Plate Rib Boil.....12½c
Fancy Sirloin Roasts, Rolled.....30c
Hamburg Steak, 2 lbs.....25c

Streaky Pork, Sliced or Piece, lb **25c**
Shoulder Cuts Young Pork.....25c
Ham Cuts of Young Pork.....30c
Fresh Butts of Young Pork.....25c
Loin Pork Chops, trimmed.....35c
Small Pork Sausage, lb.....20c

Thick Breasts of Veal, lb. 10c
Thick Roasts Prime Veal.....18c
Filets of Veal.....28c
Rump Roasts Veal.....20c
Stewing Cuts.....10c, 12c
Veal Chop.....25c

Peameal Pickle Back, 40c
Breakfast Bacon, Half or Whole,.....38c
FULL LINE READY-TO-EAT MEATS
Everything in Smoked and Cured Meats.

HELP WANTED—Male

BUSHMEN WANTED—SCHROEDER Lumber Co., Pakesley; apply to Giles Stone, 618 Bethune St. 3d-46-1794

WANTED — YOUNG MAN WITH some practical experience in Warm Air Heating to act as factory representative in charge of sales and installations. Permanent and very remunerative position for ambitious and aggressive young man. Give references and experience. Box No. 1740 Examiner. 3d-44-1740

NOTICE

WANTED—FOR NEXT THURSDAY night at the Royal; Irish singers, dancers, musicians; cash prizes to all; Remember it must be Irish! Apply phone 1253 or call at theatre. Ask for Mac. 5d

BOATS FOR HIRE—BY THE HOUR, day, week or month. Rates reasonable. Phone 2424W. Reid's Boat Livery, Lansdown St. E. 52-182-238

NOTICE—HENRY BROS. CARPENters and builders. Estimates given on new and repair work. Hardwood flooring a specialty. 'Phones 1034 or 2008W. 552 Aylmer street.

NOTICE — C. WHITE HAS PURchased a milk route from J. M. Heard, and is willing to give his customers the best service that can be given. 3d-44-1756

NOTICE — CHIMNEYS AND FURnaces cleaned; phone 1851w. 26d-55-1691

GIPSIES' WAGON IS 6-CYLINDER

Nomads Take to Auto and Radio Drowns Out Strains of Violin.

BALTIMORE, Aug. 20. — Even the gipsies have surrendered to modern speed.

Time was when long caravans of one-horse wagons moved along the roads, from them peeping black-eyed women, gold spangles dancing against their hair and dangling from their ears, dressed in vivid striped basques and wide, flaring skirts of flowered material. With them were their household effects, to be set up on reaching a camping place. On the box of each wagon and as outriders were fierce-looking men, whose features relaxed into calm expressions in the evening when, sitting around a camp fire, they listened to the minor strains of a violin in the hands of a swaying temperamental youth.

Crude oil lamps illumined their tents, hung at the entrance with burlap bags. The ground served as their dining table and beds. Horses roamed about. Mud-stained wagons served as lodging for the dogs.

Now all this is beginning to change. Automobile tourists in the East have noted the metamorphosis. Along the roads speed shining automobiles. In them are the same gipsy men and women, but not the queer assortment of luggage. This is carefully stored in trailers. Ribbons of many hues decorate their machines, and tiny feet, displaying red and green slippers, protrude over the side.

Interior decorations are not lacking. In some may even be found Maxfield Parrish prints. On the ground are matted rugs. And through these surroundings move women in the same gayly colored attire as of old and men with scowling looks dressed in the same corduroy suits. But in the younger generation may be found a discordant note. One sees a youth wearing linen knickerbockers and golf hose. He compromises with the old order by having bound a bandana kerchief, a medley of lively colors, around his head, hiding ears from which hang two large brass curtain rings.

THOMASBURG NEWS

THOMASBURG, Aug. 20—Mrs. D. Hollinger of Fuller spent Monday at Mr. C. S. Fennell's home.

Mrs. (Rev.) R. T. Ritchards visited Mr. and Mrs. H Vance and friends here last week.

Miss Mildred Harrison returned home on Tuesday after spending a few days in Trenton.

Mr. and Mrs. W. Vance motored to Kingston on Tuesday.

Mr. Kilpatrick of Deloro is visiting at Mr. T. Downey's home.

Rev. Mr. and Mrs. W. R. Merrick of Morven visited Mr. and Mrs. J. H. Blakely and other friends here last week.

Mr. Charles Knox of Glen Miller is visiting his uncle, Rev. J. D. Knox.

Master Albert Mulvey was the guest of Master Frederick Porter on Sunday.

Misses Ruby and Audrey Holbert visited their uncle, Mr. Edward Blakely of Chapman on Wednesday. Miss Bernice Blakely returned with them for the week end.

Mr. Stanley Morton of Linhurst visited his brother, Mr. W. A. Morton and Miss Verna Morton returned home with him.

Miss Isabel Free visited her uncle, Mr. F. Porter, last week.

Mrs. E. Way called on Mrs. H. Vance on Sunday evening.

Mr. Douglas Fennell of Smith's Falls is visiting his uncle, Mr. C. S. Fennell.

Miss Mary Robinson spent Thursday at Mr. H. Mulvey's home.

Master Albert and Miss Olive Mulvey were the guests of Mr. J. H. Blakely for tea on Thursday.

Miss Helen Ketcheson of Calgary is visiting her brother, Mr. W. L. Ketcheson.

Miss Lucy Haggerty of West Huntingdon visited Mrs. W. McTaggart last week.

Master Albert Mulvey spent Monday at Mr. W. A. Morton's home.

Mrs. W. Moynes and daughters, Florence and Mildred, Mrs. C. Carelton, and Miss Mary Howe called on Mrs. E. Carter at her mother's home on Friday.

Mr. Herman Elliott of Wellington spent Sunday at his home here.

Quite a number motored to Bon Echo Inn on Sunday.

Mr. and Mrs. C. Adams entertained visitors from Napanee on Sunday.

Mr. and Mrs. Edward Carter and Miss Mary Howe called on Mr. and Mrs. H. Mulvey and Mrs. S. Clare on Sunday afternoon.

Mr Harold Miree of Boulter spent Sunday in the village.

Mrs. G. Simmon of Toronto called on Mr. and Mrs. W. Holbert on Friday evening.

Mrs. E. Coulter called on Mrs. E. Way on Monday.

A WOMAN'S WAY.

Mother—"What are you doing, Ethel?"

Ethel—"I am watching our new neighbor—she is hanging out her wash."

Mother—"Well, my dear?"

Ethel—"Well, I am trying to get a line on her."

Summer Cottages To Rent

TO RENT—COTTAGE AT CHEMONG Apply J. Flige, Chemong Park. 6d-45-1699

SUMMER COTTAGE TO RENT — A beautiful cottage, well furnished, on lake front, for balance of season; apply 558 Gilmour. 3d-15-1660

FOR SALE.

Brick house situated in south end, modern, large lot 45 x 200 ft., in first class condition, price.$3500.00
Brick House—situated in south end, partly modern, price.....$2600.00
Brick house—situated in west end, hardwood floors, modern, large lot, good terms, price $3700.00
Brick House—8 rooms, modern, hardwood floors, situated in south end, immediate possession, terms $4000.00
Brick House—7 rooms, modern, hardwood floors, large lot, situated on Water St North, terms....$4800.00
Building lot, situated near Engleburn Ave., 46 x 96 feet, owner will sell on terms, price.....$450.00
For particulars and inspection, apply

J. T. O'CONNELL & CO.
136 Hunter St., W. Peterborough
Office phone 276 - House phone 1389
A. Mills, agent, phone 1493w

RAILWAY TIME-TABLES.

CANADIAN NATIONAL RAILWAYS
All Trains Daily Except Sunday.
(Corrected to date.)

No. 91—7.10 a.m., for Lindsay and Toronto.
No. 96—8.10 a.m., for Port Hope and Toronto, Montreal, Halifax and Portland, Me.
No 98—8.35 a.m., for Hastings, Campbellford, Belleville and points on the main line east.
No. 371—8.30 a.m. for Lakefield.
No. 92—12.00 noon for Lindsay, Port Hope, Ottawa, Toronto, Buffalo, New York and Philadelphia making connection with the International Limited for London Detroit, and Chicago.
No. 100—12.15 a.m., for Hastings, Campbellford, Belleville and Ottawa.
No. 373—12.05 p.m. for Lakefield.
No. 95—5.34 p.m., for Lindsay, Orillia, Midland, North Bay and Toronto.
No. 375—Leave 5.40 p.m. for Lakefield.
No. 99—8.13 p.m. for Lindsay.
No. 94—9.10 p.m. for Port Hope, Montreal and Boston, Halifax and Portland. Carries sleeper for Montreal.

CANADIAN PACIFIC RAILWAY.
(Corrected to date.)

GOING EAST—
12.05 p.m.—Norwood, Havelock, Bonarlaw, Tweed, Perth, Smith's Falls, Kingston, Ottawa, Montreal and intermediate points daily, On Sunday this train proceeds east only as far as Havelock.
8.20 p.m.—Indian River Norwood, Havelock and Tweed. Daily except Sunday.
11.55 p.m.—Haylock Tweed, Kingston, Perth, Smith's Falls, Montreal, St. John, Boston and New York. Daily except Saturday.
12.55 a.m.—Havelock, Tweed, Kingston, Perth, Smith's Falls, Ottawa.
GOING WEST—
1.25 a.m.—Myrtle, Toronto, Guelph, Goderich, Hamilton, Galt, Woodstock, St. Thomas, London, Chatham, Detroit, Chicago and New York. Daily.
6.00 a.m.—Toronto (Yonge street), Owen Sound, Teeswater and intermediate points. Daily except Sunday.
7.35 a.m.—Toronto, Hamilton, Brantford, Buffalo, Rochester, Boston, New York Galt, Woodstock, London, Chatham, Detroit and intermediate points between Peterboro and Toronto. Daily except Sunday.
9.35 a.m.—Bethany, Lindsay, Orillia, Port McNichol and intermediate points. Daily except Sunday.
3.35 p.m.—Toronto, Hamilton, Brantford, Buffalo, New York, Galt, Woodstock, London, Windsor, Detroit, Chicago and intermediate points between Peterboro and Toronto. Daily.
6.50 p.m.—Lindsay, Toronto and intermediate points. Daily except Sunday.

DEPARTMENT OF RAILWAYS AND CANALS, CANADA
Trent Canal
Young's Point Section
Notice to Contractors

SEALED tenders, addressed to the undersigned and marked "Tender for the Construction of Young's Point Section, Trent Canal," will be received at this office until 12 o'clock noon, standard time, on Tuesday, September 8th, 1925.

Plans, specifications and form of contract to be entered into can be seen on or after this date at the office of the Chief Engineer of the Department of Railways and Canals, Ottawa, and at the office of the Superintending Engineer, Trent Canal, Peterborough, Ont.

Copies of plans and specifications may be obtained from the Department on the payment of the sum of ten dollars. To bona fide tenderers this amount will be refunded upon the return of the above in good condition.

An accepted bank cheque for the sum of $10,000 made payable to the order of the Minister of Railways and Canals, or Dominion of Canada Bonds to the same amount or Dominion of Canada Bonds and accepted cheques, if required to make up the amount, must accompany each tender, which sum will be forfeited if the party tendering declines entering into contract for the work at the rates stated in the offer submitted.

The cheque or bonds thus sent in, will be returned to the respective Contractors whose tenders are not accepted.

The cheque, or the cheque and bonds, of the successful tenderer will be held as security or part security for the fulfilment of the contract to be entered into.

The lowest, or any tender not necessarily accepted.

By order,
J. W. PUGSLEY,
Secretary.
Department of Railways and Canals,
Ottawa, August 14th, 1925.
3d-17,19,21-1713

DAVIS-THOMPSON COMPANY, LTD.
Insurance and General Agency
433 GEORGE ST. PHONE 40

4% INTEREST, compounded Half-Yearly, Paid on Deposits

One Dollar opens an account. Special facilities afforded Depositors for the convenient transaction of their business, and accounts are subject to cheque withdrawal.

For Sums of $100 and upwards this Company's Debentures are issued in terms of one to five years, bearing special rates of interest, depending upon the term of investment.

TORONTO SAVINGS AND LOAN CO.
435-437 George Street
Peterborough

"BRINGING UP FATHER" — Geo. McManus

ENNISMORE BOYS DRAW TO A CLOSE REUNION FEASTS

Many Visitors Rekindled By Concourse of Old Inhabitants.

SPORTS DAY.

Strenuous Afternoon Followed by a Specially Prepared Fowl Supper.

Ennismore Old Boys and Girls continued their festivities until last night, and a happy time they made of their reunion. People widely separated by a gulf of years were brought back together for a short space and had a busy time recounting past events which linked them in a common bond of kinship.

All through the day a service was maintained from the city to Ennismore, and every car was loaded to city. In the afternoon a programme of sports was run through and old boys and girls as well as their sons and daughters demonstrated their agility in races and numerous novelty events, while refreshment booths were kept busy satiating arid throats.

A number of games on the lawn received their full share of attention and small knots of erstwhile pals could be seen in all parts of the ground hob-nobbing and introducing the well known query. "Do you remember the time when——?" And apparently there was much to remember, for the sessions appeared to be of endless duration.

In the evening a fowl supper was dispensed in the hall, and Ennismore cooks had brought all their magic to bear upon the result. While the edibles were stowed away with marked efficiency, it by no means stemmed the torrential flow of recollection and experience. Everyone marked the changes which had transpired within a comparatively short time, and marvelled on the work which had been done in improvement and lessening of arduous tasks.

After the supper the crowd was swelled to greater dimensions by many others who came to lend their patronage in making Ennismore's effort a success. All games on the grounds were conducted at full pressure and that spirit of light-hearted buoyancy was present which makes one forget the work-a-day trivialities and gives pure enjoyment. Everyone had a good time, and had it in such a manner that it came naturally rather than by determined effort.

Night slowly drew its curtains over the scene, bringing to a close the memorable event. An incident in the lives of all Ennismore people, for it will be treasured in the hearts of all.

Memories have been rekindled; old haunts revisited, which will give pleasure in the white years ahead.

PORT COLBORNE LIQUOR SEIZED

Four Men Arrested Thursday With Cargo of Rum on Boat.

PORT COLBORNE, Aug. 21 (Canadian Press).—The police believe they have got at least closer to the leaders in Port Colborne's bootlegging ring, following the arrest of four men and the seizure of over 100 cases of ale, gin and whis? key yesterday. Four men arrested are Grant Snider, Arthur Hill, Joseph Rogers and Gordon Kennedy.

All the liquor seized was the cargo of a rum boat that was unloaded at Morgan's Point, seven miles west of Port Colborne, early yesterday morning, according to the story the prisoners, are alleged to have told the police, and more arrests are expected.

HUSBAND AND NURSE MISSING

Car Found at Kingston Told in Letter to Wife.

KINGSTON, Ont., Aug. 21 (Canadian Press)—The mystery, with its possibility of foul play, created by Mrs. Clarence W. Walker of Syracuse, N.Y.., receiving an unsigned letter but evidently written by her husband to the effect that his automobile would be found in Kingston dwindled last evening to what is apparently an elopement. Mrs. Walker, who arrived last evening informed the police that she, Walker and a young nurse had been in Simcoe, Mrs. Walker's former home, that on August 11th Walker left in his car with the nurse, presumably for Buffalo from where she was to proceed to her home in Syracuse and that since then she had seen neither of them.

The car was found last evening by police in a garage where Walker who was accompanied by a young girl answering a description of the nurse left it on August 12th saying that they were going on to Detroit next day and that the car would be called for. Mrs. Walker accompanied by a police officer searched the hotel registers last evening but found no one had registered whose signature resembled her husband's.

You will find many things you thought you couldn't afford in the Classified Ads. of the Examiner.

DRIVE FOR VOTES ALREADY UNDER WAY THOUGH NOT YET IN THE OPEN

Only Two of Federal Cabinet Were Opposed To Election.

STILL SILENCE.

OTTAWA, Aug. 21.—To all intents and purposes the federal election compaign is on. Dissolution has not taken place and probably will not until the governor-general comes back to Ottawa, but the moves and manoeuvres of the political machine and comings and goings by members leave little if any doubt that the present parliament has had its last session. Some time in the fall, in late October or early November, a new one will be chosen.

All the signs point that way in sequence to the cabinet sittings of the week, and ministers who have left the city have gone to get their fences in order.

Only Two Opposed.

It is said that only two of the cabinet have opposed the idea, although a third has not been overly enthusiastic. The others think that nothing is to be gained by delay, and they foresee possible trouble arising from another session. Their view, it is now apparent, will prevail. The cabinet may not have a meeting for a week, but when it occurs an announcement is expected, though the formality of dissolution might be deferred. In 1921 the coming of an election was proclaimed in September, although parliament was not dissolved till October. The list of returning officers is now being completed and other arrangements made.

Liberals Irritated.

If any official intimation is being delayed, and silence on the subject causes some irritation in the government party, there is little reticence unofficially. With the Conservatives actively campaigning and nominating conventions being held by all parties all over, the possibility of any retreat is now being scouted. A certain wing of the Liberal members whose constituencies ar not in the best of shape and who have opposed this course, have been given to understand that local conditions should not preclude action which the great majority consider expedient.

Appointments.

Before dissolution comes, some shifting in portfolios is forecast, and the retirement of a few of the ministers is certain. Likewise, there may be a reduction in the number of ministers by the merger of two or three of the departments. Eight senate vacancies and nearly a dozen judgeships will be filled, along with several minor vacancies. There is no embarrassment from lack of aspirants.

The exact time of polling is not known or even determined, but there is every reason to believe that Mr. King's personal inclination to go to the country is supported by the preponderance of the cabinet and that the course is to be followed with a general elettion probably at the end of October.

Rt. Hon. Arthur Meighen returned to Ottawa this morning from London. He will leave again to-morrow to address a Conservative picnic at St. Catharines.

BRAIN WAVES NOT FIGURE OF SPEECH

Transmit Oscillations Which Can Be Detected On Wireless Sets.

PARIS, Aug. 21. — Canadian Press —"Brain waves" are not a mere figure of speech, but a scientific reality according to the Italian savant, Ferdinando Cazzamali, Professor of Neurology at the University of Milan of whose latest experiments Dr. Osty has just revealed sensational results.

Cassamali declares that the human brain actually does transmit electromagnetic oscillations or waves which can be registered by ordinary wireless receiving sets.

The Difference

First Chorus Girl—"And did he get hotheaded when you hinted for some lunch?"

Second Chorus Girl—"No; he got cold feet."

WELCOME PERSONALS.

WELCOME, Aug. 21.—Rev. Mr. and Mrs. Snell, returning from their holidays, called at the parsonage on Wednesday.

Among those present at Cobourg Horse Show, from Welcome, on Wednesday were: Misses Gertrude and Helen Lewis, Miss Florence Clare, Mr. George Lewis, Mr. Henry Thomas, Miss Margaret Thomas, Mr. and Mrs. Claire Simmons and children and Miss Vivian Bunner.

Miss Vivian Bunner is spending a few days with her sister, Mrs. Claire Simmons.

Miss Gertrude Lewis has taken third and second prize, in driving "Morgan" her horse, at Cobourg Horse Show.

Mr. and Mrs. Rev. D. R. Clare left on Monday for their holidays.

Mrs. Thomas, with her children, Margaret, Virginia and Henry, returned to her home in Michigan on Thursday.

CELEBRATE SIGNING OF MAGNA CHARTA

Many Attend Service Commemorating Great Day in English History.

LONDON, Aug 21 (Associated Press).—A service held recently on the spot where the barons met King John commemorated the 710th anniversary of the signing of Magna Charta.

Many members of the clergy, Boy Scouts, fire fighters, representatives of friendly societies and hundreds of others marched for two miles from the village church of Egham across the Mere to the Old Windsor End, where speeches were made in the enclosure by the Right Rev. Bishop Darlington, of Harrisburg, Pa., and Sir Joseph Cook, the High Commissioner for Australia.

Nearly 10,000 attended and with bowed heads they repeated the following prayer in unison:

"We praise Thee, O God, for the great deed in this place 700 years ago, whereby the laws and liberties of the realm were defended against tyranny and a victory was fought for justice and freedom."

"A burglar broke into our house last night."

"What did he get?"

"Practice."

AT THE FINAL JOURNEY OF SIR ADAM BECK

A nation mourned on Tuesday when Sir Adam Beck was borne to his lest resting place beside his wife in Hamilton Cemetery. Tens of thousands of grief-stricken people, men of high station and low, women and children of all creeds, were united in a common sorrow.

Top, shows the pall bearers carrying the casket from St. Paul's Cathedral, London, where the body of the Hydro Knight had lain in state for nearly three hours before a final oration was delivered by Bishop Williams. Alongside, in the Cemetery at Hamilton, where Sir Adam was laid to his final rest, beside his wife, to whose memory the tall cross seen in the background is raised. Below, is the funeral cortege passing through the streets of London, where the Hydro Knight had lived and labored.

MOSCOW SHOWS RENEWED LIFE

Some Large Buildings Are Going Up And More Open For Business.

MOSCOW, Aug. 21.—After a year's absence Moscow, the Soviet capital, appears considerably changed. For the first time since the revolution a number of large buildings are being constructed, not merely renovated or completed as heretofore. The city presents an aid of greater animation with several lines of auto busses and new taxicabs—as yet a small number—nd many street car extensions, especially in the suburbs. There is the usual Summer painting of house fronts, but many still need paint and give the side streets a slovenly appearance.

More shops seem to be open than before, but there is an obvious shortage of goods and prices are excessively high. People have unquestionably a more cheerful appearance and the general average of dress has improved. This is doubtless due to expecttion of a bumper crop, which now and for many years to come will be the barometer of Russia's prosperity.

Popoff, chief of the Statistical Bureau, recently gave out an interview stating the crop total would be about 2,000,000,000 bushels, instead of the previous estimate, below 1,750,000000. This, he claims, will allow the export of not less than 225,000,000 bushels, while leaving the Government a reserve of nearly double than.

Paradoxically enough the better the crop the greater will be the difficulty in meeting the demand of the peasants for cheap goods which it is now clear Soviet industry cannot do. The problem is expected to be solved by extensive importations.

A noticeable feature of the city is the extraordinary number of cats and young children. The latter are playing everywhere in the streets squares and public gardens, gayly decorated with flowers. The children are plump and healthy and it is claimed there is now none of the city's population suffering hunger. Certainly the number of beggars has greatly diminished.

It is striking to see the increase in the proportion of red-capped and red-ribboned girls—members of the Communist youth organization—among the juvenile population. The organization now has 1,300,000 members and refused admittance to fully 1,000,000 more owing to lack of teachers and trainers. The junior organization, "Young Pioneers," or the Communist Boy and Girl Scouts, has increased in similar proportion with the same limitation regarding teachers.

"Give us four year to teach the children and our work will stand." Lenin once said. They have had eight and it looks as if they had got the children fast enough.

Despite high prices, restaurant gardens, cinemas, etc., are crowded, which is perhaps a less favorable sign than appears, because it indicates a majority are still spending money as fast as making it, either through memory of the past or uncertainty as to the future.

NATIONAL GROCERS' OFFICIALS

ARCH FOSTER.

President National Grocers' company, limted, which has just merged Ontario wholesale grocery houses with 37 jobbing establishments. For a number of years Mr. Foster has been president of National Grocers, limited, North Bay, the largest jobbing house in the province, with branches at six points in the north country.

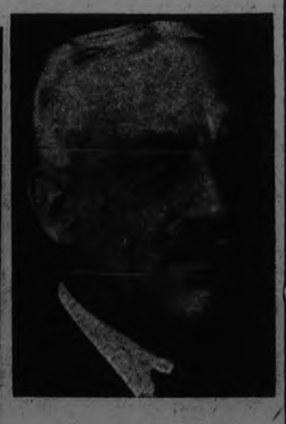

A. C. PYKE

Secretary National Grocers' company, limted, which has just merged Ontario wholesale grocery houses with 37 jobbing establishments. Mr. Pyke has been secretary of the Canadian Wholesale Grocers' association, and of the Wholesale Grocers' Association of Ontario, for the past nine years. He was formerly in the grocery brokerage business in Halifax.

WEDDING BELLS

LEAL—McCALLUM

On Wednesday, Aug. 19, at St. George's Church, Norman Leal and Mary McCallum, both of Marmora, were united in the bonds of holy matrimony. The wedding was a quiet one. Rev. J. L. Hughes officiated.

TRIPLETS PUT IN NEW CLASS AT EX.

Mothers' Zeal Responsible and Medal Given for Best Trio.

TORONTO, Aug. 21.—(Canadian Press).—There will be a class for triplets at the baby show at the Canadian National Exhibition this year. It came about through the zeal of the mother of a trio of chubby babes to have her offspring entered in the competition. They told her there was no class for triplets. "All right", she said, "I'll enter two as twins, then, and all three as singles." There's no beating a mother with that spirit, the managing director of the fair gave orders there should be a triplets class. The prize is a silver medal and $25.

TURKEY TO DEMAND LEAGUE SETTLEMENT

Both British and Turks Prepared To Attack Findings.

GENEVA, August 21. Canadian Press. — Turkey is preparing to demand a show down when the September council of the League of Nations considers the boundary of Irak as treated in the report of the Mosul commission.

Turkey will oppose the postponement of a decision which it is believed the league contemplates as the result of a predicament arising from the commission's report.

Both British and Turks are prepared bitterly to attack the methods and the findings of the commission, and all the indications are for an extremely complicated session.

Delicious Summer Dishes WITH
BENSON'S PREPARED CORN
The original CORN STARCH since 1860. Don't accept substitutes.
THE CANADA STARCH CO., Limited
MONTREAL
BP7
A FRIEND OF THE FAMILY

TEACHERS TRIP TO NORTHERN ONTARIO

Special Train of Six Coaches Will Leave Toronto Union Sunday.

TORONTO, Aug. 21 (Canadian Press)—The Ontario teachers' trip to Northern Ontario, which has become an annual event commences on Sunday evening when a special train of six coaches leaves the Union Station for Sudbury. Teachers who are making this trip have been selected as delegates by teachers' institutes of the province and will be expected to supply a detailed report to their organizations at meetings in October.

VOICE OF THE PEOPLE.

To The Editor of The Examiner:

Sir.—"Old Timer," in your paper of Thursday asks prohibitionists to get ready for the fray. We are to have more coercion. Are we? It is a poor rule that doesn't work both ways. "Old Timer" does not seem to be able to learn anything. He seems satisfied that he and his friends are going to do just about as they like with the rest of the community. Once again I say that it is a poor rule that won't work both ways. Have you brains enough to understand that my friend?

A FREE MAN AND NO NIGGER.

ST. PETER'S UPPER SCHOOL RESULTS

Standing of the Pupils In The Various Subjects.

Upper School results at St. Peter's School were as follows:

Clare Black—Eng. Comp. 2, Eng. Lit. 2.

Gregory Castricum—Lit. C, History C, Lat. A. C, Lat. Comp. C.

Edward Flood — Eng. Comp. 2, Eng. Lit. 2.

Mary Hoolihan — Eng. Comp. 2, Lit. 2, History 2, Alg. 1, Geom. 1, Lat. A. 2, Lat. Comp. 2, Fr. A. 1, Fr. Comp. 1.

Edward LeBarr—Eng. Comp. C, Lit. C, Alg. C, Lat. A. C, Lat. Comp. C, Fr. A. 3, Fr. Comp. 3.

Maurice McDonell—Eng. Comp. 2, Lit. 2, His. C, Alg. 2, Geom. 2, L. Auth. 2, Lat. Comp. 2, Fr. A. 2, Fr. Comp. 2.

Cecelia McManus—Eng. Comp. C, Lat. A. C, Lat. Comp. C, French A. C, Fr. Comp. C.

John Madden — Eng. Comp. C, Eng. Lit. C.

Leo Masterson—Eng. Lit. C, Lat. A. 2, Lat. Comp. 2, Fr. A. C, Fr. Comp. C.

Angela Mulvihill—Eng. Comp. 2, Eng. Lit. 2, His. C, Alg. C, Geom. C, Lat. A. 2, Lat. Comp. 2, Fr. A. 2, Fr. Comp. 2.

Lucille Nolan — Eng. Comp. 3, Eng. Lit. 3, His. C, Alg. 1, Geom. 1, Lat. A. 1, Lat. Comp. 1, Fr. A. 1, Fr. Comp. 1.

Genevieve O'Brien— Eng. Comp. 3, Eng. Lit. 3, Lat. A. C, Lat. C.

Michael O'Brien — Eng. Lit. C, Alg. C, Geom. C, Lat. A. C, Lat. Comp. C, Fr. A. C. Fr. Comp. C.

Leo Rishea — Lat. A. 3, Lat. Comp. 3, Fr. A. 3, Fr. Comp. 3.

Phyllis Picard—History C.

OBITUARY.

MARQUERITE CARDWELL.

HASTINGS August 21. — Word has just been received of the death of Marguerite beloved wife of James N. Humphries of Hastings.

Mrs. Humphries died at Westwood of a paralytic stroke. Funeral announcements later.

FIRM, CRISP PICKLES
That will keep well are always the result when you use

No additional spices required. Makes plain, sweet or mustard pickles.
15c PACKAGE
BOND'S DRUG STORE
Corner George and Hunter Street

CLEARING SATURDAY
- 89 -
Summer Dresses
$6.95
Even Up to $25.00 Are the Former Prices of Some of These Dresses

Your unrestricted choice of any Summer Wash Dress or any Stripe Fugi Silk Dress in our Store. These Dresses must be sold, and the Saturday reductions on these are so great that you can buy two or three to tide you over until fall.

Chic Frocks in Voiles, Heavy Fugis, English Broadcloth, Spunella Silks, Hand-made Voiles and Hand-embroidered Cotton Crepe Dresses are included in this offering, as well as several pretty Stripe Fugi Silks of unusual attraction.

Sizes 16 to 20 and 36 to 46 in the group. Regular $13.95 to $25.00 Dresses to clear at $6.95.

15 ODD SKIRTS
$1.95
REGULAR $9.50 TO $13.95

White Pleated Flannel and Wool Crepe Skirts. Some with camisole tops. Reduced to a ridiculously low price for quick clearance Saturday.

The J. A. McNABB Co., LTD.
PETERBORO - BELLEVILLE - KINGSTON - BROCKVILLE
Eastern Ontario Chain of Ladies' and Misses' Ready-to-Wear Stores

The Evening Examiner

PHONES—Editorial 1601. Business Office. 1600. Private Branch Exchange to all Departments.

The Examiner is a member of the Audit Bureau of Circulation.

The Daily Examiner, published every lawful evening, by The Peterborough Examiner, Limited. Office, 419 George street. $6.00 per year, delivered in city; out-of-town subscribers by mail, $4.80 a year.

The Weekly Examiner, published every Thursday. Subscription price $1.50 a year.

U. S. REPRESENTATIVES

Special U. S. Representatives—W. H. Stockwell, 629 People's Gas Building, Chicago Ill.

New York—Chas. F. Miller, 225 Fifth Avenue.

Advertising Rates on application.

R. M. GLOVER, Managing Director.

FRIDAY, AUGUST 21, 1925.

WHAT THE PAINT MEANS.

A well-known advertising slogan declares that when you "Save the surface you save all," and apparently Peterboro's business community believes that there is a good deal in the contention.

Which will lead up to what the Examiner started out to say in this article—that is, that there has been a very commendable activity with the paint brush in the city's business section, for which the individuals and firms responsible deserve much credit.

This has not been a particularly corpulent business year—and the programme of decorating that has developed, the contagion apparently spreading from one to another, is therefore especially gratifying.

It gives the business blocks an air of cleanness and progress that cannot fail to impress visitors—and it does more than that, because it serves notice that Peterboro's business community does not intend to let a momentary depression "get its goat."

There is no evidence of a tendency to let go, and the new paint tells the world that Peterboro believes that the worst is over and better times are coming.

AUTOMOBILE RACING.

Peterboro's first taste of the thrilling modern sport—if that word can be used to describe something that is too hazardous perhaps to be so designated—of automobile racing left most of those who attended Exhibition Park yesterday feeling like Oliver Twist.

It is a peculiar trait in the make-up of the average man or woman that caused most of us to be fascinated with the spectacle of fellow human beings risking their lives.

The more dangerous a circus act is the more anxious we are to see it.

We watch a man working at a great heighth, thrilled by the distance he is from the ground and the thought of what would be the result of a fall.

So with the motor racing game in which the participants flirt with death at every curve.

Already this season nearly a score of racing drivers have sacrificed their lives to the gods of speed—and those fellows who climbed into their machines at the Exhibition Grounds yesterday with a cheerful grin on their faces were within the next few seconds wagering their nerve and skill and the staunchness of their machines against an accident, with death or serious injury as the price to be paid if they lost.

It may well be asked if the sport is worth while—but, frankly, it carries a thrill that would send most people back tomorrow if there was another programme promised.

WOMEN'S INSTITUTES.

A force for good in rural Ontario about which urban dwellers know all too little is the Women's Institute, branches of which exist in all parts of the Province, and which for the past twenty-five years has proven, in the words of Geo. A. Putnam, the Provincial superintendent to be "a very important factor in the education of women of responsibility, both old and young, and in training girls to a sense of responsibility and knowledge bearing upon the duties that will come to them in after life."

Peterboro County has much to thank its Women's Institute for and has reason to believe that Mr. Putnam is right in declaring that their efforts and influence are broadening.

The annual report shows that there are now 1,000 Women's Institutes in Ontario, and that the organizations are not only doing a fine work in their respective districts, but there is much being accomplished along general lines through co-operative efforts on the part of the various branches, the annual Provincial convention producing most helpful discussion on matters of great importances affecting the social life of the rural districts.

In recent years a splendid schedule of demonstration lectures has become a feature, the annual report showing that there were 211 two weeks' courses in nursing, sewing and cooking in 1924, and that 6,824 women attended, while many three weeks' courses were attended by girls of the junior institutes.

OPPORTUNITIES THAT ARE MISSED.

The eulogies paid by a visitor from across the border to the wonderful scenery of the Peterboro district inspires the question of whether we Peterboro people are getting nearly as much out of what nature has provided for us as we should.

The motor car, of course, has made it possible for thousands to see much of the most beautiful portions of the surrounding countryside—yet, after all, the automobile cannot traverse the waterways.

How many Peterboro people have travelled down the Otonabee to Rice Lake this year—a wonderful trip down a beautiful river?

How many have enjoyed a sail around Stoney Lake, most beautiful of all the Kawartha chain, and accessible to local people because of the excellent steamer service six days a week?

How many have ever made the water journey from Peterboro to Lindsay through lake after lake, each presenting new beauties?

How many have spent an afternoon at Chemong Park, with its splendid bathing and its magnificent trees?

These are some of the things that could make the summer memorable if we were alive to our opportunities—yet far too many let the holiday season go by without taking advantage of what is offered at our very doors.

See your own district—other people come thousands of miles to view what is but an hour or two away from your door.

'T PAYS TO ADVERTISE

"KNOWING" A BUSINESS.

Henry Ford, writing in the Dearborn Independent, says a young man planning to go into business must "know his job." That is the surest measure of protection against failure, for, according to Mr. Ford, "business never fails; only men do that."

Learning any one business thoroughly is one thing our young men are not doing today, says the London Advertiser. In a measure our idea of education steers them away from it. We have come to look upon matriculation standing in a collegiate as the hurdle that must be jumped before a young man can be accepted in business or commercial life. He is either eighteen or nineteen years old before he gets that, and he has not started to learn a business or a trade. In too many cases when he has attained that standing he imagines he is qualified to demand good wages, wages that his knowledge of the work to be done do not warrant.

Here is how it actually worked out in one case here in London. A young man entered a manufacturing concern and was put on cost records, one of the most important departments in any institution. When he had been doing that for a few months the head of the firm, who is very practical himself, found the young man had an aptitude for the work and suggested that he should spend a year out in the shop in order to become familiar with certain processes of manufacture. The next day the employer received a call from the young man, and was notified that he had no desire to learn a trade and was therefore leaving.

That lad was as blind as a bat to his own future. He failed to see that by getting a first-hand knowledge of how the things the firm made were turned out he was becoming the master of the work he was going to do. The obstacle he couldn't overcome was the idea of working clothes and soiled hands, and the tragic part was that his father agreed with him in his decision.

Henry Ford is right. The call is today for young men to "know" the business they decide to follow, and the way to know it is to work at it from the bottom up, and the sooner they get started at it after securing a fair mental training the better it is for them.

PROGRESS IN THE AIR.

According to information given out by officers of the navy, the lighter-than-air craft is to be developed in the near future. New dirigibles will be built and then organized into a squadron of evolution. They will probably be used for scouting, although plans are made for guns and for a protective squadron of airplanes to be used as destroyers are used to protect battleships.

All naval authorities are agreed on the value of the dirigible as a scout. Admiral Sir John R. Jellicoe of the British Navy has said that one dirigible has the tactical value of three scout cruisers. As a scout cruiser costs $11,000,000 and a dirigible costs $2,000,000, the economy of the dirigible is manifest.

Not only is a dirigible squadron planned for the navy, but the first dirigible for the use of the army is now nearing completion at Akron. Members of the army aviation crew have already been assigned to attend the naval dirigible school at Lakehurst. Both the land and sea branches of the military service are perfecting themselves for work in the air.

It is proposed that a line of mooring masts be erected across the continent from Lakehurst to San Diego. A mooring mast is already building in Hawaii to accommodate the dirigibles that are to fly from the California coast. Henry Ford is planning a mooring mast of his own near Detroit that will be available to the military craft. It is expected that the masts erected by the Government will be at the disposal of the commercial craft when and if the dirigible shall be used extensively in commerce. The Los Angeles is restricted to commercial uses by the terms under which it was built, but is being used to train men in the art of handling the lighter-than-air machines. The Government has been asked, however, to turn it over to a private corporation as the nucleus of a fleet of freight and passenger craft.

The United States is evidently on the eve of a great development in air navigation. The airplane is a familiar sight. It is almost continually in flight about the Navy Yard at League Island, and every pleasant day the residents in that part of New Jersey between Philadelphia and Atlantic City see one or more planes winging their way back and forth. The mail planes are continually outlined against the sky on some part of the route between the Atlantic and the Pacific, and Henry Ford's freight planes are doing a trucking business in the Middle West.

The dirigible, however, has not yet come into its own. But it can never again induce in the spectator those emotions which accompanied the first sight of the Shenandoah when it floated over the cities of the country. This magic ship looked as fragile as a bit of silver gossamer hung in the sky. It seemed as if one were gazing into the transparent deeps of the ocean at a shimmering fish instead of into the upper air at a man-made monster capable of destroying whole communities almost in the flash of an eye. Men held their breath as they watched it, and women who looked up at it were moved by its awful beauty. This is a sensation that can be experienced only once. It is like the thrill which the Arabs in Africa felt when they first saw a military airplane. It was not long, however, before these same Arabs were taking pot shots at the machines and bringing them down with as little concern as though they had been vultures.

We are accustomed to mechanical marvels. The telegraph, the telephone and the radio are accepted as commonplace things. And it is only the small boy or the savage hearing a phonograph for the first time who look inside for the man who does the talking. If the dreams of the men planning air transportation are realized, it will not be many years before the heavens are filled with transport to which the man on the ground will deign no more than a passing glance. And if he makes any remark it will be to damn the machines for their infernal racket, which keeps him awake when he wants to sleep.—Philadelphia Public Ledger.

EDITORIAL NOTES AND COMMENT.

Every city has one now—the fellow who knows just when the Federal election is to be held.

Sir Thomas White says he has no particular aptitude for the position of Chairman of the Hydro-electric Commission. It is a safe wager that he has a lot more than some of those people who have their eyes upon the position.

Some of those Chemong road speeders should have filed their entries in yesterday's racing meet.

The Examiner is informed that the old home week is to be held when Peterboro's war memorial is ready for dedication. The latter ceremony might well be made a feature of the return of the city's old boys and girls.

Wise and Otherwise.

Knowledge if power. —Bacon.

* * *

O wad some power the giftie gie us
To see oursels as other see us!
It wad frae monie a blunder free us
'An foolish notion. —Burns.

* * *

Slander is a more cruel weapon than the sword, and its wounds are incurable. —Fielding.

* * *

Flee, sloth, for the insolence of the soul is the decay of the body. —Cato.

* * *

Go to the ant, thou sluggard, learn to live
And by her busy ways reform thine own. —Smart.

* * *

A true soldier is his country's strength, his sovereign's safety. —Ben Jonson.

* * *

Solitude sometimes is best society. —Milton.

* * *

Any mind that is capable of real sorrow is capable of real good. —Stowe.

* * *

The deepest ice that ever froze
Can only o'er the surface close;
The living stream lies quick below,
And flows, and cannot cease to flow. —Byron.

* * *

Patience and time accomplish more than force and violence. —La Fountaine.

* * *

Persuasion is the recourse of the feeble and the feeble can seldom persuade. —Gibbon.

* * *

All that philosophy can teach is to be stubborn or sullen under misfortune. —Goldsmith.

WARSAW PERSONALS

WARSAW, Aug. 20.—Among those from in and near Warsaw who left for the West this week were: Allan Moore and his sister, Mrs. Wm. Cooper, and one of her little sons; Mr. and Mrs. Wilfred Bolton, Wesley Sargent, Arthur Hutchings, Hilliard Hamblin, Bert Thompson, Elias Thompson and Milton Drain.

Miss M. C. Holmes, who taught in Warsaw at one time, is visiting Mrs. A. F. Choate at the lake, and was in Warsaw on Sunday.

Misses Laura and Jean Bowen have returned from their visit to Rochester, and their cousin, Miss Beighton, from Port Hope, is visiting them now.

Miss Elsie Tucker has returned from her holidays. Miss Emma Darling is having hers.

Mr. and Mrs. Robert Payne spent Sunday with their daughter, Mrs. Mark Thurston, at Greenhurst.

Mr. William Elliott, from Boston, spent a few days with his sister, Mrs. James Greystock.

Mrs. Smith (nee Miss Fletcher) extended her visit until Monday morning.

Mrs. Drain, Peterboro', spent a few days with her son, Mr. David Drain.

Rev. Walter Cox' car had a breakdown on the return from service on Sunday afternoon and had to be towed back to Lakefield.

A THOUGHT.

INTERRUPTIONS

Thank Providence for the conflicts, crosses and interruptions. Unlimited wealth for life, continuous good health through life, uninterrupted sleep—wealth, health, sleep—these three big blessings can only be truly enjoyed after they have been interrupted. We must be deprived to appreciate dearly.

If all things could come our way without the slightest disappointment or delay, success would be so common that it would be considered a failure. It is the interruptions that should inspire, the crosses that should make us courageous. I can conceive of nothing more blasting, more blighting, than wealth guaranteed, health insured and sleep without interruption.

Perpetual sunshine, the tiresmoeness of too much wisdom, the everlasting presence of rare perfume, the unintrrupted peace of the family circle, the monotony of the most agreeable things in life are all increased in interest by interruption; so take a trip far from the nearest and dearest, and the "interruption" will bring you back with a full understanding and a firmer appreciation. Winter is interrupted by spring, nights are interrupted by some season of happiness, else we would all be mighty miserable.

Experience a downward curve in your income, suffer the shock of poor health, have a few nights of insomnia and it is then that wealth, health and sleep will be considered a blessing, until—until you feel that these great gifts are permanent. Then wealth may weary, health may not be appreciated and sleep be looked upon as a loss of time.

Be compelled to dispose of your car, be forced to economize, hit what we call a "hard spot," lie on your cot in physical pain or mental anguish, be compelled to step down and take a position as a night watchman in a lonely factory facing a cemetery, and it is then that the three meaning of wealth, health and sleep will strike you and strike you right. It is then that the interruption will inflame your intelligence, your understanding.

A little trouble preceding our pleasure is as necessary as salt is to soup. The big idea is to not let the interrupting influence deaden our courage to keep on keeping on.

This interruption plan that so often upsets us, is an Indefinite idea. There is an immeasurable distance between submitting to some temporary interruption and accepting it as a permanent failure. The interruption is intoduced to insue or increase your interest in the blessings you fail to appreciate.

Perhaps this short sentence will drive my thought home to your head and heart: Appreciation, like men, more often dies of excess than of hunger.—The Silent Partner.

HIGHEST QUALITY

TANGLEFOOT FLY SPRAY

KILLS FLIES MOSQUITOES MOTHS BEDBUGS - FLEAS

Use Tanglefoot Spray in your bedroom before retiring and no mosquito will sing in your ears. Equally effective against flies, moths, fleas and bedbugs. Sold in 8, 16, 32 and 128 ounce cans.

THE TANGLEFOOT COMPANY
Walkerville, Ontario

CATTLE, GRAIN AND PRODUCE

Peterboro—Toronto—Montreal
Winnipeg

RETAIL.

Fruit.

Bananas, 20-50c dozen; oranges 25-90 dozen; grapefruit, 2 for 25c; lemons, 40-50c dozen; cooking figs, 3 lbs. 25c; layer figs, 40c lb; dates, 9-15c per lb.; cocoanuts, 10-20c each; peaches, 40-60 cents dozen; plums 20-30c dozen, 60c-$1 bkt.; watermelons, $125.-$1.50 each; canteloupes, 15-30c; honeydew melons, 40-60c; Montreal melons, 25-40c; gooseberries, 20c qt.; harvest apples 20c measure; Red Williams, 25c measure; red raspberries, 15c box; black currants, 25c box; pears (California), 40-50c doz.; (Canadian), 25c measure; cherries (English Morels), $1.50 bkt.; grapes, 25c lb. (California) 30c lb. (Malaga); huckleberries, 25c qt., $2.25 bkt.

Vegetables.

Potatoes (old) 2 pks. 25c, (new) 20-30c peck; new beets, 5 cts. bunch; new carrots, 5 cts. bunch; green onions, 5c bunch; Bermuda onions 10c lb.; cooking onions 4-8c lb.; cabbages, 15-20c; leaf lettuce, 5c bunch; head lettuce, 10-20c; celery, 20-30c bunch; parsley, 5c; peppers, 3 for 25c; cauliflower, 20-35c; spinach, 10c lb.; rhubarb, 5c bunch; radishes, 5c bunch; green peas, 3 quarts 25c; tomatoes, 18-20c lb.; cucumbers, 5-15c each, 75c bkt. (11 qts.); eggplant, 15-25c each; vegetable marrow 10-20c each; beans, 3 lbs. 25c.

Nuts.

Mixed, 25c lb; peanuts in shell, 35c lb.; shelled walnuts, 49-60c lb.; broken walnuts, 45c lb.; whole halves, 70c; California budded, 50c lb.; shelled almonds, 50-70c lb; Brazil nuts, 25c lb.; pecans, 85c lb.

Dairy Products.

Butter—Creamery, 40c lb.; dairy, No. 1, 36-37c lb.; No. 2, 30c lb.; lard, 21-24c lb.; shortening, 17-20c lb.

Eggs, 35c dozen.

Cheese, 29-40c lb.

Honey.

5 lb. pail honey—Clover, 73-75c.

Fish.

Salmon trout, 20-25c lb.; sea salmon, 20-25c; red salmon, 25-30c; whitefish, 20-25c lb.; halibut, 35c lb.

Meats.

Beef, 12-30c lb.; veal, 10-28c lb.; lamb, 20-45c lb.; mutton, 12-28c lb.; pork, 20-35c lb.; bacon, 35-65c lb.; sausage, 18-20c; chicken, 22-45c lb.

Flour.

Flour, half barrel, $5; pastry, 24-lb. bag, 99c-$1.15; bread, 24-lb. bag, $1.30.

WHOLESALE

Grain.

Fall wheat, $1.20 bushel; spring wheat, $1.15; alsike, $6.75 bushel.

Hay, Brans, Etc.

Hay, baled, $14-$15; loose, $12-$13; straw, baled, $8; bran, $28 ton; shorts $30.

Hogs.

Live hogs, thick, smooth, $13.25 cwt.; select, graded, $14.50; dressed head on, $20.75; head off, $21.75.

Hides and Wool.

Hides — Cow, 10-11c lb.; horse, $3.50-$4 each; calf skins, 15-16c lb.; lamb skinsfi 65-75c; shearlings, 25-35c each.

Wool—Coarse, 25c lb.; medium, 27c; fine, 29c; rejects, 15c lb.

TORONTO LIVESTOCK

TORONTO, Aug. 21.—Trading at the cattle market yesterday opened slow. There was a very fair clean up in the good killing cattle, but there will likely be a carry over of poor quality stockers and feeders. About 500 cattle were carried over from Wednesday. Packers bought an odd baby beef up to $11 and some handy weight butchers around $7. T. J. McMahon of Guelph shipped two extra choice baby beeves weighing 1,240 pounds at 12 cents which is the highest price that has been paid for four months. Exports to Great Britain for the week amounted to 1,825 head.

The calf market was steady for a few carry overs at $10 to $11 for good stock.

The hog market was steady at $14 off cars for thick smooths and $2.66 per head premium for select bacon hogs.

The lamb market was steady at yesterday's decline. Good lambs were bringing $13 to $13.50, with the $2 discount on bucks.

MONTREAL PRODUCE

MONTREAL, Aug. 21 (Canadian Press)—The export business in Canadian grain on the Montreal market yesterday was extremely dull and according to cable advices foreign buyers were not disposed to operate to any extent at present. A sale of two or three loads of No. 1 Northern was reported at about $1.25 per bushel, c.i.f. Montreal. The domestic trade was also slow. Oats were easier at a decline of 1-2 cent per bushel.

There was some demand for ocean grain room to the Continent here yesterday and bookings of wheat to Antwerp for August shipment were made at 13 cents per 100 pounds which showed an advance of 2 cents per 100 pounds, while barley was quoted at 15 cents per 100 pounds, and oats at 16 cents, and rates to Rotterdam for September loading were 13 cents per 100 pounds for wheat, 16 cents for barley, and 17 cents for oats, with Hamburg the same as Antwerp.

Business in ocean grain freights to the United Kingdom was quiet.

The spring wheat flour market was without any new feature to note, business being quiet and prices unchanged. The tone of the winter wheat flour market was steady, but the trade volume was small.

Prices for all grades of millfeed were well maintained under a moderate demand. The trade in standard grades of rolled oats was moderate and prices ruled steady.

The volume of business transacted in eggs was small, but the tendency was firm. The butter market was easier but prices did not show any change. Prices for cheese were reduced another 1-4 cent per pound.

CHICAGO GRAIN

CHICAGO, Aug. 21 (Canadian Press).—Wheat finished lower after an erratic session during which prices alternately displayed strength and uneasiness. There was a good class of buying on breaks, but bulges brought in good selling. Claims of frost in the Canadian northwest brought on a strong rally at one time, and wheat ascended to a high for the day of 1 1-2 to 1 3-4 cents over the previous close, but aggressive selling of wheat at Winnipeg and selling by houses with northwestern connections that were good buyers here Wednesday, served to cause a break at the finish.

The close found wheat 1-4 to 1 cent down from Wednesday night's finish, with September at $1.59 1-2 to $1.59 3-4, and December at the identical figures of $1.59 1-2 to $1.59 3-4. Corn finished 1 to 2 3-8 cents decrease; oats unchanged to 3-8 cent loss, and provisions at 2 cents down to 30 cents up. Reports of Russian selling of a big line of wheat to Italy brought about an increase in selling in the local pit. The market was generally quiet, however, and lacked features of any great importance. As a consequence prices were extremely susceptible to any increased activity on either side. Bulges inevitably met with realizing sales, while declines encountered increased buying and resting orders. Short covering and a good class of commission house buying maintained corn prices on firm ground during most of the session, but at the finish buying was discouraged by the drop in wheat and heavy country offerings and final prices registered losses. Oats were dull and featureless.

Provisions were unsettled, with commission houses fair buyers but eased off toward the close, affected by the drop in wheat.

CHICAGO CATTLE

CHICAGO, Aug. 21 (Canadian Press).—Cattle—Receipts, 6,000; fed and grass steer trade uneven, generally steady; fresh offerings fully steady with some advance on a few loads good to choice heavies; stale offerings held from earlier in week dull; many loads unsold late; top, 15.25 paid for 1,232 pound averages; lings, 14.50; bulk grassers, 7.00 to steers at 13.50 to 14.25; best yearlings, 14.50; bulk grasstrs, 7.00 to 7.75; most grain feds, 10.00 to 13.00 she-stock firm; other classes unchanged.

Hogs—Receipts, 14,000; 25 to 35 cents higher than Wednesday's average; maximum advance on lighter weights; big packers out of market; bulk desirable 140 to 210 lb. weights, 13.35 to 13.50; top, 13.60; bulk good and choice 225 to 325 lb. butchers, 12.75 to 13.25; packing sows largely 11.25 to 11.50; bulk strong weight killing pigs, 12.75 to 13.25; shippers, 4.500; estimated hold-over, 16.000.

Sheep—Receipts, 14,000; fat native lambs fully 25 cents lower; rangers weak to 25 cents lower; best rangers, 15.00; bulk natives, 14.00 to 14.50; few sorted lots to packers, 14.75; city butchers, 14.90; most culls 11.00 to 11.50; few 12.00; odd lots fat native ewes, 6.00 to 7.50, steady; heavies weak to unevenly lower at 5.00 downward; feeding lambs fully steady.

STERLING EXCHANGE

MONTREAL, Aug. 21 (Canadian Press).— Sterling exchange rates were quoted yesterday as follows:

Sterling demand $4.85.

Sterling cables $4.85 1-2.

NEWS OF NORWOOD

NORWOOD, Aug. 19.—Mr. and Mrs. Clements and Mr. Jas. Brown left on Tuesday to spend a couple of months in Western Canada.

Messrs. Willard and Clayton Outwater, Gordon McLean and Harold Jones left on the harvester's excursion on Tuesday, for Western Canada.

Mr. W. J. Puffer held an auction sale of his household goods on Saturday afternoon. Mr. Puffer and family leave on Wednesday for Ypsilanti, Mich., where they will make their future home

Mr. and Mrs. E. B. Laing and children, of Rochester, N.Y., are visiting the former's parents, Mr. and Mrs. E. J. Laing.

Mr. and Mrs. W. J. McLaughlin and Mr. Keefe McLaughlin have returned from a motor trip to Rochester, N.Y.

Mr. and Mrs. Wm. Robb, Miss Cora Robb and Master Trevor Robb left on Friday on a motor trip to Detroit, Mich, and other points.

Mr. and Mrs. John Weir, Miss Pauline Weir, and Mr. and Mrs. J. Stan. Weir spent Sunday with Mr. and Mrs. Hugh Robb, at their summer cottage "O-So-Kosie," Stoney Lake.

Rev. T. M. Wesley and Mrs. Wesley returned on Saturday from a month's holiday at Bruce Beach.

Mrs. (Dr.) Cameron of Calgary, Alta., formerly of Sharbot Lake, Ont., was a recent guest of Mrs. George Duffield.

Miss Vera Finlay was a Sunday guest of Miss Laura Buck at their cottage, at Belmont Lake.

Misses Cora and Jennie Clysdale are spending a few days at Stoney Lake, guests of Mr. and Mrs. Hugh Robb.

Mr. and Mrs. George Lonsborough, Mr. and Mrs. Mark Lonsborough, and Mrs. H. Beckett, motored to Harewood on Sunday.

The Difference in Cord Tires is SUPERTWIST

IF you think all cord tires are pretty much alike, talk to Goodyear users. (They are easy to find, because more people ride on Goodyear Tires than on any other kind.)

You'll find that you've encountered an enthusiast—a man who *knows* there is a difference in mileage, in comfort, in safety.

He may or may not know that this difference is largely due to SUPERTWIST.

The Goodyear plan of perfecting Balloon Tires required a new Cord Fabric—a fabric which would *stretch* more—*give* to the road—not break under road shocks. Conceived by Goodyear and developed in Goodyear cotton mills, this fabric is SUPERTWIST.

Actual road usage reveals that, ply for ply, SUPERTWIST adds immensely to tire usefulness and tire life. So superior is SUPERTWIST that it is now used in all Goodyear Cord Tires.

You want these benefits in the tires you buy—they mean extra economy and satisfaction.

You get them in full measure in Goodyear Cord Tires, the only tires made of SUPERTWIST.

Your Goodyear Selected Dealer has in stock Goodyear Cord Tires made of SUPERTWIST at various prices.

Goodyear means Good Wear

GOODYEAR
MADE IN CANADA

J. W. WATSON
446 George St. - Phone 968

MAGEE'S GARAGE
211-213 Hunter St. - Phone 1050

SELKIRK & ELLIOTT, 171-173 Hunter St. -Phone 98

J. Laing, Peterborough street.

Mrs. Harry Bertrand has returned from a visit with friends in Toronto.

Rev. F. Stillman, Mrs. Stillman and family left on Tuesday on a motor trip to Orillia, Toronto, Cobourg and other places.

Miss H. L. MacLachlan, of Toronto, is the guest of her sister, Mrs. John Weir.

Mr. and Mrs. Percy Eggerdon, of Peterborough, were in the village on Monday.

Mr. Armar Weir spent Sunday at Belmont Lake.

Rev. B. Ayres, Mrs. Ayres and family, of Jerseyville, Ontario, are guests of the latter's parents, Mr. and Mrs. E. J. Laing.

Mr. and Mrs. W. J. McLaughlin and Mr. Keefe McLaughlin have returned from a motor trip to Rochester, N.Y.

Mr. and Mrs. Wm. Robb, Miss Cora Robb and Master Trevor Robb left on Friday on a motor trip to Detroit, Mich, and other points.

Mr. and Mrs. John Weir, Miss Pauline Weir, and Mr. and Mrs. J. Stan. Weir spent Sunday with Mr. and Mrs. Hugh Robb, at their summer cottage "O-So-Kosie," Stoney Lake.

Rev. T. M. Wesley and Mrs. Wesley returned on Saturday from a month's holiday at Bruce Beach.

Mrs. (Dr.) Cameron of Calgary, Alta., formerly of Sharbot Lake, Ont., was a recent guest of Mrs. George Duffield.

Miss Vera Finlay was a Sunday guest of Miss Laura Buck at their cottage, at Belmont Lake.

Misses Cora and Jennie Clysdale are spending a few days at Stoney Lake, guests of Mr. and Mrs. Hugh Robb.

Mr. and Mrs. George Lonsborough, Mr. and Mrs. Mark Lonsborough, and Mrs. H. Beckett, motored to Harewood on Sunday.

Mr. and Mrs. A. G. McDermott and daughter, Joan, were at Stoney Lake on Monday.

Mr. and Mrs. Sexsmith (nee Ida King), of Trenton, were recent guests of Norwood friends.

Mrs. N. F. Sutton and Miss Barbara Foote, spent Sunday at Stoney Lake with Mr. and Mrs. K. G. Thomson.

Mr. and Mrs. James McNichol and Mrs. Chas. O'Rilley spent Saturday at Trent River, guests of Mrs. McNichol.

Mr. and Mrs. Andrew O'Connor, of Toronto, were recent guests of Mr. and Mrs. Jas. A. McNichol.

Mr. and Mrs. McRoberts and family, of North Bay, motored to the village on Tuesday and are visiting the latter's mother, Mrs. A. Moffatt.

Mr. Alex Weir is still nursing a lame shoulder received at the lacrosse match in Peterborough, on Thursday last.

Mr. Hobbs, of the Merrickville branch of the Union Bank, has been transferred to Norwood and began work here on Tuesday.

COAL - COKE - WOOD

12 in Dry Tamarac, $4.75 ¾ cord
12 in. Dry Wood and Slabs, mixed $3.75; 12 inch Maple and Beech, $6.00 half cord.

H. H. DINSDALE
Phone 153. All Kinds of Coal.

HOUSE

TO-LET—Five rooms, central, Low Rent.

ALSO STORE and Apartment to let.

T. LOW & CO.
385 Bethune Street
Phone 607 R. and Hol. 1627

The Three Requisites of Fine Cooking

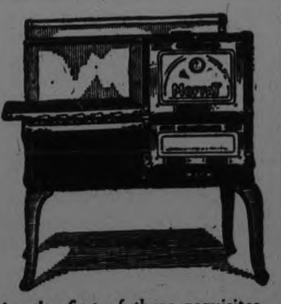

1.—Common sense and some experience.

2.—Good food materials.

3.—An efficient Gas Range.

Any woman can acquire the first of these requisites. She can also learn what to buy and how to buy wisely. As for the third requisite, no woman should be expected to excel in cooking without the aid of a reliable modern Cabinet Gas Range, the greatest single aid in good cooking in any household.

Cabinet Gas Ranges from $50.00 up.

Use GAS—the dependable fuel.

HYDRO-ELECTRIC POWER COMMISSION OF ONTARIO
Gas Department
'PHONE 108. - - 287 GEORGE ST.

ROYAL YEAST CAKES

For Perfect Bread

NOTE:
If you take YEAST for your health, try this: Soak a ROYAL YEAST cake over night in tepid water with a little sugar. Stir well, strain and drink the liquid. Delicious when taken in orange juice.

STANDARD OF QUALITY FOR MORE THAN 50 YEARS

E. W. GILLETT CO. LTD. TORONTO, CAN.

HIGH SCORE IN MEDAL SHOOT

Despite Bad Weather, First Man Scored 100 Out of 105.

GOVERNOR'S MEDAL

CONNAUGHT RANGES, Ont., August 21. — Canadian Press. — Lt. James Boa, of the Victoria Rifles of Canada, determined to emulate his brother, Captain A. Stuart Boa, M.C., who last year captured the Governor General's medal, yesterday captured the first place in the first stage of this match, out-distancing all other competitors. His score, despite the shifting light and gusty wind, was only one point below the highest point scored last year under ideal weather conditions, by Pte. E. Shillingford, of Saskatchewan.

Yesterday morning under occasional showers and wind which at times gained gale-like proportions Lieut. Boa scored 33 and 34 points out of possible 35s at the 200 and 500 yard ranges respectively. In the afternoon un less trying conditions he scored six bulls and one i ner at the 600 yard range.

It was a day when experience at the ranges counted and younger shots fell to the wayside, allowing first places to the tried and experienced marksmen.

The highest scores in the first stage of the Governor-General's match followed:

Lieut. James Boa Montreal 101, Sgt. A. E. Paddock, Hamilton, 100; Lieut. J. T. Steele, Guelph, 99; Lt. D. Burke, (C.M.) Ottawa, 9? Sgt. G. M. Emslie Toronto, 99; Corp. H. W. Burton, Esquimalt, G. A., 98; Major F. Richardson, Victoria, 98; Gnr. E. Regan, Victoria, 98; Major R. M. Balir, Victoria, 98; S. M. R. Kiddie, Toronto, 98; Pte. W. J. Irvine, Ottawa, 98.

DRASTIC ACTION TO LESSEN TOLL OF AUTO WRECKS

British Traffic Situation Has Become Serious, Many Being Killed.

DEAF MUTE DRIVING

Had Another Behind Him on Motorcycle—Offender Was "Gentleman."

LONDON, Aug. 21 (Canadian Press Cable) — The toll of life through motor accidents has not been diminished since the bank holiday of August 3, when 30 people were killed and more than 60 injured. So serious has it become that the ministry of transport proposes taking drastic action, though in what direction the action will be taken is not yet decided.

A motor cyclist who was heavily fined for exceeding the speed limit in Surrey was discovered to be deaf and dumb, and he was carrying on the pillion of his cycle another man similarly afflicted.

The magistrates who heard the case of the two deaf mutes riding the one wheel characterized such a proceeding as "a downright shame," and declared that it was "disgraceful and dreadful."

The Chertsey, Surrey, bench of magistrates had before them a motorist charged with having engaged in dangerous driving. The police inspector who took the particulars and time of the alleged offence stated that when he asked the offender if he had any objection to stating what his occupation or profession was, the latter replied: "You mind your own business, that has nothing to do with you."

"So I said to the constable with me," remarked the inspector to the court, "put him down a gentleman"

GROUNDING DUE TO OLD WRECK

C.P.O.S. Attorney Says Wrecked Vessel Should Have Been Moved.

INQUIRY CLOSED

QUEBEC, Aug. 21 (Canadian Press)—The hearing of evidence at the enquiry into the grounding of the Canadian Pacific liner Montrose on the night of August 7 last, was concluded before Wreck Commissioner Demers here yesterday. Captain Demers will announce his findings next week.

Following the conclusion of the case the Commissioner informed the master and pilot of the Montrose that their licenses would be returned to them immediately.

A. R. Holden, K.C., representing the Canadian Pacific Steamships, summing up said that the wreck of the Canadian Government Merchant Marine liner Canadian Recruit, which was sunk in the St. Lawrence river near the lower traverse nearly four years ago, should have been removed as a menace to navigation. Even though the wreck was not in the channel, he claimed, it was sufficiently near to make it necessary to remove it without any undue delay.

He submitted that the captain and pilot of the Montrose had handled a difficult situation skilfully and well and would have been more successful had it not been for the wreck.

CANTING OF LOOSE PLANK THREW MAN INTO OTTAWA RIVER; FATAL RESULTS

Captain of Lumber Barge Was Looking Over His Vessel —Nobody Saw Accident — Body Recovered by Grappling Irons.

OTTAWA, Aug 21 —(Canadian Press).—Hormidas Desforges, aged 23, captain of a barge of the Ottawa Transportation Company, was drowned in the Ottawa River at the foot of Booth's lumber yards about one o'clock yesterday afternoon.

Mr. Desforges was taking a look around his barge after having his lunch. Men who had been loading lumber onto the barge were eating their lunch some distance from the barge at the time, and no one saw him fall in.

When they came to look for him all they could see was a plank floating in the water beside the barge. From this they judged that he must have been standing on the end of a plank which canted up with his weight, throwing him into the river.

Police were called and Constable John Ritchie found the body with the grappling irons within a few minutes.

Desforges came from Alphino, Calumette Island.

OFFICER KILLED MAN WHO HURT HIM SERIOUSLY TWO YEARS AGO

Sent to Serve Summons, Detroit Patrolman Recognized Shooter.

REACHED IN POCKET

Policeman Thought He Was After Gun and Opened Fire.

DETROIT, Mich., Aug. 21 (Canadian Press) — Patrolman Proctor Pruitt today shot and killed the man that two years ago tried to take his life, when he killed Stephen Tompkins, 42, in the latter's home where Pruitt was sent to serve a subpoena aaginst Tompkinsh to appear as a defendant on a charge of violating the prohibition laws. Pruitt did not know he was to face his former assailant when he entered the Tompkins' home, but recognized him immediately on sight. Tompkins put his hand in his pocket and was ordered to withdraw it whereupon he fled to a bedroom and placed his hand under a pillow. Thinking he was reaching for a gun, Pruitt shot him.

In April, 1923, Pruitt saw Tompkins lurking near the vicinity of the present home. Taking him for a suspicious character he ordered him to halt but Tompkins fired six times at Pruitt and to save the patrolman's life, surgeons had to remove his stomach.

PLAN MARKETING SYSTEM TO KEEP WHEAT PRICE UP

Copy Rubber Scheme of Delaying Crop in Reaching Market.

CHECK SPECULATION

Supply Held Back Would Deter Grain Speculators—Keep Price Firm.

WINNIPEG, Aug. 21.—(Canadian Press).—The Free Press evening bulletin carried the following in its news column yesterday afternoon:

"Taking a leaf from the book of the British Economist who evolved the rubber restriction scheme, interests, not inimical to the farmers of Western Canada, are making a move calculated to elevate the price of wheat above the present prices prevailing, almost on a level of 13 cents less than a lower grade of wheat in Chicago. Once the higher rate is established, speculation will be checked and the price pegged.

"The first step is being and will be effected by making arrangements so that a large portion of the 1925 crop will be delayed indefinitely in reaching the market. Once this has achieved the effect that is believed to be economically inevitable, the wheat so withheld will hover as a modern sword of domocles over the head of the speculator who would force the price ever upward.

"A representative of the Free Press received no uncertain hint that such a movement was in progress."

HARRY GREB IS HURT IN SMASH

Middleweight Champ Was Driving to Bout When Car Upset.

RIBS BROKEN

PITTSBURGH, Pa., Aug. 21.—J (Canadian Press).— Harry Greb, world's middleweight boxing champion, was seriously injured in an automobile accident near here early last night. He was rushed to a hospital, where a first examination revealed that he suffered two broken ribs, severe bruises and possible internal injuries.

Greb and two other men had set out in the fighter's automobile for Erie, Pa., where Greb was to meet Jimmy Darragh, in an American Legion boxing match tonight. Twelve miles from here on descending a hill the fighter's car met two others. Slamming on the brakes the wheels locked and the Greb car overturned. Passing autoists rushed Greb to this city. His companions were not seriously hurt.

HOSPITALS GET STOCKS

Surplus Left on Hands of Red Cross Society Distributed.

HALIFAX, N.S., Aug. 21—(Canadian Press).—In accordance with the wishes of the executive body of the Nova Scotia division of the Canadian Red Cross society, a work of disbursement is now being carried out that is having its effect in all recognized hospitals of the province. To these institutions are now being given proportionate shares of the immense stock of stores which were left on the hands of the society on the signing of the peace treaty.

SELL AMUNDSEN'S SHIP.

The "Maude" Due at San Francisco Next Week.

NOME, Alaska, Aug. 21.—(Canadian Press).—Capt. Roald Amundsen's auxiliary exploration schooner Maude, which has been drifting in the Arctic ice since 1922, and is now lying at East Cape, Siberia, awaiting oil, is expected here about August 25 on her way to San Francisco to be sold.

POST'S BED BUG POISON.

Post's Bed Bug Poison is composed of carbolic acid, Methyl Hydrate and Corrosive sublimate. When this preparation is used according to directions, it is sure death to bed bugs, cockroaches and insects of all descriptions. Two or three applications are all that is necessary, but as it is very poisonous this preparation should be kept out of reach of children.

Sold at Lynch's Drug Store, 168 Hunter street.

13d-14-17-19-21-24-26-28-31-
V2-4-7-9-11—1687.

CANADIAN TRADE SHOWS INCREASE IN FOUR MONTHS

Forty-five Millions Gain in Grand Total Since Fiscal Year Started.

AGRICULTURE DOWN

Animal and Wood Products Provide Increase in Export Trade.

OTTAWA, Aug. 21.—(Canadian Press).—An increase of over forty-five million dollars in the grand total of Canadian trade during the four months of the present fiscal year, as compared with the same period last year, is shown by figures issued through the Department of Customs and Excise yesterday evening. The grand total of Canadian trade during the four months just ended was $647,865,298, while during the four-month period a year ago it amounted to $602,636,714. Imports from foreign countries during the four months ended July 31 last, were to the value of $292,083,091, as compared with $271,258,586, or an increase of $20,824,505. Domestic exports also increased their total value this year, being $351,407,904, as against $327,309,594 during the four months of last year. This is an increase of $24,098,310.

Domestic agriculture products during the four months show a falling off from last year. During the four months under review, agricultural products were exported from Canada to the value of $123,694,208, as compared with $131,994,825 during the four months period of 1924. Exports of animals and their products, on the contrary, show a great increase, amounting this year to $52,873,392, as against $38,442,168 in the four months of 1924. There was an increase of approximately five millions in value of exports of wood, wood products and paper, which amounted this year to $85,841,797.

The largest item under the head of imports is iron and its products. Dutiable imports of this commodity during the four months of the present year were to the value of $53,276,990, as compared with $45,759,984 last year.

PILOT IDENTIFIED

Driver of Wrecked Plane is Held by Customs Officials at Victoria.

SEATTLE, Wash., Aug. 21.—(Canadian Press).—The pilot of a hydroplane which crashed off Discovery Island, near Victoria, was yesterday identified as S. Geyer, Seattle. He was being held in Victoria by Canadian customs officials for investigation and freed possible charges either of entering Canada without proper papers or of

VOTING AGAIN ON CHURCH UNION IN MANITOBA CITIES

Second Vote is Being Taken in September, Under Federal Act.

DECIDES PROPERTY

Those Who Have Withdrawn From Churches Have Left Their Certificates.

WINNIPEG, Aug. 21.—(Canadian Press).—Preparations for taking another vote in the former Presbyterian churches of the city and throughout the chief centres of the province in connection with entering Union will be taken here under the Federal Act, startihg September 10, it was announced yesterday.

The claim is made that the Federal vote will decide the question of ownership of the Church property and that the Provincial Act does not take precedence in that regard over the Federal Act, as contended by the United Church.

Those who have withdrawn from the United Churches in Winnipeg have not taken out their membership certificates, and are still on the rolls and will be eligible for the September vote, it was stated yesterday morning. The Presbyterians have strong hopes of securing St. John's Church in Winnipeg, St. Paul's in Brandon, and the church in Stonewall, Man.

BYNG CALLS ON WAR VETERANS

Governor - General Visited Tofield and Asked Questions of Soldier Settlers.

PREMIER WITH HIM

TOFIELD, Alta., Aug. 21.—(Canadian Press).—His Excellency Baron Byng of Vimy visited Tofield Wednesday in company with Premier H. C. Greenfield and Howard Stutchbury. The purpose of the visit was to meet the returned men of the district and to see the country adjoining the town.

His Excellency made a point of speaking to each of the 35 returned men assembled, and showed himself to be interested in their warfare experiences and the problems they had met in re-establshing themselves in civilian life. He was particularly interested in the soldiers' settlement veterans and made a special point to question each one as to the success or difficulties he was having in re-establishing himself on the land.

LIKE MAN, LIKE CAR

Two Ancient Tourists Propel Decrepit Motor on Trip.

WINNIPEG, Man., Aug. 21.—(Canadian Press).—An age record has been set for automobile tourists registering here this year. J. A. Sargent of Crookston, Minn., aged 79 and Mrs. Sargent, aged 77, arrived in their trusty car, aged ten. Mr. Sargent is a veteran of the American Civil War.

NO MERGER KNOWN

Western Bakers Have Heard of No Combine in Prairie Provinces.

WINNIPEG, Man., Aug. 21.—(Canadian Press).—Manager of baking concerns stated yesterday that they know of no proposal for a merger of large baking companies in the Prairie Provinces, but reports have reached them of a proposed merger in British Columbia.

ALLEGED SLAYER REMANDED WEEK

Charged With Murdering One and Attempting to Kill Another.

FERNIE, B. C., August 21, Canadian Press. — Jesse Mansfield, the leged slayer of George Whiting, government road foreman at Elk Prairie, was formally remanded for eight days in the police court here yesterday morning. He is charged with having shot Frank Norstrum with intent to kill and with murdering George Whiting.

Mansfield in his cell in the Fernie city police station still maintains his careless indifference to the charges against him and although refraining from making any comment on the shooting chats and laughs with his guards.

A good roadbed is the best place for the tired wheel.

DOMINION STORES Limited
CANADAS LARGEST RETAIL GROCERS

Save on Your Complete Order

ALL prices in DOMINION STORES are consistently low. When you place your complete order at your nearest store, your money will buy more than anywhere else. A million and more satisfied customers are proving this for themselves every week.

Lemons, doz. 29c
Marven's Scotch Oat Cakes, pkg. 19c
Pure Honey, new, 5-lb. pail. 75c
Raspberry Vinegar, bottle. 25c

RUBBER JAR RINGS 3 DOZ. 25c
ZINC RINGS 20c DOZ.
CROWN SEALERS
PINTS $1.00 DOZ.
QUARTS $1.10 DOZ.
½ GALS. $1.65 DOZ.
WHOLE PICKLING SPICE 23c lb.
BLENDED CIDER OR SPIRIT VINEGAR 35c GAL.

KHOVAH CUSTARD 2 TINS 25c
FANCY FIG BAR BISCUITS 19c lb.
2 IN 1 SHOE POLISH 2 TINS 25c
SHREDDED WHEAT 2 PKGS. 25c
IVORY SOAP FLAKES 10c PKG. Real Ivory Soap in Flake Form
GUEST IVORY SOAP 5c CAKE CREAMY WHITE 86C

"I Love to Dance but—OH! MY FEET!"

Try this and forget all your aches, pains, strains, corns, callouses or other foot troubles.

A foot bath in hot saltrated water is all you need to stop *any* foot pains instantly. Phyllis Monkman says the saltrated water is wonderful for tired, tender, aching feet or any other foot troubles. As for corns—it does not affect sound healthy skin in the slightest degree, but acts only on the dead, hardened skin composing corns and callouses, which it softens just as water softens soap. Then pick the corn right out—root and all—like the hull out of a strawberry. Merely cutting the top off with a razor or burning it off with caustic liquids, plasters, etc., is about as logical as cutting the top off an aching tooth, and is simply a waste of time. Also it hurts, and is dangerous. Millions of packages of Reudel Bath Saltrates (for the preparation of saltrated water) have been sold, and the sale is increasing daily. *This means something*, as you will understand when you see for yourself the wonderful effects it produces. In packages of convenient size and at low price, from all druggists. Ask them about it.

Obtainable at most drug stores for 50c. or direct from the distributors Macnamara Limited, New Birks Building, Montreal

34
50

The Climax To

PRIMEAU'S BIG PURCHASE SALE

Means One More Saturday of Exceptional Clothing Values

300 SUITS, TOPCOATS and WINTER O'COATS to SELECT FROM

NOTE- Our Purchase Sale was the most successful Clothing Sale ever conducted in this Store. This is an indication of the values offered.

BLUE SERGE SUITS
Absolutely Guaranteed
Regular $45.00 Values
$34.95

GREY SERGE SUITS
18-Oz. Fox Serge
Regular $45.00 Values
$34.95

TWEED AND WORSTED SUITS
A Very Choice Selection
Priced From
$23.95 up

Owing to the sacrifice prices at which this stock is being sold, a slight charge will be made for alterations. TERMS STRICTLY CASH.

SPRING AND FALL O'COATS
Newest Models
Priced at
$23.95 and $28.95

WINTER O'COATS
This Season's Cloths and Models
Priced from
$23.95 up

ENGLISH GABARDINES
A Spring and Fall or Raincoat Combined
$19.95 up

REMEMBER—Half of the Stock Offered for Saturday is an Early Shipment of New Fall Goods. IT PAYS TO BUY NOW

Exclusive Agency for FASHION-CRAFT CLOTHES

JACK PRIMEAU 140 Hunter St.

Peterborough's Finest Exclusive Men's Shop

ONLY ONE MORE WEEK OF

New Stores "Get Aquainted Sale"

WE'VE A GRAND LIST OF SALE SPECIALS FOR TO-MORROW

Women's Silk Stockings

ANOTHER OF THE SALE LEADERS FOR SATURDAY
BLACK AND WHITE ONLY—"SECONDS"
This very low price will mean a Rush Sale. Come Saturday morning for best choice. **25c**

Women's Cumfy-Cut Swiss Rib COTTON VESTS

A case of 25 dozen go on Sale Saturday at a bargain price. All perfects and full bleach white. Perfect fitting, non-slip shoulders. Get-Acquainted Sale price for Saturday, each ... **29c**

Girl's Pantie Dresses

MADE OF CHAMBRAYS AND GINGHAMS, IN SIZES 1 TO 5 YEARS— ON SALE SATURDAY AT **98c**

The best value we've secured since opening the New Store. Made in smart styles. Each Dress with Panties to match. A popular, sensible Kiddies' Dress.

FOR TOMORROW—SATURDAY—WE HAVE PLANNED ONE OF

THE BIGGEST SALES OF THE AUGUST CAMPAIGN

We're after big volume business at close prices. The bigger our turnover the lower prices we can quote. Since the opening of the New Store you've bought merchandise at prices not before met with in Peterborough. That our efforts to force down prevailing prices have been appreciated is evidenced by the splendid business being done.

That's part of this Store's service to its constituency.

If you are not as yet one of the Store's patrons, we want you to get acquainted with the new values and new service.

Flannelette Blankets

A GET-ACQUAINTED SALE LEADER

Full 12-4 size. A large Blanket for double beds. White with pink and blue stripe borders. On Sale at less than mill prices. We made a very fortunate purchase and are giving the Store's customers the advantage of the saving. **2.15**

Mercerized Satinette Bloomers

IN TEN NEW SHADES

Made with double elastic cuff. A splendid quality cloth, and well finished, good size Bloomers. 10 dozen just received for the Saturday Get-Acquainted Sale at, per pair **98c**

Women's Wool Sweaters **2.98**

WITH SILK TRIM—ASSORTMENT BEST SHADES ON SALE AT, EACH,

These attractive soft Pure Wool Sweaters come in pretty color combinations and in self colors. All trimmed with bands of art silk. A Get-Acquainted Sale special at, $2.98.

STAR SPECIAL SATURDAY MORNING, 9 O'CLOCK ON SALE FOR ONE HOUR ONLY, 9 TO 10
"PRUE" BRAND
White Cotton
36-INCH WIDTH
13c yard
8 YARDS FOR $1.00
Not more than 8 yards to a customer and no phone orders from city customers.

WOMEN'S SILK LISLE STOCKINGS

Assorted colors, ribbed. First quality substandards of our regular dollar Hose on Sale at, pair **69c**

WOMEN'S SILK AND WOOL STOCKINGS

Assorted colors, novelty rib. First quality substandards of regular $1.25 Hose on Sale at, pair **69c**

Children's Sox

SATURDAY AT, PER PAIR, **15c**

Assorted colors and practically all sizes in the lot. Regular values, 25c to 40c.

WOMEN'S SILK STOCKINGS

Black, bamboo, dawn and moresque. Perfects and first quality substandards. On Sale at, pair **39c**

GIRLS' AND BOYS' RIBBED STOCKINGS

Black only. All sizes up to 9½-inch. Good quality. On Sale at, pair **15c**

STAR SPECIAL 36-INCH
Chintz
FOR A RUSH ONE-HOUR SALE SATURDAY MORNING, 10 TO 11 O'CLOCK
19c yard

Assortment of attractive patterns in Chintz and Cretonnes. Buy any quantity you need at this special price. No phone orders.

Girl's Khaki Hiking Suits

For ages 6 to 12 years. Khaki Middies and Bloomers with elastic top and button bands. Extra special for Saturday Sale at, per suit **$1.59**

Women's Cotton Stockings

BLACK AND SAND SHADES ONLY PERFECTS

All sizes. A good quality Stocking and a very low price for a Saturday Sale, per pair .. **19c**

Women's House Dresses

GINGHAMS, CHAMBRAYS AND INDIGO PRINTS

Your choice of a range of smart serviceable Dresses for morning wear. Special for a Saturday Get-Acquainted Sale at, each **98c**

PEARL CHOCKER BEADS
White and colors. Are filled pearls. Extra special, 98c.

CRYSTAL CHOCKER BEADS
Assortment new styles and colors. Extra special, 59c.

WOMEN'S RUBBER APRONS
Assorted colors. Special, each 39c.

KIDDIES' RUBBER APRONS
Assorted colors. Special, each 19c.

PATENT UNDER-ARM BAGS
Assorted styles. Extra special at, each 98c.

PATENT UNDER-ARM BAGS
Attractively trimmed. Extra special at, each $1.59.

WOMEN'S SILK HANDKERCHIEFS
Narrow, hem-stitched edges. Assorted colors. 2 for 25c.

PURE LINEN HANDKERCHIEFS
White and all colors. Narrow hem-stitched edges. Extra specails, 2 for 25c.

Bleached Sheetings

9x4 FOR WIDE DOUBLE BED SHEETS FULL 76 INCH

Five Pieces (about 200 yards) go on Sale Saturday, at extra special, per Yard **53c**

This will be recoginzed as a very special price for Sheeting of this width and quality. On Sale for One Day Only.

We Specialize in Ladies Un'rgarments

Silk Mix Vests
White, Pink, Mauve and Peach. Our Price is only.... **39c**

Jersey Knit Bloomers
White, Pink, Mauve and Peach. Our price is only, Pair. **39c**

Knit Silk Vests
In assortment of six attractive colors. Plain and fancy weave. Our price is only..... **79c**

Satinette Princess Slips
In assortment of ten best shades. Good quality cloth. Our price is only..... **$1.39**

SPECIAL FOR SATURDAY
Corsets
Girdles
Corselettes
IN PERFECT FITTING NEW SEASON'S MODELS

We've sold hundreds of pairs of these special corsets during August. A shipment just received, in full range of sizes. Go on Sale Saturday at, per pair **98c**

Take Advantage Of Our August Get Acquainted Sale Prices. We are here to save you real money.

Wash Crepe Step-Ins
Plain colors and butterfly patterns, attractively trimmed with colored stitching and ribbon bows. Good 98c value. On Sale Saturday. Extra Special at, pair..... **59c**

ALL COLORS IN STOCK IN OUR SPECIAL
Thread Silk Stockings
AT
98c pair

For Saturday's selling we have a complete range of new colors in our already well-known genhine thread silk Hose, at this popular price. Double lisle heels, soles and toes. A splendid wearing hose.

Buy Towels Here at Our New Lower Prices

Pure Linen Huck Towels
Size 17 x 33
Heavy weight. Good 50c value. Our price is only, each..... **37c**

Large Size English Bath Towels
All good 75c values; brown and white, rose and white stripe. Our price is only, each..... **49c**

All Linen Towelling
Good weight, good wearing Roller Towelling. Our price is only per yard..... **13c**

Hemstitched Pillow Slips
Made of exceptionally good quality Wabasso cotton. Wide hem; good large sizes. Go on Sale Saturday at, Extra Special, each **25c**

As good quality Plain Slips cannot be bought at the price, these are all hemstitched, and a Bargain at 25c

PHONE 2528
REGULAR AND SPECIAL DELIVERY

DRY GOODS SPECIALTIES **JEFFRIES** LADIES WEAR
FOR QUALITY & SERVICE

378 GEORGE ST.
OPPOSITE WOOLWORTH'S

PASTURES DRYING.

Trent River Indicates Need Of Rain.

TRENT RIVER, Aug. 21. — The past few days the temperature has been higher than any previous times this summer, no rain as yet and pastures are drying up.

The threshing machine is making its annual rounds on the Havelock Road.

Miss Wylma Bardon of Toronto is holidaying at Mr. and Mrs. Jas. Longmuir's.

Mrs. D. B. Clark of Toronto is spending a short time with her parents, Mr. and Mrs. Jas. Longmuir's, prior to leaving for her home in Detroit, where Mr. Clark has accepted an excellent position in the First State Bank.

Mr. George Russell, Havelock Road, received the news Tuesday of the sudden death of his brother, W. S. Russell, of Campbellford a most highly respected resident of that town.

Dr. Michell is entertaining his niece and nephew from Toronto this week.

EAST EMILY PERSONALS

EAST EMILY, Aug. 21. — Mr. and Mrs. S. Robinson of S. Monaghan were guests at the home of Mr. and Mrs. S. Switzer on Sunday.

Mrs. S. Connel of Fairmount spent a few days visiting her brother, Mr. Ira Switzer.

Miss Neva Lowes of Peterboro is spending a few days this week under her parental roof.

Mr. and Mrs. M. Ruth spent Sunday visiting at the home of Mr. and Mrs. A. Drain of Clarina.

Miss M. Fife is visiting at the home of Miss Olive Fife.

Mrs. J. Hooper and her daughter, Mrs. W. Smith, and little daughter of Bowmanville are spending this week visiting Mrs. S. Switzer.

Mr. and Mrs. Lorne Wilson and children of Peterboro spent Sunday visiting at the home of Mr. and Mrs. K. Mitchell.

Miss Muriel Fee of Toronto is visiting at the home of her cousin, Miss Freda Moncrief.

Mr. and Mrs. S. Hall and daughter, Miss Dorothy, of Centreville were guests at the home of Mr. and Mrs. S. Switzer on Sunday.

Miss Mildred Purdy of Lakefield is visiting her friend, Miss Leta Ruth.

Mrs. L. Wilson left on Tuesday for Wainwright, Alberta, where she will spend four or six weeks visiting relatives.

Miss Leta Ruth has returned home after spending the past week with friends in Lakefield.

Mrs. W. Deyell of Peterboro is visiting at the home of her son, Mr. H. Deyell.

Mr. B. Sanderson from Manitoba spent a couple of days this week at the home of his sister, Mrs. Robt. McConnel.

Mr. S. Grevelle of Toronto is visiting at the home of Mr. and Mrs. W. Moncrief.

Mr. and Mrs. L. Wilson spent Sunday visiting at the home of Mr. and Mrs. J. Bell of Ops.

Miss Leona Magee of Peterboro spent this week visiting at the home of her uncle, Mr. Wm. Howden.

Miss Marion Storey is visiting at the home of her cousin, Miss Margaret Mann of Bridgenorth.

Mr. K. Murray spent Sunday visiting friends at Stoney Lake.

Mr. and Mrs. W. Jackson spent Sunday visiting at the home of the former's brother, Mr. E. Jackson of Lakefield.

Miss E. Reid of Keene is visiting at the home of Miss Helen Storey.

Those who attended the Orange celebration in Norwood the 12th of August were: Mr. and Mrs. W. Jackson, Mr. and Mrs. W. Magee and daughter, Miss Mildred, Mr. and Mrs. P. Lowes and Mr. and Mrs. I. Guthrie.

Mr. and Mrs. W. Purdy of Lakefield spent Sunday visiting at the home of Mr. and Mrs. A. Ruth.

Mr. and Mrs. H. Lowes and family spent Sunday guests at the home of the latter's brother, Mr. E. Jackson of Lakefield.

Mr. Devey of Peterboro took charge of the services in the Anglican Churches in this district on Sunday in the absence of Rev. Mr. Weir, who is away on his holidays.

No Let-Up.

Mrs. Fozzleton—"Woman's work is never done."

Mr. Fozzleton—"That's right! It's just one make-up after another, isn't it, my dear?"

NORWOOD RESULTS MID-SCHOOL EXAMS

The Following Results of the Norwood High School.

NORWOOD, Aug. 21. Results of Norwood High School. 1 stands for first-class honors or 75 to 100 per cent.; 2 stands for second-class honors or 66 to 75 per cent.; 3 stands for third-class honors or 60 to 66 per cent.; C stands for credit or 50 to 60 per cent.:

Chas. Adams: Latin Auth. 3.

Jas. Adams: Eng. Comp C; Chem 2.

Margaret Armstrong: Eng. Comp 3; Eng. Lit. 3; Geom. 3; Chem. 3.

Leah Bertrand: Brit. His. 3; Anc. Hist C.

Mae Bertrand: Eng. Comp. C; Brit. Hist. C; Geom. C.

Anna Brethen: Eng. Comp. 1; Alg 2; Phys. C.

Lyla Burgess: Alg. C; Phys. C.

Lyla Calder: Chem. 1; Latin Auth 2; Latin Comp. C.

Nellis Carbrey: Alg. C; Geom. 2; Chem. 1.

Chas. Copen: Eng. Comp. 3.

Chas. Cowling: Geom. 2; Chem. 1; Latin Auth. C; Latin Comp. C.

Lois Cuffe: Alg. 1; Geom. 1; Phys. C; Latin Comp. C.

Wm. Doughty: Eng. Comp. 2.

Barbara Foote: Anc. Hist. C; Alg 2; Phys. 2; Latin Auth. 3; Latin Comp. 2; Fr. Comp. C.

Arthur Gardner: Eng. Comp. C; Alg. C; Geom. 1; Chem. 1.

Evan Gardner: Chem. C.

Isobel Graham: Eng. Comp. 1; Eng. Lit. C; Alg. 3; Geom. 1; Chem. 3; Fr. Auth. C.

Lillian Greenbank: Br. Hist. 2; Anc. Hist. C; Geom. 1.

Evelyn Healey: Eng. Comp. C; Eng. Lit. C; Alg. 3; Geom. 1; Chem. C.

Mildred Lean: Brit. Hist. C; Alg. C; Anc. Hist. 2; Geom. 2.

Barclay McGee: Eng. Comp. 1; Eng. Lit. C; Geom. 1; Chem. C; Brit. Hist. 2; Latin Comp. 2; Fr. Auth. 2; Fr. Comp. 2.

Keefe McLaughlin: Alg. 3; Chem 2.

Gordon McMillan: Eng. Comp. C; Anc. Hist. 3; Chem. 2; Latin Auth. C; Latin Comp. C; Fr. Auth. C; Fr. Comp. C.

Dewart McNeely: Eng. Comp. 3; Alf. 2; Geom. 1; Latin Comp. C.

Kenneth Montgomery: Phys. 3.

Hector Munroe: Alg. 3.

Leona O'Conor-Fenton: Anc. Hist. 1; Chem. 1; Lat. Auth. 1; Lat. Comp. C.

Clifford Oliver: Eng. Comp. 3; Chem. C.

Gerald Parker: Eng. Comp. C; Alg. C; Chem. 2.

Ruby Patterson: Eng. Comp. C; Eng. Lit. C; Alg. 2; Geom. 2; Chem. 2.

Ruby Peoples: Br. Hist. 3; Anc. Hist. C; Phys. 2; Chem. 3; Latin Auth. C; Latin Comp. 3; Fr. Auth. C; Fr. Comp. C.

Bernard Quinlan: Chem. C.

Belle Raddon: Anc. Hist. 3.

Eleanor Stinson: Chem. 3.

Ford Stinson: Eng. Comp. C; Eng. Lit. C; Br. Hist. C; Alg. 1; Geom. 1; Chem. 1; Fr. Comp. C.

Wm. Stinson: Geom. 2; Chem. 1.

Margaret Taylor: Eng. Comp. 3; Eng. Lit. C; Alg. 3.

Olive Webster: Geom. 2; Phys C; Chem. 2; Lat. Auth. C; Latin Comp. C; Fr. Auth. C.

Alex. Wilson: Anc. Hist. 2.

They All Do.

"Does your husband ever confide any of his business troubles to you?"

"Oh, yes; every time I want a new hat or gown."

BETHANY PERSONALS

BETHANY, Aug. 20—Mrs. Geo. McCartney and daughter Kathleen motored to Keene on Tuesday to visit friends.

Miss Grace Westlake of Toronto is the guest of Miss Margaret Jackson.

Miss Hazel Steer was a visitor to Peterboro on Tuesday.

Miss Violet Jackson met with a painful accident when she slipped on the freshly waxed dining room floor and received some very bad bruises.

Mr. John Gillespie of Oshawa spent Wednesday with his aunt Mrs. Wm. Cavano.

The Bethany baseball team with their friends held a picnic at Dr. J. J. Hamilton's cottage at Greenhurst on Wednesday afternoon.

Rev. A. and Mrs. Poulter and children are spending a few days with friends at Belleville.

The Misses Hannah and Emma Staples went to Lindsay Wednesday to take in the round trip excursion on the steamer Stony Lake through the Kawartha Lakes.

BRASS MAKES HUGE PURCHASE

PRICES TAKE A FLOP

COME! EVERYBODY!
FOLLOW THE CROWDS TO
THIS SELLING EVENT
SATURDAY BARGAINS

Store Open from 9 a. m. to 11 p.m.

SHIRTS Silk Broadcloth, French Soisettes, Madras, English Woven Fabrics, etc. Values up to $3.50. Saturday **1.95**

Men's Athletic COMBINATION UNDERWEAR Button and Buttonless **94c**	HANDKERCHIEFS Linen Lawn Dozen **79c**	MEN'S CAPS Reg. up to $2.50 **89c**	MEN'S KHAKI PANTS All Sizes **1.79**	BALBRIGGAN SHIRTS AND DRAWERS All sizes go at Per Garment **47c**	SOFT COLLARS 3 for 50 Cents **18c**	350 MEN'S SHIRTS Woven Madras, Oxfords, Percales, Dimities, etc. Regular to $2.50 **$1.25**
Men's Work Shirts **98c**	Men's Bathing Suits **89c**	Silk, and Silk and Wool Hose **69c**	Men's Balbrig. Combinations 2-Thread Regular $1.50 **98c**	President Suspenders Regular 75c **49c**	Men's Garters and Armbands Regular 35c **18c**	Men's SILK HOSE Regular 75c Go at **39c**
Men's Golf Sweaters **$2.85**	Men's CottonHose 3 PAIRS FOR 50c **18c**	$4.00 TROUSERS Go at **$2.39**	MEN'S RUBBER BELTS **23c**	Straw Hats **99c**	MEN'S KHAKI AND BLUE CHAMBRAY WORK SHIRTS Regular $1.50 **$1.19**	Palm Beach Trousers Regular $4.00 Go at **98c**

LADIES' SILK HOSE Regular $1.50 and $2.00 All Colors and Sizes **69c**

BRASS 345 George St. Peterboro

LADIES' SILK HOSE All Colors and Sizes Guaranteed Firsts **49c**

RETIRING EDITOR STANDS BY PREMIER

Resignation of Globe Writer is Due to Political Views; Two More Resign.

TORONTO, Aug. 20.—"I think it would perhaps be fair to say that the Globe would not go as far as I would in support of the Government," said John L. Lewis, when asked for the reason behind his resignation as acting editor of the Globe. "I have no plans for the present, and may take a holiday, although it is likely I will do some work for the Government."

Following the resignation of Mr. Lewis it became known that Ross Munro and Melville W. Rossie have resigned from the editorial staff of that paper.

Asked what reasons prompted them to sever their connection with the Globe, Mr. Munro said: "We associated ourselves with the statement issued by Mr. Lewis. We resigned at the same time and for the same reasons. I do not know that there is anything further to be said at present."

Stewart Lyon, who has been ill, has resumed the Globe editorship temporarily.

Mr. Lewis issued a written statement in which he set forth at some length the reasons for his resignation and his position. The statement reads:

"The note published in the Globe says that I am resigning my position because of disagreement on a question of public policy. I am asked what the disagreement was. To understand that fully it would be necessary to know what each party contended. It might be unfair or misleading for me to attempt to explain the position of Mr. Jaffray, he president of the Globe, in various conversations, which are likely to be interpreted in different ways by the parties concerned. I will therefore, simply explain my own position. I think I will not be described by those who know me as a rabid or bitter partisan, but I believe in the two-party system, in spite of its acknowledged faults, as the most workable plan of government.

Two-Party System Best.

"Coalitions and third parties, to meet certain emergencies, have their uses, but I think that public opinion in Canada is settling down to the view that as a permanent plan, the country is best governed by the representatives of a party having a working majority.

"Naturally, as a Liberal, I prefer that my own party shall hold that position. In order to carry out the party system fairly it is necessary that each party shall have vigorous advocacy in the press as well as by other means. That does not preclude fair and frank consideration of one's own party, but it does mean an adequate presentation of the case of each party by its own friends.

"In a general election, one must make his choice between the parties, and my own desire is to see the King Government with a working majority in the House of Commons. On the whole, it has done well. It is giving Government ownership of railways, as it promised, a fair trial, and in Sir Henry Thornton it found a chief executive who has given signal proof of capacity, and has made remarkable progress in his very difficult task. By the trade agreements negotiated with Australia and the West Indies it has developed the policy of inter-Imperial trade which was begun by the establishment of the British preference under Sir Wilfrid Laurier and Mr. Fielding. Its tariff policy has been one of moderation, founded upon a view of the interests and desires of all Canada. The modest concession made to the Western Prairie view has been severely criticized by high protectionists, but I do not see how Canada can be governed with an entire disregard of the Western view. My own opinion is that the tariff has for many years been unduly emphasized—by both parties, and that reasonable men on both sides would agree that neither free trade nor high protection is practicable in Canada.

"This, of course, is not intended as a full presentation of the Liberal case, but it leads up to my position: That the Liberal Government has done well under extraordinary difficulties and that with a fair working majority it would do better. The difficulty was to a large extent created by the electors, who in the exercise of their undoubted right sent to Parliament three groups, the Liberal by far the largest but without an assured working majority. There was no alternative for Mr. King but to assume the duty of forming a government and carrying on. For this purpose it was necessary for him to consult the House of Commons to an extent never before known. No previous Prime Minister had undertaken a similar task without an assured working majority. I see nothing wrong in this consultation and deference to the wishes of the House.

"But for those who find fault with it, the only alternative is to give the King Government a working majority of the old kind. That at least seems to be the only course open to Liberals.

"The hostility of the Senate has been another difficulty which ought to be kept in view in considering the record of the Government, but that is too large a question to be discussed at this stage."

WARKWORTH PERSONALS.

WARKWORTH, Aug. 20.—Miss Mabel Weir of Omemee is visiting her friend, Miss Clara Perry.

Miss Irene Cox of Peterboro is a guest of her friend, Miss Nellie Greenly.

Mr. Agnus MacMillan of Toronto is visiting friends in town.

Mr. Clayton Campbell of Weyburn is visiting relatives in town for a couple of weeks. Mrs. Campbell and family have been visiting relatives and friends in town and vicinity for the past two months.

Mr. and Mrs. Geo. McKee and family spent Sunday with Mr. and Mrs. Wm. Hawkin, Trenton.

Mr. Earl Nelson and sister Mildred visited relatives in Trenton, Sunday.

Miss Velma Arkils of Castleton is spending a few days with relatives in town.

Mrs. W. R. Dawkins has returned to Toronto after spending a couple of weeks with her mother, Mrs. W. J. Brown.

Mr. and Mrs. Lloyd Smith and family have returned to their home in Ottawa after spending the past two months with relatives in town and vicinity.

Mr. and Mrs. Clayton Smith and family of Toronto are visiting his mother, Mrs. Adam Smith.

Mrs. W. B. Baker and Cameron are visiting her mother, Mrs. Jas A. Arkils, Castleton.

The Ringleader.

Hortense—"The four Smith sistes all became engaged in the very same month. Sophie was the first to become engaged, you know."

Marjorie—"Oh, so Sophie was the ringleader."

READ THE WANT ADS.

PEERLESS
ERASMIC
THE DAINTY SOAP

AFTER using Erasmic there is no hardening or tightening of the skin such as is common after the use of many ordinary soaps.

Pure fats and vegetable oils, and the special herb which gives the soap its lovely deep purple colour produce a charming bloom and freshness of complexion. 24

Made by ERASMIC PERFUMERS, London and Paris

The HALL STORE Is Going Backward

It sounds bad but we mean just this---the store is going back several years in its business methods, back to the old standard maintained many years ago when the Hall Store built its reputation for dependable goods and service. Behind the store is a big buying organization. We are able to buy and bring to you all the best things produced and shipped from the markets of Europe and America. Our shelves are almost empty. Thousands of dollars worth of new garments and new materials are coming to us and it will only be a short while before you'll be able to buy all the Dry Goods you'll want here in qualities and styles, again revealing the truth of the old store motto, "If you buy it at HALL'S it's right."

Heavy Turkish Towels

Brown ground with red and white striped pattern. Size 36 x 16 inches. Strong Towels with good nap. Special price, each..... **25c**

A Bargain In White Lawn

In a fine quality, 40 inches wide, good wearing, good washing. Worth 45c a yard, for..... **19c**

Imported Chintz

A collection of wonderful patterns in artistic colors. Quality, color and design are all of one grade—the best. Per yard.... **$1.50**

Fine Silk Crepe De Chine

A Pure Silk Crepe in truly lovely quality for dresses. A Crepe that gives you all the color beauty of the heavier makes without the high price. All colors in stock. 38 inches wide. A Crepe that will wear and wash. Yard .. **1.75**

A Real Good Sheeting

Description means little. Come and see the goods. You'll be impressed with its weight, the even weave and the wonderful value. It's here in both 72 and 81-inch widths. 72-inch width sells for **69c**

Heavy All-Linen Towelling

These are not loosely woven cloths, filled to look good and sell at a low price. They are strong, dependable fabrics that will give real service. They are here in both white with colored borders and in the white and grey mixtures at **19c**

Women's Hot Weather Vests

Sleeveless Cotton Vests in sizes 38 and 40. Good full sizes. Price..... **25c**

Women's Fancy Ribbed Vests

Sleeveless styles, closely woven. Sizes 36, 38, 40 and 42. Vests worth 75c, for..... **42c**

Women's Shadow Proof Slips

Made of a strong fine cambric, with 20-inch double skirt and hemstitched top. Price..... **$1.39**

ALL OLD STOCK STILL AT SALE PRICES.

Good Wearing Silk Hose

In first quality. All sizes. Good color range. Sale price..... **49c**

Children's Mercerized Socks

Another lot of Light Colored Socks for the little ones. Assorted sizes. Price, per pair..... **19c**

Dainty Handkerchiefs

Pretty Fancy Colored Handkerchiefs in several designs. Special..... **15c**

Fine Strong Silk Gloves

We still have several of these left. They are still selling at the Sale price. Colors are black, white, fawn, etc. They are still here in all sizes, and they are worth from $1.75 to $2.50 the pair. Still selling at **79c**

54 inch All-Wool Flannels

There are still some short lengths of these left. Mostly colored grounds with fine hair-line stripe. A splendid buy for the fall dresses or suits. Price, per yard **1.80**

Fine French Silk Scarfs

You'll be surprised at their fine quality. They are long, tubular Scarfs with tasseled ends. All have a pretty mottled effect in soft color shades and tints. Don't judge the quality by the price, which is only **1.29**

Chamoisette Gloves

Several colors. All sizes. All solid colors. Per pair..... **79c**

White Crepe Bedspreads

Full sized, good looking Spreads that are easy to wash. Sell regularly at $3.25. Special... **$2.56**

Embroidered Pillow Slips

Made of a strong cotton, finely embroidered and hemstitched. Slips worth $1.00, for..... **79c**

THE HALL STORE

YOUR HEALTH

By ROYAL S COPELAND, M.D., Former Commissioner of Health, New York City.

START THE DAY RIGHT TO RETAIN VIGOR

A day's work if well begun,
Is really more than half done.

I am writing this on a Pullman car. It is the morning after my fourth successive night on the sleeper. Perhaps I am irritable and fussy, but really I am provoked.

In the wash-room of the sleeper are three wash-basins. Three persons can be removing the grime of travel, while two or three more can be hunting for clean linen and changing collar buttons.

It always makes me mad to have the space in the wash-room taken up by early risers who have been to the diner and have returned for a morning smoke. This morning, in addition to the bathers, five persons were crowding the seats of that little coop. There was a Jap, two cowboys, a lost soul with sadness in his eyes and a captain of some foreign army. Two were smoking ancient and, doubtless, honorable pipes; one blew clouds from a cigarette, and the Lost Soul merely took up space.

A sleeping car isn't any too fresh in the morning. No way has yet been found to ventilate it. You don't sleep well, get up with a dark-brown taste in your moth, and then have to crowd into a little room where ten other mortals are breathing the vile air and tobacco smoke of a vitiated and poisoned atmosphere.

I never complain about tobacco and have not shared the horror some medical writers feel about what it will do to human beings. Temperately used by adults, it probably soothes and comforts more than it harms. But I proclaim an unwillingness to have it forced into my protesting lungs while I am trying to clean up for the day!

That vile air ruined my appetite for breakfast, it damaged my temper, and it has spoiled the beginning, at least, of what might have been a good day. So, you see, this day's work is not well begun, and time only can tell what will happen by night.

In the morning every window in your dressing room should be wide open. You should take fifty deep breaths of pure air. After your bath, a good rubbing with a rough towel will leave you in a glow. Even in hot weather these preliminaries should be taken. You want your heart pumping vigorously and your skin flushed with good, red blood.

I am sorry I am cross to-day, but, you see, I started wrong. The Pullman conductor is smiling and thoughtful. I like him and I think I will forgive the world!

ANSWERS TO HEALTH QUERIES

M. S. Q.—I have pains in my arches and in my legs. Could these pains be due to fallen arches?

A.—They may be. It would be well to consult an orthopedist.

R. R. R. Q.—At what age does a man stop growing?

2.—What causes my face to be swollen under my eyes?

A.—Usually by the time he is twenty-one years old.

2.—This may be due to a kidney condition or some intestinal trouble. It would be well to consult your family physician.

* * *

M. D. Q.—Can a deep dimple in the chin be remedied?

2.—What can I do for pimples and blackheads?

A.—It would be well to consult a plastic surgeon for advice in this matter.

2.—Correct the diet and be sure to have regular intestinal elimination. For further particulars kindly send a self-addressed, stamped envelope and repeat your question.

(Copyright, 1925.)

After a strenuous quarter of an hour she produced the following: "Punctuality is knowing where to make stops."

SOLUTION OF YESTERDAY'S CROSSWORD PUZZLE

COLIC

There's nothing like Chamberlain's Colic and Diarrhoea Remedy to end the miserable, weakening effects of colic and diarrhoea. For children or adults. Never fails. At all druggists.

CHAMBERLAIN'S DIARRHOEA REMEDY

GOOD NIGHT STORIES

By Blanche Silver

DORIS MEETS A QUEER LOOKING BEAR.

One day when Doris was visiting her Aunt in Brazil she was startled by a queer little animal running through the grasses in the path before her.

"Oh, dear," she mused. "If I were back in America I could call on Squeedee."

"Did I hear someone call me?" queried a tiny voice, and a merry little elfin hopped down the path beside Doris. "Here I am, in Brazil. What's the trouble?"

"I just saw a funny-looking creature running down the path in front of me, and wondered who he was. There he is now," and she pointed towards a bush, out of which poked a long, slender nose curved at the end. "See him?"

"Well, well, well, Mrs. Ant Bear, come out and meet Doris from America. She was just wondering who you were," said Squeedee.

The owner of the long, slender, curved snout slowly came from behind the bush and ran towards them, waving a long, plume-like tail above her back.

"I'm mighty glad to meet you, Doris," and Mrs. Ant Bear bowed very policely. "I don't suppose you've ever seen an ant bear before, have you?" said she. Doris shook her head and Mrs. Ant Bear laughed. "Of course not. I don't suppose you find any of my relatives in your part of the country." Something stirred on her back, and up popped a baby ant bear. He was riding on his mother's back, almost hidden under the long hairs of her plume-like

"We Sleep in the Daytime."

tail. "This is my baby. Isn't he cute?"

"He certainly is," exclaimed Doris. "You are both interesting. I'd like to know why——"

"Our snouts are so long and our claws are hooked," interrupted Mrs. Ant Bear. "All strangers ask that the first thing. If it wasn't for this long snout, I'd have no place to carry my long tongue," and Mrs. Ant Bear stuck out a long, slender tongue. "And if it wasn't for that long, slender tongue, I couldn't eat, for we folks live on ants. That's why they call us ant bears. These strong, hooked claws can dig out any ant hill in this part of the country. We have no teeth, so we just run our long snout into an ant hill and with our sticky tongue soon clean up every ant in there."

"Were you hunting for an ant hill when I disturbed you?" Doris asked.

"No indeed," laughed Mrs. Ants Bear. "We were just going home to bed. We sleep in the day time and at night when the ants are asleep we can get them without much trouble. Well, nestle down, Honey, and we'll be on our way," and nodding her head to Doris and Squeedee, she ran on down the path to the woods.

"Mrs. Ant Bear's an attentive mother all right," Squeedee said as Mrs. Ant Bear turned out of sight. "She carries her baby on her back everywhere she goes. Come on, may be we can find something else that will interest you," and taking Doris by the hand, they ran down the path towards the woods.

(Copyright, 1925, by Newspaper Feature Service, Inc.)

TOMORROW'S HOROSCOPE

By Genevieve Kemble

SATURDAY, AUGUST 22.

A generally satisfactory and happy day is read from the dominant lunar transits. This applies to business as well as to all social, domestic and personal activities. Especially in the latter should the gracious rule of Venus hold sway, promoting pleasant situations and favoring courtship and marriage. Employment is under a fortunate figure, as is all that pertains to letters, writings and publishing, as well as to commercial contracts.

Those whose birthday it is are under a promising augury for a pleasant and prosperous year in business as well as in all personal affairs. Particularly should domestic, social and romantic affiliations thrive and bring happiness. A child born on this day may be expected to be accomplished, courteous, well-conducted and popular. It should prosper in business and be happy in its personal relations.

STREET NAMES

DUFFERIN STREET.

Francis Temple Hamilton Blackwood, Marquis of Dufferin, was born on June, 1826, at Florence, Italy, of Scottish and Irish ancestry.

This future peer of the realm was one of fortune's favorites. He enjoyed the advantages of a good upbringing and the best education that could be had for one who was to become a man of the world. He was educated at Eton and Oxford University. After completing his education he returned to his Irish estates and signalized himself by his work among the sufferers of the Irish famine, in the years 1846 and 1848.

Well endowed socially and personally, he entered politics and attached himself to the party of Lord John Russell whom he accompanied on a political mission to Vienna. As a relaxation from political labors he indulged in cruises on his yacht and made a voyage to Iceland writing an account of his experiences in his book, "Letters from High Altitudes", a work which abounds in humorous and graphic description and gave evidence of no small degree of literary ability on the part of the writer.

His first diplomatic post was as British Commissioner in Syria, when he represented the Government in some delicate negotiations among the powers which followed a massacre of Syrian Christians at Damascus by a fanatic Mohammedan tribe that has lately attracted world wide attention. The Druses, whose restlessness has given the French Government much concern for the safety of their New Eastern possession. Throughout the conferences with French, Prussian and Turkish representatives, Dufferin displayed much tact and forbearance and while stoutly maintaining his Government's interests he proved himself conscientious in negotiation and possessed of an ability to understand the point of view of those who differed from him.

From Mr. Gladstone he received a Home position as Chancellor of the Duchy of Lancaster, and in 1871 he was elevated to the peerage as Earl of Dufferin. His appointment as Governor General of Canada came in the following year.

As governor general, Dufferin was singularly successful at a time when a tactless and unattractive figure-head would have weakened the Imperial connection. He played a conspicuous part in stilling the animosities between the newly confederated provinces and undoubtedly was a force for good in the endeavor to coalesce the widely separated units of the country into one indissoluble whole. His term of office having expired in 1878 he accepted from Lord Beaconsfield the position of Ambassador to Russia and later became a Marquis. He filled many other posts—British Commissioner in Egypt and British Ambassador at Constantinople, at Rome, and at Paris, and Viceroy of India. During his period of occupancy of the Vice Regal palace many important reforms were affected and Burma was annexed to the India Empire. Lady Dufferin also achieved a great reputation for her work in procuring the establishment of modern medical treatment for native women.

On his retirement from active public life Lord Dufferin spent much time in the administration of his Irish estates. The last years of his life were clouded by the death of his eldest son who was killed at Ladysmith at the Boer War in 1900 and by serious financial reverses, a great portion of his property being involved in the failure of the London and Globe Corporation which culminated in the dramatic suicide of the company president, Whittaker Wright, following his conviction for fraudulence in a court of law. The financial catrastrophe hastened the end of the great servant of state, who died in February 12, 1902.

Three-Minute Journeys

By Temple Manning

WHERE KITE FLYING CHARACTERIZES A FESTIVAL.

We have curious traditional ways of celebrating some of our holidays. We cling to them devotedly and would be indignant with anybody who suggested that they were a bit bizarre. There may be no really good reason for the fact that we celebrate the Fourth of July by lighting firecrackers, but we do and probably shall continue to do so for many and many a year.

Therefore we should not be surprised to hear of customs that seem curious to us. It is always well to remember that our own customs may seem equally strange to others.

Now in China, that most ancient of countries, there is a whole day set aside for flying of kites. We are accustomed to thinking of this sport as a child's game. Only small boys indulge in it. But in China, on this day, men of all ages as well a boys join in the fun.

The custom had a strange origin, according to the legends that have grown up about it. Centuries and centuries ago a man was warned that on a certain day, the ninth day of the ninth month in the Chinese calendar, grave misfortune would overtake his household. Being a wise man, he gathered together his family on that day and repaired to the hills. There on a great hill he amused himself through the long day by flying kites.

When he returned to his home that evening he found that his house had fallen in ruins and his domestic animals had all been killed in the ruins.

That is why on that day thousands and thousands of Chinese go out into the hills to fly their kites. It is generally supposed that the kites, flying aloft into the pure air, carry with them the evils that may be in store for their owners' households. When the strings of the kites are cut, the kites, with the evils in their wings, fly off into eternity.

That may be the reason behind the festivities but undoubtedly it is a day

Wafting Evil Spirits Away.

of great sport for the participants. For there is something of the boy in every man and that boy in him responds with joy to the tugging of the strings in his hands as the kite catches the breeze. And for the women of the family it is a glorious day in the open.

(Copyright, 1925.)

I'M THE GINK.

I'm the gink who cultivates a "superior" air. When one mentions the simple, wholesome things of life I managed to get up a wan, condescending smile. The ordinary things of life are such a bore to me. I go about looking as though I am weary of life itself. I frequently remark that I am tired of existing. Of course I know that I make other people tired. They would suggest the neatness of the river were it not for courtesy. I just lik to affect "superiority."

CROSS-WORD PUZZLE

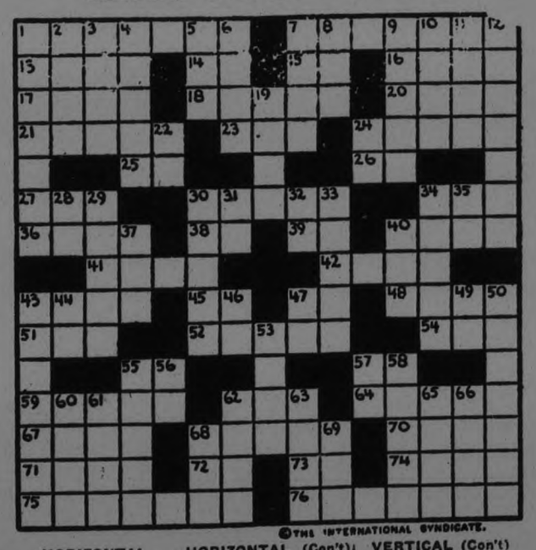

©THE INTERNATIONAL SYNDICATE.

HORIZONTAL
1–Commenced
7–One who handles merchandise
13–Ripped
14–Exist
15–Upon
16–N. Central State of U. S.
17–A kind of bird
18–A small fruit
20–Aid
21–Summed up
23–Hurry on foot
24–Motionless
25–Toward
26–Note of the scale
27–Termination
30–Married
34–Bind
36–Accomplishes
38–Bone
39–Great (abbr.)
40–A fruit
41–Grass plot
42–A continent
43–Snare
45–Printer's unit
47–Note of the scale
48–Former Russian ruler
51–Beam of light
52–Long for
54–Australian bird
55–Southern State (abbr.)

HORIZONTAL (Con't)
57–Pronoun
59–Attempted
62–Ever (contracted)
64–Bush
67–Any weed—as vetch
68–A mollusk
70–A flower
71–Lengthens out
72–Man's name (familiar)
73–Point of compass (abbr.)
74–Above
75–Disapproves of
76–Those who gossip constantly

VERTICAL
1–Became lost
2–An amphibian
3–Parched
4–Rented again
5–Flow out
6–Timid wild animal
7–Musical instrument
8–Some
9–Roman moon goddess
10–Part of the ear
11–Pitcher
12–Poisonous snake
19–Small, deformed animal
22–Accomplish

VERTICAL (Con't)
24–Allowing that
28–Negative
29–Hinder
30–Lucre
31–Like
32–For example (Latin abbr.)
33–Outlet for water
34–Pester
35–N. central State of U. S. (abbr.)
37–Juice of trees
40–Deep hole
43–Race horse
44–Egyptian sun god
46–Myself
47–Senior (abbr.)
49–Part of verb "to be"
50–Footwear
53–Superficial extent
55–Water fowl (pl.)
56–Advertisement (abbr.)
57–Exists
58–Beat
60–Farm tool
61–Anger (pl.)
62–Finishes
63–Engagement
65–Wander
66–Employer
68–Clique
69–Meadow

The solution will appear in to-morrow's paper.

SATURDAY STORE HOURS: 9 A.M. TO 9.30 P.M. PHONE 138—139 POPULAR MUSIC AT THE MUSIC DEPT., STREET LEVEL

Heart of the Summer Sale

A BIG VALUE EVENT

ONE needs such quantities of things in Summer—not only more clothes to keep one constantly fresh, but many things to assure cool comfort at home, as well as travel requisites if vacations are to be enjoyed. The Heart of Summer Sale gives our customers an opportunity to buy all these things at SUBSTANTIAL SAVINGS!

Patent Play Oxfords for Children

With moccasin toes and fringed collars. Splendid soles that will stand much hard wear.
Sizes up to 7½ for **$1.59.**
Sizes 8 to 10½ for **$1.89.**

MISSES' AND YOUTHS' BROWN CALF OXFORDS, SIZES 11 TO 2, $1.79

Women's Fine Quality Footwear

Regular $9.00, $10.00 and $11.00 lines. August Clean-Up, **$6.95.**

—Ladies' Shoe Dept., 2nd Floor.

Lingerie Nainsook and Blue Bird Crepe

Bargain Annex Saturday

25c Yard

Blue bird patterns on pale blue grounds, and selling Saturday at the lowest price of the year.

—Fourth Floor

Clearaway Mill Lot of *Ladies' Silk Stripe Vests 39c*

Mill substandards, offering a selection of several styles and colors for Saturday selling.

—Street Level and Bargain Annex

Ladies' Fine Quality White Vest 29c 3 for 80c

A ONE-CASE LOT, IN SIZES 36 TO 42, FOR BARGAIN ANNEX SELLING SATURDAY

All fine quality lisle-finish garments, in several styles and sizes 36 to 42. In the regular way they would sell at 40c, 45c and 50c. A decided Bargain Annex bargain for Saturday. —Fourth Floor

Bleached Cotton and Factory Cotton

BARGAIN ANNEX SATURDAY

19c Yard

Both lines were bought and are selling at considerably under regular market price. A Snow-White Bleached Cambric and a clean, good weight Factory. —Fourth Floor

Double Bed Bleached Sheeting 49c Yard

SELLING SATURDAY ONLY

Low in price but not in quality by any means. Real good weight and pure bleached.
Not subject to Free Service.

—Street Level and Bargain Annex

Saturday, Clearing Day for Bathing Suits!

Men's All Wool Bathing Suits $2.95

Single and two-piece styles, in regular $4.00 and $5.00 values. A one-day price for Saturday.

—Men's Shop, North Entrance

"Anti-Profanity Plan for Husbands"

This is what a leading trade magazine called our last FREE SERVICE SALE. No more tempers lost by mislaid tools, hitting your thumb, stepping on tacks or working in the sizzling heat.

WE SAVE YOU ALL THAT AND MORE—THIS IS HOW

We Measure, Make and Hang all Drapes and Curtains (except Frilled Curtains)—FREE.

We Measure and Lay all Carpets, Rugs, Linoleums and Oilcloths—FREE.

We Fit and Hang all Window Shades—FREE.

We Make Up all Sheets, Pillow Cases and Towels—FREE.

AND NOT ONLY THIS, BUT RADICAL REDUCTIONS IN PRICE PREVAIL

Place your order Saturday. Installation any time you desire.

Tapestry Rugs of Splendid Value

6' 9" x 9'. Regular $18.95 ..... $12.00
7' 6" x 9'. Regular $19.95 ..... $13.00
9' x 9'. Regular $22.50 ..... $15.00
9' x 10' 6". Regular $26.00 ..... $17.00
9' x 12'. Regular $28.75 ..... $19.00

ALL BRUSSELS, WILTON AND AXMINSTER RUGS AT SPECIAL FREE SERVICE SALE PRICES

LINOLEUMS $1.05 SQ. YARD

2 and 4-yard widths, in many new and attractive designs.

OILCLOTHS 55c SQ. YARD

From 1 to 2½-yard widths, in new colorings and patterns.

MEASURED AND LAID FREE.

A Few of the Many Materials

CASEMENT CLOTH, 89c YARD

Heavy quality, in plain shades of rose, green, brown and dark blue. Guaranteed sunfast. Regular $1.00 per yard. 50 inches wide.

CURTAIN MADRAS SPECIAL, 59c YARD

42 inches wide, in ecru shade, with wide flat hem on both edges. Two smart designs. Formerly 85c per yard.

FILET NETS, 90c YARD

For dining and living-rooms. Formerly selling to $2.00 yard, but there is not a great deal left, so the clearance price, along with Free Service, is made exceptionally low.

ENGLISH SHADOW CLOTH, $2.50 YARD

Draperies suitable for any room. Woven designs in colors that are rich and sunfast. 50 inches wide. The regular price is $3.00 yard.

MARQUISETTE, 33c YARD

A fine Mercerized Marquisette with taped, fancy ribbon and imitation hemstitched edges. Ivory and ecru shades. Full yard wide.

MADE UP AND INSTALLED FREE.

BUY NEW WINDOW SHADES NOW—WE WILL MEASURE YOUR WINDOWS AND HANG FREE

More Free Service

Full Bleached Sheeting 59c

Strong, durable and excellent value for every-day practical use. In an exceptionally wide width of 81 inches.

MADE UP FREE DURING OUR FREE SERVICE SALE.

"Wabasso" Circular Pillow Cotton

Pure and fully bleached and noted for hard wear. 40 and 42 inches wide, 45c yard. 44 inches wide, 49c yard.

MADE UP FREE DURING OUR FREE SERVICE SALE.

Heavy Unbleached Sheeting 69c Yard

Without filling, in a strong and heavy weave. Splendid for sheets and bedspreads for full sized beds. 88 inches wide. Just 100 yards left.

SHEETS MADE UP FREE DURING OUR FREE SERVICE SALE.

—Street Level, Rear Arcade

500 Yards Heavy White Flannelette

34 inches wide, snowy white and splendid quality. Yard, **29c.** —Street Level

OVER 400 PAIRS LADIES' $2.00 HARVEY

PURE THREAD SILK HOSE

MILL SUBSTANDARDS

$1.29

A GREAT VALUE FOR SATURDAY

There are many new colors for your selection, and as substandards they are practically as good as "firsts." Famous Pointed Heels and a granted $2.00 value.

—Street Level, First Circle

Saturday's Mid-Day Lunch 50c

In the Tea-Room, Third Floor *11.30 a.m. to 2 p.m.*

SOUPS
Cream of Tomato. Asparagus

COLD MEATS
Ham.
Jellied Tongue or Salmon

HOT MEAT
Roast Pork with brown gravy

VEGETABLES
New Potatoes.
Cabbage Salad.

DESSERT
Peach Shortcake
or Vanilla Ice Cream

Pot of Tea or Coffee
Bread and Butter

Men's Shop News

Nearly 25 Dozen MEN'S SHIRTS To Be Sold Saturday at HALF-PRICE!

Mostly Bombay cords and repps. Splendid wearing cloths in smart patterns and colors. Good, full cut, roomy Shirts by standard makers. Former price, $2.50 and $3.00.

SATURDAY, ONE-DAY SELLING

$1.49

Men's Tru-Knit Combinations

The very finest Balbriggan Weight Underwear in white and cream. A $2.25 value. Saturday.

$1.69

Palm Beach Suits, Saturday at $17.75

Your opportunity to procure a Pure Wool Bermuda Cloth Suit at a marked saving. Tropical weight, in very desirable patterns and absolutely guaranteed. The regular price is $25.00, but to clear the balance of 14 Suits we offer them Saturday for $17.75.

Men's Shop, North Entrance, Street Level.

The GRESSMAN Company Limited
"The Store of Smiling Service"

The Final Cleanup of Summer Dresses

IN SUCH MATERIALS AS WILLOW SUITING, VOILES, CREPES AND LINEN

There are three groups for Saturday selling, and every Dress is away below the former cost and in many instances less than half-price.

$7.95

In this group Frocks of the better sort are in profusion, in many of the season's smartest styles. Novelty crepe, fancy voiles, sunfast linen and "Spunella" striped silks. Sizes 16 to 40.

$5.00

Including novelty voiles and "Betty Brown" willow suitings, in dainty styles, with fetching trimmings of hemstitching, Val. lace and embroidery; also pin tucks and eyelet work. Sizes 16 to 40.

$2.50

Special clearance group of Crepe, Voile and Broadcloth Dresses. There are only fifteen in this group, so early selection is advisable. Sizes 14 to 20.

—Ready-to-Wear Dept., 2nd Floor.

MEET YOUR FRIENDS FOR AFTERNOON TEA IN THE TEA ROOM, THIRD FLOOR

Ladies' "Niagara Maid" and Special Heavy Qualities in Harvey "Rayon" SILK HOSE

MORE NEW SHIPMENTS FOR SATURDAY AT

95c Pair

Colors are white, black, grey, cheri, pongee, tan, hoggar, mauresque and brown. Every pair guaranteed perfect.

—Street Level, First Circle

90-MINUTE SALE, 9 A.M. TO 10.30 A.M.

Laundry Soaps

GOLD AND P. & G. NAPTHA

10 Bars 50c

Lay in a supply Saturday morning at just five cents a bar—a price that cannot be equalled.

No phone orders. No deliveries. Limit of 20 bars.

—Bargain Annex, Fourth Floor.

INTERLAKE AND ST. LAWRENCE

TOILET PAPER

6 Rolls 39c

Large size rolls of Toilet Tissue you would ordinarily expect to buy at 2 for 25c.

No phone orders. Limit of 12 rolls to a customer.

—Bargain Annex, Fourth Floor.

The GRESSMAN Company Limited
Eastern Ontario's Largest Departmental Store

Children's Socks

Half-price on remaining Mercerized Lisle Socks, white with colored striped roll tops. Broken sizes. Just a few left. Regular 50c quality. To clear on Saturday at, pair..... **25c**

THE J. C. TURNBULL CO. LTD.

Bathing Caps

1 dozen only Rubber Bathing Caps, some in novelty effects, others Plain Gum Caps. Former 65c lines. To clear Saturday at..... **25c**

FINAL CLEARANCE of SUMMER FROCKS

Beadora and Embroidered Voiles, also Printed Crepe Frocks

You may take your choice of any of our very best Tub Frocks Saturday at this remarkably low price. All ultra-smart models, most of them late season arrivals. There are beadora voiles in exclusive designs, rich embroidered voiles, and also some printed silk mixtures in the assortment. The styles are varied and distinctive. Many delightful color blendings to select from. Good range of sizes. Former values from $8.50 to $12.00. Out they go Saturday for..... **3.75**

Striped Broadcloth and Linen Frocks

These Frocks are very practical as well as being very attractive in appearance. They are mostly English mercerized striped broadcloths and Irish linens, the latter showing hand-drawn work. Becoming styles. Fast colors. Easily laundered. Excellent for street or porch wear. Regular $6.00 to $8.50 values, for..... **2.69**

Smart Printed and Raised Dot Voile Frocks

The Dresses you were paying $5.00 to $6.50 for about three weeks ago are to be had Saturday at this amazingly low figure. Excellent quality voiles with printed or raised dot patterns. All smart styles and smart color combinations. Your choice of sizes 16 to 38 in the group. Just a limited quantity to sell at, each..... **2.00**

Regular $25.00 Printed Silk Crepe Frocks

Alluring Frocks of charm and dignity, created from printed silk crepes showing exquisite designs in bubble or striped patterns. Colors are of the vivid order, harmoniously blended, or of softer hue. Delightful styles, revealing the newest of trimming touches. Greatly underpriced at..... **14.45**

Voile Step-Ins---Factory Samples at Less Than Cost

Just about twenty-five of these samples for Saturday buyers. Mostly Voile Step-Ins, with a few other odd garments in Ladies' Lingerie. The balance of a group of samples secured from the factory, and selling at less than factory cost.

Sanitile Table Cloths

These Cloths are exceedingly popular for kitchen tables. Made of sanitile with a linen-like finish. White ground with blue design. Colors absolutely fast. Two sizes. Assorted patterns.

1¼ x 1¼ **$1.25** 1½ x 1½ **$1.75**

Striped Silk Broadcloth

Heavy-weight All-Silk Broadcloth with woven stripes. Very durable, easily laundered. White with colored stripes. 36 inches wide. Regular $2.25... **$1.79**

(Second Floor)

Any Summer Hat in Stock

All to go at the Low Price of

Just about thirty-five models, in light or dark effects. Large or small drooping shapes. All-silk or silk and straw combinations. Suitably trimmed. Some of the season's most popular styles. Formerly marked at $10.00. To clear at..... **1.95**

Nainsook Combinations

Men's Combinations, Topkis brand, fit loose, cool and comfortable, full size and well made, elastic rib band across back. Sizes 38 to 44. Regular $1.50, for..... **$1.19**

Combinations

Men's Balbriggan Combinations in two sizes only, long sleeves and ankle length. Because the range of sizes is so broken the price is very low, 34 and 42 only left. Regular $1.50.. **89c**

Men's Socks

A collection of odd lines of Men's Socks. There are Cashmerettes and Mercerized Lisles in the group. Black and som ecolors. Usual 50c value. To clear, pair, **39c**

Men's Negligee Shirts

Former $1.75 to $2.25 Values

$1.29

Men's high-grade Negligee Shirts, white with colored stripes, made of excellent quality materials. Many raised cord cloths in the lot, hairline or group stripes. Colors fast. Cut full and roomy. Sizes 14 to 17. Made to sell at from $1.75 to $2.25. Your choice Saturday for..... **$1.29**

Wool Bathing Suits

Pure Wool Bathing Suits in one-piece style, with skirt attached, for women or men. All plain colors or with contrasting stripes. Sizes 36 to 42. Regular $3.50 value, for **$2.49**

Pyjama Flannelette

Heavy Flannelette in excellent quality. Very attractive stripes, particularly suitable for pyjamas or gowns. Assorted patterns and colors. Full 37 inches wide. Yard..... **39c**

Underwear

Lisle Vests and Bloomers with silk stripe. Vests are in sleeveless or topless styles. Bloomers have gusset. Assorted colors. Each..... **39c**

Children's Vests

Swiss Rib Vests for children underpriced for Saturday. Short sleeves or sleeveless, with crochet trim. Sizes 22 to 32. Regular 25c. Saturday, 3 for **59c**

(Rear Main Floor)

Silk Hose

Thread Silk Hose in all the wanted shades, especially featuring the high colors of the mode. Mock seam back, high spliced heel, double foot, widened top. A leader at, pair..... **98c**

Economy Basement Thrift News

Aluminum Tea Kettles

Large size, holding 12 pints. Self-locking lid, ebonized wood handle, grip and knob, highly polished finish, measuring about 9 inches across the bottom, 6½ inches deep. Special for Saturday..... **$1.98**

ELECTRIC IRONS

Domestic size, fitted with back rest and ebonized handle, heavily nickle-plated, well shaped, evenly heated base, 6-ft. insulated cord. Regular value, $5.00. Saturday, **$3.98**

ENAMEL DISH PANS

Large size Dish Pan, made from heavy coated enamel, blue outside and clear white lining, 10-qt. capacity (wine measure). Saturday, each.... **$1.49**

Jelly Moulds

Set of twelve individual Aluminum Jelly Moulds, two each of six different shapes. A special for Saturday, the set of 12 for..... **50c**

Cup and Saucer Special

Fine White English Semi-Porcelain Tea Cups and Saucers, finished with a clear hard glaze, Kermis shape. Sells regularly at 30c. Saturday special, Cup and Saucer... **15c**

Basement Bargains Briefly Mentioned

Pine Tree Matches	3 boxes 29c	Wash Boards, each	49c
Ivory Soap Flakes	3 for 29c	Fly Swats, each	10c and 15c
Toilet Paper	6 rolls 25c	Pie Racks, each	39c
China Cream Jugs, each	15c	Canning Racks, each	69c
Fry's Pyrex Pie Plates, each	49c	Starch	2 lbs. 25c
Mixing Bowls, each	25c	Washing Soda	3 lbs. 10c

Final Clearance of Wash Fabrics

Prices are cut to away below mill costs on Summer Wash Materials. All high-grade, imported lines, enjoying the forefront of popularity this season. Remaining stocks are well assorted as to patterns and colors, and shrewd buyers will secure two or three dress lengths for immediate use and for next season. Many numbers are suitable for making into party frocks. Note the amazing values offered Saturday shoppers.

60c & 75c Voiles

These Voiles were imported from New York and are shown in exquisite color blendings, in the popular printed pompadour and raised dot designs. Wonderful value at, yard, **25c**

Rayon Crepes and English Voiles

High-grade tubbing fabrics brought from France and England, representing the smartest weaves of the mode. Rayon Crepes and Sponge Cloths from France and super-fine English Voiles. Delightful color combinations. Original $1.25 and $1.50 values, for, yard..... **37c**

Silk Mixed Printed Crepes

Fashion's favorite for 1925 is undoubtedly Printed Crepe. We are offering some of the best and most popular patterns of the mode at a ridiculous figure. Regular $1.50 and $2.00 values, for.... **79c**

THE OTTAWA "EX" OPENS SATURDAY

Creatore and Band Each Afternoon and Evening—Auto Races, Auto Polo and Other Features.

The Ottawa Exhibition will open on Saturday, August 22, and continue for seven full days, closing on Saturday night, August 29. This is three weeks ahead of the usual dates for the big annual event, and it is expected that there will be an exceptionally large influx of motorists from all parts of Ontario, Quebec, and from the American side.

Automobile races and auto polo will be the features for the opening day. For the sanctioned races on Saturday afternoon, the fastest of the dirt track speedsters have entered, and there will be real contests with the object of making new records. Leading drivers who have made history on the United States tracks, as well as Canadian speedmen, will pilot their favorite cars, and spectators will be given real thrills. Auto polo will be given each afternoon in addition to the other big ring events. For sensational spills and daring stunts, this sport is difficult to excell.

Creatore and his band will be heard each afternoon and evening commencing on Monday, August 24, which will be Music Day at the exhibition. The committee in charge has arranged other special attractions in the musical line, and the innovation of Music Day promises to be an important factor in the success of the fair. Creatore and his band have international reputations. They have been heard in Ottawa before, but at dollar and dollar and a half prices. At the exhibition they will give the same high class, artistic programs from the new band stand with no other charge than the admission fee to the grounds. This year the admission is only 25 cents or six tickets for a dollar by purchasing the coupon tickets, which are now on sale at the exhibition office, or from various merchants.

The midway will be in place by noon of the opening day, and will continue intact until the last hour on the closing Saturday. New rides, new shows, and a hundred and one things to surprise and please will be provided for the lover of amusement. The program for in front of the grandstand will be on a scale of excellence never before equalled. Daring aerial feats, horse racing, novel horse acts, big comedy turns, and the pick of the New York vaudeville will be given each day. In the evening the program will conclude with a spectacular fireworks display.

The pure food show, auto show, dog and cat shows, child's welfare and baby show, poultry and pets, horticulture, merchants and manufacturers, live stock and agriculture, and many other displays will attract and educate young and old.

Special parking grounds have been provided for visiting motorists, and everything possible will be done to make them welcome.

CALLS DARROW RELIGION'S FOE

New York Clergyman Challenges Darrow and Denounces Franks Case.

CHICAGO, Aug. 20—Clarence S. Darrow was attacked by the Rev. John Roach Straton, pastor of Calvary Baptist church, New York city, when he arrived in Chicago to speak before the fundamental Bible conference at the North Shore Congregational church.

"Darrow is the embodiment of the forces seeking to tear down the Christian religion and with it American institutons," he declared. "He is the man whose influence is doing more to justify loose living than any other. And the young men of the country are folloiwng him."

Darrow's part in saving Nathan Leopold and Richard Loeb from hanging was denounced by Dr. Stratton as "using his brilliant legal talent to snatch from justice two of the greatest murderers of the age."

"Double-Dog Challenge"

"You can say that to Darrow I deliver a double-dog challenge," said Dr. Stratton. "That was our strongest when we grew up and it still should hold good."

Dr. Shailer Mathews, dean of the school divinity of the University of Chicago, was mentioned by Dr. Stratton as the logical man to meet him in debate as representative of both the religious and scientific modernist mind.

Dr. Straton expressed willingness to attempt to take up the leadership of the fundamentalist forces in the United States in succession to the late William Jennings Bryan. He had no intention, he said, of giving up his New York pastorate.

"Everywhere I have been I have been urged to take up Mr. Bryan's work. It was unique and should be carried on. I would be willing to attempt it."

Dr. Straton said he would deliver a direct challenge to Mr. Darrow while here. "He will either accept or I will run him to cover," said Dr. Straton. "He was shrewd enough to get one side of the matter before the public in the Dayton trial and the other side should come out."

Wants to Face Darrow

Dr. Straton said that a group of New York fundamentalist leaders was trying to arrange fifteen or twenty debates for him throughout the country, and that while he ould prefer to face Darrow in each of them, failing that he would meet individuals in each city

Dr. Straton said there was no conflict between religion and science and that Christianity and atheism were the real issues with an organized, heavily financed opposition to religion and righteousness behind the effort to break down the laws of Christianity

"Back of the organized opposition are sinister, radical and revolutionary forces which are manipulating prominent men they are able to draw to them," said Mr. Straton.

"The time is coming when the American people, of which Bryan was representative are going to wake up to the fact that this fight goes even deeper and is not merely religious, but is patriotic."

Dr. Straton began his talk to reporters who met him at the station by declared that the fight against modernism is just beginning. The real struggle, he said, is between atheism and Christianity, and not between science and religion.

"William J. Bryan was the embodiment of Christianity and Darrow stands for atheism. There are scores of religions, but only Christianity is founded on the Bible.

Sees Good in Scopes Trial

"The Scopes trial did vast good. It focused the attention of the world on the issue which lies between political radicals and atheists. These atheists are also behind the movement to abolish prohibition and the Sunday-closing laws in the moving picture business. Allied with them is the strong movie crowd."

"Bryan walked by faith. He believed in God, in service to his fellow men. He has exemplified the highest character. He served his country faithfully and well He crowned his career by fighting a good fight for the preservation of our holiest altar fires.

"When in Knoxville Darrow talked before a group of young men and his first remark was to tell how he made his first money by playing in a poker game.

"America must choose between these two ideals. It must either come back to the Christian ideals that have made this country great or it must go to Hades with Darrow.

"When Darrow got life sentences for Leopold and Loeb he did the most damaging thing to American institutions that they have suffered in the last 100 years. It was a ruinous influence.

"The result of that trial is the source of the present crime wave in Chicago. There is no such crime wave in New York as there is here and it is a much larger city. It is all a result of the triumph of lawlessness.

"Agnosticism is getting Darrow nowhere. It got Ingersoll nowhere. It is childish and puerile."

Examiner Classified Ads. will will sell, rent or find anything for you at small cost.

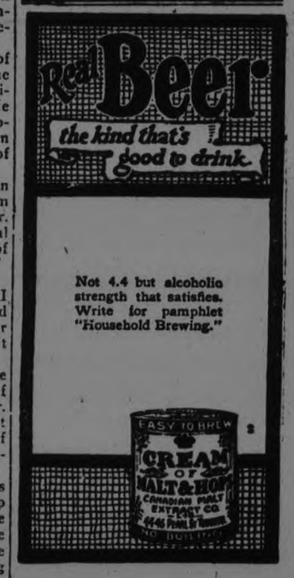

CHINA PAINTING

Mrs. Langley McCarthy Teaches Biscoffs' New and Beautiful Work in CHINA PAINTING

Boots Made To Order

You will be sure of foot comfort if you wear custom-made boots, of the best Canadian calf, French calf or Vici Kid. We guarantee a fit.

SEE OUR SAMPLES OF BOOTS AND LEATHER

We have in stock hand-made Work Boots Goodyear Welt Shoes Repairing a specialty. Have your shoes rebuilt by us.

W.& A. Ingram

CUSTOM SHOEMAKERS

430 George Street.

(Next door to Jordan, Florist)

TERMS: CASH.

WOMEN'S PAGE

THE FIGHTING RANGER

By F. J. McCONNELL and GEORGE W. PYPER.

(Continued from yesterday.)

They were gradually gaining ground on the leading car, and congratulating themselves when suddenly something happened—the car staggered ahead uncertainly, swerving toward the embankment.

"The steering knuckle's broke," cried Terence, as tense horror spread over all their faces.

He clutched wildly for the brake—too late——

* * *

"They've gone over!" Stella, looking back, cried into Buck's ear.

She saw the pursuing car, after it had gone out of control leap to the edge of the road, hang there uncertainly for a brief moment, then topple and plunge down the steep embankment.

"Good," said Bud, with elation, as they kept on their way, slowing down slightly for safety. "They almost had us. Now we're safe."

* * *

Terence and Bud struggled out from under the submerged, overturned car, rose to the surface, and bumped into each other, swimming.

"Mary—where's Mary?" cried Terence.

Both looked frantically about them, but there was no sign of the girl.

"She must be caught under the car," Bud replied in horror.

"Quick! We must dive and reach her."

It was only a few feet to the bank. The two men swam in, clambered up and both took deep running dives toward the car.

Their eyes open under water, they found Mary, her clothes caught under the car, trapped, after she had gotten herself half freed from the wreckage. She had apparently made a frantic struggle, till her strength had given way, and now was unconscious, near drowning.

The two men tore at the wreckage, and at the caught part of the girl's clothing with all of the force they could muster between them. After a struggle during which they exhausted themselves, endangered of drowning, they finally wrenched her free and brought her to the surface. In their weakened state the few feet to the shore now seemed miles, but they managed to swim it with the unconscious girl between them, and dragged her up on the bank. Bud fell exhausted beside her.

Terence started to work resuscitating Mary at once. He shouted with joy, as after frantically moving her arms up and down a few minutes, he saw her breath slowly returning. Bud came out of his exhausted daze and helped. They soon had Mary revived, sitting up.

"You had better stay with Bud, Mary," said Terence. "I'm going to run down that McLeod yet, in spite of everything—before Taggart gets a chance at that treasure."

"I'm quite all right now," was Mary's firm reply, "and Bud and I are going wherever you go!"

Bud vouched for his own determination.

Terence took them by the hands, and looked into their steadfast eyes, exhilarated by their spirit.

"We three—together through the crisis—to the end, whatever it may be!" he said with emotion. Then jumped up, crying, "All right. Let's go. There's not a moment to spare. Over the next divide—it's quite a hike, but we'll make it before dawn—is a forestry station. I know the ranger well. He has both airplane and auto for scout service. He will aid us."

CHAPTER 32.
The Secret of the Topaz.

"And now for the secret of the topaz!" exclaimed Buck jubilantly.

The dawn was just breaking over the purple summit of Sierra Diablo. They had left their car at the mountain's base, and were sitting on rocks, in front of a flat topped boulder upon which Stella had spread the two pieces of the map.

Buck drew forth from his blouse the weirdly cut topaz he had stolen from Taggart. Both their eyes gleamed as they regarded it.

"Taggart carried it for years—knowing it meant something—but never knowing what," grinned Buck.

He turned the gem over in his hand, and finally, his face lighted in triumph, he pointed to a tiny picket, sealed up with wax.

"There," he said, "the secret is in there."

He laid the topaz on the boulder table, and using the hard steel of his revolver as a hammer, pounded it. Stella looked alarmed at this action, but before she could stop him the topaz was smashed. From among the pieces Buck extracted a tiny scroll of paper unrolled it, and their eager eyes read:

"Cave at letter D."

They feverishly consulted the map. Scribbled across the topographical lines were the words "Sierra Diablo." Buck's finger moved across the words, stopping at the letter D. He studied the map carefully at that point, then exclaimed:

"I know the opening! Stumbled onto it once before, but never thought nothin' of it. Come. It's not far."

He led the way, and they trudged over rocks and ledges for half an hour. Finally they reached a winding passage cut behind high, oddly shaped rocks.

"This is the entrance," Buck cried in feverish glee. Stella followed on trembling with excitement. After winding their way through the rocks for five minutes, they stopped suddenly, in frozen astonishment at the mouth of a cave, in the stone wall of which was carved a weird Yaqui god which frowned down upon them. They pushed in past the idol into the cave.

"The treasure!" Buck cried, and Stella echoed his words.

There, glittering in the weird light that streamed through the cave opening, lay huge piles of gold, virgin gold, diamonds, precious gems of all kinds—ancient jars and vases and boxes, filled with yet more gold and jewels.

(To be Continued.)

IN THE KITCHEN

By Jeanette Norton

FALL PRESERVING AND PICKLING RECIPES.

Early Fall is always a busy time for the housewife who puts up her own Winter delicacies, therefore it is advisable to do your preserving when the fruit is in its prime.

Damson Plum Jam.

Wash and pick over carefully a six-pound basket of ripe damson plums. Put the plums into the preserve kettle with four and a half pounds of sugar and a cupful of cold water. Let melt together and heat very slowly until the juice begins to run, then cook slowly, skimming carefully and thoroughly. Cook until a little of the juice tried on a cold plate shows a tendency to jell, then remove from the fire and fill hot, dry jam pots. When cold, cover down with paraffin melted on top of each pot and cover with brown paper pasted tightly with white of egg or paste.

Preserved Pineapple.

Select four large sugar-loaf pineapples, and with a sharp knife pare off the thin skin. Cut the fruit up in small sections, allowing a pound of sugar to each pineapple. Place in the preserve kettle and add a half cupful of water, stir frequently as the mixture melts together. Cook gently, skim well, and when the fruit looks glassy and the syrup is rich, fill the preserve jars as usual and seal. Turn them upside down to cool.

Spiced Apple Jam.

Pare, quarter and remove the cores from as many good flavored, tart apples as there are to be done. Fall pippins or the early greenings are excellent for this use. Dice the apples into the preserve kettle, allowing a pint of sugar to three pints of the fruit. Add a cupful of water and melt together slowly. Cook steadily and skim well. When the jam gets heavy and rich, add to it a teaspoonful of ground nutmeg and two teaspoonfuls of cinnamon. Also a teaspoonful of grated lemon rind. Fill jam pots with the mixture and let cool, then cover down.

Pumpkin for Pies.

Cut a yellow pumpkin into convenient pieces, peel, then put into a kettle and boil until the pumpkin is very tender. Drain, mash as fine as possible, work through a puree sieve to remove all lumps. Then put the pumpkin back into the kettle and to each quart of pulp add a half pint of sugar. Add a heaping teaspoonful of salt and a half cupful of honey. Cook gently for a half hour over a gas hole covered with an asbestos pad.

Marriage soon cures a man of the flattery habit.

ATTRACTIVE GLASSWARE

By Annette Bradshaw

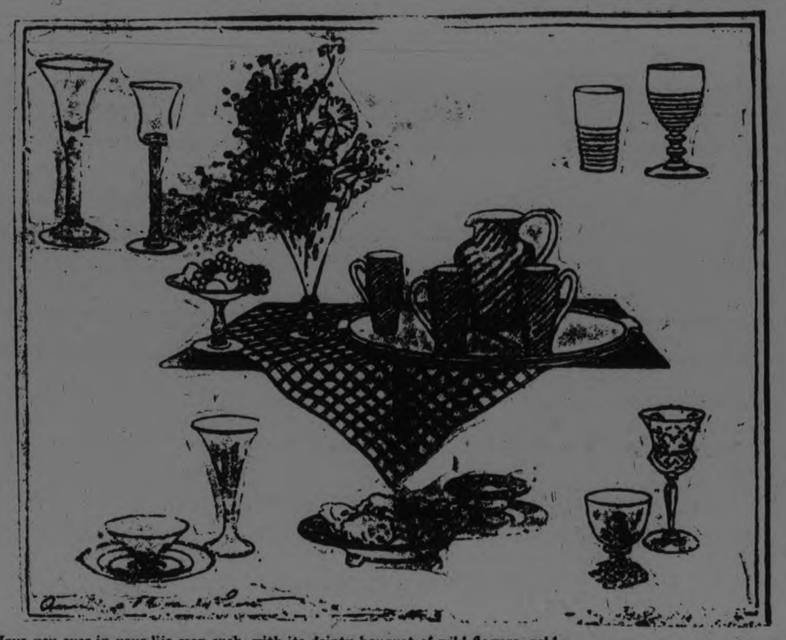

Have you ever in your life seen such lovely glassware as is to be found in the shops to-day? It's a joy and delight to walk around and see all the wonderful things which one can buy to add to the attractiveness of the home. Whether they are for decoration or for practical use, the pleasure in finding some of the gorgeous things now shown more than repays for the bit of additional expense.

Instead of the plain white glassware, to which we have become accustomed, one can now carry out any selected color scheme of decoration for the formal dinner or luncheon with the tinted glassware.

A few choice bits which I have found in shopping around are shown above. In the center is an adorable iced tea or lemonade set in amber glass, with white glass handles. The fan-shaped vase with its dainty bouquet of wild flowers and the compote of fruit are also in amber. All these pieces can be had in various other colors.

The long stemmed glasses shown to the upper left are in a delicate green, with deeper green stems and white base. These are for punch or the ever popular "cup."

The upper right are the deep ringed glass and goblet gow so popular as water glasses. These come in shades of amber, green, red, amethyst and blue and go far in dressing a table.

The finger bowl and plate in the lower left hand corner are in iridescent glass with a vivid colored edge. The tall glass is in crystal delicately etched in gold.

The salad plate and mayonnaise bowl are in crystal with a deep border of gold.

The goblets in the lower right, the smaller of which may be used as a sherbet cup, are in crystal, deeply etched in gold, with colored bases.

The few pieces sketched above are among the ones most popularly used now, but with a little time in which to shop around, the woman who wants something different for her luncheon table, or for the porch tea wagon can find any number of things which will immediately stamp her as a hostess of tastes.

One can find salad plates, ice cream plates, sandwich plates in an imitation crackled glass, at a moderate price.

A few flowers, a dainty table cloth, nice silver and attractive glasses, tastefully arranged, make a table over which any woman may be proud to preside.

HOW TO GET EXTRA ENERGY

By Lucrezia Bori

Reserve strength, which makes us able to rise to any occasion which calls for a clear mind coupled with physical endurance, is an invaluable asset.

The woman who thinks she is strong, who boasts of this to herself when there is no real call on her strength, often finds to her sorrow that she is not up to special needs which arise in her life.

She may be called upon to nurse a member of her family or a sick friend, for instance, and day or two of this may literally wear her out. She may appear haggard and wan, with deep circles under her eyes, and a touchy disposition which is a sure sign of overstrain.

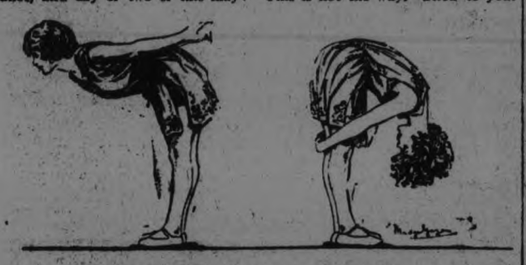

This Exercise Will Soon Give You Reserve Strength

The woman who can meet a crisis like this with untroubled mind, and with superb physical strength, is the woman who is a pleasure to her friends and family. She is bound to derive satisfaction from her physical fitness, and to take great pride in keeping it at its best.

Without exercise, you simply cannot build your body up to the maximum of resistance. You cannot possess the kind of strength that remains intact when there is some special call upon its endurance. Furthermore, you cannot appear at your best and prettiest, and this latter point should appeal to all women, even if any of them are so foolish as to overlook the need of strength at all times.

Now, it will avail you nothing to exercise in spasmodic fits, being very patient and attentive to your daily exercise one week and neglecting it the next. If you persist at exercise for ten minutes every single day without fail, you will improve much more than if you exercise for an hour or two only once a week.

I have known women who resolve to exercise each day, and then let a number of days go by without it, so that they suffer remorse and set about to exercise unremittingly for an hour or so.

This is not the way. Stick to your short exercise periods each day. Stock yourself with interesting exercises which will make it easier and pleasanter for you to indulge in your short exercise periods.

Here is an excellent one for you to try:

Begin by standing erect, your feet together, and your chest and head held up.

Now bend over and clasp your hands behind your knees. Let your hands overlap as far as possible, thus getting a good grip on them.

Draw your head down until it touches your knees, or until it comes as near to touching them as you can bring it. If you cannot bring it far enough the first day you try this, you will be able to do so later.

Continue until you have grown tired.

This exercise will limber your muscles and make them flexible and supple. You may grow stiff from it at first, but this will not hurt you.

ADVICE TO GIRLS

By Annie Laurie

DEAR ANNIE LAURIE:

We are three high school girls who are coming to you for advice.

We have been going with three young gentlemen who say they care a great deal for us. We have been told that these young men say they do not care for us when they are in other company.

They treat us very nicely when we are with them but we have come to you for advice as to how we can find out the truth of this.

THREE BROKEN HEARTS.

THREE BROKEN HEARTS: As long as these young men are trustworthy friends and you enjoy their company, there is no reason why you should worry about idle gossip. If they were not interested in you they would not seek your company. As for ascertaining whether or not their affection for you is sincere, it is not your place to broach this subject, my dears. Content yourselves with loyal friendship and don't brood over love until you are more mature, and able to cope with its problems.

Another Sensation.

Beatrice—"They say Miss Van Gay plays golf just like a man."

Millicent—"Goodness gracious! Say, wouldn't you love to hear her?"

Best of all Fly Killers 10c per Packet at all Druggists, Grocers and General Stores

Let's Talk It Over

CAN WOMEN DEFEND PAY-CHECK JOBS?

We've been running along very smoothly and lovingly for quite a while, but I see another fight ahead. "One Who Knows" makes a few insinuating remarks about the married woman who works.

Are You a Married Woman With a Job? Do You Keep That Job To Provide Your Self With "Jewelry, Fine Clothes, Jazz Parties and Fine Cars On The Instalment Plan?"

If you do, we'll take your silence as consent. But if you don't, For The Luvva Mike, Break The News To "One Who Knows." Tell Her Why You're Working—Justify It If You Can.

DEAR ELSIE:

Will you please give me your opinion of married couples who work when the man makes enough money to support them both comfortably?

Is it not true that there are hundreds of girls and men that really need the position held by some married woman? From my observation, there are a great many widowed mothers and married men looking for employment.

One case I know of in particular—the husband's salary is more than $225 and the wife's is $100 or more, and still, from pay day to pay day, they are broke, spending their money for jewelry, fine clothes, jazz parties and fine cars on the installment plan. What would happen to such people should sickness come upon them, as many a poor man trying to raise a family has? Thanking you in advance for your reply.

ONE WHO KNOWS.

If all married women were luxury loving jazz babies, too stupid to "manage" on their husband's salaries, too selfish to think of other folks, it wouldn't be much of a problem, would it? The world would simply give 'em "thumbs down"—and the job would be closed to them.

But there are other reasons why married women work—good reasons. There's the woman who works to keep up the payments on the house when hubby's business is bad. There's the woman who works to pay Dorothy's tuition at business college and Ted's fees at medical school. There's the woman who buys beans for the family when hubby's out of a job or ill or otherwise down on his luck. What of them? We can't hit the one without hitting the other.

What do you really think, Pals? Do you think that it is a sort of necessary evil, or do you think it ought to be wiped out—let it cost what it may?

Let's have your opinion, but let's keep the whole situation well in hand. Do not forget that two Cannot Live as cheaply as one—and when it comes right down to brass tacks, few of us work for our health. We work because we have to—for the most part, at least.

(Copyright, 1925.)

About Ourselves And Other People

By Winifred Black

AMAZING LETTER OF A TIRED BUTTERFLY.

Did you ever have a poor little scared child run up to you in a crowd and catch you by the hand and beg you to help her find her mother? If you have, you'll know just what the girl who has written this letter makes me think of. It reads:

"How can my mother expect me to be sweet, unspoiled, good, etc., when she goes out with other men, drinks, smokes, and tries frantically to stay young? It is impossible and I hate it all. Sometimes I wish I were dead and I really mean it.

"Of course I drink, smoke and neck. Once I got a big kick out of it. But no more. I am just tired, so tired. I want a good man to love and a little home, and children. But there is no man. They are all the same. I hate them myself, and, forgive me, God, for saying it, but I even hate my mother. It's hideous, everything is.

"Just now we (mother and I) are 'resting' here in West Virginia. But it's the same thing, same crowd.

"Oh, if I could just creep into your arms and have a good cry and, if you would, perhaps give me the comfort my own mother can't."

Did you ever hear a sermon like that preached in your life? Did you ever read an essay or listen to a lecture that told you the plain truth in such plain words as these?

What would you like to do with the mother of a girl like that?

The girl herself—poor child, the best I can wish for her is that she will have the courage and the common-sense and the dignity to find some place of her own in a courageous common-sense sane world of her own.

I hope she'll meet the right kind of a man and marry him and make the right kind of a home and let her poor, silly mother make a goose of herself as far away from her as she can get.

But if she doesn't find the man and can't have the home—I wish she wouldn't wait any longer.

I wish she'd find a job—any good, honest job—and go to work at it and make her own life and her own friends and forget the folly and the heartache and the emptiness of life with her foolish, empty-headed, empty-hearted mother.

And that's what I'm wishing for you, girl o' mine, and good luck and good sense and simple happiness and honest self-respect be with you.

(Copyright, 1925, by Newspaper Feature Service, Inc.)

One must really believe in a truth himself before he is willing to suffer for it.

DUBLIN PLANS CENOTAPH

Merrion Square Proposed as Site; $200,000 Available for Project.

DUBLIN, Ireland, Aug. 21.—The chief commissioner of police in Dublin, who served as a colonel in the British army during the European war, has recommended the acceptance of the offer of the national war memorial committee to acquire Merrion square, erect a great war memorial there and hand the square over to the city as a public park.

On the appeal of the late earl of Ypres, when viceroy, a large sum was subscribed to commemorate the service of the Irish troops in the war. The money has remained idle ever since and $200,000 now is available for the Merrion square project.

Get a Gillette Safety Razor

Bobbed hair women can use a Gillette with profit and pleasure. No skill required!

Out of bed and into Kellogg's! Boy! What a breakfast! Each crackly, crisp flake is chock-full of *flavor* supreme!

Tomorrow, for breakfast, a *flavor* surprise, a flavor feast—a big, happy serving of Kellogg's Corn Flakes—a pitcher of milk or cream—perhaps, fresh or preserved fruit too! Just the ticket to start the day right! Served and sold everywhere.

Kellogg's CORN FLAKES

Oven-fresh ALWAYS

Kellogg's patented inner-sealed sanitic wrapper preserves the flavor and keeps the flakes toasty-crisp. This is an exclusive Kellogg feature!

We challenge the World!

Taste that wonderful flavor found only in Kellogg's Corn Flakes. Compare it with any ready-to-eat cereal. You'll know why millions demand Kellogg's.

Protect them from Sunburn and Windburn

Every day before and after the kiddies go out in the wind and sun, apply a little Hinds Honey and Almond Cream to their tender skin. Soothing, healing, cooling—prevents peeling. If badly burned, wet soft linen and apply to surface, renewing frequently.—Never rub tender skin.

If you would like a trial sample, send 5c. in stamps for mailing, to Stanhouse Limited, Sole Canadian Distributor, 35 St. Francois Xavier Street, Montreal, P.Q.

TWO SIZES 60c and 15c

Hinds Honey and Almond Cream

Indispensable in Every Home

TOURISTS COME THROUGH MOTOR LEAGUE'S WORK

Recent Example of Successful Efforts of Local Branch Of League.

MET OHIO PARTY.

Four Cars in One Group Appreciated Attentions of Commerce Chambers.

It is felt by some and known definitely to many that all the tourist traffic to our beautiful Kawartha Lakes does not just happen. The yearly increase can safely be attributed to about three organizations all working for the public good.

The railways advertise holiday districts extensively, and prepare pamphlets for distribution assisting the tourist in selecting a suitable summer resort.

The tourists who have already been over the ground, so to speak, return home and give publicity to Ontario play-grounds by relating ther experiences and impressions to their friends and acquaintances.

More particularly, however, the officials of the local branch of the Ontario Motor League, working in conjunction with the Peterborough Chamber of Commerce are actively engaged, day in and day out in attracting and piloting tourist traffic to Peterborough, the Gateway to the Kawartha Lakes. A concrete instance of their activities is as follows:

A resident of Cleveland, Ohio, wrote to the Chamber of Commerce about two weeks ago requesting information as to road conditions and asking for road maps of the Province. He explained that he, and his family with a party of friends would motor to Young's Point where they expected to spend about two weeks, arriving in Peterborough on a set date. The Chamber, quick to see the possibilities of the thing and a chance to advertise Peterboro immediately despatched road maps, pamphlets of the Kawartha Lakes, Guidal maps of Peterboro County, and "Welcome Cards" signed by His Worship Mayor Turner, along with a letter answering various questions they had asked.

On their arrival in Peterborough (a mixed party of about fifteen adults and five children, travelling in four large cars) they were met by an official of the Motor League, who saw that they were supplied with fishing licenses and various purchases. After they had lunched they were shown the Liftlocks which they had decided to see before leaving home, and piloted to Lakefield Road, along which they disappeared after man a grateful "Thank You" and hand wave.

Shortly afterwards some of them returned to Peterboro to do some shopping and they did not overlook dropping in at the Chamber of Commerce Rooms to again express satisfaction and appreciation of the courteous treatment extended them in Peterborough and district, which they vociferously contended to be superior to that at any other Ontario point.

In summing up it requires no very vivid imagination to visualize the result of their recounting experiences and impressions of Peterboro and the Kawartha Lakes to their friends at home. It is safe bet that numbers of them will be here next summer, and thus the tourist traffic multiplies.

The old black crow puts down his head, for me to scratch his ear, and then, the way he jabbers, is quite comical to hear. He may be bad, he may be black, but he can laugh and cry, and knows the friends that he can trust the same as you and I.

Only an old black crow. How often we see these birds and wonder how bad they are and all that sort of thing, but a few weeks with one as a pet about the garden will make us do a lot of thinking.

This crow, Mickey, knows his name. He will answer if called from hiding. He comes over to where we are sitting on the veranda and talks in a low throaty gabbling kind of jargon, seeming to tell us all about whatever is on his mind. His talk is different altogether from the usual cawing with which we are all familiar. What he is saying, is very definite, if real effort at talking is to count, although the sounds do not resemble any of our human talk.

We tried scratching his neck and rubbing his ears, and he seems to like it so well that he will jabber away and then lower his head and await the soothing touch.

Proof of brains in a bird is very difficult to find, but some things are worthy of notice. For instance: most birds look at window glass, seeing only the glass, or the reflections in it, when the room behind the window is dark, but the crow looks through the glass and into the room, much as we do, making an effort with his eyes, as we do, to overcome the reflections, and he sees us inside and clearly shows his desire to come in. How much brains it takes for him to make his sight pass the reflecting glass and peer into the dim room, is neither here nor there, but he shows intelligence in doing it.

(Copyright, 1925.)

PETERBOROUGH CHURCHES

ST. LUKE'S ANGLICAN CHURCH.

St. Luke's Parish, Ashburnham, was organized by the late Rev. Mark Burnham, who gave a site for the church and made a liberal contribution to the building funds. The building then erected was a small school-house which soon became inadequate for the purpose of housing the congregation, and a new church was resolved upon. The foundation of the present church was laid on Ascension Day, 1877, was opened for worship on September 23 of the same year, and was consecrated the following year. In 1880 a new pipe-organ was installed and a parsonage was built of brick in the following year. The parish was made a rectory in the year 1884, the first incumbent being the Rev. W. C. Bradshaw. An increase of the numbers of the congregation and consequently of the children of the church led to the building of a new school-house in 1885. Further improvements and alterations took place in 1886, when the chancel was enlarged to twice its size and cathedral glass windows were put in. The installation of a new organ in 1888 put a finishing touch to a series of ambitious improvements.

A notable feature of the ministry of St. Luke's Church has been the high standard of the scholarship of its clergymen, perhaps the outstanding name being that of the Rev. Herbert Symonds, M.A., who was Professor of Theology at Trinity College before coming to Peterboro and left St. Luke's to become Headmaster of Trinity College Schools in Toronto. Another scholar was the Rev. Canon Sawers.

Built of white brick in the Gothic style of architecture, the church occupies a pleasing site on Rogers street. The rectory is on an adjoining site.

The Rev. G. J. Bousfield came to St. Luke's Church in 1921.

LORNA DOONE STILL POPULAR

Sustained Demand for Classics at Public Library—Some Suggestions.

It is a great thing to know that there are many writers of past days who are still in favour with the reading public, notwithstanding the widespread belief that their works lie neglected on library shelves.

At the present time Blackmore's Lorna Doone is as popular as it was when it was published in 1869, and the sales of Kipling's works are four times greater than they were twenty years ago. Daniel Defoe died many a decade ago, but Robinson Crusoe, in India alone, has at present five times greater circulation than it had throughout the entire world in the five years succeeding its publication. Bulwer Lytton, Fenimore Cooper, Charles Reade, Wilkie Collins, Dickens and Thackeray are still names to conjure with. It is a great thing to know this for it shows that the great public is as it always has been, sound at heart, and it lends more than colour to the hope that when the present craze for sex problems dies out, a newer and a saner spirit will animate the coming generation of writers and readers.

Seated at my desk I can name book after book, friends of my boyhood days, which I would not be afraid to place in comparison with the whole turn-out of the novels of the present time. I do not need to go to the shelves to refresh my memory. They are jotted down here in the sincere hope that there may be readers found sufficiently interested to ask for them at the Library. They will be able to secure enough good reading to last them for many months, and they will not be disappointed—They will find also that the Victorian novelists as well as those of other countries of the same era were men and women of a mental calibre altogether finer than the majority of those who write to-day. Here is the list—Adam Bede, The Mill on the Floss, Silas Marner, Les Miserables, The Man who Laughs, Toilers of the Sea, Hunchback of Notre Dame, All Dumas' Works, Cloister and the Hearth, Dombey and Son, Boscobel, Last of the Mohicans, Headless Horseman, Oliver Twist, Bleak House, Old Curiosity Shop, The Newcomes, Tower of London, Last Days of Pompeii, Vanity Fair, Admirable Crichton, Vice Versa, Called Back, Woman in White, Moonstone, Madcap Violet, Romance of War, Plain tales from the Hills, Kim, Harry Lorrequer, Charles O'Malley, Handy Andy, Peter Simple, Japhet in Searth of a Father, Hard Cash, Ten Thousand a Year, It is Never Too Late to Mend, Rob Roy, Ivanhoe, Orley Farm.

Of course there are hundreds of other volumes by well-known writers of the past, which, if they were known to the present generation would prove prime favourites. But in the march of progress, many things that might be carried along for humanity's betterment are left by the wayside and people are content to be catered for by quick-lunch novelists in the same way that they are willing to satisfy their appetites at Chinese restaurants and cafeterias. They get served quickly and that is what men and women are after in these days of rush and bustle.

Whole civilizations, nations and languages have died out for the very same cause. They have not been cast into the lumber heap of neglect from any other cause than that of hurry. People have passed them by in the wild rush for something that they think lies on the horizon and new inventions, new languages, new customs have unconsciously been allowed to efface the old.

It is well for us to bear this in mind and before it is too late, have a good look backward to see if there is not a good deal that could be made to do service in our own day, which is in danger of being relegated to the limbo of oblivion.

—F. M. D.

DEBT AGREEMENT WITH BELGIUM NOT PRECEDENT FOR FRANCE AND OTHER NATIONS INDEBTED TO U. S.

France and Italy's Debt Will Be Considered On Respective Merits.

ABILITY TO PAY.

Belgium is Assessed on Basis Of Her Financial Capacity Commission Says.

WASHINGTON, Aug. 21.—(Canadian Press).—France will be asked to settle her war debt on the basis of her "capacity to pay," and the case of France, Italy and each debtor nation will be considered on its own merits, distinct from other settlements.

This statement was put forth authoratively from the Treasury yesterday, serving further to emphasize that the Belgian agreement is to set no precedent. Members of the Debt Commission assert Belgium is being assessed on the basis of her capacity to pay, and the American commission feels Belgium is to repay all that her financial situation will permit.

Members of the Debt Commission take the position that France and Italy are not entitled to special indulgence, no promises having been made regarding separate consideration of their pre-armistice and post-armistice debts which would warrant the moral obligation felt in the case of King Albert's country. It is believed they will insist they must have easy terms on first payments of their debts, and will drive hard, too, for the same terms on accrued interest granted Belgium, who in calculating this interest for reaching the principal for funding purposes was permitted 4¼ per cent. from the armistice to December, 1922, and 3 per cent. thence to June, 1925, whereas Great Britain was charged 4¼ per cent. to the date of her funding.

It is not thought here that the two nations will feel in a position to demand a lower rate of interest than 3½ per cent. on the debt, because that is the rate for previous settlements.

What France and Italy are expected to stress most are pleas for a moratorium, and it is thought probable that they will urge that the easy payments permirtted Belgium for ten years on her post-armistice obligation really amount to a moratorium itself. Members of the American commission seem now in no way inclined to think about giving France or Italy a moratorium, although the desire not to be unduly harsh may result in arranging light payments at the opening stages of payments. It is further intimated that there is no thought of cancellation of any part of the interest charges.

It was learned that some pressure was brought to bear on the Belgians in the way of suggesting they come to an agreement as soon as possible, and it was also stated that France and Italy had been notified that failure to come forward with proposals would militate against their countries should they desire to obtain foreign loans in the United States in the near future.

With the funding of the Belgian debt, six nations have made arrangements with the United States for payment of more than $5,000,000,000 of the $12,000,000,000 due her through war loans to twenty countries. These six nations have agreed to fund a total of $5,213,309,000, and to pay an aggregate interest charge of $7,097,094,285, making a total payment to the United States of $12,310,403,225.

The principal as funded, the interest to be paid and the total payments are shown in the following table:

	Principal.	Interest.	Total.
Belgium	$417,780,000	$310,050,500	$727,830,000
Finland	9,000,000	12,695,055	21,695,055
Great Britain	4,600,000,000	6,505,965,000	11,105,965,000
Hungary	1,939,000	2,754,240	4,693,240
Lithuania	6,030,000	8,501,940	14,531,940
Poland	178,560,000	257,127,550	435,687,550
Total	$5,213,309,000	$7,097,094,285	$12,210,403,285

On May 15, 1925, the five nations other than Belgium which had already funded their debts had made some payments. The following table shows the amounts then due on their debts, and the payments on principal and interest:

	Debt.	Prin. Paid.	Int. Paid.
Great Britain	$4,554,000,000	$46,000,000	$275,320,000
Finland	8,910,000	90,000	538,650
Hungary	1,958,412	9,672	29,303
Lithuania	6,030,000	.....	90,450
Foland	178,560,000	.....	.....
Total	$4,749,458,412	$46,099,672	$275,968,403

On May 15, 1925, the total indebtedness to this country of the twenty nations totalled $12,151,238,393, of which $10,556,804,223 was in principal and $1,594,434,169 in accrued interest. In addition $327,361,993.16 had been paid on the principal and $946,430,821 on the interest.

Included in the nearly $7,000,000,000 yet unfunded are France's debt of $4,210,556,948, and Italy's obligation of $2,138,543,852, and also $255,147,692 which this country loaned to Russia, which is regarded as uncollectable. But should the $6,360,000,000 lent to France and Italy be funded there would remain outstanding only $625,000,000.

TOO OFTEN TRUE.

(Carolina Buccaneer.)

First critic: Did you see the opening performance last night?

Second critic: Yes.

First critic: Who played the hero?

Second critic: I did; I sat through the whole show.

VITAL IMPORTANCE.

(Columbia Record.)

Caller: I would like to see the judge. Secretary: Sorry sir, but he is at dinner. Caller: But my man, my errand is of vital importance. Secretary: It can't be helped, sir. His Honor is at steak.

PARIS WORRIED BY MONOPOLIES

State-Owned Business Not Big Success—Change Needed.

PARIS, Aug. 21. —France probably will be forced sooner or later to change her policy toward the state monopolies such as the manufacture and sale of tobacco matches and certain other products classed as non-essential to existence. There is much dissatisfaction with the product, and also a growing realization that the monopolies are not yielding as much revenue as they would if their conduct was more efficient.

It was reported recently that Joseph Caillaux, finance minister, in his programme for re-organizing French finances, intended to abolish state operation of the monopolies and to auction them off to highest bidders, the state to retain control of the privileges, but private companies to administer them. Caillaux promptely denied the reports, and public attention turned to othere phases of the proposed financial revenue.

Their Yield.

During 1924 they brought into the treasury a total of 2,252 million francs, a sum not insignificant in the government's present financial situation. The yield has been steadily increasing, and can be pushed much higher yet if the management can be improved. There is also a strong socialist party in France which would fight bitterly any attempt to return the monopolies completely to private operation, and they control enough votes to cause any government a great deal of trouble.

Sale of the privileges to private companies for limited periods, or improvement of government operation, seem the only alternatives. It would not be surprising later on, if the present government can survive, and can succeed in having its debt funding and new taxation plans adopted, that an attempt would be made to dispose of the monopolies to the highest bidders. The drift seems to be in that direction. But the government has enough fights on its hands now without undertaking another.

At the present time, cigarets, pipe tobacco, cigars and matches, are sold only in shops designated by the state. The right to operate a tobacco shop is supposed theoretically to be conferred only on a veteran soldier, or somebody else who has given the state service and who is now incapacitated, but as might be expected under a political system, the theory of service is very elastic. Tobacco shops are often "plums" given to political supporters of members of the government. It takes no great amount of intelligence to operate one because the prices are all fixed and there is little competition.

Cafe Bootlegging.

A system of bootlegging exists in restaurants and cafes whereby tobacco may be obtained, even though the place is not a registered tobacco shop. The management has on hand a stock of cigarets which it has purchased through regular channels, and which it retails to patrons at prices usually about half again as much as legal. The government seems to wink at the bootlegging as it is done quite openly.

The government tobacco is quite inferior to that sold in the United States or England—at least few Americans or English will smoke it. It is grown in France and the French Government tries to force it on the public irrespective of tastes, instead of trying to sell what its wanted. It comes in plain paper cartoons totally devoid of the decorative devices whereby commercial firms elsewhere entice purchase. The popular brand of cigarets now costs 2 francs for 20, or about 10 cents in American money. Pipe tobacco is priced accordingly. Few cigars are sold.

American and English tobaccos can be bought in many of the shops now, but the prices are quite high because of heavy import duties high cost of transportation, usually about double of the home prices Even with the high prices great quantities are sold. During 1925 France imported 106,018,000 francs worth of tobacco from the United States alone.

Matches are all of French government manufacture and are sold for 20 centimes, or about one penny a box for the ordinary pocket size. They are a scarce article and are not given away carelessly as they are in the United States. Their cost has led to the development fo numerous styles of patent lighters which are carried about by smokers.

Private companies would probably make great changes in the conduct of these government businesses. In the first place, they would undoubtedly improve the product. As it is now, in the case of tobacco, there is no incentive for the development of new blends. Smokers have to buy the government tobacco, spend twice as much for imported goods, or go without. There is no other choice.

The merchandising of the tobacco could also be greatly improved. If the sale were thrown open to all who cared to atke out a license it would improve not only the character of the sales machinery, but also remove the present political evil of distributing the tobacco selling privilge to political henchmen. Then if the tobacco could be dressed up in attractive packages, and backed up by intelligent publicity and sales campaigns, greater quantities would undoubtedly be sold. The history of the tobacco business in the United States furnishes an example. Greater sales and more efficient management would mean larger profits.

AIRPLANE CLUB FOSTERS FLYING

New London Organization Hopes To Build Up Nation of Airmen.

FIRST OF SIX.

LONDON, Aug. 21.—When the London Light Aeroplane Club was formally opened England's most expensive sport made its official bow. The membership of this unique club is restricted to 100, but the list, which runs the entire social scale from dukes to butchers, is already full and scores of applicants are clamoring to get in.

While the desire to learn to fly for its sporting possibilities no doubt prompted many to join, the British Government attaches much greater importance to the club, which is the first of six to be established in Great Britain. Sir Philip Sassoon, who officially opened club as Under Secretary of the Air, declared the ideal of the club is "to make a nation of air men" for any future emergency.

Mrs. Elliott Lynn, famous English athlete, who was the first member to take the air in a tuition flight, said, upon descending, that the women of England were equally determined to make Great Britain a nation of "air women" as well.

Sir Philip Sassoon called on the nation to build up a big reserve of air pilots and popularize flying by developing the "air senses" on necessary to the achievement of the club's ideal. "It is up to you," he told the assembled members, to help the Government to wean away the airplane from its association with war, by making it a powerful agent for civilization and peace."

Mrs. Lyons was enthusiastic over her first lesson. "I think this new movement will attract a host of women," she said, "and may quite easily lead to the establishment of a veritable army of women pilots Flying is very easy to learn and certainly easier than driving a car. I think women should make good as pilots of light airplanes, as they have made good as drivers of motor cars.

The opening of the club Wednesday was singularly appropriate, for it was the anniversary of the first British reconnaissance flight in the World War on Aug. 19, 1914. The club is equipped with little aerial runabouts or moths of sixty horsepower and fitted with every possible fool-proof appliance to reduce the dangers of flying to an absolute minimum.

The British Government is backing the light airplane movement, but has called on its wealthy subjects to lend their financial support in the interest of the nation. Sir Sefton Branckner, Director of Civil Aviation, who postponed an air trip to Egypt long enough to be present asserted the movement was "of greatest importance o Great Britain," being, as it is, a thoroughly organized campaign to train a vast army of airmen for any war which may come in the future.

WHEN IS IT A MUSHROOM?

Authentic Book Should Be Obtained on Dangerous Subect.

RULES VARY

TORONTO, Ont., Aug. 21.—(Canadian Press).—This is the season when wild mushrooms are being gathered in large numbers in the woods and open fields. But the only safe way to avoid being poisoned through these is to get some good books on mushrooms and identify each specimen or have them identified. Some of the popular tests are dangerous. Although the number of species that cause death if eaten is not large, nevertheless a considerable number contain minor poisons that might prove fatal to children or those of delicate constitution.

One popular but very dangerous rule to ascertain the edibility of the varieties gathered is that if the skin can be peeled from the cap it is good. The poisonous varieties will peel. Another rule is boiling specimens in salt water. No amount of boiling in fresh or salt water will remove poison from the deadly varieties that are to be found in considerable numbers now.

Man Eating Mosquitoes Like Delectable Detroiters

DETROIT, Mich., Aug. 19—Detroit, beleaguered by countless hordes of savage, bloodthirsty mosquitoes, was "digging in" late today in preparation for another all-night war with the pests. Large supplies of sulphur candles, oil of citronella and witch hazel have been laid in by housewives in the besieged districts. Many families living in the north end have been dryen from their homes by the pests, and Dr. Henry F. Vaughan, Commissioner of Public Health, today appealed to the Department of Public Works to aid him in ridding Detroit of the insects.

BANKRUPT SALE!

ENGLISH CLOTHIERS, LTD.

BARGAINS 409-11 George St. BARGAINS

MEN'S SHIRTS
These Shirts sold regular up to $2.50, and are well finished. Nice clean patterns.
SPECIAL $1.29

MEN'S CAPS
SPECIAL 95c

MEN'S TIES
SPECIAL 59c

MEN'S SWEATERS
Jumbo Knit
$5.85

MEN'S PULLOVER SWEATERS
$3.75

MEN'S V-NECK SWEATER COATS
$3.85

HARD COLLARS
SPECIAL 15c

MEN'S BELTS
SPECIAL 22c

MEN'S COTTONADE PANTS
SPECIAL $1.95

MEN'S PANTS
SPECIAL $2.19

MEN'S COVERALLS
SPECIAL $2.95

BOYS' KHAKI SHIRTS
SPECIAL 85c

MEN'S HOSE — ALL WOOL
69c

MEN'S SUITS
In Light and Dark Tweeds; Grey, Brown Homespuns, and Herringbones; all well tailored.
SPECIAL $10.45

MEN'S SUITS
These Suits sold regular up to $18.25, and at this very special price should go quickly. Come in and see them.
SPECIAL $12.75

MEN'S SUITS
Just what you have been looking for—a second suit that loowes well and will give you service.
SPECIAL $14.75

SUITS SPECIAL SUITS
A nice clean lot of Men's Blue Suits that sold regular up to $35.00. All well tailored and finished to give satisfaction. This is all new stock. Therefor they are all new models.
SPECIAL $22.50

MEN'S SU
Don't fail to see this group o and Young men's Suits in a good assortme of sizes and designs.
SPECIAL $18.75

BOYS' SUITS
SPECIAL $5.00

BOYS' SUITS
SPECIAL $8.45

BOYS' SUITS
SPECIAL $9.75

BOYS' SUITS
SPECIAL $10.45

MEN'S SHIRTS
Arrow, Forsyth, Tooke and Monarch and several other reliable makes.
SPECIAL $1.95

MEN'S CAPS
SPECIAL $1.50

MEN'S TIES
SPECIAL 85c

MEN'S WORK PANTS
Brown and Grey Tweeds
$2.85

MEN'S BALBRIGGAN COMBINATIONS
All Sizes. Sold regular $1.95.
SPECIAL $1.29

BOYS' WOOL JERSEYS
V-Neck, Shawl Collar and Straight Neck.
$1.19, $1.29; $1.49, $1.75

SOFT COLLARS
SPECIAL 22c

MEN'S BOW TIES
SPECIAL 35c

LADIES' ENGLISH SHAWLS ALL WOOL
$1.75

MEN'S FELT HATS ENGLISH MAKE
$2.85, $3.45

MEN'S GARTERS
31c, 45c

PEACE IN COAL PAID BY TAXES

British Public Pays N... But Final Settlement is Merely Delayed.

LONDON, Aug. 21. — For the moment Great Britain has settled the labor dispute which threatened to close the coal mines, tie up all industry and precipitate an industrial struggle with consequences too terrible to contemplate.

It is not a good settlement. No one seems to like it. At best it can be only temporary for nothing basic has been disposed of. Merely a breathing spell has been gained in the hope that real solutions may be worked out.

As always, the public is footing the bill, and about all the satisfaction the people can find must lie in the fact that almost anything is cheaper than a strike.

Very simply the situation is that the mine-owners gave notice that the agreement with the miners must terminate, and intimated that any new agreement which should be made would involve lessened wages and perhaps longer hours The miners promptly replied that they would submit to neither, and enlisted other labor unions to back them. If the miners were to go out, the transport workers would refuse to handle any coal. Even imported coal was not to be moved into the country, or within it.

No Discrimination.

There was to be no discrimination. Factories must close; public institutions could have no fuel for power or warmth; lights must go out for want of electric energy, and domestic hearths would go cold no matter what the weather.

The miners made their proposals; the mine owners made theirs. The government pleaded with both, and both remained obdurate. Then the government, representing the public, went down into the pockets of the public and paid the difference and business is to proceed as usual, while the government investigates. The investigation is expected to require until next May, and the bill to be footed by the people is measured accordingly. The treasury estimate is $50,000,000 "at present."

There is no question that coal mining in Great Britain is commercially in a bad way. It has been getting worse for more than a year. The proof of this is that a good many properties formerly prosperous have gone out of business. More than 500 pits have been closed and 1,300,000 miners are out of employment.

Flexible Agreement.

The mines that are working still are on agreement with their miners dating from June, 1924. That agreement was flexible and took into account that the mines of some districts could afford to pay more than those of other districts. The wage rates were to be determined by assigning to wages 87 per cent of the proceeds of the industry after deducting costs other than wages. The mine owners were to content themselves with the remaining 13 per cent. But to provide that wages should not fall below the living point, a minimum wage was agreed on, which in turn varied according to production and profits and a system too intricate to be described here.

The conditions in the coal trade long since became so bad that most of the miners were on the minimum. And in the case of most of those pits still working, the cumbersome machinery for calculating the minimum was interpreted pretty liberally— the proportions 87-13 obviously had become a dead letter. The whole business was just muddling along. This was the status when the mining interests called a halt. The plea was advanced that the whole business must be readjusted or there would be no proceeds and no wages for anyone.

The Miners' Federation did not deny that the business was not prosperous, but the leaders protested that the miners had reached a point at which they could suffer no further diminution of wages. And they held that there were other economies to be effected and perhaps reorganizations to be brought about which would enable the industry to carry on.

Pays the Difference.

The government decided that the only way to settle this dispute was by an investigation. Meanwhile, the mines must produce coal. Accordingly, the government agrees to pay the difference. The miners are to receive their minimum wage just as if the agreement of 1924 were to continue, and the mine owners are to receive as much as would have been coming to them if they had won their contention and had reduced the miners' wages. The basis of 87-13 is to remain. Only where the production is insufficient to give the miners the minimum wage the government is to make good out of tax money.

There are various estimates as to what it will cost the people. If the production of the month of June just past is taken as a basis for the entire nine months, the cost will amount to about $120,000,000. The probability is that so much will not be required, for allowance must be made for the June production for seasonal reasons.

Clear-headed men are inclined to think that the government has done the best for the country, all things considered. But the greatest regret is that the government did not do something of is own initiative. As it came about, the government has the appearance of working only under compulsion. The trades unions threatened the country with the dire calamity of a general strike, and then the government with hands up surrendered its cash.

READ THE WANT ADS.

EASTERN STAR LODGE'S PICNIC

Games and Races at Nicholls Oval With Refreshments· Large Attendance.

A very enjoyable picnic was held at the Oval yesterday afternoon when a large number of the members of the Eastern Star Lodge and their friends, gathered together for games and races. The sports were in charge of Mr. W. Bertrand and Mr. M. Sproats. Prizes for races were won as follows:

Gent's fast race, won by Mr. Harold Freeman.

Girls' race, won by Miss Marjory Harte of London.

Married woman's race, won by Mrs. Ada Huffman.

Girls' race, won by Miss Inez White.

Boys' race, won by Master Earl Huffman.

Little boys' race, won by Master Douglas White.

Gents' race, won by Mr. . Tate.

Married men's race, won by Mr. Bertrand.

Fast race for girls, won by Miss Flossie Brown.

A game of ball was then engaged in with Mr. W. Bertram as captain of the Fluff Duffs and Mr. Reg Tate as Captain of the Bull Dogs, with Mr. Lilly and Mr. George Foster acting as umpires. The game ended 18-7 in favour of the Fluff Duffs. The friends present had the pleasure of having with them in the ball game Mr. Eaton, owner of the T. Eaton store, Toronto. It is very much feared that a wholesale store in this city will be minus a stenographer and the street railway company will be minus a motor man for a few days owing to the severe falls and bumps received throughout the day.

Among the crowd the visitors were as follows: Mrs. R. Tate, Deputy Mistress of the Star of Bethlehem; Miss Marjory Harte, of London; Miss M. Anderson of Toronto; Mr. Geo. Foster, Peterboro; Mrs. Milburn, Peterboro; Mr. Fowler, Peterboro; Mr. Gilbert Wall and Mr. Jack Milburn, Peterboro; Mr. and Mrs. C. Brown, Peterboro; Miss Inez White and Master Douglas White of Peterboro; Mr. Billie Herd, also Miss Eva Andrus and Miss Helen Andrus of Colborne.

The refreshments were in charge of Mrs. George Sexsmith and Miss Edith Brown, also Mrs. William Lockie and Mrs. Staples.

The Eastern Star Lodge wishes to thank Mr. Oliver White Charlotte Street for his kindness in supplying them with a bat and ball.

DOMINION BEEF SHIPMENT SLOW

Faster Transport To Britain Recommended By Imperial Economic Committee.

LONDON, August 21. — Canadian Press. — The question whether British consumers shall be supplied with beef from the Argentine or from the British dominions has been thrown into renewer prominence by press discussions of the two reports published by the Imperial Economic Committee, first on August 10, and second yesterday, advising the study of a policy of quicker transport to bring Canadian, Australian and New Zealand beef to the British market.

The committee has come into conflict with a section of the Members of Parliament who are opposed to any course likely to injure the British farmer by its regulation in favor of the removal of all embargoes on cattle shipped from overseas dominions Great Britain; at present Canadian livestock is admitted, but not Australian or South African, and this discrimination is causing bitterness.

OMEMEE PERSONALS.

OMEMEE, Aug. 19.—Mrs. O. G. Williamson and son, Mr .Hillier Williamson, left last week to spend a few weeks at their cottage on McCracken's Landing, Stoney Lake.

Mr. and Mrs. L. McGauhey spent a few days last week with the latter's parents, Mr. and Mrs. L. Windrim, on their return from their honeymoon by motor to Montreal and other Eastern points.

Miss Irene Preston, of Oshawa, visited her cousin, Mrs. Ira Rehill, for the past ten days.

Mr. and Mrs. Ward, of Norland, spent Sunday with the latter's parents, Mr. and Mrs. J. J. Nichols.

Dr. N. H. and Mrs. Sutton, of Peterboro, motored to town on Sunday evening and called on the Misses E. and L. Currie.

Mr. Harold Wellington and Mr. Baldwin and son Morris, of Toronto, visited the former's sister, Mrs. Albert Sloan, last week.

Mr. and Mrs. Charles Mills and baby, accompanied by Mr. and Mrs. R. Howden and daughter, Miss Lottie Howden, visited Mr. and Mrs. H. Biglow, of Bethany, on Sunday.

Misses Florence Rutherford, Eva and Lillian Race, visited Misses Laura and Ilma Shea, of Fleetwood, last week.

Mr. and Mrs. G. Graham, of Peterboro, accompanied by Mr. and Mrs. Nesbitt, of Indian River, spent Sunday with Mr. and Mrs. J. Morton.

Mr. Clarence McGregor, of Bobcaygeon, visited at the home of Mr. D. Weir on Sunday.

Mr. Charles McCaffrey left on Monday for his home in Windsor, after a pleasant holiday in his home town.

Miss Mina Balfour was the guest of Mrs. (Rev.) D. Balfour, of Lindsay, last week.

Mr. and Mrs. M. Lethangue and two children and Mr. and Mrs. Lethangue, Sr., of Ballyduff, were the guests of Mr. and Mrs. R. Poast on Sunday.

Mr. and Mrs. Fred. Cardwell, of Schenectady, and Mr. Herb. Cardwell, of Wallace's Point, visited Mr. and Mrs. D. Weir on Wednesday.

Miss Jean Thorne, of Peterboro, is visiting at the home of her uncle, Mr. William Thorne.

Rev. R. F. and Mrs. Stillman and daughters, Misses Ruth and Maurine, of Norwood, called at the home of Mr. T. J. Parsons on Tuesday, on their way to spend their vacation at Wilford and Toronto.

Miss Christina Connell spent last week with her aunt, Mrs. George Balfour, of Lindsay. Mrs. Balfour accompanied her home for a holiday.

Mrs. J. Widdes visited Mr. and Mrs. Fred. Widdes of Victoria Road on Sunday.

Mr. T. F. MacPherson returned home on Monday, after spending ten days on a trip to Winnipeg to attend a bakers' convention.

Mr. and Mrs. F. C. Nugent and daughter, and Mrs. J. Thereaux, of Lindsay, motored to Omemee on Monday evening. Mrs. H. Nugent accompanied them home for a short visit.

Rev. D. R. and Mrs. Clare, of Welcome, visited the latter's parents on Monday, en route to spend their vacation at Atherley.

Miss Martin, of Fenelon Falls, was the guest of her friend, Miss Ruth Cornell, over the week-end.

Mr. Harold Jones, of Flint, Mich., called on his many old friends in town last week.

Mr. and Mrs. W. McAughey and family and Miss Frances MacPherson motored to Bobcaygeon on Sunday.

Miss Minnie Davidson returned on Saturday to resume her position in Toronto, after a week's holidays with the Misses Cornwall.

Mr. Charles Powers, of Oshawa, renewed old acquaintances in town last week.

Mrs. H. Armour and daughters, Misses Margaret and Katherine Reid of Regina, Sask., are the guests of the former's brother, Mr. Fred. Evans. Master Douglas Germain, of Moose Jaw, travelled east with them, and is visiting his grandparents, Mr. and Mrs. T. J. Parsons.

Mrs. Harendon, of Philadelphia, was the guest of Mr. and Mrs. T. C. Ivory last week.

Mr. Neil Henderson, of Toronto, is spending his vacation in town.

Mr. and Mrs. White and daughter, Annette, of Fort Erie, and Mrs. Brennan, of Syracuse, are the guests of Mr. and Mrs. I. Glenny.

Miss Carrie Balfour, of Toronto, who has been attending summer school, is the guest of her sister, Mrs. C. Rutherford.

Miss Daisy Adams, of Peterboro, visited her parents, Mr. and Mrs. R. J. Adams, during the week.

Mr. Merritt Bradburn, of Peterboro, spent Sunday at his home in town.

Mrs. (Dr.) Cook, of Sudbury, is spending a week with her sister, Mrs. J. L. H. Fee, of Peterboro.

SENIOR OFFICERS OF THE EASTERN STAR

Above is a group of the senior officers of the grand chapter of the Order of the Eastern Star now holding their 18th triennial assembly in Toronto. From left to right and from front to back the officers are: W. A. Duval, of Branchfield, Maine; Mrs. Rocetta Ledy, Lake Providence, Louisiana; Mrs. Mabel Lee Eldridge, San Antonio, Texas; Mrs. Annie Schneider, Plant City, Florida; Mrs. Amy Cole, Birmingham, Alabama; Mrs. Frances Houn, Nashville, Tennessee; Mrs. Sarah May Townsend, Pine Bluff, Arkansas; Mrs. E. C. Eldridge, Adrian, Michigan; and Mrs. Flora E. Campbell, of Washington, D.C.

TORONTO GIRL TO DANCE ON BROADWAY

OPEN ONTARIO BARS.

Trend Of Conservative Party Says "Globe."

TORONTO, Aug. 21 (Canadian Press).—The Toronto Globe says editorially this morning: "Temperance Conservatives—and they are many and sincere—will learn with astonishment that their party leaders are heading them in the direction of the open bar once more, and that at the next general election the party policy is likely to be government control and sale of liquor on much the same lines as the system in force in Quebec and Western Provinces."

The Globe then quotes a long editorial in The Montreal Gazette as authority for the statement that Conservatives aim at a "Sane Liquor Policy."

SMUGGLED DIAMONDS SEIZED BY CUSTOMS OFFICIALS.

PRESCOTT, Aug. 21.—Diamonds valued at $75,000, which were secreted in the handle of a shoe-brush, were seized by Deputy Collector of Customs A. A. Ladd and Special Customs Agent Roberts in the luggage of a passenger on a southbound passenger train over the Delaware & Hudson from Montreal at Rouse's Point Wednesday night.

Upper left is Miss Clare Stone, daughter of Mr. and Mrs. George G. Stone, of Toronto, who last season was one of the leading dancers in Mercenary Mary, a popular Broadway musical comedy which opens an eight weeks' run in Chicago next week. Upper right is Anna May Wong, of Hollywood, Calif., who although called a Chinese flapper, doesn't shingle her hair, roll her hose, paint or smoke. Photo shows Miss Wong on a visit to Atlanta, Ga. Lower left shows Charlie Chaplin on his first visit to New York in two and a half years. Photo shows Charlie at a more or less profound moment on the roof of the Ritz Carlton Hotel, imitating Rodin's "The Thinker." Lower right is Mme. Marie Jaritza, noted Australian soprano, who has severed relations with the Viennese opera, due to dissatisfaction, and is to give future concerts in America, where she has already made arrange-

MISSIONARY TO TELL OF CHINA

Rev. Shantz To-Night Will Describe Great Interior Province of 60,000,000 Souls.

A splendid and interesting audience listened to Rev. and Mrs. W. G. Shantz in the first meeting of the missionary convention in Bethany Taberancle, last evening.

Rev. Shantz, a veteran of thirty years of missionary service in China gave a very instructive address, with the aid of a large map of China, on the physical features of China, comparing it in size and number of population with the United States and Canada. The speakmentioned the great advantages to the development of the country, the great river Yangtze affords. This river is navigable for eight hundred miles inland to ocean steamers and a thousand miles further to smaller steamers and Chinese boats. He touches other points regarding the geographical features of the country and the city and country life of the people.

Mr. Shantz made a strong appeal in the interest of the religious life of China. Quoting another speaker, Mr. Shantz said the only way to help China now was to teach the Gospel of Christ to the people. The present up-rising of the student class and the trades people in the port cities is making missionary work hard and more dangerous.

Mrs. Shantz, gave a very interesting talk on missionary work among the Chinese, using many beautiful lantren slides.

Rev. Shantz will speak tonight on his itinerary into the Province of Szechuen, a great province in China with a population of sixty million people where scarcely any missionary work is done. He will use the slides to illustrate this lecture. He will also give an account of his thrilling experiences in opening up a new station.

Miss Shantz will bring a missionary message also.

There will be a meeting Saturday evening at eight o'clock.

An excellent programme has been arranged for Sunday. Dr. and Mrs. W. M. Turnbull of New York City will be present and will speak at the morning and afternoon meeting. Rev. I. H. Pritchard of Hamilton will speak at the evening service.

The time of the Sunday Services will be 11.00, 3.00 and 7.00.

The public is most cordially invited to hear these splendid missionary messages.

TWO FARMERS IN HASTINGS LOSE BARNS BY HEAT

BELLEVILLE, Aug. 21. — Two fires were caused by excessive heat or spontaneous combustion late Wednesday night. Smith Hendricks, who resides in Murray, west of Trenton, lost his barn and hay crop with green oat sheaves, and Fred Wrightyley, of the Fourth of Sidney, lost his barn, entire crop of the season except one load which was on the wagon. Neither farmer carried heavy insurance and the losses will be heavy.

The GROCETERIA
Anniversary Sale
SATURDAY, AUG. 22

The Seventh Anniversary of the Opening of the First Groceteria Store in Peterboro will be celebrated by

Special Bargains for Saturday

FOR PRICES SEE OUR WINDOW

5 Stores THE GROCETERIA 5 Stores

CORNER REID AND SMITH STREETS — 429 GEORGE STREET
CORNER GEORGE AND ANTRIM STREETS — OLD MARKET ARCADE
CORNER RUBIDGE AND SHERBROOKE STREETS

FINANCIAL NEWS.

Dominion Canners Common And B. C. Fishing Advance

TORONTO, Aug. 21.—(Canadian Press).—Though activity in the leaders was greatly moderated, trading on the Toronto Stock Exchange this morning widened to take in all prominent issues and definite change in tone was shown, a number of stocks scoring marked advances. One of these was B. C. Fishing, which advanced to 47 for a gain of 3½ points. Brazilian, the leader with Smelters, sold down to 64, then recovered to 65, unchanged, and Smelters, after weakening, recovered to within an eigth of yesterday's close at 120. Activity in Steel of Canada resulted in steel going up to 92, a gain of 1½, and Brompton gained 3-4 at 24 3-4, and Canada Bread a point at 59. Another large advance was that of Dominion Canners Common, two and one-eighth points at 112.

Chicago Wheat Rallied In First Hour's Trading.

CHICAGO, Aug. 21.—(Canadian Press).—With Winnipeg showing fair strength, and more favorable reports from the Canadian North-West, the wheat market on the Board of Trade to-day opened slightly under Thursday's close, but rallied during the first hour to about one cent above the opening. Trading was light, with local operators on both sides of the market. September seemed to show more strength than December. The opening was ¼ to 1 1-8 cent down, with September at 159 to 159⅜, and December at the same figures, 159 to 159⅜. Considerable activity was shown in May delivery, which advanced almost 2 cents over the opening figures.

Corn was listless and seemed to follow the course of wheat. Trading was light during the first hour, with no pressure of consequence on the market. After opening 1-8c down to 5-8c up, with September at 103 7-8 to 104, the market took a slight brace and then fluctuated within narrow limits.

Oats started a shade to 5-8c down with September at 40¼ to 40 3-8c and held near the opening figures.

Provisions were firm and higher.

United States Steel At Highest Since Last March.

NEW YORK, Aug. 21.—(Canadian Press). — New leaders for the advance were brought forward during the forenoon dealings in Wall Street, particularly representative food stocks comprising issues in packing, cereal and baking groups.

At the same time strong competitive bidding continued for high-priced specialties, resulting in several spectacular gains. U. S. Steel and American Can. were prominent in the upward flight of prices, Steel Common touching 124¼, the highest price since last March, while Can. quickly ran up six points after getting away to a slow start. General Baking scored 8 points before noon, Mack Trucks and California packing 7 points each, while advances of 3 to 5 points were registered by Postum Cereal, Otis Elevator, U.S. Cast Iron Pipe Preferred, U.S. Alcohol, Beechnut Packing, Fleischmann, General Railway Signal and Sloss-Sheffield.

Call money renewed at 4 per cent.

Goldale and Everett Set Toronto Mining List Pace

TORONTO, Aug. 21.—(Canadian Press).—In line with other exchanges, a sudden development of activity was shown on the Standard Mining Exchange to-day, and the easy trend of the past few days gave way to a general, though in spots moderate, advance. With trading passing more than 200,000 shares, more than 80,000 were transactions in Everett and Argonaut. Argonaut featured by its advance of 2½ points to 29 and Everett gained one at 6¼.

Goldale advanced 1 3-4 at 18, Tough Oakes 3 at 35, McKinley-Darragh 2 to 23, and Castle Trethewey 1½ at 96.

2.30 Close.

NEW YORK STOCKS.

	High	Low	Close
Atchison Rly.	121⅝	121⅛	121⅜
Amer. Loco.	114¾	114⅜	114⅝
Amer. Asphalt	53	53	53
Amer. Smelters	112⅜	110⅞	112¾
Baldwin Loco.	114⅜	113⅞	114⅛
Balt. & Ohio	81⅜	80⅞	80⅜
Amer. Can.	247⅛	242¼	246
Chandler Motor	29½	29½	29⅛
Ches. & Ohio	106	105½	105½
Cal. Pet.	27⅞	27⅜	27⅞
Erie R.R.	42⅛	42⅛	42⅛
Famous Players	108¾	106⅜	108
Coca-Cola	141⅝	140⅛	140⅞
North. Pacific	71	71	71
Marland Oil	44⅝	43	43
Pan-Amer. A	64⅞	64⅛	64⅜
Pan-Amer. B	66	64⅜	65
Reading Rail.	88⅛	87⅜	88½
U. S. Rubber	56⅛	55½	56⅛
Sinclair Oil	20⅛	20⅛	20⅛
South. Rail.	100⅜	100⅜	100⅜
Studebaker	45⅛	45⅛	45⅛
Westinghouse	78⅛	77⅜	77⅛
Amer. Wool	41	39	40⅜
U. S. Steel	124½	122⅜	124
Amer. Sugar	66⅛	66⅛	66⅜
Rock Island	49⅛	49	49
Inter. Paper	65⅛	64½	64½
White Motors	98⅛	98⅛	98⅛
Fisher Body	83	82	83
Fleishman's	109⅜	107½	108⅛
West. Air Brake	140	140	140½
Havana Elec.	231½	219	230½
Chrysler Motor	117	115⅛	117
Mack Truck	224	220	221
Cast Iron Pipe	181½	172	179
Int. Nickel	34⅞	34¼	34⅞
Nat. Lead	164¾	160	160¾
Int. Har.	126¾	123¾	124

Quotations supplied by A. C. Hawley.

CANADIAN STOCKS

Atlantic Sugar	32	31⅞	32
Barcelona	20	19	20
Bell. Tel.	139	139	139
Brazilian	66¼	64¼	66¼
Brompton	25½	24½	25½
Canada Bread	58¾	58¾	58¾
Can. Steam. C.	11	11	11
Can. Steam. Pfd.	46	45¾	46
Dom. Canners	112⅞	110	112⅞
Laurentide	83½	83½	83½
Steel of Canada	92	91	92
Winnipeg Power	53	52	52
Smelters	120½	120	120½
Breweries	52½	52½	52½

BOURASSA'S SPEECH.

Disapproves Canadian Imperialism in Hamilton Speech.

HAMILTON, Aug. 21—Electrifying his audience with the frankness of his statements, Henri Bourassa, leader of the French-Canadian good will party which is touring Ontario under the auspices of Le Devoir, laid before the people of Ontario tonight of what Canadian nationhood should consist. Urging the principle of no taxation without representation, he criticized in sharp, biting phrases the Imperial idea of Canada as a nation and the system of Dominion representation in Europe matters.

Mr. Bourassa declared that Canada should not be called upon to support any nation, even though it be the nation from whence Canadians originated, in its struggles for supremacy in Europe or Asia, though he agreed that this country should be ready at any time to discuss with Great Britain, the United States, or any other country, conditions upon which matters of trade and foreign policy could be settled.

C G E LADIES PLAY DANFORTH

All-Star Team From Fast Toronto League Will be Here on Tuesday.

PLAY AT RIVERSIDE.

Arrangements have been made by the C.G.E. ladies' softball team to bring an all-star team from the Danforth Ladies' League, Toronto, to Peterborough for an exhibition game Tuesday. This game will be played at Riverside Park at 5.30 p.m.

On Toronto Civic Holiday the C. G.E. girls went to Toronto and played a team from this league, and they were beaten out by an eighth inning rally after the game had been deadlocked for several innings. With a good bunch of supporters behind them they hope to reverse the result on Tuesday. The Danforth League is one of the senior leagues in Toronto and the team representing it will put up a fast brand of softball. The C.G.E. ladies, in common with the other teams of the local league, also play a fine game, and the meeting of the two should provide the best game of softball seen here this year.

UNCLAIMED MAIL AT POST OFFICE

Birmingham, H.J., 550 Romaine.
Baker, Minnie, Water street.
Bench, Annie.
Bogardis, Mrs. Babe.
Crowley, Chas., R.R. 1.
Chalk, Bernice.
Cottingham, F. W.
Collins, W. L.
Davidson, Hugh, R.R. 1.
Diamond, Mrs. Nellie, c/o R. W. Woods, R.R. 4.
Davidson, George, c/o Crowley & McCracken, Camp 217.
Drolet, Regina.
Faulkner, W. E., R.R. 2.
Gardiner, J. A.
Heath, Ruby, 618 Chamberlain.
Hockaday, Edna, R.R. 2.
Hayton, Bert.
Hall, W. A. & Co.
Holmes, W. A.
Hubbel, Minnie E.
Innes, Mina, R.R. 9.
Jackson, Miss, 287 Dalhousie.
Johnson, Art, R.R. 1.
Kerr, Mary, c/o J. J. Kerr.
Kelly, Mrs., 22 Aylmer.
Langdon, G., 78 William.
Leonard, A.J., 267 Sherbrooke.
McCullough, P. E.
McDougall, Mary.
McGregor, J. H.
Miller, Melville.
Mills, John.
Murphy, E. A., R.R. 1.
Porter, George Ed., 87 Smith.
Porter, Nieta.
Peyett, J.
Reynolds, Gladys.
Rutherford, George, Monaghan Road.
Read, Harry, (Transient).
Sexsmith, Mrs. E.
Simmiott, W.B., 371 Stewart.
Scholer, Mrs. Givendolyn.
Swift, Sam.
Smith, J. S.
Todd, Mrs. Lydia.
Tedeli, Giacane, 220 Edinburgh.
Taylor, W. G.
Wagner, Stacey.
Weild, Mrs. M. D.
Wedlock, W., Great Wheal Seaton.
Waddington Mrs. Anna.
Wilson, Mrs. J., 75 Metcalf St.

QUITE FITTING.

Johnny—"Pa, what do all these letters after your name mean?"

Professor X—"They show that I go there by degrees, son"—Yale Record.

CLEO SARLES WINS FEATURE RACE AT LOCAL AUTO MEET CAPTURING OLDFIELD MEDAL

Peterboro Gets Its First Taste of Motor Racing, And Likes It.

THRILL UPON THRILL

Fearless Drivers Give Fine Exhibition of Nerve and Skill Under a Handicap.

(By F. D. C.)

Cleo Sarles tooling a little Frontenac-Ford car, that looked a beetle and sounded like a hundred machine guns in action, won the feature race of Peterboro's first automobile meet at the Exhibition track yesterday, when he drove his car across the finish line, not much more than a foot ahead of a fast-moving Premier with Ray Claypool at the wheel, while "Puddy" Hoffman, driving a Hoffman Special with skill and nerve, almost beat the pair of them at the wire.

The race was a six mile event for the Barney Oldfield medal, and it gave the crowd more thrills than most of them have experienced in a long time.

Peterboro's introduction to motor racing was an unqualified success.

A bunch of famous drivers, piloting some of the fastest cars in the game, and taking great chances on a half mile dirt track with no banked turns, provided the crowd with a series of exciting moments, that were climaxed by the sensational fight for the Oldfield medal.

Neighbor, that was a real race.

Those boys out there were driving all they knew and the final battle in the last mile between the three cracks, Sarles, Claypool and Hoffman, was alone worth the gate money. There were six starters in this event and Eddie Dailey, who had won the elimination race with his French Puegeot, was fancied by many spectators as a likely winner. Dailey, however, seemed to have trouble with his machine in the race and dropped out before it was over, preceded to the pits by Claude Montieth, whose Peerless also developed a fit of the heebie jeebies.

But leaping lizards as Orphant Annie says, how those other four speed maniacs did burn up the track.

Bob Green, driving a French Buggatti that had behaved none too well earlier in the afternoon, jumped into the lead at the start and he gave the field a merry chase before he was overhauled. Ray Claypool gave him the first challenge, and then from back in the ruck came the little Frontenac-Ford, madly driven by Sarles. The Buggatti eventually dropped back and let Claypool and Sarles battle it out, while in the last mile Hoffman with his special, who had been trailing, opened out and shot forward to hook up with the flying leaders. Claypool and Sarles raced almost side by side for the final lap while the Hoffman Special roared just behind them, Hoffman trying in vain for an opening through which he could drive to victory. The three machines came down the stretch together and at the finish there was not a car length between Sarles, who finished first, and Hoffman in third position.

The time was 7.51, fast going under the conditions.

The Elimination Race.

Eddie Daley, with his Puegeot, won the elimination race from Claude Montieth and Joe Allen in spectacular style. After trailing most of two miles and one half Dailey opened his machine wide coming down the stretch and nosed Monteith out at the wire.

Ray Claypool, victor of hundreds of races, drove his Premier to a clean cut victory in the mile and a half race for the Herert King trophy, although Hoffman gave him lots of opposition.

Hoffman got his innings in the Australian pursuit race, in which the other three starters were Joe Allen with a Rex Special, Sarles with a Frotenac-Ford, and Monteith with a Peerless. Hoffman started from scratch and caught Monteith just at the end of 3½ miles, the other two entrants having been passed early in the race. The winners time was 4.46¾, showing that he was doing no loafing.

Mlle. Martens, billed as the champion woman driver, demonstrated to the crowd that she has the courage and ability to handle high powered racing cars. Driving a Buggatti she drove an exihibtion mile against time, but the test was spoiled because of engine trouble. Nothing daunted she climbed into a Frontenac-Ford and negotiated a half mile in 40 seconds, the last quarter in .19 flat. As the fastest mile done by the men drivers during the day was performed 1.16 4-5 seconds it will be seen that Mlle. Martens was losing no time.

The summary:

Elimination race, distance 2½ miles:

1. Eddie Dailey (Puegeot).
2. Claude Montieth (Peerless).
3. Joe Allen (Rex Special)

Time 3.26.

Matched race, for the Herbert King trophy. Distance 1½ miles:

1. Roy Claypool (Premier).
2. "Puddy" Hoffman (Hoffman Special.
3. Eddie Dailey (Puegeot).

Australian pursuit race:

1. "Puddy" Hoffman (Hoffman Special).
2. Claude Monteith (Peerless).

Time or 3½ miles, 4.46¾.

Olfield Sweepstakes, distance 6 miles:

1. Cleo Sarles (Frontenac-Ford).
2. Ray Claypool (Premier).
3. "Puddy" Hoffman (Hoffman Special).
4. Bob Green (Buggatti).

Time 7.51.

Exhibition half mile—Mlle. Martens (Frotenac-Ford), 40 seconds.

BASEBALL STANDING

NATIONAL LEAGUE.

	Won.	Lost.	PC.
Pittsburgh	67	44	.604
New York..	67	50	.573
Cincinnati	62	52	.544
St. Louis	56	61	.479
Brooklyn	53	58	.477
Philadelphia.. ..	51	61	.455
Chicago..	50	64	.438
Boston..	51	67	.432

AMERICAN LEAGUE

	Won.	Lost.	PC.
Washington.. ..	74	40	.649
Philadelphia	72	40	.643
Chicago..	64	52	.552
St. Louis	58	57	.509
Detroit	56	58	.491
Cleveland	52	67	.437
New York..	48	64	.429
Boston	34	80	.301

INTERNATIONAL LEAGUE

	Won.	Lost.	PC.
Baltimore	85	46	.649
Toronto..	78	55	.587
Rochester	68	62	.523
Reading..	64	66	.492
Buffalo..	65	69	.485
Jersey City..	61	69	.469
Syracuse	54	78	.409
Providence	49	79	.383

PETES HAVE AN EDGE ON PONIES IN THE TWIRLING

Belleville Ontario Thinks Kingston Wrong in Expecting Walkover.

A GREAT SERIES

Ponies Will Have Hard Time Downing Petes, Says Quinte Writer.

Here is how the Belleville Ontario sizes up the Kingston-Peterboro play-off series:

"The little world's series in the C.O.B.L. will soon be starting—in fact, Saturday will be the first day when the gladiators come together—and Kingston thinks that it will be just a mild walkover, pointing to the fact that last year they won both at home and away from the same team, Peterboro.

"This idea is all wrong from this angle, and Daley and his crew will have a hard time downing those fighting Johnstonites of the Otonabee River.

"Pitching will be a mighty big factor when the records of the games are hung out, and Peterboro looks to have a distinct edge in this respect.

"They have three, Heckman, Hardill and the southpaw, Whitehouse, who are ready to go right in and pitch a real game anytime, while Kingston has only one of any real class and that is Cairns, and this boy got his bumps quite regularly.

"In hitting the Ponies has a little on the Petes, but what they lack they make up in defensive play.

"It will be a great series, and no doubt many of Belleville fans will make the journey to Peterboro for the first game, which will be played in Peterboro on Saturday next."

SOFTBALL SCHEDULE DRAWS TO A CLOSE

Oddfellows "A's" to Meet "B's" in Last Fixture of Schedule.

The Oddfellows are drawing their Soft Ball League schedule to a close to-day, when the "A" team plays the final game at King Edward Park against their "B" rivals, at 1.30.

The line-up for the "A" team: — Butcher ss; Anderson c; Clark lf; Byers cf; Crowe 2b; Johnston 1b; Piere p; P. Johnston 3b; Lancashire lf; Merritt, mgr, P.H.

TENNIS CHAMPIONSHIPS

Draw of Games at Monaghan Road Courts.

The draw for the first round is as follows:

Ladies' Singles.

Mrs. G. R. Langley vs. Miss Marjorie Turner.

Miss Mackenzie vs. Mrs. B. Moore.

Miss F. Giroux vs. Miss M. Kirn.

Mrs. C. D. Hewett vs. Miss G. Kirn.

Ladies' Doubles.

Mrs. W. M. Cruthers and Miss Mackenzie—bye.

Marjorie Turner and Hazel Jackson vs. Martha Kirn and Florence Giroux.

Mrs. B. Moore and Miss G. Kirn—bye.

Mrs. C. D. Hewett and Mrs. G. R. Langley—bye.

Men's Singles.

H. R. Sills to play G. H. Roper.

Dr. C. D. Hewett to play H. A. Cranfield.

The following drew byes: Messrs. Creasor, Weber, Jackson, Fowler, O. A. Langley, G. C. Scott.

Mixed Doubles.

Miss Mackenzie and G. C. Scott vs. Mrs. G. R. Langley and G. R. Langley.

Miss G. Kirn and F. Bowness vs. Miss M. Turner and Mr. Cox.

Mrs. C. D. Hewett and partner vs. Miss H. Jackson and H. A. Cranfield.

Mrs. B. Moore and W. A. Jackson vs. Mrs. W. M. Cruthers and F. C. Weber.

Men's Doubles

G. C. Scott and H. A. Cranfield to play O. A. Langley and F. D. Kerr.

The following drew byes—F. C. Weber and partner; Dr. C. D. Hewett and W. A. Jackson; J. A. Creasor and partner.

Please get in touch with you opposing teams as soon as possible and play off the first round.

Games to be played on the Peterborough Tennis Club courts.

Slazengers' balls to be used.

Players to supply the balls.

Arrange with secretary for courts.

WASHINGTON CLIMBS TO TOP BY WIN, WHILE PHILADELPHIA LOST

St. Louis Took Series From Athletics, Allowing Senators to Move Up.

OVERTIME GAME

Goslin's Hit Scored Rice When Two Were Out in Twelfth.

CLEVELAND, August 21. — Canadian Press. — Cleveland and Washington battled for 12 nnings yesterday before Washingtin won 1 to 0, in the final game if the series. Marberry took second base in Hodapp's wild throw at the start of the twelfth —Rice singled, S. Harris hit to Hodapp and Marberry was thrown out at the plate; J. Harris fouled out,but Goslin's third hit scored Rice with the run that made it three straight for the champions. Scores:

Washington ..	000000000001—	1	1
Cleveland	000000000000—	0	1

Zachary, Marberry and Severeid; Miller and L. Sewell.

ST. LOUIS, Aug. 21 — Canadian Press. — Right-fielder Harry Rice's home run and Manager George Sisler's triple with a man on base in the ninth inning of yesterday's game, gave the St. Louis Browns a clean sweep of the three-game series and relegated the Philadelphia Athletics to second place in the league standing. The score was 7 to 6. Score:

Philadelphia ..	200030010—	6	0
St. Louis	000101302—	7	3

Walberg, Groves and Cochrane; Girard, Stauffer, Davis, Danforth, Vangilder and Hargrave.

Chicago 11; Boston 7.

CHICAGO, Aug. 21. — Canadian Press. — Ted Blankenship registered his eighth consecutive victory yesterday when Chicago defeated Boston 11 to 7, making a clean sweep of the three-game series. Erratic fielding behind Ruffing and Zahniser, who were both hit hard in spots, gave the locals their runs. Score:

Boston	200020201—	7	11	6
Chicago	10223003x—	11	15	1

Zahniser and Heving; Blankenship, Connally and Schalk.

SPORT GOSSIP AND COMMENT.

On their season's record and compared on paper, the Kingston Ponies and the Petes, who clash at Riverside Park tomorrow afternoon in the first game of the series for the Ontario championship, are very evenly matched.

* * * * * * * * *

The league record this season shows that the two teams are even in wins and losses, with 15 victories out of the twenty-three games played. The Petes played one home game less than the Ponies.

* * * * * * * * *

The teams have met seven times this season, the Ponies winning all four games played in Kingston, the Petes emerging victorious from all three games played in Peterboro. Had the fourth local game been pulled off the odds are that the series between the two would have been a fifty-fifty break. In the matter of scoring the Petes have an advantage over their opponents in the seven games played, having scored 50 runs, against 46 registered by the Ponies. That dope is given for what it is worth.

* * * * * * * * *

Coming to pitching, the Ponies have in Bruce Cairns, their left-handed ace, the leading performer of the Central loop, so far as the averages go, the southpaw having won 9 and lost 2 games this season. Gallagher, the veteran left-hander, has been of little use, except on a couple of outstanding occasions, while Young, the right-handed member of the staff, has failed to live up to early season predictions, and will not likely be seen in action in the series.

* * * * * * * * *

Against this trio the Petes have Al. Heckman, veteran right-hander, who stands second in the list of Central League pitchers in the season's record; Frank Whitehouse, young left-hander, who has toppled over the Ponies three times this season; and Jeff Hardill, a most promising young right-hander. Heck, who has rounded into his old-time form, has only pitched one game against Kingston this season, and will be in good shape for the play-off series, while Whitehouse has shown his ability to curb the Pony batsmen.

* * * * * * * * *

Summing up the pitching situation, it looks as if Cairns, unless Gallagher shows a new lease of life, will have to carry the whole burden for Kingston, while the Petes are fortified with three marksmen all fit and ready to go.

* * * * * * * * *

In other words, the Ponies are in the same position as Peterboro has been in other play-offs when Heckman had to assume the responsibility of doing all the twirling. The Petes, despite Cairns' good pitching, have the edge in the heaving department.

* * * * * * * * *

So far as the catching goes, the Petes have it their own way. Max Swanston stands out over Arniel, the Kingston backstop, in experience, throwing ability and batting.

* * * * * * * * *

Comparing the infields, it will be found there is not much to choose. The Petes have it on the Ponies at the initial corner where Hap Harrison has outfielded and outhit Lonnie Purvis, and the Kingston crew even it up at the red-light corner, where Harry Batstone's strength on the offensive stands out. Second base is well looked after on both teams, with Somerville at the keystone position for the Ponies and Rose for the Petes. Both are experienced ball players, fast fielders and good hitters. Honours will be about even at shortstop, too.

* * * * * * * * *

In the outfield, with Wolfe, Hall, Legon and Ash available for the Petes and Cherry, Teepel, Scott and Daley for the Ponies, there is not a great deal to choose.

* * * * * * * * *

The series should be full of exciting baseball, and tomorrow's game should furnish a fitting start.

* * * * * * * * *

The Lakeviews, twice Ontario champions, have been eliminated from the race in their attempt to make it three straight. Lew Lebarr has nothing to be ashamed of in that fact, for his team was making a gallant fight against odds with the 1924 champs wrecked by the departure of most of the players. It must be remembered that the Belleville team represented the pick of the junior players in the Quinte City, while the Lakeviews could only command the services of those players who were not being used by the Central Leaguers or were not signed up by the other Junior City League team, the C.G.E. Had Manager Lebarr the privilege of using all Peterboro players under the junior age limit, it can readily be seen that the addition of Frank Whitehouse, Jimmy Hall and Jeff Hardill, along with the best players of the C.G.E. juniors, to the Lakeviews would have given Peterboro a royal chance for three junior championships in a row.

* * * * * * * * *

Johnny Oulette, Belleville's former speed ball pitcher, twirled his first O.B.A.A. game for Lindsay against the Raybestos on Wednesday, and the East Peterboro winners showed so little respect for his reputation as to bump him for a 10-7 trimming right before all the Lindsay folk. Raybestos are playing good ball, and are worthy representatives of Peterboro in the O.B.A.A. race

—F. D. C.

FRENCH QUIT DUESSELDORF

Six Thousand Troops There Will Go to the Cologne Area

PARIS, Aug. 21—French troops began the evacuation of Dusseldorf Wednesday. The operation is expected to be completed by Tuesday. Many private houses and Police headquarters already have been evacuated and three or four trains will leave the city daily with French and Belgian troops.

The occupation forces in the city composed 6,000 men, most of whom will be assigned to new stations within the Cologne bridgehead, as provided in the Versailles treaty.

GAME TOMORROW SHOULD PROVIDE FINE BASEBALL

Pony-Petes Clash at Riverside the Classic of of Year.

TEAMS IN SHAPE

Rival Outfits at Full Strength for Final Dash for Flag.

All roads will lead to Riverside Park tomorrow when the Kingston Ponies and the Petes will clash for the second year in succession in the play-off series for the Central Ontario League championship. "Play ball!" will be called at 3 o'clock sharp by Umpire Ken. Colling of Belleville, with the following line ups in action:

Kingston—Purvis, 1b; Somerville, 2b; Halbert, ss; Batstone, 3b; Cherry, Teepel, Daley, Scott and Quinn, outfield; Cairns, p; Gailagher, p; Young, p.

Peterboro—Harrison, 1b; Rose, 2b; Johnston or Holyman, ss; Helson or McPherson, 3b; Wolfe, Hall Legon, Ash and Ross, outfield; Heckman, p; Whitehouse, p; Hardill, p.

Tomorrow's game should be the best of the season with both teams in good shape and anxious to get at each other.

The crowd will be the biggest since the last play-offs, with a particularly large turnout of outside fans. Every centre in the district will contribute quotas of enthusiasts anxious to see the feature clash of the year.

SOCCER FANS IN SCOTLAND WERE RATHER UNEASY

Many Favorites Made Poor Showing in Opening League Games.

POOR FORM SHOWN

Spectators Hope to Witness Better Exhibitions in Second Encounters.

GLASGOW, Aug. 21.—(Canadian Press Cable).—With one game now tucked away and the season definitely opened, soccer fans are speculating on the contests slated for Saturday and are debating whether the strange turns of fortune that fell upon many of their favorites will be repeated or not. The games of a week ago produced some unusual results and injected a spirit of uneasiness into the minds of many club followers. It was not foreseen that Celtic, handicapped as they were by the absence of Gallagher, their International forward, and whose suspension by the association will not be removed until Saturday week, would inflict such an overwhelming defeat on Hibernians. Nor did the Airdriedonians fans imagine that St. Mirren—even at Paisley—would exact a no-goal draw. These are situations that both the Hibs. and Airdrie will have to clear up soon and it is expected that Saturday will see some manifestation of real form when the Hibernians entertain Kilmarnock at Easter Road, and the Airdriedonians play host to Aberdeen.

Kilmarnock gained a couple of points on their own Terrain last week at the expense of Queen's Park, and this may encourage them to believe themselves as more than a match for the Hibernians. On the other hand, the bad start made by the Edinburgh team may serve to inject a spirit of greater resistence into them than they displayed against Celtic.

Aberdeen, who travel to Airdrie, are a weaker side this year due to the transfer of Jackson, their twenty-year-old International forward, to Hudersfield Town, the English League champions. Playing at home last Saturday they managed to draw with Hamilton Academicals in a regular orgy of goal-scoring. The result was three-all. Their game against the Airdrieonians, who drew their initial encounter with St. Mirren, will be in the nature of a severe test.

Rangers, the league title-holders who have a three to naught win against St. Johnstone chalked up in their favor, are scheduled for a contest with Motherwell. It was the latter who assisted in celebrating Clydebank's return to the first string by trimming them the odd goal in three. Saturday's tilt with Rangers is down for Ibrox Park.

Heart of Midlothian were nothing brilliant at Tynecastle in their curtain-raiser when they had to divide the points with Falkirk, and they will have to infuse considerably more energy into their team if they wish to do better against Hamilton whom they engage tomorrow. To add to the Hearts difficulties, the game will be contested on the Academicals ground.

Not without interest is the game promised at Cowdenheath when the home team takes on Dundee United. This is Cowdenheath's second season in the first division, and it is the United's first, so that on point of calibre the teams should be evenly matched. Cowdenheath lost to Patrick Thistle away from home a week ago, while Dundee United dropped the points to Raith Rovers at Kircaldy. From this it can be noted that Saurday's game has all the elements of indefiniteness with regard to speculation.

Clydebank have formidable opposition to encounter when they play the Celtic. With a five-goal win to put on the ice, Celtic are unlikely to yield anything to Clydebank. They have already had an excellent start and they are disposed to retain their advantage. The game is at Clydebank.

Other scheduled encounters are: St Johnstone at Dundee; St. Mirren at Falkirk; Partick Thistle at Greenock (Morton) and Raith Rovers at Hampden Park (Queen's Park.)

GOLF GAME FOR MECHANIC SKILL

Tennis Cannot Be Adopted Successfully by Golfers.

LONDON, Eng., Aug. 21.—(Canadian Press).—The announcement made recently that Cyril Tolley and Miss Joyce Methered, British star golfers, (Miss Wetherd is the leading lady player) intend to take up lawn tennis "seriously", is discussed by the Sporting Life, which intimates that it is not possible for a golf player of some years standing ot become a "star" tennis player

"In the absence of any confirmation the news must be taken with reserve," the article is prefaced. "The mere fact that both Tolley and Miss Wethered have been playing a stationary ball on the links for some years will render it impossible for them to attain high honors at lawn tennis; on the court a moving ball will present difficulties to which the golfer is not accustomed.

"To play a game free from disturbance is one thing, but to match skill with skill and brain with brain is an entirely different matter. The golfer plays his own ball, and the superior mechanic must triumph. Provided that two golfers possess normal intelligence, the question of brain power hardly concerns the result. On the other hand, the superior stroke player does not always win at lawn tennis, at which courtcraft weighs heavily.

"Tolley already happens to be a fair lawn tennis player. That he will succeed as a player is quite feasible, but the idea that he will develop into an international is absurd. In the first place he is not young enough to mould himself into the perfect player. That requires a certain natural instinct, which Tolley had for golf.

"Several lawn tennis players have found golf a comparatively simple game; but no golfer has yet become a leading lawn tennis player, and that is not at all surprising. Golf is a peaceful game, apart from the amount of walking which it necessitates, and it imposes no real demand on one's physique. It is admitted that there is a nerve strain in championship contests in golf, but even that is not nearly so severe as the tension caused by 14 days play at Wimbledon.

"A long base line lawn tennis singles may mean that a man has to run a good many miles, but at golf the player walks. It is far less exhausting to walk ten miles than to run a mile, and in the matter of mobility Tolley will find the pinch."

WILSON'S "The National Smoke"
BACHELOR
Still the Most for the Money 10c.
ANDREW WILSON & CO

PIRATES STRETCH LEAD TO THREE; SEVENTH PLACERS BEAT GIANTS

Freak Home Run Won Close Game in Brooklyn.

RALLY FELL SHORT

Giants Failed by One Run to Tie Score With Chicago.

BROOKLYN, Aug. 21 (Canadian Press).—Hazen Cuyler's freak home run in the sixth inning yesterday gave Pittsburgh the margin by which it defeated Brooklyn, 2 to 1, and made its advantage in the pennant race a full 3 games, as New York lost to Chicago. Cuyler's hit appeared to be an ordinary single, but bounded high over Brown's head in centre field, and rolled in the exit gate. Score:

Pittsburgh	100001000—	2	8	0
Brooklyn	100000000—	1	6	0

Kremer and Smith; Grimes and Taylor.

Chicago 5; New York 3.

NEW YORK, Aug. 21 (Canadian Press).—Tony Kaufmann held the Giants to three hits in eight innings yesterday and staved off a desperate rally in the ninth to give Chicago a 5 to 3 victory. Bentley went the full distance for New York and drove in all three runs. Score:

Chicago....	000020300—	5	11	2
New York	010000002—	3	5	2

Kaufmann and Hartnett; Bentley and Snyder.

Boston 6; St. Louis 4.

BOSTON, Aug. 21 (Canadian Press).—The Boston Braves swept a four game series with St. Louis by taking the final game yesterday, 6 to 3. Rogers Hornsby, league-leading batter, again went hitless in four trips to the plate. Score:

St. Louis	000000030—	3	7	2
Boston	00120120x—	6	9	1

Mails and O'Farrell; Barnes and O'Neil.

Cincinnati 8; Phillies 4.

PHILAELPHIA, Aug. 21 (Canadian Press).—Cincinnati made it three out of four by taking yesterday's game with Philadelphia, 8 to 4. Rixey was touched up for eight hits in the first five innings, but tightened up over the last four and held the locals safe. Score:

Cincinnati	104003000—	8	15	2
Philadelphia	100210000—	4	10	2

Rixey and Hargrave; Pearce, Couch, Knight and Henline.

ANOTHER LOSS FOR THE LEAFS ON OWN DIAMOND

Reading Shut Them Out 8-0 —Baltimore Repeated Over Buffalo.

ROCHESTER CLOSER

Third Place Team Closing in on Leafs—Stars and Clanis Split.

TORONTO, Aug. 21 (Canadian Press) — Reading made it two straight over the fading Leafs by taking yesterday's game, 8 to 0. The Toronto batsmen and pitchers are in a bad slump and hope of overtaking Baltimore was abandoned by local fans after yesterday's decisive reverse. The score:

Reading	100250000—	8	10	0
Toronto	000000000—	0	4	1

McNamara and O'Neill; Gibson, Satterfield and Manion.

Baltimore 14; Buffalo 6

BUFFALO, Aug. 21 (Canadian Press)—Baltimore experienced no trouble in winning the second game from Buffalo, yesterday's score carrying the onesided figures of 14 to 6. Buffalo tried four heavers, but they could not stop the hitting and scoring. Score:

Baltimore..	103044200—	14	16	0
Buffalo	000060000—	6	13	3

Ogden and McKee; Maley, Auer, Shea, Jones and Hill.

Rochester 9; Jersey City 4

ROCHESTER, Aug. 21 (Canadian Press)—Rochester made it two in a row over Jersey City here yesterday by winning the second game of the series by 9 to 4. An eighth inning rally in which five runs were made gave the Tribe its victory. Score:

Jersey City	000001120—	4	12	2
Rochester	21000105x—	9	13	1

Spalding, Zellars, Faulkner and Freitag; Horne and Lake.

SYRACUSE, Aug. 21 (Canadian Press)—Syracuse and Providence split a double-header yesterday, the Clams coming from behind to win the first, 11 to 6, and Swartz's wild throw giving the Stars the second, 4 to 3 Both contests were featured by splendid fielding. Scores:

First game:

Providence	000380000—	11	18	2
Syracuse	104001000—	6	13	2

Swaney, Tomlin and Lynn; Day, Hallahan, Boyd and Niebergall.

Second game:

Providence..	0001110—3	7	2
Syracuse..	000220x—4	7	0

(7 innings by agreement.)

Swartz and Lynn; Parks and Kopshaw.

Encouraging.

Van Sappy—"Do you think you could learn to love me?"

Miss O'Flighty—"Oh, possibly—now there is Fido, I didn't care a bit fo him when we first got him, you know."

Nothing Unusual.

"That fellow got me into an awfully awkward position once."

"Oh, he is one of these schemers, I suppose."

"No, he's one of these photographers."

INSIDE GOLF.

By CHESTER HORTON

Maker of 51 Golf Champions. "Golf's most successful teacher," says "Chick" Evans

The art of flattening down the blade for pitches out of sand traps when practiced changes one of the ugliest of golf shots into one of the prettiest bits of work near the green. The practiced player can so position his club that he can, if the shot requires it, make the ball jump almost straight up in the air—and most frequently the shot is called for when the ball lies in a trap and the pin is on the near side of the green, perhaps, too, with a down-hill roll toward the pin. To do this, the niblick blade is flattened down until it lies practically flat. It is then cut directly across and under the ball, the blade taking about a quarter-inch of sand. This lifts the ball high enough so that all its forward energy is changed to upward energy. You can readily see how the ball would act much differently, for instance, if the same shot were made with the blade taking its natural lie—the ball would go forward more and upward less.

(Copyright John F. Dille Co.)
(Copyright, Chester Horton, 1925 —reproduction in any form strictly prohibited.)

SOCCER GAME AT OVAL ON SATURDAY

Quakers and Thistle Meet in a League Match.

Only one game of soccer is scheduled for Saturday afternoon at Nicholls Oval in the senior league, which is between the old rivals—Quaker Oats and Thistle. Kick-off at 3 o'clock prompt. Referee, Wm. Rickard.

The porridge boys have a creditable win against the Gordon Cup holders in a league match, early in the season and intend repeating same performance tomorrow while the "Jags" need the two points to keep in the running for the league championship of the seniors.

There is no junior game in the city but the township championship is between Warsaw and Dummer.

Previous to the game on the Oval, the juveniles will battle for league points.

HERE NOW
ALBERTA COAL
Our Drumheller Grade
The West's Premier Coal
from Alberta is now on the track.
13.50 Per Ton
Phone 47
and we'll deliver your order promptly.
ROBT. HICKS CO. LTD.
260 Charlotte St.

Telephone 790 When You Want Your
Piano Or Organ Tuned.
Player Pianos a Specialty
All Work Guaranteed
W. H. CUNNINGHAM
560 Weller Street

WOOD
Dry Pilled Inside Under Cover
HARDWOOD SLABS
Cut Stove Length, ½ Cord $6.50
HEMLOCK SLABS
Cut Stove Length, ½ Cord $4.50
WOODWORK of all kinds
Doors Trim, etc.
THE CANADIAN ALADDIN COMPANY
Phone 952 Evening 1522

Capitol Entertainment

TODAY and SATURDAY

Thrills! Laughs! Love! Pep!

COLLEEN MOORE in The Desert Flower

You'll Also Enjoy
"FAST COMEDY"
(Our Gang Comedy)
News - Topics - Fables

COMING MONDAY
The Miracle Man
The picture which made famous
THOMAS MEIGHAN
LON CHANEY
BETTY COMPSON
At Regular Prices

GUELPH RIFLEMEN MADE HIGH SCORE

Lieut. J. T. Steelt Won Governor-General's Medal At Ottawa.

OTTAWA, Aug. 21.—(Canadian Press).—Lt. J. T. Steele, of the 1st Wellington Rifles, Guelph, Ont., was this morning acclaimed Canada's premier marksman, and "chaired" with the honor. He won the Governor-General's gold medal, equivalent here to the King's medal at Bisley, with the score of 194 points out of a possible 205. Pte. W. J. Irvine, of the Governor-General's Foot Guards, Ottawa, with 193 points, came second.

SLUMP IN SALARY COMING TO RUTH

New York World Predicts Cut in Pay Next Year.

NEW YORK, Aug. 21.—(Canadian Press). — A despatch from Cleveland, Ohio, to the New York Evening World to-day says that Babe Ruth, home run king, may not receive his salary of $52,000 a year when his present contract expires and he signs a new one. A slump in his batting, which is now under .250 for this season, will result in a reduction in his pay, says the despatch. When the season ends Ruth plans a hunting trip to New Brunswick.

YOUNGSTERS WILL PLAY IN KINGSTON

KINGSTON, Aug. 21. — Mr. A. C. Kimmell of Peterboro in a 'phone message to W. L. Kennedy, of the Kingston senior club, asked permission for the playing off here of the Bantam and Midget finals between Ottawa and Peterboro on Monday next and the necessary arrangements were completed, Mayor Angrove granting permission for the use of the Fair Grounds for this purpose on Monday. This will be the playoff series between the two sections and Kingston fans will have a chance to see what kind of ball is played by these youngsters. Kingston was the choice of Ottawa and Peterboro.

Food for Thought

Mrs. Scribbler—"John, I am looking for a hero for my new story."

Mr. Scribbler—"You will have a good long look, I suppose."

Mrs. Scribbler—"I suppose so, but I won't have to look far for the villian."

SWEATERS FOR PONIES IF THEY BEAT THE PETES

Kingston Team Will Arrive To-Morrow Morning For Big Game.

The Kingston Whig says: The Kingston Central Ontario League team will leave early on Saturday morning for Peterboro where they will play the Peterboro team in the afternoon at three o'clock in the first of the finals for the championship of the Central Ontario League, the second game of which will be played here next Wednesday. The team will have a special Pullman car attached to the early morning train so that the players can rest properly on the way to Peterboro.

At a meeting of the local executive held on Wednesday evening it was decided to present the players with sweaters if they were victorious in the series with Peterboro. The players will have a double objective now and will have an incentive to work a little harder than ever, though there is no doubt that they will go the limit anyway, sweaters or no sweaters. Mayor Angrove dropped into the meeting and offered any assistance that he could give the local club.

The local executive is anxious that as many fans as possible shall be able to see the game next Wednesday and urges the merchants of the city to close up a little bit earlier on that day so that the employees and themselves can get to the game.

The executive has followed out the suggestion put forth by the Whig that the game should be started a little earlier, and has changed the hour of the starting of the game from 6 o'clock to 5.15. This will insure against darkness ending the game abruptly should extra innings be required. The price for the game will be the same with the exception that cars will be charged 25c. The league has control of the prices for the final games. Umpire Ken Collins of Belleville will handle all games behind the plate and Umpires Sulivan and Kay will handle the bases. Special policing will be the order of things at the game here on Wednesday next.

CARS WILL FLOCK OUT OF KINGSTON

Big Crowd Coming to Peterboro For To-Morrow's Game.

KINGSTON, August 21. — All roads will lead to Peterboro next Saturday morning, and if the weather is fine the cars will flock out of Kingston like going to a football game in the fall in Toronto. The interest in Saturday's game is at fever heat, the same as the weather, and there should be the biggest crowd of the season in the Lift Lock city when the umps. calls the first man up to the plate.

Cork Sports Crazed With Betting Frenzy

CORK, Ireland, Aug. 19.—(Associated Press).—At a hearing at which the defendants were bookmakers, accused of violating the law by accepting bets on horse races, the superintendent of the civic guard of Cork asserted that "the city has simply gone mad on the betting craze—men, women and children—and something ought to be done about it." Every part of the city was affected, more or less, he averred, and the craze had even penetrated into the pupils of the public schools.

Whenever a big race was scheduled traffic in the principal streets was often held up by the people who assembled to discuss the event and to make bets on their favorite animals. The crowds jammed the thoroughfares, said the superintendent, and stood about for hours with newspapers and racing papers in their hands discussing "form," and to make matters worse, he contended, "most of the people to whom I have referred could not afford to bet. When they do so they neglect their cares at home."

The three principal defendants were fined $100 each.

EAST AND WEST NOT UNANIMOUS ON YOUTH'S FATE

Toronto Paper Says Juvenile Delinquency is on Increase.

HOME DEMORALIZED

Vancouver Issue Says New Appeal to Outdoors Strengthens Character.

TORONTO, Aug. 21.—(Canadian Press).—An exchange says editorially:

"Juvenile delinquency shows a marked increase, in Canada, according to a bulletin of the Dominion Bureau of Statistics, with the greatest increases in Toronto among the cities, and in Ontario among the provinces. This is not creditable to our social conditions, or to the influences of the home, and should receive the most thoughtful consideration. What is the matter with our boys and girls? Judge Dysart of the King's Bench, Manitoba, is quoted in the bulletin as saying 'It is not society but the homes that are at fault, and I am convinced that there is no need of the radical reformation suggested in our punitive system. Quite true the home may be so infected by general conditions of society as to be demoralized and slack, but for this condition the parents, I submit, are surely responsible and primarily to blame."

On the other hand a Western contemporary recently had an editorial in which a much brighter view was taken:—"No one who carefully observes Canadian youth of today ought to be pessimistic about the new generation that is growing into manhood and womanhood. The appeal of outdoor active life was never as strong as it is this summer.... As for the girls, their health and vigor is so far superior to those of the past generation that they are beyond comparison. The girl of the present day can hold her own with her brother. The Boy Scout goes to camp. So does the Girl Guide. Both learn to swim. Both have their life-saving medals Youngsters hike and learn the good lesson of self-reliance that life in the open teaches. Summer camps are entitled to a great deal of the credit for the strengthening of young Canada."

OMEMEE NEWS

OMEMEE, Aug. 21.—Mr. Campbell Mackey left this week for Toronto, where he has secured a position.

Mr. H. Fee of Peterboro visited Mr. and Mrs. S. Grandy on Thursday.

Mr. Chester Dyes of Toronto visited Mr. and Mrs. R. Ford last week.

Miss Bertha Nichols left on Wednesday to take charge of her school at Saskatoon.

Rev. P. B. Thornton of Winnipeg, who is visiting his sister, Mrs. F. G. Sandy, will occupy the pulpit in the United Church on Sunday morning, and in the evening a United service will be held in the Anglican church where Mr. Harrington, the secretary of the Upper Canada Bible Society will be present.

The Women's Institute held a picnic at the summer cottage belonging to Mr. and Mrs. P. Parsons on Wednesday afternoon. Unfortunately many members were unable to be present but the gathering numbered almost thirty including children, and a pleasant time was spent.

On Monday evening next, an illustrated lecture entitled "A day among the Wonders at Wembley" will be given in the United Church by the Rev. P. B. Thornton.

Mr. Curtis, of Coboconk, the public school principal, arrived in town this week with his wife and child, and they have taken up residence in Mr. O. G. Williamson's house on King street, East.

How they make—C

NEWS OF HASTINGS

HASTINGS, Aug. 21.—Mr. and Mrs. Gordon Warner attended the Cobourg Horse Show.

Mrs. John Cruickshank is visiting friends in Millbrook.

Miss Hattie Smith of Montreal is visiting her aunt, Mrs. Wm. Londerville.

Mr. and Mrs. E. J. Laing and Master Georgie of Rochester are renewing old acquaintances in Hastings.

Mr. and Mrs. Ernest Warner spent Thursday in Cobourg.

Miss Beryl Hill is visiting friends in Huntsville.

Mr. Carl Caldwell of Deloro was in Hastings on Wednesday.

Mr. P. Powers was in Colborne on Tuesday.

Mr. J. Glenn and Miss Glenn of Buffalo are guests at the home of Mr. D. McFadden.

Miss Jessie Wilcox is visiting her brother at Shelburne.

Mrs. T. A. Coughlan is spending a few days in Toronto.

Mrs. Ross Payne of Peterboro is visiting her mother, Mrs. S. Carter.

Mr. and Mrs. Irvine Doonan and son Kenneth and daughter, Audrey are spending a few days in Huntsville.

Mr. and Mrs. D. Maher and children are spending their vacation at Hastings and Dutch Line.

Mr. Everett Fairman was in Hastings on Thursday.

ADVERTISE IN THE EXAMINER

THE CANCER PROBLEM

By Chief Officer of Health for Ontario.

The recently announced discoveries relative to cancer made by Dr. Gye and Barnard, working in the Medical Research Council of England, have aroused great interest. The following statement is intended to describe in simple language what these discoveries are, and of what value they are likely to be in the control of malignant growths.

1. All cancer growth are shown by the research work of Gye and Barnard to contain a virus or group of viruses which can be grown. This applies to both the cancer and sarcoma of fowl, mice, rats, dogs and man.

2. The virus itself does not produce a tumor when injected.

3. But when injected together with virus-free extracts of tumors the virus produces a milignant new growth. The extracts contain, therefore, a substance which Gye calls the "specific factor" and enables the virus to attack the cells of the injected animal so as to transform them into cancer cells.

4. The virus is not specific since tumors can be obtained in one species of animal with the virus obtained from the tumor of another animal.

5. On the other hand the "specific factor" is strictly "specific." Thus in order to obtain a mouse tumor it is necessary to use the specific factor from a mouse tumor, while the specific factor of a chicken tumor is ineffective.

6. There is probably also a strict specificity of tissue for the specific factor. So far only sarcoma has been obtained and this only with a mixture of virus and the specific factor from a sarcoma and not from cancer.

The existence of a virus or infective agent has been proven by the microscope and by photographs of the virus.

In order to make clearer the relationship existing between the virus and the specific factor, definite examples may be given. The virus from a mouse tumor may be called "mouse virus" and from a human tumor "human virus" and so on. Similarly the "specific factor" from a mouse cancer may be called "mouse cancer specific" from a human cancer "human cancer specific" and from a fowl sarcoma "fowl sarcoma specific." The following results have been established.

(a) Any virus alone from any tumor into any animal: no effect.

(b)—Any specific factor from any tumor into any animal: no effect.

(c)—Mouse cancer virus plus fowl sarcoma specific: 1, injected into mice, no effect; 2, injected into fowls, sarcoma.

(d)—Human cancer virus plus fowl sarcoma specific:

1. Injected into mice—no effect.
2. Injected into fowls—sarcoma.

It follows then that the type of malignant new growth that is produced depends not upon the virus but upon the specific substances. There are, therefore, two factors concerned in the cause of cancer: 1, a living virus—the extrinsic factor and 2—a chemical substance produced by the cells—the intrinsic factor.

The extrinsic factor or virus is one common to all tumors. By itself it is incapable of producing a tumor. To do so it requires the intrinsic factor—a substance produced by the cells which enables the virus to attack the cells. The virus can be cultivated like other germs. The intrinsic factor varies from tissue to tissue and from tumor to tumor.

The fact that the virus cannot by itself cause the growth of cancer is a phenomenon which plays a part in many well known bacterial infections. Thus the bacteria of gas gangrene by themselves are non-infective but when certain simple chemical substances such as calcium chloride are also injected a slight lesion is produced in the tissues and then the germ of gas gangrene kills the animal. The same is true of tetantus and tuberculosis.

Of what value is this recently gained knowledge?

It has cleared the way for a rapid advance in the investigation of cancer along new but clearly defined lines which it is hoped will ultimately pave the way to a cure or means of prevention of this disease.

The new methods in the discovery of infective substances will be applicable to a number of diseases the exact causes of which lie undiscovered. Diseases like measles, smallpox, encephalitis, foot and mouth disease and dogs' distemper may yield their secrets to scientific workers armed with these new weapons.

JOHN W. S. McCULLOUGH, M.D.
Chief Officer of Health.
Toronto, August 10, 1925.

BALL SCANDAL STRIKES SOUTH

Investigation Follows Offer to Nashville Players "To Go Rotten."

NASHVILLE, Tenn., Aug. 21.—John D. Martin, President of the Southern Association, came to Nashville Wednesday seeking foundation for published rumors that two unnamed members of the Nashville baseball team had been approached in alleged attempt to persuade them to "lay down on their team" while the "Vols" were in New Orleans.

President Martin said he intends to ascertain "who has made the charges, and upon what grounds and against whom," while officials of the Nashville Baseball Association and Jimmie Hamilton, team manager, early today maintained their silence over any discussion of the alleged "scandal," except to invite a complete investigation.

Indications were that the members of the "Vols," officers of the Nashville Baseball Association and Ralph McGill, Nashville sports writer and author of the story which revealed the rumors last Sunday, would be heard before the league President in executive session.

Accompanied by Clifford S. Parker, Secretary of the league, Mr. Martin was prepared to provide a transcript of the proceedings of the Nashville investigation.

While statements by J. A. G. Sloan, President of the Nashville club, and Manager Hamilton of the Nashville team expressed thorough willingness for the investigation to be made, they have declined to discuss the rumors.

Rumors that "two players on option from the major leagues" and this year members of the Nashville club, were approached with the suggestion to "go rotten" in order to be returned to the major league clubs with a possibility that they might come back in the Southern circuit for a share of "pennant money" were spreading rapidly, Mr. McGill said in a public statement.

While Jimmie Hamilton declared that he had not heard of the rumors from the players, he said he knew they had been going the rounds on the streets. "The effect of the rumors which were spreading and being enlarged on was undermining the confidence or the fans in the race," Mr. McGill said. "I considered it my duty to baseball to print them so that if there were any facts in them they might be disclosed. . . ."

A determination to deal with vigor "if anyone is found guilty of crooked work" was expressed emphatically by President Martin.

WANTED PEOPLE TO PAY IT.

(San Francisco Bulletin.)

Mayor Hylan of New York City, who is making a stiff fight for re-election, recently caused 20,000 printed letters to be mailed to newly naturalized citizens extending to each his personal congratulations. The idea he declared was that of patriotic inspiration. But a remorseless auditor cut the printer's charge from the municipal account, leaving the may or to pay the bill of $690. The incident has brought smiles to the faces of Hylan's critics.

THOMAS MEIGHAN and BETTY COMPSON in "THE MIRACLE MAN"
A Paramount Artcraft Picture

THOMAS MEIGHAN AND BETTY COMPSON IN "THE MIRACLE MAN," COMING TO THE CAPITOL ON MONDAY.

SPITZBERGEN AIR HARD ON DOCTORS

Bucolic Natives Suffer Little and Leave Ward Cots Vacant.

LONGYEAR CITY, Spitzbergen, Aug. 19.—(Associated Press). — There are no old and very few elderly people in Spitzbergen. The great majority are husky, long-limbed lads from Northern Norway of any age up to 40, with a sprinkling of Swedes, Finns, Scots, Russians and Germans. They all stand squarely on their feet and have fists like hams.

There is practically no mortality here, the doctor in charge of the excellently equipped little hospital told an Associated Press correspondent.

The visitor was shown through the small one-story wooden building where ten spotless white beds had been awaiting occupants for months.

The doctor proudly displayed his operating room, replete with all modern appliances, his X-ray apparatus and his well-filled dispensary.

According to this medical authority, living in Spitzbergen is extraordinarily healthy and a doctor is rarely needed except in cases of accident such as happen in any mining or engineering industry.

While the doctor was holding forth to the correspondent about the salubrity of the Spitzbergen air, six or eight horny-handed fellows shuffled in, one after the other, and sat down silently waiting.

"But here are patients, doctor," the correspondent said.

"Huh, I'll soon fix them," the doctor replied. "They've only been over-eating."

LAKEFIELD PERSONALS.

LAKEFIELD, Aug. 19. — Mr. C. E. Strickland has purchased the residence of Mr. S. R. Leggott on Queen Street. The property was owned formerly by Mr. Strickland's grandfather, Mr. Robert A. Strickland.

Mrs. (Rev. Walter Cox entertained a few ladies at afternoon tea on Saturday in honor of Mrs. Alsdorf and Mrs. Meyers, who are visiting their brother, Mr. W. H. Casement.

Mr. and Mrs. A. T. Lefevre and Miss Peggy Lefevre of Autopagastu, Chili, are guests of Mrs. F. J. Tate.

Mrs. A. G. Fawcett and Mr. Eric Fawcett have returned from the Saguenay trip, with stops at Montreal and Quebec.

Mrs. Wilson, of Stoney Lake, was the guest of Miss Elsie Sherin on Friday.

Mrs. Arthur Jory and Mrs. Glenn Madill of Ottawa returned to the village on Saturday from "Paynesboro," Stoney Lake.

Mrs. J. H. Sherin and sons are at their cottage at Mount Julian.

Mrs. H. J. Sutton, Miss Isabel and Master Alexander, were guests of Mrs. Chas. Thomson last week at Stoney Lake.

Miss V. Nelson, of Toronto, is visiting Mr. and Mrs. T. Braden.

Mrs. Alsdorf, Mrs. Meyers, Miss Nelson and Mr. W. H. Casement were guests of friends in Peterboro on Saturday night.

Master Harry Stabler was the guest of Mr. and Mrs. Allen Hunter at Stoney Lake last week.

Mrs. Chas. Thomson and Misses Elizabeth and Mollie Thomson returned on Saturday from Stoney Lake, where they spent the past two weeks at "Seabreeze."

Messrs. Willard and Earl Welbourne, of Peterboro, were week-end guests of Mr. and Mrs. G. A. Welbourne.

Mr. and Mrs. E. T. Shewen and family, of Nassau, were in the village on Saturday evening.

Mrs. Cameron leaves to-day to spend a few days in Toronto.

Harding Stuart and Elwood ("Curly") Northey are camping near Mount Julian.

Miss Helen Bygott of Campbellford was the guest of the Misses Thomson at Stoney Lake last week.

Miss "Dot" Langley is visiting friends at Stoney Lake.

Master Harry Blewett, of Peterboro, is visiting his grandmother, Mrs. McKibbin.

Miss Mary Ogilvie, of Thessalon, is spending her vacation with her father in the village.

Misses Hazel Crawford and Hilda McKibbin are visiting friends at Mount Julian and Lovesick.

Miss Veronica Johnston was the guest of the Misses Thomson at "Seabreeze" last week.

Mr. Jack Langley of Toronto is spending his vacation with his parents in the village and with friends at Stoney Lake.

Mrs. C. D. Crawford is visiting in Toronto.

Miss Dench, who spent the past month with Mr. and Mrs. B. O. Dench at "North Douro Lodge," has returned to Fowler's Corners.

Dr. and Mrs. T. Rodger Fraser, of Montreal, were guests of Dr. J. R. Fraser in the village for the week-end.

Mr. and Mrs. A. B. Burrows returned on Saturday from a two weeks vacation, spent in Toronto, Merritton and Detroit.

Mr. F. J. Moore returned home from "Star Cottage," Stoney Lake, on Saturday.

CRICKET NOTES.

GAME ON SATURDAY.

The Peterboro Cricket Club will play the return match with Dr. Hewitt's eleven on Saturday at 2.30 p.m. at the exhibition park. All members are requested to be on hand and there will be a game for all.

Members of the Peterboro Cricket Club are requested to be at the Exhibition grounds to-morrow, Saturday 22nd of August, at 2.30 p.m. to play a match with Dr. Hewitt's XI.

Practice as usual to-night.

ROYAL

The old reliable.

TO-DAY AND SATURDAY ONLY

ROMANCE OF A MODERN CAVE-MAN AND A SOCIETY BRED GIRL

The Boss of the City wooed with tons of roses and the iron hand of power, but Molly would not bend!

A DRAMA, WITH COMEDY, OF OUR CITY TODAY

[ ]

Fighting Ranger : Alice Comedy : Married Neighbors

Oh, Boy! Look what they've got at the Royal for next Monday

DOUGLAS FAIRBANKS in "THE MARK OF ZORRO"

and coming right on Doug's heels

BEBE DANIELS in "MISS BLUEBEARD"
RAYMOND GRIFFITH in "THE NIGHT CLUB"
COLLEEN MOORE in "SO BIG"
REGINALD DENNY in "OH, DOCTOR!"

That's enough to remember now! More later! More big ones!

KEEP AN EYE ON THE ROYAL !

THEATRES

AT THE ROYAL.

"MY MAN" OFFERS STRONG APPEAL TO LARGE AUDIENCE

Novel Effects Furnish Spectacular Background to Story.

There is something about "My Man," the offering at the Royal Theatre last night, which seems to appeal to everyone. Perhaps it is due to the lifelike manner and consistency in which it is presented. Or perhaps it is the story which is an adaptation of George Randolph Chester's popular novel, "A Tale of Red Roses."

Speaking of situations one cannot help calling attention to those sequences in which large quantities of roses are used and to those beautiful sequences presenting a gorgeous display of fireworks in natural colors. All that was needed to make the illusion complete was the almost deafening explosion of the bursting rockets, the sizzle and sputtering of the set pieces; although at times the imagination was deluded by eyes and it almost seemed as though one could hear these noises.

Then there is the trick dog that has one sequence which stands out in bold relief against all animal sequences, the scene in which he puts his paw to his head in despair.

Patsy Ruth Miller is delightful as the daughter of the traction president and Dustin Farnum is convincing in the modern cave-man stuff. He would make any girl long to be carried away by a political boss of his calibre and we suspect that more than one girl in the audience became jealous of Patsy.

George Webb presents a new type of heavy, smooth mannered, gentle; but with something about him that convinces the spectator he is not sincere. He is the type that wins favor despite his overbearing qualities. All told the picture will furnish a pleasant evening.

IRISH NIGHT BIG SUCCESS.

Irish night went over with a bang last night at the Royal. Many patrons who came late were unable to get in. The program was the most successful of any of the recent novelty nights. The amateurs were all pretty fair, with some of them extra good. The surprise of the evening was the appearance of J. B. Ernest Sigouin, a professional singer, who arrived in Peterboro a few days ago. He has an exceptionally pleasing voice, and his singing of "I'll take you home again Kathleen," "When I'm Dreaming of Erin" and "The Trumpeter Song" was as good as anything ever heard locally.

The amateur part of the program was made up of: Marguerit Dunlop, "Come Back to Erin"; A. Thomas, clever card manipulator; Irene Foster, "Smile of Molly Malone" and "Anybody here seen Kelly?"; Jean Maconomy and Verna Huffman, an Irish Jig in a truly professional manner; and then the community singing with the old Irish favorites. Did they sing them? Well, you could hear them from Brock Street to King Street.

AT THE CAPITOL

COLLEEN MOORE IN NEW FILM TRIUMPH.

"The Desert Flower" Scores a Tremendous Hit in Local Premiere.

A moving, multi-colored drama of Western life is 'The Desert Flower,' which opened yesterday at the Capitol Theatre, bringing back to us, like a breath of springtime the eternally ebullient Colleen Moore.

It is, however, a more mature, serious-minded Colleen that we see in this latest First National offering. She has emerged, like a butterfly from its chrysalis, into emotional drama, giving us the highlights and shadows of the existence of a little waif in a desert camp of a railroad construction gang, who escapes from the persecutions of a brutish stepfather to make her own way in the world and provide for her baby sister.

Finding the only avenue open to her the rough environment of a mining camp dance hall, she yet remains untarnished and in the end wins the love of the prodigal whom she had inspired to try again and to conquer.

Next to Miss Moore's touching characterization of the little creature of drab exterior but golden heart is that of the wayward youth by Lloyd Hughes. Excellent support is rendered these by a cast among the most prominent of which are Frank Brownlee, Kate Price, William Norton Bailey, Monte Collins and Gene Corrado.

TAXI SERVICE
DAY OR NIGHT
P. J. ALLEN
PHONE 1000

While the Family's Away

Make Your Home Fresh and Attractive with Alabastine
BROWN'S HARDWARE
171 SIMCOE STREET
Just Around the Corner from George Street.

TIRE VULCANIZING
That IS Vulcanizing
When in need of repairing let us give your tires that skilled attention which assures all-round satisfaction. No matter what the make of tire, we guarantee good work at right prices.
DAWSON & JOHNSTON VULCANIZING SPECIALISTS
Phone 2123 - Corner George and McDonnel Streets.

MOTORISTS

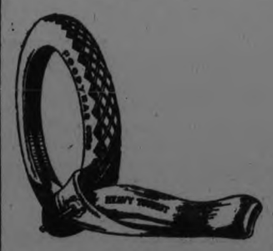

TIRES Are Our Specialty!
Watch us — as our prices are always right. We have a full line of high-grade tires at a price to suit every purse.
50 only 30 x 3½ Non-Skid Fabrics, guaranteed, to clear at $6.50
30 x 3½ Guaranteed Tube..... $1.50
All Tires Bought at This Store Mounted Free of Charge
J. W. WATSON
446 GEORGE STREET
Peterboro's Largest Retail Tire Dealer

ROBT. FAIR CO. LTD.

SATURDAY BARGAINS

Remnants of Sheetengs, Cottons, Pillo Casings, snd Many Other Lines of Stap Marked at About Half-Price

THE BALANCE OF OUR POLO CLOTH COATS, this season's most attractive models. Sizes 34, 36 and 38. Regular up to $22.50. Saturday.... **$9.00**

A SPLENDID ASSORTMENT OF SUMMER DRESSES, in fancy crepes, broadcloths and voiles. Sizes 34 to 40. Former prices of these Dresses were $8.50 to $13.00. Saturday, all one price............ **$4.95**

PRINTED VOILE AND GINGHAM DRESSES, straight-line styles. Sizes 16, 18 and 20. Specially priced Saturday at.................... **$2.35**

GOOD QUALITY LONGCLOTH UNDERSKIRTS, shadow-proof, scalloped embroidered bottom. Regular $1.75. Saturday.................... **75c**

SILK AND COTTON CAMISOLES, in sizes 34 to 42. Former values up to $2.25. Saturday special. **35c**

GOOD QUALITY NAINSOOK DRAWERS, trimmed with tucks and hemstitching. Formerly priced at $1.10. Saturday.............................. **45c**

ANOTHER LOT OF NATURAL PONGEE SILK on Saie, 33-inch. Regular 75c. Saturday, yard..... **49c**

BEST QUALITY FUGI SILK, plenty of shades to select from, 29-inch. Saturday.............. **98c**

BLACK TAFFETA SPECIAL, 36-inch, chiffon finish. Regular $3.00. Saturday, yard...... **$2.25**

3C-INCH PLAIN ALL-WOOL FLANNELS, about 20 of the new fall shades. Saturday special, per yard.............................. **$1.10**

36-Inch Curtain Madras, 29c Yard
Good assortment of patterns in floral and conventional effects. Regular 50c yard.

ALL-LINEN HEAVY WHITE WASH CRASH, for hand or dish towels, 20 and 23-inch, an excellent quality. Regular 35c. Saturday, yard.............. **25c**

WRITING PADS AT SALE PRICES—
5 x 7-inch. Regular 12½c ....3 for 25c
8 x 10-inch. Regular 20c ....2 for 25c

HEAVY ALL-LINEN ROLLER TOWELLING, natural shade, 17-inch. What we sell at 20c. Saturday price, yard.................... **12½c**

WHITE DIAPER BEDROOM TOWELS, size 16 x 34-inch. Regular 35c per pair. Saturday Sale price, each.............................. **10c**

LARGE SIZE HUCK TOWELS, 18 x 36 and 20 x 38 inches, hemmed ends. Regular $1.25. One-day price, pair.............................. **75c**

WOOL AND SILK SWEATERS, for ladies or men, sizes 38 to 44. Worth $5.00. Half-Price Sale, each.............................. **$2.50**

34-INCH WHITE LONGCLOTH COTTON. Regular 22c. Extra value here Saturday, yard...... **15c**

Combination Window Shades, $1.19 Each
These Shades are of a splendid quality opaque cloth. Mounted on good rollers. Fixtures complete.

BORDERED DISH TOWELS, hemmed ends, splendid quality, that sell at 30c. Saturday, 5 for **$1.00**

PURE LINEN DAMASK NAPKINS at a special price. Regular $3.50, for Saturday, **$2.75** doz, or, each, **25c**

MEN'S NEGLIGEE WORK SHIRTS, in blue and blue with white stripe. All sizes. Regular $1.35. Saturday, each.............................. **$1.00**

PURE LINEN DAMASK NAPKINS, some are double damask quality, 20 and 22-inch. Saturday Sale price, **45c** each, or half dozen for................ **$2.50**

CLEARING OUT BOYS' JERSEYS, sizes 20 to 32. Regular up to 59c. Saturday, each.......... **35c**

STRIPE GINGHAM BROADCLOTHS, in a wide range of patterns, 36-inch. Saturday, yard...... **50c**

CANDY STRIPE BROADCLOTHS, 36-inch, that sell at $1.25 and $1.50. Saturday, yard........ **75c**

Fancy Border Curtain Scrim, 15c Yard
In white or cream. Suitable for bedrooms. Regular 20c yard.

CHILDREN'S SILK SOCKS, in pink, sky, cadet, buttercup and helio. Sizes 5½ to 9½. Regular 50c. Saturday, to clear at, pair.................... **35c**

CLEARING OUT SEVERAL LINES OF SILK HOSE, in black, brown and grey. 8½ to 10. Regular up to $1.50. Saturday clearing at, pair............ **50c**

LADIES' COTTON HOSE, in black, white and brown. 8½ to 10. Regular 35c. Saturday, pair. **20c**

LADIES' SHORT SLEEVE NURSING VESTS, in fine rib knit. Regular 85c. Saturday price, each. **35c**

LADIES' STEP-INS, in pink or white, in fine jersey knit. Saturday Sale price.................. **49c**

LADIES' CORSETS, in odd sizes, that sell from $2.00 to $3.00. Saturday, to clear at, pair.... **$1.50**

A LOT OF BRASSIERES, in many styles. All sizes. To clear out at, each.................... **50c**

Frilled Scrim Curtains, 95c Pair
2¼ yards long. Complete with tie-backs. Suitable for bedroom and kitchen use · Regular $1.50 pair.

LOCALS

DR. T. P. McCULLOUGH.
Ey , Ea , N and Throat Specialist, 166 Brock St. Phone 36W dtf

MAGAZINE PAPERS.
Wright's Tobacco Shop, 329 George Street. Phone 169. 2d 45 1764

PHONOGRAPH BARCAIN.
1 Upright Cabinet Phonograph, Louis design, fumed oak, slightly used, with 24 selections and needles, only $79.00, at Greene Music Store, Charlotte Street. 2d-45

LADIES HAIR-DRESSING PARLOUR.
For appointments call 169 or 2115. Wright's Barber Shop. 2d 45 1765

FORD TRUCK
By auction, Saturday morning, 11 a. m., on the market square; ½ ton truck. 1d44 176

PHOTOGRAPH BABIES.
Mr. C. Mathias, the photographer, will be at the G.W.V.A. lawn next Tuesday, at 3.30 p.m. to take photographs of all the babies present. Every mother who has attended the clinic is invited to attend.

JUVENILE L.O.L. ANNUAL PICNIC.
Saturday, Aug. 22. Parade from Victoria Hall 1.30 p.m. to Nicholls Oval. Races and softball. Every member to be present. 1d-44-1768

PEACHES JUST IN.
New Table Peaches at the Porter S. White Co. Red and White Front Store, at attractive prices: 6-quart basket, flat, 70c; 6-quart, open, $1. 1d

NEW RECORDS, 3 FOR $1.
A new selection of Columbia 10-inch records on sale for only 3 for $1.00. Pick them out yourself. — Greene Music Store, Charlotte St. 2d-45

LAYING HEAVIER RAILS
A large gang of section men has been employed all week relaying rails on the Canadian National line on both sides of the city. The 80 pound rails are being removed and replaced by 100 pound steel.

EXCURSION
The Gilmour Memorial Sunday School are holding an Excursion to Creekhurst, Wednesday, Aug. 26th. Boat leaves Kelly's Wharf Bridgenorth at 8 o'clock; also calls at Braden's Point and Indian Village. Prices, 75c and 1 40c. 3d-45 1741

DO YOU NEED AN ACCOUNTANT?
If you want your books audited or adjusted; if not satisfied with your book-keeping system; if you want your income tax return prepared for this or other years, or want some dispute adjusted. H. K. Middleton. 'Phone 1353. office Charlotte St. dtf

DR. McPHERSON HOME.
Dr. A. W. McPherson will return from his duties at the Hospital for Sick Children, Toronto, Friday night, and will continue practice without interruption at his office from that time. 2d-44-1753.

NOTICE.
Motor truck going to Toronto Saturday morning. Anyone wishing return trip, 'phone Cooper's Cartage, the oldest motor truck in the city. 'Phone 800. 2d-44-1783.

CUSTOM CANNING.
We are prepared to can your fruits and vegetables in sanitary cans, in a clean, modern canning building 'Phone 2291-M. — Provincial Health Foods, Canners of Fruits and Vegetables, Otonabee St. Tues-Frid

VICTOR BOORMAN, EAST CITY.
Try BOORMAN'S BREAD. 18c a loaf. It is sold at the store, and Ferguson Bros., corner McDonnel and Aylmer Sts. on west side of city. Pies, 25c; Buns, 15c and 20c a dozen cookies, 18c, sold at our store. Bake-shop open for inspection. Cleanliness our motto. 6d 48 1750.

MOTOR PARTY STRANDED
A party of Indians motoring along Chemong Road yesterday got into difficulties in the swamp and remained tied up there until some farmer came along and extricated the car.

GROCETERIA ANNIVERSARY
Saturday, August 22nd, is the seventh anniversary of the opening of the first Groceteria store in the city. The event will be celebrated by special bargains for the day. See our windows. 1d—44—1770

Conciliation Body Would Hear Disputes of Nations

GENEVA, August 21. Canadian Press. — The question of the establishment of a conciliation commission for the settlement of international disputes to be attached to the world court of justice, and the problem of slavery, were two prominent features of the supplementary agenda of league assembly issued last night.

Simultaneously the league made public the text of a proposal to create a conciliation commission as suggested by the Danish government whereby all disputes between States destined for the world court should first be brought before the conciliation body, which should endeavor to find a friendly agreement.

You will find many things you thought you couldn't afford in the Classified Ads. of the Examiner.

$7.50

Ladies' Wrist Watch, 15 jewel movement, in the new white or green gold filled cases.

Regular price $10.00.

Special for Saturday

$7.50

A wonderful watch for a school girl.

WARNE BROS
349 George St.
DIAMOND HALL
'Phone 308

SOCIETY

Items for the Society Column must be received before 1 o'clock daily. Telephone numbers 1600 and 1601.

Mr. and Mrs. Edgar Jordan and son Bernie of Owen Sound are at present visiting in the city.

Mrs. W. J. Agar of Calvin, N. D., is the guest of relatives at 569 Water street.

Miss Dorothy Merritt of Sillsville, Ont., is visiting Miss Lottie Leggett, 591 George street.

Miss Mary E. Murty, B.A., has returned to her home in Buffalo, N. Y., after visiting at the home of her uncle, James Murty, Brock St.

Mrs. Zetta Taylor has returned to her home in Detroit, Mich., after visiting her sister-in-law, Mrs. J. T. Palmer, 372 George Street South.

Mr. and Mrs. W. Vaisey, Mr. and Mrs. A. Gill and daughter, Helen, motored from their home in Toronto to visit their uncle, Mr. J. T. Palmer, 372 George Street South.

Miss Ethel Telford and little niece, Jean, returned home after spending a pleasant holiday visiting friends and relatives in Toronto.

Mrs. Dr. Bell of Hamilton, accompanied by her son Jack, is visiting her aunt, Miss Hamilton, at Lakefield.

Mrs. Peter Dodds, of Elgin, Man., has been in Lakefield visiting her aunt, Miss Hamilton.

Dr. J. Malcolm McCulloch, M.D., has returned to the city and is resuming his practice at the clinic.

Mrs. Tooley, 497 Parnell street, has returned home after a five weeks visit to Detroit, Milwaukee and Bay City.

Jack Rogers, eldest son of Mr. and Mrs. James Rogers, who was operated on for acute appendicitis in the Belleville general hospital is improving nicely, under the care of Doctors Faulkner and Simmons.

READ THE WANT ADS.

TONIC SUPPLIES DEBATE MATERIAL

Question of Vending Compound of Wine Before Court.

A Quebec tonic, St. Martin's wine, occupied much of the time of the Police Court this morning, when a local merchant was brought before Magistrate O. A. Langley this forenoon charged with a breach of the O.T.A., by having this wine for sale. J. F. Strickland conducted the prosecution; G. N. Gordon appearing for the defence. Judgment will be given next Friday.

The proceedings were undertaken at the instance of License Inspector Joseph Stewart, who took a bottle of wine from the store and sent it to the Government analyst. The analyst's certificate and a bottle of St. Martin's wine were produced as the case for the prosecution. A third exhibited was handed in by the defence, the invoice of the sale of the wine.

Eugene Martin, one of the proprietors of the manufacturing concern gave evidence as to the ingredients and proportions in the preparation. He said the proportion of alcoholic content was 13.49 by volume. He had not known of a single case of intoxication from St. Martin's wine during the five years it had been on sale in Eastern Canada. The wine had been registered as a patent medicine. Neither from the Federal nor Provincial Ministry of Health had any objection been taken to the placing of the wine on the market. He thought if a man drunk a whole bottle of the wine he would be sick rather than intoxicated. He could not say exactly how much would be required to make a man intoxicated. Some men got drunk on two glasses of liquor, others could drink five bottles before becoming drunk. The man who drunk five bottles of St. Martin's wine would die before he became intoxicated. He said the wine was pleasant to the taste.

Dr. T. W. H. Young gave professional testimony as to the effects of the wine, and as to the degree of medication. All the drugs used in the wine were the same as used by physicians in prescribing tonics. He thought it was sufficiently medicated to render it useless as a beverage. He said he would not drink half a bottle of the wine. Wine was used in such preparations because in itself it was a light stimulant and rendered the taking of the drugs a more palatable proceeding.

In answer to a question by Mr. Strickland, Dr. Young stated that there was a possibility that the medication would settle. He thought some of the medication might be strained off in these circumstances.

Dr. C. D. Hewett said the drugs in St. Martin's wine were similar to those used in accordance with the Pharmacopoeia. If a person sat down to drink a whole bottleful he would soon be effected by cramps and colic. The medicine would be dangerous to a fool, but the proportions were right for a tonic for invalids or convalescents. He had often recommended similar wines to people who could not afford to buy ordinary tonics.

Mr. Gordon read extracts from the Ontario Temperance Act, in defence of his position. His client was a recognized dealer in patent and proprietory medicines, had sold in the original and ungroken battles, a wine which was sufficiently medicated under the terms of the Act. The Board of License Commissioners had never sought to prohibit the sale of the wine. The evidence of the doctors was that the wine used in regular doses made a useful tonic. Evidence had been submitted which showed that the wine could not be used as a beverage by the average man.

Mr. Strickland thought that the evidence of the first witness as a member of the firm making the wine should be accepted. This witness had given evidence that the wine was pleasant to the taste. It was a dangerous wine to be offered to the public. Complaints had been received of its effects on some of those who were drinking it.

The Magistrate reserved his decision.

Saturday Cash Specials
24 lbs. Nevada Flour, pastry $1.04
7 lbs. Nevada Flour, pastry 34c
10 lbs. Sugar (with $2 order) 65c
Fresh Tomatoes, good quality — 4 lbs. 25c
Shortening, bulk, 5 lb. lots, lb. 17c
Quaker Corn Flakes, 3 pkgs. .. 27c
Ginger Snaps, fresh, 2 lbs 25c
Fresh Soda Biscuits, bulk, lb...... 14c
Fresh Meat in all Three Stores.
Krumbles, Pep., Bran Flakes, pkg. Salt, Old Dutch, Shoe Polish, Corn Starch Eggo B. Powder, and Pork and Beans, pkg. 10c
½ lb. tin Fry's Cocoa 18c
Free Delivery to all parts of the City

Mendell Braund
Park and Albert ....Phone 348
57: Chamberlain ....Phone 1705
Lock and Lansdowne .... Phone 1980

TOURIST TRAFFIC PEAK

C. N. R. Has Received A Full Share.

"The tourist traffic is now at its peak," said Alpine McNab, Canadian National agent, this morning, "and will soon be on the wane again."

Reports of heavy bookings from most centres indicate an unusually large movement of tourists this year, and an increasing number of American visitors, travelling by train and by motor. As records at the Chamber of Commerce and the tourist camp go to show, Peterborough has been a stopping place for no inconsiderable number.

BRITISH COLUMBIA HAS LOCAL OPTION IN BEER.

Vote May Be Taken on Petition of 40 B. C.

VICTORIA, B. C., Aug. 21. — (Canadian Press). — A provincial Order-in-Council yesterday gave British Columbia local option as to beer. In parts of the Province, beer is dispensed by the glass, and in other parts by bottle only. The Provincial Government is the only legal seller of alcoholic drinks.

The order decreed that any of the eight ridings in the Province shall vote on beer whenever forty per cent. of the registered voters petition for an election.

LATE WANT ADS.

FOR SALE OR RENT—FIRST CLASS Property situated at 96 Douro St. Phone 1480w. 6d-49-1817

FOR SALE — 2 RACCOONS, WITH large cage; apply 8 McClennan St. N. 3d-46-1812

PARIS-NEW YORK FLIGHT

Non-Stop Attempt Planned by Two Frenchmen.

PARIS, Aug 21 — (Canadian Press) —Two French airmen plan to attempt a non-stop flight from Paris to New York. They are Lieutenants Francois Coli and Paul Tarascon, both maimed French veterans. Tarascon will pilot the machine and Coli, who is a skilled navigator, will direct his course.

FRUIT SPECIAL
Oranges - 25c
Special Sale for Saturday of Plums (all kinds), Peaches, Tomatoes, California Grapes, 15c lb., Pears, etc.
J. LONGO
Phone 882
87 Hunter St. west of bridge.

It's Up to You
If your eyes ache, if they feel strained, they need attention. We are here to take care of your eyesight and thoroughly qualified to do so. We use our high grade "Peblo" lenses, in all work, no extra cost.
A. A. FOWLER
PHM.B., TORONTO UNIVERSITY EYESIGHT SPECIALIST
373 GEORGE ST.

25c TAXI
DAY OR NIGHT
Courteous Service
Phone 752 - A. T. FONTAINE

DIED.
HUMPHRIES—At her residence, lot 4, concession 4, Asphodel, on Thursday, August 20, 1925, at 5.15 p.m. Margaret, beloved wife of James W. Humphries, aged 33 years. Funeral notice later.

IN MEMORIAM.
Sadly missed by wife and daughters, Arthur J. Jory, who died Aug. 21, 1924, at Lakefield, Ont.

Stoney Lake Navigation Co.
Steamers will leave Lakefield on arrival of the Morning, Noon, and Evening Trains from Peterboro, and will leave the Lake to have Passengers Arrive at Peterboro at 8 a.m., 11.35 a.m. and 5.15 p.m.
For Excursion Rates, etc., apply 434 Park Street. Phone 548.
STONEY LAKE NAVIGATION COMPANY.

CHIROPRACTOR M. C. GOODWIN
DC. Ph. C.
Palmer Graduate
108 Barrie Building.
Lady Attendant Phone 431
Hours 10-12 a.m., 2-4 and 7-8 p.m.
Office closed Tuesday evening, also Thursday afternoon and evening

VERNOR'S DETROIT GINGER ALE
At DEAN'S CANDY SHOP

Boyle's CASH & DELIVERY GROCERY
Tomorrow (Saturday) we will start our own Free Delivery to all parts of the city. Phone 1344, Charlotte Street, or 2065w, East City, and get your groceries delivered at lowest cash prices.

CEREAL SPECIALS
Quaker Corn Flakes, pkg...8c
Shredded Wheat, pkg. 11c
2 Post's Bran 25c
Kellogg's All Bran.........19c
Grape Nuts, pkg. 15c
2 pkg. Puffed Wheat.......25c
2 pkg. Puffed Rice.........35c
Quick Quaker Rolled Oats..25c

Look At This One!
Genuine Mason & Risch Piano---Upright Grand

This instrument was taken in exchange for a Heintzman & Co. Player. Has been very slightly used and has all the qualities of this high class make. Rich mahogany case, ivory keys, etc.
A REAL BUY
Only $375.00
TERMS $2.50 WEEKLY
YE OLDE FIRME
HEINTZMAN & CO.
HUNTER ST. PETERBORO

Chain RED and WHITE Stores
Opening Day Saturday
AUGUST 22, 1925
SPECIALS
ST. LAWRENCE GRANULATED SUGAR—AT CITY STORES ..100 LBS. $6.40
At outside points ....100 lbs. $6.60
SHREDDED WHEAT BISCUITS ....2 PKGS. 21c
QUAKER CORN FLAKES ....3 PKGS. 25c
CAMPBELL'S SOUP, TIN 11c
Grocery orders of $3.00 delivered FREE.

See the Red and White Front at any of the following Stores:
COLLINS & CROWE, cor Hunter and Aylmer.
JAMES BURGESS, 558 Roger St
R. B. ENGLISH, 485 Chamberlain St.
R. S. GOHEEN, 481 Aylmer St.
W. J. GRADY, Lock and Lansdowne.
JOSEPH HENDERSON, King and Bethune.
R. H. HOWDEN, Westcott and George.
H. W. McMASTER 244 Wolfe St.
J. PENROSE, 546 Sherbrooke St.
JOHN SPEER, 38 Hunter St. E.
PORTER S. WHITE CO., 334 George.
A. V. HILL, Lakefield.
L. E. KELLY, Hastings.
D. E. SCRIVER, Hastings.
J. SIDEY, Bewdley.

THE DESERT FLOWER
AT THE CAPITOL
TONIGHT

The Evening Examiner

25c TAXI
DAY OR NIGHT
GREY TAXI LINE
(All Closed Cabs)
PHONE 752 ALPHONSE FONTAINE

VOL. LVI., No. 44 PETERBOROUGH, SATURDAY, AUGUST 22, 1925 PRICE THREE CENTS

Peterboro Hockey Club Dance, Monday Night, Aug. 24th, Chemong Park

SIX PIECE ORCHESTRA — BUS LEAVES ALBION SWEETS 8.30 AND 9.15 P.M. — EVERYONE COME AND GIVE THE BOYS A BOOST

JAPAN LOOKS WITH SUSPICIOUS EYE UPON INTENTIONS OF GREAT BRITAIN AND AMERICA IN CHINA

Agreed With Doubts to Conference on Question of Foreign Property Concessions.

NIPPON WATCHING.

Believe Uncle Sam is Manoeuvring for Good Will of Chinese—Britain Isolated.

(By Moto Takata, United Press Correspondent.)

OSAKA, Japan, Aug. 22.—Japan is viewing with some suspicion, the intentions of the United States and Great Britain in China.

While Japan has voiced her decree for hearty co-operation with the United States and other interested Powers in an international conference on extra territoriality and other questions, she believes that China is not ripe now for abolition of extra-territoriality. And well informed observers learned of America's desire for an international conference with skepticism. It was held that the plan was inopportune unless America's underlying motive was to earn the good will of the Chinese, so as to secure a favorable position for America in China. Some observers even suggested that the United States in recent years had been too eager to take the leadership in world politics, and further they argued that this was sometimes done even at the expense of other Powers' interests and privileges.

Suspicious of Britain.

At the same time Great Britain is viewed here with a suspicious eye since she abrogated the Anglo-Japanese Alliance and put forth plans for the Singapore naval base. Many papers believe that Britain is in an isolated position, and that she has really lost the co-operation of both Japan and America as far as her Oriental position is concerned.

This leads some observers to conclude that Britain may seek stronger bonds with America for Anglo-Saxon co-operation, or may try to develop new bonds with Japan, or perhaps even play both courses.

Seeking Friendship.

Many newspapers warn that Japan should watch closely the future course of their diplomacy. As for the extra territoriality question, Japan feels that there should be a gradual abolition of the foreigners' special privileges. Her general policy toward China is to develop friendly relations and show China sympathy.

China has invited the Powers to a conference on tariffs and other problems, in October. This conference is provided by the Washington conference treaties, and has been advocated by the United States Government.

A frank picture of Japan's feeling in this situation is presented in the above by Moto Takata, United Press correspondent at Osaka, Japan.

AWAIT CHINA'S PROPOSALS.

TOKIO, August 22. Canadian Press —The powers are absolutely agreed that customs autonomy for China is unthinkable at present, it was said at the foreign office yesterday. Consequently a note to the Chinese is being sent immediately stating that the agenda sent forth by the Washington conference will be discussed first at the Chinese customs conference, then if China submits reasonable "proposals" these will receive consideration by the conference.

VENDETTA LIKELY CAUSE OF DEATH

Italian Shot and Thrown From Car—Third of Same Nature.

DETROIT, Aug. 22 (Canadian Press) — Shot three times and thrown from an automobile the body of a man identified by an automobile driver's license as Sam Godispoti, 20 years old, was found on May Avenue near Gratiot, shortly before daybreak yesterday. Codispoti's death is the third of a similar character in the city within the last fortnight of men of Italian nativity.

25 BANKRUPTCIES.

OTTAWA, August 22. — Canadian Press. — Public notice of 25 bankruptcies appear in this week's issue of the Canada Gazette.

TAXI SERVICE
DAY 25c NIGHT
Tel. 406 G. G. TORRENCE

15 Houses Burned By Short Circuit Caused By Birds

PONTOISE, France, Aug. 22 —Two little birds perched on an electric light wire yesterday in some unknown manner caused a short circuit which set fire to fifteen houses in the town of Arroville near here. The damage is estimated at several hundred thousand francs.

BARNARDO HOME ACTIVITIES END

Dominion Immigration Department Raises the Bars Against Children Because of Criticism.

TORONTO, Aug. 22.—(Canadian Press). — Activities of the Dr. Barnardo's Boys' Home in Canada have ceased, according to a statement made here to-day by John W. Hobday, superintendent of the Home in this city.

Influenced by constant criticism of irresponsible persons, the Dominion Government, without any investigation whatever, refused to allow immigration of young children," declared Mr. Hobday. "Our people then decided to stop bringing out children altogether."

The work of Dr. Barnardo's Boys' Homes has been going on steadily in this country for 40 years. The order of the Dominion Immigration Department prohibiting immigration of boys under fourteen years of age became effective in April last. A party of boys was brought out in the spring but it was decided not to bring out the usual summer party.

ALBERTA MINES REOPEN MONDAY

Operators Say They Can Work With U.M.W. Men if Protected.

POLICE ON HAND.

EDMONTON, Alta., Aug. 22. — (Canadian Press).—A special from Drumheller to the Journal yesterday says, in part:

"Forty Alberta Provincial police will be in barracks here to-day and all is in readiness for the re-opening of at least two of the mines Monday. Officials of the A. B. C. and Midland Mines believe they can run their mines with United Mine Workers of America men, and begin filling prairie coal orders if protected from assault from several hundred members of the Red Deer Miners' Union, which has broken away from the U. M. W. of District 18. It was pointed out that Provincial police cannot be drawn into the melee between the unions and operators except to preserve law and order."

REFUSE TO GRANT STAY OF EXECUTION

Counsel For Condemned Man May Ask For Session Of Appeal Court.

VANCOUVER, B.C., Aug. 22—(Canadian Press).—Stay of execution of Owen B. Baker, sentenced to hang on September 4 with his accomplice Herry Meyers, alias Sowash, for the murder of Capt. W. J. Gillis last September, near Sidney Island, was refused yesterday by Mr. Justice Morrison in the Supreme Court. The request was made on the gounds of an appeal before the British Columbia Appeal Court which sits October 6.

Permission has been granted counsel for Baker to apply for a special session of the Appeal Court to hear the case and if this fails counsel has been advised he may lay his request before the Department of Justice in Ottawa.

ROTARY TEAM'S TRIP.

Bantams Leave on Monday at 8 A.M. for Kingston.

The Rotary Bantams leave on Monday at 8 a.m. from Lebarr's store for Kingston for their play-off with Ottawa. All the players must bring their birth certificates. The trip will be made by motor.

INDIAN POTENTATE DAZZLES LONDON WITH JEWEL DISPLAY FROM COLLECTION OF THOUSAND YEARS

Gems Worth $500,000 From Treasure Stored in 20 Steel Trunks, Each Separately Guarded.

LONDON, August 22. — Canadian Press. — Jewels valued at more than $500,000, have been brought to London by the Maharajah of Patiala, the wealthy Indian potentate whose lavish expenditures have dazzled the Metropolis.

The jewels, however, represent only a small portion of his Indian collection, which has been collected more than 1000 years by Indian princes and rulers. The collection is stored in the Maharajah's palace, in twenty steel trunks, each one of which interlocks one of a slightly larger size. To open each of these trunks it is necessary to have twenty different keys. Twenty servants keep these keys as their ancestors before them did, and when the jewels are needed they assemble in line before the trunks.

MUCH BUSINESS FOR CONFERENCE ON UNIFORM LAW

Representatives of Seven Provinces Are on Hand to Consider Legislation.

AT WINNIPEG.

Conference Precedes Meeting of Canadian Bar Association Next Week.

WINNIPEG, Man., Aug. 22. — (Canadian Press).—Representatives of seven provinces were present at the seventh annual meeting held here yesterday of commissioners conferring upon uniformity of legislation in Canada. The meeting is a preliminary to the convention of the Canadian Bar Association next week.

Sir James Aikins, Lieutenant-Governor of Manitoba, read the presidential address. The conference was welcomed to Manitoba by Hon. R. W. Craig, the Attorney-General. Fourteen members were present.

A large agenda of business is before the conference, including a draft of a uniform devolution of the Estates Act and a uniform interstate succession, submitted by commissioners from Saskatchewan.

Sir James Aikins, in his address, referred to the commission's loss in the death of Dr. M. J. Teed, K.C., of New Brunswick, former president. He reviewed the work of the commissioners since the session of 1919, stating that 25 important legal subjects had been dealt with and illustrated the beneficial results with the example of the Uniform Life Insurance Act. The people of the provinces, Sir James said, should take greater interest in the work of this body, which was rendering an important service.

CHINESE STRIKE HITS CANADA

Refuse to Obey Commands of Captain While in Vancouver Harbor.

WERE ARRESTED.

VANCOUVER, Aug. 22.—(Canadian Press). — Propaganda against British ships and merchandise which is causing a serious situation in China, has reached this port. Sixteen Chinese sailors on the steamer City of Victoria, docked here, are in custody at the police station, following their refusal to obey the orders of Captain T. P. Blair.

The only explanation is that they had received instructions from Shanghai to stop work, but they refused to say who is giving them the orders to strike. When the situation developed late Thursday afternoon, Captain Blair had them arrested, charging them with refusing to obey lawful commands.

The Chinese appeared before Magistrate Jamieson in Police Court yesterday and were remanded until next Tuesday. Application for bail was granted in the sum of $250 each, but in addition to this they must furnish the regular $500 bond demanded under the immigration laws of Chinese entering Canada. At 2 o'clock the accused had not arranged for bail.

PICKPOCKETS AT FUNERAL.

LONDON, Ont., Aug. 21.—Pickpockets took advantage of the great crowds which lined the streets to watch the funeral of Sir Adam Beck to relieve many persons of their money, it was given out by the police yesterday. William Crawford, a jail turnkey, was one of the largest sufferers, losing a wallet containing $130, which he carried in his hip pocket and which was taken while he was standing on the platform at the C.N.R. depot.

DEFINITE CLUES OF GUNMEN WHO HELD UP CASHIER

Five Men Answering Description of Bandits Were Seen in Brandon.

NOT SEEN SINCE.

Detectives Expect to Learn Something From Finger Prints Left on Car.

WINNIPEG, Aug. 22.—(Canadian Press).—The first definite clues as to the probable whereabouts of the gunmen who held up the cashier of the Winnipeg Electric Company here last Friday and escaped with $87,000, reached the police yesterday with a report that five men answering the descriptions of the daring quintette were seen in Brandon on the night of the robbery.

Registering at a local hotel, the suspects disappeared again the following morning, and are presumed to have resumed their journey west. Nothing has been learned of them since. Meanwhile, local authorities are checking up all possible clues from this angle.

It is understood that local detectives expect to reveal something of a tangible nature from the fingerprints on the auto which the thugs commandeered and later abandoned.

MONARCHIST COUP IN VIENNA FAILED

Anti-Semitic Riot Cloak For Attack on Republic.

VIENNA, Aug. 22 (Canadian Press)—The police organ Korrespondenz Wilhelm presents confirmation that documents and letters found in the office and home of the legitimist, Dr. Schager, after the recent riots revealed that Dr. Schager's party was the principal organizer of Anti-Zionists disorders in connection with the party's conspiracy against the Austrian republic.

The rioting took place with the assembling of delegates to the fourteenth Zionist congress and it was reported that the anti-Semitic Hakenkreuster organization was determined to test its forces and use the congress to sway the masses against the present government and develop a monarchist putsch.

WEATHER

The temperature was down to 40 degrees this morning, and there was a decided coolness in the air. From 92 degrees on Wednesday afternoon to 40 degrees Saturday morning, or a drop of 52 degrees, is something that few countries can boast of, and even in this part of Ontario, where erratic temperatures are common, does not occur very often. The highest the temperature went yesterday was 74 degrees. It is also unusual for a week to pass without rain to some extent falling. This week there has been none. Speaking of dry spells, here is something that may interest you: At Greenwich observatory, England, weather records have been kept for many years. From June 1st of this year to the 23rd of the same month there was a continuous drought, with the exception of the 6th when a few drops fell on the lawn. This lengthy period of dryness has never been equalled for 110 years, since 1815. —W. P.

GETS PERMIT AT LAST.

BELLEVILLE, Aug. 21.—Thursday afternoon the license to manufacture and sell four-point-four beer in the Province was received by the Roy Wolf Brewery, which had been waiting for the authority for some time.

TAXI SERVICE TARIFF DIFFERS FOR CITY RATE

During War Rate Was Raised to Fifty Cents By Operators.

LOWER NOW.

New Services Go Back to 25 Cent Rate For One Passenger.

At the present day there is considerable rivalry among city taxi operators because of recent services instituted at the 25 cent rate for a single patron. J. Fontaine, when interviewed, released a burning indictment against all cabs in operation at that rate. He said that on the averages he had compiled, the majority of fares were for single passengers, and that it was impossible to make a trip for 25 cents, therefore every trip which the two-bit taxis made at that rate lost them money. He placed the actual trip cost at 27 cents. For more than one person, the older established services gave rates identical with those of twenty-five cent operators, with the additional advantages of a higher quality service.

Inspector Reid said that in 1906 a tariff was drawn up setting the rate for single passengers at 25 cents for conveyance from one part of the city to any other part of the city, but during the war the cabmen, realizing that they could not survive at that rate, sent a deputation to the Police Commission in order to have the scale raised.

Their representation at that time was unsatisfactory and they were advised to choose three spokesmen to present their plea.

When this was done a new scale was set which permitted a tariff of 50 cents for the first passenger and 25 cents for each additional member of a party. Children between the ages of 8 to 12 were to be carried at half fare, while children under 8 years were carried free.

Between the hours of 11 p.m. and 7 a.m. one passenger was to be taxed 75 cents, and each additional passenger 50 cents.

The card setting forth the rates was to have been carried by the taxi driver and submitted on demand to the patron. If unable to do so the passenger was not liable for the fare.

Those at present operating on the 25 cent basis report that they are receiving a substantial custom.

SUSPECTS ARRESTED.

Following Burglary of Four North Bay Houses.

NORTH BAY, August 22. — Canadian Press. — Following the robbery of four North Bay houses on Thursday night, the police yesterday took into custody Kalistial Antonik, 28, a Russian, from Montreal, and another man is being held at Capreol in connection with the same offense. In Antonik's possession was found $312 and part of the money corresponded with that lost.

NO HABEAS CORPUS.

Application For Robbery Suspect Dismissed By Seattle Judge.

SEATTLE, Wash., Aug. 22. Canadian Press. — The habeas corpus application on behalf of Ernie Gambertolinn, one of the five suspects held in the forty two thousand dollar Nanaimo bank robbery of last December, was dismissed by Federal Judge Dieterich here yesterday.

Counsel for the accused announced that an appeal will be made to the Federal Circuit Court at San Francisco.

One Killed, 2,000 Ill Eating Sprayed Fruit

HAMMONTON, N. J., Aug. 22. — Over two thousand cases of "devil's grippe," as a new malady which has struck this section has been designated, have been reported by physicians in this part of the state within the last three weeks. Most of the cases are in Camden County.

Dr. A. S. McCallum of Barrington, said he had treated 500 victims and Dr. Russell S. Magee of Audobon, said he had treated 200. The complaint is laid to eating unwashed fruit which had been sprayed to combat the Japanese beetle.

Marion Lyons, 5 years old, of Audobon, who ate peaches which had been so sprayed, died on Tuesday night, and Earl Marshall, 11, of Mapleshade, is seriously ill in the West Jersey Hospital, Camden, after eating sprayed grapes

PROMOTING VETERANS' LEGION

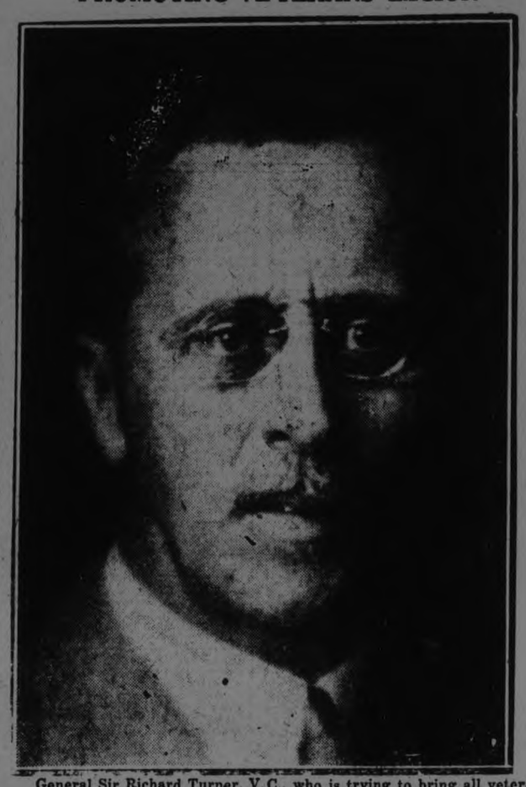

General Sir Richard Turner, V.C., who is trying to bring all veterans' associations into a new organization, probably to be known as the Canadian Legion. General Turner stresses the fact that this will be non-political, but that it should exert a powerful influence in combating Bolshevist tendencies. He denies that there will be any "London control."

C. N. R. STATION AND CATHEDRAL GROUNDS AMONGWINNERS IN THE LAWN AND GARDEN COMPETITION

Collegiate Institute Best Among Schools and Standard Medical Clinic Also First.

JUDGE'S PRAISE.

Mrs. Walter Wood, Pearl Avenue, First in Open Class For Home Surroundings.

The prize-winners in the lawn and garden competition conducted by the Peterborough Horticultural Society have been announced by the judge, Mr. Geo. Baldwin, F.R.H.S., Toronto, as follows:

Class "A"—Open to all for home surroundings: 1st, Mrs. Walter Wood, Pearl Avenue, 86 — A. W. Cressman Cup for one year; 2nd, W. J. Derry, McDonnel Street, 80; 3rd, R. M. Glover, 74.

Class "B"—Amateurs only for home surroundings: 1st, Mrs. W. Wood, 87—the Bradburn Cup for one year; 2nd, W. J. Derry, 84; 3rd, R. M. Glover, 77.

Class "C"—Workingmen only for vegetable garden: 1st, John Edgar, 87; 2nd, W. J. Derry, 84; 3rd, W. Goodwin, 77.

Class "D"—Window-boxes, hanging baskets or urns: 1st, Mrs. H. M. Yelland, 61; 2nd, W. J. Derry, 54; 3rd, R. E. Layfield, 53.

Class "E"—Flower-bed cared for solely by boy or girl: 1st, Stuart Hayes, 70; 2nd, Anna Edmondson, 65; 3rd, Bertha Edmondson, 56.

Class "F"—Grounds of Corporations: 1st, Canadian National Depot, 77; 2nd, Sanitary Ice Supply, 68; 3rd, Canadian Woollens, Ltd., 65.

Class "G"—Church Grounds: 1st, St. Peter's Cathedral, 82; 2nd, St. John's Church, 74; 3rd, George Street Church, 70.

Class "H"—Public and Separate Schools and Collegiate Institute: 1st Collegiate Institute, 72; 2nd, Queen Mary School, 69; 3rd, Prince of Wales, 65.

Class "I"—Public Institutions: 1st, Standard Medical Clinic, 60; 2nd, Public Library, 54.

Judge Baldwin, in considering Mrs. H. M. Yelland's entry in Class "D," stated that he would be pleased to judge the entry on condition that no prize be awarded Mrs. Yelland, who is on the directorate of the Peterborough Horticultural Society. Consequently prizes in Class "D" are awarded as follows: 1st, W. J. Derry, 54; R. E. Layfield, 53; 3rd, Lynn Brown, 52.

Prizes will be given out at the Flower Show September 10 and 11.

Toronto, Aug. 21, 1925.

To the President, Officers and Members of the Peterborough Horticultural Society:

It has been my privilege and pleasure to act in the capacity of Judge at your annual exhibition and garden competition for several

(Continued on page 2.)

MARKET PRICES.

Potatoes, 25c a Peck on Farmers' Market.

otatoes were 25c a peck this morning at the market; eggs, 35c per doz., onions 60c per peck; tomatoes from 50c to 85c per bushel; celery, 3 for 10c; apples 30c per peck; pears 50c per peck, and cabbage 10c each.

BUSINESS QUIET SAY CREDIT MEN

Wholesalers Report Slight Improvements, Especially in West.

RETAILING FAIR.

WINNIPEG, Man., Aug. 22. — (Canadian Press). — The weekly trade report of the Canadian Credit Men's Trust Association, Limited, reads:

Halifax: Wholesalers report a slight improvement, and retail business quiet but steady.

St. John: Wholesale trade reported to be showing improvement and retail trade fair. Collections satisfactory.

Montreal: Very little if any change in the trade clearings report, all merchants and wholesalers declare business holding own, and collections at the present time are very slow.

Toronto: Wholesale dry goods are inclined to be quiet at the present time; with Exhibition opening it is anticipated that business will again pick up. Retail trade, for the most part, is fairly good, although in the city of Toronto the grocery business is effected somewhat by people being away on holidays.

Winnipeg: Wholesalers generally report favorable volume of business being done with much improved demand for hardware, boots and shoes, dry goods, clothing and practically all staple lines. Retail business in the city fairly satisfactory. Collections normal.

Regina: General improvement is noted in wholesale trade circles. Retail trade fair at city points and good in the country.

Calgary: Business generally continues in a very healthy condition and a further considerable improvement is expected to take place during the next few months. Collections also improving.

Edmonton: Wholesale and retail trade steady. Collections fairly good.

Vancouver: Wholesalers report dry goods and hardware good, boots and shoes and groceries fair. Collections all lines fairly good; retailers report business as fair.

COAL DEADLOCK UNBROKEN WITH NINE DAYS LEFT

Suspension of Mining Operations in Anthracite Field Assuming a Menace.

GOVERNORS ACT.

Plan Supply of Soft Coal in New England States For Public.

PHILADELPHIA, Aug. 22—(Canadian Press).—With August 31 and the suspension of anthracite coal mining operations looming up but nine days distant, the public this morning remained on the anxious seat, able to report developments, but with no progress toward averting a general tie-up.

In Philadelphia the deadlock in negotiations, broken off on August 4th at Atlantic City, continued with both Samuel D. Warriner, operators' chief, and John L. Lewis, president of the United Mine Workers of America, out of the city.

Seeing a slight chance of the renewal of the present hard coal working agreement before the end of the month, when it expires, governors and representatives of New England States, meeting in Boston, made plans to side-step a possible hardship by arranging for the use of Bituminous coal and other substitutes.

Alan T. Treadway, representative in Congress from Massachusetts, advocated Federal control of the entire anthracite industry.

Operators are now in Scranton to discuss developments. They issued no statement.

MARIPOSA FARMER WAS FOUND DEAD

Discharged Shot Gun Found Beside the Body.

LINDSAY, Aug. 22.—(Special).—A tragedy occurred in Mariposa Township on Friday afternoon, when William Albert Davidson, a well-known farmer, residing on Lot 10, Con. 6, was killed by the discharge of a shot-gun. Whether or not the shooting was accidental has not been determined. The deceased, who was unmarried, was aged 31 years, and had been in ill-health for some time.

PRINCE AT DANCE.

People Delighted at His Evidence of Interest.

BUENOS AIRES, August 22. — Canadian Press. — The popularity of the Prince continues to be manifest. His obvious interest in the people of Argentina calls forth the admiration of the press and populace.

Last night he attended a dance at which great numbers of Argentinians were present and democratically mingled with the people, dancing until the early hours of the morning.

PROBABILITIES.

Light to moderate winds, fine. Sunday: Moderate to fresh southerly winds; fair and somewhat warmer.

WATER TRIP TO LINDSAY
ON MONDAY, AUGUST 24, THE STEAMER STONEY LAKE WILL LEAVE GEORGE STREET WHARF AT 7.30 A.M. FOR LINDSAY. ROUND TRIP, BOAT AND RAIL, ADULTS $1.50, CHILDREN 75 CENTS.
3d-18, 20, 22-1724.

PIANO SNAP.
NEW YORK CABINET GRAND PIANO, IN DARK WALNUT POLISHED CASE, FINE TONE AND IN GOOD CONDITION, FOR SATURDAY, ONLY $180. TERMS IF DESIRED. GREENE MUSIC STORE, CHARLOTTE STREET.
2d45 1774

ATTENTION FARMERS.
BEST CASH PRICES PAID FOR WHEAT, OATS AND BARLEY OF GOOD MILLING QUALITY. ENTRANCE TO UNLOADING PLATFORM FROM LONDON OR SIMCOE STREETS.
The Quaker Oats Company
6d20 22 27 29 2 5-1739 ;w3d 20 27 3-1739

CITY TAXI 25c
LUXURIOUS SEDAN CARS
Service DeLuxe
Day or Night Service
PHONE 2240
Bryden Weese, manager.
24d-51-1586

FOR SALE.

$5,500 will buy new bungalow; all conveniences. West side.
$4,000 will buy new dwelling; all conveniences. South side.
$2,800 will buy brick dwelling in good condition.

Several dwelling to rent also. Farms for sale in different parts of the county.

See our list if you are in the market to buy.

W. H. TAYLOR.
163 Hunter St. W., or Phone 1462.

WORK WANTED

WANTED— WASHING OR WORK by the day or hour. Box 1820, Examiner. 3d-47-1820

WORK WANTED—YOUNG WOMAN wishes position as housekeeper. Capable of taking full charge; references: Box 1821 Examiner. 3d-47-1821

POULTRY & EGGS

POULTRY FOR SALE — CHICKENS for sale, pullets; also hut and wire netting. 227 Antrim St. 3d-46-1789

LIVE STOCK FOR SALE

FOR SALE — GENERAL PURPOSE Horse; apply 188 Douro St., phone 778w. 3d-46-1791

FOR SALE—TWO PUREBRED JERsey Cows. H. Emery, Birdsal. 3d-47-1824

WANTED

WANTED—HENS AND CHICKENS—Phone H. F. Doig. 2097F. 52d-62-1017

WANTED — GIRL OR BOY FOR coal office, state experience and salary expected; Box 1793 Examiner. 3d-46-1793

WANTED — DISCARDED ARTIFIcial teeth or bridgework wanted; any condition; cheque remitted upon receipt. L. Baker, 266 Crawford St., Toronto, Ont. 18d-54-1609

WANTED—TWO UNFURNISHED OR furnished rooms for light housekeeping; central; terms moderate; young couple, no children. Box No. 1790 Examiner. 3d-47-1790

WANTED—A BUILDING TO MAKE small stable for one horse. Apply 338 Cameron Ave., East City. 3d-45-1777

ROOMERS WANTED—WILL GIVE breakfast or board if desired; apply 382 Stewart St. 4d-48-1762

WANTED — LOCAL TALENT FOR Thursday at the Royal; Scotch Night; all songs, music, dancing, etc., must be Scotch, phone 1253 or call at theatre; cash prizes to all. 5d-48-1767

WANTED—CARPET RAGS WANTed; call evenings; 87 Gladstone Ave. 3d--46--1809

MEDICAL.

DR. BUCHANAN, F.R.C.S., Edinburgh M.R.C.S., Eng., L.R.C.P., London. Eye, Ear, Nose and Throat Specialist Hours 9-11 2-4 p.m., and 7-8 p.m. 'Phone 519. Office, corner Water and Murray streets.

DR. C. C. CRAGG—Eye, Ear, Nose and Throat Specialist. Office 295 Charlotte street, formerly occupied by Dr. Neal. Hours—9-11 a.m., 2-4 p.m., 7-8.30 p.m. Telephone: House 980J. Office 2185.

BARRISTERS AND SOLICITORS

J. W. REID—Barrister, Solicitor, etc. Successor to A. E. Dixon, 397 1-2 George street. 'Phone. 620.

GORDON & O'BRIEN— Barristers Solicitors, Notaries. Money to loan on easy terms. Special attention to Patents and Trade Marks. 'Phone 219. G. N. Gordon, K.C., M.P., J. A. O'Brien.

S. T. MEDD—Barrister, Solicitor, Notary. Office over the Dominion Bank, corner of George and Simcoe streets. Telephone No. 22. Private funds to loan at current rates upon easy terms.

O'CONNELL & CORKERY—Barristers, Solicitors and Notaries. Money to loan at the lowest current rates of interest. Daniel O'Connell, John R. Corkery, Hunter street, two doors west of the Post Office.

DUMBLE & JOHNSTON—Barristers, Solicitors, etc. Office over the Toronto Savings and Loan Company, George Street, D. W. Dumble, K.C., W. Johnson.

R. R. HALL—Barrister, Solicitor, etc. Peterboro, Ont. Office, corner of Hunter and Water streets, over the Canadian Bank of Commerce. Trust Funds to loan on easy terms of payment.

JAMES FORDYCE STRICKLAND—Barrister, Solicitor, Notary Public Peterboro. 'Phone 191. Money to loan. 375 Water street.

WILFRID F. HUYCKE, Barrister, Solicitor, Notary Public. 395 Water street. Telephone 239.

PECK, KERR & McELDERRY, Barristers, Solicitors and Notaries. Office, Water street, Peterboro. Money to loan at the lowest current rates of interest. Telephone 1950. E. A. Peck, F. D. Kerr, K.C., V. J. McElderry.

F. T. WEBSTER, Ontario Land Surveyor, Registered Professional Engineer, formerly with Lewis and MacRosie of Ottawa. 332½ George street.

AGENTS WANTED

DISTRIBUTORS — QUICKLY DEvelop own independent business handling Scotmints Yeast Candy: 1 new Ford automobile free; exclusive territory; Scotmints Company, Inc., Scotmints Building, Jersey City, N.J. 1d-45-1834

AGENTS WANTED — PERSONAL Xmas Card agents wanted; men and women. Spare or full time, in every city and town. "Imperial Art" magnificent sample book free. Take orders now, deliver later. Everybody a purchaser, why not you be the profit making agent. No experience necessary. Highest commissions. Write, British Canadian, 122 Richmond West, Toronto. 6d-20,22.25,27,29,1-1755

AGENTS WANTED — AN INTELLIgent Christian woman or man to work in own locality or travel from town to town, interviewing mothers and distributing Religious literature endorsed by all Protestant denominations, in promotion of religious education in the home; position permanent; yearly contract guaranteeing $1092 (being $21 weekly average) and expenses; commission and cash bonuses besides; experience unnecessary. Write for particulars, stating age and church connections. Mr. Conrad, 129 Spadina Avenue, Toronto. 15-22-29

Summer Cottages To Rent

TO RENT—COTTAGE AT CHEMONG Apply J. Fligg, Chemong Park. 6d-45-1699

SUMMER COTTAGE TO RENT — A beautiful cottage, well furnished, on lake front, for balance of season; apply 558 Gilmour. 3d-15-1660

SITUATIONS WANTED

WORK WANTED — POSITION AS housekeeper for elderly couple; only small salary expected; apply Y.W.C.A. 3d-46-1792

FOR RENT

FOR RENT—7 ROOMED HOUSE ON Charlotte Street; conveniences; phone 2018F. 6d-46-1676

RENT — $15 PER MONTH; SMALL Cottage, newly decorated, very central; apply 293 Dalhousie St. 5d-47-1787

TO RENT — TWO COMFORTABLE small houses, near DeLaval; apply 211 Park St., south DeLaval, phone 2210w. 3d-45-1786

FOR RENT—FURNISHED APARTments, heated, all the comforts of a home for 2 teachers; phone 206w. 3d 51-1840

TO RENT—FLAT—APPLY 273 DALhousie. 3d-45-1784

TO RENT — FURNISHED APARTment for month of September; all conveniences; apply 469 Gilmour. 3d-46-1807

FOR RENT — DWELLING ABOVE Fitzpatrick and Geraghty Store, corner Charlotte and Park; apply 324 Park. 3d-47-1822

TO LET—STORE 186 CHARLOTTE St now occupied by Dominion Stores; also apartments; Phone R. C. Braund. 9d-53-1836

TO RENT—SMALL HOUSE; GARden; garage, Mark St.;also modern house, Hart Ave. Apply 677 Water St. 3d-47-1827

FOR RENT — STORE ON GEORGE Street; also heated apartment; central; apply 299 George St. 3d-47-1832

FOR RENT — SEMI-APARTMENT; modern; also garage; apply 168 Antrim Street. 3d-46-1808

TO RENT—ON SEPT. 1, 1925, NO. 374 Water St., apply 437 George St dtf.-1577

TO RENT—HOUSE; ALL CONVENIences; apply 49 Smith. 6d-47-1759

TO RENT—SEVEN ROOMED BRICK House, all modern, hot air furnace, good locality; apply mornings or from 6 to 8, evenings, to 611 Stewart St., phone 1599J. 3d-47-1835

TO RENT — 4 ROOM MODERN House, including 3 piece bathroom gas, and verandah; private entrance; rent 14; couple without children preferred; apply 67 Sophia St. 3 d-47-1845

FOR RENT OR SALE—A MODERN Brick House; conveniences; in good locality; apply 559 Harvey St., phone 2206w. 3d-46-1798

TO RENT — BEAUTIFUL FOUR roomed heated downstair apartment in good home; central; apply 601 Water St. 3d-46-1810

FOR RENT—NEWLY DECORATED five roomed house, at sixteen dollars per month; immediate possession; apply 372 George St. south. Phone 2325J. 3d-45-1748

TO [illegible] — NICE FURNISHED [illegible]; very central; use [illegible] optional; phone 203[illegible] 6d-49-1805

TO R[illegible] [illegible]RN APARTMENT; enqu[illegible] [illegible]ter St. 26d-58-1515

HOUSE TO RENT— 539 DOWNIE street. Apply 437 George street. dtf-1337

FOR RENT
MODERN HEATED APARTMENT IN Bank of Commerce Building. Immediate possession. Apply 437 George street. dtf

FOR RENT—HEATED OFFICE ON George street. Apply 437 George street. dtf

FOR RENT — APARTMENT "D" Nova Scotia Apartments. Immediate possession. Apply 437 George street. dtf

BABY CARRIAGES, ETC.

FOR SALE—1 CREAM WICKER stroller, good as new. Apply at 189 Romaine street. 3d-47-1819

HELP WANTED—Male

BUSHMEN WANTED—SCHROEDER Lumber Co., Pakesley; apply to Giles Stong, 618 Bethune St. 3d-46-1794

MEN—AGE 18-40, WANTING RY. Station-Office positions, $115-$250 month, free transportation, experience unnecessary. Write Baker, Supt. 1131 St. Louis. 1d-45-1753

MALE HELP WANTED — SELL Personal Greeting Cards; samples free; Xmas line now ready; immense variety, unusually fast selling designs. Popular prices. Earnings $10 to $30 weekly. Whole or spare time; we pay weekly. Write today for particulars. Master Kraft Greeting Card Company, Toronto. 3d-18.20,22-1401

RELIABLE MEN IN ALL LOCALIties for free sample and catalog distributing. Very good pay. No selling. Nice outdoor, year 'round work. Spare or full time. Experience unnecessary. Rush your application IMMEDIATELY. WE WANT YOU. General Manager's Office, 1423 Victoria Street, Chicago, Illinois." 11d-18, 25, 1, 8, 15, 22, 29; 5; 12; 19; 26—1441

HELP WANTED—Female

FEMALE HELP — CAPABLE GIRL for general housework; Scotch girl preferred; apply 558 Gilmour St. 3d-46-1762

WANTED — LADY BOOKEEPER, state experience and other qualifications, in hand writing. The J. M. Green Music Co., Ltd., Charlotte street. 3d -45-1774

WANTED — EXPERIENCED COOK General, also girl 15 to look after small child and assist with other household duties. Apply Box 1759 Examiner. 3d-45-1759

WANTED — REFINED YOUNG LAdies for ushers. Apply Capitol Theatre. 3d-47-1780

WANTED — A YOUNG GIRL WITH some experience in housework and accustomed to children. Apply 483 Water St. 3d-46-1773

HOUSES, REAL ESTATE

FOR SALE — NEW HOUSE ON Monagnan Road, centre hall plan; oak floors throughout. Moderate price. Terms to suit purchaser. Apply 437 George street. dtf

FOR SALE OR RENT—FIRST CLASS Property situated at 96 Douro St. Phone 1480w. 6d-49-1817

FOR SALE—6 ROOM HOUSE; ALL modern; apply 576 Homewood Ave. or phone 1576J. 6d-50-1831

FOR RENT — SEVEN ROOM MOdern house hot water heating, sun parlor; in a choice locality; apply 368 Brock St. 1d-45-1741

FOR SALE — 7 ROOMED BRICK house; all modern; with garden; would take Ford coupe as part payment. Phone 1996w. 3d-18,20,22-1743

FOR SALE—SMALL HOUSE, WITH large lot; also Maxwell car; good condition; phone 1705. 3d-45-1775

FOR SALE — MODERN BRICK House, very central, at a reasonable price for quick sale; apply 266 Sherbrooke St. 6d-50-1841

FOR RENT — MODERN BRICK House on Monaghan Road, about Sept. 15th or Oct. 1st; apply 408 Monaghan Road. 3d-47-1843

REAL ESTATE—GOOD COMFORTable home at most reasonable price, centre hall plan, easily heated, one coal grate and one electric grate; first class verandah; all modern conveniences; Wm. Madill, 554 Aylmer street. 3d-46-1804

FOR SALE— DESIRABLE HOME, north side of Lakefield, red brick house, city conveniences, about seven acres land, good buildings, barn, drive shed, hen house and pig pen. Apply to Mrs. Arthur Jory, Lakefield, Ont., R.R. No. 2. 3d-19, 22, 26-1746

FOR SALE—ONE DOUBLE HOUSE and one frame house on London street on very easy terms of payment. Or will rent to suitable tenants on prospect of buying. For further particulars as to terms, etc., apply to The Review Office, Peterborough. 26d-50-1552

FOR SALE OR TO RENT—MAPLE Grove Farm, 200 acres, lot one, concession twelve, Cavan; ideal for stock or general farming. Good house, stone foundation, frost proof cellar; good barn, stone foundation 30 x 60; good water, flowing spring in pasture; 35 acres good wood, maple and basswood; splendid pasture; terms easy; immediate possession; 13 miles from Peterborough; 3 miles from Bethany; 3-4 mile from Franklin P.O. Apply at the Review Office, Peterborough. 26d-50-1553

AUTOS FOR SALE

FOR SALE — McLAUGHLIN SIX touring, good condition, newly painted. 183 Charlotte street. 'Phone 595. 7d-51-1838

FORD COUPE FOR SALE—IN EXcellent condition; price $375.00; apply 168 London St. 3d-48-1802

FOR SALE—FORD TOURING, 1922 model, in good condition; phone 2025J. 3d-45-1788

FORD COUPE FOR SALE — 1918, new transmission and crankshaft; newly overhauled and painted, general good condition; sacrifice price $150. Phone 484 r 14. 3d-47-1825

CAR FOR SALE — CHEVROLET Touring, superior model, runs like new, looks like new, low mileage; must be sold at once; a bargain for cash; inquire 118 Monaghan Road or phone 1741w. 3d-47-1844

LOST

LOST—LOST ON THE KEENE ROAD a spare wire wheel. Finder please phone L. Florence 1888. 2d-45-1801

LOST — WHITE BULL TERRIER female; finder phone 1385J or apply at 15 Brown St. 3d-46-1811

LOST — AT ENNISMORE SOCIAL Ladies' gold watch, name inside; keepsake; return to M. McAuliffe, Omemee R. R. No. 1 or phone 2018F. 2d-45-1813

LOST — ON THURSDAY IN BUSIness section of city, $10 bill; Finder leave at Examiner. 3d-46-1800

LOST—SPARE TIRE AND RIM; ALso tire cover, between Peterboro and Crowe's Landing by way of Lakefield, sixe 33 by 5. Finder please leave at police station or phone 1655J. 3d-45-1782

LOST—STRAYED FROM THE PREmises of T. B. Jones, R. R. 2, Omemee, about 3 weeks ago, black and white heifer, two years old; finder please communicate with above address. 3d-46-1799

LOST — STRAYED FROM 594 George St. N., 2 weeks ago, Persian Cat, full grown, yellow, male; any information given above address will be gladly received. 3d-47-1829

LOST — BETWEEN GEORGE AND Hunter St. West and John St.; small candy box containing 2 balls of cotton and 1 piece of crocheted insertion; finder please leave at the Examiner office. 1d-45-1830

NOTICE

PIANOS REPOLISHED LIKE NEW—formerly with Heintzman, Toronto. High class job, guaranteed, phone 424 for estimates. 3d-47-1833

WANTED—FOR NEXT THURSDAY night at the Royal; Irish singers, dancers, musicians; cash prizes to all; Remember it must be Irish! Apply phone 1253 or call at theatre. Ask for Mac. 5d

BOATS FOR HIRE—BY THE HOUR, day, week or month. Rates reasonable. Phone 2424W. Reid's Boat Livery, Lansdown St. E. 52-182-238

NOTICE—HENRY BROS., CARPENters and builders. Estimates given on new and repair work. Hardwood flooring a specialty. 'Phones 1024 or 2009W. 592 Aylmer street.

NOTICE — CHIMNEYS AND FURnaces cleaned; phone 1851w. 26d-65-1691

FOR SALE

FOR SALE — SMALL WRITING Desk; apply 585 Aylmer St. 3d--45--1778

FOR SALE — 2 RACCOONS, WITH large cage; apply 8 McClennan St. N. 3d-46-1812

FOR SALE—NICE CLEAN BUSINESS can be bought for about 600; apply Box 1826. 3d-47-1826

FOR SALE — MANDOLIN; APPLY 516 Water St. 3d-47-1842

FOR SALE — HOME COMFORT range; steel throughout; splendid condition; extra large reservoir; ideal for farmer; leaving city; 208 Rubidge Street. 3d-46-1814

FOR SALE — 1 SET OF BUSINESS College books, $2.00; 1 lacrosse stick $2.00, new; 147 Hunter St. E. 3d-46-1815

FOR SALE — AUTO KNITTER; brand new; apply 174 Hunter St. 3d-45-1780

FOR SALE—GOOD DRY KINDLING wood, cut 12", $2.25 per truck load, while it lasts; phone 393 night or day; J. F. Gray. 6d-50-1839

FOR SALE — 16 FT. BASSWOOD Canoe., good condition, $25; Apply 35 Lafayette Ave. 3d-46-1795

FOR SALE. — PANDORA COAL Range in first class condition; 14 Inverlea St. 3d-46-1797

FOR SALE—KITCHEN RANGE, IN good condition. Apply 417 Downie street. 3d-45-1773

FOR SALE — ONE GOOD RUBBER tired top buggy and pair of extra shafts; 169 Hunter St. East. 3d-45-1776

FOR SALE—REFRIGERATOR, SEWing machine, 2 dressers, piano, hall mirror, chesterfield suite, bed couch camp bed, etc. Half price, owner leaving city. Apply Mrs. Trebilcock, Apt. 16, Bank of Commerce Bldg. 3d-47-1823

FOR SALE — CEMENT BLOCKS, pier caps, cement drain tile, well tile on hand. 100 Bennett St. 26d-56-1483

FOR SALE—FUMED OAK DINING room suite, practically new and a bargain. Apply 394 London street. 3d-4-1745.

FOR SALE—CLOVER HONEY, 5 LB. 63c; 10 lb. 1.25; Boyle's Grocery. 13d-52-1715

C. N. R. STATION

(Continued from page 1.)

years, and in this my 1925 report I want to express to you, my compliments on the very able manner in which you have created enthusiasm amongst the citizens of Peterborough, to encourage the beautification of the home surroundings.

Where a few years ago, in several districts you had one garden for me to judge, I now find several bunched together, indicating that horticulture, like the fever, is catching. Your city is becoming famous not noly for its fine stores, and clean streets, but is beginning to be known, like St. Thomas and Toronto, as one of the flower cities of Ontario, your gardens and home surroundings compare very favorably with other towns, cities and villages, which it is my privilege to judge at.

In the open and amateur classes for home surroundings, you will find that the three winners are the same in each class. Mrs. Wood is especially to be complimented for the fine appearance of her premises, as also is the Derry family, and I know from experience, that those gardens in particular meant a lot of hard work, but when you have a love for the work in hand, it is not hard. Mr. Edgar should go into the market business, and I am sure he would make a success of it, the quality of his vegetables are second to none, although the Derry vegetable garden deserves commendation.

J. F. Convery, 63 Robinson street, expresses admirable sentiment in saying that if he can't grow much grass under shade trees he at least won't grow weeds.

The class for window boxes and hanging baskets, etc., was a move in the right direction, as some people have no time or inclination to delve in the garden, but still have the desire to make their homes look nice, and if you take a look at Mrs. Yelland's house, you will see the force of my argument, for if you took the window boxes, etc., away, the premises would look very flat and bare.

Praise For C.N.R.

The C. N. Railways deserve credit for keeping their station grounds presentable, and which is the first thing that catches a person's eye coming to your city by train. The Sanitary Ice Co., although only having a small frontage, have made the best of it by having a show of color in the flower beds, and keeping the grass in good shape.

As to church grounds, the caretaker of St. Peter's Cathedral was Johnny on the job, and ordered me off, before he knew why I was trespassing. He has a lot of work ahead of him, and certainly does his best to keep up the good reputation of the city.

In the school grounds, the caretakers apparently do not have sufficient time to put on the lawns as is necessary, they deserve credit, but there is lots of room for improvement.

The class which deserves a little more thought, is the children's gardens, there were only four entries, and I saw each of the contestants, who were very enthusiastic, but the competition is not uniform enough. Each child should be allotted the same sized plot, and each grow some variety of flowers.

On the whole I find you are making very good headway, as in 1923 I had 28 gardens to judge, in 1924 there were 34 and this year 47. You should have at least 100.

Respectfully submitted,
GEO. BALDWIN,
Judge.

BIGGEST BANJO.

Huge Syncopation is 10 Feet Long, Requires Whole Hand.

SAN JOSE, Cal., Aug. 22.—(United Press).—The largest known banjo has just been completed here—with a head taken from a 32-inch bass drum.

The length over all of the instrument, built by Roy Kearn, is ten feet. The next largest banjo known here is seven feet three inches in length.

The pegs on the neck are eight inches long, and an inch in diameter at their smallest point. Piano wires are used for strings.

To play it the whole hand must be used instead of one finger, as on the ordinary banjo.

HOUSE

TO-LET—Five rooms, central, Low Rent.
ALSO STORE and Apartment to let.

A. LOW & CO.
385 Bethune Street
Phone 697 W. and Hol. 1027

COAL - COKE - WOOD
12 in Dry Tamarac, $4.75 ½ cord
12 in. Dry Wood and Slabs, mixed $3.75; 12 inch Maple and Beech, $6.50 half cord.
H. H. DINSDALE
Phone 152. All Kinds of Coal.

Telephone 790 When You Want Your
Piano Or Organ Tuned.
Player Pianos a Specialty
All Work Guaranteed
W. H. CUNNINGHAM
560 Weller Street

BOARDERS WANTED

WANTED — BOARDERS; CONVENIences; central; apply 491 Aylmer St. 12d-47-1576

BOARDERS OR ROOMERS — CENTral; all conveniences; phone 1383J. 2d-45-1522

BOARDERS WANTED — PRIVATE Board, married couple or two men, all conveniences; phone 1742F or apply 718 Water St. 3d-46-1796

FOUND

STRAYED—WHITE HEIFER, TWO years old, into premises of R. J. Tully, Lot 2, Con. 2, Smith; owner may have same by proving property and paying for adv. 2d-1w-1828

FOUND—ON SIMCOE ST.; A SILver Bracelet, apply Y.W.C.A. 3d-47-1847

SALESMEN WANTED

WANTED — RAGS, BONES, OLD stoves, copper, brass, zinc, rubber, auto tires, wood ashes. Will send a man and clean your cellar or ash house free of charge. Address Stevens, 364 Mark street, or 'phone

PERSONAL

LONELY LITTLE WIDOW, TIRED living alone; very wealthy; I dare you write! M. U. Club, Box 305 (53) San Francisco, Calif. 4d-1,8,15,22-1385

CUT THIS OUT FOR LUCK; SEND birth date and 10c for wonderful horoscope of you entire life. Prof. Raphael, 94 Grand Central Station, New York. 7d-25, 1, 8, 15, 22, 29, 5-1243

WOOD

Dry Piled Inside Under Cover
HARDWOOD SLABS
Cut Stove Length, ½ Cord $6.50
HEMLOCK SLABS
Cut Stove Length, ½ Cord $4.50
WOODWORK of all kinds
Doors Trim, etc.
THE CANADIAN ALADDIN COMPANY
Phone 952 Evening 1522

CHINA PAINTING
Mrs. Langley McCarthy Teaches Biscoffs' New and Beautiful Work in
CHINA PAINTING

TEAMING & CARTING

WANTED — MOTOR CARTING, ALL kinds, long or short hauling. Beatty Bros. 'Phone 2169-991r2.

RAILWAY TIME-TABLES

CANADIAN NATIONAL RAILWAYS
All Trains Daily Except Sunday.
(Corrected to date.)

No. 91—7.10 a.m., for Lindsay and Toronto.
No. 96—8.10 a.m., for Port Hope and Toronto, Montreal, Halifax and Portland, Me.
No 98—8.35 a.m., for Hastings, Campbellford, Belleville and points on the main line east.
No. 371—8.30 a.m. for Lakefield.
No. 92—12.00 noon for Lindsay, Port Hope, Ottawa, Toronto, Buffalo, New York and Philadelphia making connection with the International Limited for London Detroit, and Chicago.
No. 100—12.15 a.m., for Hastings, Campbellford, Belleville and Ottawa.
No. 373—12.05 p.m. for Lakefield.
No. 95—5.34 p.m., for Lindsay, Orillia, Midland, North Bay and Toronto.
No. 375—Leave 5.40 p.m. for Lakefield
No. 99—8.19 p.m. for Lindsay.
No. 94—9.10 p.m., for Port Hope, Montreal and Boston, Halifax and Portland. Carries sleeper for Montreal.

CANADIAN PACIFIC RAILWAY.
(Corrected to date.)

GOING EAST—
12.05 p.m.—Norwood, Havelock, Bonarlaw, Tweed, Perth, Smith's Falls, Kingston, Ottawa, Montreal and intermediate points daily. On Sunday this train proceeds east only as far as Havelock.
8 20 p.m.—Indian River Norwood, Havelock and Tweed. Daily except Sunday.
11.55 p.m.—Havelock Tweed, Kingston, Perth, Smith's Falls, Montreal, St. John, Boston and New York. Daily except Saturday.
12.55 a.m.—Havelock, Tweed, Kingston, Perth, Smith's Falls, Ottawa
GOING WEST—
4.25 a.m.—Myrtle, Toronto, Guelph, Goderich, Hamilton, Galt, Woodstock, St. Thomas, London, Chatham, Detroit, Chicago and New York. Daily.
6.00 a.m.—Toronto (Yonge street), Owen Sound, Teeswater and intermediate points. Daily except Sunday.
7.35 a.m.—Toronto, Hamilton, Brantford, Buffalo, Rochester, Boston, New York Galt, Woodstock, London, Chatham, Detroit and intermediate points between Peterboro and Toronto. Daily except Sunday.
9.35 a.m.—Bethany, Lindsay, Orillia, Port McNichol and intermediate points. Daily except Sunday.
3.35 p.m.—Toronto, Hamilton, Brantford, Buffalo, New York, Galt, Woodstock, London, Windsor, Detroit, Chicago and intermediate points between Peterboro and Toronto. Daily.
6.50 p.m.—Lindsay, Toronto and intermediate points. Daily except Sunday.

B. C. SHINGLES
I handle the best grades of British Columbia Shingles at best prices. Roofing and roofing materials our business.
FRED. H. ROWAN
607 Weller St. Phone 851

GOING TO BUILD? YOU MAY rent a house but homes are built See our New Model Home built to scale. For plans and prices on houses, summer cottages, garages, remodeling, etc. Consult—
A. B. CUNNINGHAM
331 Reid St.

HIGH GRADE ANTHRACITE
Coal or Coke
in all Sizes
Phone 245
THOS. A. REHILL CO.
210 Wolfe St.
Near C. P.R. Station

Pick Up One of These—

$2200—Takes a roomed Cottage, 3 piece bath, hardwood floors, large lot.
$2700 — Buys nice modern frame house, hardwood floors.
$3300 — A real nice home, seven rooms, piece bath, fairly central.
See This — very fine modern home, hardwood floors, mantel, laid out on square plan; no better house than this one sold a few days ago at $7,500 and was built by the same man; the owner of this lives many miles from here; will sell at snap price of $5800

A number of dandy good farms for sale at prices that will suit.
A few good houses and apartments to rent.
If you have a house in East City to exchange for one in South City give us a call.

H. J. McCANNAN
Agents for Fidelity, Phenix, British and European Fire Insurance Cos.
140 Simcoe street. 'Phones 46 - 772
Walter Nugent, Phone 1693m

FOR SALE.

Brick house situated in south end, modern, large lot 45 x 200 ft., in first class condition, price.$3500.00
Brick House—situated in south end, modern price $2000.00
Brick house—situated in west end, all modern, large lot, good terms, price $3700.00
Brick House—8 rooms, modern, hardwood floors, situated in south end, immediate possession, terms $4000.00
Brick House—7 rooms, modern, hardwood floors, large lot, situated on Water St. North, terms....$4800.00
Building lot, situated near Engleburn Ave 46 x 96 feet, owner will sell on terms, price..........$450.00

For particulars and inspection, apply
J. T. O'CONNELL & CO.
136 Hunter St., W. Peterborough
Office phone 376 - House phone 1359
A. Mills, agent, phone 1493w

FOR SALE

$3500—7 roomed house, all modern, except furnace, electric range, floor coverings and window shades, easy terms.
$3500—6 roomed house, all modern except furnace, hardwood floors.
$5600—7 roomed house, all modern; No. 1 garage, gas pump, good situation.
$5500—6 roomed Bungalow, new, all modern, central; see this.
$2500 — 6 roomed Bungalow, stucco, would take couple lots or car.
$6500—100 acres of land close to city, first class buildings, good dairy farm.
Several first class farms for sale or exchange on city property.
$2500—7 roomed red Brick house, garage, double lot, easy terms.
$3500—7 roomed Brick house, 3 extra lots on car line, easy terms.
Life, Fire, Sick and Accident, and Auto Insurance Written.

J. CHAMBERS & CO.
392 Water Street
Residence 'Phone 1594W
Office 341.
G. Adams, Agent. 'Phone 1291m

FOR SALE.

7 room Brick, new, all modern, oak floor, west side, take lot.....$5500
6 room Brick, all modern, new, west side, easy terms..........$5500
7 room Brick, modern, oak floors, all newly decorated, west.......$5000
6 room new Bungalow, modern, south take small house on this.....$4000
6 room Brick, north, extra lot, fruit; garage and hen house.........$2000
Many good farms for sale and exchange. Houses and apartments to rent, some furnished. See our lists

P. E. Rutherford Agency
282 George Street. Phone 142

ALBERTA COAL
At $13.50 per Ton
HARD COAL
(Lackawanna)
All Sizes at Prevailing Prices
Wood and Coke
PETERBOROUGH FUEL AND TRANSFER CO., LTD.
KELLY BROS., Proprietors
Phones—270, 362

CORPORATION OF THE CITY OF PETERBOROUGH
CITY TREASURER'S SALE OF LANDS FOR ARREARS OF TAXES

TO WIT:—

By virtue of a Warrant issued under the hand of the Mayor and the Seal of the Corporation of the City of Peterborough, bearing date the 27th. day of March, 1925, and to me directed, commanding me to levy upon the several Parcels of Land hereinafter described, for Arrears of Taxes due thereon, together with all lawful costs and charges in connection therewith, I hereby give notice that unless the said Arrears of Taxes, and costs be sooner paid. I shall, pursuant to the provisions of the Assessment Act, at the City Council Chamber, in the City of Peterborough on Monday the 26th. day of OCTOBER, 1925, at the hour of Ten o'clock in the Forenoon, proceed to Sell, by Public Auction, the said Lands or so much thereof as may be necessary to discharge such Arrears of Taxes, and all lawful costs and charges incurred in connection with such Sale.

No.		Description	Location	Years in Arrears	Taxes	Cost	Total
1.	135	Lot 59-Plan 144	S.S. Weller St.	1920-21-23-24	$133.79	$13.08	$146.87
2.	17	Lots 2-3-4-5 and 6—Plan 23A	W.S. Rogers St	1921-22-23-24	100.95	12.27	113.22
3.	17	Lots 9-10-11-12-13-14-15-16—Plan 23A	E.S. Elgin St.	1921-22-23-24	165.03	13.87	178.90
4.	103	Lots 49-50-51-52—Plan 9A	S.S. Dufferin St.	1921-22-23-24	145.28	13.37	158.65
5.	190	N. 16 ft. Lot 208 & S. 14 ft. Lot 209—Plan 1A	W.S. Rogers St	1921-22-23-24	45.74	10.89	56.63
					$590.79	$63.48	$654.27

All Lots are patented.
First published in the Ontario Gazette and in the Peterborough Examiner July 25th., 1925.
City Treasurer's Office,
Peterborough, July 23rd., 1925.

F. ADAMS,
City Treasurer.
13d-25, 1, 8, 15, 22, 29, 5, 12, 19, 26, 3, 10, 17—1512

"BRINGING UP FATHER" **Geo. McManus**

DAVIS-THOMPSON COMPANY, LTD.
Insurance and General Agency
433 GEORGE ST. PHONE 40

4% INTEREST, compounded Half-Yearly, Paid on Deposits

One Dollar opens an account. Special facilities afforded Depositors for the convenient transaction of their business, and accounts are subject to cheque withdrawal.

For Sums of $100 and upwards this Company's Debentures are issued in terms of one to five years, bearing special rates of interest, depending upon the term of investment.

TORONTO SAVINGS AND LOAN CO.
435-437 George Street
Peterborough

GOOD SHOWING IN HIGH SCHOOL

Lyall Davey Won Scholarship in Middle School Examinations.

MANY HIGH MARKS.

CAMPBELLFORD, Aug. 22. — The following are the results of the Upper School examinations.

The highest stand was taken by Lyall Davey, who won first class honors in six of the ten subjects taken, second class honors in three, and third class honors in one. He wins the scholarship awarded by Miss Mabel Hay.

The result of the candidates' examination is indicated by subjects, as follows:

First Class Honors, I; Second Class Honors, II; Thirt Class Honors, III; Pass, C.

Dorothy Ackerman — History I, Chem. C; Latin Au. C; Latin Comp. C.
Clifford Baker—Lit. C; Alg. III; Geom. III; Trig. III; Fr. Au. C; Fr. Comp. C.
Ward Baker—Lit. C; Trig. C; Fr. Au. C; Fr. Comp. C; Middle School Eng. Comp. C.
Helen Barrie—Comp. C; Lit. C.
Kathleen Barrie—Alg. C; Trig. C; Physics C.
Evelyn Bonnycastle—History II; Alg. C; Trig. C; Latin Au. II; Latin Comp. II.
Kathleen Bygott—Alg. II; Geom. II; Trig. II.
Catherine Clark—Hist. C; Trig. C; Latin Au. C; Latin Comp. C.
Leslie Clegg—Trig C; Physics II; Chem III; Fr. Au. C.
Donald Craighead—Alg. C; Physics C; Chem II; Latin Au. C; Latin Comp. C.
Jean Craighead—Comp III; Lit. III; Fr. Au. I; Fr. Comp. I.
Lyall Davey—Com. II; Lit. II; His. III; Alg. I; Geom. I; Trig. I; Physics II; Chem. I; Fr. Au. I; Fr. Comp. I.
Loretta Gibson—Comp. III; Lit. III; History C; Alg. II; Geom. II; Trig. II; Lat. Au. II; Lat. Comp. II; Fr. Au. I; Fr. Comp. I.
Alice Gurry—History C; Alg. III; Geom. III; Physics C.
Arnold Henry—Comp. II; Lit. II; Alg. II; Geom. II; Chem. I; Lat. Au. II; Lat. Comp. II; Fr. Au. II; Fr. Comp. II.
Bessie Hinton—Alg. C; Fr. Au. C; Fr. Comp. C.
Margaret Irwin—History III; Alg. III; Chem. I; Latin Au. II; Latin Comp. II.
Wilbert Kingston—Comp. C; Lit. C; Alg. II; Geom. II; Trig. II; Physics I; Chem. I.
Helen Macdonald—Comp C; Lit. C.
Jack McAvoy—Comp. C; Lit. C.
Garnet McGee—Trig. C.
Gibson McNamara—Comp. III; Lit. III; Fr. Au. C; Fr. Comp. C.
Dora McRoberts—Comp C; Lit. C; Chem. C.
Emma Massie—Comp. C; Lat. C; History II.
Janet Nelson—Comp. C; Lit. C; Fr. Au. III; Fr. Comp. III.
Lionel Nelson—Comp III; Lit. III; History C; Alg. III; Geom. III; Trig. III; Latin Au. C; Latin C; Fr. Au. III; Fr. Comp. III.
LeRoy Newman—Comp. III; Lit. III; Alg. C; Fr. Au. II; Fr. Comp. II.
Winnie Sanders—Comp. II; Lit. II; Trig. C; Fr. Au. I; Fr. Comp. I.
Clyta Sarginson—History I; Alg. C.
Donald Sykes—Comp. III; Lit. III; Alg. II; Fr. Au. C; Fr. Comp. C; Geom. II; Trig. II; Chem. III; Latin Au. C; Latin Comp. C.
Hazel Thomas—History II; Alg. C; Chem. I.
Everett Thomas—Chem C; Fr. Comp. C.
Anita Williams—Alg. C.
Gerald Wilson—Lat. Comp. C.

Miss Mabel Hay's Scholarship was won by Lyall B. Davy.

This scholarship is given by Miss Mabel Hay to the student standing highest in the Upper School examinations, and attending Normal this year.

Clean to handle. Sold by all Druggists, Grocers and General Stores

TRAIN DERAILED.

Ambulance Called to Wreck Near Columbus, Ohio.

COLUMBUS, Ohio, Aug. 22. — (Canadian Press).—A Pennsylvania Railway passenger train running from Columbus to Chicago was derailed two miles west of St. Paris, Ohio, at about 1 o'clock this morning.

Doctors and ambulances were despatched to the scene of the wreck from St. Paris and a relief train was sent from Columbus.

Two persons were slightly injured. A spread rail caused the wreck.

50,000 Harvesters Wanted

GOING To WINNIPEG $15 Plus ½ cent per mile to points beyond, but not west of Edmonton, MacLeod and Calgary

RETURNING From WINNIPEG $20 Plus ½ cent per mile, starting point to Winnipeg.

Sept. 1st
From Stations in Ontario, Smith's Falls to and including Toronto on Lake Ontario Shore Line and Havelock-Peterboro Line.
From all Stations Kingston to Renfrew Junction, inclusive.
From all Stations Drapeau to Port McNicoll and Burketon to Bobcaygeon, inclusive.
From all Stations on Toronto-Sudbury direct Line.

Sept. 4th
From all Stations in Ontario, South and West of Toronto to and including Hamilton, Welland, Niagara Falls and Windsor.
From all Stations on Owen Sound, Walkerton, Orangeville, Teeswater, Elora, Listowel, Goderich, St. Marys, Port Burwell, and St. Thomas Branches.
From all Stations Toronto and North to Bolton, inclusive.
From all Stations in Ontario on the Mickigan Central, Pere Marquette, Windsor, Essex & Lake Shore, Chatham Wallaceburg & Lake Erie, Grand River, Lake Erie & Northern and Toronto, Hamilton & Buffalo Railways.

Through Colonist Cars leave Peterboro at 9.35 a.m. August 18th.

Ladies and Children—Special Cars will be reserved for the exclusive use of ladies, children and their escorts.

Full information from any Canadian Pacific Agent.

Travel **CANADIAN PACIFIC**

Peterborough INDUSTRIAL EXHIBITION

5 - DAYS - 5 — SEPT. 15-16-17-18-19

Let's Make It 30,000 This Year!

More Exhibits - More Events - More Attractions
INCLUDING
Al. Sweet's Royal Hussar Singing Band
OF CHICAGO
BOYD & LINDERMAN'S MIGHTY MIDWAY
Including SEVEN GREAT RIDING DEVICES
Whip, Seaplane, Merry-Go-Round, Ferris Wheel
Over-the-Jumps, Merry-Mix-Up, Caterpillar

TUESDAY EVENING—Introductory Night
Gates Open at 6.30. Free Admission.
BAND CONCERT in Front of Grand Stand by Al. Sweet's Band, commencing at 8 p.m.
GRAND STAND ADMISSION 25c

WEDNESDAY—Gates Open at 9 o'clock
SCHOOL CHILDREN'S DAY
BUILDINGS ALL OPEN. Band and Vaudeville Performance. CHILDREN'S RACES.
FULL EVENING PERFORMANCE, including
BIG FIREWORKS DISPLAY
School Children up to 4 p.m. 5c, GRAND STAND FREE after 4 p.m. 15c
ADULTS 35 - Grandstand 25c

PERSONALS FROM CAMPBELLFORD

CAMPBELLFORD, Aug. 22.—Mrs. Frank Maloney of Almonte is visiting at the homes of her daughter, Mrs. C. E. Turner and her son, Mr. George McGregor.

Miss Clemena Ivey left on Wednesday on a short visit to a school friend at Alliston, prior to leaving on Friday from Toronto on the teachers' excursion to Northern Ontario, Miss Ivey being a delegate from Peterboro county. Upon her return Miss Ivey will resume her duties as teacher at Mather's Corners, near Peterboro.

Mr. and Mrs. James Kenney of Peterboro are guests at the homes of Mr. and Mrs. Charles McKelvie and Mr. and Mrs. John Ivey.

Miss May Cobble of the public school staff leaves on Saturday for a motor trip to Ottawa with some Belleville friends.

Mr. and Mrs. Hugh Connor of Detroit, Mich. visited at the home of Mr. and Mrs. Charles McKelvie, Victoria Street, this week.

Mr. and Mrs. Fred Reynolds and little Miss Mary are holidaying at the home of Mr. Reynold's parents, Mr. and Mrs. M. A. Reynolds, Sebastapol St.

Mr. Harry Shore of Port Colborne is visiting at the home of his parents, Mr. and Mrs. Herbert Shore.

Mr. and Mrs. Cook and family of Moose Jaw are visiting at the home of her parents, Mr. and Mrs. James O'Brien.

Mr. and Mrs. J. E. Patterson and two children motored to their home in Owen Sound after a two weeks visit at the home of his parents Mr. and Mrs. H. R. Patterson, who accompanied them as far as Toronto, returned home by train on Wednesday night.

Miss Hattie Redden motored on Thursday to Peterborough.

The funeral of the late William S. Russed which took place on Thursday afternoon was one of the largest ever seen in Campbellford and was under Masonic auspices, there being forty-eight brother masons assisting in the service. The service was conducted by the pastor Rev. James Grier, assisted at the grave by Rev. Mr. Skeene, formerly of Havelock and ther emans were laid to rest in Mount Pleasant cemetery.

The many floral wreaths paid a silent tribute to the respect in which the deceased was held.

The pall bearers were: Messrs F. W. Wood, J. N. Stone, J. A Stewart, Thomas Locke, John S. Wallace, Dr. G. A. Hay.

BRITISH PRESS PARTY ARRIVES

Ten Journalists To Study Settlement Opportunities in Canada.

QUEBEC, Aug. 22. — (Canadian Press).—With a view to obtaining first-hand information regarding the opportunities offered for settlement in Canada, a party of ten journalists representing the most influential newspaper in the United Kingdom, arrived here yesterday on the Canadian Pacific liner Montclare. They are: W. A. Renton, London Daily Chronicle; F. C. H. Peterson, Times; John A. Buist, Glasgow Herald; Captain E. A. Latham, Morning Post; Hugh Martin, London Daily News; C. J. Jory, London Daily Telegraph; R. A. Colwill, Plymouth Western Morning News; H. Read, Cardiff, South Wales, Daily News; J. F. Chapter, London Westminster Gazette.

A fishing expedition has been arranged for the press men at French River, and this will be followed by a visit to New Ontario.

PIONEER ENGINE ROLLS TO BIG EX.

First Mogul to Draw Canadian Pacific Train Northward.

TORONTO, Aug. 22.—Lucy Dalton is coming to the Exhibition, where she will be on public view. As, however, she feels that the midway is hardly the place for a lady of her charms, she has been allotted a space in the general grounds near the Railway Building.

Who is Lucy Dalton? Lucy Dalton was the first of the feminine gender to roll into North Bay puffing smoke. A regular speed artist she was, and she rolled her own. Apart from all this, she was wood burning and had the honor of drawing the first Canadian Pacific train into the northern town. When North Bay became a city the other day, Lucy tried to forget she was old, but, as is the case with so many old ladies of to-day, it was necessary to put a Ford chassis under her before she could go very far. Not that she could not disguise the fact that she was not standing on her own wheels. She arrived in Toronto today, tender, caboose and all, determined to "see this world before the next."

ALLEGED MURDERER MAY HAVE ESCAPED BY SEA

"Dutch" Anderson Believed in Gulf of Mexico?

PENSACOLA, Fla., Aug. 22—Somewhere out in the Gulf of Mexico today, moving southeastward, sailed a small schooner yacht which authorities at Gulf Port, Miss., and a newspaper here believe carried George "Dutch" Anderson, mail robber and alleged killer of Ben Hance and his wife.

The "Idea" a little vessel on which the pal of Gerald Chapman is believed to have escaped from the United States, was stolen Tuesday night from its moorings at Gulf Port. It was sighted yesterday by the steamer Detroit-Wayne, 500 or more miles out in the Gulf.

For Colic And Cramps Pains In The Stomach
THERE'S NOTHING TO EQUAL

It has been in use for the past eighty years; its action is pleasant, rapid, reliable and effectual, and relief comes promptly.

Be sure that you get "Dr. Fowler's" when you ask for it.

Put up only by The T. Milburn Co., Limited, Toronto, Ont.

BELGIUM TO POSTPONE DISCUSSION OF DEBT

No Special Session of Parliament to be Called.

BRUSSELS, Belgium, Aug. 22.—(Canadian Press).—It has been decided not to call a special session of Parliament for ratification of the Belgian debt funding agreement reached in Washington, but to postpone the discussion until Parliamentary re-opening in November.

WEDDING BELLS.

HAY—ARMOUR.

HASTINGS, Aug. 22.—On the eighteenth of August a quiet but very pretty wedding took place at the home of Mr. and Mrs. Walter Scott Fife of Hastings, when her sister, Elisabeth Frances Armour, youngest daughter of the late Mr. and Mrs. R. S. Armour, of Campbellford, was united in marriage to Mr. James A. M. Hay, of Chatham.

The ceremony was performed by Rev. James Skene, of Norwich, assisted by Rev. D. A. Thomson of Hastings. The bride, gowned in white canton crepe, with bridal veil, and carrying a bouquet of ophelia roses, entered the room leaning on the arm of her brother, Mr. Jno. Armour, of South Monaghan, while the wedding march was played by her nephew, Master Robert Armour.

After a dainty wedding breakfast, the bride and groom started on a motor trip to the Adirondacks. The bride travelled in a sport costume of blue knitted silk.

Upon their return, Mr. and Mrs. Hay will reside in Chatham.

"Does your new Chinese cook speak good English?"

"No; he speaks broken china."

THE ONE SURE WAY TO GOOD HEALTH

In Keeping the Blood Pure By Using Dr. Williams' Pink Pills.

Impure, weak blood is the cause of most of the troubles that afflict people. This is the cause of the wretched feeling of langour and faintness, pains in the back and side, headaches and breathlessness, that afflict women and make her daily life a torture. To get new health and strength the blood must be enriched. What Dr. Williams' Pink Pills do in cases of this kind is told by Mrs. Augusta Emery, Woolford Staton, Alta., who says:—"Living on the prairie, and knowing that there are thousands of women like myself miles away from a doctor, I want to tell them what Dr. Williams' Pink Pills have done for me. After my first baby was born I seemed to have little energy. I felt weary and run-down and unable to do even the ordinary household duties. I felt I needed a tonic and as I had long seen Dr. Williams' Pink Pills advertised I decided to try them. I got a supply and carefully followed the directions and before very long the result was wonderful. Day by day I regained my former strength and energy. The pills seemed to give me a keen appetite and I gained in weight and soon was able not only to do my work about the house but to help with many chores on the farm. For this reason I would advise women, particularly those on the prairie or the farm, to keep a supply of these pills always on hand. One trial will convince you of their worth. I have recommended them to many of my friends and never have they failed to produce good results."

You can get these pills from your druggist, or by mail at 50 cents a box from The Dr. Williams' Medicine Co., Brockville, Ont.

MEIGHEN'S ENGAGEMENT.

Speaking at Conservative Meeting in St. Catharines.

TORONTO, Aug. 22.—(Canadian Press). — The Right. Hon. Arthur Meighen, Conservative leader, arrived in this city from Ottawa this morning, on his way to St. Catharines, where he will address a political meeting this afternoon.

MANY SAILING TO CANADIAN PORTS

Empress of Scotland Bears a Number of Prominent People.

LONDON, August 22. — Canadian Press Cable. — Among those sailing for Canada on the Empress of Scotland to-day are: Princess Patricia, Sir Campbell Stewart, W. N. Tilley K.C., Toronto; Sir Frank and Lady Houlden, the Mayor of Adelaide, Australia, and his wife; Havelock Wilson, president of the Seaman's Union; Hon. Lincoln Goldie, Provincial Secretary in Ontario; Sir Ernest Mann, publisher; and Hon. Honore Mercier, Minister of Lands, Quebec.

Princess Patricia is coming to Canada to join her husband, Captain the Hon. Alexander Ramsay, R. N., at Quebec or Montreal, and then will proceed in a short tim to Bermuda, where Capt. Ramsay will be stationed for the winter with the North Atlantic Squadron.

Hon. Mr. Goldie was on a holiday in Britain and Europe, leaving Canada in early July.

Mr. Tilley was on professional duties before the Privy Council in certain Toronto actions.

Hon. Mr. Mercier on August 5th, delivered the dedication address at the unveiling of a plaque to Louis Hemon, author of Marie Chapdelaine, on the front of 33 Rue Chateau, Bretz, presented by admirers of the author in Canada.

Friends Tell Friends
ZUTOO
Stops Headache

Five years ago ZUTOO was practically unknown in Canada.
To-day, thousands and thousands of men and women depend on these little harmless tablets for quick relief from Headaches.
Their fame has gone from friend to friend—from town to town—from coast to coast.
Wherever there are headaches, there should be ZUTOO Tablets—they relieve in 20 minutes. 25c a box—at all dealers or by mail postpaid. B. N. Robinson & Co. Regd., Cookcook, Que.

ANGLICAN.
ST. JOHN'S CHURCH.

Rev. R. C. Blagrave, D.D., Vicar.
Rev. G. Abbott-Smith, D.D., D.C.L., in Charge.
August 23rd, 1925:
Eleventh Sunday after Trinity.
8.30 a.m., Holy Communion.
11 a.m., Mattins and Sermon.
7 p.m., Evensong and Sermon.
Frederick G. Mann, Organist and Choir Master.

ALL SAINTS' CHURCH.

Rev. J. D. Paterson, Rector.
8.30 a.m., Holy Communion.
10 a.m., Sunday school.
11 a.m., Morning Prayer.
7 p.m., Evening Prayer.
The Rev. C. P. Heaven will preach at both services.

ST. LUKE'S CHURCH.

Cor. Rogers and Robinson Streets.
Rev. Geo. J. Bousfield, B.A., Rector.
Services at 8 a.m., 11 a.m and 7 p.m.
Sunday School at 10.15 a.m.
Holy Baptism by Appointment.

ST. GEORGE'S CHURCH.

(Rev. J. L. Hughes, Rector.)
Braidwood Avenue — South Peterborough.
8 a.m., Holy Communion.
10 a.m., Sunday School.
11 a.m., Matins.
7 p.m., Evensong.
Monday, Aug. 24, Feast of St. Bartholemew.
8 a.m., Holy Communion.

ROMAN CATHOLIC.
ST. PETER'S CATHEDRAL

Low Masses at 7.30 and 9.00 a.m.
High Mass: 10.30 a.m.
Vespers: 7.00 p.m.

MISCELLANEOUS.
TRUTH MISSION.

REV. DAVID McKEE, PASTOR.
Sunday school, 9.45 a.m.
Morning service, 11 a.m.
Evening service at 7 p.m.
You are cordially welcome to these meetings.

ASSEMBLY HALL.

Christians gathered in the name of the Lord Jesus, will D.V. hold meetings, as follows:
Sunday: Sunday School, 9.45 a.m.; Breaking Bread, 11 a.m.; Gospel Meeting, 7 p.m.
Wednesday: Prayer Meeting, 7 p.m.
All are very cordially invited.
"Ye must be born again."—John 3: 7.

GOSPEL TENT.

Corner of Brock and Bethune Streets
Sunday services:
10.30 a.m., 2 p.m. Sunday school; 3 and 8.15 p.m., preaching.
Revival services every night next week except Saturday night, at 7.45 p.m.
F. R. Webster.

NAZARENE CHURCH.

Located over Nugents Drug Store, in the Woodmen's Hall.
Hours of service: Preaching every Sunday at 11 a.m., and 7.45 p.m.
Sunday school at 3 p.m.
Prayer meeting every Tuesday night at 7.45 p.m.
A hearty welcome to all.
R. W. Wilkinson, Pastor.

THE UNITED CHURCH OF CANADA
Continuing the
PRESBYTERIAN, METHODIST AND CONGREGATIONAL CHURCHES

MARK STREET CHURCH
Services as follows:
11 a.m.—Rev. Mr. Butler. 7 p.m.—Rev. Mr. Butler.
Sunday School, 9.45. Organist, Mr. V. Boorman

UNION SERVICES
ST. ANDREW'S AND TRINITY
REV. J. W. GORDON, B.A. IN CHARGE
10 a.m.—SUNDAY SCHOOL IN BOTH CHURCHES
11 a.m.—SERVICE IN ST. ANDREW'S CHURCH
7 p.m.—SERVICE IN TRINITY CHURCH
Mr. G. H. King, Organist *Mrs. Dorothy Allan Park, Soloist*

GEORGE STREET CHURCH
Minister, REV. J. E. TODD, B.A.
10.00 A.M.—Sabbath School and Bible Classes.
11.00 A.M.—Public Worship.
Subject, "ONE FUNDAMENTAL"
7.00 P.M.—Public Worship.
Subject, "WHAT ALL MEN SEEK"

SPRINGVILLE CHURCH
Rev. A. H. McConnachie, in charge
Service 11 a.m. Subject:—"The Sign of the Cross"

KNOX and ST. JAMES
UNION SERVICES
11 a.m. *7 p.m.*
CHURCH SCHOOL - 10 a.m.
Rev. M. C. MacKinnon, M.A., B.D. will preach
Mr. Charles Peaker, Mus. Bac., Organist
CHURCH SCHOOL PICNIC, AUGUST 29

ST. PAUL'S PRESBYTERIAN CHURCH
Rev. Wm. Allan
MINISTER
11 a.m.—Subject—"What It Means To Know Christ"
7 p.m.—"Subject—"What's In Your Mind?"
10 A.M.—Sabbath School.
Musical Director, Martin B. Chenhall, A.R.C.O.
Soloist, Mrs. W. Byers
WEDNESDAY, 8 P.M., PRAYER MEETING
A Cordial Invitation Extended to Strangers

MURRAY STREET BAPTIST CHURCH
REV. C. W. ROSE, D.D., Pastor
11 A.M.—CHURCH AND SUNDAY SCHOOL
7 P.M.—CHURCH SERVICE
REV. J. T. MARSHALL, B.A.
OF TORONTO
Will Preach at Both Services
MR. FRANCIS SUTTON, Choir Leader and Organist

PARK ST. BAPTIST CHURCH
REV. NORMAN R. McLEOD, B.A., Pastor.
DR. E. HOOPER, will preach at both services
11 a.m.—"Three Great Features of God's Grace"
7 p.m.—"The Text That Brought Me In"

GOSPEL HALL
The Sunday School is great, come! - - 10 a.m.
Gospel Message - - - - - 7 p.m.
CENTRAL PARK
Will be the place for a quiet restful hour of delightful gospel singing—8.10.

Bethany Tabernacle
George Street
MISSIONARY CONVENTION
Speakers:
11.00—DR. W. M. TURNBULL, New York City.
"The Romance of Modern Missions"
3.00—MRS. W. M. TURNBULL.
"Along Closed Missionary Frontiers"
REV. AND MRS. SHANTZ, veteran Missionaries from Central China will speak at each service.
7.00—REV. I. H. PRITCHARD, Hamilton, Ont., will preach.
The public is cordially invited.
Rev. R. Keith Mills, pastor.

The Evening Examiner

PHONES—Editorial 1601. Business Office, 1600. Private Branch Exchange to all Departments.

The Examiner is a member of the Audit Bureau of Circulation.

The Daily Examiner, published every lawful evening, by The Peterborough Examiner, Limited. Office, 419 George street. $6.00 per year, delivered in city. out-of-town subscribers by mail, $4.80 a year.

The Weekly Examiner, published every Thursday. Subscription price $1.50 a year.

U. S. REPRESENTATIVES

Special U. S. Representatives—W. H. Stockwell, 629 People's Gas Building, Chicago Ill.

New York—Chas. F. Miller, 225 Fifth Avenue.

Advertising Rates on application.

R. M. GLOVER, Managing Director.

SATURDAY, AUGUST 22, 1925.

WHERE THE DOLLARS GO.

Some insurance statistician has been doing some figuring, the result of which Examiner readers should find interesting.

He has discovered that out of every dollar spent by the average man, 24 1-2c is expended for living expenses, 22c for luxuries, 14c is wasted on nothing in particular, 13 1-2c for sundries, 11c is invested, crime costs 8 1-4c, the Government takes 4 1-2c, the maintainance of schools is responsible for 1 1-2c and 3-4 of one cent goes to the churches.

That is the living man's dollar, while it is estimated 87c comes from life insurance and 13c from all other sources.

While only 3 per cent. of the country's income is spent for life insurance, from that 3 per cent. comes 87 per cent. of all that remains at death.

This is a rather startling comparison, and puts a new aspect upon the life insurance question to those who are willing to investigate the matter.

How many Examiner readers ever stop to ask themselves where their dollars go?

PETERBORO'S MOTOR CAMP.

Letters that have been received from motor visitors to Peterboro expressing appreciation of the local tourist camp at the Exhibition Grounds and of the courtesy and attention shown by Caretaker John Gillespie are gratifying to those who realize the importance of giving visitors a favourable impression of Peterboro in order that they may spread the good news among their friends.

Peterboro's motor camp, while lacking the picturesqueness of a site along the water-front, is nevertheless splendidly located, and, of course, commodious enough to take care of hundreds of visitors.

Toilent conveniences and a water supply are provided, and there is a special advantage in the fact that the Exhibition buildings are placed at the disposal of the visitors in stormy or wet weather, and this privilege has occasioned much favourable comment from tourists during the present summer.

The result of the impression made by this year's "motor gypsies" will undoubtedly lead to a larger influx of visitors next year, for every motorist who goes home satisfied is a publicity agent for the district that he has visited.

It is well, therefore, that Peterboro's camp has been pronounced satisfactory.

THE BOX-OFFICE TELLS.

There are many reasons why the people of Peterboro and district should support the Peterboro Industrial Exhibition, but to the Examiner the most potent of all is the fact that it is their own Fair and can be made exactly what they want to make it.

There is no reason why the Peterboro Industrial cannot go on improving year after year if the people show their confidence by their attendance.

Like every other business, the receipts must be greater than the overhead if success is to be reached.

The exhibits may be larger than ever, the attractions on a more lavish scale, but unless this growth is reflected in the box-office then a halt will have to be called.

For their 1925 programme the Directors have outdone every previous effort.

In the first place, the Exhibition will continue for five days, with every indication that before long the Peterboro Industrial will be known as a week's Fair.

More prize money is being offered, a much greater expenditure is being spent on amusement features, in every department progress is being made, but ultimate success or failure hinges upon the attendance.

The people of the city and district can make or mar the Exhibition, just accordingly to whether they go or stay away.

This year the ambition of the whole district should be to send the receipts up to a new high level.

PROTECTING THE TOURISTS.

The Provincial Board of Health is wisely making provision for the regulation of motor tourist camps in order that the army of summer visitors who pour into Ontario each year may be protected, particularly against unsafe water supplies.

That some protection is needed is indicated by the results of an inspection made of 127 motor camps in the Province last year and reported in the annual report of the Provincial Board of Health.

It was found that town water supplies were available in sixty camps, while wells were used in fifty-six, springs in nine, rivers and lakes in seven, and in four camps there was no provision for a water supply at all.

Fifty-four of the wells, springs, rivers and lakes supplies showed considerable contamination, sixteen were fair and nine in good condition, while even in the case of several camps where town supplies were furnished, contamination was found.

With conditions such as these existing the Provincial Board is doing its duty in endeavouring to prevent tourists from suffering as a result of bad water.

The suggestion made by the department's engineer, who made the investigation, that in camps where the water supply is not of good quality directions for the protection of the drinking water be conspicuously posted, and where the supply is good notices stating so be also posted conspicuously, is one that should be adopted.

Peterboro's motor camp, fortunately, need cause visitors no worry in regard to the quality of the water, inasmuch as the city's supply is available for the use of tourists.

REMEMBERED TOO LATE.

A "human interest" tale, with a little more merit than most of those that are daily worked up to satisfy the demand of the great American newspaper-reading public for a sob in the news, was made the most of by the big dailies recently, says the Hamilton Spectator. A Nebraska youth, Walter Gregor, pleaded guilty of slaying his sweetheart. It was a brutal murder, callously premeditated and cold-bloodedly executed. Gregor was given a life sentence. Before being taken to the state penitentiary he received permission to visit his aged mother, who was and is, according to the police, in ignorance of her son's crime. Editorially commenting upon the boy's thoughtfulness for his mother the Omaha World Herald had the follownig to say: "Gaily, with a smile in his eye and a word of greeting on his lips, the young killer tripped into the house and kissed his mother. For several minutes he chatted with her, told her he had a good job 'driving for a traveling man;' told her she was looking well. Assured her that all was rosy, asked her not to worry. Then turned, his eyes blinded by tears that the mother didn't see, back to the sheriff's car—back to the Black Maria. A little later the sheriff was bidding his prisoner a long goodbye. The penitentiary doors closed grimly between them. Number so-and-so entered his cell—a murderer and a man." It was a touching incident, but there was a better way open to this boy to show his regard for his mother. He wasn't so thoughtful of her when he planned his sweetheart's death. If he was the man the Omaha World-Herald declared him to be, he would not now be serving a life term in prison for the murder of the girl who trusted him. Like a lot of other boys he seems to have thought of his mother only when he was in trouble.

THE INDUSTRIAL ISSUE IN BRITAIN.

Talk of revolution in Great Britain, whether it falls from the lips of Communist laor leaders or of frightened reactionaries, need not be taken seriously. It is nothing more than froth on the surface of an industrial conflict which, unfortunately, has excited the passions and inflamed the imaginaton of extremists on both sides. British institutions are too securely founded, and British commonsense too deeply rooted to be disturbed by the threats of Mr. Cook of the Miners Federation or the editor of the Communist Daily Herald on the one hand, or by the gloomy forebodings of Lord Londonderry on the other; and it is as idle to conceive of smashng Capitalism and all it implies, or of overthrowing Parliamentary Government in a country like England, as it is to talk of smashing trade unionism.

But these heated imagings are not without significance as a symptom of the temper and attitude of the opposing parties in the industrial conflict which looms up in Great Britain. It is becoming ncreasingly evident that Premier Baldwin's tentative settlement by subsidy of the dispute in the mining industry, while ensuring peace for a time, has only postponed the inevitable; and that sooner or later, the forces of capital and labor will clash in real earnest over an issue much wider and deeper than one involving merely wages and working hours. For, though these happened to be the essential points in dispute between the mine owners and their employees, it is clear that they represented little more than a "feeler" in a contest of infinitely greater magnitude and moment.

Through what the report of the recent Court of Inquiry into the mining industry describes as "the unmitigated operation of economic forces," Britain finds herself confronted with a situation which not only seriously affects individual industries, and these the most important, but threatens the very foundations of her vast industrial structure. The falling off in trade caused by the war and the unsettled state of Europe; the closing down of mines and factories and the consequent curtailment of production; increasing unemployment, fluctuating rates of exchange, high taxation the lowering of wages and the decline of purchasing power are all correlated elements in a situation which is not black is, as Winston Churchill aptly described it, "motley, piebald harlequin."

But they are only phases of a problem the most sinister aspect of which reveals itself in the apparent irreconcilability of employers and employed, and the equally evident determination of both to force a "showdown." The differences are fundamental. The attitude of the employers, as expressed in the mining dispute is, "that more cannot be taken out of an industry that there is in it; that no industry can continue to be carried on unless it yields a return in profit; that the existing wages agreement is economically impossible as the financial results of its working have shown."

In the case of the mining industry; it was pointed out that while the domestic demand for coal had only fallen off by four million tons, the exports, compared with those of 1913, the year before the war, had declined to the extent of twenty million tons. It was further shown that out of a total of 3,000 mines, approximately, now fewer than 500 had been closed down, involving loss of employment to 110,000 workers and a cost to the industry, in reduced production, of seven and a half million dollars.

On the other hand, the miners insist and in this they are supported by the trades unions as a whole—that their wages must not be reduced beyond a point that will enable them and their families to live in decency and comfort; and that economic considerations apart, the national importance of the industry demands the recognition and maintenance of that standard.

In other words, the issue is one that not only touches the relations between employer and employed in any particular industry, but challenges the existence of the present industrial and economic system. The Socialists and Communists see in it the opportunity they have striven for to overthrow Capitalism and bring about a readjustment of industry, and even of society. The employers, if signs are not misleading, are equally determined to meet the challenge. Hence the talk of revolution.

The situation is a menacing one, but history shows that the British people have a way of their own of solving difficulties and dealing with national crises; and it is safe to say that their method of settling the present issue will not be that of Lenin and Trotzky. The rumble of the tumbril in the streets of London is yet a long way off.—Ottawa Journal.

EDITORIAL NOTES AND COMMENT.

A lot of fuss is being made over the fact that Miss Agnes McPhail, M.P., danced at a garden party. Surely they don't expect her to talk all the time.

Apparently everybody in Canada knows about an early election, except the Premier.

Peterboro's Exhibition is drawing rapidly nearer and growing steadily bigger as the time approaches.

Peterboro is to have automobile races for the first time, and the Examiner of that city hastens to add that the "first time" means that they are going to put the cars on a track.—London Advertiser.

9 Toronto business man prophesies a reaction against golf. Probably he had just gone around in 110.—Financial Post.

CATTLE, GRAIN AND PRODUCE

Peterboro—Toronto—Montreal Winnipeg

RETAIL

Fruit.

Bananas, 20-50c dozen; oranges 25-90 dozen; grapefruit, 2 for 25c; lemons, 40-50c dozen; cooking figs, 3 lbs. 25c; layer figs, 40c lb; dates, 9-15c per lb.; cocoanuts, 10-20c each; peaches, 40-60 cents dozen; plums 20-30c dozen, 60c-$1 bkt.; watermelons, $125.-$1.50 each; canteloupes, 15-30c; honeydew melons, 40-60c; Montreal melons, 25-40c; gooseberries, 20c qt.; harvest apples 20c measure; Red Williams, 25c measure; red raspberries, 15c box; black currants, 25c box; pears (California), 40-50c doz.; (Canadian), 25c measure; cherries (English Morels), $1.50 bkt. grapes, 25c lb. (California) 30c lb. (Malaga); huckleberries, 25c qt., $2.25 bkt.

Vegetables.

Potatoes (old) 2 pks. 25c, (new) 20-30c peck; new beets, 5 cts. bunch; new carrots, 5 cts. bunch; green onions, 5c bunch; Bermuda onions 10c lb.; cooking onions 4-8c lb.; cabbages, 15-20c; leaf lettuce, 5c bunch; head lettuce, 10-20c; celery, 20-30c bunch; parsley, 5c; peppers, 3 for 25c; cauliflower, 20-35c; spinach, 10c lb.; rhubarb, 5c bunch; radishes, 5c bunch; green peas, 3 quarts 25c; tomatoes, 18-20c lb.; cucumbers, 5-15c each, 75c bkt. (11 qts.); eggplant, 15-25c each; vegetable marrow 10-20c each; beans, 3 lbs. 25c.

Nuts.

Mixed, 25c lb; peanuts in shell, 35c lb.; shelled walnuts, 49-60c lb.; broken walnuts, 45c lb.; whole halves, 70c; California budded, 50c lb.; shelled almonds, 50-70c lb; Brazil nuts, 25c lb.; pecans, 85c lb.

Dairy Products.

Butter—Creamery, 40c lb.; dairy, No. 1, 36-37c lb.; No. 2, 30c lb.; lard, 21-24c lb.; shortening, 17-20c lb.

Eggs, 35c dozen.

Cheese, 29-40c lb.

Honey.

5 lb. pail honey—Clover, 73-75c.

Fish.

Salmon trout, 20-25c lb.; sea salmon, 20-25c; red salmon, 25-30c; whitefish, 20-25c lb.; halibut, 35c lb.

Meats.

Beef, 12-30c lb.; veal, 10-28c lb.; lamb, 20-45c lb.; mutton, 12-28c lb.; pork, 20-35c lb.; bacon, 35-65c lb.; sausage, 18-20c; chicken, 22-45c lb.

Flour.

Flour, half barrel, $5; pastry, 24-lb. bag, 99c-$1.15; bread, 24-lb. bag, $1.30.

WHOLESALE

Grain.

Fall wheat, $1.20 bushel; spring wheat, $1.15; alsike, $6.75 bushel.

Hay, Brans, Etc.

Hay, baled, $14-$15; loose, $12-$13; straw, baled, $8; bran, $38 ton; shorts $30.

Hogs.

Live hogs, thick, smooth, $13.25 cwt.; select, graded, $14.50; dressed head on, $20.75; head off, $21.75.

Hides and Wool.

Hides — Cow, 10-11c lb.; horse, $3.50-$4 each; calf skins, 15-16c lb.; lamb skins 65-75c; shearlings, 25-35c each.

Wool—Coarse, 25c lb.; medium, 27c; fine, 29c; rejects, 15c lb.

TORONTO CATTLE

TORONTO, Aug. 22. — Heavy shipments of cattle direct to the plants from Winnipeg, Calgary and Edmonton had a serious effect on trade at the local cattle market this week. Forty cars of these went direct to the abbatoir last wek. On Monday 1,669 head, mostly feeders and stockers came to the open market in Toronto. The best steers in this lot sold from $4.75 to $5.75 with poorer stuff from $3.50 to $4.50.

Export buyers took 1,700 cattle this week which featured the market and helped to relieve the situation. Speaking generally the export trade was about 25 cents lower than a week ago. Choice butcher steers and heifers on Monday and Tuesday sold around 25 cents lower. Wednesday was one of the poorest trades experienced for some time. Buyers were indifferent. Medium to common cattle were almost unsaleable at considerably lower levels than Monday and Tuesday.

Choice forward springers of promising types were selling from $70 to $90; good, $50 to $65; choice milkers, $65 to $70; good, $40 to $50.

Feeders of good quality were in demand and are expected to remain so. Farmers are looking for quality in making their selection.

Choice lambs on Tuesday and Wednesday sold from 13½ cents with good at 13 cents. Heavy lambs are begining to appear on the market. Yearling sheep and other butcher sheep remain about steady. There is good demand for choice breeding sheep.

Choice veal calves sold this week from 10 cents to 11 cents; medium 8 cents to 9 cents. The calf trade has been steady, due to shipments to Buffalo.

Hogs sold this week at $13.00 f.o.b., $13.60 fed, and $14.00 off cars with premium on selects $2.00 per head.

CHICAGO CATTLE

CHICAGO, Aug. 22 (Canadian Press).—Cattle—Receipts, 2,000; red steers and grassers steady; clearance fairly good for week; best matured steers, 12.50; western grassers mostly 7.00 to 7.50; she-stock fully steady; bulk grass cows, 4.00 to 5.50; grass heifers, 5.00 to 6.00; bulls, steady; most bolognas of value to sell at 4.00 to 4.25; vealers steady, largely 12.50 to 13.00 to packers, outsiders upward to 14.00 in few instances.

Hogs—Receipts, 9,000; irregular; desirable grades 210 pounds and less 10 cents to 20 cents higher than Thursday's best prices; others slow, 15 to 25 cents lower than Thursday or mostly unchanged with Wednesday's; bulk good and choice, 140 to 210 pound weight, 13.10 to 13.70; top, 13.75; bulk desirable 220 to 325 pound butchers, 12.60 to 13.25; bulk packing sows, 11.00 to 11.50; majority better strong weight slaughter pigs, 13.00 to 13.50; shippers, 400; estimated holdover, 12,000.

Sheep—Receipts, 5,000; all classes and grades generally steady; fat lambs active; desirable natives to packers, 14.50 to 14.75; with moderate short; one short load to city butchers, 15.00; no range lambs offered; cutt natives, 11.00 to 11.50 mostly; few 12.00; odd lots fat native ewes, 6.00 to 7.25; choice handyweight westerners to killers, 8.00; few range lambs on country account steady at 15.40.

MONTREAL PRODUCE

MONTREAL, Aug. 21 (Canadian Press).—The feature of the export trade in Canadian grain here yesterday was the demand from New York houses for Manitoba spring wheat and sales of new crop No. 3 Northern were made at 8 cents a bushel over the Winnipeg October option, c.i.f. Montreal for first-half October shipment. They were also bidding 39 1-2 cents per bushel over the same future for old crop No. 1 Northern on spot, but as none was available no sales were made. There were also sales of American malting barley at 85 cents per bushel, c.i.f., Montreal.

Business in ocean freights here was reported quiet, there being only engagements of a few loads of heavy grain to Antwerp and Rotterdam at 12 cents per 100 pounds for August loading, and odd loads were booked to Liverpool at 2s. 7½d. and at 2s. 10½d per quarter, and to Avonmouth at 2s. 10½d. for September shipment.

There was little demand for coarse grains on the local market, but prices were unchanged.

The export trade in spring wheat flour was quiet and little improvement is anticipated until new crop wheat commences to come forward, when it is expected millers will be in a position to compete more keenly with the foreign millers. The domestic trade was inactive, but prices were firm.

The volume of business in winter wheat flour was small, but the tone of the market was steady.

The demand from United States buyers for all lines of millfeed for prompt and nearby shipment continues good, but as there were none offering, business in this direction was checked. The local trade was steady. The tone of the market remained firm. The market for standard grades of rolled oats was quiet and steady.

Prices for all grades of eggs were well maintained under a fair volume of business. The butter and cheese markets were inactive, but prices did not show any change.

ONTARIO CHEESE

MONTREAL, August 22 (Canadian Press).—At the United Dairymen Co-operative auction sale of Ontario cheese, held here yesterday, there were 1,448 boxes offered for which 21 1-4c per lb. was bid for 1,015 boxes of No. 1 white, and 21 3-8c per lb. for 433 boxes of No. 1 colored, with 21 1-2c per lb. asked for both grades, and it was reported that the latter prices was paid for some later in the day.

CHICAGO GRAIN

CHICAGO, Aug. 22 (Canadian Press).—Wheat advanced here yesterday, the market moving forward in sympathy with strength at Winnipeg. A rumor that there was a concentrated move on foot for Canadians to withhold their wheat from the market received little credence here, and with the exception of a short period in the early trading did not affect the market.

Closing quotations for wheat were the high of the day, 7-8 to 1 3-4c over Thursday's close. September selling at $1.61 1-8 to $1.61 1-2 and December at $1.60 5-8 to $1.60 3-4. Corn's close ranged from 7-8 to 1 3-4 advance; oats from 1-8 to 5-8c up, and provisions from 10 down to 25 cents up.

Houses with eastern connections who had been active on the buying side of the market during the day, increased their business just before the market closed, and the values shot up fractionally for the high figure of the day. Strength had been shown, however, before this, hardly an hour passing that a small gain over Thursday night's close was not realized. Local operators were on both sides of the market. An absence of any reports of low temperatures in the Canadian northwest received notice, but this seemed to be offset when reports from Saskatchewan were received to the effect that wheat was filling slowly and the yield would not be large owing to rust damage.

Trading in corn was quiet, featureless, and confined to commission concerns. Leading local bulls in this market seem to remain firm in their views. Prices acted in accordance with the trend in the leading cereal. Oats showed a steady undertone but the range was narrow and the trade light.

Provisions worked higher under scattered commission house investment. A firm with eastern connections was a good buyer of October lard.

STERLING EXCHANGE

MONTREAL, Aug. 22 (Canadian Press). — Sterling exchange rates were quoted here yesterday as follows:

Sterling demand $4.85.

Sterling cables $4.85 1-2.

Wise and Otherwise.

He who will not pardon others must not himself expect pardon. —Seneca.

• • •

The best prophet of the future is the past. —Byron.

• • •

Everything which is out of our power to amend becomes more supportable by patience. —Horace.

• • •

Probability is the guide of life. —Butler.

• • •

Throw dirt enough, and some will stick. —Whately.

• • •

A room hung with pictures is a room hung with thoughts. —Sir Joshua Reynolds.

• • •

To please will always be the wish of benevolence, to be admired the constant aim of ambition. —Dr. Johnston.

• • •

Those who are poets can make soup of sausage skewers. —Hans Anderson.

• • •

Politeness is benevolence in small things. —Macaulay.

• • •

Posterity allows to every man his true value and his proper honors. —Tacitus.

• • •

A man must have his opportunity as oft as find it. —Bacon.

• • •

An orator without judgment is a horse without a bridle. —Theophrastus.

A THOUGHT.

WHAT IS SUCCESS?

Success is the accomplishment of some definite objective in life by which we benefit the world, command the respect of the envious and hold the true affections of our friends.

Here the thing we call "success" usually stops.

But the making of much money is quite another subject.

Every man should make considerable money so long as his plans and purposes do not interfere with the principles involved in the first paragraph.

There are two ways to get through life. One is the money-making route, and the other is the way that may or may not make so much money.

The real difference between what we call a failure and what is commonly called a success is all summed up in these two words—acquired or achieved.

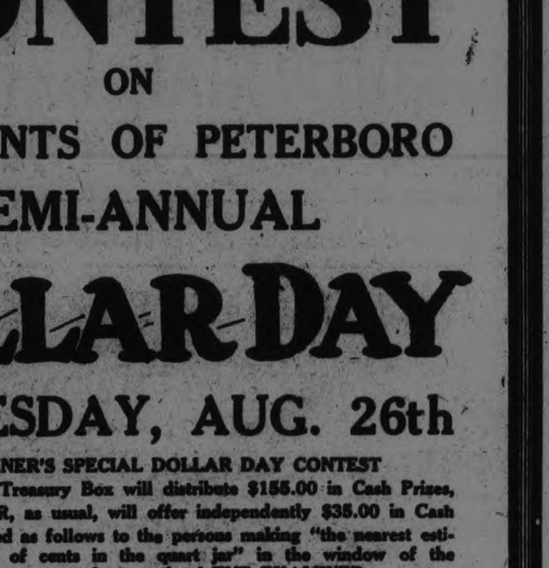

Perils have not passed

WHEN the white man came, lurking Indians were a constant peril.

Although years have passed since then, there are still those who prey upon the fortunes of the unsuspecting and uninformed.

Without the protection of modern banking facilities you invite misfortune.

The Royal Bank of Canada

Peterborough Branch • V. Eastwood, Manager

THE

EXAMINER'S CONTEST

ON

MERCHANTS OF PETERBORO

SEMI-ANNUAL

DOLLAR DAY

WEDNESDAY, AUG. 26th

THE EXAMINER'S SPECIAL DOLLAR DAY CONTEST

The Merchants' Treasury Box will distribute $155.00 in Cash Prizes, and THE EXAMINER, as usual, will offer independently $35.00 in Cash Prizes to be distributed as follows to the persons making "the nearest estimate of the number of cents in the quart jar" in the window of the Peterborough Book Store, next door south of THE EXAMINER.

First Nearest Estimate	$10.00
Second Nearest Estimate	5.00
Third Nearest Estimate	4.00
Fourth Nearest Estimate	3.00
Fifth Nearest Estimate	2.00
Sixth Nearest Estimate	1.00
	$25.00
Our Special Prize of	10.00
	$35.00

HOW TO ESTIMATE

For every dollar paid into THE EXAMINER on DOLLAR DAY, WEDNESDAY, AUGUST 26, for an account for Printing or Advertising, a Subscription of THE DAILY EXAMINER at $6.00 delivered or $4.80 by mail per year, or THE WEEKLY EXAMINER at $1.50 per year, we will give Estimating Blanks for our own contest of $35.00 and for the Merchants' Treasury Box of $155.00, and we are also offering a Special Prize of $10.00 extra if the person winning the Merchants' Treasury Box First Prize of $25.00 secured the Estimating Blank through THE EXAMINER Office.

It is possible then for a First Prize winner who has secured EXAMINER Estimating Blanks to earn:

Merchants' Treasury Box Prize of	$50.00
Our Own First Prize of	10.00
And Special Prize of	10.00
A Total of	$70.00

Canadian National Exhibition Toronto

47th Anniversary

The Annual World's Fair

Eclipsing anything previously presented—unique, monumental among Expositions.

Aug. 29 - Sept. 12 inclusive

Tom—"I say, Bill, won't you lend Cuthbert a fiver"

Bill—"Does he need it badly?"

Tom—"I should say so. He wants to pay back what he owes me."

HIGHWAY WORKERS ARE ENLISTED AS SPECIAL OFFICERS TO ENFORCE MOTORING LAWS OF NOVA SCOTIA

Officials Will Be Sworn in as Peace Officers to Protect Public.

SPEED LIMIT 35.

Intoxicated Drivers Will Be Prosecuted to the Limit of the Act.

HALIFAX, N.S., Aug. 22.—(Canadian Press).—Some five hundred divisional engineers, district superintendents and foremen of the Provincial highways will be enlisted in the enforcement of the Motor Vehicle Act, Hon. Percy Black, Minister of Highways, explained yesterday in announcing that the Motor Vehicle Department had been transferred from the jurisdiction of the Provincial Secretary to the Highways Department. These officers will be sworn in as peace officers for the enforcement of the Act, and it will be their duty in the words of instructions issued by the Minister "to protect the public, to protect the roads, to report promptly all motor vehicles that are operated without permits or proper number plates, to give courteous assistance to those requiring it, and to report all motor accidents in your district."

The instructions state that the Highways Board will consider a rate of speed over thirty five miles an hour under any circumstances "greater than is reasonable," and the officer is to warn the offender and send in a report. They further read:

"If a warning is not effective it will be the policy of this Department to prosecute vigorously without discrimination or favor, those who drive cars in an intoxicated condition must be prosecuted with the full rigor of the law under its criminal code, and to them no warning will be given."

The instructions also say:

"The people of Nova Scotia have an investment of fifteen million of dollars on the roads, and this investment, which is being endangered by reckless driving, must be protected."

Mr. Black also announced that four positions of inspectors under the Motor Vehicle Department will be abolished and advertisements are appearing in the press for persons qualified to act as motor cycle constables.

It is planned to have about a half dozen of these available for use in various parts of the province as required. Mr. Black suggested yesterday that men who had seen army service as despatch riders would be qualified.

APPOINTMENTS MADE.

Bank of Montreal Announces Promotions Among Western Employes.

WINNIPEG, Man., Aug. 22.—(Canadian Press)—It was announced yesterday by the Bank of Montreal that Jackson Dodds has been appointed assistant general manager for the Western division, with headquarters in Winnipeg.

H. F. Skey, associate manager at Winnipeg, has been promoted to second agent of the bank in New York, R. J. Williams, manager at Regina, will be assistant manager at Winnipeg, and H. C. Francis, inspector for Alberta, will be manager at Regina.

The Harvest of Your Years

A MUTUAL LIFE policy insures your savings—the harvest of your years. It guarantees your saving plan, whatever it is.

For example, suppose you have a mortgage on your house and plan to clear the title in a certain number of years. A participating endowment policy in the Mutual Life would cover the risk upon your life, give you a fair percentage of profit on your money, and pay off your mortgage when it became due. You would have no anxiety. Your title would be cleared whether you lived or whether you did not.

A Mutual Policy guarantees your "harvest". Write for the Mutual Book.

The MUTUAL LIFE OF CANADA Waterloo Ontario

George Gibbons, District Manager
A. C. Gray, District Representative,
201 Barrie Building, George St.
Peterboro, Ontario.

836

For Your
Health's Sake
Use Our
Pasteurized
Pure Milk

All our products are now pasteurized, the only recognized safeguard of this important article of food.

PETERBORO MILK PRODUCTS Ltd
Phone 1900. PETERBORO ONT.

Saskatchewan Spoils A Geological Survey

EDMONTON, Alta., Aug. 22.—(Canadian Press).—Shipwrecked on the North Saskatchewan River, lives nearly lost, and valuable cargo gone to the bottom, was the experience of Dr. J. A. Allan, Professor of Geology in the University of Alberta, and his assistant, R. J. Lamb, who have returned from an adventurous trip in the Foothill country. They were on a geological survey along the river, and on Wednesday of last week their boat struck a boulder and capsized. Neither of the men was injured but their outfit, including instruments, maps, and photographs, was lost.

ANTI-PROFANITY PLAN FOR HUSBANDS

"Free Service" Campaign in Connection With Home Furnishings Proves Popular With Peterborough Store — Draperies Hung, Rugs, Carpets and Linolelms Laid Free of Charge.

HOME FURNISHINGS.

The following is what the "Dry Goods Review" trade journal said of Cressman's Free Service Sale:

"Children Cry For It." So runs an often repeated headline of an advertisement of a well-known panacea for all the ills of infants.

"Husbands Fight For It," may become just as well known a slogan if an idea worked recently by the Cressman Company of Peterborough, Ont., becomes at all familiar. Lest the masculine reader be kept long in suspense reference is made to a "Free Service" campaign the Cressman Company put on in connection with the installation of home furnishings.

This "Free Service" consisted of the hanging of draperies, measuring and hanging of window shades, the laying of rugs and carpets, linoleum and oilcloth.

So there is to be no more hitting the wrong nail. No more profanity from the man of the house when putting down a carpet or an oilcloth. No more falling off chairs and stools when hanging curtains and draperies; and no more will the good wife complain about the husband leaving the hammer, tacks, screw-driver, hatchet and axe on the chesterfield in the front room—that is, of course, provided the "Free Service" idea is adopted generally the year round.

Windows and Cards Helped.

The campaign as put on by the Peterborough store was most successful. J. H. Cobb, who has charge of the windows and advertising, connected the former with the latter during the sale and told Dry Goods Review they both met with splendid response. Before and while the campaign was on, the window showed the various types of house-furnishings and displayed cards advertising the "Free Service," featuring especially the labor saving part of this method of purchasing on the part of the people in the home.

It didn't matter whether one wanted to put the drapery up or lay a carpet or linoleum at the time of the sale. As long as the article was purchased during the sale, the "Free Service" was given when required. At the time of purchase or as the home owner desired, the company sent a man to the house to measure up the windows; and at time of delivery an experienced man from the store was sent out to put the article or articles in their proper place.

NEW BRIDGE IS ALMOST BURNT

Fire in Lumber Pile Had Almost Reached Frame Work When Found.

NOTICED BY TOURIST.

DEPOT BRIDGE, Burleigh Township, Aug. 22. — A contrary wind and a passing tourist saved the old bridge and the framework of the new bridge from destruction by fire on Friday morning when an incipient forest fire started under a pile of lumber. Three or four hundred feet of dressed lumber was burned, and the 20 foot straight edge was destroyed.

It is supposed that some careless passerby threw away a lighted cigarette or a burning match, which smouldered in the carpet of pine needles and decayed wood until the middle of the night, when it burst into flame, fanned by a west wind. The fire ate its way under a pile of lumber and was not seen until a motorist passing at 1.30 gave the alarm. A party of men engaged during the day on road work, and camped nearby, turned out with pails and quenched the blaze. The fire was only three yards from the north end of the old wooden bridge and ten yards from the completed framework of the new structure. Some of the charred timbers were used for bracing, but the loss was considerable and further supplies are being pushed up to contnue the work.

Steel All Laid.

Although work on the new concrete bridge started only ten days ago, the steel has all been laid, weighing three and a half tons. R. Gordon, who is building the bridge for the county, expects to have it completed by the first week in September. With a fifty foot arch and a roadway 20 feet wide, the bridge will contain 1,490 cubic yards of concrete.

A little girl on arriving late at school for the third time was scolded by her teacher and told to write a composition on "Punctuality."

TWO DEAD, THREE SEVERELY HURT WHEN BIG AUOMOBILES CRASH AT INTERSECTION NEAR TILBURY

Car Was Crossing Highway When Struck Broadside By Heavy Car.

VIEW OBSTRUCTED.

Driver of Large Machine Had Wrist Broken—All in Other Car May Die.

TILBURY, Ont., Aug. 22.—(Canadian Press).—One person was killed instantly, another died about 20 minutes later, and three men were taken in a critical, and it is feared fatal, condition to a hospital in Windsor as a result of a collision of two motor cars about six o'clock yesterday evening at an intersection of the Windsor Highway near Tilbury. Mrs. Craven, of Delhi, was killed outright, and her husband was so severely injured that he died at St. Joachim, where he was taken in a passing 'bus. The injured are: Mrs. Bert McColl of Hamilton, Mrs. Mary Sheridan of Long Island, N.Y. and Muriel Craven of Delhi, granddaughter of the dead man and woman. All are bruised and cut.

Those who are dead as well as the injured were travelling from Comber to Stoney Point in the car of N. A. Craven of Delhi, son of the dead couple, who was driving. When crossing the Windsor highway their car was hit broadside by a large automobile driven by K. C. Lalonde, travelling salesman, of Toronto, who was on his way to Windsor. Lalonde's machine hit the other car with terrific force, carrying it fully 45 feet, and completely wrecking it. Lalonde escaped with a damaged wrist which may prove to be broken. At the corner where the accident occurred there is a corn field which obstructs the view, and this is thought to be largely responsible for the collision.

Mrs. McColl was picked up unconscious, while it was thought that the girl, Muriel Craven, was in a dying condition. Neighbors supplied cars for taking the injured to Windsor.

Sciatica Cases Cured By Moulding Pelvie Bones

PARIS, Aug. 22.—(Canadian Press Cable). — Dr. Hubert J. Pocock, Toronto, read a paper at the international osteopathic convention, which opened here yesterday with 150 physicians in attendance on "Sacroiliac Displacement." Dr. Pocock claimed that in the cases of sciatica treated by him he cured 90 per cent. by moulding the pelvic bones.

Sleeping Amid Bottles Young Men Arrested

BROCKVILLE, Ont., Aug. 22.—(Canadian Press).—Arrested when he was found in a car which contained several bottles of whiskey, wine and beer, Harry Kline, Montreal, was fined in Police Court yesterday. His three companions, young men belonging to Harvestraw, N.Y., were allowed to go. The men were asleep under a blanket which also covered the liquor when they were arrested in King Street.

Bourassa's Paper Says He Wont's Enter Cabinet

MONTREAL, Aug. 22—(Canadian Press). — "Le Devoir," French - language newspaper, and organ of Henri Bourassa, comments as follows on the news item which appeared in the Toronto Daily Star apropos of a report that Mr Bourassa might be invited to enter the King Cabinet:

"According to a despatch from Toronto, the Star publishes the information, according to which 'Henri Bourassa, the Nationalist leader, may be invited to join the King Cabinet before the general election.' A long time ago, according to information equally exact, Mr. Bourassa was to enter the Laurier Cabinet, and then the Borden Cabinet. The news of the entry of our director into the King Cabinet is just as reliable as the preceding items were."

DISTRICT CORN CROP RECOVERS

Blight Prevalent on Potatoes Says W. H. Merrill—Wheat is Off a Little.

W. H. Merrill, who has been journeying through the agricultural districts of this and neighboring counties, says that the crops are well above the average in Peterborough, Durham, Northumberland and Hastings counties.

Fall wheat may drop a little below last year. A bumper crop of oats and barley seems assured, the grains being very heavy. Corn was somewhat backward, but has come on with leaps and bounds, and a heavy tonnage is looked for. Root crops are good generally; turnips and mangols especially. A promising outlook for good potato returns has been spoiled by the wide prevalence of blight. The second crop of alfalfa looks promising.

Taller Corn Stalks.

The following letter was recently received by Mr. Merrill:

Annandale Farm,
Tillsonburg,
Aug. 17, 1925.

Mr. W. H. Merrill, Peterboro:

Dear Sir.—I saw in The Examiner that there was a stalk of corn measuring 10 feet 7 in. in R. C. Heard's window, and grown by Geo. Stewart, Otonabee. I have a 22 acre field of corn and can pick out a number of stalks measuring 12 ft. 6 ins. It is the Pride of Niesha corn. Everyone says it is the best field of corn they ever saw. If you like, you can put this in The Examiner and let the people know what tall corn we grow up here.

Wm. E. Stewart.

FIRE DESTROYS FLOUR MILLS

HAWKSTONE, Aug. 21. — The flour mill of R. W. Reid & Sons here was completely destroyed by fire in the early hours of Thursday morning. The damage is estimated at $15,000. The origin of the blaze is unknown.

Enjoy Real Beer

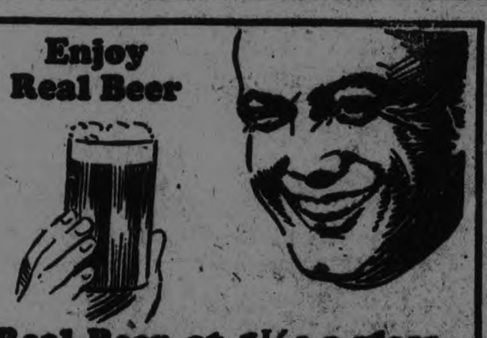

Real Beer at 1½c a glass
4.4% at 10c a glass

Naturally you want the Real Beer, and you can easily make it at home with a tin of

RITE-GOOD
Combination Malt Extract
with Hop Flavour

Just dissolve the contents n 5 gallons of boiling water. This will give you without straining, boiling, mess or smell

100 Glasses of Real Beer for 1½c a glass

Rite-good Malt Preparations

Rite-good Combination Malt Extract with Hop Flavour @ 1.40 Tin makes 100 Glasses
Rite-good Malt Extract and Hops with Crown Corks @ 1.75 Pkg. makes 100 Glasses
Rite-good Malt Extract and Hops with Crown Corks @ 1.00 Pkg. makes 50 Glasses
Rite-good Malt Extract and Hops with Crown Corks for making Stout and Porter @ 2.00 Pkg. makes 100 Glasses

If your Grocer or Druggist cannot supply you write direct to

E. B. Nettelfield & Co.
35 Colborne Street, Toronto
or
The St. Lawrence Preserving Co., Reg'd.
Quebec, P.Q.

Try a tin to-day—sent postage paid

36

CROW'S NEST PASS RATE FAIR; EXISTING RATE SYSTEM UNJUST

Pass Act and Manitoba Agreement Subsisting Statutes, Adds Submission.

AGREE ON TERMS.

Manitoba Government is Supported By Board of Trade and Farmers.

WINNIPEG, Man., Aug. 22. — (Canadian Press).—That the Crow's Nest Pass Act and the Manitoba agreement with the Canadian Northern Railway are still subsisting statutes, and that the agreed freight rates covered by the Crow's Nest Act on agricultural implements, binder twine, barbed wire, etc., are reasonable and fair, whereas the present system of rates is unjust, are main clauses in the submission of the Manitoba Government and supporting bodies to the Federal authorities re freight rates.

The submission was handed to the press yesterday by H. J. Symington, K.C., counsel for the Manitoba Government. Full agreement as to the terms of it has been reached between the supporting bodies, which include the Winnipeg Board of Trade, the United Farmers of Manitoba and others.

BIRCH ISLAND TO BE PRETTY PLACE

American Visitors Erecting Cottages on Beautiful Little Island.

MARMORA, Aug. 22.—Birch Island, situated in the centre of Crowe Lake, is a spot explored as yet by few of the residents of the Marmora district, yet it is not deemed too isolated by American visitors for summer occupation. The island takes its name from the fine specimens of white birch to be found thereon. It consists of eleven lots comprising 151-2 acres. A street of a hundred feet width passes through its centre. Three charming cottages of octagonal shape crown the island and are owned by Messrs. Wright, Lynn and Rhodes of Cleveland, Ohio. Each residence occupies one lot. It is understood that the eight vacant lots have been purchased so that it is only a matter of time before eleven dwellings will grace the isle. The place is almost cleared of underbrush so that when fully, occupied it will form a pretty picture. Communication with the mainland is, of course, by way of motor boat. Messrs. Sanford Lawrence's and Alphonse Shannon's services as the most trusty of guides are requistioned. At the present time, it is stated, there are eighteen persons sojourning beneath the birches. Adjacent by a few hundred fathoms, is the smaller Island known as Dark Point. This is unsurveyed as yet but there is the expectancy that it will be sought after as soon as the housing accommodation of the sister isle has been taken up. Mr. J. F. Bowen is the present owner of Dark Point.

Your Money Back

If your decision is not favourable, we refund the price of Quaker Corn Flakes

Did you ever hear of such a guarantee on a cereal? Order a package. If you don't decide Quaker Corn Flakes are the best flavoured, we will remit you the cost of the package. No strings to the guarantee. It's a straight warrant of superiority.

Look for the Red Seal guarantee. It appears only on Quaker Corn Flakes. No other corn flake is guaranteed. Every package *wax-wrapped*.

Quaker
Corn Flakes

The new corn flake with the exquisite flavour

G23

$ $ $ $ $ $ $ $ $ $ $ $ $ $ $

The Dollar Day Stores

The Stores listed here are those who have organised Dollar Day. You will know them by the Red Lettered Pennants in their windows. They all give FREE ESTIMATING BLANKS with every Dollar of your purchases on Dollar Day.

DEPARTMENTAL STORES—
Cressman's
The Hall Store
J. C. Turnbull Co.
Robert Fair & Co., Limited
J. A. McNabb Co., Limited
Barrie's, Limited
Loftus Ladies' Wear
Dickson's
M. Fine
Chesler's
H. Abramson
P. Black

GROCERS—
Porter S. White Co.
Boyle's Cash & Carry Charlotte Street, and East City, 60 Hunter St. E.
E. P. Mason
Groceteria, 429 George
Groceteria, Market Arcade
Groceteria, cor. Rubidge and Sherbrooke
Groceteria, cor. George and Antrim
Groceteria, cor. Reid and Smith.
Allen's Cash & Carry, George and Sherbrooke

FRESH MEATS—
T. L. Edwards
New Centre Meat Market

GENTS' CLOTHING—
Brags
Grafton & Co.
Merrell & Meredith
English Clothiers, Ltd.
Jack Primeau
Regent Tailors Sales Corp.
Maher & Wesley
Al. Sharpe
J. L. Wyatt, East City

SPORTING GOODS—
Whites Cycle & Sports, Ltd.

JEWELLERS—
Warne Bros.
Schneider Bros.
E. V. Warne

LADIES' WEAR—
A. Swartz
Botnick Bros.
N. Sukloff
Rogow Bros.
M. Abramson

KNITETD WEAR—
Lavole Knitters

5c, 10c AND 15c STORE—
F. W. Woolworth Co., Limited

ELECTRICIANS—
The Electric Shop, 438 George

CHINA, WALLPAPER AND STATIONERY—
R. J. Soden
C. B. Routley

OPTICAL ROOMS—
Fowler's, Registered Optometrists
W. H. Lacey, B.O.

FURNITURE—
McBride & Franks
Harry Zacks
Home Furnishing Co.

PRINTING—
The Examiner.

FLOWERS, ETC.—
Peterborough Floral Co.
Jordan Bros.

BOOTS AND SHOES—
Hickey's Shoes, 169 Hunter Street
Howden & Evans, successors to J. W. Miller & Sons
Leader Shoe Store, 291 George Stree.
Model Shoe Store

MUSICAL INSTRUMENTS—
Royal Music Co.
Heintzman & Co.

FURS—
Barrie's, Ltd.

TIRES, ETC.—
J. W. Watson, Tire Service

HARDWARE—
A. P. Brown Co., Simcoe Street

$ $ $ $ $ $ $ $ $ $ $ $ $ $ $

BARREN AND SPARSELY SETTLED AREAS OF CENTRAL ONTARIO ARE HEALTH PROBLEM SUTTON SAYS

Agricultural Settlement Of This District Economically Unsound, He Points Out.

FIRST REPORT.

Territory in Peterboro, Haliburton and Hastings Counties. Suggestions to Dept.

Dr. N. H. Sutton's first annual report is included in the Provincial Department of Health's year book. It relates his activities in Peterboro and throughout the district each year.

At the outset Dr. Sutton refers to conditons in the northern areas of the district and continues:

The part to be considered in this is the County of Haliburton; the north-eastern three townships of Peterborough County and, roughly, the northern half of Hastings County. The basic reason for the presence of this problem is that agricultural settlement of this area is economically unsound. It will not adequately support an agricultural population. Such settlement having, however, been allowed to establish, it inevitably follows that it has suffered the steady loss of the best of its citizens to more promising areas, and those who have remained have felt the deadening influence and hopelessness of toil inadequately remunerated.

The sparseness of the settlement and distances from neighbours meant lack of real community life. We have therefore now to deal with problems of unattended or insufficiently attended sickness, lack of sufficient maternity care, lack of education, and the need for mental hygiene, social hygiene, and social service generally.

Bancroft Needs Hospital.

In January I visited the Hastings Medical Society and took up with them and their committee appointed to deal with this subject, the problem in so far as it obtained in Hastings County. The first step, in their estimation, would be the establishment of a Government-assisted small hospital in Bancroft Village, which is the centre of a forty mile area of more or less isolated small villages and neighborhoods, such hospital to be staffed with one or more nurses, one of whom would have the hospital under her charge and do a certain amount of public health nursing. The other to be specially in charge of public health nursing in the area and assist in the hospital when special need arose. Before arriving at this conclusion, various other plans were discussed; amongst others, the subsidizing by the Provincial Government of recent graduates to take up residence for a time in some of the isolated village which were strategically so situated as to serve a considerable area. It was noted that if a young man were subsidized thus, why should a subsidy not also reach the older men who were already in the area and had borne the burden already for many years.

Another plan suggested was, allowing those in their final years to engage in practice in the area under the supervison of neighbouring doctors, or in the alternative, the supervision of District Officer. It was felt by most of the committee, however, that the right type of student might not be obtained, and the last state of the people be worse than the first. Other suggestions offered did not have sufficient attraction to be seriously considered.

Later in the month I attended the meetings of the County Councils of Victoria and Peterborough and took up with them this problem, to see whether in their opinion—they being the elected representatives of these people—the problem existed at all acutely in their area.

Appeal to Government.

In Victoria County it was not extent to any great extent, and in Peterborough only presented itself in the northeasterly three townships. In Haliburton, the problem exists most specially in the southeastern part of the county in a range of townships above the northeastern part of Peterborough County and bordering the northern part of Hastings County. It was in this area that the Red Cross has had an outpost in the Village of Wilberforce. Later the County Councils of Hastings and Peterborough passed resolutions requesting the Provincial Government to examine the matter, with a view to establishing small hospitals at Bancroft for North Hastings, and Apsley for north-eastern Peterborough.

During the summer I have had one of the Provincial nurses allotted to my district, working in Bancroft and the surrounding area. She very early found that social service would have to be added to her nursing work, and has been carrying on on that basis with my hearty approval. When she has finished going over the area, she will have a very valuable report, throwing further light on this problem which has for a long time cried out for solution.

During the year, various demonstrations have also gone forward in my district by nurses of the Department, and gradually the ideal of public health nursing is being spread among the people and commending itself to them wherever demonstrations have been given. It is a period of rigid economy, and new expenditures, however much they might commend themselves, are simply not being indulged in by muncipal councils, where by any possible excuses they may be put off or vetoed; hence no new appointments of resident public health nurses have been made in the district.

The end of January saw the nursing demonstration in Lindsay completed, and in spite of a very large representation of all the women's organizations in the town, and of the Board of Education, the council refused to ratify any new expenditure and a nurse was not appointed. The Board of Health, under these circumstances, fought shy of exercising their power to appoint one, and it may take considerable time or the loss of some children's lives in an epidemic to bring things again to a head.

Demonstration in Campbellford.

The appointment of a Public Health Nurse in the village of Longford, a project fostered by an industrial concern, immediately followed a nursing demonstration at that place. The presence of a sharp outbreak of scarlet fever in Bowmanvlle, is, I am assured, to be followed by the appointment of a Public Health Nurse there at the beginning of 1925. The demonstration during the late summer and early spring in Campbellford met with very warm approval, but so far here also will the endeavor to reduce tax rate prevent the appointment of a Public Health Nurse, though it is intended if possible to extend this demonstration throughout the Township of Seymour surrounding the town of Campbellford, and it is expected that the two municipalities may combine for the appointment of a resident nurse.

During the autumn, another demonstration is in progress in East Peterborough, centred on the Village of Norwood.

In February I was able to go about with Dr. Brink to visit the medical men in the various towns and assist him in establishing visiting points for his travelling chest clinic at strategical points in the district.

In the month of March I undertook, in conjunction with the Canadian Social Hygiene Council and its local organization, to put on their Social Hygiene Exhibit. In this work we were indebted to the Provincial Board for the loan of the wax figures and the services of Miss Moore and Mr. Jones, together with the films and literature. The exhibition was held for a period of two weeks, and in that period was seen by over 4,700 of the adult population of Peterborough and surrounding townships, as well as some visitors from points further distant in the district. The membership in the local Social and Hygiene Council jumped from less than 50 to 350. That the interest is still keen amongst many people is evidenced by the fact that inquiries concerning this work are still coming in from quite a wide area.

In the autumn the local council had a tent at Peterborough Exhibition, with a necessarily smaller exhibit, but again a gratifying attendance and a keen interest was evidenced. Certain organizations in Belleville and other places are endeavoring to pave the way for a similar exhibit in their towns. I regard this as a work which promises great results.

Kawartha Lakes.

During the summer I carried on intensive work on the sanitary condition of the increasingly populous summer resorts of the Kawartha Lakes region. I found many things that were in great need of rectification and was able to accomplish a very gratifying amount of improvement. That this is needed is shown by the results of the examination of water taken at various points along some forty miles of lake and river. Not one of these failed to show pollution, which in some places was fairly massive. This throws an interesting light on the presence of a certain amount of annual summer diarrhoea in various parts of the resort area, and will assist considerably in finally tightening up the sanitation to the degree which should obtain.

Most of th autumn has been taken up with routine work, of which I only mention investigations into the typhoid epidemic at Belleville, the salient points of which were the necessity in urban areas of getting such facilities installed as will insure a muncipal water supply, which will be attractive as well as pure, and will allow the closing of the private wells which are always a source of danger in urban centres.

CANADIAN PACIFIC

SAILINGS

From Montreal to Liverpool
Aug. 24 Sept. 25 ..Montclare
Sept. 18 Oct. 16....Montcalm

To Belfast-Glasgow
Aug. 27 Sept. 24.....Marburn
Sept. 3 .....Montreal
Sept. 10 Oct. 8.....Metagama

To Cherbourg-Southampton Antwerp
Aug. 26 Sept. 23 ..Minnedosa
Sept. 9 Oct. 7.....Melita

From Quebec to Liverpool
Sept. 4 Oct. 2.....Montnairn
Sept. 11 Oct. 9.....Montroyal

To Cherbourg-Southampton-Hamburg
Sept. 2 Sept. 30..Empress of Scotland
Sept. 16 Oct. 14..Empress of France

APPLY TO LOCAL AGENTS

J. E. PARKER,
General Agent, Passenger Department.
C.P.R. Building, Toronto
Adelaide 2103.

In The Silent City

may be seen many examples of our skill as monument makers. There will be found every style of memorial from the simplest to the most elaborate. We are prepared to submit designs for any sort of a monument or will execute one already selected as you prefer. Consult us freely without obligation.

A post card will bring our representative, Mr. G. W. Stinson.

ALLAN BROS.
Lindsay: Monumental Works, 13 Cambridge St. N., Lindsay. Next Fire Hall. 'Phone 2843.

EAST CITY GARAGE
First-Class Repairs on All Makes of Cars — Prompt Service
BRAITHWAITE & BUTCHER,
Phone 2247 J Proprietors.

WARNING NOTICE

THE BOARD OF REGENTS
Appointed under
The Drugless Practitioners Act, 1925
desires to announce:

The Regulations under which the Board purposes to act are as yet incompleted.

It will therefore be advisable for ALL PERSONS, desiring to practice or to prepare themselves for practising Osteopathy, Chiropractic, Massage, Chiropody or other systems likely to come under the control of this Act to await the issuance of these regulations which are to have effect from June, 1925, and will indicate the necessary standards, educational courses, etc., and other matters relative to a proper carrying out of the letter and the spirit of the Drugless Practitioners Act, 1925.

T. W. G. MacKay, M.D.,
Secretary-Treasurer of the Board of Regents

84-22,29,S-1771

KING ALFONSO, INCOGNITO, DISCUSSES HIGH COST OF LIVING WITH WORKINGMAN

Hopped Aboard Street Car in Bordeuax and Received Light For Cigarette From Fellow Passenger.

PARIS, Aug. 22 (Canadian Press)—Recently, says the Cri de Paris, a tall man, elegantly dressed, swung himself upon the platform of a street car in Bordeaux and took out a cigarette.

His lighter failed to work whereupon a fellow passenger politely gave him a light from his own cigarette. Then the two men entered into conversation on the perennial topic of the high cost of living.

"I suppose you are a manufacturer?" said the workman.

"No, I have no business," replied the other. "I have an old house, which descends from father to son."

"Things are going well?" asked the workman.

"Why they might go better," replied his vis-a-vis.

The tall man, says the Cri De Paris, was Alfonso XIII, King of Spain.

WEDDING AT TEMPLE.

Popular Bandsman and Song Given Notable Wedding.

The wedding of Bandsman Watson Butcher and Songster Adelaide McIlooney took place in the Salvation Army Temple on Thursday night, at 7.30; the ceremony was conducted by Commandant A. Smith, and both parties were dressed in their full uniforms. Deputy Bandmaster B. Smith and Florence Butcher, sister of the bridegroom, accompanied them to the platform. After the ceremony was over Commandant Smith called upon each of the newly wedded party to speak. Both declared that their zeal for the Army duties should not be lessened in the future.

Bandmaster F. Robinson spoke as to what a good and efficient bandsman the bridegroom had been and wished them both every blessing. The Songsters sang an appropriate selection, also the Temple Band rendered a very fine selection for the occasion

The wedding party departed for Kingston, where they will remain for a few days, after which they will return to Peterborough, where they will reside.

ANNUAL EVENT.

Twenty-four Children in Twenty-four Years Neraly Record.

YUMA, Arizona, August 22. — Canadian Press. — Mrs. Ruz Sanchez, of Yuma, has given birth to her twenty-fourth child in twenty-four years of married life. She is 38 years old and her husband 51.

The twenty-fourth child, born five days ago, is a healthy, girl. The mother is pursuing her usual household duties. Only seven of the 24 children are living. All of the children were born in consecutive years, there being no twins.

WOMEN MATCH CLOTHES TO MARKINGS OF DOGS

Smart Set Fad Started at Richmond Show.

LONDON, Aug. 22 (United Press).—Women of the smart set have started a new style—matching their gowns to the colors and markings of their dogs.

This daring fad was first tried at the Richmond Dog Show, when a social leader, Mrs. Warner, exhibiting four blooded Dalmatian coach dogs, affected a costume marked with irregular black spots similar to those of the dogs. The new mode is the reverse of a fashion which prevailed a while last summer in Paris, when fashionable women colored their dogs to match their gowns.

MISSION WORKERS CONDUCT SERVICES

Former Peterboro Boy Will Tell of Romance of Modern Missions.

Dr. and Mrs. W. M. Turnbull, of New York City, will be the speakers at the Sunday services of the missionary convention now being held in Bethany Tabernacle.

Dr. Turnbull will speak at 11 o'clock on the subject, "The Romance of Modern Missions." Mrs. Turnbull will speak at 3 o'clock on the subject, "Along Casey Missionary Frontiers."

Dr. Turnbull is a member of the Christian and Missionary Alliance Foreign Mission Board and Co-Secretary for India, Palestine, and Arabian Border. Dr. Turnbull is a former resident of Peterboro', being a son of Mr. J. C. Turnbull, a former respected merchant of this city.

Dr. Turnbull spent a number of years in missionary work in India, returning to take the position of Dean of the Nyack Missionary Institute at Nyack, N.Y.

Late in 1921, Dr. and Mrs. Turnbull made a deputational trip to South America in the interest of mission among the Indians of South America, and in 1922 to China, Japan and Palestine, visiting the Arabian border and the Indian outpost along the borders of Afganistan.

Dr. Turnbull now occupies the pulpit of Gospel Tabernacle, New York City, the pulpit of the late Rev. A. B. Simpson, the founder of the Christian and Missionary Alliance.

Rev. S. H. Pritchard, of Hamilton, Ont., will speak in Bethany Tabernacle Sunday evening.

Rev. and Mrs. W. A. Shantz will speak at the service on Sunday.

The time of the services is 11.00 a.m., 3.00 and 7.00 p.m. The public is invited to attend these services.

Gasoline Price List Makes Motorists Merry

CHICAGO, Aug. 22.—(Canadian Press). — Motorists are wearing broad grins, and their chariots are chugging merrily in four section of the Mid-West today as wars between rival dealers have brought tobogganing gasoline prices.

Hilarity is highest in Decatur, Ill., where prices are lowest. There, national concerns attempting to drive out independents, have trimmed prices from 23 cents a gallon to 15 and 17 cents.

RETAIL DEALERS SAY CROPS GOOD

Tomatoes Not as Good as Last Year, But Rains Might Improve.

FRUIT PLENTIFUL.

According to reports from retail fruit dealers, good crops in vegetables appear to be the rule this season. Tomatoes are not so good as last year, but a few good rains would bring about an improvement. Corn and beans are plentiful. Onions are fair. A heavy crop of plums is being gotten in and peaches and pears are showing good returns. The apple crop is good so far and unless the unexpected happens a heavy crop will be garnered in. Large supplies of imported fruit of excellent quality are coming into the market.

Hamilton Girl Captures Widely Contested Honor

HAMILTON, Aug. 22.—The results of the recent Dominion examinations held under the auspices of the General Board of Religious Education in Canada have just been received, and it is gratifying to know that all the papers sent in from Christ's Church Cathedral Sunday School were successful in obtaining certificates. The Cathedral scholars carried off the highest marks in the diocese of Niagara. Helen Peck obtained 99 per cent. in the advanced uniform; Viola Smith, 93 per cent. in the senior uniform, and Armenouhi Zadoorian, 98 per cent. in the junior uniform. Armenouhi Zadoorian also obtained the highest mark of any child in the Dominion writing on the junior uniform, and she will, therefore, receive the Dominion medal.

Helen Peck mentioned above is a niece of Mrs. C. Brownlee, Mark Street, City.

PRISONERS RELEASED.

75 French Held By Druse Tribesmen Freed.

Prisoners released eryab 171

PARIS, August 22. — Canadian Press. — General Sarrail, high commissioner of Syria, informed the government in a message to-day that the Druse tribesmen have released 75 French prisoners.

The despatch gives no details, but the impression was given that the difficulties with the tribesmen are in process of arrangement.

PLAGUE NEAR ATHENS.

Three Cases Out of Five at Seaport Have Been Fatal.

PARIS, August 22. — Canadian Press. — The Greek legation here has issued a note confirming reports of an outbreak of plagne at Biere Eus, a seaport of Athens. There have been five cases at the Port, three of them fatal, the note said.

Three other cases were discovered on board of ships from Alexandria, Egypt.

ROYALTY TO INDIA.

King and Queen of Belgians Going Incognito.

BRUSSELS, August 22. — Canadian Press. — The King and Queen of the Belgians are soon to pay an incognito visit to India. They will leave Belgium at the end of the month, arriving on Indian soil about September 11th.

WHEEL FELL OFF AUTO TWO PASSENGERS DEAD

Car in Montreal Overturned By Mishap.

MONTREAL, August 22. — Canadian Press. —One woman was instantly killed, a man was fatally injured, and a woman was hurt, when the wheel of an automobile fell off, and the vehicle turned turtle on St. Ambroise street last night.

The dead woman is Laurette Gauthier, aged 22, and Yvette Gilbert, 22, suffered a severe cut over the right eye.

H. Filiatrault, 22, who died shortly afterwards, suffered severe internal injuries.

PREMIER OF INDIA.

Swarajist Elected President of Legislative Council.

SIMLA, British India, August 22. —Canadian Press. — Swarajist (Home Ruler) V. G. Patel, to-day, was elected president of the Indian Legislative Assembly, receiving 58 votes out of 114.

$3,500 PAYROLL GONE.

Treasurer of Newark Company Robbed of Cash Bag.

NEWARK, N.J., Aug. 22 (Canadian Press)—Holdup men operating from two automobiles today held up Frank Bubman, secretary and treasurer of the Guaranteed Fur Dressing Company and escaped with $3,500 cash payroll.

RED AND WHITE COMBINE OPENS

Thirteen Grocery Stores in City Initiate Competitive Drive.

RUN SPECIALS.

This morning signalized the birth of a new and distinctive organization in Peterboro, embodied in the opening of the Red and White Chain Stores.

Previous to this event, painters were busy on the store fronts changing their complexious to the distinctive Red and White which is symbolical of the combine.

The policy of the organization is to place the individual stores in such a position as to enable them to meet chain store prices and to give the consumer a fair price on all purchases rather than lose on some articles, while gains might be effected on others.

Weekly specials will be sold and all stores in the combine will have for sale the same lines to be run as specials.

Weekly meetings will be held at which all individual proprietors and managerial heads will be present to decide on important matters of policy and the necessary arrangement for the weekly specials.

Stores have been chosen in such a way that all sections in the city are covered.

FORM ASSOCIATION.

Object Fish and Game Protection and Affairs of Community Interest.

TRENT RIVER, Aug. 22 — A Fish and Game Protective association was formed here last night when an enthusiastic meeting was held at Cedar Isle summer resort. Ex-Reeve George Van Volkenburg was appointed chairman and Mr. W. C. Inkster secretary of the organization meeting.

The membership fee was placed at $1.00 and the object of the association also was to cover sports and other community activities.

The following officers were appointed: President, George Van Volkenburg; Secretary, W. C. Inkster; Treasurer, Harold B. Wood; Auditor, Samuel Ellis; Committee, Messrs. D. Wilkinson, Tom Brown, Tom Tyler, Frank Pollock, Fred Scott and John Ruttan.

Everyone present signed the register.

TAXI DRIVER ROBBED.

Beaten By Bandits On Ottawa's Outskirts.

OTTAWA, August 22. — Canadian Press. — Held up by two men on the Montreal Road, a short distance from the city, early this morning, Harvey Angus, a taxi driver, was dragged from his car, beaten badly, and robbed of $50. Two men threw Angus to the side of the road and drove off in his car.

Angus was picked up by a passing motorist and taken to the police station here.

PREPARING FOR ANNUAL MEETING BAR ASSOCIATION

Meeting Will Be Held in Winnipeg Middle of Next Week.

MANY VISITORS.

Representatives of the British, French and American Bars to Speak.

WINNIPEG, Aug. 22 (Canadian Press).—Extensive preparations are being made for the tenth annual meeting of the Canadian Bar Association, which opens its sessions here next Wednesday and continues till Friday. His Honor Sir James Aikins, K.C., LL.D., will occupy the chair, and the addresses of welcome will be given by Hon. John Bracken, Prime Minister of Manitoba, and His Worship Col. R. H. Webb, Mayor of Winnipeg. The response to the welcome will be made by the Honorable Mr. Justice Chrisholm of the Supreme Court of Nova Scotia. Afterwards, Hon. R. W. Craig, K.C., Attorney-General of Manitoba, will take the chair, while Sir James Aikins is delivering the presidential address.

Hon. George W. Wickersham, of New York, former Attorney-General of the United States, will represent the American Bar Association and will deliver an address at the luncheon on Wednesday, presided over by Hon. Chief Justice Martin, Montreal, Dominion Vice-President of the Association. At the evening session, presided over by James Aikins, Rt. Hon. Lorn Buckmaster, of Cheddington, a former Lord Chancellor of Great Britain, will give an address.

At the morning session Thursday, Maitre Fourcade, Batonnier of Paris and official head of the French Bar, will be the speaker, with Hon. R. B. Bennett, K.C., former Dominion Minister of Justice, presiding. The annual dinner will be held the same evening, presided over by Hon. Ernest Lapointe, K.C., Minister of Justice. Speakers at the dinner will be Rt. Hon. Lord Buckmaster; Hon. George W. Wickersham; M. Camille Bernard, Secretary of the French Bar Society; Hon. Wallace Nesbitt, K.C.; and Hon. W. P. Jones, K.C.

Nominations for officers for next year will be made at the Friday morning session.

Ex-Soldier's Dues In Union Unpaid, 350 Employees Quit

MONTREAL, Aug. 22 (Canadian Press).—Because the John W. Peck and Company, Limited, manufacturers of men's clothing, refused to discharge, at the request of some of their union employees, an ex-soldier employee who had not paid his union dues, 350 employees of the company walked out on strike, it was learned at the company's office.

Following the walkout, the company has decided to institute an open shop, about 250 of the strikers are stated to have returned.

Put Real Mustard in Your Kit

Right at the top of the list of camping necessities is a tin or two of real Mustard.

Men who fish and men who shoot know what a spiciness and flavour mustard freshly mixed with cold water adds to the ham, bacon, fowl, venison and other good things they eat in camp.

COLMAN-KEEN (Canada) Limited
102 Amherst Street
MONTREAL 570

Keen's Mustard aids digestion

TWO ANCIENTS TO ADDRESS EX.

Canadians Noted For Age and Achievements Featured.

98 ANND 99 YEARS.

TORONTO, Aug. 22.—(Canadian Press).—J. R. Booth of Ottawa and Adam Brown of Hamilton, two Canadians noted for their achievements and longevity, will be featured speakers at the Canadian National Exhibition, which opens August 29. Mr. Booth, Canada's 'lumber king,' is 98, and Adam Brown, Hamilton's postmaster since 1891, is 99.

CHINESE SEIZE PRIEST.

PEKING, Aug. 22. — (Canadian Press).—The Italian Consulate at Canton transmitted to the Legation here a report that "Red" volunteers at Ahifung have captured Father Bianchi, an Italian missionary. He was taken by the "Reds" July 17.

HARNESS. HARNESS.
SPECIAL PRICES ON FARM HARNESSES
You are invited to inspect our stock of harness and horses when visiting the
CANADIAN NATIONAL EXHIBITION
WE CAN SAVE YOU 25 P.C. BY BUYING YOUR HARNESS THIS FALL
We sell 10,000 horses a year to satisfied customers.
Long distance telephone : Adelaide 0358
THE REPOSITORY
10-28 Nelson Street, Toronto
Coulter Brothers, prop.
1d-455-1772

Supreme QUALITY NEW CHRYSLER SIX

At the completion of the first history-making year of Chrysler Six—Walter P. Chrysler pledged himself and his organization to strive earnestly to keep the Chrysler Six as far ahead of the wasteful and commonplace as it stood at that moment.

The new Chrysler Six—at new and lower prices—is the answer to that promise—the result of his engineering and manufacturing genius which never rests satisfied.

While the motoring public acclaims the Chrysler Six as the most phenomenal car ever built, Walter P. Chrysler announces notable improvements in quality—of materials, of performance, of craftsmanship, of equipment, of design.

Greater Power—Increased cylinder bore, resulting in approximately 10 per cent more torque, giving 70 miles per hour with greater ease and quickness than ever before.

Faster Acceleration—5 to 25 miles in 7 seconds, power enough to climb the steepest grades and pull through deepest mud or sand, from refined power plant with a still larger crankshaft of 50 per cent greater torsional rigidity.

Remarkable Fuel Economy—Carburetion improved to deliver 24 and more miles per gallon of gasoline, notwithstanding increased power and faster acceleration.

Improved Rear Axle—Ring gears and pinions are larger; differential carrier heavier to handle increased engine power.

Distinctive Color Combinations—Body colors, in Duco, are the most attractive and tasteful ever offered. Chrysler-designed, Fisher-built closed bodies are further refined; attractively low and gracefully rounded.

Extraordinary Equipment—Chrysler equipment is of a quality and completeness rarely found on any car—even the highest priced. It includes Purolator, which filters all dirt from crankcase oil as the motor runs; Watson Stabilators, the most efficient and most costly device of its type to absorb the shock of road irregularities; air-cleaner, which removes all road dirt and dust from air entering the engine; thermostatic control of water heat for most efficient operation; Chrysler-Lockheed hydraulic four-wheel brakes which provide utmost safety of control; Spartan "SOS" electric horn; duco durable body finish; balloon tires.

Cold words fail to describe this new Chrysler Six—a car so far beyond any comparison with existing cars that you must know it personally to understand its unapproachable superiority. That is why we are eager to have you see and drive it for yourself.

A demonstration will prove conclusively to you why today's Chrysler Six strides far ahead of competition.

The New Chrysler Six Prices

The Phaeton	$2000	The Royal Coupe	$2730
The Coach	$2215	The Brougham	$2835
The Roadster	$2350	The Imperial	$3040
The Sedan	$2580	The Crown-Imperial,	$3190

Price delivered in Peterboro and include five tires, cover, front and rear bumpers.

We are pleased to extend the convenience of time-payments. Ask about Chrysler's attractive plan. Chrysler dealers and superior Chrysler service everywhere.

GILLESPIE GARAGE
Phone 950 378 Aylmer St.

Saturday Night's Values to Bring You to The Cressman Store

Wear "Harvey" Pure Thread SILK HOSE with Pointed Heels

Over the Week-End

MILL SUBSTANDARDS OF THE ALL SEASON $2.00 QUALITIES

Selling Tonight

$1.29

Practically as good as firsts; in a color selection that is sure to include your wanted shade.

Do not miss this opportunity to lay in a season's supply of these Silk Hose.

—Street Level, First Circle

ENTIRE NEW SHIPMENT—FULL YARD WIDE

LINGERIE DIMITY 25c YD.

There are six lovely colors and the quality is the same as previous shipments. Blue, Pink, Mauve, White, Rose and Coral. Full 36 inches wide. Selling to-night, **25c yard.**

—Street Level, Rear Arcade

THE SALE OF

Ladies' Silk Stripe Vests at 39c

A BARGAIN ANNEX SELLING FEATURE TO-NIGHT

Offering a selection of several styles and colors. Mill substandards, but splendid value.

—Bargain Annex, Fourth Floor.

SELLING TO-NIGHT

White and colored **Face Cloths**

Mill seconds.

3 for 25c

—Street Level and Bargain Annex

Buy Special TOILET PAPER

IN THE BARGAIN ANNEX TO-NIGHT

10 ROLLS 29c

Usual size rolls of good quality crepe tissue, selling at less than three cents a roll.

No Phone Orders. Limit of 20 rolls

—Bargain Annex, Fourth Floor.

DOUBLE BED

BLEACHED SHEETING 49c YARD

SELLING SATURDAY NIGHT

Low in price but not in quality by any means. Real good weight and pure bleached.

Not subject to Free Service.

—Street Level and Bargain Annex

FINAL CLEARANCE OF

Summer Frocks

In Many Cases Less Than Half Price

—Second Floor.

Make Your Selection

OF NEW DRAPES, FLOOR COVERINGS, AND OTHER HOME NEEDS TO-NIGHT AND BENEFIT BY OUR SPECIAL

"Free Service" Offer

Drapes and Curtains (except Frilled Curtains) Measured and Put Up FREE.

Oilcloths, Linoleums, Rugs and Carpets Measured and Laid FREE

Window Shades—Measured and Put Up FREE.

Sheetings, Pillow Cottons and Towels Made Up FREE.

SAVING LABOR, TIME, AND MONEY FOR YOU

THE MEN'S SHOP HELPS THE SMART DRESSER.

The CRESSMAN Company Limited

BUTTERICK PATTERN DEPT., STREET LEVEL, REAR

CANTON GOVERNMENT SEPARATE FROM PEKING AND IS INFLUENCED BY ACTIVITIES OF BOLSHEVIKI

Rev. W. A. Shantz, Returned Missionary in Peterboro, Explains Present Conditions in China.

SINCE REVOLUTION.

Chinese in Canada Were Mostly Farmers In Own Country.

The Rev. W. A. Shantz, who is in Peterboro with Mrs. Shantz, conducting a series of missionary meetings at Bethany Tabernacle, has spent more than thirty years in China and has a great insight into Chinese character and thought. Mr. Shantz, who was born near Kitchener, went out from this country under the auspices of the Christian and Missionary Alliance to China, where he met his wife, formerly Miss Minnie Davidson, of Peterboro.

"Canton, where the present trouble has originated, is not under the Pekin Government," said Mr. Shantz to The Examiner.

"Canton has been more or less independent since the Revolution and overthrow of the Manchu Emperors. The late Dr. Sun Yat Sen was the moving spirit of the Revolution, and after the expulsion of the old rulers he became the President of the Provisional Government, but was eventually superseded by Yuen Shih Kai, who had been in command of the Imperial troops, and going over to the side of the Revolution carried out the negotiations that led to the abdication of the Emperor, and established himself as President of the Republic. Sun Yat Sen was able to maintain himself in Canton and the government he set up has never been expelled and has added to the difficulties of establishing a single government for the whole country."

Labor Revolution.

The social and economic problems that followed the introduction of modern machinery into China are largely responsible for the present unrest. Undoubted grievances such as low wages and insufficient accommodation have gone hand in hand with an increasing cost of the necessaries of life. Labor unions of a kind have been in China for generations, but with the advent of Western industrial conditions these unions began to fashion themselves after the Western pattern. The Chinese, says Mr. Shantz, have a natural genius for organization and the unions increased greatly in strength. Canton alone is said to have 200 unions. The strike has become their natural weapon and several disputes tied up industry until the unions gained their point.

Mr. Shantz is convinced that Bolshevik agitators have fomented the present troubles. Britain, as the most strongly entrenched of the Western Powers and as a foe of the Soviet, has come in for much of the rancour directed against foreign nations, while there are many long-standing grievances against Japan. Memories still prevail of the preposterous demands made on China by Japan during the Great War. The students of China, imbued with Occidental ideas, particularly resented Japan's unjust demands, and instituted a "Kneel and Weep day" of humiliation. Japan's demands were put aside at the Washington Conference under pressure from Great Britain and the United States—a fact that is generally overlooked by the students to-day, who are indulging in fulminations against these two Powers.

No Government to Act.

One fact that militates against a treaty between the European Powers and the Chinese Government is that there is really no government which can speak for the whole of China. Theaties made by the Pekin administration are not honored by the Canton Government, and vice versa, while the situation is further complicated by the complete semi-independence of some of the other provinces which alternate between autonomy and submission to the Central Government. All the contending parties are more or less in touch with the Soviet; especially is this the case in Canton, which is largely supported by labor unions in close communication with Russia. An indication of this sympathy is shown by the fact that after the death of Dr. Sun Yat Sen, memorial services were held at Bolshevist centres all over the world. The labor conditions in the Concessions, says Mr. Shantz, are not of the making of the Western nations, although he adds the latter are certainly exploiting these conditions.

To Marshal Feng, the Christian general, the Canadian missionary gives great credit for the possession of a sincere desire to pilot his country out of its difficult impasse. Feng's contention is that the country would soon get into a normal condition if the warring military chiefs would still their feuds and retire to the background, leaving matters to be straightened by a civil administration. Feng has on several occasions resigned in the hope that others might follow his example but has invariably been compelled to take up arms again to defend the state from one or other of the military chiefs who threaten to sacrifice the entire nation on the altar of their own private interests.

Foreign Interference.

With regard to relations with the Western nations, China has both a credit and a debit balance. To those Powers she is indebted for protection from further encroachment and exploitation at the hands of Russia and Japan. But many other things have acted as irritants on the Chinese and have helped to bring on the present disorders. The import duty on all goods coming into China is collected by foreign officers who get a large proportion of the whole before the Chinese authorities get their country's share. China must get the consent of 13 nations before she can raise the import tax on a single article.

All these things have rankled in the minds of educated Chinese who have been awakened to national consciousness and long to see these injustices removed.

While there is often manifested a prejudice against foreigners in most parts, there have not been much interference with the missionaries. The students are often irreligious and communistic, and as such are opposed to religion of any kind, while there is a small minority which seeks to make an exclusively Chinese religion, incorporating beliefs from various religions. Practically all these students have as their motto "China for the Chinese." Bolshevism makes little headway among the peasantry of the interior, whom Mr. Shantz praises for the possession of the virtues of industry and love of peace.

Most of the Chinese seen in this country are Cantonese, says Mr. Shantz, and the average Chinaman is an agriculturist, not a laundryman or a restaurant man. These occupations are taken up after arrival on this side.

While the Chinese are by no means faultless in the present situation, Mr. Shantz thinks that the Great Powers could have done more towards bringing them to an appreciation of our aims and ideals by the exercise of some of the virtues that the religion which we profess inculcates. The Christian Church in China is now passing through a critical period, but in the Church lies the chief antidote to lawlessness and confusion that Bolshevism will bring in its train.

To Sleep Tonight Use RAZ-MAH Today for

HAY FEVER

Summer ASTHMA, Rose Cold

Use RAZ-MAH to overcome the sneezing, gasping and choking that makes your summer miserable. Better still, start the treatment on time to prevent the irritation of the mucus from developing. Thousands of former Hay Fever sufferers have found they can enjoy outdoor life in perfect

Comfort

by swallowing a few RAZ-MAH capsules (no smokes, no sprays, no snuff). RAZ-MAH is absolutely safe—no slightest trace of dangerous or habit-forming drugs. Your own druggist sells and recommends RAZ-MAH on a money-back guaranty of relief from one $1 box. Buy a box today or mail $1. for illustrated booklet & generous trial of

RAZ-MAH

TEMPLETONS LIMITED - TORONTO

Moving West

M. Rawlinson Ltd.

Estab. Over 40 Years

Consolidated Household furniture cars, the cheapest and best way of shipping to Western Canada and California. Packing, Warehousing and Long Distance moving by motor vans. Shipments made to all parts of the world. Address, 610 Yonge Street, Toronto.

ADVERTISE IN THE EXAMINER

STREET NAMES

HILLIARD STREET.

George Hilliard was born at Dundas, Ontario, in 1827. His father was a British officer who made his home in this country. Hilliard came to Peterboro in 1847, when he was employed as a clerk with a lumber company. He left Peterboro for a short time and opened a store in Omemee, but soon returned to Peterboro to manage the lumber business in which he had been formerly employed as a clerk. He ventured into the lumber industry on his own account in 1862 and established a thriving business in the town. Some years later he added a flour mill to his interests. Entering politics he was returned as Conservative member for Peterboro in the Dominion Parliament in 1878 and again in 1882. He died on June 23, 1892.

GOOD NIGHT STORIES

By Blanche Silver

DICKY FINDS A NEW FRIEND.

Something bounded across the path in front of Dicky, dragging a tuft of grass behind it, and disappeared behind a bush.

Dicky scooted up the path, careful not to make any noise for fear of frightening the little fellow.

He peeked around the bush and there, as busy as a bee, stood the queerest little animal Dicky had ever seen.

He was just about as large as Dicky's pet rabbit, with a tail almost a foot long. He hopped around on his long hind legs poking sticks here and there in what looked to Dicky like a brush heap. He looked so very funny hopping around that Dicky forgot himself and snickered.

"Oh, that's all right," chuckled the animal, turning around quick and facing Dicky. "I knew you were there all the time. You see I can tell a friend of Happy Giggles or Squeedee any time I see him. Do I look funny to you, Dicky?"

"You certainly do, hopping around like that," laughed Dicky. "If I didn't know better, I'd say you were a kangaroo. But your hind legs sure do look like Mr. Kangaroo's hind legs and you use them about the same."

"Of course I do," laughed the little animal. "Why shouldn't I? I am a cousin to Bobby Kangaroo. Sure, I belong to the Kangaroo family, only they call me, Potto Potoroo."

"I'm mighty glad to know you, Mr. Potoroo," said Dicky politely. "May I ask why you are poking sticks and grass into that brush-heap?"

"Brush-heap, nothing," chuckled Potoroo. "That's going to be the home of my new wife. You see we are not like some of our friends. We don't live under ground, but when I get through with this house, it might just as well be twenty feet under the ground, for no one will ever find it. I have a great knack of hiding my houses. I first dig out a hollow place large enough to hold my family, then I build this clever roof of sticks, grasses and leaves. I made every bit of this myself," and he invited Dicky to peek into his little wigwam.

"But where did you find all the grasses and stalks you have in your roof?" asked Dicky. "How did you get them here anyway?"

Potto Potoroo laughed merrily, and raising his tail he wrapped it all around a large tuft of grass and lifted it into the air.

"Just that way," he chuckled. "Not a bad thing to have a long tail, after all, is it?"

"That's what I saw you dragging after you, wasn't it?" Dicky laughed.

"Just what I had," replied Potto Potoroo. "Now my house is finished and this tuft of grass and leaves you see here," pointing to a pile right near, "I use to stop up our doorway when my family are inside. Now I must go after my family. Come and see me again sometime," and shaking his tail so that the brush of long hair on its tip-end waved like a plume, Potto Potoroo bounded down the path. Dicky watched him out of sight. Then he turned and ran for home.

(Copyright, 1925, by Newspaper Feature Service, Inc.)

Making Use of a Long Tail.

The Extreme of Devotion.

"My husband's devotion is unique," the young bride said to a caller.

"How do you mean, unique?" asked the caller. Does he eat your cooking?"

"Not only that," said the young bride, and her voice, as she spoke, trembled with pride and emotion. "Not only that, but he refuses to let me eat it."

THE FIGHTING RANGER

By F. J. McCONNELL and GEORGE W. PYPER.

(Continued from yesterday.)

Almost transfixed with wonder, they kneeled in the midst of the treasure, picked up handfuls of it, and let the precious metal and gems slide through their fingers, in an ecstasy of greed. At last, when they had marvelled at the treasure for several minutes, Buck's thoughts returned to earth, and he cried: "Quick. Back to the car. Bring the boys to help move the stuff. I sent them up to the camp where you jumped with the parachute. You'll find them there by now. Rush them back here. I'll stay on guard."

"They'll want proof," said Stella.

Buck filled her hands with gold and gems, which she placed in her handbag, then started off.

CHAPTER 33.

The Crash in the Clouds.

Stella's car had been faltering. Suddenly it stopped dead on her. She got out to inspect.

"Out of gas!" she exclaimed.

She started to survey the region. Down the road, a short distance, her eye lighted on a white house. She darted toward it. As she came up she saw a sign: "U. S. Forestry Station." She approached the door and knocked. A woman answered.

"My car is stalled, out of gas," said Stella, pointing. "I wonder if I could buy a few gallons from you? I must reach Pico as soon as possible on a vital mission."

"Why, certainly," answered the woman, the forest ranger's wife. "I'll be glad to help you. My husband's out, but I guess we can manage."

The ranger's wife disappeared, returning in a few moments with two five-gallon cans. She helped Stella carry them to the car and fill the tank.

"You can't think how grateful I am," said Stella, and reaching into her purse to pay. She found she had no money, but withdrew a few lumps of the gold from the cave. "Oh, I've run out of cash, but an old Yaqui friend staked me to this—won't you take some of it?"

She handed several pieces of the gold to the woman, leaped to the car, still overwhelming the puzzled woman with voluble thanks, waved good-by, and sped away.

The ranger's wife returned to the house with the gold, perplexed and suspicious as to its origin.

* * *

Mounted on horses they had borrowed from a friendly group of prospectors they had run across during their hike, Terence, Mary and Bud were now rapidly approaching their destination. Joyfully Terence pointed to the sky where an airplane hovered.

"That must be my friend," he cried. "We're almost there."

They pulled up at the ranger's house at almost the same moment that he had, descended to his field in back. He came running from the machine to greet them.

"Hello, Jack. Surprised to see us?" asked Terence as they shook hands. After they had been introduced all around, the ranger's wife excitedly drew forth the gold she had received, and told of her strange visitor.

Understanding leaped to Terence's face.

"That must be Stella Montrose," he exclaimed, examining the gold. "Yes—it means they've found the treasure."

He explained briefly the situation to Jack.

"Take my plane to spot her," Jack cried. "We'll follow up in the car."

Bud went with Terence toward the plane, while Mary was led by Jack to the car. Terence mounted to the pilot's seat while Bud spun the propellor, then ran back and jumped in with him. They were off. As the plane took to the air, the automobile containing Jack and Mary, rolled swiftly out upon the road.

* * *

Stella became aware that a car, coming at a mad pace, was pursuing her. She was speeding her own machine to its limit, taking the most desperate chances, and defying death on every turn of the road, yet each time she looked back she noted with dismay that the pursuing car was gaining upon her.

At last, She was near the camp where Bud's men were to be. But as she came up to the familiar spot she saw no one was there. Something had gone wrong.

The pursuing car came on.

Ahead, dragged out on the road from the shrubbery in which it had fallen after she had leaped from it in the parachute, lay Bud's airplane. As she saw it, she resolved to make a last desperate attempt to escape. She drove furiously up alongside the plane and stopped. Abandoning her car, she feverishly swung the propellor of the plane over. The motor hummed. She leaped into the pilot's seat, and taxied down the road. She left the ground just as the pursuing car, with Mary, and Jack the ranger, drew up in a cloud of dust.

* * *

"She's taken to the air—in that lame plane," cried Bud, looking down from his seat behind Terence up in the air, and startled to see the other plane arising from the ground.

Terence looked over from the pilot's seat, saw Stella's plane coming up, and started to let his plane drop toward it.

"She'll kill herself sure—that plane, in its condition, will get out of her control any minute," Bud exclaimed.

He was intensely worried, for in spite of her treachery, there was still that warm spot in his heart for Stella, lingering from the memories of the old days.

"We'll get close up and see what we can do," said Terence, veering his machine in the direction of the other.

"If you'll drop close right over her, I'll do one of my old air changing stunts drop into her plane and take care of her," suggested Bud.

Terence agreed, and circled his plane about for the maneuver. Soon they were following close behind Stella's plane, flying at the same height. The plan was to rise just above her as they overtook her, far enough to let Bud swing by his hands above the other plane and drop in.

But Stella, seeing she was about to be overhauled, and desperate, almost hysterical, grimly set her teeth and decided upon a bold coup. She shifted her controls, and her plane swept around in a startling side spin, turning completely about into the very face of the pursuing plane.

"She's gone mad," shouted Terence, as the two planes swept crazily on toward each other. He shifted, trying to veer from the other machine's path, but Stella's machine followed his move—they were too close for another shift—it was a matter of only an instant before the crash now. Nothing more could be done—the two planes shot toward each other—and crashed.

(To be Continued)

Change in Tactics.

He—"Mary?"

Female Voice—"Yes."

He—"This is Jack. May I call tonight?"

She—"Sure. Where will we go?"

He—"Well, I wish we could stay at home for I'm busted."

She—"You've got the wrong number. This isn't Mary."—Punch Bowl (Penn.).

A Sure Relief for Women's Disorders

TEN DAY TREATMENT FREE

Orange Lily is a certain relief for all disorders of women. It is applied locally and is absorbed into the suffering tissue. The dead waste matter in the congested region is expelled, giving immediate mental and physical relief; the blood vessels and nerves are toned and strengthened, and the circulation is rendered to normal. As this treatment is based on strictly scientific principles and acts on the actual location of the disease, it cannot help but do good in all forms of female troubles, including delayed and painful menstruation, leucorrhoea, falling of the womb, ovarian troubles, growths, etc. Price $2 per box, which is sufficient for 1 month's treatment. A Free Trial Treatment enough for 10 days, worth 75c, will be sent Free to any suffering woman. Inclose 3 stamps and address MRS. LYDIA W. LADD, DEPT. 17 WINDSOR, ONT.

SOLD BY LEADING DRUGGISTS EVERYWHERE

My Word

MINTO

TOMORROW'S HOROSCOPE

By Genevieve Kemble

SUNDAY AND MONDAY, AUGUST 23-24.

Sunday's astrological forecast is not an important one, although it holds a warning against reckless or injudicious use of money. Avoid risk and sign all papers with precaution. Be careful in employment.

Those whose birthday it is should refrain from reckless and extravagant use of money during the year. They should sign papers carefully and guard the employment. A child born on this day should be trained to be conservative and frugal in the use of money. It should find happiness in its love affairs.

Monday's horoscope shows much activity in business and in employment, with good prospects of increase and promotion, provided rash acs and disputes be avoided. Heart and home affairs should thrive and be happy.

Those whose birthday it is may look for pleasant and profitable conditions in both business and personal affairs if they refrain from impetuous acts and quarrels. Employment is favored. A child born on this day may be versatile and accomplished, but will succeed best in the employment of others.

SOLUTION OF YESTERDAY'S CROSSWORD PUZZLE

Analyze Your Spendings

ANALYZE carefully the money you have been spending. You will find that quite a large proportion of it might have been saved with little or no inconvenience.

Decide now that you will deposit in the bank regularly that portion of your earnings which your analysis shows you can save.

19

THE DOMINION BANK

PETERBOROUGH BRANCH,

JOHN CRANE, Manager.

CROSS-WORD PUZZLE

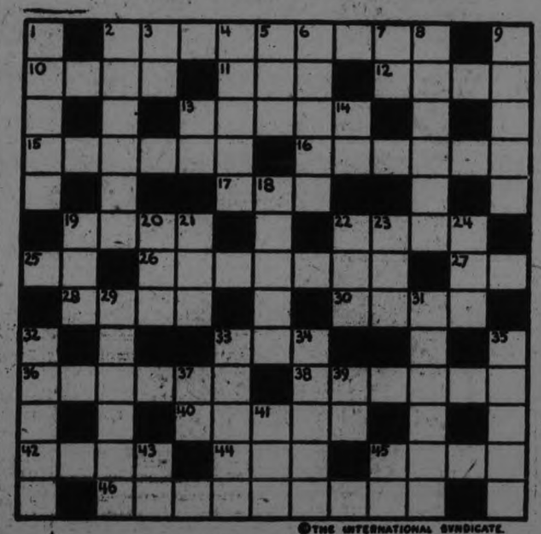

©THE INTERNATIONAL SYNDICATE.

HORIZONTAL

2-United
10-Soft sheepskin leather
11-An individual
12-Tackle
13-Deep spoon
15-An idea
16-Array
17-A sailing vessel (abbr.)
18-Yellowish-gray color
22-Combustible matter
25-A near relative
26-Survive adversity
27-Preposition
28-Reared
30-Enough (poet.)
33-Pertaining to thee
36-Port of Lima, Peru
38-In wicked manner
40-Weapon
42-A turning frame
44-Decline
45-Chills and fever
46-Social chat

VERTICAL

1-Tendency
2-An easy gallop
3-Preposition
4-Bank assets
5-To conclude
6-Biblical word of unknown meaning
7-For example (Latin, abbr.)
8-To wish
9-Semi-liquid food
13-Interjection
14-French "and"
16-To take hold of
19-Gentle blow
20-Reverence
21-Couch
22-Professional charge
23-A jar
24-Legal enactment
29-Depended
31-Accommodate
32-Contempt
33-Toilet article
34-Herb or plant (Sp.)
35-Embankments
37-Like
39-Various dates (abbr.)
41-Japanese sash
43-Southern State of U. S. (abbr.)
45-Army Corps (abbr.)

SUGGESTIONS FOR SOLVING CROSS-WORD PUZZLES

Start out by filling in the words of which you feel reasonably sure. These will give you a clue to other words crossing them, and they in turn to still others. A letter belongs in each white space, words starting at the numbered squares and running either horizontally or vertically or both.

The solution will appear in Monday's paper.

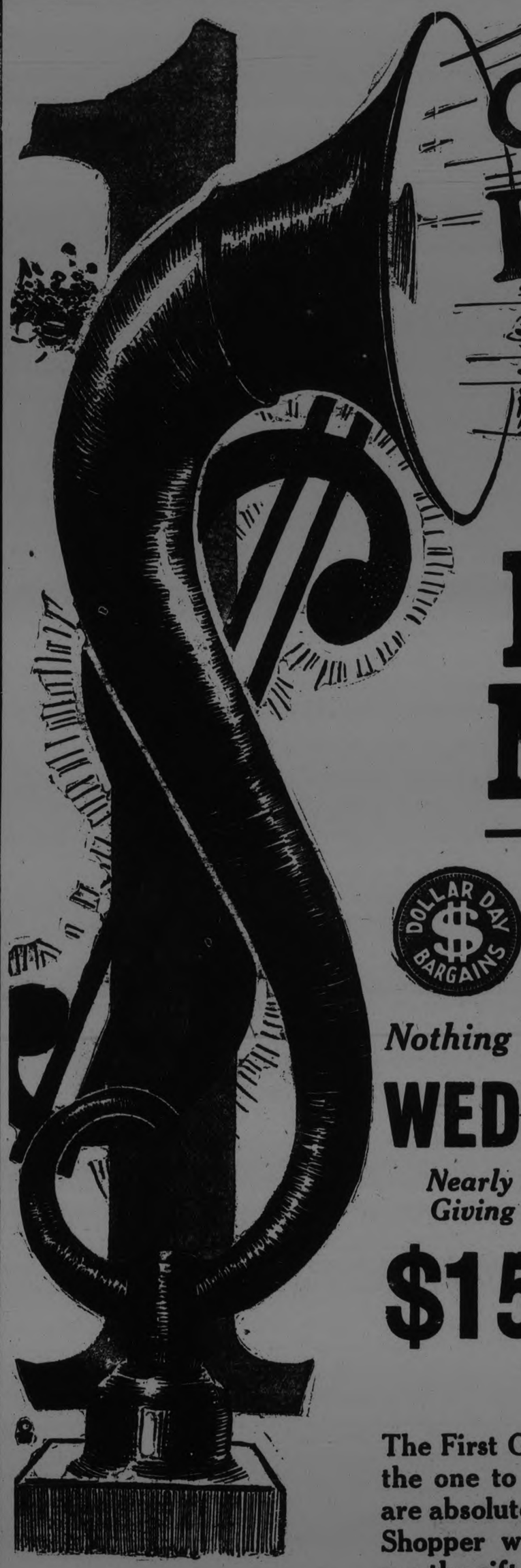

COME COME! DOLLAR DAY!!

Most Looked For Event!

PETERBORO MERCHANTS

AND EXAMINER

DOLLAR DAY

Nothing Else Approaches $ Day in Magnitude and Importance

WEDNESDAY, AUGUST 26th, 1925

Nearly 70 of Peterborough's Best Stores, united in one Colossal Bargain Giving Event. See List of Stores in another part of the paper.

$150 IN CASH BONUSES

GIVEN AWAY TO SHOPPERS

The First Grand Prize of $50.00 is the one to aim at. The Bonuses are absolutely FREE, no cost to the Shopper whatever. The Bonuses are the gift of the Merchants, given to add one more feature to Peterborough's Dollar Day.

GRAND HICH BONUS $50.00
2nd BONUS - - - $25.00
3rd $20.00 - 4th $15.00
5th - $10.00
And the next 7 are $5.00 Each

Strangers will know Dollar Day Bargain Stores by the Red Pennants in their Windows. If you've never seen Peterborough's Big Day, come and be a part of it, and have a good time. Win the High Bonus of $50.00—costs nothing. Estimate Blanks free with Every Dollar Day Purchase at all Dollar Day Stores.

WOMEN'S PAGE

SOCIETY

Items for the Society Column must be received before 4 o'clock daily. Telephone numbers 1600 and 1601.

Mr. and Mrs. J. M. Lucas, also Miss Ethelreda Clancy and Mr. Albert Clancy spent Sunday the guest of Mr. and Mrs. Thomas Clancy.

Mrs. K. M. Lynch has returned home after spending her vacation with friends and relatives in Downeyville and Lindsay.

Mr. A. J. Campbell, Lindsay, of the Manufacturers Life Insurance Company, was in the city on business yesterday.

Miss Marguerite Clancy, of Downeyville, spent the past week visiting her cousin, Miss Mary Clancy, Stewart street, Peterboro.

Miss F. Bernice Spofford has returned home from a month's visit at Muskoka.

Mr. and Mrs. John J. Turner, Peterboro, Ont., announce the engagement of their only daughter, Margaret, to Mr. Kendall L. Doll, son of Mrs. Harriet Doll, Toronto. The marriage to take place in September.

Miss M. L. Holmes, of Medicine Hat, who has been visiting Mrs. A. F. Calder, Armour Road, left yesterday for Muskoka, where she will spend a short time before returning West. Miss Holmes has taught in the public schools of Medicine Hat for thirteen years.

Miss Mary Walsh of Indian River has returned home after a very pleasant two weeks spent with friends in Lakefield.

The Misses Leahy, Sherbrooke St., have returned from a vacation spent in Toronto and Rochester, N.Y.

Miss Hilda Jones and Miss Helen Cottell of Toronto are spending a few days in the city.

Mr. and Mrs. F. B. McKee and family of Fort William, who motored here on a trip, left for home yesterday. They were accompanied as far as Toronto by Mrs. O. S. Matchett and Jean Matchett.

Miss Janet Moffatt left this morning for Detroit, for a week's visit with her brother, Ray.

Mrs. Lawrence Binns has returned to her home in Toronto, after spending a holiday with her aunt and uncle, Mr. and Mrs. Lightowlers, 180 Park Street.

The Helping Hand

Always keep a tin of Old Dutch handy. In every Home, for every cleaning job, Old Dutch does better work for less money and ensures *healthful cleanliness*. Contains no hard grit, lye or acids. Won't scratch.

MADE IN CANADA

ASK FOR Old Dutch IN OUR Economy Basement J. C. TURNBULL CO., LTD.

PRINCE VIEWED FARM EXHIBIT

Also Attended Receptions at Buenos Aires— Saw Bull From Own Farm Sold.

A QUIET MORNING.

BUENOS AIRES, Aug. 22. — (Canadian Press.)— After a quiet morning yesterday at his residence, the Basusalda Palace, the Prince of Wales had luncheon privately with President De Alvear. Later the President and Prince went to the Agricultural Show, where great crowds gave the visitor a rousing reception. From the Agricultural Show, the Prince went to a reception at the Naval Club, and yesterday evening attended a reception given by Senor Saguire, one of Buenos Aires' prominent citizens.

The Prince walked a mile through the shopping district of Buenos Aires yesterday. He was recognized by few passers-by, but they merely went on their way. He said later that he appreciated the populace respecting his desire to be left alone.

When the Prince visited the wool sales Thursday he had the pleasure of seeing the auctioning of a bull from his own farm in England.

CHOLERA INFANTUM.

Cholera infantum is one of the fatal ailments of childhood. It is a trouble that comes on suddenly, especially during the summer months and unless prompt action is taken the little one may soon be beyond aid Baby's Own Tablets are an ideal medicine in warding off this trouble. They regulate the bowels and sweeten the stomach and thus prevent the dreaded summer complaints. They are an absolute safe medicine, being guaranteed to contain neither opiates nor narcotics or other harmful drugs. They can not possibly do harm—they always do good The Tablets are sold by medicine dealers or by mail at 25 cents a box from The Dr. Williams' Medicine Co., Brockville, Ont.

ALLIES MOVE TO CLOSE ON RIFFS

French and Spanish Columns Are Working in Conjunction.

NO RESISTANCE.

EL ARAISH, Spanish Morocco, Aug. 22.— (Canadian Press.) — Three columns commanded by the French colonel Freydenburg and Generals Garcia and Boloix, of the Spanish army, respectively, executed further military operations in the Loukkus River region at dawn yesterday with a view to closing in on the rebellious Moroccans.

Colonel Freydenburg established a new advance post within the limits of the Spanish zone, without meeting resistance, while the Spanish columns set up three new posts between Corra and Ain-Hayel. All of the posts were well fortified and garrisoned after their occupants were dislodged.

RIFFS AND FRENCH IN VERBAL DISPUTE

Blame Each Other For Causing Moroccan War.

PARIS, Aug. 22. — (Canadian Press). — Abd-El-Krim's letter to members of the French Parliament, expresing pacific sentiments of the Riff Government and blaming the Morocco war on the French, while not believed to be authentic, has provoked a restatement by the French showing that aggression by Riffian troops was the cause of hostilities.

Abd-El-Krim is reproached for declining officially to inquire concerning French peace terms which two special messengers from Paris carried to Morocco.

CALCUTTA ARRIVED.

Flagship of North American Squadrons Squadron in Montreal Harbor.

MONTREAL, August 22. — Canadian Press. — H. M. S. Calcutta, the flagship of the North American and West Indies squadron, arrived in Montreal yesterday evening from Quebec.

The Commander-in-chief, Vice-Admiral Sir James A. Ferguson, accompanied the ship to Montreal, where she will remain until September 7th, before proceeding back to Quebec for a ten days' visit.

Captain the Hon. A. R. M. Ramsay D.S.O., in command of the warship will be joined by his wife, the Princess Patricia, on his return to Quebec.

A NOVEL CAPE EFFECT IN CLOAKS IS THE MODE

Smart Variations of the Cape Idea Bid for Milady's Favor.

By ANNETTE BRADSHAW

The new cape treatment which is being featured so strongly for Fall is appearing in models for practically all times of day.

We have smart two-piece suits with jaunty cape backs. We have dainty dance frocks with filmy capes which float from the shoulders, and we have longer coats with attached capes.

Two versions of these Fall coats are shown in the accompanying drawing. One is for daytime and the other for evening.

The day coat, at the left, is developed in woolen material of tan, and tan barred with red. The plain red portion makes the plain lower section, and above this is the tan and red fabric, extending down on the plain lower part in vest formation. The flaring body of the coat and the sleeves are cut all in one, so that the wide cape almost hides the plain body section of the coat.

The evening wrap is made of crinkly silver cloth, shot with royal blue. This latter shade, by the way, is one of the newest for the Fall season. The facing and lining of the wrap is of coral colored velvet and the trimming is blue fox.

Cape treatments are also popular for the new Fall knitted models. We see numbers of these of brown and dark red and deep yellow and rose, made on straight lines with string belts, and with short capes dropping from the shoulders.

The pastel tints, which have scored for Summer frocks, will be repeated in the Fall in light weight woollen materials.

TODAY'S FASHION

By Vera Winston

A Coat of White Wool Crepe Trimmed with Black and White Silk.

We are told that finely striped fabrics and the well-known shepherd's checks are coming in for their share of fashion prominence.

Certainly finely striped black and white silk is never more attractive than when it makes trimming bands for plain white, as in the coat above.

The wool crepe coat is cut on straight lines. The striped silk makes a double rever, the upper layer being much wider than the lower one.

Home-Making Helps

By Wanda Barton

SALVAGING SUMMER CLOTHES

The end of vacation days means the careful consideration of summer wardrobe.

Linen dresses or suits should be washed. If they are colored, they may have a little dye of the same color put into the rinse water which will restore the faded places to their original color. If they have not been shrunk, they should have hems let down and be ironed before they are dried, never sprinkled as that is apt to spot them. A little salt dip before they are washed will set the color in most cases. It is all right to iron the suits unless they have to be crumpled in a trunk, then they may be put away in a blued cloth.

Bathing suits should be thoroughly washed, dried and mended before being put away, safe from moths if they are woolen ones. Silk ones need to have the salt water washed out of them just the same as the wools do.

Summer wash silk dresses ought to be carefully washed and ironed. Lace dresses should be cleaned, brushed carefully, and mended, then they may be hung over a tub of steaming hot water which will bring back their freshness. After this treatment, they may be folded away in tissue and put into boxes or trunks where they will not be crushed. Sweaters should be washed carefully and dried to measure, that is stretched on a padded table and pinned to measure, turned and dried on the other side in the same way.

Almost all the summer silk and crepe scarves wash if they are done carefully and after the pressing if they are folded in tissue in a box, they will come out fresh and new another summer.

Hats that have faded should have the trimmings ripped off, linings out, then the straws may be boxed until another year when they may be reblocked, dyed, or in some way used again. Trimmings that are still good may be cleaned and put away for future consideration. Coats and dresses of cloth materials it is best to have dry cleaned, as they do the work well, and you are taking no chances with home methods.

With children's clothing, it is wise to let down hems, remove ribbons and have them washed, then put them away rough dry.

Troubles you expect worry you more than troubles you already have.

APSLEY PERSONALS

APSLEY, Aug. 19.—Tourists continue to pour into the village, en route to Jack's or Loon Lake. The following guests registered at the Union Hotel—W. J. Gallagher, Peterborough; W. Puffer, Norwood; R. H. Frise and wife; H. E. Hollinger and wife; O. J. Kovarik, Cleveland; L. Kovarik, Homestead, Pa.; A. Moore, Toronto; F. J. Sewell, Columbiana, O; W. C. Sewall and J. H. Williamson, New Wilmington, Pa.; S. G. Warton and Mrs. Warton, Douglas Warton, B. Lewis, J. W. Hemphill and Mrs. Hemphill, James Hemphill, John Hemphill, Mrs. R. Brumbaugh, W. C. Phillips, G. H. Smith, George W. Weitzel, W. Mainwaring, all of Duquesne, Penna; A. V. Adamson, New York City; Charles Anderson, Pittsburgh, Pa.; T. R. Marshall, W. Boyle, Harry Keil, A. Schuman, Bakerstown, Pa.; C. Fullerton, Mars, Pa.; Roy Martin, Pittsburg, Pa.; Will Hyett, Gibsonia, Pa.; J. C. Riddle, Brackenridge, Pa.; Chas. McKibbin, Sharpsburg, Pa.; G. Many, Buffalo; J. Many, Mireden, Conn.; P. H. Lindsay, B. Ransom, E. W. Russell, Buffalo; John R. Heron and wife, Peterborough; Robert S. George and wife, Cleveland; Harry L. Barber, E. J. Rapputh, Cleveland; Mr. and Mrs. A. H. Reynolds, James Reynolds, Gladys Reynolds, Bancroft; E. Watson, C. Carbett, Ottawa; J. W. Williamson, New Wilimington; Mr. and Mrs. J. M. Lindsley, St. Louis, Mo.; Mr. and Mrs. A. R. Finch, Youngstown, O.; P. W. Wilson, R. E. Edwards, Norwood; A. J. Stafford, E. B. Coones, Peterborough; John McCall and wife, John McCall Jr., Muriel McCall, Peterborough.

Even a captain of industry is likely to be a private in his own home.

HP SAUCE

A revelation to all who try it.

ADVICE TO GIRLS

By Annie Laurie

DEAR ANNIE LAURIE:

I am a young girl in my teens and brother's pal says he loves me dearly. But he goes out with other girls.

Do you think it possible that he loves me? LOVESICK.

LOVESICK: This young man may be very fond of you and still choose to meet his other friends too. He realizes that it is his privilege to make new friends and to continue his old friendships since he is not engaged, and he is wise to take advantage of this privilege. I suggest that you, too, do not spend all your leisure time for one friend and limit your friendships only when you are engaged.

DEAR ANNIE LAURIE:

I am a girl in my teens and have been going with a young man of eighteen. He goes out with other girls, but he gets angry if I speak to any other young men. MAYFLOWER.

MAYFLOWER: I am sure you realize how unjust this young man's attitude toward you is, and it is up to you to convince him of his unfairness, my dear. Tell him quite frankly that since it is your privilege to see your other friends you are going to avail yourself of it. If he is narrow-minded enough to object I suggest that you discontinue your friendship with him. The only time you need limit your friendships is when you are engaged.

(Copyright, 1925.)

About Ourselves And Other People

By Winifred Black

HOW A LITTLE SICK GIRL SPREADS JOY

Dear me how delighted she was—the little sick girl.

Some one had brought her some garden roses, all fresh with the dew on them and there she lay in her narrow bed with a bed table across her lap, and on that table she had three vases—No, it was two vases and a bowl—a tall, slender vase of glass, a gray-green vase of pottery and a nice clear glass bowl.

She took the glass bowl first and in it she put one of those little "frogs" that the Japanese use when they want to make flowers look as if they were growing.

She arranged the pink roses with their green shiny leaves in the glass bowl, and how she did love the work. She put her little flaxen head on one side and smiles at the roses as if she were looking into the eyes of some dear friend.

Then she took the gray-green vase and in it she put the crimson roses. What a time she had making them look "just so!" And, in the tall glass vase she arranged some white roses with little sprays of delicate buds. She hummed to herself as she worked and when she looked up she was so radiant with happiness that her face fairly shone.

"How lovely summer is," she said, "and the roses, how happy they make me."

Now let me tell you about that little girl She has never had a dress on in her life, nor a pair of regular shoes. She has never been out of the hospital grounds since she was eight years old and she is nearly 20 now.

She has not a relative in the world. The lodge to which her father belonged, when he was living, pays all her expenses at the sanatorium. She has pretty curtains at the windows and a flowered counterpane with roses on it and pictures on the walls and a little shelf of books and a gay little kimono and some bright red bed-room slippers, and the other day a friend brought her a silver filet for her head, and it is so pretty on her flaxen hair.

Her nurse is very proud of her lovely blonde hair and keeps it shining like gold, and there is hardly a day that someone does not come to visit the little girl who has been ill so long. The janitor pops in on his way through the hall, the head nurse brings in a friend to sit a while, the doctor's wife comes for half an hour's chat, and dear me, how much the little sick girl knows about everybody's troubles and everybody's joys! She rejoices with those who are happy and weeps with those who weep.

I believe if you asked her about it she would tell you that she is a very happy girl.

Who dares to say that a generous heart and a good disposition are not the greatest heritage in the world?

(Copyright, 1925.)

Much Too Much

Mrs. Brewer—"John, that woman broadcasting has a voice just like mine, hasn't she?"

Mr. Brewer—"Yes, just like yours! We will see if we can't get something else, my dear."

NEWS OF MARMORA

MARMORA, Aug. 22. — Mr. Thomas Edwards and Miss Fanny Edwards of Gilmour were callers on Miss Florence Bateman last Monday.

Mrs. James Gardenier returned home on Tuesday after visiting relatives in Campbellford.

Mrs. John Bateman is spending the week with Mrs. T. Gannon at Ennismore.

Mrs. Annie Walters left on Monday for Syracuse, N.Y.

Miss Margaret McCoy is spending a few days in Madoc.

Mrs. M. Oliver is privately disposing off her household effects.

The regatta in connection with St Paul's church is advertised to take place at Crowe Lake on Wednesday August 26.

RED ROSE COFFEE "is good coffee"

Better baking with less fuel

It is not remarkable that more than 300,000 Canadian women praise the Happy Thought for its exceptional ability to heat, cook and bake. The firebox is adequate to the size of the oven and the scientifically constructed flue carries a steady, uniform heat to all parts of the oven and cooking surface. Through a perfected system of drafts regulated at will, this heat is always under your control. Naturally with a Happy Thought, good cooking and baking is inevitable.

Additional worthwhile features you will appreciate are the "Duplex" grates, broiling and toasting front, ample reservoir and ventilated oven.

Happy Thought Pipe, Pipeless and Combination Warm Air and Hot Water Furnaces serve every type of home.

Happy Thought Gas Range is beautiful, economical, efficient.

Happy Thought Quebec Heater. Also with oven. Burns any fuel, gives great heat.

Happy Thought Furnace saves labor and fuel.

Dealer's Name Here

MADE AT BRANTFORD CANADA BY HAPPY THOUGHT FOUNDRY COMPANY LIMITED RANGES FURNACES

CAMPBELL & BEST, Peterboro, Ont.

Buy STOCK'S BREAD

A Bread of Exceptional Merit

At your Grocers' or Telephone 630

STOCK'S BREAD LIMITED

RAYBESTOS TEAM ELIMINATES LINDSAY FROM O. B. A. A. RACE COMES FROM BEHIND TO WIN OUT

Peterboro Representatives Scoring Thirteen Runs in Sixth Inning and Oulette Has to Quit.

A WOOLLY EXHIBITION.

Lindsay Led By Seven Runs at End of Third, But Raybestos Kept Fighting Until They Finally Won.

(By F. D. C.)

The Intermediate O.B.A.A. clash between the Lindsay Big Four winners and the Raybestos team at the Exhibition Ground last evening was one for the book.

The Raybestos crew won 20 to 12 in a six innings game, thus eliminating Lindsay from the Ontario race—but wait, "you ain't heard nothing yet."

Peterboro's representatives with "Shag' Shaughnessy as the first pitching choice carrying into the box with him nothing but a sore arm, tried to make a harvest-tide gift of game to the visitors in the first inning, when they threw four juicy errors in with their Lindsay hits to net the invaders six runs.

Spotting any team with Johnny Oulette on the rubber six runs and then beating them would ordinarily be considered about as easy a task as giving Nurmi a hundred yards' start in a mile race.

At the end of the third frame the Big Four title holders were sitting out in front with a 10 to 3 lead and Raybestos looked to have about as much chance to win as the Boston Red Sox have of capturing the American League pennant.

Then Bill Duggan was brought in from centre field to the heaving mound for the Peterboro gang and he put the clamps on the visitors' scoring efforts, holding them to two runs in the next three frames.

Meanwhile the Raybestos' gang were picking away manfully at Jack Oulette's offerings, picking up runs here and there until when they went to bat in the last half of the sixth, the score was 12 to 7 against them.

Then came the deluge that saw the disappearance of Oulette, the chasing out of the game of Brown, the Lindsay catcher, and a fine burlesque to end the proceedings, Raybestos scoring thirteen runs before the inning terminated.

Duggan, first up, got a life on McDonald's fumble; Moore dropped a single into left; O. Nicholls walked, filling the bases. Corrin bounched a hit over the box, scoring Duggan, and Rogers singled to 3rd, sending Moore in. H. Nicholls walked, forcing in O. Nicholls, and Shaughnessy singled to left to score Corrin and Rogers, the latter carrying over the tieing run, and with two balls and a strike on Batten the next batter. Oulette walked out of the box and the veteran Dooley Starr took up the twirling. He connected Batten's pass and then struck out Grose, but Duggan's long sacrifice fly to Langdon sent O. Nicholls home with what was destined to be the winning run.

The Raybestos were not nearly through for Moore, Nicholls, Corrin and Rogers came through with hits in a row and runs came thick and fast.

Brown, the Lindsay catcher, suddenly conceived the brilliant idea that if the side was not retired before the game would have to be called on account of darkness, the score would have to revert back to the previous innings, and he began to let every pitch from Starr go by, until finally Umpire Alex. Kay chased him out of the game and Richman took his place. He missed a few, too, but not intentionally and the Raybestos total for the inning had reached thirteen before Manager Coursey, batting for Batten, was called out for bunting foul on the third strike.

It was too dark to continue.

Duggan's good performance as a relief pitcher and the hitting of the Raybestos crew led by Rogers, who had a triple, double and two singles in five times to the plate and scored four runs were the chief Raybestos feature.

Oulette, whose arm had been giving him trouble did not look much like the speed ball artist of Central Ontario League fame. His control was bad when he tried to put anything on the ball, and when he eased up to get the range, the Raybestos socked the pill to all parts of the field. His pitching wing went to the bad entirely in the sixth, and after the game the ex-Belleville heaver expressed a fear that he had thrown it out at the shoulder.

Raybestos will meet Deloro in the next round next week.

The Box Score.

Raybestos:	AB	R	R	PO	A	E
Batten, ss	3	1	0	3	1	0
Grose, 3b, rf	5	0	1	0	0	2
Duggan, m, p	4	1	1	0	4	0
Moore, 2b	4	2	2	1	3	2
O. Nicholls, lf	4	3	3	2	0	0
Corrin, 1b	5	3	3	9	1	1
Rogers, c	5	4	4	3	0	2
H. Nicholls, lf, 3b	4	4	2	0	0	0
Shaughnessy, p,m	3	2	1	0	0	0
*Coursey	1	0	0	0	0	0
	38	20	17	18	9	7

*Batted for Batten in the sixth.

Lindsay:	AB	R	H	PO	A	E
Cook, lf	5	2	1	0	0	0
Brown, c	3	2	1	7	0	1
Richman, c	0	0	0	0	0	0
Ashton, 2b	4	2	1	3	0	0
Langdon, m	3	0	2	1	0	0
J. Killen, 1b	4	1	1	5	0	0
McDonald, ss	2	2	0	1	3	2
W. Killen, 3b	4	2	0	0	0	1
Goodhard, rf	3	1	1	0	0	0
Oulette, p	4	0	2	0	1	0
Starr, p	0	0	0	0	0	0
	32	12	9*17	4	4	

*Coursey out bunting foul third strike.

Score by innings:
Raybestos ....03022(13)—20
Lindsay ....613001 —12

Two base hits—H. Nicholls, 2; Rogers, Oulette. Three base hit—Rogers. Sacrifice hits — Batten, Duggan, Langdon, Goodhard. Bases on balls—Off Shaughnessy, 1; off Duggan, 2; off Oulette 4; off Starr 1. Struck out—By Shaughnessy 1; by Duggan 2; by Oulette 6; by Starr 3. Left on bases—Raybestos 7; Lindsey 5. Hits—off Shaughnessy, 7 to 3 innings; off Duggan 2 in 3 innings; off Oulette 13 in 5 innings (pitched to 7 batters in sixth); off Starr, 4 in one innings. Losing pitcher, Oulette; winning pitcher, Duggan. Wild pitches—Oulette 4; Passed balls—Brown 6; Richman 2. Umpires—Kay and Logan.

BASEBALL STANDING

NATIONAL LEAGUE

	Won.	Lost	PC.
Pittsburgh	67	44	.604
New York	67	50	.573
Cincinnati	62	52	.544
St. Louis	56	61	.479
Brooklyn	53	58	.477
Philadelphia	51	61	.455
Chicago	50	54	.439
Boston	51	67	.432

AMERICAN LEAGUE

Washington	74	41	.644
Philadelphia	72	41	.637
Chicago	65	52	.556
St. Louis	59	57	.509
Detroit	57	58	.496
Cleveland	53	67	.442
New York	48	65	.425
Boston	34	81	.296

INTERNATIONAL LEAGUE

	Won.	Lost	PC.
Baltimore	86	46	.652
Toronto	78	55	.586
Rochester	69	62	.526
Reading	64	66	.492
Buffalo	65	70	.481
Jersey City	61	70	466
Syracuse	54	79	.406
Providence	50	79	.388

When Travelling, Carry DOMINION EXPRESS TRAVELLERS' CHEQUES Good the World Over
YOUR SIGNATURE IDENTIFIES YOU. THEY PROTECT YOU AGAINST LOSS

KILLED IN RUNAWAY.

Farmer Dragged By Frightened Young Team.

PICKERING, Aug. 22 (Canadian Press)—Andrew Annan, farmer and life long resident of Dunbarton, was almost instantly killed yesterday afternoon here when a team of young horses which he was holding took sudden fright, dashed across the road and dragged Annan after them. He was pulled over the dashboard and dragged by the reins, receiving such severe injuries to his head that he died in a short time.

SPORT GOSSIP AND COMMENT.

Peterboro fans who saw last night's intermediate game at the Exhibition Grounds could not help but feel sorry for Johnny Oulette, Belleville's pitching ace last year, who toiled on the mound for the Lindsay crew with a lame arm and could not hold a seven-run lead. Oulette gave the best he had and may have permanently injured his arm as a result, and fans who remembered some of his brilliant Central Ontario League performances felt an element of tragedy in the spectacle of the Fenelon Falls boy walking out of the box in an intermediate game after the opposition had crashed through his delivery for five runs in the frame with nobody out.

* * * * * * * * *

Catcher Brown of Lindsay got his signals crossed when, after Raybestos had taken the lead in the sixth inning, he refused to catch anything Starr threw, evidently having the idea that if he kept it up long enough the game would have to be called on account of darkness, and that the score would revert back to the fifth, leaving Lindsay in front. He'll have lots of time to read the rules before next season.

* * * * * * * * *

Although he had a couple of fumbles, Buster McDonald, Lindsay shortstop, who formerly played in the Central Ontario League, showed last evening that he hasn't forgotten how to cover the territory between second and third.

—F. D. C.

COUNTY CRICKET HALTED BY RAIN

Several Matches Had to be Declared Drawn and Abandoned.

MANY CENTURIES.

LONDON, Aug. 22 (Canadian Press)—In the county cricket championship matches concluded yesterday the Surrey - Glamorganshire game withdrawn on account of rain Surrey had scored 196 for the loss of six wickets when the game was abandoned.

Centuries were not uncommon in the latest county matches. Hammond of the Gloucestershires made 250 runs and was not out in the Gloucestershire - Lancashire game, which was won by the former on the first innings; Gloucestershire (Hammond 250, not out, Dipper 144) and 53 for the loss of one wicket; Lancashire 323 (Watson 93, Sharp 75).

The Somersetshire - Kent game was drawn; Somersetshire 349 for the loss of six wickets, declared (Johnson 117, MacBryan 92, Longrigg 60, not out); Kent had 6 runs when rain stopped the play.

The Hampshire-Yorkshire game was drawn after Yorkshire in the first inning had scored 264 runs (Holmes 159) Hampshire scored 114 runs for four wickets when the innings was abandoned because of rain.

BIRDS HAMMER FOUR PITCHERS

Buffalo Lost Third Straight to Champs—Rochester Won Again.

WIN FOR CLAMS.

BUFFALO, Aug. 22 (Canadian Press)—Baltimore continued to advance toward a seventh straight pennant with another victory over the Bisons yesterday, the score being 9 to 5. Buffalo again tried to ward off defeat by the use of four pitchers. Score:

Baltimore .. .. ..30100300 2—9 13 0
Buffalo.. .. .. ..10000103 0—5 10 5

Earnshaw, Thomas and McKee; Fisher, Reddy, Jones, Maley and Hill.

Providence 5; Syracuse 2

SYRACUSE, Aug. 22 (Canadian Press) — Providence evened the series with Syracuse yesterday through the fine pitching of Eddie Matteson, who would have achieved a shutout, but for errors. The score was 5 to 2, the Clams taking advantage of Bill Hallahan's wildness to get their runs. Score:

Providence .. .. ..10100030 0—5 7 3
Syracuse .. ..00100001 0—2 6 1

Matteson and Lynn; Hallahan, Rees and Niebergall.

Rochester 7; Jersey City 6

ROCHESTER, Aug. 22 (Canadian Press) — The Tribe made it three straight over the Skeeters here yesterday, wnning 7 to 6. The Skeeters tied things up in the ninth with a four run rally which drove Yowell to the showers. Score:

Jersey City .. ...00020000.—6 10 2
Rochester .... ..01201200 1—7 15 1

Kiefer, Best and Vincent; Yowell, Levsen and Lake.

MEDALS WON BY YOUNG EXPERTS

Lt. Burke and Lt. Steele Winners of Main Events at Rifle Meet.

BISLEY TEAM NAMED.

CONNAUGHT RANGES, Ont., Aug. 22 (Canadian Press) — Canada's best shot and the king's best army shot in Canada, emblemized by the Governor-General's gold medal and his majesty the king's medal were made known here yesterday, the closing day of the 57th annual meet of the Dominion of Canada Rifle Association.

Lieut. J. T. Steele, of Guelph, is the winner of the Governor-General's gold medal and Lieut. Desmond Burke, of Ottawa, winner of the King's gold medal at Bisley in 1924, is the winner of the King's gold medal in Canada.

Both are young men, commenced their shooting with school cadet teams, have been members of the Canadian Bisley team on two occasions and have been shooting consistently for several years. Both competed yesterday against strong opposition under difficult shooting weather and in both cases young men with experience counted. Both are members of the 1926 Bisley team.

Bisley Team Named

Canada's 1926 Bisley team as announced today, gives Western Canada one-third representation, all British Columbia men.

Eastern Canada will be represented by nine Ontario and three Quebec members. Representation of the team by cities gives Victoria, B.C., the iargest number, with five members, Ottawa comes second with four, Montreal has three, Toronto two and Vancouver, Hamilton, London and Guelph one each.

WILDNESS COST MARBERRY GAME

Three Successive Walks By Relief Hurler Forced in Only Run.

ATHLETICS LOST.

DETROIT, Aug. 22 (Canadian Press)—Wingo's triple off Coveleskie in the eleventh, followed by three successive bases on balls by Marberry who relieved him, gave Detroit a 1 to 0 victory over Washington yesterday in the series opener. Joe Judge, Washington first baseman, was in a hospital last night with a concussion of the brain and a possible fracture of the skull from being hit by a pitched ball in the second inning. Score:

Washington . .00000000000—0 8 0
Detroit .. .. ..00000000001—1 11 1

Coveleskie, Marberry and Ruel; Whitehill and Bassler.

Chicago 8; Philadelpha 2

CHICAGO, Aug. 22 (Canadian Press)—Chicago handed the Philadelphia Athletics another jolt in their pennant aspirations yesterday by defeating them 8 to 2 in the first game of the series. Ed Rommel, star of the Philadelphia twirling staff, was wild and ineffective when the White Sox had men on base. He gave way to a pinch-hitter and Lefty Baumgartner was likewise unable to check the hitting of the Sox. Score:

Philadelphia .. ..10000100 0—2 7 3
Chicago .. ..30031100x—8 13 0

Rommel, Baumgartner, Groves and Cochrane, Perkins; Faber and Schalk.

St. Louis 9; Boston 7

ST. LOUIS, Aug. 22 (Canadian Press) — The St. Louis Browns strengthened their hold on fourth place by defeating the Boston Red Sox yesterday, 9 to 7, in the first game of a series. Fuhr was batted often and timely. Score:

Boston.. .. .. ..02200030 0—7 11 4
St. Louis .. .. ..41120010x—9 13 1

Fuhr, Ruffing and Heving; Bush and Rego, Hargrave.

Cleveland 2; New York 1

CLEVELAND, Aug. 22 (Canadian Press) — Cleveland won the opening game of the series with New York yesterday, 2 to 1, Buckeye having the better of a pitchers' duel with Jones. Three consecutive hits by the first three batters up in the first inning gave New York its only run. Manager Speaker of the Indians is out of the game as the result of being hit on the left elbow by Pitcher Marberry of Washigton Thursday. Score:

New York .. .. ..10000000 0—1 6 1
Cleveland .. ..00000101 0—2 8 0

Jones and Bengough; Buckeye and Myatt.

C.G.E. GIRLS PLAY FAST TEAM HERE TUESDAY NIGHT

Ladies Chosen From Danforth League, Toronto, Will Be Visitors.

IN RETURN GAME.

Local Team Has Entered Softball Tournament of Toronto Exhbition.

In view of the close game reported when the C.G.E. Ladies' Softball team visited Toronto on Civic Holiday, there should be a large crowd out for the return game at Riverside Park on Tuesday. The Danforth Ladies' League is one of the fastest in Toronto and a strong team will be picked from the various teams to represent the league in the game here. The C.G.E. Girls have been playing good ball all season and are leading the local league. They should be capable of coping with the best efforts of the visitors. The game will start at 5.15 sharp and the fans would be well advised to be on hand when the umpire calls "play ball.'"

The C.G.E. team has entered in the softball tournament in connection with the Canadian National Exhibition, and will meet the pick of the Toronto teams in an elimination series which starts on Saturday, September 6. It is not yet known whether the local girls will be drawn in the first round or not but whenever they are asked to play they can be depended on to uphold the reputation of Peterborough.

TRENT JUNIORS LOSE LACROSSE

Campbellford-Hastings Won Three in Four Games From Havelock-Norwood.

GOALS COUNTED.

(Special to The Examiner).

CAMPBELLFORD, Aug. 22. — Campbellford-Hastings Juniors defeated Havelock-Norwood combines 6 to 5 in an O.A.L.A. game played here yesterday, but lost the round by 10 goals, after winning three of the four-game series. The Trent town boys won the first game in Norwood 9 to 7, and increased their lead in the second game played here to six goals on the round, winning 7 to 3. In these two games, Campbellford-Hastings looked all over the better team; then things began to happen; McArthur and Cochrane, two star defence men, left for the West. Gould and Cruickshanks, the Hastings boys, were playing ball for their home town last Wednesday when Campbellford went to Havelock. The Campbellford management could only muster eight men to make the trip. However, they went and played the full game with eight men against Havelock-Norwood's ten, and the railroaders piled up 17 tallies. Not much credit to their prowess or their sportsmanship, but it won them the group championship for after Cruickshanks was injured early in the first period, Havelock-Norwood looked just as good as the home boys. In fact their passing was perhaps better; they were playing a careful defence game, and took few chances on losing possesion of the ball.

McArthur and Cochrane were badly missed for while all the regulars played good lacrosse the inexperienced boys, who filled the gaps, were woefully weak, and it made it that much harder, for the regulars. The loss of Cuickshanks early in the game was another hard blow. H. Baker cut him down with a slash across the nose with his stick and the Hastings boy was unable to continue. The same player handed Gould a butt end near the close of the game, and the two dropped their sticks and staged a Dempsey-Carpentier exhibition but were soon parted.

Jack with three goals and H. Baker two were the Havelock-Norwood scorers and for Campbellford-Hastings Parsons scored two, Harry Ingram, Fred Ingram, Gould and Les Blake, one each.

The line-up:

Campbellford - Hastings — Fox, goal; Ingram, point; Bush, c. point; Bland, 1st defence; L. Blake, 2nd defence; Ibey, centre; H. Ingram, 2nd home; Parsons, 1st home; Cruickshanks, outside; Gould, inside; Comkell, F. Blake, subs.

Havelock - Norwood — Rathwell, goal; McGee, point; Darling, c. point; Scott, 1st defence; Laing, 2nd defence; centre, Kitchen; 2nd home, H. Baker; 1st home, C. Baker; outside, Plunkett; inside, Jack; subs, Russaw.

Referee — C. Holmes, Campbellford.

MOTHS ARE ACTIVE.

And they can do considerable damage in a short time. Better protect your clothing, rugs, upholstering and all woollen fabrics by spraying with Parke's mothbane. It prevents the attacks of the moth larvae. Sprayer outfit, $1.00. Refill cans, 50c and $1.00.—Bond's Drug Store, Corner George and Hunter Streets.

SANTAL CAPSULE MIDY — Easy to Take—Quick to Relieve CATARRH of the BLADDER Itch, Smarting Each Capsule bears name MIDY Beware of counterfeits

TOM CURVIN'S RINK WON MEYERS CUP AT CAMPBELLFORD TOURNEY

Local Bowlers Defeated Rev. D. C. Ramsay, of Belleville in Final Game.

SCORE SUMMARY.

CAMPBELLFORD, Aug. 22. — Peterboro bowlers won the most valuable piece of silverware at the annual tournament held here yesterday, when T. E. Curvin's rink captured the Meyers Cup, which last year was held by the Bunting rink of Port Hope. The opponents of the Peterboro bowlers in the finals was the Belleville rink skipped by that doughty knight of the green, Rev. D. C. Ramsay, who in the semi-finals eliminated the rink from his home city, led by the no less famous player, Wray, who at the tournament a year ago carried off the Wiggins trophy. Curvin's players were John Howden, Martin Chenhall and John Bacon, who played in the order named. The first and second men did as much as any in the quartette to win the game. Howden, the oldest man on the rink, made some of the best shots of the entire tournament, and Chenhall more than once got his bowls so close to the kitty that he could not have done much better if he had placed them by hand without any rolling preliminary. Skip Ramsey, too, lived up to the reputation which he has established on every green in the district, and was ably supported, his players being F. Liberty, J. Galloway and T. Turley. The final score in favor of Peterboro was 16 to 9. The first prizes to the individual players in this event were Jaegar blankets, and the second cream and sugar sets.

Warkworth Wins Consolations.

The silver cup donated by Walter S. Wiggins, and which for the past year has been held by the Bunting rink of Port Hope, was won by a rink from Warkworth, skipped by Clayton R. Smith, of Toronto, and who for the past seven years has been secretary of the Dominion Lawn Bowling Tournament held every year in the Queen City. Warkworth in the finals faced the Port Hope rink skipped by William J. Oke, who in the semi-finals defeated Wray of Belleville. The men led by Skip Smith were Morley E. Smith, Dr. H. Allen and Bruce Thompson. This was one of the best games of the entire day, and the credit for Warkworth's victory in a large measure belongs to Dr. Allen, who pulled his rink out of many a close corner.

Besides Skip Oke the men in the Port Hope rink were W. B. Johnston, R. Hayden and L. Cann. Before the final game started, as the hour was late, the Port Hope men offered to flip a coin for the cup but Warkworth insisted on playing, and the contest lasted until 1 a.m. The score was 17 to 8, Port Hope giving up without playing their half of the last end.

Besides the cup which goes to the rink each player on the Warkworth team was awarded an electric lamp, which will add to the already brilliant Hydro illuminat'n in that village and help to swell the surplus which the commission finds upon its hands.

Each of the Port Hope runners up drew as prizes set of 1847 Roger spoons.

L. B. Glover, president of the Campbellford Bowling Club presented the prizes to the winners and the skip of each victorious rink made suitable acknowledgment.

Peterboro had four rinks at the tournament and Warkworth sent six, two-thirds of their entire membership

The following was the record for the day:

Preliminaries.

Martin, Cobourg, 19; Oke, Port Hope, 5.

Smale, Warkworth, 7; Glover, Campbellford, 16.

Archer, Campbellford, 16; Ramsay, Belleville, 18.

Bunting, Port Hope, 18; Gardener, Belleville, 14.

Wray Belleville 17; Mayneord Peterboro, 12.

Troop, Cobourg, 15; Sedgwick, Peterboro, 13.

Meyers, Campbellford, 10; Curvin, Peterboro, 12.

Buchanan, Warkworth 5; DeLaury Cobourg, 9.

Wiggins, Campbellford, 12; Stewart, Campbellford 9.

First Round.

Troop, Cobourg 15; Sedgwick, Peterboro 13.

Meyers, Campbellford 10; Curvin, Peterboro, 12.

Buchanan, Warkworth, 5; DeLany, Cobourg 15.

Fox, Peterboro, 12; Douglas, Campbellford, 9.

Tait, Campbellford 6; Smith, Warkworth 12.

Martin, Cobourg 11; Glover, Campbellford, 10.

Ramsey, Belleville 10; Gardener, Belleville 9.

Wray, Belleville, 14; Wiggins, Campbellford, 12.

Second Round.

Martin, 10; Ramsay, 12

Wray, 13; Troop, 12.

Curvin, 13; DeLany, 12.

Fox, 9; Smith, 10.

Third Round.

Ramsay 12; Wray, 8.

Curvin, 12; Smith, 8.

Finals.

Ramsay, 9; Curvin 16

The Consolation

In the consolation the four skips whose rinks went through to the semi-finals were Wiggins and Smith. J Oke and Wray.

Wiggins and Wray were eliminated and then Warkworth defeated Port Hope. Neither of the winners of the cups at last year's tournament lasted to the finals. After both had lost out in the primaries, Bunting was put out of the running in the first round of the consolations Wray was eliminated in the semi-finals.

The I.O.D.E. served refreshments to the players during the day to the players, and the different events were carried on without a halt. The green was in splendid condition and the local bowlers, if they were unable to win either trophy or prize have at least the satisfaction of knowing that their annual tournament was a brilliant success.

Right There
WHERE YOU CAN PUT YOUR HAND ON IT
keep a bottle of
Absorbine Jr.
Then—when the children develop Sore Throat, or Pain in the Chest—or there is a Bruise or Burn or Cut to Dress—you have the right remedy to ease the pain, allay inflammation, render the wound antiseptic and start healthy healing.
$1.25 a bottle
at most druggists or sent postpaid by
W. F. YOUNG INC.
Lyman Building - - Montreal

ALBERTA COAL
Delivery from Cars on Arrival at, per Ton
$13.50 & $14.00
ALSO
All Sizes ANTHRACITE COAL AND COKE
Mixed Wood, . . . $8.00
Per Cord .....
McCarthy & Johnston
East City, Peterborough, Ont.
Dealers in Coal
Phone 96 - 111 Hunter St.

Every Car a Comfort :-: Every Driver an Escort
Phone 1055

Phone 1055
Dependable :-: Reasonable
FONTAINE'S TAXI SERVICE

Central Canada Exhibition
OTTAWA, AUGUST 22nd to 29th, 1925
Immense Live Stock, Industrial and Educational Exhibits
Pure Food Show
Horse Show
Dog Show
Baby Show
Horse Races
CREATORE and his BAND
Free Concerts Twice Daily on the Band Stand
Auto Show
Poultry Show
Cat Show
Hobby Show
Child Welfare
All Feature Vaudeville and Thrilling Acrobatic Acts
AUTO POLO
Every Afternoon and Evening
AUTO RACES
August 22nd and August 28th
Grand Fireworks Spectacle "THE ENCHANTED CASTLE"
New Shows ENTERTAINING MIDWAY New Rides
For special reduced rates on all Rates see local Agents
MAKE IT HALF A MILLION ATTENDANCE FOR 1925
Ample parking space on grounds
Write for Prize Lists, Booklets and all information to—
Cont. F. H. PLANT, President
JAMES K. PAISLEY, Mgr. and Sec'y

50,000 HARVESTERS WANTED
$15.00 TO WINNIPEG
Plus half a cent a mile beyond to all points in Manitoba, Saskatchewan, Alberta,—Edmonton, Tannis, Calgary, MacLeod and East.
Returning—Half a cent per mile to Winnipeg, plus $20.00 to destination.
GOING DATES SEPTEMBER 1st and 4th
August 18th—Toronto, Caledon East, Beeton, Meaford, Collingwood, Penetang, Midland, Parry Sound, Sudbury, Capreol and east thereof in Ontario.
August 21st—Toronto, Inglewood Jct., and all Stations south and west thereof in Ontario.
SPECIAL TRAINS Leave Toronto: Sept. 1st, 12.30 p.m Sept. 1st, 8.35 p.m
STANDARD TIME
Through trains—Comfortable Colonist Cars—Special cars for Women and Children
Purchase your ticket to Winnipeg via Canadian National Railways, whether or not your final destination in the West is a point on the Canadian National.
Tickets and all information from nearest Agent.
CANADIAN NATIONAL RAILWAYS

THE PHOTOPLAY WITH AN AMAZING SOUL

THOMAS MEIGHAN
LON CHANEY
BETTY COMPSON
IN
"MIRACLE MAN"

A STORY SO INTENSE THAT ONLY THE SCREEN CAN TELL IT.

ADDED ATTRACTIONS

On The Stage.
THE SINGING SCOTS
Jack Smith, Bob Hendry
Offering
A Versatile Scotch Act

HARRY LANGDON
in
"FEET OF MUD"
British-Canadian News

IT'S FAITH—THAT'S WHAT IT IS—FAITH IN "THE MIRACLE MAN."

STARTS MONDAY

Capitol Entertainment

TO-DAY ONLY
Colleen Moore in "The Desert Flower."

PETERBORO HORSES AT COBOURG SHARED HEAVILY IN PRIZE MONEY

G. N. Graham, R. Denne and Mrs. J. S. Chandler Prominent Among Many Exhibitors.

ATTENDANCE LARGE.

(By A Staff Reporter)

COBOURG, Aug. 22.—Peterboro has been represented at the horse show here by nine equines. The exhibitors from the Electric City were George N. Graham who had his string of six in the competition, Roland Denne with his two beauties, Gipsy and Duke, and Mrs. J. Chandler who entered her chestnut mare, "Vmy Ridge".

The prize winning by these Peterboro horses started on the opening day of the show. On Wednesday each of the Peterboro exhibitors had an entry in the class for district ladies or gentlemen's single outfit. George N. Graham's horse took first rize, a handsome cup, Mrs. Chandler's, second prize, also a cup and Roland Denne's Gipsy was awarded the ribbon. On the same day all three were represented in the class for district harness horses over 14½ hands, and again Mr. Graham and Mrs. Chandler won first and second respectively and Mr. Denne took third with Duke and fourth with Gipsy. There is no city or town represented at the show which is winning so high a percentage of prizes of the number of its entries.

More Prizes Thursday.

The first event on the programme Thursday afteroon was the class for district horses suitable for a lady to drive. Mr. Graham in this class took first prze, Mrs. Chandler was second and Mr. Denne's Duke was fourth.

In the class for district runabouts, mare or gelding, Mrs. Chandler's "Vimy Ridge" won first and Mr. Graham's entry was third, Miss Gertrude Lewis of Port Hope taking second.

An Eye to Business.

Mr. Denne has an eye to business while he is here. He and the other Peterboro exhibitors had one purpose in view when they brought their horses here other than the winning of prizes. It is hoped that the horse owners of Cobourg and district will reciprocate and bring ther horses to the Peterboro Exhibition. Mr. Denne has a number of attractions in view which he hopes to be able to bring to Peterboro. Among these is the famous six horse team, the property of the Dominion Transport Company, a team that has been one of the features of the Cobourg show, and which were greeted by a thunder of applause every time they entered the ring either singly on the halter or in harness. No finer heavy horses were ever before seen at the Cobourg show. The pair of wheelers, the place of responsibility and honor in a strong team, are valued at $2,700. All six are of the same color and are both, in conformation and in gait. They were driven around the ring Thursday hitched to one of the company's heavy wagons and their action was as graceful as that of so many hackneys, their speed, too, being remarkable, considering their weight. The driver of the string handled them as easily as if he had only a pair of horses to drive.

Roseneath Horse A Winner.

The breeding of heavy horses of a fine type is not being neglected in Ontario and the Cobourg horse show always brings out the best of these. Thomas Carew of Roseneath got first prize for his Clydesdale Stallion "Remainder", the condition being that the entries should be three years old or over, imported or Canadian bred.

Allan B Mann, of "The Hawthornes," Bridgenorth, who has been a winner with heavy horses and hackneys at the Cobourg show in the past, was not here this year, the heavy harvest demanding all his attention, the ripening of the crops this season synchronizing with the big annual event in Cobourg.

A Financial Success.

The officials of this show have devoted time and money to make it a success which it has proved year after year since its inauguration. The amount of money distributed for prizes this year totals $16,000 and the only source of revenue is the gate recepts and what comes in the form of grants. The prospects are bright that this season there will be a surplus. On the opening day $600 more was taken in at the gate than was collected on the corresponding day in 1924. A fine musical programme is furnished by the Queen's Own Band of Toronto and a concert was given by this organization Thursday night to a large and appreciative audience.

DOUGLAS FAIRBANKS
in

"Doug's" latest United Artists production in which the big punches pack tremendous wallops—rapid fire action—appealing romance thrills galore—

Riddle Rider — Comedy — Felix -- Topics

"COUNTRY STORE NITE"
All for the Usual Popular Prices

ROYAL
MONDAY

RELIGIOUS FANATICS SLAUGHTER 50 NATIVES

Attempted Forcible Conversions in Belgian Congo.

CAPETOWN, South Africa, Aug. 22. — Canadian Press. — A despatch from Elizabethville, Belgian Congo, says that religious fanatics in the neighborhood of Sakania, attempting to make forcible conversions, slaughtered 50 natives in one village.

A small patrol of native police were driven off with a number killed or wounded. Troops have been sent from Elizabethville to quell the rising.

PUPILS TO CROWD THE COLLEGIATE

Two Hundred Will Apply For Seats When Term Opens.

"As the schools of the city reopen in ten days, it is time to call attention to some facts regarding the Collegiate Institute," said a member of the Board of Education to The Examiner to-day.

"This building is crowded to the doors, as many students, who have been turned away in the past, can testify."

"The South Central School, in which the Commercial Department of the Collegiate is housed, giving only a two-year course, had 172 students registered last year. A number of those who finish the two years would like a third year but are unable to get it, as we cannot make room for them. The full Commercial course is three years, and as we can give only two years of this course, the loss in Government grants in salaries alone last year was $5,500."

"This year 315 passed the entrance examinations, of which 240 are public school pupils. As all but one or two of these are under sixteen years of age, they must attend school somewhere, unless they obtain working permits. At least 200 of these children will apply for seats in the Collegiate.

"It will be a case of 'first come first served,' and parents will be well advised to have their children at the Collegiate on the opening day, September 1st."

INSIDE GOLF.

By CHESTER HORTON
Maker of 51 Golf Champions, "Golf's most successful teacher," says "Chick" Evans

One of the most interesting studies in golf is found through observing the change of backspin on the ball into forward spin. We find this principle ever present in the putt. This is why the blade should always be caused to hit down on the ball rather than straight out through it in putting. The action is a good deal like a draw shot in billiards. The first tendency of the correctly putted ball is to start back-spinning and this causes it to start away for perhaps the first inch of its journey without any roll at all. It then starts rolling with a true forward spin because all its energy has been applied in one place and in one direction. When the ball is hit a straight slap or perhaps an upward blow its energy is scattered and the ball will wabble on its course. Hit down on it and its true overspin will cause it to run straight for the cup.

(Copyright, John F. Dillie Co.)
(Copyright, Chester Horton, 1924—reproduction in any form strictly prohibited.)

CARRICK ENTERS MATCH ROUNDS

Canadian Amateur Champion Qualifies in United States' Open Golf.

POOR SECOND ROUNDD.

YOUNGSTOWN, Ohio, Aug. 22.—(Canadian Press). — Despite a bad putter and a consequent eighty, Don Carrick, young Canadian amateur champion, qualified in the western open golf championship yesterday with sixty-four other golfers. The maximum score of admission, 151, was several strokes lower than that ever known before. Al Watrous, of Grand Rapids, led the field with a pair of seventies for 140, and but one stroke behind him came Densmore Shute, amateur champion of West Virginia, MacDonald Smith and William Klein, of New York, each with 141.

Carrick's fall for eleven strokes on the greens after his remarkable 69 Thursday, found him yesterday low down in the list, one of the four amateurs to qualify. The others were Shute, Eddie Held of St. Louis and Joe Wells of East Liverpool.

Individual honors of the day went to John Farrell, of New York, whose sixty-eight was the only score to break 70 yesterday. This with his 74 of Thursday, put him in third place with 142. Larry Nabholtz, of Cleveland, who led the field Thursday with a 67, yesterday required 76 strokes in the high wind, but tied for fourth at 143 with Francis Gallett, of Milwaukee, and Emmett French, of the home club.

TAXI SERVICE
DAY OR NIGHT
P. J. ALLEN
PHONE 1000

TENNIS CHANGES.

Revision of Games For City Championships.

Tennis changes

The following changes have been made in the men's singles:

Sills plays Roper.

Dr. Hewitt plays Cranfield.

Gillett plays Fowler.

O. A. Langley plays Fairles.

Byes: Weber, Creasar, Jackson, Scott.

In the men's doubles:

Fairles and Gillett play O. A. Langley and F. D. Kerr.

F. C. Weber and partner play G. G. C. Scott and F. Bowness.

C. D. Hewett and W. Jackson; Cranfield and Sills, bye.

CAPITOL THEATRE ENTERTAINMENT

Scrip Books on Sale Monday, August 24.

Of interest to motion picture theatre goers of Peterboro' and all of Canada, is the announcement that Famous Players' Canadian Corporation, Ltd., is placing on sale in fifty-seven of the theatres this company is operating in the Dominion, including the Capitol Theatre, "Capitol Entertainment Scrip Books," starting Monday, August 24.

These Scrip Books are of two sizes, the $10 book selling for $8.50, and the $5 book selling for $4.50. The books contain coupons of three denominations, 5 cents, 10 cents and 25 cents, and are to be accepted at the theatre box offices in exchange for admisson tickets in the fifty-seven theatres announced in the advertisements.

The company has decided to make the coupons interchangeable, detachable and transferable. A book purchased in this city not only can be used at the Capitol, but coupons from the same book will be accepted for admission in any theatre in Canada of the fifty-seven enumerated. One book can be used by an entire family, which is the advantage of the detached coupons.

The company expects a rapid sale of the books, not only for every-day use of the motion picture goer who can save substantially in the cost of such entertainment, but as seasonable gifts which can be sent to friends in other cities where Scrip Book theatres are located.

Placing on sale of the Scrip Books is the feature of the Famous Players' Canadian Corporation's fifth season of "Capitol Entertainment."

"Capitol Entertainment" has become a household word in Canada. It represents the best in motion picture entertainment, comfortable and well-appointed theatres and courteous service.

The Famous Players' Canadian Corporation has the pick of the best pictures from the world's largest studios, the most famous stars and directors, and the output of the foremost men and women who write and adapt for the screen.

THEATRES

AT THE CAPITOL

COLLEEN HERE AS "DESERT FLOWER"

Famous Screen Flapper in Delightful New Role at Capitol.

Colleen Moore was never more delightful than she is revealed this week at the Capitol Theatre in her latest First National attraction, "The Desert Flower."

The picture, an adaptation of the stage offering of the same name, recently presented in New York by Al Woods, teems with the action and color of Western life. It presents Miss Moore in the pathetically poignant guise of little Maggie Fortune, step-daughter of a brute of a step-father, section boss of a railroad construction gang on the desert, and whose inherent instincts for the better things of life seek to find expression through a baby sister, whom she sends away to enjoy the refinements of a real home and education, while she herself goes into a mining camp dance hall to provide the wherewithal of it all.

How in this rough environment she yet wins and retains the respect of all, and through her budding love for the errant scion of a fine Eastern family redeems the recalcitrant rolling stone and extracts her own reward from a world that yields happiness all too reluctantly, is compellingly set forth by the gifted little star.

Lloyd Hughes and a cast apparently chosen with special care for their peculiar qualifications for the roles entrusted to them gives Miss Moore excellent support.

AT THE ROYAL.

COUNTRY STORE NITE MONDAY.

Country Store Nite will be held on Monday as usual, in addition to the massive production, "The Mark of Zorro," with Douglas Fairbanks.

FAIRBANKS' LATEST PICTURE HIS BEST

Critics and Public Wonderfully Enthusiastic Over "The Mark of Zorro."

Never before has Douglas Fairbanks waxed so enthusiastic over the success and admiration of a picture than he has over "The Mark of Zorro," his fourth United Artists' production which will be the feature attraction at the Royal Theatre, beginning Monday.

The story is an adaptation of Johnston McCulley's novel, "The Curse of Capistrano," which appeared in the "All Story Weekly" magazine.

Those critics who have viewed "The Mark of Zorro," have proclaimed that Fairbanks has excelled any of his previous performances. This is due to some extent to the ingenious story and the opportunities afforded "Doug" to make the greatest use of his athletic ability.

The background of the story is centered around early Southern California of nearly a century ago when its destinies were zealously guarded by the Spanish settlers. History records the occasions when the Spanish emigrated to the southwest of North America in a climate somewhat similar to that of their native country. They brought with them not only their customs and art but always manifested an alluring spirit of romanticism, chivalry and glamour that has never yet failed to make a strong appeal to even those of another race. We have always known them to be a rollicking type, ever fond of their wines, their native dances and music, and strongly imbued with a love and adoration for those whose lot it fell to perform valiant deeds. Extreme courtesy under all circumstances was a virtue endeared to the hearts of all; hence their intense love for the chivalrous. As years passed, their posterity perpetuated their mode of life and though conditions may change their history will never remain extinct.

SCOTCH NIGHT AT THE ROYAL NEXT THURSDAY

The audience at the Royal next Thursday will be invited to join in all the favorite old time songs from Bonny Scotland. Special slides are being prepared for Blue Bells of Scotland, Comin' Thru the Rye, Roamin' in the Gloamin', I Love a Lassie, My Bonny Lies Over the Ocean, Annie Laurie, Auld Lang Syne, etc. Also Scotch amateurs in dancing, music and songs, on Thursday night.

AT THE ROYAL MONDAY.

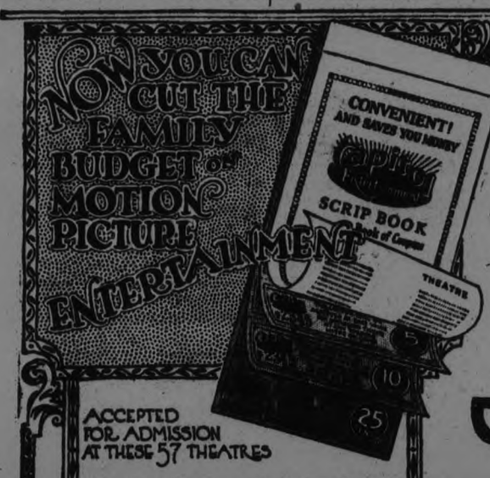

ACCEPTED FOR ADMISSION AT THESE 57 THEATRES

Hippodrome, Toronto	Classic, Owen Sound
Capitol, Montreal	Colonial, Port Arthur
Capitol, Vancouver	Lyceum, Port Arthur
Capitol, Winnipeg	Capitol, Paris
Capitol, Calgary	Capitol, Peterboro
Capitol, Brandon	Royal, Port Hope
Brock, Brockville	Capitol, Regina
Temple, Brantford	Daylight, Saskatoon
Capitol, Cobourg	Classic, Stratford
Strand, Calgary	Oakwood, Toronto
Griffin's, Chatham	Bloor, Toronto
Princess, Chatham	Alhambra, Toronto
Empress, Edmonton	Beach, Toronto
Capitol, Edmonton	Beaver, Toronto
Royal, Fort William	Capitol, Toronto
Orpheum, Fort William	College, Toronto
Capitol, Guelph	Parkdale, Toronto
Regent, Galt	St. Clair, Toronto
Strand, Hamilton	Palace, Toronto
Capitol, Kitchener	Teck, Toronto
Capitol, Kingston	York, Toronto
Capitol, London	Family, Toronto
Capitol, Moose Jaw	Broadway, Vancouver
Dominion, Nanaimo	Dominion, Vancouver
Starland, Nelson	Dominion, Victoria
Regent, Ottawa	Capitol, Welland
Regent, Oshawa	Griffin's, Woodstock

* Algoma, Sault Ste. Marie
Griffin's, St. Catharines
Capitol, St. Catharines

Capitol Entertainment

In line with its policy of Service to the public, the FAMOUS PLAYERS CANADIAN CORPORATION, LIMITED, (—operated for and by Canadians; with the advent of the FIFTH SEASON OF "CAPITOL ENTERTAINMENT" is now placing on sale in 57 of its leading motion picture theatres from Montreal to Vancouver.

CAPITOL ENTERTAINMENT SCRIP BOOKS

By this plan Motion Picture patrons in Canada will be saved thousands of dollars each month, at the same time placing "CAPITOL ENTERTAINMENT," which has become a household word in Canada, within reach of those of moderate means at greatly reduced cost.

Detached coupons from the "CAPITOL ENTERTAINMENT SCRIP BOOKS" have the advantage of negotiability by anyone for admission at any of the 57 theatres herewith listed.

$10 SCRIP BOOKS $8.50
$5 SCRIP BOOKS $4.50
INTERCHANGEABLE DETACHABLE TRANSFERABLE!

CONVENIENT AND SAVES YOU MONEY

ON SALE NOW AT

Capitol Entertainment

33
24
20

17

LOCALS

DR. T. P. McCULLOUGH,

Eye, Ear, Nose and Throat Specialist, 166 Brock St. Phone 36W. dtf

MAGAZINE PAPERS.

Wright's Tobacco Shop, 329 George Street. Phone 169. 2d 45 1764

PHONOGRAPH BARGAIN.

1 Upright Cabinet Phonograph, Louis design, fumed oak, slightly used, with 24 selections and needles, only $79.00, at Greene Music Store, Charlotte Street. 2d-45

SERVICES AT TEMPLE.

Special services will be conducted at the Salvation Army Temple on Sunday by Adjutant and Mrs. Buntin, former officers of the Peterboro Corps.

LADIES HAIR-DRESSING PARLOUR.

For appointments call 169 or 2115. Wright's Barber Shop. 2d 45 1765

NEW RECORDS, 3 FOR $1.

A new selection of Columbia 10-inch records on sale for only 3 for $1.00. Pick them out yourself. — Greene Music Store, Charlotte St. 2d-45

EXCURSION

The Gilmour Memorial Sunday School are holding an Excursion to Greenhurst, Wednesday, Aug. 26th. Boat leaves Kelly's Wharf Bridge-north at 8 o'clock; also calls at Braden's Point and Indian Village. Prices, 75c and 40c. 3d 1741

LAST HALF-DAY EXCURSION AUGUST 27

Boat leaves George St. wharf at 1.30 to Gore's Landing; best and cheapest of the season; 50c and 25c. Everybody welcome. Under auspices of the Mark St. Choir. 3d-20,22,26-1752

VICTOR BOORMAN, EAST CITY.

Try BOORMAN'S BREAD. 18c a loaf. It is sold at the store, and Ferguson Bros., corner McDonnel and Aylmer Sts. on west side of city. Pies, 25c; Buns, 15c and 20c a doz; cookies, 18c, sold at our store. Bake-shop open for inspection. Cleanliness our motto. 6d 48 1750.

DO YOU NEED AN ACCOUNTANT?

If you want your books audited or adjusted; if not satisfied with your book-keeping system; if you want your income tax return prepared for this or other years, or want some dispute adjusted. H. K. Middleton 'Phone 1353. office 7 Charlotte St dtf

GARDENERS

(Amateur and Professional).

Eliminate waste and loss. Let us can your surplus garden produce for future sale. 'Phone 2291-M. — Provincial Health Foods, Canners of Fruits and Vegetables, Otonabee St. Wed-Sat

AUTO TOP REPAIRS

For Auto Curtains, Windows, get the Made-in-England Clear, Transparent Celluloid. I keep no other. Call and get your Curtains fitted out with the best. G. R. McCrea, Old stand, rear of 464-466 George St. 12d—TTS—45—1464

BINDER AND MOWER KNIVES GROUND 50c EACH AT TAYLOR'S.

Our grindstones all run in water. Saws filed and set. Lawn mowers ground $1.00 each. Called for and delivered. Umbrellas repaired and recovered. Cutlery grinding. Wm Taylor, the Sheffield Cutler. Over 40 years' practical experience. 219 Hunter Street West. 'Phone 109-J. t.t.s.

Y.W.C.A. SWIMMING MEET.

A junior swimming meet was held at the Y.W.C.A. on Friday afternoon. These swimming meets, held several times during the summer, have created a great deal of interest among the swimmers and have developed the swimming powers of those taking part. On Friday there was keen competition in every event, and many former records were broken. Ina Terrace is still holding the record in speed, both in free style and in the racers' back stroke.

ADS. GET RESULTS

That Examiner Want Ads. bring results was evidenced again last night. A Boston terrier got tired of the home roof and wandered away. His master, after some anxious days, inserted a small ad. in the Examiner and paid for three insertions. One insertion did the trick. The dog was retrieved.

13 INCORPORATIONS.

Canada Gazette Lists a Variety of New Companies.

OTTAWA, Aug. 22. — Canadian Press. The following incorporations are given public notice in this week's issue of the Canada Gazette:

The Vernon Coal and Wood Company, Ltd., with a capital stock of $20,000, Calgary; Paranic Pipe Company, Ltd., $75,000, Montreal; Sudd Limited, Montreal, $50,000, Montreal; Bartram Paper Products Company, Ltd., $55,000, Vancouver; Canadian District Steam Company, Ltd., $50,000, Toronto; the Shell Company of Canada, Ltd., $1,000,000, Montreal; Kennedy Equipment Limited, 10,000 shares of no nominal or par value, Montreal; Insurance - Investments, Limited, $10,000, Toronto; Puritan Orangeade Company, Ltd., 40,000 shares of no nominal or par value, Montreal; Canadian Wholesale News Dealers Association, Limitde, $40,000, Toronto; the Traders Grain Company, Ltd., $100,000, Winnipeg; Canada Atlas Steels, Limited, 2500 shares of preferred stck of par vale of $100 and 8000 shares of common stock of no nominal or par value, Welland; Globe Chemical Products Company, Ltd., $20,000, Montreal.

GASOLINE BILL OF $396,000 FOR PEAK OF SEASON

Peterboro's Outlay For Seven Months Reaches Huge Total.

1,200,000 GALS.

An Estimate of Gasoline Distribution From 45 Local Stations.

Peterborough and its immediate neighborhood, spends approximately $396,000 in gasoline during the seven peak months of the motoring season. It takes 1,200,000 gallons of gasoline to keep the autos going during that time.

If all Peterborough's "gas" was brought in at one time it would take a train of 150 tanks, each with a capacity of 8,600 gallons. Such a train would be nearly a mile long. Stored in one place, it would require a tank 20 feet in diameter and over 260 feet high. If this stream of gas was run down White's creek at the rate of 25 25 cubic feet per second, it would require 21 hours to pass a given point.

From Peterborough the revenue department collects $36,000 tax on the gasoline used.

Ten motor trucks distribute the gas from the oil companies' premises to the gasoline supply stations in the city.

Four companies have plants in the city, while a fifth—the Shell Company—distributes from Lindsay.

Within the city are the Imperial Oil Company, with a brand new up-to-date plant, opened this year, near the junction of Park and Romaine Streets, the Canadian Oil Company, on Hunter street, East City, McColl Bros. at the north end of the city near Nicholl's Oval, and the British American Oil Company, also in East City. All these plants are on the Canadian National Railway which derives a great revenue from the huge volume of freightage.

The Imperial Company has been 37 years in Peterborough, and is the oldest oil company in the city. Next in point of time comes Canadian Oils. McColl Bros. established themselves here 2 years ago and the British American Company opened in the spring of this year.

According to a competent authority on gasoline, curb pumps may soon be things of the past and will be replaced by up to date service stations. Recent development in Peterborough have all been in this direction. Cowan and Underhay have remodelled their building at the corner of Charlotte and Aylmer into a double draw-way service station. Storey and Webster at the corner of Stewart and Charlotte street built a new service station last winter which has been operating all season. At the corner of Smith and George streets a new and up-to-date station will soon be opened by an American firm, while also on Smith street, ground is being turned for another station which it is understood is being built by a Colborne man. The Robert Hicks Company, operating the commercial service station on Charlotte, have installed a large underground container, capable of storing a railway tank car load of Pennzoil gasoline direct from the refinery. From a reliable source comes the information that two additional up-to-date service stations will be built during the Fall.

Included in the larger supply stations are the older established Duffus Garage, A. Brown's, Gillespie's, Howden's, Selkirk and Elliott, and others.

Besides those mentioned, there are in the neighborhood of 40 curb pumps within the city limits, with several others just over the boundary.

SUDDEN STORMS CAUSE INSANITY

Sudden Pressure Changes Promote Strange Impulses In Organism.

JUMPS FROM WINDOW.

LONDON, Aug. 22. — (United Press).—The sudden change of barometric pressure accompanying a sudden storm changes a person's pulse rate and occasionally drives him insane.

Captain J. R. Muir of the Royal Naval Hospital at Haslar advanced this startling theory in connection with the death of a patient at the hospital who jumped to his death from a window during a recent storm.

"Impulses to do odd things are accentuated or brought about by sudden changes in atmosphere pressure," declared Capt. Muir in testifying at the patient's inquest. "When these changes are very marked and sudden the difficulty is to kee people sane. A sudden fall in the barometer produces impulses to jump or otherwise act rashly."

The patient, who was in the hospital for treatment of an injured toe, Capt. Muir said, he'd probably been upset by the barometric change caused by the storm and had jumped from the window quite unconsciously. The jury rendered a verdict of suicide while temporarily insane.

FOUNDER OF NIGERIA DEAD.

LONDON, Aug. 22.—(Canadian Press).—Right Hon. Sir George Taubman Goldie, founder of Nigeria, and former president of the National Defence Association, is dead.

$7.50

Ladies' Wrist Watch. 15 jewel movement, in the new white or green gold filled cases.

Regular price $10.00.

Special for Saturday

$7.50

A wonderful watch for a school girl.

WARNE BROS.

349 George St.

DIAMOND HALL

'Phone 808

Man Almost Loses Life Trying To Rescue Cat

ST. CATHARINES, Aug. 22. —Trying to rescue an ordinary house cat, which had got up a power line pole and was evidently afraid to descend near the Beaver Board Works at Thorold last night, Peter Dulchewsky nearly lost his life. Dulcheswky in his rescue work climbed a ladder and came into contact with a live wire before he reached tabby.

Another man, Mike Kurvitz, seeing Peter was in distress, ran up the ladder and tried to assist him, but when he toucher Peter, Mike got such a shock that he was rendered powerless. Other men in the vicinity succeeded in pulling Dulchewsky loose after he had been severely burned. After it was all over the cat daintily descended the pole and departed for home with not even a hair singed.

BOUNDARY TOWN BURNS.

Fire Leaps Across to Canadian Side.

NELSON, B.C., Aug. 22 (Canadian Press).—Fanned by a high gale, the small Washington state town of Boundary, just south of the international line, was destroyed by fire yesterday afternoon. The fire has spread to the Canadian side and is now sweeping towards Waneta.

Around The City.

The fire department was called out yesterday for a chimney fire at 617 Downie street. Another call was received this forenoon to 529 Weller street—also a chimney fire.

STATIONS DISMANTLED.

Two Large Wireless Depots Being Scrapped in Ireland For Junk.

DUBLIN, Aug. 22 (Associated Press).—The two great Irish wireless stations at Clifden, County Galway, and at Ballybunion, County Kerry, are being dismantled and sold in lots or broken up for scrap. Clifden, during the Irish fighting, was destroyed by the irregulars, and though compensation for the damage was made dependent on its reinstatement, the owners preferred not to reconstruct, and sold it to a Sheffield firm of iron merchants. The most conspicuous feature of the plant was four steel masts, each 325 feet in height, and each with its guy ropes weighing 100 tons.

The Ballybunion station was originally erected as a possible rival of the station at Clifden and was bought over by the owners of the latter and never used. Its masts were of wood and were 525 feet high. Difficulty in disposing of it is caused by the fact that there is no transport by rail. The monorail railway connecting Ballybunion with the general railway system at Listowel has been discontinued. When constructed it was supposed that its smaller demand for space for the track would lead to its general adoption throughout Europe but it found no imitators.

U. S. Terms To Belgium Are Hint To Other Nations

LONDON, August 22. — Canadian Press.—Considerable space is given over by British weekly newspapers to the Belgian debt settlement with the United States. The New Statesman regards it as important, because it says, it may be taken for granted that the terms of the report are the most lenient terms the United States is prepared to grant to any of her European debtors. This paper believes that they therefore report also the minimum standard which the British treasury may be expected to adopt in the forthcoming negotiations with France and Italy.

HELEN KELLER BROADCASTED

Voice Which She Herself Never Heard Spoke to Friends.

FIGIS LISTEN IN.

SUVA, Fiji, Aug. 22—(Associated Press).—Helen Keller, speaking at KGO broadcasting station at Oakland, Cal., was heard distinctly here on a recent evening. Miss Keller was introduced by her lifelong friend and teacher, Miss Annie M. Sullivan, who taught her to talk, read and write, helping the noted blind and deaf girl to form the basis of her remarkable education.

Miss Keller's voice, which she herself was destined not to hear, was heard on this occasion in Australia and New Zealand. Reports of the reception of the Oakland program in those countries have been received here.

GERMAN ADMIRAL LAUDS SUBMARINE

Calls It God Given Gift To Protect Against Blockade

BERLIN, Aug. 22 (Associated Press)—Vice Admiral Hollweg deplores the fact that the German submarine war was not started earlier and carried though ruthlessly. For then, he declares in an article in the Deutche Allgemeine Zeitung, all American armaments and munitions would have proved worthless and Hindenburg, and not Wlson, would have won the war.

The admiral speaks of submarine warfare as a "God-given gift" which had been entrusted to Germany in self protection against "the inhuman blockade which, though sanctioned by America was a violation of all precepts of international law."

The writer emphatically denies that it was the unrestricted submarine campaign which induced America to enter the war. Those Germans "who still adhere to that opinion, as Count Bernstorff," he refers to as "poor simple-minded cosmopolitan souls."

MODERN DOMICILE IS SHOCK PROOF

May Be Dropped And Upset Without Showing Results.

LONDON, Aug. 22 (By Mail to United Press).—Britain's crying need for more houses is giving inventors a wonderful opportunity.

The latest type of house marketed is guaranteed to perform circus-like stunts without detriment either to its weather-resisting properties or habitable qualities.

The promoter, Dr. G. Underdown, makes the following claims regarding the houses he recently built to the order of the Norwich City Council.

To lift a house two feet and drop it to the ground without a crack.

To turn it over on its side and re place it without a crack.

To lift and remove it bodily any reasonable distance after thirty days.

This so impressed the City Council that it ordered another thousand dwellings of a like nature.

EASTERN COLLECTION STAMPS TO BE SOLD

Each Page of Album Hand Painted With Exquisite Art.

LONDON, Aug. 22 (Associated Press)—A remarkable collection of rare eastern stamps which were kept in a gold casket is to be sold by auction here. The collection was formed by Mohamed Kamel el Kassab, son of the President of the High Assembly of Assyria, who is visiting Great Britain.

Every page of the album is exquisitely handpainted with views of Damascus, Alleppo, Beirut, Jerusalem and other cities of Asia Minor and the volume reposes in a massive gold and silver inlaid casket of Arabian design and workmanship. Three smaller gold and silver inlaid caskets commemorating the Independence of Arabia and other events. An offer of $2,750 was made and refused for one of the stamps.

FALL FAIRS.

Belleville—Sept. 1-4.
Bobcaygeon—Sept. 10-11.
Brighton—Sept. 18-19.
Brockville—Aug. 17-21.
Campbellford—Oct. 1-2.
Keene—Oct. 6-7.
Kingston—Sept. 15-19.
Lakefield—Sept. 29-30.
Lindsay—Sept. 23-26.
Madoc—Oct. 6-7.
Marmora—Sept. 25-26.
Millbrook—Oct. 1-2.
Norwood—Oct. 13-14.
Oshawa—Sept. 14-18.
Ottawa—Aug. 22-29.
PETERBORO—Sept. 15-19.
Port Hope—Oct. 6-7.
Roseneath—Oct. 15-16.
Stirling—Sept. 15-16.

You will find many things you thought you couldn't afford in the Classified Ads. of the Examiner.

The Boy That Became Sir Adam Beck

The late Sir Adam Beck, as he looked at the age of 11 years, when in Baden, Ont.

YOUNG MAN DROWNS TRYING NEW STUNTS

Dives From Board and Disappears—Body Recovered in 45 Minutes.

PORT ARTHUR, Aug. 22—Daniel O'Connell, aged 18, residing on Dufferin street, this city, was drowned this afternoon in the Current River dam. He was diving from the swimming board, and told some youngsters he was going to show them some newe stunts. He was never seen again. The body was recovered 45 minutes later with grappling irons, and though the police and firemen worked over him with the pulmotor, life was found to be extinct. His mother is a widow.

ADOPTION OF BABY GIRLS MORE POPULAR THAN BOYS

LONDON, Aug. 22.—(By mail to the United Press).—There is a boom on in London in the adoption of baby girls.

Boys are a drug on the market but the demand for girls for adoption is way in excess of the supply.

"The demand for baby girls for adoption is so great that if we had 200 of them we could place them in good homes at once, declared the secretary of the National Children Adoption Association. "We find that most people prefer girls for adoption because they grow up to be a greater comfort in the home. Women who cannot have children of their own are eager for the companionship of an adopted daughter."

One three year old boy in the home was "snapped up" recently by an American milloinaire who came to London with his wife for the special purpose of securing an English boy for adoption. The family already had three daughters but no son.

OLD COUNTRY SOCCER

LONDON, Aug. 22. — (Canadian Press Cable)—Soccer football games in the Scottish League played to-day resulted as follows:

Scottish League—First Division.

Airdrieonians 4, Aberdeen 1.
Clydebank 1, Celtic 2.
Cowdenbeath 5, Dundee United 1.
Dundee 0, St. Johnstone 1.
Falkirk 0, St. Mirren 1.
Hamilton Acads. 3, Hearts 0.
Hibernians 8, Kilmarnock 0.
Morton 1, Partick Thistle 1.
Queen's Park 4, Raith Rovers 0.
Rangers 1, Motherwell 0.

SCOTTISH LEAGUE. Second Division.

Arthurlie 1, Third Lanark 2.
Ayr United 5, Abroath 0.
Bathgate 3, Armadale 1.
Bowness 3, Dumferline 1.
Clyde 1, Albion Rovers 0.
East Fife 1, Stenhousemuir 1.
King's Park 8, Dumbarton 0.
Nithsdale Wanderers 3, East Stirling 1.
Queen of South 4, Alloa 0.
St. Bernards, 8, Broxburn Unit. 0.

RUM RUNNER RAMS PATROL

After Being Tied to Agent's Craft the Smugglers Wrecked the Craft.

MADE ESCAPE.

DETROIT, August 22.—A rum-runner hauling whiskey from the Canadian shore in a speed boat rammed a Government patrol boat on the Detroit River late last night, after his boat had been tied to the Government craft, and escaped. The Government boat had a big hole torn in the stern, and the Federal prohibition patrol put off to the American shore immediately. Their boat was rapidly filling with water, but they succeeded in beaching the craft before it sank.

The two officers were patrolling the river near the Canadian shore at Walkerville when they saw a man, known to them as Joseph ("Milk River Joe") Casprorticz, loading his boat with whiskey. Waiting until he put out from shore, they headed him off.

Although the rum craft, fitted out with an aeroplane motor, has a speed of 50 miles an hour, and the Government boat has only a 10-mile-an-hour speed, the agents criss-crossed in front of the rum craft, until they hemmed itin and came close enough to grab a rope trafling from the boat.

One officer fastened the rope to the Government boat, but the rum craft started to back up until it was head on. Then, with the motor wide open it rammed the Government craft and escaped. The agents had no guns, and with the hole in their boat were unable to give chase.

KLAN NOTES.

Dr. Hawkins Issues Writ Against Patriot—Opposition Organ.

Dr. Hawkins of the K.K.K. of the British Empire is about to issue a libel suit against The Patriot, official organ of the K.K.K. of Kanada, for a statement which included a remark stating that Dr. Hawkins had been expelled from the Orange Order.

On Wednesday, a meeting of the Klan was held in Marmora and a challenge was issued to leaders of the Kanada Klan to meet the British Empire Klansmen on the public platform, but as they were unable to do so, and were suddenly called to Belleville, the challenge went unanswered.

TRAIN DERAILED.

Engineer Reported Killed and Number of Passengers Hurt.

ROCHESTER, N. Y., August 22.—Canadian Press. — The engineer was reported killed, and a number of passengers hurt to-day, when an Erie passenger train was derailed at Conesus Lake Junction. The first report said that the locomotive and a crowded passenger coach had overturned.

BETTER THAN EXPECTED

Alberta Coal

Both quality and sales of our Alberta Coal exceeded expectations. We have more in transit If you want Canadian Coal of extra quality order at once for delivery direct from cars. Price only $13.50 per ton.

W. SCOTT CO.

Phone 264w East City

RAPID PLOWING.

Seven Acres In Nine and a Half Hours at Warkworth.

Col. Helson, Jr., of Warkworth, recently plowed seven acres in nine and a half hours with his tractor and two furrow plow, making the first circuit of one hundred and forty rods in seven minutes. Judging by the sheaf of corn taken from this field, on exhibition at R. C. Heard's Water Street, Mr. Helson is one of the many young farmers in that district who has forsaken the idea that any old thing is good enough.

BIRTH.

WHITE.—To Mr. and Mrs. Frank White, of 549 Bethune Street, at Nicholls Hospital, on August 22, a daughter.

SILLS.—To Mr. and Mrs. H. R. Sills, 304 Frederick Ave., Aug. 19, 1925, a son.

IN MEMORIAM

MEHEW—In Loving Memory of my dear husband, Walter John Mehew, who passed away August 22, 1920.

A precious one from us has gone,
A voice we loved is stilled;
His place is vacant in our home,
Which never can be filled.
Oft we sit and think of him
And our hearts are sad with pain.
Oh! this world would be a heaven
Could we hear his voice again.

Sadly missed by His Loving Wife, Son and Daughter.

Phone Johnny-on-the-Spot for Coal—703

IT WILL BE a mighty hard winter if it finds you coal-less. Get your coal in now and you'll have less to fret about when the mercury goes down looking for the zero mark.

HODGSON BROS.

Dalhousie and Bethune

SATISFACTION

No kick on our work—the goal we reach is public satisfaction. Who wouldn't be pleased to get back a good looking, wearable pair of shoes from us after sending us a pair of down-and-outers.

Our work gives lasting Satisfaction

ELECTRIC SHOE REPAIRING
S. WHATLEY
180 CHARLOTTE ST.
PETERBORO

IT PAYS TO ADVERTISE.

M

HAIR-DRESSING

Hair Cutting

Permanent Waving

Enjoy the Comfort of a Permanent Wave for the Summer Vacation.

Bathing Cannot Spoil Your Hair—the More Water Used the Better Your Hair is.

Bobbed Heads Waved from $15 up. Nestles Lanoil Process. M. Merriman, Certified Operator.

THE MERRIAM HYGENIC BEAUTY PARLORS

313 GEORGE STREET
PETERBORO

Phone appointment 1182.

Stoney Lake Navigation Co.

Steamers will leave Lakefield on arrival of the Morning, Noon, and Evening Trains from Peterboro, and will leave the Lake to have Passengers Arrive at Peterboro at 8 a.m., 11.35 a.m., and 5.15 p.m.

For Excursion Rates, etc., apply 434 Park Street, Phone 548.

STONEY LAKE NAVIGATION COMPANY.

CHIROPRACTOR M. C. GOODWIN

DC. Ph. C.

Palmer Graduate

108 Barrie Building.

Lady Attendant 'Phone 421

Hours 10-12 a.m., 2-4 and 7-8 p.m.

Office closed Tuesday evening, also Thursday afternoon and evening

It's Up to You

If your eyes ache, if they feel strained, they need attention. We are here to take care of your eyesight and thoroughly qualified to do so. We use our high grade "Peblo" lenses, in all work, no extra cost.

A. A. FOWLER

PHM.B., TORONTO UNIVERSITY
EYESIGHT SPECIALIST
373 GEORGE ST.

25c TAXI

DAY OR NIGHT

Courteous Service

Phone 752 - A. T. FONTAINE

AUCTION SALE

—of—

Village Residence in Keene

—also—

Household Furnishings, Etc.

being property of the late

Dr. Harrison

—on—

Thursday, August 27th

Commencing at 1 p.m. we will sell for the executors of the estate of the late Dr. Harrison the entire house furnishings, etc. At 3 p.m. we will sell this grand property consisting of large house, new furnace, water system, barns beautiful lawns, extra building lots, boat house and motor launch, motor car etc. If looking for a bargain I earnestly advise you to inspect this property. Get it at your own price. Terms if desired.

W. J. Hancock, Auctioneer.

6d-13,15,18,20,22,25-1679

ALEXANDER & HALL ELECTRICIANS

When you have Electrical work to do, Call

P. Alexander, Phone 1755J.

W. Gordon Hall, Phone 544r2.

CHARLES PEAKER

MUS. BAC.

Announces that he will be teaching on the staff of the Peterborough Conservatory for the season 1925-26, and will instruct in these branches:

Pianoforte — Fees $1.50 a half-hour lesson.

Organ—Fees, $2.00 a lesson.

Theory—Fees, $1.50 a lesson.

Address:

Peterborough Conservatory or Toronto Conseravtory, Toronto, during the summer holidays.

DR. H. ROBERTS

D.C., Sp. C., Ph.T.D.

CHIROPRACTOR

Spine and Nerve Specialist

Member of Chiropractic Association of Ontario

IRIDOLOGY NATURAL DIETETICS URINALYSIS

Office Hours: 10-12 a.m., 2-5 and 7-8 p.m., and by appointment.

Phones: Office 2254; Residence 602.

BANK OF TORONTO CHAMBERS - - HUNTER STREET

'THE MIRACLE MAN'
AT THE CAPITOL
TONIGHT

The Evening Examiner

VOL. LVI., No. 45 PETERBOROUGH, MONDAY, AUGUST 24, 1925 PRICE THREE CENTS

25c TAXI
DAY OR NIGHT
GREY TAXI LINE
(All Closed Cabs)
PHONE 752 ALPHONSE FONTAINE

ROYAL NOW
The World's Greatest Exponent of Good Cheer : : : Atmospheric Prologue sung by J. B. Ernest Sigouin
DOUGLAS FAIRBANKS in 'The Mark of Zoro'
COUNTRY STORE NITE

GOVERNMENT MANDATE DOES NOT EXPIRE UNTIL JAN. 1927, SAYS PREMIER IN POLITICAL REVIEW

Will Not Be Stampeded Into an Election to Please Conservative Party.

TRACES RECORD.

Believes Government Has Won Increasing Confidence of Electors—Is Non-Commital.

OTTAWA, Aug. 24. — (Canadian Press).—"Whether or not the present Government will call another session of Parliament is for the Government to decide. We do not propose to be stampeded into any dissolution of Parliament just to please the leader of the Opposition and his press." So declares Premier Mackenzie King in a statement to the Canadian Press last night.

Premier King's statement refers to public discussion which has been taking place with regard to the possibility of a general election this year. He proceeds: "The responsibility of carrying on the country's affairs has been given us by the people.

"We have exercised it, notwithstanding all the difficult circumstances with which we have been confronted, in a manner which, we believe, has won us a steadily increasing measure of public confidence. Under the circumstances, the responsibility of advising a dissolution would appear to be quite as great as that of continuing to carry on, despite the difficulties of government which we necessarily experience. When we have reason to believe that there are national considerations so imperative as to necessitate an appeal to the electorate, I shall not hesitate to acquaint His Excellency the Governor - General with our views and to press for a dissolution of Parliament. When that time comes, I shall be equally prepared to state the reasons to the public."

Is Non-Committal.

The statement deals in some detail with the political situation. While not making any specific declaration whether it is or is not the intention of the Government to call another session of Parliament before advising dissolution, Premier King observes that the Government first met Parliament with a majority of one before the Speaker was appointed. To-day, after four sessions, the Government had a majority of one without counting the Speaker. "This surely," he adds, "does not look like any lack of confidence on the part of the electorate such as would necessitate a general election before another session." He remarks that Mr. Meighen did not hesitate, when Sir Robert resigned in July, 1920, to form a Conservative administration and hold office for a year and a half without any authorization on the part of the people. "Of all people in the world," says Premier King, "it ill becomes Mr. Meighen to attempt to dictate the time of dissolution."

The text of Premier King's statement follows:

"It has been my custom each year, as soon after prorogation as circumstances would permit, to make a review of the work of the session the occasion of an address to my constituents. I have followed the further practice of making this the first of a series of political addresses in different parts of the province or of the Dominion. This practice I intend to follow this year, and I am at present in communication with my friends in North York as to a suitable date and place for a meeting. It has not been possible to arrange this earlier. The recent session of Parliament was a long and very arduous one. It was followed by the West Indies Conference and we were well on into the middle of July before there was opportunity to give consideration to numerous matters arising out of the work of the session, and which were held over to be dealt with when Parliament prorogued. There was, moreover, an accumulation of correspondence with which it was impossible to cope while Parliament was in session. It is only within the past few days that I have had opportunity of conference at any length with my colleagues in the Government and fellow-members of Parliament concerning a number of matters demanding careful thought

(Continued on page 10.)

COMFORT WHILE READING OR WORKING.

A pair of well-fitted glasses are a decided comfort to those who have reached the age where vision changes. If you are having trouble in seeing fine print it is time to see us. We will give your eyes the help they need. See W. H. Lacey, Optrometrist 410 George Street. 'Phone 1160.

Temperance Drink Wanted To Taste Like Something

LONDON, August 24. Canadian Press. — United News.— Budding inventors who may have feared that with the coming of wireless telephony there would be nothing worth while left to tinker with, can set themselves to work on the following:

Flexible glass, that may be bent at will; unshrinkable flannel; a noiseless airplane; an easily cleaned tobacco pipe; simplified but not freakish clothing; an improved fog signal; a temperance drink that tastes like something and will keep for an indefinite time.

These suggestions, thrown out by the Institute of Patents, are part of a long list or requests from business firms, which declare that a fortune is assured inventors of any of them.

WIZARD ON THE JOB.

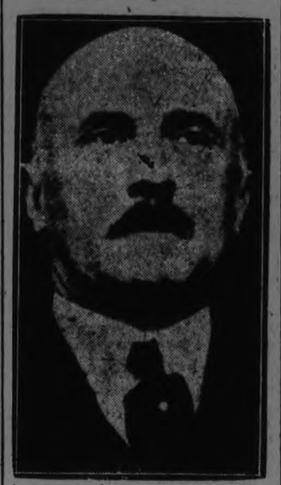

JOSEJH CAILLAUX

the miracle man of French finance, who is discussing today the funding of France's war debt to Britain.

BRITISH GOVERNMENT IS SUED FOR INSANE EGYPTIAN PRINCE

Writ Claiming $22,000,000 Filed By His Princess Mother in Effort to Secure His Release — Attacked Present King Eight Years Ago.

CONFINED IN ENGLISH ASYLUM.

LONDON, Aug. 24. — (Canadian Press).—A writ claiming $22,000,000 has been filed against the British Government, it was learned last night—the latest chapter in the romantic story of Prince Saiff-Ed-Din of the reigning house of Egypt who for 23 years has been an inmate of a private asylum near here.

The suit was brought by his mother, Princess Newd Juan Kanem Effendi, in an effort to obtain her son's release.

Prince Saiff-Ed-Din's troubles began 27 years ago, when he was just out of his teens. His sister was married to a Prince, now King Fuad of Egypt. One day she told her brother some story that caused him to attack Prince Fuad. There was a struggle, ending in his arrest and sentence to seven years' penal servitude for attempted murder. He was later found insane, and for some unexplained reason transferred to an English asylum.

BODY OF AGED BROWNTON MAN FOUND IN HOUSE ON SUNDAY

John Taylor Had Been Dead Several Days, Authorities Think.

LIVED ALONE.

Neighbor Missed Recluse and Called on S. R. Pearson to Investigate.

The body of John Taylor was found yesterday at 2.30 in his house on New Chamberlain Street by John Barnes, who is a near resident. Mr. Barnes had remembered the occasion of George Taylor's visit to his brother about two weeks previous, when he had stated that he did not expect to see him again.

Mr. Barnes, thinking of this and remembering that he had not noticed John Taylor about, called on S. R. Pearson, and on investigation the body was found in a much decomposed state. Mr. Pearson is of the opinion that death had occurred about two weeks ago, but neighbors aver that Mr. Taylor was seen withing a period of a week.

A nephew, George N. Taylor, of Port Hope, has been notified of his uncle's death, and will take charge of the estate.

After a consultation of Crown Attorney G. W. Hatton, K.C., and Coroner Dr. T. W. H. Young it was decided that an inquest was unnecessary. The body was interred at 11.00 this morning in Little Lake Cemetery.

DIED

SMITHSON—At the family residence, lot 10, concession 3, South Monaghan, on Sunday, August 23, 1925, John Adams Smithson, aged 76 years. Funeral at 1.30 p.m. Tuesday, August 25.

TAXI SERVICE
DAY 25c NIGHT
Tel. 406 G. G. TORRENCE

NO TRUTH SERUM HERE.

WINDSOR, Aug. 24. — Canadian Press. — Attorney-General William F. Nickle has banned Dr. E. H. Heuse's "truth serum" from use among the prisoners of the province, according to word received to-day by Crown Attorney James S. Allan.

SEVEN MEN HANGED.

Convicted of Complicity in Murder of Sir Lee Stack.

CAIRO, Aug. 24 (Canadian Press). —Seven men convicted of the murder of Sir Lee Stock, Governor-General of the Sudan, were hanged yesterday, the executions being spaced at 45 minute intervals.

The death sentence imposed upon Abdel Fattah Enayat, one of the conspirators was communted to life imprisonment in view of his services to the Crown in turning state's evidence.

Nine men were convicted of complicity in the assassination of Sir Lee, which occurred on November 19, 1924.

BOY ELECTROCUTED GETTING HIS KITE

Climbs High Carrying Pole and Falls to the Ground.

TORONTO, Aug. 24 (Canadian Press).—When he climbed a Hydro pole, carrying high tension wires, to retrieve his kite yesterday afternoon, Ernest Holt, aged 14, touched a live wire and was instantly electrocuted. His body fell from the pole, a distance of 40 feet, to the ground.

CAR TOOK DIVE THROUGH DRAW TO CANAL BANK

Driver Suffered Dislocated Shoulder—Others Slightly Injured.

SEVERAL MISHAPS.

Tire Blows Out, Resulting in Temporary Loss of Control and Car Crashes.

The week end took its customary toll when one auto containing four plunged over a drawn bridge at Nassau on the iRver Road; two cars clashed on Sherbrooke and George; a child was bruised about the head when knocked down by a car at Hunter and George; a blown tire caused an auto to leap into the ditch and scatter itself against a pole; and a cyclist was knocked from his mount by a car coming out of the C.P.R. yards.

A Ford car driven by J. Martin of Campbellford and containing his 14 year old son and two others including a lady was being driven from Lakefield along the river road at from 15 to 20 miles an hour at about 2.30 on Saturday. The bridge was swung to allow a motor boat to pass and the bar was in its place across the read.

Apparently not seeing the opening Mr. Martin drove his car against the barrier and it plunged through the gap to the bank of the Trent Canal. The driver was taken to Nicholls Hospital with his shoulder dislocated and his head cut. The other three in the party suffered from minor cuts and bruises, but were not seriously hurt. The car is a wreck.

(Continued on page 6.)

SAYS SPANKING IS PUNISHMENT WITHOUT INJURY

Judge Cotasworth Believes Cat-o-nine Tails Out of Fashion.

NEW PLAN.

Lawyers on Way to Annual Meeting Include Peterborough Man.

SAULT STE. MARIE, Ont., Aug. 24—(Special to The Examiner).—On board the Canadian Pacific S.S. Assinaboia, passengers through here yesterday were some twenty five prominent members of the bench and bar of Ontario and the Eastern Provinces, including His Honor Judge Coatsworth, Mr. J. E. Jones, Police Magistrate; Frank Arnolds, K.C.; S. H. Bradford, K.C., of Toronto; George Henderson, K.C., Ottawa; J. H. Jeffery, K.C., Guelph; Mayor Drew, Guelph; S. Brook, London, and F. D. Kerr, K.C., of Peterboro, who are en route to the tenth annual meeting of the Canadian Bar Association to be held at the Royal Alexandria Hotel in Winnipeg on Wednesday, Thursday and Friday of this week.

His Honor Judge Coatsworth, chairman of the committee on the administration of criminal justice, stated that three of the most important recommendations to be brought before the association would be that in each province there be established by law a probation bureau charged with the prevention of the growth of crime in children, clothed with full powers and authority to carry on such work in the homes, schools and churches, that

(Continued on page 6.)

Soft Hat With Unbound Rim Is Thing in London And Handkerchief May Be Same Shade As Necktie

LONDON, Aug. 24 (United Press)—The revolt is on today against Oxford trousers, double-breasted "Swallow-tails" and other extreme fashions in men's clothes. Conservatism is demanded for the coming season by the style makers of Bond Street, Oxford Street and Saville Row. The word for the moment is semi-fitting."

The dictates of fashion outlined by the editor of "Men's Wear Organizer" include "No suit may look aggressively new." Dark and light shades may be worn, but they must be neat. Derbies may remain, but the soft hat with the unbound brim is the thing. It should be worn turned in slightly down in front and up in back.

Opera hats are banned for all except the middle-aged and elderly.

Good stiff shiny "silks" are the thing for all formal wear, both day and evening.

Neck ties must be tasteful.

Handkerchiefs are of the same material as the neck wear are permissible. If in doubt about ties, wear brown, though dull red, —not crimson—is to be the general vogue in ties in Autumn wear.

HOODED ORDER HAS FIRM GRIP

Meeting in Woodstock City Hall Crowded With 250 Wearing Masks.

WOMEN PRESENT.

WOODSTOCK, Ont., Aug. 24. — (Canadian Press.) — The largest meeting yet held by the Ku Klux Klan in Woodstock took place in the City Hall here on Friday night, according to information made public on Saturday by a local official of the Hooded Order. The statement, borne out by local residents who were present at the meeting by invitation, has been made to the effect that nearly six hundred people crowded the city hall auditorium, while fully 250 of those were masked and garbed in the regulation white. Numbers of women are reported to have been present at the secret meetings.

AUTO RACER KILLED.

MONONGAHALA CITY, Pa., Aug. 24—N. P. Petterman, of Washington, Pa., was killed here Saturday in a 100-mile auto race on a dirt track. His head was severed. Eight cars piled up in the back stretch when Petterman crashed into a fence. Other drivers escaped serious injury.

GETS DIAMOND LEFT IN CAR

Merchant Leaves Wallet Worth $15,000—Conductor Picks It Up.

LOST AN HOUR.

TORONTO, Aug. 24. — Canadian Press. — Diamonds valued at $15,000 were in a small case which a local diamond merchant left on a street car here to-day. The diamonds were picked up by a car conductor, Albert Wadley, and when the merchant, discovering his loss, made enquiries, he was given the diamonds within an hour or so of losing them.

Blames Disastrous Fire On Faulty Wooden Limb

BOSTON, Mass., Aug. 24.—(United Press.)— A wooden leg owned and operated by Ernest Butler, was the indirect cause of a $10,000 fire here.

Butler was carrying a kerosene lamp in his lodging house. Suddenly his wooden leg collapsed and the lamp went spinning across the room. Hopping to safety on his other leg, Butler sounded an alarm and the fire was soon extinguished.

TACKLES BIG TASK.

WINSTON CHURCHILL

British Chancellor of the Exchequer, who is today endeavoring to untangle the French war debt problem.

ROTARY'S DISTRICT GOVERNOR DISCUSSES ROTARIAN IDEALS AT LOCAL CLUB LUNCHEON

"Drunk As a Lord" Loses Its Meaning In England

LONDON, Aug. 24.—(United Press).—The phrase, "Drunk as a Lord," has gone out of fashion in England.

A landlord had his tenant arraigned on charges of drunkenness. "Your Honor," said the complainant, "this tenant of mine regularly gets as drunk as a lord."

"As drunk as what?" queried the court.

"As a lord, Your Honor," replied the complainant.

"You need not say as drunk as a lord," retorted the Judge. "Nowadays, there are very few lords with sufficient money to get drunk on, and it is a meaningless expression."

Rotarian Sidney McMichael Delivers Eloquent Address on Rotary Principles.

INSPIRING MESSAGE.

Peterboro' Members Hear Head of Their District on Matters of Great Interest.

The Peterboro Rotary Club enjoyed a visit today from the Governor of District No. 27, Rotarian Sidney McMichael. The message delivered by the District Governor at the weekly luncheon being a source of inspiration to the large number of members in attendance.

President John Seels was in the chair, and before calling upon the District Governor, he thanked the members for their co-operation in making this year's Rotary club a success.

Rotarian McMichael, after outlining the activities for the coming year, discussed Rotary ideals and principles as follows:

Mr. McMichael's speech follows:—

I do not mind telling you that I find it rather difficult to crowd into the few minutes at my disposal all that I would like to say to you about Rotary, about Rotary International and about this International District.

We often hear the question asked, "What Is Rotary?" President Don Adams relates that when he was District Governor the President of one of the large New England Clubs introduced him to his Club with the confession that he had many times been asked but was unable to answer that very question so he had invited Don to come down to tell the whole Club what Rotary was.

Someone has said that Rotary is the milk of human kindness kept forever sweet and someone else has likened Rotary to the Alchemist who takes the grosser metals and transmutes them into the pure gold of love and service. By many Rotary is spoken of as a philosophy of life and only recently I heard Rotary referred to as Practical Idealism.

I like that term myself. I like it better than any other that I know of. It seems to fit. It seems to bring Rotary closer to the average business man. It seems to suit the majority of our professional men and as the Rotary Organization is made up of a world fellowship of business and professional men I for one, am satisfied to think of Rotary as Practical Idealism.

As I think of that term—Practical Idealism—I am reminded of the story of the shabbily dressed little woman who, passing along a busy crowded street, picked up something from the sidewalk and hurriedly concealed it beneath her cloak. A suspicious policeman ordered her to produce the things she had picked up and what do you suppose they were—four little jagged pieces of broken glass. "I was thinking of some other Mother's little bare-footed children" she explained, in trying to justify her action. Now isn't that the Rotary spirit, a mental attitude that makes us keen to apply the Gospel of service to the ordinary commonplace experiences of life.

Rotary Principles.

Rotary is essentially simple and without myth, mystery or miracle. It appeals to the common sense of the practical business man and that is why over one hundred thousand business men organized into over two thousand Clubs in thirty countries of the World attend Rotary each week. The principles of Rotary are as old a sChristianity itself and when we say that Rotary demand fair dealing and a high standard of business practice we are merely re-echoing the words of the great Master when He said two thousand years ago: "Do ye unto others as ye would that others should do unto you."

Rotary is the business of playing the game fairly and squarely. It is telling the truth, the whole truth and nothing but the truth, whether it is our own goods across the counter or the products of our brain. It is rendering a day's work for a day's pay. It is the Golden Rule applied to business, not only because it pays but because it is right.

(Continued on page 6.)

CONCESSIONAIRES.

APPLICATION FOR SPACE AT THE PETERBORO INDUSTRIAL EXHIBITION, SEPTEMBER 15TH TO 19TH, SHOULD BE MADE PROMPTLY TO MR. JACK GILLESPIE, AT THE GROUNDS, FROM 9 A.M. TO 5 P.M. DAILY.

3d48-1782

TRANS-ATLANTIC AIRMEN PLAN DISCARD MOTOR IN EMERGENCY

Provisions Carried For Fifteen Days and Plane Will Float Indefinitely—Apparatus to Distil Sea Water Obviates Terror of Castaways.

FLY FROM PARIS TO NEW YORK.

PARIS, Aug. 24. — (Canadian Press).—When Francois Coli and Paul Tarascon hop off for their flight from Paris to New York they will be prepared to float indefinitely in case their plane is forced down at sea. They will carry dried food sufficient for 15 days, and apparatus for distilling sea water obviates the traditional terror of castaways.

They are expected to take off during the first ten days of September.

The giant 420-horse-power Potez biplane they will use is being tested almost every day to find out the maximum weight it can carry. With 3,000 litres of gasoline it is expected to weigh about four tons at the start.

In case the flyers are forced down they will throw out a canvas sea anchor to steady the plane, pump fuel from the tanks, and perhaps even throw out the motor. The plane then will float indefinitely in ordinary weather.

AGED WOMAN BURNED TO DEATH IN CANNIFTON VILLAGE BLAZE

Large Section of Settlement Near Belleville Destroyed By Fire.

HELP SENT.

Mrs. Parliament's Charred Body Found in Ruins of House.

BELLEVILLE, August 24.—Canadian Press. — Fire, which yesterday afternoon destroyed a large section of the village of Cannifton, claimed the life of one person, Mrs. Louisa Parliament, aged 75, a housekeeper who was found in the ashes of one of the residences.

Mrs. Parliament had been outside and was helping to carry out the household effects from the home of Mr. Willit C. Farley, where she lived, and it is presumed that she went upstairs to her room to get some money, and was overcome by smoke. Her charred remains were found in the ashes under her bedroom.

About one o'clock a fire broke out in some outbuildings on the shore of the Moira River, and as a southwest wind was blowing the flames spread to the barn of Willet Farley, and thence to his house, a frame structure.

It crossed to the barns of Chas. R. Arthur Holgate and to his house and then turned south, destroying the residence of Charles Rosevear.

The buildings on the east side of the road took fire. All the incipient fires on the east side of the road were put out but the winds carried the sparks over the hill for some hundred yards to the large barns of Harry Boyce, which were soon enveloped in flames. His entire season's crop, with four large barns, was wiped out, with a loss of thousands of dollars.

Assistance in fighting the fire was sent from Belleville and Corbyville, which sent hose. An engine was used for pumping water from the river. Late last night the fire was still burning.

PROBABILITIES.

Light to moderate winds; fine and warm to-day. Tuesday—A little warmer.

CONDUCTOR KILLED.

Head Struck Pole Beside the Track—Another Lost a Leg.

NIAGARA FALLS, Ont., Aug. 24. — (Canadian Press). — Frederick Elgin Culp, thirty years of age, died last night without regaining consciousness as a result of striking a pole beside the International railway tracks here yesterday afternoon.

John Fitzpatrick, 22, sustained serious injuries and had his leg cut off above the knee in the same accident.

Both men, conductors, were on Gorge route cars, collecting fares, walking on the running board on River Road when struck.

GIRL FOUND GUILTY.

Dorothy Ellingson To Be Sentenced For Killing Mother.

SAN FRANCISCO, Aug. 24. — (Canadian Press).—Dorothy Ellingson, 17-year-old confessed matricide, was found guilty of manslaughter by a superior court jury on Saturday night.

The young defendant took the verdict calmly. Manslaughter carries a penalty of from one to ten years, eligible for parole after one year.

TRAIN STRUCK CAR.

GUELPH, Aug. 24. — (Canadian Press).—Injuries sustained when a C.N.R. passenger train crashed into a motor car which he was driving, at a level crossing near Limehouse on Saturday, proved fatal to William Weaver, an employee of the Limehouse lime kiln, whose death occurred at Guelph General Hospital two hours after he had been admitted. Two companions escaped with a few minor cuts and bruises.

DRAWING OF PRIZES. TO-NIGHT.

THE DRAWING FOR THE PRIZES IN CONNECTION WITH THE ENNISMORE SOCIAL WILL TAKE PLACE THIS EVENING IN THE PARISH HALL. MUSIC AFTER. 1d46 1785

Chemong To-Night

All aboard for Hockey Club Dance tonight! City Taxi will run two sedan cars leaving Post Office corner, commencing at 8.30, leaving each half hour. Return fare only 75c.

24d-51-1580

NEILL'S FINAL CLEARING OF SUMMER SHOES
DURING THIS WEEK OUR BARGAIN TABLES WILL BE FILLED with STRAP SLIPPERS, OXFORDS, SANDALS AND WHITE SHOES TO CLEAR AT PRICES YOU CANNOT AFFORD TO MISS
R. NEILL, Ltd. 350-354 George St.

NURSING.

NURSING—TRUSTWORTHY, PRACtical nurse, wishes position; terms reasonable; Box 1857 Examiner. 3d-18-1857

POULTRY & EGGS

POULTRY FOR SALE — CHICKENS for sale, pullets; also hut and wire netting. 227 Antrim St. 3d-46-1789

POULTRY FOR SALE — DECOY Ducks for sale, blue bills, red heads, whistle wings, beautifully painted true to nature; immediate delivery; phone 39 or box 11 Millbrook. 3d-18-1789

LIVE STOCK FOR SALE

FOR SALE — GENERAL PURPOSE Horse; apply 188 Douro St., phone 778w. 3d-46-1791

WANTED—2 GIRLS WHO WOULD room together; board if desired, apply 228 Charlotte St. 3d-18-1863

FOR SALE—ONE DURHAM COW; apply M. Long, Leahy's Lane, phone 2549J. 3d-21,24,26-1763

FOR SALE—TWO PUREBRED JERsey Cows. H. Emery, Birdsal. 3d-47-1824

WANTED

WANTED—HENS AND CHICKENS—Phone H. F. Doig. 2097F. 52d-62-1017

WANTED — GIRL OR BOY FOR coal office, state experience and salary expected; Box 1793 Examiner. 3d-46-1793

WANTED — FURNISHED ROOM IN private home by young man; apply Box 1859 Examiner. 3d-48-1859

WANTED — DISCARDED ARTIFIcial teeth or bridgework wanted; any condition; cheque remitted upon receipt. L. Baker, 266 Crawford St., Toronto, Ont. 18d-54-1609

WANTED—TWO UNFURNISHED OR furnished rooms for light housekeeping; central; terms moderate; young couple, no children. Box No. 1790 Examiner. 3d-47-1790

ROOMERS WANTED—WILL GIVE breakfast or board if desired; apply 382 Stewart St. 4d-48-1762

WANTED — LOCAL TALENT FOR Thursday at the Royal; Scotch Night; all songs, music, dancing, etc., must be Scotch, phone 1253 or call at theatre; cash prizes to all. 5d-48-1767

WANTED—CARPET RAGS WANTed; call evenings; 87 Gladstone Ave. 3d--46--1809

MEDICAL.

DR. BUCHANAN, F.R.C.S., Edinburgh M.R.C.S., Eng., L.R.C.P., London, Eye, Ear, Nose and Throat Specialist Hours 9-11 2-4 p.m., and 7-8 p.m. 'Phone 519. Office, corner Water and Murray streets.

DR. C. C. CRAGG—Eye, Ear, Nose and Throat Specialist. Office 295 Charlotte street, formerly occupied by Dr. Neal. Hours—9-11 a.m., 2-4 p.m., 7-8.30 p.m. Telephone: House 980J. Office 2185.

BARRISTERS AND SOLICITORS

J. W. REID—Barrister, Solicitor, etc. Successor to A. E. Dixon, 397 1-2 George street. 'Phone 620.

GORDON & O'BRIEN— Barristers Solicitors, Notaries. Money to loan on easy terms. Special attention to Patents and Trade Marks. 'Phone 219. G. N. Gordon, K.C., M.P., J. A. O'Brien.

S. T. MEDD—Barrister, Solicitor, Notary. Office over the Dominion Bank, corner of George and Simcoe streets. Telephone No. 22, Private funds to loan at current rates upon easy terms.

O'CONNELL & CORKERY—Barristers, Solicitors and Notaries. Money to loan at the lowest current rates of interest. Daniel O'Connell, John R. Corkery. Hunter street, two doors west of the Post Office.

DUMBLE & JOHNSTON—Barristers, Solicitors, etc. Office, over the Toronto Savings and Loan Company, George Street. D. W. Dumble, K.C., W. Johnson.

R. HALL—Barrister, Solicitor, etc. Peterboro, Ont. Office, corner of Hunter and Water streets, over the Canadian Bank of Commerce. Trust Funds to loan on easy terms of payment.

JAMES FORDYCE STRICKLAND—Barrister, Solicitor, Notary Public Peterboro. 'Phone 191. Money to loan. 375 Water street.

WILFRID F. HUYCKE, Barrister, Solicitor. Notary Public. 395 Water street. Telephone 239.

PECK, KERR & McELDERRY, Barristers, Solicitors and Notaries. Office, Water street, Peterboro. Money to loan at the lowest current rates of interest. Telephone 1950. E. A. Peck, F. D. Kerr, K.C., V. J. McElderry.

F. T. WEBSTER, Ontario Land Surveyor. Registered Professional Engineer, formerly with Lewis and MacRostie of Ottawa. 332½ George street.

BOARDERS WANTED

WANTED — BOARDERS; CONVENiences; central; apply 491 Aylmer St. 12d-47-1576

BOARDERS WANTED — PRIVATE Board, married couple or two men, all conveniences; phone 1742F or apply 718 Water St. 3d-46-1796

FOR RENT

FOR RENT—7 ROOMED HOUSE ON Charlotte Street; conveniences; phone 2018F. 6d-46-1676

RENT — $15 PER MONTH; SMALL Cottage, newly decorated, very central; apply 293 Dalhousie St. 5d-47-1787

FOR RENT—FURNISHED APARTments, heated, all the comforts of a home for 2 teachers; phone 206w. 3d 51-1849

TO RENT — FURNISHED APARTment for month of September; all conveniences, apply 469 Gilmour. 3d-46-1807

FOR RENT — DWELLING ABOVE Fitzpatrick and Geraghty Store, corner Charlotte and Park; apply 324 Park. 3d-47-1822

FOR RENT—APARTMENT — VERY central ;apply at 242 Hunter St. W. 6d-51-1866

TO LET—STORE 186 CHARLOTTE St now occupied by Dominion Stores; also apartments; Phone R. C. Braund. 9d-53-1836

TO RENT — FURNISHED OR UNfurnished rooms; central; phone 1039w. 3d-48-1864

TO LET—A SEVEN ROOM HOUSE nicely decorated, with a large garden and garage, at 260 Euclid Ave. Apply 221 George St., phone 2548J. 3d-18-1880

TO RENT—SMALL HOUSE; GARden; garage, Mark St.; also modern house, Hart Ave. Apply 677 Water St. 3d-47-1827

TO RENT — LARGE FURNISHED front bedroom. Phone 1859w. 3d-48-1870

FOR RENT — STORE ON GEORGE Street; also heated apartment; central; apply 299 George St. 3d-47-1832

FOR RENT — GARAGE; APPLY 440 George St. South. 3d-48-1854

FOR RENT — SEMI-APARTMENT; modern; also garage; apply 168 Antrim Street. 3d-46-1808

TO RENT — HEATED BATHROOM flat, kitchen, pantry, 2 bedrooms with clothes closets, parlor, 2 balconies, private entrance also use of attic for storage; possession first of September. Apply 181 Stewart St. 3d-18-1879

TO RENT — 7 ROOM RED BRICK House; all modern, with furnace and 3 piece bath; good back yard, suitable for garden, wire fenced, shaded; apply 191 Stewart St. 3d-18-1878

TO RENT—ON SEPT. 1, 1925, NO. 374 Water St., apply 437 George St dtf.-1577

TO RENT—HOUSE; MODERN; $30 per month; apply 219 Park St. 6d-51-1849

TO RENT—HOUSE; ALL CONVENIences; apply 49 Smith. 6d-47-1759

TWO FURNISHED ROOMS TO RENT with all conveniences; Apply 58 McDonnel. 3d-48-1876

TO RENT—UNFURNISHED APARTment and furnished apartment; also 5 roomed house; apply 208 McDonnel St. 6d-51-1865

TO RENT—FURNISHED ROOM IN south end of city; convenient to King Edward School; phone 1756w. 3d-48-1852

TO RENT—SEVEN ROOMED BRICK House, all modern, hot air furnace, good locality; apply mornings or from 6 to 8, evenings, to 611 Stewart St... phone 1599J. 3d-47-1835

TO RENT — 4 ROOM MODERN House, including 3 piece bathroom gas, and verandah; private entrance; rent 14; couple without children preferred; apply 67 Sophia St. 3 d-47-1845

FOR RENT OR SALE—A MODERN Brick House; conveniences; in good locality; apply 559 Harvey St., phone 2206w.. 3d-46-1798

TO RENT — BEAUTIFUL FOUR roomed heated downstair apartment in good home; central; apply 601 Water St. 3d-46-1810

TO RENT — NICE FURNISHED front bedroom; very central; use of phone; board optional; phone 2032J. 6d-49-1805

TO RENT—MODERN APARTMENT; enquire 451 Water St. 26d-58-1515

HOUSE TO RENT— 539 DOWNIE street. Apply 437 George street. dtf-1337

FOR RENT

MODERN HEATED APARTMENT IN Bank of Commerce Building. Immediate possession. Apply 437 George street. dtf

FOR RENT—HEATED OFFICE ON George street. Apply 437 George street. dtf

FOR RENT — APARTMENT "D" Nova Scotia Apartments. Immediate possession. Apply 437 George street. dtf

HILL, WEDDELL & HILLS

General Insurance Agency

ESTABLISHED 1883

Phone 14 — 124 Hunter Street West

BOARDERS WANTED

BOARDERS WANTED — LADY OR gentleman. Central. Phone 2078J. 3d-48-1858

WORK WANTED

WANTED— WASHING OR WORK by the day or hour. Box 1820, Examiner. 3d-47-1820

WORK WANTED—YOUNG WOMAN wishes position as housekeeper. Capable of taking full charge; references; Box 1821 Examiner. 3d-47-1821

TEAMING & CARTING

WANTED — MOTOR CARTING, ALL kinds, long or short hauling. Beatty Bros 'Phone 2168-991r2.

BABY CARRIAGES, ETC.

FOR SALE—1 CREAM WICKER stroller, good as new. Apply at 189 Romaine street. 3d-47-1819

HELP WANTED—Male

BUSHMEN WANTED—SCHROEDER Lumber Co., Pakesley; apply to Giles Stone, 618 Bethune St. 3d-46-1794

WANTED—FIRST CLASS SALESman for Cake waggon, married man preferred; liberal commission to right man; give reference; Box 1883. 3d-48-1583

WANTED—WE ARE MARKETING A remarkable new furnace which has won instant success from coast to coast, and require a factory representative to take exclusive control of the Peterboro territory. Our selling plan is to go direct to home owners, and builders, and provide time payment facilities. This is a highly remunerative permanent business opportunity for man who has real selling ability. Knowledge of furnace business desirable but can be quickly supplied. If you are a good specialty salesman, with ability to earn $3500.00 to $5000.00 a year. Send references, experience, etc., to Box No. 1783 Examiner. 3d-48-1783

HELP WANTED—Female

FEMALE HELP — CAPABLE GIRL for general housework; Scotch girl preferred; apply 558 Gilmour St. 3d-46-1762

WANTED—HOUSE KEEPER, FIVE of family, further particulars, apply Box 1882 Examiner. 3d-48-1882

WANTED — REFINED YOUNG LAdies for ushers. Apply Capitol Theatre. 3d-47-1780

WANTED — A YOUNG GIRL WITH some experience in housework and accustomed to children. Apply 483 Water St. 3d-46-1773

HOUSES, REAL ESTATE

FOR SALE — NEW HOUSE ON Monaghan Road, centre hall plan; oak floors throughout. Moderate price. Terms to suit purchaser. Apply 437 George street. dtf

FOR SALE OR RENT—FIRST CLASS Property situated at 96 Douro St. Phone 1480w. 6d-49-1817

FOR SALE—6 ROOM HOUSE; ALL modern; apply 576 Homewood Ave. or phone 1576J. 6d-50-1831

FOR SALE — MODERN BRICK House, very central, at a reasonable price for quick sale; apply 266 Sherbrooke St. 6d-50-1841

FOR RENT — MODERN BRICK House on Monaghan Road, about Sept. 15th or Oct. 1st; apply 408 Monaghan Road. 3d-47-1843

REAL ESTATE—GOOD COMFORTable home at most reasonable price, centre hall plan, easily heated, one coal grate and one electric grate; first class verandah; all modern conveniences; Wm. Madill, 554 Aylmer street. 3d-46-1804

DON'T MISS THIS IF YOU WANT A real home; central; all modern, dandy location, with fire places, laundry tubs, hardwood floors, built in cabinets, divided cellars; $6100; Apply 344 King St. 3d-48-1874

FOR SALE—ONE DOUBLE HOUSE and one frame house on London street on very easy terms of payment. Or will rent to suitable tenants on prospect of buying. For further particulars as to terms, etc., apply to The Review Office, Peterborough. 26d-50-1552

FOR SALE OR TO RENT—MAPLE Grove Farm, 200 acres, lot one, concession twelve, Cavan; ideal for stock or general farming. Good house, stone foundation, frost proof cellar; good barn, stone foundation 30 x 60; good water, flowing spring in pasture; 25 acres good wood, maple and basswood; splendid pasture; terms easy; immediate possession; 13 miles from Peterborough; 3 miles from Bethany; 3-4 mile from Franklin P.O. Apply at the Review Office, Peterborough. 26d-50-1553

AUTOS FOR SALE

FOR SALE—LLOYD LOOM CARRIage, coupe and rocking horses; phone 1509J. 3d-48-1869

FOR SALE — McLAUGHLIN SIX touring, good condition, newly painted. 183 Charlotte street. 'Phone 595. 7d-51-1838

FORD COUPE FOR SALE—IN EXcellent condition; price $375.00; apply 168 London St. 3d-48-1802

FORD COUPE FOR SALE — 1918, new transmission and crankshaft; newly overhauled and painted, general good condition; sacrifice price $150. Phone 484 r 14. 3d-47-1825

CAR FOR SALE — CHEVROLET Touring, superior model, runs like new, looks like new, low mileage; must be sold at once; a bargain for cash; inquire 118 Monaghan Road or phone 1741w. 3d-47-1844

LOST

LOST — WHITE BULL TERRIER female; finder phone 1385J or apply at 15 Brown St. 3d-46-1811

LOST—LADIES' BLUE HAT TRIMMed with gold, on Douro street on August 18th; finder please leave at Examiner office. 2d-47-1862

LOST—RING BETWEEN RYE'S PAvilion and McGill St. Friday night. Finder leave at Examiner. 3d-48-1855

LOST — GENT'S FAWN SWEATER Coat on Saturday afternoon at Riverside Park. Finder phone 689w. 3d-48-1873

LOST — ON THURSDAY IN BUSIness section of city, $10 bill; Finder leave at Examiner. 3d-46-1800

LOST—STRAYED FROM THE PREmises of T. B. Jones, R. R. 2, Omemee, about 3 weeks ago, black and white heifer, two years old; finder please communicate with above address. 3d-46-1799

LOST—WOULD THE LADY WHO picked up the ring in the washroom of Cressman's Store, please return same to the Examiner office and receive reward. 3d-48-1856

LOST — WILL THE PERSON WHO took the wrist watch from a canoe at Lake St. bathing beach Sunday afternoon return same to the Examiner and save further trouble. 3d-48-1881

LOST — ON SATURDAY EVENING in south end of city, $10 bill; Finder leave at Examiner. 3d-48-1875

LOST — STRAYED FROM 594 George St. N., 2 weeks ago, Persian Cat, full grown, yellow, male; any information given above address will be gladly received. 3d-47-1829

LOST—LARGE AUTO HUB CAP ON Chemong Road, Reid or Romaine Streets. Please call Mr. May, 675 before Friday. 3d-48-1884

FOUND

NOTICE — PLUMBING AND ALL makes of furnaces and stoves cleaned and repaired. Fred Goodfellow, phone 1624m. 6d-51-1877

STRAYED—WHITE HEIFER, TWO years old, into premises of R. J. Tully, Lot 2, Con. 2, Smith; owner may have same by proving property and paying for adv. 2d-1w-1828

FOUND—ON SIMCOE ST.; A SILver Bracelet, apply Y.W.C.A. 3d-47-1847

FOR SALE

FOR SALE — 2 RACCOONS, WITH large cage; apply 8 McClennan St. N. 3d-46-1812

FOR SALE—NICE CLEAN BUSINESS can be bought for about 600; apply Box 1826. 3d-47-1826

FOR SALE — MANDOLIN; APPLY 516 Water St. 3d-47-1842

FOR SALE — PRIVATE SALE OF household furniture and effects at 422 Stewart St. 3d-48-1867

FOR SALE—EIGHT BOSTON TERrier Puppies, male and female; prices reasonable. Dr. D. C. King, 290 Charlotte street. 3d-48-1860

FOR SALE — ROW BOAT ON CHEmong Lake. Phone 1676w. 3d-48-1871

FOR SALE — GENT'S WHEEL IN good condition; cheap for cash if sold tonight. 22 Park St. north. 3d-48-1885

FOR SALE — HOME COMFORT range; steel throughout; splendid condition; extra large reservoir; ideal for farmer; leaving city; 208 Rubidge Street. 3d-46-1814

FOR SALE — HOUSEHOLD FURNIture; stoves, range with water front, etc., in good condition; apply Wednesday next; 378 Stewart St. 3d-48-1851

FOR SALE—BRANTFORD BICYCLE perfect running order, coaster brake, cushion frame, cushion handlebars, 215 Rubidge St., phone 1647J. 3d-48-1853

FOR SALE — 1 SET OF BUSINESS College books, $2.00; 1 lacrosse stick $2.00, new; 147 Hunter St. E. 3d-46-1815

FOR SALE—GOOD DRY KINDLING wood, cut 12", $2.25 per truck load, while it lasts; phone 393 night or day; J. F. Gray. 6d-50-1839

FOR SALE — 16 FT. BASSWOOD Canoe, good condition, $25; Apply 35 Lafayette Ave. 3d-46-1795

FOR SALE — PANDORA COAL Range in first class condition; 14 Inverlea St. 3d-46-1797

FOR SALE—REFRIGERATOR, SEWing machine, 2 dressers, piano, hall mirror, chesterfield suite, bed couch camp bed, etc. Half price, owner leaving city. Apply Mrs. Trebilcock, Apt. 16, Bank of Commerce Bldg. 3d-47-1823

FOR SALE — CEMENT BLOCKS, pier caps, cement drain tile, well tile on hand. 100 Bennett St. 26d-56-1482

FOR SALE—FUMED OAK DINING room suite, practically new and a bargain. Apply 394 London street. 3d-4-1745.

FOR SALE—CLOVER HONEY, 5 LB. 63c; 10 lb. 1.25; Boyle's Grocery. 13d-52-1715

FOR SALE — REFRIGERATOR $7; Floor Lamp $7; Three Burner Coal Oil Stove with oven $4; Couch $3; Dressers $7 up, Iron Beds and Springs $4 up; Sideboard, Leather Diners, Rockers, Parlor Tables, Drop leaf Tables, Chairs, good Singer Sewing Machine $6; four burner Perfection Oil Stove with oven; chest of Drawers; toilet sets, blinds, New Century Washing Machine, Wringer, Garden Tools, Curtain Stretchers, Tubs, Boilers, Dishes, Sealers, Crocks and other articles. Apply 59 Aylmer, near Perry. 3d-48-1861

CAILLAUX AND CHURCHILL ARE IN SESSION ON DEBT FUNDING

Total Amount They Consider is £620,224,000—War Stores Additional.

DINNER TO-NIGHT.

French Finance Minister Will Entertain Bank of England Governor.

LONDON, Aug. 24 (Canadian Press).—Finance Minister Cailleux of France arrived here last night, accompanied by his secretary and Henri Rouyanne, financial expert, and will begin conversations at once regarding the funding of France's war debt to Great Britain with Winston Churchill, Chancellor of the Exchequer and Sir Otto Neimeye, controller of Finance of the British Treasury. To-night Cailleux will give a dinner at the French embassy at which Montagu Norman, Governor of the Bank of England, and other leading London bankers and probably Lord Bradbury, former British member of reparations commission, will be present.

Total Is £620,224,000.

When the finance ministers of Great Britain and France open their discussions to endeavor to arrange the basis for settlement of the indebtedness of France to Great Britain, the totat amount which they will have to consider will be £620,224,000, of which amount approximately £175,000,000 represent accrued interest and £445,224,000 represents the amount actually loaned. In addition to this sum France owed Great Britain on the first of April of this year £6,726,000 for war stores which she had purchased, but this sum does not form part of the debt under negotiation as it is regarded as a current obligation and is being liquidated in installments which are regularly paid as they mature.

Figured at par of exchange, the debt of France to the British Government amounts in round figures tM $3,008,000,000, of which amount $2,166,000,000 represents the principal of the debt and the remainder the interest accrued.

According to the Inter Ally Debts, published by the Bankers Trust Company of New York, of the principal sum about one billion or exactly $930,865,000 was borrowed from Great Britain prior to the entrance of the United States into the war. This loan from Great Britain was offset by a loan of gold to Great Britain equivalent to $375,900,000. This gold was lodged in the Bank of England to be returned pro rata as the indebtedness of France to Great Britain was paid. The reason for this arrangement was that, at the time, Great Britain needed gold with which to make purchases in the United States for the allied cause. The principal part of the remainder of the amount borrowed from England was loaned to Russia under an arrangement effected in 1915 between the finance ministers of the three nations, Mr. Lloyd George, representing England, Mr. Ribot, representing France, and Mr. Bark, representing Russia. By this agreement the three powers resolved to unite their financial resources equally with their military resources for the purpose of carrying the war to a successful conclusion.

France's Borrowings.

Notwithstanding the large borrowings of France in the United States after April, 1917, the borrowings in England steadily increased, rising from the $930,865,000 which she owed on April 1, 1917, to $1,934,632,000 at the close of 1917 and $2,390,305,000 at the date of the armistice. Even after the armistice, the advances continued until at the close of 1921 they amounted to as much as $3,089,351,000. Since the above date, some payments have been made by France bringing the present status of the indebtedness down to the figure of $3,008,000,000, first above given.

In addition to the money borrowed from the British Government, France borrowed large sums from the United States government, which with accrued interest now amount to upwards of $3,500,000,000; $2,933,000,000 representing the principal sum and the balance accrued interest. Leaving out of the calculation, for the time being, the accrued interest, the principal sums now due to the United States and Great Britain amount in round figures to $5,099,000,000. However, notwithstanding these large borrowings from her allies, France, on the other hand, made proportionately large loans to other nations associated with her in the common cause. These assets of the French treasury were estimated by Finance Minister Clementel in his inventory issued last year, at 15,133 million gold francs as of July 31, 1924, or, say, in round figures as equivalent to about three billion dollars, of which about one-third is due from Russia. Thus it is apparent that the monies due to France from foreign nations, if collectable, would cancel nearly 60 per cent of her total political debt, or say 50 per cent of the debts with accrued interest added.

NOTICE

PIANOS REPOLISHED LIKE NEW—formerly with Heintzman, Toronto. High class job, guaranteed, phone 424 for estimates. 3d-47-1833

WANTED—FOR NEXT THURSDAY night at the Royal; Irish singers, dancers, musicians; cash prizes to all; Remember it must be Irish! Apply phone 1253 or call at theatre. Ask for Mac. 5d

BOATS FOR HIRE—BY THE HOUR, day, week or month. Rates reasonable. Phone 2424W. Reid's Boat Livery, Lansdown St. E. 52-182-238

NOTICE—HENRY BROS., CARPENters and builders. Estimates given on new and repair work. Hardwood flooring a specialty. 'Phones 1024 or 2008W. 592 Aylmer street.

NOTICE — CHIMNEYS AND FURnaces cleaned; phone 1851w. 26d-55-1691

SITUATIONS WANTED

WORK WANTED — POSITION AS housekeeper for elderly couple; only small salary expected; apply Y.W.C.A. 3d-46-1792

SALESMEN WANTED

WANTED — RAGS, BONES, OLD stoves, copper, brass, zinc, rubber, auto tires, wood ashes. Will send a man and clean your cellar or ash house free of charge. Address Stevens, 864 Mark street, or 'phone

MEIGHEN ATTACKS KING GOVERNMENT

Says Business Needs of Canada Placed in Secondary Position.

ST. CATHARINES, Aug. 24.—(Canadian Press.)— That the present conditions in Canada require more business and less politics in the administration of public affairs was solemnly declared by Right Hon. Arthur Meighen, in addressing the convention of the Conservative Association of Lincoln county in the Capitol Theatre here on Saturday afternoon. He charged the King government with putting the vital business needs of the Dominion in secondary place to party expediency and challenged the premier to give the people an opportunity to pass upon their record since the last election.

Wastefulness of public funds for the purpose of winning the votes of communities was charged by the Conservative leader against the government and the Belle River matter was held up as an example which he characterized as a criminal scandal. He credited the government with extraordinary effrontery in what he termed "fooling the people," in claiming surpluses and debt reductions by leaving out the railways in the reckoning of the debt" and they have even asked parliament to leave out the harbors," he added.

INOCULATE STRAW FOR FERTILIZER

Bacteria Produces Decayed Matter Equivalent to Garden Manure.

Discovery of great importance to gardening and agriculture is reported in the Gardener's Chronicle. It is a method of producing from straw by bacterial innoculation and decay a manure which is chemically identical with barnyard manure and fully its equal as a fertilizer.

In garden soil building nothing previously had been found which could equal stable manure, and this had become in the last twenty years almost unobtainable. Even on farms where stock was fed it was none too plentiful. The best substitute which had been found was a soiling crop, grown to be plowed under; but this was expensive, and occupied the land for a season.

Discovered in Britain.

During the war British agriculture, in which manure had always played a most important part, was previously embarrassed by its scarcity, especially because of a greatly increased area of plowed land on which grain was grown. The Rothmasted Agricultural station, the oldest in the world, worked on the problem. The increased quantity of grain which was being thrashed caused a great surplus of straw; and the experts set to work to turn this into manure without the aid of animals. They discovered a means of artificially inoculating the straw with bacteria which produce the desired changes, chemically and bacterially, and transform the straw back into a manure pile.

Straw, cornstalks, dried leaves, lawn cuttings, almost any vegetable matter, indeed, may be used. The inoculating material is known as the Adco reagent. In practice a stack is built up in layers, wetting each layer and scattering over it the reagent, until a flat-topped pile of about six feet high is created.

Within a week or so fermentation begins, as evidenced by the development of heat. Every three or four days the pile is again sprayed with water for the next two weeks. After that it needs no further attention, but in three or four months rots down into excellent manure.

Has Many Advantages.

This artificial manure is odorless, does not draw or breed flies, is free from weed seeds and disease spores, does not bleach out on exposure to the weather and introduces no acid into the soil.

Twenty state experiment stations are now a work testing this process for adaptation to conditions in this country and in another year it is predicted it will be in general use. It seems to be just what the home garden is in need of, as the greatest difficulty in building up soil has been in supplying humus, which comes from manure. Of straw there is an abundant supply, left beside every farmhouse after thrashing machines depart.

REPORT RECEIVED ON FRENCH LOSSES

Estimated at More Than 2,000 Men, Including 23 Officers.

LONDON, Aug. 24. — (Canadian Press).—A despatch to the Daily Mail from Damascus, dated Saturday, furnishes the latest report on French losses in the recent fighting with the Druse tribesmen. The despatch says these are estimated at more than 2,000, including 23 French officers, and also 11 guns, 3 machine guns and several airplanes.

It is added that Damascus and Beirut hospitals are filled with wounded. Guerilla warfare continues.

PRIVATE SALE OF HOUSEHOLD FURNITURE AND EFFECTS

AT 422 STEWART STREET,

Till Wednesday Evening.

3d—48—1868

COURSE IN TRAINING

The Geneva General Hospital offers a 2½ Year Course in Nursing. Uniforms and Text-Books are furnished and a Monthly Allowance given. Minimum requirement, one year High School.

Facilities for instruction include Courses given by a full time instructor and members of the staff.

Classes are admitted Sept. 1 and Feb. 1. Fall Class now forming. For further information apply to Directress of Nurses, Geneva Hospital, Geneva, N.Y. 2d—47.—1781

WOOD

Dry Pilled Inside Under Cover

HARDWOOD SLABS

Cut Stove Length, ½ Cord $6.5(

HEMLOCK SLABS

Cut Stove Length, ½ Cord $4.5(

WOODWORK of all kinds Doors Trim, etc.

THE CANADIAN ALADDIN COMPANY

Phone 952 Evening 1522f

FOR SALE.

Brick house situated in south end, modern, large lot 45 x 200 ft., in first class condition, price..$3500.00

Brick House—situated in south end, partly modern, price.....$2000.00

Brick house—situated in west end, hardwood floors, modern, large lot, good terms, price $3700.00

Brick House—2 rooms, modern, hardwood floors, situated in south end, immediate possession, terms $4000.00

Brick House—7 rooms, modern, hardwood floors, large lot, situated on Water St. North, terms....$4800.00

Building lot, situated near Engleburn Ave., 66 x 96 feet, owner will sell on terms, price.....$450.00

For particulars and inspection, apply

J. T. O'CONNELL & CO.

126 Hunter St., W. Peterborough

Office phone 570 - House phone 1359

A. Mills, agent, phone 1493w

RAILWAY TIME-TABLES

CANADIAN NATIONAL RAILWAYS

All Trains Daily Except Sunday.

(Corrected to date.)

No. 91—7.10 a.m., for Lindsay and Toronto.

No. 96—8.10 a.m., for Port Hope and Toronto, Montreal, Halifax and Portland, Me.

No 98—8.35 a.m., for Hastings, Campbellford, Belleville and points on the main line east.

No. 371—8.50 a.m. for Lakefield.

No. 93—12.00 noon for Lindsay, Port Hope, Ottawa, Toronto, Buffalo, New York and Philadelphia making connection with the International Limited for London Detroit, and Chicago.

No. 100—12.15 a.m., for Hastings, Campbellford, Belleville and Ottawa.

No. 373—12.05 p.m., for Lakefield.

No. 95—5.34 p.m., for Lindsay, Orillia, Midland, North Bay and Toronto.

No. 375—Leave 5.40 p.m. for Lakefield.

No. 99—6.19 p.m., for Lindsay.

No. 94—9.10 p.m., for Port Hope, Montreal and Boston, Halifax and Portland. Carries sleeper for Montreal.

CANADIAN PACIFIC RAILWAY.

(Corrected to date.)

GOING EAST—

12.05 p.m.—Norwood, Havelock, Bonarlaw, Tweed, Perth, Smith's Falls, Kingston, Ottawa, Montreal and intermediate points daily. On Sunday this train proceeds east only as far as Havelock.

8.20 p.m.—Indian River Norwood, Havelock and Tweed. Daily except Sunday.

11.55 p.m.—Havelock Tweed, Kingston, Perth, Smith's Falls, Montreal, St. John, Boston and New York. Daily except Saturday.

12.55 a.m.—Havelock, Tweed, Kingston, Perth, Smith's Falls, Ottawa.

GOING WEST—

4.25 a.m.—Myrtle, Toronto, Guelph, Goderich, Hamilton, Galt, Woodstock, St. Thomas, London, Chatham, Detroit, Chicago and New York. Daily.

6.00 a.m.—Toronto (Yonge street), Owen Sound, Teeswater and intermediate points. Daily except Sunday.

7.35 a.m.—Toronto, Hamilton, Brantford, Buffalo, Rochester, Boston, New York Galt, Woodstock, London, Chatham, Detroit and intermediate points between Peterboro and Toronto. Daily except Sunday.

9.35 a.m.—Bethany, Lindsay, Orillia, Port McNichol and intermediate points. Daily except Sunday.

3.35 p.m.—Toronto, Hamilton, Brantford, Buffalo, New York, Galt, Woodstock, London, Windsor, Detroit, Chicago and intermediate points between Peterboro and Toronto. Daily.

6.50 p.m.—Lindsay, Toronto and intermediate points. Daily except Sunday.

HOUSE

TO-LET—Five rooms, central, Low Rent.

ALSO STORE and Apartment to let.

E. LOW & CO.

285 Bethune Street

'Phone 697 N. and Sel. 1627

COAL - COKE - WOOD

12 in Dry Tamarac, $4.75 ½ cord

12 in. Dry Wood and Slabs, mixed $3.75; 12 inch Maple and Beech, $5.50 half cord.

H. H. DINSDALE

Phone 153. All Kinds of Coal.

Telephone 790 When You Want Your

Piano Or Organ Tuned.

Player Pianos a Specialty

All Work Guaranteed

W. H. CUNNINGHAM

560 Weller Street

DAVIS-THOMPSON COMPANY, LTD.

Insurance and General Agency

433 GEORGE ST. · PHONE 40

4% INTEREST, compounded Half-Yearly, Paid on Deposits

One Dollar opens an account. Special facilities afforded Depositors for the convenient transaction of their business, and accounts are subject to cheque withdrawal.

For Sums of $100 and upwards this Company's Debentures are issued in terms of one to five years, bearing special rates of interest, depending upon the term of investment.

TORONTO SAVINGS AND LOAN CO.

435-437 George Street

Peterborough

"BRINGING UP FATHER" — Geo. McManus

MYSTERIOUS EXPLOSION RUINS SEPARATOR ON ITS FIRST JOB

Havelock Farm Was Scene of Unusual Accident on Friday.

TWO SHEAVES DONE.

Some Say Dynamite Fell Into the Cylinder—Speculation Fruitless.

(By a Staff Reporter.)

HAVELOCK, Aug. 24.—About five miles from here out the Cordova road, a gang of men gathered late Friday afternoon to thresh on the farm of Fred Ellis. The machine, a modern separator built in London, had just been moved into the neighborhood and had been set for the first job of the season. The outfit belonged to Charles Dewey, chief of police of Havelock and county constable, and the men in his crew were Alfred Chard, of Cordova, engineer, and Joseph Newton, of Havelock, teamster.

There were only two sheaves of grain —fall rye—threshed. The machine had been running only a few minutes when a mysterious explosion in the cylinder, completely wrecked it and in the crash Dewey and a boy were painfully but not seriously injured. The cause of the accident is simply a matter of conjecture but the idea most favored is that a stick of dynamite got into the cylinder.

Purchased at Hastings.

Mr. Dewey, who is an experienced thresher, purchased the machine some time ago from James Moore, who owns a large farm on the outskirts of Hastings, and who kept the outfit to thresh his own grain and did not hire it to his neighbors. At about five o'clock Friday afternoon the outfit was set up in Mr. Ellis's barn and 10 or 12 men had gathered to help at the threshing. Two sheaves of rye were fed into the cylinder but the machine did not work right and itwas foundt hat the elevator was running backward as the belt that drives it had not been creased. The machine was stopped and climbing to the top of it Mr. Dewey adjusted the belt properly. He then told the engineer to start up again and to run slowly in order to enable him to see that every part was in proper working order.

Then the Explosion.

The machine had barely started when Mr. Dewey, who was still on top of it, standing directly over the cylinder, says he saw a bunch of something which he took to be dirt, drop from the elevator into the cylinder. Then came the explosion, with a report that was heard by neighbors over a mile away.

Mr. Dewey was blown up to the roof of the barn which is a low building, and when he fell he alighted on a scaffold built over the threshing floor. For a few minutes he was stunned but soon recovered. His right leg was badly bruised and he suffered from pains in his head but on Saturday he was able to sit up and to hobble about the house.

Ed. Dafoe, a young man who had come to help out at the threshing, was struck on the leg by a flying fragment of metal but was not seriously injured. The men in the mow and those who had gathered in the yard to take care of the straw, escaped injury.

George Solmes, who had been detailed to carry away the grain, had a miraculous escape from injury and probably death. Seeing that the machine was running empty and that he would have nothing to do at the time he went to the pump for a drink of water. He was half way back to the barn when the explosion occurred. Had he been at his appointed place he could hardly have escaped the flying debris of wood and iron.

The Machine a Wreck.

The heavy cylinder was blown to fragments that flew about in every direction. Nothing was left of it but the shaft and the box in which the shaft runs were loosened. The concaves were shattered and the band cutting knives also broken. The frame work of the machine around the cylinder was jarred and splintered. Wm. Davidson, a machine agent at Havelock, who looked over the wreck on Sunday, gave it as his opinion that the separator was past being put into working order again.

The Probable Cause.

The only plausible explanation that can be given of the accident is that dynamite or dynamite caps got into the cylinder. All sorts of wild rumors and conjectures are rife but Mr. Dewey, who is the most directly interested, financially and otherwise, has no suspicions that the affair was anything but an accident. He believes that some person had secreted dynamite in the machine as a safe place in which to keep it away from children, and then had forgotten to remove it. Only for the fact that the elevator was running backward when the machine started, the foreign substance, dynamite, or whatever it was, would have been carried sooner to the cylinder and the explosion would have occurred before it did.

Will Try Again.

Mr. Dewey's loss will be considerable but he says that he has the engine and tank left and that he would not sell these for the price at which he purchased the entire outfit. He has already begun to bargain for another separator and expects to be in a position to resume operations in a few days.

COBOURG HORSE SHOW IS ENDED WITH AWARDING CHAMPIONSHIPS

Toronto Transport Co. Takes Lead in Departmental Prizes.

STEEPLECHASERS.

Queen City Horses Well Ahead in Racing on Closing Day.

COBOURG, Aug. 24 — The Cobourg Horse Show was brought to a close on Saturday, by awarding a large number of cups and championships. Much interest attended the placing of the honors for the prizes given by the Dominion Department of Agriculture for the get of draft sires. The Dominion Transport Co., Toronto, had five fine horses entered and these carried off the first award, the second went to J. D. Herrington, Brighton.

Greek Patriot, owned by Frank Proctor, Toronto, won the Arlington gold cup in the last steeplechase. Plaud Mere Saintly owned by Col. Bell, Toronto, was second; Ladybird, owned by James Mee, third; and Jim Petrie, fourth.

In the first steeplechase the results were: 1, Rockingham, R. J. Levell, Toronto; 2, McDwen, Fred English, Toronto; 3, Gallopen, Frank Proctor, Toronto; 4, Jim Petrie, James Mee, Toronto.

Awards today:

Class 113, Open Performance Pairs: 1st entry, Sir Clifford Sifton, Toronto; 2nd entry, Sir Clifford Sifton, Toronto; 3rd entry, R. J. Fleming, Toronto.

Class 40—Roadster Pairs, 15.2 and under: 1, Princess Axworthy and Sweet Story, Richards and Maher, Cooburg; 2, Kelly Todd and Jim Mc Gregor, W. H. Rutledge, Port Credit.

Class 63—Harness Pairs over 15.2. 1, Lord Brilliant and Lord Radiant, Miss E. Viau, Montreal. 2, Entry, Crowe and Murray, Toronto.

Class 66—Pony, High Steppers: 1, Glenavon Glory, Dr. W. J. R. Fowler, Guelph. 2, Entry, Mrs. G. A. M. Davidson, Unionville. 3, T.N.T., Chas. Gilbert, Toronto.

Class 84a—Ponies in Harness, under 12 hands: 1, Sonny Boy, Jack May, Cooksville. 2, Trinket, Chas. Gilbert, Toronto. 3, Pleasant Dream Chas. Gilbert, Toronto. 4, Blanche, Miss Polly Oliver, Cobourg.

Class 118.—Special Pony Class, under 11 hands: 1, Blanche, Miss Polly Abbott, Cobourg. 2, Tommy, Miss L. Oliver, Cobourg. 3 Mam-Mam, Master L. Boughan, Cobourg. 4, Ginger Snaps, Master Eddie Jennings, Cobourg.

Class 107—Hunter Championship: 1, The Wizard, Major Victor Sifton, Toronto. Reserve, Roscommon, Sir Clifford Sifton.

Class 68—Pony Tandems: 1, Starlight and Mate, Mrs. G. A. M. Davidson, Unionville. 2, Walnut Pride and Brown Berry, Peter Shaver. Toronto. 3, Jane Bell and Mate, Mrs. G. A. M. Davidson, Unionville.

Class 105—Corinthian Class—1, The Wizard, Major Victor Sifton. 2, Pol. Alto, Sir Clifford Sifton, Toronto. 3, Barrington, R. F. Fleming, Donlands Farm, Toronto. 4, Lord Lucky, A. E. Brodie, Toronto.

Class 108—Consolation Hunters.—1 Adare, R. J. Fleming, Toronto; 2, Dromineer, R. J. Fleming, Toronto; 3, The Second Jane; Gordon F. Perry, Toronto.

Class 89.—Best Boy or Girl rider under 14 years: 1, Jack May, Cooksville; 2, Miss D. Butler, Cobourg; 3, Master G. Oliver Cobourg; 4, Gill Harris, Toronto; 5, Master G. Oliver, Cobourg.

The first three received silver cups; the last two ribbons.

Class 69—Four-in-Hand: 1, Mrs. G. G. A. M. Davison, Unionville. 2, Crowe and Murray, Toronto.

Class 114.—High Jump: 1, Athol, Col. Walker Bell, Toronto. 2, Lord Lucky, A. E. Brodie, Toronto. 3, Great Heart, Harris L. Hees, Cobourg.

Class 94—Individual Polo Pony Championship: Championship, Bargee, A. Case, Toronto. Reserve, Rags, W. G. Schilles, Pittsburg.

Class 97—Pair polo ponies, championship: Championship, Rags and Sammy, W. Schiller, Pittsburgh. Reserve, Rattler and Lightfoot, G. M. Jones, Cobourg.

Class 115—Connaught Cup: Challenge cup presented by the Duke of Connaught for best Canadian-bred horse not over 8 years, suitable for saddle purposes; 75 per cent. for conformation, quality and substance, and 25 per cent. for faces and manners: Championship, Brown Sugar, Gordon F. Perry, Toronto. Reserve, Sampson, Viola Carriss, Toronto.

Class 116—Devonshire Cup: Challenge cup presented by the Duke of Demonshire for best officer's harger to be shown under saddle; appointments, faces and manners count 75 per cent., and conformation, quality and substance, 25 per cent. 1, Athol, Col. Walker Bell, Toronto; 2 Brown Sugar, Gordon F. Perry, Toronto.

Peterborough Wins

There was a fine attendance at the show on Friday and exhibits were excellent. It is doubtful if any finer horse flesh has been ever seen in the ring. Again honors came to Peterborough breeders showing in competition with those from other cities. From the types shown here it is apparent that Peterborough has fine horses. Mrs. Chandler, Roland Denne ad Geo. Graham have won many prizes during the Horse Show and their exhibits made a fine appearance shown with other classy animals. In fact all of the horses shown from this district are a credit to the breeders.

Friday Races

As usual there were two steeplechases on Firday. The first was run off without incident. Greek Patriot owned by Frank Proctor, being the winning horse. McDeron, owned by Fred English, was second; Ladybird owned by Jas. Mee, third, and Archives, the same owner, fourth.

In the second steeplechase, Plaud Mere Saintly, owned by Col. W. Bell, fell at the first hurdle and the rider was thrown off, the horse apparently rolling on him. He was stunned and bruised but not seriously hurt. The horses finished as follows: Rockinghorse, owned by R. J. Lovell, first; Gallopen, owned by Frank Proctor, second; and Jim Petric, owned by James Mee, fourth. They were all Toronto horses.

Awards today were as follows:

Class 103—Thoroughbred hunters: 1, Harington, Harry Sifton, Toronto; 2 Lomond Boy, R. J. Fleming, Toronto; 3, Mickey, Miss E. Viau, Montreal; 4, Half Leaf, Sir Clifford Sifton, Toronto.

Class 77—Open combination: 1, Sunrise, Miss E. Viau, Montreal; 2, Mami, Miss E. Viau, Montreal; 3, Gipsey 4 Duke, Roland Denne, Peterboro.

Class 90—Pony in harness, not over 14 hands, silver medal presented by the Canadian Pony Society: 1, Mrs. G. A. M. Davison, Unionville 2, Chas. Gilbert, Toronto; 3, Brown Berry, Peter Shaver, Toronto.

Class 81—Ladies' saddle class, first prize cup presented by W. P. Lake of the Cedarmere Hotel: 1, Mami, Miss E. Viau, Montre l; 2, Brown Sugar, Gordon F. Perry, Toronto; 3 Sampson, Viola Carliss, Toronto; 4, Ragtime, D. L. McCarthy, Toronto.

Class 106—Hunt teams, ridden by masters or whip in hunt uniform: 1, Sir Clifford Sifton; 2, R. J. Fleming; 3, Sir Clifford Sifton; 4, R. J. Fleming.

Class 65—High steppers: 1, Baby Rambler, Miss E. Viau, Montreal; 2, Lord Brilliant, Miss E. Viau, Montreal: 3, Crowe and Murray, Toronto; 4, Fire Works, R. D. Hughes, Toronto.

Class 96—Pair of Polo Ponies owned by one person, up to carrying 175 pounds and over: 1, Rattler and Lightfoot, T. M. Jones, Pittsburg; 2, Go Devil and Tom Sawyer, R. E. Maxwell, Pittsburgh. 3, White Rock and Mate, Col. Perry, Toronto; Rattler and Mate, D. L. McCarthy, Toronto.

Class 38 — Single Roadster, 15.2 and under: 1, Princess Axworthy J. F. Richards, Cobourg; 2, Fletcher Todd, S. P. Hagerman, Belleville; 3, Dora Wilson Mrs. G. A. M. Davison, Unionville. 4, Sweet Story, W. J. Maher, Cobourg.

Class 85—Pony in Harness over 13 hands: 1, Glenavon Glory, Dr. Fowler, Guelph. 2, Jane Bell, Mrs. G. A. M. Davison. 3, Gloria, Mrs. G. A. M. Davison, Unionville. 4, T.N.T., Charles Gilbert, Toronto.

Class 88—Pony Turnout shown by boy or girl of 12 years. Awards silver cups. 1, Sonny, Jack May, Cooksville. 2, Alarm, George May, Cooksville. 3 Fanny Miss L. Oliver, Cobourg. 4, Trinket, Chas. Gilbert, Toronto.

Class 112.—Five Foot Jump: 1, Moonlight, Sir Clifford Silfton, Toronto; 2, Athol, Col. Walker Bell, Toronto. 3, Lord Lucky, A. E. Brodie, Toronto. 4, Lismany, Sir Clifford Sifton, Toronto.

Class 54—Thoroughbred Stallion, 2 years old: Victor Bater Bros, Oakville.

Class 55, Thoroughbred Stallion, 1 Year— 1 Oakville, Bater Bros., Oakville.

Class 56, Thoroughbred Mare With Foal—1 Junia, Bater Bros., Oakville.

Class 58, Thoroughbred Filly, 2 Years — 1 Maria O'Neill, Bater Bros., Oakville.

Class 46, Hackney Stallion, 3 Years—1 Terrington Prince, R. C. Symons, Port Hope; 2 Mountira Flora, H. A. McCloskey, Guelph; 3 Waverly King, Dr. F. Telfer, Milton; 4, Woodbury King, Dr. Telfer.

Class 47, Hackny Stallion, 2 Years— 1 Halton King, Chas. E. Hill, Milton; 2 Indian Prince, H. A. McCloskey, Guleph.

Class 48, Hackney Stallion, 1 Year—1 Dr. Fowler, Guleph; 2 H. A. McCloskey, Guelph; 3 H. A. McCloskey.

Class 49, Hackney, Brood Mare and Foal—1 Dr. Fowler, Guelph; 2 H. A. McCloskey, Guelph.

Class 57, Hackney Filly, 2 Years —1 Dr. Fowler, 2 Dr. Jos. Telfer.

Class 58, Hackeny Filly, 1 Year —1 Dr. Jos. Telfer; 2 Wm. A. Pearson, Guelph; 3 R. C. Symons, Port Hope.

GEM
100%
LYE
MADE IN CANADA
POWDERED PERFUMED
Highest Strength—therefore best value. Safety Top Tin—means less waste. Powdered—it gives you more in weight for your money and therefore costs less. Dissolves quickly.
For economy and results use Gem Lye
AT ALL GROCERS

OBITUARY.

PERCY MULLHALL

Percy Mulhall, 19, of Toronto, formerly of Peterborough, died in Toronto last night.

Mrs. Margaret Doughty, of Peterborough, is his grandmother, and he is also survived by one sister and three brothers.

S. J. DOLMAN

CAMPBELLFORD, Aug. 24.—S. J. Dolman, who was stricken with paralysis over a week ago, after a gallant fight for life, succumbed on Saturday afternoon, his passing marking the end of a public spirited citizen who for the past 40 years had been closely identified with the town life of Campbellford.

The late Mr. Dolman was born in the Township of Seymour, 62 years ago. When he was in his early twenties he came to Campbellford and learned the blacksmith trade in the shop of the late Robert Linton and became an expert in the business which at that time was more of a craft than it is today. Starting for himself, he opened a shop on the lot where the residence and office of T. S. Baker now stands. In this, as in all other business ventures that he took up, Mr. Dolman, always industrious and attentive to his duties, was successful.

When blacksmithing as an industry began to wane, Mr. Dolman turned his attention to other lines, and purchased the mercantile buesiness of T. J. Horkins at that time located in the store later occupied by Meiklejohn and Russell. Mr. Dolman carried on in that building for 10 years, when he purchased a residence a few doors west on Bridge Street. The lower floor he converted into a store which is now owned by his son, E. C. Dolman, the father retiring from active business life some years ago. He has since devoted considerable time to gardening and at his residence on Rear Street had every year one of the finest shows of vegetables and flowers to be seen in Campbellford. In everything that he undertook, the late Mr. Dolman showed himself the possessor of a cultivated taste and he was thorough in all his efforts.

In Public Life

The late Mr. Dolman served his adopted town as a councillor and at the time of his death was a member of the Public Library Board of which for some years he was secretary. He was interested in the work of this institution and devoted much of his spare time to promoting its welfare.

Enlisted in 1914

The late Mr Dolman was past military age when the Great War broke out but notwithstanding this fact he offered his services and was an officer in the 139th Regiment that was recruited in Cobourg and to which Campbellford supplied one company. On account of his age Mr. Dolman was not taken overseas but he rendered his country efficient service in every line of military effort until the armistice was signed.

Garnet, a son of the deceased, a former student in the Peterboro Collegiate, a young man whose academic attainments assured a successful professional career, enlisted in the war and made the supreme sacrifice. The father never recovered from the shock of the loss of his brilliant son. A few months ago he had, as noted in The Examiner at the time, sent from the military cemetery of Flanders the white cross that first marked the martyred young soldier's resting place and which he had intended to be set up in the family burial plot here.

The deceased was married to Catherine Carey, whose family were in business here, and who survives him. The only living children are E. C., who is carrying on the mercantile businesss tarted by his father and Miss Kathleen at home.

The funeral, under the auspices of the Oddfellows, was held Monday afternoon to Mount Pleasant Cemetery. Rev. C. F. McIntosh, associate pastor of St. John's United Church, conducted religious services at the home.

WILLIAM SAMUEL RUSSELL.

CAMPBELLFORD, Aug. 25. — The late W. S. Russell, whose death occurred last week, was recently elected an elder by the congregation of St Andrew's church, of which for years he had been on the Board of Managers, but he did not live to be inducted into a higher office. Few men of comparative short residence in this community leave behind them so many mourning friends, as were shocked by the news of the sudden death of Mr. Russell.

Unassuming in his manner, and upright in his private and business life, he was a man who enjoyed the confidence and respect of all who in any capacity became associated with him. He served in the council—as Mayor was promoted to the highest office in the gift of his fellow citizens, and was a few years ago elected a member of the Water and light Commission. He dropped out two years ago, although he would have been returned without opposition if he had consented to stand. For Mr. Russell the holding of public office had little attraction.

The late Mr. Russell was born in Rawdon, but for some years lived in Seymour. Fifteen years ago he rented his farm and moved to Peterboro where he carried on business as a farm implement agent. Later he moved to Havelock where he was in business for three years. Fifteen years ago he moved to Campbellford, and formed a partnership with John A. Meiklejohn. The partners had been boyhood friends, and Mr. Meiklejohn's first teacher was Mr. Russell's mother, who before her marriage was Miss Ann McKeown, of Rawdon. The friendship formed in early life continued to the end, and none mourned the death of Mr. Russell more than the partner who had been asociated with him in business so many years.

The late Mr. Russell was married to Miss Annie Leach, of Rawdon, who survives him. They had no children. There are left of the Russel family, two sisters, Mrs. James Parks of town; Mrs. Alfred Blackwell, of Stratchtlair, Man.; and four brothers, Thomas of Seymour East; George of Havelock; James of Campbellford, and Harry of Trenton.

The funeral was one of the largest ever seen in the district, over 100 cars following the remains to the cemetery. Rev. James Grier of St. Andrew's Church, conducted religious services at the home, paying touching ttibute to the many virtues of the deceased. The funeral was held under Masonic auspices, and the pall-bearers were Dr. G. A. Hay, John S. Wallace, James A. Stewart, Fred W. Wood, C. W. Palliser and Thomas Locke.

READ THE WANT ADS.

Strong Soaps

No soap that is safe for toilet use will "remove" germs any better than Palmolive

If guarding a good complexion is your aim, use a soap made to protect it

THIS is to protect beauty seekers from some false impressions. Good complexions are too precious for experiments.

There's an idea, we are told, that some soaps combat germs; and others not. That for aseptic reasons certain soaps must be used.

Soaps to "destroy" germs should be used only on advice of a physician. All soaps "remove" germs to a certain degree. No soap suitable for toilet use will "remove" germs any better than Palmolive.

In your own interest, carry that in mind. For beauty's sake, take care. Would you gamble with the good complexion it has taken you probably years to attain?

In old days, women were told, "use no soap on your faces." For soaps were too harsh. Then Palmolive came . . . a soap made of cosmetic oils . . . a soap made to protect the skin.

Women tried it, and found amazingly improved complexions and charm. Palmolive became quickly the leading toilet soap of the world. In France, home of cosmetics, Palmolive is one of the two largest selling soaps. French women have found it their ideal of a soap.

That is because Palmolive is a unique creation, based on 60 years of soap study. It is made *solely* for the skin.

Palmolive is not intended for laundry use or even for fine fabrics. For to be good for those things, its cosmetic qualities would need be much reduced. And millions of good complexions be thus endangered. As a "germ remover" no other soap suitable for toilet use is more effective.

But Palmolive results don't come from those other soaps. They don't come from strong soaps. They don't come from medicated soaps. Don't expect them. And don't take chances. To protect your beauty, use a soap *made* to protect it.

Palmolive, we frankly grant, is not the only fine complexion soap. We know of two others. But they cost you 25 cents, while Palmolive costs but 10 cents—no more than ordinary soaps. Enormous production brings you this modest cost.

Wash, launder, cleanse with any soap you wish. But when beauty is at stake, take care. Use Palmolive, a soap you *know* is safe to use. It is nature's formula to "Keep That Schoolgirl Complexion."

No "Two-Purpose" Soap
Will Bring Palmolive Complexion Results

Palmolive Soap is made for ONE purpose ONLY—to guard your complexion and charm. It is not intended for laundry use, nor even for fine fabrics. To make it good for those things, its cosmetic qualities would need be much reduced. And good complexions are too precious to be thus imperiled.

Don't expect Palmolive results from common soaps. Don't expect them from "jack-of-all-trades" soaps—soaps claiming to be good for scores of different uses. Palmolive is a secret blend of rare cosmetic oils, a scientifically made soap to be used freely and safely on the skin—millions of clear, pretty skins prove Palmolive results.

(MADE IN CANADA)

Note carefully the name and wrapper. Palmolive is never sold unwrapped.

DECORATION DAY AT CAMPBELLFORD

Oddfellows Deck Graves of Brethren in Mount Pleasant Cemetery.

CAMPBELLFORD, Aug. 24—The Oddfellows held their annual decoration services Sunday afternoon, which headed by the Campbellford Band they marched in procession to Mount Pleasant cemetery and laid wreaths upon the graves of their departed brethren, 13 in all. There is one new grave since the decoration services of a year ago, that of the late William J. Meiklejohn who was a member of the local lodge and of Stirling Encampment No. 8. A freshly dug grave will on Monday receive the motal remains of the late S. J. Dolman, another member of the fraternity.

R. Dunk, P.D.D.G.M., was marshal of the parade and the address was delivered by Rev. James Grier, pastor of St. Andrew's church, who preached the annual sermon to the members of this society the first Sunday he was in Campbellford. Mr. Grier, in eloquent terms, spoke of the lasting example for good left by any member of the order who lives up to his obligations and whose influence will never pass away.

KILLED BY TRAIN.

SMITHS FALLS, Aug. 24.—(Canadian Press.) — Cecil Command, of Ferguson's Falls, was killed, and Richard Stafford, of Lanark, was seriously injured, when an automobile in which they were riding was struck by a Canadian Pacific Railway train at Welsh's Crossing, near here, on Saturday afternoon. Command died a few minutes after he was brought to this town on the train.

FREE EVENING TO OPEN EXHIBITION

Tuesday Will Allow Visitors To Look Over Attractions Offered.

"Make it 30,000 this year" is the slogan of the Peterborough Industrial Exhibition, and it will not be the fault of the board of directors if the objective is not reached. Never before has such a collection of entertaining features been gathered together for Peterborough's big fair. The midway promises to excel all other years, and the grand stand performances will be in a class by themselves.

Tuesday, September 1st will be opening day, and the gates will be open from 6.30 with free admission. This is the shop window of the fair, when the directors show what they have to offer. There will be a band concert at the grand stand at 8 o'clock, with Alf. Sweet's Singing Band as the big attraction.

On Wednesday there will be the usual free admission to children up to 4 o'clock, after which they will have to pay 15 cents. The gates will be open at 9 o'clock in the morning this day, and the children should have a great day. The buildings will be open, and the band and vaudeville performances will be given. In addition there will be children's races.

The full evening performance will be given for the first time on Wednesday, ending with a big fireworks display. The admission fee for adults will be 35 cents, and an additional 25 cents is charged for grand stand seating for the performance.

Boy and Linderman are bringing and Jim Petric, fourth.

seven great riding devices in addition to the usual stalls and games that make up the midway. There will be whip, seaplane, merry-go-round, ferris wheel, over-the-jumps,

The Evening Examiner

PHONES—Editorial 1601. Business Office, 1600. Private Branch Exchange to all Departments.

The Examiner is a member of the Audit Bureau of Circulation.

The Daily Examiner, published every lawful evening, by The Peterborough Examiner, Limited. Office, 310 George street. $6.00 per year, delivered in city; out-of-town subscribers by mail, $4.80 a year.

The Weekly Examiner, published every Thursday. Subscription price $1.50 a year.

U. S. REPRESENTATIVES

Special U. S. Representatives—W. H. Stockwell, 629 Peoples Gas Building, Chicago, Ill.

New York—Chas. F. Miller, 225 Fifth Avenue.

Advertising Rates on application.

R. M. GLOVER, Managing Director.

MONDAY, AUGUST 24, 1925.

MAKE IT 30,000.

The Exhibtion directors have set 30,000 as the attendance figure at wihch to shoot this year, meaning by that, of course, 30,000 by actual count, not merely by enthusiastic guesswork.

That mark is not out of reach by any means, provided the weather conditions are favourable.

With a five day exhibition, offering the most ambitious programme in the history of the event, there is no reason why the people of this city and district cannot send the total attendance up even higher than the figure aimed at by the directors.

30,000 in 1925 is, however, a good slogan—why not a general effort to bring it from the slogan stage into an actuality and thus give Peterborough's Industrial Exhibition an impetus that will drive it ahead to still greater triumphs.

If the enthusiasm and optimism of those connected with the manager of the Exhibition could be passed on to the public generally, the attendance this year would be so large that there would be smiles at the faint-heartedness that set 30,000 as the mark to be attained.

30,000 in 1925—everybody together now and let us put it over.

DR. BARNARDO'S HOME.

The decision of the management of Dr. Barnardo's Homes not to bring any more child immigrants to Canada means the scrapping of a policy that has been in force for several decades, and despite criticisms sometimes expressed, has had good results.

To thousands of British waifs the Barnardo effort has meant the opening of the door of opportunity.

They have made good in Canada, the vast majority of them, and are to be found occupying responsible position throughout the length and breadth of the Dominion.

There were some features of course—and as usual much more has been heard of the few who failed than of the thousands who have become good Canadians.

Peterborough has been particularly interested in the Dr. Barnardo immigration because for many years the distribution of the young immigrants was made from this city and many of those brought out to Canada have located in this district.

The late Senator Geo. A. Cox presented "Hazel Brae", a beautiful residence and grounds situated in the north-western portion of Peterborough, to Dr. Barnardo's homes and this became the chief branch in Canada of the institution, being used as the distributing home for the boys and girls sent out from the parent home in London.

Afterward the distribution of boys was done from Toronto, the local institution being used as a home for girls alone, and a few years ago this property, then known as the Margaret Cox Home for Girls, was given up by Dr. Barnardo's Homes.

RE-STOCKING NEEDED.

From Jack's Lake, Eagle Lake and other well-known fishing waters in the Northern part of the country come reports of unusually large numbers of visitors this summer and the fear is expessed that unless the Government takes time by the forelock and restocks these lakes the day is not far distant when they will have to be placed in the "Fished out" column.

The Examiner believes the authorities should take cognizance of these reports and investigate the situation, with a view to action.

Conditions are altogether different now than they were before motoring became a general pastime.

Waters that were considered inaccessible even to Peterborough people are open to the continent.

The motor car covers in an hour or two a trip that used to be considered an all day one.

So along the Northern roads it is no novelty to read the license plate of a dozen or more States in the course of a few hours and this influx naturally will be reflected in the depletion of the supply of fish in the Northern waters.

If the reputation of these lakes, from a fishing standpoint, is to be saved, the re-stocking of them cannot be safely left too long.

ABOUT THE TOURIST TRAFFIC.

Apparently not much progress is being made this year in the campaign to boom September and October as most desirable months for tourists and holiday-seekers to visit Ontario for the exodus from the summer resorts is already showing signs of beginning and transportation officials say that the peak has been passed.

There are two phases of the tourist situation that The Examiner believes should be given earnest consideration.

First, the extension of the season as already suggested by intensively giving publicity to the delights of an early autumn vacation at one or other of Ontario's lake resorts.

And secondly, by devoting some attention to tourists other than those who come in motor cars and camp where their fancy dictates.

The value of the motor tourist is recognized. Yet at the same time there is another class of tourist to whom earnest efforts should be made to "sell" Ontario.

Ontario's summer hotels, and permanent hotels for that matter, receive but little benefit from the average motor tourist who carries his own camp outfit, and often brings his supplies with him.

To direct all our publicity toward bringing in motor tourists is to leave the summer hotels of the province half-filled, when intelligent propaganda might flood Ontario with the class of visitor who does not care about camp life but is willing to pay for service and accomodation.

THE DISAPPEARING TROLLEY.

Last week the Woodstock-Ingersoll Electric Railway Company announced its finis with a bus service to substitute in October. A day or so ago the management of the electric line from Hamilton to Oakville made a similar decision, and the explanation again was that motor bus competition on the highway had made operations between Burlington and Oakvill unprofitable. Recollecting the fact that in 1921 the Drury Government was considering the extension of this line to Toronto as part of a large radial system, the decision is specially significant. London's own railway to Port Stanley is in no danger of such fate, but undoubtedly one of its present difficulties, in common with the steam railways, is competition from gasoline carriers both in freights and passenger service.

Peterborough has received application for a twenty-year bus service franchise to replace the street railway. And now comes Hamilton with a controversial problem. Hamilton's street railways company, with a five-cent fare, contends that it cannot operate with a profit in competition wih jitneys charging a ten-cent fare. These jitneys are not organized as a company; they are merely nondescript automobiles operated by individuals, but the riding public in Hamilton appears to prefers them to a point where the street car has suffred a substantial loss in patronage and revenue.

Toronto has experienced similar tendency on the part of the public to a less extent. The report of its Transportation Commission for 1924 shows that street car passengers decreased by four millions during the year. The result has been that the Transportation Commission has increased its buses and gasoline coaches and is now conducting a study of the riding public's preferences in that respect.

There is material in the above to provoke serious thinking on the part of all people living in cities and towns. We have street railway systems that have been essential as part of the organization of the community Along comes a new factor that eats into the earnings of the street railway systems. Some of them are going out of business; others are trying to cut operating expenses to the bone.

The horse car gave place to the electric car. Is the electric car to give place to the motor bus The problem is of significance to the community as well as to the people who own street railway systems.—London Advertiser.

BREAKING THE LAW.

The Ottawa Journal believes that the way to cure reckless driving is to make sure that those convicted of it shall be kept from doing any more driving. It would have the license cancelled for a long period.

As one listens to some of the cases that come up in the courts, it is plain that one thing lacking is a certain way of securing definite evidence on which to convict, says the London Advertiser. This was demonstrated in a case heard a few days ago in a town near London. Two cars had collided at a cross road. The drivers of both cars swore they were not going over twelve miles an hour, yet both cars were more or less battered around. The case was apparently decided on the evidence produced by the plaintiff. One witness estimated that the car of the defendant, on approaching the intersection, was going at forty miles an hour; another placed the speed at at least twenty-five miles. As a matter of fact both of these statements were merely estimates or guesses, and it is very difficult for a magistrate to accept such as reliable evidence.

There are long stretches of roads where there are no motorcycle officers at all; in other places the "speed cop" has a great mileage of highway to patrol. His one chance of securing convictions is to hide at some spot and wait for a speeder, get in behind and pace him, and get his evidence that way. If he works that way he is held in disrepute, classed as a "spotter," and his position is not enviable. If he works out in the open, drivers know the speed cop is around, and they keep to a moderate pace until he is out of sight.

What is needed is a new conscience on the part of drivers, or an old dormant conscience brushed up and brought to light. The man who observes the traffic law as long as an officer is looking at him is not such a highly finished citizen as he may try to make himself believe he is. It is not possible to put enough officers on the road to watch all the drivers. The most of the time they are on their honor, and are supposed to observe traffic laws the same as they would any other law of the land.

Drivers of cars can prevent accidents or they can cause more of them. Courts can't stop accidents, for they only start to operate after they have happened. At best they can only drive an element of fear into the thick skulls of those who break the laws. Drivers can't scoff at laws and expect to be safe in so doing. There is a blemish on the citizenship of the man who breaks the law—even the speed laws of the country.

EDITORIAL NOTES AND COMMENT.

Guessing the name of the new Chairman of the Hydro Electric Commission has taken the place of guessing the date of the Federal election.

Peterborough's Exhibition is only three weeks away. Three weeks from tomorrow is the opening day and the programme looms up bigger and bigger as the date draws near.

The opening of the school term will undoubtedly furnish fresh evidence in support of the contention that more Collegiate Institute accomodation is urgently needed.

A price cutting war at least gives the consumer a temporary opportunity to be cheerful.

Rotary Camp boys report a splendid outing, and in the satisfaction expressed by those who benefitted by the camp is to be found the reward of the good citizens who made the outing possible.

Dorothy: I've looked all through this Mother Goose book, but I can't find that poem about "Little Bo-Peep Has Lost Her Sheik."—Life.

France is to be asked to settle her war debt to the United States on the basis of her capacity to pay. In other, words all the traffic can stand.

Geo. S. Smyth, the Canadian paddler who is travelling arcund Europe, is giving the Canadian canoe a wonderful amount of publicity. Just at present he is attempting to paddle from Naples to Petrograd in 150 days.

Wouldn't the north pole be a fine place for an undeveloped people that didn't want its natural resources stolen?—Duluth Herald.

IT PAYS TO ADVERTISE

Wise and Otherwise.

He that sows his grain upon marble will have much hunger before harvest.
—Arbuthnot.

• • •

Sameness is the mother of disgust; variety the cure. —Petrarch.

• • •

Science is organized knowledge.
—Spenser.

• • •

Scorn no man's love though of mean degree,
Much less make anyone thine enemy
—Hubert.

• • •

A secret once told is no secret at all.
—Searle.

• • •

The most seditious are the most cowardly. —Tacitus.

• • •

Self-love exaggerates our faults as well as our virtues. —Goethe.

• • •

Who restraineth himself in the use of things lawful will never encroach on things forbidden.
—Dr. Johnson.

• • •

When one sense is suppressed it only retires into the rest. —Pope.

• • •

An honest and faithful servant is a jewel. —Ben Jonson.

• • •

The worst kind of shame is being ashamed of frugality or poverty.
—Livy.

• • •

A judicious silence is always better than truth spoken without charity.
—DeSales.

• • •

He that knows when to speak, knows too when to be silent.
—Archimedes.

• • •

Be calm in arguing, for fierceness makes
Error a fault and truth discourtesy.
Why should I feel another man's mistakes
More than his sickness or his poverty?
In love I should; but anger is not love,
or wisdom neither; therefore gently move. —Herbett.

A THOUGHT.

TWO POINTS OF VIEW.

Dawn; how its first pale light puts to flight the dark dragons of the night.

When morning steals upon the night and sends it on its way, the rosy glow in the heavens casts a radiance that has power to warm a faint heart to quicker pulsation and to brighten a mind befogged by sleeplessness.

What new hopes are born, what new resolves are made, what courage loaned with the coming of a new day.

Or do you agree with the poet who wrote:

"How troublesome is day!
It calls us from our sleep away:
It bids us from our pleasant dreams awake,
And sends us forth to keep or break
Our promises to pay.
How troublesome is day!"

Two points of view; no matter which you take, there is this day to face and in which to endure or to conquer.—The Silent Partner.

TOMORROW'S HOROSCOPE

By Genevieve Kemble

TUESDAY, AUGUST 25.

Although a very lively day is presaged from the active astral operations, yet it may not be without its hazards and disruptions. It would be well to defer journeys, change and removals until a more auspicious reign of the planets lest these entail loss or disappointment. The health should also be given sufficient attention.

Those whose birthday it is may succeed in wringing a favorable year from certain adverse conditions by postponing travel, change and removal and guarding against losses. The health should be safeguarded, also. A child born on this day may be particularly active, clever and versatile, yet it may encounter difficulties, mainly through a disposition to make frequent changes. With steadiness it may succeed in its undertakings.

VOICE OF THE PEOPLE.

Peterboro Aug. 21, 1925.

The Editor of the Examiner,
City.

Dear Sir:

In Thursday's Evening Examiner I have seen a letter signed by "Old Timer." He says, we don't want our lads and lasses to get fond of strong drink. I might tell him, that since the introduction of the O. T. A. there are more lads and lasses fond of strong drinks, which during the time of the open bar, they would never have thought of drinking it. That's one of the blessings of the O. T. A. Then he goes on and says, that the German beer is one great cause of the coarseness and brutality of the German nation. Let him ask any Canadian soldier who was in Germany with the Army of Occupation in Germany, if the people there were coarse and brutes, they were even treated better there than in Belgium. There is no other nation whose people are so good natured than the Germans, if it were a tea sipping nation, it would be different. Mr. Ferguson made one big mistake when he allowed the manufacturing of this 4.4 wash, with all the fuss and work they could have made it, like in pre-war time. The sooner prohibition is abolished from this Province, the better it will be for everybody. Look at the Province of Quebec. The hotels in Montreal have to turn the tourists away, as every hotel is filled to capacity. Can you say the same of this Province? He asks what can be done about this? Well, for one thing, wipe out the O. T. A. for ever and prosperity will come again to this Province, so the people can breathe freely, as it is now, they are almost smothered with taxes.

Thanking you Mr. Editor for the main, Yours Truly,

PROGRESS.

NORWOOD PERSONALS.

NORWOOD, Aug. 22—Mrs. Mortimer Clarke and children arrived in the village on Thursday from West China where they had been living for the past five or six years and are with Mr. and Mrs. Thos. Clarke. Mrs. Clarke is the widow of the late Dr. James Mortimer Clarke who had been a medical missionary in West China for the past five or six years and who died in that country about three months ago.

Mr. Wm. Rogers sr. left on Wednesday to spend a short time in Detroit.

Mrs Alice Mullin and daughter Alice are visiting friends in Toronto.

Mr. and Mrs. E. J. Laing spent Wednesday at Rice Lake.

Mrs. Allin of Smith's Falls is visiting at the home of Mr. and Mrs. Thos. Clarke, having come to Norwood to meet her daughter, Mrs. Mortimer Clarke who arrived in the village on Thursday from China.

A number from the village attended the Campbellford-Norwood lacrosse match in Havelock on Wednesday.

Mrs. Harold Burns and children, who have been visiting at the home of Mr. and Mrs. Jno. Marks have returned to Toronto.

Mr. Robt. Curry of Detroit is the guest of his sister, Mrs. H. Rogers.

Mr. and Mrs. J. G. Keefer and Mr. Harland Keefer spent Thursday at Stoney Lake.

Mr. Roy Bertrand and Miss Mae Bertrand are visiting friends in Toronto.

The girls' softball team of the Norwood United Church and the Trent River girls' team played a game on Thursday evening. The score was 15-14 in favor of the home team. After the game the visitors were entertained by the girls at the home of Miss Elva Portway one of the members of the team.

IRISH SHOW INTEREST IN HORSES.

DUBLIN, Aug. 22.—(Associated Press)—Entries for the annual horse show of the Royal Dublin Society, the first week in August, created a new high record this year with 916. Despite the growth in popularity of the automobile, there has been a considerable increase in interest in harness horses. For the bloodstock sales more than 800 horses were entered.

A Sure Thing

Before Henry Bell passed away he made sure that Mrs. Bell would never be the victim of "get rich quick" schemes. He had seen too much misery caused by unsuspecting widows placing their mite in the hands of smooth-tongued promoters. He wanted a sure thing—and he got it.

Each month Mrs. Bell receives a cheque for $100. She will receive this as long as she lives, for Henry Bell was insured under the "Permanent Monthly Income" Plan of the North American Life Assurance Company.

This form of insurance provides no lump sum of thousands of dollars for grasping hands to dissipate, but a regular income which lives on through the years—a monthly income for life—a monument to your judgement.

Investigate this most protecting type of North American Life Policy. Our booklet "A Permanent Income" gives full particulars. Write to-day.

Peterboro Branch Office
Royal Bank Chambers
Peterboro, Ont.

Please send me your booklet "A Permanent Income"
Name _____
Address _____
Occupation _____ Age ____

NORTH AMERICAN LIFE ASSURANCE COMPANY
"Solid as the Continent"
Head Office: Toronto, Can.

CATTLE, GRAIN AND PRODUCE

Peterboro—Toronto—Montreal
Winnipeg

RETAIL.

Fruit.

Bananas, 20-50c dozen; oranges 25-90 dozen; grapefruit, 2 for 25c; lemons, 40-50c dozen; cooking figs, 3 lbs. 25c; layer figs, 40c lb; dates, 9-15c per lb.; cocoanuts, 10-30c each; peaches, 40-60 cents dozen; plums 20-30c dozen, 60c-$1 bkt.; watermelons, $1.25.-$1.50 each; canteloupes, 15-30c; honeydew melons, 40-60c; Montreal melons, 25-40c; gooseberries, 20c qt.; harvest apples 20c measure; Red Williams, 25c measure; red raspberries, 15c box; black currants, 25c box; pears (California), 40-50c doz.; (Canadian), 25c measure; cherries (English Morels), $1.50 bkt.; grapes, 25c lb. (California) 30c lb. (Malaga); huckleberries, 25c qt., $2.25 bkt.

Vegetables.

Potatoes (old) 2 pks. 25c, (new) 20-30c peck; new beets, 5 cts. bunch; new carrots, 5 cts. bunch; green onions, 5c bunch; Bermuda onions 10c lb.; cooking onions 4-8c lb.; cabbages, 15-20c; leaf lettuce, 5c bunch; head lettuce, 10-20c; celery, 20-30c bunch; parsley, 5c; peppers, 3 for 25c; cauliflower, 20-35c; spinach, 10c lb.; rhubarb, 5c bunch; radishes, 5c bunch; green peas, 2 quarts 25c; tomatoes, 18-20c lb.; cucumbers, 5-15c each, 75c bkt. (11 qts.); eggplant, 15-20c each; vegetable marrow 10-20c each; beans, 3 lbs. 25c.

Nuts.

Mixed, 25c lb; peanuts in shell, 35c lb.; shelled walnuts, 49-60c lb.; broken walnuts, 45c lb.; whole halves, 70c; California budded, 50c lb.; shelled almonds, 50-70c lb; Brazil nuts, 25c lb.; pecans, 85c lb.

Dairy Products.

Butter—Creamery, 40c lb.; dairy, No. 1, 36-37c lb.; No. 2, 30c lb.; lard, 21-24c lb.; shortening, 17-20c lb.

Eggs, 35c dozen.

Cheese, 29-40c lb.

Honey.

5 lb. pail honey—Clover, 73-75c.

Fish.

Salmon trout, 20-25c lb.; sea salmon, 20-25c; red salmon, 25-30c; whitefish, 20-25c lb.; halibut, 35c lb.

Meats.

Beef, 12-30c lb.; veal, 10-28c lb.; lamb, 20-45c lb.; mutton, 12-28c lb.; pork, 20-35c lb.; bacon, 35-45c lb.; sausage, 18-20c; chicken, 22-45c lb.

Flour.

Flour, half barrel, $3; pastry, 24-lb. bag, 90c-$1.15; bread, 24-lb. bag, $1.30.

WHOLESALE

Grain.

Fall wheat, $1.20 bushel; spring wheat, $1.15; alsike, $6.75 bushel.

Hay, Brans, Etc.

Hay, baled, $14-$15; loose, $12-$13; straw, baled, $8; bran, $28 ton; shorts $30.

Hogs.

Live hogs, thick, smooth, $13.25 cwt.; select, graded, $14.50; dressed head on, $20.75; head off, $21.75.

Hides and Wool.

Hides — Cow, 10-11c lb.; horse, $3.50-$4 each; calf skins, 15-16c lb.; lamb skinsfi 65-75c; shearlings, 25-35c each.

Wool—Coarse, 25c lb.; medium, 27c; fine, 29c; rejects, 15c lb.

CHICAGO GRAIN

CHICAGO, Aug. 22 (Canadian Press).—Strength displayed in the nearby delivery was about the only feature in the wheat trade here today. Commission concerns believed to be acting for the milling interests were after September wheat in a free manner. The remainder of the deliveries showed a strong undercurrent, however, owing probably to the unfavorable weather reports from the Canadian northwest. The closing quotations showed wheat steady at 1-8 to 1 5-8 cents advance with September at $1.62 5-8 to $1.62 3-4; and December at $1.61 5-8 to $1.61 3-4; corn 1-4 to 3-4 cents lower; September at $1.03 5-8 to $1.03 3-4; oats 1-8 to 1-4 cent lower and provisions unchanged to 20 cents lower.

MONTREAL GRAIN

MONTREAL, Aug. 22 (Canadian Press).—The demand from foreign buyers for Canadian grain on the Montreal market Saturday was fairly good. Sales of odd loads were made, but the volume of business was small and the market quiet. On spot sale of extra No. 1 feed oats were made at 9 cents per bushel over the Winnipeg October option, and American malting barley at 85 cents per bushel over the October New York houses were in the market for No. 1 Northern wheat at 17 cents pr bushel over the October option for the first half of September shipment, and holders of No. 1 Northern on spot were asking 41 cents per bushel over, and for No. 3 Northern 35 cents per bushel over the October option, c.i.f. Montreal for prompt shipment. New York exporters were bidding 10 cents per 100 pounds for ocean room to Rotterdam, with agents asking 11 cents per 100 pounds for August loading.

An easier feeling developed in the butter market, and prices suffered a fractional decline. Extreme dullness marked the trade in cheese. The demand for eggs was quiet and steady.

THE
EXAMINER'S CONTEST
ON
MERCHANTS OF PETERBORO
SEMI-ANNUAL
DOLLAR DAY
WEDNESDAY, AUG. 26th

THE EXAMINER'S SPECIAL DOLLAR DAY CONTEST

The Merchants' Treasury Box will distribute $155.00 in Cash Prizes, and THE EXAMINER, as usual, will offer independently $35.00 in Cash Prizes to be distributed as follows to the persons making "the nearest estimate of the number of cents in the quart jar" in the window of the Peterborough Book Store, next door south of THE EXAMINER.

First Nearest Estimate	$10.00
Second Nearest Estimate	5.00
Third Nearest Estimate	4.00
Fourth Nearest Estimate	3.00
Fifth Nearest Estimate	2.00
Sixth Nearest Estimate	1.00
	$25.00
Our Special Prize of	10.00
	$35.00

HOW TO ESTIMATE

For every dollar paid into THE EXAMINER on DOLLAR DAY, WEDNESDAY, AUGUST 26, for an account for Printing or Advertising, a Subscription of THE DAILY EXAMINER at $6.00 delivered or $4.80 by mail per year, or THE WEEKLY EXAMINER at $1.50 per year, we will give Estimating Blanks for our own contest of $35.00 and for the Merchants' Treasury Box of $155.00, and we are also offering a Special Prize of $10.00 extra if the person winning the Merchants' Treasury Box First Prize of $25.00 secured the Estimating Blank through THE EXAMINER Office.

It is possible then for a First Prize winner who has secured EXAMINER Estimating Blanks to earn:

Merchants' Treasury Box Prize of	$50.00
Our Own First Prize of	10.00
And Special Prize of	10.00
A Total of	$70.00

BRITAIN FEELS TRADE EFFECT FROM REGULATIONS OF CHINESE

Request of Vancouver Business Men Influencing London—British Desire to Consult 16 Other Powers in Any Action.

LONDON, August 24. — Much prominence is given in the press here this morning to the request of the Merchants' Exchange of Vancouver, addressed to Premier Mackenzie King asking him to advise the British government as to the serious effect on British trade in the Far East of the Chinese boycott of British goods through the action of the Cantonese government in regard to coast shipping. The request is added to the already long list of reasons why it is considered desirable that Austin Chamberlain should interfere actively in the present crisis with China if the damage to British trade is not to be irreparable.

It is estimated that British trade is losing quarter of a million pounds daily in Hong Kong alone, which gives some indication of the enormous volume of trade which Britain and the Empire do with the Far East. It is quite obvious, therefore, that unless the situation is immediately and satisfactorily relieved the total losses will be enormous.

Act with Powers.

It is urged by the British government that any action taken must be in concert with 16 other powers, which must all be consulted before Britain can take any action, and this a most ponderous way of affecting a remedy to an intolerable condition. On the other hand the British do not want to make the situation any worse for their own nationals by taking individual action, which it is admitted officially might be a costly and most serious job. Such a course might mean the complete isolation and boycotting of Hong Kong and the paralyzing of this great nerve centre of Far Eastern shipping, since the Cantonese government so far as Pekin is concerned, and which is under the thumbs of the Bolshevists, might refuse to handle any ship which calls at Hong Kong. Britain is swiftly being driven to a point where she will be forced to take some action, only what that action will be is still a profound mystery.

CONFERENCE FAILS.

HANKOW, Aug. 24. — The Anglo-Chinese negotiations looking to the co-operation of Chinese police in the defense of the foreign concession collapsed abruptly Sunday when the native officials presented a demand for $75,000 indemnity for the killed and wounded in the riots of June 11th.

It is reported the Chinese Chamber of Commerce has been notified officially to intensify the anti-British boycott.

TRACTORS GROW IN POPULARITY

Good Farm Equipment Sales Throughout First Period of Year.

ELIMINATE HORSE.

CHICAGO, Aug. 24—(Associated Press).—Tractors lead farm equipment sales throughout the first half of 1925, as shown by the Research Department of the National Association of Farm Equipment Manufacturers, which surveyed its officials who are heads of most of the 200-odd firms making up its membership and selling through some 21,000 dealers to the farmers.

Plow and tillage tool makers report the first half of the year ahead of 1924, and the tendency towards bigger equipment to eliminate man and horse labor is more marked than at any time in the history of the tractor's development. Oliver Chilled Plow Works reports 20 per cent. increase. One great company estimates its two-row cultivator business 50 per cent. ahead of last year.

The American Seeding Machine Company reports 33 1-3 per cent. increase over 1924 in grain drill business.

The first half of 1925 has seen a 34 per cent. increase over the same period last year with Fairbanks, Morse & Company on farm scales, gas engines, windmills, water supply systems and feed grinders, the reports shows.

ELDERS ELECTED.

St. Andrew's Church, Campbellford, Fills Union Movement Vacancies.

CAMPBELLFORD, Aug. 24.—The following members of St. Andrew's Church have been elected elders to succeed those who went out of the congregation with the Union movement, the names of those chosen being announced by Rev. James Grier at the services Sunday: Thomas Campbell, Robert McCullough, Robert Innis, Ernest Haig, Allan G. Watson, Charles McKelvie and James A. Massie. There are still two to be chosen to make the session complete.

The fields afar off are always fair, but he who is continually seeing them reaps no harvests.

A badly-wasted day is that on which we have not laughed.

Don't confuse Tanglefoot quality with ordinary liquid insecticides. Tanglefoot is all you expect it to be—the most powerful and effective spray for killing mosquitoes, moths and flies. Sold in 8, 16, 32 and 128 ounce cans.

AT GROCERY & DRUG STORES

THE TANGLEFOOT COMPANY
Walkerville, Ontario

27

HELD BY BANDITS.

Bishop Mowll, former Dean of Wycliffe College, Toronto, who, with his wife, and other British missionaries, is held by Chinese bandits.

ONTARIO LEADS AT D.R.A. RANGES

Toronto First City in Dominion With 14 Individual and 19 Team Prizes.

CONNAUGHT RANGES, Ont., Aug. 24.—(Canadian Press).—With the 57th annual meet of the Dominion of Canada Rifle Association over and all prize awards having been made, Ontario finds itself, as in past years, leading in the number of trophies brought home by the individual marksmen and teams. British Columbia, with its strong detachment from Esquimault Garrison, made the second best showing by provinces. The showing by provinces in winning first prizes, individual and team, follows:

	Ind.	Teams
Ontario	14	19
British Columbia	5	5
Quebec	1	1
Manitoba	1	..
Saskatchewan	1	..

By cities and towns, Toronto heads the list with six individual and five team prizes. Ottawa comes second with two individual and seven team prizes. Other cities in order give the following: Victoria, B.C., inclusive of Esquimault, four individual and four team prizes; Hamilton, six team prizes; Rothsay, N.S. three individual prizes; Guelph, London and Arnprior, Ont., two individual prizes each.

Statistical officials of the D. R. A. completed their compilation of returns yesterday afternoon, and the winners of a number of competitions based on aggregates in other matches, given out.

The Dundonald Cup, awarded to the team making the best showing in the Dundonald competition, was won by the Princess Louise, Argyle and Sutherland Highlanders, Hamilton, with 112 points. The next teams in order were the Queen's Own Highlanders, Toronto, "B" and "A" teams, and the Winnipeg Rifles' team. The Princess Louise Argyle and Sutherland Highlanders' team with 350 points, also won the British Challenge Shield, awarded to the teams making the best showing in the active service competitions.

The First Battalion, Calgary Highlanders, with 275 points, won second prize and the Royal Grenadiers, Toronto, won third prize, with 253 points.

The 48th Highlanders' "A" team, Toronto, won the Gasgoighe Challenge Cup, with 204 points.

The Governor-General's Foot Guards' "A" team, Ottawa, won the Woods' trophy, a prize offered to the regiment with the best aggregate team score in a number of the major competitions. The Guards' team had a total of 1,606 points, the 48th, Toronto, Highlanders' "A" team with 1,579, and the Queen's Own Rifles' team with 1,500, won second and third prizes. The same team of the G.-G. F. G. won the Harold L. Borden memorial challenge cup, with the First Wellington Rifles and Queen's Own Rifles' "A" teams taking second and third prizes.

PLOWING MATCH NEAR STIRLING ON OCTOBER 21

Hastings Plowmen's Association Appoint Committees For Annual Competition.

SCHOOL FAIRS.

List of Dates Arranged For Schools in Hastings County.

STIRLING, Aug. 24—The Hastings Plowmen's Association held a meeting on Thursdays night in the Agricultural rooms, Mr. Fred Mallory, the President, occupying the chair. They decided to hold the match this year in the vicinity of Stirling, on October 21st, and the following were appointed a committee to select the grounds on which the match will take place, Samuel Wallace, Robt. Bunnett and Ray Atkin. The following were named as a committee to prepare the prize list: Messrs. C. W. Thompson, Robt. Scarlet, D. Wallace and R. Bunnett.

School Fairs

The prize lists are issued for the various School Fairs to be held in Hastings County under the auspices of the Ontario Department of Agriculture. Mr. Ray Atkin, the District Representative, has charge of the work and the dates are as follows: Hungerford Township at Tweed, Sept. 10; Madoc Township at Rimington, Sept. 11th; Elzevir at Queensboro, Sept. 14; Tyandinage at Melrose, Sept. 15; Thurlow at Campton, Sept. 17; Huntingdon at Ivanhoe, Sept. 18; Rawdon at Springbrook, Sept. 22; Sidney at Wallbridge, Sept. 23; Bancroft at Bancroft, Sept. 29; Wilberforce at Wilberforce, Sept. 30.

The prize lists are also out for the Bacon Hog Fair which will be held here on October 13th under the auspices of the Dominion Live Stock branch and the Provincial Department of Agriculture. These fairs are held in several parts of the province and are expected to interest the farmers in the districts where held in the production of select bacon hogs. The judges will give reasons for the placing of all classes which will give the farmer an opportunity to learn the type of hog that is in demand. As valuable prizes are offered in the various classes there should be a large number of exhibitors and those taking part in the fair, both exhibitors and onlookers, should be benefitted by the occasion.

The following pupils were awarded prizes in the garden competition in connection with the Stirling Public School: 1, Donald Ward, 95 points; 2, Ella Kingston, 82 points; 3, Ivan Martin, 80 points, and the following were given special mention: Fred Joblin, Francis Cooke, Harry Cooke and Gerald Irvine.

About thirty young men from Stirling and vicinity left on Tuesday for the West to help in the harvest there.

Community Picnic

The community picnic and aquatic sports at Oak Lake on Wednesday afternoon was a great success in point of attendance by interested spectators as well as those taking part in the different events. The prizes and trophies for the 37 different competitions were displayed in Mieklejohn's store windows for several days and were observed with interest by many.

Mr. C. R. Bastedo, formerly of Bracebridge, has opened a law office in Rollins and Jeffreys block.

Mrs. Agnes Clements and daughter, Jennie, have returned from a two weeks' visit at Mr. and Mrs. Wilmot Kingston's, west of Toronto.

Miss H. Elliott, R.N., Toronto, is visiting her parents, Mr. and Mrs. R. A. Elliott.

Mr. Bert Conley, manager of the Bell Telephone office at Oshawa and his wife are visiting his mother, Mrs. A. Conley, Henry street.

Mrs. Frank Cosby, Flint, Michigan, spent yesterday with friends here.

Mr. and Mrs. W. Vann of Jamestown, New York, were visitors at the home of his cousin. W. Chambers, on Tuesday.

Mr. Clarence Lanigan of Rochester, N.Y., is spending his holidays with his father, Mr. Robt. Lanigan, Ridge road, and other friends.

Mrs. D. V. Sinclair and daughter Helen of Belleville, Mrs. A. Rice, New York, and Mrs. Davis, Nova Scotia, were guests of Mrs. M. W. Sine on Thursday.

Mr. George Belshaw is on the sick list.

Mr. Ed. Salisbury who had his face severely burned while repairing a car on Monday, due to a gasoline explosion, is getting better.

Mr. German Sine was taken seriously ill on Thursday and removed to Belleville Hospital where he is lying in a very critical condition.

Mr. Frank MacDonell, C. N. R. agent here, joined his family at their summer cottage near Brechin, Ont.

Rev. James Hoskins is seriously at his home on Emma street.

POST'S BED BUG POISON.

Post's Bed Bug Poison is composed of carbolic acid, Methyl Hydrate and Corrosive sublimate. When this preparation is used according to directions, it is sure death to bed bugs, cockroaches and insects of all descriptions. Two or three applications are all that is necessary, but as it is very poisonous this preparation should be kept out of reach of children.

Sold at Lynch's Drug Store, 168 Hunter street.

13d-14-17-19-21-24-26-28-31-2-4-7-9-11—1687.

TRIES AGAIN.

Mary Landon Baker, of Chicago, an heiress who broke several engagements to Allister McCormick, finally leaving him waiting at the church on their wedding day, is now reported to be engaged to Dr. Bojidor Pouritch, the Serbian consul at Chicago.

HERTZOG TOURS NATIVE AREAS

Reminds South Africans of Lower Civilization—His First Visit.

PROMISES LAND.

CAPETOWN, South Africa, Aug. 24. Canadian Press. — Premeir General Hertzog, Saturday began a tour of Transkeian and Ciskeian native Territorities with which he is making his initial acquaintance as Minister for Native Affairs.

Replying to an address by natives at Lady Frere, General Hertzog emphasized that, while as regards government there should be no difference in respect to color, what was good for the European was not necessarily good for the native. It was only by showing a desire for improvement that the native could expect profitable assistance from the government.

He wanted the natives to admit that they had not attained the same stage of civilization as the Europeans and as a race it was a mistake for them to aim at the same kind of education as the Europeans. They should rather seek a more practical and a more utilitarian education.

Referring to requests contained in their address General Hertzog said he hoped to some extent to be able to meet the demand for more land. He described the statement that the natives were being replaced by poor whites as wild exaggeration and declared that the policy of the government in native territories was to allow the natives to undertake whatever kind of work they showed themselves competent to perform.

TRENT RIVER NEWS.

TRENT RIVER, Aug. 22.—Mrs. Martin McCann and family are leaving tomorrow for Toronto after spending the summer holidays at "Bon Alexander."

Mr. Bill McCartney of Toronto has been spending a few days with his friend, Joe McCann, at "Bon Alexander."

Miss Ruth Fairbrother of Gannanoque spent a few days with her mother at their summer home this week.

Miss Lillian Dexter of Toronto has been a guest with Miss Ruth Fairbrother.

Messrs. Harold Nancarrow of Rochester and Charles Lynch of Campbellford returned to their homes this week, having spent two week at camp "Novb."

Mr. and Mrs. Ross McLaren of Shannonville spent a couple of days this week with the latter's mother, Mrs. J. Dickson, at "Bonnie Bank", returning to their home Friday accompanied by Eleanor Dawson who has spent her holidays at the same resort.

Herbie Carnrite, son of James Carnrite has been suffering intensely, caused at first by a piece of glass found in his heel, some time ago, since then he has had the bone scraped several times which has caused severe pain. His many friends wish him a good recovery.

Rev. Mr. and Mrs. Glover and children return to Cambray this week from spending two weeks at "Restholme."

The girls' softball team went to Norwood Thursday evening to play the girls of that place.

Miss Annie Whibbs has returned to Indian River from "Athlone" where she spent the past three weeks.

Mr. John Boyd has a fine display of red dahlias at his residence.

Three carloads of American tourists arrived Thursday and are in camp down near the Garrett cottage.

Mr. J. Archer of Toronto is a visitor with his sister, Mrs. W. C. Inkster, and family this week.

If we could see ourselves as others see us we would probably change our views.

The whole purpose of advertising is to show you ways in which you can live better, more comfortably and more happily. Read the advertisements to find out how you may own many things you have always felt were beyond your means.

BRITAIN CRIES FOR GASOLINE

Lacking It, Inventors Turn to Coal as Way to Solve Crisis.

LONDON, Aug. 24—Great Britain would like to escape the domination which gasoline holds over commercial and industrial affairs in so large a part of the world. The British supplies or petroleum are remote and for the most part in territory difficult to defend. Accordingly, thinking people in this country are apprehensive of the trend which makes oil the chief source of energy in transportation and manufacture.

There are vast stores of coal underlying these islands, and with this fuel were energized those industries which for many years gave Great Britain supremacy in trade and commerce. But in the last few years coal has lost out in the competition with oil, and this is one of the reasons why today British mining interests are in a slump, stagnation prevails in the country's industries, unemployment is serious, and discontent is rife among the workers.

Two ways out of these difficulties have been proposed by responsible thinkers. One is that oil or other forms of liquid fuel may be made from the coal; the other that steam produced by burning the coal may furnish the energy needed for the prosperity of the country.

Many Inventors.

There have been numerous inventions to these ends. A gigantic electrical power station in Birmingham is making use of coal economically by grinding it to a fine flour. This pulverised fuel is passed over magnets for the purpose of drawing out the metal ore. The advantages claimed for this method are the utilization of the energy to a much higher degree, together with cleanliness and abatement of the smoke nuisance.

The most recent authoritative pronouncement on the subject of coal conservation has been made by H. S. Haldane, President of the Institution of Mining Engineers, who believes the time is not far distant when the steam engine will be so improved as to make it preferable to the internal combustion engine for nearly all purposes.

"The steam engine," Dr. Haldane says, "can be made very much smaller than it is at present. We are still unfortunately using boilers and furnaces that waste heat. The boiler in its present form is very wasteful, but it can be reduced in size by making it of tubes, and this form will enable the use of high steam pressure. In using such boilers the fuel supplies must be mechanically controlled by the engine so that the moment the engine stops, combustion also will cease. This can be accomplished either with pulverised fuel, which is fed only as the engine works, or by burning coal in the form of gas supplied by a producer which works only as the engine blows air into it.

For High Pressure.

"High pressure steam engines are particularly advantageous, because they afford enormous pressure of steam without any great rise of temperature in the cylinders. A temperature of 300 pounds to the square inch can be used without harm to the steel or the lubricating oil. Such pressures in internal combustion engines require the use of water jackets.

"These improvements would have been made before but for the cheapness of coal. Steam boilers in use today are very much like those of a hundred years ago. With properly constructed boilers, we shall find our coal supplies becoming available for many new uses. Coal as a source of heat is much cheaper than oil. It is quite feasible to construct small, light steam engines suitable for use in motor vehicles, and even in airplanes. The present airplane engines, though very convenient, are extremely wasteful of fuel."

Somewhat the same conclusions are reached by A. M. Low, a British inventor, who points out the foolishness of developing heat in engines only to dissipate it by the use of water-cooled radiators. It is apparent that British inventive genius is directing its attention seriously to the discovery of means of using Britain's coal supply.

A CORRECTION.

A regrettable mistake was made last week by an Examiner correspondent during the absence of the Staff Reporter resident in Campbellford, in reporting the death of Thomas Iliffe, which had in fact not taken place. Mr. Iliffe, whose wife and family reside on the Meyersburg Road, Campbellford, was seriously ill in Nicholls Hospital, and an erroneous report of his death was carried to Campbellford.

DOCTOR DIED SUDDENLY.

Former Peterborough Practitioner Returned to Pass Away in City Hotel.

Dr. Marshall McClelland, well-known as a physician here for many years, died suddenly in a local hotel yesterday. He had been ailing for some days, and Dr. O'Brien and a nurse were in attendance.

Dr. McClelland formerly practiced on Charlotte Street, going from Peterborough to Los Angeles. He returned here about the first of August, presumably to enter practice again.

KATHLEEN M'KANE VS. HELEN WILLS

British and American Girls in Tennis Battle To-day.

FOREST HILLS, N.Y., Aug. 24—For the first time in the thirty-eight years of tournament history, Britain and the United States will have it out for the national women's tennis championship when 19 year old Helen Wills, titleholder for the past two years, matches her drives against the court-craft of Kathleen McKane, of England, in the final match today.

Both of these international rivals were forced to three sets in the semi-finals to reach the title round but the young United States champion's road to victory was the easier. She put Miss Eleanor Goss, of New York, to rout after losing the opening set, 3-6, 6-0, 6-2, while Miss McKane had the battle of her career to vanquish Mrs. Molla Mallory, seven times United States champion, by scores of 4-6, 7-5, 8-6.

Four Californians will fight it out for the doubles championship. Miss Wills, who won the title last year with Mrs. George W. Wightman, reached the finals with a new partner, Mary K. Browne, by eliminating the last British team, composed of Mrs. Dorothea Lambert-Chambers and Miss E. H. Harvey.

Their opponents in the title match will be the veteran combination of Mrs. May Sutton Bundy and Miss Elizabeth Ryan, who conquered Mrs. Marion Z. Jessup, of Wilmington, Del., and Miss Eleanor Goss in the other semi-final, 6-4, 6-3.

GENARO LOSES TITLE.

Flyweight Crown Passes To Los Angeles School Boy.

LOS ANGELES, Aug. 24—Fidel Labarba, Los Angeles high school boy, knocked from the head of Frankie Genaro here Saturday night the crown which the New Jersey lad claimed as world's flyweight champion. Labarba won by waiting for Genaro to come and by left-handing him for nine rounds, then carrying the scrap to the easterner in the tenth. In the opening session the Los Angeles fighter spent much of his time backing away as Genaro played for an advantage. The Californian kept his left busy and earned the edge.

Do you want Domestic Help? Insert a small ad. in the Male or Female Help Wanted columns and they will be secured.

FORD TO SCRAP 149 STEEL SHIPS

River Rouge Plant Prepares to Cut Up Armada Bought From U. S.

AN IMMENSE JOB

DETROIT, August 24 — Preparations are being made at the River Rouge plant of the Ford Motor Company, for the gigantic job of cutting up most of the 149 steel boats recently purchased by Mr. Ford from the United States Shipping Board.

In about 30 days the first three of the 149 lake size ships will be brought to the Rouge docks in tow of one of the seven ocean-going tugs bought from the Government for this purpose. There after the other lake-size ships will be brought, three at a time, to the Rouge plant.

The Ford Motor Co., will organize a force of men from among its regular employees for the task of cutting up the 154 tons of steel in each of these lake-size ships. The men will have acetylene and electric torches used in steel cutting.

Outline Plans.

The methods to be used in cutting up the ships have been outlined, but the vastness of the local task is made clearer when it is known that the job is expected to consume 18 months.

Of the 50 larger ships brought by Mr. Ford, ocean going carriers, with about 2000 tons of steel in each, a few will be equipped with Diesel engines and put into service as part of the Ford Motor Co's ocean fleet. The others, too large to be brought through either the Welland or the Erie Canal, will be cut up at Chester, Pa., or at some other point. The cut steel will be loaded on some of the lake-size boats and carried in them to the Rouge.

The magnitude of the Ford purchase can be shown not only by the length of time it will take to scrap the ships, but also by a few figures on dimensions. The seven ocean-going tugs which will bring the doomed craft home are steel hulled, 150 feet long (the Britannia of the D. B. L. and W. Fleet is 164 feet long) with triple expansion engines and Scotch boilers. The tugs were bought for $42,500 each.

A Ten Mile Fleet.

Each of the 149 lake-size ships is 260 feet long or two feet longer than the steamers North West and North Land. Each has a capacity of 3500 tons. Each of the ocean-size ships is about 325 feet long, with a capacity of about 5300 tons. Placed end-to-end all the ships purchased by Mr. Ford would extend for more than 10 miles.

The lake-size ships which can be towed to Detroit, will be brought by different routes, according to the draught. Those of lesser draught can be brought through the Erie Canal, after they are lightened by cutting down the upper works. Those of heavier draught will be towed around up the St. Lawrence River and then through the Welland Canal.

When a few of the ships have accumulated in the Rouge the work of cutting up will begin. All will be done in the open so no special buildings will be needed. Each craft first will be cut down to the water's edge. The pieces will be picked up and carried away by travelling cranes. The remaining hull will be brought to a small dry dock and cut up there. In this way by a steady process ship after ship will be reduced to steel pieces. The steel can be remelted and prepared to serve any purpose required in the Ford industries.

Save Machinery.

None of the lake-size ships will be used by the Ford Motor Co., for carrying purposes. Neither will any of the machinery or equipment of the ships be used on the water or sold. The company is permitted by the purchasing contract to make any use of the machinery on land that it sees fit, but only on land. So parts of the internal mechanism may be added to the equipment in the Ford factories.

W. B. Mayo, chief engineer of the Ford Motor Company, has had charge of the arrangements for the purchase of the ships and the bringing of the craft to the Rouge docks, and will also arrange for the cutting up of the steel. Mr. Mayo has just returned from a trip to the East, in which he completed plans for the collecting of the far-scattered ships. The craft purchased are now at different points: the Hudson River, the James River, Hog Island, Staten Island, Mobile, Ala., Orange, Texas, and New Orleans.

The total price paid by Mr. Ford for the 199 ships was $1,697,470.

PEDAGOGUES SEE POPE

Princess Louise Also Finds Interest in Interchange by Teachers.

MONTREAL, Que., Aug. 21.—(Canadian Press).— While in the city Mrs. E. M. Ord Marshall, C.B.E., a writer accompanying the British teachers touring the dominion, said: "I took 81 Canadian girls to call upon the Pope last year. This great man, with his learned and kind face, spoke to each visitor as a teacher to a teacher. Princess Louise is another person who is much interested in the interchange of teachers. When she wished us a very pleasant trip she said she had never forgotten the happy times she had enjoyed in Canada.'"

"Now I'll give the waiter ten francs," he told her, "and you listen carefully."

He handed the man a ten-franc note, and the reply was, "Thanks very much, sir."

$ The Dollar Day Stores $

The Stores listed here are those who have organised Dollar Day. You will know them by the Red Lettered Pennants in their windows. They all give FREE ESTIMATING BLANKS with every Dollar of your purchases on Dollar Day.

DEPARTMENTAL STORES—
Cressman's
The Hall Store
J. C. Turnbull Co.
Robert Fair & Co., Limited
J. A. McNabb Co., Limited
Barrie's, Limited
Loftus Ladies' Wear
Dickson's
M. Fine
Chesler's
H. Abramson
P. Black
Jeffries' Ladies' Wear

GROCERS—
Boyle's Cash & Carry Charlotte Street, and East City, 60 Hunter St. E.
E. F. Mason
Groceteria, 429 George
Groceteria, Market Arcade
Groceteria, cor. Rubidge and Sherbrooke
Groceteria, cor. George and Antrim
Groceteria, cor. Reid and Smith.
Allen's Cash & Carry, George and Sherbrooke

FRESH MEATS—
T. L. Edwards
New Centre Meat Market

GENTS' CLOTHING—
Brags
Grafton & Co.
Merrell & Meredith
English Clothiers, Ltd.
Jack Primeau
Regent Tailors Sales Corp.
Maher & Wesley
Al. Sharpe
J. L. Wyatt, East City

SPORTING GOODS—
Whites Cycle & Sports, Ltd.

JEWELLERS—
Warne Bros.
Schneider Bros.
E. V. Warne

LADIES' WEAR—
A. Swartz
Botnick Bros.
N. Sukloff
Rogow Bros.
M. Abramson

KNITETD WEAR—
Lavole Knitters

5c, 10c AND 15c STORE—
F. W. Woolworth Co., Limited

ELECTRICIANS—
The Electric Shop, 438 George

CHINA, WALLPAPER AND STATIONERY—
R. J. Soden
C. B. Routley

OPTICAL ROOMS—
Fowler's, Registered Optometrists
W. H. Lacey, B.O.

FURNITURE—
McBride & Franks
Harry Zacks
Home Furnishing Co.

PRINTING—
The Examiner.

FLOWERS, ETC.—
Peterborough Floral Co.
Jordan Bros.

BOOTS AND SHOES—
Hickey's Shoes, 169 Hunter Street
Howden & Evans, successors to J. W. Miller & Sons
Leader Shoe Store, 291 George Street
Model Shoe Store

MUSICAL INSTRUMENTS—
Royal Music Co.
Heintzman & Co.

FURS—
Barrie's, Ltd.

TIRES, ETC.—
J. W. Watson, Tire Service

HARDWARE—
A. P. Brown Co., Simcoe Street

RED AND WHITE CHAIN STORES
Collins and Crowe, corner Hunter and Aylmer.
James Burgess, 558 Roger St.
R. B. English, 485 Chamberlain St.
R. S. Goheen, 481 Aylmer St.
W. J. Grady, Lock and Lansdowne
Joseph Henderson, King and Bethune.
R. H. Howden, Westcott and George.
H. W. McMaster, 244 Wolfe St.
J. Penrose, 546 Sherbrooke St.
John Speer, 38 Hunter St. E.
Porter S. White Co., 334 George.

KIWANIS CONVENTION.

Ottawa Gathering Promises to be Bigger Than Ever—Great Re-union.

The Kiwanis Convention at Ottawa promises to be even bigger and better than the one held in Hamilton last year, and those who attend are certainly going to have one of the best times they will ever have in their lives. Delegates and Kiwanis members will assemble from all over the Provinces of Ontario and Quebec and from the Maritimes too. It will be one big glad reunion because all will be Kiwanians and no introductions will be necessary. The committees at Ottawa are planning entertainments for the ladies, while the men will be in business sessions. There will be auto rides and excursions, teas and friendly social gatherings, where all will be welcome. All Kiwanians and their wives are expected as well as official delegates the more the merrier.

While a Club may be entitled to but two delegates, if all of it's members go, so much the better. If they take their wives or sweethearts with them it's better still. Entertainment is being provided for all. In addition to having the best time possible they will learn what a really big thing Kiwanis is, how it extends all over the provinces and all through the Dominion, in fact over all the Continent, with a membership of over one hundred thousand men. All roads lead to Ottawa. It's an easy ride by train. It's a beautiful trip by motor and all will be cordially welcomed and royally entertained while there.

The dates are September 21st and 22nd.

AT ROTARY CLUB.

G. B. McMICHAEL.

ROTARY'S DISTRICT

(Continued from Page 1)

There are lots of folks who say that you cannot apply the Golden Rule to business. Two years ago some of you may have heard Arthur Nash speak at the 29th District Conference in Buffalo. Well, six years ago Arthur Nash started in business in Cincinnati in a little sweat shop. He had $50,000.00 capital, $40,000.00 of it borrowed. He determined to run his business according to the Golden Rule. Did he go into bankruptcy as was predicted? Not exactly. His first year's business was $125,000, his next year $375,000 and the next $900,000. The next nearly $2,000,000, and last year $6,000,000. That was the experience of Arthur Nash when he applied the Golden Rule to the Clothing business.

I know that some members and some Club Executives shy away from the Business Methods program because as they say, it is not interesting, not interesting perhaps because it does not excite our imagination or arouse our sympathies to the same extent as does work for Crippled Children or work for Boys. But may I ask, shall we do only those things in Rotary that interest us the most. I think not. While there is no condition attached to membership in Rotary, that is the cause of more discussion than the Classification requirement, that very unique feature of Rotary Membership presents to each member of Rotary an opportunity, an opportunity to be of real and lasting service to his trade or profession in carrying the ideals of Rotary to his business associates.

Membership.

Rotary is an organization of business men. Your right to remain in Rotary depends upon the service you render. Perhaps you have never analyzed your responsibility of membership or perhaps it has never occurred to you that attendance, fellowship, service to your trade or service to your community are responsibilities that you very definitely assumed with your membership in Rotary.

Membership in Rotary was not granted to the members of any Club for the sole purpose of enabling them to enjoy once a week an appetizing luncheon or an interesting program. It was not granted to them in order that they might by the mere payment of their annual dues, enjoy the prestige that comes to most Rotary Clubs because of the club's activities, service and ideals. Rotary membership was conferred upon those members because they expressly agreed to the six objects of Rotary But you say, what has all of this to do with attendance or membership? Just this—the fourth object of Rotary directs us to encourage and foster the development of acquaintance as an opportunity for service. Acquaintance leads to fellowship and fellowship can only be developed by regular attendance.

Regular attendance at Rotary meetings is just as essential to Rotary life as food is to the human body. Without food at regular intervals the body soon weakens and dies, and so it is with a Rotarian. Unless he feeds regularly on Rotary fellowship he soon weakens in Rotary faith, fails in Rotary service and dies, insofar as his Rotary life is concerned.

Club Objective.

Rotary demand of its members that they be loyal citizens, that they cooperate to uphold the laws and that they constantly strive to make of their community a better place in which to live. And these principles find expression in each Rotary Club in the setting up of a club objective. And let me ask, what finer objective can any Rotary Club have than some worthy service to the community.

Community service is a broad term and may include boys' work, crippled children's work, campaigns for better citizenship, the raising of funds for community chests and many other activities. There are a great many Rotary Clubs already engaged in some form of community service that is commendable, some that is truly wonderful. And I often wish that if I could do nothing more, I would like to get across to the members of each club that I visit, the desire to set up an objective in community service that would be really worthy of that club. In the last two years I have visited a great many clubs and have attended some ten district conferences. At many of thos club meetings and district conferences I have heard reports of community service rendered by Rotarians or Rotary Clubs that astonished me, reports that gave me a new and wonderful vision of what Rotary is accomplishing for the betterment of humanity.

As part and parcel of every club activity and backing up every club objective there is always the individual responsibility of its members. A Rotarian does not make excuses. He makes good. We must each share in the burden. Rotary demands of every man his best and a real Rotarian is not satisfied with anything less. In community service Rotary is constantly called upon to exercise leadership. This is an opportunity for Rotary and in exercising leadership whether individual or as a club, there is nothing like the power of example and example was never set forth eloquently than in these lines:

I would rather see a sermon than hear one any day.
I would rather one would walk with me than merely show the way.
For the eye's a better pupil and more willing than the ear.
Fine counsel is confusing but example's always clear.
For to see the good in action is what everybody needs,
And the best of all the preachers are the men who live their creeds.
I can soon learn how to do it if you will let me see it done.
I can watch your hands in action but too fast your tongue may run.
And the lectures you deliver may be very wise and true,
But I'd rather get my lesson by observing what you do.
For I may misunderstand you and the high advice you give
But there's no misunderstanding how you act and how you live.

The Fourth Object.

I wonder if you men all remember the fourth object of Rotary. But whether you do or not I will tell to you now that the essence of the fourth object of Rotary is "fellowship." Now there is something very practical about Rotary fellowship, practical because it brings us closer to each other, practical also because it enables us tht better to serve but ideal because there is no greater gift of God than the fellowship, the fellowship of man for man. And right here I came to say to you that if Rotary had no other objective than just fellowship, it would solve many of the problems of this old world of ours.

It was the unusual spirit of friendship that gave to each of us our first delightful introduction into Rotary. It is the fellowship of our Rotary Club that sets it apart as an organization that is unique, an organization to which we soon become more attached than to any other organization with which we have been associated.

And so if there is one thought that I would stress more than another this year, if there is one plea that I would like, it is the plea for greater fellowship in all our Rotary contacts.

If you would make boys' work one of your objectives, let us remember that necessary to our success is fellowship, real fellowship with the boy. Let us not forget also that fellowship is just another name for comradeship, and there is no greater boys' work or girls' work either that any of us can do than to be good comrades and good pals of our boys and girls.

If you would engage in the relief of crippled children let us remember that fellowship with the afflicted crippled child is the very first essential. And let us give to that crippled child quite as much of our friendship, real Rotary friendship as of our material aid.

And if any of us aspire to improve the relationships with our competitors or with our employees, again fellowship becomes the basis of any better or more permanent understanding. Without fellowship, our advances lead only to suspicion or mistrust. But with fellowship the barriers are quickly broken down that make possible that better and more permanent understanding.

We can perhaps even improve our Rotary meetings by injecting a little more good fellowship into those weekly gatherings. We can perhaps carry the spirit of Rotary fellowship to our Board of Trade, to our Chamber of Commerce, our Church and to the other organizations to which we belong. And if we do those organizations will be the better for our having done so.

And this reminds me of something that Frank Mulholland once said—"This is not a tough world, it is a beautiful world, a peach of a world, if you think right and live right, you will find out that happiness is the most important thing in life—and the way to get happiness is to create it—and the only way to keep it is to spread it around."

And now I wonder if you remember that little verse, "If I know you and you knew me?" It goes like this:

"If I knew you and you knew me,
'Tis seldom we would disagree.
But never having yet clasped hands,
Both often fail to understand,
With each intent to do what's right
And treat each other honor bright,
How little to complain there'd be,
If I knew you and you knew me."

Crippled Soldiers.

Not long ago the Rotary Club of Toronto entertained one hundred and ninety maimed and crippled soldiers from Christie Street Hospital. Christie Street Hospital is entirely devoted to the care of so-called incurable veterans of the Great War. Only half of the men at Christie Street could come, the other half were too weak or too badly crippled to be moved. Some of them must live on the roof to keep flickering the tiny spark of life that is still burning. Every little while one if these men makes the supreme sacrifice, quite as real and quite as noble in these times of peace as in the times of war. And now what do you think that the representative of those soldier heroes selected as his subject to speak at our Rotary meeting—"Fellowship, Rotary Fellowship." That was their interpretation of Rotary. That was the greatest service that Rotary could render those men, just plain fellowship. Isn't that very practical fellows, but isn't it ideal also? And when I looked at those maimed soldiers and when I heard their Padre speak, there seemed to lay before me a wonderfully fine example of Rotary as practical idealism.

But above all, fellowship leads to that greatest of all objectives in Rotary, the development of the individual, what one great Rotary leader had in mind when he said that the making of men and not the making of money is the primary aim and business of society. The aim of Rotary is to make each member a better man because he is a Rotarian, to help him think right, be right, do right, to seek that which is good in all men and to serve mankind cheerfully, faithfully, honestly and unselfishly.

It was George W. Curtis who said, "The end of man's human destiny is to be the best man he can be." And that applies in Rotary for if he is the very best men he can be then all else will be well." He will then see to it that the qualities of the finest manhood are carried into his family life, into his personal business or profession, into his club activity, into molding the ethics of his trade, business or professional organizations, into his political affiliations, into his church and social connections, into his national ideals and into world relations.

FROM THE LIVERS OF THE LOWLY CODFISH, WEAK, FRAIL, THIN PEOPLE GAIN NEEDED WEIGHT AND STRENGTH

McCoy's Cod Liver Extract Tablets will increase your weight 5 pounds in 30 days or money returned from any druggist.

Medical science progresses rapidly and now you can get at your druggist's, real, genuine cod liver extract in sugar-coated tablets that young and old can take with ease and pleasure.

Even the rundown and skinny grown-ups, who need to take the health, strength and weight producing elements that comes from codfish livers, because it really is the greatest vitamine food and builder of healthy flesh in the world, will feel extremely joyful when they read this welcome news.

Of course doctors have been prescribing cod liver extract in tablets under another name for several years, but it is only of late that one can walk into a drug store and get a box of these flesh producing, health creating tablets just as easy as a box of talcum powder.

Thin, run-down, anaemic men, women and children who need to grow strong and take on flesh are advised to get a box of McCoy's Cod Liver Extract Tablets and if the gain is not 5 pounds in 30 days just get your money back.

One woman gained fifteen pounds in five weeks, according to her own doctor. Another sickly child aged nine, twelve pounds in seven months and now plays with other children and has a good appetite.

Just ask for McCoy's Cod Liver Extract Tablets. Warne Drug Co., McDermid & Jury, Jas. Lynch, Bond's Drug Store, or any good druggist will tell you that they are wonderful flesh and health builders. Only 60 cents for 60 Tablets—and don't forget that they are wonder workers for feeble old folks.

Get McCoy's, the original and genuine, and beware of imitations.

SHIPPING NEWS.

ST. JOHN, N.B., Aug. 24.—Arrived: Galtymore, Philadelphia.

Sailed: Algcie, New York; Hellglen Pictou, N.S.; August 23—Arrived: Devonian, Boston.

Halifax, Aug. 22.—Arrived: Volendam, Rotterdam. Sailed: Uolendam, New York. August 23—Arrived: Lakefield, San John; Aluisia Port Antonio.

SAYS SPANKING

(Continued from page 1.)

means of reformation such as probation parole, extra mural permit, and ticket of leave should by law be put in force in each province of the Dominion and that for motor car thieves and young or first offenders the law be amended to permit of the imposition of a short term of imprisonment and also corporal punishment with a strap.

Spanking Advocated.

"The cat o' nine tails and the lash as instruments of cruelty are out of fashion," he said. "Unfortunately, however, the impression has gone abroad that all corporal punishment falls within the scope of the cruel and inhuman. Those who are best qualified to know have concluded that a modified form of corporal punishment with a strap and usually called a spanking, produces in the offender a sense of humiliation and disgrace without any physical injury. A man doesn't feel heroic when he is being spanked."

Upon arrival of the Assiniboia at Fort William the party will be joined by other members of the association from the east and proceed by special Canadian Pacific train to Winnipeg.

You will find many things you thought you couldn't afford in the Classified Ads. of the Examiner.

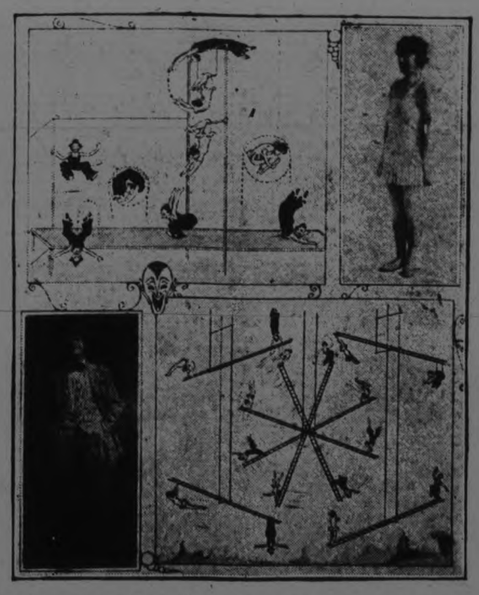

ED. AND HELEN LA NOLE

It is very doubtful if there is a more versatile acrobat living than Ed. La Nole, for he has been with numerous circuses and had many partners and there is not a known act in acrobatics that he has not, at some time or other, played in, so his middle or first name should be "Versatile," instead of plain "Ed." In his long experience with fairs and open air events, he gradually settled on the two entirely different acts he is now doing—his canny knowledge of the business determining that both his acts must contain the three positive essentials—sensation, comedy and of course, a pretty girl! There was and is, for Ed, but one, in all the wide world so clever. Helen La Nole now appears in both performances and is a perfect foil for Eds foolishness and extreme daring.

Their principal number contains three kinds of acts—the comedy bounding trampoline, horizontal bar and cradle—all worked to a climax during their long series of original thrilling stunts and uproarious nonsense.

Their second act is far in the lead of any similar or so-called revolving ladder act, for they not only take more risks and work faster and longer, but they include plenty of clean new comedy, and the finish is a very sensational break-away ladder, in other words, the entire ladder flies to pieces when they are going their fastest, and it leaves them whirling dizzily in the air on one single pole.

The La Noles appear at Peterborough Industrial Exhibition.

BISHOP BARNES AS WESTMINSTER DEAN

Birmingham's Bishop May Receive the Appointment.

LONDON, Aug. 24 (Canadian Press Cable).—A correspondent of the Sunday Observer says that church opinion in the city is inclined to think that Bishop Barnes of Birmingham is likely to succeed Rt. Rev. Herbert E. Ryle as Dean of Westminster. The report is extremely interesting and there is nothing in it inherently improbable. The appointment of Bishop Barnes to Birmingham seems to many to have been another instances of the Church of England's one time frequent facility in placing a round man in a square hole.

The Bishop of Birmingham got his present appointment in July, 1924. He had previously been Canon of Westminster Abbey. He preached fearlessly on the modern theological outlook before the British association and declared that "a faith which is tied to bad science has no driving force." His position in Birmingham has been uneasy because his modernist views have incurred the implacable hostility of the Anglo-Catholics who, it is understood, even petitioned the Arch Bishop of Canterbury for his removal. Of his profound scholarship there is no question and if returned to Westminster would again fill the abbey as Liddon used to fill St. Paul's. It would be curious if two successive Deans of Westminster step down from the Episcopal Bench, but Bishop Barnes assuredly has no thought for worldly honors.

INDIAN ACCLAIMED.

Swarajist President Greeted By Simla Crowd.

SIMLA, India, Aug. 24 (Canadian Press Cable via Reuters).—The election of V. G. Patel to the presidency of the Indian Assembly was greeted with wild cheers by the Swarajists. Before the assembly opened great excitement was caused by the discovery of a crude bomb in a drain near the entrance to the chamber. The bomb exploded in the hands of a gardener who was taking it to the sergeant of police, and slightly burned his clothing. The affair was regarded as a practical joke in official circles. Mr. Patel, interviewed by Reuters' correspondent immediately after his election said that he fully appreciated the great honor conferred upon him by his countrymen and the great responsibilities of the high office.

He said that he would earnestly endeavor to maintain the high traditions of popular assembles.

ANTI-SMUGGLING.

Canadian Representatives End Discussion With United States' Representatives.

WASHINGTON, Aug. 24.—(Canadian Press).—After a brief and apparently satisfactory conference with United States representatives on the matter of regulations to enforce the antismuggling treaty between Canada and the United States, the Canadian representatives left for home yesterday.

RECORD OAT YIELD.

1,000 Bushels From 16 Acres For Average of 65 Per Acre.

TRENT RIVER, Aug. 24.—Mr George Spencer had the threshing machine last week; the result was 1,000 bushels of oats from 16 acres, an average of 65 bushels to the acre. This is not the entire oat crop as Mr. Spencer will thresh again later.

DISEASE OF EAST ANALYSIS SUBJECT

Medical Conference Will Attempt Solution of Peculiar Ills.

TOKYO, Aug. 24 (Associated Press). The sixth congress of the Far Eastern Association of Tropical Medicine, which corresponds in the Orient to the International Medical Congress of Europe, and which was organized in 1910 to promote the science of art and medicine in general in the Far East, will be held in Tokyo from October 11 to 31, under the auspices of the Imperial Government.

Problems that affect every foreigner living in this part of the world will be discussed, and the results of years of research by numbers of scientists will be brought forward for elaboration and approval. Among the more important items, which the association has made its special subjects up to the present and the practical results of which have been observed, are the prevention and extermination of malaria, the diganosis of amoebic dysentry, the control of beri-beri and the compilation of statistics concerning tuberculosis.

Since the majority of the members have been health officers they have urged the various governments to put into practice to a considerable extent the results of the society's scientific research and discussion. In 1923 at the last Congress in Singapore, the council of the society recommended that each of the governments interested be invited to nominate a representative on a beri-beri committee, the report of which is to be heard at the coming session, in conformance with the policy of the association to have government representatives discuss particular problems at the general meetings.

It also has been decided to hold an exhibition relating to medicine and hygiene at the October conference to display home-manufactured instruments and apparatus for medicine and surgery, various drugs, many kinds of serum and vaccine, various species of parasites, medicinal plants, statistics of various kinds and materials relating to the medical history of Japan

CAR TOOK DIVE

(Continued from Page One.)

The smash was witnessed by Frank Lockington the lock keeper.

On George Street

Two cars were proceeding south on George street when the driver of the first auto started to turn his car at Sherbrooke street. The car following them grazed it damaging the paint and fenders of both.

Child Hurt

Arthur Bickersteth was knocked to the pavement and suffered bruises about the head when a car coming from Hunter east hit him.

Car Smashed

George McCullock was crossing the tracks at Wescott street when a tire blew out resulting in a momentary loss of control during which the auto leaped into the ditch and was halted by a large pole.

Bicycle Collides

John Elliott of 83 Lansdowne was riding south along George when he was intercepted by a car coming out of the C.P.R. yards. The crash which followed resulted in a broken bicycle wheel and a bent fender but no serious damage was occasioned the cyclist or occupant of the car.

Other minor accidents occurred, one of which was on the Chemong Road when a car overturned.

Simpson took his wife with him on a visit to Paris. As neither had been to the French capital before, they promised themselves a good time, and they began by treating themselves to a good dinner.

GARDEN PARTY WAS A GREAT SUCCESS

Large Sum Was Realized at Annual Event of St. John's Church.

LAKEFIELD, Aug ... 24.—St. John Church annual garden party, held on Thursday afternoon and evening, was an unqualified success in spite of numerous counter attractions. The weather conditions were ideal and there was a large attendance, including a number from Stoney Lake and Peterboro'. The social was held in Riverside Park and pavilion and the beauty of the surroundings added not a little to the attractive aspect of the scene. The park was easily accessible by boat or motor and out of town visitors used both means of transit. The various stalls were in capable hands and all did a thriving business, far in excess of the anticipation. Mrs. Laurence N. Grahame was the convenor of the central committee and received many congratulations on the success which attended the undertaking.

Tea was served in a decorated marquee by Mrs. C. E. Strickland, Mrs. Stenner, Mrs. Sanderson, Mrs. O. FitzGerald and Mrs. Wood, during the afternoon. It was a most inviting retreat, shaded from the afternoon sun. A stall, under the direction of Mrs. T. Waldon, Misses A. Watson and G. Summers, at which ice cream and soft drinks were sold, did a splendid business both afternoon and evening.

Miss Gwendoline Simpson, the convenor of the flower stall, had a corps of pretty little girls selling fragrant blooms, viz—Misses Maxwell Hamilton, Lileon and Constance Stuart and Mary Strickland.

The wheel of fortune was an irresistible attraction during the afternoon and evening, and was in charge of Messrs. J. C. Strickland, C. E. Strickland and E. R. Tate, made up as Jews of the veritable "sheeny" type, and doing a highly successful business.

Mrs. Mahood and Misses S. Hetherington and Georgina Everett were in charge of a table of delectable home cooking which found a ready sale. The candy stall was as popular as ever and was well stocked with a bountiful supply of dainties to tempt the "sweet tooth." Mrs. O. A. Langley and Misses Kate Simpson and Mary Hampton were in charge.

Mrs. Stroud and Miss Ogilvie were fortune tellers and satisfied many anxious ones as to what fate held in store.

Master Gordon Strickland was the presiding genius at the tent which was labeled "feed the duck," and which was the mecca of the juveniles.

Mrs. E. M. Grier, Miss Constance Stuart and Master Jack Strickland did a thriving trade with peanuts, which were taken round on a pushcart.

Aunt Sally, perennially popular lady, was a strong attraction and was taken charge of by Messrs. C. C. Stenner and S. White.

Mrs. (Rev.) W. Cox was in charge of the hidden treasure which was a source of speculation and wonder to old and young. Miss Margaret Strickland assisted Mrs. Cox.

A guessing contest as to the weight of a tempting layer cake made and decorated by Mrs. E. W. Bailey was another of the numerous attractions.

A bevy of pretty young girls assisted in various ways during the afternoon and evening and contributed their quota to the success, both financially and socially, of the event. These were Misses Winifred Payne, Muriel Strickland, Angela Osborne, Agnes Stroud, Frances Merson and Barbara Dench.

In the evening from 9 till 12, a well-attended dance was held in the pavilion with Follis' orchestra supplying first class music. Prizes for the lucky number dance were won by Miss Pearl Young and Mr. Glen Wannamaker.

With receipts which totalled more than $300, and the happy memory of a pleasant social gathering, the committee in charge may feel well repaid for the effort which was made.

LOSING A GREAT EDITOR.

(Ottawa Journal.)

Mr. John Lewis has resigned acting editor of the Toronto Globe because his political views disagree somewhat with those of its proprietors. Mr. Lewis' announcement of his adherence to the two-party system affords scope for speculation as to the views of the proprietors of the Globe. Mr. Lewis is one of Canada's ablest editorial writers. He hopes he "will not be described by those who know him as a rabid or bitter partisan." He is not and never has been. His personal conclusions have always been based on careful thought, and his method of expression has been calm and unexceptionable. The Toronto Globe is losing a great editor.

SAILORS ACCEPT TERMS.

LONDON, Aug. 24 (Canadian Press Cable).—Havelock Wilson, president of the British Seamen's Union, interviewed before sailing for Canada said that the new wages for sailors had been accepted by 50,000 men without protest. The trouble at the East India docks, London, he said, was engineered by Reds and the strikers were unemployable non-unionists.

QUICK RELIEF FOR RHEUMATICS

Local Druggists Sell Rheuma on Money-Back Plan.

If you suffer from torturing rheumatic pains, swollen, twisted joints, and suffer intnesely because your system is full of uric acid, that dangerous poison that makes thousands helpless and kills thousands years before their time, then you need Rheuma, and need it now.

Start taking it to-day. Rheuma acts at once on kidneys, liver, stomach and blood, and you can sincerely exclaim: "Good riddance to bad rubbish."

Many people, the most skeptical of skeptics right in this city and in the country hereabouts, bless the day when McDermid & Jury and other good druggists offered Rheuma to the afflicted at a small price and guaranteed money refunded if not satisfied. If you have rheumatism get a bottle of Rheuma to-day.

GRANDMA LUNGE ON TOLEDO MAN'S HOOK

Mart Manley Caught 20 1-2 Pounder in Little Mud Lake.

What is reported to have been the largest 'lunge taken from Little Mud Lake this year was caught by Mart Manley, of Toledo, Ohio, on Monday, August 17. The 'lunge weighed 20½ pounds and was 45 inches long.

Mr. Manley was guided by Wilbert Northey, of Lakefield, R.M.D. No. 1, and was trolling in front of Mr. Northey's "Lakeland Cottage," just at sundown, when the big 'lunge struck. Fearing that the light tackle would break, Mr. Northey paddled around until the fish was tired.

Mr. Manley has been an ardent fisherman for a number of years and until last year had been satisfied with Michigan fishing. Last year he ventured into Canada and was a guest at the Northey cottage. He was so delighted with the fishing that he became an enthusiast over Little Mud Lake.

Before he left for home, Mr. Manley remarked that he had taken "grandma" 'lunge this year and that he expected to come back next year after "grandpa."

UNCLAIMED MAIL AT POST OFFICE

Aug. 22nd.

Allen, J., R.R. 11.
Anderson, J. W., Local Chairman, O.R.J.
Armstrong, R., 449 Bethune.
Arnott, Elva R. B., 208 Rubidge.
Bray, Mrs. H., R.R. 2.
Browley, Mrs. S. F., R.R. 6.
Britton, Evelyn, c-o Mrs. G. Savigny.
Block, Mrs. Abraham, 379 Bethune.
Badley, Wm., 508 Rubidge St.
Collins, W. L.
Clark Bros., Ltd.
Cherrington, Joan, 73 North St., Crowland.
Cassidy, W. J., R.R. 7.
Cook, Alvah R., 181 Stewart St.
Crawford, W. R.
Callander, Arthur L., Sherbrooke Rd.
Davidson, Earl.
Dingley, J. A., 3 Hankey St.
Edmison, Mrs. A. I.
Elliotte, Jack, formerly of Ida.
Fair Bros. Co.
Farmer, Madame Philas
Gordon, Elizabeth, Albert St.
Goodfellos, Andrew S., R.R. 9.
Gustaval, Mrs.
Holmes, S. S., Queens Hotel.
Hawkins, Jean, 510 Aylmer St.
Howren, Margaret, 318 Charlotte St.
Hall, W. A. & Co.
Hawthorne, Wm. Roger St.
Howlett, Edwin J., Park St.
Kerr, Flora & Iris.
Kellberg, J. H.
Laudsberry, M. A., 390 Homewood Ave.
Lilly, Miss G. W., 110 Clarence St.
Lock, Mrs. Fred, R.R. 8.
McGregor, W., 38 Stewart St.
McCaffrey, J. H., druggist.
McGraw, Dr.
Mackin, Olga.
Patterson, Frank, 280 Park St.
Patterson, J. H., 280 Park St.
Parker, Rockwell, R.R. 3.
Payne, George, 197 Bethune St.
Roach, W. J., c-o Au[illegible]n Woollen Co.
Roy Rose, 42 Park Ave.
Rooney, Patrick.
Ryan, Mrs. M.
Sandy, Mrs. Emma, 205 Sherbrooke.
Sloan, Mrs. Donald, 345 Roger.
Steamburg, Milford, 291 Parnell.
Stephens, George.
Smithson, J. R., c-o S. A. Smithson, 125 Lancaster St.
Sararas, Henry, 149 George St. N.

Pretty as a Picture!

All my friends have complimented me on my hats and clothes since I have been wearing "Hallam's" garments. Yet I spend much less money than I used to, as Hallam prices are lower.

You should write today for

Hallam's Fashion Book

now ready, illustrating the newest popular modes from Paris, London, New York and Toronto in

Furs *from Trapper to Wearer*
Fur Coats Scarfs Chokers
Dresses Millinery Shoes
Cloth Coats *Fur Trimmed or Untrimmed*

This Book is FREE. Address as below.

Hallam Mail Order Corporation Limited
241 Hallam Bldg., TORONTO

Standard Typewriter service, 162 Simcoe.
Taylor, R., Aylmer St.
Taylor, J. J. & Co.
Thomas, Freda, 25 Francis St.
Walch, G. A.
Wise, Gershom H., 607 Union.
Wood, Thos., Otonabee Twp.

WELL-TO-DO MAN IS FOUND DEAD

Lying on His Back With a Bundle Under His Head.

TORONTO, Aug. 24.—(Canadian Press).—The body of a man apparently about 75 years of age, was found in the bush south of Thorncliffe Race Track yesterday.

From a letter found in the coat pocket of the deceased it appears that his name was G. Gilyeart. The letter was from Rotherham, England.

According to the statement of County Coroner Dr. R. H. Fleming, there were no marks of violence on the body, which was lying flat on its back with a bundle under the head and an overcoat drawn over the face. In the pockets were found a sum of money amounting to $135.88. In the breast pocket was a deposit book showing a credit balance of $1,041.

INDIANS RETURN.

Failed to Gain Audience With King Regarding Their Grievances.

OTTAWA, Aug. 24 (Canadian Press).—Heartily sick and tired of travelling, and despondent over the failure of their attempt to gain an audience with King George in London, the four Indians who some ago went to England to petition the King to present to him certain grievances which they nursed, arrived in Ottawa last night on their way to their home near Kamloops, British Columbia.

Canadian National Exhibition Toronto
47th Anniversary

The Annual World's Fair

Eclipsing anything previously presented—unique, monumental among Expositions.

Aug. 29 - Sept. 12 inclusive

AUG. 29 CANADIAN NATIONAL EXHIBITION TORONTO SEPT. 12

The Three Requisites of Fine Cooking

1.—Common sense and some experience.
2.—Good food materials.
3.—An efficient Gas Range.

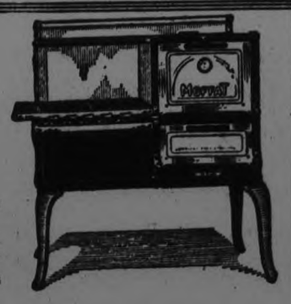

Any woman can acquire the first of these requisites. She can also learn what to buy and how to buy wisely. As for the third requisite, no woman should be expected to excel in cooking without the aid of a reliable modern Cabinet Gas Range, the greatest single aid in good cooking in any household.

Cabinet Gas Ranges from $50.00 up.

Use GAS—the dependable fuel.

HYDRO-ELECTRIC POWER COMMISSION OF ONTARIO
Gas Department
'PHONE 108. 287 GEORGE ST.

When we know a very little about what wild life is near at hand, we have a far better time of living.

This past week, while going along a woodland road, much to my surprise I came upon a girls' camp. They were almost as surprised to see me as I was to be among them. They were further surprised when they found out that my rambling was without rhyme or reason, beginning or end.

The idea that any sane man in these times, could start out for nowhere, not knowing when he would get there, and with nothing particular on his mind, was too much of a novelty for them. They were suspicious at once and went and brought the camp director, who put me through a cross-examination.

When the girls found out that I might be able to tell them about some birds they had seen around the camp, they took me into the barn, which was fixed up into a dining hall.

A barn swallow's nest was pointed out. The bird was there too. Well, we went out to the telegraph wire and saw one stretch and spread its tail and so on, and the girls were surprised that they had not noticed these little things before.

We went over to the edge of the woods, to a spot where tall spruce, pine and cedars grew. There, almost before we had time to get started, a pair of myrtle warblers flew about in an alarmed manner. We had walked almost into the tree where the nest was. The young were about ready to leave the nest and this sudden flock of girls, led by an aimless man, so upset the parents, that they called the little ones out of the nest in haste and out they all flew, with downy fluff still on their heads. I said flew, but I should have said fluttered.

Everyone Worried.

One young one fluttered down into the lake, landing on a floating stick, where it might have been safe, had the girls accepted the situation, but they worried about it, which worried the parents, which worried me, so that we all worried the poor little thing into thinking it was in a dangerous place and it hopped off

The girls were surprised to see it paddle with its wings and get over to another stick, but the water began to wet the little thing's feathers and it could not land on the stick and, with the parent birds about my head and the din of girls' voices yelling seventeen different kinds of orders in my ears, I went into the water and picked it up.

All the girls had to hold that little thing for just a moment or two, to make sure it was not dead and that each had helped to rescue it, then it was placed upon a dry stump in the sun for a few minutes, then removed to a spruce twig, where we left it with its scolding parents

"Do you think the mother and father birds appreciated our saving their little one?" asked one of the campers.

I had to explain that I couldn't explain such things. It is possible that the parent birds might understand human help in time of trouble, but we must remember in this case, that the birds were not in trouble until we arrived, so I very much fear we got nothing but blame and scolding.

"Why, there must be about a dozen different kinds of birds near our camp, aren't there, Mr. Nature-man?" said another girl camper.

"If you can guess within fifty per cent of how many different kinds of birds there are near this camp," said I, "I will give you a fine coloured set of bird pictures for the dining hall, and will give the correct guesser one fine special bird picture, taken by myself."

The highest guess was fifteen. When we sat down and began to count, we found that there were about ten times that many. The tree and bank and barn swallows were much more interesting, since the girls could actually see the differences.

The myrtle warblers, however, came in for special notice, due to the exciting spill we had with them, so we looked them over again. The girls seemed to like the myrtle warbler, as it seems easy to identify, with its yellow rump, crown and side spots. The outer colouring is grey and white, with black markings on side of head and on sides. The yellow rump is the marking to go by, especially in Autumn, when the other markings are not so clearly defined.

The myrtle warbler is with us early in Spring and is about the last bird about our camp in the Autumn, away up in the hills, so we like it very much. The warblers are very hard to learn and very confusing, so, with a good start on an easy one, we feel like trying to learn more.

Oh, I nearly forgot to tell about the boy scout who was at the camp. He had come over to see his sister, and when he learned about the strange rambling visitor who had entertained the girls, he came running after me, through the woods.

And here is what was on his mind: He is a boy scout in Montreal and there is a special badge for scouts who take pictures of 15 different kinds of birds and he wanted to know how to go after that badge. At least, that is the way I remember his object and the details.

When I asked how many of his fellow scouts had obtained the boy scout badge for bird photography, he said, "None, Sir, as far as I know, and that is why I want to win it."

What I told him about how to win it, will be told later, so watch for it.

(Copyright, 1925.)

SONG BIRD AND HER SPOUSE

Photo shows Mme. Amelita Galli-Curci and Homer Samuels, t

YOUR HEALTH

By ROYAL S. COPELAND, M.D.,
Former Commissioner of Health, New York City.

CAPABLE MOTHERHOOD IS NO IDLE TASK.

Across the aisle of the Pullman in which I am riding is a bridal couple. It does your soul good to see how happy the young folks are. They are absolutely unconscious of the presence of the other passengers.

The groom is a playful, boyish, handsome lad. He looks as proud as a peacock.

The bride looks the part. She appears to be just the sort of young woman who should be a bride. Her skin is clear and plump, her lips are red, her eyes are sparkling, her hands are the capable kind. She is the picture of physical perfection, with no need of cosmetics to camouflage health.

The future of the nation depends on the girls of to-day. If they are physical wrecks, combinations of headache and backache, flat-chested and stoop shouldered, they cannot be expected to make desirable mothers. They cannot be expected to be good citizens.

I regret to see a growing sentiment against motherhood. Fortunately, it is not a widespread conviction, even though it is a very noisy one. There are those who turn up their noses at what they call "the breeding mission of women."

The greatest privilege God gave the human race is the privilege of motherhood. It has been well said that "God couldn't be everywhere, so He made mothers." The mother-job is the greatest job in the world.

But whether a girl is destined for motherhood or not, it cannot be denied that her part in the world's service will be determined by her state of health. It is not wealth or social position or accident that fixes her place. It is the quality of her tissues, the purity of her blood, the power of her heart and the texture of her brain—these are the things which will decide her fate.

Not alone does the young woman require a perfect body to fit her for motherhood, but she must know how to live and the "whyness" of things, so, in turn, she may teach her children how to live. Every girl is at the apex of a great social triangle. Reaching out from her is an ever-widening group of persons who will look back in joy or sorrow to their progenitor.

It is the duty of every girl to cultivate health and physical vigor. They owe this not only to themselves, but to generations yet unborn. It is a responsible undertaking. It is more than an adventure—it is fraught with serious obligations.

Happiness, good nature, companionship, personal magnetism and success depend on good health.

Answers to Health Queries.

Mary Lou. Q.—What can I do to reduce?

A.—Weight reduction is chiefly a matter of self-control as regards diet. For further particulars send a self-addressed, stamped envelope and restate your question.

* * *

Miss L. M. Q.—What causes hiccoughs?

A.—This condition is usually due to indigestion. For further particulars send a self-addressed, stamped envelope and restate your question.

* * *

W. A. Q.—What can I do to get rid of blackheads?

A.—The first thing to do is to correct the diet, by cutting down on sugar, starches and coffee. Eat simple food. Correct faulty intestinal elimination. For further particulars send a self-addressed, stamped envelope and restate your question.

* * *

L. C. Q.—I am a girl of 13 and have very little hair. What would you advise?

A.—Build up the general health and use a good hair tonic. For further particulars send a self-addressed, stamped envelope and repeat your question.

* * *

Dr. Copeland will answer for readers of this paper questions on medicinal, hygiene and sanitation subjects that are of general interest. Where the subject of a letter is such that it cannot be published in this column, Dr. Copeland will, when the question is a proper one, write you personally if a self-addressed, stamped envelope is enclosed. Address All Inquiries to Dr. Royal S. Copeland, in care of this office.

(Copyright, 1925, by Newspaper Feature Service, Inc.)

THE FIGHTING RANGER

By F. J. McCONNELL and GEORGE W. PYPER.

(Continued from Saturday)

CHAPTER 34.
Revelation.

Mary, watching the sky from the speeding automobile, uttered a shriek of horror as she saw the two planes shoot head on for each other, crash, and locked together, start dropping, a mass of shattered, smoking debris.

"They'll all be killed," she screamed.

Jack, the ranger, crowded the car to its last inch of speed, and headed for the spot where the planes were falling.

When they reached it and jumped out, they found Terence and Bud bending over the unconscious form of Stella. They had dragged her out of the wreckage and were trying to revive her. Mary ran and threw her arms about Terence.

"What a miraculous escape you boys had," she cried. "Oh, Terence, I'm so glad."

"Her plane broke away as we neared ground, and fell under us," explained Terence. "It saved Bud and I—but she, poor thing, is in a terrible shape."

They all bent over the injured woman. She was recovering consciousness, but was writhing in great agony from her injuries.

"I guess—the game's up—I guess I'm done for," she quavered.

"Stella Montrose, why have you been aiding the enemies of the Marshalls?" Terence asked.

"The love of adventure—and riches promised as a reward—Taggart"—the suffering woman muttered.

"But the treasure is on the Marshall land—these men are wolves—merciless pirates robbing Mary of her one chance to save her father and his ranch," said Terence.

Mary's arm encircled Stella, and she was trying to assuage her suffering.

"Forgive me—if you can," she murmured. Mustering her strength, she went on with an effort: "It is not too late. The treasure is in a hidden cave near the trail that winds up the face of Sierra Diablo. The secret of its location was written on a tiny slip of paper—concealed in the topaz—the topaz that Buck McLeod stole from Taggart. That was the secret of the topaz."

Terence drew from his pocket the copy of the map he had made.

"Here, can you show us where on this copy of the map?" he asked.

"There, at the letter D—that is the cave, said Stella pointing. "McLeod is waiting for me there now—for me to bring back his gang—"

The woman fell back in a swoon.

"She has over-strained herself," said Mary sympathetically. "We must get her to a hospital at once."

Poor Bud had been watching the scene with pain, torn between his loyalty to the Marshalls and Terence, and his love and sympathy for Stella.

They carried Stella to the car.

"Rush her to Pico for medical aid," said Terence. "Then bring the sheriff and a posse to Sierra Diablo with all possible speed."

"But aren't you coming with us?" Mary asked.

"I'm going to the cave of the Yaquis," Terence answered. "I have sworn to get Buck McLeod—alone!"

They tried to dissuade him from his solitary, dangerous mission, but their pleas were unavailing. He was determined. Mary made Stella as comfortable as possible in the car, taking her place beside her to care for her, the others boarded the machine, and Terence watched them off on their way. Then he strode off for his lone man hunt.

* * *

After a hike of more than two hours Terence came to the base of Sierra Diablo. He took out his map, studied it.

"At the letter D," he muttered.

He followed the trail indicated by the map, and finally stumbled upon the narrow winding passage between the rocks leading to the cave. On he strode, into the cave.

He found Buck, lifting and dropping handfuls of the treasure, still gloating with miserly joy over the piles of marvelous gems and glistening gold. As Terence appeared, he gave a cry like a trapped animal, then whipped out his gun. Terence made a leap for him and knocked it out of his hand. The men rolled about in the treasure in a mad rough-and-tumble.

"I've licked you before, and I'm going to get you again—with my bare hands," Terence threatened, as they lay, temporarily separated, after a whirlwind of wild blows.

The two men jumped at each other, and the combat was on in earnest. Buck, realizing he was no match for Terence, and in fear, was maneuvering for a break to the entrance and escape. But Terence blocked the way. At each attempt Buck made to run for it he was met by a row of hard knuckled which sent him flying back into the cave.

Buck gave up that alley of escape finally, and retreated back into the cave. Terence followed. He was dazed and startled by the untold heaps of glittering treasure that lay about him, so far surpassing even his wildest expectations, but he kept his mind nevertheless to the business at hand—to get Buck!

Finally, as Buck fell farther and farther back in the cave he noticed a hitherto unseen crevice through which the daylight streamed, leading up and out of the cave. He darted for it and started to climb through, but Terence, close behind, seized him and pulled him back. Seeing he must fight his way out, Buck started for Terence. He was knocked down by a crashing blow to the jaw. Coming to his feet, he picked up a handful of the gold and jewels and flung them at Terence.

"Can't use your hands, eh?" muttered Terence.

He made a flying leap for Buck, battering him mercilessly as they went down together, Terence on top.

Both men were torn, bleeding, disheveled. Buck struggled, managed to shake Terence off, and both staggered to their feet again. They met head on. Terence delivered a terrible thrashing, and after several minutes of fierce fighting, Buck went down again and lay still—licked—beaten—broken—cowed. Finally he scrambled to his knees, raised his hands supplicatingly. Terence seized him by the throat, his face set sternly, and with grim menace gasped:

"Buck McLeod—if you want to live—answer me—one thing—QUICK!"

Buck, begging for mercy, nodded and stammered that he would answer anything.

"Who killed Michael O'Rourke, my father?"

Buck, breathing hard, gasped:

"Spade Sinclair—his partner—shot him down in cold blood—for the topaz—"

"Tell me the whole story."

"They were hunting the Yaqui gold from an old map," Buck went on. "Yer dad found how to read the signs. We wrote the secret down—and sealed it up in the topaz with wax. Sinclair knew the stone had something to do with the loot—but didn't savvy what was in it.

"An it was this Sinclair—the same man—as killed Black Benwell. But old Marshall was driven from his ranch, hunted for years, and finally convicted fer it. Sinclair fired the shot from hiding while Marshall and Benwell grappled—jes' when Marshall's gun barked by accident. Sinclair wanted Marshall's ranch—fer the treasure he knew was on it."

"Who is this Sinclair?" Terence demanded. Where is he?"

Buck snarled, with hate:

"The snake—he changed his name—an' his looks. The double-crosser. He is—"

Buck paused. Terence's hand, clenching his throat, tightened, menacingly.

"Speak—quick—who is he?" he demanded.

"He's—Topaz Taggart!"

(To be Cont.. -d.)

Do you eat between meals?

Next time you're tempted to "eat a bite" between meals—try WRIGLEY'S.

Don't overburden your stomach—don't humor a *false* appetite!

Let WRIGLEY'S stimulate a *genuine* hunger and get you ready for a *good* meal.

And then use it also, AFTER EVERY MEAL, as a pleasant digestive aid.

THE FLAVOR LASTS

WRIGLEY'S
"after every meal"
R119

L. W.—"Oh, he said if he caught you around here again he was going to mop up the place with you."—Chicago Phoenix.

Discerning Porter.

Porter—"Where's yo' trunks, suh?"
Salesman—"I use no trunks."
Porter—But Ah tho't you was one of these traveling salesmen.
Salesman—"I am, but I sell brains, understand? I sell brains."
Porter—"Excuse me, boss, but youse the first travelin' fella that's been here who ain't carrying no samples." Spencerian Owl.

DIARRHOEA

Don't suffer from this weakening, distressing, summer complaint. A few doses of Chamberlain's taken in sweetened water puts an end to diarrhoea and colic. At all druggists.

CHAMBERLAIN'S COLIC REMEDY.

When it comes to your wife being able to read you like a book it is time to turn over a new leaf.

T	C	O	A	L	E	S	C	E	D		G			
R	O	A	N		O	N	E		G	E	A	R		
E		N		L	A	D	L	E		S		U		
N	O	T	I	O	N		A	T	T	I	R	E		
D		E		S	C	H			R		L			
	D	R	A	B		A		F	U	E	L			
M	A		W	E	A	T	H	E	R		A	T		
	B	R	E	D		C		E	N	O	W			
S		E		T	H	Y			B		D			
C	A	L	L	A	O		E	V	I	L	L	Y		
O		I		S	W	O	R	D		I		K		
R	E	E	L		E	B	B		A	G	U	E		
N		D	A	L	L	I	A	N	C	E		S		

©THE INTERNATIONAL SYNDICATE.

SOLUTION OF SATURDAY'S CROSSWORD PUZZLE.

CROSS-WORD PUZZLE

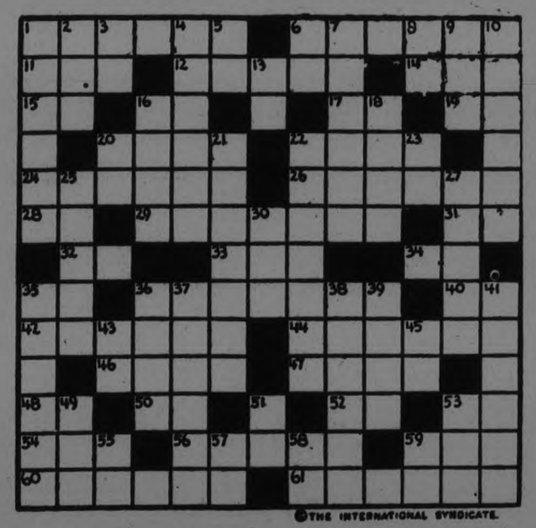

©THE INTERNATIONAL SYNDICATE.

HORIZONTAL	HORIZONTAL (Con't)	VERTICAL (Con't)
1–Parentless	gems	13–Toward
6–Mistakes in printing	40–Each (abbr.)	16–Entreaty
11–Knock	42–Alludes	18–Tunes
12–Machine for turning	44–Mistakes	20–Great (abbr.)
14–Blemish	46–Faithful	21–Marry
15–Indefinite article	47–Failing moisture	22–One who gives in
16–Unit of liquid measure (abbr.)	48–Near	23–Baby's name for father
17–Southern State of U. S. (abbr.)	50–Note of the scale	25–Profession
19–Note of the scale	52–Country of Europe (abbr.)	27–Wild beast
20–Merriment	53–Exist	30–Finnish
22–Parched	54–Adult males	35–Visions
24–Weasel like animals	56–Recess in a wall	36–Slave
26–Ointment of oil and wax	59–Origin of heat	37–Absent without leave
28–A common carrier (abbr.)	60–Pig's nose (pl.)	38–Part of a pencil
29–Outlook (pl.)	61–Unmitigated	39–Drop slowly
31–Within	VERTICAL	41–Acclivity
32–Like	1–Speechmaker	43–Measure of length (abbr.)
33–A unit	2–Hurried	45–Upon
34–For instance (Latin, abbr.)	3–Pages (abbr.)	49–Half a score
35–Theological degree (abbr.)	4–Changes	51–Province of Canada (abbr.)
36–Thickly set with	5–A continent (abbr.)	53–Small cake
	6–Interjection	55–Negative
	7–Remorse	57–Exists
	8–Part of verb "to be"	58–Exclamation
	9–Head covering	59–A continent (abbr.)
	10–Ascended	

SUGGESTIONS FOR SOLVING CROSS-WORD PUZZLES

Start out by filling in the words of which you feel reasonably sure. These will give you a clue to other words crossing them, and they in turn to still others. A letter belongs in each white space, words starting at the numbered squares and running either horizontally or vertically or both.

The solution will appear in to-morrow's paper.

YOUR GARDEN

BRICK WALKS

The chief merit of brick walks for the garden or approach to the house lies in their beauty and attractiveness. One has not only the soft velvety lines to choose from, which may be made delightfully harmonious with the colors of the garden, but also patterns in great variety may be worked out as the material is in such small units.

The bricks may be laid flat or set on edge in various squares as well as herringbone patterns, though the latter do not lend themselves well to curved walks and should be confined to places where straight lines predominate. An attractive border may also be added by placing the bricks on edge, lengthways or sideways, or half bricks on end, all raised just a little above the general level.

As to the actual laying; bricks may be laid on either a concrete or a cinder base. The latter should consist of six inches of clean cinders, with one inch of bar sand as a cushion. The concrete base, which will prove more expensive but more permanent ,should consist of five inches of concrete with one inch of sand for a c ushion. This base will prevent upheavals and preserve the true alignment, and is no doubt safer for our northern climate. A slight convexity to shed water and keep the walk dryer is an advantage. When the bricks have been laid in place, the joints should be filled with bar sand or grouted and pointed with cement mortar. Again, the mortar joints will be more expensive but more lasting and have the advantage of preventing grass and weeds from growing between the bricks.

Those interestd in improving the texture of their walks should apply an occasional coating of boiled linseed oil.

STREET NAMES

DALHOUSIE STREET.

George Ramsey, Earl of Dalhousie, a scion of an old Scottish family, was a soldier by profession and commanded the 7th division of the British Army in France and the Pennsula during the Napoleonic Wars. With the peculiar fondness of last century administrations for thrusting military men into all kinds of political appointments the Government of that day made Dalhousie, Lieutenant Governor of Nova Scotia in 1816. Three years later he became Captain General and Governor in Chief of Canada, Nova Scotia, New Brunswick, Prince Edward and Cape Breton Islands, and filled the position creditably for nine years after which he was appointed Commander in Chief of the East Indies. He died in 1838.

Kindly Visitor—"I'd like to see Convict 515, please, if he's at home."

HOT WEATHER READING

LOOK OUT BELOW

BY JOHN MAC ELHINNY

The international congress of dentists recently held at Vienna adopted a resolution asking official recognition of their business as a "profession."

They want to be given diplomas and receive degrees. We are in favor of giving them "third degrees."

They ought to have no trouble in getting what they want. All they have to do is to exert a little pull.

It has often been remarked that American dentists are the best in the world, and the explanation is simple. They are natural-born Yanks.

In fact, the brass bands in Vienna, during the dentists' convention met all incoming trains playing "The Yanks Are Coming."

Dentistry, like medicine, is getting highly specialized. Some just pull teeth, others just fill them, while others are simply diagnosticians. And the fewer things they do the more they charge

This is natural, as the fewer things they do the more time they have for golf and the more time they have for golf the more money they need.

The diagnosticians have the easies time of it. A man comes in with a swollen jaw and an expression of agony on his face. "You are suffering from a toothache," says the great man.

"Is that so?" says the surprised patient. "I thought that it was a boil on my left elbow."

"No," says the dentist, "it is a toothache. Go down to Dr. Blank and have him pull out Nos. 4 and 5. You really only need to have No. 4 pulled out, but I owe Blank $10 and I might as well pay it this way."

"All right," says the patient, "but I'm glad that you don't owe the state executioner any money."

Yes, dentistry is really a great profession. Far be it from us to say anything against it. Not until the dental work we are having done now is finished, anyhow.

* * *

Referring to the Women's Peace union, Rear-Admiral Bradley A. Fiske states that it has always been the women who have caused wars.

He said in effect that women supply the inspiration and men the perspiration.

In other words, he believes that "the hand that rules the cradle rocks the world."

War, to the admiral's mind, is a good institution. For one thing, it does away with unemployment.

In the second place, it gives men an opportunity to see the world.

Also it helps the promotion of officers in the army and navy.

He also intimates that if women were half as smart and capable as they think they are they would still be pretty competent.

There is no denying the admiral's courage. He made these statements in a speech at a meeting of the National Society of New England Women.

He was even so revolutionary in his remarks as to hint that he did not consider man to be the lowest form of animal life.

The women laughed heartily at this, under the impression that he must be joking.

However, it gives us a great deal of pleasure to see a rear-admiral come to the front in this manner.

It is a matter of history that Helen of Troy's face launched a thousand ships and that Fraulein Krupp's factory turned out enough guns to sink them.

Catharine of Russia, she of the No. 12 shoes, took active charge of all her armies. Some feet for a woman, we'd say.

Our old friend Carrie Nation got into more fights sober than most men do when they're blotto.

Even Mother Eve was the cause of the first rumpus the human race got into.

An apple a day didn't work out so well with her.

Adam certainly didn't want the apple. He was perfectly satisfied with a peach like Eve.

From Admiral Fiske's remarks it is easily seen that he is not running for any public office.

A Modern Musician.

"My daughter has a splendid musical education."

"Yes?"

"Yes, indeed. You've only got to give her the name of any record and she'll tell you straight off what's on the other side."

I'm The Gink.

I'm the gink who always has some one for you to "look up" when you go away on a business trip. You don't ask for them, but I come right out with them. I insist that you take down their names. When you return I am sure to ask if you looked them up. Usually I don't know them well myself. They often have no recollection of me. I just like to appear well-travelled and acquainted. "Say, I want you to look up Bill Brown when you go over there."

I'm the ginkette who changes my order at the restaurant just when it is about ready to be delivered. I just must change, because I thought of something else I wanted. Of course they will do it, because they want to retain their trade. They lose the food they prepared for me, but that's all right. I just flutter over the menu and change my mind when I want o. I'm a pain to all restaurants and to all waiters, but I get what I want.

Modern Aphorisms.

Thrifty father, spend thrifty son.

A good dentist is all forceps and biceps.

When taken aback some people take affront.

Astronomers can now weigh light, but grocers beat them to it.

'Tis better never to have loved than to have loved and lost—your bankroll.

Put two people in a room, one with a toothache and the other in love, and the one with the toothache will go to sleep first.

Cold cash is often the means of expressing warm sympathy.

This May Cause an Epidemic.

Horace—"What did your wife have to say when you came in at 4 this morning?"

Maurice—"Didn't have a word to say."

Horace—"Smatter, tongue-tied?"

Maurice—"No, I put cement in her beauty clay."—Bowdoin Bearskin.

I'm The Gink.

I'm the gink who never returns a borrowed article to the place from where I got it. I may get something from your desk or your room. I go ahead and use it and then put it where I choose. If you ask me for it, I am rather careless and forgetful about it. If you insist, I may act as if I'm "hurt." Of course I am selfishly careless, but then I like to feel that what I do is all right.

I'm the ginkette who says, "Let mother do it." Some folks talk about letting George do it, but I let mother. I know she won't refuse. That's why I take advantage of her. She's patient and considerate and I'm just downright lazy. I leave my things around and never tidy up. Let mother do it. I sleep late and hurry away, leaving things all mussed up. When I come home I know things will be all right. I have a good time. That's all I think about. I just let mother do it.

Merely Investigating.

Little Willie—"You haven't any whiskers or very much hair have you?"

Weary Will—"No, what of it?"

L. W.—"Oh, I was just trying to think how father would manage it."

W. W.—"Manage what?"

A pen for every one at One Dollar

Equal to any Pen at three times its price

1. 14K. Solid gold nib.
2. Iridium point.
3. Hard vulcanite barrel.
4. Strong rubber bag.
5. Automatic self-feed
6. Safety screw cap.
7. Fine, medium or coarse nib.
8. Self-filler.
9. Pocket clip.
10. Evenly balanced.
11. Guaranteed materials and workmanship.

British Made

It has all the good features of high priced pens, yet the Hercules costs but $1. It is so complete, so well made, so good looking, and writes so perfectly, that you will wonder how such a fine pen can be sold at such a small price. Your dealer should have Hercules pens. If he cannot supply you, send us his name and $1, and pen will be mailed to you postpaid.

Hercules Pen Co.
70 Lombard St., Toronto

Hercules Pen

Quick Safe Relief
CORNS
In one minute—just that quick—the pain ends. Nothing so safe, sure, thoroughly antiseptic and scientific in every way as—
Dr Scholl's Zino-pads
"Put one on—the pain is gone"

WILSON'S
FLY PADS
Kill them all, and the germs too. 10c a packet at Druggists, Grocers and General Stores.

COME COME! DOLLAR DAY!!

Most Looked For Event!

PETERBORO MERCHANTS

AND EXAMINER

DOLLAR DAY

Nothing Else Approaches $ Day in Magnitude and Importance

WEDNESDAY, AUGUST 26th, 1925

Nearly 70 of Peterborough's Best Stores, united in one Colossal Bargain Giving Event. See List of Stores, in another part of the paper.

$150 IN CASH BONUSES

GIVEN AWAY TO SHOPPERS

The First Grand Prize of $50.00 is the one to aim at. The Bonuses are absolutely FREE, no cost to the Shopper whatever. The Bonuses are the gift of the Merchants, given to add one more feature to Peterborough's Dollar Day.

GRAND HICH BONUS $50.00
2nd BONUS - - - $25.00
3rd $20.00 - 4th $15.00
5th - $10.00
And the next 7 are $5.00 Each

Strangers will know Dollar Day Bargain Stores by the Red Pennants in their Windows. If you've never seen Peterborough's Big Day, come and be a part of it, and have a good time. Win the High Bonus of $50.00—costs nothing. Estimate Blanks free with Every Dollar Day Purchase at all Dollar Day Stores.

WOMEN'S PAGE

SOCIETY

Items for the Society Column must be received before 1 o'clock daily. Telephone numbers 1600 and 1601

Miss Cecile Shevlin, of Toronto, is spending a few days with her parents, Mr. and Mrs. J. P. Shevlin, King Street.

• • •

Mr. and Mrs. Frank White of Maitland Ave., accompanied by their daughter, Miss Edith, and Mrs. Fred Heasman and grandson, Billie, have returned home after a most enjoyable motor trip to Windsor and Cleveland, Ohio.

• • •

Mr. and Mrs. W. A. Staples and family of Toronto returned home this morning after spending a week with Mr. and Mrs. R. N. Jones at Chemong.

• • •

Miss Eva Dallin left Sunday for Toronto on a visit to Mr. and Mrs. Mees of Beech Avenue.

• • •

Mrs. Jack Anglesey returned to Detroit after visiting her parents, Mr. and Mrs. P. Heenan.

• • •

Mrs. P. Heenan is spending a month's visit in Detroit, with her daughter, Mrs. Jack Anglesey.

• • •

Mr. and Mrs. Malcolm Buchanan, 87 Benson Ave., announce the engagement of their daughter, Ruth Agnes to Dr. J. Herbert Conroy of Edmonton, Alberta, son of Mr. and Mrs. David Conroy, Peterboro. The marriage to take place the latter part of September.

• • •

Miss Eva Outram of the King George School staff arrived at Montreal on the steamer Ausonia, and will reach Peterboro this evening at 5.30. She has been spending a year teaching in England.

• • •

Mrs. Lillian Moloney of St. Catharines is spending holidays with Mr. and Mrs. R. H. Pilling, 222 Wolfe Street.

• • •

Mr. and Mrs. W. Warren of Detroit, Mich, are spending holidays the guests of Mr. and Mrs. W. Wheeler, 29 Brown Street.

• • •

Miss Bonna Buchanan of Havelock is holidaying with Miss B. Hall, 677 Water Street.

• • •

Mrs. O'Grady and daughters Lillian and Beatrice, of 138, Perry St., have returned, after spending a very pleasant summer among the Thousand Islands.

• • •

Mrs. Day, Nellie and Elsie left this morning to visit Mr. and Mrs. A. C. Northcott, Ontario street, Toronto.

• • •

Mr. A. Day will attend the A. O. F. convention, which is being held at Windsor.

• • •

W. H. Cunningham is in Toronto on account of the serious illness of his brother, J. F. Cunningham.

• • •

Miss Florence Quinlan of North Bay and Mrs. Robert Hobson of Niagara Falls are visiting their sister, Mrs. Lonargan.

CAMPBELLFORD NEWS

CAMPBELLFORD, Aug. 24.—Miss Blanche Oulton spent the week end, a guest at the home of Mr. and Mrs. John Wrigley.

Miss Margaret Anderson, of the Toronto Public School staff, is holidaying at the home of her father, Mr. George Anderson, Seymour West.

Miss Margaret Hogg, of Renfrew, formerly of Campbellford, is holidaying at the home of Mrs. Thomas Craighead.

Mr. Richard Pierce, of London, is visiting at the home of his cousin, Mr. William Petherick, Sr., Seymour East, and with other friends in the vicinity.

Miss Kate Oulton is in Toronto, attending the millinery openings.

Mr. and Mrs. J. Nelson Stone, were in Norham on Tuesday, attending the Betts-Woodard wedding.

Mrs. John Glassford has returned home after visiting at the home of her sister at Belleville.

Miss Nellie Turner, of the Parry Sound Public School staff, who has been ill since the close of school, arrived home by motor on Friday, where she will rest for the next term. Her sister, Miss Cherrie, who has been visiting at Parry Sound for the past few weeks also returned home with her.

Mr. Jack Cowell, of Brampton, is expected home on Monday on a visit to his parents, Mr. and Mrs. R. T. Cowell.

Rev. and Mrs. C. D. Daniels have returned from their honeymoon to Northern Ontario and are now residing in the Parsonage, Rear St.

HASTINGS NEWS

HASTINGS, Aug. 24.—Miss Pearl Packer, of Detroit, is spending her vacation at her home here.

Miss Alice Armstrong, of Millbrook, is spending a few days at her aunt's, Mrs. John Cruickshank.

Mr. Daw Sullivan spent Wednesday in Peterborough.

Mr. and Mrs. J. Burgess and family was the guest of Mr. and Mrs. A. B. German on Friday.

Mrs. G. B. Stevenson spent Thursday in Peterborough.

Mr. J. M. Baker, of Hastings, spent Friday in Cobourg.

Mr. Lou Kelley spent Friday at Cobourg.

Mrs. R. Brydon, of Ottawa, and family, are spending their vacation at her mother's, Mrs. Moore West.

IT PAYS TO ADVERTISE.

About Ourselves And Other People

By Winifred Black

A TEACHER WHO FIGHTS BRAVELY ON!

There she was in her little apartment way up at the top of the second or third rate family hotel.

The Old Teacher who is so beloved at the old school.

They say she was very handsome once and very stately.

She's stately now, with an old-fashioned dignity of her own, but the years have made lines in her face and her clear eyes are no longer lustrous.

The Old Teacher never married. She couldn't very well do that. She had a delicate mother to look after and two little sisters and a brother to educate—and by the time her sisters were educated—and the brother had gone through college and poor mother was through with her years of suffering—at last—the Old Teacher had passed the marrying age.

And the one or two admirers who had hoped and waited—had given up hope and had waited no longer.

So she had to go on through life—alone.

The two sisters who were so carefully "educated" are both married. The musical one hasn't touched a piano for ten years and I wonder if the Old Teacher's money was wasted in all those piano lessons.

The artistic one hasn't touched a paint brush in fifteen years—she never even goes to see art exhibits—though she used to be so keen about pictures—she just stays at home and looks after her husband and the children and she really hasn't time to visit the Old Teacher.

And she isn't so very well and she can't teach as many hours a day as she did and her salary isn't very big and so she is economizing even a little more than usual.

That's why she's living in the stuffy little "light housekeeping" apartment, and whisper, I'll tell you a secret.

She does her cooking in her bathroom and she keeps her ice box there, too.

Poor—neglected—alone? Not she.

She's comfortable and cheerful and perfectly contented and she dares you to think anything else.

She belongs to a little club and they subscribe for four magazines and take turns at reading them. Twice a year in the winter she goes to a good concert.

She's lived alone all her life and she'll die alone when her time comes.

Every time I think of her I feel like standing—as if I were in the presence of royalty.

It is such stout hearts and high souls as these that make this world a tolerable place.

(Copyright, 1925, by Newspaper Feature Service, Inc.)

Let's Talk It Over

WHY AN IN-LAW MAY CAUSE TROUBLE

We have with us today the Mother-in-Law Question. The Mother-in-Law Question, like the Mother-in-Law Joke, is never out of season. Any woman with a married son or daughter is fair game for the joke-smith. She may be possessed of all the usual virtues and a few unusual ones, but we feel sure that it's camouflage—under the silvery pompadour horns are sprouting. We'd rather have a mortgage on the property than a mother-in-law on the premises. We'll bet our new hat that she'll Make Trouble if given a chance to mix in the domestic affairs of her-in-laws.

We rarely lose our bets. She makes trouble all right. But So Would Any One Else If Given The Same Opportunity. Mother-in-law gets the rep because no one else gets the chance to raise cain that she does. The young married couple lets "Mother" into the circle. She has the password, "Mother Love." She lifts up the latch and walks in. Why go into the painful details? You know what happens as well as I do.

There's a time and place for everything, even mothers-in-law. Take China, for instance. The young Chinese wife coming into the family as the "new woman" takes her place in the long chain of dutiful daughters and unquestionably accepts mama's dictation. However, there's a reason for this. In a land where the family counts more than the individual, and where a single "family" under one roof may consist of several generations, all related by ties of blood or marriage, it follows that there must be a Head.

The Head of a family of such size could hardly be a young, inexperienced lot of the older, matured woman whose years of training as "daughter-in-law" have fitted her for it. Little Minnie Sing King inwardly considers mama a fossil and a frump, but she knows that mama is having her day, and in the course of time She'll have Her. It's part of the scheme.

No such consolation for our Minnie. This is her day, right now, and if mama-in-law horns in on it she loses out on her only chance. It's a cinch she'll never get an invitation from her, daughter-in-law to run Her home. Naturally, she wants to hang up a record now We've got no room for Managing Mothers. That's why we have no room for Managing Momas-in-Law in the U.S.A. They ought to be as extinct as the Dodo Bird.

I have been following the column with interest, and failing to see this question discussed I write to ask your views. I am a young woman to be the mother of a married daughter—I am forty-three, but could pass for thirty-five.

My mind is as young as my face, and having had to interest myself in business since my husband's death eight years ago I have kept myself in touch with the world, and there can be no question of my ideas being old fashioned or out of date, like those of the old-fashioned mother who wanted to keep her daughters away from life.

No, I gave my daughter trust and freedom, and she justified them. She chose an upright, "coming" young man, and ought to succeed in marriage. say "ought to succeed" because just now success is dubious.

The point is, they quarrel all the time. They quarrel over nothing, and then Babe is indignant because I try to explain her mistakes. Far from being the proverbial mother-in-law, I often sympathize with Henry, and Babe resents it.

What I want to bring out is this: In the case of a mother, young and up-to-date, isn't it her duty to guide them a little? Am I supposed to retire and knit socks when my daughter marries? If she would only listen to me I could save her many mistakes.

NEW-FASHIONED MOTHER.

Listen, Sister. How many mistakes were you saved by the advice of others? Not Many. As you bring out in your letter, you kept young because you were busy, and busy because you kept young. Evidently ou made a good job of your life.

Well, give your daughter that same chance. Let her learn by her mistakes, just as you learned by yours. Give her a chance. Lay off!

(Copyright, 1925.)

TODAY'S FASHION

By Vera Winston

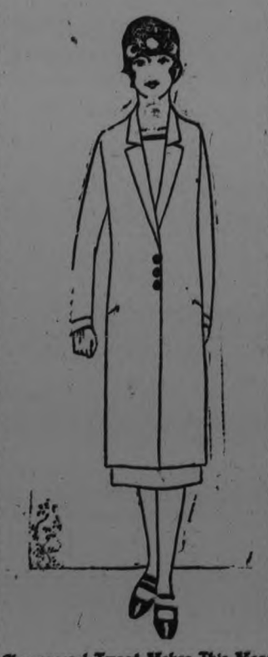

Checquered Tweed Makes This Mannish Coat and Simple Skirt.

Checquered tweed suits have been appearing in large numbers at the smart European resorts whenever the weather was cool enough to permit.

This indicates the vogue of checquered tweeds for Fall, and above is shown a typical suit of this inspiration. The skirt is short and straight and the slightly fitted coat extends almost to the hem of the skirt.

With this model is worn a white crepe blouse with the straight neckline and long sleeves. Both are finished with deep fagotting.

INDIAN GIVER

By Juanita Hamel

Long, long ago one of the poets sang—

Ere we part, give, oh, give me back my heart!"

When you were young and gave your chum your much prized knife, or ball and then had a quarrel, you immediately demanded the return of your gift, whereupon all the 'gang' started the cry of "Indian Giver." Remember? And somehow you never seem to get over the habit. Now that you're grown up and think you have found the most wonderful girl in the world, and then you decide that she only wants your heart to add to her already long chain, you beg and plead with her to return it. She'll return all the rest and keep yours. And you'll be ashamed that you begged for its return and proud that your heart is to occupy the place of honor. But be careful when you give it that it is to the one whom Love whispers is the right one.

IN THE KITCHEN

By Jeanette Norton

NEW WAYS OF USING YEAR-AROUND FRUITS.

The most dependable fruits that are all year around standbys are the citrus fruits. These fruits recommended for children as supplying the mineral salts that help build bone and tooth structure.

Savory Orange Toast.

Make as many slices of toast as are needed, after cutting off the crusts. Allow a small orange to each slice of toast. Peel the oranges and remove all white skins, and the seeds as carefully as possible, after dividing the oranges into segments. Lay them neatly on the toast, which has been lightly spread with a mixture of a little anchovy paste and unsalted butter. Mask with white mayonnaise, which is of course made without mustard and has whipped cream added to it.

Orange Custard Pudding.

Make a boiled custard, using a pint of rich milk, a half cupful of sugar, a quarter saltspoonful of salt, beaten yolks of two fresh eggs. When cooked and thick enough to coat the spoon, remove and cool. Take four oranges, peel, remove all white skin, separate into segments removing the seeds carefully without destroying the pieces. Arrange the oranges in a glass serving dish and sprinkle with powdered sugar. When the custard is cold, pour over the oranges. Set to chill. Whip the egg whites stiff, adding a little powdered sugar and drop onto a baking dish, very lightly smeared with butter and bake in the oven a delicate brown. With a sharp knife, transfer the meringues to the top of the custard.

Lemon Marmalade.

Wash two dozen large fresh lemons and place them in the preserving kettle, covering them with cold water. Boil gently for two hours and change the water three times while boiling. Let the lemons cool slightly, then slice them thin with a stainless knife, removing all pips. To each pound, add two pounds of sugar and a pint of the water they were boiled in last. Boil the sugar and the water to a syrup, then add the lemons and cook until a little jells.

His Wish.

Restaurateur—"Are you fond of music with your meals, sir?"

New customer—"Well, not particularly, but I think a little jigtime music for the waiter would hit me all right."

Towards the end of the meal Simpson was telling his wife that her French pronunciation was all wrong, and that she shouldn't say "merci" as if it were our English word "mercy."

GOOD NIGHT STORIES

By Blanche Silver

DAVID MAKES A DISCOVERY IN NEW MEXICO

"Did you see that." David exclaimed out loud. "As sur as I'm a live, I saw that ground open up and a head peek out! Oh, oh, wish—"

"At your service," chuckled a merry voice, and Happy Giggles poked his head out from behind a stone where he had been hiding. "What's the trouble, David?"

"Goodness, Happy Giggles," laughed David, searching over the ground, "I'm mighty glad to see you. I just saw the ground in this section raise up and a tiny head peek out. Now I can't find the opening. I know I wasn't dreaming. Now wasn't that funny?"

"Not so funny that I can see," said a tiny voice, and the ground lifted and out popped a hairy little head and sparkling black eyes. "Hello there Happy Giggles. Who's your friend?"

"Why, Mrs. Ecteniza," laughed the elfin. "David, meet the little lady who had you bluffed."

Mrs. Ecteniza crawled out of the tiny doorway, which she lifted with her feet, and shook hands with David and the elfin.

"Guess you're not the first one I have fooled," she laughed. "Pretty clever, don't you think?" pointing to the piece of dirt she used for a door. "Very few people can find my doorway when it's closed. I don't suppose you've ever been inside of a trap-door spider's house, have you?"

"You Are Pretty Clever."

"No, I've never had that pleasure," replied David politely. Then he began to shrink until he was no taller than Mrs. Ecteniza herself. "I'd love to take a peek at your house. Come on, Happy Giggles," and they stepped through the open doorway into a narrow tunnel.

About two inches down the tunnel was another doorway and through this Mrs. Ecteniza led her guests.

"Clever idea," said Happy Giggles. "When someone opens Mrs. Ecteniza's outside door she shuts and holds this door closed, and the intruder, thinking no one is at home, goes away."

"I'll say you're pretty clever," said David. "But how in the world do you hold them shut?"

"Why, by my jaws and my first two pairs of feet," replied Mrs. Ecteniza. "Then I brace my other two pairs of feet firmly against the walls of my tube, and believe me, it has to be a strong fellow who can get in. Did you notice how I lined my house?"

"With cobwebs of course," laughed David.

Just then they heard a shuffling noise and before David knew what was happening he and Happy Giggles were pulled into the second doorway and the door closed and held tightly in place. Whoever the intruder was, glancing down from the first doorway, and thinking no one was at home, he moved away.

Mrs. Ecteniza lifted her door and cautiously peeked out. Seeing the coast clear they all ran up to the ground.

"Serves me right for forgetting to close my door after me," she said. "No harm done. Come and see me again some time," and down went the trapdoor. Neither David nor Happy Giggles could find just where it was, so cleverly was it hidden amongst the leaves and mosses.

(Copyright, 1925.)

He who cannot forgive others breaks the bridge over which he must pass himself.

The Ideal Electric Oven

The fireless cooker oven of McClary's Electric Range is and does all these—

Uses Minimum Current—Bakes Uniformly and —Is Easily Cleaned

Having three walls with an air space and 1¾ inches of insulating material it holds the heat longer than any other electric oven. Because you can heat the oven and retain a baking heat for hours after the current is "off."

McClary's Electric Oven is a Genuine "Fireless Cooker"

The seamless one-piece (not just welded in spots) porcelain-enameled interior with round corners, and the removable elements and rack hangers make the oven as easy to clean as an enameled dish.

The pull-out elements slip out and in as easily as the oven racks:

—No crevices, no openings to gather dirt or to make cleaning difficult.

With McClary's patented oven element connection the terminals cannot overheat.

McClary's Fireless Cooker Oven is fitted with an absolutely tight door with solid Magnesia Block insulation that cannot sag and leave non-insulated spots. The door fastens tightly with a refrigerator type catch. In every particular of construction and operation, McClary's Fireless Cooker Oven leads.

It bakes perfectly. It uses minimum current, because it operates on stored heat. It is easily cleaned.

Ask your Hydro or electrical dealer to fully demonstrate for you the special features of

McClary's Electric Range

Or write for descriptive booklet to McClary's, London, Toronto, Montreal, Winnipeg, Vancouver, St. John, N.B., Hamilton, Calgary, Saskatoon and Edmonton.

ADVICE TO GIRLS

By Annie Laurie

Dear Annie Laurie: I am a girl seventeen years of age, and lately have been going out with a young man two years my senior. This young man had been very friendly with one of my best friends for nearly two years. This girl does not know that I am going with him. The young man also continues to see the other girl. I would not like to deceive her but I like him very much.

Please advise me whether or not to continue seeing this young man.

—Worried Brown Eyes.

Worried Brown Eyes: Since this young man is not engaged to your friend it is his privilege to see you and any of his other friends as often as he chooses. You must not feel, therefore, that you are "deceiving" your friend because you are sharing the attention of one of her friends. On the contrary, this mutual friend should be another bond between you.

Dear Annie Laurie: I am a girl seventeen years of age. Last Summer I became engaged to be married. In about three months my fiance began going with another girl, but still said he loved me and intended to marry me. Then in about four months he started goin about with another girl and stopped calling on me entirely. It has been about three months that our relations have been unfriendly. I go with other boys and pretend it does not worry me.

Please advise me what to do.

—Blue Eyes.

Blue Eyes: I would advise you to have a frank discussion of the situation with you fiance, Miss Blue Eyes. Since he is engaged to be married he has not the privilege of inviting other young ladies out If, however, he considers the engagement broken he should be honest enough to ask your permission. At any rate, have a heart to heart talk and thresh the thing out calmly.

When a fellow says money isn't everything, just try to borrow some of his and see.

10-Day Tube FREE
Mail the Coupon

This new way works wonders on cloudy teeth

Modern science, by perfecting a new way of combating the stubborn film that covers teeth, now opens the road to whiter teeth, safely.

THAT cloudy teeth, yellowish, discolored teeth can be made whiter is now an accepted fact. Foremost dentists of the world are widely urging this new method. You can have cleaner, prettier teeth if you will start *today*.

This is accomplished by combating a viscous film that covers teeth. A stubborn, hard to remove film that old type dentifrices do not fight successfully.

Run your tongue across your teeth and you can feel this film. Under it are the clear, attractive teeth you envy in others. Combat it, and your teeth become many shades whiter—more glistening. This offers you a 10-day test free. Mail the coupon.

The great enemy of teeth

Film is the great enemy of teeth beauty. And a chief cause, according to world's dental authorities, of most tooth troubles. It clings to teeth, gets into crevices and stays. Germs by the millions breed in it. They, with tartar, are the common cause of pyorrhea. It holds food in contact with teeth, inviting the acid that causes decay.

You can't have prettier, whiter teeth; you can't have healthier teeth unless you combat that film.

Ask your druggist or mail the coupon for Pepsodent. Don't expect the same results from old time dentifrices. Begin beautifying your teeth today.

MADE IN CANADA

FREE Mail this for 10-Day Tube to Pepsodent CANADA

THE PEPSODENT COMPANY, Dept. 584 191 George St. Toronto, Canada

Send to

Name.....

Address.....

Only one tube to a family. 1924 Can.

ONCE UPON A TIME — HANSEL AND GRETEL I.

by W. J. ENRIGHT.

© McClure Newspaper Syndicate

Kingston 2, Peterboro 1 - Pittsburg Win 3 Out of 4 From Giants - Senators Hold Margin

PETES' LACK OF FINAL PUNCH FATAL IN FIRST PLAY-OFF TILT LOSE 2-1 TO PONIES SATURDAY

Cairns Victorious Over Whitehouse in Game That is Undecided Until Last Ball is Pitched.

A HARD ONE TO LOSE.

Brilliant Fielding and Clever Pitching Feature the Central Ontario's "Little World's Series."

(By F. D. C.)

The ability of Bruce Cairns, Kingstons' left-handed ace, to weave a magic spell around the bats of the Petes when a hit would have spelled victory for the talent enabled the Ponies to win the first game of the play off series for the Central Ontario League championship, at Riverside Park, Saturday. Joe Daley's gang winning after the hardest kind of a battle by 2 runs to 1.

The Petes could get men on the bases, in fact there was one or more Johnstonites on the runways in each one of the nine frames but when it came to a question of the final punch that would send in runs the local crew could not break through Cairns' service.

It was a tough one to lose.

Frank Whitehouse, given the pitching assignment by Manager Johnston twirled a brand of ball that would have won nineteeen out of twenty games.

The Petes' southpaw held the Ponies to seven hits, three of them lucky, did not issue a solitary complimentary, pitched to three batters only in five of the nine innings, blanked the invaders in eight frames, drove home the only Peterboro counter of the day—and yet lost because the Ponies punched three hits and a sacrifice in the second to score twice and his teammates could not get the runs back for him.

Although Cairns secured the verdict and must be given credit for a masterly exhibition of cool pitching he was not greater in victory than was his young Peterboro rival in defeat.

He allowed one less hit than did Whitehouse but on the other hand he jeopardized his own cause by walking no fewer than six of the Petes as against no passes from the Peterboro left-hander while the strike out honors were even with three each.

A Real Game.

With 2000 fans in attendance, representing fandom from all parts of Eastern Ontario, perfect weather conditions, the diamond looking green and trim as in early season and the League championship at stake, the conditions represented a challenge to the teams to give the best they had—and they arose to the occasion.

Glittering work in the field was done by both outfits, the pitching as already intimated was of very high standard and the result was a game worthy of two senior clubs clashing in the final series.

Jimmy Hall, the Petes young leftfielder, who was one of the outstanding figures of the day, both on the attack and the defense, contributed two running catches that were gems. Herb. Wolfe and Red Legon covered acres of ground to pull in a couple of flies each while in the infield the feature work was done by Tommy Holyman, who handled seven chances perfectly at shortstop. The only Peterboro error of the day was a technical one, a matter of pure bad luck when Jimmy Hall's good throw to third base took a crazy hop over Helson's head to give Batstone an extra base.

Kingston's stellar plays were contributed by Somerville, the veteran second baseman, and by Harry Batstone. Somerville made two beautiful catches, on the run, of hard hit drives, his second effort resulting in a double play, while Batstone robbed Rose of a hit by a circus back-handed stop of a torrid roller.

Kingston's two counters were registered in the second. They got but four men to first base after that frame while the Petes getting somebody on in every inning were continually threatening until they finally bunched two hits with a wild throw by Batstone, to hang up a run in the seventh.

The biggest thrill came, however, in the ninth when it looked as if the Petes would pull out a last minute victory and when they filled the bases with two out, only to have Legon fly out to Cherry to wind up the game.

How It All Happened.

The Ponies were easy in the first. Holyman tossed out Teepel, Halbert splashed an easy roller at Rose and Batstone's high fly to right centre was grabbed by Wolfe.

Cairns 'control was none too good in the Petes' half. Wolfe, first up, drew a pass. Legon attempting to sacrifice bunted a fly which Arniel took and Wolfe had to scramble back to first. Swanston lofted one to Scott in left. Wolfe stole second and Harrison worked the Ponies' southpaw for the second walk of the inning. Rose's best effort was a fly to Teepel.

The game was won in Kingston's second frame. Somerville stabbed one to centre for a single. Cherry raised a harmless looking fly down the left field foul line which Hall might have got but Holyman tried to make the catch and couldn't get back far enough, the result being a lucky hit for Cherry. Purvis put the pair into scoring position with a sacrifice and Scott, not usually regarded as a batting menace, made himself one of Kingston's heroes by whipping a single to centre on which Somerville and Cherry carried across the Kingston count for the day—and enough to earn the verdict as it ultimately developed. Scott took second on Wolfe's throw to the plate but the run getting ended right there, for Legon made a fine running grab of Arniel's fly to right, Scott going to third after the catch and Helson handed Cairns' roller in good style to retire the side.

In the Petes' half Cairns made a lucky stop of Helson's hard rap. Hall singled to right, the first hit off Cairns, but Teepel absorbed Holyman's fly and Somerville tore off a pretty running catch of Whitehouse's drive which started off like a sure hit.

Whitehouse tossed out Teepel and Halbert in the third. Batstone crashed a double past Helson and reached third when Hall's throw in took an erratic hop over Helson's head. Whitehouse did his stuff in the pinch by stiking out the dangerous Somerville, leaving Batstone where all he had to do was pick up his glove and start in playing third.

Wolfe flied to Cherry. Legon was passed. Swanston again flied to Scott. When Legon attempted to steal second Umpire Sullivan first called him out but reversed his decision when he saw Somerville had dropped the ball. Harrison popped to Purvis.

It only took three balls to retire Kingston in the fourth. Cherry lifted the first one down the left field line but Hall sprinting desperately over the turf gathered in the ball on the dead run for one of the feature plays of the day. Purvis hit the second one at Holyman, whose throw beat him to first, and Scott raised the third one to Holyman for an easy out.

A sensational stop by Batstone featured the Petes' end. Rose slammed one at the third sacker for what looked to be a sure hit, but Batstone made a back-handed stop, came up with the ball and tossed the batter out. Helson's roller to Halbert resulted in the second out, a close play. Hall rapped a single between Purvis and Somerville but Holyman was called out on strikes.

In the fifth Arniel expired on a foul fly to Harrison, Cairns grounded out to the same player and Hall made a beautiful catch of Teepel's liner to left.

Whitehouse cracked a vicious drive right into Somerville's hands. Wolfe beat out a roller to Halbert for the Petes' third hit but was caught off first, and Legon flied to Scott.

For the third inning in a row the Ponies perished in order in the sixth. Holyman threw out Halbert and Batstone on fast plays and Somerville rolled weakly to Harrison.

Swanston's roller bounded over Cairns but Somerville recovered the ball and got the verdict at first, Swanston slid into the bag and the play was very close. Harrison slammed a hot one out of Halbert's reach for a single but Rose popped to Somerville and Helson lifted an easy foul fly to Purvis.

Cherry, first up in the seventh, got his second easy hit of the game when he dribbled one down the third base line and beat out Whitehouse's throw. Swanston shot him down at scond by a perfect throw to Rose, when he tried to steal second. Purvis popped one which Holyman took near the box. Scott got the second fluky hit of the inning when his roller bounded over Helson's head, but was forced at second a moment later when Arniel rolled to Holyman.

The Petes' Run.

The home talent got their only marker in this frame. Hall started things going by singling off Cairns' glove, his third hit in a row, and when Batstone made a needless and wild toss to first after recovering the ball, the Petes' left fielder scurried down to second. Manager Johnston sent Ash in to bat for Holyman and while he was being tossed out on his slow roller to Batstone, Hall reached third. Whitehouse made a notable contribution to the Petes' cause by slamming a single past Purvis to score Hall. Another hit right here would have meant much but Wolfe and Legon were too anxious and both struck out.

In the eight for Kingston Cairns was thrown out by Whitehouse, Teepel flied to Hall and Halbert fanned.

Swanston was retired on a slow roller to Somerville. Harrison walked but Someville made a circus running catch of Rose's hard smash toward right and Harrison was doubled off first.

Batstone opened Kingston's ninth with a high fly which Wolfe took on the run. Somerville singled to right and advanced on a passed ball but Cherry struck out and Legon gathered in Purvis' fly to right in fine style.

A Hectic Frame.

The Petes' ninth was crammed full of excitement.

Heckman, sent in to bat for Helson raised a sickly by to Purvis and right here it looked as if the luck had turned, for the Ponies' first sacker dropped the ball, putting the tieing run on the bases.

A good start.

Jimmy Hall popped a foul fly to Purvis, who caught this one.

Not so good.

Johnston, who had replaced Holyman at short after Ash had batted for the latter in the seventh, drew a pass and Heckman carried the tieing marker over to second.

Whitehouse cracked a roller to Purvis who threw Johnston out at second but Whitehouse beat Halbert's return throw, averting a double play.

Two out.

Next moment there were two more out for Halbert claiming that Johnston had prevented a double by blocking him, started a pugilistic encounter with the Petes' manager, and the pair were chased out of the game, Quinn replacing Halbert at short.

Heckman, of course, had galloped to third on the play at second and the million dollar run was just one station from home.

Amid wild excitement, Wolfe worked Cairns for a pass, filling the bases.

Thus "Red" Legon arrived at the plate with the sacks all populated, two out, a run needed to tie and two to win.

A pass would mean a sewed up game; any kind of a clean hit would mean two runs and a Peterboro victory.

Cairns' first offering was a called strike, then two balls in succession, then another called strike.

With the count two and two Legon's bat connected with the next one but the only result was a long high fly to centre which dropped into the big hands of Del Cherry—and with it dropped the ball game.

Kingston	AB	R	H	PO	A	E
Teepel, rf	4	0	0	2	0	0
Halbert, ss	4	0	0	2	1	0
Quinn, ss	0	0	0	0	0	0
Batstone, 3b	4	0	1	0	2	1
Somerville, 2b	4	1	2	4	3	1
Cherry, m	4	1	2	2	0	0
Purvis, 1b	3	0	0	10	2	1
Scott, lf	3	0	2	3	0	0
Arniel, c	3	0	0	4	1	0
Cairns, p	3	0	0	0	2	0
	32	2	7	27	11	3

Peterboro	AB	R	H	PO	A	E
Wolfe, m	3	0	1	2	0	0
Legon, rf	4	0	0	2	0	0
Swanston, c	4	0	0	3	1	0
Harrison, 1b	3	0	1	13	0	0
Rose, 2b	4	0	0	2	1	0
Helson, 3b	3	0	0	0	1	0
Hall, lf	4	1	3	3	0	1
Holyman, ss	2	0	0	2	5	0
Johnston, ss	0	0	0	0	0	0
Whitehouse, p	4	0	1	0	4	0
* Ash	1	0	0	0	0	0
** Heckman	1	0	0	0	0	0
	32	1	6	27	12	1

* Batted for Holyman in the seventh.

** Batted for Helson in the ninth.

By innings:	R	H	E
Kingston ..... 020000000—	2	7	3
Peterboro ..... 000000100—	1	6	1

Two base hit—Batstone. Sacrifice hit—Purvis. Bases on balls—off Cairsn 6, off Whitehouse 0. Struck out—by Cairns 3, by Whitehouse 3. Stolen base—Wolfe. Double play—Somerville to Purvis. Left on bases—Peterboor 10, Kingston 3. Passed ball—Swanston 1. Umpires—Colling, Sullivan and Kay.

INSIDE GOLF.

By CHESTER HORTON

Maker of 61 Golf Champions, "Golf's most successful teacher," says "Chick" Evans

It is a fact that the average golfer invariably swings the club back farther than he really intends to—always. That is, if he wants to take what to him means a full swing he will invariably take a swing and a half. For what he calls a three-quarter swing he will invariably take a full swing. I have seen hundreds of golfers do this continually. Knowing this to be true, I know that players can aid themselves greatly by determining henceforth always to swing just a little short of what they intend to swing. Make it your rule—and a fixed rule—to always be just short of the swing you intend to take back. No damage to your game can possibly result from this. The opposite more likely to be your good fortune.

(Copyright John F. Dille Co.)

(Copyright, Chester Horton, 1925—reproduction in any form strictly prohibited.)

BASEBALL SCORES

SATURDAY'S SCORES

International League.

First Game:
Reading.... .. ....000000010— 1 5 0
Toronto.... ....01001000x— 2 7 2
Wilson and McCarty; Thomas and Manion.
Second Game:
Reading..... ....1000010— 2 7 2
Toronto..... ....021032x— 8 12 1
Schroeder and O'Neill; Stewart and Manion.
First Game:
Providence .. ..000000000— 0 0 0
Syracuse.. ....000000001— 1 8 0
Ellis and Lynn; Grabowski and Niebergall.
Second Game:
Providence .. ..000002— 2 5 1
Syracuse ....002001x— 3 8 1
G. Brown and Lynn; Boyd and Kopshaw.
Jersey City .. ....000010000— 1 7 1
Rochester ....02000000x— 2 7 1
Zellars and Freitag; Moore and Lake.
Baltimore ....010000012— 4 10 1
Buffalo.... ....011010000— 3 7 2
Thomas, Earnshaw and McKee; Lucey and McAvoy.

National League.

First Game:
Pittsburgh .. ....100200005— 8 13 2
New York ....001000000— 1 6 2
Meadows and Gooch; Barns, Huntzinger and Snyder.
Second Game:
Pittsburgh .. ....000000200— 2 6 1
New York ....000100000— 1 9 1
Aldridge and Smith; Scott and Hartley.
First Game:
Chicago.... ....011000000— 2 4 3
Brooklyn.. ....000100001— 9 10 1
Cooper and Gonzales; Petty, Osborne, Hubbell and Deberry.
Second Game.
Chicago.... ....101000007— 9 16 1
St. Louis ....000000000— 0 3 5
First Game:
Cincinnati ....010000100— 2 5 0
Boston ....00210000x— 4 8 2
Luque, Mays and Hargrave, Wingo; Benton and Thompson.
Second Game:
Cincinnati ....000004220— 8 11 2
Boston..... ....001000010— 2 5 3
J. May, Donohue and Krueger; Cooney and O'Neil.
First Game:
St. Louis.. ....002000900—11 14 1
Philadelphia.. ....001100000— 3 8 1
Sherdel and O'Farrell; Mitchell, Couch, Betts, O'Neil and Wilson.
Second Game:
St. Louis ....000000000— 3 3 5
Philadelphia.. ....05000000x— 5 6 2
Sothoron, Dyer, Rhem and Schmidt, O'Farrell; Carlson and Henline.

American League.

New York ....100200010— 4 9 1
Cleveland.. ....11001200x— 5 11 0
Shawkey and Luebee; Uhle and Sewell.
Philadelphia.. ....510000000— 6 8 1
Chicago.... ....000000001— 1 4 1
Harriss and Cochrane; Thurston and Crouse.
Washington.. ....120203345—20 19 0
Detroit ....000203000— 5 6 2
Johnson, Gregg, Marberry and Ruel; Dauss, Carroll, Doyle and Bassler.
Boston.... ....800100010—10 13 1
St. Louis ....000040000— 4 7 1
Wingfield and Bischoff; Wingard, Stauffer, Davis, Danforth and Hargrave.

AUSTRALIANS WIN.

Eliminated Japanese in Davis Cup Tennis.

BROOKLINE, Mass., Aug. 24. — Canadian Press. — When the little men from Japan and the big men from Australia who come to Brookline to dispute the American zone Davis Cup tennis final, had laid away their racquets, Australia had won from Japan four matches to one. The result of the three days' play was to qualify Australia to meet France, the European zone winner, in a struggle to determine which may continue the quest for the international trophy by metting the United States.

The Australians won the first two single matches, and then the doubles. But the last two single matches Saturday were divided. John B. Hawkes, Australian left handed star, carried the Antipodeans to their 4th straight victory by defeating Masanosuke Fukuda 6-1, 6 6-0.

The Aussies suffered their first set back, when Takeichi Harada, Japanese singles title holder, sent Gerald Patterson down to defeat in four sets 6-2, 3-6, 6-1, 7-0.

CAMPBELLFORD SOFTBALL.

Standing of Campbellford Softball League, week ending August 22:

	Won.	Lost.	To play
Mill B	10	3	1
Clerks	10	4	0
Hydro	9	5	0
Outlaws..	7	5	2
Mill A	8	6	0
W. & L. Com...	7	7	0
Oddfellows	3	10	1
Masons, defaulted	0	14	0

SPORT GOSSIP AND COMMENT.

The result of Saturday's ball game was a bitter disappointment to Manager Johnston and his Petes who were not willing to concede defeat at any stage of the battle until Del Cherry's mits encased Legon's fly for the final out in the ninth. But the equad are not disheartened—not in the least. They declare that they were out-lucked rather than out-played, and that they did not get a break that was of any value to them. Line drives that might have gone for hits being slammed right at somebody. Wednesday will be another day, and the Johnstonites are determined to even up the series by beating the Ponies on their own diamond.

Whitehouse's pitching and the Pete's great defensive work on Saturday would ordinarily have earned victory. But the record of ten Peterboro men left on bases as against only three of the enemy stranded on the paths tells its own story. On two or three occasions, one hit might have changed the whole complexion of affairs. It was not forthcoming.

The umpiring left little to be desired. Colling got by with a minimum of complaints as to his work behind the bat, while Geo. Sullivan of Kingston, who made the decisions at first and second, gave the team an even break in the matter of close ones. Alex. Kay, at third base, did not have a play to call. In Wednesday's game, Kay will work at first and second, and Sullivan at third.

Had all the Petes hit like Jimmy Hall, the home crew would have won by a city block. The youngster cracked out three hits in four times up, thus getting half of his team's blows. Somerville, Cherry and Scott were the only other players in the game to get more than one safety. It was a real pitchers' battle, and the twirlers had a big edge on the batters all the way.

The Petes got fourteen men to first base; six on hits; six on passes; one on an error and one on a force out, while the Ponies only had seven runners reach the paths.

It is more than certain that Joe Daley will send Cairns right back at the Petes on Wewnesday, while Manager Johnston is expected to use Al. Heckman as his gunner. Kingston expects the biggest crowd in its baseball history for this battle.

Saturday's big crowd was orderly and sportsmanlike, and it was noticeable that good fielding plays by the visitors did not fail to get a hand from the fans.—F.D.C.

DE LAVAL DEFEATED YOUNG VETS 2-0

Separator Boys Now Winners of City Juvenile Soccer League.

The DeLaval Juveniles added another victory to their credit on Saturday afternoon at the Young Vets' expense by the score of two to nil. This win gives the DeLaval boys the Juvenile championship.

First Half.

Opening stages were spmodic visits to the goal keepers, where erratic shooting prevailed, although the citadels went under bombardments that should have brought goals, but the forwards always shot into the goalies' hands. Throw-ins were the next order until the DeLaval left wing gained possessios and finished strong, when Downer opened the scoring. Half time arrived with no further scoring. DeLaval 1: Vets 0.

Second Half.

On resuming O'Toole made the DeLaval defense hustle to prevent the equalizer, and Hope took the ball away from him in the act of scoring. Then Breadman tested Parkins with high rockets that were easily cleared. After twenty minutes' play, a break-away by Jones resulted in the sphere going over Coleman's head into the net. The Vets retaliated into DeLaval territory but gained nothing. Final, DeLaval 2; Vets 0.

GAME CALLED OFF.

Thistles and Quaker Oats Unable to Play Scheduled Soccer.

The scheduled senior soccer game did not take place on Saturday afternoon between the Thistle and Quaker Oats owing to the latter team having a number of their eleven employed and could not get away. They notified the secretary the day previous but the press were not informed, otherwise the public could have received notice accordingly and allowed them to go elsewhere.

The Thistles had ten men present, and the Quakers had five players. A pick-up match was played to fill the bill.

BASEBALL STANDING

BASEBALL STANDING ....

NATIONAL LEAGUE

	Won.	Lost.	P.C.
Pittsburgh	70	45	.609
New York....	68	53	.562
Cincinnati	63	53	.543
St. Louis ....(57	62	.479
Brooklyn..	55	60	.478
Philadelphia..	52	62	.456
Chicago....	52	66	.441
Boston	52	68	.433

AMERICAN LEAGUE

	Won.	Lost.	P.C.
Washington..	76	51	.650
Philadelphia..	75	41	.644
Chicago....	65	54	.546
St. Louis	60	58	.508
Detroit....	57	60	.487
Cleveland	55	67	.451
New York....	48	67	.418
Boston....	35	82	.299

INTERNATIONAL LEAGUE

	Won.	Lost.	P.C.
Baltimore	87	46	.654
Toronto....	80	55	.593
Rochester	71	53	.530
Buffalo....	67	71	.486
Reading....	64	70	.477
Jersey City	62	72	.463
Syracuse	57	80	.416
Providence	51	82	.383

SENATORS HOLD ONE GAME LEAD OVER MACKMEN

Defeat Detroit With Cast-Off Tiger Pitcher—Athletics Shut Out Chicago.

COLLINS INJURED.

Cleveland Again Win From Yankees By One Run — Browns Beat Boston.

DETROIT, Aug. 23 (Canadian Press).—Alex. Ferguson, Boston, and New York cast-off, held Detroit to four hits, and Washington won to-day's game, 6 to 4. A home run by Stanley Harris in the seventh scored Ferguson and Rice, giving Washington the runs that were the margin of its victory. Score:

Washington .. ....02001300— 6 7 0
Detroit..... ....10100002— 4 4 2
Ferguson, Marberry and Severeid; Holloway, Collins and Bassler.

Cleveland, 7; New York 6

CLEVELAND, Aug. 23 (Canadian Press).—For the third successive day Cleveland defeated New York by one run, today's score being 7 to 6. Both Shocker and Karr, who started the game, were knocked out of the box. Speece, who replaced Karr, did not allow a man to reach first. Ruth made his fourteenth home run of the year. Score:

New York ....300001200— 6 8 3
Cleveland ....003003001— 7 11 2
Shocker, Pennock and Luebbe, Bengough; Karr, Speece and L. Sewell.

St. Louis 5; Boston 2

ST. LOUIS, Aug. 23 (Canadian Press).—The St. Louis Browns quietly returned to winning form today, with a victory over Boston's Red Sox, 5 to 2. The bright spot of the game was Bennett's triple in the fourth, scoring Sisler and McManus. Score.

Boston.... ....000020000— 2 8 1
St. Louis.. ....00030101x— 5 7 0
Ehmke and Bischoff; Giard and Hargrave.

READING DROP BUFFALO PAIR

Rochester and Providence Break Even in Double Bill on Sunday.

STARS WIN ONE.

BUFFALO, Aug. 23 (Canadian Press).—The Bisons captured a double-header from Reading today, the scores being 5 to 4 for the nine inning combat, and 12 to 1 in the seven frame wind-up. The Keystones were ahead in the first game by 4 to 1, entering the ninth, where Mangum was hit five times, allowing four runs to cross the plate. In the second, Reddy pitched a no-hit game for five innings. Score:

First Game:
Buffalo.... ....530131x—12 10 0
Reading.... ....000002200— 4 9 0
Proffitt, Shea and Pond; Mangum and McCarthy.
Second Game:
Buffal..... ....530131x—12 10 0
Reading.... ....0000010— 1 4 4
Seven innings by agreement.
Reddy and Hill; Hankins and O'Neill.

Broke Even.

ROCHESTER, Aug. 23 (Canadian Press).—Rochester and Providence broke even in a double-header here to-day, the Grays winning the first game by 4 to 2, and losing the second 4 to 3. Pitcher Tomlin lost his own game in the ninth inning of the second game, when he made two errors to allow the Tribe to score the tying and winning runs. Score:

First Game:
Providence .. ....000002020— 4 11 0
Rochester ....000000020— 2 12 4
Swaney and Lynn; Thormahlen, Leysen and Lake.
Second Game:
Providence .. ....000002001— 3 10 5
Rochester ....020000002— 4 7 0
Tomlin and Lynn; Horne and Head.

Divide Double.

SYRACUSE, Aug. 23 (Canadian Press).—Syracuse and Jersey City split even on today's double header, the visitors coming from behind to win the second game, 7 to 4, after they had lost the first 5 to 2. Score:

First Game:
Jersey City .. ....110000000— 2 11 1
Syracuse ....01010210x— 5 11 4
Sloan, Faulkner and Freitag; Day and Niebergall.
Second Game:
Jersey City .. ....011010103— 7 11 2
Syracuse.. ....020110000— 4 9 2
Best and Freitag; Hallahan, Miller and Kopshaw.

WHAT A SHAME!

First clubwoman—"So your husband is a poor cook and no housekeeper at all?"

Second clubwoman — "That's it exactly! And just to think that I gave up a good job to marry that man."

MASSEYS TO MEET.

The Masseys will hold a meeting at White's Store, Charlotte street, on Tuesday at 7.15. All members are requested to be on hand as there is important business to transact.

PIRATES SPLIT SUNDAY DOUBLE HEADER WITH NEW YORK BEFORE A CAPACITY THRONG OF 55,000

Thousands Turned Away From Polo Grounds—Pittsburgh Lead By Five Games.

TWO ON SATURDAY.

Brooklyn and Chicago Divide Pair—Vance Allows Two Scratch Hits.

NEW YORK, Aug. 23 (Canadian Press).—The Pittsburgh Pirates drew an even break in a twin programme with the New York Giants today, winning the second game 3 to 2, after losing the opener, 7 to 4. ittsburgh continues to lead in the National League flag race by a five game margin. Rawlings, a New York cast-off, drove in the winning run for the Corsairs.

Another capacity crowd of 55,000 saw the games, thousands of others being turned away. The grandstand was sold out an hour before the first game started and the crowd was so dense that the police stopped traffic blocks from the grounds; elevated trains being obliged to discharge their passengers a station below the Polo grounds. Score:

First Game:
Pittsburgh .. ....000000040— 4 7 1
New York ....01402000x— 7 11 0
Adams, Sheehan, Oldham and Smith; Greenfield, Scott and Snyder.
Second Game:
Pittsburgh ....000100200— 3 9 2
New York ....100100000— 2 12 3
Morrison, Oldham and Gooch; Nehf and Hartley, Fitzsimmons.

Dodgers Win and Lose.

BROOKLYN, Aug. 23 (Canadian Press).—Brooklyn divided a double-header with Chicago today, winning the first game, 6 to 0, and dropping the final contest, 9 to 7. Dazzy Vance was close to a no-hit game in the opener, the Cubs getting only two hits of the scratchiest sort. Vance fanned nine batters. Alexander had a rocky road to victory as the Robins outbatted the Cubs in the second encounter. Score:

First Game:
Chicago.... ....000000000— 0 2 1
Brooklyn.. ....00040002x— 6 13 0
Milstead, Blake and Hartnett; Vance and Deberry.
Second Game:
Chicago.... ....302002200— 9 11 2
Brooklyn ....301001011— 7 13 5
Alexander and Gonzales; A. Brown, Hubbell, Oeschger and Hargreaves, Taylor.

Athletics 3; Chicago 0.

CHICAGO, Aug. 23 (Canadian Press).—Home run smashes by Al. Simmons and "Ding" Miller, the latter with a man on base, enabled Philadelphia to shut out Chicago, 3 to 0, today, making their second straight from the locals. The White Sox were without the services of Manager Eddie Collins, who is in a hospital as a result of straining a ligament in his leg during yesterday's game. Collins will be unable to play for at least a week. One of the largest crowds of the year, about 32,000, witnessed the game. Score:

Philadelphia.. ....010000200— 3 10 2
Chicago.... ....000000000— 0 7 2
Gray and Cochrane; Lyons and Schalk.

GOVERNMENT MANDATE, ETC.

(Continued from Page One.)

and consideration at the present time.

Meighen's Demand.

"Mr. Meighen is saying we should have a general election this year. He was very careful not to introduce into Parliament any motion to that effect, or any formal expression of want of confidence in the administration. He was particularly quiet when the results of the Provincial elections in Saskatchewan were announced, and he recalled that, under the new re-distribution, Saskatchewan would send the third largest representation to the House of Commons, to be followed also by larger representations than at present from Alberta and Manitoba. The changes of Government in Nova Scotia and New Brunswick is also responsible for. Mr. Meighen's change of attitude and outlook, not any change in the policies under which, or the manner in which Federal affairs are being administered. The leader of the Opposition fails to reflect that these Provincial elections were fought out on purely local issues, and have no significance federally beyond the fact that our past political history has shown that where the public comes to believe that one party is about to have a lease of power in the Federal arena, it is inclined to balance matters politically by giving its support for the time being in not a few of the provinces to the other party. This was the case in the days when the Conservatives under Sir John A. Macdonald were in power at Ottawa, and most of the provinces became Liberal; also after Sir Wilfrid Laurier came to power, when not a few of the Provincial Governments become Conservative. It will be recalled, it was while the Conservatives under Sir Robert Borden and Mr. Meighen were again in office at Ottawa that the Progressives first gained power in the provinces. Another noticeable feature of political tendencies in Canada is that third parties have come into being almost invariably when the Conservatives were in office at Ottawa and have as invariably disappeared under Liberal administrations. Witness the rise and decline of the patrons of industry movement prior to and succeeding 1896, also the rise of the Progressive movement between 1917 and 1922 and its gradual decline ever since. Should I be alive after a Liberal administration has been continuously in office at Ottawa for 43 years, as was the case with the Liberal administration in Nova Scotia. I shall undertake to do my part to see that Mr. Meighen or his successor in the leadership of the Opposition is given a chance, by way of change, to form a Conservative administration, I believe the public will be with me. I do not believe, however, that the record of Mr. Meighen's brief administration is as yet sufficiently forgotten to cause the public to wish to see its many errors repeated, for a while at least.

No New Policy.

"In asking for an election now that Parliament is no longer in session and because he believes the Government has this step in contemplation and would therefore have it appear that he had forced the situation, Mr. Meighen forgets that the only alternative in the way of governmental policy he has to offer is the programme of 1921, on which he was so roundly defeated, not having carried a single seat in six provinces out of the nine, and that it was this identical programme he put forward anew in the form of a manifesto when Parliament assembled at the last session, and which when presented in the House of Commons on June 2nd as an amendment to go into supply, was voted down on a division of 147 to 32, the largest majority recorded against any motion declaratory of party policy in many years, if not in the history of the Parliament of Canada. It was noticeable that on that particular division Liberal, Progressive, Labor and Independent members, including the one lady member, joined together to declare their opposition to the platform that Mr. Meighen now offers to the country in the name of his party. In these circumstances, what can there be in anything Mr. Meighen has to offer the country which would justify the bringing on of a general election at this time, to say nothing of a possible change of Government?

"There have been four sessions of the present Parliament. The leader of the Opposition prophesied of the administration when formed that it would not survive a single session. It began with a majority of one before the Speaker was appointed. It was to-day at the end of four sessions, after some 41 by-elections a majority of one, without counting the Speaker. This surely does not look like any lack of confidence on the part of the electorate such as would necessitate a general election before another session.

Has Five-Year Term.

"Under our constitution the term of a single Parliament is fixed at five years, unless, in the opinion of the Ministry of the day, or of His Excellency, there exists substantial reasons for a dissolution before the expiration of the full term. Having regard to the provisions of the constitution, the present Ministry — so long as it is supported by the House of Commons—has the legal right to continue in office until January, 1927, this being five years from the date at which the last of the writs of the election of 1921 were returned. I see no reason to believe that such support as we have all along been able to command in Parliament will not continue to be accorded at another session.

"Conservative administration have not hesitated to continue in office to and even beyond the full period time for which they were elected. The Conservative administration of 1891 to 1896 held office to the last hour of the last day of the full legal term, notwithstanding that during this period of time there were no fewer than five different Prime Ministers: Sir John A. Macdonald, Sir John Thompson, Sir John Abbot, Sir Mackenzie Bowell and Sir Charles Tupper. Those were the days when knighthood was in flower. The Conservative Government of Sir Robert Borden, elected in 1911, held office until 1917, a year beyond the term provided by the constitution. The extension of that year beyond the Parliamentary term was brought about by an amendment of constitution during a time of war. Notwithstanding that the Unionist administration was elected only as a war administration and that a general election should have been held once the war was over, or at the very latest, at the completion of demobilization, Mr. Meighen did not hesitate when Sir Robert resigned in July, 1920, to form a Conservative administration and hold office for a year and a half without any authorization on the part of the people. Of all persons in the world it ill-becomes Mr. Meighen to attempt to dictate the time of dissolution."

British Lord Submits a Bill To Curtail Court Publicity

LONDON, Aug. 22 (Associated Press)—With the idea of "regulating the publication of reports of judicial proceedings in such manner as to prevent injury to public morals," Lord Darling has introduced a "proceedings bill" in the House of Lords. The bill makes it unlawful to "print, circulate or publish any indecent matter or medical, surgical, or physiological details calculated to injure public morals, in relation to divorce or separation cases."

The penalty is imprisonment not exceeding three months or a fine not exceeding $2,500, or both. The measure does not apply to the publication of matter in separate volume or series of law reports, or in technical publications intended for the legal and medical professions.

TO-DAY Capitol Entertainment

THE PHOTOPLAY WITH AN AMAZING SOUL

THOMAS MEIGHAN
BETTY COMPSON
LON CHANEY
IN THE
MIRACLE MAN

A STORY SO INTENSE THAT ONLY THE SCREEN CAN TELL IT.

ADDED ATTRACTIONS

On The Stage.
THE SINGING SCOTS
Jack Smith, Bob Hendry

HARRY LANGDON
in
"FEET OF MUD"
British-Canadian News

BUY A SCRIP BOOK—THEY ARE CONVENIENT AND SAVE YOU MONEY. 10 Book $8.50 5 Book $4.50

BRITISH CLASS WARFARE TALK IS ONLY PIFFLE

Secretary of Trades Union Congress Denounces Rumors—Deprecation by J. R. Clynes.

SERVICE TO LABOR.

Anti-Communist Leaders Anxious to Reassure Public "Reds" Negligible.

LONDON, Aug. 24 (Canadian Press Cable).—Anti-communist Labor leaders appear just now almost anxiously nervous to assure the public that the "Red" influence is practically negligible. J. R. Clynes, well known Labor leader, in an interview in the Sunday Times declared that the Communists have really done Labor a service by publishing their historical demands fo have really done Labor a service by a campaign of sedition and disaffection among the soldiers and sailors which makes it easy for responsible leaders to repudiate the entire Communist conception of working class action.

Russia, adds Mr. Clynes, contemplates placing an order of £5,000,000 sterling for textile machinery here. The difficulties surrounding trading with Russia, he declares, are largely created and certainly intensified by communists.

Fred Bramley, secretary trades union congress, asserts that the talk of class warfare and the arming of the proletariat is so much piffle. Despite such assurances there are grounds for believing that the authorities headed by the Home Secretary are quietly but steadfastly preparing for possible emergencies. Rumors concerning preparations and the strengthening of the special volunteer constabulary are not without foundation. However, it is not probable that definite plans will be revealed for some little time as the coal armistice assures a breathing space before possible trouble is likely to eventuate.

AIRPLANE INVADES OLD SWIMMIN' HOLE

Dozen Boys Had Time to Reach Shore Before Crash.

READING, Mass., Aug. 24.—(United Press.)— Diving in a swimming hole, an airplane imperilled the lives of a dozen boys in North Reading.

The boys were bathing in the Ipswich river when the plane, carrying two men, dropped from a 1,500 foot altitude. The swimmers had been watching the plane, however, and had time to get ashore before the machine crashed in the water.

George Pigeon and Nathan Davis, the flyers, escaped with minor bruises.

WOMAN KILLED BY PROPELLER

Dived From Motor Launch and Drawn Under By Suction.

SWIMMING PARTY.

WINDSOR, Ont., Aug. 24.—(Canadian Press).—Diving from a sixty-foot motor launch in Lake St. Clair, at a point half a mile from the Canadian shore, Mrs. Thelma Halnan, 30 years old, whose husband is G. A. Halnan, an official of the Fisher Body Co., Detroit, was drawn by the suction beneath the propeller of the launch and instantly killed. Her body was practically cut in two at the waist.

Mrs. Halnan was on the launch with a swimming party.

MEDICAL STUDENT BEATEN TO DEATH

Gangsters Set Upon Young Man Because of Fancied Insult.

CHICAGO, Aug. 24 (Canadian Press).—A University of Chicago medical student was beaten to death and his companion slugged by gangsters yesterday following a fancied insult to three sisters, which was resented by the escort of the girls. The slain student was John Henry Klassin, 25, of Mankato, Kansas, junior in the school of medicine, and in his company was James R. Mitcham, son of A. T. Mitcham, the wealthy oil operator of Fort Worth, Texas.

Eight men, including Archie Carlini, 21, named by police as leader of the attack are under arrest, confessions having been obtained from four of them.

KING DEFENDED BY G. N. GORDON

Says Premier Would Have No Difficulty in Carrying the Country.

AT TORONTO.

TORONTO, Aug. 24.—(Canadian Press).—A vigorous defence of the King Government, coupled with a prediction that Hon. Mr. King would have no difficulty in carrying the country a second time when the moment for a general election arrived were the key-notes of an address delivered by G. N. Gordon, K.C., M.P., Deputy Speaker in the House of Commons, who was the chief speaker at the annual picnic of the Toronto Centre East Liberal Association at Scarboro Beach Park on Saturday afternoon.

Mr. Gordon declared that in reality Mr. Meighen represented but one fifth the members in the House of Commons, but to hear him talk one would think he represented 95 per cent. Referring to the hue and cry raised against the suggestion to establish a Canadian flag, Mr. Gordon stated that in 1911 the Tory party had hauled down the Union Jack, and planted thereon a maple leaf, declaring that this flag should hence forth serve all merchant marines. Rejoicing in the passing of the Canteen Bill, the speaker emphatically declared that it was a marvel that it had survived the Senate, which killed almost everything it got its hands on.

Arguing that prosperity had visited Canada during the King Government administration, Mr. Gordon stated that the trade balance up to the present month showed a total of $285,000,000 in Canada's favor, with the Canadian dollar the only dollar in the world above par. The year 1924 recorded only 23,019 failures—the least number since the war, he said, while the King Government had financed on a 4 per cent. basis. Mr. Gordon recalled the financing of Sir Thomas White and Sir Henry Drayton, which he criticized. Representing a steady, economical Government, the King administration, he said, had reduced the cost of government 25 per cent., as compared with the expense incurred by the Meighen Government in 1921. Mr. Meighen, he declared hadn't a Chinaman's chance to return as Premier.

Immigration Problems.

Dwelling on immigration problems, Mr. Gordon argued in favor of a selective immigration policy, and declared that the movement of bringing in thousands of immigrants from bankrupt European countries would prove most disastrous to Canadian organized labor. He pleaded that work be preserved for Canadian people before inviting men from other countries to come to Canada, and referred to men benefiting by the dole system of Britain, losing their initiative, and suffering from its demoralizing effect. "We want no more people from other countries till we have absorbed all the people now located in Canada into its industrial life," he contended. The enforcement of the law excluding Chinese, except prospective students, he contended, was ridding Canada of a menace, and the King Government had sought to avoid an inrush of hordes from bankrupt Europe into Canada. He deemed it an excellent policy that Canada should require men and women from other countries to secure a permit.

One thing the speaker believed was cramping Canada, and that was the vast investment in automobiles, with citizens buying motors instead of homes, and hindering the progress of building trades and railways.

Toronto is entitled to, and should have, Liberal representation at Ottawa, declared Mr. Gordon. He said the Conservative party had fooled for eight years with the viaduct problem, with Hon. Mr. Graham finally settling the project. Rousing cheers greeted Mr. Gordon as he finished his speech.

THEATRES

AT THE ROYAL.

"COUNTRY STORE NITE" TO-NIGHT.

To-night is the Night they give the Prizes away at the Royal—Doug. Fairbanks in "The Mark of Zorro" is the Feature Presentation.

WONDERFUL STORY FOR FAIRBANKS' PICTURE

Full of Action, Heart Interest and Suspense, Story Gives "Doug" a Great Chance.

In keeping with the letter of the sagacious critics that the supreme test of a successful photoplay should be characterized in the first instance by a good story replete with action, Douglas Fairbanks in "The Mark of Zorro," a United States production that is to be shown at the Royal Theatre beginning to-day has certainly among other things fulfilled that requirement.

This story adapted from Johnston McCulley's "The Curse of Capistrano," that was featured serially in the "All Story Weekly" magazine, can be safely said to surpass all of "Doug's" previous screen productions and to establish a new record in expansive film creation. The main action of the story has as its locale early Southern California with its colorful, picturesque, indolent life as existed before Americans migrated to its borders. Indolence reigns in the picture play until the agile Doug enters the scenes and hence all become inured to the greatest amount of activity as usually transpires wherever he makes his appearance.

Full of swift, bristling action there is a strong love interest quite different from that attempted by Fairbanks heretofore. We also find a relieving touch running through the entire picture that buoys up one for the startling events that are in all details gripping, impassioned and mystifying. Every detail of setting and acting has been given the greatest care in presentation, thus creating a harmony of art that is distinctly superior.

It is fundamentally a drama showing the salutary influence. As such it contains something that always causes us to focus our attention throughout a force which has made all of Fairbanks' pictures so notable and compelling an entertainment. Much more can be promised for this feature picture without the slightest danger of misapprehension.

"The Mark of Zorro" is an exceptional feature and has created the greatest sensation in every locality in which it has appeared. It is not therefore a matter of speculation as to why people flock in such large numbers to view "Doug" upon the silver sheet since it surely is in excellent keeping with the policy of producing the best for lovers of amusement.

AT THE CAPITOL

"THE MIRACLE MAN," WITH THOMAS MEIGHAN, LON CHANEY, BETTY COMPSON

Published originally as a novel in Munsey's Magazine, from the story by Frank L. Packard, and later dramatized by George M. Cohan, and presented on Broadway, the Paramount picture, "The Miracle Man," comes to the Capitol Theatre to-day, Tuesday and Wednesday.

As a motion picture this absorbing story has been hailed by the critics as one of the finest productions ever seen on the screen, with scenes laid in the haunts of New York's Chinatown in a little village on the side of a giant mountain and on the shores of a roaring ocean, the opportunity for wonderful photographic effects has been realized to the limit.

But the chief interest is in the striking story which centres about the venerable figure of an old patriarch, who is credited with the power to heal the sick and make the crippled limbs whole again. To him comes Tome Burke and his band of crooks from New York's Chinatown with the idea of asking in on his powers. But it doesn't work out as they calculated, for hidden away in each of them is a heaven of good, which slowly comes to the surface, under the influence of their wholesome environment, in a most marvelous way the criminals are reclaimed from the paths of crime.

A cast of unusual ability enacts the important roles in the picture, headed by Thomas Meighan, a well-known leading man, and including Elinor Fair, Betty Compson, Lon Chaney, Joseph J. Dowling, W. Lawson Ruth, I. M. Dument, Lucille Hutton and F. A. Turner.

Atmospheric Prologue
COUNTRY STORE NITE
Comedy, Felix, Novelties
Same Popular Prices
ROYAL
TO-NITE.

Watch for it, starting soon in The Examiner.

MUCH INTEREST IN NEXT O.B.A.A. GAMES

Deloro Meets Cobourg in Intermediate Series Next Week.

MARMORA, Aug. 24.—Interest centers in the first meeting of the Deloro and Cobourg intermediate teams in the O.B.A.A. semi-finals at Deloro next Wednesday afternoon. A keener tussle than has been witnessed for some weeks is contemplated by the Blackcaps and their supporters. It will not be surprising if the attendance eclipses past records. The second game is to be played at Cobourg on Saturday, August 29.

OLD SINGLE "G" STILL WINNING

Added Another Free-For-All to Long String.

CLEVELAND, Aug. 24. — Any belief that Single G., the 15 year old son of Anderson Wilkes-Little Gyp, is through was dispelled here Saturday when he added another free-for-all pace to his long string.

The event, the feature of the Grand Circuit card, brought out one of the largest crowds that ever visited the historic North Randall track, and although the champion pacer was second choice to Margaret Dillon in the betting, he was given one of the greatest ovations ever witnessed on a race track when he won the final heat.

The three heats, the first of which went to Single G. and the second to Margaret Dillon, produced some of the fastest quarters of the year. The last halves of the two heats won by the old campaigner were paced in 59 seconds each, and the final quarters of these miles in 28 2-5 seconds.

ATMOSPHERIC PROLOGUE TO FAIRBANKS' FEATURE AT THE ROYAL.

Mr. J. B. Ernest Sigouin, noted baritone, has been engaged by the Royal management to prologue the feature presentation to-night. Two songs will be sung, including "The Bandolero."

AT THE ROYAL. TO-DAY

TAXISERVICE
DAY OR NIGHT
P. J. ALLEN
PHONE 1000

NO HIT GAME FOR DERRY OF COBOURG

Veteran Blanks Deloro 2-0 in O.B.A.A. Play-Offs.

COBOURG, Aug. 22. — Cobourg, fresh from their victory over Oshawa Mets., champions of the Oshawa church league, won from Deloros here this afternoon 2-0 in probably the best game of ball seen here since Central Ontario League ball ceased to exist in the Horse Show town.

"Punch" Derry, the idol of Cobourg fans in Central League days, pitched one of his finest games today and let the Deloro bunch down without a hit or run, and not walking a batter or hitting one. Only 28 Deloro men faced him in the 9 frames. Shea, the Deloro box artist, was good in pinches and fanned 8 Cobourg players. Cobourg's first run came in the 3rd frame, when Butler, first up, doubled to centre, went to third on a bad peg of Catcher Quinn, to catch him of second, and stole home after Drumm and Boundy had fanned, and Rollings walked. Their second run was scored in the fourth when Derry walked, Bowen walked, Markey was hit by pitcher, Drumm walked, forcing Derry across. Score by innings:

Delora	0	0	0	0	0	0	0	0	0	0
Cobourg	0	0	1	1	0	0	0	0	0	2

Batteries: Shea and Quinn; Derry and O'Grady.

Umpires: Gerow and Nurse, Belleville.

TENNIS WINNERS.

W. M. Johnston Defeats Norton at Newport.

NEWPORT, R.I., Aug. 24.—William M. Johnston, of San Francisco, won the Newport challenge bowl for the third time Saturday, when he defeated Brian I. C. Norton, of St. Louis, in the final round of the invitation tournament on the Casino courts, 6-3, 6-3, 6-3,, in a match requiring 59 minutes to complete.

Johnston and Clarence J. Griffin, of San Francisco, won the doubles title by defeating Ray Casey, of San Francisco, and Brian I. C. Norton, 6-2, 6-1, 5-7, 2-6 6-1.

REGAIN PRESTIGE.

Mike McTigue and Jimmy Slattery Score Victories.

NEW YORK, Aug. 24.—Two light heavyweights regained prestige lost by defeat here several weeks ago when Mike McTigue, former champion, and Jimmy Slattery, of Buffalo, Saturday night scored impressive victories. The erstwhile titleholder won a judges' decision over the rugged New Orleans fighter, Young Marullo, in a 12-round bout, while Slattery gained an easy verdict against Maxey Rosenbloom, of New York, after six lightning fast rounds.

"Oh, dear, no! But something happened to him that will never happen to you."

Catsup is Sure to Keep

When you make it with

Parke's Catsup Flavor

AND PRESERVER

Makes the tastiest and best appearing catsup. No other spices required and no guesswork as to quantities.

35c Per Bottle
One bottle does a bushel of tomatoes.

BOND'S DRUG STORE
Corner George and Hunter Street

CELTICS GAIN STRONGER HOLD

Rangers Also Add Another Victory in Scottish Soccer League.

SATURDAY REVIEW.

GLASGOW, Aug. 24 (Canadian Press Cable).—The second games of the Scottish Soccer Football League played on Saturday saw considerable lost ground regained by those clubs whose curtain-raiser a week ago had been disappointing. This was particularly the case with regard to the Airdrieonians and Hibernians, while Hamilton, Coudenheath and Queen's Park all brought about an improvement of their situation. The Hibernians, whose count against Kilmarnock at Easter Road Saturday totalled eight goals, staged a great rally following their heavy defeat by Celtic in the opening game. The large number of goals scored was one of the features of the various scheduled encounters, and indicated a desperate desire on the part of the winning teams to accumulate a favorable balance in the working out of the averages.

The Celtic established themselves more firmly in the position into which they jumped at the beginning of the season, by defeating the late second division club, Clydebank by a score of two goals to one, in a contest that was staged at Clydebank like the Rangers, who defeated Motherwell by an orphan goal at Ibrox Park, the Celtic have salted a couple of vicrories away, and to all appearances their wins have been somewhat more impressive than those of the present title-holders. Rangers rang up their first victory at Perth in the first game of the season, and followed this up by obtaining the smallest margin over Motherwell, a club that had gained an initial two points at the expense of Clydebank a week ago.

SKI-ING IN AUGUST LATEST OF SPORTS

Jasper Park Party Enjoys Winter Sport in Mid-Summer.

JASPER NATIONAL PARK, A 24 (Special to The Examiner).—Skiing in August is the latest in the way of novel sport to be undertaken by modern youth. The recent rains that drenched the Athabasca Valley left a thick coating of snow on the higher parts of the mountains and some of the younger visitors of Jasper Park Lodge decided to undertake the unusual and demonstrate to visitors from other lands the glorious mountain winter spor of Canada.

Where the glacier on the side of Mount Edith Cavell, slopes gently into the Astoria Valley was picked out as the ski slide and at eight Saturday morning, August 22, when the frost lay on the ground, a party consisting of the Misses Flora and Marie Macdonald, of Edmonton, Miss Peggy Armour, Perth, Ont., Miss Mariam Green of New York, and Miss Marjorie and Doris Neale of Toronto, and Messrs. Donald and Denzil Skiles left the lodge wrapped in multitudinous sweaters and armed with skis to demonstrate the population from Missouri that it could be done.

The laugh was on the unbelievers. The glacier slope afforded perfect skiing and offered also the unusual thrill of ending the half mile slide off into the glorious long green grass that grows at the foot of the mountain of ice.

For five hours the party enmoyed the sport, returning to Jasper Lodge in the evening to revert to summer sports and to enjoy the beautiful dance music and the congratulations of their friends.

"Ah!" returned the tramp. "Your sweetheart perhaps?"

"What's that?"

"He was accidentally drowned while bathing."

PRINCE GETS REST.

Big Game Hunting Will Replace Round of Fetes and Dances.

(By J. B. Powers, United Press Staff Correspondent.)

BUENOS AIRES, Aug. 24.—After a mad round of "official" entertainment, the Prince of Wales is about to taste of the pleasures of the hunt.

He has been invited to a large estate or ranch nearby, where a deer hunt and broncho busting are provided for his entertinment, while a jazz band troupe of "American Mack Sennett girls" will offer distraction for his idle hours.

MISSIONARIES MISSING.

Kidnapped Since Aug. 6, Have Not Yet Been Recovered.

SHANGHAI, Aug. 24 (Canadian Press).—Inquiries as to the whereabouts and welfare of the eight British missionaries kidnapped by Chinese bandits on August 6 have thus far been fruitless. The party included Bishop and Mrs. Mowll, formerly of Toronto.

RELIGIOUS RIOT.

Hindus Clash With Moslems Because of Alleged Disrespect For Mosque.

CALCUTTA, Aug. 24 (Canadian Press).—Eighteen persons were injured in serious rioting between Hindus and Moslems near here today.

The Moslems allege that the Hindus were carrying an idol in procession and playing music as the procession passed a Mosque.

MINERS BACK TO WORK.

Edmonton Coal Diggers Accept Wage Reduction and Return to Pits.

EDMONTON, Aug. 24 (Canadian Press).—The strike of coal miners in the Edmonton field came to an end yesterday, when the men voted to return to work, accepting a wage reduction of thirteen per cent for contract rates and five and ten per cent. for company and day men.

Four People Injured When Wasp Stings Auto Driver

MONTREAL, Aug. 24 (Canadian Press).—When a wasp buzzed into an auto on the highway near Cap Sante, Sunday, and stung its driver, Gilbert Garant on the hand, Garant loosed his hold on the steering wheel to strike at it. The car plunged into the ditch, injuring four people, one perhaps fatally. Mrs. Gilbert Garant of Quebec, is in the hospital in a serious condition. Other occupants of the car escaped with minor injuries.

WEEDS CAUSE DEATH.

Swimmer Became Entangled in Marine Growth and Drowned.

PEMBROKE, Ont., Aug. 24 (Canadian Press).—Joseph De Marco, 23, formerly of Syracuse, N.Y., was drowned in Cobden Lake, 21 miles from her on Sunday afternoon when he became entangled in weeds while swimming.

JUVENILE LODGE PICNICS AT OVAL

Has Very Successful Programme of Sports For All Ages.

The annual picnic of the Loyal Juvenile Orange Lodge, District No. 3, held at Nicholl's Oval on Saturday afternoon, August 22nd, was one of the finest social events of the lodge this year. Under the direction of Worshipful Brother George McCulloch and a band of willing workers, a programme of sports was run off, the following being the prize winners:

Girs, 9 to 11 — Marjorie Hart, Ethel Willshaw, Hazel Foster.

Boys, 9 to 11—Geo. Scholey, Bert Little, Milton Beatty.

Girls, 11 to 13 — Marjorie Hart, Hazel Foster, Verna Huffman.

Boys, 11 to 13 — Willie Hurst, Donald Stewart, Roland Gilbert.

Girls, 13 and up — Olive Meeks, Lillian Hillied, Lillie Meek.

Boys, 13 and up, 1-2 mile race—Clarence Murray, Ted Kingdom, Jack Edward.

Little Tots—Jessie Scholey, Gladys Gilbert, Dorothy Meeks, Nilson Foster, Madeline Gilbert.

Small Boys — George Scholey, May Little, Graham Tar[illegible].

Ladies' Race — Miss Rose Sexsmith, Mrs. Gilbert, Mrs. W. Wilson.

Softball game—Wilbert Bertrand team, Old Pals; Gladys Crow's team, Sweethearts; Old Pals winning 12 to 7.

The committee had provided a substantial repast which was laid out in a dainty manner under the shade of the trees, all doing justice to the good things set before them and judging from their happy look all had been entirely satisfied. The rest of the evening was spent in playing ball. Worshipful District Master H. Sunman, who had the honor of handing over the prizes, congratulated the winners and also the committee in charge for their untiring efforts to make everyone satisfied.

The committee in charge were as follows: Sisters Mrs. F. Smith, Mrs. R. Tait, Mrs. Fred Meeks, Mrs. T. Staples, Mr. Webber Bertrand, Mr. W. Wilson, E. G. Cl[illegible] and are to be congratulated on the success of affair.

The committee would take this opportunity of thanking all those who so kindly donated prizes, etc., no doubt materially helping to make this one the best and most enjoyable day spent together.

CLASS PICNIC.

Berean Class and Brotherhood of Knox Church Has Outing at Park.

The annual outing of the Berean Class and Brotherhood of Knox church, took place last Thursday afternoon at Jackson Park under very favorable circustances.

The outing was planned in honor of a beloved former teacher of the Berean Class, Mrs. Roger, who is in the city on a visit.

After all had partaken of the good things to eat a game of ball was engaged in until darkness came on, when all returned home after a very happy reunion and outing.

The maid had given the tramp some food, and stood watching him eat it.

"Now," she remarked musingly, "you remind me of a man I used to know."

CHINA PAINTING
Mrs. Langley McCarthy
Teaches Bisoffs' New and Beautiful Work in
CHINA PAINTING

THOMAS MEIGHAN and BETTY COMPSON
in
"THE MIRACLE MAN"
A Paramount Artcraft Picture

At the CAPITOL—Monday, Tuesday, and Wednesday.

ROBERT FAIR & Co. - Limited

Announcing The Greatest

Dollar Day

Offering In Their History

See large advt. in to-morrow's paper.

Fair's is a lucky store to buy at, as Fair's customers always figure in the prize winners.

Parties having open accounts with us will be given estimating blanks just the same as for cash.

WE ASSIST you in estimating by giving figures of previous Dollar Days, at our store on Dollar Day.

REPAIRS NEGLECTED BOILERS EXPLODED

Serious Charges Contained in Workmen's Affidavits —Fifty Lives Lost.

PROVIDENCE, Rhode Island, Aug 24. — Canadian Press. — Welders, who went to the dock the Steamer Mackinac to make repairs to her boilers on the morning of August 18, just before she left on the trip on which 50 lives were lost, when the boiler exploded, were unable to make repairs, according to a davits made public by Assistant Attorney General Oscar L. Heltzen.

Walter A. Parent, employee of the boiler works in this city, declared in his affidavit that Chief Engineer John Grant of the Mackin had said to him, when it was found that repairs could not be made, "Now don't forget you have completed your work and if anything should happen later it was something new."

Around The City.

Four youths appeared before the Police Court, charged with gambling in a public place, the "place" being in the neighborhood of Lake Street. The quartette, when discovered yesterday, were rolling the bones, and those, together with the stakes, were confiscated. Five dollars and costs was extracted from each, there not being the slightest element of chance in that transaction.

Dr. Eastwood will be in the city tomorrow and will resume his practice as usual.

In the police court on Saturday, a local man was remanded for a week on a charge of being in illegal possession of narcotic drugs. Justice of the Peace H. Rush occupied the bench, in the absence of Magistrate O. A. Langley.

The police have been on the lookout for persons carrying drugs for some time past.

BIRTH.

FISHER—To Mr. and Mrs. Chas. Fisher of Bailieboro, on Thursday, August 20th, at St. Joseph's Hospital, a son.

IN MEMORIAM.

DOWSON.—In loving memory of our dear son, Henry Roy, who was drowned in the Otonabee August 24, 1922.

"Gone from us but leaving memories
Death can never take away;
Memories that will always linger
While upon this earth we stay."

—Sadly missed by Father and Mother and Brother John.

Used Furniture BEAR WANT ADS

LOCALS

PLEASE NOTE.

Excursionists to Lindsay via the Stoney Lake to-day will arrive by C.N.R. at 8 o'clock this evening.

DR. T. P. McCULLOUGH,

Eye, Ear, Nose and Throat Specialist, 166 Brock St. Phone 36W dtf

VICTOR BOORMAN, EAST CITY.

Try BOORMAN'S BREAD. 18c a loaf. It is sold at the store, and Ferguson Bros., corner McDonnel and Aylmer Sts. on west side of city. Pies, 25c; Buns, 15c and 20c a doz; cookies, 18c, sold at our store. Bakeshop open for inspection. Cleanliness our motto. 6d 48 1750.

JEFFRIES IN $ DAY

Through an error, the Jeffries' Ladies' Wear Store was left out of the list of Dollar Day Stores. The store is on the list and is making extensive preparations for a record Bargain Day.

SAFETY FIRST.

Every girl, woman and child should be proficient in the art of swimming. Now is your chance to learn to swim. New courses beginning this week. 'Phone Y.W.C.A. for prices and schedule.

DO YOU NEED AN ACCOUNTANT?

If you want your books audited or adjusted; if not satisfied with your book-keeping system; if you want your income tax return prepared for this or other years, or want some dispute adjusted. H. K. Middleton. 'Phone 1353. office 12 Charlotte St. dtf

HOUSEHOLDERS.

Eliminate the worry and heat of the home canning of your winter supply of fruits and vegetables. Let us can your supply for you. Inspection invited at all times. 'Phone 2291-M. — Provincial Health Foods, Canners of Fruits and Vegetables, Otonabee St. Mon-Thurs

A large attendance is requested at the Regular Meeting of Otonabee Lodge, No. 13, I.O.O.F. to-night. Business of importance will come before the meeting. 1d—46—1788

FISHING TACKLE

Dollar Day Sale of Fishing Tackle on Wednesday. Our prices will surprise you. It will pay to call and see us and lay in a supply for future use. Millard's Bicyce Shop, 225 Hunter Street. Phone 234. 2d—47—1790

C. W. L.

The Diocesan Convention of the Catholic Women's League will be held at Hastings Wedsesday Aug. 26th. All members and friends are invited. 1d46 1787

NOVA SCOTIA TOWN HIT OVER WEEK END

Two Fires Cause $30,000 Losses—Schooner Racer Owner Loses Hotel.

HALIFAX, N. S., August 24. — Canadian Press.—The Imperoyal Hotel at Imperoyal, across the harbor from Halifax, was destroyed by fire this morning, with an estimated loss of $10,500. One of the guests lost three hundred dollars in cash, and another a diamond ring which he valued at $900.

The hotel was owned by Allen Ritcey of the International champion fishing schooner Blue Nose, now on the Grand Banks.

This morning's fire follows a twenty thousand dollar fire yesterday, which threatened the entire town of Imperoyal and its extensive oil plant.

CHILD IMMIGRANTS UNDER 14 REJECTED

Age Limit Fixed For Children Brought Out By Societies.

OTTAWA, Aug. 24.—(Canadian Press.)—For three years, juvenile immigrants will be admitted to Canada only when fourteen years of age or over. All societies are free to bring any number of children they wish of fourteen years of age or over, according to statements made to-day by officials of the Department of Immigration in reply to the announcement of John W. Hobday, Superintendent of Barnardo Boys' Home in Toronto that the society would cease its work in Canada.

Dr. Hobday was reported in Quebec papers a month ago as having said that during the season of 1924 his society had brought 2,500 boys to Canada.

The Department points out that the total number of juvenile immigrants sent to Canada through all societies during the fiscal year 1924 was 2,080, of which the Barnardo agency sent 497 of both sexes, all ages. The number over 14 years of age was slightly over 150.

LATE WANT ADS.

FOR SALE — RADIANT HOME Heater in good condition; will sell reasonable; apply 146 Park St. 3d-48-1887

FEMALE HELP WANTED—Reliable young girl to assist with house work. Apply 506 Charlotte St. 3d-48-1886

"WATCH DEPARTMENT"

We have made arrangments so we can take your watch in exchange on a New Watch, even if your watch is a Pocket Ben, Ingersol or Waltham, we will give you a good deal on a new watch.

Look up your old watch and bring it to our watch department.

WARNE BROS.

349 George St.
DIAMOND HALL
'Phone 808

OBITUARY.

There passed away the infant daughter of Mr. and Mrs. Chas. Griffin, early Sunday morning, at the age of 4 months and 11 days. The funeral service, this afternoon, at 2.30 from the residence of Mr. John Blodgett, Dickson Lane, Peterboro, to St. Peter's Cemetery.

JOHN TAYLOR.

John Taylor was found dead yesterday in his home on Cottismore Avenue, North Monaghan. Mr. Taylor, of Port Hope, a nephew of the deceased, was present at the funeral, which took place this morning at 11.00 o'clock. The body was taken to Little Lake Cemetery for burial.

ALEXANDER M. NEITHERCUT.

Word has been received by Mr. O. S. Matchett, announcing the death of his uncle, Mr. Alexander M. Neithercut, of Gaylord, Michigan. The late Mr. Neithercut, who was in his 81st year, was born in Ireland and spent his boyhood days in and around Peterborough, teaching school in Smith township when a young man.

He left Peterborough for Saginaw, Mich., around 1875. He was the last of a family of children. He leaves to mourn his loss a wife and one daughter.

He will be remembered by many of the older residents of this city and vicinity. He also left many nephews and nieces, many of whom reside in Peterborough.

JOHN LOGAN.

There passed away at the family residence 45 Park street North, as old and highly respected resident of the city in the person of Mr. John Logan.

Deceased was born is Glasgow, Scotland, is 1856, coming to Canada, when quite a young man. He has resided at the above address for the past 22 years, and has been connected with the C.G.E. Co. for 15 or 16 years, being employed in the press department.

On Saturday night Mr. Logan was in his usual health, and had lunch with the family before retiring. On Sunday morning he got up and dressed as usual, and soon complained of feeling ill. Medical aid was summoned, but deceased succumbed within the hour.

Besides his wife there are left to mourn his loss two daughters, Mrs. R. F. Ivy of Cobourg, and Mrs. Herbert Deck, of this city two sons, P. Logan of Edmonton, and William, at home; one sister, Mrs. Robert Mein of Toronto, and two brothers, James Lindsay and Robert, of Otonabee.

The funeral will take place on Thursday afternoon from the family residence, 475 Park street, the service being conducted at 2.30 p.m., by Rev. William Allan of St. Paul's church. Interment will be in Little Lake Cemetery.

DR. M. McCLELLAND.

Dr. M. McClelland died yesterday at the Munro House. He had been a practitioner in this city, but had gone to California, where he spent some time in taking clinics on psychology and psycho analysis in California University, and was, as always, a keen student, returning here with the intention of specializing in those branches.

Dr. McClelland was primarily a graduate of Trinity University, Toronto, but he took subsequent degrees in Edinburgh and American Colleges. His main field was in the line of surgery, his practice in Peterborough being of some twenty years' duration.

Dr. J. M. O'Brien said that his death was the result of an apoplectic stroke.

The funeral arrangements will be published at a later date.

DROWNED IN TUB.

Eighteen Months Old Girl Climbed Up to Tub and Fell In.

WOODSTOCK, August 24. — Canadian Press. — The 18 months old daughter of Mr. and Mrs. William Battler of Plattsville, was drowned on Saturday night. The youngster, after pulling herself up to a tub of water fell in head first.

U. S. AMBASSADOR FOUND DEAD IN HIS MONTREAL HOTEL ROOM

Represented His Country in Hayti Republic—Movements Unknown.

NATURAL CAUSES.

Nothing Known of Reason For Visiting Canada—Watchman Made Discovery.

MONTREAL, Aug. 24 (Canadian Press).—Hon. Arthur Bailly-Blanchard, United States Ambassador to the Republic of Hayti, was found dead on the floor of his bedroom at Mount Royal Hotel here shortly after midnight this morning. The body was found by the night watchman.

The ambassador arrived in Montrel on August 19, nobody having any idea who he was. He registered as A. Bailly-Blanchard, Rochester, N.Y., while his baggage was merely labelled "Washington."

There were no marks of violence on the body, death apparently being due to natural causes.

Inquiry this morning at the United States Consulate resulted in the information that nothing was known there of Mr. Blanchard's movements in Montreal.

CRITICIZES SUBSIDY

Sir Robert Horne, former British chancellor of the exchequer, is one of the chief critics, within the Baldwin government's own ranks, of the mining subsidy. He is expected to assail it during debate on the subject in the commons.

FINANCIAL NEWS.

British Trading In Mines.

TORONTO, Aug. 24 (Canadian Press).—After the week-end holiday, trading on the Standard Mining Exchange was very brisk this morning, transactions totalling 325,180 shares. Argonaut advanced 2 points to 30 3-4, and Everett was up 1 5-8 points to 8 5-8 under heavy sales. Cons. West Dome Lake advanced fractionally to 14, likewise Keora to 14 3-4. Kirkland Lake was down a half to 45 1-2, and Teck Hughes was up two points to 170. Tough Oakes closed 3 1-2 points higher at 38 1-2, with Vipond 1 point up at 119. Can. Lorraine advanced 5 points to 43, and Capitol was 1 1-4 up at 31 1-4. Keeley sold 2 points lower at 175, and McKinley Darragh was fractionally lower at 23. Nipissing advanced 5 points to 475.

Chicago Grains Inactive.

CHICAGO, Aug. 24 (Canadian Press).—The wheat market on the Board of Trade opened in rather listless fashion here today. An easier tone abroad accounted for some selling of deferred deliveries. September showed strength over December as September market acted tight and advanced on moderate buying. Commission houses were buying September and selling December wheat. Opening unchanged to 7-8c up found September 163 1-4 to 163 1-2, and December 161 1-4 to 161 5-8. Both months fell off fractionally after opening, but later steadied and moved within narrow range. There was little action in corn which seemed to sympathize with the movement in leading grain after starting unchanged to 3-8c down, with September 103 1-4 to 103 3-8, there was a brief rally and then fractional reaction, with prices moving in narrow limits.

Oats opened 1-8c up to 1-8c down, with September at 40 to 40 1-4, and then sagged with other grain.

Provisions were inactive and lower.

Bear Traders On Wall Street

NEW YORK, Aug. 24 (Canadian Press).—Wall Street market went through temporary reaction around the end of the first hour, when bear traders renewed their attack in an apparent effort to test its technical condition. Nash Motors broke 9 points, U. S. Cast Iron Pipe 5 1-2 and some of the other steels, motors and public utilities sagged a point or so from their early high mark. Good buying support quickly developed, however, and the market was headed upward again around midday.

There appeared to be a dearth of railroad news, but the usual dividend and merger rumors again gained widespread circulation. General Railway Signal was bid up over 12 points to 327. Chrysler Motors 5 1-2 to 121 1-2; Sears Roebuck to 207 3-4, and Allied Chemical 3 3-4 to 99 1-8, all at new 1925 peak prices. Call money renewed at 4 per cent.

TORONTO, Aug. 24. — (Canadian Press.)—Trading on Toronto Stock Exchange this morning widened to take in the broadest list in some days, while the strong tone of the past week gave way to an irregular upward movement with soft spots. Brazilian, leader, also led reactionaries, and sold down to 66 3-4, a loss of 3-8. B.C. Fishing lost 3-8 at 47 and Canada Bread common 3-4 at 61. Smelters sold down 3-8 at 119. On the other hand Maple Leaf experienced a sudden climb of two points to 90 and Industrial Alcohol in fairly active dealings improved about a point at 16 1-4. Steel of Canada and Dominion Canners were fractionally stronger.

Quotations supplied by A. C. Hawley.

Cal. Pet.	26⅞	26¾	26⅞
Davidson Chem.	45	45	45
Erie R.R.	42⅛	42⅛	42⅛
Famous Players	107⅜	106½	106¾
Coca-Cola	140⅞	140	140⅞
North. Pacific	71	70¼	70¼
Pan-Amer. B	64¾	64	64
Reading Rail.	88	88	88
U. S. Rubber	57⅜	55½	56
Sinclair Oil	20¼	19¾	19¾
Sears-Roebuck	210	204	210
Studebaker	45¼	44⅜	45½
Westinghouse	77¼	76⅝	72¾
Amer. Wool	39⅝	39¼	39⅜
U. S. Steel	125	123⅝	123⅜
Amer. Sugar	67	67	67
Rock Island	50¾	49⅝	49⅞
Union Pacific	143½	143½	143½
Inter. Paper	67⅝	65½	67
Am. Tel. & Tel.	140¾	139⅞	140½
Cast-Iron Pipe	179	172½	174½
Famous Players	107¼	106¼	106¼
Mack Truck	220	214	219½
Int. Harvester	126½	123	124¾
Int. Nickel	35⅜	34¾	34¾
Ind. Alcohol	90¼	89¼	89½
Stewart Warner	71⅝	69	70½
Marland Oil	42⅞	42⅜	42⅝
White Motors	97	95¼	96
Pierce Arrow	35¼	34⅛	35¼
Fleishman's	109½	107⅝	108½
West. Air Brake	139¼	136¾	139¼
Mont. Power	91¾	89½	91½
St. Louis S.W.	62⅝	61¾	62½
Havana Power	233	229	229
Hudson Motor	62¾	61	61
Fisk Rubber	22⅞	21¼	22⅞

MINING STOCKS

Gold

	Asked.	Bid.
Apex	3	2
Argonaut	31	30¾
Atlas	3	2
Buckingham	3	2⅝
Clifton	4½	4
Beatty	1¼	¾
Bidgood	5	4⅝
Dome	1435	1426
Goldale	19	17¾
Hattie	1	⅝
Hollinger Cons.	1510	...
Keora	19	14¼
Kirkland Lake	45	...
Lake Shore	640	630
McIntyre	1940	1930
Moneta	15	14½
Newray	24	22½
Barry Hollinger	38	30
Tough Oakes	39½	38½
Teck Hughes	169	168
Vipond	120	119
Wakenda	1¼	¼
W. Hargreaves	525	510
Premier	220	215

Silver.

Beaver	33½	33
Castle Trethewey	103	102
Coniagas	155	145
Keeley	177	175
Lorrain Cons.	8¾	8½
La Rose	44x	43
McKinley	23	22
Mining Corp.	258	...
Nipissing	480	480
Wettlaufer	4½	3
Lorrain Trout	100	...
Everett	8¼	8

CANADIAN STOCKS

Abitibi	58½	57½	58½
Atlantic Sugar	32½	32½	32½
Barcelona	20¾	20¾	20¾
Bell Tel.	139	139	139
Brazilian	67½	66½	66¾
Brompton	25½	24½	24½
Canada Bread	62	61	62
Can. Alcohol	16	15¾	16
Can. Steam C.	12	10½	12
Can. Steam. Pfd	47	46	47
Can. Gen. Elec.	54	54	54
Laurentide	82	81¼	82
Span. River C.	107	107	107
Steel of Canada	91¾	89½	91½
Winnipeg Power	53	52⅞	53
Dom. Canners	120	117¾	120
Smelters	120¼	119	119
Breweries	53	52⅞	53
Montreal Pwr.	210⅝	210⅜	210⅝

Banks

Dominion	205
Montreal	249
Imperial	198

2.30 Close.

NEW YORK STOCKS.

	High	Low	Close
Atchison Rly.	122	122	122
Allied Chem.	100½	98⅛	99½
Amer. Loco.	117¾	117¼	117¼
Amer. Smelters	112⅜	111	111
Baldwin Loco.	115¼	113½	114
Balt. & Ohio	81½	81¼	81⅝
Bethlehem Steel	43	42	42
Amer. Can.	247½	243½	243
Chrysler Motor	127	125½	126
Ches. & Ohio	108	103⅝	106

BRITISH JAILS PORT OF HOPE

Drifting Humanity Made to Feel a Better Life Waits Outside.

LONDON, Aug. 22.—Prisons are no longer to be foul, pestilential places of despair. Persons who picture British jails as they were described by Charles Dickens must revise their ideas to fit modern conditions.

The international Prison Congress, recently in session here brought prison officials and other penologists from all over the world to compare notes and study the problems incident to their work, and the reports presented and the speeches delivered showed how revolutionary are the ideals which prevail in modern prison management.

Something of the progress achieved in Great Britain was reported by Sir William Joynson-Hicks, British Home Secretary. The population of Great Britain has increased a great deal within the last 50 years but the country is getting along with fewer prisons. Fifty years ago, the Home Secretary said, there were more than 20,000 persons confined in local jails; now there are but 8,000. To these figures, however, must be added 1,100 young persons now detained in industrial schools, who 50 years ago would have been confined with mature criminals in common prisons.

Even more significant, he said, was the fact that 50 years ago there were 10,000 prisoners undergoing penal servitude while today there are but 1,500. This notable change in conditions has enabled the community to get along with much fewer prisons. Half a century ago there were in the country 113 local prisons and 13 convict or penal servitude prisons. Now there are but 31 of the former and two of the latter, besides the institutions of the Borstal type designed for the instruction and correction of youthful delinquents.

In the olden times the emphasis was placed wholly on the responsibility of the individual towards his government, and when he broke the government's laws he forfeited his rights. But Sir William pointed out that this theory had been entirely replaced. It is now recognized he said, that a man does not lose his rights as a human being because he has broken the laws of his country. On the contrary, the responsibility is shifted to the government when it takes away a man's liberty.

"The time long since has passed," said he, "when executive governments conceived that they had done their duty to society when they had arrested an offender and placed him in custody. They now recognize that at that point the chief duty of the government begins."

Its Responsibility.

In depriving a man of his liberty the government has undertaken a responsibility of the gravest kind. The State has not done its duty if it releases the man in a condition of mind and body which renders him unfit to take his place as a citizen again. And the State is entitled in the interests of the community to experiment on the prisoner with physical, mental and moral forces with a view to his restoration to a standard of normal citizenship."

The Home Secretary detailed some of the changes which have taken place in treatment of prisoners. Separate confinement has been all but abolished in English prisons. It is limited to 14 days in certain cases of imprisonment at hard labor. It is never imposed on women.

Workshops, in some cases provided with mechanical power, have been provided. There has been continuous advancement in provisions for education of prisoners. Formerly this was confined to elementary instruction for the young, but now there is offered opportunity for education to all who will accept it.

Educators of standing give assistance in each prison in working out the educational plans. Last year between 6,000 and 7,000 prisoners voluntarily attended classes. These were in charge of teachers only and no wardens or prison officials were regularly in attendance.

Point Of Honor.

There has been no difficulty with discipline, for the prisoners seem to make it a point of honor to behave well. In one case a number of public school teachers traveled backward and forward a distance of 25 miles to give instruction to prisoners offering their services without remuneration.

Prison libraries are increasing in numbers and prisoners are encouraged to read. Visitations of friends are permitted: these take place in comfortable reception rooms and not through bars. The entire purpose of all these changes in regulations is to lessen the tendency to degredation through prison life and to make easier the restoration of the offender to good citizenship.

The aim has been to create an atmosphere of hope, rather than of despair; to influence prisoners to regard officers as friends rather than as enemies.

"I am firmly convinced," said Sir William, "that short prison sentences are absolutely useless. They leave the stigma of the prison and are not of sufficient severity to deter from future offenses. I hope that the system of probation and fine, combined with putting on good behavior, will be so extended that only in very serious cases will first offenders be sent to prison. When it is necessary to detain, the sentence should be of such length as to give prison authorities opportunity to apply mental, moral and spiritual remedies."

MORE NAMES ADDED

Four more names are added to the list of Peterborough soldiers who gave their lives in the Great War. They are:

Thomas Dyer, 39th Battalion.
George E. Revell, Sapper, C.F.E.
Pte. Eric Bartle, 2nd Battalion.
Pte. Walter McManus, 93rd Batt.

VERNOR'S DETROIT GINGER ALE At DEAN'S CANDY SHOP

G. A. Borland DRUGS

228 Charlotte St. near Aylmer

Your last chance to get a

DIVING CAP at 75c

The wholesale price of these caps has already advanced along with all rubber goods, and we have only a few left that we were fortunate enough to get at the old price. These caps are the diving style with chin strap. They are of splendid quality rubber made by the K. & S. Rubber Company and are to be had in red, green and natural shades.

FOR MEN — We have a special offer on Palmolive Shaving Cream. Buy a tube of shaving cream at 35c and get a can of After Shave Talc free. 60c value for 35c.

PHONE 274
FAST AUTOMOBILE DELIVERY

ENGINE KILLED HARVEST HAND

Identified By Papers in Possession as Ontario Resident.

BADLY MANGLED.

WINNIPEG, Aug. 24.—(Canadian Press).—Joseph Sweeney, of Merkdale, Ontario, his address, according to papers found in his possession, having been "P.O. Box R. R. 1," of that town, was killed at the Canadian Pacific Railway depot at 5.30 last night. He was 21 years of age. Sweeney was in company with a friend, James Matthews, of the same town. The two men were standing on the platform in the vicinity of track No. 7. They noticed a number of companions standing on another track. They were about to join them, apparently unaware of the fact that a switch train was backing from a westerly direction. Matthews escaped, but Sweeney was caught, and falling beneath the train, two coaches and a half of the third coach passed over him before the engine could be stopped. His body was badly mangled, and he expired a few minutes after the accident. He was on his way to the harvest fields.

THREE MEN DROWNED.

In Boating Mishap in Quebec Province—One Saved.

QUEBEC, Que., Aug. 24. — (Canadian Press).—Three men are dead and a fourth man who escaped drowning is suffering from nervous shock in consequence of a boating accident yesterday about 147 miles from here at L'Ange Gardian. The dead are Albert Mathieu, 22, Romeo Tremblay 22, and Emanuel Laberge 23. The fourth member of the party, Joseph Cloutier, aged twenty, managed to reach shore. He was the only member of the party who could swim.

You will find many things you thought you couldn't afford in the Classified Ads. of the Examiner.

It's Up to You

If your eyes ache, if they feel strained, they need attention. We are here to take care of your eyesight and thoroughly qualified to do so. We use our high grade "Peblo" lenses, in all work, no extra cost.

A. A. FOWLER

PH.B., TORONTO UNIVERSITY
EYESIGHT SPECIALIST
373 GEORGE ST.

Stoney Lake Navigation Co.

Steamers will leave Lakefield on arrival of the Morning, Noon, and Evening Trains from Peterboro, and will leave the Lake to have Passengers Arrive at Peterboro at 8 a.m., 11.35 a.m., and 5.15 p.m.

For Excursion Rates, etc., apply 434 Park Street. Phone 548.

STONEY LAKE NAVIGATION COMPANY.

CHIROPRACTOR M. C. GOODWIN
DC. Ph. C.
Palmer Graduate
108 Barrie Building.
Lady Attendant Phone 431
Hours 10-12 a.m., 2-4 and 7-8 p.m.
Office closed Tuesday evening, also Thursday afternoon and evening

FACTS ABOUT OPTOMETRY

The Problem Of Eye Health

Is a very important one. It applies to all classes of people of all ages and both sexes. It is known that most eyes are far from normal, so that this subject should have a direct appeal to thousands who never give it a thought. By rights EVERYONE should have his eyes examined, so that if a defect is present it can be given necessary attention. Always at your service.

M. J. ROCHE, Opt.
128 CHARLOTTE STREET.

25c TAXI
DAY OR NIGHT
Courteous Service
Phone 752 - A. T. FONTAINE

ALEXANDER & HALL
ELECTRICIANS
When you have Electrical work to do, Call
F. Alexander, Phone 1755J.
W. Gordon Hall, Phone 544r2.

READY-TO-WEAR DEPARTMENT

DOLLAR DAY

Women's Voile Dresses	$1.00
Colored Voile Stepins and Vests	$1.00
White and Flesh Cotton Underskirts	$1.00
White Cotton Gowns	$1.00
Satinette Bloomers	$1.00
Silk, also Wool Sweaters	$1.00
Blouses, an assortment	$1.00
Camisoles, an assortment	50c
Coats, an assortment	$3.95

Barries

Phone 340

'THE MIRACLE MAN'
AT THE CAPITOL
TONIGHT

The Evening Examiner

25c TAXI
DAY OR NIGHT
GREY TAXI LINE
(All Closed Cabs)
PHONE 752 ALPHONSE FONTAINE

VOL. LVI., No. 46 PETERBOROUGH, TUESDAY, AUGUST 25, 1925 PRICE THREE CENTS

CRESSMAN'S DOLLAR DAY CRESSMAN'S
READ THE ADVTS. ON PAGES 10 AND 11
Store Opens 8 a.m. Note the Time-Limit Sales

KING GOVERNMENT HAS RUN ITS ALLOTTED COURSE, REPLIES HON. ARTHUR MEIGHEN TO PREMIER

Accepted Term of Parliament is Four Regular Sessions, Says Conservative Leader.

RIGHT OF PEOPLE

Has the Government the Courage to Consult the Country Now?

OTTAWA, Aug. 25.—(By Canadian Press).—"The usual and accepted term of parliament in Canada has been four regular sessions. These four sessions are completed and what the country wants to know is—has this Government the courage to go to the people, or has it not?" so stated Right Hon. Arthur Meighen, Conservative leader, in a statement to the Canadian Press last night, replying to Premier Mackenzie King's recent declaration that the Government will not be stampeded into any dissolution of parliament.

"The time for an appeal to the people came not while the session was on, but after the session's work was done—the time is now," declares Mr. Meighen later on in his statement.

The Conservative leader characterizes as "untrue" two statements by Premier King, one that Mr. Meighen had prophesized four years ago that the present administration would not last one session and the other that the Conservative leader had changed his mind as to his desire for an election. Mr. Meighen declares that he made no such prophesy, and, furthermore, that he did not express an opinion against an election in 1925.

In commenting on Premier King's declaration that the members of his Government had been exceedingly busy, the Conservative leader enquires what have they been doing. He states, in this regard, that immigration is diminshing, while the exodus of citizens from the country continues. "Is another Petersen contract coming," asks Mr. Meighen.

Mr. Meighen's Statement.

The text of Mr. Meighen's statement follows:

"What the purpose of this long emanation can be it is hard to conjecture. The usual and accepted term of parliament in Canada has been four regular sessions. These four sessions are completed and what the country wants to know is—has this Government the courage to go to the people, or has it not. Mr. King has given us two thousand words but no decision.

"There are two statements regarding myself—one that I prophesied four years ago the present administration would not last one session—the other that I have changed my mind as to the desire for an election. These are hardly subjects on which a Prime Minister would be expected to launch a controversy—but his statements on both subjects are untrue. I made no such prophecy nor did I ever express an opinion against an election in 1925. The time for an appeal to the people came not while the session was on, but after the session's work was done—the time is now.

What Has Government Done.

"The members of his Government has been exceedingly busy, says Mr. King. Perhaps so, but what have they been doing? Mr. W. T. R. Preston has been busy too. Is another Petersen contract coming? Meantime the exodus continues. Immigration diminishes. It is over a year since that famous pronouncement to reform our Senate was made and nothing yet accomplished. Even the Provincial conference for this purpose has not been called. It is one of the badges of incompetence to be exceedingly busy and get nothing done.

"The remainder of this curious contribution of Mr. King's is divided between boasting of his Government's majorities in parliament and complaining of the peculiar difficulties he has in governing. These two observations would look better in two separate documents. They do not hang well together.

"A Prime Minister alone can advise His Excellency to dissolve parliament; that is true. But there was a time when Mr. King talked loudly of the right of the people to be heard. Can he not listen now? They were heard from in 1921 on his promises and with some justice he boasts of the verdict. They would now like to be heard on his record."

The giant bamboo, which sometimes reaches 120 feet, grows a foot a day, and sometimes more.

I. W. W.'S GET TICKETS.

FARGO, North Dakota, Aug. 25.—Canadian Press. — Citizens called into service by the sheriff, escorted more than one hundred alleged members of the Industrial Workers of the World, out of town last night.

Strike On Battleship Put Down As a Mutiny

TOULON, France, Aug. 25. (Canadian Press).—Dissatisfied with the fare on the battleship Courbet during the recent manoeuvres, a number of stokehold and engine room hands, including several officers went "on strike" in protest. Four of the ring-leaders have been sentenced by court martial to terms of imprisonment and degradation for mutiny.

Dainty Little Miss of Just Twenty-two Summers Turns the Scales A t Over Six Hundred Pounds

NEW YORK, Aug. 25 (United News).—Six hundred and twenty-two pounds of proud womanhood won the first prize in the annual fat woman's contest at Coney Island yesterday, capturing the honors from 187 other contestants.

The possessor of the winning poundage is Miss Dollie Marie Jemesen, 22 years old, of Jersey Citiy. En route to the contest she broke the springs of two taxi cabs and became so thoroughly lodged in the door of another that twenty minutes were required to extricate her. The girls who finished stcond and third made slim showings indeed compared with the winner. They weighed only 268 and 260 pounds respectively.

SOLDIER WHO SELLS HIS BLOOD IS WARNED OF PATIENT'S DEATH

Develops Pain in Arm When Subject of Transfusion Passes Away.

PUZZLES PHYSICIANS.

Never Sees Persons to Whom His Blood Goes—Strange Telepathy.

By Keith Jones
(United Press Staff Correspondent).

LONDON, Aug. 25.—Physicians and phychologists throughout England to-day are interested in a strange telepathy by which Frederick George Lee, professional supply source for blood transfusions, gets death messages from those his blood should save.

Lee, who is an ex-army sergeant, is employed at the Middlesex Hospital. He has given his blood 24 times since 1922 for transfusions. Seventeen of the patients have lived; the other seven died. In each of the seven cases, at the exact instant of the patient's death, Lee has felt a severe pain in his arm, and has immediately been overcome with illness. By these symptoms he knows that the patient has passed on.

What makes his case all the more strange is the fact that Lee never sees the patient to whom his blood is given.

Lee started his career as blood "transfusioner" three years ago. Applying at a labor bureau for work he was asked if he would give his blood to save the life of a ten-year-old girl at the Middlesex hospital.

"I've kiddies of my own at home," he replied, "and if you think it would help her I'll do it."

Since then he has been providing his blood for patients in the hospital.

Lee is 34 years old, and has had no serious inconvenience from his sacrifice of 36 pints of blood, beyond the pains and nausea at the time of a patient's death.

The scientists are puzzled at the strange phenomenon.

Major Sutcliffe's Body Brought From Germany

LINDSAY, Aug. 22.—(Special).—The remains of the late Major Charles Elliott Sutcliffe, son of Mr. F. W. Sutcliffe, merchant, of this town, arrived here today from New York, and were placed in the vault at Riverside cemetery.

The late Major Sutcliffe was a member of the Royal Air Force, and was killed by the Germans while manoeuvring with his plane on the western battlefront in the early stages of the war. His remains were laid to rest on German soil, but were afterwards transferred to French soil.

A handsome vault is being constructed in the Riverside cemetery by the Sutcliffe family and in this will repose the body of the dead officer.

HAMILTON FIRE MENACED LIVES

Patients in Sanitarium Narrowly Escaped—Origin a Mystery.

LOSS $10,000

HAMILTON, August 25. — Canadian Press. — A fire which for an hour imperilled the li s of scores of patients at the Mountain Sanitarium, near here, broke out at seven o'clock this morning. The blaze was controlled two hours later after damage amounting to $10,000 h' been done.

The origin of the fire remains a mystery. Fifty members of the hospital staff were at breakfast in the original farm house of the Macklem farm in the Orchard House section of the tubercular colony, when a patient in a near by building observed flames in an upper story of the building and gave the alarm.

Apparatus was rushed from the Hamilton fire department, and after two hours of strenuous work the blaze was controlled.

The firemen succeeded in preventing the blaze from spreading to the nearby buildings, where a large number of the most serious cases were located. The patients preserved remarkable coolness in the face of danger, although the spread of the blaze would have spelt death to many of the "bed cases." They were not removed from the building but the patients on the verandahs were taken inside.

CHIEF NEWHALL HAS SUNSTROKE

Confined to Bed in Feverish Condition—Not Paralysis as Rumored.

ILL SINCE FRIDAY.

The Examiner has received information contradicting a rumor which gained considerable currency in the city last night and this morning, to the effect that Chief of Police S. Newhall had been laid aside by a stroke of paralysis. The Chief is indeed ill, but is suffering from the effects of sunstroke. He complained of feeling unwell on Friday night, and on Saturday and Sunday was very much exhausted, being compelled, much against his will, to confine himself to bed and receive medical attention.

Inquiry this afternoon elicited the fact that the chief is highly feverish and is still somewhat delirious.

TAXI SERVICE
DAY 25c NIGHT
Tel. 406 G. G. TORRENCE

PLOTS OF REDS IN BRITAIN ARE FALLING SHORT

Attempt to Tie Up C. P. R. Liner Proved Failure — Cook Still Talking.

PROUD OF REDS

Australia Will Expel Bolshevist Agitators, Cabinet Announces.

LONDON, Aug. 25.—An attempt to hold up the Canadian Pacific steamer, Empress of Canada, with Havelock Wilson aboard, bound for Canada, was attempted on Saturday by striking seamen, "failed miserably," says Wilson, in a wireless despatch to the London press Monday morning. "The attempt was laughed to scorn by the crew," he added.

Revelations that Communists are going about dressed up as able-bodied seamen, breaking up anti-Communist meetings, and giving the impression that the army and navy are solid for the Communists, are the latest developments of the mock revolution which A. J. Cook appears to be doing so much to foster.

In his latest tirade, Cook declared that he is going to prepare a food fund for the miners in preparation against the days when the labor crisis re-occurs.

Counts on Army.

Referring to the army and navy, he says that "our own boys" will not turn against their own people and this has given those who are anxious that strong measures be taken to stamp out communism in England a new cause for their protest against what they regard as the present inaction of the Government.

There have been several anti-red scares during the last few days, but they fail to create any great interest outside a limited circle affected. The only people who seem to be alarmed are Mr. Joynson-Hicks and Lord Rothermere, although undoubtedly the Reds are more active than before and even the sanest Britishers are becoming annoyed at them. Trade union leaders like Thomas Clynes and Bramley denounce the "froth-ings" of the Communists.

Proud of Reds.

Cook says he prefers the Communists to royalty and tells the miners they ought to thank God for the Reds is "your movement." Cook is still receiving front-page publicity, but he is speaking so frequently and is so obviously determined to exploit his recent success to the full that his utterances are beginning to pall, and the press, in printing them, is doing little more than damning him with his own mouth.

Joynson-Hicks seems to be the Cabinet Minister most anxious to suppress the Communists, but at present he cannot find the government very enthusiastic, declaring that the Communists are only a small, if a very noisy, minority of the movement. The attempt to infiltrate the army and navy with Communist doctrine has not the smallest chance of success, although the extent of the movement is being probed by Scotland Yard.

To Deport Agitators.

MELBOURNE, Australia, Aug. 25—After discussing the strike called by British seamen in Australian ports, the Cabinet yesterday issued a proclamation of its intention to deport those responsible for any industrial disturbances.

SILVER CUP TO HEROIC CAPTAIN

British Board of Trade Recognizes Bravery of Trawler's Skipper.

SAVED SIX LIVES

SAINT JOHN, N.B., Aug. 25.—(Canadian Press).—Lieut.-Governor W. F. Todd Monday afternoon, on behalf of the British Board of Trade, presented a solid sterling silver cup to Captain A. L. Greenlaw, of the tug Ocean Eagle, in commemoration of his heroism in saving the lives of six of the crew of the steam trawler Mikado, wrecked off the coast of Nova Scotia in May, 1924.

Presenting the cup, Governor Todd said that the spirit of self-sacrifice shown by Captain Greenlaw on that occasion was the spirit which was going to bring the world through its present trouble state and restore it to sanity and prosperity.

The British Government had presented to the mate of the Ocean Eagle a pair of binoculars.

NEW TONG WAR BREAKS OUT IN CITIES OF U. S.

Two Leaders in New York Chinatown Reported Murdered.

TELEGRAMS SENT.

Police Forces of Several Cities Are Rounding Up Suspects.

NEW YORK, N. Y., Aug. 25. — (Canadian Press).—A new Chinese Tong war broke out early to-day in various United States cities. The murders of the leaders of the Hip Sing and On Leong Tongs were reported from New York's Chinatown, Washington, Chicago, Pittsburgh and Boston.

Immediately after the killing of the On Leong Tong man here, officials of rival tongs sent telegrams to their respective headquarters in other cities, informing them of the slaying. The police learn that more than 75 telegrams were sent.

Police forces of several cities are rounding up suspects. Thirty-three Chinamen are under arrest in Washington.

300 MILES AN HOUR.

Great Speed Attained By Super Seaplane on Trials.

LONDON, Aug. 25.—(Canadian Press.)— The super-seaplane, one of two British entries in the Schneider Cup race in Baltimore, is believed capable of a speed of 300 miles an hour as the result of trials now taking place in Southampton waters. Particulars of these trials are a close secret.

OLD ACCOUNTS ARE ADJUSTED

Bills of Years' Standing Written Off Books of Health Board.

OTHERS WILL PAY.

The Board of Health met this morning in the committee room of the City buildings and a number of deputations were in waiting regarding outstanding hospital accounts. The board dealt with the matter in a forceful but lenient manner, in some cases obtaining promises of weekly payments, while others were to be given further consideration.

Communications were read by Mr. Armstrong dealing with the same matter.

On consideration by the board those who contracted to pay the bills on the installment system would do so, while others who were obviously hard pressed would be relieved of the onus of their accounts.

Sewage Disposal Plant.

Mr. Parsons, City Engineer, reported to the board that work on the sewage disposal plant was progressing favorably and that an excellent grade of cement was being formed. He reported that while progress was inclined to be slow, it was nevertheless of an effective and conscientious nature.

A resolution was adopted to wit, that City Solicitor Wearing should be given authority to proceed against those whose accounts had not been considered.

Mr. Armstrong read accounts and reports relative to the isolation hospital.

Communications from Boards of Health of other cities relevant to securing government grants for isolation hospitals, were deferred to a subsequent meeting, when more reports shall have been received.

Dr. T. W. H. Young advocated that the board express to Miss Price a feeling of regret that she had contracted diphtheria while attending a patient at the isolation hospital.

Sanitary Inspector Stapleton reported on the condition of various houses in different parts of the city regarding sewer connections and was authorized to notify owners to have connections installed.

Members of the board present were: Chairman M. McIlnyre, His Worship J. J. Turner, Medical Officer of Health T. W. H. Young, Dr. J. M. O'Brien and C. H. Rogers.

Steeplejack Leaves Perch To Be Hit By Motor Truck

LONG ISLAND CITY, L.I., Aug. .25 (United Press).—For hours, John Farnsworth, a steeplejack, had sat near the top of a 150 foot chimney swishing his paint brush. Five o'clock came and Farnsworth descended to the sidewalk. He bent over to arrange his paint cans and was hit by a motor truck, sustaining a fractured hip.

Five Cent. Glass Of Beer Would Have Benefitted Entire Province As Well As Hotelkeepers, Said

TORONTO, Aug. 25 (Canadian Press). — Hon. W. F. Nickle, Attorney General, is today quoted as expressing the opinion that it would have been greatly to the advantage of the Province "to say nothing of the hotel keepers and brewers, if they had been able to sell a five cent glass of beer and a 10 or 15 cent bottle," when asked for his opinion as to complaints about the price of 4.4 per cent beer. It is said that it is not unlikely that the question of price will receive government attention now that Premier Ferguson has returned.

Premier G. H. Ferguson today said there was not a word of truth in the statement that about twenty Conservative members of the Legislature would wait this week on the Cabinet to protest against the manner in which Attorney - General Nickle has been issuing permits for the sale of 4.4 per cent. beer in their ridings.

NICKLE TO HYDRO CHAIRMANSHIP IS REPORTED DEFINITELY PASSED

Delay in Appointment Due to Search For Means of Transfer.

NEW MINISTERS.

Someone to Replace Hon. James Lyons is Also Sought By Premier.

TORONTO, Aug. 25 (Canadian Press).—A Toronto report today says:

"That two members of the present Ontario Cabinet will be dropped before the Government goes to the country after its first term in office, is learned from most reliable sources.

"The most important office for which a new incumbent will be sought is that of Attorney General. It is confidently believed by several close in touch with the Premier and other members of the Government who have enjoyed their confidence on former occasions, that the true reason for the delay (in the appointment of the new Hydro Commissioners) is that means might be discovered to effect the transfer of Mr. Nickle from his present post to the Chairmanship of the Hydro Commission. Consequently the rumor gained strength today that Mr. Nickle's appointment to the Board has passed beyond the stage of mere likelihood.

"The elimination of a second cabinet member has nothing to do with Hydro matters, but is of only family significance within the government. He is said to be the Hon. James Lyons, Minister of Lands and Forests."

BENEFIT SOCIETY MET AT OTTAWA

Father Phelan Sang High Mass at Meeting of Catholic Association.

MANY DELEGATES.

OTTAWA, Aug. 25.—(Canadian Press).—With more than seventy-five delegates from various parts of the Dominion in attendance, the twentieth annual convention of the Catholic Mutual Benevolent Association opened this morning. Mayor Balharrie extending the official civic welcome, and Very Rev. Canon Lapointe welcoming the delegates on behalf of His Grace Archbishop Emard.

At 8 o'clock solemn high mass was sung at the Basilica by Rev. Father J. C. Phelan, of Campbellford, Ont., General Chaplain of the Order.

FALLIS' ORCHESTRA WILL PLAY AT LAKEFIELD PAVILION TO-NIGHT. DON'T FORGET MASQUERADE ON THURSDAY, AUGUST 27TH. 1d47 1801

CANADIAN NATIONAL RAILWAY MAKES BIG NOTABLE ADVANCE IN THE FIRST SEVEN MONTHS

PROBABILITIES.

Light to moderate southwesterly winds; fine and warm. Wednesday—Westerly to northwesterly winds; mostly fair and becoming somewhat cooler; probably a few scattered showers.

Net Revenue Shows Increase of 76.29 Per Cent. Over 1924 Figures.

UPWARD MOVEMENT.

Favorable Showing Should Be Accentuated, Thornton Indicates in Statement.

(Special to The Examiner.)

TORONTO, Ont., August 25. — Official figures issued here to-day on the arrival of Sir Henry Thornton, show that the Canadian National Railways have made a notable advance in net revenues during the seven months period ending July 31 and that this improvement has been made in the face of decreased gross receipts.

The gross receipts were $8,934,871, or 6.63 per cent. below the corresponding figures for 1924, but operating expenses were reduced by $11,387,477, or 8.65 per cent., so that the net position stands at $5,667,287, an increase of $2452,606, or 76.29 per cent., as compared with the first seven months of 1924, and an increase of 84.59 per cent. over the 1923 figures.

The favorable showing that has already been achieved should be accentuated during the balance of the year as an upward movement of gross earnings is now proceeding.

During the month of July, 1925, the gross increased by $383,444, or 1.92 per cent., over July, 1924.

Operating expenses were decreased by $955,746, or 4.93 per cent. The resultant increase in net revenues for July is $1,339,699, or 228.91 per cent,

In the first three weeks of August, 1925, gross earnings have shown an increase of $1,778,594, or 14.5 per cent., as compared with the gross earnings for the first three weeks of 1924.

King May State His Case Inside Next Fortnight

OTTAWA, Aug 25 (Canadian Press).—Premier King is expected to lift the veil on the political situation when he addresses his constituents of North York at Richmond Hill, Ont., on Saturday, September 5.

Indications are that his speech will be a political pronouncement of prime importance, and that he will then announce the Government's intentions in regard to the dissolution of parliament.

The probabilities favor a general election in the fall.

Premier King will be accompanied to Richmond Hill by Hon. G. P. Graham, minister of railways and canals, and Hon. Charles Murphy, postmaster general.

TAKE NO STEPS TO STOP STRIKE

U. S. Government is Assured That There is Enough Coal on Hand.

TO ASSIST PUBLIC.

SWAMPSCOTT, Mass., Aug. 25 (Canadian Press)—Further indications that the federal government will make no move to prevent a suspension of the anthracite operations next Tuesday were given today at the summer white house. President Coolidge has been assured that there will be sufficient fuel to meet all the needs of the public even if th mines should close down and it was indicated that the government would confine its activity to assisting in the provision of an adequate supply.

ACCIDENT FATAL

SHERBROOKE, Aug. 25.—(Canadian Press).—The automobile accident near Waterloo on the night of August 15, in which Mr. and Mrs. Alhonse Thibodeau, and two other adults and several children, all of Eastman, were injured, yesterday claimed its first death when Mr. Thibodeau, 28, died at the St. Vincent De Paul Hospital here. Mrs. Thibodeau is still in a serious condition at the hospital.

LAST RICE LAKE TRIP OF SEASON.

ON FRIDAY, AUG. 28TH, STR. STONEY LAKE WILL LEAVE GEORGE STREET WHARF AT 9 A.M., FOR GORE'S LANDING AND HARWOOD. ROUND TRIP —ADULTS, 75c; CHILDREN 40c. 3d49 1801

WEATHER

Monday was another warm day. Although I did not hear many people complaining, yet the temperature rose to ninety degrees in the shade. The air was dry, therefore the heat was not oppressive. Long range weather prophets are already at their work, and I give a few of their forecasts for the information of the reader. Weatherwise specialists of the Smithsonian Institute, French savants and others of the scientific ilk, have been predicting that during the latter part of 1925 and in 1926, the world will experience unusually bad weather. Such predictions are based on the recurrence of the sun spots in one of their long cycles, reaching the maximum of their activity in these two years. Now comes a story from Banff, B. C., confirming a much older and a very old-fashioned theory of a hard winter, being indicated by the wild animals coming down from their mountain retreats and walking friendly-like with the tourists in the streets there. We are told that elk, bear and antelope are seen on the streets, and that a huge cinnamon bear has been calling daily at the back doors of some of the houses. The protection from firearms afforded wild animals in the Banff National Park has caused them to become less afraid each year of humans, but such familiarity as that recorded has never been known before, and surely betokens something. If it does not forebode a hard winter, it may on the other hand, herald a time more blessed when the lamb and the lion will lie down together. —W. P.

THE ANNUAL PICNIC OF ST. JOHN'S PRIMARY DEPT. WILL BE HELD ON THURSDAY AFTERNOON FROM 3 TO 6 P.M IN THE CHURCH GROUNDS. 1d47-1794

CONCESSIONAIRES.

APPLICATION FOR SPACE AT THE PETERBORO INDUSTRIAL EXHIBITION, SEPTEMBER 15TH TO 19TH, SHOULD BE MADE PROMPTLY TO MR. JACK GILLESPIE, AT THE GROUNDS, FROM 9 A.M. TO 5 P.M. DAILY. 3d48-1782

CITY TAXI 25c
LUXURIOUS SEDAN CARS
Service DeLuxe
Day or Night Service
PHONE 2240
Bryden Weese, manager.
24d-51-1580

NEILL'S CLEAN-UP SALE OF SUMMER FOOTWEAR
On our Money Saving Bargain Tables This Week are many lines of Men's, Women's and Children's Shoes at less than Factory Cost. Watch our Windows for Special Values. R. NEILL, Ltd., 350-354 George

FOR SALE.

$5,500 will buy new bungalow; all conveniences. West side.

$4,000 will buy new dwelling; all conveniences. South side.

$2,800 will buy brick dwelling in good condition.

Several dwelling to rent also. Farms for sale in different parts of the county.

See our list if you are in the market to buy.

W. H. TAYLOR.

163 Hunter St. W., or Phone 1462.

NURSING.

NURSING—TRUSTWORTHY, PRACTICAL nurse, wishes position; terms reasonable; Box 1857 Examiner. 3d-48-1857

POULTRY & EGGS

POULTRY FOR SALE — DECOY Ducks for sale, blue bills, red heads, whistle wings, beautifully painted true to nature; immediate delivery; phone 39 or box 14 Millbrook. 3d-48-1780

POULTRY FOR SALE — BARRED Rock and White Orpington Pullets and Cockerels for sale; apply 402 Monaghan Road, phone 2379W. 3d-49-1894

BOARDERS WANTED

WANTED — BOARDERS; CONVENIences; central; apply 491 Aylmer St. 12d-47-1576

WANTED

WANTED—2 GIRLS WHO WOULD room together; board if desired; apply 228 Charlotte St. 3d-48-1863

WANTED—HENS AND CHICKENS—Phone H. F. Doig. 2097F. 52d-62-1017

WANTED — FURNISHED ROOM IN private home by young man; apply Box 1859 Examiner. 3d-48-1859

WANTED—1 GOOD SECOND HAND Phonograph, table machine, must be first class and cheap; cash; Box 1893 Examiner. 3d-49-1893

WANTED — DISCARDED ARTIFICIAL teeth or bridgework wanted; any condition; cheque remitted upon receipt. L. Baker, 266 Crawford St., Toronto, Ont. 18d-54-1609

WANTED—TWO UNFURNISHED OR furnished rooms for light housekeeping; central; terms moderate; young couple, no children. Box No. 1790 Examiner. 3d-47-1790

ROOMERS WANTED—WILL GIVE breakfast or board if desired; apply 382 Stewart St. 4d-48-1762

WANTED — LOCAL TALENT FOR Thursday at the Royal; Scotch Night; all songs, music, dancing, etc., must be Scotch, phone 1253 or call at theatre; cash prizes to all. 5d-48-1767

MEDICAL.

DR. HUCHANAN, F.R.C.S., Edinburgh M.R.C.S., Eng., L.R.C.P., London. Eye, Ear, Nose and Throat Specialist Hours 9-11 2-4 p.m., and 7-8 p.m. 'Phone 519. Office, corner Water and Murray streets.

DR. C. C. CRAGG—Eye, Ear, Nose and Throat Specialist. Office 295 Charlotte street, formerly occupied by Dr. Neal. Hours—9-11 a.m., 2-4 p.m., 7-8.30 p.m. Telephone: House 980J. Office 2185.

BARRISTERS AND SOLICITORS

J. W. REID—Barrister, Solicitor, etc. Successor to A. E. Dixon, 397 1-2 George street. 'Phone 620.

GORDON & O'BRIEN— Barristers Solicitors, Notaries. Money to loan on easy terms. Special attention to Patents and Trade Marks. 'Phone 219. G. N. Gordon, K.C., M.P., J. A. O'Brien.

S. T. MEDD—Barrister, Solicitor, Notary. Office over the Dominion Bank, corner of George and Simcoe streets. Telephone No. 22. Private funds to loan at current rates upon easy terms.

O'CONNELL & CORKERY—Barristers, Solicitors and Notaries. Money to loan at the lowest current rates of interest. Daniel O'Connell, John R. Corkery, Hunter street, two doors west of the Post Office.

DUMBLE & JOHNSTON—Barristers, Solicitors, etc. Office, over the Toronto Savings and Loan Company, George Street, D. W. Dumble, K.C., W. Johnson.

R. R. HALL—Barrister, Solicitor, etc. Peterboro, Ont. Office, corner of Hunter and Water streets, over the Canadian Bank of Commerce. Trust Funds to loan on easy terms of payment.

JAMES FORDYCE STRICKLAND—Barrister, Solicitor, Notary Public Peterboro. 'Phone 191. Money to loan. 375 Water street.

WILFRID F. HUYCKE, Barrister, Solicitor, Notary Public. 395 Water street. Telephone 239.

PECK, KERR & McELDERRY, Barristers, Solicitors and Notaries, Office, Water street, Peterboro. Money to loan at the lowest current rates of interest. Telephone 1950. E. A. Peck, F. D. Kerr, K.C., V. J. McElderry.

F. T. WEBSTER, Ontario Land Surveyor, Registered Professional Engineer, formerly with Lewis and MacRosie of Ottawa. 332½ George street.

WORK WANTED

WANTED— WASHING OR WORK by the day or hour. Box 1820, Examiner. 3d-47-1820

WORK WANTED—YOUNG WOMAN wishes position as housekeeper. Capable of taking full charge; references; Box 1821 Examiner. 3d-47-1821

TEAMING & CARTING

WANTED — MOTOR CARTING, ALL kinds, long or short hauling. Beatty Bros. 'Phone 2168-891r2.

BOARDERS WANTED

BOARDERS WANTED — LADY OR Gentleman. Central. Phone 2099J. 3d-48-1858

FOR RENT

RENT — $15 PER MONTH; SMALL Cottage, newly decorated, very central; apply 293 Dalhousie St. 5d-47-1787

FOR RENT—FURNISHED APARTments, heated, all the comforts of a home for 2 teachers. Phone 206w. 2d 51-1810

FOR RENT — DWELLING ABOVE Fitzpatrick and Geraghty Store, corner Charlotte and Park; apply 324 Park. 3d-47-1822

FOR RENT—APARTMENT — VERY central, apply at 242 Hunter St. W. 6d-51-1866

TO LET—STORE 186 CHARLOTTE St now occupied by Dominion Stores; also apartments. Phone R. C. Braund. 9d-53-1836

TO RENT—BRICK HOUSE; APPLY 508 Stewart St. 3d-49-1908

FOR RENT—ONE OR TWO UNFURnished rooms; phone 2193J. 3d-49-1904

FOR RENT—GOOD, WARM, 7 ROOMed house with all conveniences; centrally located; reasonable rent; apply 386 Stewart St. 3d-49-1900

TO RENT—NICE BRIGHT PARTLY furnished apartment; conveniences first class range and gas stove connected ready for use; 3 blocks north of C.G.E. on Dalhousie St. Handy to main part of city; apply 293 Dalhousie St., phone 273. 5d-51-1596

TO RENT — $22 PER MONTH; 7 roomed brick, full plumbing; handy to main part of city; phone 273. 5d-51-1895

TO RENT — FURNISHED OR UNfurnished rooms; central; phone 1039w. 3d-48-1864

TO LET—A SEVEN ROOM HOUSE nicely decorated, with a large garden and garage, at 260 Euclid Ave. Apply 221 George St., phone 2583. 3d-48-1880

TO RENT—SMALL HOUSE; GARden; garage, Mark St.; also modern house, Hart Ave. Apply 677 Water St. 3d-47-1827

TO RENT — LARGE FURNISHED front bedroom. Phone 1859w. 3d-48-1870

FOR RENT — STORE ON GEORGE Street; also heated apartment; central; apply 299 George St. 3d-47-1832

FOR RENT — GARAGE; APPLY 440 George St. South. 3d-48-1854

TO RENT — HEATED BATHROOM flat, kitchen, pantry, 2 bedrooms with clothes closets, parlor, 2 balconies, private entrance also use of attic for storage; possession first of September. Apply 181 Stewart St. 3d-48-1879

TO RENT — 7 ROOM RED BRICK House; all modern, with furnace and 3 piece bath; good back yard, suitable for garden, wire fenced, shaded; apply 181 Stewart St. 3d-48-1878

TO RENT—ON SEPT. 1, 1925, NO. 374 Water St., apply 437 George St. dtf.-1577

TO RENT—HOUSE; MODERN; $30 per month; apply 219 Park St. 6d-51-1849

TO RENT—HOUSE; ALL CONVENIences; apply 49 Smith. 6d-47-1759

TWO FURNISHED ROOMS TO RENT with all conveniences; Apply 88 McDonnel. 3d-48-1876

TO RENT—UNFURNISHED APARTment and furnished apartment; also 5 roomed house; apply 208 McDonnel St. 6d-51-1865

TO RENT—FURNISHED ROOM IN south end of city; convenient to King Edward School; phone 1756w. 3d-48-1852

TO RENT—SEVEN ROOMED BRICK House, all modern, hot air furnace, good locality; apply mornings or from 6 to 8, evenings, to 611 Stewart St., phone 1599J. 3d-47-1835

TO RENT — 4 ROOM MODERN House, including 3 piece bathroom gas, and verandah; private entrance; rent 14; couple without children preferred; apply 67 Sophia St. 3 d-47-1845

TO RENT — NICE FURNISHED front bedroom; very central; use of phone; board optional; phone 2032J. 6d-49-1805

TO RENT—MODERN APARTMENT; enquire 451 Water St. 26d-58-1515

HOUSE TO RENT— 539 DOWNIE street. Apply 437 George street. dtf-1337

FOR RENT

MODERN HEATED APARTMENT IN Bank of Commerce Building. Immediate possession. Apply 437 George street. dtf

FOR RENT—HEATED OFFICE ON George street. Apply 437 George street. dtf

FOR RENT — APARTMENT "D" Nova Scotia Apartments. Immediate possession. Apply 437 George street. dtf

AGENTS WANTED

AGENTS WANTED — PERSONAL Xmas Card agents wanted; men and women. Spare or full time, in every city and town. "Imperial Art" magnificent sample book free. Take orders now, deliver later. Everybody a purchaser, why not you be the profit making agent. No experience necessary. Highest commissions. Write, British Canadian, 122 Richmond West, Toronto. 6d-20,22,25,27,29,1-1755

FOUND

FOUND—ON SIMCOE ST.; A SILver Bracelet, apply Y.W.C.A. 3d-47-1847

FOUND—STRAYED ON THE PREmises of E. M. Grier, lot 20, concession 7, Douro; a two year old Shorthorn Heifer; owner can have same by proving ownership and paying for this ad. 3d-49-1892

AUTOS FOR SALE

FOR SALE — McLAUGHLIN SIX touring, good condition, newly painted. 183 Charlotte street. 'Phone 595. 7d-51-1838

FORD COUPE FOR SALE—IN EXcellent condition; price $375.00; apply 168 London St. 3d-48-1802

FORD COUPE FOR SALE — 1918, new transmission and crankshaft; newly overhauled and painted, general good condition; sacrifice price $150. Phone 484 r 14. 3d-47-1825

CAR FOR SALE — CHEVROLET Touring, superior model, runs like new, looks like new, low mileage; must be sold at once; a bargain for cash; inquire 118 Monaghan Road or phone 1741w. 3d-47-1844

BABY CARRIAGES, ETC.

FOR SALE—1 CREAM WICKER stroller, good as new. Apply at 189 Romaine street. 3d-47-1819

FOR SALE—LLOYD LOOM CARRIage and Coupe; apply 547 Roger St. phone 1509J. 3d-48-1869

HELP WANTED—Male

WANTED—FIRST CLASS SALESman for Cake waggon, married man preferred; liberal commission to right man; give reference; Box 1883. 3d-48-1883

TWO REAL LIVE SALESMEN wanted; liberal commission; apply Mr. MacGray, c-o Grant & Thorpe. 2d-48-1907

WANTED — TRAVELLING SALESman wanted for a line of high class men's clothing, made to measure experience necessary; sell on commission; Box 1793 Examiner. 3d-49-1793

WANTED—WE ARE MARKETING A remarkable new furnace which has won instant success from coast to coast, and require a factory representative to take exclusive control of the Peterboro territory. Our selling plan is to go direct to home owners, and builders, and provide time payment facilities. This is a highly remunerative permanent business opportunity for man who has real selling ability. Knowledge of furnace business desirable but can be quickly supplied. If you are a good specialty salesman, with ability to earn $3500.00 to $5000.00 a year. Send reference, experience, etc., to Box No. 1783 Examiner. 3d-48-1783

HELP WANTED—Female

WANTED—HOUSE KEEPER, FIVE of family, further particulars, apply Box 1882 Examiner. 3d-48-1882

FEMALE HELP WANTED—RELIable young girl to assist with house work. Apply 506 Charlotte St. 3d-48-1856

GIRL WANTED—APPLY MUNROE Hotel. 1d-47-1798

HOUSES, REAL ESTATE

FOR SALE — NEW HOUSE ON Monaghan Road, centre hall plan; oak floors throughout. Moderate price. Terms to suit purchaser. Apply 437 George street. dtf

FOR SALE—HOUSE AT 735 WATER Street. Apply above address during the day. 3d-49-1906

FOR SALE OR RENT—FIRST CLASS Property situated at 96 Douro St. Phone 1480w. 6d-48-1817

FOR SALE—6 ROOM HOUSE; ALL modern; apply 576 Homewood Ave. or phone 1576J. 6d-50-1831

FOR SALE — MODERN BRICK House, very central, at a reasonable price for quick sale; apply 266 Sherbrooke St. 6d-50-1841

DON'T MISS THIS IF YOU WANT A real home; central; all modern, dandy location, with fire places, laundry tubs, hardwood floors, built in cabinets, divided cellars; $6100; Apply 344 King St. 3d-48-1874

FOR SALE—ONE DOUBLE HOUSE and one frame house on London street on very easy terms of payment. Or will rent to suitable tenants on prospect of buying. For further particulars as to terms, etc., apply to The Review Office, Peterborough. 26d-50-1552

FOR SALE OR TO RENT—MAPLE Grove Farm, 200 acres, lot one, concession twelve, Cavan; ideal for stock or general farming. Good house, stone foundation, frost proof cellar; good barn, stone foundation 30 x 60; good water, flowing spring in pasture; 25 acres good wood, maple and basswood; splendid pasture; terms easy; immediate possession; 13 miles from Peterborough; 3 miles from Bethany; 3-4 mile from Franklin P.O. Apply at the Review Office, Peterborough. 26d-50-1553

LOST

LOST—LADIES' BLUE HAT TRIMMed with gold, on Douro street on August 18th; finder please leave at Examiner office. 2d-47-1862

LOST—RING BETWEEN RYE'S PAvilion and McGill St. Friday night. Finder leave at Examiner. 3d-48-1855

LOST — GENT'S FAWN SWEATER Coat on Saturday afternoon at Riverside Park. Finder phone 689w. 3d-48-1873

LOST — SUNDAY ON CHARLOTTE St. West; black and white bead bracelet; finder please phone 1407w 3d-49-1905

LOST—ABOUT AUG. 14TH—BROOCH made of three gold dollars; treasured as keepsake; Reward at Examiner. 3d-25,27,29-1888

LOST—WOULD THE LADY WHO picked up the ring in the washroom of Cressman's Store, please return same to the Examiner office and receive reward. 3d-48-1856

LOST — WILL THE PERSON WHO took the wrist watch from a canoe at Lake St. bathing beach Sunday afternoon return same to the Examiner and save further trouble. 3d-48-1861

LOST — ON SATURDAY EVENING in south end of city, $10 bill; Finder leave at Examiner. 3d-48-1875

LOST — STRAYED FROM 594 George St. N., 2 weeks ago, Persian Cat, full grown, yellow, male; any information given above address will be gladly received. 3d-47-1829

LOST—LARGE AUTO HUB CAP ON Chemong Road, Reid or Romaine Streets. Please call Mr. May, 675 before Friday. 3d-48-1884

FOR SALE

FOR SALE—NICE CLEAN BUSINESS can be bought for about 600; apply Box 1826. 3d-47-1826

FOR SALE — MANDOLIN; APPLY 516 Water St. 3d-47-1842

FOR SALE — PRIVATE SALE OF household furniture and effects at 422 Stewart St. 3d-48-1867

FOR SALE — TWO SECOND HAND hot air pipe furnaces complete with pipes and registers; also some second hand basins and sinks in good condition; apply 272 Water St. 3d-49-1805

FOR SALE — ABOUT 2 ACRES OF Oats, cheap; at 36 Monaghan Road, call evenings. 3d-49-1909

FOR SALE—NEW PIANO BOX; APply 61 Olive Ave. 3d-49-1901

FOR SALE — 4 BURNER COAL OIL Stove (high shelf), tool chest, toilet set, sealers, some furniture; leaving city; 208 Rubidge St. 3d-49-1899

FOR SALE OR RENT — LARGE Boarding house, central, including all furniture; apply Mrs. Clark, 247 George St. 3d-25,27,29-1889

FOR SALE—15 FT. BASSWOOD CAnoe, new this spring; will sell cheap; apply 116 Sophia St. 3d-49-1891

FOR SALE — LAWN MOWER AND Lawn Roller; apply 118 Monaghan 3d-49-1892

GROCERY STOCK FOR SALE AT reduced rate ;also fixtures; at 204 Smith St. 1d-47-1903

FOR SALE — RADIANT HOME Heater in good condition; will sell reasonable; apply 146 Park St. 3d-48-1887

FOR SALE—EIGHT BOSTON TERrier Puppies, male and female; prices reasonable. Dr. D. C. King, 290 Charlotte street. 3d-48-1860

FOR SALE — ROW BOAT ON CHEmong Lake. Phone 16/6w. 3d-48-1871

FOR SALE — GENT'S WHEEL IN good condition; cheap for cash if sold tonight. 22 Park St. north. 3d-48-1885

FOR SALE — HOUSEHOLD FURNIture; stoves, range with water front, etc., in good condition; apply Wednesday next; 378 Stewart St. 3d-48-1851

FOR SALE—BRANTFORD BICYCLE perfect running order, coaster brake, cushion frame, cushion handlebars, 215 Rubidge St., phone 1647J. 3d-48-1858

FOR SALE—GOOD DRY KINDLING wood, cut 12", $2.25 per truck load, while it lasts; phone 393 night or day; J. F. Gray. 6d-50-1839

FOR SALE — 16 FT. BASSWOOD Canoe, good condition, $25; Apply 35 Lafayette Ave. 3d-46-1795

FOR SALE—REFRIGERATOR, SEWing machine, 2 dressers, piano, hall mirror, chesterfield suite, bed couch camp ,bed, etc. Half price, owner leaving city. Apply Mrs. Trebilcock, Apt. 16, Bank of Commerce Bldg. 3d-47-1823

FOR SALE — CEMENT BLOCKS, pier caps, cement drain tile, well tile on hand. 100 Bennett St. 26d-56-1482

FOR SALE—FUMED OAK DINING room suite, practically new and a bargain. Apply 394 London street. 3d-4-1745.

FOR SALE—CLOVER HONEY, 5 LB. 63c; 10 lb. 1.25; Boyle's Grocery. 13d-52-1715

FOR SALE — REFRIGERATOR $7; Floor Lamp $7; Three Burner Coal Oil Stove with oven $4; Couch $3; Dressers $7 up, Iron Beds and Springs $4 up; Sideboard, Leather Diners, Rockers, Parlor Tables, Drop leaf Tables, Chairs, good Singer Sewing Machine $6; four burner Perfection Oil Stove with oven; chest of Drawers; toilet sets, blinds, New Century Washing Machine, Wringer, Garden Tools, Curtain Stretchers, Tubs, Boilers, Dishes, Sealers, Crocks and other articles. Apply 59 Aylmer, near Perry. 3d-48-1861

Two Life Insurance Inspectors Required

By established Company. Salary, expenses and bonus paid in addition to Commission Contract. Splendid opportunity for energetic and ambitious young men of character and preferably owning a car. Duties to organize and assist resident agents. Correspondence strictly confidential. Apply in first instance, stating age, experience and personal particulars to Box 1799, Examiner.

Wall Street Oligarchs Fear Thornton Success

WASHINGTON, Aug. 20 (Canadian Press)—Labor, the official publication of the organized railroad employes of this country, in its latest issue devotes attention to the movement in Canada for a merger of the Canadian National railways and the Canadian Pacific. It looks on this movement with distrust and takes the view that it is desired by Wall Street because U.S. financiers, who are interested in private railroads, view with apprehension the success of Sir Henry Thornton in managing the Canadian National Railways.

"It has been an open secret for some time that the financiers who control the railroads of the United States were observing with some anxiety the progress Sir Henry Thornton was making with the Canadian National," the paper says.

"For the first six months of this year, the net income, or profits, of the National, shows an improvement.

Adding that it cannot be denied that Thornton is making a success of the Canadian National, Labor observes:

"What Wall Street fears is that Thornton will demonstrate that a government owned road properly handled can compete with the best managed of the privately owned roads."

Such a demonstration might give government ownership of railroads great boost and, naturally, Wall Street doesn't grow enthusiastic over such a prospect."

Not only Labor but members of Congress and officials who are interested in the railroad problems of tthe United States and realize something must be done to solve them are following the Canadian railroad development with the utmost interest.

CLERK'S NOTICE OF FIRST POSTING OF VOTERS' LIST

Voters' List, 1925, of the Municipality of the Township of Otonabee, County of Peterboro.

Notice is hereby given that I have transmitted or delivered to the persons mentioned in section 9 of The Ontario Voters' List Act, the copies required by said sections to be so transmitted or delivered of the List, made pursuant to said Act, of all persons appearing by the last revised Assessment Roll of the said Municipality to be entitled to vote in the said Municipality at elections for members of the Legislative Assembly and at Municipal Elections; and that the said list was first posted up at my office at Keene on the fourteenth day of August, 1925, and remains there for inspection.

And I hereby call upon all voters to take immediate proceedings to have any errors or omissions corrected according to law, the last day for appeal being the Fourteenth day of September, 1925.

Dated this 23rd day of August, 1925.

JOHN J. MOORE,
Clerk of Township of Otonabee

LIVE STOCK FOR SALE

FOR SALE—TWO PUREBRED JERsey Cows. H. Emery, Birdsal. 3d-47-1824

NOTICE

PIANOS REPOLISHED LIKE NEW—formerly with Heintzman, Toronto. High class job, guaranteed, phone 424 for estimates. 3d-47-1833

NOTICE — PLUMBING AND ALL makes of furnaces and stoves cleaned and repaired. Fred Goodfellow, phone 1624m. 6d-51-1877

NOTICE—HARRY SMITH, CARPENter, local contractor; repair work done; outside clothes reels for sale. 633 Downie St., phone 1805F. 26d-72-1890

BOATS FOR HIRE—BY THE HOUR, day, week or month. Rates reasonable. Phone 2424W. Reid's Boat Livery, Lansdown St. E. 52-182-238

NOTICE—HENRY BROS., CARPENters and builders. Estimates given on new and repair work. Hardwood flooring a specialty. 'Phones 1024 or 2009W. 592 Aylmer street.

NOTICE — CHIMNEYS AND FURnaces cleaned; phone 1851w. 26d-55-1691

SALESMEN WANTED

WANTED — RAGS, BONES, OLD stoves, copper, brass, zinc, rubber, auto tires, wood ashes. Will send a man and clean your cellar or ash house ,free of charge. Address Stevens, 864 Mark street, or 'phone

PARLEY RESUMED BY FINANCE MINISTER

Mr. Churchill and M. Caillaux Lunch With American Ambasasdor.

LONDON, Aug. 25. — (Canadian Press).—M. Caillaux, French Finance Minister, resumed his debt conversation with Chancellor of the Exchequer Churchill early this afternoon, after conferring with Montague Norman, Governor of the Bank of England.

Before the meeting Mr. Churchill and M. Caillaux had duncheon with the American Ambassador, Alansen B. Houghton.

CROP IS LOST WHEN LANTERN EXPLODES

Man Filling Gasoline Tank By Lantern Light When Mishap Occurred.

WOODSTOCK, Ont., Aug. 25. — (Canadian Press).—A barn and outbuildings, together with the season's crops and farm implements on the farm of J. Couch, East Sorra, were totally destroyed by fire last night. The blaze was caused by the explosion of a lantern in a driving shed where the men were engaged filling the tank of an engine with gasoline. The estimated damage is $9,000, partly covered by insurance.

CHINA PAINTING

Mrs. Langley McCarthy Teaches Biscoffs' New and Beautiful Work in CHINA PAINTING

RAILWAY TIME-TABLES

CANADIAN NATIONAL RAILWAYS
All Trains Daily Except Sunday.
(Corrected to date.)

No. 91—7.10 a.m., for Lindsay and Toronto.
No. 96—8.10 a.m., for Port Hope and Toronto, Montreal, Halifax and Portland, Me.
No 98—8.35 a.m., for Hastings, Campbellford, Belleville and points on the main line east.
No. 371—8.30 a.m. for Lakefield.
No. 92—12.00 noon for Lindsay, Port Hope, Ottawa, Toronto, Buffalo, New York and Philadelphia making connection with the International Limited for London Detroit and Chicago.
No. 100—12.15 a.m., for Hastings, Campbellford, Belleville and Ottawa.
No. 373—12.05 p.m. for Lakefield.
No. 95—5.34 p.m., for Lindsay, Orillia, Midland, North Bay and Toronto.
No. 375—Leave 5.40 p.m. for Lakefield.
No. 99—8.19 p.m. for Lindsay.
No. 94—9.10 p.m., for Port Hope, Montreal and Boston, Halifax and Portland. Carries sleeper for Montreal.

CANADIAN PACIFIC RAILWAY.
(Corrected to date.)

GOING EAST—
12.05 p.m.—Norwood, Havelock, Bonarlaw, Tweed, Perth, Smith's Falls, Kingston, Ottawa, Montreal and intermediate points daily. On Sunday this train proceeds east only as far as Havelock.
8.20 p.m.—Indian River Norwood, Havelock and Tweed. Daily except Sunday.
11.55 p.m.—Havelock Tweed, Kingston, Perth, Smith's Falls, Montreal, St. John, Boston and New York. Daily except Saturday.
12.55 a.m.—Havelock, Tweed, Kingston, Perth, Smith's Falls, Ottawa.
GOING WEST—
4.25 a.m.—Myrtle, Toronto, Guelph, Goderich, Hamilton, Galt, Woodstock, St. Thomas, London, Chatham, Detroit, Chicago and New York. Daily.
6.00 a.m.—Toronto (Yonge street), Owen Sound, Teeswater and intermediate points. Daily except Sunday.
7.35 a.m.—Toronto, Hamilton, Brantford, Buffalo, Rochester, Boston, New York Galt, Woodstock, London, Chatham, Detroit and intermediate points between Peterboro and Toronto. Daily except Sunday.
9.35 a.m.—Bethany, Lindsay, Orillia, Port McNichol and intermediate points. Daily except Sunday.
3.35 p.m.—Toronto, Hamilton, Brantford, Buffalo, New York, Galt, Woodstock, London, Windsor, Detroit, Chicago and intermediate points between Peterboro and Toronto. Daily.
6.50 p.m.—Lindsay, Toronto and intermediate points. Daily except Sunday.

HIGH GRADE ANTHRACITE Coal or Coke in all Sizes

Phone 245

THOS. A. REHILL CO.

210 Wolfe St.
Near C. P.R. Station

ALBERTA COAL

At $13.50 per Ton

HARD COAL
(Lackawanna)
All Sizes at Prevailing Prices

Wood and Coke

PETERBOROUGH FUEL AND TRANSFER CO., LTD.
KELLY BROS., Proprietors
Phones—270, 362
t.t.s-36.

GOING TO BUILD? YOU MAY rent a house but homes are built See our New Model Home built to scale. For plans and prices on houses, summer cottages, garages, remodeling, etc. Consult—
A. B. CUNNINGHAM
337 Reid St.

PRIVATE SALE OF HOUSEHOLD FURNITURE AND EFFECTS AT 422 STEWART STREET, Till Wednesday Evening.
3d—48—1868

COURSE IN TRAINING

The Geneva General Hospital offers a 2½ Year Course in Nursing. Uniforms and Text-Books are furnished and a Monthly Allowance given. Minimum requirement, one year High School.

Facilities for instruction include Courses given by a full time instructor and members of the staff.

Classes are admitted Sept. 1 and Feb. 1. Fall Class now forming. For further information apply to Directress of Nurses, Geneva Hospital, Geneva, N.Y. 2d—47—1781

WOOD

Dry Pilled Inside Under Cover
HARDWOOD SLABS
Cut Stove Length, ½ Cord $6.5(
HEMLOCK SLABS
Cut Stove Length, ½ Cord $4.5(
WOODWORK of all kinds
Doors Trim, etc.
THE CANADIAN ALADDIN COMPANY
Phone 952 Evening 1522f

DAVIS-THOMPSON COMPANY, LTD.
Insurance and General Agency
433 GEORGE ST. PHONE 40

Pick Up One of These—

$2200—Takes 5 roomed Cottage, 3 piece bath, hardwood floors, large lot.
$2700 — Buys nice modern frame house, hardwood floors.
$3100 — A real nice home, seven rooms, piece bath, fairly central.
See This — very fine modern home, hardwood floors, mantel, laid out on square plan; no better house than this one sold a few days ago at $7,500 and was built by the same man; the owner of this lives many miles from here; will sell at snap price of $5800
A number of dandy good farms for sale at prices that will suit.
A few good houses and apartments to rent.
If you have a house in East City to exchange for one in South City give us a call.

H. J. McCANNAN

Agents for Fidelity, Phenix, British and European Fire Insurance Cos. 140 Simcoe street. 'Phones 46 - 772 Walter Nugent, Phone 1693m

FOR SALE.

Brick house situated in south end, modern, large lot 45 x 200 ft., in first class condition, price..$3500.00
Brick House—situated in south end, partly modern, price.....$2000.00
Brick house—situated in west end, hardwood floors, modern, large lot, good terms, price $3700.00
Brick House—8 rooms, modern, hardwood floors, situated in south end, immediate possession, terms $4000.00
Brick House—7 rooms, modern, hardwood floors, large lot, situated on Water St North, terms.. $4800.00
Building lot, situated near Engleburn Ave., 46 x 96 feet, owner will sell on terms, price.....$450.00
For particulars and inspection, apply

J. T. O'CONNELL & CO.

136 Hunter St., W. Peterborough
Office phone 376 - House phone 1389
A. Mills, agent, phone 1483w

FOR SALE.

$3500—7 roomed house, all modern, except furnace, electric range, floor coverings and window shades, easy terms.
$3500—6 roomed house, all modern except furnace, hardwood floors.
$3600—7 roomed house, all modern; No. 1 garage, gas pump, good situation.
$3500—6 roomed Bungalow, new, all modern, central; see this.
$2500 — 6 roomed Bungalow, stucco, would take couple lots or car.
$6500—100 acres of land close to city, first class buildings, good dairy farm.
Several first class farms for sale or exchange on city property.
$2500—7 roomed red Brick house, garage, double lot, easy terms.
$3500—7 roomed Brick house, 3 extra lots on car line, easy terms.
Life, Fire, Sick and Accident, and Auto Insurance Written.

J. CHAMBERS & CO.

392 Water Street
Residence 'Phone 1594W
Office 341.
G. Adams, Agent. 'Phone 1291m.

FOR SALE.

7 room Brick, new, all modern, oak floor, west side, take let.....$5500
6 room Brick, all modern, new, west side, easy terms.....$5500
7 room Brick, modern, oak floors, all newly decorated, west.....$5000
6 room new Bungalow, modern, south take small house on this.....$4000
6 room Brick, north, extra lot, fruit; garage and hen house.....$2000
Many good farms for sale and exchange. Houses and apartments to rent, some furnished. See our lists

P. E. Rutherford Agency

282 George Street. Phone 142

HOUSE

TO-LET—Five rooms, central, Low Rent.
ALSO STORE and Apartment to let.
A. LOW & CO.
285 Bethune Street
Phone 697 N. and Hol. 1027

COAL - COKE - WOOD

12 in Dry Tamarac, $4.75 ½ cord
12 in. Dry Wood and Slabs, mixed $3.75; 12 inch Maple and Beech, $5.50 half cord.

H. H. DINSDALE

Phone 153. All Kinds of Coal.

Telephone 790 When You Want Your Piano Or Organ Tuned.
Player Pianos a Specialty
All Work Guaranteed
W. H. CUNNINGHAM
560 Weller Street

4% INTEREST, compounded Half-Yearly, Paid on Deposits

One Dollar opens an account. Special facilities afforded Depositors for the convenient transaction of their business, and accounts are subject to cheque withdrawal.

For Sums of $100 and upwards this Company's Debentures are issued in terms of one to five years, bearing special rates of interest, depending upon the term of investment.

TORONTO SAVINGS AND LOAN CO.

435-437 George Street
Peterborough

"BRINGING UP FATHER" - Geo. McManus

EIGHT-HOUR DAY WILL BE MATTER OF LEGISLATION

That Together With Other Unsettled Matters Subject for Active Consideration.

UP TO PROVINCES

Subject Has Been Mooted for Long Period and May Not be Settled.

OTTAWA, Ont., August 25. — Canadian Press. — An eight hour day enacted by legislation will be urged at the 41st annual convention of the Trades and Labor Congress in Ottawa during the first week of next month. The Trades and Labor Congress represents in Canada the international labor movement, and the Congress convention call indicates the eight hour day, old age pensions, immigration and unemployment as among the matters of national and international importance which still demand "active consideration."

The eight-hour day is at present extensively in force in Canadian industries, but by agreement rather than as a result of any legislative action; and it is here that the bone of contention lies. Back in the days of the Paris peace conference, labor peace treaty recognizing the eight-principles were incorporated in the hour day or a 48-hour week as the "standard to be aimed at."

Subsequently at the international labor conference held at Washington under the auspices of the League of Nationals a draft convention was adopted providing for an eight hour day in industry. In that convention representatives of the Canadian government of the day concurred.

Now, under the League of Nations Covenant, members of the League are merely required to submit the conventions to competent legislative authority for such action as may be deemed necessary to give them effect —and which is the competent authority in Canada? Is it the Dominion Parliament or the legislatures of the different provinces?

Question up to Provinces.

Dominion law officers held that the eight hour day was a question for provincial and not Dominion legislative action and the convention went over to the nine different provincial governments. Only one (British Columbia) took any action, and its action was contingent on the rest of the Dominion following suit. For all practical purposes therefore the situation remained as before.

Labor men then pressed for a reference to the Supreme Court of Canada to determine whether the ruling of the Federal law officers was sound. The reference was made and the Supreme Court decided that the only authority of the Dominion Parliament to legislate on the eight hour day is in regard to servants of the Dominion government and to territory not within the bounds of any province, such as the Far North. For the rest, which comprises the industrial districts, authority to legislate lies with the provincial legislatures.

It is expected that when the Trades and Labor Congress meets in convention next month the stand taken will be that the Dominion government should bring down legislation for an eight hour day ruling. This, it is argued, would be "setting an example" to the provinces. In the meantime an eight hour day by legislation in all Canadian industries seems a little nearer than when the International Labor Conference met at Washington in 1919.

MILLBROOK WINS BETHANY FIXTURE

Game Not Up to Previous Standards Abounds in Hits and Errors.

BETHANY, Aug. 25. — Ideal weather conditions prevailed last night for the deciding contest between Millbrook and Bethany ball teams, which the former won by the score of 14 to 11. Alex. Kay of Peterboro and J. Rosevear were arbiters and held the game well in hand at all points.

Millbrook got 4 runs in the second, and Riley relieved Staples in the fourth. Russell, a Millbrook player, stopped a bounced ball with hiseye, and Rex. Dawe, Bethany second baseman, had a finger smashed. Hits and errors were plentiful, but the game was by no means the finished article usually put up by the teams.

Millbrook will play Nestleton on Friday night, that team having won the other section of the league.

COMMUNITY PICNIC.

Campbellford Will Sun Itself on Friday Half Holiday.

CAMPBELLFORD, Aug. 25. — A real community picnic will be held here Friday. Campbellford's half-holiday, when the business men of the town will gather at Crowe River Bridge for an outing. Those who attend are requested to bring lunch baskets with them. There will be a programme of sports, and the Campbellford Band will furnish the music. The cash required to meet the expenses of the holiday has been donated by the business men, and there will be no charge for admission to the grounds.

The entertainment will be continued during the evening for the benefit of those unable to attend during the afternoon. The grounds will be illuminated at night by a Delco lighting plant, operated by P. C. Denyes.

Reeve Hess Has Economy Down To a Science

HASTINGS, Aug. 25—Reeve Hess believes in economy whether the village or the county is required to pay the bill. The Reeve is overseeing, on behalf of the county, the re flooring of the bridge here, which is a part of the county provincial highway, and offered to rent the new steam roller from Campbellford to press down the surface of the bridge here. The Campbellford Council asked $25 a day for their machine the county to pay in addition the wages of the operator and his assistant, besides the cost of the fuel. The time required to move the roller to and from Hastings was to be reckoned in with the cost.

The machine would not be required here for more than one day, and Reeve Hess considered that $50 would be a fair charge for the outfit. When his offer was refused he secured a giant pulley from the foundry, fitted it with a frame, loaded it with stones, and achieved his purpose, using men as the motive power.

RECORD PRICE PAID FOR BULL

Cattle Men Claim Highest in World—$60,000 For Faithful.

IS SHORTHORN.

BUENOR AIRES, Aug. 25 (Canadian Press). — What cattle men claim is a world record price for a bull was paid yesterday at the annual cattle show. The prize winning Shorthorn bull, named Faithful, brought $60,000.

SAYS U. S. SEEKS WORLD MASTERY

New York Socialist Leader Addresses Congress on Monroe Doctrine.

MARSEILLES, France, Aug. 25 (Canadian Press).—Morris Hillquit, New York Socialist leader, addressing the International Socialist Congress of the Second Internationale, yesterday, said that the Monroe Doctrine of "America for Americans" has come to mean "America for United States" in the hands of imperialistic governments.

He said that he foresaw war for the United States, particularly with Mexico, because, he asserted, United States magnates want Mexican Oil. United States people dominate the Western hemisphere economically "and they are showing impatience to become masters of the world," Hillquit declared.

STRIKING SCENE AT DECORATION

Rev. J. Grier Recalls "White Comrade" of War Days.

CAMPBELLFORD, Aug. 25—When the Oddfellows were decorating the graves of their departed brethren in Mount Pleasant Cemetery Sunday afternoon, as they designated the resting place of each, they did not use the term "late" before the names of those who have passed away. Rev. James Grier, pastor of St. Andrew's church, who was the speaker of the day made this circumstance the keynote of his address, saying that it implied the doctrine that death could not sever the fraternal relationship. The deceased brother is still a brother. Death does not really break the family circle when the memory of the departed is cherished. The child in Wordsworth's touching poem could not think that the family was less than seven although two of them were laid at rest in the churchyard.

In honoring those who have passed away we are honoring ourselves. In life we do not care to associate with vagabonds and failures. To those worthy of it this tribute of esteem is paid.

The surroundings, the speaker said, remind us that we, too, belong to the present order of things. We may strive to outlive the natural forces at work in our bodies and by the help of medical skill may succeed for a time until we reach the age of three score and ten but the natural forces are greater than we are.

We belong to the perishing order, Will our lives deserve a decoration day will men who have known us gather to lay floral tributes on our graves. The only way to leave behind us anything of permanency is to have a personal relationship with Christ who came to make this life more abundant.

The vision of "The White Comrade" gave strength and courage to many a man in the trenches during the Great War. That comrade is still ours in life, to confront and uphold us in the more ordinary conflicts.

LIGHTNING KILLS WOMAN.

Strikes Home When She Is Making a Bed—Wife of Settler.

COCHRANE, Ont., Aug 25 (Canadian Press).—Mrs. Oscar Chabot, wife of a settler in Lamarche Township, was almost instantly killed when lightning struck her home. She was making a bed at the time.

SIXTY FAMILIES MADE HOMELESS BY RAGING FIRE

Twenty Houses Destroyed in Montreal's East End Last Night.

LOSS UNKNOWN.

Reports Say Several Persons Trapped, But Firemen Halted Flames.

MONTREAL, Aug. 25 (Canadian Press). — Sixty-one families were driven from their homes when an apartment house, twenty dwelling houses, an ice house and a stable were destroyed by fire which swept a portion of the east end of the city last night, and which at an early hour this morning was still burning furiously. Unverified reports were to the effect that several persons had been trapped by the flames, but early this morning the firemen had fire and smoke to ascertain the truth fire and smok to ascertain the truth of these reports.

No one was seriously injured, but two men were cut by flying glass, when a hose wagon crashed into a tobacco store on St. Denis Street while three fire fighters were overcome by smoke.

The flames spread rapidly in a high swirling wind, over an area of about one quarter of a square mile, and was one of the largest conflagration that had taken place in this city for many years.

Its discovery was made in an ice house of an express company, and from there it rapidly extended to the adjacent buildings. The utmost confusion reigned in the stricken district, where the people were madly endeavoring to rescue their belongings. Many sick residents were borne from their homes.

KILLED IN COLLISION.

Truck Struck By Radial Car —Jack Hickuk Dies.

TORONTO, Aug. 25.—(Canadian Press). — Jack Hickuk, of Long Branch, a suburb of this city, who sustained a fractured pelvis and internal injuries in an automobile accident on the Hamilton highway last night, died early to-day in St Joseph's Hospital. The truck in which he was riding was struck by a radial car.

OSHAWA BUS SMASH.

Little Girl Hurt When Cars Pile Up on the Highway.

COBOURG, Aug. 25.—(Canadian Press).—An Oshawa bus filled with passengers collided with an auto driven by W. Wilder, of Toronto on the Kingston highway yesterday. Other cars piled into these. The little daughter of M. J. Doherty, Cincinnati, was one of the most seriously injured. She will recover.

FIGHTING BIG FIRE.

All Hamilton Fire Apparatus Called to Sanitarium Blaze.

HAMILTON, Aug. 25.—(Canadian Press).—All available fire-fighting apparatus and men have been called to the Sanitarium on the Mountain. Fire broke out there early this morning, and is rapidly gaining headway, threatening all buildings with destruction.

RUM KILLS FOUR.

Woman and Three Men Die in Hospital After Drinking.

NEW YORK, Aug. 25.—(Canadian).—Four persons, a woman and three men, died early yesterday in Bellevue Hospital from the effects of poison rum.

SLEEPY HOLLOW NEWS

SLEEPY HOLLOW, Aug. 25.—Mr. and Mrs. James Kenney of Peterboro are renewing acquaintances in this vicinity.

Master Earl Patridge returned to his home on Sunday after spending a few days at the home of his grandfather, Mr William Patridge.

Mr. and Mrs. Louis Stinson and Christiana accompanied by Mr. and Mrs. Alec Merrill and Master Lloyd motored to Trenton on Sunday, the guests of the fomer's uncle, Mr. Louis Stinson.

Mr. and Mrs. James Kenney spent Saturday at the home of Mr. David Merrill.

Again the threshing machine is in our midst and farmers are busy harvesting their grain.

Miss Bea Merill is spending her vacation in Toronto, the guest of her cousin, Ray Merrill, B.A., also with relatives in Cobourg and Trenton

On her return she will resume her work in Wilson Settlement School where she has been teacher for past term. Congratulations to Bea on her successful showing, three out of three were successful at Entrance examinations.

Mrs. Alva Hoar is visiting her daughter, Mrs. Scriver, of Brighton.

THREE BOYS KILLED.

Lightning Takes Victims While They Are Picking Blue Berries.

MONCTON, N. B., Aug. 25 — (Canadian Press).—A report that has since been verified reached Moncton yesterday that three boys were killed by lightning while picking blueberries at Acadiaville, Kent County, on Thursday afternoon last. The names of the victims are: Maximin Vatour, 14; Jos. Gallant, 14, and James Richard, 14, all belonging to Acadiaville.

KILLED BY TRUCK.

Eight Year Old Boy Struck Down—Skull Fractured.

TORONTO, Aug. 25.—(Canadian Press). — Struck down by a motor truck yesterday afternoon, Bernard Rothman, aged 8, sustained a fracture of the skull, and died twenty minutes later.

NEWS FROM CAVAN.

CAVAN, Aug. 25.—Miss V. Neil of Toronto is the guest of her grandmother, Mrs. Margaret Howson.

Mr. and Mrs. B. Ray of Toronto visited the former's mother, Mrs. Wm. Tinney, this week.

Miss Helen Howden has returned home after a holiday spent in Toronto.

Amongst those who left for the West last Tuesday were: Ray Wood, Bruce Herron and Court Gibson.

Miss E. Grandy of Millbrook and Miss M. Lowery of Toronto visited Miss Winona Cathcart on Thursday.

The Cavan Women's Institute quilted six quilts in Cavan Community Hall on Thursday afternoon. There was a good attendance of the members.

Mr. Harry McIvor is visiting his sister, Mrs. Warren Brown, Oshawa.

Miss Mildred Stanningbrook of Rochester is visiting her friend, Miss Ruth Keegan.

Mrs. Rowen spent a week at Chemong recently.

Mr. and Mrs. Atcheson and two sons, Toronto, also little Jack Jent, Beamsville, are guests of Mr. and Mrs. Jas. Paul.

Mr. Claud Porteous, Bethany, has rented Mr. Cody's farm on the Ninth line, which is now tenanted by Mr. Wilbert Lunn.

NEWS TRENT RIVER.

TRENT RIVER, Aug. 25.—Rev. E. O. Seymour has returned from his annual vacation and took charge of the service on Sunday.

As the holidays are near the close a number of the cottagers are leaving for their homes this week.

Mr. Martin McCann motored from Toronto on Saturday evening, returning home on Sunday accompanied by Mrs. McCann and family and Mrs. P. McCann, Sr., who have spent the season at "Bon Alexander" cottage.

Mr. and Mrs. Jack Christie and family left for Toronto on Sunday after spending the holidays at their cottage.

Miss Lucy Baker returned to Toronto on Saturday from holidaying the past several weeks with her friend, Dorothy Smith.

Mrs. M. Thain, of Campbellford, is holidaying with her daughter, Mrs. H. Leonard, at the Skene cottage.

Mrs. Robert Scully and children have been spending a few days at their home in Havelock.

Mr. Bradford and friends from Toronto, spent over Sunday at "Rockwyn."

Mr. Bill McCartney left for Toronto on Sunday, having holidayed last week with his friend, Joe McCann, at "Bon Alexander."

Miss Ruth Fairbrother of Gananoque, visited at their summer home for a few days last weke.

Mr. Earl Fairbrother, of Montreal, spent the week end at their summer home.

Rain is much needed as pastures are drying up. One party owning five Jersey cows is only receiving fifteen quarts from the herd, and when pastures were good the flow was fifteen quarts per head.

Mrs. O. C. Watson and Miss Carl Shaw entertained at bridge and euchre Saturday afternoon in aid of the Star Fresh Air Fund.

NEWS OF BETHANY

BETHANY, Aug. 25.—Mr. and Mrs. Clare Staples of Fleetwood were Friday evening visitors of Mr. and Mrs. Louis Staples.

The Misses Blake, who spent the week visiting their sister, Mrs. R. W. Price, returned to their home in Peterboro on Friday evening.

Mr. Herb Mullen of Peterboro visited his cousin, Mrs. Ezra Steer, over the week-end.

Miss Lena Ward of Lindsay is the guest of her neice, Mrs. Arthur Jemison.

Miss Emily Griffith of Cobourg is visiting Mr. and Mrs. Wm. Lee.

Mrs. Jim Byers and sons, Rowan and Leon, of Toronto, are guests of their cousins, Mr. and Mrs. L. Kennedy.

Mr. Geo. Twigg was a visitor to Peterboro on Sunday.

Among those to attend the Cobourg Horse Show were Mr. and Mrs. Arthur Jemison, Mr. and Mrs. Clarence Neil and Mrs. Simon Arnott.

Mr. W. A. Jakeman was a business visitor to Lindsay on Saturday.

WEDDING BELLS.

BELCH—DOUBE.

A quiet wedding was solemnized on Wednesday afternoon, at the home of Rev. Thomas Brown, of Lindsay, when Miss Annie Doube, of Omemee, was united in marriage to Mr. David Belch, of Mount Horeb Mr. Brown being a former pastor of the bride. They were unattended, the only attendants being her brother and cousin, Mrs. Caldwell, of Peterboro.

The bride was attired in a brown ensemble suit, with hat to match and was given in marriage by her brother, Mr. J. J. Doube, of Omemee.

Following the ceremony, Mr. and Mrs. Belch left on the C. N. R. for Niagara Falls, London, and St. Mary's, and on their return will take up residence in Omemee.

MONTGOMERY—DRYDEN.

CAMPBELLFORD, Aug. 25. — A quiet but pretty wedding of much interest to people of Campbellford where the bride resided until about eight years ago, took place on Saturday afternoon at Danforth Avenue United Church, when Gertrude Anne, youngest daughter of Mr. and Mrs. H. B. R. Dryden, was united in marriage to Herbert Willson, eldest son of Mr. and Mrs. Chas. R. Montgomery, of Montcrest Boulevard. Rev. Mr. Copeland officiated. The bride, who was given away by her father, looked charming in white beaded crepe, with veil and orange blossoms, and carried a shower bouquet of sweetheart roses and lily of the valley. Miss Jennie Frederick of Peterboro, the bride's cousin, was her only attendant, and wore a heavily beaded gown of green canton crepe and black picture hat. The groom was supported by his brother, John D. Montgomery. The ushers were Messrs. Montgomery, Brimson of Newmarket, H Dryden, Jr., and Herbert Dickie. During the signing of the register Miss Audrey Richardson sang.

Following the ceremony the bride's parents received the immediate relatives at their home, after which the happy couple left to spend their honeymoon in Detroit and the Middle West. The bride travelled in an ensemble suit of rosewood and biege with hat, shoes and fox fur to match.

On their return they will reside on Millbrook Crescent.

The bride, until her removal with the family to Toronto, was one of Campbellford's most popular young ladies, and has a host of friends here, who extend congratulations.

OBITUARY.

MRS. EARL REEDS.

OMEMEE, August 24. — The sudden death of Mrs. Earl Reeds, nee Olive Calvert, occurred at the home of her brother-in-law, Mr. Reuben Reeds, on Wednesday morning and the sad news came as a shock to those who knew her. The deceased lady, who was a daughter of Mr. and Mrs. Elias Calvert, of Peterboro, had been ailing for years, but during the past few months had become much improved in health, and intended with her husband to take up residence in Lindsay in the very near future, he having secured a mail route there, but death came very unexpectedly.

The late Mrs. Reeds had just arisen and dressed, and while her husband walked to the barn to let the horses into the stable, he walked a few steps to pick up a pile of cedar, to kindle the fire, and upon her husband's return she lay beside it all life being extinct.

Deceased was only in the prime of life, being 26 years of age. She leaves to mourn her loss besides her sorrowing husband and parents, one sister, Mrs. L. Soles of Peterboro, and one brother, at home.

The funeral was held from the home of her parents, on Friday afternoon. Interment took place in the Riverside Cemetery, Lindsay.

H. T. LAMBERT

HASTINGS, Aug. 25.—The funeral of the late H. T. Lambert, who passed away Saturday evening after three months' illness, was held Monday morning from the Lady of Mount Carmel Church, Requiem Mass being sung by Rev. Father Bretherton. Members of the Catholic Order of Foresters, to which the deceased belong, marched in the procession, and with them were the members of the village council, the late Mr. Lambert having some time ago served as a member of the latter body.

The deceased, who was 66 years old, had been in the hardware business in Hastings for over 20 years. He is survived by his wife, two sons and a daughter, the children being Carl of Toronto and Louis and Mary at home.

The pallbearers were W. Louderville, T. A. Coughlan, T. J. Crawley, J. F. McArthur, W. M. Turner and R. J. Walsh.

FUNERAL OF LATE S. J. DOLMAN

CAMPBELLFORD, Aug. 25—The funeral of the late S. J. Dolman which took place on Monday afternoon from his residence to Mount Pleasant Cemetery was very largely attended and was under the auspices of the I.O.O.F. No. 248 of which the deceased was a member. Following the members of the lodge who turned out in large numbers to honor the memory of the deceased was a long cortege of cars..

The service was conducted by Rev. C. F. McIntosh, associate pastor of St. John's United Church of which church the deceased was for many years a faithful member.

The many and beautiful floral tributes bore a silent tribute to the respect in which the deceased was held.

The pallbearers were, Messrs. John Gay, John S. Wallace, Chas. H. Davidson, Harper Shaw, A. L. Riendeau, A. H. McKeel.

ADVERTISE IN THE EXAMINER

ADDRESSED ODDFELLOWS.

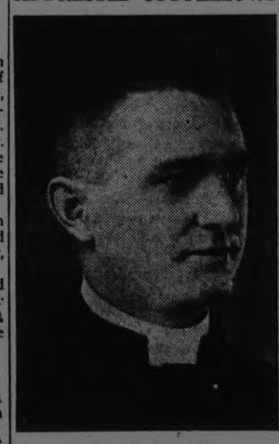

Rev. J. GRIER

Pastor of St. Andrew's Church, Campbellford, who addressed the Oddfellows at their annual Decoration Day parade on Sunday.

HEADLIGHTS BLAMED.

Woman Seriously Injured When Her Driver Runs in Ditch.

OWEN SOUND, Aug. 25.—(Canadian Press). — Mrs. McWhinney wife of Dr. McWhinney, V.S., of Tiverlon, is in the hospital very seriously injured as the result of the car in which she was riding turning into the ditch just outside the city limits when the driver was blinded by the glare from an approaching car.

CHANNEL FOILS ANOTHER.

London Typist Halted By Cramp When Seven Miles Out.

FOLKESTONE, Eng., Aug. 25 (Canadian Press).—Miss Mercedes Gleitzey, London typist, today attempted to swim the English Channel, starting from the British shore, but was forced to abandon her attempt because of a cramp when seven miles out.

A blow with a word strikes deeper than a blow with the sword.

LAKEFIELD NEWS

LAKEFIELD, Aug. 25.—Mesdames Alsdorf and Meyers spent a few days this week visiting their brother, Mr. Robert Casement in Madoc.

Miss Mae Mahood has returned from a two weeks' visit to friends in Port Hope and Oshawa.

Masters Wesley and George Walsh, of Vancouver, sons of Dr. Chas. W. Walsh, Vancouver, are guests of Mr and Mrs. J. A. Porter.

Mrs. M. F. Sanderson and Miss Margaret Sanderson returned on Friday from a three months' trip to the West.

Mr. Walter Nugent, of Peterboro', was in the village on Friday.

Miss A. Morson and Miss Frances Morson, of "Yonanda," Stoney Lake, were guests of Mrs. Laurence Grahame on Thursday.

Mr. and Mrs. J. A. Porter, Miss Helen and Mr. Gordon Porter and Mrs. Mills attended the Cobourg horse show on Thursday.

Mrs. Faraday Mills, of Winnipeg, was the guest of Mr. and Mrs. J. A. Porter this week.

Rev. and Mrs. H. A. Ben-Oliel and Miss Violet Ben-Oliel, of Collingwood, motored through the village on Thursday, calling on a few of their friends. They were enroute form Kiskrabogamog Lake.

Miss Elsie Sherin spent the week-end at Stoney Lake, the guest of Mr. and Mrs. Goldsmith at "Forest Nook."

Mr. and Mrs. John Coward and three daughters, of Otonabee, spent Sunday last with Mr. and Mrs. John Charlton.

Mr. Kenneth S. Madill and Miss Bessie Madill leave on Tuesday to motor to Athens, Ontario, where they will visit friends.

The Misses Frizzell, of Toronto, are guests of Mr. and Mrs. Chas. Thomson.

Mrs. M. G. Hamilton and Miss Maxwell were in Peterboro' on Friday.

Masters Elgin and Gerald White, who have been visiting their grandparents, Mr. and Mrs. Robert White, returned to their home in Peterboro' on Wednesday.

Mrs. Stroud and Mrs. Agnes Stroud, who have been visiting the former's parents, Mr. and Mrs. R. H. Jackson, are returning to Montreal early next week.

Mr. and Mrs. Holton J. Madill and family, of Frankford, were guests of Mr. Walter Madill this week.

Mrs. J. M. Simpson has returned home from a visit to her father in Penetanguishine.

Dr. J. H. Edmison, of Toronto, was in the village on Wednesday.

Masters Gerald and Roland Kennedy are guests of Mr. and Mrs. W. C. Dunford in Toronto.

Mr. Frank Payne spent last week-end at Kawartha Park, the guest of Mr. Harry Wannamaker.

Mrs. C. D. Crawford returned this week from Toronto and is accompanied by Mr. and Mrs. Baker and family, and with them she will spend a couple of weeks at Stoney Lake.

Mrs. Isaac Watson is visiting friends in Peterboro'.

Mrs. Wm. Watson and Miss Hilda Wannamaker, R.N., and Miss Myrtle Little, R.N., left on Tuesday for Saskatchewan, where they expect to spend a few months visiting friends. They will make a lengthy visit to the former's sister, Mrs. Roy Kidd at Lang, Sask.

Miss Ruby Patterson, of Toronto, is the guest of Miss Tanner.

Miss Elsie Ogilvie, of Toronto, is visiting her father and sister in the village.

Mrs. Horsburg, of Cleveland, Ohio, and Mrs. McKnight, of Peterboro', were guests of Mr. and Mrs. W. J. Northey this week.

Mrs. M. Osborne and Miss Angela Osborne and Mrs. Gordon Northey paddled to Stoney Lake on Saturday and will remain there for a few days.

Make Your Own Soap and Save Money

Full Directions with each can

Be Sure You Get The Genuine GILLETT'S FLAKE LYE

REAL ESTATE BARGAINS

5 New House in South End, full plumbing, hardwood floors. Prices very reasonable. Terms arranged.

1 Six-Room House, George street south, hardwood floors, laundry tubs, good yard. Price, $4,200. A real bargain.

1 Good Farm, in Dummer, 200 acres, good house and barns. Would take home in city. Can be bought with crops or without. Price, $7,500.

1 Good Farm, near Ballieboro, 100 acres, good buildings. Price $9,500.

R. C. HEARD

FARM IMPLEMENTS.

'Phone 1329. - 379 Water St.

Catch these DOLLAR DAY Bargains

25% OFF

ANYTHING & EVERYTHING

We don't buy any special lots for Dollar Day bargains. We simply give you a bonafide reduction of 25 PER CENT. on anything you wish to purchase, and you have the satisfaction of selecting from a clean stock of high-class merchandise, consisting of the best to be had in

Suits, Hats, Caps, Shirts, Underwear, Pajamas, Socks, Ties, Collars, Pants and Boys Suits

THIS IS REAL ECONOMY

Estimating Blanks With Every Dollar of Your Purchase.

Maher & Wesley

Phone 577W. QUALITY OUR POLICY 188 Charlotte St.

The Evening Examiner

PHONES—Editorial 1601 Business Office, 1600. Private Branch Exchange to all Departments.

The Examiner is a member of the Audit Bureau of Circulation.

The Daily Examiner, published every lawful evening by The Peterborough Examiner, Limited. Office, 219 George street. $6.00 per year, delivered in city or out-of-town subscribers by mail, $4.80 a year.

The Weekly Examiner published every Thursday Subscription price $1.50 a year

U. S. REPRESENTATIVES

Special U. S. Representatives—W. H. Stockwell, 639 People's Gas Building, Chicago Ill.

New York—Chas. F. Miller, 225 Fifth Avenue.

Advertising Rates on application.

R. M. GLOVER, Managing Director.

TUESDAY, AUGUST 25, 1925.

ARRESTING "SPIRITS."

Toronto police interrupted a spiritualistic session in the Queen City the other night and arrested one of the "spirits."

This kind of thing is going too far.

What has become of our personal liberty?

If a bunch of people with the mentality necessary to believe in such things want to gather together and have a delightfully shivery and "spooky" time listening to messages from "shades" and "spirits", why should the representatives of the law crudely crash in and interrupt the proceedings?

Of course, there may have been a little inter-city jealousy at play because the arrested "spirit" hailed from Hamilton, and possibly the Toronto police felt that he ought to confine his activities to the vicinity of the mountain—where there ought to be plenty of ghosts, judging from the number of murders that have taken place there.

BEAUTIFYING PETERBORO.

When it comes to a question of beautifying Peterboro and making this city a prettier place in which to live, Mr. Reg. H. Turner comes close to being a whole horticultural society in himself.

Every time this enterprising citizen takes over a piece of property an immediate improvement is noticed.

The corner of Westcott and George street is one example, Mr. Turner providing an attractive looking business block there, consisting of a grocery, barber shop, drug store and cobbler shop.

Peterboro's monument corner, Charlotte and George street, over which visitors used to indulge in ribald amusement at our expense, has been completely altered.

So, too, is the corner of Donegal and Hunter streets, where Mr. Turner's new residence is located.

And the spac eon George street, south of Bethany Tabernacle, and the corner of Aylmer and Hunter streets have been very much improved by the decorative scheme arranged by Mr. Turner.

And now he comes along with a reward of second place for his lawn and flowers at the Sanitary Ice plant; incidentally, he is no novice in winning prizes, for he carried off first premiums for many years for the condition of his flowers and lawns at his former residence on Gilmour street.

Mr. Turner has been a real benefactor to the city and congratulations are in order.

RE-OPENING THE SCHOOLS.

Peterboro's Public and Separate Schools will open on September 1st, and the public generally will agree that this earlier opening is preferable, even if Toronto has decided not to throw her schools open until a week later.

The majority of people undoubtedly believes that the holiday idea is overdone in our schools.

When the Christmas, Easter and summer vacations are taken out of the year, it means that our expensively maintained school system is functioning only nine months each year and but five days a week.

The September 1st opening provides for two clear months' holidays, which surely is an ample allowance, and there does not seem any logical reason why that date should not be adopted permanently for the re-opening.

The bill each municipality has to pay every year for school maintenance is a heavy one, and it is no wonder that there is a tendency to make more use of school property for community purposes.

The idea is beginning to sink in that it would be good business to make more use of a school plant that has cost the ratepayers a large amount of money, and that at present is being used only a few hours a day, five days a week and nine months a year.

An extra week at school will hurt neither staff nor pupils, and the earlier re-opening is a step in the right direction.

THE FEDERAL SITUATION.

Premier King has made an announcement in regard to the election situation that leaves the public no better informed about the matter than before his statement was issued.

Whether the campaign will take place this autumn or not is still, therefore, an open question—because the Premier is very careful not to definitely say that there will not be an appeal to the country before Santa Claus and his bells are heard on the house-tops.

He points out that he does not propose to be stampeded into an election merely because Mr. Meighen demands one, and he adds the following statement:

"Under our constitution the term of a single Parliament is fixed at five years unless, in the opinion of the Government of the day, or His Excellency, there exists substantial reasons for a dissolution before the expiration of the full term. Having regard to the provisions of the constitution, the present Ministry—so long as it is supported by the House of Commons—has the legal right to continue in office until January, 1927, this being five years from the date at which the last of the writs from the election of 1921 were returned."

In short, the Government can remain in office until the year after next if it can continue to secure the support of the House—but it may go to the people this year.

So that's that.

CUTTING TAXATION.

From many sides complaints have been heard concerning the size of our Canadian Legislatures and House of Commons. There is a general belief throughout the country that, in proportion to population, altogether too many men are sent to Parliament. Not only does this make for unwarranted expense, but it works seriously against efficient deliberation and legislation.

In an interesting editorial commenting on this very situation, the Detroit Free Press says that the apportionment of seats in the Canadian House of Commons must before long be put on some new basis. Already Canada, with less than one-twelfth the population of the United States, sends to its Federal Legislature a number of representatives considerably more than half the American total. "By the time the Dominion reaches the 1920 census total of the United States," the Free Press points out, "its quota of representatives for its popular House of Parliament will be so huge that nothing short of an enormous convention hall would hold them all, and anything like deliberative action by the assembly would be out of the question. The present unit of representation at Ottawa is one member to about 36,000 people. It would yield about 3,000 members to a population of 110,000,000, and on this side of the line there is a strong opinion that we have too many for practical results with our 435."

If anything were needed to prove the frequently repeated statement that Canada is seriously overgoverned it is found in the above paragraph. We have less than a twelfth of the American population, but more than half as many Federal representatives, and "there is a strong opinion that we (the United States) have too many for practical results with our 435."

Cost of government is a serious proposition in this day and age and particularly in Canada with only a small population over which to spread the bills. While the whole country cries aloud for reduced levies, Ottawa goes right on spending money as if there were no limit to it, and quite as if the people were actually asking for the privilege of putting up more. Overmanning at Ottawa and in the Provincial capitals constitutes one of the important items in our annual governmental expense account. In addition, this very overmanning makes for inefficient administration and consequently for expenditures far in excess of the country's needs or desires. If ten men do the work that only three are really required to do one doesn't have to be much of an expert to figure out that costs are going to be far too high.

Lower taxation is one of the crying needs of Canada today, even if those who sit in the seats of the mighty do not seem to have grasped the point. Lowering taxation is one of the things that has made President Coolidge solid with the American people. Mr. Coolidge said he would cut the cost of government and he has. Mr. Coolidge promised that he would reduce taxation and he has. Canadians, naturally, are wondering why they have not had leadership of the same kind from Ottawa.

Nothing would give the Border Cities Star more pleasure than to say of Mr. King as the Kansas City Times says of Mr. Coolidge, in the attached sentences: "It is no longer a matter of finance. It is a question of leaving with every family more of its earnings to use for the comforts of life, for education, and for larger opportunities generally. The reduction of taxes thus treated become a human subject of concern to every family in the land. This humanizing of taxation is one of the great achievements of President Coolidge. It gets results!"—Border Cities Star.

WILD ANIMALS GROW FRIENDLY.

Weather-wise specialists of the Smithsonian Institution, French savants, and others of the scientific ilk have been predicting that during the latter part of 1925 and in 1926 the world will experience unusually bad weather, says the Ottawa Journal. Such predictions are based, as has been explained, on the recurrence of the sun spots in one of their long cycles, reaching the maximum of their activity in these two years. A series of former observations has confirmed the theory that this climax in the sun spots' career is invariably accompanied by unusually low temperature and disturbing climatic conditions.

Now comes the story from Banff confirming a much older and a very old-fashioned theory of a hard winter, being indicated by the wild animals coming down from their mountain fastnesses and walking friendly-like, hand in hand with the tourists, on the streets there. It is, of course, common knowledge that in unusually cold winters wolves and bears will appear in settled districts where they may have been practically unknown for years. That is understandable, because of what if applied to human beings would be known as economic pressure, the spur of hunger. It has long been a theory of old hunters and woodsmen, however, that wild animals have an instinct of coming events casting their shadows before, but omens of that character have been regarded as doubtful if not generally discredited. Nevertheless, we have the extraordinary fact that bear, elk and antelope are seen on the streets of Banff fraternizing with human beings. We are even told that a huge cinnamon, a variety of bear even more dreaded in his native haunts than the grizzly himself, has been calling daily at the back door of Sir James Lougheed's house begging for food, and literally eating out of the Senator's hand. After such an experience Sir James need not fear being attacked in his stronghold of the Senate by any one so ferocious as Mackenzie King. A curious fact is that this cinnamon, seven feet in his "stocking soles," stands up in his attitude of suppliance and spurns to eat meat thrown to him on the ground. Several large bull elk have been hanging about the C.P.R. station and licking the hands of others loitering there, while children playfully tug at their huge antlers.

The protection from firearms afforded wild animals in the Banff National Park has caused them to become less afraid each year of humans, but such familiarity as that recorded has never been known before and surely betokens something. If it does not forbode a hard winter, it may, on the other hand, herald a time more blessed when the lamb and the lion will lie down together. Other premonitory symptoms of severe climate have been observed by trappers and mountaineers. The summit gophers and ground squirrels are already "caching" their winter supply of pine burs, a sure presage, they say.

EDITORIAL NOTES AND COMMENT.

Only three weeks away. What? Why, the Peterboro Industrial Exhibition.

Rotary's District Governor defined Rotary as practical idealism in his local visit yesterday. The local club's work demonstrates the aptness of the definition.

There may not be an election this autumn, but you notice they are nominating candidates everywhere.

It is undoubtedly true, as expressed by a contemporary, that the boyish bob is the unkindest cut of all.

Premier King leaves it somewhat uncertain as to whether the boys will still be in the trenches at Christmas or not.

Chicago reports earthquake tremors. Perhaps the disturbance was only the rumbling of the Illinois water-stealing machine.—Border Cities Star.

Wise and Otherwise.

The generous heart should scorn a pleasure which gives others pain.
—Thomson.

* * *

What our enemies say ought not to be taken as evidence. —Logan.

* * *

We take no unimportant step here, viewed in the light of eternity.
—Hanna.

* * *

Every man has a work to do proportionate to his abilities and opportunities. —Hodge.

* * *

Life is transfigured in the soft and tender
Light of love, as volume dun
Of rolling smoke becomes a wreathed splendor
In the declining sun. —Smith.

* * *

He only is advancing in life whose heart is getting softer, whose blood warmer, whose brain quicker, whose spirit is entering into living peace; and the men who have this life in them are the true lords or kings of the earth—they, and they only.
—Ruskin.

* * *

Many a splendid genius was the despair of a good father when young. But all of a sudden he awoke and went into action like a soldier into battle, and made a name that will live forever. —Lee.

* * *

A want of individuality is the most dangerous sign in modern civilization.
—Mill.

A THOUGHT.

IGNORANCE ALWAYS A CRITIC

Every citizen must pay his part toward the public schools, therefore it is within his own power and personal right to knock the public schools all he likes.

And in order to encourage this idea of knocking, why not offer a sum of $5,000 or $10,000 in counterfeit money to the most persistent and vicious knocker of public schools?

If this knocker knows of some boy or girl who has failed in school, probably on account of home training, here is an excellent chance for him to pin the responsibility on the schools.

If the knocker has no specific case in mind, why not let him or her manufacture, by imagination, some trouble with the school, and then have the knocker spread the news of the poor training in schools by word of mouth and, if necessary, write to the papers over an assumed name?

The knocker helps pay for public schools, therefore he should have a right to help paralyze them.

VOICE OF THE PEOPLE.

DRUGS v. ALCOHOL.

To the Editor of The Examiner.

Sir: When you are ill or beginning to feel a bit weak and tough, what do you do? 1. If you are a woman. 2. If you are a man.

If you are a woman you will start for drug bottle such as spirits of ammonia (mostly alcohol), and if that or some other of the drug uplifters don't do you will go the doctor and get a big bottle of drugs. And because it is "drugs" and not good beer, wine or whiskey, you think you are a first class prohibitionist when all the time you are a drug addict. If you are a man you'll look out for a glass of beer and if you can't get that you will let it go probably. It is estimated that women take as tonics, &c., &c., thirty times as much drugs as men but that men excel in beer, etc. Now be truthful for once. Are you doing right when you take drugs? Are you not first a hypocrite and soon to become one of that long procession of women who haunt drug shops and doctors' offices. —Be Honest.

BETHANY PERSONALS

BETHANY, Aug. 24.—Mr. and Mrs. R. W. Price were business visitors to Peterboro', Wednesday afternoon.

Mr. O. L. Woodcock, of Oshawa, was a business visitor to the village on Thursday.

Mr. and Mrs. Lloyd Davis, of Windsor, who have been visiting his parents, Mr. and Mrs. Jeff Davis, left on Wednesday evening on a visit to her parents, Mr. and Mrs. Sandford Eldorado.

Mr. and Mrs. W. L. Rowan and Miss Sarah McMullen motored to Cobourg on Thursday and attended the horse show.

Mr. and Mrs. Geo. Spencer and Mr. and Mrs. Otto Spencer attended the funeral of the late Alfred Wright from the family residence, the 14th concession of Manvers, on Thursday afternoon.

Mrs. Soden, of Peterboro', was a visitor with friends in the village on Thursday.

Mr. and Mrs. Swales and children, of Midland, and Mr. Graham and daughter, of Cornwall, were guests of Mr. and Mrs. Geo. Twigg on Thursday.

Mrs. Wellington Card and children are spending their vacation with friends at Maynooth.

Mr. Robt. Hallora, of Pontypool was a business visitor to the village on Wednesday evening.

Miss Marjory Jakeman, who has been visiting her grandparent, Mr. and Mrs. W. A. Jakeman, left for a visit with Pontypool friends on Thursday.

Mr. Murray Spiers, of Franklin, was a business visitor to the village on Thursday afternoon.

Mr. and Mrs. Nelson Card and Mr. S. Card and family, of Detroit, were guests of their brother, Mr. Wellington Card, for a few hours on their way to visit friends at Maynooth.

KILLED BY TRAIN

HAMILTON, Aug. 24. — (Canadian Press).—Edward Clay, Fort Erie, aged 35 years, died in the General Hospital yesterday morning from injuries sustained on Saturday at midnight when run over by a C.N.R. freight train at Burlington.

The man on top is sometimes just standing on his friends' shoulders.

CATTLE, GRAIN AND PRODUCE

Peterboro—Toronto—Montreal Winnipeg

RETAIL

Fruit.

Bananas, 20-50c dozen; oranges 25-90 dozen; grapefruit, 2 for 25c; lemons, 40-50c dozen; cooking figs, 3 lbs. 25c; layer figs, 40c lb; dates, 9-15c per lb.; cocoanuts, 10-20c each; peaches, 40-60 cents dozen; plums 20-30c dozen, 60c-$1 bkt.; watermelons, $125.-$1.50 each; canteloupes, 15-30c; honeydew melons, 40-60c; Montreal melons, 25-40c; gooseberries, 20c qt.; harvest apples 20c measure; Red Williams, 25c measure; red raspberries, 15c box; black currants, 25c box; pears (California), 40-50c doz.; (Canadian), 25c measure; cherries (English Morels), $1.50 bkt.; grapes, 25c lb. (California) 30c lb. (Malaga); huckleberries, 25c qt., $2.25 bkt.

Vegetables.

Potatoes (old) 2 pks. 25c, (new) 20-30c peck; new beets, 5 cts. bunch; new carrots, 5 cts. bunch; green onions, 5c bunch; Bermuda onions 10c lb.; cooking onions 4-8c lb.; cabbages, 15-20c; leaf lettuce, 5c bunch; head lettuce, 10-20c; celery, 20-30c bunch; parsley, 5c; peppers, 3 for 25c; cauliflower, 20-35c; spinach, 10c lb.; rhubarb, 5c bunch; radishes, 5c bunch; green peas, 3 quarts 25c; tomatoes, 18-20c lb.; cucumbers, 5-15c each, 75c bkt. (11 qts.); eggplant, 15-25c each; vegetable marrow 10-20c each; beans, 3 lbs. 25c.

Nuts.

Mixed, 25c lb; peanuts in shell, 35c lb.; shelled walnuts, 49-60c lb.; broken walnuts, 45c lb.; whole halves, 70c; California budded, 50c lb.; shelled almonds, 50-70c lb; Brazil nuts, 25c lb.; pecans, 85c lb.

Dairy Products.

Butter—Creamery, 40c lb.; dairy, No. 1, 36-37c lb.; No. 2, 30c lb.; lard, 21-24c lb.; shortening, 17-20c lb.

Eggs, 35c dozen.

Cheese, 29-40c lb.

Honey.

5 lb. pail honey—Clover, 73-75c.

Fish.

Salmon trout, 20-25c lb.; sea salmon, 20-25c; red salmon, 25-30c; whitefish, 20-25c lb.; halibut, 35c lb.

Meats.

Beef, 12-30c lb.; veal, 10-28c lb.; lamb, 20-45c lb.; mutton, 12-28c lb.; pork, 20-35c lb.; bacon, 35-65c lb.; sausage, 18-20c; chicken, 22-45c lb.

Flour.

Flour, half barrel, $5; pastry, 24 lb bag, 99c-$1.15; bread, 24-lb. bag, $1.30.

WHOLESALE

Grain.

Fall wheat, $1.20 bushel; spring wheat, $1.15; alsike, $6.75 bushel.

Hay, Brans, Etc.

Hay, baled, $14-$15; loose, $12-$13; straw, baled, $8; bran, $28 ton; shorts $30.

Hogs.

Live hogs, thick, smooth, $18.25 cwt. select, graded, $14.50; dressed head on, $20.75; head off, $21.75.

Hides and Wool.

Hides — Cow, 10-11c lb.; horse, $3.50-$4 each; calf skins, 15-16c lb.; lamb skins, 65-75c; shearlings, 25-35c each.

Wool—Coarse, 25c lb.; medium, 27c; fine, 28c; rejects, 15c lb.

MONTREAL GRAIN AND PRODUCE.

MONTREAL, Aug. 24.— The export trade in Canadian grain on the market to-day was again dull, there being little or no demand from foreign buyers. There was some enquiry from New York exporters for No. 2 Canadian western oats at 17 cents per bushel over the October option, and for No. 3 grade at 9 1-4 cents per bushel over, C.I.F., Montreal, but as there were none offering they could not fill their wants. Some ocean freight was booked to Rotterdam for heavy grain at ten cents per 100 pounds for August loading, and to London at 25-30 per quarter.

There was some No. 1 Northern wheat offering on spot at 35 to 36 cents per bushel over the Winnipeg October option, C.I.F. Montreal which shows a decline of 5 to 6 cents per bushel as compared with the prices asked by holders at the close of last week. The trade in car lots of oats was quiet but steady.

The flour market was without any new feature to note, business being quiet and prices unchanged.

A firmer feeling prevailed in the millfeed market but prices failed to show any change, although this is expected in the near future. The market for standard grades of rolled oats is quiet but prices are steady.

Prices for all grades of eggs were well maintained under a quiet demand. The feature of the butter trade was the stronger feeling and prices were advanced 1-4 to 1-2 cent per pound. Prices for all qualities of cheese were marked up 1-4 to 1-2 cent per pound.

BUTTER AT 36 3-4c.

RIVERE DU LOUP, Aug. 24.—At the meeting of the Board there were 600 packages creamery butter offered and all sold at 36 3-4c. per pound.

BUTTER AUCTION.

MONTREAL, Aug. 24.— At the Quebec Federated Co-operative Society auction sale of creamery butter held here to-day, there were 2,800 packages offered of which 8,000 packages No. 1 pasteurized creamery sold at 38 1-8c. per lb., and 37 5-8c. per lb. was bid for 800 packages more and refused, while 1,200 packages No. 1 creamery sold at 37 1-8c. per pound.

STERLING RATES.

MONTREAL, Aug. 24.— Sterling exchange rates were quoted here to-day as follows:

Stirling Demand $4.85.

Sterling Cables $4.85 1-2.

CHICAGO GRAIN.

CHICAGO, Aug. 24.—Local operators dropped large quantities of wheat into the grain pit of the Board of Trade to-day when the visible supply figures became available and prices dropped sharply. The heavy offerings were poorly absorbed by scattered buying and a commission house with extensive Northwestern connections pressed the market on the way downward. Closing quotations were 1 3-4 to 3 cents net lower than Saturday's close for wheat, Setpember $1.60 5-8 to $1.60 7-8, and December at $1.58 3-4 to $1.58 7-8, with corn 3-4 to 3 1-4 cents down, oats 3-4 to 1 1-4 cents loss, and provisions 10 to 30 cents lower.

The wheat market was unsettled, but showed a little strength early in the session on the buying of September and the selling of December by commission houses and on the report of a severe storm in the Northwest. Trading, however, at that time was light and the market was easily influenced.

BELLEVILLE CHEESE AUCTION.

MONTREAL, Aug. 24.—At the United Dairying Co-operative auction sale of Belleville cheese held here to-day the offerings amounted to 2,101 boxes, of which 1,474 boxes No. 1 white sold at 21 3-16c. per lb., and 627 boxes No. 1 colored at 21 1-4c. per lb. f.o.b. Belleville for shipment to Montreal.

TORONTO LIVESTOCK.

TORONTO, Aug. 24.—Trade at the cattle market today opened slow on common butchers but steady for all other grades. There were 953 cattle billed through in addition to the receipts. Heavy steers sold for export at $7.50 to $8.35 a hundred with some lighter steers at $6.75 to $7.25. Choice butcher cattle sold around $7 to $7.25 with the bulk from $6 to $6.75. Cows were steady at $4 to $5 for the best. Good bulls sold up to $5.75 a hundred. Store cattle were fairly active at $3.50 to $5.50 a hundred.

Heavy shipments of cattle from the western provinces are still coming through with the consequent lower tenor of the market.

The calf market opened steady at $11 to $11.50 for tops.

Hogs are a quarter higher at $14.75 off cars for thick smooths and $15.75 for selects.

Lambs were slow with prospects of $13 for choice. Sheep were firm at $7 to $8 a hundred for the best ewes.

HORSE STRUCK BY LIGHTNING

Killed Beneath Tree to Which It Had Been Tied.

OMEMEE, Aug. 25—During an electrical storm, which passed about three miles south of Omemee on Wednesday afternoon, Mr. Fred Lang had the misfortune to lose a valuable horse by lightning. Mr. Lang had taken the extra horse to the field to use on the binder and had tied the animal to a tree, and when he returned found the horse dead. There was only one severe flash of lightning, so that the owner was shocked upon his return.

The loss is covered by insurance.

While the driving horse belonging to Mrs. Joseph Sanderson was in the employ of Mr. Emery Windrim, last week, it dropped dead; suddenly ovecome by the heat, is the supposition.

Born—To Mr. and Mrs. Austin Hayes, on Wednesday, a son.

Mrs. Ira Rehill and cousin, Miss Irene Preston, accompanied by Mr. and Mrs. William Rehill, attended the funeral of the late Alfred Wright, of Manvers, whose death occcurred very suddenly, of heart failure.

Mr. George Griffin was one of the lucky fishermen last week in the Pigeon River when he landed a 20 pound maskinonge which measured 38 1-2 inches.

Mrs. Prosser, of Castleton, is the guest of her sister, Mrs. David Weir.

Mrs. (Dr.) Carmichael of Peterborough and son, spent a few days last week with Dr. H. T. Carmichael in town.

Miss Myrtle Weir has returned home after spending a few days with Havelock relatives.

Mr. George Corneil, of Lindsay, and Miss Lottie Robinson, of Toronto, called on friends in town, on Saturday evening.

Mr. Charles Hammond, of Sparrowbush, N.Y., called on Mr. and Mrs. E. H. Mitchell last week..

Mrs. L. Windrim visited her sister, Mrs. J. Smith, of Toronto, over the weekend.

Mr. and Mrs. S. J. Mackey, Master Jamie and Miss Helen and Miss Nettie Rutherford, and Mr. and Mrs. H. McGinnes and family motored to the Kent Gardens near Port Perry, on Sunday.

Mr. and Mrs. T. Albert Mills and daughter, Miss Myrtle, of Toronto, are the guests of the former's sister, Mrs. William Magee.

Mrs. Marsh Weir, of Peterboro, visited Mr. and Mrs. David Weir on Saturday.

Mr. Walter Miller, of Chicago, an old Omemee boy, and Mr. Burno of Chicago visited Mr. and Mrs. Chas. Ivory on Saturday, and are spending a few days at Fee's Landing.

Mr. and Mrs. Wilbert Moncrief were visitors to Thurstonia on Sunday.

Miss Ida Morton is the guest of her sister, Mrs. W. Arbuckle of Ottawa..

Mrs. E. Bradburn and daughter, Miss Winnifred, have returned home afte a pleasant holiday in Toronto.

Mrs. Norman Laidley and daughter left on Wednesday for their home in Sioux Lookout, after visiting her parents, Reeve I. H. and Mrs. Fee.

SOCIAL EVENING

Burnbrae W.M.S. Host to Wellman's Corners Society.

BURNBRAE, Aug. 25. — The Burnbrae Unionist W.M.S. held a most enjoyable social evening at the home of Mrs. Malcolm Totton on Thursday evening, when they acted as hosts to the Wellman's Corners Society. The visitors provided an instructive and entertaining programme, after which refreshments were served by the Burnbrae ladies. The attendance was over the century mark and everyone seemed to enjoy the programme and social intercourse, as well as the lunch.

The McKinley monument in Buffalo, N.Y., is to be lighted by a ring of electric floodlight units located around the base.

THE

EXAMINER'S CONTEST

ON

MERCHANTS OF PETERBORO

SEMI-ANNUAL

DOLLAR DAY

WEDNESDAY, AUG. 26th

THE EXAMINER'S SPECIAL DOLLAR DAY CONTEST

The Merchants' Treasury Box will distribute $155.00 in Cash Prizes, and THE EXAMINER, as usual, will offer independently $35.00 in Cash Prizes to be distributed as follows to the persons making "the nearest estimate of the number of cents in the quart jar" in the window of the Peterborough Book Store, next door south of THE EXAMINER.

First Nearest Estimate	$10.00
Second Nearest Estimate	5.00
Third Nearest Estimate	4.00
Fourth Nearest Estimate	3.00
Fifth Nearest Estimate	2.00
Sixth Nearest Estimate	1.00
	$25.00
Our Special Prize of	10.00
	$35.00

HOW TO ESTIMATE

For every dollar paid into THE EXAMINER on DOLLAR DAY, WEDNESDAY, AUGUST 26, for an account for Printing or Advertising, a Subscription of THE DAILY EXAMINER at $6.00 delivered or $4.80 by mail per year, or THE WEEKLY EXAMINER at $1.50 per year, we will give Estimating Blanks for our own contest of $35.00 and for the Merchants' Treasury Box of $155.00, and we are also offering a Special Prize of $10.00 extra if the person winning the Merchants' Treasury Box First Prize of $25.00 secured the Estimating Blank through THE EXAMINER Office.

It is possible then for a First Prize winner who has secured EXAMINER Estimating Blanks to earn:

Merchants' Treasury Box Prize of	$50.00
Our Own First Prize of	10.00
And Special Prize of	10.00
A Total of	$70.00

SUNDAY NIGHT FROST REDUCES THE ESTIMATE OF ALBERTA'S WHEAT CROP TO LESS THAN 80,000,000 BUS.

Damage Cannot Be Appraised for Several Days, Minister of Agriculture Says.

THREE DEGREES

District From Calgary to Lethbridge Escaped—Rain in South Country.

EDMONTON, Alta., Aug. 25—Alberta's wheat crop will be under the previous 80,000,000 bushel estimate, it is now stated by the Department of Agriculure. Hon. Geo. Hoadley will have a new estimate to announce in the course of a day or two, but it is practically certain that it will be less, not more, than the figure he gave out earlier in the season.

Frosts Sunday night and yesterday morning are partly responsible for this further reduction. Reports received by the Department Monday show that a light frost occurred at Leduc, Rimbey, St. Paul de Metis, Seba, Stony Plain, Morinville, St. Albert, Lacomme and Wetaskiwin, while heavier frosts were reported from Vegreville, Fort Saskatchewan, Bon Accord, Cooking Lake and Red Deer. A long distance phone call from a Vegreville farmer said there had been from one to three degrees of frost in that district.

The news from Calgary and Lethbridge is that there was no frost in those districts. Some parts of the south country had rain during the night.

Mr. Hoadley says that it will be impossible to estimate the damage from this first frost of the season for at least forty-eight hours. In a considerable part of the territory affected, very little, if any, harm has been done, but in other cases there is reason to believe that the crop has suffered more or less seriously.

W.M.S. MEETING

Carmen Society Entertains Wooler and Both Give Programme.

WOOLER, Aug. 25.—On Tuesday afternoon the Carmen Women's Missionary Society entertained the Wooler W.M.S. at the home of Mrs. Geo. Adams, at 3 p.m. The President, Mrs. Stanley Mahee of Carmen, in the chair, conducted the devotional exercises and business meeting, and then offered the chair to the President, Mrs. S. L. Terrill, of Wooler auxiliary as convener of the programme. The first number was a responsive answer to questions prepared on the interests of the United Church. The next number was an address on the work at Coqualeetza Mission among the Indians by Mrs. (Rev.) Neal, who had been a teacher in this school. Mrs. Alma Mitchel rendered a solo in her usual pleasing manner. A missionary dialogue was much appreciated, given by Arthur Putnam and Doris McColl. Another missionary recitation by Arthur Putnam. The gathering closed the programme by singing the hymn, "Speed Away."

The Carmen ladies served a very tasty lunch to over forty that were present. The unity of the meeting and social intercourse was much enjoyed and promises to continue.

A FREAK EGG

Shell Tapered Into Tail-Like Formation at Marmora.

MARMORA, Aug. 24.—Yet another phenomenal egg has come to light in Marmora. Mrs. William Narrie has a small flock of hens which are principally of the Plymouth Rock breed. Amongst the yield of Saturday was a normal sized soft shelled egg with a tapering shell substance stem attached measuring 6 1-2 inches in length. This stem had the tendency to curl up in tail like manner. Nothing has been seen like it in the experience of the many viewing it.

Sunday, Sept. 13 is being observed by St. Paul's Anglican parish as "Foundation Day." Archdeacon Beamish, Dr. Boyle and Rev. C. J. Young are amongst the clergy to take part in the special services of the day.

HYDRO DEVELOPMENT.

Depends on East as No Commercial Value in Western Streams.

TORONTO, Aug. 24. —(Canadian Press.)—The future of Hydro Electric power development lies in Eastern Ontario, in the development for commercial purposes of the Ottawa and St Lawrence rivers, Hon. J. R. Cooke, at present the only member of the Ontario Hydor Commission, says in an interview with a local paper. "We have no rivers in the west of commercial value and we must look to the east for more power if we are to have an inexhaustible and permanent source of energy for the province," Mr. Cooke says.

You will find many things you thought you couldn't afford in the Classified Ads. of the Examiner.

Three Boob Brothers Ask That Names Be Changed

AKRON, Ohio, Aug 25.—Three Boobs appeared before Judge Slusser here and asked that their name be changed to Booth. The Boobs were Louis, Eugene and Earl, all musicians.

The name Boob often caused embarasing moments, especially during social engagaments, the brothers told Slusser.

MAYOR TO HELP APSLEY CHURCH

Help to Defray Cost of Renovating St. George's Church.

APSLEY, Aug. 25—Saturday was a red letter day for the children of Apsley when they were given a picnic by the Revs. J. W. Ogden and C. A. G. Spence, the event being held at the grounds of the Methodist Parsonage under ideal weather conditions. About 65 children were entertained to dinner and tea, the afternoon being devoted to sports and games. Mrs. Ogden, sr., and jr., Mrs. Maybank, Mrs. V. Windsor, Mrs. H. Reid, Mrs. W. Carr and Misses Ella Brown, Amy Lean and Rena Lane assisted at the tables. Mrs. Spencce donated ice cream, Mrs. Maybank, Mrs. Brown and Mrs. Stephens gave prizes for the sports. After dark a display of fireworks was set off by Mr. Spence, a feature which was quite a novelty, most of the youngstes seeing this form of entertainment for the first time. The whole affair went off very happily and was thoroughly enjoyed. The races resulted as follows: Tots race, Doris Windsor; Little Girls' race, Helen Wilson, Phyllis Reynolds; Girls' race, Vera Young, Marjorie Wilson; Girls' Consolation race, Francis Stephens; Boys' Tire race, V. Earnshaw, Geo. Wilson; Small boys' Tire race, Glen Taylor, Gerald Carr; Women's race, Mrs. Ogden Jr., Amy Lean; Obstacle race, Howard Johnston. A softball game between girls and boys resulted in an easy win for the girls, the girls from the Apsley school being superior both in fielding and batting to any boys in the district.

Among those who left by the Harvesters' Excursion to the West this week were Thomas Tanner, George Tanner, Alex Woods, Ronald Woods, Wilbert Johnston, Albert Johnston, E. L. Blackwell and Tom Trotter.

The mayor of Peterborough and Mr. Perry motored to Apsley on Sunday morning with the intention of attending service at St. George's Church, but as there was no morning service at this church they went on with Rev. C. Spence to St. Stephen's Church, Chandos. On their return they visited St. George's church, and Mr. Turner noticing the need of renovating the interior, expressed a desire to assist in this respect and directed Mr. Spence to obtain an estimate of certain much needed repairs with a view of helping to defray the cost, his sentiments being reciprocated by Mr. Perry. Needless to say their kind offers were much appreciated by the Rector, which were referred to by him at the evening service.

TOUR ABANDONED

British Manufacturers Unable to Visit Toronto Exhibition.

LONDON, Aug. 25.—(Canadian Press Cable).—The proposed tour of members of the National Union of Manufacturers, which was originally planned with a view to the British manufacturers visiting the Canadian National Exhibition in Toronto and studying trade conditions throughout the Dominion of Canada, has been abandoned because the members are unable to spare the time from their business that would be required to carry out the progamme they had in mind.

CANADIANS' HERITAGE

Great Wealth Useless, Minister Says, Unless Home Sanctity is Maintained.

CAMPBELLFORD, Aug. 25.—The morning service at St. John's United Church was conducted by Rev. Mr. Lawson, Field Secretary for the Lord's Day Dominion Alliance, in the absence of Rev. Mr. McIntosh who was conducting anniversary services at Hubble Hill on the Stirling circuit. Rev. Mr. Lawson, who is a forciful speaker, referred to the great heritage possessed by Canadians, such as extent of country, fertility of soil, great mineral wealth, but a nation could only be great and endure in so far as the sanctity of the home, the church and the Sabbath was maintained. He urged his hearers to assist in the preservation of the Sabbath in every way possible.

At the evening service the pulpit was occupied most acceptably by Rev. Mr. Joblin of the Stirling United Church circuit, his text being I. Cor., chapter 10, verse 12: "Take heed lest ye fall."

MILLBROOK NEWS

MILLBROOK, Aug. 24.—Mrs. S. Hunter, Fallis Line, left this week to visit her daughter, Misses Jean and Clara Hunter, in Toronto.

Dr. Thompson, Principal of the Collegiate Institute, Port Hope, was a business visitor in town on Friday. A number of pupils from Millbrook will attend the Institute in the neighboring town next term.

Miss Laura Clarke, B.A., who has been visiting her cousin, Mrs. S. E. Eakins, for the past ten days, left for her home in Weyburn, Sask., on Wednesday. Miss Jessie Clarke is remaining for a more extended visit.

Miss Miriam Lord is visiting her brother, Mr. Harry Lord, in Peterborough.

Miss Muriel Cruickshanks, of Hastings, was the guest of her aunt, Mrs. H. J. Armstrong, last week. Mrs. John Cruickshanks is now visiting Mrs. Armstrong.

Miss Kathleen Fowler returned home this week after a pleasant visit at the home of her uncle, Mr. Jas. Fowler, Peterborough.

Mr. and Mrs. G. W. Sayles spent two or three days in Toronto this week, going to the city by motor.

Mrs. Crossley, who has been seriously ill for the past two weeks, was removed to the Nichols' Hospital, Peterborough, on Wednesday of this week.

Miss Helen Campbell, of Troonto, is the guest of her sister Mrs. B. R. Richards.

Mr. and Mrs. Hartley Currie, and little daughter, Margaret, of Toronto, are guests of Rev. Jos. and Mrs. Wilks.

Miss Cora Jacks, of Rochester, has returned home after a pleasant visit with her aunt, and cousin, Mrs. W. and Miss May O'Brien.

Mr. Harvey McMahon, of Moose Jaw, Sask., is visiting his mother, Mrs. B. McMahon, his brother, Mr. Fred McMahon, and his sister, Mrs. H. Lang, while on his trip east.

Miss Helen Sproule, of Odessa, is the guest of her aunt, Mrs. F. P. Johnston, Fallis Line. Mrs. Johnston's father, Mr. Jas. Denyes, of Odessa, who was visiting his daughter, returned home last week.

Mrs. W. Turner, who, for some years was housekeeper for the late Mr. Matthew Staples, has gone to Peterborough and will make her home with her brother, Mr. Jonathan Smith. Mr. Staples' late residence on Main street is at present unoccupied.

F. N. Alcorn was a business visitor to Toronto on Thursday.

Mr. and Mrs. Allen, and Mr. and Mrs. Norman Locke, of Hamilton, were recent guests of Mrs. Geo. Locke, and Mrs. J. McKnight. Mr. and Mrs. Locke's two boys, Tom and Earle, who have been visiting their aunt, Mrs. McKnight, for a week or two, returned home with their parents.

Mr. Walter Williamson, of Leader, Sask., is down from the West for his annual holiday, joining his wife and family, who have been visiting her mother, Mrs. Geo. Locke, for the past month.

Mr. and Mrs. Cecil Hunter, and little daughter, who have been visiting his parents, Mr. and Mrs. Sam Hunter, Fallis Line, returned to their home in the West last week.

VISCOUNT CAVE.

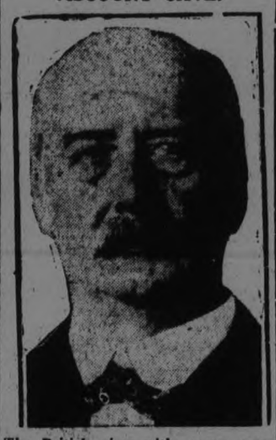

The British view with some prejudice America's "apparent over indulgence to prisoners" in such matters as giving "prison concerts, newspapers and meals a la carte," according to the Lord Chancellor, Viscount Cave, before the International Prison Congress.

SUIT INVOLVING $1,750,000 SUM WAS DISMISSED

Action by the Leaside Engineering Company of Toronto Disposed of.

HEARD IN QUEBEC

Plaintiffs Claimed Stock in Pulp Company Had Not Been Delivered.

QUEBEC, Aug. 24.—(Canadian Press).—The action and attachment taken by the Leaside Engineering Company of Toronto against the Bayless Pulp and Paper Company was dismissed with costs today by Mr. Justice Stein. The suit involved $1,750,000. An appeal will probably be entered against the judgment.

The suit instituted by the Leaside Company opened here on July 23. It centred on an allegation by the plaintiffs that shares in the Ste. Anne Pulp and Paper Company and the Beaupre Pulp and Paper Company, controlled by the Bayless Company, had been sold by the Bayless Company to the plaintiffs, but had not been delivered.

The defence of the Bayless Company was that only negotiations for sale had been entered into and that no decision as to sale had been reached. They also took the stand that the directors who conducted the Pourparlors did not officially represent the company.

The action was entered on May 25.

Co-defendant in the case was the First National Bank of Binghampton, N.Y.

The action of the Leaside Company was taken following intelligence that the Bayless Company had entered into negotiations with the Mead Investment Company, which is associated with the Spanish River Paper interests, regarding the organization of a corporation to build a new pulp mill near Beaupre, to cost between $3,000,000 and $5,000,000. It was to prevent delivery of the necessary shares from the Beupre and Ste. Anne Companies that the Leaside Company instituted the litigation.

Meanwhile, the Leaside Engineering Company have taken action for damages against the Bayless Company and the First National Bank of Binghampton for $550,000 on an issue arising out of the case.

CANTON BLACKLISTS AMERICAN GOODS

English Correspondent Reports Extension of Chinese Shipping Boycott.

LIVERPOOL, Aug. 25.—(Canadian Press).—Shanghai correspondent of Liverpool Post says, the boycott of the Cantonese Government against British and Japanese shipping has been extended to include United States goods.

CRIME INCREASES

7,778 More Criminal Cases in Canada.

OTTAWA, Aug. 25.—An increase of 7,778 in the total number of criminal cases throughout Canada is shown for the year ended September 30 last, as compared with the corresponding twelve months ended September 30, 1923, in a report just issued by the Dominion bureau of statistics.

The number recorded for the twelve months ended September 30, 1924, totalled 171,909.

Convictions for indictable offenses during the year in question increased by seven per cent., as compared with a similar period ended September 30, 1923, while acquittals decreased by six per cent. Convictions for non-indictable offenses increased by 4.7 per cent.

PREPARING FOR MINERS' STRIKE

Workers Already Being Laid Off Until New Agreement Reached.

WORK STOPPING

NEW YORK, Aug. 25.—New and disturbing reports came from the anthracite coal fields yesterday, where miners and operators, with lines drawn tight, are preparing for a strike to settle the dispute over a new wage scale.

The Mount Carmel district in Pennsylvania reported that many mine workers were being laid off by the operators, and told to go home until a new wage agreement is reached.

Practically all the "gangway" work around the mines already has been stopped, it was said. The order caused a feeling of unrest among the miners. President John L. Lewis, of the United Miners Workers, at Philadelphia indicated that the situation was unchanged despite the activities of the Anthracite Business Men's Association, which met in Wilkes-Barre to devise a program of arbitration. Lewis has been holding frequent conferences with subordinates, but declined to discuss the nature of the meetings. There will be no announcement before August 31, when the present wage agreement expires, he said.

At the offices of the Anthracite operators in Philadelphia, it was reiterated unofficially that the mine owners would reject the miners' check-off demand, and any proposition from the miners that would increase coal production costs. The miners ask a ten per cent. wage increase.

Meanwhile informal "corridor meetings" were reported between members of the operators and miners without apparently any indication of their getting anywhere in the controversy.

Governor Pinchot at Harrisburg continued his official silence on the situation. "I have nothing to say," was his reply to all queries asking if he would make any arbitration move.

STUDENTS KILL BOY COMPANION

Thought He Insulted Girl—Beat Him To Death.

EIGHT ARE HELD

CHICAGO, Aug. 25.—Youthful vigilantes, organized for the purpose of making their neighborhood "safe for girls," beat a University of Chicago student to death here on Sunday, to avenge the honor of one of their sweethearts.

John Klasinn, 21, of Mankato, Kansas, and a pre-medical student at Chicago University, is the victim. Eight of the vigilantes are under arrest, charged with murder. Four have confessed, police said.

Archie Caplini, one of those who confessed, told police he was standing with Miss Inez Parise on the front porch of her father's home, when Klasinn and his friend, James R. Mitcham, son of a wealthy Fort Worth, Texas, oil man, passed. Noting Miss Parise and her two younger sisters, who were in the background, Klasinn called out in the free style of the campus:

"I say, that's not fair. Three girls for one man. Let's make it a party."

"These are decent girls" retorted Caplini. "Get out of here."

Klasinn apologized and said he meant no harm.

But the young lover's anger was aroused. He believed his sweetheart and her sisters had been insulted by "morons."

Calling several of his friends, Caplini pursued Klasinn and Mitcham. Klasinn fought off the attack with a razor, but it was wrenched from his hand in the struggle, and he went down, his skull crushed. Mitcham escaped. Klasinn's skull was crushed, apparently, by a piece of concrete. Victor Bassa has confessed to throwing the concrete, police said.

A coroner's inquiry will be held later.

Miss Parise and her sisters will testify. According to the girls there was nothing offensive about the remarks of the two boys.

MISSION PICNIC

Presbyterian Circle Entertains St. John's United at Outing.

CAMPBELLFORD, Aug. 25.—The Young Ladies' Mission Circle of St. John's United Church kindly accepted the invitation tendered them by the Young Ladies' Mission Circle of St Andrew's Presbyterian church to join them at their annual picnic at Dam No. 8, on Friday afternoon.

The place chosen proved an ideal one for bathing, ball games, etc., and all joined in these sports and report a very pleasant afternoon.

The presidents, Misses Verna Hay and Stella Keir feel most grateful to all who contributed to the day's outing by placing their cars at the disposal of the girls in conveying them to the grounds.

Political Weather Vane Uncertain In Movements

OTTAWA, Aug. 2 — (Canadian Press).—Premier King's statement on dissolution has left political prophets guessing. The prevailing impression here still is that there will be a dissolution of parliament with general elections either late in October or early in November, but Premier King's declaration that he "does not propose to be stamped into any dissolution of parliament" has left considerable uncertainty as to his plans.

One interpretation placed on the statement is that Premier King, from the seclusion of his summer home at Kingsmere, is planning a reorganization of his cabinet and that if his plans succeed, there will be a dissolution of parliament.

STOP PYORRHEA.

Parke's Py-Rhea Lotion used as a mouth wash will quickly heal sore, bleeding and infected gums, and will clear up pus formations. All traces of pyorrhea will soon disappear following its use. 50c, and $1.00 bottles. Bond's Drug Store, corner George and Hunter streets.

Spray FLIT

-it destroys Flies Mosquitoes

STANDARD OIL CO. (NEW JERSEY)

SCREW IN LUNGS FOR FORTY YEARS

Massachusetts Woman Undergoes Successful Operation.

PHILADELPHIA, Aug. 25.—Mrs. Ida Ferguson of Canton, Mass., has recovered from a bronchoscopic operation at the Jefferson Hospital here, where a small screw that had been lodged in her lungs for more than forty years was removed.

Mrs. Ferguson accidently swallowed the screw when a child, but, fearing parental chastisement, failed to tell her mother. For the last several years, she said, she suffered regularly from colds in the lungs, but doctors were unable to discover the cause.

At the hospital it was said that Mrs. Ferguson's operation broke all records for the length of time foreign objects had remained in undesired "captivity" prior to their removal by the bronchoscope. Until now the record was held by a man in whose lungs a tack was imbedded for thirty six years.

BEECHAM'S PILLS

take care of your health. To get ahead you must be strong and well. Beecham's Pills Keep You Fit ward off disease and prevent many ailments caused by sluggish bowels, inactive liver and weak stomach. Their action is mild, natural and thorough. Good health, cheerful spirits and renewed strength follow their use.

Sold Everywhere in Canada

DOLLAR DAY

AUTO TIRES

Emphasizing a few of our Special Values which we are offering for

DOLLAR DAY ONLY

30 x 3½ Cord	$5.99	30 x 3½ Cord (Gtd. 8,000 miles)	$9.95
30 x 3½ Fabric	$6.49		
30 x 3½ Tube	$1.49	30 x 3½ Oversize Cord (Gtd. 10,000 miles)	$10.95
30 x 3½ Heavy Tube	$2.00		

Champion X Spark Plugs 65c, Windshield Wipers 95c, Spotlights $2.00.

Come and see the rest of our Bargains

Open Evenings J. W. WATSON 446 George St.

INCOMPARABLE BARGAINS IN

FURNITURE

and House Furnishings

That Ring With

SAVINGS FOR YOU

Dining Room Suite, $85

Solid oak. Good size Buffet, Round Extension Table; with four legs, and Set of Chairs, upholstered in solid leather. Eight-piece set on Dollar Day $85.00

Steel Sliding Couches, $8.95

In Green Denim or Cretonne covering. Makes a double bed by night. Complete on Dollar Day; only..... $8.95

All Steel Beds $10.00.

Walnut finished; some panel and cane centres. All sizes. Dollar Day..... $10.00

All Steel Springs $5.95.

Double woven wire, and strongly reinforced in centre. Dollar Day..... $5.95

Upholstered Rockers $9.95.

Solid oak frames; heavy spring seats, and upholstered in imitation leather. Dollar Day..... $9.95

Statuary Clocks $2.95

Beautiful Design, and gilt finish. Guaranteed good time keeper. Dollar Day $2.95

Card Tables $3.29.

Tops covered with green felt; oak or mahogany frames. Dollar Day $3.29

Feather Pillows $1.49

Good strong ticking and very sanitary. Dollar Day. Pair. $1.49

Fumed Oak Library Tables.

Different sizes to choose from; guaranteed construction; some with book ends. Dollar Day $13.95

Pure Felt Mattresses $6.00

Heavy ticking; roll edge. Dollar Day $6.00

35 to 50% OFF ALL GOODS

STORE OPEN TILL 9.30 p.m.

Estimating Blanks Given With Every Dollar Sale and For Every Dollar Paid On Outstanding Accounts

Home Furnishing Co.

Phone 1428w H. FLORENCE, Prop. 208 Charlotte St.

FLIVVER FAILS DESTITUTE MEN

Three Pooled Resources of $75 and Bought Car to Go West.

IT BROKE DOWN

OTTAWA, Aug. 25 — (Canadian Press).—A recent news item from Hamilton, Ontario, stated that three Australians who were picked up by the police of that city destitute, on their way to the harvest fields, were to be deported because they had no passports. The Department of Immigration here states it has had nothing to do with the case, which, owing to the reported deportation, drew comment from several daily papers.

The Department has learned that the following are the facts of the case:

An Englishman and a Scotsman who were stokers on a ship from Australia deserted their ship at Montreal. They went to Toronto, where they met a Canadian, and all three pooled their resources, which totalled $75.00, and purchased a second-hand car in which they planned to reach the West and make some money harvesting. The car broke down near Hamilton, and the police of that city, after hearing the story, allowed the men to go without keeping a record of their names. The car was sold for junk for $20.

MANY ACCIDENTS ON FARM OUTFITS

Orland is Centre of Several Narrow Escapes From Injury.

ORLAND, Aug. 25.—Lee Palmateer had the misfortune to loose a valuable horse from the heat.

While threshing very damp oats at M. J. Moran's, the main cylinder bearing became overheated and melted the babbiting, which held up the operations for the day and might have caused a serious fire. Mr. Simpson will be able to make his own repairs.

Harvey Seabrook had the misfortune to have several of his teeth broken by being hit by the steering apparatus on Garnet Hardy's threshing outfit, while in the act of guiding the separator which was being pushed into the barn by the engine.

Alva Tackaberry, who was on the same outfit narrowly escaped a like accident, but being a little further away got off with a few skin abrasions on his face.

C. A. Lawson is looking after the Clarendon Hotel while the proprietor, D. Harrison, is away attending his father's funeral, near Hamilton, Ont.

Vincent Heselwander and wife of Rochester are visiting at the home of John Warner.

Lionel Town, who is employed on the Syndicate clover machine, while oiling, got his garments caught in the chain belting, but being a heavy strong man was able to break the chain and free himself from serious injury.

Albert Conner, the county road overseer, has finished repairing washouts on the highway north of here caused by the heavy rains.

Wesley Hall has purchased a new self binder and a light truck. The latter, he claims, will be a great help in getting garden truck on the market in fresh condition.

M. E. Maybee, M.P., is busy preparing for the big Consevrative picnic at the summer resort at Presque Isle Point.

Many of the farmers were surprised to see a light frost which has done little or no damage. This is the first that many have ever seen in the month of August.

MACKINAC DEAD 50

Three More Victims of Explosion Pass Away.

NEWPORT, R.I., Aug. 25.—Death had claimed fifty lives in the boiler explosion on the excursion steamer Mackinac up to early yesterday when Sarah Powers, 15, of 24 Park Street, Central Falls, R. I., succumbed to burns from live steam.

Earlier on Sunday death ended the suffering of James Henderson and Charles Koeford. All were patients in the Naval Hospital.

SHIPPING NEWS.

MONTREAL, Aug. 25.—(Canadian Press).—Arrived: Wheatmore, London; Cairnavon, Newcastle and Leith; Valceruse, Italian ports, Nordstjernen, San Pedro; Sic Nos Non Vobis, Newport News.

Sailed: Halse, Swedish ports; Elmworth, Rotterdam.

MONTREAL, Aug. 24.—Arrived: Lidvard, Three Rivers, Que.; Adamello, Naples; Montclare, Liverpool; Colonian, Avonmouth; Regina, Liverpool; Letitia, Glasgow; Moveria, Liverpool; Marburn, Glasgow; Halbeath, Glasgow; Ausonia, London; Southampton and Cherbourg; Baluchistan, Algiers.

Sailed: Aspasia Stavroudi, Antwerp; Skipsea, Marseilles and Genoa; Louisiana K., Bergen and Oslo; Cissy, Jacksonville; Hans Maersk, Miami; Fanad Head, Belfast, Dublin and Rotterdam; Megantic, Liverpool; Turcoman, Glasgow and Avonmouth; Antonia, London, Plymouth and Cherbourg; Concordia, Glasgow and Avonmouth; Kartigi, New Zealand ports; Bothwell, London; Ruo Claro, Piraeus; Canadian Hunter, London and Antwerp.

The roar of a waterfall, it is said, is produced almost entirely by the bursting of millions of air bubles.

UPPER SCHOOL EXAMINATION RESULTS

PETERBOROUGH COLLEGIATE INSTITUTE.

1, First Class Honours, 75–100%; 2, Second Class Honours, 66–74%; 3, Third Class Honours, 60–65%; C, Credit on a paper, 50–59%. Comp., English Composition; Lit., English Literature; Alg., Algebra; Geom., Geometry; Trig., Trigonometry; Bot., Botany; Zool., Zoology; Phys., Physics; Chem., Chemistry; Lat. A., Latin Authors; Lat. C., Latin Composition; Fr. A., French Authors; Fr. C., French Composition; Germ. A., German Authors; Germ. C., German Composition.

Ruth Adamson: Comp. C, Lit. C.
Fred Allen: Comp. C, Lit. C, Chem. C, Fr. A. c.
Annie Amys: Comp. C, Lit. C.
John Amys: Comp. 3, Lit. 3.
Harold Baker: Comp. C, Lit. C.
Lily Beatty: Lit. C.
Kathleen Benson: Comp. 2, Lit. 2, Hist. 1, Alg. 2, Geom. 2, Trig. 2, Lat. A. 1, Lat. C. 1, Fr. A. 1, Fr. C. 1.
Muriel Benson: Comp. 3, Lit. 3.
Irene Breckenridge: Comp. C, Lit. C
Agnes Brown: Comp. 3, Lit. 3.
Jean Bryce: Comp. 2, Lit. 2, Hist. C, Alg. C, Trig. C, Lat. A. c, Lat. C. c, Fr. A. 2, Fr. C. 2.
Emma L. Chenhall Comp. 3, Lit. 3
Margaret Clark: Comp. 2, Lit. 2.
Isabel Connolly: Comp. C, Lit. C, Hist. C, Alg. 3, Geom. 3, Trig. 3, Phys. C, Fr. A. c, Fr. C. c.
Ethel Cooper: Comp. 3, Lit. 3, Hist. 2, Alg. C, Trig. C, Lat. A. c, Lat. C. c, Fr. A. 2, Fr. C. 2.
Robert Cormack: Alg. C, Trig. C, Bot. 2, Zool. 2, Phys. C.
William Cormack: Alg. C.
Edith Cottrell: Comp. C, Lit. C.
Harold Coulthard: Comp. 3, Lit. 3.
Musa Cox: Comp. 3, Lit. 3, Hist. C, Geom. C, Trig. C, Lat. A. 2, Latin C. 2, Fr. A. 1, Fr. C. 1.
Bertram Cragg: Alg. 2, Geom. 2.
George Cunningham: Comp. 2, Lit. 2, Alg. C, Geom. C, Trig. C, Phys. 2, Chem. 2, Fr. A. 2, Fr. C. 2.
Benjamin Dalton: Comp. 3, Lit. 3, Hist. C, Alg. 3, Geom. 3, Trig. 3, Physics 2, Fr. A. 2, Fr. C. 2.
Margaret Denne: Lit. C.
Harry Ebbs: Comp. 3, Lit. 3, Alg. 1, Geom. 1, Trig. 1, Phys. C, Chem. 2, Fr. A. 3, Fr. C. 3.
Anna Franks: Comp. C.
Clarence Fusee: Comp. 2, Lit. 2, Hist. C, Alg. C, Geom. C, Trig. C, Bot. 3, Zool. 3, Phys. 3.
Melville Fusee: Comp. 3, Lit. 3.
Phyllis Gardiner: Lit. C.
Jean Gilman: Lit. 1, Comp. 1.
Kenneth Goheen: Comp. C, Lit. C, Fr. A. 2, Fr. C. 2.
Dorothy Hall: Lit. C, Alg. C, Trig. C, Lat. A. c, Lat. C. c, Fr. A. c, Fr. C. c.
Anne Heideman: Lit. C.
Clarence Jackson: Comp. 3, Lit. 3.
Donald Jordan: Alg. C, Geom. C, Trig. C.
Edith Killaly: Comp. 2, Lit. 2.
Lawrence Killaly: Comp. C, Lit. C.
Donald Lavis: Alg. C, Geom. C.
Annie Lawrence: Comp. C, Lit. C.
Lottie Leggett: Fr. A. 2, Fr. C. 2.
Morgan Lewis: Comp. C, Lit. C.
Ross Lord: Comp. 2, Lit. 2, Hist. C, Alg. 2, Geom. 2, Trig. 2, Phys. 1, Chem. 3, Fr. A. 2, Fr. C. 2.
Warde MacDonald: Comp. C.
Ida McBride: Comp. C, Lit. C, Lat. A. 3, Lat. C. 3, Fr. A. 2, Fr. C. 2, Germ. A. 2, Germ. C. 2.
Harry McFadden: Comp. 2, Lit. 2.
Kathleen McKinnon: Comp. 1, Lit. 1, Hist. 3, Alg. 1, Geom. 1, Trig. 1, Phys. C, Lat. A. 1, Lat. C. 1, Fr. A. 2, Fr. C. 2.
Winston Merrill: Comp. C, Lit. C.
Courtland Miller: Comp. 2, Lit. 2.
Dorothy Moir: Comp. C, Lit. C.
Aileen Morgan: Comp. 3, Lit. 3, Alg. C, Geom. C, Phys. 3, Lat. A. c, Lat. C. c, Fr. A. 2, Fr. C. 2.
George Munroe: Lit. C, Hist. 2, Trig. C, Zool. C, Phys. C, Chem. C.
Allan Neal: Lit. 2, Comp. 2, Alg. C, Phys. C, Fr. A. c.
Edward Outram: Comp. 3, Lit. 3, Hist. 3.
Winnifred Pammett: Lit. C.
Bessie Profit: Comp. C.
William Rome: Comp. C, Lit. C.
Russell Rosborough: Comp. 2, Lit. 2.
Bertha Sanders: Comp. C, Lit. C, Hist. C, Alg. C, Geom. C, Trig. C, Lat. A. c, Latin C. c, Fr. A. 3, Fr. C. 3.
Adam Sands: Comp. C, Lit. C.
Alida Stinson: Comp. 1, Lit. 1.
Helen Storey: Comp. 3, Lit. 3, Alg. C, Lat. A. c, Fr. A. 3, Fr. C. 3.
Verna Strong: Comp. C, Lit. C.
Helen Stuart: Comp. 2, Lit. 2.
Ethel Taylor: Comp. C, Lit. C.
Sheila Thomson: Comp. C, Lit. C, Lat. A. 3, Lat. C. 3, Fr. A. 2, Fr. C. 2, Germ. A. 1, Germ. C. 1.
Helen Throop: Comp. C, Lit. C.
Fred Trebilcock: Comp. C.
Frances Turner: Alg. C, Geom. C, Trig. C, Lat. A. 2, Lat. C. 2, Fr. A. 1, Fr. C. 1, Germ. A. 2, Germ. C. 2.
Vera Wagar: Comp. 2, Lit. 2.
Mary Wagar: Hist. C, Lat. A. 2, Lat. C. 2.
Florence Walton: Comp. C, Lit. C.
Reginald Walton: Comp. C, Lit. C.
Clarence Watt: Lit. C.
Gladys White: Lit. C.
Louise White: Comp. C, Alg. C, Geom C, Phys. 3, Fr. A. c, Fr. C. c.
Douglas Widdess: Comp. C, Fr. A. c.
James Wetson: Comp. 3, Lit. 3.
Dorothy Wiman: Comp. C, Lit. C.
William Yelland: Comp. 1, Lit. 1, Alg. 2, Geom. 2, Trig. 2, Chem. 1, Fr. A. 1, Fr. C. 1, Germ. A. 1, Germ. C. 1.
Sadie Young: Comp. 2, Lit. 2, Hist. C, Lat. A. 2, Lat. C. 2, Fr. A. 1, Fr. C. 1.

PERSONALS FROM CAMPBELLFORD

CAMPBELLFORD, Aug. 25. — Mr. and Mrs. John Millcrest of Lindsay, accompanied by Mrs. Millcrest's mother, Mrs. Hugh Thompson of Midland, motored to town Sunday, visiting Mr. and Mrs. A. P. Hind and spending some time at Crow Bay.

Leon Archer of Toronto and James Hind, whose guest he was here for some time, have returned to the former's home in Toronto.

Mr. and Mrs. O. Stephens have returned to their home in Western Ontario after visiting Mr. Stephens' parents, Mr. and Mrs. G. F. Stephens.

Mrs. C. A. Wallace has returned home after spending several days in Brantford and Toronto visiting her sons.

Master Clarence Wallace has returned to his home in Toronto after spending several weeks with Mrs. C. A. Wallace and Ross Hind.

CAMPBELLFORD, Aug. 25. — Miss Jennie Ballantyne of Toronto, formerly of Campbellford, is holidaying at the home of Mr. and Mrs. William Hall and with other friends in town.

Mr. Wilfred Peckett, Mrs. Lloyd, Mrs. Peter Cochrane, Miss Ethel Mae Jones and Mrs. Bessie Jones spent Friday in Peterboro.

Mr. and Mrs. George Smith of Toronto spent the week-end at the home of their aunt, Mrs. George Smith, Front street. They leave this week to spend a couple of weeks camping at Percy Boom and will be accompanied by Mrs. Smith and family.

Mr. and Mrs. Lleuwlyn Reynolds and little son, Bobby, are spending a couple of weeks with relatives in Toronto.

Rev. Mr. Lawson, Field Secretary for the Dominion Alliance, was a guest at the home of Mrs. C. W. Turner while in town.

Mr. and Mrs. Albert Petherick and Miss Freda visited at the home of Mrs. Petherick's mother, Mrs. Thos. Craighead, on Sunday.

Misses Ruth and Jennie Taylor are holidaying in Toronto.

Mr. and Mrs. Fred. Phillips, who have been at Bracebridge, have returned home.

NEW PLAYGROUND.

Trent River Fish and Game Protective Association is Busy.

TRENT RIVER, Aug. 26.—The Fish and Game Protective Association has broadened out, and several members have been appointed to canvass cottagers and citizens to become members. This includes all the ladies and every child is allowed to subscribe, thus giving every one an interest in the new undertaking. The adult fee is $1, 50 cents and 25 cents for teen age and children respectively. There are no refusals so far, and all seem of the one idea to put this resort on the map. They are planning to purchase a large space of grounds to be converted into a playground for ball games, lawn bowling and tennis. Several places are available and several members of the new organization are meeting for the purpose of selecting a suitable spot.

CASTLETON PERSONALS

CASTLETON, Ont., Aug. 25. — Miss Helen Cameron has returned after spending a week with relatives in Warkworth.

Miss Velma Arkils returned on Sunday after visiting relatives in Warkworth for the past week.

Miss Eleanor Murr, of Bough Breeze, Colborne, spent Sunday with Mrs. Jas. A. Arkils.

Mr. and Mrs. Ed. Partridge and Miss Isabel May were in Hastings on Saturday.

Mrs. Wes. Warner of Toronto, is spending a couple of weeks with relatives in town.

Mr. and Mrs. Harry Harrison, of Latta, were guests of her mother, Mrs. Jas. A. Arkils on Sunday.

Mr. W. B. Baker of Warkworth, was in town on Sunday.

Mrs. W. B. Baker and Cameron have returned to Warkworth after spending a week with Mrs. aJs. A. Arkils.

"A friend of the family"
BENSON'S
PREPARED CORN
THERE are many imitations, but only one pure wholesome and delicious CORN STARCH in the *original* yellow package—and that is BENSON'S! 329
Ask for it.
THE CANADA STARCH CO., LIMITED
MONTREAL

SILENCE OF CHRISTIANS OFTEN DUE TO LACK OF MORAL COURAGE

Rev. D. O. Lavis in Millbrook Sermon Discusses Loyalty to Christ.

CAUSES OF SHAME

MILLBROOK, Aug. 25.—"I can understand how one might have been ashamed to own allegiance to the Man of Galilee, with His obscure birth and lack of influential followers, in the days of His earthly ministry, but it is not so easy to comprehend why anyone to-day should be ashamed of the Christ enthroned in glory."

"It is not unbelievers who lack courage to confess the Saviour, since we cannot be ashamed of that which does not exist."

Preaching from the text, Luke ix., 26: "For whosoever shall be ashamed of Me and My words, of him shall the Son of Man be ashamed when He shall come in His own glory, and in His Father's, and of the holy angels," Rev. D. O. Lavis, of Peterboro, in a brief but impressive discourse in Grace Presbyterian Church on Sunday evening, began his sermon with the words quoted above.

Three reasons were discussed in detail explaining the manner in which shame betrays itself. First by concealment — one may pray in secret, and attend the church services, and yet be ashamed to make personal, public acknowledgment of acceptance of Christ. In solitude, or amid the throng of other worshippers, the glory, or shame, of the heart is not detected, but if the real life purpose is to honor God the soul's friendship will not be hidden.

Betrayed By Silence.

Again shame betrays itself by silence. There is a close and mysterious tie between shame and silence. The name of son, or daughter, who has done some disgraceful thing is not mentioned by the family, though there are secret prayers and heart yearnings every day for the straying one. There are times when it is dignified and right to keep silence as we move among holy things, yet he who dares not avow his religious and moral principles is truly a coward.

Avoidance reveals shame. Who among us has not some places in life desecrated by sin which the memory desires to shun? Lest we be thought peculiar we avoid the word, or deed, by which loyalty should find expression.

Whence do these roots of shame spread? Through fear — like Nicodemus, "who came to Jesus by night for fear of the Jews." His followers of this age fear lest business suffer, or les welfare of wife or child be threatened, lest ridicule, or unpopularity, be our portion.

Social Pressure.

Social pressure also may cause the tragedy which befell Peter, as he stood and warmed himself at the enemies' fire, to be re-enacted in our lives. Intellectual pride, too, is responsible for the shame which keeps lips silent when they should speak bravely. We are not willing to "be a fool for Christ's sake." The great offence of the cross lies in the fact that it offers a puzzle which the greatest minds cannot solve, yet the common man may live and die by it.

Wherein lies the remedy? Pray for a vivid realization of who Christ is — Wonderful, Counsellor, the Mighty God, the Everlasting Father, the Prince of Peace—and for a keen understanding of what He has done for us. "The fear of God swallows up all other fears, and is the principle of all true courage."

Miss Ethel Richardson presided at the organ, and the solo, "Pilot of Galilee," sung by Mrs. L. C. Russell added much to the musical part of the service.

Rev. Mr. Lavis preached in Centreville Presbyterian Church on Sunday morning. The Millbrook and Centreville pulpits are not yet supplied by a permanent pastor, and a number of ministers are being heard before a call is extended.

It takes a good many shovelfuls of earth to bury the truth.

Examiner Classified Ads. will will sell, rent or find anything for you at small cost.

SUCCESSION DUTY ACTS CONSIDERED

Uniformity of Laws Sought at Conference in Winnipeg.

WINNIPEG, Aug. 25.—(Canadian Press).—The conference to promote uniformity in succession duty acts for the nine provinces of the Dominion opened here yesterday afternoon. Hon. R. W. Craig, K.C., Acting Premier and Attorney-General, delivered an address in which he emphasized the need of adopting measures to do away with the imposition of multiple taxation in connection with the levying of succession duties.

"Succession duties," said Mr. Craig, "may be considered from three different standpoints—social, legal and interdependent." He stated that the problems for consideration at the present time were largely economic. He pointed out that the manner of raising revenues by the Government of the Dominion and its various provinces was governred by the terms of the British North America Act, which permits both the Federal and Provincial Governments to levy succession duties or inheritance taxes.

"Of recent years," he continued, "there have been suggestions in the Federal budget debates that the Federal Govrnment should enter the field of taxation. Up to the present time it has not done so. Each of the nine provinces, however, imposes succession duties, and in so doing it frequently occurs that two, and on occasions perhaps more, of the provinces, claim duties with respect to the same property."

My Word MINTO

BRASS MAKES $ DAY VALUE DAY

400 MEN'S FINE SHIRTS $1 Regulars to $2.50

275 MEN'S WORK SHIRTS $1 Blue, Khaki, Black and White, Etc. Regular Up To $1.69

150 TIES $1 Silk Foulards, Silk Knitted, Basket Weaves, Etc. Reg. $1.00 Value 3 for

MEN'S ATHLETIC COMBINATIONS $1 Arrow, Forsyth. Tooke, Tru-Knit, Etc. Values to $1.50

CAPS $1 A Full Range of Colors and Sizes. Values to $2.00

Men's Balbriggan COMBINATIONS $1 Two Thread, Reg. $1.75

MEN'S SOFT COLLARS $1 Reg. up to 35c 7for

PALM BEACH TROUSERS $1 Reg. to $4.00

HOSE Men's Seamless Cotton 4 Pairs For $1

TIES $1 Latest Stripes in Mogadore Silks

MEN'S GOLF HOSE $1

BRACES MEN'S Regular 76c 2 Prs For $1

MEN'S STRAW HATS $1

HORSE HIDE WORK GLOVES $1

BOYS' WOOL GOLF HOSE 2 Pr. for $1 Reg. 75c Value

MEN'S CASHMERE HOSE 2 Pr. $1

MEN'S HANDKERCHIEFS A doz. $1

MEN'S LEATHER BELTS $1

75c Garters, 2 FOR $1

LADIES' MOTOR GUANTLETS $1 Reg. to $2.50 2 Pairs

ELASTIC BAND BOWS 3 For $1

MEN'S $1.50 SILK HOSE $1

MEN'S 75c SILK HOSE 2 Pr. for $1

Ladies' Pure SILK HOSE All the Wanted Shades Heavy Weight, Reg $2 Values $1.00

LADIES' SILK HOSE $1 Substandards 5 Pr. for

BRASS

LADIES' SILK HOSE $1 75c and $1 Values 2 Pr. for

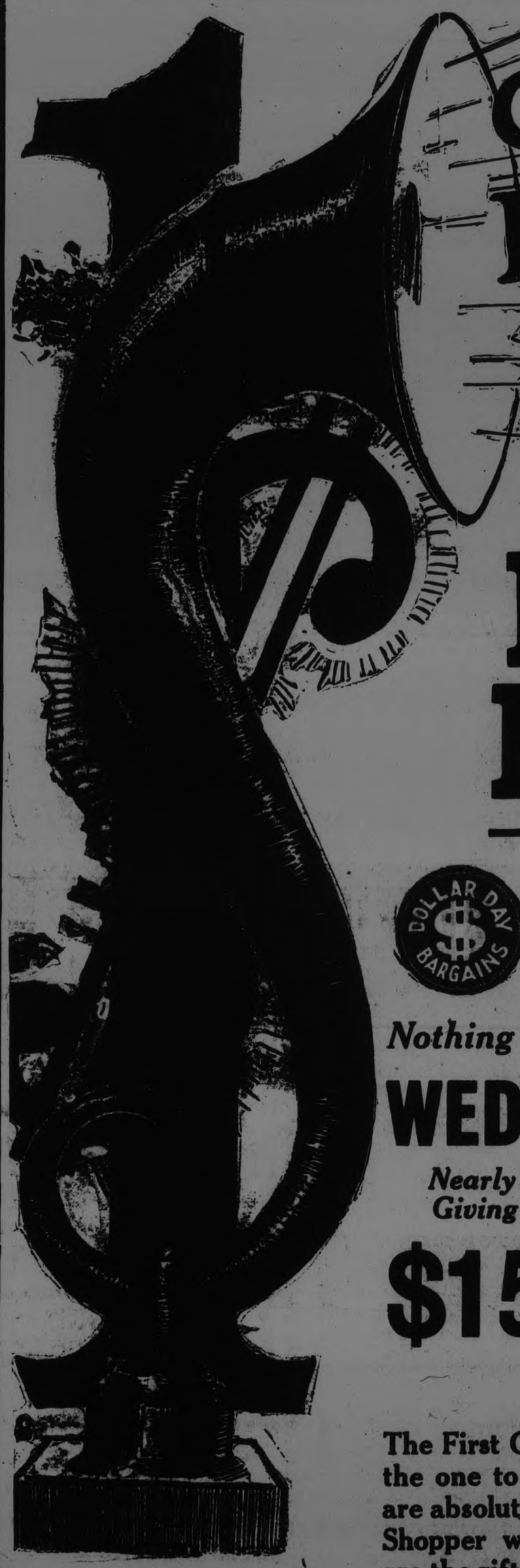

COME COME! DOLLAR DAY!!

Most Looked For Event!

PETERBORO MERCHANTS

AND EXAMINER

DOLLAR DAY

Nothing Else Approaches $ Day in Magnitude and Importance

WEDNESDAY, AUGUST 26th, 1925

Nearly 70 of Peterborough's Best Stores, united in one Colossal Bargain Giving Event. See List of Stores in another part of the paper.

$150 IN CASH BONUSES

GIVEN AWAY TO SHOPPERS

The First Grand Prize of $50.00 is the one to aim at. The Bonuses are absolutely FREE, no cost to the Shopper whatever. The Bonuses are the gift of the Merchants, given to add one more feature to Peterborough's Dollar Day.

GRAND HICH BONUS	$50.00
2nd BONUS - - -	$25.00
3rd $20.00 - 4th	$15.00
5th -	$10.00
And the next 7 are	$5.00 Each

Strangers will know Dollar Day Bargain Stores by the Red Pennants in their Windows. If you've never seen Peterborough's Big Day, come and be a part of it, and have a good time. Win the High Bonus of $50.00—costs nothing. Estimate Blanks free with Every Dollar Day Purchase at all Dollar Day Stores.

THE FIGHTING RANGER

By F. J. McCONNELL and GEORGE W. PYPER.

(Continued from Yesterday)

CHAPTER 35.
A Round-Up.

"Well, Taggart," said the sheriff, "here we've spent most of the day around Sierra Diablo on the trail you give us, and we haven't picked up your man yet."

"He's probably around somewhere near," replied Taggart. "We'll get him yet."

The men of the posse had become restless. They had spent too many hours on the fruitless quest.

Taggart himself was becoming increasingly irritable and nervous. On the one hand he felt that Buck would get ahead of him and get the treasure, and he was beginning to despair of his last desperate effort to secure it for himself by enlisting the aid of the sheriff. On the other hand, he began to feel that perhaps he had made a mistake—he was beginning to have a premonition that something would happen to queer his game. He was becoming panicky with fear that his own deeds would be shown up, and he wanted to break away from the sheriff's party, and flee. He was even ready to forsake all hope of the treasure, and would have been content to simply escape, if he could only think of a reasonable excuse for quitting the sheriff.

The men at the head of the posse shouted, and spurred their horses. Ahead of them they saw a group of horsemen. They started in pursuit. Taggart hung behind, then turned tail, and fled back in the other direction.

He had scarcely started when his way was blocked by a racing automobile. It was the ranger's car with Mary, Bud and Jack. Taggart turned white with rage and fear as he confronted them. Bud and Jack drew their guns on him, forced him to halt, turn about and go on with them.

The horsemen the sheriff's posse had gone in pursuit of proved to be Buck's gang of rustlers, belatedly on their way to join their leader. As the car came up, the men of the posse had them all covered with guns, and secured their lassoes.

Further down the road two men were coming toward them on foot. One trudged before the other, who had him covered with a revolver. The posse, with their prisoners, were waiting the arrival of these two.

"Sheriff, make these people let me go," Taggart cried, almost hysterical, cowering at bay under the revolvers of Bud and Jack. "What right have they to hold me up—what' the idea here?"

The two figures on foot, now running, came up. The one behind with the revolver, hearing Taggart's miserable whine, shouted:

"Hold that man Taggart, sheriff—he's the man you want above all."

It was Terence, marching his prisoner, Buck, before him.

Taggart shivered in fear, but dared not move under the menacing pistol muzzles pointed at him. Two of the deputies now flanked him.

Terence pointed accusingly at Taggart and shouted:

"There's your arch-criminal, sheriff—rustler—robber — forger — MURDERER—Spade Sinclair, who calls himself Topaz Taggart."

All listened in amazement, as Terence went on:

"He drove John Marshall from the Bar M, and persecuted his daughter in the hope of possessing the Yaqui treasure found on it.

"Years ago, with the same lust for this gold, he—he killed my father.

"And it was Taggart—Spade Sinclair—who murdered Black Benwell. This girl's father, John Marshall, is innocent!"

"It's a lie—it's a lie!" Taggart was shrieking.

"No it aint'—I saw you do both the killings," yelled Buck McLeod. "An' if you think I'm not goin' to turn state's evidence now and try to save some of my own hide—you double-crossin' cur, after the way you figured to trim me—well, ye gotta another think comin'."

"Lies, lies, lies," Taggart continued to wail.

"Come on, Sinclair-Taggart," shouted the sheriff, "you'll have a chance to prove what's lies and what's truth before a judge and jury."

"If there's anything left of Taggart when you get through with him here, sheriff," Terence put in, "Uncle Sam wants it!"

From a battered card case Terence drew a card and handed it to the sheriff, who read, aloud:

"Terence O'Rourke, U.S. Government Ranger—Texas."

By this time Mary had jumped from the car and came to Terence's side. The sheriff shook hands with him, and said:

"Of course Mary's father will be released at once, but we'll have to take this Stella Montrose woman."

Mary saw a look of anxiety come over Bud Hughes' face. A wave of compassion swept her.

"Stella was—was playing the game in our cause—all the time," she cried.

Bud gave her hand a hearty squeeze of appreciation, and turned away to wipe a tear from his eye with his coat sleeve.

CHAPTER 36
A Perfect Day.

Terence and Mary rode in from town at sunset. They were both all smiles as they came in the gate of the Bar M, and received a cheery greeting from Bud Hughes, as they dismounted.

Mary leaned against Terence joyfully, and his arm encircled her waist as Bud came running up.

"Hello, Bud," Mary hailed him. "Have you seen Stella today? How is she getting along?"

"Yea, I saw her," Bud answered. "She's getting along fine. She wasn't nearly as badly hurt as it seemed at first, and they say at the hospital she can come out in another week. An' then we're going to forget all the past, and begin things over again. She's really all right, you know—down at bottom, only she got mixed up with the wrong kind of people. When she comes out, she and I are going to hit for new territory and try to remold the sorry scheme of things, as old Omar would have said it."

They were walking toward the ranch house.

"We'll be awfully sorry to lose you, Bud, but of course we want you to be happy."

As they came up to the porch of the ranch house, Mary asked:

"Oh, say, Bud, is Daddy in?"

"Yes, he's in there," Bud replied. "Well, listen," Mary whispered into his ear. Bud's eyes grew big, and his lips broadened in a huge smile.

"What!" he cried. "Do you mean it."

Terence stood smiling embarrassedly, and nodded his head, and Mary said: "Yes, really," and sunk back into Terence's waiting arms.

"Well, I'll be blowed," said Bud, the great benevolent smile on his face growing wider. "Sure, I'll tell him—be glad to tell him."

As he stalked into the house, Terence rocked Mary in his arms, and bent his head over toward her face till the magnetism of her lips became irresistible, and his own were drawn against them.

"Terence, that's the eighty-seventh time today," she protested, but her eyes sparkled with happiness.

"And not the last either," said Terence with an enchanted smile.

Inside the house old Marshall was sitting at his desk, working over the ranch accounts, straightening them out after his long absence and the manipulations of Taggart. He had been a free man, back as boss of his own outfit, for two weeks now.

"Mr. Marshall," said Ben, entering, "Mrs. O'Rourke wants to see you."

"Who?" asked Marshall, looking up from his books.

"Mrs. O'Rourke, sir."

"And who is Mrs. O'Rourke?" Marshall asked, puzzled. "I don't know any such person."

"Oh, yes you do, pardon me, sir," Bud contradicted.

A smile of sudden comprehension crossed Marshall's face.

"Oh, perhaps I do," he said.

He stroke out on to the porch and found Mary still in Terence's arms, the two of them gazing rapturously into each other's faces.

"Mary," Marshall called, in a stern voice, and frowning upon her as she responded.

"Am I to understand that, without even asking my consent or advice, you have run off and married this young fellow?"

"Well, Daddy, dear, I was sure you would approve of Terence," Mary pleaded.

"Then you HAVE married him, have you?"

"Yes."

Marshall's frown changed to a smile, and he stepped forward with outstretched arms to both of them.

"I'm glad you knew I would—"

But the last words of his sentence were smothered by Mary, drawing both father and husband to her in one loving embrace.

THE END

MANY PRESENTS TO MILLBROOK BRIDE

Miscellaneous Shower at Grace Presbyterian Church.

MILLBROOK, Aug. 25.—A pleasant social gathering was held in the parlors of Grace Presbyterian Church on Monday evening, the event being arranged in honor of Miss Kathleen Thorndyke, whose marriage to Mr. E. A. Hill, B.A., of London, took place the following Wednesday.

The girl friends of the bride-to-be, assisted by the ladies of the church, planned the details of the occasion. No formal programme was arranged, but music was furnished by Miss Ethel Richardson, who played a number of piano solos, while Miss Anna Hawthorne contributed some vocal selections.

A miscellaneous shower was the chief purpose in view in holding the gathering, and midway in the evening's festivities, while Miss Richardson played the wedding-march, two little girls, Ruth Ball and Dorothy Gilmour, daintily clad in light dresses, drew in a small waggon, beautifully decorated with white ribbon bows, and pink asters, which was piled high with gifts. Three other small girls, Dorothy, Mary, and Jessie Armstrong, followed immediately behind the laden waggon, carrying other parcels for which room could not be found in the tastefully arranged selection which preceded them.

Miss Thorndyke was taken by surprise, and deeply touched by the tangible tokens of regard which were literally piled around her. Mr. Hill, on behalf of his bride-to-be, and himself, made a suitable reply, thanking the donors for the kindly thoughtfulness which prompted the gifts, and the pleasant occasion for presenting them.

Opening the many-shaped parcels, and reading the host of good wishes expressed on the enclosed cards, is always a delightful feature of such a gathering, and with the singing of "For she's a jolly good fellow," made an appropriate closing for the happy event.

Attended Horse Show.

Among those from Millbrook who attended the horse show at Cobourg on Thursday were: Mr. and Mrs. Brown, Miss Jennie Cook, Miss M. E. Needham, Mr. and Mrs. H. W. Johnston, Mrs. C. C. Garside, Mr. and Mrs. H. R. Armstrong. Miss Margaret Armstrong, Miss M. O'Brian (Bethany), Miss Ruth Thorndyke, Mr. and Mrs. D. A. Henry, and two boys, Donald and Grant, Mr. and Mrs. Lloyd Sutton, Mrs. C. Purser, Dr. A. Jemison, Dr. L. J. Stewart, Mr. F. W. Pendrie.

Mr. and Mrs. Will Jones, of Toronto, are guests of her parents, Mr. and Mrs. John Hatherly.

Left For West.

Among those from this vicinity who left for Winnipeg on the harvesters' excursion last Tuesday morning were: Messrs. W. W. and H. Porter, Aubrey Fallis, George Elson, William and James Morton, Frank Gray, Alvin Brown, Harry Brown, Neil Carveth, S. Bonar, H. J. Armstrong, George Ward, M. Moffatt, Cecil McMahon, C. Williamson, Raymond Hutchison, Wilfrid Johnston, T. J. Lang. Councillor Lang will visit his brother, Mr. Frank Lang, and make some purchases of stock while in the West. His partner, Mr. Madill, is looking after the stock buying and shipping in this district during Mr. Lang's absence.

C.P.R. EARNINGS UP.

MONTREAL, Aug. 25.—(Canadian Press).—The earnings of the Canadian Pacific Railay for the week nding August 21, 1925, were $3,510,000 an increase of $304,000 over the corresponding week last year.

BAND CONCERT IN LAKEFIELD

Weekly Programmes Appreciated—Salvation Army Band Also Played.

LAKEFIELD, Aug. 25.—The weekly band concerts provided this summer by the citizens' band have proved very popular, each week a large number of people, both from the village and outside points congregate in the vicinity of the municipal band stand and enjoy the music. The band, re-organized a year and a half ago has progressed rapidly in efficiency and is now an institution which is a credit to the community. The summer's concerts have marked a forward step in the history of the organization and plans are being made for greater things in the near future.

The annual masquerade dance is being held on Thursday evening in the Riverside Pavilion and promises to be even more successful than previous events of the kind. Follis' orchestra will provide the music.

Messrs. Thomas Hampton, Wm. Hamblin, Kenneth Junkin and Cecil Wingett left this week to join the harvesters' excursion to the West.

A contingent from Lakefield attended the motor races in Peterboro' on Thursday and also the social held under the auspices of St. Martin's Church, Ennismore.

A large number from the village motored to Cobourg to attend the horse show this week. Each year this event draws larger crowds from the village and vicinity.

The Salvation Army band of Peterboro' paid a visit to the village on Wednesday evening and gave an open air concert in front of the Commercial House. A large crowd turned out and enjoyed the music.

PETHERICK'S CORNERS.

PETHERICK'S CORNERS, Aug. 25.—The members of Sentinel Lodge at Petherick's Corners and Stanwood Lodge held a most successful picnic at Crow River Bridge on Friday, there being a large crowd in attendance.

Bathing and swimming was indulged in and two games of softball, the single ladies vs. married ladies resulted in a victory for the latter. A game, single men vs. married men, resulted in a victory for the single men.

Well filled baskets contributed to the day's pleasure, a corn roast being enjoyed at the evening meal.

All feel grateful to Mr. and Mrs. W. J. Dalgleish, who assisted in making the outing a pleasureable one for all.

NEWS OF MARMORA

MARMORA, Aug. 25.—Miss Edith Thompson, of Belleville, has accepted a position in the general manager's office at Deloro.

Mr. W. Williams returned on Friday from his trip to Cobalt.

Mrs. Cora McCracken and two children, of Toronto, are visiting relatives in town and staying at Mrs. William Sweet's.

Mr. A. V. Yates left for Preston on Saturday to spend the week-end at his home there.

Mr. William McInroy, of Bonarlaw, visited friends in town on Friday evening.

Miss Mae Rose is taking her holiday just now.

More young men of this locality responded on Friday to the call of the West.

BAKERS MERGE IN WEST UNION

Have Capacity of 1,400,000 Loaves Weekly in Scattered Cities.

VANCOUVER, B.C., Aug. 25. — Following negotiations covering a period of several months a deal was completed here Saturday whereby several of the leading bakeries of Western Canada, including Shelly Bros., of Vancouver, Namaino, New Westminster and Victoria, together with other plants at Calgary, Lethbridge, Edmonton and Moose Jaw, will be merged, the company having been re-organized here under the name of Canadian Bakeries Limited.

Each plant will continue to operate as formerly under its own local management, the policy to be followed by each bakery being largely left to the local managers.

"The amalgamation of the various interests represented in the merger," explained Mr. W. C. Shelly, "is in conformity with the tendency of the times. By this merger we hope to facilitate the purchase power of all the plants and increased efficiency. To the degree that organization benefits, the public will also benefit."

The plants in the new organization already are producing 750,000 loaves of bread weekly. They have a capacity of 1,400,000 loaves. Each firm entering the merger has invested heavily, taking in the aggregate approximately $1,000,000 worth of stock. For this reason the bond issue which will be shortly raised through A. E. Ames Co., Limited, will not exceed more than $800,000. In addition, there will be $2,000,000 in accumulative preferred stock.

Dollar Day Bargains From The

BANKRUPT STOCK SALE

of ENGLISH CLOTHIERS LTD. 409-11 George St.

MEN'S SUITS
A very special price on this range,
$10.45

MEN'S SUITS
These Suits sold regularly up to $25.00, and are built to give satisfaction in every way. Special .....
$12.75

MEN'S SUITS
A good range of styles and patterns to pick from. These Suits sold regularly up to $24.75. All sizes. Special .....
$14.75

MEN'S SUITS
All new models and good assortment of sizes. Special .....
$18.75

MEN'S STRAW HATS
75c

MEN'S HARD COLLARS
15c

BOYS' SUSPENDERS
15c 19c

MEN'S CAPS, ALL SIZES
95c $1.50

MEN'S GARTERS, ASSORTED MAKES
31c 45c

MEN'S BRACES
39c

ARM BANDS, REGULAR TO 50c
15c

MEN'S WORK SHIRT SPECIAL
PLAIN BLUE AND KHAKI
$1.19

BOYS' KHAKI SHIRTS
75c

MEN'S SHIRTS
ARROW, TOOKE AND FORSYTH SPECIAL
$1.00

MEN'S SOFT COLLARS
22c

BOW TIES
35c

PLAIN AND STRIPED BOYS' BLOUSES
75c

ENGLISH-MADE MEN'S TIES
59c 85c

LADIES' SPATS
25c

MEN'S ATHLETIC COMBS
89c

MEN'S WORK SHIRTS
PLAIN AND STRIPES
75c

MEN'S HOSE
20c and 69c

BOYS' SUITS
Broken sizes and lines. To clear at special .....
$5.00

BOYS' SUITS
These Suits sold regularly up to $10.75, and will clear at this special price. Good assortment of sizes. Special .....
$6.45

BOYS' SUITS
In grey and brown tweeds; also a few Fox guaranteed blues. All new stock. Special .....
$8.45

BOYS' SUITS
These Suits sold regularly up to $16.50. Don't fail to see them. Special .....
$10.45

MEN'S COTTONADE PANTS
ALL SIZES
$1.95

MEN'S TWEED PANTS
$2.19 $2.85

MEN'S ODD COATS
ENFLISH MAKE
$2.95

MEN'S RAINCOATS
RUBBER LINED
$6.95

BOYS' BLOOMERS
LIGHT AND DARK GREY AND BROWN TWEEDS AND HOMESPUNS ALL SIZES
$1.29

ENGLISH SHAWLS
All-Wool $1.00

BOYS' SHIRTS
BLUE AND GREY CHAMBRAY
45c

BOYS' O'COATS and REEFERS
SPRING AND FALL
$2.95 and $4.45

BOYS' JERSEYS
ALL-WOOL SHAWL COLLAR AND ROLL NECK
$1.19 $1.49 $1.75

MEN'S OVERALLS
All Sizes. $1.45

WHITE OVERALLS
BAKERS AND PAINTERS
75c

SLICKER COATS
MEN'S AND BOYS' GUARANTEED WATERPROOF
Boys, $4.49 Mens, $7.49

FIND RADIO ROOF AROUND WORLD CAUSES FADING

Experts Locate Ionized Region 100 Miles High, Deflecting Waves.

THEORY CONFINED.

One Wave Horizontal and Other Vertical, Says Report.

WASHINGTON, Aug. 25 — The existence of a radio deflecting roof in the higher levels of the earth's atmosphere, accounting for 'fading' and 'skip distances' in broadcast reception, has been established by investigations conducted by the Naval Research Laboratory.

Secretary Wilbur, in announcing the results of the experiments, also brought out a second point: the demonstration that there are two waves in broadcasting and transmission.

One of these waves, known as the "horizontal wave," arrives by way of the earth and the other, the "vertical wave," by way of the sky "layer" or "ceiling," an ionized region varying in height above the earth, according to atmospheric conditions, and generally over 100 miles high.

The horizontal waves moves along the earth's surface till it slides off tangentially into the ether. The vertical waves, striking the undersurface of the sky ceiling, are deflected downward, hitting the earth at distances which depend upon the eagle of impact upon the ceiling.

After striking the earth again, these rebounded waves are deflected upward at an angle, again strike the sky ceiling, rebound and continue this process around the world. It is this process that creates the so-called "skip distance."

Secretary Wilbur said that the Navy Department was not yet ready to announce in detail the result of the experiments, but that with the confirmation of the "radio roof" theory he felt, because of its importance to the radio world, scientists and radio engineers should have the benefit of a preliminary announcement immediately.

"Skip Distance" Quest.

Secretary Wilbur's announcement was as follows:

"Investigations conducted by the Naval Research Laboratory, in association with the Department of Terrestrial Magnetism of the Carnegie Institution at Washington, have resulted in confirming the theory of an ionized region in the higher levels of the earth's atmosphere.

"From observations made, it appears that the plans of maximum density, in popular language, the ceiling of the sky, lies at a varying distance above the surface of the earth, rising and falling as atmospheric conditions vary.

"This layer, the conception of which originated independently with Heaviside in England and Kennelly in the United States, is known in the scientific world as the Kennelly-Heaviside layer. It acts as a deflecting surface to electro or magnetic waves, under which they are guided around the world in a similar way to that in which whispered sound waves run under the domes of the Capitol at Washington and of Saint Paul's Cathedral in London.

"The results attained are based upon an analysis of the phenomenon known as the 'skip distance,' checked by a simple mechanical device by means of which the effective distance of the deflecting layer may be actually measured.

"In the pioneer work of short wave length transmission, it was the experience that signals could be picked up at distance forty or fifty miles, after which they disappeared. They were again picked up at points hundreds of miles distant. The intervening of dead space of non-reception became known as the 'skip distance.'

"In seeking to account for this, a theory was developed at the research laboratory that there was a relation between the earth's magnetic field, the frequency of the waves used, 'skip distances' observed, and the height of the Heaviside Layer.

"This relation could be, and was, worked out mathematically using data contributed by the members of the American Radio Relay League, and their co-workers in foreign countries.

"The joint experiments with the Carnegie Institution of Washington approached the solution of the problem from a different angle, demonstrating definitely the existence of two waves, one of them arriving by way of the earth and the other by way of the layer. From these experiments estimates of effective height of the layer were made, these estimates being essentially in agreement with the estimates derived from observations on the 'skip distance.'

"Other peculiarities of the action of the layer have been investigated by the Carnegie Institution of Washington in collaboration with the Radio Corporation of America and the Westinghouse Manufacturing Company. The knowledge now gained will play an important part in further advancing the radio art.

"The Naval Research Laboratory is now in communication with practically every country using short-wave length and high frequencies. Understanding of the principles involved has progressed to the point where it can be definitely stated that a high frequency transmitting station can be built at a cost of $60,000 that will give better and longer range than the present high power stations costing $2,000,000, and the cost of operation will be correspondingly reduced."

Measure Distance to "Layer."

In the experiments at Bellevue, which have been conducted under the direction of Dr. A. H. Taylor, a simple mechanical device has been used by means of which it has been possible to easily and accurately measure the effective distance of the "deflecting layer" or ceiling from the surface of the earth.

This has determined that the layer generally speaking, is more than 100 miles high.

In confirming the radio roof theory, the laboratory has been communicating great distances by short wave length transmission, reaching countries throughout the world. It has demonstrated its ability to talk with the American fleet in Australia, Samoa and New Zealand and send messages to the MacMillan Arctic expedition in Greenland the same day.

It was in these experiments that proof was developed that the ionized region in the upper air strata acts as a deflecting surface to the electromagnetic waves, under which they rebound downward and reach all parts of the earth.

BOTH LEADERS FINISH AT HOME

Advantage Inclines to the Pirates and the Senators.

CHICAGO, Aug. 25.—Precedent now points a wobbly finger toward Washington and Pittsburgh as the dramatic contenders of the 1925 world's series base ball classic, but the schedule-makers may stage a clash of influence over the major league pennant aspirants before the victors are announced.

Of the 12 clubs playing in the last six world's series, seven were leading their leagues on Aug. 22, but only one of these had as microscopic a lead on that date as either of the leaders now possesses.

The club at the top of the percentage column in the National on Aug. 22 has won four pennants in six years, while in the American some runner-up has snatched the decision at the wire three times of the six.

Senators Did It.

New York won American League flags in 1921 and 1923, after being in front one and one-half and 13 games respectively on Aug. 22. Chicago, five games to the good on that date in 1919, breezed home a winner. On the other hand, Washington overcame a one and one-half game lead of the Yankees to win last year, and Cleveland grabbed the victory in 1920 after the "Black Sox" scandal wrecked the White Sox.

New York's domination of recent National League races has served to steady the averages in that loop. For the last three years the Giants have come home a winner after holding leads when six weeks from the wire.

Pittsburgh staged its famous "bust" in 1921, dropping a six and one-half game lead of Aug. 22 of that year to trail the New Yorkers past the Judges' stand and Brooklyn overcame a single game lead of Cincinnati in 1920. In 1919, Cincinnati eased into first place on the strength of a six and one-half game margin.

Behind Last Year.

New York, struggling desperately to play in a fifth consecutive world's series, is eight and one-half games worse off, as far as the league's leadership goes, than it was a year ago. On top of this situation, which has its tragic element in a battered pitching staff, the Giants have only 35 more scheduled games and four postponed games to play, while Pittsburgh is to participate in 40 more regular contests and six postponements. The break on scheduled home games is about even, Pittsburgh having 19 more and New York 17.

This apparent balance, however, is given a rude jolt by the schedule makers. The Pirates have 18 more games with Boston, Chicago and Philadelphia, the weaker National League teams, while the Giants have only 11 with the tail enders.

Connie Mack's youngsters get slightly the better of the American League schedule reak, as far as number of home games is concerned, and both Philadelphia and Washington finish the season with long home stays broken only by occasional single day forays. The Athletics have 37 more scheduled contents and six postponed games, while Washington has 35 and five delayed contests.

The balance on calibre of opponents in this circuit favors the trailing Athletics slightly. They play New York, Cleveland and Boston in 13 more games, while Washington meets these clubs in only 11.

ARTIC PARTY .... .. MAY SPLIT UP

MacMillan Reported To Be Considering Plan of Sending Part of Force Home

WASHINGTON, Aug. 25.—Early approach of the Arctic winter has forced the MacMillan expedition to abandon its effort to fly over the unknown Polar Sea, and may even lead one of the two ships to return ahead of schedule.

Although officials of the National Geographic Society say they have received no communication indicating that the party might split up, and one of the vessels precede the other in its return, they, however, admit that this is a possibility.

When informed of a report to this effect, it was said that if Commander Donald B. MacMillan had or should decide upon such a plan, it probably would be to enable the Navy flying unit with the expedition to leave the far north before the closing in of winter weather.

Might Split Party.

It also was pointed out that the scientific work still to be attempted in Greenland, Labrador and Baffin Island would not necessarily require the efforts of the entire party, and, in view of this, a part might return in advance. They were of the belief, however, that if this were done, there would be only a matter of 10 days or two weeks in the time elapsing between the arrival home of the two ships.

The decision to call off the attempt to fly over the Polar Sea was taken by the Society, which is sponsor of the expedition, with the assent of the Navy Department, which contributed the planes and personnel.

The unusual Arctic weather responsible for the change in plans has led some scientific opinion to the belief that the MacMillan expedition may have been in part a victim of abnormal world-wide weather conditions which have been noted by the Smithsonian Institution as an outstanding development of the last three years. The British expedition which attempted to scale Mount Everest encountered similar abnormal weather difficulties.

Plane Damaged.

Notwithstanding the failure to complete its entire program, the Navy believes the expedition has had a considerable degree of success in its efforts, as the knowledge gained from navigating the Arctic by air will be of great value, especially in the matter of establishing bases in that region.

The Navy Department, Secretary Curtis D. Wilbur said Thursday, will continue to co-operate with the expedition and no orders will be issued to govern Commander R. E. Byrd in flights yet to be made. The program, he indicated, will be worked out by Commanders Byrd and MacMillan and reported to Washington.

Word was received from MacMillan Wednesday of additional difficulties through virtual destruction by fire of one of the wings of the NA-3. The NA-2 previously had been damaged by rough weather, and thus only one plane was left in service. The speed with which the wing can be replaced will determine largely the extent of subsequent flights planned for regions farther south, since it has been the policy to send out none of the planes alone.

MARMORA PERSONALS

MARMORA, Aug. 25.—Mr. and Mrs. George Barlow, of Belleville, are paying a visit to Mr. and Mrs. H. C. Barlow, of Deloro.

Miss Helen Bapty, of London, Ont., is on a visit to her brother, Mr. F. A. Bapty.

Mrs. Clifford Jones has been spending a few days with friends at Trenton.

Mrs. Pinkerton and daughter, Mrs. Mullins, both of Toronto, have been spending the past week with the former's sister, Mrs. A. Millliken.

Messrs. J. Ditcham and W. J. Cottrell spent Sunday afternoon with friends in Havelock.

Miss Marjory Colster is spending a few days in Havelock with Mr. and Mrs. James Scott of that town.

Mr. and Mrs. S. Runnels motored to Havelock on Sunday.

MISSION HOUSE IN THE ARCTIC

The Lake Harbor Mission, where Rev. Blevin Atkinson and his wife have arrived, after suffering shipwreck and the loss of a year's food and fuel supplies when their ship, the Bay Eskimo, went down in Ungava Bay. The picture shows the wall of ice with which the mission house is enclosed in winter to keep out the Arctic cold. At the left is Mr. Atkinson in the fur "parka" used for winter travel. Mr. Atkinson spent last winter in Toronto, taking a course at Wycliffe College, following three years' service at Lake Harbor.

KING BORIS III. HEIR TO STRIFE

Bulgarian Monarch Charming Personally Despite Gloom of His Position.

SOFIA, Aug. 25—Some little time ago a woman reporter gained access to Boris III, King of the Bulgars, and as a result of the incident gave the world the impression that Boris goes to his room every night and has a good cry. She further revealed her impression that the unhappy youth never, never, never intends to ask any little woman to share his miseries. This last may or may not be true; the first certainly is not. And King Boris deeply resented the indiscretion (?) of the woman reporter.

Hence it is now virtually impossible for women reporters to get near Boris.

Boris is now in his thirty-second year. He is a slim, well-featured man, dark-haired and of pale complexion (for a resident of these parts.) He carries himself as a man who spends a lot of time thinking, and alone. In repose his expression is quiet and even gloomy; but it is the gloom of burdensome problems and not of despair. He smiles too easily to be a man given to faint-hearted regrets. One imagines he would have been well pleased had fate given him some other mission in life, but he accepts with firm loyalty the job and I have not heard in all Bulgaria one word against him personally, although there are many of course who blink at the existence of the kingship.

He is, at least for the present, a very carefully guarded young man. He represents for the government and for the bourgeois of the old epoch their anchor to windward; he is the symbol of the status quo. If one of these numerous bombs reaches his chamber who knows what might happen in a country where everything is fragile and nothing has foundations.

Like Motor Cars.

Had Boris been given his choice he might have made a useful motor car manufacturer, for tinkering with cars is one of his two hobbies. It is said that he is a pal of all the chauffeurs and calls them his colleagues. On one occasion he got stuck in the snowdrifts about 25 miles out of Sofia, with some friends, and could not get clear. He and his friends worked in the drift for some time, the king knee-deep in the snow, and thoroughly wet. Finally he spied an approaching car, hailed the chauffeur by name and asked him to pull them out. This the chauffeur succeeded in doing, and both cars proceeded towards Sofia. A few miles from the city the chauffeur in turn got stuck, whereupon the king towed him out.

A young American told us over the tea-table that while driving out one night he had trouble with one of his wheels. A car approached through the darkness and he hailed it. A voice answered in good English offering help. A man, dressed as a chauffeur, got out, assisting in changing the wheel and helped locate some lost articles on the ground. He was accompanied by two ladies. The American thanked him; thought him a Frenchman, and had some idea of offering to pay him for his trouble. He was glad he had restrained his impulse when, after the car had driven off, one of his own companions broke the news to him that his assistant was Boris.

The veteran American newspaper man who represents the Associated Press here, a cultured gentleman who hailed many years ago from Harvard, was walking along the street, accompanied by his wife, when the king drove up, hopped briskly out of his car and spoke to the correspondent. The latter presented his wife and the three chatted on the sidewalk for several minutes

Botany His Hobby.

The king's other hobby is botany, and he pursues it with the same passion and thoroughness as Cecil Billington of Detroit. Boris has the advantage of the royal gardens where he has introduced all manner of plants and it is said that at his country place the garden is a very remarkable show-ground of species, native and imported. He also has a good collection of butterflies.

Stambulisky, I am told, treated Boris with scant consideration, styled him "the little king" and occupied his country castle for weeks at a time without so much as "by your leave." It is said that it was Stambulisky's announcement to the king that Boris was through that precipitated the Velkoff coup and Stambulisky's death.

Boris, unlike his father, interferes very little, but is quietly influential just the same on the strength of his good sense. The common people hold him in high regard, and that, perhaps, is why he is willing to continue on the most restless throne in Europe.

PARTRIDGE ARE SCARCE

SAULT STE. MARIE, Ont. Aug. 25.—E. W. Paice, who has been an employe of the Ontario and Fisheries Department for the past four and a half years, received the appointment of game warden in charge of the district of Algoma. The department is considering the question of closing the partridge season in the district this year as has been done in the Port Arthur district. The birds are scarce.

An Invitation from Toronto

You may visit the Manufacturers' Building, the Transportation Building, the Government Building and the Process Building at the Canadian National Exhibition, but you will not recognize fully the sum of Canadian achievement until you have visited the Ryrie-Birks Building on Yonge Street.

The Ryrie-Birks store is not part of the Canadian National Exhibition, but it is part of Canadian enterprise. During the Exhibition weeks (Aug. 29 to Sept. 12), the Ryrie-Birks firm extends a cordial invitation to call at the store and there to inspect, appraise and enjoy, as freely as if it were a part of the Exhibition itself. You will not be asked to buy. You are simply invited to inspect at close range one of the fine jewellery houses of America.

During the Exhibition a replica in diamonds of the Great Exhibition Gates valued at $100,000.00, will be on view in our show-rooms.

Ryrie-Birks Limited
Diamond Merchants — Yonge and Temperance
TORONTO

CHANNEL SWIMMERS

Above are four figures, representing as many nations, who are now prominent in connection with attempts to swim the English Channel from Gris Nez, on the French Coast. Left to right they are Jabez Wolffe, English swimmer, who has made 20 attempts; Gertrude Ederle, American girl champion, whom Wolffe is now coaching; Ishak Holm, Egyptian, and Madame Jean Sion, French contestant, who made a vain attempt last week.

The GROCETERIA DOLLAR DAY

Estimating Blanks Given with Every Dollar Purchase.

THIS IS MANAGER'S DOLLAR DAY! The manager of each store will put on his own Special Lines and Consumers will be assured of many good bargains.

The Managers are vieing with each other as to who can put on the Best List of Specials for this day.

YOU WILL BENEFIT.

5 Stores **THE GROCETERIA** *5 Stores*

CORNER REID AND SMITH STREETS — 429 GEORGE STREET
CORNER GEORGE AND ANTRIM STREETS — OLD MARKET ARCADE
CORNER RUBIDGE AND SHERBROOKE STREETS

The Dollar Day Stores

The Stores listed here are those who have organised Dollar Day. You will know them by the Red Lettered Pennants in their windows. They all give FREE ESTIMATING BLANKS with every Dollar of your purchases on Dollar Day.

DEPARTMENTAL STORES—
Cressman's
The Hall Store
J. C. Turnbull Co.
Robert Fair & Co., Limited
J. A. McNabb Co., Limited
Barrie's, Limited
Loftus Ladies' Wear
Dickson's
M. Fine
Chesler's
H. Abramson
P. Black
Jeffries' Ladies' Wear

FRESH MEATS—
T. L. Edwards
New Centre Meat Market

GENTS' CLOTHING—
Brass
Grafton & Co.
Merrell & Meredith
English Clothiers, Ltd.
Jack Primeau
Regent Tailors Sales Corp.
Maher & Wesley
Al. Sharpe
J. L. Wyatt, East City

SPORTING GOODS—
Whites Cycle & Sports, Ltd.

JEWELLERS—
Warne Bros.
Schneider Bros.
E. V. Warne

LADIES' WEAR—
A. Swartz
Botnick Bros.
N. Sukloff
Rogow Bros.
M. Abramson
M. S. Zacks and Son

KNITETD WEAR—
Lavoie Knitters

5c, 10c AND 15c STORE—
F. W. Woolworth Co., Limited

ELECTRICIANS—
The Electric Shop, 438 George

CHINA, WALLPAPER AND STATIONERY—
R. J. Soden
C. B. Routley

OPTICAL ROOMS—
Fowler's, Registered Optometrists
W. H. Lacey, B.O.

FURNITURE—
McBride & Franks
Harry Zacks
Home Furnishing Co.

PRINTING—
The Examiner.

FLOWERS, ETC.—
Peterborough Floral Co.
Jordan Bros.

BOOTS AND SHOES—
Hickey's Shoes, 169 Hunter Street
Howden & Evans, successors to J. W. Miller & Sons
Leader Shoe Store, 291 George Street
Model Shoe Store

MUSICAL INSTRUMENTS—
Royal Music Co.
Heintzman & Co.

FURS—
Barrie's, Ltd.

TIRES, ETC.—
J. W. Watson, Tire Service

HARDWARE—
A. P. Brown Co., Simcoe Street

GROCERS—
Boyle's Cash & Carry Charlotte Street, and East City, 60 Hunter St. E.
E. F. Mason
Groceteria, 429 George
Groceteria, Market Arcade
Groceteria, cor. Rubidge and Sherbrooke
Groceteria, cor. George and Antrim
Groceteria, cor. Reid and Smith.
Allen's Cash & Carry, George and Sherbrooke

RED AND WHITE CHAIN STORES
Collins and Crowe, corner Hunter and Aylmer.
James Burgess, 558 Roger St.
R. B. English, 485 Chamberlain St.
R. S. Goheen, 481 Aylmer St.
W. J. Grady, Lock and Lansdowne
Joseph Henderson, King and Bethune.
R. H. Howden, Westcott and George.
H. W. McMaster, 244 Wolfe St.
J. Penrose, 546 Sherbrooke St.
John Speer, 38 Hunter St. E.
Porter S. White Co., 334 George.

JOIN THE EARLY MORNING THRONGS FOR BETTER SELECTIONS — PHONES 138 AND 139 — STORE HOURS, 8 A.M. TO 6 P.M.

DOLLAR DAY

The Cressman Doors Open at 8 a.m. Wednesday on a Store Brimful of Money-Saving Values

Another mighty community day of selling is here—Dollar Day—and this time values so far unsurpassed have been snatched from the markets by energetic and untiring efforts of the CRESSMAN CO. BUYERS.

For weeks they have been unceasingly on the go, until now, with the eve of the great day, unusual and exceptional values at startling price-savings are here to greet you at 8 a.m. and all day unil 6 p.m. on Wednesday.

MONEY-SAVING VALUES AT THE DRESS GOODS DEPT. DOLLAR DAY

$3/4 Yd.
FUGI SILKS
Thirteen beautiful shades, 29 inches wide.
—Dress Goods Dept., Street Level.

$1/2 Yd.
RAW SILK
Fine quality, 33 inches wide.
—Dress Goods Dept., Street Level.

$3 Yard
PRINTED CREPES
$4.50 values. 40 inches wide.
—Dress Goods Dept., Street Level.

$1 1/2 Yd.
BLACK DUCHESS SATIN
36 inches wide.
—Dress Goods Dept., Street Level.

$2 Yard
CHECKED SPORT FLANNELS
54 inches wide.
—Dress Goods Dept., Street Level.

$1 3/4 Yd.
CREPE DE CHENES
15 gorgeous shades, 40 inches wide.
—Dress Goods Dept., Street Level.

$2 Yard
EXTRA QUALITY GEORGETTES
38 inches wide.
—Dress Goods Dept., Street Level.

4 for $1
PILLOW CASES
Hemstitched, stamped, good qualities, attractive designs.
—Street Floor, 5th Circle.

Millinery Master Values

19 ONLY LADIES' SMART HATS. Special Dollar Day price **$2**

11 ONLY CHARMING HATS, smart modes, to clear Dollar Day **$4**

FLOWERS .....10c, 20c — WINGS 15c
QUILLS .....5c — MOUNTS 15c
ORNAMENTS 10c

—Second Floor.

LADIES'
Tailored Suits
DOLLAR DAY
Half-Price.!

Dollar-Day Shoe Values!
SECOND FLOOR
500 Pairs High-Grade Shoes
Black and Colored Pumps, Strap Shoes and Oxfords. Turn or Goodyear welt soles, in seasonable styles, in a great assortment of sizes. Values from $6.00 to $11.00. In five groups for Dollar Day. Come early.

$1 - $2 - $3 - $4 - $5

—Second Floor.

Children's Wash Dresses
Sizes 1 to 6 years. To clear Dollar Day. **$1**

Children's Pleated Wash Skirts
Combination knife and box pleats on waist lining. Dollar Day,

$3/4

—Children's Dept., Second Floor.

Quarter-Dollar Day for Notions, Soaps and Sationery

Princess Pat Double Hair Nets	3 for $1/4
Princess Pat Single Hair Nets	4 for $1/4
All "Megan" Hair Nets	5 for $1/4
5c skeins Mending Wool	8 for $1/4
All 10c Papers of Pins	4 for $1/4
19c Largest Size Writing Tablets	2 for $1/4
15c Empress Size Writing Tablets	3 for $1/4
10c pkgs. Linen-Finish Envelopes	4 for $1/4
10c Linen-Finish Writing Tablets	4 for $1/4
Old Dutch Cleanser and Lux	3 for $1/4
St. Lawrence and Interlake Toilet Paper	4 for $1/4
Royal Olive Toilet Soap	7 for $1/4
Infants' Delight Toilet Soap	4 for $1/4
P. & G. Naptha Laundry Soap	5 for $1/4

NO TELEPHONE ORDERS FOR ANY LINES IN THIS LIST.

—Street Floor, Fifth Circle.

The CRESSMAN Company Limited

SILK DRESSES $15

Canton crepe, flat crepe and novelty printed crepes are the materials used in these attractive style Frocks. Beading, tucks and embroidery is used in smart effects. Colors are navy, brown, black, coral, saxe blue and white. Sizes 16 to 40.
—Second Floor.

A Special Clearance of Dresses $5

Voile, novelty crepe, linen and willow suiting, comprising the entire balance of our summer stock. Sizes 16 to 40.
—Second Floor.

Blouses
SILK CREPE, SILK KNIT, VOILE AND LINEN
$3 1/2
Mostly in over-blouse styles, with long or short sleeves. Colors are sand, navy, sunflower, crabapple, jade, maise, coral and white. Sizes 34 to 40.
—Second Floor.

Slip-On Gingham House Dresses
Good quality ginghams and chambrays. Square or round necks, with short sleeves. Trimmings of chintz, applique and self colors.
Group 1 ..... $1 1/2
Group 2 ..... $1
—Second Floor.

Evening Frocks
$5
Satin, taffeta and charmeuse, in colors of black, orchid, tea rose, turquoise blue and pink.
—Second Floor.

Silk Crepe Pleated Skirts
$3 1/2
On camisole tops, in combination knife and box pleats. Navy, grey and brown. Sizes 36 to 42.
—Second Floor.

Ladies' and Misses' SUITS
AT EXCEPTIONAL PRICE REDUCTIONS
$10.00
Suits for ladies and misses, of all-wool Poiret and tricotine. Two-piece skirts and box style coats. Trimmed with military or soutache braid. Sizes 16 to 20.
—Second Floor.

White and Colored Flannelettes
27 inches wide—White ..... 5 yards $1
Striped ..... 6 yards $1
36 inches wide—White and Striped ..... 4 yards $1
—Street Level, Rear Arcade.

Pure Wool Blankets $7 3/4 Pair
25 pairs only Pure White Wool Blankets, full double bed size, whipped singly and thoroughly scoured. Your choice of pink or blue borders.
—Street Level, Rear Arcade.

A $5 TABLE
On the Street Level, Rear Arcade
Pure Linen Table Cloths, 2 x 2, 2 x 3 and 2 x 2 1/2 yards. English Hemmed Sheets, very large sizes.

Double Bed Size English Bedspreads, pique, satin and dimity.

ALL ONE PRICE DOLLAR DAY **$5**

Krinklette and Crochet Bedspreads $2 1/4
Full double bed size and splendid qualities. Snowy white. Size 72 x 84 inches.
—Street Level, Rear Arcade.

FULL DOUBLE BED SIZE

"Heatherdown" Flannelette Blankets $2 1/4 Pair
All first quality. White or grey, with pink or blue borders. Size 64 x 80 inches. —Street Level and Bargain Annex.

WHITE AND UNBLEACHED COTTONS
34-35 inches wide.
4 YARDS FOR $1
5 YARDS FOR $1
6 YARDS FOR $1
—Street Level, Rear Arcade.

PURE LINEN TOWELLINGS
17 inches wide.
5 YARDS FOR $1
5 YARDS FOR $1
4 YARDS FOR $1
—Street Level, Rear Arcade.

HEAVY BLEACHED SHEETING
72 inches wide.
2 1/2 YARDS FOR $1
—Street Level, Rear Arcade.

ENGLISH BATH TOWELS
Extra large, with colored stripes.
3 FOR $1
—Street Level, Rear Arcade.

VISIT EVERY FLOOR

Remarkable Glove and Handkerchief Dollar Day Values!

400 PAIRS LADIES' NIAGARA MAID
Novelty Silk Gauntlet Gloves
BEST QUALITY
All former $2.50 to $3.00 values. A remarkable Dollar Day price offering.
$1 Pair
—Street Level.

Ladies' French Kid and Suede Gloves
Black, white, tan and grey. Only a quarter and less than a quarter of the former price Dollar Day.
$ 1/2 Pair
—Street Level.

60 DOZEN
Ladies' Handkerchiefs
White and colored linen, muslin and voile. All this season's styles, and former 35c and 25c values. Dollar Day,
3 for $1/2
—Street Level.

LADIES' NIAGARA MAID AND QUEEN QUALITY
Long Silk Gloves
Some with contrast striped cuffs. Values up to $2.25. Dollar Day,
$3/4
—Street Level.

Dollar Day Values of Made-in-Peterboro WOOLS
SCOTCH FINGERING
Entire new fall shipment of Otonabee Four-Ply Scotch Fingering. Splendid range of colors. A remarkably low price for one day's selling only. Dollar Day,
$1 lb.

SPORT WOOL
Also Otonabee Four-Ply Sport Wool, two-ounce skeins, all colors, 5 skeins for $1.
—Street Level, First Level.

The CRESSMAN Company Limited

EVERY DOLLAR DAY PRICE TICKET MEANS A VALUE EXCEPTIONAL

ENJOY YOUR MID-DAY MEAL IN THE TEA ROOM, THIRD FLOOR — PHONES 138 AND 139 — ESTIMATING BLANKS WITH EVERY DOLLAR SPENT

DOLLAR DAY

Cressman's Greatest Dollar Day - Store Opens 8 a.m., Closes 6 p.m. - Read These Two Pages

On these two pages you will find an amazing list of underpriced seasonable merchandise—the results of careful and untiring efforts of our purchasing men in their whole-hearted attempt to do their part in making this Dollar Day a real money-saving day for you.

A WORD ON FREE SERVICE—ON ACCOUNT OF THE UNUSUALLY LOW PRICES NO DOLLAR DAY LINES ARE SUBJECT TO FREE SERVICE.

$1 Sq. Yd.
LINOLEUM in the standard weight and attractive design, 4 yards wide.
—3rd Floor.

$1 Running Yard
OILCLOTH, 2 yards wide, standard weight. Dollar Day, $1 running yard. —3rd Floor.

$1 Pair
SCRIM CURTAINS that are regular $1.75 pair. Lace edges, with hemstitched borders.
—3rd Floor.

$1 Yard
All our $1.25 and $1.35 CURTAIN NETS in Filet, Nottingham and Bungalow. At this special price for Dollar Day.
—3rd Floor.

$1 Yard
COLORED SCOTCH MADRAS for side drapes. Good colors and 50 inches wide. Regular $1.25 and $1.50. —3rd Floor.

2 Yds. $1
STAIR CARPET in two designs. Green Brusselette and a wool fibre mixture. One piece of each. 75c value. —3rd Floor.

3½ Yds. for $1
YARD-WIDE CHINTZ, many designs and colorings, light and dark. —3rd Floor.

2 Yds. $1
42-inch ECRU MADRAS with taped edge, in pretty designs. A special value.
—3rd Floor.

TIME-LIMIT SALES!

That Will Bring You Here Before the Doors Are Open
No Phone Orders for Time-Limit Sales

8 A.M. TO 8.30 A.M. AND AGAIN 5 P.M. TO 6 P.M.

LAUNDRY SOAPS, 10 BARS $½
Gold and P. & G. White Naptha. No phone orders. No deliveries. Limit of 20 bars.
—Street Level and Bargain Annex.

8 A.M. TO 9 A.M.

YARD-WIDE LINGERIE DIMITY, 5 YARDS $1
White and five colors. Splendid quality. No phone orders. Limit of 10 yards. —Street Level.

8 A.M. TO 9.30 A.M.
POSITIVELY NINETY MINUTES ONLY

Largest 12-4 Size "Heatherdown" Flannelette Blankets, $2.¼ Pair
Every pair guaranteed "perfect"—no "seconds." No phone orders. Limit 3 pairs.
—Street Level and Bargain Annex.

8 A.M. TO 9.30 A.M.

50 Doz. Ladies' Fibre Silk Stockings, 3 Pairs $1
Black and colors. 90 minutes only. No phone orders. Limit of 6 pairs. —Bargain Annex.

9 A.M. TO 10 A.M.

Full Bleached White Cotton, 7 Yards $1
Real good quality. Sells every day at 20c yard. 35 inches wide. No phone orders. Limit of 14 yards.
—Street Level and Bargain Annex.

12 O'CLOCK NOON TO 1 O'CLOCK

$3.00 Double-Bed Size Bedspreads, $1.¾
Mill overmakes and slightly imperfects. Size 60 x 84 inches. One hour only. No phone orders.
—Street Level, Rear Arcade.

1 O'CLOCK TO 2 P.M.

25c Snow-White Flannelette, 6 Yards $1
27 inches wide. Splendid quality. No phone orders. —Street Level, Rear Arcade.

4.30 P.M. TO 6 P.M.

Curity Cheesecloth, in 5-Yard Pkgs., 3 Pkgs. (15 Yards) for $1
Sold everywhere at 10c yard. No phone orders.
—Street Level and Bargain Annex.

8 A.M. TO 9.30 A.M.

Half-Price Selling of Ladies' Harvey Pointed Heel and Supersilk Pure Thread, $2

Silk Hose $1

600 pairs. Mill substandards. Black and fifteen beautiful shades. No phone orders. Limit of 3 pairs.

After 9.30 the price will be $1.25.
—Street Level.

Ladies' Pure Thread SILK HOSE 2 Pairs for $1

Some have ribbed tops and all are former $1.00 to $1.50 values. Colors are black, grey, tan and brown. Clearing Dollar Day at 2 pairs for $1.
—Street Level, 1st Circle.

One Pair Ladies' New Model D. & A. Corsets and One Pair Ladies' 59c Fine Lisle Hose
DOLLAR DAY
The Two for $1¼
—Street Level.

Ladies' Sample Undervests 3 for $1
Cumfy Cut and Hygeian, in many styles and qualities. Some are slightly soiled. Regular 50c qualities.
—Street Level.

Ladies' Extra Heavy Silk Hose 2 Pairs $1¼
Diantha drop-stitch style. Made to retail at $1.00 per pair. Colors are grey, sand, thrush and black.
Street Level, 1st Circle.

New Diafram Controlling Corsets $4
Nemo Corsets that are an every-day $6.00 value. Pink only. —Street Level.

MEN'S SUITS $15
About 33 Suits in the lot. A splendid assortment of tweeds and worsteds in attractive styles.
DOLLAR DAY ONLY, $15.00
—Men's Shop.

Men's Correctly Tailored Suits $25
Suits that sell regularly up to $35.00. Correct in the latest styles, in light and dark mixtures. Some blues and plain grey worsteds in the lot. —Men's Shop.

MEN'S BROADCLOTH SHIRTS, $1.75
Colors are white, cream, blue and mauve. Shirts of the better grade, with collars to match. Dollar Day special.
—Men's Shop.

Men's Quality Shirts for $1
Attractive patterns and colorings. —Men's Shop.

Balbriggan Shirts and Drawers, 55c Per Garment

English Silk and Wool Socks, $¾
Tans, greys, lovats and heathers. A genuine English value.
—Men's Shop.

Men's Silk Socks, $1
Pure thread silk and our regular $1.50 value, in fancy designs.
—Men's Shop.

MEN'S SILK AND WOOL PLATED SOX, 2 PRS. FOR $1
Fancy colors. Drop-stitch or plain. Sizes 10 to 11. —Men's Shop.

100 ONLY

Pure Aluminum Tea Kettles $1¼
5-Qt. Pure Aluminum Tea Kettles, strongly made, with drawn spout. The regular price is $1.75.
—3rd Floor and Bargain Annex.

Dollar Day Valus in OLD ENGLISH FLOOR WAX
Waxer and Polisher, one can of Wax, one can of Brightener. Regular $5.85. One day only—Dollar Day price, $4.00. You save $1.85 by buying tomorrow.
—3rd Floor.

Double Bed Size

Flannelette Blankets $2 Pair
Measuring 64 x 76 inches. Every pair "Heatherdown" make and first quality. No phone orders.
—Street Level and Bargain Annex.

$148
3-PIECE CHESTERFIELD SUITE, upholstered in French silk tapestry. Fischman springs and spring arms. Queen Anne design. —3rd Floor.

$25
WICKER ARM CHAIR AND ROCKER, upholstered in English chintz. The two for $25.00.
—Furniture, 4th Floor.

$15
PARLOR OR FLOOR LAMPS, walnut stands, attractive shades, double socket fixture. Complete for $15.00. —3rd Floor.

$11
SLIDING COUCH
White lair mattress, roll edge
$10
—4th Floor.

BARGAIN ANNEX
Dollar Day Crowd Bringers
ESTIMATING BLANKS GIVEN IN THIS DEPT. ALSO

"Hespeler Grey" GRANITE WARE
ALL PERFECTS
2 Pieces $1¼
Complete assortment. —Bargain Annex, 4th Floor.

King's Prize Cotton Batting, $¾
Full comforter size rolls.
—Bargain Annex and Street Level.

1500 ROLLS "SPECIAL" Toilet Paper, 16 Rolls for $½
—Bargain Annex, 4th Floor.

Factory Cotton, 10 Yards for $1
Over 600 yards. —Bargain Annex, 4th Floor.

TWO WONDERFUL VALUES IN LADIES' UNDERVESTS
20 dozen. All perfects. Sizes 36 to 42.
4 FOR $1
25 dozen Silk Striped Vests, mill substandards.
3 FOR $1
—Bargain Annex, 4th Floor.

32 Doz. White Cotton Towels, 6 for $½
Size 27 x 15 inches.
—Bargain Annex, 4th Floor.

Ladies' White and Black Silk Gloves for $¼
$1.50 and $1.00 values. To clear.
—Bargain Annex, 4th Floor.

$1 *The Largest Assortment of Pure* **$1**

ALUMINUM WARE
We Have Ever Offered at So Low a Price

$1

VALUES FROM $1.25 TO $1.75
A GREAT 13-PIECE "LUCKY" ASSORTMENT
HERE THEY ARE

- Potato Pots
- Round Roasters
- Dish Pans
- Covered Sauce Pans
- Preserving Kettles
- Double Boilers
- Covered Kettles
- 3-Piece Sauce Pan Sets
- Percolators
- Omelette Pans
- Collanders
- Fry Pans
- Kitchen Sets

$1 Selling Dollar Day in the Bargain Annex, 4th Floor. **$1**

The CRESSMAN Company Limited
"The Store of Smiling Service"

BISSELS CARPET SWEEPERS, RUBBER TIRES, MAHOGANY COLORED CASE, $4.00 —3RD FLOOR

The CRESSMAN Company Limited
Eastern Ontario's Largest Mail Order House

DOLLAR DAY IS SMILE DAY

For all those Who Get In on the Dollar Day
Bargains at the HALL STORE

DOLLAR DAY
Women's Wool Sweaters
Some sleeveless, some short sleeved, some pullovers. Sweaters worth up to $6.00. Clearing at .....
$1
SPECIALS

All China & Glassware
Everything that's left from the Rummage Dept. will be placed on tables on the Second Floor and sold at
15c, 25c, 50c

All Wool Flannels
In all the best colors, for dresses, suits, child's wear, skirts, etc. All 31/32 inches wide. .....
$1 yard

Women's Nightgowns
All made of fine cambric. Some pink, some white. All lace trimmed. Worth from $1.25 to $1.50. Sale price .....
$1 each

Clearance of Voiles, Beach Cloths, Silkettes, Kimona Velours, etc.
Materials selling regularly at prices from 50c to $1.00 the yard. There are lots of patterns and good color assortment in the lot. A final clean-up at .....
4 Yards for $1

All Linen Towellings
Woven of a heavy, close thread. These are Towellings that will dry well and give you long service. Worth 25c yard, for ..... 25 CENTS A YARD.
5 1-2 yards for $1

Striped Broadcloths
Several striped cloths with white grounds and stripes in various colors, as well as some plains. Worth 85c and $1.00. Special .....
2 yards for $1

White Fla'ette
A 27-inch cloth with soft fleecy nap. Splendid for children's wear.
5 yards for $1

Flannelette
n the plain white. The regular 30c cloth. On Sale at .....
4 yards for $1

All Wool Serge
Here in navy and black only. Both 54 inches wide. Special ....
$1 yard

DOLLAR DAY
Women's Voile Dresses
In dainty colors and pretty styles. Clearing at .....
$1
SPECIALS

Raw Silk
Of good weight and good color. A Silk for curtains, dresses, etc. Special .....
2 yards for $1

Black Silk
A yard wide Dress Silk that will wear well. Price .....
$1.50 yard

Gingham Dresses
Women's Full Sized Dresses, made of a strong small checked gingham. Several sizes. Price .....
$1.00 each

A Bargain in Turkish Towels
Heavy Terry Towels with long curled, good drying surface. Size 16 by 36. Colors are dark brown with white and red patterns. Dollar Day price .....
4 for $1

Heavy Apron Prints
Mostly in the dark navy blue grounds with white spot or fancy pattern and with good border. They are worth 35c. Dollar Day price .....
4 yards for $1

White Pillow Cases
Made of a strong white cotton. Sizes 40 and 42. Standard lengths. Another Dollar Day bargain at .....
4 for $1

Fine White Nainsook
A soft, fully bleached cloth for underwear, etc. A Nainsook that would sell for 35c regularly. Dollar Day price .....
4 yards for $1

Strong White Cotton
A yard wide, closely woven Cotton that will wash well and wear well. A real value at .....
4½ yards for $1

We're Clearing More of the Old Stock at Still Lower Prices!

The Biggest Dress Bargain Of The Year

Dresses! Dresses!!
Dresses of serviceable mercerized beach cloth in good styles, dainty Summer Voile Dresses of plain voile or in pretty spot Normandies. Several colors, several styles. Dresses worth up to $6.00, for .....
$1

Clearance of Dress Fabrics, 2 yds
Some all-wool, some silk and wool. Widths from 38 to 54-inch. A collection of all kinds of materials, worth up to $2.50 yard, selling at .....
$1

Dollar Day Prices on Women's and Children's Hosiery and Gloves

Women's Lisle Hose
Strong Stockings in fine quality lisle and heavy cotton. Colors of black, grey, brown and sand ...
4 Pairs $1

Women's Silk Hose
Fine well shaped Silk Hose that will give the wearer every satisfaction. Here in all sizes and a good color range. Price .....
49c pair

Children's Hose
Made of a strong cotton in 2/1 rib. These Stockings will last a long time, even when worn by a small boy, and they are selling at .....
4 Pairs $1

Silk Hosiery Bargain
A line of Women's Silk Hose that comes in all sizes and in several good shades. It's worth $1.00 the pair. We're selling them at, pair .....
69c pair

DOLLAR DAY
Women's P. C. Corsets
A special value in Pink and White sensible Corsets. All medium sizes .....
$1
SPECIALS

Pretty Drapery Chintz
In some truly wonderful patterns. Colors to harmonize with any decoration. Price .....
4 yards for $1

THE HALL STORE

Men's Sox Bargain
Some Silk, some Cashmere, some Lisle. Socks worth up to 75c .....
3 Yards for $1

Coming down the stream, the other night, after a big days fishing, we saw a Bittern making off with a big frog dangling by one leg. We watched the bird and returned the next day only to find that there had been a nest, but we were too late in the season. However, things take queer turns.

A man from the village informed me that a storekeeper in the place had three young but full-grown bitterns on hand for sale. We delivered notice that we would release the birds.

Now, the man had a white elephant on his hands and, as we generally keep our word, and the law says Bitterns are made for freedom and not for selling, he proceeded to get rid of his trouble by shipping the captive birds to a public Zoo in Quebec. When we arrived and inquired for them, we were told of the trick to outwit us, so after delivering several talks on the folly of trying to sell our wild life, we proceeded to the tracing of the birds.

To make a long story short, the superintendent of the Zoo refused to take them, due to unpaid express charges, so we had to put the expenses up to the would-be bird seller and ask the Zoo man to take them. It thus happens that the man really fined himself in express charges, still has the safety of the birds on his hands until we know whether they arrived at the Zoo alive or not, and got in bad all around, just in order to outwit an honorary game warden, who, at the most in this case, intended to photograph the birds, release them and deliver a warning and some copies of the laws.

The express book shows these birds as Cranes, but they should be called Bitterns. They are also called Stake-driver, Thunder-pump and Marsh Hen. Sometimes, from a boat or from the train window, they may be seen, standing among the rushes of a bog, head pointed up, their yellow and brown lines making them look like a part of the rushes.

(Copyright, 1925.)

YOUR GARDEN

PLANNING THE BACKYARD FOR EFFFICIENCY.

Although planning advice is usually given in the winter or early spring months, this is also a seasonable time to consider improvements and also to start some of them.

In the first place, much might be said about the placing and orienting of the house on the lot, but space will not permit. This placing and the relation of the principal rooms of the house to the sun is often the cause of much difficulty in the later arrangement of walks, drives, garages, etc., and should be carefully considered first.

Th backyard should be made to contribute very definitely to the daily comfort and recreational needs of the family and still satisfy the natural desire to live in beautiful surroundings. If these objects are arrived at the area can be made an asset rather than a detraction. The first consideration in planning is orderliness and avoidance of waste space. If small buildings and features are carefully placed, there will be none.

The garage is most often the worst offender and it should be considered as to its position for service, usefulness and accessibility. Note if it detracts from or improves the general appearance of the place as a whole, if it can be directly reached by a walk from the service or kitchen door and its relation to the public alley or private drive. It should never be placed so that the walk must cut up a desirable stretch of lawn into two small areas, neither of which are of great enough extent to be usable.

Walks are very often built without any particular consideration, but care should be taken to see that they give access to the drying yard or garden areas so that one might walk dryshod when the dew is on the ground or after rainfall.

The various areas should proferably be laid out rectangularly and made to fit with one another without, of course, giving an appearance of stiffness, which can be overcome by the planting. The vegetable garden and poultry yard will naturally go to the back, while the drying yard and service area should be placed near the kitchen or side door. (A private, shrub-bordered lawn may be made the chief feature or a small formal flower garden which should go on some axis of the house. By axis is meant the direct central line from verandah steps, a window, door, etc., of the building. These various rectangular area of different sizes may be made to fit into one another so as to leave absolutely no waste space and awkward-shaped area and give the desired effect of beauty with orderliness.

FOR
"Cholera Infantum"
The Fatal Disease
Of Children
MOTHERS SHOULD USE

This valuable preparation has been on the market for the past eighty years, and has no equal for off-setting the vomiting, purging and diarrhœa of cholera infantum.

Put up only by The T. Milburn Co., Limited, Toronto, Ont.

$ Day
And Remainder of Week
at
Wyatt's
EAST CITY

$1.00
Buys
A MAN'S
O'Coat
If YouPurchase
A Suit Valued
At $20 And Up

GET THIS GENUINE OFFER RIGHT

When you buy a Suit of Clothes regularly priced at $20 and upward, we'll sell you an Overcoat for an Extra Dollar Bill only. Good material and tailoring in all garments.

ESTIMATING BLANKS

with every dollar spent here on Dollar Day and for every dollar paid on outstanding accounts.

J. L. Wyatt The Tailor
51 HUNTER ST. E.

NORHAM NEWS.

NORHAM, Aug. 25. — Among those who responded to the call for help to harvest the crop in the Western Provinces and who left here one day last week were: Ivan Denike, Ralph Finch, Ray Campbell, Earl Carr, Frank Finch and Oscar Campbell.

Mr. George Rightmeyer of Meyersburg, who some time ago sold his home to Mr. Peter Beatty, is excavating a cellar a quarter of a mile west of the village, alongside of the Campbellford-Brighton highway, and has bought a house in Norham, which he intends moving over in the fall.

J. Benjamin and Mrs. Dusenbury, of Codrington, motored to Grafton on Sunday to attend the funeral of Mrs. Percy Morgan, cousin of Mrs. Dusenbury, who passed away in Cobourg hospital on Friday, Aug. 21, after several weeks of severe suffering due to burns resulting from her clothes becoming ignited while working over a coal oil stove.

Mr. and Mrs. Lorn Evans took tea on Friday evening with Mr. and Mrs. William Burkel, of Rochester, who are camping at Percy Boom.

Mr. Marshall Wilson has erected a new verandah at the south side of his home.

Messrs. Samuel and Isaac Platt were in Toronto last Thursday attending the funeral of their uncle Mr. Edward Platt, who was formerly a resident of Campbellford.

Mr. Fred. Platt reports a yield of alsike clover of nearly six bushels per acre. This is the best heard of yet this year. With many farmers the yield is not more than half that amount.

Mr. Blake Valleau, of Rochester, is visiting with his parents, Mr. and Mrs. Wilfred Valleau.

Mrs. Scott Adams, of Belleville, is the guest of her son and family, Mr and Mrs. Tennyson Adams, Mount Olivet.

Mr. and Mrs. Grant Goodfellow motored to Grafton on Sunday to attend the funeral of Mrs. Percy Morgan, who was a cousin of Mrs. Goodfellow.

Miss Joyner, of Hespeler, is the guest of her cousin, Miss Mary Dinner.

Miss Zella Gummer, of Milton, is the guest of her cousins, Misses Alma and Orletta Gummer.

Mrs. Oswald Newton, of Trenton was the guest over the week-end of her parents, Mr. and Mrs. Samuel Gummer.

Mrs. Marcius Massey is visiting friends in Grafton and Cobourg.

Mr. and Mrs. Earl McKay, of Toronto, have been spending a few days with friends here.

Mrs. Carruthers, of Harwood, who has been visiting her daughter Mrs. Oney Isaac, returned home on Sunday.

Mr. and Mrs. J. Nelson Stone and Mr. and Mrs. Free, of Campbellford, attended church at Norham on Sunday evening.

Mr. and Mrs. John Tuttle, of Rochester, spent Saturday with her mother, Mrs. McGraw, and on Sunday motored to Trenton to visit another sister.

If you'd like a little better tea than you are using, please try "Red Rose"

RED ROSE
TEA "is good tea"
The same good tea for 30 years. Try it!

GOOD NIGHT STORIES
By Blanche Silver

BY BLANCHE SILVER.
Dotty Has a Chat with Mr. and Mrs. Hornbill.

When Dotty first spied the queer looking bird she thought that something had fallen on the top of his head, but when he flew down closer, she discovered that the queer flat-looking thing was really two wings there.

"My goodness!" laughed Dotty. "How in the world can you fly with that heavy thing on your head? Why I should think it would tire you to death. Your bill is such a heavy-looking thing, too."

"Fooled you, too, didn't I?" chuckled the bird merrily. "Most everyone that sees me says the same thing. But this horny crown on my head, and my beak, are both made of very light shell. I don't mind showing you if you promise not to harm me."

"Goodness no! I wouldn't harm you," replied Dotty. "I'm a friend of Happy Giggles and Squedee."

"Then I know you are safe," smiled the bird and he flew down so Dotty could get a better look at him. "I'm Daddy Hornbill. There's only one time I find my big beak any trouble to me and that's in nesting time."

"I should not think you could have very good luck building a nest with that beak," said Dotty.

"I don't even try," chuckled Mr. Hornbill." We just find a hollow tree and use that. The wife is sitting now. Come along and I will introduce her to you," and he flew down, took Dotty on his back and sailed to a hollow tree. He rapped on the tree

"The Wife is Sitting Now."

trunk at the side of a very tiny hole, and out popped the tip end of Mrs. Hornbills beak." Dotty, this is my wife, Mrs. Hornbill. You see I take no chances of anyone stealing her eggs," he laughed. "I get her in there and seal her up so she can't get out until the young Hornbills are ready to fly. Here alone," and he handed his wife a sack of fruit. "But she cannot complain about ill treatment for I see that she gets plenty to eat."

"Yes and he even makes the sacks that he carries the food in," piped Mrs. Hornbill. "He grows them. They are the inside lining to his stomach and as fast as I need them he can grow them and fill them with fruit for me."

"But you can't come out when you want to?" asked Dotty.

"I don't want to," replied Mrs. Hornbill. "You see when it is nesting time I pluck all the feathers from my body to line the nest and if Hornbill ever saw me the way I'm looking now he'd leave me."

"I guess not!" laughed the husband. "Im mighty proud of you, mdear, and I'll be just as glad to greet our offspring as you will. I don't crave being alone so much, but it's the safest way. Well, I'll take Dotty back now; I hear someone calling her," and away he flew with Dotty on his back.

Sure enough, Dotty's mamma was calling her. So bidding Mr. Hornbill good bye, she ran to join her mama.

(Copyright 1925, by Newspaper Feature Service, Inc.)

DE'LIBERT O BROTHERS

De'Liberto Brothers and Company with Willie, a foreign combination, two ladies and three gentlemen, in their version of the sensational "Teeter-Board" act, are booked to appear at the Peterborough Fair. A more appropriate name would be "Jump Board" or, better still, human pop-corn acrobats, for most of the strange performance is done from a pedestal and tetter-boards.

One of the boys stands on the pedestal with another boy standing on his shoulders. Beneath them is a teeter-board with another boy standing on its opposite end. The topmost boy leaps high in the air and ends by jumping down on the empty end of the teeter-board—WOW! Up goes the fellow on the other end, circling and somersaulting with tremendous added force of the impetus and his own strength combined. There is a long series of these startling stunts, each one different and more difficult.

The finish jump is a wonder, Willie going straight up in the air, doing a double somersault, and landing on the shoulders of the man still on the pedestal, changing places with the man who has just left there.

The ladies are here, there and everywhere, on the spring boards, tumbling, somersaulting, doing pretty contortion stunts, and are a complete foil for the foolish Willie who, in addition to being a first-class acrobat, is easily the world's greatest in the teeter-board line.

FAMOUS "FIRSTS"
By Temple Manning

ORIGIN OF THE ROSE OF ENGLAND.

Hasn't there been a time when each and every one of us wished that we could turn back the universe—at least one century—and live again as leisurely ladies and gentlemen of the Victorian age?

When you have spent an especially frantic twenty-four hours rushing to business, rushing home and rushing out again, only to climb wearily into bed at night, haven't your thoughts wandered back into the days when ladies wore thirty-two yards of silk and five lace-beribboned petticoats, and men were courtly gallants in knee-breeches?

Discussing Rival Regal Claims

Instead of counting fleecy sheep over a mythical fence, you indulged your fancy in watching stately attired, slow-moving ladies and gentlemen. Down the broad tree-lined avenue came this gorgeous parade headed by two young striplings on snow-white chargers. Followed two ornate ladies carriages, the vehicles themselves as fair as their occupants.

You leaned back and allowed your mind to rest a moment on the most fantastic feature of the carriage—the be-jewelled coat-of-arms. How the crown sparkled in the sun, and how the lion, his claws caught in the folds of a band of ribbon, glowered at you!

With a sigh, you turned over and determined to forget lovely mid-Victorian ladies and sparkling crests. But hold! You remember that coat-of-arms are still in use in England and you wonder how the heraldic sign of England originated.

If you remember, the coat-of-arms has several roses interwined in it. The origin of these roses dates back to the civil wars between the York and Lancaster factions.

A group of noblemen were discussing the merits of rival claimants to the throne, in Temple Gardens. During their debate, Richard, Duke of York, approached and begged to earn the subject of discussion. Noting the silence which followed his query, the Duke said: "If you are reluctant to give me your opinion in words, why not give me a sign? Let my friends follow my example and pull a white rose."

Thus the friends of Richard were known by the white rose, and his enemies by the red rose. War raged between the rival factions until the two houses were united by marriage, years later. The roses, then blended, became the national flower of England, emblazoned on her arms and on the coin of the realm.

YOUR HEALTH
By ROYAL S. COPELAND, M.D.,
Former Commissioner of Health, New York City.

ORGANS OF ABDOMEN MUST FUNCTION.

Nature has done wonderful things in building the body and planning for its safety and preservation. If man would do his part in guarding a gainst disease by proper treatment of this wonderfully constructed mechanism, the span of life would be materially increased.

The abdominal cavity is an important region. It is divided from the chest cavity, containing the heart and lungs, by the diaphragm. This is a firm muscular wall which you never think of till you have the hiccoughs. Then it takes on a violent spasm and makes you painfully aware of its existence.

Within the abdominal cavity are the organs which have to do with digestion, notably the stomach, liver, gall bladder and intestines. The spleen is here, too, and just outside the main cavity are the kidneys.

Immediately connected with the abdominal cavity and really a part of it, is the space bounded by the pelvis, the bones of the middle of the body. In this cavity is the bladder and, in women, it contains the generative organs—the uterus and ovaries.

The mere recital of this list of vital organs show how necessary it is to protect this region against neglect and abuse.

Man has a posture different from the lower animals. He stands upright. This places a peculiar strain upon the tissues which hold the organs in place. Some of the organs are heavy, notably heavy at times. This makes them liable to sag and to become displaced.

The "colon" is the name given the large intestine, the most dependent part of the intestinal tract. Since a part of the colon runs upward and another part runs downward, we need not consider these portions in connection with sagging, but the middle part, called the "transverse colon," runs crosswise of the body. This position renders it peculiarly liable to sagging or drooping and even to rolling upon its axis, producing a kink in the intestine. Since the colon is frequently quite filled with the waste products of digestion, it may become so heavy that the supports give way.

There is a general term applied to the condition and to the symptoms resulting from relaxation and stretching of the natural support of the digestive organs within the abdominal cavity. This is "enteroptosis," or dropping of the visera, as the organs are called. Prolapse of the kidney or of the uterus may be met. Indeed, any of the organs may become displaced through neglect, disease, or as the result of accident.

Discomfort is the chief symptom. There may be dragging pains in the back. Sometimes there are no apparent symptoms, but, of course, a misplaced organ is not an efficient organ. On this account any form of enteroptosis requires the attention of your doctor.

Answers to Health Queries.

A Brown-eyed Suzy. Q.—How much should a girl of 15, 5 ft. 5 inches tall, weigh? A woman of 39, 5 ft. 4 inches tall?

2.—What causes puffs under the eyes?

3.—What will increase the growth of the eyelashes?

A.—They should weigh respectively 123 and 142 pounds.

2.—This may be due to loss of sleep, intestinal disorders or a kidney condition. Be sure you have the proper amount of sleep every night, keep the intestinal tract clear and if the trouble perists have your kidneys examined.

3.—Apply 1% yellow oxide of mercury ointment to the lashes at night to increase their growth.

* * *

H. A. J. Q.—Would the removal of moles from the face be liable to cause cancer or similar trouble?

A.—Consult a doctor and be guided by his judgment in the matter. No harm should result if the proper treatment is followed.

* * *

M. T. E. Q.—How much should a man 34 years of age, 5 feet 9 inches tall, weigh?

A.—He should weigh about 161 pounds.

* * *

Dr. Copeland will answer for readers of this paper questions on medicinal, hygiene and sanitation subjects that are of general interest. Where the subject of a letter is such that it cannot be published in this column, Dr. Copeland will, when the question is a proper one, write you personally if a self-addressed, stamped envelope is enclosed. Address "all inquiries" to Dr. Royal S. Copeland, in care of this office.

(Copyright, 1925, by Newspaper Feature Service, Inc.)

TOMORROW'S HOROSCOPE
By Genevieve Kemble

WEDNESDAY, AUGUST 26.

Although this may be a day of change and unrest, according to the lunar transits, yet certain aspects point to perplexities and complications. The trine of Uranus to the moon may precipitate a sudden stirring of affairs, inciting to change or removal, or an unplanned journey. However, new projects should be espoused with hesitancy and new contracts or agreements entered upon with every precaution, especially in the affixing of the signature. Shun all speculative enterprises.

Those whose birthday it is may have a year of change or travel, and while some benefits may accrue from these, yet it might be wise to shun speculative enterprises and sign all agreements with caution. Be careful with writing. A child born on this day may be original and inventive in thought, but may not be disposed to give accuracy of statement and general integrity their proper value. It may have a restless nature and will doubtless travel much.

MILLBROOK PERSONALS.

MILLBROOK, Aug. 25.—The many friends of Mrs. John Spence will regret to learn that as the result of a weak turn taken upon rising on Saturday morning, she had a bad fall, striking her head against the corner of the dressing case in her room and inflicting a deep cut. Dr. Lindsay gave medical attention, three stitches being necessary to close the wound. Satisfactory improvement is being made by the patient.

Mrs. G. E. Burnham and daughter, Mary, who have been guests of friends in Toronto for the past two weeks, have returned home.

Mr. and Mrs. Sandy and daughter, Miss Doris Sandy, of Omemee, were guests of Mr. and Mrs. T. H. Bradley on Sunday.

Mr. and Mrs. F. W. Burnham and daughter, Dorothy, of Peterborough, Mr. G. Shaver and daughter, Edna, of Hamilton, were guests of Mrs. E. S. Burnham on Sunday.

Rev. D. O. and Mrs. Lavis of Peterborough were guests of Mr. and Mrs. Stewart Hall on Sunday.

Miss Lottie Vance of Toronto is holidaying with her aunt, Mrs. J. Jackson, Ida.

Rev. R. J. Stillwell visited his daughters at Owen Sound last week, returning to Millbrook on Saturday.

Mrs. Jack Byam of Lindsay, Mr. and Mrs. George Bryan of Toronto, were guests of Mrs. W. H. and Mr. and Mrs. J. L. Byam on Saturday.

Mrs. G. McBride and two boys of Toronto are visiting Mr. and Mrs. J. McBride.

Mr. E. C. Richards of Brighton spent the week end with his family here.

Miss Laura Clarke, B.A., who has been taking a special art course at the University of Toronto this summer, is listed among those teachers who have obtained their certificates as specialists in Art. The [illegible] are valid in Collegiate Institutes, High Schools and Continuation Schools. Miss Clarke is a member of the Collegiate Institute Staff at Weyburn, Sask.

Mr. and Mrs. Irwin Hatherly, Mr. and Mrs. Will Jones motored to Cobourg on Thursday and took in the Horse Show. They were guests of Mr. and Mrs. W. Climo while in the Counties' town.

Miss Gladys Tucker of Orono is visiting Miss Jean Burnham. Rev. S. T. Tucker and family have returned to Orono after spending their holidays at their new cottage, "Tucker Inn," at Wasago Beach, Georgian Bay.

Dr. Hassard, V.S., of Markham, who was one of the judges at the Cobourg Horse Show last week, was a visitor in town on Saturday.

A giant skate, landed in Brighton, England, after an exciting struggle, weighed 250 pounds and beasured 6 feet 6 inches in length.

BID ALL YOUR FOOT TROUBLES A LAST GOOD-BYE.

No more sore, tender, tired, aching, burning, smarting and swollen feet. Weak arches, corns, callouses, bilsters, or any other bad foot troubles soon go.

For immediate relief and a really lasting cure, one refreshing, healing and antiseptic foot bath in medicated and oxygenated water, produced by Reudel Bath Saltrates, is all you need. This solves for anyone the problem of how to get rid of the intense torture produced by any of the above foot troubles.

Reudel Bath Saltrates for the preparation of *medicated* and *oxygenated* water is stocked in convenient size by all druggists.

Obtainable at most drug stores for 50c. or direct from the distributors, Macnamara Limited, New Birks Building, Montreal.

SOLUTION OF YESTERDAY'S CROSSWORD PUZZLE.

FURS
DOLLAR DAY
New Styles in Furs all on Sale Dollar Day at
Special Summer Prices
Barrie's

Shave In Comfort With Cuticura Shaving Stick

This delicately medicated antiseptic Shaving Stick produces a creamy lasting lather enabling tender-faced men to shave without any irritation, even twice daily. It leaves the skin smooth and fresh and makes shaving a pleasure. Cuticura Talcum is an ideal after-shaving powder.

Sample Each Free by Mail. Address Canadian Depot: "Stenhouse, Ltd., Montreal." Price, Soap 25c. Ointment 25 and 50c. Talcum 25c. Cuticura Shaving Stick 25c.

CROSS-WORD PUZZLE

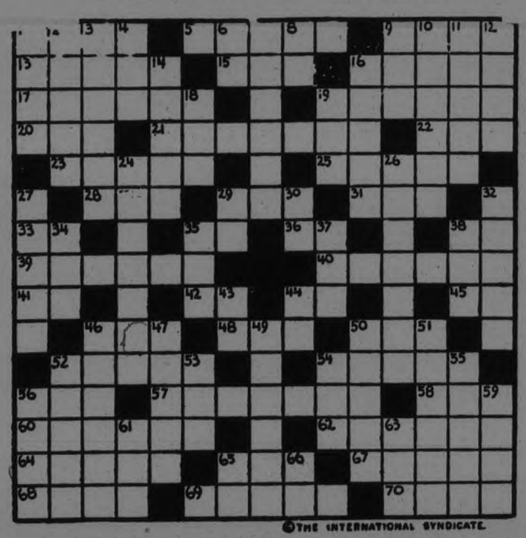

©THE INTERNATIONAL SYNDICATE.

HORIZONTAL
1-At sea
5-Devices for securing doors
9-Greek letter B
13-Slackens in speed
15-To no extent
16-More debased
17-Material used for veils (pl.)
19-Combining form—"seven"
20-Brazilian coin
21-Strips of dried dough for soups
22-Naval title (abbr.)
23-A glossy silk material
25-Snugly comfortable
28-Nothing
29-A number
31-Man's name (abbr.)
33-Prefix same as "ad"
35-Interjection
36-Pronoun
38-Proceed
39-Gloomily ill-humored
40-Leaned to one side
41-Measure of capacity (abbr.)
42-Pronoun (old form)
44-Pronoun
45-Mother
46-Epoch
48-Even if
50-Fruit of the dogrose
52-At right angles to a ship's keel

HORIZONTAL (Con't)
54-A vital organ
56-Period of time
57-Descriptive
58-Part of verb "to be"
60-Parts necessary to life
62-Declared as a matter of fact
64-A river in S. E. France
65-Bog
67-Mountain nymph
68-For fear that
69-Trousers
70-Associate of the Royal Scottish Academy (abbr.)

VERTICAL
1-Astronomer (abbr.)
2-Slings around
3-A kind of harp
4-Tool for making holes
6-Upon
7-Pamper
8-A chessman (abbr.)
9-One of the churches (abbr.)
10-To prize
11-Tiny
12-Weapons
14-Weak; doting
16-To stupefy, as with drink
18-Male child
19-Unit of time (abbr.)
24-Cultivation of the soil

VERTICAL (Con't)
26-A country of Asia
27-Convulsive breathing (pl.)
29-A day of the week (abbr.)
30-Nickel (chem. sym.)
32-Soft drink (pl.)
34-Sever
35-Some
37-Article
38-Precious stone
43-Latin for "and"
44-Central State of U. S. (abbr.)
46-Moderates
47-Large bird
49-Occur by chance
50-Combining form "hundred"
51-One who is foolishly loquacious
52-To get up
53-Married woman's title (abbr.)
54-Possessive pronoun
55-Financial officer (abbr.)
56-Wicked
59-Collection of Icelandic literature
61-Skill
63-Southern constellation
65-Musical note
66-Division of the Bible (abbr.)

The solution will appear in to-morrow's paper

Novelty Silk and Wool Hose

Silk and Wool Hose with novelty overchecks in contrasting colors. For Dollar Day we have secured a quantity of substandards, with imperfections scarcely noticeable, in a very attractive pattern. Several different colors to select from and a full range of sizes. They were bought at a liberal discount and are being sold at a close margin. Regular $2.00 quality. Dollar Day **$1**

DOLLAR DAY SPECIALS

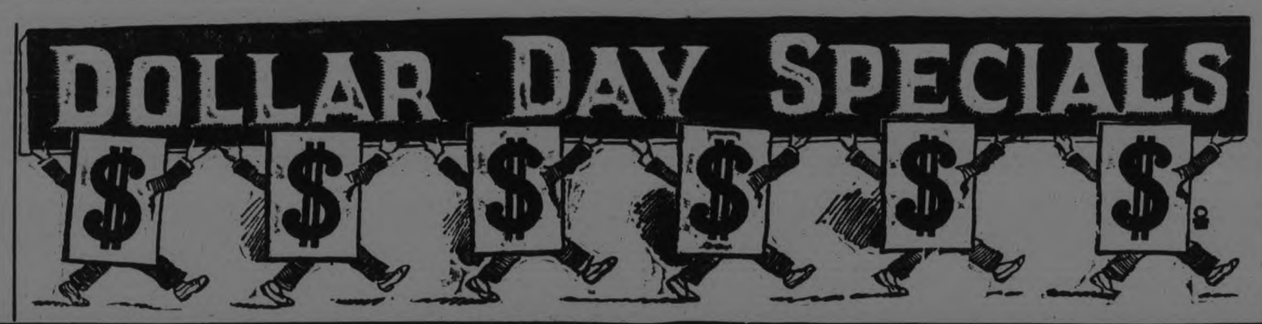

Men's Suits for Dollar Day

Smart conservative styles, in sturdy pure wool fabrics, mostly brown or grey tweed mixtures. Ideal for business wear or youths' collegiate suits. Carefully tailored, well made. Sizes 34, 35, 36, 37 and 38 only. Regular $20.00 values. Dollar Day, each **$10**

WORK SHIRTS
7 only Navy Chambray Work Shirts with detachable collar, breast pocket and watch pocket. Size 16½ only. Regular $1.79. Dollar Day **$1**

NEGLIGEE SHIRTS
Men's Fine Quality Negligee Shirts, high-grade materials, some with raised cord, attractive stripe patterns, fast colors. Roomy cut. All sizes. Regular t o$2.25. Dollar Day **$1**

BOYS' COMBINATIONS
Penman's Balbriggan Combinations for boys, short sleeves and ankle length. Sizes 22 to 30. Regular 89c. Dollar Day price .....2 FOR **$1**

98c BOYS' OVERALLS
Play Overalls for boys, made of extra quality blue and white striped denim, ankle length, bib and shoulder straps. Size 22 only. Regular 98c. Dollar Day .....2 FOR **$1**

$1.50 MEN'S COMBINATIONS
Topkis Athletic Combinations for men, above the knee and sleeveless style, elastic rib band at waist-line. Roomy, cool and comfortable. Sizes 38 to 42. Regular $1.50. Dollar Day .. **$1**

50c MEN'S SOCKS
Men's Lisle Socks, also some Cashmerette, in black and colors. All sizes in the group. Regular 50c value. Dollar Day .....3 PAIRS **$1**

HAND BAGS
Real Leather Hand Bags in pouch style; also some Under-Arm Bags in the group. Black, brown or grey. Regular $1.98. Dollar Day **$1**

PULLOVER SWEATERS
Women's Double Knit All-Wool Pullover Sweaters with round or V neck-line, with or without belt. Good range of shades. Regular $2.50. Dollar Day .. **$1**

GOOD POPULAR FICTION
Good stories by well-known authors. Good quality paper, clear print and well bound. Dollar Day .....2 FOR **$1**

INFANTS' DRESSES
Pert Little Dresses for infants to 2 years. Made of voile or organdy. Trimmed with lace. Assorted colors. Traveller's samples. Regular $2.50 and $3.00. Dollar Day **$1**

CANOE CUSHIONS
Chintz Covered Cushions, round shape, kapok filled, attractive patterns. Suitable for canoe, car or verandah. Regular 79c. Dollar Day .....2 FOR **$1**

LINEN TOWELLING
Pure Linen Towelling, white with blue or red stripes, closely woven, absorbent, about 16 inches wide. Regular 25c value. Dollar Day ....6 YARDS **$1**

PYJAMA FLANNELETTE
Heavy Quality Flannelette, striped, suitable for pyjamas or gowns, attractive colors that are fast to washing. Strong and durable. Dollar Day Sale price .....3 YARDS **$1**

WABASSO SHEETING
Extra heavy Wabasso Sheeting, a superior quality, round even thread, closely woven, free from dressing. Choice of 72-inch or 80-inch. Regular $1.25 and $1.39. Dollar Day, yard **$1**

CEYLON FLANNEL
Cream Union Flannel, especially suitable for infants' wear. Soft fnish, 36 inches wide. Regular 59c yard. Dollar Day at .....3 YARDS **$1**

DAMASK TEA CLOTHS
Damask Tea Cloths in dice pattern, bleached a snow white, in size 36 x 36. Regular 79c each. Dollar Day .....2 FOR **$1**

50c LINEN TOWELS
Pure Linen Huck Towels in a good quality, fine weave, ribbon stripe border, hemmed ends. Size 18 x 27. Dollar Day .....3 FOR **$1**

FALL WEIGHT WOMEN'S HOSE
Early Fall Weight Women's regular 50c Hose in black, grey or sand. All sizes. Dollar Day .....3 PAIRS **$1**

$1.25 WASH FABRICS
Rayon Crepes in all-plain or with silk overcheck. Will make excellent party frocks. Very popular summer material. 38 inches wide. Dollar Day Sale price .....3 YARDS **$1**

LINGERIE CHECKED DIMITY
Lingerie Dimity with tiny check. Choice of white, orchid, flesh or apricot. 36 inches wide Dollar Day .....4 YARDS **$1**

75c VOILES
Excellent quality Voiles, imported from New York. Choice designs, effective color blendings, 36 to 40 inches wide. Dollar Day .....4 YARDS **$1**

98c DRESS LINEN
Real Irish Linen in all-plain or with overcheck. Assorted colors. Suitable for home frocks. Regular 98c yard. Dollar Day price .....2 YARDS **$1**

REGULAR 69c AND 79c
Women's Bloomers in fine jersey knit, large gusset; also Bloomers of English krinkle crepe with design. Regular 69c and 79c pair. Dollar Day Sale price .....2 FOR **$1**

69c COMBINATIONS
Women's Summer Weight Combinations, sleeveless, with wide or tight knee, crochet trimmed. Sizes 36 to 42. Regular 69c. Dollar Day .....2 FOR **$1**

54-INCH SUITINGS
Pure Wool Novelty Checked Suitings and Plain Homespuns. Good selection of colors. High-grade materials. Former $2.50 value. Dollar Day, yard **$1**

NOVELTY WOOL CREPES
French Wool Crepes with silk novelty checks or stripes. Very effective for dresses. Several colors. 40 inches wide. Regular $1.75 value. Dollar Day, **$1**

TARTAN DRESS GOODS
75 per cent. Wool Dress Materials in Scotch Tartans. Very durable weave and 40 inches wide. Regular $1.00 value. Dollar Day .....2½ YARDS **$1**

CHECKED DRESS GOODS
Superior grade all-wool material with overcheck, for fall dresses. Wearable and attractive, 54-inch. $2.25 value. Dollar Day **$1**

STRONG CHILDREN'S HOSE
Substandards in Children's School Hose in black or brown, fine rib, Leader brand. All sizes. Dollar Day ...5 PAIRS **$1**

INDIAN MADE GRASS WASTE BASKETS
Seven only Waste Paper Baskets, made by the Indians of sweet grass. Regular $1.49. Dollar Day **$1**

BABY LAMB SCOTCH FINGERING
Superior quality Scotch Fingering in a choice of black, brown, grey, cardinal or white. Regular $1.75 lb. Dollar Day Sale price .....3 ¼-LB. SKEINS **$1**

WOMEN'S LINEN 'KERCHIEFS
Women's Plain White Pure Linen Handkerchiefs with narrow hemstitched hem. Dollar Day at .....10 FOR **$1**

STRONG SCHOOL BAGS
Made of heavy auto top leather, boy-proof and water-proof. Roomy size. Dollar Day, 2 FOR **$1**

PARA-SANI WAXED PAPER
Invaluable as an aid in cooking. Double-coated, heavy Waxed Paper in half-pound rolls. Regular 35c. Dollar Day .....4 FOR **$1**

HIGH-GRADE RUBBER APRONS
High-grade Rubber Aprons with painted and stenciled designs. Assorted colors. Regular $1.50 and $1.75. Dollar Day **$1**

JUST FRESH IN MOONLIGHT MELLOS
Plain Vanilla Moonlight Mellos, just fresh in. Regular 39c lb. Dollar Day .....3 LBS. **$1**

25 Trimmed Hats, $5.00 to $6.50, for 1.00

Trimmed Hats for matron, miss or junior. Smart effects, popular shapes and best of materials. Dollar Day .....

25 Smart Summer Hats, reg. to $10, for 1.50

The best of our Summer Millinery. Drooping shapes in leghorn, silk or combinations. To clear Dollar Day .....

Ready-to-Wear Dollar Day Bargains

PRINTED CREPE FROCKS
Regular $25.00 Printed Silk Crepe Frocks in exclusive patterns and styles. Sizes up to 42. Remarkable Dollar Day value at..... **$10.00**

ENSEMBLE SUITS
Poiret Twill, Charmeen and Twill Cord Ensemble Suits with Silk Crepe Dress. Choice of navy or sand. Sizes 36 to 42. Former $35.00 and $40.00 values. $ Day, **$20.00**

Best of Our Wash Dresses, Reg. to $12.00, for $3.00

Original cost is forgotten. Highest grade Voile, Crepe and Printed Frocks. Smartest of season's styles. Best of maferials, workmanship and finish. Valuds up to $12.00. Dollar Day.....

CREAM SKIRTS
All-Wool Crepe or Flannel Pleated Skirts in assorted sizes. Values to $5.00. Dollar Day..... **$1.50**

FRENCH BEADED FROCKS
Just a few French models of georgette or silk crepe, hand-beaded designs. Regular $35.00 value, for..... **$15.00**

FOULARD PETTICOATS
Regular $3.00 Petticoats of mercerized foulard, deep frill, navy or Copen. Dollar Day..... **$1.00**

CHILDREN'S COATS
Suitable for fall wear. All-wool polo cloth, sand shade. Sizes to 12 years. Regular to $12.50. Dollar Day..... **$5.00**

CHILDREN'S DRESSES
Gingham or Beach Cloth Frocks for the young miss. Superior styles. Regular $3.00 and $3.50. Dollar Day..... **$2.00**

KHAKI SKIRTS
Girls' Pleated Skirts of heavy Jean cloth, with camisole top. Sizes 8, 10 and 14. Regular $3.00. Dollar Day..... **$1.00**

KHAKI MIDDIES AND BLOOMERS
Made of stout khaki drill. Middies have large collar. Bloomers are generous sizes. 12 to 20 years. Dollar Day, garment, **$1.00**

GINGHAM DRESSES AND ROMPERS
Infants' high-grade Dresses or Rompers of good quality gingham. Sizes to 5 years. Regular 98c. Dollar Day.... 2 FOR **$1.00**

STEP-INS
Voile, Dimity or Madiera Step-Ins, trimmed with Val. lace edging. Regular $1.75 value. Dollar Day..... **$1.00**

SILK DRESSES
Two only Girls' Pongee Silk Dresses; also one Blue Flannel Jumper Dress. Sizes 10, 12 and 14. Regular $4.50 and $6.00. Dollar Day..... **$1.50**

$15.00 to $20.00 Silk Frocks for 7.50

An extraordinary Dollar Day offering in handsome Silk Frocks of charm and individuality. There are flat crepes, fugi, Cantons and satin-faced crepes in the group. Many pretty styles, being the cream of the season's most popular modes. Sizes 16 to 42. Values to $20.00. Dollar Day.....

KNITTED DRESSES
Five only Women's Knitted Dresses in all-wool or silk and wool. Sizes 36, 38 and 40. Regular to $15.00. Dollar Day, **$9.00**

HOUSE FROCKS
Smart Gingham Frocks for home wear. Well made, excellent materials, in good range of colors and sizes. Regular to $1.50. Dollar Day..... **$1.00**

CARDIGAN SWEATERS
Sleeveless Sweaters in cardigan style, camel or grey, with pockets. Regular to $4.95. Dollar Day..... **$2.00**

LADIES' SWEATERS
All-Wool or Silk and Wool Sweaters, mostly in black or navy with white thread. Regular $6.95. Dollar Day..... **$3.00**

$1 Down Dollar Day Club $1 a Week

Use It--As You Pay For It!

On Dollar Day only we offer to a limited number special Club terms of ONE DOLLAR down and ONE DOLLAR per week on certain lines mentioned below. It will be necessary for those who desire to take advantage of these very easy terms to act promptly, as the Club will be closed when the limited number of names are entered. Under this plan we offer—

- 6 Brass and Walnut Beds
- 6 Mattresses
- 6 Springs
- 2 Kitchen Stoves
- 1 White Kitchen Kabinet
- 2 Semi-Kabinets
- 3 Steel Refrigerators
- 4 Vacuum Cleaners

$1 DOWN $1 PER WEEK

BRUSSELETTE RUGS
Durable and attractive Rugs for bedroom or den. Neat conventional designs. Sizes 6' 9" x 9', 9' x 9' and 9' x 10'. Regular $7.50. Dollar Day..... **$5.00**

VACUUM CLEANER
One only Vacuum Cleaner (not included in Club terms). Complete with attachments. Used for demonstrating. Regular $70.00. Complete Dollar Day for..... **$35.00**

REFRIGERATORS
Two only Wood Refrigerators that have been taken in exchange. Good as new. Not included in special Club terms.
1 regular $45.00 size. Dollar Day **$20.00**
1 regular $35.00 size. Dollar Day **$15.00**

CURTAINS, HALF-PRICE
A collection of odd pairs of Curtains in voile, marquisette or net. Several good designs to select from. Dollar Day ..... ½-PRICE

FOLDING CHAIRS
Two only Folding Arm Chairs, canvas back and seat. Sturdy and comfortable. Regular $6.50. Dollar Day.. **$2.00**

SCREEN DOORS
Kasement Screen Doors will not sag or warp. Fit any door. Regular $5.00. Dollar Day..... **$2.50**

AXMINSTER MATS
Attractive Axminster Mats, desirable patterns. Size 27 x 54. Regular $6.00. Dollar Day..... **$4.00**

FURNITURE COVERING
Durable and attractive Furniture Covering in green or rose colorings. Regular to $2.50. Dollar Day..... **$1.00**

COLORED MARQUISETTE
For curtains or drapes. Colored Marquisette in neat color blendings. Regular to $1.35 yard. Dollar Day Sale price at..... 4 YARDS **$1.00**

Dollar Day in the Economy Basement

A Sale of Granite Seconds

THREE GREAT PRICE GROUPS

Enamel Graniteware, Reg. $2.50

4-Quart Double Boilers, No. 9 Stove Pots, Large Potato Pot with Cover, Large Berlin Kettles, Large Kneading Pans, 17-Quart Dish Pans, 14-Quart Water Pails, Large Jugs, Straight Sauce Pans, Blue and White Tea Kettles.

1.00 EACH

Enamelware, Values to $1.50

Blue and White Hand Basin, Blue and White Double Boilers, Blue and White Milk Jugs, No. 8 Grey Potato Pot with Lid and Strainer Spout, White Chambers, 14-Quart Dish Pan (grey), Blue and White Pudding Pans.

2 for $1

Enamelware, Values to $1.00

Blue and White Dippers, Grey Pail with Cover, Sryup Jugs with Cover, Grey Chambers, Tin Daisy Kettles, 8-Quart Tin Dish Pans, 1-Quart Pearl Grey Straight Side Sauce Pans with Cover.

4 for $1

Dollar Day in the Bargain Fourth Top Floor

BLACK SILK HOSE
Women's Black Silk Hose in assorted sizes. Substandards of 59c quality. Dollar Day..... 4 PAIRS **$1.00**

HOUSE DRESSES
Made of stout percale, in slip-on style, medium or large sizes, light effects. Dollar Day..... **$1.00**

BLOUSES
Just a few counter-soiled White Blouses, good quality. Values up to $4.50. Dollar Day..... 2 FOR **$1.00**

SILK STRIPE UNDERWEAR
Vests and Bloomers in popular silk stripe effect. Assorted colors in the lot. Dollar Day..... 3 FOR **$1.00**

MAMA DOLLS
Strong speaking voice, dressed in rompers, unbreakable heads and arms. Regular 89c. Dollar Day..... 2 FOR **$1.00**

DRESSES AT $5.00
1 only Brown Satin Dress, size 36; 2 only Navy Poiret Cloth Dresses, size 18; 1 only Black Wool Crepe Dress. Values to $12.50. Dollar Day..... **$5.00**

GIRLS' COATS, $3.00
Two only Girls' Coats of all-wool homespun in lovat shades. Sizes 10 and 12. Regular $6.50. Dollar Day..... **$3.00**

$15.00 DRESSES, $7.00
Two only Women's Silk Frocks, one navy silk knit, size 36, and one green Canton crepe, size 38. Regular $15.50 values. Dollar Day..... **$7.00**

HEAVY PULLOVERS, $2.00
3 only Heavy Wool Pullover Sweaters in sand, white or brushed camel. Regular $4.50. Dollar Day..... **$2.00**

SILK VESTS AND BLOOMERS
Silk Tricollette Vests and Bloomers in white. Regular $1.35. Dollar Day..... **75c**
(2nd Floor)

THREAD SILK HOSE.
They are factory repaired seconds and are shown in a variety of the popular shades. 98c. value. Sold on Main Floor and Bargain Fourth. Dollar Day at
4 pair for $1.00

THE J. C. TURNBULL CO. LTD.

BATHING SUITS
All-Wool Bathing Suits for men or women. One-piece style, with skirt attached, all-plain or with stripe. Sizes 34, 36 and 38 only. Regular $3.50. Dollar Day..... **$2.00**
(Main Floor)

BEDSPREADS
Crochet Bedspreads, white with blue pattern, neatly hemmed, durable quality, English make, medium size. Regular $2.69. Dollar Day, **$2.00**
(Main Floor)

WOMEN'S PAGE

SOCIETY

Mrs. Burnett of Aberdeen, Scotland, has left the city after spending the last two weeks with her sister, Mrs M. Buchan, Yonge street, on her way to visit her daughter in Chicago.

* * *

Mrs. Robert Comer of Maitland avenue is on a two weeks' visit to her sister in Detroit.

* * *

Mr. and Mrs. C. E. Armstrong and little daughter Ruth, of Markdale, are visiting in the city, the guests of Mr. and Mrs. G. W. Armstrong.

* * *

Mr. and Mrs. W. H. Hutchison, of Millbrook, Ontario, announce the engagement of their youngest daughter, Alma Lorraine, to Mr. James G. Verney, Jr., second son of Inspector Verney, of Toronto. Marriage to take place early in September. 1d-1w.

* * *

Mr. and Mrs. R. E. Harrison and little son are in Toronto en route to their home in Lamont, Alberta, after a pleasant visit with friends in Peterboro, Asphodel and Norwood.

* * *

Mrs. Roland Denne, the Misses Denne, and Miss Jean White have returned from Cobourg, where they spent a week at the Horse Show.

* * *

Mrs. Robt. Gavine and daughter, Dorothy, of London Street, are visiting friends in Hamilton and Toronto.

* * *

Mr. Ben. McClean, of Cleveland, Ohio, has returned home after spending a few days at Braundport, the guest of Mr. and Mrs. R. C. Braund.

* * *

Mrs. William Hutchison, of Portland, Oregon, is on an extended visit to her sister, Mrs. John Mathieson, 368 Brock Street.

* * *

Miss Veronica Gannon, of Ennismore, who was appointed delegate from the Teachers' Institute of Lindsay, has gone on the teachers' tour through Northern Ontario, where she represents the teachers of East Victoria.

* * *

Mr. Fred. G. Westcott, of the Westcott Paper Products Co., of Detroit, is in the city renewing old acquaintances. Mr. Westcott was formerly employed with the Review. He left Peterboro about thirty-five years ago, and now has established in Detroit a flourishing business in die cut papers of all kinds. He is accompanied by his wife and two daughters, they are the guests of his cousin, Mr. Wm. Payne, London Street.

The engagement is announced of Jean, daughter of Mr. and Mrs. John Wight, 525 Albert Street E., Sault Ste. Marie, Ont., to Mr. Gerald Bolton Cunningham, son of Mrs. Margaret Cunningham and the late Bolton Cunningham, 227 Perry Street, Peterboro, Ont. The marriage to take place in St. Andrew's United Church on Thursday, September 3rd.

Mr. and Mrs. Alec. Fife, accompanied by Misses Margaret and Agnes, are spending the week in Toronto and Niagara Falls.

Mrs. G. Y. Payne and daughter, Gertrude, are visiting friends in the city.

Mrs. A. B. Mills and children of Merriton, are visiting Mrs. R. G. Edwards, Water street.

About Ourselves And Other People

By Winifred Black

THE DANGER IN LIVING ON EXCITEMENT.

Sir Thomas Horder, a distinguished Englishman, is making a campaign in his own country for "the simple life."

He says we are thinking too much about germs and diseases, and symptoms and cures, and not enough about preparing the human body and the human mind to resist these things.

"We doctors must not only point out more clearly and insistently the importance of hygienic rules for the conduct of the bodily functions," said Sir Thomas. "We must urge moderations and simplicity in living and especially moderation in the emotions.

"We have new diseases in place of the old these days, but the doctor's function remains the same—to study closely his patient."

Good for Sir Thomas and long life to him.

Thats' the sort of men we want in the splendid profession of medicine.

The simple life. We are always talking about it and never living it, especially when it comes to the emotions.

Which tires you out most, a long day of good hard work ,or half an hour of a good hard cry, or an hour of real anger?

I can get up at seven in the morning and keep going like a steam engine until six o'clock at night, dress to go out to dinner, have a perfectly lovely time and never think of being anything but comfortably tired when it's time to go to bed.

Excitement Tires One Quickly.

But let me get into a bitter argument, let me find myself disappointed ,let me get "mad" and I'm through for the day.

My head aches and my eyes burn and I'm so tired I can hardly stir, and what's it all about?

An idea—an emotion—what's the sense in it?

Do you live on excitement? Let me tell you, my friend, excitement is the poorest diet in the world.

No, nobody wants to be a human oyster and live in a shell, but isn't there such a thing as having an hour or so to yourself once or twice a week, an hour or so without the radio and without the phonograph and without the telephone, and without some chattering nobody who just drops in not because she really wants to see you but because she doesn't know just what else to do to "kill time."

The simple life, let's not talk about it so much, lets live it. Let's have a cookie and a glass of milk for lunch in the garden —and if a friend comes in to share it, don't fuss about it.

Let's sit and watch the sunset and stop talking for half an hour. Let's think and plan and hope and remember.

I believe we'd all live longer if we would simplify the way we dress and the way we eat and the way we entertain and the way we work and the way we amuse ourselves. After all, life is only worth living when the one who lives it is well enough to enjoy what life has to give.

(Copyright, 1925, by Newspaper Feature Service, Inc.)

TWO NEW PARIS CREATIONS

Canadian buyers back from the formal openings in the Paris salons predict that black will be the predominant color in milady's toggery this coming autumn. Here are two smart creations in black that are expected to gain much local favor. At the left is a new design with long straight pleats at the front. The coat-like lapels meet at the waist under the narrow self belt. At the right is another straight-line design piped with white satin in an interesting manner. The embroidered motif, which is flame in this case, adds the necessary touch of color.

FEMINISMS — Annette Bradshaw

Mabel—"What an adorable narrow red scarf you're wearing with your crepe frock!"
Mollie—"How about your own polka dotted bow, my dear? It's too snappy for words with your t ilored satin coat'.'

A FASHION MODEL'S DIARY

By Grace Thorncliffe

SHE DESCRIBES A SMART SATIN DRESS.

Pam and I decided to go to tea together to-day, as we had not had our teatime dissipation for a long while.

"I think it's high time we had a glass of iced tea together," Pam said by way of accepting my invitation.

Accordingly we set out together shortly after five.

"Where shall we go?" I asked.

Pam suggested a smart hotel that was not far away, and we were soon entering the cool lobby.

"This is an excellent place to forget the day's worries," I exclaimed as we sank back in comfortable seats on one of the small divans beside a tea table.

"I should like to forget clothes for a while," Pam said.

"Well, I'm afraid you should have picked a less lively place, then," I told her. "I saw a dress now that you must look at."

"Where?" asked Pam, all interest at once.

Her eyes followed the general direction of my gaze, and I directed her to the right frock.

"I mean that brown satin on the young girl just coming it," I told her.

"What an interesting way the two materials are combined!" Pam remarked.

The two materials she referred to were brown satin which made the dress and the embroidered ecru batiste which seemed to make a slip beneath it, and which was revealed at the front by a clever cut-out treatment of the brown satin.

"That's what I thought," I returned.

"Do you suppose the entire slip is made of that beautitfully embroidered material?" Pam asked.

"Surely not," I returned. "I think the back of it must be of plain batiste."

"Clever way the satin girdle is laced through," Pam added.

"Stunning hat!" I commented.

That hat with a big one of brown satin faced with ecru colored satin, and there were tiny orange flowers made into a design at the side of the brim.

"Now that we've observed that costume closely enough to talk about it, yet's order some tea," I suggested, and Pam was eager enough to follow my suggestion.

This Brown Satin Dress Is Charmingly Set Off by Embroidered Batiste.

Glass for the windows of electric street cars is one of the big items of upkeep. Investigation shows that such window glass does not have a "life" of more than six years.

ADVICE TO GIRLS

By Annie Laurie

DEAR ANNIE LAURIE:

I am a young woman almost out of my twenties and considered very nice looking. I don't claim to be a typical flapper, but I dance and try to take part in any wholesome amusements when invited out or when entertaining at home.

I have met two nice young men of late and would like very much to gain their friendship and have them call some evening. Should I invite them to do so?

LONESOME.

LONESOME: Even though these young men have not evinced especial interest in you, it is your privilege to invite them to call on you, my dear. They will probably be delighted to accept your invitation and a cosy tete-a-tete at your home will do much toward establishing their friendship. I suggest, however, that you invite one of them at a time, or else invite a girl friend to join you if you ask both to call the same evening.

PETHERICKS PERSONALS.

PETHERICK'S CORNERS, Aug. 25.—The Zion Ladies' Aid will hold their September meeting at the home of Mrs. J. A. M. Thomson.

Miss Nettie and Elsie Forde and Reta Hutcheon spent Wednesday the guest of Miss Gladys Simpson.

Mr. Richard Pierce is visiting friends at Petherick's Corners.

Mr. William Forde left Tuesday for the West, with others, who went from Campbellford.

CRICKETS LOVE SONG.

The plaintive love song of the cricket and all the other insect sounds that are heard on a summer night, may have no meaning at all to the insects themselves.

Judged by human ears, the best insect musicians of to-day belong to rather primitive orders. The more advanced groups, such as ants, beetles, flies and butterflies, make no sounds that we can hear, or else, at most, only sounds that seem to us to be nothing more than faint squeaks, buzzes, hums or clicks. Whether the insects themselves hear these sounds has not been determined beyond doubt. It should be remembered that, in man's affairs at least, many sounds are made without intention, and even contrary to desire—for example, sneezing and snoring.

Home-Making Helps

By Wanda Barton

TURNING AN ATTIC INTO A USEFUL STUDIO.

The daughter of artistic tendencies needed a studio. The house was old-fashioned and boasted no room with north light that filled the bill. There was a commodious attic that ran over the entire house with two dormer windows to the north and to small windows on both the east and west side.

The dormer windows were removed entirely and a large window of correct portions filled the space. A convenient device opened one or more sections of the window, and the steady north light flooded the room. The windows at either side were removed and one large one took the place letting in more light and air, east and west.

In the southeast corner of the attic a small but perfectly appointed bathroom was built in. A long narrow window was cut in, which gave ventilation and even sunlight. Wallboard was used for partitions needed. The ceiling and side walls of the room were also finished with wall board and wooden mouldings. The board was attractively tinted, then stenciled. The floor was evened, cleaned, the cracks filled, then it was painted a soft walnut brown. The woodwork was stained and finished to match.

The furniture was painted in the same soft brown. On one side there was a wide couch with a lot of pillows in pastel colorings with yellow predominating. Tucked behind a fourfold screen with a brown frame and Japanese gold cloth panels was a quaint little dressing table.

There are cheaper ways of fixing an attic room for emergency, for the extra guest, a play room, or even a nursery. Cheaper, that is, if the windows do not have to be changed, a bathroom added, or partitions built. If an attic has a good tight roof with rafters exposed, it may be ceiled and side-walled with unbleached muslin held in place by deep thumb tacks. The floor may be cleaned, painted or stained, or covered with linoleum. What woodwork there is that shows may be painted also. Homemade and painted furniture may be used and made at small expense.

Another way to fix the room is to use blue denim for the ceiling, and the side walls may be panelled by using the light and dark side of the color chosen. Denim lends itself very nicely to this sort of decoration if it is tacked on firmly to the wall or the frame. Burlap is also a favorite material and it may be purchased in the natural color, then painted after it is fastened on the wall. A still newer covering is the awning cloth in rust color. It is heavier than the other materials and requires some one who understands handling it to put it on smoothly. This cloth is particularly pretty with black paint and floors.

If the attic has a boxed stairway it is wise to alter it to an open stairway as it makes a better entrance. Window seats, attractively placed shelves and good lighting adds much to the attractiveness of the studio room.

Let's Talk It Over

WHEN SANITY COMES TO A FEVERED SPIRIT.

When little Johnny comes home with a rash which you know from experience to arise from measles, you follow the treatment prescribed for measles. You do not treat the rash. You treat the fever that caused the rash.

Here's another kind of a rash. But because we know very little about this fever we view it with alarm. This womans' spirit was as truly poisoned as Johnnie's body. Space forbids printing the letter in full, but in her enumeration of the repressions of her girlhood, the iron discipline and the stored-up hatred of it, one sees the steady growth of the poison.

All these childish resentments sunk into her consciousness and into that great storehouse of impressions which we call the sub-conscious mind. The idea of children was associated in her mind with such horror that it blocked the normal mother love, and all the great accumulation of resentment and irritation against them had to be taken out on the husband and the children.

Here's hoping that the rash has gone for good, and all honor to the brave little Pal that fought it until it was gone

Can I tell you the story of what has happened to me? My mother was left a widow at thirty with seven children to raise. The youngest was thirteen months and the oldest fourteen years. I was the only girl—I was six. Of course, you can realize what mother had to do outside of earning the livelihood for us. After a hard sturggle she married again after four years.

The boys left home when they were old enough. There were lots of beatings, which did not do any good as far as I could see. I know mother couldn't find time to cultivate what I have cultivated through your little talks, patience and explanation.

Now, can you imagine anything more inhuman than my behaviour before I read your good advice and your opposition to child beating? If any of my children would ask a question or make a request I would "holler" at them and slap them and send them out of my sight. Sometimes I wished they had never been born.

Thy had been brought into the world through ignorance on my part. I fed my mind with that thought. My mother had threatened my life if I ever got into trouble before I was married, and said that she would rather know I was dead than to have such a thing happen. I kept on feeling that way and took my revenge on my babies. Sometimes I would get so mad at them I would dress up and leave them for my stepfather to take care of.

I went so far as to tell my people my husband was not making enough for us to live on. I said I had to work. My mother believed it and cared for the babies. I treated my husband terribly.

Now, since I have applied your advice, I have worked wonders. I used to detest to have my husband put his arms about me; now I am glad that he is here to do it.

Now I rejoice that I am the mother of such fine kiddies and that I have such a good husband. This is no fairy tale. I do not think I was insane. But what do you think possessed me to act the way I did?

HAPPY WIFE AND MOTHER.

Isn't it wonderful to get a letter like that And aren't you glad, Pals, that our experiences help someone else to find her happiness? Here's wishing you luck and happiness, Happy Wife, and three cheers for your pluck from Me and the Pals.

(Copyright, 1925, by Premier Syndicate, Inc.)

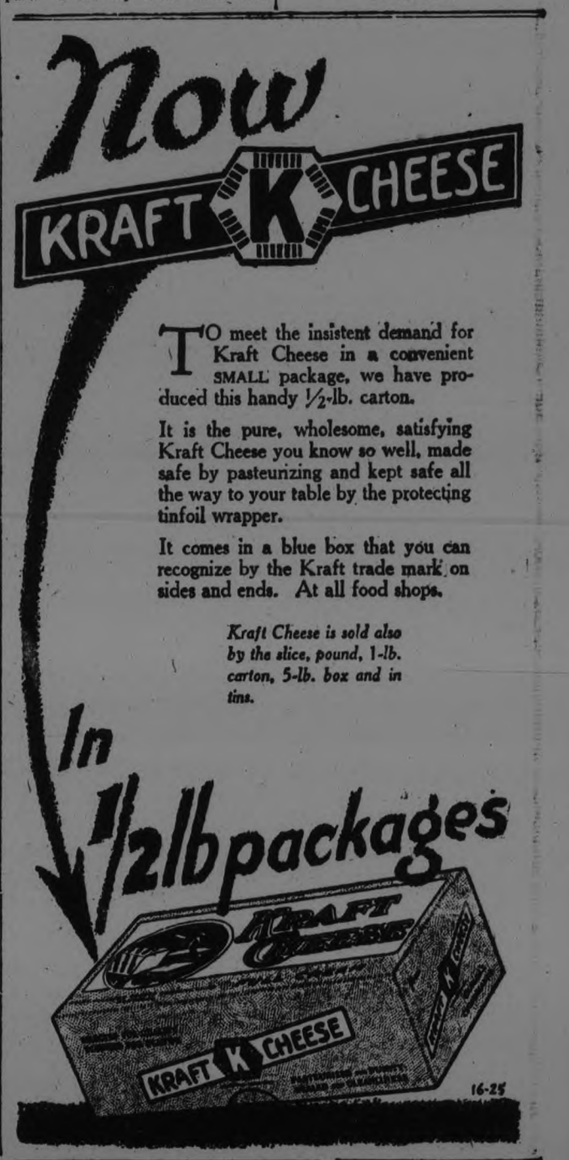

Biggest Dollar Day Values in Peterboro at the New Store, 378 George St., Opp. Woolworth's

$ DOLLAR DAY $

The Most Important Dollar Day Store From a Value Standpoint

Undoubtedly the Biggest DollarDay Values in Peterboro Will be Found at the New Store

See Dollar Day Window Displays To-night

We've Combed the Markets for Dollar Day Specials and we've Gathered a Wonderful Collection of Underpriced Merchandise

See Dollar Day Window Displays To-night

ONE DOLLAR

5 ONLY
Billie Burke Voile Dresses $1.00 Each
SIZES 36, 38, 40, 42 AND 44
For five first customers at the New Store after 8.30 Dollar Day.

No Old Goods to Dispose--Everything Crisp, Fresh and New

10 ONLY
Mercerized Broadcloth Blouses $1.00 Each
Sizes 36 to 42. Short sleeves. For the first 10 customers to the New Store after 8.30 Dollar Day.

ONE DOLLAR

Flannelette Blankets
SPECIALLY REPEATED FOR DOLLAR DAY
50 PAIRS ONLY
Largest 12/4 size. White and grey. While the quantity lasts we'll sell these at, per pair .....
$2.15
Not more than 2 pairs to a customer and no phone orders accepted.

A BIG BATH TOWEL SPECIAL FOR DOLLAR DAY
HEAVY ENGLISH
Jacquered Bath Towels
LARGE SIZES
White with colored borders and solid colors of pink, blue and mauve. Extra special, each .....
59c
Not more than two sold to any one customer. No phone orders.

A BARGAIN FOR A BIG DOLLAR DAY SALE
Hemstitched Table Napkins
PURE LINEN—SIZE 17½ x 17½
25c Each
Not more than six sold to any one customer and no phone orders accepted.

AN UNUSUAL
Gingham Bargain
FOR A DOLLAR DAY LEADER
10 pieces (400 yards). Assorted pattern Ginghams in 34-inch width on Sale at .....
8 Yards For $1.00
Sold any quantity less than 8 yards at 13c yard. No phone orders and not more than 8 yards to a customer.

Wash Crepes
Butterfly, blue bird and a number of new patterns. Assorted colors. Good qualities. Dollar Day special at, per yard **25c**

ONE DOLLAR
ALL-LINEN TOWELLINGS
Good quality Brown Linen Crash. Dollar Day special .....
10 yards $1.00

Bath Towels
WHITE WITH COLORED BORDER, ALL-WHITE AND FANCY STRIPE
Sizes 18 x 36 and 18 x 38. Dollar Day special, each .....
25c

PURE LINEN
Huck Towels
Assorted large sizes 18 x 36 and 20 x 38. Heavy quality, guaranteed all-linen. A rare bargain for Dollar Day Sale at, each .....
30c

The New Store Gives
A Coupon With Every Dollar Purchase
YOUR NUMBER MAY WIN ONE OF THE MERCHANTS' CASH BONUSES

Grand High Bonus	$50.00
2nd Bonus	25.00
3rd Bonus	20.00
4th Bonus	15.00
5th Bonus	10.00
Next 7 Bonuses, each	5.00

NOTE
If you win any one of the first five Bonuses with a Coupon from our Store we'll add a SPECIAL BONUS OF $5.00 WORTH OF MERCHANDISE.

36 Inch Good Quality Chintz
Big range of patterns and colors. A splendid Dollar Day bargain. 500 yards only to sell. Buy all you can use at, per yard **25c**

HEAVY ENGLISH
Bath Towels
A splendid bargain price for Dollar Day. Large sizes, 19 x 40 up to 22 x 42. Assorted fancy stripes. Buy any quantity at, each .....
39c

PURE LINEN DAMASK END
Guest Towels
Full bleach, white with assorted color ends. Size 14 x 22. Extra special for Dollar Day Sale at, each .....
43c

ONE DOLLAR
40-INCH UNBLEACHED COTTON
Exceptionally good quality. Dollar Day special .....
5½ yards $1.00

Large Extra Staff Salespeople will Give Prompt Service During Dollar Day Rush

HEMSTITCHED
Pillow Slips
Repeat shipment for Dollar Day Sale in 42-inch Pure White Wabasso Cotton Slips. On Sale at special, each .....
25c

Bleached Sheeting
8/4 WIDTH
Full bleach, good quality "Prue" Brand cotton. Extra special for Dollar Day at, per yard .....
43c

BLACK, WHITE, RED PATENT LEATHER
Belts
Perforated designs. Assorted long lengths. Selling special at, each .....
25c

Patent Under Arm Bags
Assorted styles. A new shipment of one gross (144 Bags) go on Sale Dollar Day at special, each .....
98c

200 YARDS ASSORTED LIGHT AND DARK COLOR
Prints
All good qualities. Regular 25c to 29c yard. Special for Dollar Day, yard .....
19c

36-INCH, EXCEPTIONALLY GOOD QUALITY WABASSO
White Cotton
10 pieces, about 400 yards, go on Sale Dollar Day at extra special .....
6 yards $1.00

BETTER QUALITY, SELF-STRIPED
Satinettes
36-inch widths. Assortment of best colors. Very fine cloth. Special for Dollar Day, yard,
39c

Sale of Women's Silk Stockings
Black, white, grey, sand, dawn, bamboo, noresque and suede. Guaranteed firsts. All sizes. Monarch and Mercury Brands. Repeat Sale on Dollar Day at, per pair,
39c

Women's All-Wool Pull-Over Sweaters
Assorted colors. Monogram in front. Knitted tie. Short sleeves. Special at, each .....
$1.95

A DOLLAR DAY BARGAIN IN WOMEN'S NAINSOOK
Nightgowns
Made of very fine quality white nainsook. Trimmed with colored flake voiles and Val. lace insertions. With these an assortment of Dimity and Colored Nainsook Gowns. Worth up to $2.00. All on Sale at, each .....
98c

HUNDREDS OF SURPRISE DOLLAR DAY VALUES
that we've no space to advertise will be offered tomorrow. This is the greatest Dollar Day Sale ever staged in Peterboro and demonstrates the New Store's ability to effect tremendous savings on quality merchandise.
THE NEW STORE IS AT 378 GEORGE ST., OPP. WOOLWORTH'S

WOMEN'S COTTON STOCKINGS
Black and sand. First quality. Extra special, pair .....
19c

WHITE FLANNELETTE NIGHTGOWNS
Extra special for Dollar Day .....
98c

SILK STRIPE VESTS AND BLOOMERS
White and assorted colors. Extra special at, each .....
39c

A DOLLAR DAY BARGAIN IN WOMEN'S HOUSE
Dresses
AND GIRLS' GINGHAM SCHOOL DRESSES
Assortment of smart style Women's Dresses in ginghams, chambrays and indigo prints. Regular values up to $1.50. Your choice Dollar Day at .....
98c

79c Special
DOLLAR DAY
ASSORTED TABLE OF SILK KNIT VESTS, VOILE STEP-INS, SILK KNIT STEP-INS, VOILE TEDDYS, DIMITY SLIPS
and other odd lines of good quality Lingerie. Values up to $1.50 per garment. All at one special Dollar Day price, 79c each.

Factory Cotton Aprons
Chintz trimmed and chintz butterfly design in front. Dollar Day special .....
59c

ONE DOLLAR
10 ONLY PAIRS REGULAR $2.00 VALUE
New Wrap-Around Corsets
For first 10 customers at the New Store after 1 o'clock on Dollar Day.
$1.00

DRY GOODS SPECIALTIES **JEFFRIES** FOR QUALITY & SERVICE LADIES WEAR

10 Only Girl's Khaki Hiking Suits
For the first 10 customers to the Store after 1 o'clock on Dollar Day.
$1.00

ONE DOLLAR

FURNISHES BOOKS FOR MISSIONARIES

Old Reading Matter Put to Good Uses by Church Organization.

NEW YORK, Aug. 25.—The Church Periodical Club, a unique co-operating agency of the Episcopal Church, has prepared an appeal to the General Convention of the Church at New Orleans next October for books, magazines, pamphlets, even newspapers—old and new, and on every subject,—to carry on the work which it voluntarily assumed 37 years ago.

This organization's task is to keep the mission workers of the church, especially in the out-of-the-way places of the world, supplied with reading matter. A globe-trotting lady, entering the hut of a missionary in one of these waste places some years ago, found him perched on a ladder, his head bent back, scanning the columns of an old newspaper which had been pasted over a stovepipe hole. It was the only thing he had to read. That was the inspiration for the founding of the Church Periodical Club.

In the intervening years its work has extended to every part of the world. It supplies not only Bibles, prayer books and hymnals, but scientific works, fiction, magazines, newspapers, picture cards and calendars, games, sheet music and phonograph records, all free. It maintains a score of "travelling libraries" and is practically the sole support of half a dozen well equipped permanent libraries in various parts of the world.

The particularly appealing feature of the club's work is in supplying reading material to those who are isolated in the far-off places.

The children of the missionaries are not neglected, for to them are sent the latest children's books and games.

During the past year 31,761 current periodicals from 13,009 friends of the club all over the world; 2,188 Bibles were distributed, 8,866 prayer books, 63,399 books of theological or secular character were supplied to institutions or individuals; and 521,188 old magazines and papers, 212,029 Christmas and Easter cards, 33,052 pictures and games and 9,254 pieces of music and records were put into the hands of workers all over the globe who otherwise would have had little, if any, of these diverting agencies of civilization to beguile their leisure hours.

NEW P. E. ISLAND.

A glance at a map of Canada will show two important islands, one on the west coast and the other on the east, each fitting snuggly into a space as though reserved for it, and separated from the mainland only by a narrow band of water. On the west coast Vancouver Island forms a portion of the Province of British Columbia, having united with the mainland in 1866. On the east coast, however, Prince Edward Island retains its identity and individuality as one of Canada's nine provinces, and the smallest of the group. The island is insular only in situation, however, and its aims and ambitions are on a par with those of the other portions of Canada. Its people are aggressive and determined in what they undertake, as is evidenced in the progress being made in fur farming and the growing of registered agricultural crops, the farmers of the island, by intensive operation, making the most of the limited areas at their disposal.

There is a lamentable lack of knowledge of our Island Province by the people of the other portions of Canada, however, and this condition does not lead to the homogeneity that is essential to the country's greatest progress. To promote a greater interest in Prince Edward Island and that information concerning it may become more widespread, the Natural Resources Intelligence Service of the Department of the Interior has issued a new map of the island and also an illustrated folder, the latter giving a brief outline of the province. The map is on a large scale and shows the motor roads, recreational resources, etc., and will be of great assistance in the rapidly growing tourist traffic which is making Prince Edward Island its mecca. Copies of the map and folder may be obtained from the Natural Resources Intelligence Service of the Department of the Interior at Ottawa.

This is Different

from all other laxatives and relief for

Defective Elimination
Constipation
Biliousness

The action of Nature's Remedy (NR Tablets) is more natural and thorough. The effects will be a revelation—you will feel so good. Make the test. You will appreciate this difference.

NR JUNIORS J76 Used For Over Thirty Years

Chips off the Old Block

NR JUNIORS—Little NRs

The same NR—in one-third doses, candy-coated. For children and adults.

SOLD BY YOUR DRUGGIST

THE McDERMID DRUG CO.
McDERMID & JURY,
E. L. PAYNE.

SIR ADAM BECK'S BIRTHPLACE AND HIS FIRST "HYDRO" PROJECT

Places and people connected with the early life of Sir Adam Beck are shown above. In the Upper Left is the humble home at Baden, Ont., where the late Sir Adam Beck was born in 1857. No. 2 shows Sir Adam in his younger years addressing a meeting on the Hydro power project. No. 3 shows a pond with history—a pond made at Preston by Jacob Beck, father of Sir Adam, who built a dam and a sluice gate (indicated by the arrow) through which the water poured to an overshot wheel which operated the machinery of the Beck foundry. It was here that Sir Adam got his power project inspiration.

COFFEE TASTER SELECTS GRADES FOR EACH CITY

New Position Finds Counter Part in French Wine Sipper.

DISCRIMINATING.

Regular Procedure Includes Mastication Rumination And Expectoration.

By HENRY WOOD.
(United Press Staff Correspondent.)

SANTOS, Brazil (By mail to the United Press).—Thanks to the combination of the greatest coffee producing nation in the world, Brazil, and the greatest coffee consuming one, the United States, an entirely new profession has been created.

This is the job of the professional coffee taster.

While the professional coffee is purely of American origin, he can only be found in his haunts of activity here at Santos, the greatest coffee exporting port of the world.

Although the profession of "coffee taster" is no less than three years old, yet the job has something of a proto type in the professional wine taster of France, whose highly refined taste is the sole judge as to the qualities of the various wines of France.

The technique of the two, however, differs greatly.

Chews the Coffee.

The professional wine taster of France takes a small sip of the latest vintage, lets it ooze gently about the interior of his mouth, and then smacking his lips, curling his mustache, and rolling his eyes in the ecstacy of heavenly enjoyment declares:

"Que c'est bon! Que c'est exquis! C'est un vin pour les dieux."

The professional American coffee taster acts a little differently.

He dips his fist into a sack of green coffee in one of the great warehouses of Santos; takes a mouthful; chews it in a manner that makes one think of the bombardment of Verdun; ruminates a bit; and then expectorates the whole thing in very much the same manner as caused the tobacco chewers on the Ohio river steamboats to get on the sensitive nerves of Charles Dickens at the time of his American tour.

Once the masticated coffee has hit the ground with a certain "ker-floop," the American coffee taster pronounces his judgment; and his judgment is as irrevocable as those of Solomon and as unchangeable as the laws of the Medes and the Persians.

"That coffee will go for Missouri," he declares.

Then he dips in another sack; masticates; ruminates; expectorates.

"That coffee is what is wanted for San Francisco," he announces oracularly.

"And that is good for Chicago."

Coffee Loading.

Then after the professional American coffee taster has selected the quality of coffee that goes in every city and every part of the United States, according to the local taste and the manner by which the latter has been modified by the more or less strict enforcement of the Volstead act, the patient warehouse foreman push electric buttons and the most wonderful and complete machinery in the world for loading coffee is set into motion.

From vast warehouses extending for blocks and blocks back of the wharves underground endless belts carry the coffee sacks down to the wharves where they are dumped onto other endless belts running for miles along the wharves and from these onto still other hoisting endless belts that mount them up above the decks of the great ocean liners from every part of the world and then drop them into the ship's holds.

ADVERTISING DID IT.

Wrigley's Gum Put Before People By Huge Expenditure of Money.

Wrigley, the chewing gum man has explained how he built up a business of millions of packages a day.

He has done it by sticking to his one line and advertising it. He spends over a million dollars a year in buying newspaper space to tell the world about 5 cent chewing gum. He has educated people to chew gum and to chew Wrigley's. He did not stop shouting as soon as he attracted attention.

He says you must keep it up or the buyers will forget you. Whether yours is a 5 cent or a $50,000 business, keep telling about it.

THE IDEA OF WIPING THE SLATE CLEAN, IS CALLED A BARE AND EMPTY IDEAL

There is a Much More Full and Helpful Aim in Life in the Following of the Road Ahead Clearing Up Its Obstacles on the Way.

Some one described the theory of the clean slate the other day as a very bare and empty ideal.

It is the idea of turning over a new leaf, starting all over again, ignoring the past.

And this speaker didn't entirely approve of that.

His theory was not to wipe the slate clean, but to correct it, and wipe out the mistakes as you go along.

A bare and empty ideal is not one by which you could guide your life.

Starting fresh is necessarily starting without ideals and working them up as you go along, for you have nothing on which to pattern or shape them.

A clean slate, a new leaf, a fresh start are all empty, bare; clean, yes, but bleak, blank, cold and shallow.

Wiping the slate clean as you go, correcting the mistakes of the old leaf before you turn it over and relegate it to past pages of history means more than just saying, "I've made some awful mistakes; I've done wrong; I'm thoroughly sorry, and from now on I'm going to do differently."

Oh, much more!

It means going back mentally perhaps, or it may require actual retracing of steps over the rough places and the bad spots and repairing them before you even dare state your intention of changing your methods.

There are not only apologies to be offered; perhaps there are reparations to be made.

There are definite things to be done which should have been done long ago.

Ideals grow out of a distaste for conditions, qualities and state of mind as much as they do out of a knowledge of the better state that you are aiming for.

When you have no picture of what you don't want or like your state of mind is very much like the remark of the comedian, "Well, how can I make it without any flavor if I don't know what flavor to make it without?"

It's an empty ideal.

Sometimes it seems as if there were too many of those dislikes and distasteful conditions to clear up.

They seem to be such obstacles in the road ahead that little or no progress is possible, and the way is slow and hard.

Cleaning them out and starting fresh seems the only way to get ahead at all.

But they are the steps by which progress is made in improvement.

With each mistake that is remedied each tangle that is smoothed out, each bad condition that is bettered, there is a step forward.

And the idea of the goal and ambition is one step's worth better.

At the start this goal may be just a surface, just a shallow appearance.

But as more is learned of how poor this is and how fine its opposite might be the ideal gains depth, becomes broader, takes on a solidity and realness that makes it less a dream than a definite future.

In a way, it would be cowardly to wipe out everything that needs fixing up and start all over again.

It would be like children who with the score woefully against them, and all their luck entirely out, stop the game and say, "Lets call off this game and start a new one. I think that would be more fair."

They aren't game, they aren't good sport.

They have no idea of fair play, no ideal of "carrying on."

But everybody cheers for the team or the individual that comes out from under a bad score, refusing to admit defeat and wins through to victory.

That's the full, broad, deep solid ideal, not wiped clean of every spot but with every spot made into an interesting design, not bare and empty of experience but with every error turned to account.

We learn by mistakes and we yearn through the discomfort or inadequacy, or ugliness or misfitness of existing conditions, for their opposites in that destination to which the road ahead leads, if we will just have the patience to follow it.

A little higher in price, but—
what a wonderful difference
a few cents make

GOOD DRIVERS NOT TROUBLED BY ACCIDENTS

Authorities Say That Reduction of Hazard Rests With Individual.

PRIDE MAY ACT

Good Driver Handles Car According to Conditions Governing Himself.

One of the greatest problems before the motoring public of today is traffic regulation and the reduction of accident hazards. Many authorities agree that the solution must rest with the individual driver, but to date most efforts to enlist his support have taken the form of compulsion, threat, laws, rules and prosecution. These may decrease accidents to a certain extent but unless the individual driver wants to help to decrease accidents by adopting means to that end, there will be no great decrease.

Pride can be made to act where law fails. All the police and law in the world cannot stop automobile accidents, any more than they stop a man eating in a restaurant with his elbows spread so wide he knocks over his neighbour's coffee cup with disgraceful results. It is the man's desire to show the world he knows how to eat that causes him not to have accidents in a a restaurant.

It is the same desire that restrains a man from forcing his way down a sidewalk crowded with school children, knocking them right and left.

Any driver knows that good drivers do not have accidents. The good driver handles his car according to conditions and when there is doubt he governs himself and his car accordingly.

Exceptions can be made to the declaration that "good drivers do not have accidents" but a small fraction of today's accidents can be attributable to legitimate extenuating circumstances.

WOOLER PERSONALS

WOOLER, Aug. 25.—Mr. and Mrs. McKim of Selby are renewing old acquaintances and spending a few days with Mr. and Mrs. A. Sharpe.

Mrs. Arnley Masters is spending a week at Havelock.

Miss Frances Terrell is spending a week at Bancroft.

Mr. Ashley, who recently had his barn burned by lightning, has Mr. McAllister of Morganston engaged in building a cement wall for the basement of a new steel barn. This is a rush job, so that Mr. Ashley may be able to store his grain and hay for the winter.

Mr. and Mrs. E. M. Shaw and family of Sault Ste. Marie are home to visit Mrs. Shaw's parents, Mr. and Mrs. W. H. McColl, who are in poor health; also Mr. Shaw's sisters, Mrs. D. S. Austin and Mrs. A. W. Clarke.

Mr. Jas. Anderson, who has spent the summer at Wessel McCoon Lake, has returned home, looking hale and hearty.

Mr. and Mrs. Jas. Mitchel, who have been spending a month at Buffalo, returned to their home.

Mr. and Mrs. C. F. Wessels and Mr. and Mrs. L. H. Rowe spent Sunday at Glen Roos.

Rev. Mr. Clarke of Hilton circuit conducted the services in the United Church on Sunday.

Miss Oakes of Mimico is the guest of Mrs. Roy Putnam.

Mrs. Earle Elliott is the guest of Mrs. Leland Bryant.

Ginger Ale Aids Digestion

When you drink O'Keefe's Pale Dry Ginger Ale at meals and for bed time refreshment, you do your digestion a good turn. O'Keefe's helps to break up gas and also gives the digestive organs a slight stimulus.

Order O'Keefe's by the case or handy 6 and 12 bottle carton, from your dealer. Or phone Main 4202.

O'KEEFE'S BEVERAGES LIMITED
TORONTO

O'Keefe's
DRY GINGER ALE

Local Distributor—J. M. BROOKS

Chain
RED and WHITE
Stores

Red Hot VALUES!
DOLLAR DAY

EXTRA SPECIALS

SEEDLESS AND SEEDED RAISINS ..... 15-OZ. PKG. 12c
KELLOGG'S CORN FLAKES 10c
ROLLED OATS ..... 10 LBS. 35c

SPECIALS

Chipso, large	23c	Red Spring Salmon, 1's	32c
Chipso, small	9c	Cohoe Salmon, ½'s	18c
Old Dutch Cleanser	11c	Sockeye Salmon, ½'s	23c
Pearline	7c	Sockeye Salmon, 1's	41c
Lux	11c	Chicken Haddie	25c
Castile Soap	6 for 25c	Crossed Fish Sardines	17c
Puffed Rice	2 for 35c	Tiger Catsup, quarts	21c
Puffed Wheat	2 for 27c		
Post Toasties	2 for 25c		
Tillson's H. Bran	21c		
Roman Meal	31c		

Estimating Blanks given for every dollar purchase and for every dollar paid on account.

COLLINS & CROWE, cor. Hunter and Aylmer.
JAMES BURGESS, 558 Roger St.
R. B. ENGLISH, 485 Chamberlain St.
R. S. GOHEEN, 481 Aylmer St.
W. J GRADY, Lock and Lansdowne.
JOSEPH HENDERSON, King and Bethune.
R. H. HOWDEN, Westcott and George.
H. W. McMASTER, 244 Wolfe St.
J. PENROSE, 546 Sherbrooke St.
JOHN SPEER, 38 Hunter St. E.
PORTER S. WHITE CO., 334 George.

At McBride & Franks' Factory-to-Home Store

SPECIAL DISCOUNTS

25 % OFF all Pictures.

15 % OFF all Rugs not advertised.

20 % OFF all Curtains and Drapes not advertised.

10 % OFF all Furniture not advertised.

10 % OFF all Beds and Bedding not advertised.

Reed Ferneries

Fumed finish and strongly made. Complete with galvanized pan.
Regular price, $8.00, for **$5.00**
Regular price, $12.00, for **$8.00**

Dollar Day opens the door of Bargains

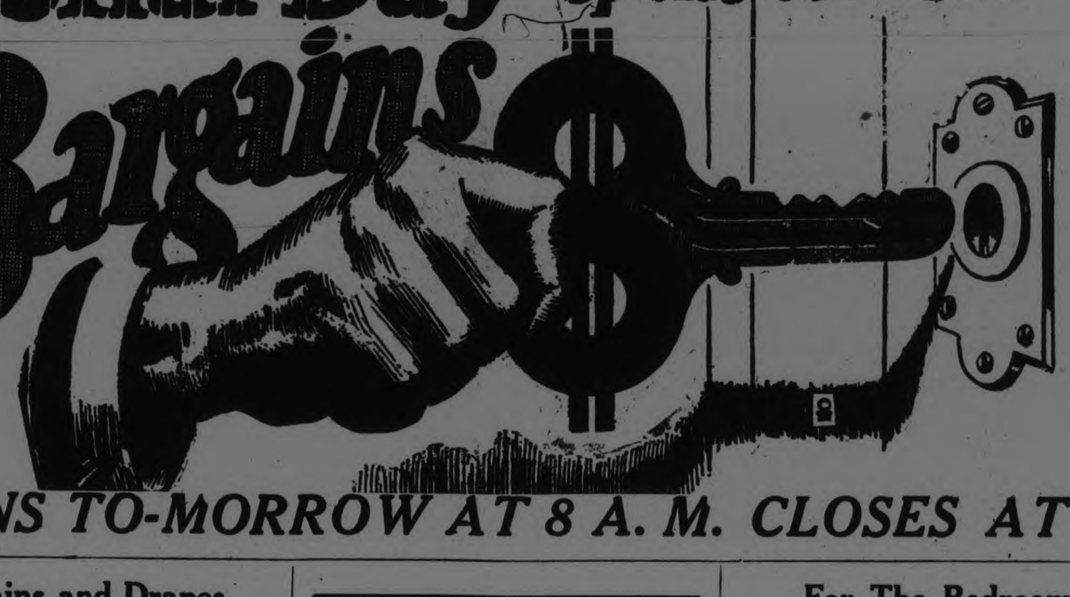

$85 Living-Room Suite $59

Six pieces, including large Arm Chair and Arm Rocker, spring seats, upholstered all over in good quality tapestry; Windsor Chair in walnut finish, Table in walnut finish, End Table and pair of Book Ends. Regular price, $75.00, for..... **$59.00**

$15 Arm Chairs and Rockers $8

Built of solid oak, fumed finish. Have spring seats and are upholstered in solid leather and leatherette. Regular price, $15.00, for..... **$8.00**

STORE OPENS TO-MORROW AT 8 A. M. CLOSES AT 9.30 P. M.

For The Living Room

CHESTERFIELD SUITE
3 pieces—Chesterfield, Wing Chair and Arm Chair. Roll spring arms, spring seats and back, separate Fischman cushions, webbed throughout, sandal feet and exposed solid walnut front. Upholstered in plain brown mohair, with blue mohair cushions. One of our best Suites. Regular price, $298.00, for..... **$210.00**

ROCKING CHAIR
Large comfortable design, separate Fischman cushion, spring seat and back, upholstered all over in silk tapestry. Regular price, $45.00, for..... **$25.00**

LIBRARY TABLE
Solid oak, fumed finish, drawer and two book shelves on each end. Regular price, $20.00, for..... **$15.00**

RADIO TABLE
Solid oak, fumed finish, strongly made, with drawer. Size 18 x 36. Regular price, $12.00, for..... **$7.00**

CHESTERFIELD END TABLE
Dainty Queen Anne design, solid American black walnut. Regular price, $22.50, for..... **$15.00**

EXTRA ROCKER VALUE
Large Arm Rocker with spring seat, upholstered in black leatherette. Regular price $18.50, for..... **$13.50**

ARM CHAIR
Upholstered all over in good quality tapestry, floral design. Regular price, $25.00, for..... **$15.00**

REED LIVING-ROOM SUITE
3 pieces—Divan, Arm Chair and Arm Rocker, Spring seats, cushions and back, upholstered in good quality tapestry. Regular price, $75.00, for..... **$42.50**

LIBRARY TABLE
Two-toned top, in genuine walnut, Italian design, book shelf at each end and drawer. Regular $35.00, for.... **$25.00**

LIBRARY TABLE
Solid American black walnut, drawer on side, book shelf on each end. Regular price, $50.00, for..... **$30.00**

ARMOUR CLOTH
Heavy quality, reversible, suitable for portieres, blue and green, 40 inches wide. Regular $1.10, for, yard..... **75c**

TAPESTRY FOR UPHOLSTERING
Belgium make, Verdure design, 50 inches wide. Regular $2.00, for.. **$1.50**

TAPESTRY, EXTRA FINE
Heavy quality, French and English makes, rich Verdure and floral designs, 50 inches wide. Regular $7.50, for, yard... **$3.00**

CHESTERFIELD FLOOR LAMP
One only. Shade in silk, rose, lined with rose, heavy silk fringe. Regular price, $35.00, for, complete..... **$25.00**

Curtains and Drapes

SILK PANELS
Choice of several designs, in ecru and gold shades. Silk boullion fringe on bottom. 2½ yards long. Regular price, $6.75, for..... **$5.00**

FILET NETS
Best quality; also fine quality Madras. Large selection of designs. 42 and 50 inches wide. Regular price, $1.35 and $1.50, for, yard..... **$1.00**

SILK NET
All-over conventional design, cream shade, very rich in appearance, 42 inches wide. Regular price, $2.00, for.. **$1.00**

COLORED MADRAS
Scotch goods, in two-tone shades of blue, brown and gold and rose. 50 inches wide. Regular $1.50, for, yard..... **75c**

$175 Chesterfield Suite $120

Three pieces—Chesterfield and two large Arm Chairs. Roll spring arms, spring seats and backs, separate Fischman cushions. Seats and backs upholstered in rich design silk tapestry; arms and fronts in plain tapestry. Queen Anne feet. Regular $175.00, for **$129.00**

For The Bedroom

SANITARY STEEL COUCHES
Simmons' make. Woven wire springs with rope edge. Mattress covered in heavy English chintz. Makes a comfortable bed. Regular price, $15.00, for **$10.00**

VANITY DRESSER
One only, two-tone American black walnut, triple British plate mirrors, drawers on sides. Regular $65.00, for **$42.50**

STEEL BEDS
Heavy 2-inch continuous posts, panel ends, walnut finish. All sizes in stock. Regular $16.50, for..... **$13.00**

QUALITY MATTRESSES
Filled with pure new blown felt, roll edge, covered in blue and white art ticking. All sizes in stock. Regular price, $7.50, for..... **$6.00**

BARGAINS IN RUGS

RAG RUGS FOR BEDROOMS AND KITCHENS
Heavy weave, mottled design, fringed ends. Size 24 x 48 inches. Regular $1.25, for, each..... **75c**

SCOTCH AXMINSTER RUGS
Heavy quality, fringed ends, hit-and-miss design. A splendid wearing Rug. Size 27 x 54. Regular price, $4.75, for, each..... **$3.00**

AXMINSTER RUGS
Barrymore guaranteed quality. Splendid range of designs and colors. Suitable for any room or hall. Size 27 x 54 inches. Regular price, $5.50, for..... **$4.00**

WILTON SQUARES
French quality, linen back, Persian medallion design, plain taupe ground with deep blue borders, fringed ends. Size 3 x 3½ yards. Regular $135.00, for **$75.00**

$5.00 Card Tables for $3.50

SILK MADRAS, COLORED
Very rich and effective, in shades of rose, blue, brown and mulberry. 50 inches wide. Regular $2.50, for, yard, **$1.50**

FRENCH VELOURS, DOUBLE FACE
Best quality, sun-proof, in rose, blue, brown, taupe and mulberry. 50 inches wide. Regular price, $5.00, for..... **$3.75**

CHOICE MARQUISETTES
In plain with taped edge and cross-bar design. A good wearing quality. White, ivory and ecru. Regular 30c yard, for..... 6 yards **$1.00**

NOTTINGHAM CURTAIN NETS
Heavy thread, in neat designs, white and ecru, 36 inches wide. Regular 35c and 40c, for..... **25c**

SCRIM CURTAINS
Fine quality, hemstitched, with dainty lace edging, 2¼ yards long, white only. Regular price, $2.00, for, pair.... **$1.00**

CHINTZ, ENGLISH MAKE
Heavy quality, good assortment of designs and colors, 35 inches wide. Regular 40c, for, yard..... **25c**

MARQUISETTE CURTAINS
1/3 Off All Regular Prices
On Sale by the pair. Trimmed with insertion and lace. 2½ yards long. Prices from, pair, and lace. 2½ yards long. Prices from, pair, **$3.25 to $7.00**

ENGLISH AND CANADIAN CHINTZ
Our best quality. Choice of over 20 designs and colors. Suitable for any room. Regular 75c and 90c, for, yard..... **50c**

DAINTY VASES
Black pottery, inlaid Cloisonne work, with enamel designs. Large sizes. Regular price, $4.50, for, each..... **$2.00**

SMOKERS, $1 EACH
All-metal, with weighted bottoms, glass ash tray, match holder and cigar rests, finished in brown and black, 28 inches high. Regular price, $3.75, for, each.... **$1.00**

$12.50 Bridge Lamps $4.00

They have metal stands, with adjustable arm; can be raised or lowered to any height. Decorated parchment shades, imitation pigskin. An attractive Lamp for dens, living-room, sun-room or verandah. Regular price, $12.50. Complete for..... **$4.00**

BEDROOM SUITE
Three pieces—Vanity Dresser, Bow End Bed and Stool. Queen Anne design, walnut finish. Regular price, $80.00, for..... **$65.00**

BED SPRINGS
Double woven wire, with heavy rope edge, well supported underneath, all-iron frame. All sizes in stock. Regular price, $7.50, for..... **$6.00**

$75 BUFFET FOR $45
Built of solid walnut, 60-inch case, in Italian design, 4 drawers, one with a sliding silver tray, cupboard space at each end. Regular price, $75.00, for..... **$45.00**

BOOK ENDS, FRENCH BRONZE
In animal designs—elephant, tiger and Budda. Regular $4.00. Pair, **$2.00**

CANDLE STICKS, POLYCHROME
Two designs, decorated. Regular price, $1.50, for, pair..... **50c**

HANDY MIRRORS
White enamel frames, true mirror. For kitchen or bathroom. Regular $1.50. **75c**

BRIDGE LAMP
One only, Polychrome standard in green and gold, round shade in green and gold, with 6-inch fringe. Regular price, $37.50, for, complete..... **$18.75**

LAMPS AT PRACTICALLY HALF-PRICE

Our entire stock of Lamps is marked at practically half-price. A life-time chance to buy at prices away below cost.

CHESTERFIELD LAMPS
Four only Piano or Chesterfield Lamps, walnut finished stems, double sockets. Shades are silk, some with figured panels, silk lined, with silk and chenille fringes. Regular price, $35.00, for, complete..... **$19.75**

CHESTERFIELD FLOOR LAMP
One only. Silk shade with skirt and heavy metallic and silk fringe. Regular price, $45.00, for, complete..... **$25.00**

CHESTERFIELD FLOOR LAMP
One only. Silk shade with figured panels, blue, lined with rose, 6-inch silk fringe. Regular price, $35.00, for, complete..... **$25.00**

CHESTERFIELD FLOOR LAMP
One only. Shade is silk in black and gold, 6-inch black and gold fringe. Regular price, $35.00, for, complete.. **$25.00**

TORCHON LAMPS
Two only. Polychrome bases, with parchment shades. Wired complete. Regular price, $5.00, for, each..... **$2.50**

TABLE LAMPS
Several attractive designs to choose from.
Regular $25.00, for $15.00
Regular $22.00, for $12.50
Regular $12.50, for $9.00
Regular $11.00, for $8.00
Regular $6.50, for $4.00

BRIDGE LAMPS
Two only, walnut finish standards, oblong shape; silk shades, panelled, six-inch silk fringe. Regular price, $25.00, for, complete..... **$12.50**

$125 Vanity Dresser $62.50

An odd sample. Two-tone solid walnut, Louis XVI. design, 48-inch case, 4 drawers and two small jewel drawers, large centre mirror and two oval-shaped hand mirrors. Regular price, $125.00, for..... **$62.50**

$165 Dining Room Suite $135

Nine pieces, solid oak, Old English finish; Queen Anne design. Three small drawers, one lined and long linen drawer, full size cupboard space. China Cabinet has drawer on bottom. Table extends to 6 feet. Chairs have full slip seats, in genuine leath. Regular price $165.00, for **$135.00**

ESTIMATING BLANKS GIVEN WITH EVERY DOLLAR PURCHASE AND WITH EVERY DOLLAR PAID ON ACCOUNT

COMBINATION DESK AND BOOK CASE
Globe Wernicke, solid oak, fumed finish. One glass section on top and one underneath. Has drawer and stationery compartments. Regular $50.00, for.... **$35.00**

LINOLEUM REMNANTS
2 and 4 yards wide. Sizes from 8 square yards to 20 yards in a piece. Regular $1.10, for, square yard..... **85c**

McBride & Franks

Telephone 2069 - - 224 CHARLOTTE STREET

$28.00 LADIES' WRITING DESKS, $18.00
Your choice of two styles, walnut finish, one has drop leaf, other spinet design. Regular price, $28.00, for..... **$18.00**

$38.00 DESK FOR $20.00
One only, in solid quartered oak, fumed finish, drop front, two drawers and book shelf at bottom, ample space for stationery. Regular price, $38.50, for..... **$20.00**

ECONOMY AND INDUSTRY HAVE AIDED BELGIUM

Work of Repairing War Havoc Financed From Two-Thirds of Own Resources.

Belgium with characteristic thrift and industry is determined on setting her finances in order, and her persistent and unrelaxing efforts to this end have already produced results. A survey of her public finances since the armistice, compiled by the Foreign Information Department of Bankers' Trust Company of New York, will furnish proof of her financial strength and of her will to make full use of it. The work of repairing the havoc done the country during the war—it must be remembered that Belgium was completely occupied during four and a half years and was economically at a standstill in all that period — has been financed to the extent of two-thirds out of her own resources, and in the budget for 1925, the entire service of the loans raised for this purpose, involving an annual charge of a billion francs, has been transferred to the ordinary budget and will be met out of ordinary revenue, that is, revenue from taxation. Increasing revenue by taxation is one of the features of Belgian finance. In 1913 Belgian taxes stood at 351 million francs, in 1921 they had risen to 1,460 million francs, and in 1925 according to the published estimates, they will be increased to 3,540 million francs. Direct taxation alone is now 16½ times greater than it was in 1913, or, if calculated on the basis of gold values, approximately 4½ times more.

This increase in revenue through taxation, coupled with the disappearance of capital expenditure for reconstruction, an event which appears probable within the next two years, will finally enable Belgium to cover the deficit in her budget, which for the current year, 1925, shows estimated revenue aggregating 5,698 million francs, and expenditures 6,470 million francs, or a deficit of 772 million francs, as compared with a deficit of 1,645 million in 1924 and of 2,394.9 million in 1923.

The expenditure incurred by the government in respect of reparations up to December 31, 1924, is estimated at more than 20 billion francs, of which 13 billion were devoted to the reconstruction of public and private property, 5.7 billion francs were used to pay off contributions levied during the war and for interest on loans contracted for reparation purposes, 726 million francs were paid for costs of the Army of Occupation and the balance for expenditures incurred before the armistice and recognized by the Treaty of Versailles. A further expenditure of 1.5 billion for the reconstruction of private property is still to be met, and of this amount it is hoped that 870 million francs will be provided in 1925 and the balance in 1926 out of reparation receipts from Germany accruing under the Dawes Plan, so that commencing with 1927 it will be possible to apply all receipts from that source to the reduction of the public debt.

On September 30, 1924, the public debt of Belgium consisted of internal loans aggregating 32,035,000 francs and external loans incurred since the armistice to the amount of approximately 2,317,231,000 gold francs, which multiplied by five would make the external debt 11,586,158,000 francs on a currency basis or a total public debt of 43,621,158,000 currency francs. Before the war her total public debt was 5,000,000,000 francs.

Estimates of the national wealth recently made by Dr. Fernand Baudhuin the Belgian publicist, are nearly double the previously accepted figures of the pre-war wealth of Belgium. Mr. Baudhuin, as the result of a very careful study of all the statistical data, places the national wealth of Belgium just prior to the war at 50,945 million gold francs. Therefore, the pre-war debt was just about 10 per cent of the national wealth. A careful consideration of all the changes which have taken place in the items which go to form the wealth of Belgium leads the Bankers' Trust Company to conclude that the present day wealth of Belgium, if expressed in pre-war gold francs, would be about the same figure arrived at by Mr. Baudhuin for 1913. If we multiply this figure by five because of the fact that prices in Belgium are now about five times what they were before the war, we arrive at an estimate of the public wealth of Belgium for today, expressed in currency francs, of approximately 255,000 million francs, of which amount the public debt of about 43,621,158,000 francs, of which amount the public debt of about 43,621,158,000 francs would be say, 17 per cent.

Children's Dresses

Up to 6 years.

$1.50 and $2.00

Regular up to $4.50 also

Goddess Corsets $1.50

Regular up to $4.50

The Peterboro Fancy Goods Store

184 HUNTER STREET W.
Phone 1492J

FOUR POINT FOUR AIDS TEMPERANCE

Say Stratford Officials in Discussion With U. S. Committee.

STRATFORD, Aug. 25.—(Canadian Press).—Ontario's new 4.4 beer came in for considerable discussion last evening, when the special committee of the United States Congress met with a number of civic officials and prominent men of the city to discuss its effect on the temperance situation. The committee was headed by Congressman Grant M. Hudson, of Michigan, and other members of the committee are Wayne B. Wheeler, Washington, D.C., and W. V. Wallman, of Detroit. They were told by Chief of Police J. L. Broadley that the effect of 4.4 beer here had been to reduce bootlegging and to make the people more satisfied. He stated, however, that in his opinion the beer was not strong enough to meet the situation, and quoted the fact that there had been a trebling in the number of home brew permits issued in the city since the new beer had been sold. Dr. J. D. Monteith, M.L.A., also gave his opinion that the new beer had relieved the situation, pointing out that the number of convictions under the O.T.A. had dropped considerably.

SEEK THREE MONTHS AND FIND DIAMONDS

Smuggled Stones Were in Old Shoe Brush—Others in Candy Box.

NEW YORK, Aug. 25 (Canadian Press).—After nearly three months of unremitting search for diamonds which they were quite sure were in the baggage of Henry Marguelis and Abraham Kreppel of this city, seized at Rouses Point, on May 31, special agents of the Treasury Department found loose stones weighing 280 carats and valued at $54,974, concealed in an old shoe brush. At the time of the seizure at Rouses Point diamonds worth $40,000 were found in a box of candy in Kreppel's trunk. The two men arrived in Montreal from Amsterdam on May 30.

EXPLOSION WRECKS EXPLOSIVES PLANT

Blow-up Occurs in Mixing Department of Deseronto Building.

KINGSTON, Aug. 25.—(Canadian Press).—Yesterday afternoon an explosion occurred in the mixing building of the National Explosives, Limited, plant, located about a mile west of Deseronto. The fire that followed destroyed two other buildings, in addition to the remains of the mixing building.

The report was heard for a few miles around. A 'phone call had caused three men employed in the building to be absent for a few moments prior to the explosion, and it was this that saved their lives. It is impossible at this time to determine the cause of the explosion.

INQUEST ON GIRL.

Death Said to Have Followed Illegal Operation—Police Investigate.

OTTAWA, Aug. 25. — (Canadian Press). — Resulting, it is alleged, from an illegal operation, Miss Bertha Lefebvre, 21, of St. Joseph D'Orleans, nine miles from here, died in a local hospital to-day from septic poison. The girl refused to acquaint her parents with the details leading up to her condition, and since being admitted to hospital has been in an unconscious condition, and was unable to make an ante mortem statement.

An inquest was opened this evening, and adjourned till next Monday.

The police are investigating.

CONTROL HEROIN.

Six Countries Would Prohibit Manufacture—13 Want Want Strict Control.

GENEVA, Aug. 25. — (Canadian Press).—Six countries have joined in advocating complete prohibition of the manufacture of heroin, according to a report of the League of Nations Advisory Opium Committee convening yesterday. They are the United States, Canada, Norway, Sweden, Poland and Brazil. At the same time it was divulged that India, Australia and Holland, the last of which is the greatest manufacturer, favor unrestricted production. Thirteen states, including Britain, Japan, Germany and China, favor strict control.

LITTLE FIGHTING.

French Bombard Enemy Forces and Re-Victual Town.

FEZ, Aug. 25. — (Canadian Press).—Increased activity on the part of enemy tribesmen along the central portion of the battlefront is reported by reconnoitering contingents.

The French column has re-victualled Ain-Matouf and cleared the surrounding country of enemy forces by strong artillery bombardments. Beyond this, no fighting is reported from any part of the front.

LIVED IN THEIR HOUSE WHILE MOVING IT

A two-storey five-room bungalow, the home of W. T. Thurston, well-known Canadian artist, was moved this week from its previous site at Bronte, Ont., by scow and motor boat three-quarters of a mile to take up a new position on the Hamilton side of Sixteen Mile Creek. It was moved intact—furniture, stone fireplace and electric light fixtures all being left in their accustomed places. Mr. Thurston and his wife were able to continue their residence and enjoy al the conveniences of their home. Inset in the above layout is a portrait of Mrs. W. E. Thurston. Also shown is the residence loaded on a scow and being towed by a motor boat.

NEW INTEREST IS SHOWN IN MAPS

Tourist Trade Has Increased Usefulness of All Maps in General.

The Canadian government, through the Natural Resources Intelligence Service of the Department of the Interior, isues a number of maps which have been and are of great value in promoting the settlement of the land and in increasing the commercial activities of Canada's business interests. In a young and growing country geographical and economic maps are essential. In Western Canada practically all settlement is carried on by means of maps for which purpose the above service has issued the series of Homestead Maps. These show the location of the lands and their disposition, as well as other features that may enhance or detract from its value.

In foreign trade economic and geographical maps serve a most useful purpose.

In foreign trade promotion, maps serve a useful purpose. Owing to the immensity of Canada's area, importers of Canadian goods require to know something of the country where these are produced. In a letter received recently by the Natural Resources Intelligence Service of the Department of the Interior from a firm in Cuba, the writer in thanking the Service for maps supplied on request, says:

"These maps will be of great service to me, as I represent and maintain business relations with a number of New Brunswick firms. I have many shiploads of New Brunswick potatoes throughout the Island of Cuba, and it is my aim and intention to maintain and increase by business in products from New Brunswick."

Trade Commissioners and British Consular officers in foreign fields, immigration officers, and freight and passenger officials of the railways make use of maps to a very great extent in their work and many thousands are supplied by the Natural Resources Intelligence Service for this purpose.

The tremendous growth of motor tourist traffic is due in no small measure to the provision of road maps; this use of maps also has done much to increase interest in maps in general. The above Service has recently issued a road map of Canada showing also the connecting highways in the bordering states. An enormous demand is reported for this map from across the line.

Maps constitute a wonderful educational feature and a few minutes of intensive study of the Canadian map will reveal much interesting information concerning our vast areas and will repay the time given to it.

PRINCE TOO TIRED TO TAKE IN RODEO

Shows Marked Signs of Fatigue After Strenuous Tour.

BUENOS AIRES, Aug. 25—(United Press).—The Prince of Wales is showing marked signs of fatigue. As a result, he failed to participate in a deer drive and other sports arranged for him on a nearby estate, begging to be excused that he might rest. The party accompanying him respected his wishes to be left alone, but did not hide its disappointment at his absence from the broncho busting, steer-roping and exhibitions provided for him.

No matter what it is, a woman can get it cheaper somewhere else.

SAILS TO HER HUSBAND

Lady Patricia Ramsay, who sailed on the Montnairn last week, will be met by her husband, Captain the Hon. Alexander Ramsay, R.N., at Quebec or Montreal. They will proceed to Bermuda, where Captain Ramsay will be stationed for the winter with the North American squadron.

FRENCH REVENUE NEAR TWO BILLIONS

Not Inclusive of Postal Returns Which Go in Separate Budget.

Government revenue from all sources in France totalled 1,896,681,000 francs for the month of June, not including receipts of the postal administration, which are credited to an entirely separate and independent budget.

Out of the above total of 1,896,681,900 francs, normal and permanent revenue, according to advices received by the Bankers' Trust Company of New York from its French Information Service, accounted for 1,811,120,300 francs instead of 1,893,137,200 francs in May. The balance of 85,561,600 francs collected last June under the heading of exceptional resources, was produced by the sale of war stocks, revenue from the tax on excess war profits, fines and miscellaneous items.

Among the items that go to make up normal revenue, direct taxes during last June, yielded 185,557,900 francs, showing a decrease of 357,892,300 francs as compared with the same month last year, while returns from indirect taxation and Government monopolies which constitute by far the largest part of France's budget on the credit side, aggregated 1,613,561,000 francs, and showed a decrease of 52,741,000 francs over June, 1924.

Total receipts of the French Treasury for the first six months of the present year amount to 13,608,021,100 francs, out of which normal and permanent revenue accounts for 13,071,984,000 francs. This sum exceeds normal revenue collected during the same period last year by 1,312,450,900 francs.

BOYS IN HOME.

New Departure in Treatment of Underprivileged Youth in Canada.

TORONTO, Aug. 25.—(Canadian Press).—Marking an entirely new departure in the treatment of the underprivileged boy problem as far as Canada is concerned, the Boys' Training School, established by the Provincial Government at Bowmanville, was informally opened yesterday afternoon with the arrival of sixteen boys from the Opportunity Lookout Farm at Weston.

LORD AND LADY HAIG IN ENGLAND

Lord and Lady Haig are shown above as they disembarked from the steamer Letitia, on which they returned to England after their Canadian tour. On the left is Captain Findlay of the Letitia. Questioned as to the possibility of his becoming Governor-General of Canada, Haig stated that it would be a very high honor to be offered that post.

RADIO SCANDAL IN AUSTRALIA

Message Attacking British Policy Broadcast—Complicates Oriental Tangle.

LONDON, Aug. 24. — A strange broadcasting scandal concerning the Queensland government station was revealed here in messages from Melbourne.

It appears that the station broadcast a message to the effect that the Conservative government in Britain is determined to play a lone hand in the orient and that the Washington treaty will not be put into effect by its signatories, owing to the attitude of Britain, who is determined to nullify it.

"It is evident," the statement proceeded, "that the British government has decided to resort to arms to uphold British financial interests and all available warships and troops are being mobilized. The British financial interests have demanded that they be protected regardless of the views of the customs commission. Britain imagined herself strong enough to call a "showdown" and this will force other powers to take her side. The array of nations will probably be Britain, France, Italy and some minor powers against China, Russia and probably Germany.

Strict Inquiry.

Premier Bruce stated immediately after being informed of the message that he would institute inquiries and steps would be taken to prohibit the broadcasting of inaccurate statements. As the postmaster-general reserves the right to censor all wireless messages this should easily be possible.

Meanwhile the question is being asked who is responsible for the broadcasting of the Queensland message. Queensland is governed by Labor, although the party in that state has always been moderate or at worst of the pink variety of radicalism. It is thought, therefore, that the statement must be the offering of some ardent individual charged with the distribution of news that it may have been a hoax played on the operator. The story has, however, added a minor complication to that already existing over the Chinese situation, which is growing more serious every day. Chamberlain is obviously perplexed as to how to act in the matter and losses to British trades are increasing enormously so that the latter are crying out against the government for its inactivity.

BUS COMPETITION TO GET CONSIDERATION

Sir Henry Thornton in Toronto Will Devote Time to Problem.

TORONTO, Aug. 25.—(Canadian Press).—Sir Henry Thornton, president of the Canadian National Railways, arrived in Toronto to-day. He stated that the railway is giving serious consideration to the problem of motor 'bus competition.

FRENCH REGULARS REPULSE REBELS

Reports From Syria Say 1,500 Were Marching Toward Damascus.

CAIRO, Egypt, Aug. 25.—(Canadian Press). — Advices from Syria through a French source state that 1,500 Djebel Druse rebels, marching on Damascus, have been repulsed by the French with heavy losses. French troops were supported by aviation and cavalry units.

UNITE TRADES UNIONS.

Attempt Will Be Made By Extremists to Form Fighting Force.

LONDON, Aug. 25 (Canadian Press)—An attempt by extremists to mould British trade unionism into a fighting organization which can throw the weight of organized labor into the scale in support of the claims of individual unions, will be made at Scarborough, at the annual meeting of the Trades Union Congress in mid-September.

Quick!

—an Apple Pie for Dinner!

"Get out the baking bowl . . . the apples . . . a little nutmeg and some sugar . . . and flour!

"Mix the flour with fat and add a little water . . . salt . . . Now out with it onto the baking board . . . Roll it out well . . . there! the pastry is all ready.

"Now slice the apples thin . . . be sure the core is all taken out, did you say? . . . now, onto the plate with them . . . sprinkle a little sugar over them . . . not forgetting the dash of nutmeg, eh? Top crust next!

"There now . . . all ready for the oven!

"Only an hour before supper . . . it's a good job we can depend on that Beach Electric range for a quick bake . . . this pie will be done to a turn in three-quarters of an hour . . . That's the beauty of the Beach range . . . a quick meal, cooked to perfection in less time than any other electric range."

Ask your dealer to show you a Beach Electric, or write direct for full information and prices.

Beach Foundry Limited
OTTAWA

Beach Electric Ranges

Quickest Heat at Less Cost

AT TORONTO EXHIBITION
BEACH RANGES ARE ON DISPLAY AT BOOTH 34
INDUSTRIAL BUILDING

DIES OF BURNS.

Clothes of Woman Catch Fire While She Was Cooking Dinner.

MONTREAL, Aug. 25 (Canadian Press) — Her dress catching fire while she was cooking dinner yesterday at her home in this city, Mrs. Angel Theby, 59, snuffered such severe burns that she died this morning.

BULL KILLS MAN.

Dies in Hospital as Result of Wounds Received By Attack.

MONTREAL, Aug. 25 — John Smith, 47, of Lachute, is dead in a local hospital, having succumbed to wounds received when attacked by a bull.

Boy Scouts

The Scout Camp at Nassau was augmented over the week-end by a visit from the local Commissioner, W. D. Tyrer, who brought with him as a guest, Scoutmaster Turner of the 8th Toronto Troop. The boys are now in camp, and the Executive will be pleased to receive visitors on Thursday afternoon, when the Camp hopes to be favored by a visit from F. C. Irwin,, Assistant Provincial Commissioner.

MURINE FOR YOUR EYES
Refreshes Tired Eyes
Write Murine Co., Chicago, for Eye Care Book

HERE NOW
ALBERTA COAL
Our Drumheller Grade
The West's Premier Coal from Alberta is now on the track.
13.50 Per Ton
Phone 47
and we'll deliver your order promptly.
ROBT. HICKS CO. LTD.
266 Charlotte St.

DOLLAR DAY
At HEINTZMAN HALL

Q·R·S PLAYER ROLLS

Player Rolls used for demonstration purposes, regularly priced at $1.25 each.

4 for $1.00

HEINTZMAN & Co., Ltd.
Phone 258 Royal Bank Bldg.

37 $1 Bills buys this Fine Piano Cased Organ finished in walnut, on Dollar Day at
HEINTZMAN & Co., Ltd.
Phone 258 Royal Bank Bldg.

The Widow Appears as a Powerful Factor in Politics

Careful students of things political have lately noted a new and unusual factor in the business of running countries. It is the entrance into politics of the widows of men who died in harness.

You may say that sentiment is the cause of the whole thing, if you like, but the fact remains that those women who have stepped into their husbands' shoes have proved themselves singularly well-fitted to carry on the public duties which they undertake.

In Canada, there is only one example of this recent trend in government. Mrs. Mary Ellen Smith, widow of Hon. Ralph Smith, former minister of finance in British Columbia, was elected to the provincial house to fill the vacancy caused by her husband's death.

That was in 1916. She might have been speaker of the legislature but she declined the honor. She wanted a cabinet post and she got it—the first woman cabinet minister in the Dominion.

In the United States there are a good six examples and also six good examples. Mrs. Mae Nolan and Mrs. Julius Kahn, both of California, succeeded their deceased husbands in Congress and when Congressman Mason of Illinois died, his daughter, Mrs. Winnifred Mason Huck, was elected in his stead.

The most recent and one of the most widely noted is Mrs. Edith Nourse Rogers, widow of a New England congressman and the first woman representative from that part of the United States. She herself had never been an ardent suffraget in the past and had seriously considered that type of career for herself before his death.

But she won her seat on merit, not sentiment, according to the editorial comment following her victory at the polls.

Senator Medill McCormick, senior Illinois congressman and an outstanding legislator, died only a few months ago. Shortly after his death, the report was current, and is still undenied, that his widow would be chosen to fill the next vacancy.

At the present time, there are constant reports that Mrs. Robert Lafollette will succeed her fighting husband though, in this case, it is probable that she may prefer to hand over the candidacy to her son, Robert LaFollette, jr.

MODERN CHAMP HAS BUSY TIME EVADING FIGHTS

With Exception of Harry Greb All Pugs Busy Dodging Bouts.

TOY WITH PASTIME

Dempsey Shelves Wills Battle in Effort to Prolong Issue.

By HENRY L. FARRELL.

NEW YORK, Aug. 19.—(United Press).—Jack Dempsey's refusal to fight Harry Wills and Mickey Walker's diligent flight from Dave Shade emphasizes the sorry lot of champions that are now holding titles.

Even one who dislikes to hear old-timers speak disparagingly of the current crop of fighters must agree that, as a whole, the present champions are nothing to boast about.

With the one exception of Harry Greb, the middleweight king, there is not a single champion that is disposed to defend his title or take any kind of a chance without being clubbed into it under the threat of an enforced exile from the fruitful orchard of New York.

You begin to realize what credit belongs to Greb when you pick up a paper almost any day and read where Greb fought some place last night and that he's going to fight some other place as soon as the train can get him there.

Greb is not only making money out of his industry, but he is keeping himself in condition by fighting, and that is one of the reasons why he is beaten so seldom.

Jack O'Brien and other veteran critics have said that Greb, in their opinion, compares favorably with all his predecessors with the exception of Bob Fitzsimmons, who had more of a punch.

Those who do not think that Greb is a great fighter can be stopped with the question—"If he is not a great fighter, why does he always win?"

Charley Rosenberg, the bantamweight champion, ought to be eliminated from the list of punk champions. Perhaps it cannot be said now that he is a worthy champion, but on the other hand, there is no reason to say that he is not. He hasn't had the chance to prove himself yet and his ultimate rating depends on what he has done after he has had the opportunity.

Frankie Genaro probably is a first-class champion is a very small and rather poor class. Genaro stands high because there is no one in the flyweight division to put him to a proper test.

There is no argument though that can be used as a defense for the mediocre class of the other champions.

* * *

Since Dempsey flatly refused to accept the challenge of Harry Wills until July 4 next and encouraged the belief that he never will fight again, you will hear a lot of sympathy expressed for the negro challenger.

It is regretable that in any discussion of the heavyweight situation, the critic who wants to pass judgment on Wills must start out with the explanation that his color has nothing to do with it.

Wills, we believe, has been more successful in the boxing game as a negro fighter than he would have been as a white man, because the New York Boxing Commission has given him every kind of a break to forestall any accusation of racial prejudice.

Dempsey probably has been unfair in his treatment of Wills, but the New York Commission certainly has not.

It is doubtful that any outstanding white heavyweight would have been permitted to fight the set-ups that Wills has met in the past three years and to evade the efforts made to match him with good men.

Wills has made a fortune as the logical contender for the title by meeting such low raters as Tut Jackson, Clem Johnson, Bartley Madden, Kid Norfolk and Charley Weinert, and during the same period of his prosperity he refused to fight George Godfrey, Tom Gibbons, Gene Tunney and others.

In evading first-class men he has refused as flatly to prove himself the real contender for the title as Dempsey has failed to prove that he is the best man in the class.

The New York Commission never would grant Dempsey a license to fight any of the set-ups that Wills pushed over, and if a champion is forced to fight first-class opponents it would seem in fairness that a challenger should be recognized only by the class of opponents that he met.

There were shouts of derision when feelers were broadcast to get the public attitude on a match between Dempsey and Harry Greb. The disparity in weight and physical dimensions would make it no contest, it was protested.

There wasn't a word of complaint, however, when Wills fought Kid Norfolk. Wills had more weight and size on Norfolk than Dempsey has on Greb and Greb is twice the fighter that Norfolk was when he fought Wills, because courage is one of Greb's most commendable virtues.

* * *

With the passing of Tom Gibbons and Jeff Smith, the list of prominent boxers who had never been knocked down or knocked out was reduced to none. Before Gibbons was stopped by Gene Tunney and before Smith was knocked out by Tony Marullo, neither had ever been off his feet before.

IN POLICE COURT.

A local man, William Rose, was sent down for one month by Magistrate O. A. Langley in the Police Court this morning, the offence being a theft of oats from a neighbouring farmer.

Both accused and his wife took the stand and denied the charge but the Magistrate upheld the evidence of the prosecution and found accused guilty.

After the first case was disposed of Rose was brought back again and peaded guilty to ill-treating a horse for which offence he was sentenced to 10 days with the option of a $10 fine with costs. His Worship gave Rose some very pertinent advice regarding the necessity of improving his future conduct.

LATE WANT ADS.

TO RENT — TWO FIVE ROOMED Brick Houses, centrally located, conveniences, etc., immediate possession, moderate rent; apply 585 George St. 2d-49-1910

LOST — BLACK CLEVELAND BICYCLE No. 457, brown Person cushion seat, Lucas bell; finder please leave at 440½ George St. Reward. 3d-49-1803

BOAT TO LINDSAY RETURN BY TRAIN

The Last and Most Delightful Trip of the Season to Lindsay by S. S. Stoney Lake.

(By Frank Russell.)

Monday was the last—at least for this summer season—of those delightful trips, viz., outward bound by steamer to Lindsay, the passengers returning to this city by special Canadian National train.

The Start.

As usual this trip was made by the staunch little steamer "Stoney Lake," with Captain Scollard in command, assisted by his capable and attentive crew.

And as usual, Commodore "Jerry" Young, the managing director of the Stoney Lake Steamboat Company, was in attendance at the wharf to see to the comfort of his passengers, and he again welcomed the arrival of the vessel at Lindsay.

At 7.35 the last passenger was aboard and the mooring ropes were cast off at the George street wharf, and ere long the steamer was passing through the Ashburnham lock. The lift lock was then negotiated, the lift occupying only two and three-quarters minutes in the ascent, and the voyage was continued through the canal.

The Weather

Was simply perfect, a cloudless blue sky, and a lovely sun together with a refreshing breeze, gave indications of the sort of day we might expect, and verily no one was disappointed; for it was a perfect day. At many points in the canal the foliage was beautiful, the contrast between the leaves of the sycamore, so transparent and yellow, with the sun behind them and the apparently new shoots of the spruce fir being very noticeable, while the branches of many seemed to feather down to the surface of the water, like good Samaritans extending their arms so that any unfortunate drowning person might save himself by their assistance. As I have before said the sky was clear and the day brilliant and the sunshine on the dark, slightly tinged foliage of the oaks and through the almost transparent leaves of the maples had a delightful effect.

The Trip Up the Canal

As may be well imagined under such conditions the trip up the canal to Lakfield was truly enjoyable. At almost every turn some pretty vista view burst on the absorbent eye. A certain amount of excitement was afforded to some of the many strangers on board, by the lowering of the steamboat's smoke stock to admit of passing under the road bridge to the north of the liftlock. The actual time occupied in the ascent of and the clearing out of the liftlock was just about ten minutes, yet there were some who complained at the delay which they estimated at half an hour!

By ten o'clock we were in the lock at Lakefield, where we were joined by some passengers; we had also taken some aboard at the Ashburnham Lock and also ....MORE ..MORE ..MORE .. he lift-lock; more joined us at Lakefield wharf, so that by that time we had about one hundred and seventy-five souls on board. This number gave plenty of room to walk or sit about without the slightest inconvenience. There were, as usual, some children on board, but they were extremely well behaved and gave no trouble to their elders.

Up the Lakes.

Leaving Lakefield wharf at 10.20, we entered the Katchawanooka lake, and steamed up to Young's Point, where a new lock and dam are being constructed. Then we passed through Clear Lake into Stoney Lake, which is to the writer's mind the prettiest lake of this aggregation of lakes. It is more diversified, with its numerous wooded islands and summer cottages, together with the rocky islets with which it abounds than the other lakes. At 12.5 we entered Burleigh double lock and passed through into Lovesick Lake. Then was heard the welcome sound of the dinner bell, and right merrily a number of us flocked into the saloon to partake of the good and acceptable fare offered. Others attackled their respective dinner hampers.

The Afternoon.

After dinner some wished for a dance, consequently a rather pretty young lady, a Miss Alexandra Johnson, kindly volunteered her services and presiding at the piano played a number of dance tunes, which were very much appreciated.

Buckhorn was reached at 1.30; then a pleasant run took us to Bobcaygeon, through the Buckhorn reached at 3.40, we entered the reache dat 3.40, we entered the Sturgeon Lake, arriving at the mouth of the Scugog Rvier at 5.35. Supper was then the general order of the day.

By this time as the days now materially shorten, the lean, regretful fingers of the declining sun — that old rone of the heavens, who has cast his yellow wreath into the laps of so many generations of gold diggers—the amorous fingers of the old sun, the oldest of lovers lingered in caresses across the smooth bosom of the river "forever warm and still to be enjoyed, forever parting and forever young." (This paragraph is for the older generation; the younger generation will probably skip it). Beside the graceful curves and smooth surfaces that trembled under the hot sunlight like a young girl, eager and unabashed, but restless and quivering under the ardent gaze of her first lover, the green fringes of the woods trailed like a silk garment beside the bed of the river. The diamonds, sapphires and gold that sparkled on the breast of the water were the gift of the sun. The air, warm as the blood of youth, was heavy with a late summer fragrance and filled with restlessness and desires.

The End of the Trip.

At 6.15 we were welcomed at the Lindsay wharf by Commander Young. Railway passes were issued to the voyagers to carry them back to Peterborough by a special train leaving Lindsay at 7.10 p.m., and it left sharp on the dot, and arrived in the city at 7.45 p.m., only a journey of 35 minutes, a fast run. Everyone had thoroughly enjoyed themselves for the day had been just perfect, and everything had gone off without a single hitch. Personally, I, who have taken this trip many, many times do not remember ever having had such an enjoyable time.

The sun had not set and the warm gray of a summer twilight lay over this city when we approached it. Oh the persuasive sweetness of a summer evening, the sharp, delicate fragrance that is loosed when the first dew falls and the perfume of reviving flowers. And that thought struck me when we landed at that beauty spot, that garden at the C. N. R. station, which I was glad to note had received the prize at the recent floral competition.

FRANK RUSSELL.

APPOINTED DEPUTY.

Governor General Appointed in Absence of Chief Justice Anglin.

OTTAWA, Aug. 25. — (Canadian Press).—In the absence of Rt. Hon. Mr. Chief Justice Anglin, who is in Winnipeg, Hon. Mr. Justice Mignault, of the Supreme Court, has been appointed Deputy Governor-General.

AUSTRALIAN TREASURER.

In introducing his budget in the Australian Parliament, Hon. E. C. G. Page, Treasurer, announced a surplus of more than £4,500,000 on last year's budget. Regarding the future, Mr. Page promised to reduce the income tax by 12 1-2 per cent. and to establish rural credit departments of the Commonwealth Bank for the purpose of making advances on primary products. He also promised to increase the invalid and old age pensions to a pound per week.

FROM AMONG THE ZULU HEATHEN.

Mr. Edwin Gibbs, a missionary of note, will give an address and show lantern pictures of this great part of South Africa. Just one night — on Thursday of this week; everyone invited; no fee or collection. Gospel Hall, Thursday, 8 oclock. 1d47 1802

A chimney fire took place last night about 7.45 at 442 Driscoll St. The fire department did the needful within a very few minutes.

ANOTHER CUT IN GAS.

Standard Oil Announces Fourth Price Cut During Month.

NEW YORK, Aug. 25—(Canadian Press).—The fourth reduction in gasoline prices this month was announced by the Standard Oil Company of New Jersey to-day, when it lowered quotations 1½ cents a gallon throughout its entire territory.

CUSTOMS CONFERENCE.

Great Britain Accepts Invitation From China to Participate.

LONDON, August 25. — Canadian Press. — The British government has accepted China's invitation to participate in a special customs conference, provided for by the nine power treaty negotiated at Washington.

The Chinese invitation set Oct. 26 as the date of the conference, which is to be held in China.

SPLENDID OPENING OFFERED

Owing to the death of our highly respected representative, Mr. John Best, who was actively engaged with us for 30 years, we now offer an exceptional opportunity for an active man to work in his stead.

Write us immediately for the exclusive territory of Peterboro City and County.

BROWN BROS. CO.
Nurserymen, Ltd.
Brown's Nurseries, Ontario
Welland Co.

KITCHEN SHOWER.

All Saints' A.Y.P.A. Held Social For Popular Members.

Last evening about 45 members and friends of All Saints Anglican Young People's Association, gathered at the home of Mrs. J. Runnett, on Sherbrooke street, and had a kitchen shower for Miss Gladys Collinson. Mrs. E. LeBarr and Miss Dorothy Worboy, were in charge of the evening's activities. Miss Marion Worboy, dressed as a bride, and drawing a prettily decorated wagon, loaded with kitchen gifts, presented Miss Collinson with a bouquet of flowers, to the strains of "For she's a Jolly Good Fellow."

A dianty lunch was served and the rest of the evening was spent in dancing.

Mr. J. Price, president of the organization, congratulated Mr. J. Adams, past-president and Miss Collinson, and on behalf of the A.Y.P.A. wished them a happy married life.

BIRTH

CONROY.—At St. Joseph's Hospital, to Mr. and Mrs. James Conroy, 547 Armour Road, Aug. 4, a daughtre.

Cooney & Jopling
195 Simcoe St.
Phones 360 and 293
HAVE YET FOR SALE TWO CARS ONLY
ALBERTA COAL
Deep Seam Rosedale. This is the best coal mined in Alberta, at
$14.00 per ton
ORDER NOW
We Also Have a Good Stock of Best Grade Pennsylvania Anthracite. Double Screened.

Egg Size	$15.25
Stove Size	$15.75
Nut Size	$15.75
Hellman Domestic	$13.75
Pocohontas	$13.00
Solvia Coke	$12.50
Hard Wood	$12.00
Mixed Wood	$8.00

Extra for cutting.
3d—25, 29, 2

Dollar Day Specials

12 Kellogg's Cornflakes	$1.00	Potatoes, choice	25c
9 Shredded Wheat	$1.00	Plums, 11 qt. basket	63c
8 Pep	$1.00	Bluebird Maccaroon Biscuits, lb.	25c
15 lbs. Sugar	$1.00	3 lb. pail Shortening	57c
24 lbs. Flour	$1.00	5 lb. pail Shortening	95c
5 lbs. Chocolates	$1.00	10 lb. pail Shortening	$1.80
4 dozen Oranges	$1.00	Rose brand Lard, 3, 5 and 10 lb. pails, lb.	25c
12 boxes Matches, 400's	$1.00	Do your pickles with Heinz White Vinegar; it keeps theirs ,try it on yours. Gallon for	80c
10 tins Soup	$1.00	4 gallon best Coal Oil	$1.00
10 tins Pork and Beans, Clarke's	$1.00		
2 Brooms for	$1.00		
2 4 lb. tins Jam	$1.00		
Tomatoes, basket	50c		
Apples, pk.	25c		

Free Delivery

ALLEN'S CASH and CARRY
Cor. George and Sherbrooke Sts. - - - Phone 2445

LAVOIE'S
READY-TO-WEAR STORE
345 George St. Phone 2130j

CHILDREN'S COTTON SOX, in white or with colored tops. Regular 25c pair. Dollar Day, 19c pair, or 2 pairs	35c
CHILDREN'S MERCERIZED SOX, in white and colors. Regular 45c pair. Dollar Day, 39c pair. 2 pairs	75c
CHILDREN'S 1/1 RIB BLACK HOSE, superior quality. All sizes. Dollar Day, pair	25c
LADIES' COTTON HOSE, black and colors. Clearing Dollar Day, pair	25c
SILK HOSE, assorted colors. Not all sizes, but what we have to clear at, pair	50c
SILK HOSE, a fine fibre silk. Clearing out some odd lines that sold up to $1.25, Dollar Day at, pair	89c
A CLEARING OF ODD LINES IN CORSETS, low or medium bust, pink or white. Dollar Day, pair $1.25 and	98c
SILKNIT VESTS AND BLOOMERS, white and assorted colors. Dollar Day, suit	89c
VESTS, in fine rib, with strap. Regular 29c. Dollar Day 2 for	45c
NIGHTGOWNS, made of fine pink nainsook, hemstitched, trimmed with lace and embroidery. Dollar Day,	$1.29
MEN'S BALBRIGGAN UNDERWEAR, 2-piece suit. Sizes 32 36, 42 and 44. Dollar Day, suit	98c
MEN'S BALBRIGGAN SUITS. Only sizes 36 and 38 left. Regular $1.75. Dollar Day, suit	98c
CHILDREN'S WOOL SWEATERS AND PULLOVERS, with shawl or roll collar. To clear Dollar Day	98c
WOOL CAPES, in a good range of colors, drop-stitch. Sizes 2 to 6 years. Dollar Day	98c
CHILDREN'S MIDDIES, in wool and silk and wool. Dollar Day	89c
CHILDREN'S FABRIC GLOVES. Sizes 3 to 6. Dollar Day, pair	19c
LADIES' SLEEVELESS SWEATERS, in wool or silk and wool. Dollar Day	98c

As we are going out of Ready-to-Wear Dresses, we are clearing out all our stock at cost prices Dollar Day.

The car that put the War in Warren

JIM WARREN bought a car—the "Ginger-bread Six."

Never heard of it before, but he happened to be walking along Automobile Row and during a lapse moment his foot slipped—he stepped inside

"Nifty boat," said the salesman.

"Not bad," said Jim, as paint and doo-dads got in their hypnotic work.

"But why isn't it advertised?" asked Jim.

"Don't need to advertise a job like that," was the forearmed reply. Sounded logical. But—

Six months later Jim had a collection of bolts and grease-cups and broken springs and disjointed steering mechanism and a motor that almost ran.

"Never again!" said Jim. "The car that's little known and never advertised hasn't much responsibility; little to live up to. Before I buy another car—or another anything—I'm going to get the facts. I'm going to read the advertisements about automobiles—or whatever I'm buying."

Advertisements are an invaluable guide to intelligent buying. Read them regularly

BUY A SCRIP BOOK
CONVENIENT AND SAVES YOU MONEY
10 BOOK $1.00
25 BOOK $2.50

HERE'S WHAT THEY ALL SAID YESTERDAY!

I could watch it time after time.

The Miracle Man

With—
THOMAS MEIGHAN
LON CHANEY
BETTY COMPSON
The Photoplay with an amazing soul.

ADDED
HARRY LANGDON
in
"FEET OF MUD"
Bri-Canadian News
On the Stage:
THE SINGING SCOTS

TODAY
Capitol Entertainment

FIRST GAME OF PLAY-OFF DRAWN

Bankers and Lockworks Battle to 4-4 Tie Last Night.

PLAY THURSDAY.

In the first game of the Mercantile League playoff series, played at Riverside Park last evening, the Bankers and Lock Works played seven innings and finished on even terms, the score standing 4-4. Some very smart plays on the part of both teams accounted for the close score. In the third inning the Lock Works bunched three hits and were assisted by two Bankers' errors, and accounted for 3 runs.

Irvine Bailey, for the Lock Works, with a double and A. Baird for the Bankers with 3 singles, were the heavy hitters.

Art Armstrong pitched wonderful ball for the Bankers, retiring 14 Lock Works batters via the strike-out route.

The second game of the play-off series will be played Thursday of this week at Riverside Park at 5.15 p.m. sharp, when the same teams will resume hostilities again.

Bankers—	AB	R	H	PO	A
Baird, A., 2b	4	0	3	0	0
Baird, J., ss	4	1	1	1	0
Ash, 1b	4	1	1	6	0
Mahood, c	3	1	1	13	0
Armstrong, p	3	0	0	0	2
Payne, rf	3	0	0	1	0
Taylor, cf	3	1	2	0	0
Fraser, lf	3	0	1	0	0
McWilliams, 3b	3	0	0	0	0
	30	4	9	21	2

Lock Works—	AB	R	H	PO	A
Thorndyke, cf	4	0	0	0	0
Bailey, 3b	4	1	1	0	1
Nichols, ss	3	1	1	1	2
Moore, 2b	4	1	1	1	6
Black, 1b	3	0	1	11	0
Connors, J., rf	3	0	0	1	0
Jobbitt, F., c	2	0	1	6	0
Connors, G., p	3	0	1	1	3
Murray, lf	3	1	2	0	0
	28	4	8	21	12

Lock Works ..... 0030100—4 8 2
Bankers ..... 0110020—4 9 2

Two-base hit—Bailey. Stolen bases—Nichols, Jobbitt, Bailey, Baird, Mahood. Base on balls, off Armstrong 3. Struck out, by Armstrong 14, by G. Connors 6. Wild pitch—Armstrong, G. Connors. Errors—Mahood (2), Bailey, Black.

BIG EXPLOSION AS SCHOONER BURNS

Cargo Lost and Crew Rescued in Time By City Firemen.

QUEBEC, Aug. 25. — (Canadian Press).—Two thousand gallons of gasoline and two hundred tons of hay, as well as a general cargo, went up in smoke last night when the schooner Germain L., bound from north shore ports, caught fire in mid stream and was burned to the water's edge. The crew of four was taken off by city firemen just before the gasoline exploded.

TAXI SERVICE
DAY OR NIGHT
P. J. ALLEN
PHONE 1000

PLAY STARTS IN TENNIS TOURNEY

First Games of Ladies' Singles and Doubles Run Off.

DRAW CHANGED.

In the first match of the city tournament Miss Marjorie Turner defeated Mrs. G. R. Langley in three sets (1-6) (6-3) (6-2).

In the ladies' doubles Miss Marjorie Turner and Miss Hazel Jackson won from Miss Martha Kirn and Miss Florence Giroux in three sets (4-6) (6-3) (6-4).

Change in Men's Doubles

Dr. C. D. Hewett and W. A. Jackson play D. M. Cruthers and B. J. Burgess.

Sills and Cranfield play Dr. Smith and Ridpath (Lakefield).

Players are asked to please get their first round games played off. Cobourg Tennis Club plays the final match of the Central Ontario League here Saturday, August 29. The public is invited to see these games and is promised some good tennis.

CURVE LAKE HERE TO-MORROW NIGHT

First Game of Series For Wright Cup at Exhibition Park.

Curve Lake Indians and Cognawagas will play at Exhibition Park tomorrow evening in the first game of a series for the Wright Cup. Cognawagas were rushed into a play-off with Raybestos to find a winner for the O.B.A.A. semi-finals and the teams in the rural section of the East Peterboro League are now free to battle for the silverware. Lakefield will also be given a chance to land the trophy. The Keene team has disbanded for the season. Tomorrow night's game will start at 5.45 o'clock.

EXCITING LADIES' GAME TO-NIGHT

Toronto Girls to Meet the C. G.E. Girls at Riverside Park.

The ladies' soft ball game at Riverside Park this evening, between the Danforth team of Toronto and the Peterboro C.G.E. girls' team should prove a treat. The visitors have one of the snappiest teams in the Queen City, where the ability of the local girls to play fast ball is widely recognized. The clash between the two should be full of thrills. The Danforth girls and a squad of supporters, the party numbering about 40 in all, are travelling to Peterboro via motor bus.

Arrangements have been made to entertain the visitors at a banquet after the game which will start at 5.45 o'clock sharp.

GOVERNMENT WON'T CHEAT CANADIANS

G. N. Gordon Explains Immigration Policy—Labor Competent to Advise.

TORONTO, Aug. 25 — "Many people today are crying for unrestricted immigration into Canada but the policy of the government has been, and will continue to be, to bring into this country only those for whom we have employment," declared Hon. G. N. Gordon, deputy speaker of the House of Commons, in his address at the gathering of Centre-East Liberals at Scarboro Beach on Saturday afternoon.

'It would be unfair to laboring Canadian citizens and to organized labor to bring hundreds of thousands from the bankrupt countries of Europe to cheat Canadians out of their jobs," he continued. "We favor British immigrants before those of southern Europe, for we want citizens of Anglo-Saxon stock who will assimilate with the least difficulty in our country."

Speaking further on the immigration policy of the government, Mr. Gordon declared that the administration was encouraging farmer immigrants but they were not in favor of bringing more for the industrial centres until Canada was able to absorb all the labor that is available at the present time.

"The government has been accused of going to the Labor leaders for advice but there is no one better able to advise on questions of immigration than the Labor leaders," declared the speaker.

Renew Your Subscription

BETTER ELECTRIC BULBS
FOR LESS MONEY
25, 40 and 60 Watt Lamps, 4 for $1.00
100-Watt Lamps ....65c 200-Watt Lamps ...$1.15
150-Watt Lamps 85c
Made in Canada ALL FULLY GUARANTEED
DAWSON & JOHNSTON VULCANIZING SPECIALISTS
Phone 2123 COR. GEORGE & McDONNEL STS.

SPORT GOSSIP AND COMMENT.

The Petes will leave for Kingston via Canadian National tomorrow morning, determined to trim the Ponies in the second game of the play-off, and thus tie up the series. The team will practice tonight at the Exhibition Grounds, owing to Riverside Park being in use, and they should be fit and ready for the big test tomorrow. The game will commence at 4.15 o'clock standard time, and Kingston expects the biggest crowd on record.

Peterboro broke even with Ottawa yesterday in the "Kids" League double header at Kingston; the Rotary team, Peterboro's Bantam representatives, smothering the Ottawa youngster 31 to 1, in a sudden death O.B.A.A. Bantam game; while the Royals lost out to Ottawa, 6 to 3, in the Midget series. Royals were under a disadvantage, as the game was played on a Senior diamond, instead of the regulation Midget diamond, such as has been played on by the Royals all season, and as called for by the O.B.A.A. rules.

The biggest crowd that ever saw a ladies' ball game in Peterboro is expected to be at Riverside Park this evening, at 5.45 o'clock, when the local C.G.E. Girls' team will clash with the Danforth Ladies' team of exhibition of softball. The Toronto Toronto in what should be a great girls are travelling to Peterboro in two big motor buses, bringing 40 people with them, and they are confident of victory here. The Peterboro team, however, is in good shape and should give the invaders a merry battle. The visitors will be banquetted after the game.

—F. D. C.

Financial News and Views

Latest Comment on — Grain and — Industrial Markets.

Closing Quotations — on Principal — Active Stocks.

Heavy Trading In Everett Featured Dull Mine Market

TORONTO, Aug. 25.—(Canadian Press).—Trading on the Standard Mining Exchange was somewhat quieter this morning, transactions numbering 152,175 shares. Everett featured the market with heavy sales and declined 3-8 to 7 7-8. Trading in Tough Oakes was also heavy, with an advance of 1½ points to 40. Argonaut declined 3-4 to 30, and Dome Mines also dropped 15 cents to 14.15. Vipond was two points lower at 118, while Castle Trethewey made an advance of three points to 105. Mining Corporation was four points higher at 260 and La Rose one point up at 44.

Decrease In Volume of Trade On Toronto Market

TORONTO, Aug. 25.—(Canadian Press).—A further decrease in the volume of trade was shown on the Toronto Stock Exchange this morning, and the tone changed to an almost wholly downward trend. A feature of the session, however, was the strength of Canada Steamship issues—the Preferred advancing two points at 48 and Common a point at 12. The leaders were all marked down slightly, Brazilian 3-8, F. N. Burt 1-8, Canada Bread Common 5-8, and Consolidated Smelters a half point. The latter two opened firm. Canada Bread B Preferred sold up to 95, then receded at the noon close for a net gain of 3-8 at 94 3-4. Dominion Stores sold firm at 55¼.

Lower Prices In All Grains After Opening

CHICAGO, Aug. 25.—(Canadian Press).—There was a large liquidation of wheat, corn and oats, shortly after the market on the Board of Trade opened to-day, with commission houses with north-western connections selling September wheat. Values dropped to more than two cents below Monday's close within half an hour after the opening, and many stop orders were caught the way down. Weather reports of high barometer and low temperatures in both the American and the Canadian North-West served to strengthen the market, however, a little later, and it rallied slightly. Wheat opened ½c up to 5-8c lower, with September 160¼ to 160½, and December at 159 to 159½, but September delivery soon dropped to 158½. Corn prices suffered from the liquidation. After opening ⅛c up to ¼c lower, with September 100 3-8 to 100½, a break carried September corn to 98¾c before a rally ensued. Prices then hovered around the low figure.

Oats opened unchanged to 1-8c with September at 38 7-8 to 39c, but soon suffered a fractional drop.

Provisions were lower.

Profit-Taking Failed To Halt Upward Trend

NEW YORK, Aug. 25.—(Canadian Press).—Profit-taking, probably inspired by the marking up of call money rates, slowed up but failed to halt the upward movement of the Wall Street market, which continued to display remarkable absorptive power throughout the morning. Further evidence of an over-extended short interest in some issues was supplied by a rapid advance in Chrysler, which extended its early gain to 11 points by touching a new peak at 136. Chrysler Preferred, Mack Trucks, Sears Roebuck, Fay Department Stores and Baldwin extended their early gains 2½ to 4½ points. Allied Chemical was bid up briskly to a new top on reports that the Preferred stock would be retired and the dividend on Common increased. The effects of the gasoline price-cutting war in the East and Middle-West were first felt in Pan-American B, which dropped nearly 2 points before noon. Additional new 1925 highs in the rail group were recorded by 'Frisco Common, Seaboard Airline Common, and Preferred, and Western Maryland Common.

Call money opened at 4¼ per cent. and then advanced to 4½.

Quotations supplied by A. C. Hawley.

2.30 Close.

NEW YORK STOCKS.

	High	Low	Close
Amer. Loco	115¾	111⅞	115¾
Amer. Smelters	111⅞	110⅞	110⅞
Baldwin Loco.	117¼	114⅞	116½
Balt. & Ohio	82	81¼	82
Amer. Can.	245½	242¾	243
Chandler Motor	30⅞	30⅜	30⅝
Ches. & Ohio	106	105¼	105½
Cal. Pet.	26⅞	26⅝	26⅝
Davidson Chem.	44¼	44¼	44¼
Erie R. R.	34	33½	34
Famous Players	107	106⅛	106¼
Coca-Cola x-div.	140	136½	139⅞
North. Pacific	70¼	70¼	70¾
Pan. Amer B	63½	62⅝	63½
Reading Rail	88⅞	87¾	87⅜
U. S. Rubber	56	56	56
Sinclair Oil	19⅛	19	19
Sears-Roebuck	216	211	215¾
South. Rail	100¾	100¼	100¼
Studebaker	44⅞	44⅝	44⅝
Westinghouse	78½	76¼	76½
Amer. Wool	39⅝	39¼	39
U. S. Steel	124⅞	124¼	124
Amer. Sugar	67	67	67
Rock Island	52	50⅛	51¼
Union Pacific	143¾	143½	143½
Inter. Paper	68¾	67	68⅜

MINING STOCKS.

Gold.

	Asked.	Bid.
Apex	2¼	2
Argonaut	30¾	30½
Atlas	3	2¾
Baldwin	2¼	2⅛
Buckingham	3⅞	3
Con. West Dome	14	13¾
Clifton	4½	4
Beatty	1	¾
Bidgood	5	4¾
Dome	1424	1410
Goldale	18	17¾
Hollinger Cons.	1501	1495
Hunton	5	4½
Keora	14¾	14¾
Kirkland Lake	45¼	45
Lake Shore	640	630
McIntyre	1939	1931
Moneta	14¾	14
Premier	229	212
Preston	7¾	7½
Tough Oakes	40	39
Teck Hughes	170	169
Vipond	119	118
Wasapika	1	..
W. Hargraves	520	510

Silver.

Beaver	33½	33
Castle Trethewey	105	104
Coniagas	175	160
Crown Reserve	16½	16
Keeley	175	174
Lorrain Cons.	8¼	8½
La Rose	44¾	43½
McKinley	22	21
Mining Corp.	257	251
Nipissing	480	470
Peterson Lake	5¾	5¼
Wettlaufer	3¾	3½
Everett	8	7¾

CHICAGO WHEAT.

	High	Low	Close
Sept.	160⅞	158	159
Dec.	159¼	157	157⅝
May	162¾	160½	161

CHICAGO CORN

Sept.	100⅝	97⅝	98¼
Dec.	86½	84⅞	85⅛
May	89¾	88	88½

CHICAGO OATS.

Sept.	39¼	38½	38⅜
Dec.	42¾	41½	41⅝
May	46⅛	45¼	45⅜

CHICAGO RYE.

Sept.	102¾	100½	100⅞
Dec.	106	104½	104⅝
May	111¾	109½	109⅜

WINNIPEG WHEAT.

Oct.	145¾	142½	142⅝
Dec.	141⅛	138⅜	138¼
May	145⅜	142½	142½

WINNIPEG OATS.

Oct.	48½	47¼	47¼
Dec.	46	45¼	45¼
May	49¼	48	48⅜

CANADIAN STOCKS

Abitibi	68	67	68
Atlantic Sugar	32¼	31¾	32¼
Bell Tel.	120½	120½	120½
Brazilian	66	65	66
Brompton	25	25	25
Canada Bread	60	50½	50½
Canada Cement	109¾	109¾	109¾
Can. Steam C.	12½	11½	12
Can. Steam. Pfd.	48½	48	48¼
Dom. Can.	120	118	119½
Span. River C.	107	105	105
Steel of Canada.	90½	89	90½
Ind. Alco.	16	15½	16

Breweries	119½	118½	119
Montreal Pwr	211¾	210	211¾

Banks

Royal	238
Nova Scotia	278
Dominion	205
Toronto	207
Montreal	255

ON "MARITAL HOLIDAY"

Rudolph Valentino, motion picture actor, has announced that he and his wife, the former Winifred Hudnut, have agreed on a marital vacation. Mrs. Valentino is on her way to Paris. He says it is a "friendly" separation.

HUGHES REFUSED PLACE ON BOARD

Sir Sam Could Have Been One of Three Men to Direct War Strategy.

HIS GREAT MISTAKE.

TORONTO, Aug. 25.—(Canadian Press).—That the late Sir Sam. Hughes, about the year 1916, was offered a place on the proposed board of three men, to direct the war strategy of the British Empire was the statement made by Dr James L. Hughes, brother of the late Canadian War Minister, according to a Toronto report to-day. Dr. Hughes has just returned from a trip to Europe. Dr. Hughes further remarked that in his opinion his late brother's refusal of a position on the board was the "greatest mistake that Sir Sam. made in the war."

MEN ROUNDED UP WERE ALL ALIENS

Twenty-two Found in States Mine Who Entered the Country Illegally.

OAKFIELD, N. Y., Aug. 25.—(Canadian Press).—Twenty-two men who have been employed here in the mines of the United States Gypsum Company were arrested to-day in a wholesale round-up of smuggled aliens. Most of those arrested were declared by immigration inspectors to be natives of Italy and Poland who had entered this country illegally from Canada.

EDITOR LEAVES ESTATE.

Bequest of $200,000 to a Friend and Co-worker in Journalism.

CHICAGO, Aug. 25. — Canadian Press. — Virtually three fourths of the estate of the late Victor F. Lawson, editor and owner of the Chicago Daily News, was left to benevolent purposes. The newspaper and other property was left to the management of the Illinois Merchants Trust Company as trustee.

The specific bequests totalled $4,775,000.

A bequest of $200,000 was left to his long time friend and co-worker in journalism, Melville E. Stone, of New York City, now counsellor and formerly general manager of the Associated Press.

A rest for an electric iron has been invented with a switch built into it which turns off the electricity whenever the iron is placed upon the stand.

POLA OF THE FILMS.

Pola Negri, movie star, has redeemed un-declared jewelry valued at $47,000 which was seized by customs officials last May on her arrival from Europe. To recover the gems, which include four diamond bracelets, a 12-karat emerald ring, a 96-karat unset emerald, and 30-karat ring, she was forced to pay $57,000. In addition to paying the domestic value of the jewels, Miss Negri was assessed $10,000 in fines and duties.

RADIO SCHOOLS NEXT.

Former Minister of Education Urges Schools to Get Sets.

LONDON, August 25 (United Press).—School teaching by radio is one of the prospective developments in education in Great Britain.

H. A. R. Fisher, former minister of education, urged the introduction into the public schools of wireless equipment recently, and his suggestion is today being followed up by other educators.

"If we had radio in all our schools" said Mr. Fisher, "pupils would have the benefit of the lectures of the best teachers in the country. Instruction that is now given in only the most exclusive schools would then be available in the smallest country school house. This would lead to a general improvement in education."

For the education of pupils to appreciate the best sort of music he said, the radio should prove invaluable in the schools.

MAIL CAR ROBBED.

Messenger on Santa Fe Train Was Shot and Beaten.

SANTA ANA, Calif., Aug. 25.—(Canadian Press).—A combination express and mail car was robbed and the messenger in charge shot and beaten last night when bandits boarded a Santa Fe train between San Diego and Santa Ana. The value of the loot has not been determined.

WARKWORTH PERSONALS.

WARKWORTH, Ont., Aug. 25—Miss Helen M. Baker returned on Saturday after spending a couple of weeks in Rochester with M. and Mrs. G. A. Ireland.

Miss Blanche Baker is visiting her sister, Mrs. Russell MacGillivray, Burlington.

Mr. Blake Valleau of Rochester, N.Y., is visiting his parents, Mr. and Mrs. Wilfrid Valleau.

Mr. and Mrs. G. A. Ireland and family of Rochester, N.Y., are visiting her parents, Mr. and Mrs. Frank Dusenburg, Morganston, and other relatives in town.

Rev. and Mrs. Geo. S. Hammond and Jimmie have returned to Comber after spending a week with friends in town and vicinity.

Master Willie Dawkins is visiting reatives in Toronto.

Mr. Samuel Black is visiting his daughter, Mrs. O. Alger, Oshawa.

Mrs. C. L. Cryderman of Toronto spent Sunday with her sister, Mrs. Jas. A. Armstrong.

Mr. and Mrs. T. W. Nelson of Castleton were guests of Mr. and Mrs. Jas. E. Arkles on Sunday.

Mr. Ray Kelly of Margaret's Island, Rice Lake, is spending a few days in town.

Mr. Gordon Hill of Rochester, N. Y., called on Mr. and Mrs. F. W. Peterson on Sunday.

Mr. and Mrs. B. F. Kellogg spent Sunday with Mr. and Mrs. Jno. Bowen, Carmel.

Mr. Geo. Dawe of Roseneath was in town on Sunday.

Mr. and Mrs. W. Carruthers of Harwood were guests of Mr. and Mrs. Oney Isaac.

Mr. Wm. Isaac, who underwent an operation in the hospital, Toronto, is convalescing at the home of his sister and expects to be able to come home in a few days.

Mrs. Ida Drope and grand-daughter, Miss Helen Fisher, of Harwood, spent Sunday with Mr. and Mrs. W. J. Baker.

Mr. and Mrs. W. A. Baker and family of Hastings were guests of his parents, Mr. and Mrs. W. J. Baker on Sunday.

Mr. Roy Wiggins has returned from Peterboro after undergoing an operation.

M. and Ms. W. S. Wiggins of Campbellford spent Sunday with her mother, Mrs. M. Wiggins.

Mr. T. S. Baker and family of Campbellford were in town on Sunday.

RIOT IN GERMANY.

Several Arrested After Fight Between Communists and Nationalists.

GELSENKIRCHEN, Germany, Aug. 25.—(Canadian Press).—Collisions between Communists and members of the "Werworlf," a Nationalist organization, to-day, resulted in the wounding of seven Nationalists. Thirty Communists were arrested.

THEATRES

AT THE CAPITOL

"The Miracle Man" is a miracle play. Probably never before has Peterborough had so enthralling a story depicted on the silver screen, carrying so much of moral, so much of real love interest, and so vivid picturization of life in crookdom and in high places. "The Miracle Man" must stand out from the ordinary run of screen stories because of the galaxy of artist-stars in the cast; because of its lesson, and for its beauty in setting. Here, in one picture, are Lon Chaney, remembered by Peterborough audiences for his wonderful presentation in "The Hunchback of Notre Dame," talked of for weeks; Thomas Meighan, whose name is known to every screen fan; Betty Compson, the winning, clever, bewitching actress whose skill is seen at its best in this picture; J. J. Dowling, and several others as well known. In "The Miracle Man" is seen the triumph of the good that is inherent in all over the evil that is super-imposed. The story is enacted in beautiful surroundings, the restless sea washing up to the rocky base on which is built the pretty home of the miracle man. The color effects are wonderfully exact, and those who love beauty in screen effects will find much to gratify their desire.

As though to gild the lily, the Capitol management has added for the first part of the week an attractive presentation by the "Two Scots" of a short, snappy, dialogue and song turn. John Smith and Robert Hendry, the latter aptly named the "Harry Lauder of Peterborough," have won well merited praise as entertainers, and they are at their best on the Capitol stage. Included in their numbers last night were "Canadian Girls," by Bob Hendry; "Hundred Pipers," by John Smith, and "We've Had a Lot of Trouble" as a duet. Their jokes and local "hits" drew great applause.

"Felix" the cat is his usual spicy self, proving conclusively, if in a somewhat irregular manner as viewed by scientists, that monkeys come after men, and not men after monkeys. A side-splitting comedy rounds out a programme that would be difficult to equal for its catering to all tastes and its completeness in presentation.

The Feature Picture.

"The Miracle Man" is the story of a party of crooks, designing to capitalize the reputed ability of the patriarch of a small village to effect cures of the hopelessly deformed and lame. Lon Chaney depicts "The Frog," deformed, evil of countenance, and apparently perverted of mind, in a way that conveys the impression of reality. How he leads the procession of lame and ailing to the patriarch, pretends his own cure in order to inveigle from other trusty ones their money, and how he stands amazed as the impossible happens, is acting in its highest form. Thomas Meighan, as Burke, leader of the crooks, is Meighan at his best, and Betty Compson as Rose is a beautiful and bewitching partner.

Coming to ridicule, they remain to revere; planning to capitalize in cash the reputed power of the aged recluse, they find their infirmities of body and soul falling away before his wonderul power, until finally the good in them prevails and the old man's work is accomplished.

There is enough of wholesome comedy in the picture to offset the more sombre and touching tones, and altogether it is a well balanced and well-pictured story of supreme attracting power.

AT THE ROYAL.

"MARK OF ZORRO."

Undoubtedly his Best, Gives "Doug" Wonderful Opportunities.

Those who were fortunate enough to witness Douglas Fairbanks in "The Mark of Zorro" his fourth production for the United Artists that was exhibited to a capacity crowd yesterday at the Royal theatre, reported with that feeling of satisfaction that they had seen by far the best picture in which the vigorous "Doug" had ever appeared.

It can readily be seen that he has spared no expense in the assurance of creating the best there is to further the cause in entertainment. While excessive expenditure may not be the apex of a successful picture, yet in the Fairbanks' case we can surely see it as a criterion.

Here is a strong romance, containing love, action and humor, predominating for five full reels. We are given a very vivid insight of the times when the grandees ruled sunny California during the last century before its acquisition into the union. In this picture "Doug" has put more thrills and excitement before our view than he has ever done before. In it we see a replica of the City of Los Angeles as it was a century ago.

The "set" probably must have been constructed at an enormous cost involving many thousands of dollars. Thus the rich background afforded the audience an unusual opportunity to note what California resembled when it was ruled by romance and rapiers. Due to the most diligent and careful research work conducted by the Fairbanks organization that was only arrived at after the most cautious deliberation, we are able to perceive the exactness of the customs and picturesque atmosphere prevailing during those times.

The plot is most mystifying from start to finish. The love interest, though powerful, is not as great as the mass of new feats "Doug" is called upon to perform in this vehicle. These stunts, apart from being thrilling, have a tendency to provoke great laughter.

We clearly can see how "Doug" attains his secret ambition. From that we have come to realize that his satisfaction in winning is one of the most primitive of good feelings. The mere overcoming of obstacles does not suffice. It is not necessary to conquer in order to feel the pulse of self respect. One must play fair at all times. It certainly goes back even to the prehistoric man who successfully clubbed his rival and took away his pelf.

So for centuries evolution has been developing in man lust of success and courage. It appears as if Fairbanks appears to be endowed with that human energy that seems to put forth not merely the intention of of producing a motion picture but in a more accurate sense he accomplishes that which fundamentally adds something to the sum of mankind's happiness.

ERNEST SEGUOIN, BARITONE, AT ROYAL.

In splendid voice, Ernest Seguoin sings "The Open Road" and "The Bandelero," with each evening's performance of "The Mark of Zoro." Dressed in the costume of the outlaw Zoro, in subdued lighting. This little novelty puts one in the atmosphere of the film to follow and adds considerably to a pleasant evening's entertainment.

EXPRESSMEN STRIKE.

NEW YORK, August 25. — Canadian Press. — Eight hundred expressmen, employed by two companies in the city, went on strike last night for the eight hour day.

Best by Test!
It's the best Fairbanks picture ever made.
That's why you see it at the
ROYAL
Remember! Today and Tomorrow Only

Hear Ernest Singuin, Baritone, sing
THE OPEN ROAD
and "The Bandolero"
in prologue.

DOUGLAS FAIRBANKS in
"THE MARK OF ZORRO"
from the 'All Story Weekly' novel 'The Curse of Capistrano' by Johnston McCulley
Directed by FRED NIBLO

Here's the picture in which the world's greatest exponent of good cheer and humor gives you a genuine riot of fun and thrills—pep and action-comedy—love—guaranteeing to drive away all your blues.

The Riddle Rider
Comedies Novelties
At prices that fit your pocketbook.
R-O-Y-A-L

SCOTCH
NOVELTY NIGHT
at the
ROYAL
Thursday
Scotch Songs, Dances and Music
Community Singing
Lend us your voice for the evening — hear once again:
Blue Bells of Scotland
Comin' Thru the Rye
Roamin' in the Gloamin'
I Love a Lassie
My Bonny Lies Over the Ocean
Annie Laurie
Auld Lang Syne, etc.
Betterrr Come Eearrrly !

Baltimore Clinch 7th Consecutive Pennant - Pete Bantams Beat Ottawa 31-1

CRICKET SCORE IN BANTAM GAME

Rotary Bantams Score 31 Runs Against Ottawa in Playoff Game.

PLAY TORONTO NEXT

Thirty-one to one would seem more like a rugby score than a baseball score, but that was the score of the Bantam O.B.A.A. game in Kingston yesterday between Rotary of Peterborough, and Kiwanis of Ottawa. And the Peterborough boys had the 31, while the 1 went to Ottawa. As it was a sudden death game, Jack Deannard's boys move into the next round.

The game was a walkover. It lasted only seven innings, but those seven were plenty for players and spectators alike. The Rotary boys made 25 hits off three pitchers. In the third inning every man, but two, batted twice and thirteen runs were counted. In the fifth, sixth and seventh, the team batted round.

The Ottawa boys were simply outclassed. They were able to make but four hits off Crary, and made 13 errors behind their hurlers. Their only run came with two out in the seventh, when Tapp walked, stole second, took third on Starr's bad throw and scored on Gilliard's hit. The fielders were caught out of position time after time by high flies that should have been easy outs, and showed far less judgment in taking their positions.

There were no stars on the Rotary line-up. Every man hit the ball hard and often, while only two minor errors were chalked up against them. Cuffe, with a homer, a triple, a double, and two singles in six times at bat, was the leading batsmen, but the others were not far behind. Crary also contributed a homer, a triple and a double, while Starr had a triple. The Ottawa pitchers were small lads and could do little more than lay them in, as if for batting practice, which suited the local boys to a "T." Shore drives that just cleared the infield composed the majority of the singles, while the extra base hits were good solid clouts.

One run, on one hit and an error, was the first innings quota. The second produced the same result. The third saw Blondin's departure from the mound, after ten hits and six errors had been fittingly closed by Cuffe, who hit for the circuit with two on.

Tapp moved in from shortstop and tossed them for two innings. In the fourth the damage was slight, being two runs and four hits. In the fifth, the Rotary boys batted round, scoring five runs on three hits and four errors.

Purdy, the second baseman, then took up the burden for the Capital City, and he fared equally hard. In the two innings he pitched, six hits and four errors, combined with his own wildness, were enough for nine runs.

Two fast double plays helped keep the score sheet bare of Ottawa runs in the first six innings. The Peterborough boys made a number of nice stops and throws. The outfielders didn't have a chance, although they covered the ground nicely, holding the Ottawa hits to singles. Cuiuk, March, and Purdy were the pick of the Ottawa lads in the field.

With a good lead amassed, Manager Deannard gave his subs a chance to get in the game and they fitted in nicely.

Rotary:	AB	R	H	PO	A	E
Mowry, 2b	6	4	2	2	3	0
Perdue, ss	0	0	0	0	0	0
Crary, p	6	4	4	0	1	0
McDonald, 1b	6	2	4	7	1	1
Dormer, 3b	7	2	2	0	1	0
Holland, ss	6	2	0	4	1	0
Cuffe, lf	6	5	5	0	0	0
Howden, cf	4	2	2	0	0	0
Levine, rf	2	1	0	0	0	0
Starr, c	6	5	2	8	3	1
Cuthbertson, cf	5	4	4	0	0	0
Campanaro, cf	1	0	0	0	0	0
*Roach	1	0	0	0	0	0
	56	31	25	21	10	2

*Batted for Mowry in 7th.

Ottawa.	AB	R	H	PO	A	E
Lauruk, lf	3	0	0	0	0	2
March, c	3	0	0	5	2	1
Purdy, 2b, p	3	0	2	2	3	2
Blondin, p, ss	1	0	0	0	0	1
Dean, cf	3	0	0	0	0	1
Tapp, ss, p, 2b	2	1	0	1	3	1
Cinrick, 1b	3	0	0	12	0	1
Gilliard, 3b	3	0	2	0	0	3
Hynes, cf	1	0	0	1	0	0
	22	1	4	21	9	13

Score by innings:

Ottawa	00	0	0	0	1	—	1	4	13
Rotary	11	(13)	2	5	4	5	—	31	25	2

Summary.

Two base hits—Cuffe, Crary. Three base hits—Crary, Cuffe, Starr. Home runs—Cuffe. Stolen bases—Mowry, Holland, Cuffe, Starr and Tapp, 2 each; Crary, McDonald, Dormer Howden Cuthbertson Purdy and Gilliard, 1 each. Bases on balls—Off Purdy 1, off Crary 3. Struck out—By Blondin 3 by Tapp 1, by Purdy 2, by Crary 9. Hit by pitcher—By Crary 1 (Blondin), by Purdy 1 (Crary). Wild pitches—Blondin 1, Crary 1. Double plays—Holland to McDonald, Crary to Starr to Mowry to McDonald to Mowry. Left on bases—Ottawa 4, Rotary 6.

Umpires—Arniel and Smith.

BASEBALL POOL.

Baseball Fan: In the following pool, 5-4 wins, on Saturday's game. It is noticed that two entrants have the same score, which is irregular.

A. K. W., 5-3; O. S., 4-1; Scott, 5-1; A. H. S., 5-3; G. B., 5-4; J. R., 5-2.

BASEBALL STANDING

NATIONAL LEAGUE

	Won.	Lost.	P.C.
Pittsburgh	71	45	.612
New York	68	54	.557
Cincinnati	63	54	.538
St. Louis	59	62	.488
Brooklyn	56	61	.479
Philadelphia	52	64	.448
Chicago	53	67	.442
Boston	53	68	.438

AMERICAN LEAGUE

	Won.	Lost.	P.C.
Washington	76	42	.644
Philadelphia	74	42	.638
Chicago	66	54	.550
St. Louis	61	58	.513
Detroit	58	60	.492
Cleveland	56	67	.455
New York	48	67	.418
Boston	35	83	.297

INTERNATIONAL LEAGUE

	Won.	Lost.	P.C.
Baltimore	88	46	.657
Toronto	80	56	.588
Rochester	71	53	.530
Buffalo	67	71	.486
Reading	64	70	477
Jersey City	62	73	.459
Syracuse	58	80	.421

FONTAINE TAXI TEAM DEFEATED

Chemong Cottagers Ran Up Score of 14-4 in Softball Game.

The Chemong Cottagers last night defeated Fontaine's Taxi Service in a game of soft ball in Jopling's Field at Chemong Park.

A large number of spectators turned out and were treated to a fairly good game. Both teams fielded well but the Cottagers had a big margin in the hitting. They hit the ball hard and often and quite a number of long distance hits were secured of Scates, who was on the mound for Fontaine's. Carruthers did the heaving for the Cottagers, and turned in a great game. He was given great support by his teammates.

Bill Lundy at short and Oxley at third turned in great fielding exhibitions for Fontaine's. Lundy made some great stabs at short and turned in some of the feature plays of the game. Dr. Long on first and Brahama at second turned in good ball for the Cottagers while their outfield got everything, not making a single slip.

The feature play of the evening came in the ninth inning when Fontaine's started a belated tally. With two out they filled the bases. Corkery was sent in to bat for Rutherford. He caught the first ball pitched right on the nose and it looked like a sure homer, but Mowat in right field started on the sprint after the drive and nailed the ball just as she was about to clear the fence. It was a wonderful catch and it retired the side.

The Cottagers had no real hitting stars, everybody taking a good wallop at the ball and all collecting at least two hits each. McClelland with a homer and Long with a triple were the long distance sluggers. Bill Oxley, with four hits in five times up, and Withers with two in five were the hitters for Fontaine's.

The lineups:

Chemong Park Cottagers—Hollingsworth, c; Carruthers, p; Long, 1b; Brahama, 2b; Darling, ss; V. Rutherford, 3b; Mullholland, lf; Bradburn, lf; Rutherford, cf; McClelland, rf; Mowat, rf.

Fontaine's Taxi Service—Dugan, c; Scates, p; Withers, 1b; Wyatt, 2b; Lundy, ss; Oxley, 3b; Fontaine, rf; W. Rutherford, cf; Craig, lf; Corkery.

Umpires—Sullivan and Jackson.

Score by innings:

Fontaine's	00	1	0	0	3	0	0	0	—	4
Cottager's	2	1	3	0	4	0	2	2	x	14

INSIDE GOLF.

By CHESTER HORTON

Maker of 51 Golf Champions. "Golf's most successful teacher," says "Chick" Evans

The farther back you take the club the more difficult is the timing. By the reverse rule, the shorter you swing back the easier is the timing. When you swing a mashie, for instance, back and forth easily, with a total swing action of a couple feet or so, the timing is so easy you don't even think about it. Timing is the knack of getting the clubhead to the hitting spot at precisely the right instant—in perfect unison with hands, shoulders, body and the natural acceleration of the clubhead. When you swing the clubhead away back you are almost certain to lunge at the ball with the body. It is impossible to hit the ball solidly this way, since the body is hitting rather than the clubhead Sometimes you do seem to hit the ball squarely this way, only to see it skid away to right or left. The body push, putting the body ahead of the clubhead, causes this misdirection of the ball.

(Copyright John F. Dille Co.) (Copyright, Chester Hortotn, 1925 —reproduction in any form strictly prohibited.)

ROYALS LOSE BY LISTLESS PLAY

Peterboro Midgets Were Off Color in Game With Ottawa.

ON BIG DIAMOND

Royals, of the Peterborough Midget City League, were somewhat decisively beaten in Kingston yesterday afternoon, when Ottawa Loyola Midgets came out on top by the score of 6 to 3. The game was a sudden death affair and the Ottawa boys will move on into the next round, unless a protest should be entered because the game was played on a 90-foot diamond, in opposition to the O.B.A.A. rules. The Ottawa tteam apparently thought that Mr. Wyllie's word was more essential than the O.B.A.A. rule book, and Mr. Kennedy of Kingston, who had charge of the arrangements, admitted that he had no knowledge of the subject himself, but had laid out tht diamond according to instructions.

Pitching sixty feet, for a pitcher who has pitched fifty all season, is a difficult feat, and Buster Goodson, the Royals' little southpaw, found the strain too much for him. Howden relieved him when his arm gave out in the second, and had difficulty in locating the plate at the longer distance.

Aside from the difficult conditions, the Royals failed to show the heads-up ball that won for them against Oshawa. Errors were frequent and play was listless. Opportunities of scoring were wasted, while their opponents though out-hit, were on their toes all the time and took advantage of every chance.

The Royals won the toss and took the field. The Ottawa boys started right away. Lynch got a hit, stole second and went to third when Hollingsworth was throwing out Bennoff. Galarnieu tapped to the box for an out, but Lynch was able to score, due to slow work. Another run came in the second after Spry had dropped Gardner's fly. Goodson's arm gave out and Howden took up the burden. He was wild and after Ralph had sacrificed, wild-pitched Gardner home.

Another came in the third. Lynch was safe on Reynold's error. Bennoff forced him and went to second when Hollingsworth made a wild throw for a double. A wild pitch and Hammel's single sent him in. In the fourth, as usual, the Ottawa boys counted one, when Ralph walked, stole second and came in on Purdy's single and Hope's error.

For the first time the Royals counted. Hatton singled and stole second. Mackli's throw was wild and Hatton took third, to score on a wild pitch.

The Ottawa gang missed in the fifth, but came back in the sixth, when an error by Spry, a stolen base, a wild pitch, and a single put Purdy across. They repeated in the seventh on a walk to Bennoff who was forced by Galarnieu, two stolen bases and a single.

In the eighth, the locals made a brave bid for the honors. After Beavis had struck out, successive singles by Hollingsworth, Hatton, Reynolds, and Hall sent in two runs. With two men on, Galarnieu tightened up and struck out Spry and Wilson. In the ninth, with two out, Beavis hit his second double and stole third on the fourth ball to Hollingsworth, who immediately stole second. Hatton lifted a long fly and Bennoff made a fine catch.

Eighteen strike-outs by Galarnieu put a crimp in the Royals' chances. When his infielders made a pickup, the throw was usually wild, but Purdy on first saved them many errors by fine catches.

Smith and Arniel of Kingston were the umpires. Arniel, who catches for Kingston Seniors, was good; but Smith, behind the bat, was not good. He let Galarnieu get away with two steps for several innings, until Arniel called the matter to his attention, and when Mackli's glove hit Beavis' bat, refused to call it anything but a strike, instead of giving the batter his base.

Ottawa:	AB	R	H	PO	A	E
Lynch, cf	4	1	2	0	0	0
Bennoff, lf	2	1	0	1	0	0
Galarnieu, p	4	1	0	0	3	0
Hammell, rf	4	0	2	0	0	0
Dowd, ss	4	0	2	0	0	0
Gardner, 3b	4	1	0	0	1	0
Ralph, 2b	2	1	0	0	3	0
Purdy, 1b	3	1	1	9	0	0
Mackli, c	4	0	0	17	1	1
	31	6	7	27	6	1

Royals:	AB	R	H	PO	A	E
Hope, ss	5	0	0	2	3	1
Beavis, rf	5	0	3	1	0	0
Hollingsworth, 2b	4	1	1	6	2	1
Hatton, c	5	2	2	6	4	0
Reynolds, 1b	4	0	3	8	0	1
Gamble, lf	1	0	0	0	0	0
Hall, lf	3	0	1	2	1	0
Spry, cf	3	0	0	1	0	2
Wilson, 3b	4	0	1	0	0	0
Goodson, p	0	0	0	0	1	0
Howden, p	4	0	0	1	5	0
	38	3	11	27	14	5

Score by innings:

Ottawa	1	1	1	0	1	1	0	0	—	6	7	1
Royals	0	0	0	2	0	0	0	1	—	3	11	5

Summary.

Two base hits—Beavis 2. Sacrifice hit, Ralph. Stolen bases—Purdy 3, Reynolds 2, Galarnieu 2, Beavis, Hollingsworth, Hatton, Hall Spry, Lynch, Hammell, Ralph and Mackli. Bases on balls—Off Howden 5 off Galarnieu 2. Struck out by Howden 6, by Galarnieu 18. Hit by pitcher—By Howden 1 (Lynch). Wild pitches—Howden 3, Galarnieu 1. Left on bases—Royals 10, Ottawa 5. Losing pitcher Goodson.

Umpires—Smith and Arniel.

BALTIMORE SHUT OUT TORONTO SEVENTH SUCCESSIVE PENNANT

Jack Dunn Again Wins the International League Championship.

STARS BEAT PESTS

TORONTO, Aug. 25.—(Canadian Press).—Baltimore defeated the Leafs by 2 to 0 here yesterday afternoon, and thus lengthened their lead in the pennant race to nine games. It's all over but the shouting, the Orioles are assured of their seventh straight flag. The score:

Baltimore	000100001	2	8	0
Toronto	000000000	0	6	2

Ogden and McKee; Smith and Manion.

Syracuse 7, Jersey City 6.

SYRACUSE, Aug. 25.—(Canadian Press).—Syracuse, held scoreless for six innings yesterday by Spaulding, of Jersey City, knocked that pitcher out of the box in the seventh, got in the lead batting against Sloan in the eighth, and then won in the ninth, 7 to 6. Score:

Jersey City	101010003	6	9	6
Syracuse	000000241	7	11	1

Spaulding, Sloan, Zellars and Freitrag; Parks, Reese and Niebergall.

ATHLETICS AND SENATORS BOTH LOSE CONTESTS

White Sox Held Mackmen to Four Hits, Breaking Even on Series.

YANKEES BEATEN

Four Straight for Cleveland —Tigers Pound Washington Pitchers.

CHICAGO, Aug. 24.—Ted Blankenship held Philadelphia to four hits to-day while Chicago bunched hits off Jack Quinn and defeated the visitors 3 to 1, thereby breaking even with the pennant contenders on the series. Score:

Philadelphia	100000000	1	4	1
Chicago	11000100x	3	7	1

Quinn, Walberg and Cochrane; Blankenship and Schalk.

ST. LOUIS 4, BOSTON 0

ST. LOUIS, Aug. 24.—Vangilder outpitched Ruffing and the St. Louis Browns won from the Boston Red Sox to-day, 4 to 0, giving the locals three out of the four games of the series. Robertson and Sisler hit home runs in the eighth, the latter scoring behind Lamotte. Score:

Boston	000000000	0	6	0
St. Louis	10000003x	4	8	1

Ruffing and Heving; Vangilder and Hargrave.

CLEVELAND 5, NEW YORK 1.

CLEVELAND, Aug. 24.—Cleveland made it four straight from New York to-day, winning 5 to 1, by bunching hits in two innings off Hoyt. New York's only run was Babe Ruth's fifteenth home run of the season. Sturgeon's fielding featured. Score:

New York	000000100	1	8	2
Cleveland	00002003x	5	13	1

Hoyt and Bengough, Luebba; Miller and L. Sewell.

DETROIT 13, WASHINGTON 4.

DETROIT, Aug. 24.—It was Detroit's turn to have a spree to-day and they had it at the expense of three Washington pitchers, including the veteran Gregg and Ruether, who were pounded from the box as the Tigers won 13 to 4. J. Harris connected for a home run in the fifth inning. Score:

Washington	000003001	4	8	3
Detroit	05340100x	13	10	0

Ruether, Gregg, Ballou and Severeid; Wells and Woodall.

BASEBALL GAMES PROVIDE CONTESTS

Held Before League Meeting and During Lodge Picnics.

PETHERICK'S CORNERS, Aug. 25. — The Peoples' League met Thursday evening, with a large attendance. There was a soft ball match before league between the "Reds and Blues", the Blues winning by a score of 12-2. The evening was in charge of the third vice-president, Morley Petherick. Mr. Daniel being away. Mr. Smith gave a talk. Mrs. Fred Barnum gave a reading on the life of Fanny Crossby. The meeting next week will be in the form of a social evening, held at Mr. Alfred Barnum's. A soft ball game is prepared for.

At Crowe River.

The Sentinel L.O.L. 2322 and Stanwood lodges held a picnic at Crowe River last Friday and a good crowd gathered. The afternoon was spent in sports. A soft ball game was played between the married women and single. The game was well played, the score being 17-9 in favor of the married class.

Another soft ball game was between the married men and single. This was very exciting as the married men kept ahead for the first two innings, but it ended up in favor of the single men.

A hard ball game was then played between the boys and men.

The supper was served at five o'clock and everyone enjoyed a good feed of corn.

The Rylstone boys baseball club intend holding a social in John Simpson's grove on September 11th. A baseball match between Burnbrae and Rylstone will be played.

GIANTS ROUTED BY PITTSBURGH; SIX-GAME LEAD

Pirates Take Four Out of Five-Game Series With Champions.

CARDS WIN TWO

Boston Win From Reds — Dodgers and Cubs Divide Double-Header.

NEW YORK, Aug. 24 (Canadian Press).—Little remained tonight of the fear that the Pirates of Pittsburgh experienced in former years when guests at New York's Polo Grounds, for the men of McKechnie today turned back the National League champions for the fourth time in five attempts and gathered unto themselves a lead of six full games—an impressive margin with less than forty contests to play.

The fifth battle, the last of the series, was a 9 to 2 rout, in which Ray Kremer, in the box for Pittsburgh, labored steadily, supported by tremendous hitting on the part of his mates. Score:

New York	001000001	2	7	3
Pittsburgh	001062000	9	9	0

Kremer and Gooch; Dean, Wisner, Huntzinger and Snyder.

Phillies Drop Two.

PHILADELPHIA, Aug. 24 (Canadian Press).—The St. Louis Cards won a twin bill with Philadelphia here today, taking the first game, 14 to 5, and the second, 6 to 4. The Cardinals found the local hurlers easy in the first game and Ring's one bad inning in the second gave them six runs and enough to win. Score:

First Game:

St. Louis	013330002	14	17	2
Philadelphia	001130000	5	8	1

Haines and O'Farrell; Friberg, Pearce, Betts, O'Neil and Henline.

Second Game:

St. Louis	000600000	6	12	1
Philadelphia	000201001	4	9	2

Reinhart and Vick; Ring and Wilson.

Braves 3; Reds 2.

BOSTON, Aug. 24 (Canadian Press). — Graham was effective against Cincinnati in every inning but the eighth this afternoon, and Boston took the rubber contest of the three-game series, 3 to 2. Bancroft was confined to the bench by injuries received in a collision with Bohne in a practice session. Score:

Cincinnati	000000020	2	6	2
Boston	20001000x	3	7	0

Mays, Benton and Wingo, Krueger; Graham and Gibson.

Double Bill Divided.

BROOKLYN, Aug. 24 (Canadian Press).—Brooklyn and Chicago divided today's double-header, the Cubs winning the second game 11 to 6, after the Dodgers had won the opener, 13 to 6. Guy Bush yielded only six hits and fanned eight men in the second. Fournier of Brooklyn, and Griffith of Chicago, hit home runs in each game; Wheat hit one in the first with the bases full. Scores:

First Game:

Chicago	000000006	6	17	0
Brooklyn	01900003x	13	10	3

Jones and Hartnett, Gonzales, Churry; Grimes and Taylor.

Second Game:

Chicago	020036000	11	15	2
Brooklyn	001002201	6	6	1

Bush and Gonzales; Ehrhardt, Oeschger, Hubbell, Cantrell and Taylor.

WESTWOOD NEWS

WESTWOOD, Aug. 25.—H. F. Elliott, B.A., Sc., and Mrs. Elliott of Cleveland, Ohio, also Mr. and Mrs. W. F. Elliott and Miss Edith of Norwood, spent Wednesday afternoon as guests of Mr. and Mrs. Edward Sargent.

A number from the village and district attended the Cobourg Horse Show.

Mrs. R. Dickson and the Misses Lillian Dickson and Beryl Hewie were in the village on Wednesday.

Born—To Mr. and Mrs. Robert Steele, on Sunday, August 16th, a daughter.

Miss Bessie Sargent left on Wednesday to visit friends in Port Hope.

Mr. and Mrs. Hudson of Akron, Ohio, were guests of Mr. and Mrs. Charles Brackenridge during the week.

Miss Lulu Hewie spent the past week the guest of Mrs. Hilliard Neilson.

Miss Claire Renwick returned on Thursday from Shanavon, Sask., where she has spent the past two months.

"The National Smoke"

WILSON'S BACHELOR

Still the Most for the Money 10c.

ANDREW WILSON & CO. TORONTO AND MONTREAL

SOCCER NOTES

Saturday's senior soccer game is the Phelan Cup final between the Canadian Woollens and Thistle at Nicholls Oval. Kick-off at 3 o'clock. Referee, Wm. Rickard. Linesmen, Frank Burton and Frank McKinley.

Senior League Standing.

	Goals						
	P	W	L	D	F	A	Pts
Woollens	7	6	1	0	13	5	12
Thistle	6	4	2	0	18	7	8
Quakers	7	1	5	0	8	26	2

Two points for a win and one for a draw.

Junior League Standing.

	Goals						
	P	W	L	D	F	A	Pts
(a) C.P.C.	7	5	1	1	18	5	11
Dummer	6	5	1	0	18	8	10
De Laval	6	4	1	1	16	7	9
*Warsaw	6	1	5	0	2	12	2
Masseys	7	0	7	0	6	27	0

* Got two points on failure of the Masseys

Two points for a win and one for a draw.

(a) Got two points from Warsaw.

Juvenile League.

	Goals						
	P	W	L	D	F	A	Pts
De Laval	8	7	0	1	23	3	11
Woollens	8	1	3	3	3	11	4
Vets	8	0	4	4	4	12	4

Two points for a win and one for a draw.

Junior League.

	Goals.
James, C. P. C.	10
Abraham, De Laval	7
Ruf. Payne, Dummer	6
Evans, De Laval	4
Foster, C. P. C.	3
Dossett, Masseys	3
Mayette, Masseys	3
Sharman, Dummer	3
Downer, C. P. C.	2
A. Payne, Dummer	2
Bennet, De Laval	2
Fowler, De Laval	1
Munroe, Warsaw	1
Curtis, C. P. C.	1
Long, De Laval	1
Hodgson, Masseys	1
McGraw, Masseys	1
Thompson, Dummer	1
W. Bell, Warsaw	1
R. Darling, Warsaw	1
Buchan, C. P. C.	1
Hanson, De Laval	1
Hamilton, Dummer	1
E. Thompson, Dummer	1
H. Batten, Dummer	1
Roberts, Masseys	1
S. Laidlaw, C. P. C.	1
Monks, Dummer	1
A. Jory, Dummer	1

Robert Carmichael, the prominent half-back of the Thistle, was given permission to revert back to the juniors into the C.P.C. by the Senior Executive Board, and wished him every success.

After many years of good and faithful service to the Senior Soccer Board in the city, Vincent Stewart intimated his resignation, to take place immediately, owing to business reasons. Vince was a member who always expressed his view without any favoritism and "abide-by-the-rule" advocate.

An interested spectator at the Gordon Cup final was Stewart McMillan, who played with the Caledonians, C.G.E. and Thistle a few years ago. He has given up taken any part as a player now. We wish him a pleasant sojourn in the city.

A very interesting junior tussel takes place on Saturday afternoon between North Dummer and Canadian Packing at King Edward Park. Kick-off at 3 o'clock. Referee, Frank McKinley.

Draw for the Turner Charity Cup resulted as follows:

First round—Masseys vs. C.P.C.

Semi-finals—Masseys or C.P.C. vs. De Laval; Dummer vs. Warsaw.

All the Junior League fixtures will be completed within the next two weeks, and according to the standing, the Dummer boys have the best chance to win the championship if they win the remaining two games, while if C.P.C. wins they will be one point behind.

The New Throw-In.

It is stated that referees have been instructed to penalize any player who rises on his toes when throwing-in the ball.

This is in consequence of the deletion of the last sentence of the law which stated that any part of both feet on the line complied with the law. When the new proposal is incorporated it will state that the player must stand on the ground behind the line, etc., etc.

Seeing there is evidently ambiguity in some minds, I have made inquiries at the association headquarters, and I am informed that there never was any suggestion of debarring a player from rising on his toes.

In point of fact, ere the last sentence was deleted, the International Board satisfied themselves that it was quite unnecessary, the same purpose being served by including the words "standing on the ground." I agree.

Surely a player who rises on his tiptoes is still standing on the ground. If it is the case that such an instruction as I refer to has been given to referees, perhaps those who issued that instruction will say how it could be argued that he is not standing on the ground, and thereby complying with the law.

BETHANY WINS AGAIN

Fleetwood Girls' Team Loses Game by Decisive Score of 25 to 4.

BETHANY, Aug. 25.—The Fleetwood softball team played Bethany team again on Friday night on the Athletic Grounds here, the score being 25-4 in favor of Bethany. The Bethany girls gave the Fleetwood girls lunch at the conclusion of the game.

Dollar Day

And For The Rest of the Week The Remnants of Our

FISHING TACKLE

Stock Goes On Sale at ½ Price

Now is your opportunity to replenish your kit, to get that good Reel or Rod that you wanted, at just half the regular retail price.

No Remarking Will Be Done: We Will Simply Cut the Regular Price in Half

Our stock is not large, so come before that article you wanted is sold. We like to commence every season by offering our customers the cleanest of new stock, so the odds and ends must go. So we offer you $1 worth of Tackle for 50c.

Estimating Blanks With Every Dollar Of Your Purchase

White's Cycles & Sports Ltd.

212 CHARLOTTE STREET PHONE 897

Open Every Evening, Except Thursday, Till 9 P. M.

DEMPSEY LOSES GRASP ON IDEALS WHILE STALLING

Fandom Respect Won By Fighting Champion Lost Now.

WALKER TOO.

Beating by Greb Causes Him To Duck Signed Agreement.

By Henry L. Farrell.
(United Press Sports Editor.)

NEW YORK, Aug. 25 (United Press.) — There is nothing sensational in the collapse of a hero in the sporting world because it is dogmatic that fans build up heroes just to tear them down and that they take as much pleasure in the assassination of a king as they do in his coronation.

The circumstances attending the downfall of a popular hero are sometimes surprising as they are in the cases of Jack Dempsey and Mickey Walker. The speed with which they were transformed from two most popular ring champions to a pair of the most discredited boxers in the ring was almost amazing because it happened almost over night.

Jack Dempsey was treated patiently during the five years he avoided the challenge of Harry Wills because the fans had faith in him as a great champion and they believed that there were political objections that would interfere with a mixed battle for the heavyweight championship.

As soon as the New York Boxing Commission, exerting all the pressure at its command, tried to force the champion to accept the negro's challenge and failed, there was nothing else for the public to conclude but that Dempsey was afraid to fight Willis.

Regardless of what opinion a personal friend might have about Dempsey's reasons for delaying a fight that would be worth perhaps a million dollars to him, the public now believes and is making public demonstration of the belief that Dempsey has not fought Wills because he has been afraid of him.

Hisses filled several Broadway movie houses recently when a news film was shown picturing the arrival of the champion and his wife from Europe, and he was hissed later when he was introduced from the ring in Los Angeles.

* * *

Where the constituted authority of the State of New York failed to get Dempsey into action, the hostility of the public may urge him to defend his title because he is very sensitive. Although he seldom gives any outward expression of his feelings, he has always been hurt by criticism.

* * *

The downfall of Mickey Walker, in the estimation of the fans, came under circumstances almost identical, and it is singular that Dempsey and the welterweight champion should have happened to be under the management of Jack Kearns at the time.

Walker, when he took his title away from Jack Britton, was just as popular as Dempsey was when he beat Jess Willard at Detroit and the fans believed him when he sang his song: "I'll be a fightin' champion!"

He was a fighting champion until Dave Slade came along with a challenge and then he began to find reasons for evading the lone contender of any class in the division.

Walker said that he did't want to fight to a decision in New York unless he could have a voice in the selection of the officials. He said he did not want to appoint the referee, and the judges but that he would like to name several that he didn't want as officials. There were reasons to support his contentions at the time because several loose decisions had been made—perhaps through inefficiency—and Benny Leonard as well as several other prominent fighters, told friends that they wouldn't risk their titles on the judgment of a butcher or a truck driver.

Walker fought Harry Greb for the middleweight championship on the same card with Shade and Slattery, but to have a suspension lifted he had to sign an agreement and post a forfeit of $10,000 that he would accept the Shade challenge after he had fought Greb.

Walker received an awful pasting from Greb and was almost knocked out in the 15th round—a round during which the strange words got on the radio at the ringside: "Don't put me away!"

The beating that he took from Greb and the brilliant form that was shown by Shade in stopping Slattery evidently caused Walker to forget his signed agreement and to pass up $10,000 to make his title secure. The fact that Shade showed he could make the weight and be strong may have had something to do with it.

Under the circumstances there is nothing to conclude but that Walker is afraid of Shade and that he will go to the extreme to avoid him.

Since ducking out of his signed agreement Walker has done nothing but make himself ridiculous.

His efforts to get a match with Gene Tunney caused fans to question the mental condition of Walker and Kearns. When he could not beat Greb he could meet nothing but annihilation from Tunney.

It would be interesting to hear what Kearns and Walker would say if Charley Rosenberg, the bantamweight champion, would challenge Walker.

Our doubts are traitors
And makes us lose the good we oft might win
By fearing to attempt.
—Shakespeare.

MANY IN SPORT FOR THE MONEY

Some Professional Men Are Not in Love With the Game.

By HENRY L. FARRELL
(United Press Sports Editor)

NEW YORK, Aug. 25 (United Press).—There is so much bunk written about the lives of professional baseball players and boxers that it is refreshing to hear an occasional hero come out and tell the truth about his business.

The first line written about a new ring champion concerns the great love that he has for his mother, as if love of a mother is so unusual that it should be worthy of comment.

The next line always concerns the way the fighter started in his racket and it always tells the same story. He was brought up in the tenements where he had to fight the bully of the block or stay in the tenement and that he took up professional fighting because he liked it.

Filial devotion isn't considered so extraordinary in baseball that it should be featured in writing about a hero of the diamond, but the big star always got his start on the corner lot and succeeded in getting to the top because of a consuming love for the grand old national pastime.

* * *

It is refreshing to hear a nice, mild-mannered youngster like Charley Rosenbert, the bantamweight champion of the world, tell the truth about his purpose in becoming a professional fighter.

"I didn't have to fight as a kid, and I wasn't born in a tough tenement district," Rosenberg says: "I took up fighting because I thought it was the quickest way for a boy with a limited education to make money. I'm staying in the boxing game just for a stake. I'm not in love with the business and I want to get out of it as soon as I have enough money to set me up in a good real estate business. Ive got a little money now and I'm already building up a business. I'm going to save my money and I won't have any regrets when I'm through."

* * *

Another who blasts popular romance that is painted around a baseball hero is Earl McNeely, the young outfield star of the Washington Senators, whose hit won the last world's series against the New York Giants.

McNeely admits thet he has no consuming love for baseball and that he is in the game purely for business reasons. He wasn't born with a baseball in his hands. He didn't play on the sand lots and didn't play at all until he was nineteen years old.

"When I had a chance to play professional baseball," he says, "I went into it only because I wanted to get a bankroll. I took a course in civil engineering and worked some in a bank, but found out that those who succeeded quickest in any profession were those who started out with a bankroll, and it is the old bankroll that I'm after."

* * *

Abe Goldstein, even when he was the bantamweight champion, never admitted that he liked the professional ring. He, too, said it was the big money that came quick that started him in the game and is keeping him there."

* * *

There are some baseball players and some fighters who really love their professions, however.

No one ever will dispute that Babe Ruth does not love baseball. He shows it in every action.

There never will be any doubt that Jack Britton or Johnny Dundee are all wrapped up in boxing or they would have retired long ago.

Britton has plenty of money but he is still boxing. He made $25,000 last year in bouts fought here and there around the Pacific Coast that caused little notice in the east. The money angle has no connection, however, because if he hadn't been fighting for a purse he would have been working out in a gym.

"That fellow never will be able to stay away from the gloves," Dan Morgan, his manager for years, said recently.

* * *

It is always interesting to hear the answer of a man associated with professional sports when asked what profession he would prefer for his son.

Commissioner Landis was asked once if he would recommend baseball for his son or any youngster and he declined to answer.

Tom Gibbons was asked once if he wanted any of his five fine little fellows to take up boxing and he replied—"You know better than that, don't you?"

* * *

Recently, Leo Flynn, who has been connected most of his life with the boxing game as a manager and who has the largest stable of fighters in captivity, was asked what line of sport he would recommend for a youngster.

"Well," he replied, without much deliberation, "if I had a son I would put a golf club in his hands when he was five years old and I'd keep him at it. I think it is the greatest of all games.

"It offers the opportunity for physical development and promotes good health. It furnishes ideal environment for a youngster and then if the money angle is to be considered, a good golfer can always make money."

Ed. Walsh, one of the greatest pitchers of all times, has two fine sons coming up. One is at Notre Dame—a most promising football and baseball player, and the other is prepping for Notre Dame.

* * *

GIANTS JINXED BY LONG TRAIN OF MISFORTUNE

Every Infielder on the Team Has Suffered Injuries.

BALL TOO LIVELY

Ban Johnson Says Poor Pitching Causes Hitting Increase.

By HENRY L. FARRELL
(United Press Sports Editor)

NEW YORK, Aug. 25.—(United Press).—John McGraw has been through too many campaigns with his New York Giants to cry about bad luck or to alibi his failures but if he loses the National League pennant this year he could blame the loss on bad luck.

It is not of record that any championship team ever suffered the succession of injuries that wrecked the regular lineup of the Giants from almost the very opening of the season.

Every infielder on the team has been out of the game for a part of the season and Frank Frisch, the sparkling captain of the team, was laid up twice with fractured finger bones.

McGraw learned years ago that injuries were misfortunes of baseball that had to be taken as they came and he has always kept in mind the importance of reserve strength, especially since the introduction of the lively ball, which has made life so much more hazardous for pitchers and infielders.

Before the season started, many smart critics picked the Giants to win their fourth consecutive pennant because McGraw has a team of star regulars and another team on the bench that was almost as good. Nothing, it was pointed out, but an extraordinary run of bad luck could disable the team.

McGraw had plenty of reserves and it was a good thing that he had taken the precaution to recruit a number of first class substitutes otherwise the team would have sunk into the second division.

It is true that the Giants played some very bad baseball on their last western trip, but even a team under the lash of McGraw could not help but become discouraged with such a continuous run of bad luck.

You can imagine what would have happened to the Washington Senators last year and this year if they had so many injuries as the Giants had this year. You can figure, too, what would have become of the Pittsburgh Pirates this season if they didn't have their full strength in most every game and you know how the Cincinnati Reds fared early in the season when they were having a run of bad breaks.

The Athletics had some bad luck when Joe Hauser, a star first baseman, hurt his knee and had to go out for the season and when Sammy Gray, who had won nine games in a row, broke his hand and had to sit on the bench for months. But no team in the league had as many serious accidents as the Giants.

The return of little Dicky Kerr to the Chicago White Sox after his exile in the semi-pro provinces was welcomed by all fans who admire fair play.

Little Dicky, one of the few players who remained faithful when the "Black Sox" sold out in the 1919 world's series and one of the many underpaid stars that were on Charley Comiskey's payroll at that time, was forced out of organized baseball when the club refused his demands for a slight increase in salary.

When the "Black Sox" were tossed out of professional baseball, Comiskey had to buy a new team and if he tried to get a pitcher of Kerr's ability and loyalty he would have been forced to pay at least $50,000 for him.

Yet Comiskey refused to give Kerr a raise that might not have amounted to $20,000 over the stretch of his active career.

Comiskey always can be held partially to blame for the treason of his players because he didn't pay them enough salary to hold their loyalty and to strengthen them against the temptation of some easy money.

Kerr never should have been allowed to get out of the American League and now that he is back it is to be hoped that he will be as good as he was in 1919, and that he will get some of the good breaks that he deserves.

Ban Johnson, president of the American League, lines up with the magnates who claim that no changes have been made in the ball for the purpose of encouraging long distance hitting in the major leagues.

"Poor pitching," he says, "is to blame for increase in hitting. The good pitchers do not have trouble with the ball."

Johnson said he would not support the suggestion of the National League that pitchers be allowed to use resin next year under the supervision of the umpires.

HELEN WILLS IS TENNIS VICTOR

U. S. National Champion for Third Straight Year—In Doubles, Too.

FOREST HILLS, N.Y., Aug. 25—Helen Wills flashed a racquet of magic power across the centre court of the West Side Stadium yesterday. With it she turned back the challenge of Kathleen McKane, ace of British women players, and won the national tennis championship for the third straight year in as spectacular a title match as has ever been witnessed.

The 19 year old girl did not retain her laurels without a struggle. She lost the first set to the slim British star but came back after that to sweep her rival aside.

An hour later Miss Wills returned to the court to play a dominant part in carrying off her second title, in the doubles final, which she won with Miss Mary K. Browne by defeating the veteran team of Miss Elizabeth Ryan and Mrs. May Sutton Bundy in an all-California battle. The scores of this were 6-4, 6-3.

Miss Wills not only rose to her greatest heights yesterday in overcoming Miss McKane, but in the glow of her victory cast aside the mark of reserve that has been one of her principal characteristics for a burst of girlish enthusiasm. Tossing her raccquet aside she "jumped for joy" as a shout from the gallery apprised her that the final and deciding point, which she had believed an error, was a placement for her instead.

Never before has Miss Wills shown such a rare combination of power, generalship and pluck as she did Monday in first checking her rival's early advance, then putting her to rout with astonishing decisiveness in the final two sets.

Desperately as she tried, Miss McKane could not check the hurricane power behind the champion's strokes or solve the baffling change of pace. In little more time than it had taken for the entire first set alone, Miss Wills had swept through the remaining two to victory, allowing her opponent only two games and twenty-four points.

CASTLETON PERSONALS

CASTLETON, Aug. 25.— Rev. James Beckell, Mrs. Beckell and family have returned after spending their holidays with her parents and other relatives at Oshawa.

Miss Evelyn Montgomery of Victoria is a guest of her friend, Miss Laurel Arkils.

Miss Helen Cameron is spending a few days with relatives at Warkworth.

Miss Laurel Arkils has returned after spending a few days with Mr. and Mrs Henry Montgomery, Victoria.

Mr. Chas. Ghent has purchased Mrs. Dave McLaughlin's house and lot.

Rev. and Mrs. Raymond Richards and daughter of Peteroro are visiting friends in town and vicinity. Mr. Richards was a former pastor on this circuit.

Jones—"I hear that Arthur has had an accident."

Wilson—"Yes; some one gave him a tiger cub and told him it would eat off his hand."

"Well?"

"It did."

He (after being accepted) — "And what kind of a ring am I to buy for you, my darling?"

She—"Well, I like the one I wore last year ever so much. I will give you Willie's address. Perhaps you will be able to buy the ticket from him at a bargain price."

COLLEGE STAR GLINTS IN BUSH TILL IT GLOWS

Players Fail to Make Jump From Campus to Big Time.

FANNED OUT

Must Bust Fences for Proper Development of Faculties.

By HENRY L. FARRELL
(United Press Sports Editor)

NEW YORK, Aug. 25—(United Press).—Even with the more advanced coaching systems that are being established in the big colleges, the college player does not seem to be any better equipped for a quick trip to the major leagues that he was years ago.

With such a demand for good young players managers are inclined to have more patience with a college player and give him a better chance than he would have done in the days when ball players were cheap and when college boys were known as rah-rahs.

Yet under auspicious conditions, very few of the players who have the advantage of four years' instruction and coaching from a former major league player are able to hold down a big league job without going through the mill in the bushes.

The outstanding college players of the year were the two Holy Cross stars, Owen Carroll and Gautreau; Eddie Farrell, the Pennsylvania shortstop and Charley Caldwell, the Princeton football and baseball star.

Carroll was ranked as the greatest college pitcher ever developed. He lost only two games in the four years that he pitched for Holy Cross and many major league scouts said if there ever was a pitcher that was ready for fast company, it was Carroll.

But he failed to make good with the Detroit Tigers, a big scoring club that should be comparatively easy to pitch for. Carroll said it was just the difference between the amateur game and the professional game and that he had been bothered by the signal system. He had a chance to make good eventually, however, unless he becomes discouraged.

Gautreau, second baseman, was rated next to Carroll as the big star at Holy Cross. He went to the Philadelphia Athletics when he graduated but he had very little chance because Connie Mack could not afford to experiment in a hot pennant race with a minor leaguer on first base and a college player on second. Waivers were asked on him and the Boston Braves claimed him. He has been used regularly and Dave Bancroft thinks he will develop into a major league star.

Eddie Farrell had all the major league scouts looking over him for two years when he was playing with the Pennsylvania University nine and the New York Giants landed him. He reported to the club just when it was almost wrecked by injuries and he was ordered to play shortstop his first day with the club and he has been used more or less as a regular ever since. He is a capable fielder but he can't hit up to McGraw's demands.

Caldwell also was recommended by several major league coaches and the New York Yankees signed him. Miller Huggins took a few looks at him and said he wouldn't do. He turned out to be a rather expensive experiment as he cracked Wally Pipp on the head with a wild pitch during batting practice one day and sent him to the hospital for two weeks.

The most promising collegian who has come up since Frankie Frisch is Lou Gehrig, the former Columbia star, who is playing first base for the New York Yankees and hitting like a seige gun.

Gehrig had to bust the fences for a year in the minor league before he could handle a regular job for Huggins.

He was always a great hitter, but he was an awkward fielder and it took a lot of patience on Huggins' part to correct his faults.

Gehrig gives just as much credit for his development to Billy Evans, the popular American League umpire, as he does to his manager.

Evans used to watch him when he was umpiring on the bases and when he saw him do something wrong he would correct him. He told him one day: "Young fellow, you won't last long up here when they find out that you pull your foot off the bag before you get the ball." He has never made that mistake since then.

Although it is not generally known to the fans, there are a number of umpires in the major leagues who take a similar interest in coaching young players and they are in a better position to see the little fielding faults of a player than a manager in the dugout.

While managers are complaining about the small number of good players in the minor leagues and the exorbitant prices asked for those who do not look like major league prospects, the crop of youngsters who came up last season and this season has been nothing to kick about.

Cuyler, Moore and Wright, with the Pittsburgh Pirates, are three of the best players developed in years, and it is rare that any one club can get such a harvest.

Among other good young players ae Combs, of the Yankees; Hafey, of the Cardinals; Lamar, Simmons and Cochrane, of the Athletics; Rice, of the Browns; Zitzmann of the Reds, and Brooks of the Cubs.

DOWN IN PRICE

Up In VALUES For Dollar Day

at Shop of Fashion Craft

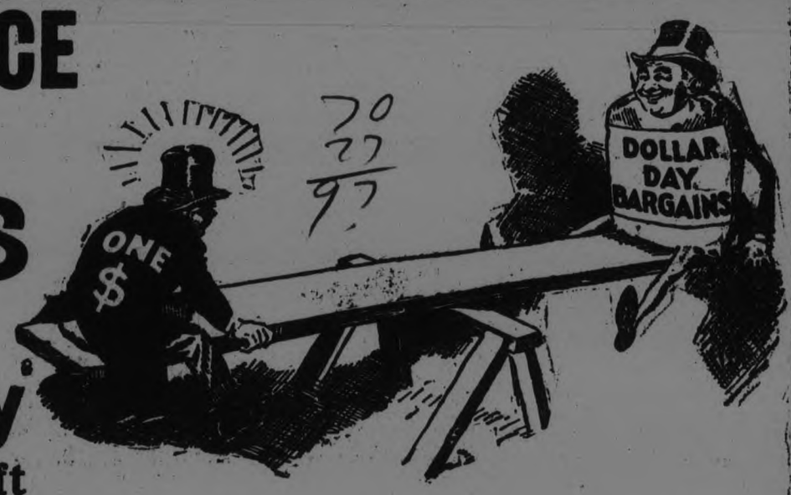

Shirts

100 dozen Fine Shirts, in sizes 14 to 18.

Regular $2.50. Dollar Day $1.50
Regular $3.00. Dollar Day $2.00
Regular $3.50. Dollar Day $2.50
Regular $4.00. Dollar Day $3.00
Regular $5.00. Dollar Day $4.00

Sweater Coats AND PULLOVERS

Regular $3.50. Dollar Day $2.50
Regular $5.00. Dollar Day $4.00
Regular $7.50. Dollar Day $6.50
Regular $8.00. Dollar Day $7.00

Colors are white, grey, fawn, royal and scarlet.

Pyjamas

Materials are soisette, broadcloth, silk stripes and flannelette.

Regular $2.75. Dollar Day $1.75
Regular $3.75. Dollar Day $2.75
Regular $4.75. Dollar Day $3.75

Hosiery

PURE SILK, SILK AND WOOL, LISLES, COTTON AND CASHMERE

Regular 50c. Dollar Day, 3 Prs. $1.00
Regular $1.00. Dollar Day 75c
Regular $1.25. Dollar Day $1.00

10 DOZ. ONLY COTTON HOSE
5 Pairs $1.00

Underwear

ATHLETIC NAINCHECK
Regular $1.50. Dollar Day $1.00

WINTER WEIGHT
Regular $3.75. Dollar Day $2.75
Regular $4.50. Dollar Day $3.50
Regular $5.50. Dollar Day $4.50
Regular $9.00. Dollar Day $8.00

Caps

A choice selection of this season's cloths and styles.

Regular $2.50. Dollar Day $1.50
Regular $2.75. Dollar Day $1.75
Regular $3.00. Dollar Day $2.00

A SPECIAL LOT OF BROKEN LINES
Sizes 6¾ to 7⅜. Regular $2.50 to $3.00.
Dollar Day $1.00

2-PIECE BALBRIGGAN UNDERWEAR
Dollar Day, $1.00 Per Suit

GLOVES
$1.00 Off Regular Prices

NECKWEAR—Your Choice of Any
Reg. $1.50, Dollar Day $1.00

CLOTHING SPECIAL—$5.00 OFF ANY SUIT, TOP COAT OR WINTER COAT. THIS INCLUDES NEW FALL GOODS.

JACK PRIMEAU - 140 Hunter St.

Peterborough's Finest Exclusive Men's Shop

ROBT. FAIR & CO., LTD.

COME TO FAIR'S FIRST **$ Dollar $1.00 DaY $**

STORE OPENS at 8.30. a.m. TOMORROW

For Every Dollar's Worth of Goods Purchased from us you will be Presented with One Guessing Coupon For One of the Generous Cash Prizes Offered

1 TABLE OF DRESS GOODS UP TO $1.75. DOLLAR DAY YOUR CHOICE FOR 50c YD.

In this lot you will find goods suitable for almost every purpose. All-Wool Serges, Scotch Plaids, Fancy Dress Goods, Black and White Checks, Twills and Figured. 36 to 54-inch.

$3.00 CHIFFON FINISHED BLACK TAFFETA SILK, DOLLAR DAY AT, YARD $2.00.

50 yards only on Sale. Full 36-inch. Come in the morning for your share of this bargain.

75c Natural 33 Inch Fine Pongee Silk for 49c Yd.

$1.00 Fancy Coat Linings, 36, 38 Inch for 59c Yd.

1 TABLE OF ALL WOOL DRESS GOODS THAT WERE $1.75 TO $3.00, DOLLAR DAY $1 YD.

The biggest bargain we have ever put on for Dollar Day. $3.00 Plaid and Stripe Skirtings, $1.75 All-Wool French Canton Crepe, 10 shades in $2.00 Serges, $2.00 Check Homespuns, and many other high-grade lines. 38 to 54-inch.

$1.75 SWISS BLACK PAILLETTE DRESS SILK. DOLLAR DAY SALE PRICE, YARD $1.39.

An all-silk quality, 36 inches wide. One of our standard lines that gives every satisfaction to the wearer.

NAVY SILK CANTON CREPE, 36 inches wide, the one shade only. Regular $2.50. Dollar Day, yard..... **$1.50**

ALL-WOOL NAVY TRICOTINE, 54 inches wide. Regular $3.00. Dollar Day, yard. **$2.50**

RUBBER STAIR TREADS, dark brown. Size 7 x 18 inches. Regular 25c. Dollar Day.. **15c**

REXOLEUM FLOOR CLOTH, 2 yards wide, heavy quality, block design. Dollar Day Sale price..... 2 yards **$1.00**

WINDOW SHADES, in white, cream or green. 37 x 72. Regular $1.50. Dollar Day, **$1.00**

"GUARANTEED SUNFAST" CASEMENT CLOTH, silk finish, in rose, green, brown and blue. 50-inch. Dollar Day, per yard..... **$1.00**

TAPED EDGE MADRAS, 42-inch. Regular 85c. Dollar Day..... 2 yards **$1.00**

CRETONNES FOR SIDE DRAPES and covering comforters, 36 inches wide. Regular 35c. Dollar Day..... 4 yards **$1.00**

27-INCH ENGLISH CHEVIOT SERGE, specially for boys' suits or separate pants. Regular $1.50. Dollar Day, yard, **$1.00**

ALL-WOOL NAVY SERGE, for dresses and children's bloomers, 40-inch. Regular 85c. Dollar Day, yard..... **50c**

DROP-STITCH STRIPE KNITTED SILK, in 4 shades, 36-inch. Regular $2.00. Dollar Day, yard..... **$1.25**

FANCY FIGURED SILK CREPES, 36-inch, that sold at $1.50. Dollar Day, yard..... **50c**

1 TO 3 YARDS OF PAILETTE AND MESSALINE SILKS, 36-inch, that were $1.75 to $2.50. Dollar Day, yard..... **$1.00**

ALL-WOOL CHEVIOT SERGE, heavy weight, for suits or skirts. 54-inch. Regular $2.00. Dollar Day, yard..... **$1.00**

$75.00 WILTON ROOM SIZE RUGS. $50.00 EACH.

2 only Wilton Rugs, 3 x 3½ yards. Suitable for living or dining-room.

CONGOLEUM RUGS, IN ALL SIZES AND PATTERNS, AT AT DOLALR DAY PRICES.

2 x 3. Regular $9.00. Dollar Day Sale price $7.95
2½ x 3. Regular $11.25. Dollar Day Sale price $9.95
3 x 3. Regular $13.50. Dollar Day Sale price $11.95
3 x 3½. Regular $15.75. Dollar Day Sale price $13.95
3 x 4. Regular $18.00. Dollar Day Sale price $15.95

40-INCH CURTAIN NETS, in white or cream. Regular 75c and 85c. Dollar Day Sale price at..... 2 yards **$1.00**

LINEE NON-TEAR PAPER WINDOW BLINDS, white, cream or green. 36 x 72 inches. Dollar Day..... 4 for **$1.00**

1 ONLY FELTOL RUG, 9' x 10' x 6', slightly imperfect. Regular $15.00. Dollar Day, **$9.00**

4 ONLY FELTOL RUGS, 9' x 9', slightly imperfect. Regular $13.50. Dollar Day, **$7.50**

10 ONLY WILTON HEARTH RUGS, 27 x 54 inches, fringed ends. Regular $9.00. Dollar Day, each..... **$5.00**

REVERSIBLE BEDROOM RUGS, 27 v 54 inches, in blue and rose colorings. Dollar Day, each..... **$2.00**

The Ready-to-Wear Rush Sale Starts at 8.30 a.m. Be here with the Crowd

ONE ONLY LADIES' BROWN SERGE SUIT, size 36. Regular $20.00. Dollar Day price..... **$3.00**

FOUR ONLY COATS, in all-wool materials. Sizes 16, 18 and 20. Values $15.00 and $20.00. Dollar Day.. **$2.00**

ONE ONLY NAVY TRICOTINE COAT, satin lined, size 18. Regular $35.00. Dollar Day..... **$10.00**

ONE ONLY LADIES' LONG KNITTED CAPE, made from very fine wool. Regular $15.00. Dollar Day..... **$3.00**

A GROUP OF POLO CLOTH COATS, in sizes 16, 18 and 20. Regular values, $13.00 to $22.50. Dollar Day... **$9.00**

TWO ONLY LADIES' COATS, made from best quality wool material, fur trimmed. Sizes 16 and 18. Regular $25.00. Dollar Day..... **$5.00**

MISSES' SUITS, in excellent quality Poiret twill and tricotine, sand and navy. Sizes 16, 18 and 20. Regular $35.00. Dollar Day..... **$10.00**

TWO ONLY RAINCOATS, ladies' size 40 and child's size 12 years. Regular $17.50, for **$5.00**

Regular $7.50, for **$2.95**

FLANNEL SPORT SUITS, coats of plain flannel and skirts in plaids and stripes in blending shades. Sizes 16, 18 and 20. Regular $25.00. Dollar Day.. **$12.00**

TWO ONLY WOOL SPORT DRESSES, sizes 18 and 20. Regular price, $18.50. Dollar Day..... **$3.00**

A GROUP OF GEORGETTE, TAFFETA AND SILK KNIT DRESSES. Priced from $15.00 to $25.00. Dollar Day... **$2.50**

PLEATED SKIRTS IN WOOL CREPE, in colors of sand, grey, navy and black.

Regular up to $7.00 .... **$2.50**

Regular up to $10.00 ... **$4.00**

VOILE AND GINGHAM DRESSES, in sizes 16, 18 and 20. Regular $5.00. $ Day.. **$2.00**

A GROUP OF SILK BLOUSES AND WOOL PULLOVERS, in sizes 34 and 36. Regular values up to $5.00. Dollar Day Sale price..... **$1.00**

A GROUP OF SILK AND SILK AND WOOL PULLOVERS. Regular price, $8.75. Dollar Day..... **$2.50**

LADIES' CAMISOLES, in materials of habutai silk and fine nainsooks, prettily trimmed with lace and hemstitching. Sizes 34 to 44. Regular values up to $2.25. Dollar Day..... **25c**

TWO ONLY CREPE DE CHINE AND WASH SATIN ENVELOPE CHEMISE, flesh color. Regular $8.50 value. Dollar Day..... **$2.50**

BLACK HABUTAI SILK CAMISOLES, trimmed with lace and insertion. All sizes. Regular $1.50, for..... **50c**

UNDERSKIRTS, in good quality longcloth and nainsook, lace and embroidery trimmed. Regular $2.00. Dollar Day.... **50c**

WHITE FRENCH VOILE STEPINS. Regular $2.25. Dollar Day..... **$1.00**

GOWNS, in cotton crepe and longcloth, best quality. Regular prices up to $3.25. Dollar Day price..... **$1.00**

UNDERSKIRTS, in best quality sateen in plain and figured patterns. Regular $2.50. Dollar Day..... **75c**

MILLINERY

TRIMMED AND READY-TO-WEAR HATS. Regular $5.00 and $6.00. Dollar Day Sale price, each..... **$1.00**

1 LOT OF TRIMMED HATS, that sell at $8.00 and $10.00. Dollar Day Sale price, each..... **$2.00**

READY-TO-WEAR AND UNTRIMMED STRAW SHAPES, that sell up to $5.00. Dollar Day.... 2 for **$1.00**

1 BOX OF FLOWERS AND 1 BOX OF WINGS AND MOUNTS that were up to $2.00. Your choice at.. 4 for **$1.00**

$3.25 Standard Quality Flannelette Blankets, 72x87 inches. Dollar Day, Pair $2.50

MEN'S 75c-$1.00 CREAM SILK SOCKS, 25c PAIR

Sizes 10½ and 11. Ladies, buy some of these Socks for the men at Xmas.

55c TO 69c BOYS' JERSEYS, FOR 25c EACH

Sizes 20 to 32. Don't miss this chance, even if you keep them for another season.

CHILDREN'S COLORED CRIB BLANKETS.

Just a few of each line.

30 x 40 inches. Regular $1.50. Dollar Day, each..... Regular **$1.00**

36 x 50 inches. Regular $3.50. Dollar Day, each..... Regular **$1.50**

$11.50 Pure Linen, Scalloped Damask Table Cloth for $9.00 Each

Size 72 x 72. Perfect quality, and a big bargain for Dollar Day.

$5.00 HONEYCOMB WHITE QUILTS FOR $3.50 EACH.

Very large size, 74 x 96 inches. 10 only of this line.

LINEN DAMASK TABLE NAPKINS. Regular $4.00 doz. Dollar Day..... 4 for **$1.00**

WHITE LONGCLOTH COTTON, 34-inch. Regular 25c and 30c. Dollar Day Sale price is..... 5 yards **$1.00**

COTTON DIAPER TOWELS, 16 x 34 inches. Regular 35c pair. Dollar Day, 10 for **$1.00**

WHITE LONGCLOTH COTTON, 34-inch. Regular 25c. Dollar Day.. 6½ yards **$1.00**

LARGE SIZE HUCK TOWELS, 20 x 38-inch. Regular $1.00 pair. Dollar Day, 2 pairs **$1.25**

NATURAL LINEN ROLLER TOWELLING. Regular 20c. Dolar Day..... 4 yards **50c**

ALL-LINEN ROLLER OR DISH TOWELLING. Regular 35c. Dollar Day, 4 yards **$1.00**

SINGLE BED UNBLEACHED SHEETING, 63-inch. Regular 50c. Dollar Day, yard, **35c**

72-INCH UNBLEACHED SHEETING. Regular 60c. Dollar Day..... 2½ yards **$1.00**

MEN'S WORK SHIRTS, in blue and blue with white stripe. Regular $1.35. $ Day.. **$1.00**

WHITE AND COLORED FLANNELETTES, 27-inch. Regular value, 25c. Dollar Day at..... 5 yards **$1.00**

PURE LINEN DAMASK DOYLIES. Regular 20c. Dollar Day..... 10 for **$1.00**

PURE LINEN HEMSTITCHED DAMASK TABLE CLOTHS, 66 x 104 inches. Regular $12.00. Dollar Day.. **$10.00**

LACE TRIMMED TABLE CENTRES, 40-inch, natural linen shade. Regular $2.00. Dollar Day, each..... **$1.00**

45c NATURAL LINEN SHADE ROUND TABLE CENTRES, lace trimmed. Regular $3.00. Dollar Day, each..... **$1.50**

ALL-LINEN ROLLER AND DISH TOWELLING. Regular 25c. Dollar Day, 6 yards **$1.00**

PURE LINEN BLEACHED TABLE DAMASK, 70-inch. Regular value, $1.50. Dollar Day, yard..... **$1.00**

HEAVY CREAM FLANNELETTE, 27-inch. Regular 22c. Dollar Day..... 5 yards **75c**

LADIES' DRAWERS, with loose or tight knee, open or closed style. Regular 85c. Dollar Day..... 2 pairs **$1.00**

CHILDREN'S SWISS RIB PANTLETS. Regular 40c. Dollar Day, pair..... **15c**

LADIES' SUMMER VESTS, seven odd lines, up to $1.00. Dollar Day..... 2 for **$1.00**

LADIES' NURSING VESTS, with short sleeve. Regular 85c. Dollar Day, each..... **25c**

ODD LINES OF CORSETS, in different styles. Up to $3.00. Dollar Day, pair, **$1.00**

LADIES' SILK AND SUEDETTE GLOVES, in cuff and wrist lengths, in navy, grey, sand, black and white. Sizes 6½ to 7½. Regular up to $3.00 pair. Dollar Day for..... **$1.00**

CHILDREN'S VESTS, in all sizes. Regular 35c. Dollar Day..... 4 Vests **$1.00**

LADIES' SILK HOSE, in plain and fancy stripe, in brown, grey, black and dove. Sizes 8½ to 10. Regular $1.50. Dollar Day at..... 2 pairs **$1.00**

WHITE SUEDETTE GLOVES, in 6 and 6½ sizes. Regular $1.00. Dollar Day, pair..... **15c**

CHILDREN'S ODD LINES OF HOSE, in black, brown and white. Regular value, 75c. Dollar Day, pair..... **15c**

CLEARING OUT ODD LINES OF NECKWEAR, that sold up to $2.00, Dollar Day, each... **50c**

LADIES' GENUINE LEATHER PURSES, that sell from $3.50 to $6.00. Dollar Day at, each..... **$1.00**

FANCY AND PLAIN SATIN AND TAFFETA RIBBONS, 5 to 7 inches wide. Regular 35c to $1.00. Dollar Day, yard..... **25c**

LOCALS

DR. T. P. McCULLOUGH,

Eye, Ear, Nose and Throat Specialist, 166 Brock St. Phone 36W dtf

CUSTOM CANNING.

We are prepared to can your fruits and vegetables in sanitary cans, in a clean, modern canning building 'Phone 2291-M. — Provincial Health Foods, Canners of Fruits and Vegetables, Otonabee St. Tues-Frid

FISHING TACKLE

Dollar Day Sale of Fishing Tackle on Wednesday. Our prices will surprise you. It will pay to call and see us and lay in a supply for future use. Millard's Bicycle Shop, 225 Hunter Street. Phone 234. 2d—47—1790

AUTO TOP REPAIRS

For Auto Curtains, Windows, get the Made-in-England Clear, Transparent Celluloid. I keep no other. Call and get your Curtains fitted out with the best. G. R. McCrea. Old stand, rear of 464-466 George St. 12d—TTS—45—1464

VICTOR BOORMAN, EAST CITY.

Try BOORMAN'S BREAD. 18c a loaf. It is sold at the store, and Ferguson Bros., corner McDonnel and Aylmer Sts. on west side of city. Pies, 25c; Buns, 15c and 20c a doz; cookies, 18c, sold at our store. Bakeshop open for inspection. Cleanliness our motto. 6d 48 1750.

DO YOU NEED AN ACCOUNTANT?

If you want your books audited or adjusted; if not satisfied with your book-keeping system; if you want your income tax return prepared for this or other years, or want some dispute adjusted. H. K. Middleton. 'Phone 1353, office 2 Charlotte St dtf

BINDER AND MOWER KNIVES GROUND 50c EACH AT TAYLOR'S.

Our grindstones all run in water. Saws filed and set. Lawn mowers ground $1.00 each. Called for and delivered. Umbrellas repaired and recovered. Cutlery grinding. Wm. Taylor, the Sheffield Cutler. Over 40 years' practical experience. 219 Hunter Street West. 'Phone 109-J. t.t.s.

Around The City.

Several men employed by Tom Brown are now busily engaged at the Exhibition grounds in repainting and whitewashing. The grass cutting is now almost completed. There are a larger number of entries than in previous years, and the indications are that the show is going to be bigger and better than ever.

WEDDING BELLS.

O'BRIEN—BURKE

The wedding in the Cathedral of the Immaculate Conception, Kingston, on Monday morning, of Bridgie, eldest daughter of Mrs. M. E. Burke, and Marcelle, son of Mr. and Mrs. W. J. O'Brien, of Ottawa, was one of the prettiest events of the midsummer season. The pretty bride was charming in a frock of shell pink and orchid georgette, with two-toned poke hat of the same materials draped with narrow ribbons. She carried a bouquet of Sweetheart roses and shaded sweet peas. The ceremony was performed by Rev. Father Leo. Power, of Sarnia, a cousin of the bride. She was given away by her uncle, Mr. Ignatius Burke. Miss Helen Burke, gowned daintily in pale pink, was her sister's bridesmaid, while Mr. Vincent O'Brien was his brother's groomsman. Gounod's "Ave Maria" was rendered beautifully during the ceremony by Miss Mary Gratton. At the home of the bride's mother on Clergy Street, a dainty luncheon was served following the ceremony and the happy couple left for Toronto, Hamilton and Ottawa, the bride travelling in a smart ensemble suit of rosewood crepe and handsome fox fur, the gift of the groom. On their return Mr. and Mrs. OBrien will take up residence in the Brock Apartments. Both are well known in Kingston and to hundreds of friends elsewhere, whose best wishes will follow them. The groom is a son of Mr. and Mrs. W. J. O'Brien, formerly of Peterborough.

AUCTION SALE

—of—

Village Residence in Keene

—also—

Household Furnishings, Etc.

being property of the late

Dr. Harrison

—on—

Thursday, August 27th

Commencing at 1 p.m. we will sell for the executors of the estate of the late Dr. Harrison the entire house furnishings, etc. At 3 p.m. we will sell this grand property consisting of large house, new furnace, water system, barns beautiful lawns, extra building lots, boat house and motor launch, motor car, etc. If looking for a bargain I earnestly advise you to inspect this property. Get it at your own price. Terms if desired.

W. J. Hancock, Auctioneer

6d-13,15,18,20,22,25-1679

$ Day Bargains

Extra Special

Silver Salt and Pepper Shakers Special $1.55 a pair.

2 Pair to a customer

½ doz Silver Tea Spoons 98c.

See our windows for other Bargains.

WARNE BROS.

349 George St.
DIAMOND HALL
'Phone 880

SOCIETY

Mr. Clifford Hayes of Rochester is spending two weeks' vacation at his home here.

Miss Gerry and Jean McIlwain returned home after two weeks' motor trip.

Mr. and Mrs. J. Foster accompanied by Mrs. Rowe and Mrs. Lyburn, spent the weekend in Toronto.

Miss Vera Foster returned home after a three weeks' vacation in Cobourg, Toronto and the United States

Mr. Routley Westcott of Toronto is visiting in the city.

It's Up to You

If your eyes ache, if they feel strained, they need attention. We are here to take care of your eyesight and thoroughly qualified to do so. We use our high grade "Pebio" lenses, in all work, no extra cost.

A. A. FOWLER

PHM.B., TORONTO UNIVERSITY
EYESIGHT SPECIALIST
373 GEORGE ST.

Stoney Lake Navigation Co.

Steamers will leave Lakefield on arrival of the Morning, Noon, and Evening Trains from Peterboro, and will leave the Lake to have Passengers Arrive at Peterboro at 8 a.m., 11.35 a.m., and 5.15 p.m.

For Excursion Rates, etc., apply 434 Park Street. Phone 548.

STONEY LAKE NAVIGATION COMPANY.

CHIROPRACTOR M. C. GOODWIN

DC. Ph. C.

Palmer Graduate
108 Barrie Building.
Lady Attendant 'Phone 431
Hours 10-12 a.m., 2-4 and 7-8 p.m.
Office closed Tuesday evening, also Thursday afternoon and evening

25c TAXI

DAY OR NIGHT
Courteous Service
Phone 752 - A. T. FONTAINE

$-Day Specials

Heinz Large Ketchup 28c

10 bars Comfort, P. & G. or Gold Soap 49c

2 lb. Ceylon Tea 95c

2 lbs. Shredded or Desiccated Cocoanut 35c

1 lb. Magic Baking Powder 28c

Sweet Clover Cr. Butter, lb. 38c

"Hawe's" Wax, lb. 43c
5 lbs. Pure Clover Honey at 63c
60c O'Cedar 42c
25c Clark's Beans 21c

All 75c lb. pkg. Teas 69c
7 rolls Toilet Paper 25c
10 Comet Laundry Soap ..45c
3 15c pkgs. Steel Wool ...25c

BREAD, Large Loaf, 18c

10 lbs. New Amber Honey 99c

4 lbs. Shiriff's Marmalade 65c

Fresh Eggs, per doz. 32c

Tomatoes, bskt. 45c

Dish Pans, filled with specials, worth at least $1.50, for $1.00 See These

3 boxes Matches 25c
Sani-Flush, tin 29c

PLUMS—Wed Morning.
Burbanks, bkt. 59c
Fancy Blue, .. 69c
Green Gages ..69c
Pears, bskt... 85c

TRY OUR OWN FREE DELIVERY
GET YOUR $ DAY COUPONS

Boyle's Cash and Delivery GROCERY

'Phone, E. City 2065W. Charlotte St. 1344.

READY-TO-WEAR DEPARTMENT

DOLLAR DAY

Women's Voile Dresses $1.00
Colored Voile Stepins and Vests $1.00
White and Flesh Cotton Underskirts $1.00
White Cotton Gowns $1.00
Satinette Bloomers $1.00
Silk, also Wool Sweaters $1.00
Blouses, an assortment $1.00
Camisoles, an assortment 50c
Coats, an assortment $3.95

Barrie's

Phone 340

'THE MIRACLE MAN'
AT THE CAPITOL
TONIGHT

The Evening Examiner

25c TAXI
DAY OR NIGHT
GREY TAXI LINE
(All Closed Cabs)
PHONE 752 ALPHONSE FONTAINE

VOL. LVI., No. 47 PETERBOROUGH, WEDNESDAY, AUGUST 26, 1925 PRICE THREE CENTS

CAN. GENERAL ELECTRIC GIVEN BIG QUEBEC ORDER

ELECTRIC TRAIN TESTED HERE MAY CHANGE TRANSPORTATION OUTLOOK OF RAILWAY WORLD

Lakefield Line Used in Trial of New Canadian National Product.

SAVES FUEL COST.

Runs at 2 Cents a Mile—Steam Costs 20 Cents With Same Load.

On the invitation of Alpine McNab a number of Peterborough citizens enjoyed what may yet prove to be an epoch making trip on a new type of car which if it fulfills all the high hopes entertained concerning it will revolutionize railway traffic all over the world.

The train which consists of a car and a trailer is driven by a 4 cylinder 200 hores-power oil fuel engine directly connected to an electric generator which furnishes the motive power. Entirely an Empire product the coaches were built at Point St. Charles by the Canadian National Railway and the engines by the British Thomson Houston Company of Rugby, England.

Attempts have been made in the States to make a gasoline electric railway car a commercial success, but the oil fuel electric car marks an entirely new departure, the car that visited Peterboroguh today being the only one of its kind either here or in the States. Seven similar cars are being built at Point St. Charles, and two others of a somewhat larger type, which will be run in different parts of the country.

With the object of giving the engine a practical test on ordinary conditions, the journey was undertaken

(Continued on page 11.)

Young Men Beat Girls Who Repulsed Advances

NEWARK, N. J., Aug. 26. — (Special by United Press).—Detectives are scouring Newark today for two modern Don Juans, who beat one of two young women who refused to promenade with them.

Miss Dorothy Kist, 24, of 370 Washington Street, Newark, told the police that when she and her sister repulsed the advances of two flirty youths, one of them slapped her face and then kicked her "right under an electric light."

Women's Hats Graded By Sizes Like Men's

LONDON, Aug. 26.—(United Press).—The almost universal practice of bobbing and shingling has resulted here in the grading of women's hats by sizes.

The same plan of grading used in men's hats has been adopted, but a new size—5 3-4—has been created, which is smaller than any men's size made regularly.

This, it is stated by manufacturers, is because women's heads are smaller than men's. However, they are also making a size No. 8—but this is for women who have still retained their lengthy tresses.

Sub Which Sank Lusitania Blown Up on Danish Coast

COPENHAGEN, Denmark, Aug. 26.—(Canadian Press).—Another drama of the World War ended yesterday at Veilby Beach, on the West Jutland coast, when the German submarine U-20, credited with the destruction of the Lusitania, torpedoed and sunk off the Irish coast, May 7, 1915, with the loss of 1,206 persons, was blown up to-day by order of the Danish Admiralty.

MUST LEARN U. S. DEBT ATTITUDE

Franco-British Conference Can Go No Further in Agreement.

OFFER £10,000,000.

LONDON, Aug. 26.—(Canadian Press)—The Caillaux-Churchill debt negotiations yesterday reached a point where the Chancellor of the British Exchequer declared it to be imperative to learn the attitude of the United States towards the Franco-American debt before proceeding further with the attempt to reach an Anglo-French agreement.

Caillaux held many conferences yesterday. He dropped his previous attempt to get Britain to accept a large share of the Dawes receipts, and offered ten million pounds a year, regardless of the German payments. Churchill reduced the British demand to fourteen million pounds a year, conditional, however, upon the United States not exacting more than this from France.

PREMIER DENIES REPORT OF NEW MEN IN CABINET

"Product of Pure Imagination," He Says of Report of Differences.

LYONS TO STAY.

Will Not Drop Two Before Seeking Second Term of Office.

TORONTO, Aug. 26.—(Canadian Press). — "Just a product of pure imagination" was the terse assertion of Premier Ferguson when asked regarding the report that two members of the Provincial Cabinet would be dropped before the Government goes to the country after its first term in office. Mr. Ferguson's comment referred more particularly to that portion of the report which stated that, because of Cabinet disagreements upon timber policies and because of numerous complaints reaching the Government concerning Northern Ontario affairs, Hon. James J. Lyons, Minister of Lands and Forests, would be relieved of office. The other reported change in the Cabinet was a successor to Attorney-General Nickle, who, the report said, was generally believed to be the likely choice of the Government for the Hydro Commission chairmanship.

Shiloah Man of 79 Returns To Wed First Wife He Divorced Forty Years Ago; Second Is Dead

ORLAND, August 26.—A unique wedding took place at the home of George Mutton in the Shiloah neighborhood, about five miles west of here last Monday. Forty-one years ago Mr. and Mrs. Robert Powler were separated, he going to Ohio, where he obtained a divorce from Mrs. Powler, and married again. A son of this second marriage is now 30 years of age. Some years later Mr. Powler's second wife died, and last week he returned to Shiloah and renewed acquaintance with his first wife, who remained unmarried, bringing up an only daughter who was 12 years of age when her parents separated. The re-acquaintance resulted in the re-marriage of the couple. Mr. Powler is 79 years of age, and his bride of forty years ago and of to-day is 75.

GOVERNMENT TO BE CAUTIOUS AND WAIT OVERT ACT BEFORE PROTESTING BAN ON SHIPPING

PROBABILITIES.

Moderate to fresh northerly winds; mostly fair and becoming cooler. Thursday—Moderate winds; fine and cool.

Canton Action Violates Treaty, Say Experts, But Retaliation is Withheld.

SENDING JOINT NOTE.

Use of "Big Stick" Methods Would Affect Reception Given Message.

LONDON, Aug. 26.—(Special by U. P.) — Although legal experts have reported to Austen Chamberlain, secretary of foreign affairs, that the Chinese ban on British shipping at Canton clearly violates the existing Anglo-Chinese treaties, the British government has decided on a cautious policy and is awaiting some overt act before taking any retaliatory measure.

Long Note.

Coupled with this information comes the announcement that various outstanding questions between China and the powers interested in the republic will form the subject of a long note to be presented through the diplomatic body at Peking. It is stated that an agreement reached by this country, the United States and Japan, that the three documents which originally were to have been separate: (1) The answer to the Chinese demands following the Shanghai shootings. (2) The warnings to the Central Chinese Government to put its house in order, (3) The answer to the Chinese invitation to the extra territorial conference, shall now make up a joint combination. Whether there is any connection between these two pieces of information was not stated officially, but diplomats here point out it is obvious that the reception of a joint note would adversely be affected should it be preceded by an attempt to apply "the big stick" methods. Regarding the situation in Canton, the Britishh representatives there report to London the coastal traffic, :1) Which for three months in the year can navigate the river from Hong Kong to Canton, has not yet been interfered with, as the Hong Kong strike has already tied up most of the smaller craft it appears there has not been a test case under which the new Canton regulations have operated.

Peterboro Branch Shares In Making Electrical Units

Aluminum Plant Awards First Contract For Preliminary Installation—Will Give Employment For Some Months and Further Development is Expected to Follow.

LARGEST EQUIPMENT OF ITS KIND.

TORONTO, Aug 26 (Canadian Press).—One of the largest contracts for electrical equipment placed in Canada for some time has been awarded to the Canadian General Electric Co. by the Aluminum Company of Canada for their new plant at Chute a Caron, Quebec.

The order covers 18 synchronous converters, each of 3,600 k.w. capacity; 12 high voltage step up and step down transformers, each of 25,000 k.v.a. with a primary voltage of 154,000 volts, and 10 transformers, each of 7,500 k.v.a. capacity.

The converters will be the largest units of this type in Canada, and interesting features are incorporated for starting any of them automatically.

The high voltage transformers will have both the greatest capacity and the highest primary voltage of any transformers in this country.

This equipment will be manufactured in the plants of the Canadian General Electric Company in Toronto and Peterboro, and will provide considerable employment for Canadian labor for some months. The plant of the Aluminum Company will be one of the largest industrial developments in Canada and is expected to ultimately require electrical apparatus of many times the capacity of the equipment covered by the present order. Power will be developed at the company's water power on the Saguenay River capable of developing approximately three quarters of a million horsepower.

UNIONS DIVIDED ON PROPOSAL OF ONE BIG UNION

Scheme is Represented as Red Effort to Control Unions.

COOK ATTACKED.

Sponsor of Scheme Draws Sharp Criticism From Miner Leader.

LONDON, Aug. 26. — (Canadian Press).—A division of opinion has arisen among British trade unionists over the proposal to be submitted to the forthcoming Trade Union Congress providing for the formation of a great industrial alliance of all unions representing 5,000,000 workers.

A. J. Cook, general secretary of the Miners' Federation, is the main sponsor of the proposal, which is represented in the press as an attempt to capture the unions by Reds. The scheme is already meeting with opposition.

Meanwhile Cook is in bad odor with some of his trade union colleagues. He has especially fallen foul of G. A. Spencer, Labor member of Parliament for Broxtowe, and one of the leaders of the Nottinghamshire miners. The two men have exchanged sharp letters.

Spencer charges Cook with being less concerned with the cause of the miners than with the gratification of his own "ambitious egotism."

The best of the trade unionists, Spencer adds, are disgusted with Cook's revolutionary utterances and his statement, in the commoner's opion, reveal "a mind diseased with inflation of its own exaggerated importance."

A. J. Cook recently sprung into prominence through his success in negotiating a favorable settlement of the miners' dispute with the operators.

CITIZENS AND MINERS MEET

First Move in Hazelton, Pa., To Arbitrate Anthracite Dispute.

PHILADELPHIA, Aug. 26.—The first move to aribtrate the wage dispute in the anthracite coal fields got under way yesterday.

Miners and operators were to meet separately with a citizens' group in Hazelton, Pa. The miners were to appear yesterday and the operators to-day.

The invitations to leaders of both factions to attend the arbitration conference were presented by John H. Uhl, tobacco manufacturer, of Wilkes-Barre, chairman of the citizens' no-strike committee.

John L. Lewis, president of the United Mine Workers, accepted the invitation on condition that the meeting be open to the public. Lewis said the meeting would be attended by the full scale committee. Major W. W. Ingles, chairman of the operators' scale committee, also accepted the invitation to appear before the citizens' group and said he would be present Wednesday. As both factions turned their attention to developments at Hazelton, cities in the east began to take stock of their coal supplies and otherwise prepare for a strike on September 1.

No Shortage.

Coal dealers in New York city announced there was no need to fear an immediate coal shortage, as there was a six weeks' supply available should coal shipments cease at once. Heavy buying was reported throughout the metropolitan area.

ATHLETICS FOR WOMEN VIEWED WITH CONCERN BY AUTHORITIES

Prominent Citizens of Peterborough Look Upon Feminine Invasion Into the World of Sport With Mixed Feelings Of Concern.

NO GAME TOO ARDUOUS.

"Costumes affected by modern girls in the field of sport are apt to excite disparaging comment."—His Worship, Mayor Turner.

The ills resulting from girls' participation in sport are due to exploitation by managers, who make box office receipts the first consideration."—S. H. Roper.

"Canadian representatives to England received wide approbation, which should indicate the worth of athletics."——Frederick M. de La Fosse.

Last night's softball game at the James Stevenson Park, in which the Peterborough C.G.E. team of girls defeated representatives from the Danforth of Toronto, has raised anew the question of whether or not girls are out of their sphere when they indulge in sports of the softball variety. While some citizens think that such sport is too strenuous, others believe that the girls are benefitting; many are adopting a "wait and see' attitude.

Women in Peterborough, as elsewhere, are invading the field of sport today as never before. Modern Atlantas are no longer a novelty but are common-place figures, exciting no marked comment from followers of sport. The most violent of sports do not bar admission to women who participate in them with a zest which causes many to wonder on the result as will be shown in the coming generation.

Mayor Turner, when interviewed by The Examiner, expressed grave doubts as to the advisability of women throwing themselves so unrestrainedly into all sorts of athletic endeavors. He was of the opinion that women are descending from the high plane which they have maintained in the regard of men by appearing in athletic contests in many cases scantily attired.

He believes that the costume of the Turkish woman is much more becoming and modest and remarked that their bloomers which come well below the ankle are provocation of greater respect, excite less curious comment and should prove quite adaptable to modern athletic pursuits. The silk stockings worn by the girls who play soft ball are not unsuitable because dust so easily

(Continued on page 12.)

WOMAN ACCUSED OF GRAIN THEFT

Constable Recovers Nine Bags Which Woman Admits Stealing.

MEN INVOLVED.

CHATHAM, Ont., Aug. 26.—(Canadian Press). — While investigating the theft of a quantity of wheat from the farm of John McMillan, Howard Township, High Constable Peters and staff discovered clues that led to the recovery of nine bags of wheat, alleged to have been taken from the granary of Lloyd Spence, Howard Township.

Mrs. Lily Raine, who is said by the county police to have admitted taking the wheat was charged with the theft and appeared in county police court at Ridgetown Tuesday. Charles Nebblethwaite, who is said to have aided the woman in taking the grain to a Ridgetown mill was arrested and released on bail. Another man thought to have been with the woman and Nebblethwaite and whose name is given as Invril Beaton, has not been apprehended.

HIKE FROM NEW YORK.

OTTAWA, Aug. 26.—(Canadian Press).—Having "hiked" all the way from New York and expecting to hike back via Toronto, two New York High School teachers, Jacob Walos and Hymen Rensin, arrived here today. They left this afternoon on their homeward journey. Both men are entertainers and have been paying their expenses by giving impromptu concerts on their way.

COMFORT WHILE READING OR WORKING.

A pair of well-fitted glasses are a decided comfort to those who have reached the age where vision changes. If you are having trouble in seeing fine print it is time to see us. We will give your eyes the help they need. See W. H. Lacey, Optrometrist, 410 George Street. 'Phone 1100.

1d1814

THIEVES STRIP BOAT OF PARTS

Inspector Stewart Investigating in Absence of Provincial Constable.

IN NORTH END.

Many complaints have recently been received of petty thefts from Boats on the Otonabee. The latest concerns a pleasure craft moored near the north end of the city, which was stripped of every movable part of its equipment.

License Inspector Joseph Stewart is investigating the matter in the absence on holiday of Provincial Constable N. F. Maker.

SEEKS NOMINATION.

Ottawa Police Court Clerk For Conservative Honor.

OTTAWA, Aug. 26.—(Canadian Press).—W. P. Lett, for 51 years police court clerk of Ottawa, and almost 60 years prominently and intimately identified with the growth of Ottawa to its present proportions, has consented to allow his name to stand for Conservative nomination as a candidate in Ottawa should the expected general election materialize.

EXAMINER OFFICE OPEN TO-NIGHT

Payment of Subscription or Other Accounts May Be Made—Blanks Given Out.

The Examiner Office will be open tonight for those who desire to make payment on subscription or other accounts and receive Estimating Blanks for both Contests. Business was brisk in the stores this morning and everything points to a very good day.

Blanks may be deposited in the box in front of The Examiner office up to ten o'clock.

HEENAN NOMINATED.

Kenora Labor Man Chosen By Liberals.

FORT FRANCIS, Ont., Aug. 26 Peter Heenan, of Kenora, present Labor representative in the Ontario Legislature, recived the Liberal nomination for the Kenora-Rainy River riding at a Liberal convention held here. Three others, C. R. Fitch, A. G. Murray and E. J. Callaghan, all of Fort Francis, allowed their names to go before the convention, but Mr. Heenan won on the first ballot by a large majority.

WEATHER

Another warm day was experienced yesterday (Tuesday), when 92 degrees in the shade was recorded. Wednesday of last week and yesterday take their place as the two warmest days of this summer, both having the same temperature. This gives now eight days of 90 degrees or over this summer: two in the early part of June, one in July and five days in August.—W. P.

QUINTE AND TRENT POWER COMPANY TURN FIRST SOD FOR NEW POWER HOUSE AT CAMPBELLFORD; WILL DEVELOP 6,000 H.P. AT TWO SITES AS DEMAND GROWS

Contract Let To J. J. Macnab, of Trenton, Who Built Lakefield Bridge.

7TH IN DISTRICT.

Expect to Supply Power to Belleville, Napanee and Trenton.

CAMPBELLFORD, Aug. 26—J. J. Macnab of Trenton has been given the contract for building a new power house at the paper building and the first sod was broken for the foundation Wednesday morning. Mr. Macnab is the same contractor who last year built the new concrete arch bridge at Lakefield for the County of Peterboro.

Campbellford is to have another power house, which will make seven in the district including the one at Healy Falls, the new one to be erected at the paper mill by a private company, known as the Quinte and Trent Power Company, Limited.

First mortgage sinking fund gold bonds to the total value of $400,000 have been issued to carry on this work, these bonds being disposed of at 98½ and bearing interest at 8½ per cent.

4,000 Horespower.

In a circular issued by the company when the bonds were offered for sale, full particulars as to their plans are given. They will develop at once 4,000 horse power at Campbellford and Frankford and later will increase this development to 6,000 horse power as the demand for electrical energy arises. Contracts for power have been signed with various users in the district and the revenue already assured is, according to the circular, sufficient to earn the bond interest nearly three times over.

A Thriving District.

The circular goes on to state that the district in which the Quinte and Trent Valley Company will operate is old established territory and is dotted with thriving towns and villages. Within a radius of 35 miles of Frankford, there are such manufacturing centres as Belleville, Napanee and Trenton.

In this connection the name of Campbellford does not appear in the circular, possibly for the reason that this is the only town in the district manufacturing its own power, so that it cannot be reckoned as a prospective customer of the new company. It is stated however, that there is no surplus power in the territory in which the company will operate so that the "permanent value of cheaply developed power is obvious.

Rights Worth $350,000.

The company, by special agreement is permitted to use the dams at both Campbellford and Frankford with cost to themselves. The Campbellford dam to be utilized is No. 10; built by the Hydro Commission; dam at Frankford being the property of the Department of Railways and Canals. Certain conservation work done on the head waters of the Trent River is to be utilized by the company, all without charge.

The Local Situation.

The new power house to be erected in Campbellford will, it is understood, have a capacity of 1,000 horse power. It will be situated near the paper box factory, both being within the co-operate limits. It seems that provision was made for such an enterprise when the canal was constructed through here, as an aperture was left in the ore wall opposite the paper mill and secured with stop logs. From this aperture a flume will be laid connecting the canal with the new power house which will stand on the banks of the river some distance from the canal. At this place the canal leaves the channel of the river for some distance.

A Local Customer

The paper mill, one of the town's oldest and most prosperous industries, uses 681 horse power and the supply is secured from the civic plant. Although the location of the plant is some distance from the town proper, it was included in the corporation to enable the company to secure fixed assessment and cheap power. The mill is a branch of the Canadian Paperboard Company and manufactures, besides paper boxes, Gyproc, the material that is used to sheet the inner walls of houses in the place of lath and plaster.

The building of the new power house will give employment to a large number of local workmen and will also make business for Campbellford merchants, just as did the

(Continued on page 3.)

New Potatoes Grown From Old Ones In Bin

KEENE, Aug. 26. — While cleaning out his potato bin in preparation to receive this year's supply, Mr. Kennealley, proprietor of the Victoria House found some old potatoes from which had grown a good pailful of new potatoes. The potatoes were larger than most of the new crop already dug in this district, and also were an extra clear sample.

COLLEGIATE IS NOT SUFFICIENT

For Needs of City, Says Chairman of Board of Education.

MUST ENLARGE.

Approached by The Examiner today for a statement on the proposal to build a new combination collegiate and technical school, John A. McKone chairman of the Board of Education expressing himself as in favor of the plan emphasized the following points:

Peterborough is harder hit by insufficient collegiate accommodation than any other city. At present many pupils who ought to be housed in the Collegiate under the direct supervision of the Principal are divided among other schools. At the Collegiate there is no provision for training in domestic science, manual work or gymnastics. For the latter the boys had to go to the Y.M.C.A., the girls to the Y.W.C.A.

The technical training is being given in a building which is inade-

(Continued on page 12.)

CONCESSIONAIRES.

APPLICATION FOR SPACE AT THE PETERBORO INDUSTRIAL EXHIBITION, SEPTEMBER 15TH TO 19TH, SHOULD BE MADE PROMPTLY TO MR. JACK GILLESPIE, AT THE GROUNDS FROM 9 A.M. TO 5 P.M. DAILY.

3d48-1782

LAST RICE LAKE TRIP OF SEASON.

ON FRIDAY, AUG. 28TH, STR. STONEY LAKE WILL LEAVE GEORGE STREET WHARF AT 9 A.M., FOR GORE'S LANDING AND HARWOOD. ROUND TRIP —ADULTS, 75c; CHILDREN 40c.

3d42 1851

DR. A. W. McPHERSON HOME FROM TORONTO

Took Special Course in Diseases of Infants and Children at Hospital for Sick Children

Dr. A. W. McPherson has resumed his practise at 134 Murray St. after completing a three months' special training course in Infant Feeding and Diseases of Infants and Older Children at the Hospital for Sick Children, Toronto.

Prior to the war he spent a year in this hospital as resident intern and eight months at the Toronto Hospital for Infectious Diseases and four months at the Manhattan Maternity Hospital, N.Y.

He intends to pay particular attention to infant feeding and diseases of children.

NOTICE.

A MEETING OF ALL CHEMONG COTTAGE AND PROPERTY OWNERS WILL BE HELD ON THURSDAY EVENING AT 8 OCLOCK SHARP, AT THE COTTAGE OF MR. W. H. BRADBURN, CHEMONG PARK.

1d1814

MASQUERADE DANCE

At

Rendezvous Pavilion, Chemong Park, Friday, August 28. Splendid Music. Prizes worth while, and Fun for all.

BAND CONCERT

Don't forget the Band Concert at Rendezvous next Sunday Afternoon, August 30. Hear the 40-piece Premier Orchestra in Classic Music.

2d—49

TAXI SERVICE
DAY 25c NIGHT
Tel. 405 G. G. TORRENCE

CITY TAXI 25c
LUXURIOUS SEDAN CARS
Service DeLuxe
Day or Night Service
PHONE 2240
Bryden Weese, manager.

24d-51-1580

LIVE STOCK FOR SALE

FOR SALE—ONE DURHAM COW; apply M. Long, Leahy's Lane, phone 2549J. 3d-21,24,26-1763

NURSING.

NURSING—TRUSTWORTHY, PRACtical nurse, wishes position; terms reasonable; Box 1857 Examiner. 3d-48-1857

POULTRY & EGGS

POULTRY FOR SALE — DECOY Ducks for sale, blue bills, red heads, whistle wings, beautifully painted true to nature; immediate delivery; phone 39 or box 14 Millbrook. 3d-48-1789

POULTRY FOR SALE — BARRED Rock and White Orpington Pullets and Cockerels for sale; apply 402 Monaghan Road, phone 2379W. 3d-49-1894

BOARDERS WANTED

BOARDERS WANTED — LADY OR gentleman. Central. Phone 2028J. 3d-48-1858

WANTED

WANTED—2 GIRLS WHO WOULD room together; board if desired; apply 228 Charlotte St. 3d-48-1863

WANTED TO BUY — 2 USED TENnis Racquets; phone 2066w. 3d-50-1928

WANTED—HENS AND CHICKENS—Phone H. F. Doig. 2037F. 52d-62-1017

WANTED—SMALL HOUSE OR 3 OR 4 unfurnished rooms for light housekeeping, by mother and daughter, phone 1323J. 3d-50-1915

WANTED — OLD GOLD AND ARTIficial teeth; Philips Dental Laboratory, 408½ George St. 26d-73-1921

WANTED — FURNISHED ROOM IN private home by young man; apply Box 1859 Examiner. 3d-48-1859

WANTED—FURNACES TO CLEAN and attend to; phone 456m. 6d-53-1914

WANTED—1 GOOD SECOND HAND Phonograph, table machine, must be first class and cheap; cash; Box 1893 Examiner. 3d-49-1893

WANTED — DISCARDED ARTIFIcial teeth or bridgework wanted; any condition; cheque remitted upon receipt. L. Baker, 266 Crawford St., Toronto, Ont. 18d-54-1609

ROOMERS WANTED—WILL GIVE breakfast or board if desired; apply 382 Stewart St. 4d-48-1762

WANTED — LOCAL TALENT FOR Thursday at the Royal; Scotch Night; all songs, music, dancing, etc., must be Scotch, phone 1253 or call at theatre; cash prizes to all. 5d-48-1767

MEDICAL.

DR. BUCHANAN, F.R.C.S., Edinburgh M.R.C.S., Eng., L.R.C.P., London, Eye, Ear, Nose and Throat Specialist Hours 9-11 2-4 p.m., and 7-8 p.m. 'Phone 519. Office, corner Water and Murray streets.

DR. C. C. CRAGG—Eye, Ear, Nose and Throat Specialist. Office 295 Charlotte street, formerly occupied by Dr. Neal. Hours—9-11 a.m., 2-4 p.m., 7-8.30 p.m. Telephone: House 980J. Office 2185.

BARRISTERS AND SOLICITORS

J. W. REID—Barrister, Solicitor, etc. Successor to A. E. Dixon, 397 1-2 George street. 'Phone 620.

GORDON & O'BRIEN— Barristers Solicitors, Notaries. Money to loan on easy terms. Special attention to Patents and Trade Marks. 'Phone 219. G. N. Gordon, K.C., M.P., J. A. O'Brien.

S. T. MEDD—Barrister, Solicitor, Notary. Office over the Dominion Bank, corner of George and Simcoe streets. Telephone No. 23. Private funds to loan at current rates upon easy terms.

O'CONNELL & CORKERY—Barristers, Solicitors and Notaries. Money to loan at the lowest current rates of interest. Daniel O'Connell, John R. Corkery, Hunter street, two doors west of the Post Office.

DUMBLE & JOHNSTON—Barristers, Solicitors, etc. Office, over the Toronto Savings and Loan Company, George Street, D. W. Dumble, K.C., W. Johnson.

R. R. HALL—Barrister, Solicitor, etc. Peterboro, Ont. Office, corner of Hunter and Water streets, over the Canadian Bank of Commerce. Trust Funds to loan on easy terms of payment.

JAMES FORDYCE STRICKLAND—Barrister, Solicitor, Notary Public Peterboro. 'Phone 191. Money to loan. 375 Water street.

WILFRID F. HUYCKE, Barrister, Solicitor, Notary Public. 395 Water street. Telephone 239.

PECK, KERR & McELDERRY, Barristers, Solicitors and Notaries. Office, Water street, Peterboro. Money to loan at the lowest current rates of interest. Telephone 1950. E. A. Peck, F. D. Kerr, K.C., V. J. McElderry.

F. T. WEBSTER, Ontario Land Surveyor. Registered Professional Engineer, formerly with Lewis and MacRostie of Ottawa. 332½ George street.

BABY CARRIAGES, ETC.

FOR SALE—LLOYD LOOM CARRIage and Coupe; apply 547 Roger St. phone 1509J. 3d-48-1869

FOR RENT

FOR RENT—FURNISHED APARTments, heated, all the comforts of a home for 2 teachers; phone 206w. 3d 51-1848

FOR RENT—APARTMENT — VERY central ;apply at 242 Hunter St. W. 6d-51-1866

TO LET—STORE 186 CHARLOTTE St now occupied by Dominion Stores; also apartments; Phone R. C. Braund. 9d-53-1836

TO RENT—BRICK HOUSE; APPLY 508 Stewart St. 3d-49-1908

TO RENT — 7 ROOM MODERN House, hot water heating, sun parlor; choice locality; apply 268 Brock St. 3d-50-1913

FOR RENT—ONE OR TWO UNFURnished rooms; phone 2193J. 3d-49-1304

TO RENT—6 ROOMED HOUSE; $16 a month; apply 43 Frank St. 3d-50-1925

TO RENT—TWO FURNISHED BEDrooms, all conveniences; board optional; apply 440 George St. S. 3d-50-1923

TO RENT—COMFORTABLE HOUSE; well decorated; central; conveniences; apply 183 Antrim. Phone 2211F. 6d-53-1916

FOR RENT—HOUSE NO. 250 McDONnel street, central, modern in every respect, wired for electrical stove, hardwood floors up and down, garage; will rent reasonable to responsible parties. Apply Thos. C. Ephgrave, 310 London St. 3d-50-1811

FOR RENT—GOOD, WARM, 7 ROOMed house with all conveniences; centrally located; reasonable rent; apply 386 Stewart St. 3d-49-1900

TO RENT—NICE BRIGHT PARTLY furnished apartment; conveniences first class range and gas stove connected ready for use; 3 blocks north of C.G.E. on Dalhousie St. Handy to main part of city; apply 293 Dalhousie St., phone 273. 5d-51-1896

TO RENT—SEVEN ROOMED BRICK House, all modern, hot air furnace, good locality ;apply mornings or from 6 to 8, evenings, to 611 Stewart St., phone 1599J. 6d-53-1919

TO RENT — $22 PER MONTH; 7 roomed brick, full plumbing; handy to main part of city; phone 273. 5d-51-1895

TO RENT — TWO FIVE ROOMED Brick Houses, centrally located, conveniences, etc., immediate possession, moderate rent; apply 565 George St. 3d-49-1910

TO RENT — FURNISHED OR UNfurnished rooms; central; phone 1039w. 3d-48-1864

TO LET—A SEVEN ROOM HOUSE nicely decorated, with a large garden and garage, at 266 Euclid Ave. Apply 221 George St., phone 2548J. 3d-48-1880

TO RENT — LARGE FURNISHED front bedroom. Phone 1859w. 3d-48-1870

FOR RENT — GARAGE; APPLY 440 George St. South. 3d-48-1854

TO RENT — HEATED BATHROOM flat, kitchen, pantry, 2 bedrooms with clothes closets, parlor, 2 balconies, private entrance also use of attic for storage; possession first of September. Apply 181 Stewart St. 3d-48-1879

TO RENT—ON SEPT. 1, 1925, NO. 374 Water St., apply 437 George St. dtf.-1577

TO RENT—HOUSE; MODERN; $30 per month; apply 219 Park St. 6d-51-1849

TWO FURNISHED ROOMS TO RENT with all conveniences; Apply 88 McDonnel. 3d-48-1876

TO RENT—UNFURNISHED APARTment and furnished apartment; also 5 roomed house; apply 208 McDonnel St. 6d-51-1865

TO RENT—FURNISHED ROOM IN south end of city; convenient to King Edward School; phone 1566w. 3d-48-1852

TO RENT — NICE FURNISHED front bedroom; very central; use of phone; board optional; phone 2032J. 6d-49-1805

TO RENT—MODERN APARTMENT; enquire 451 Water St. 26d-58-1515

HOUSE TO RENT— 539 DOWNIE street. Apply 437 George street. dtf-1237

FOR RENT
MODERN HEATED APARTMENT IN Bank of Commerce Building. Immediate possession. Apply 437 George street. dtf

FOR RENT—HEATED OFFICE ON George street. Apply 437 George street. dtf

FOR RENT — APARTMENT "D" Nova Scotia Apartments. Immediate possession. Apply 437 George street. dtf

Advertise in The Examiner

HILL, WEDDELL & HILLS
General Insurance Agency
ESTABLISHED 1883
Phone 14 124 Hunter Street West

FOUND

FOUND—STRAYED ON THE PREmises of E. M. Grier, lot 20, concession 7, Douro; a two year old Shorthorn Heifer; owner can have same by proving ownership and paying for this ad. 3d-49-1892

AUTOS FOR SALE

FOR SALE — McLAUGHLIN SIX touring, good condition, newly painted. 183 Charlotte street. 'Phone 595. 7d-51-1838

FORD COUPE FOR SALE—IN EXcellent condition; price $375.00; apply 168 London St. 3d-48-1802

AUTOS FOR SALE—FORD TOURING only run 12,000 miles; apply between 5 and 7 p.m., 15 Moir St., Auburn; phone 2045F. 3d-50-1911

FOR SALE — FORD SEDAN, NEW last year, new tires, new bumper; phone 991 r 41. 4d-51-1917

FOR SALE—FORD TOURING CAR; also one general purpose black horse, 6 years, 1200 lbs.; to be sold on the market Saturday by W. J. Hancock. 2d-49-1926

HELP WANTED—Male

WANTED—FIRST CLASS SALESman for Cake waggon, married man preferred; liberal commission to right man; give reference; Box 1883. 3d-48-1882

TWO REAL LIVE SALESMEN wanted; liberal commission; apply Mr. MacGray, c-o Grant & Thorpe. 2d-48-1907

WANTED — TRAVELLING SALESman wanted for a line of high class men's clothing, made to measure experience necessary; sell on commission; Box 1793 Examiner. 3d-49-1793

WANTED—CAPABLE MAN TO LOOK after interests of leading Toronto paper; apply evenings; H. Gilbert, 226 Rubidge. 3d-50-1927

DELIVERY BOY WANTED TO drive horse; apply 547 George St. 2d-49-1924

WANTED — SOME FIRST CLASS Carpenters, also building laborers. Apply Thos. C. Ephgrave, general contractor, 310 London St., between 8 and 9 in the morning or 12 and 1 noon. 3d-50-1810

WANTED—WE ARE MARKETING A remarkable new furnace which has won instant success from coast to coast, and require a factory representative to take exclusive control of the Peterboro territory. Our selling plan is to go direct to home owners, and builders, and provide time payment facilities. This is a highly remunerative permanent business opportunity for man who has real selling ability. Knowledge of furnace business desirable but can be quickly supplied. If you are a good specialty salesman, with ability to earn $3500.00 to $5000.00 a year. Send references, experience, etc., to Box No. 1783 Examiner. 3d-48-1783

HELP WANTED—Female

WANTED—HOUSE KEEPER, FIVE of family, further particulars, apply Box 1882 Examiner. 3d-48-1882

WANTED — EXPERIENCED COOK general, also girl 16, to look after small child and assist with other household duties. Apply Box 1812 Examiner. 3d-50-1812

WANTED — CAPABLE GIRL FOR general housework; apply 558 Gilmour St. 3d-50-1920

FEMALE HELP WANTED—RELIable young girl to assist with house work. Apply 616 Charlotte St. 3d-48-1886

HOUSES, REAL ESTATE

FOR SALE — NEW HOUSE ON Monagnan Road, centre hall plan; oak floors throughout. Moderate price. Terms to suit purchaser. Apply 437 George street. dtf

FOR SALE—HOUSE AT 735 WATER Street. Apply above address during the day. 3d-49-1906

FOR SALE OR RENT—FIRST CLASS Property situated at 96 Douro St. Phone 1480w. 6d-49-1817

FOR SALE—6 ROOM HOUSE; ALL modern; apply 576 Homewood Ave. or phone 1576J. 6d-50-1831

FOR SALE — MODERN BRICK House, very central, at a reasonable price for quick sale; apply 266 Sherbrooke St. 6d-50-1841

FOR SALE— DESIRABLE HOME, north side of Lakefield, red brick house, city conveniences, about seven acres land, good buildings, barn, drive shed, hen house and pig pen. Apply to Mrs. Arthur Jory, Lakefield, Ont., R.R. No. 2. 3d-19, 22, 26-1746

DON'T MISS THIS IF YOU WANT A real home; central; all modern, dandy location, with fire places, laundry tubs, hardwood floors, built in cabinets, divided cellars; $6100; Apply 344 King St. 3d-48-1874

FOR SALE—ONE DOUBLE HOUSE and one frame house on London street on very easy terms of payment. Or will rent to suitable tenants on prospect of buying. For further particulars as to terms, etc., apply to The Review Office, Peterborough. 26d-50-1553

FOR SALE OR TO RENT—MAPLE Grove Farm, 200 acres, lot one, concession twelve, Cavan; ideal for stock or general farming. Good house, stone foundation, frost proof cellar; good barn, stone foundation 30 x 60; good water, flowing spring in pasture; 25 acres good wood, maple and basswood; splendid pasture; terms easy; immediate possession; 13 miles from Peterborough; 3 miles from Bethany; 3-4 mile from Franklin P.O. Apply at the Review Office, Peterborough. 26d-50-1553

AGENTS WANTED

AGENTS WANTED—MEN OR WOmen guaranteed $225, for 90 days' work, distributing Religious literature Cash bonuses paid, offering good chance to earn $50 weekly until Christmas. For particulars write Mr. Conrad, Spadina Bldg., Toronto. 11d-26,29,2,5,9,12,16,19,23,26,30

LOST

LOST—RING BETWEEN RYE'S PAvilion and McGill St. Friday night. Finder leave at Examiner. 3d-48-1858

LOST — GENT'S FAWN SWEATER Coat on Saturday afternoon at Riverside Park. Finder phone 689w. 3d-48-1873

LOST — BLACK CLEVELAND BIcycle No. 457, brown Person cushion seat, Lucas bell; finder please leave at 440½ George St. Reward. 3d-49-1803

LOST—A $10 BILL AROUND CORner of George and Smith St., or on George St. car on Tuesday evening. Reward at Examiner. 1d-48-1918

LOST—WILL THE PERSON WHO took the sum of money from the purse in the alteration room of the Robt. Fair Co. please return same and save any further trouble as they were noticed. 1d-48-1922

LOST — SUNDAY ON CHARLOTTE St. West; black and white bead bracelet; finder please phone 1407w 3d-49-1905

LOST—WOULD THE LADY WHO picked up the ring in the washroom of Cressman's Store, please return same to the Examiner office and receive reward. 3d-48-1856

LOST — WILL THE PERSON WHO took the wrist watch from a canoe at Lake St. bathing beach Sunday afternoon return same to the Examiner and save further trouble. 3d-48-1881

LOST — ON SATURDAY EVENING in south end of city, $10 bill; Finder leave at Examiner. 3d-48-1875

LOST—LARGE AUTO HUB CAP ON Chemong Road, Reid or Romaine Streets. Please call Mr. May, 675 before Friday. 3d-48-1884

FOR SALE

FOR SALE — PRIVATE SALE OF household furniture and effects at 422 Stewart St. 3d-48-1867

FOR SALE—THE EXAMINER HAS some clean old paper for sale tied in bundles. 3 for 25c. 10d-56

FOR SALE—TWO STOVES—A COAL Heater and a wood heater; also a gas plate; apply 684½ George St. between 6 and 8 p.m. 3d-50-1911

FOR SALE — TWO SECOND HAND hot air pipe furnaces complete with pipes and registers; also some second hand basins and sinks in good condition; apply 272 Water St. 3d-49-1805

FOR SALE — ABOUT 2 ACRES OF Oats, cheap; at 36 Monaghan Road, call evenings. 3d-49-1909

FOR SALE—NEW PIANO BOX; APply 61 Olive Ave. . 3d-49-1901

FOR SALE — 4 BURNER COAL OIL Stove (high shelf), tool chest, toilet set, sealers, some furniture; leaving city; 208 Rubidge St. 3d-49-1899

FOR SALE—15 FT. BASSWOOD CAnoe, new this spring; will sell cheap; apply 116 Sophia St. 3d-49-1891

FOR SALE — LAWN MOVER AND Lawn Roller; apply 118 Monaghan 3d-49-1892

FOR SALE — RADIANT HOME Heater in good condition; will sell reasonable; apply 146 Park St. 3d-48-1887

FOR SALE—EIGHT BOSTON TERrier Puppies, male and female; prices reasonable. Dr. D. C. King, 290 Charlotte street. 3d-48-1860

FOR SALE — ROW BOAT ON CHEmong Lake. Phone 1676w. 3d-48-1871

FOR SALE — GENT'S WHEEL IN good condition; cheap for cash if sold tonight. 22 Park St. north. 3d-48-1885

FOR SALE — HOUSEHOLD FURNIture; stoves, range with water front, etc., in good condition; apply Wednesday next; 378 Stewart St. 3d-48-1851

FOR SALE—BRANTFORD BICYCLE perfect running order, coaster brake, cushion frame, cushion handlebars, 215 Rubidge St., phone 1647J. 3d-48-1853

FOR SALE—GOOD DRY KINDLING wood, cut 12", $2.25 per truck load, while it lasts; phone 393 night or day; J. F. Gray. 6d-50-1839

FOR SALE — CEMENT BLOCKS, pier caps, cement drain tile, well tile on hand. 100 Bennett St. 26d-56-1482

FOR SALE—FUMED OAK DINING room suite, practically new and a bargain. Apply 394 London street. 3d-4-1745.

FOR SALE—CLOVER HONEY, 5 LB. 63c; 10 lb. 1.25; Boyle's Grocery. 13d-52-1715

FOR SALE — REFRIGERATOR $7; Floor Lamp $7; Three Burner Coal Oil Stove with oven $4; Couch $3; Dressers $7 up, Iron Beds and Springs $4 up; Sideboard, Leather Diners, Rockers, Parlor Tables, Drop leaf Tables, Chairs, Good Singer Sewing Machine $6; four burner Perfection Oil Stove with oven; chest of Drawers; toilet sets, blinds, New Century Washing Machine, Wringer, Garden Tools, Curtain Stretchers, Tubs, Boilers, Dishes, Sealers, Crocks and other articles. Apply 59 Aylmer, near Perry. 3d-48-1861

MARTYRS QUICK TO AID SCIENCE

Heroes Like Those Who Died to Conquer Yellow Fever to Submit to Cancer.

NEW YORK, Aug. 19. — The stage is set in London for another one of those glorious manifestations of human courage called "a martyrdom to science," which have, times past thrilled the world with a new regard for the nobility of man. Two British scientists have made remarkable discoveries relating to the disease of cancer. Under their microscopes they have isolated the infinitesimal parasite which is believed to cause cancer. And upon birds and small animals they have made tests which seem to bear out their theories, paving the way for a cure of the dreaded scourge.

Yet these tests upon small animals are inconclusive and at best merely indicative of a possibility. And the time must inevitably come, as predicted by a noted London physician, when volunteers will be called forth to submit to tests upon the human body. They will be asked to permit the abrasion of their bodily tissues, and then the injection into these tissues of the supposed cancer microbes.

If the new discoveries are correct it will naturally follow that the volunteers will become infected with cancer. It will then remain for the physicians to attempt cures upon the deliberately infected victims, using such serums as seem indicated and as may have been discovered upon the small beasts. The victims may die. But out of their sufferings will come certain great truths, corroborations and indications, which eventually, perhaps, will benefit millions of human beings.

The action of such volunteers as may come forward will seem incredible to most normal men, and some will call them foolhardy, says the Evening World. But others have done it. And the most moving instance of such transcendant courage for the sake of science was provided by a little group of Americans 25 years ago. Agony, physical and mental, was their lot. One of them died a horrible death. And another was so weakened that he succumbed within a short time. Yet out of their bravery was born the knowledge that yellow fever was caused only by the bite of a mosquito, and with this knowledge yellow fever has been banished from the face of the earth.

Yellow Fever Martyrs.

In 1899 America had the horror of yellow fever brought home to her. It had been considered largely a tropical disease until then, with sporadic cases in this country. But that year American expeditionary troops in Cuba were scourged by it, and there were epidemics in Southern cities which alarmed the Nation. In desperation the Government despatched a commission, headed by Dr. Walter Reed of Quemados, Cuba, to discover the cause of the disease. With Dr. Reed were Dr. James Carroll, Dr. Jesse W. Lazear and Dr. Aristitdes Agramonte, the latter a Cuban immune.

The commission made many tests among the patients of the infested quarters of Havana, and finally reached the tentative conclusion that the disease was caused by the bite of the female stegomyia mosquito. But proof of the theory was needed, as proof is now needed of the cancer theory. A human being must allow himself deliberately to be bitten by the little insect.

Going through the wards Dr. Lazear bent over a patient in the last stages of the disease. He saw a mosquito alight on the patient's face, and watched it a moment while it fed. An instant later the insect flew up and dropped on Lazear's hand. He did not brush it. Five days later he died in convulsions.

Dr. Reed considered the theory practically proven by this heroic sacrifice, but proof was not yet certain. And the day after Dr. Lazear's death Dr. Carroll offered himself for the test. Four mosquitos were caught, fed for a moment on yellow fever patients, and then placed on Dr. Carroll's body. Within two days he was taken to the isolation camp on a litter, violently ill with the disease. He spent three days in delirium, on the verge of death, but at last the disease ran its course and he recovered.

"I Salute You"

But such is the thoroughness of men of science that still other tests were considered necessary, and Dr. Reed called for volunteers for a series of parallel experiments intended to prove that the mosquito bite was the sole method of translating the disease. Almost immediately two private soldiers came forward: John R. Kissinger and John J. Moran, from Ohio. Dr. Reed told them of the danger they would run, but they insisted. And when he informed them that a sum of money had been set aside for their use they steadfastly refused to consider a reward.

Touching his cap, Dr. Reed, an officer of the Medical Corps, said: "Gentlemen, I salute you."

Moran was placed in a closely screened room and subjected to the bites of infected mosquitoes. Kissinger, also in a tightly screened room, slept in nightclothes taken from a dead patient and in the bed occupied by the patient until his death.

Moran contracted the disease but recovered. Kissinger had no symptoms of fever whatever, indicating that yellow fever is not contagious except through the bite of the insect. These experiments later were duplicated, proving Dr. Reed's theories.

The end of the yellow fever was brought about by these brave men. And, if the London physician is right, the end of cancer, when it comes will be made possible by men as brave willing to give themselves the disease to prove what causes it and how it may be cured.

Tomatoes Will Keep

No chance of canned tomatoes souring when you use
PARKE'S PRESERVINE
Does not alter the natural flavor or color. Keeps other vegetables and canned fruits as well.
25c Package
BOND'S Drug Store
Cor. George and Hunter Streets

RAILWAY TIME-TABLES

CANADIAN NATIONAL RAILWAYS
All Trains Daily Except Sunday.
(Corrected to date.)

No. 81—7.10 a.m., for Lindsay and Toronto.
No. 96—8.10 a.m., for Port Hope and Toronto, Montreal, Halifax and Portland, Me.
No 98—8.35 a.m., for Hastings, Campbellford, Belleville and points on the main line east.
No. 371—8.30 a.m. for Lakefield.
No. 93—12.00 noon for Lindsay, Port Hope, Ottawa, Toronto, Buffalo, New York and Philadelphia making connection with the International Limited for London Detroit, and Chicago.
No. 100—12.15 a.m., for Hastings, Campbellford, Belleville and Ottawa.
No. 373—12.05 p.m. for Lakefield.
No. 95—5.34 p.m., for Lindsay, Orillia, Midland, North Bay and Toronto.
No. 375—Leave 5.40 p.m. for Lakefield.
No. 99—8.19 p.m. for Lindsay.
No. 94—9.10 p.m., for Port Hope, Montreal and Boston, Halifax and Portland. Carries sleeper for Montreal.

CANADIAN PACIFIC RAILWAY.
(Corrected to date.)

GOING EAST—
12.05 p.m.—Norwood, Havelock, Bonariaw, Tweed, Perth, Smith's Falls, Kingston, Ottawa, Montreal and intermediate points daily. On Sunday this train proceeds east only as far as Havelock.
8.20 p.m.—Indian River Norwood, Havelock and Tweed. Daily except Sunday.
11.55 p.m.—Havelock, Tweed, Kingston, Perth, Smith's Falls, Montreal, St. John, Boston and New York. Daily except Saturday.
12.55 a.m.—Havelock, Tweed, Kingston, Perth, Smith's Falls, Ottawa.
GOING WEST—
4.25 a.m.—Myrtle, Toronto, Guelph, Goderich, Hamilton, Galt, Woodstock, St. Thomas, London, Chatham, Detroit, Chicago and New York. Daily.
6.00 a.m.—Toronto (Yonge street), Owen Sound, Teeswater and intermediate points. Daily except Sunday.
7.35 a.m.—Toronto, Hamilton, Brantford, Buffalo, Rochester, Boston, New York Galt, Woodstock, London, Chatham, Detroit and intermediate points between Peterboro and Toronto. Daily except Sunday.
9.35 a.m.—Bethany, Lindsay, Orillia, Port McNichol and intermediate points. Daily except Sunday.
3.35 p.m.—Toronto, Hamilton, Brantford, Buffalo, New York, Galt, Woodstock, London, Windsor, Detroit, Chicago and intermediate points between Peterboro and Toronto. Daily.
6.50 p.m.—Lindsay, Toronto and intermediate points. Daily except Sunday.

FOR RENT
6-Roomed Apartment in west end. Hot water heated, hardwood flooring. Apply 1414w. 3d—1929

ADVERTISE IN THE EXAMINER

OUTLOOK ENCOURAGING

That the coming to Canada of the immense plant of the Aluminum Company is already being felt, is shown by the following dispatch. An immense industry of this nature cannot help but distribute much business throughout this part of Canada, and there is no doubt that in a short time it will be felt very considerably.

MONTREAL, Que., August 26 — From the present appearances the Dominion Bridge Company would seem to be faced with the brightest outlook in years. About the Street one now hears that sufficient business is in sight to keep that company busy for three to five years.

If the company has secured the contract for 35-000 tons of steel work in connection with the Aluminum Co. development at Chute A. Caron, it is not outside the realm of possibility that the Dominion Engineering Co., a subsidiary, will get the contract for the turbines. What this will amount to can be judged from the fact that 600,000 horsepower is to be developed and that for a 100,000 horsepower turbine the cost is more than $800,000.

In addition to the above, a report about the Street has it that the engineering subsidiary of Bridge has secured the entire machinery contract for the new International Paper mill at Chelsea. It is estimated that this order will amount to more than $2,000,000.

Of the Dominion Engineering Co. stock, which company was reorganized last year, 51 per cent is held by the Dominion Bridge Company.

Another development from which the Dominion Bridge Co. and it subsidiary Dominion Engineering, might reasonably expect business is the new Rothmere Paper development, Anglo-Canadian Paper.

Then last, but far from least, is the Montreal Bridge, in which undertaking it is confidently expected that Dominion Bridge will get a good share. Dominion Bridge Co. pays 4 per cent. per annum on the common stock, of which there is outstanding $6,500,000. There are no other capital obligations.

TEAMING & CARTING

WANTED — MOTOR CARTING, ALL kinds, long or short hauling. Beatty Bros. 'Phone 2169-991r3.

NOTICE

NOTICE — PLUMBING AND ALL makes of furnaces and stoves cleaned and repaired. Fred Goodfellow, phone 1624m. 6d-51-1877

NOTICE—HARRY SMITH, CARPENter, local contractor; repair work done; outside clothes reels for sale. 633 Downie St., phone 1805F. 26d-72-1890

BOATS FOR HIRE—BY THE HOUR, day, week or month. Rates reasonable. Phone 2424W. Reid's Boat Livery, Lansdown St. E. 52-182-238

NOTICE—HENRY BROS. CARPENters and builders. Estimates given on new and repair work. Hardwood flooring a specialty. 'Phones 1024 or 2009W. 592 Aylmer street.

NOTICE — CHIMNEYS AND FURnaces cleaned; phone 1851w. 26d-65-1691

SALESMEN WANTED

WANTED — RAGS, BONES, OLD stoves, copper, brass, zinc, rubber, auto tires, wood ashes. Will send a man and clean your cellar or ash house free of charge. Address Stevens, 354 Mark street, or 'phone

WOOD
Dry Pilled Inside Under Cover
HARDWOOD SLABS
Cut Stove Length, ½ Cord $6.5
HEMLOCK SLABS
Cut Stove Length, ½ Cord $4.5
WOODWORK of all kinds
Doors Trim, etc.
THE CANADIAN ALADDIN COMPANY
Phone 952 Evening 1522

DAVIS-THOMPSON COMPANY, LTD.
Insurance and General Agency
433 GEORGE ST. PHONE 40

FOR SALE.

Brick house situated in south end, modern, large lot 45 x 200 ft., in first class condition, price..$3500.00
Brick House—situated in south end, partly modern, price.....$2600.00
Brick house—situated in west end, hardwood floors, modern, large lot, good terms, price $3700.00
Brick House—8 rooms, modern, hardwood floors, situated in south end, immediate possession, terms $4000.00
Brick House—7 rooms, modern, hardwood floors, large lot, situated on Water St North, terms....$4800.00
Building lot, situated near Engleburn Ave., 46 x 96 feet, owner will sell on terms, price.....$450.00
For particulars and inspection, apply

J. T. O'CONNELL & CO.
136 Hunter St., W. Peterborough
Office phone 376 - House phone 1359
A. Mills, agent, phone 1483w

PRIVATE SALE OF HOUSEHOLD FURNITURE AND EFFECTS
AT 422 STEWART STREET,
Till Wednesday Evening.
3d—48—1868

CHINA PAINTING
Mrs. Langley McCarthy Teaches Biscoffs' New and Beautiful Work in
CHINA PAINTING

NOTICE TO CREDITORS AND OTHERS

In the Estate of John Newell, deceased.

Notice is hereby given pursuant to the Trustees Act, that all creditors and others having claims or demands against the estate of John Newell, late of the City of Peterborough, in the County of Peterborough, Labourer, who died on or about the nineteenth day of July, 1925, are required on or before the 25th day of September, 1925, to send by post prepaid or to deliver to the undersigned Solicitors for the Executors of the Will of the said deceased, their Christian and surnames, addresses and descriptions, and full particulars of their claims and the nature of the security, if any, held by them and after said date, the assets of the deceased will be distributed amongst the parties entitled thereto having regard only to the claims, accounts and interests of which the Executors should then have notice and all others will be excluded from the said distribution.

Peck, Kerr and McElderry,
415 Water Street,
Peterborough, Ont.
Solicitors for the Executors
Dated at Peterborough, this 25th day of August, 1925.
4d-26,2,9,16-1813

SALE OF TIMBER

Tenders will be received by the undersigned up to and including the 10th of September, 1925, for the right to cut the timber on Lots 2 and 3 in the 10th Concession, and 4 and 5 in the 13th Concession of Cardiff Township, District of Haliburton, having an area of 1 square mile, more or less. Further particulars may be obtained upon application to the undersigned, or to Mr. A. Stevenson, Crown Timber Agent, Peterboro, Ontario.

JAMES LYONS,
Minister of Lands and Forests
Toronto, August 14th, 1925.
2d-19,26-1743

STORE
To let; central; roomy; low rent. Also Garage to let.
All sizes, rubber and leather belting in stock.
A. LOW & CO.
885 Bethune Street
Phone 697 R. and Hol. 1627

COAL - COKE - WOOD
12 in Dry Tamarac, $4.75 ½ cord
12 in. Dry Wood and Slabs, mixed $3.75; 12 inch Maple and Beech, $6.50 half cord.
H. H. DINSDALE
Phone 153. All Kinds of Coal.

Telephone 790 When You Want Your
Piano Or Organ Tuned.
Player Pianos a Specialty
All Work Guaranteed
W. H. CUNNINGHAM
560 Weller Street

4% INTEREST, compounded Half-Yearly, Paid on Deposits

One Dollar opens an account. Special facilities afforded Depositors for the convenient transaction of their business, and accounts are subject to cheque withdrawal.

For Sums of $100 and upwards this Company's Debentures are issued in terms of one to five years, bearing special rates of interest, depending upon the term of investment.

TORONTO SAVINGS AND LOAN CO.
435-437 George Street
Peterborough

"BRINGING UP FATHER" — Geo. McManus

BATTLEFIELD OF ARMAGEDDON IS SOUGHT BY ARCHEOLOGISTS

Expedition Leaving New York Hopes to Find Old Civilization.

WORK ON BIG SCALE

Four Hundred Men to be Employed and Railway Built.

By CYRIL MORAND.

PHILADELPHIA, Aug. 26. — (United Press).—An attempt to pierce the dim veil of fifty centuries at the hill of Armageddon—"battlefield of the ages"—will begin with the departure of an expedition for five years of field work in excavation of the site and archeological research.

Details of the expedition were announced by Dr. Clarence S. Fisher, recently appointed field director, at his home here. Dr. Fisher, who was formerly curator of the Egyptian section of the University of Pennsylvania museum, and one of the foremost Egyptologists, said it was hoped definite traces of a civilization more than 5,000 years old would be disclosed as the scientists cut through successive layers of the historic hill of the Book of Revelation—the Biblical battleground of the eternal war between righteousness and evil.

Successive stages of man's progress, through the Stone, Copper and Iron ages, will stand revealed as excavators penetrate the hill, Dr. Fisher hopes. "I feel that we will uncover at least ten layers of past civilizations," he said.

Hope to Find Prehistoric Remains.

"Discoveries by British scientists, recently, lead us to believe we may discover remains of prehistoric man at Armageddon. If we do, they will be of the Semitic type, but of what branch I do not think we can determine.

"Our work will be done in an area which was believed the centre of the ancient civilizations. It lies within 400 miles of where the Garden of Eden was supposed to have been. Anything that pertains to the Bible will be found, we believe, in a section half way down the hill. The Philistines lived in this country and we are hopeful of finding traces of their civilization; also of two tribes, the Hittites and the Hyskos, whose history has been long hidden in obscurity and of which little more than their existence is known."

Operations will be on the largest scale ever attempted in work of this nature. Four hundred men will be employed, mostly as diggers, under direction of scientists. A narrow-gauge railway will be built to carry away dirt beyond the area of excavation. This will be brought to the cars in reed baskets carried on the heads of native workmen. Automobile trucks will be used to transport supplies to the expedition from the nearest towns. By reason of the altitude and climate at Armageddon, it is believed the work can be continued without interruption, through 12 months of the year.

Motion Pictures to be Taken.

Complete motio npicture equipment will be taken to photograph all activities of the expedition, the film to be later used in university lecture work. Scenes from old Arab life, fast said to be disappearing, will also be filmed. In the comparatively inaccessible regions near which the research work will be done, old Arabic costumes, scenes and customs still remain with little change.

"The best prize we could nope for," Dr. Fisher said, commenting on possible discoveries, "would be the finding of the answers to the El Armarna letters, which would greatly clear up the connection between the histories of Palestine and Egypt. The letters themselves were found, about 1890, by an Arab at El Armarna, a city of the Nile. Egypt once held the area that we are about to explore, and about 1300 B.C. the El Armarna letters were written, addressed to the Egyptian Government, asking for help. The Government answers to these letters we hope to find in the fortress at Armageddon. The letters would be on clay tablets, we hope, in the Cunieform writing, and should be well preserved."

OBITUARY.

MRS. DENNIS CRAWFORD

Following a few weeks illness ,the death occurred on Saturday, August 15th of Elizabeth Jackson, widow of the late Dennis Crawford, at the residence of her son, Mr. Hugh Crawford, Marmora.

The death of Mrs. Crawford removes the maternal head of one of Marmora Townships' oldest and best known families, her husband having predeceased her several years ago. Surviving are three children, Hugh Crawford and Mrs. Richard O'Connor of Marmora, and Mrs. P. N. Bacon of Peterboro ,who were at the bedside of their mother when the end came. She also leaves two brothers,, George of Washington, Delaware County, and James of Madoc, and two sisters, Mrs. Peter Sheridan of Marmora, and Mrs. Fred Thompson, Madoc.

Mrs. Crawford was born in the Township of Thurlow, and was a daughter of the late James Jackson and Sarah Conlin. She received her education in Belleville and at the age of eighteen she commenced teaching school at Beaver Creek in Marmora Tonwship, a position she successfully filled. After her marriage of Dennis Crawford they continued to reside on the farm in Marmora Township where the greater part of her life was spent. She was possessed with a brilliant intellect, and enjoyed the friendship of a host of friends. As a conversationalist she was delightful to listen to and always took a keen interest in the topics of the day.

The funeral took place from her son's residence, Forsythe Street, on Monday morning at 9 a.m. to the Church of the Sacred Heart where solemn requiem mass was celebrated by Rev. Father Traynor. Interment in the Sacred Heart cemetery. Beautiful flowers and spiritual bouquets showed the high esteem in which deceased was held.—Marmora Herald.

THOMAS ROBERTSON.

DUNSFORD, Aug. 26.—Dunsford and community lost one of its oldest and most highly respected residents in the person of Mr. Thomas Robertson, aged 84 years, when he passed away on Friday.

The late Mr. Robertson had lived on his farm on the Scotch Line, about 2½ miles east of Dunsford, for the past 58 years. He and Mrs. Robertson celebrated their 50th wedding anniversary almost seven years ago. In religion he was a member of the Baptist Church, where he never failed to be present at church and prayer meeting.

Left to mourn his loss are his sorrowing widow, four sons and six daughters, namely: Dougal at Indian Head, Sask.; Robert of Lindsay, John of the Scotch Line, and Walter on the homestead; Mrs. Archie Murdock, Scotch Line; Mrs. Herb. Thurston, Indian Head, Sask.; Mrs. Halburn Gordon Osage, Mrs. Lee Yewing in the States, Mrs. Bert Padgett, Winnipeg, and Mrs. Jim Aggett, Winnipeg.

The funeral was held on Saturday afternoon at 2 o'clock. The services were conducted by Rev. Mr. Eastman and Rev. J. B. Kennedy. A very large crowd of relatives and friends gathered to pay their last respects to the deceased.

Pall-bearers were Mr. I. B. Kennedy, Mr. Wm. Humphreys, Mr. Robt. Mitchell, Mr. I. D. Hunter, Mr. John Bell and Mr. J. Lithgow.

Floral tributes were both numerous and beautiful.

Friends from a distance were: Mrs. Geo. Loney, Wiarton; Mr. and Mrs. F. P. Loney, Toronto; Mr. Cecil Robertson, Detroit; Mr. Lee Yewing of the States, Mrs. Wm. Nicholson, Pontypool; Mr. and Mrs. Ernest Nicholson, Liscard; Mr. Wm. Bannon, Peterboro; Mr. Ross Robertson, Oshawa; Mr. and Mrs. Wm. Irwin, Orono; Miss Eva Robertson, Toronto; Mrs. Jim Quinn, Toronto; Misses Zelma and Blanche Robertson, Rochester; Mr. and Mrs. T. Robertson, Peterboro.

ELECTROCUTED RESCUING CAT

Humane Inspector Climbed Hydro Pole and Touched High Tension Wire.

LEG BURNED OFF.

TORONTO, Aug. 26.—(Canadian Press).—Frank Woods, aged 27, an inspector employed by the Toronto Humane Society, was electrocuted yesterday afternoon by high tension wires when attempting to rescue a cat which had climbed to the top of a Hydro pole. A current of 13,000 volts went through Woods' body, killing him instantly. One of the man's legs was burned off and his head was almost severed from his body.

In reaching for the cat, Woods' leg must have touched a wire strung across a lower pole, while his head or hand made contact with the wire on an upper arm. Instantly a sheet of flame shot forth from where Woods was standing, and the next moment his dismembered body hurtled through the air and struck the top of a motor car, then rolled to the sidewalk.

QUINTE AND TRENT POWER COMPANY

(Continued from page 1.)

construction of the two Hydro plants within the past two years.

To Remain a Customer.

When it was learned that the new power houses were to be built, the conclusion was justified that the paper mill would on its completion, cease to be a customer for power developed at the civic plant. That this inference was erroneous was shown by the following letter received from J. G. G. Kerry of Toronto, president of the Canadian Paperboard Company, and which was addressed to S. J. Abernethy, chairman of the Water and Light Commission:

"I am writing to advise you as chairman of the Water and Light Commission that this company is arranging for the construction of a Hydro-Electric power plant of 1000 horse power capacity immediately adjacent to its mills in Campbellford. It is not however the intention of the company to in any way interfere with the present satisfactory business relations existing between your commission and the company.

"The Canadian Paperboard Company intends to continue to purchase the necessary supply of electric power for the operation of its mills at Campbellford from the Commission as heretofore, and will provide by the installation of additional equipment for the utilization of a new supply of power which is now being provided at its instance.

"I should like to take this opportunity of expressing our appreciation of the courteous treatment that has at all times been extended to us by the commission, and of the character of the service we have received from it."

Two Companies the Same.

Mr. Kerry is president of the Quinte and Trent Valley Power Co., as well as of the Canadian Paperboard Company, so if the two organizations are not one in law they are in fact.

Mr. Kerry's intimation that the extra power will be utilized by extending the plant will be welcome news to working men and merchants in Campbellford.

The officials in charge of the local branch of the Canadian Paperboard Company, are Thomas McCook, Superintendent, and Wesley Stephens, Secretary-Treasurer.

INDIANS COMING WITH REGULARS

Curve Lake and Cognawagas should present a red-hot battle at Exhibition Park this evening when they open the series for the Wright cup. The Indians will bring their strongest line-up, with Merrett Taylor on the firing line. In the event of heavy rain the game will be played to-morrow evening.

PERSONALS FROM CAMPBELLFORD

CAMPBELLFORD, August 26. — Miss Eva Long and Miss Minnie Heaslip of Peterboro, spent the week end in town, the guests of Mr. and Mrs. F. Long.

Mr. and Mrs. W. J. Peeling and son Tom of Montreal, are spending their holidays at the home of Mr. and Mrs. John Peeling, Centre street.

Mr. and Mrs. W. J. Nevin and daughter, Miss Helen of Middleport, N.Y., motored over and spent a few days at the home of their cousin, Miss Sara Nevin. Mr. Nevin also renewed acquaintance the vicinity having spent his boyhood days in this district.

Miss Mae Milligan of Toronto, is holidaying at the home of Mr and Mrs. R. H. McKelvie, Seymour west.

Miss Susie Wiggins teacher of Grenfell, Sask., is visiting at the home of her uncle, Mr. Wilbert Reid, Havelock Road.

Mrs. Robert Innis, Seymour West, is expected home this week, after a few weeks' visit at Porquis Junction, Huntsville and other points

Mr. and Mrs. Wilbert Reid, and niece, Miss Susie Wigins, of Sask., spent the week end in Lindsay, the guests of Mr. Reids brother, Mr. George Reid.

Mr. F. H.Cook and son, James of Moose Jaw, Sask., who with Mrs. Cook, have been visiting at the home of Mrs. Cook's parents, Mr. and Mrs. James O'Brien, Garry street, returned home last week, Mrs. Cook remaining over for a longer visit. Master George O'Brien accompanied Mr. Cook, and will spend some time in the west.

Miss Alta Smith has accepted a position as teacher in a school near Marmora and will assume her new duties September 1st.

J. G. Pelton of Montreal, director of the New York Life Insurance Company, was a recent guest of Rev. James and Mrs. Grier of St. Andrew's Manse.

Bee Flew Up His Sleeve Car Ran Over Roadside

PRESCOTT Aug. 26 (Canadian Press).—Frank Richardson of Ogdensburg was injured when, while driving near the city, a bee flew into his car and up his coat sleeve. He took his hands from the wheel for a moment, and the car ran off the edge of a culvert and tipped over.

DONATIONS MADE TO ROTARY CAMP

Those Who Helped to Make This Year's Outing a Great Success.

The Food Committee at the Rotary Camp wishes to gratefully acknowledge the following donations which proved of the greatest assistance in making this year's camp a great success:

Groceries — Fitzpatrick and Geraghty, Porter S. White Co., N. Routley, J. E. Lillico, Jno. Kerr, Jas. Juby, Jas. Connell, J. E. Adams and Son, Jno. Hill, T. Kinnear, Jno. Sloan & Co.

Vegetables—W. J. Oke, Kitney and Sons, Jno. Williams, E. R. Strano, Jno. Simmons, M. Pringle, F. Asta.

Milk—Thos. Twomey, Thos. Rose F. Riley, Peterborough Milk Products.

Bread—Coleman Bros., Brodin's Bread, Stock's Bread Co., Gilmour & Son, T. Hooper, Jno. Grady, S. Ferguson.

Cereals—Quaker Oats Co. (cereal), Maple Leaf Milling Co. (flour).

Eggs — Canadian Packing Co., Hugh Bertram, G. A. Wood.

Butter—W. H. Hamilton, Cheu's Cafe, Jas. Burgess, Mrs. F. L. Robinson.

Meat—M. Braund, Jopling and Sons, New Centre Meat Market, J. Howland, T. J. Brooks, Jno. Mervin, S. Mahood.

Transportation — Stock's Bread Company, Stoney Lake Navigation Co.

(Signed) J. E. Adams, Jas. Juby, G. A. Gillespie, food committee.

OPERATORS REFUSE TO RESUME PARLEYS

Would Not Admit Demands That Meant Greater Costs.

HAZELTON, Pa., Aug. 26—(Canadian Press). Anthracite mine workers yesterday, in conference with the citizens' "no strike" committee here, offered to resume negotiations with the operators if the latter in turn would agree not to rule out the demands that might involve increased cost. The operators later refused on the ground that increased cost would mean higher coal.

CROP COMPETITION.

Millbrook Agricultural Society Awards Made—A. W. Brown First.

MILLBROOK, Aug. 26.—The results of the standing field crop competition, in banner oats, under the auspices of the Millbrook Agricultural Society for 1925, are as follows:

1. A. W. Brown, R.R. No. 3, Millbrook—93 points.
2. L. S. Winslow, R.R. No. 1, Ida—92½ points.
3. Kennedy Bros., R.R. No. 2, Millbrook—91½ points.
4. W. R. N. Sharpe, R.R. No. 1, Ida—88½ points.
5. D. A. Henry, R.R. No. 2, Millbrook—89-2 (Banner), 87 (no variety given).
6. Robert McCamus, R. R. No. 1, Ida—86½ points.
7. Jas. Whittington, South Monaghan—84 points.

H. E. Redner, Ameliasburg, was judge.

PRINCE AT CAPITAL.

Returns to Buenos Aires After Rest at Hustel.

BUENOS AIRES, Aug. 26 (Canadian Press).—After a two-day stay at Hustel, a night's ride from Buenos Aires, the Prince of Wales returned to the Argentine capital last night.

SETTLEMENT OF ALL DEBTS NEED NOT BE EQUAL

Coolidge Says Terms Given France or Italy May Differ From Others.

BASE ON ABILITY.

Every Opportunity Should Be Given Nations to Seek Liberal Terms.

SWAMPSCOTT, Mass., Aug. 26 (Canadian Press).—Settlement of French and Italian indebtedness of the United States, in President Coolidges opinion, should be based on the ability of the two nations to pay and the terms need not be the same, necessarily, as those granted Great Britain or Belgium.

The capacity to pay the principal, which the President believes should apply to all refunding agreements, is not to be varied in his judgment by provisions of the Versailles Treaty or any other international agreement understood or actually consummated.

This view of the executive was disclosed today at the summer White House, with the added statement that he believes every opportunity should be afforded such nations as France and Italy to present to the United States Debt Commission any reason they may have for seeking more liberal terms than granted Great Britain.

4.4 IS FAILURE SAY AMERICANS

Prohibition Leaders Find That New Beer Satisfies Nobody.

HAVE MADE TOUR.

TORONTO, Aug. 36 (Canadian Press).—Ontario's 4.4 beer amendment has been a flat failure, from whatever angle it is viewed, is the conclusion that is being arrived at by representatives of the prohibition forces in the United States who have been making a tour of Canadian towns and cities studying the question, and who were guests of R. J. Fleming and several members of the Ontario Prohibition Union at dinner in the Ontario Club last evening. Grant M. Hudson, chairman of the United States Committee, said they had found that 4.4 beer had not satisfied those desiring stronger liquor and had not tended to wean drinkers from a taste for hard liquor.

NEW COLLECTOR.

Matt Mulhern is Appointed By Campbellford Water and Light Commission.

CAMPBELLFORD, August 26. — At a special meeting of the Water and Light Commission the following resolution moved by Mayor Meyers and seconded by Commissioner Caddy, was adopted:

"That Matt Mulhern be appointed a collector for the Water and Light Commission, at a commission of five per cent on all overdue accounts collected by him, and a salary of $40 a month, the engagement to be by the month, a month's notice by Mr. Mulhern or the commission to terminate the engagement. Also that this motion include a recommendation that eventually the collector take over the reading of the meters. The engagement to commence September 1st, 1925.'

Town Clerk McGregor is also secretary and collector for the Water and Light Commission, and Frank Osborne is meter reader.

MAY EXTEND SEWER.

Campbellford to Decide on Additional Work and Expenditure.

CAMPBELLFORD, Aug. 26. — The Second street sewer was completed Tuesday as far as Rannie street and work was stopped.

A special meeting of the Council will be held Thursday evening, when, among other matters of business to come before it, the question of whether this sewer is to be extended to Centre street, as some residents request, will be dealt with.

HOW THEY MAKE WAX MANIKINS

Modeled From Life by Sculptor, Then Molded and Twisted.

The delightful life-like manikins of wax seen displaying the lovely garments in the shops go through a most interesting process before attaining this state of perfection.

They are modeled from life by an efficient sculptor. The first process is the clay modeling, the subjects being actresses and artists models. From this model a mold is made of plaster, into which the wax is poured. After the wax for about half an inch has become solid, the liquid wax in the centre is poured out, leaving a hollow wax shell just like the original figure of clay.

Four different colors are used to produce the flesh tint. But the really difficult part comes after the figure has been slipped out of the mold. Teeth are fitted and eyes are chosen to make it more realistic. Eyelashes are added and in order that the hair can be dressed in the latest fashion, the hair is put on with a needle, fastening each hair separately. The complexion is put on very carefully, like theatrical make-up, because the lights in the shop windows are as brilliant as foot-lights and makes the face look pale and insipid.

There must necessarily be "types" to suit the various costumes, consequently the manikins can not be all alike; there is the dainty type for the frivolous clothes, the student face for the sedate and somber gowns, and the athletic face for the sports costumes.

UNBOBBED BEAUTY.

Madame Nina Scholsperin, one of the most beautiful leaders of Hungarian society, claims the distinction of having neither bobbed her abundant tresses nor entered the movies, although she has won a number of beauty contests and has had tempting offers to become a film star.

JURY FAILS TO NAME SLAYER

Either Arthur or Ruth Janisse Shot McMullen, Says Verdict.

WITNESSES HEARD.

WINDSOR, Aug. 26.—(Canadian Press).—That Clayton McMullen, young Windsor battery service station proprietor, came to his death from a bullet wound through the heart, fired by Arthur Janisse or his wife, Ruth, was in substance the verdict returned by the coroner's jury here last night. Eight witnesses were examined regarding the firing of the shot, but none was positive who had done the actual shooting.

POPULATION OF MONTREAL.

MONTREAL, Quebec., Aug. 26. —Using the municipal electoral lists as a basis, the chairman of the Board of City Assessors estimates that Montreal now has a population of 800,000.

SUMMER COMPLAINT

can be warded off by Chamberlain's Colic Remedy. Quickly eases the distress and chases the pain and misery away. Easy to take, harmless, quick acting. At all druggists.

CHAMBERLAIN'S

Colic and Diarrhoea Remedy

The **Most desired of health drinks**

Drink it each morning! ENO's "Fruit Salt," sparkling, effervescent, refreshing, carries the poisons from the system, stimulates the liver, stomach and bowels to proper natural action—and gives a sense of inner cleanliness and well-being that leads to bounding health and mental clarity.

Do you take a 'dash' of ENO each morning in a glass of water?

Druggists everywhere sell

ENO'S "FRUIT SALT"

The World-Famed Effervescent Saline

Sole Representatives for North America: Harold F. Ritchie & Co., Limited, Toronto 24

Drink Coca-Cola Delicious and Refreshing

Announcing the $1000 First Prize Answer to the Question:

When do You enjoy Coca-Cola most?

By MRS. A. PHELAN
342 GOYEAU ST. WINDSOR, ONTARIO

If the question should be asked of me,
O'er my morning tea and toast,
As to when I really do enjoy,
My Coca-Cola most—
I would find it hard to answer,
As I like it any time;
But I'll try to tell you truly
At the finish of this rhyme.

When I've done my household duties,
I enjoy it every day,
And when I'm worn and tired out
It drives the blues away;
Or when I'm "bargain hunting"
Coca-Cola always serves
To relieve that thirsty feeling
And to soothe my weary nerves.

In the evening when with hubby,
I am seated in the swing,
And with crochet-hooks or needles
I am making pretty things,
With our children seated round about
In attitudes of rest—
'Tis then that we enjoy our
Ice-cold Coca-Cola best.

Watch for Announcements of 202 other Prize Winners

Early announcements will be made in the newspapers of the winners of the $300 Second Prize, the $200 Third Prize, and the two hundred winners of $5.00 Prizes. Checks for all prizes will have been mailed by The Coca-Cola Company of Canada, Ltd., by the time the announcements are made.

All Canada responded to this exciting contest and showed in unmistakable fashion the immense popularity of Coca-Cola. Answers were received from every city, town and hamlet and from thousands of farms—from people in every walk of life, from Halifax to Victoria. The total number of answers was more than 16,000.

Judges Pronounce First Prize Answer a Real Poem

Mrs. A. Phelan, 342 Goyeau St., Windsor, Ontario, winner of the $1000 First Prize for the best answer to the question, "When do you enjoy Coca-Cola most?" is a Canadian born and bred. She is the wife of a civil engineer—and the judges pronounced her verses on the enjoyment of Coca-Cola to be a real poem.

The judges were as follows: His Worship Thomas Foster, Mayor of Toronto; E. L. Ruddy, E. L. Ruddy Company, Ltd., Toronto; William Wallace, the Toronto "Star"; J. B. Rathbone, Toronto, representing Halifax "Herald" and Vancouver "Sun"; Ralph Netherby, the "Globe," Toronto; W. M. Brownlee, Managing Director, The Coca-Cola Company of Canada, Ltd.

The Coca-Cola Company of Canada, Limited
Head Office: Toronto

The Evening Examiner

PHONES—Editorial 1601. Business Office, 1600. Private Branch Exchange to all Departments.

The Examiner is a member of the Audit Bureau of Circulation.

The Daily Examiner, published every lawful evening by The Peterborough Examiner, Limited. Office, 419 George street. $6.00 per year, delivered in city; out-of-town subscribers by mail, $4.80 a year.

The Weekly Examiner, published every Thursday. Subscription price $1.50 a year.

U. S. REPRESENTATIVES

Special U. S. Representatives—W. H. Stockwell, 629 People's Gas Building, Chicago Ill.

New York—Chas. F. Miller, 225 Fifth Avenue.

Advertising Rates on application.

R. M. GLOVER, Managing Director.

WEDNESDAY, AUGUST 26, 1925.

"TRUTH" SERUM.

Attorney-General Nickle has done well to refuse t oallow the so-called "truth" serum to be used in the case of a Windsor man held on a murder charge.

This serum, the invention of a citizen of the United States, is said to have the effect of compelling a person into whom it is injected to tell the truth.

The Attorney-General will have the support of public opinion in declining to allow a court of justice in this Province to be the scene of any such test as this, particularly in a case in which the charge is one involving capital punishment.

We have our legal procedure in this country to get at the innocence or guilt of persons charged with offences, and even at the risk of being termed old-fashioned, we respectfully decline to substitute for them such a fantastic scheme as injecting serum into a person's blood and endeavouring to make him convict himself.

Truth serum may some day have its place in the scheme of things, but Mr. Nickle is justified in flatly refusing to permit any trial of the preparation in the courts of Ontario.

SAFETY FIRST RULES.

The Ontario Highways Department has issued a number of instructions to motorists in regard to their method of driving at intersections that if generally followed should do much to reduce the number of traffic accidents.

Most of the automobile smash-ups occur at intersections—and the majority of them are the result of a failure on the part of one driver or both to follow the safety first principles that should guide every motorist.

Not only is there a disregard of traffic rules at street corners, but there is also too much fast driving over intersections, particularly on the part of those driving into busy thoroughfares from side streets.

The man at the wheel of a car on a much travelled street is inclined to think that no one would be foolish enough to drive across such a street at a dangerous speed, and consequently he is not as much on the alert as he should be.

Because there are—in spite of his opinion—many drivers who will do exactly what he thinks they won't—and the result is often a collision that might easily have been averted.

Motorists should study the rules laid down by the department and put them in general use, thus removing a very constant source of danger.

STRENUOUS DAYS.

It is stated that the attendance at the Cobourg Horse Show fell off this year because the weather was too fine.

That may sound like a strange reason until it is explained that the farmers were so busy on account of the splendid weather conditions that they couldn't take the time off to attend the Horse Show.

The incident calls attention to the fact that the average Ontario farmer has no reason to complain of unemployment just now.

While the West sounds its appeal for harvest hands and thousands respond, the majority of farmers in this Province are working short-handed and utilizing every daylight hour in the harvesting of his crops.

Strenuous days these on the farms in Peterboro district and all through Ontario.

"If some of the men around town are convinced that their hours are too long," points out the London Advertiser, "we suggest that they follow a farmer who is carrying the burden of a farm alone, or with a hired man, during the cutting, drawing-in and threshing season."

The Ontario farmer may not get as much publicity as the Western producer, but he has a man's sized job on his hands at the present time, and Peterboro people inclined to grumble at the warm weather should be grateful that the working of taking in the crop is being pushed ahead.

THE FEAR OF DEBT.

Men and communities and nations might be conveniently divided by the view they take of debt—those who fear it and those who do not. Looking over the whole situation, that line of cleavage stands out clearly and significantly. Of course, if everybody believed that debt was a wholly and indefensibly bad thing, and must therefore be avoided, there would be a tremendous and disturbing slowing down of enterprise. On the other hand, no one can doubt that a disregard of the elementary principles of prudence, accompanied by reckless borrowing, invariably leads to trouble and bankruptcy.

Wisconsin holds a unique position in her judgment about debt. She does not permit bonds to be issued on the public credit for any other purpose than military defence. What cannot be paid for out of ordinary or special revenues must be done without. Wisconsin pays as she goes; and this applies to the State as well as to all municipalities within the State. The one thing not permitted is to go into debt. And yet Wisconsin is a highly developed and a highly prosperous State. She has 5,000 miles of extra good modern highways, and every foot of them has been paid for by immediate taxation. It might be argued that this has been hard on the present generation; but, on the other hand, the question arises as to both the moral and the legal right of the present generation to lay burdens on the next generation.

In order to keep out of debt, Wisconsin has been obliged to impose heavier taxation than have some of the other States. It has a special impost on income, and a special business tax. The people are not a unit as to the wisdom of that policy. Some of them insist that it has driven industries to other States, and has operated against industrial development in general. To this the reply is made that Wisconsin is undeniably prosperous and should therefore have no regrets. The defenders of the course taken go further, and lay emphasis on what they call "real prosperity" and "artificial prosperity."

The truth is not to be found in either of these judgments. Debt may be a very good thing or a very bad thing. It is a good thing when it is incurred for constructive purposes, and the obligation is kept well within the ability of the community to pay. It is invariably and unqualifiedly bad when it does not come within that prescription. All the trouble that debt has caused in the world, or is likely to cause, has its roots in the principles of ordinary prudence. Wisconsin has played safe by leaving no room for argument about ability to pay or anything else; and, of course, Wisconsin will not have to lie awake at nights worrying about her outstanding bonds.

Whether or not relative propinquity has had anything to do with it, the fact remains that many of our own western municipalities are doing things in a very positive way about their debts. They are cutting them down. The case of Saskatchewan is in point. The net per capita municipal debenture debt of municipalities within that Province has been lowered as follows:

	1916	1923
Cities	$333.00	$265.12
Towns	117.30	92.60
Villages	14.34	5.70

While these figures, particularly as respects cities and towns, are above those which apply to Ontario, the fact remains that the latter have been steadily rising for more than ten years past.—Ottawa Journal.

CANADIAN POLICY AS TO RAILWAYS.

There is in Montreal newspapers, editorially and in correspondence, and occasionally it finds its way to the platform, a constant stream of insidious propaganda in respect of the Canadian National Railways. There is copious weeping of the trochiloid order over the burden to the nation entailed, the fact that due consideration a few years ago was not gvien to the problem to be created by taking over the lines now consolidated with the Intercolonial and National Transcontinental, and the mournful situation of now being unable to unload—though that by some devious process would seem to be the objective aimed at. Of course, the conclusion is that we must now somehow or other make the best of a bad bargain and so on ad libitum. There are variations of the plaint, but it is the one string of the harp that is being strummed on.

It is true there is a difference of opinion as to what is the best way to make the best of it; but it usually simmers down to something like amalgamation of the two railway systems, the C.P.R. shareholders to be guaranteed their usual dividends. There would be a dual management of Mr. E. W. Beatty and Sir Henry Thornton, an expert railway man as liaison officer between them, and the Railway Commission to continue to act as at present a buffer between the railways and the public.

That may be a good way or it may not, but it is highly desirable, taking a leaf out of past experience, and adopting advice which our Montreal friends assure us should have been taken before consolidation was brought about, to consider well before taking another leap into the railway future that we are not flying to ills worse than we already have. Canada has two railway systems now, the greatest in the world, which is at least something to boast of, and if we do not have competition in rates we at least have competition in service. Moreover, on account of that competition there is an esprit de corps among officials and other employes in each system that is admirable. There is no other railways system anywhere to which the staffs are so loyal as in the case of the C.P.R., and Sir Henry Thornton is rapidly working up the C.N.R. staffs to a similar standard of loyalty to, and pride in, the national system.

The point is, remove the stimulus of competition, of emulation in effort, which is the life-blood of business, will those highly desirable conditions continue to exist? After all, amalgamation really means a nationalized enterprise—even if not under direct Government control—in which the employes would attain to a new status of near civil servants. Can you keep them at their present kind of on-the-toes service and eliminate the spirit which has created it?

It is entirely futile now to discuss the ways and the wherefores of the present situation. No one in Parliament or in the press has yet been able to tell us how it could have been avoided or why it is not the logical result of previous circumstances, without disastrous consequences to large sections of the country and serious financial loss to those whose money was invested in the systems taken in and in the investments of the Canadian taxpayer. If the resourceful brain that directs the editorial policy of the Montreal Gazette has evolved a practical theory in respect of it, it has not been made plain to print. It is quite possible that much may be accomplished by co-operation in getting rid of expensive duplications of service and in other economies, but the situation in a nutshell is this: We are over-railwayed, the result of ill-considered projects and reckless optimism in the past.

As Sir Henry Thornton has pointed out repeatedly, it is not a question of Government ownership versus private ownership; it was a condition, not a theory with which Canada was faced. What we have now was the inevitable. There is no way of escape from the liabilities, and only one way out. By the industrial development of Canada, by the filling up of our waste places, by a wise utilization of our natural resources, and by patriotic endurance of the nation's responsibilities we must grow up to and overtake the railways. They can only subsist profitably by the traffic which the country affords.—Ottawa Journal.

EDITORIAL NOTES AND COMMENT.

Let us make it 30,000 in 1925.

The Al. Sweet Band, which is to be a feature of Peterboro's Exhibition this year, will provide many of those "sweet sounds" Shakespeare wrote about.

Space for special exhibits at the Peterboro Industrial is likely to be at a premium. The wise manufacturers and merchants are filling their applications early.

Dollar Day serves the useful purpose of demonstrating that a lot of people still have the article from which the day takes its name.

"See Ontario in October" is a good slogan for the publicity agents who are seeking to encourage the tourist traffic to come this way.

IT PAYS TO ADVERTISE

DISCUSSED THE EMPIRE.

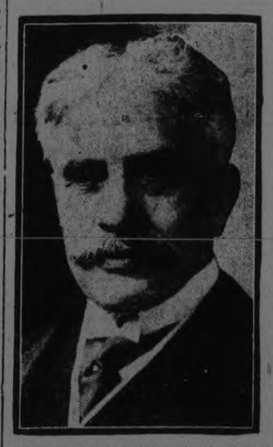

The problem of giving the dominions of the British Empire an adequate voice in the determination of its foreign policy is grave, but not insoluble, Sir Robert Borden, former prime minister of Canada, asserted at the Williamstown institute of politics in an address on the "Dominions and Foreign Relations."

Wise and Otherwise.

Logic is a close and compendious eloquence. —Magoon.

Labor is the law of happiness. —Mme. de Stael.

They truly mourn that mourn without a witness. —Baron.

Nature is a frugal mother and never gibes without measure. —Emerson.

He knows not his strength who hath not met necessity. —Ben Johnson.

A bad neighbor is as great an evil as a good one is a blessing. —Hesiod.

Though it be honest, it is never good To bring bad news. Ill tidings tell themselves. —Shakespeare.

Exhaustive observation is an element of every great achievement. —Spenser.

What is seen at a distance is most respected. —Tacitus.

It is a good divine that follows his own teachings. —Shakespeare.

Better to do nothing than to do ill. —Pliny.

A THOUGHT.

THE HAPPIEST HEARTS.

The happiest hearts are those that have made many sad souls cheerful. The supreme pleasure in life is when we deny ourselves something in order that we may do unto others who are in distress.

I. The mere justice in satisfying creditors is, of course, honorable; but the greatness of generous giving to the needy, raises the soul above the level of earth.

When a man feels that inward satisfaction of endowing some good cause—when he learns the luxury of charitable giving—when he has the co-operation of a clear conscience, caused by generous giving to the deserving, he has laid the stepping-stones to success. Proof: The thoughtful or practical giver to the worthy becomes a magnet, attracting many friends; and how well we all understand that a man makes a mighty poor showing in business or in a profession without friends.

II. Human history records the lives of illustrious villains, but there never was an honored man that refused to recognize the pressing need of want.

Men who are blessed with good health and good business seldom come in contact with those who are tortured by actual need and suffering from the lack of food, but when they do, these men give and give generously—and it is gratifying to record that they receive and receive plentifully.

But to those who do not know how humans suffer through want, let's take a trip to some hall-bedroom of the irrevocably blind; to the uncarpeted floor couch of the innocent, half-fed, feeble infant; to the mere stopping places of the poverty poor, the incurably diseased, or to the cold and cheerless rooms of old age where there is no light in the evening of life. Come with me to the cot of the injured, or to the cold chamber of the incapable where the lamp of intelligence is turned low. Go out into the parks and witness the wretched who shiver in their sleep of weakness. See the stumbling-along army starving in their cheerless march to misery.

No social station, no man-made wealth gives the lasting satisfaction and such deep solace as that of conferring help upon the helpless. It is a holy holiday for the human heart, the season of helping humans up the hill, and the more we give of our plenty the greater peace we find in our good will and good work toward men.

III. The man that immediately reaches for his check book when humans are cold, hungry, sick, blind and injured — the man who responds promptly to the call of humanity, rings the temple bells in his own heart and kindles the fire of right religion that can be seen from the Throne of Judgment.

—The Silent Partner.

CATTLE, GRAIN AND PRODUCE

Peterboro—Toronto—Montreal
Winnipeg

RETAIL.

Fruit.

Bananas, 20-50c dozen; oranges 25-90 dozen; grapefruit, 2 for 25c; lemons, 40-50c dozen; cooking figs, 3 lbs. 25c; layer figs, 40c lb; dates, 9-15c per lb.; cocoanuts, 10-20c each; peaches, 40-60 cents dozen; plums 20-30c dozen, 60c-$1 bkt.; watermelons, $125.-$1.50 each; canteloupes, 15-30c; honeydew melons, 40-60c; Montreal melons, 25-40c; gooseberries, 20c qt.; harvest apples 20c measure; Red Williams, 25c measure; red raspberries, 15c box; black currants, 25c box; pears (California), 40-50c doz.; (Canadian), 25c measure; cherries (English Morels), $1.50 bkt.; grapes, 25c lb. (California) 30c lb. (Malaga); huckleberries, 25c qt., $2.25 bkt.

Vegetables.

Potatoes (old) 2 pks. 25c, (new) 20-30c peck; new beets, 5 cts. bunch; new carrots, 5 cts. bunch; green onions, 5c bunch; Bermuda onions 10c lb.; cooking onions 4-8c lb.; cabbages, 15-20c; leaf lettuce, 5c bunch; head lettuce, 10-20c; celery, 20-30c bunch; parsley, 5c; peppers, 3 for 25c; cauliflower, 20-35c; spinach, 10c lb.; rhubarb, 5c bunch; radishes, 5c bunch; green peas, 3 quarts 25c; tomatoes, 18-20c lb.; cucumbers, 5-15c each, 75c bkt. (11 qts.); eggplant, 15-25c each; vegetable marrow 10-20c each; beans, 3 lbs. 25c.

Nuts.

Mixed, 25c lb; peanuts in shell, 35c lb.; shelled walnuts, 49-60c lb.; broken walnuts, 45c lb.; whole halves, 70c; California budded, 50c lb.; shelled almonds, 50-70c lb; Brazil nuts, 25c lb.; pecans, 85c lb.

Dairy Products.

Butter—Creamery, 40c lb.; dairy, No. 1, 36-37c lb.; No. 2, 30c lb.; lard, 21-24c lb.; shortening, 17-20c lb.

Eggs, 35c dozen.

Cheese, 29-40c lb.

Honey.

5 lb. pail honey—Clover, 75c.

Fish.

Salmon trout, 20-25c lb.; sea salmon, 20-25c; red salmon, 25-30c; whitefish, 20-25c lb.; halibut, 35c lb.

Meats.

Beef, 12-30c lb.; veal, 10-28c lb.; lamb, 20-45c lb.; mutton, 12-28c lb.; pork, 20-35c lb.; bacon, 35-65c lb.; sausage, 18-20c; chicken, 22-45c lb.

Flour.

Flour, half barrel, $5; pastry, 24-lb. bag, 99c-$1.15; bread, 24-lb. bag, $1.30.

WHOLESALE

Grain.

Fall wheat, $1.20 bushel; spring wheat, $1.15; alsike, $6.75 bushel.

Hay, Brans, Etc.

Hay, baled, $14-$15; loose, $12-$13; straw, baled, $8; bran, $28 ton; shorts $30.

Hogs.

Live hogs, thick, smooth, $13.25 cwt.; select, graded, $14.50; dressed head on, $20.75; head off, $21.75.

Hides and Wool.

Hides — Cow, 10-11c lb.; horse, $3.50-$4 each; calf skins, 15-16c lb.; lamb skins 65-75c; shearlings, 25-35c each.

Wool—Coarse, 25c lb.; medium, 27c; fine, 29c; rejects, 15c lb.

TORONTO LIVESTOCK

TORONTO, Aug. 25—The cattle market today opened slow, common and medium grade stuff with good demand for choice stock. Including stale cattle the offerings totaled 2,100 head. Common quality butcher steers and western stockers are in the majority. Trade is fairly active on stockers at $3.75 to $5.50 a hundred. Butchers were draggy with few early sales.

The calf market was steady at $10 to $11.50 for choice.

Hogs were unchanged at $14.25 off cars for thick smooth and $13.63 for selects, premium $2.66 per head for select bacon.

Lambs were steady at $13 to $13.50 a hundred. Good light sheep were firm at $7 to $8.

MONTREAL GRAIN

MONTREAL, Aug. 25—The demand from New York houses for No. 1 Northern Wheat on spot on the Montreal market continued steady and sales of odd lots were made at 35 cents per bushel over the Winnipeg October option, C.I.F. Montreal. The trade in cash grain was slow owing to the fact that buyers have ample supplies on hand for the time being. A weaker feeling prevailed in the market for oats and prices closed one cent per bushel lower.

The feature of the flour trade of late was the demand from foreign buyers for new crop spring wheat flour and as the prices bid were considered satisfactory by some millers, a little business was done with the United Kingdom, and sales were also made to Germany in spite of the duty for October shipment. There was no change in the local trade, business being quiet and the trend steady.

Prices for winter wheat were well maintained but the trade volume was small.

There was no change in the condition of the millfeed market, the demand being ample to absorb all offerings and prices ruled firm.

A moderate amount of business was transacted in standard grades of rolled oats and prices were unchanged.

Extreme dullness marked the trading in eggs. An easier feeling developed in the butter market and prices were reduced a fraction. A fair business was transacted in the cheese market but the tone was irregular.

CURB BUTTER SALE

MONTREAL, Aug. 25 — On the local curb market today there were 1,800 packages creamery butter and 2,300 boxes of cheese offered. The butter sold at 38 1-8c per lb. for No. 1 pasteurized creamery, and at 37 1-8c per lb. for No. 1 Creamery, while the cheese was disposed of at 20 1-2c per lb., delivered here.

CHICAGO GRAIN

CHICAGO, Aug. 25 —Professionals, taking advantage of a market that was easily influenced, were in control of the session all during the day. They hammered values of all deliveries on occasions and staged short-lived recoveries at times when they saw fit to accept substantial profits. Reports of frosts in Alberta and Wyoming were offset to a certain extent by a forecast of warmer weather in the Northwest. Bearish European news, particularly the Russian estimates, also sent the wheat values further downward. Closing quotations showed wheat one to two cents lower than Monday's close, with September at $1.58 7-8 to $1.59, and December at $1.57 3-8 to $1.57 5-8, corn 1 to 2 5-8 cents down, with September at 98 1-8 to 98 1-4c, oats 1-2 to 7-8c net loss and provisions 10 to 35 cents lower.

At the start several locals sold the early delivery and as the session grew older selling becam general with Northwest and Eastern interests joining in pushing September down. Weakness in the Canadian market and prospects of an increase in the movement of spring wheat served to bring out holdings of recent buyers. At one point September wheat touched 158 1-2.

Local shorts hammered both September and December corn during most of the day, but covered their commitments during the final hour of trading, though final prices failed to reflect the buying as commission houses offered both months in volume all afternoon. Corn dropped to within a cent or two of the low for the season.

Scattered liquidation took place in oats and this grain established a new low for the season.

Provisions were lower and weaker.

NAVIGATION NEWS

MONTREAL, Aug. 25—Arrived: Teseo, Port Said; Canadian Constructor, Australian ports; Parthenia, Glasgow and Avonmouth. Sailed: Peversil, Hudson Bay ports; Seronitas, Genoa; Carso, Hamburg and Bremen; Elbergen, Rotterdam.

VOICE OF THE PEOPLE.

To the Editor of The Examiner:

Sir,—Please publish the following terrible smash of American and Canadian bounce.

Yours, etc.,
MARLINE.

DEPLORES "CIVILIZATION"

Western Methods Have Brought China Sorrow, Says Dr. Lynch.

(Associated Press Despatch.)

Stockholm, Sweden, Aug. 22.—The introduction of western civilization into China has brought nothing but trouble to the former celestial kingdom, declares Dr. Frederick Lynch of New York, one of the United States delegates to the universal Christian conference here, in a lengthy artictle written for Dagens Nyreter, a leading Stockholm newspaper.

"The saddest day for China was when our western civilization touched her. She would have been infinitely better off if Europe and America had never got near her," the writer says. "China was always a peace-loving nation until she came in contact with western civilization. If she is militaristic to-day, she learned it from the Christian nations. We employ enormous energy with killing or trying to kill each other, while we bestow only trifling endeavors on missionary work."

PETERBORO' LOCKS.

Editor, Examiner:

Dear Sir,—As a citizen of Peterborough who appreciates the beauty of our own Kawartha lakes and who on several occasions has made motor boat trips to Stoney Lake and return, I wish to call the attention of those in charge of the canal, to the very great inconvenience that is caused to launch owners, through lack of a proper, private or public telephone connection between the various locks.

I came down from Stoney Lake a few days ago, and out of nine locks there was only one that I did not have to wait for to close the down gate, fill the lock and empty again, 'ere I could proceed.

Without thinking of the convenience of launch owners at all, I believe that a system of telephones should be installed for the lock tenders themselves, as in case of an accident it would be very hard for some of them to get in touch with assistance without needless delay.

Then, again, I would like to see residents of Peterborough placed in the same class as any other tourist whenever it is necessary to use the lift-lock. As it is now, a resident of Peterborough can only use the lock at 9 a.m., 2 and 7 p.m. and if you happen to miss that hour by a minute you may have to wait till next morning. Of course, if you are a tourist why you can go right ahead without any lost time.

Surely these locks were not built for tourists' convenience alone. So why the restriction on local residents?

Thanking you for space,
"Launch Owner."

PRIZE MILK YIELD.

LONDON, Aug. 26.— (United Press).—A yield of 49,337 pounds of milk in three years by a shorthorn cow is recorded in the British "Registry of Dairy Cattle" just issued. The cow—Lily III—is owned by Capt. R. B. Sparrow of Talybont-on-Usk, Brecon.

Second place goes to Linnet a cow owned by M. Tupper & Son of Bignor whose yield for three years was 35,503 pounds.

Canadian National Exhibition Toronto
47th Anniversary

The Annual World's Fair

Eclipsing anything previously presented—unique, monumental among Expositions.

Aug. 29 - Sept. 12 inclusive

The Three Requisites of Fine Cooking

1.—Common sense and some experience.
2.—Good food materials.
3.—An efficient Gas Range.

Any woman can acquire the first of these requisites. She can also learn what to buy and how to buy wisely. As for the third requisite, no woman should be expected to excel in cooking without the aid of a reliable modern Cabinet Gas Range, the greatest single aid in good cooking in any household.

Cabinet Gas Ranges from $50.00 up.

Use GAS—the dependable fuel.

HYDRO-ELECTRIC POWER COMMISSION OF ONTARIO
Gas Department
'PHONE 108. - - 287 GEORGE ST.

"THE LIMITED MAIL"
by Elmer E. Vance.

AN EPIC OF THE SHINING RAILS AND THEIR HEROES

New Serial Starts in the 'Examiner' on Saturday.

At a fraction of a cent per shave, make the daily ordeal a happy habit!

Get a Gillette Safety Razor

STIRLING FARMS PRODUCING FOR NATION'S NEEDS

Feeder Cattle Bought in Toronto Arrived in the District—Wheat Shipped.

BARNS BULGING.

Cheese Factories Receive Heavy Flow of Milk and Distribute Cash.

STIRLING, Aug. 26—Col. Roscoe Vanderwater and Mr. Walter Boardman of Chatterton unloaded a carload of feeders here last Thursday morning. They were of the Shorthorn breed and purchased in Toronto. This is a new venture for this section. Mr. Seeney, near Hoard's, shipped in a carload recently and it is the intention to ship in more.

The workmen at the new church sheds have the frame erected and are awaiting the arrival of the metal to enclose it.

Mr. Norman A. Moore, who was awarded the contract for the taking down and rebuilding the old church sheds for the Agricultural Society, began his work Tuesday morning.

Work was also begun on the retaining wall at the north side of the swimming pool.

Completing Harvest.

A great many of the farmers have completed their harvest and are plowing the fields in readiness for fall grain or as a weed killing process. The threshers are at work in some sections, giving each farmer a half-day's threshing so that he may have room for the balance of his crop if he has not already finished. Well-filled barns and granaries, with good plump grain, will be the rule this year, as well as an extra large crop of hay, which was gathered in in good condition.

Shipped Car of Wheat.

A carload of wheat is being shipped from here by Mr. Brickman, the price paid being $1.25 to $1.30, so with the bringing in of the cattle to consume the coarser grains, and the wheat going out to make flour, this section will be doing its part towards feeding the nation, not forgetting the part the dairy industry is taking in this matter. One cheese factory's pay sheet for July was, with 54 patrons, over $7,700; producing 38,657 lbs. of cheese, the average price being 21 54-100c for the month. There are several factories of about this capacity in this section, so the cash distributed in this way each month is no small item.

New Cafe Opens.

The new Empire Cafe began operations on Saturday night with a good run of customers. The opening of this business will supply a need here.

The plastering of Mr. Whitty's new house is about completed.

Mr. Joe Geary is making good progress with the carpenter work of his new house.

The Rev. Thos. Brown and wife, of Lindsay, are visiting their daughter, Mrs. Barrett, at the Stirling parsonage, Charlotte Street.

Mr. Arthur Tucker and wife and Mr. and Mrs. K. M. Sine and daughter Jean were Sunday visitors at Mr Sine's parents, Mr. and Mrs. M. W. Sine, Front Street East. Mrs. Sine accompanied them to their home in Peterboro, and will visit friends there for a few days.

SARNIA TOURIST TRAFFIC RECEDES

Entries Decline in August—26,521 Since Jan. 1st.

SARNIA, Ont., Aug. 26.—(Canadian Press).—Though tourist traffic through this port is showing a decline for the month of August taken throughout the touring season, from January 1, it represents an increase of nearly fifty per cent. Statistics of thirty-day permits issued by the local customs department yesterday indicate from January 1 to date, 26,521 permits have been issued to bona fide tourists, compared with 18,640 for the same period ast year. June permits totalled 4,122; July 10,398 and August to date 8,264. Bad condition of the London-Sarnia highway is stated to period last year. June permits to be the cause of fewer entries compared with the record month of August 1924.

BOB HELPED CAUSE CHINESE UPRISINGS

Hairdresser Says Lack of Demand for Wigs Helped Trouble.

PARIS, Aug. 26. — (United Press).—Bobbed hair in the Occident may have more than a little to do with the recent outbreaks of anti-foreign feeling in China, according to the theory of the wise coiffeurs of Paris. There is no longer a great Western market for Chinese hair.

The mad women of the wild western civilization have cut off their hair. Madame's friend, the coiffeur, sighs wistfully between his smiles as he orders a few more chairs to be installed in his establishment to accommodate his customers.

"Alas, my good friends, the makers of wigs, are unhappy," he says. "With hair going so short they must curtail their orders for Chinese importations. Vast quantities of hair used to be imported from China to be worked into chignons. Now when I see the heads of my fair clients I am not surprised that there is revolution in China. The hair of the Orient is no longer in demand."

Wigs, according to the best coiffeurs, are now very rare, and when worn at all they are of lustrous silk in thick strands, white, silver or gold, something plainly artificial that will reflect the light of a ballroom. Chinese hair is no longer in demand.

SHOPLIFTER FINED.

Woodstock Woman Pleaded Guilty to Four Charges.

WOODSTOCK, Ont., Aug. 26.—(Canadian Press)—A week ago Mrs. Jessie McKenzie of Norwich was arrested charged with theft from a number of local stores. Today she appeared in court and pleaded guilty to four charges of shoplifting. She was fined $50 and costs and sentence suspended on the three other charges on payment of costs.

There'll come a moment when your feet must be seen!

That moment is close at hand. No concealing stockings, no sandals even—just bare feet. . . . You will slip into your new bathing suit and step out onto the sand. All eyes will be upon you, will appraise your stockingless legs and feet—for it is no longer the fashion to cover the feet for bathing. Are your feet well-cared for, shapely, without disfiguring blemishes? If you have even one little corn it will be noted and remembered against you. . . . For no one need have corns. Nice people don't have them. At the first hint of one, they apply a Blue-jay plaster. It is now removing half the corns that grow. They're off because they're out. Dainty shoes may cause new corns, but a corn that Blue-jay removes is gone forever.

Blue-jay

THE QUICK AND GENTLE WAY TO END A CORN

© 1925

ALLIES FURL THEIR COLOURS IN RUHR AND EVACUATE TERRITORY THEY HAVE OCCUPIED FOUR YEARS

French and Belgian Troops Retire in Silence of German Populace.

NO DISTURBANCES.

French Soldiers and German Sweethearts Parted by the Withdrawal.

DUESSELDORF, Aug. 25—The French and Belgian troops yesterday turned over the Ruhr to the Germans after four years' occupation, undertaken to compel Germany to make reparations. There were no disturbances, no demonstrations, no public expressions of either regret or pleasure. There were, however, many emotional partings between young French soldiers and their German sweethearts.

Waiting impatiently outside the city, 1,500 Security police were assembled; they will come in today to take over the general polizing.

In the great industrial area once operated almost entirely by or under the supervision of the French and Belgians, the members of the waterways commission at Duesseldorf, Ruhrort and Duisburg and three French soldiers too ill to be removed from the hospital, alone remain.

The allied army marched out with bands playing. The troops assembled in the forenoon before headquarters, where they were reviewed by the general in command. The bugle sounded and a general salute to the flag, which was run down to "The Marseillaise." The march then began and the troops crossed the bridge to Oberkasselin, in the Belgian zone, to entrain for the French area.

LAKEFIELD CHURCH BEING RENOVATED

Erected in Late Forties, St. John's is Landmark of Village.

LAKEFIELD, Aug. 26.—Owing to the fact that St. John's Church is closed for purposes of re-decoration, only morning service was held on Sunday, and that in the old church now used as a Sunday School and Parish Hall.

The gathering together for worship in this old building, which is undoubtedly the most historic building in Lakefield or the vicinity and certainly an outsand landmark in this district, recalls pioneer days, when this church was the only one in the village.

The money to build this church was raised in England by subscription and the building erected in the late '40's or early '50's. The building is of stone and the exterior is practically as it was in its first days with the exception of a metal roof and the fact that it is now covered with a mantle of ivy.

The interior has not been as well kept up owing to limited means at the disposal of the parish, but the purpose is to restore the interior so that both outside and inside will be beautiful and well worth a visit. In the early 60's the edifice was found too small for the growing requirements of the parish and a meeting of the vestry was called to discuss plans for a larger building. The result of the meeting was the building of the handsome building at the junction of Queen and Regent Streets in 1866, with Rev. Vincent Clementi as rector, and Messrs. Robert Strickland and Robert Casement as church wardens.

The old church is the visible link with pioneer days, and is very closely wrapped up in the history of the village. Its bell, now cracked and useless, called the volunteers to arms in 1866, and in the quiet churchyard the mortal remains of many of the first settlers were laid and remain to the present time.

The old church, known as Christ Church, was the "Old Church" when Lakefield was incorporated as a village in 1875, and when the first train came in.

Each season tourists are attracted by this historic building, with its churchyard surrounding it, and many questions are asked regarding its history, which is a most interesting one.

Student Congratulated.

Miss Loretta Gibson, who was a pupil of Campbellford High School during the past year, has made a splendid showing in the Upper School Examination results.

Her results were as follows: Fr. Au. I; Fr. Comp. I; Latin Au. II; Latin Comp. II; Geometery II; Alg. II; Trig. II; Lit. III; Comp. III; His. C.

Miss Gibson is receiving congratulations on every side on the results of the exams.

As no evening service was held in St. John's Parish on Sunday evening, Rev. Walter Cox visited the County House of Refuge and held a service there, which was very much appreciated.

The Public and High Schools will re-open on Tuesday, September 8, after the summer vacation.

Lakefield Fair, Sept. 29-30.

The Fall Fair will be held this year on September 29 and 30, and indications point to a banner year. The numbr of entries has increased each year and the attendance has been good. Mr. W. H. Coones is president of the Agricultural society and J. E. Galvin is the secretary-treasurer.

PITBLADO RE-ELECTED.

President of Commission Conference on Uniformity.

WINNIPEG, Man., Aug. 25.—Isaac Pitblado, K.C., was reelected president of the conference of commisioners on uniformity of legislation, when the conferenc donclüded its sessions here Tuesday.

Other officers elected were: Sir James Aikens, Honorary President; R. W. Shannon, K.C., Saskatchewan, vice-president; J. D. Falconbridge, K.C., Ontario, recording secretary; J. E. Elliott, K.C., Ontario, corresponding secretary, and W. R. Cottingham, Manitoba, treasurer.

NO AGREEMENT ON DEBT PLAN

Conversations Between Churchill and Caillaux Made No Headway Tuesday.

GOOD WILL EXISTS.

LONDON, August 26. — Canadian Press. — Almost all hope that an agreement would be reached this week providing for payment of the French war debt to Great Britain has vanished. After his third conversation with Winston Churchill, British Chancellor of the Exchequer, M. Caillaux, the French Finance Minister, yesterday informed the newspaper representatives that there would be no agreement for the present.

"The only thing I can say," M. Caillaux remarked, "is that I shall go to Paris with new propositions on Thursday probably, and ask my colleagues to consider them."

Similarly, Mr. Churchill will have new propositions to offer to his cabinet colleagues by reason of the meetings.

That wide divergency in opinion exists between Mr. Churchill and M. Caillaux over the annual amount France should pay to Great Britain in liquidating her debt is the prevailing opinion everywhere in London. The figures of the two statesmen are declared in some quarters to vary by 12,000,000 pounds. Mr. Churchill is said to have expressed the opinion that Great Britain should have 21,000,000 pounds annually, and M. Callaux is reported to have asserted that France's financial condition would permit of her paying no more than 9,000,000 pounds

All reports concur in saying that the conversations are proceeding in an atmosphere of complete good will but it is considered unlikely that they will come to any immediate definite agreement at this time

TEACHERS IN NORTH.

Visit Lumber Camps Near Sault Ste. Marie.

SAULT STE. MARIE, Ont., Aug. 26. — Canadian Press — The representatives of the Ontario Teachers Institute left at noon Tuesday and travelled north through the woods, lake districts, etc., and saw lumbering camps, etc., and pioneer settlements. On Monday they saw some of the nickle mines. Tuesday morning they visited the harbor and canal here and saw the shipping. They also visited several manufacturing plants. In the last few days the visitors have learned much of the resources of the north country. After passing the famous Montreal River district they stopped for two hours at Canyon siding where they had supper in picnic style.

JOCKEY INJURED.

Two Ribs Broken on Winnipeg Track.

WINNIPEG, Man., Aug. 26—Thrown to the rail when his foot slipped from his saddle stirrup at Whitier Park Tuesday morning, Sammy Smith, 24-year-old free lance jockey of the local racetracks is in St. Boniface hospital with two broken ribs and possibly internal injuries.

Smith was given "Nat Boloman" a work-out when the accident occurred.

The full extent of his injuries will not be known until the doctors have completed an examination. Hospital authorities said they believed his condition was serious.

ACCEPT LOWER WAGE.

Mines in Edmonton District Re-open To-day.

EDMONTON, Alta., Aug. 26—Mines in the Edmonton district which have been idle owing to a strike over wage schedules for the few months resume work with one exception today.

Operators of the Fraser-McKay, the Great West, Penn and Chinook Mines have arrived at an agreement with their employees and it is expected that the Margus mine will sign up after a difficulty over the rate for timbering has been adjusted. The new agreement between operators and men calls for a lower rate of wages than last year. It is also agreed that there be no discrimination against any men for participating in the strike.

MORE ENTRIES FOR FALL CORN

Oxford County Presents Specimens Measuring 13 Feet, 4 1-2 Inches.

RIVALLING IOWA.

WOODSTOCK, Ont., Aug. 26.—(Canadian Press).—Iowa has a rival for the "tall corn" honors in the townships of East Oxford and Blandford in Oxford county, each of which already have a resident reporting corn of over thirteen feet in height. James Hintoul of East Oxford exhibits stalks of the "golden glow" variety, many of which are about an equal height at 13 feet, 4 1-3 inches. This corn, he says, is three months old and was grown without the aid of fertilizer. Albert Lamble of Blandford grows the same variety as Mr. Rintoul and his stalks are about the same height, the largest measured covering 13 feet, four inches of tape.

ON PERJURY CHARGE.

Prisoner Denied He Has Been Previously Arrested.

HULL, Que., Aug. 26.—(Canadian Press)—Alexandre Hutton, who said he came from Montreal, was sent to jail for two months by Recorder J. A. Parent, in Hull court on a charge of vagrancy, and will shortly face a charge of perjury in connection with evidence he gave in the witness box in his own behalf.

In giving his evidence Tuesday Hutton denied he had ever been arrested before, and also that he was familiar with automobiles or had ever driven one.

Detective Sauve through the medium of finger prints taken of the accused at the time of his arrest, was able to prove that Hutton has a police record and has served jail sentences in Moose Jaw for the theft of automobiles on two occasions.

RHODES' PLAN FOR CHAIRMAN

Asks British Government to Name Chairman For Coal Enquiry Commission.

SENT TO LONDON.

HALIFAX, N.S., Aug. 26—The British Government has been asked by the government of Nova Scotia to name a chairman to head the commission which will inquire into the coal industry of the province, Premier Rhodes announced last evening.. The request went forward on August 12 through the usual channels, His Honor the Lieut.-Governor forwarding it to the Secretary of State whence it was communicated to London.

The appointment of a commission of inquiry into the Nova Scotia coal ndustry was one of terms of Government proposals under which the British Empire Steel Corporation and their miners recently signed a six months' contract. It had also been a part of the Conservative platform in a general election last June.

NORTH DOURO WON.

Defeated Centre Douro 14-12 on Saturday.

A regular league game in the North Peterborough baseball league was played Saturday afternoon at the Sweeney diamond. North Douro played Centre Douro the former winning with a score of 14 to 12

Line Ups.

North Douro—P. C. Towns c; C. M. Coughlin 1b; R. Walsh 2b; W. Towns 3b; G. Condon ss; Robt. Essor rf; E. Allen cf; W. Whibbs lf; J. Walsh.

Centre Douro—H. Ayotte, p; J. Garvey, c; L. Moher 1b; J. Moher, 2b; H. Allen 3b; M. McCue, ss; F. Kennedy, rf; F. Sullivan, cf; V. Cranley, lf.

Umpire—Joseph O'Connor; base umpire, William Hayes.

FAMOUS BAND COMES TO FAIR

Al. Sweet Knows What People Want and Has Real Musicians.

STARTS ON 15TH

Al Sweet who brings his famous Singing Band to Peterborough Industrial Exhibition was for seven years band master for Ringling Bros. Circus and when he left the "big top" it was with a pretty fair knowledge of what the great masses of the people want in the way of entertainment. Everybody loves a band. There isn't a man, woman or child whose pulse doesn't quicken, and his blood tingle when the band begins to play. It is the one form of entertainment which has the universal appeal. But Mr. Sweet had an idea for a different sort of band. During his years with the circus, handling as he did hundreds of musicians, he discovered that many of them had good voices and could sing as well as play. From this observation he evolved the idea of the Singing Band. Its great success from the start proved that Mr. Sweet was a master in the art of entertaining the crowds. It is safe to say that he will offer the greatest variety of musical entertainment ever presented to a Peterborough audience when he brings his company of artists on September 15. Aside from the band and male chorus, there are six soloists with the organization including Mr. Sweet himself who is one of the world's greatest cornetists. He was associated for a number of years with Thomas Edison as director of the Edison Concert Band and made the first cornet solo records for the phonograph in the great inventor's laboratory.. Another soloist worth mentioning is Edward Richey, who has the distinction of being the only drum soloist before the public. With his amazing array of traps, Mr. Richey will play the only drum solo ever written. It is entitled "Roll 'em Up". Dudley Buck's "Twilight"—the same composer's beautiful arrangement of "Annie Laurie"—, the stirring military number "Comrades in Arms" and the famous "Hunting song" from "Robin Hood" will be sung by the male chorus. The band will play all the latest popular music, operatic selections, standard overtures and many comic fantasies including Mr. Sweet's own descriptive number "The Circus Parade." The Band is costumed in the handsome Hussar Regimentals.

NEW ARMY TEMPLE.

EDMONTON, Alberta, Aug. 26.—The Salvation Army will construct a new citadel in Edmonton at a cost of approximately $35,000. Construction has already been started.

Read each night the Classified Ad. columns.

give teeth a pearly lustre

GIBBS DENTIFRICE is the new, modern type of tooth cleanser. Comes in a solid cake form in a compact, round aluminum container.

Produces a fragrant, cleansing foam which washes the teeth thoroughly. Its fine polishing agent brings out the gleaming glory of the teeth.

Delightfully refreshing to the mouth.

W. S. Ware & Co., Toronto
Ontario Distributors for
D. & W. GIBBS, LTD.
LONDON (Eng.)
Established 813 Years Ago.

Gibbs Dentifrice
At your drug store, 25c, 40c

The Magic Carpet

THE Arabian Nights—what fascination clings to the very name of that book! Remember the Magic Carpet? It would carry you away wherever you wanted to go—transport you there in the twinkling of an eye.

A Barrymore Guaranteed Rug is like the Magic Carpet of the wonderful old Eastern story. It takes you away. It transports you. It changes the effect of your room completely. There is such lovely color harmony and color *depth* to a Barrymore Rug. It gives new life and meaning to everything else in the room. The whole environment seems different, taking color and "atmosphere" from the rug.

You'll like Barrymore Guaranteed Rugs if you admire the new effects in modern American and Canadian rugs. Our designers use the design motifs of the East, but modified to suit present day, original Western ideas. With these motifs they build designs and effects which harmonize with modern Canadian interiors and, in fact, form the very keynote of the new taste in housefurnishing and interior decoration. If you want to renovate your house, begin with a Barrymore Rug for the Living Room or the Reception Hall. The transformation will be absolutely magical!

Every genuine Barrymore Rug is perfect in weave, dye and materials. Living Rooms, Halls, Stairways, Bedrooms—rugs for every purpose—guaranteed Barrymores. Ask your dealer and look for this Guarantee Label. Write us if you can't get the Barrymore you want.

Wiltons and Axminsters
All Standard Sizes
Moderate Prices

The guarantee label shown above is affixed to the back of every genuine Barrymore Rug. Look for it.

BARRYMORE Guaranteed RUGS

Designed and Woven by
The TORONTO CARPET MANUFACTURING COMPANY, LIMITED
TORONTO Established 1891 CANADA 53

COMMUNISTS OF MOSCOW STIR UP GRIEVANCES IN MANY LANDS

Russia Itself is "Fine For Foreigners, But Hell For Russians."

AIMS UNIVERSAL.

BUDAPEST, Aug. 26.—For eight years Communism from its throne in one of the largest countries in the world, has been trying to conquer the earth. What has it accomplished and by what means?

Communism in the United States shatters itself against the rock of national prosperity and well-being. Communism in Europe gathers together all the grievances and miseries of unhappy peoples, and tunes its song to each individual case with supreme hypocrisy and cunning. Here in lower Europe is an ugly fact, because among these peoples it is always simple to find bold and desperate men who can be persuaded to violence; they may know little of Communism, and if they understood it, probably would shun it; but Communism contents itself with promising a cure-all and does not display at once all the program it contemplates.

The two headquarters of Communism in Europe outside Moscow are Vienna where the propaganda is organized, and Bulgaria, from which conspiracies are launched. There exists, to fight the Moscow Soviet and the Third International, an organization of 21 states, calling itself the International Entente against the Third International, and from this society I have obtained the following account of the existing Communistic organization, and how it operates.

It is necessary in the first place not to confound liberalism with Communism. We are familiar enough with the radical who sneers at criticism on the ground that narrow conservatism prompts it. But Communism is the direct antithesis of the modern state as we understand it and a sneer should not be sufficient to divert anyone from defending, even to the point of conservatism, a social system which, with all its defects, has less than the system which seeks to supplant it.

Knows No Law.

The Third International is known also as the Komitern. At the congress of this organization a year ago, Zinovieff said:

"In the fight against the bourgeoisie, traitorous socialists and pacifists, every strategic maneuver is admissable." And, in fact, the Komitern knows no law except his own ends, and the first of these ends is the destruction of the modern state.

In pursuit of this goal, the Komitern carries out the following process.

In each state the adhesion of the Communist party to the Komitern compels henceforth the absolute obedience of the party to the executive committee at Moscow, which transmits its orders to the state party through the section of international relations. One notes here the incompatibility between, on the one side, obligations direct to the Third International and, on the other side, constitutional and civic obligations.

In each state the Komitern maintains its agents who are delegates from the section of agitation, of propaganda and of action the section of which the subgroups comprise three international secretariats and 42 national sections. This section of agitation has the authority to impose on the Communist parties of any country any revolutionary action, even if the party receiving the order considers such action premature.

In each state, the Foreign Department of the G. P. U. possesses agents. The G. P. U. is the new name of the Cheka, it is "The Eye of Moscow," organization of terror and of espionage working throughout the world.

Sports Are Utilized.

In each state there exist groups of the Sporting International which, utilizing sports organizations and the favor enjoyed by sports activities, prepares in secret Communistic organizations of combat or recruits for them the necessary materials.

In each state the Peasant International organizes the poor peasants and the rural-workers against the prosperous agriculturists.

In each state, the red International for Aid to revolutionaries has its representatives charged with furnishing assistance to Communists, and with aiding them when they find themselves embarrassed or pursued; these representatives further furnish propaganda against the government of the country that tolerates them.

In each state, the red International of Professional Unions furthers the creation of "cells" in the factories, the work-shops, the professional workers' associations, "cells" which disorganize revolutionary troops.

These are the varied organizations created by the Komitern and blindly obedient to it furnished by it with important financial resources, and which, penetrating all the resting-places of contemporary society, "sows there a seed of death." No social medium is spared by this cunning work of destruction. The organization which seeks to destroy constitutional government as dictator in Russia, has betrayed every class of society, except the dictators and their friends, in a horrible manner, bourgeois being put to death, the workers and peasants being depressed, duped and ruined.

Fine For Foreigner.

"What is the truth," I asked a traveler just arrived from Moscow, "what is the truth about social conditions in Russia?"

"Fine for the foreigner," he replied, "he gets the freedom of the country. But hell for the Russian."

Following its end, the Komitern makes use of every jealousy, every disagreement, every quarrel every grievance that occurs among the unhappy people of Europe To each it holds out the promise of remedy even though often the various remedies would cancel each other. To the individuals, to groups to minorities alike it always, however, preaches one single lesson: The remedy lies in violence.

The anti-communist organization I have referred to furnishes the following summary of activities credited to Moscow during the past eight years:

ALBANIA—Attempt at bolshevization.

UNITED STATES OF AMERCIA—Communist propaganda.

AUSTRIA—Agitation; organization of a center of propaganda, which causes complications with Austria's neighbors.

BELGIUM—Revolutionary strike of railroad workers.

BULGARIA—Bolshevik agitation organized by a mission of the Soviet Red Cross. Bolshevik mutiny. Numerous terrorist outrages, that of the Cathedral of Sofia in particular.

DENMARK—Communist agitation.

ESTHONIA—Communist agitation.

FINLAND—Bolshevik occupation and red terror.

SLAYINGS IN FRANCE

FRANCE—Agitation. Communist demonstration during the translation of the ashes of Jaures. Armed aggressions and assassinations at Marseilles, Paris, etc.

GERMANY—Bavaria: Temporary seizure of power, terror and pillage. Saxony: Agitation, crimes by the Cheka. Berlin: Mutiny by violence: agitation. Hamburg: Armed mutiny. Ruhr: Communist agitation.

GREAT BRITAIN — Agitation. Campbell affair, Zinovieff letter, etc.

GREECE—Agitation and organization of strikes after the admission of a Soviet "legation."

HUNGARY—Temporary seizure of power. Terror and disorganization.

ITALY—Agitation, occupation of factories, disorganization of industry and of public life. Countless terrorist outrages.

LETHONIA—Bolshevik occupation and red terror.

NETHERLANDS — Revolutionary movement in 1918.

NORWAY—Agitation.

POLAND—Invasion by the Red army. Constant agitation. Countless conspiracies.

RUMANIA—Agitation. Bolshevik conspiracies.

RUIN IN RUSSIA

RUSSIA—Seizure of power. Terror. Economic ruin.

SPAIN—Communist agitation.

SWEDEN—Agitation among the young people and in the army.

SWITZERLAND—General strike in 1918 on the day of the Armistice; dangerous strikes at Basle and at Zurich in 1919.

CZECHOSLOVAKIA—Armed demonstration against the government. Assassinations of police agents. Military espionage.

JUGOSLAVIA—Terrorist outrages, in particular against the King. Agitation by the medium of special agents of the Red International for Aid to Revolutionaries, by the Peasant International.

AFRICA—Vast campaign of Bolshevik agitation.

ASIA—Vast campaign of Bolshevik propaganda, in particular in the colonies and in China.

In all the meetings of the various sections of the International, at its congresses, emphasis is laid on the relations among the several states of Europe. The Soviet is never able to forget that it was only able to seize power in Russia because of the profound trouble caused by the war and that its influence in other countries is also a direct result of the war. It prospers best on misfortune. The Komitern understands that every new conflagration in Europe or outside Europe favors its plan of general disorder. Universal peace is the permanent obstacle to bolshevism, which probably is why the Soviet regards the League of Nations as its hated arch-enemy.

STREET NAMES

WESCOTT STREET.

Wescott Street is one of the streets in Peterboro that is slightly misspelled. The name should be written Westcott, after Robert of that surname, who in 1873 bought a strip of land 10 acres, running from the Lake to the railroad (Port Hope) line. He built near the Lake a house, which is still standing, and also a pottery.

He cut a street through the back of the ten-acre lot and called it Westcott Street.

Mr. Westcott operated the pottery until he died. The property was sold in 1905, and the building pulled down a few years ago.

Fred. G. Westcott of Detroit, of the Westcott Paper Products Co., is a son of Mr. Robert Westcott. He left Peterboro when he was 18 years of age, and is at present home on a visit with his wife and two daughters, staying with Mr. Wm. Payne, London Street.

BLAMES FARMER'S WIFE.

Blame for agricultural decline in England is placed on the female sex and the lack of rural domestic science by Mrs. Margaret Wintringham, former Liberal member of parliament. "The farmer's wife is not as interested in doing the adjuncts of farm work as she used to be, and that is one of the reasons why agriculture is declining," Mrs. Wintringham declared.

SANTAL MIDY CAPSULES
Easy to Take—Quick to Relieve
CATARRH of the BLADDER
Safe, Successful
Each Capsule bears name MIDY
Beware of counterfeits

BIG CHIEF SOUSA

Lieut.-Commander John Philip Sousa, the march king, can now wear the ceremonial regalia of the Star Blanket band of Indians, who live on the reserve near Regina, Saskatchewan, having been made a chief of that tribe and having been given a name which in the Cree language signifies "Great Music Chief." Sousa was photographed upon the occasion of his initiation at the File Hills Reserve.

HOT WEATHER READING

LOOK OUT BELOW

BY JOHN MAC ELHINNY

Nothing is safe when there is a searching investigation going on. One of the latest bits of scandal is involved in the claim that the schooner Hesperus wasn't wrecked at all.

If this claim is proved, Henry Wadsworth Longfellow is likely to have his poetic license revoked.

The company that insured the Hesperus is about to institute suit to recover the money paid on the loss.

We have always had the greatest respect for Mr. Longfellow and it is hard for us to believe that he was in cahoots with the skipper to cheat the insurance company.

The poem runs, "The skipper he blew a whiff from his pipe, and a scornful laugh laughed he." We are only beginning to realize now what he might have been laughing at.

It wouldn't surprise us at all if the old fellow turned out to be a rum runner.

They say that it was an entirely different boat that was lost. It may have been one of Sir Thomas Lipton's Shamrocks.

And what of the people who have often said that they "felt like the wreck of the Hesperus?" It might have been the wreck of some entirely different ship that they felt like.

If it is proved that the Hesperus wasn't wrecked doubt will be cast on all of Longfellow's other poems. How can we be sure that the village blacksmith stood under a spreading chestnut tree? Perhaps it was an elm.

"His brow was wet with honest sweat," says Longfellow. Maybe the blacksmith was only an actor playing in the first production of "Perspire Under the Elms."

Or it is possible that, Longfellow to the contrary notwithstanding, his creditors were making it hot for him.

Even if it is true that "he owed not any man" the chances are that this was because he couldn't get any credit.

However, we hope that Longfellow will be vindicated. If he is convicted, all of the poets will be under suspicion, although their statements would have been correct if their meters were accurate.

In fact, the meters should have been inspected each year by the authorities before their poetic licenses were renewed.

There are some poems that are above suspicion. For instance, we must give credit to the birds who participated in the "Charge of the Light Brigade." We have to give them credit or they wouldn't be able to charge.

Man Proposes, Woman Disposes.

A flapper said to her octogenarian grandfather:

"Grandpa, what did you say to grandma when you proposed?"

"Go away," growled the old gentleman, "and let me work my radio in peace."

"No, but tell me—what did you say?"

"Go away! Can't you see I'm trying to get Woonsocket?"

"I won't go away till you tell me what you said—so there!"

The old man hesitated. Then he coughed and answered:

"I said 'Yes.'"

I'm The Gink.

I'm the gink who walks on the left-hand side of the sidewalk. There are no traffic laws for pedestrians on the sidewalks, so I go as I please. Of course, I bump into people. I am in the way and I know it. I go through with a scurry that causes no end of bumping. I could stay on the correct side and be out of the way, but I'm going to walk as I please. I don't even say "excuse me" when I bump you.

I'm the ginkette who lets my child run wild at the theater or the movie show. I let it stand up in the seat or climb all over the person next to me. I know it obscures the view of others and disturbs the entire row. I make half-hearted efforts to keep my child quiet. I give a command or so, but I never see that they are carried out. Sometimes I let my child get out in the aisle and race up and down. I am indignant if an usher requests me to keep it quiet. I manage to enjoy the show, let my child roam where it will.

Bonehead Song.

Would-Be Contributor—"I've composed a song for your paper."

Harassed Editor—"What's its title?"

"'The Ivory Billiard Ball'."

"Is it original?"

"Yes, made it up out of my own head, and there's plenty more where it came from."—Gettysburg Cannon Bawl.

The Wise Jailor.

"Your celebrated prisoner got away?"

"Yes," said the jailer. "When he borrowed my keys and told me somebody wanted to see me in the alley on important business, confound his picter, I knew he wuz up to somethin'."—Green Lizard.

Very Natural.

An American professor was visiting the smaller villages of devastated France. Seeing very few children his curiosity was aroused. Hailing a native, he inquired:

"I haven't seen many children in this vicinity."

The native politely answered: "No, sir; there aren't many."

"How often are children born here?" asked the professor.

"Only once," was the very courteous response.—Penn Punch Bowl.

Anxious to Know.

Eddie—"I can't go to school this week because I have the measles."

Willie—"Gee! Say, how do you get the measles?"

No Escape.

Mrs. Pryer—"Mrs. Prim is always horrified at every little thing you do."

Mrs. Guyer—"Yes, and at every little thing you don't do, too, my dear."

'THE LIDO' PARADISE OF PAJAMAS VENICE'S SMART SUMMER RESORT

Gamboling, But No Gambling Where Wealthy Tourists From World Over Revel.

CROWDED BEACH.

VENICE, Italy, Aug. 26.—It is only necessary to give the Lido the "once over" to understand why it is the mecca of the light-hearted, heavy-bankrolled set during the months of July and August. For there is nothing like it in the world.

Picture a beautiful Moorish palace, reached only by speedy little launches, on a narrow strip of land on the sun-kissed Adriatic. Picture the great lobby and terrace of the palace filled with pajama-clad men and women laughing, talking, drinking and smoking—and a stone's throw away a marvelous sandy beach lined with rows of gayly painted cabins with their flags flying in the breeze. Picture male bathers stripped to the waist and woman bathers with the minimum costume allowed in any civilized land and you will have a picture of the Excelsior palace at the Lido-Venice.

There are two or three hotels at the Lido besides the Excelsior palace—all owned by the same company, by the way—but the Excelsior, as it is called, is the "luxe" hotel of the famous resort. And in the many dining rooms and on its terraces, as well as on the cabin-inclosed bathing beach in front of it, the entire life of the Lido passes in review.

From All Over the World.

Here are held the numerous fetes and galas that attract numerous wealthy visitors from every part of the world. For while the bathing here is supposed to be the lure of the Lido it is the gay beach life, with its pajama-clad parties, dances and other entertainments, that really attracts its hosts of visitors. Eliminate these features and all you have is a mediocre bathing beach, where swimming has no zest because the water is about the same temperature as the average English highball or after-dinner coffee.

However, the beach life here is really unique. For it is the only summer resort where pajamas and evening clothes and a bank roll are the only clothing needed by men or women. Pajamas are worn from the time you get up in the morning until you dress for dinner. Not only do the guests of the hotels lounge around in them all day, but they lunch in them at the Tavern, as the pajama restaurant of the Excelsior is called. To be sure, a few of the more conservative guests wear dressing gowns over their pajamas, but they are in the decided minority. Pajamas are the correct attire from 6 a.m. until 8 p.m., except when in the water, after which evening dress is "de rigeur."

Last Word in Pajamas.

This paradise of pajamas is not as "off color" as would appear at first blush, because the loose-fitting garments that are ordinarily worn while sleeping, are of the most elaborate and colorful variety. They are of silk and satins of the most fanciful patterns. And because every one wears them it is the conventionally attired man or woman who seems out of place. The Moorish architecture of the huge hotel, the bright sunshine and the fact that the Lido is far removed from the hustle and bustle of tourist-ridden Venice combine to make pajamas not only the ideal but the only costume for those who stay here for any length of time.

Unlike nearly every other bathing resort, there is no fixed time for going in the water. The entire day is spent on the beach and in the little wooden cabins that face the Adriatic. Under their awnings one reads, chats and with one's friends, is shaved and manicured, gives or attends cocktail parties and sleeps if it is possible to relax that much from the hectic life here. Consequently it will be seen that pajamas are just the thing for this kind of beach life, far more modest than running around in one-piece bathing suits, as is the custom on our own beaches. But whether you approve or not, this is the custom at the Lido and you have to adopt it or you might as well remain at home.

Here at the Lido there is no set program, except on gala nights. The days are spent as one wishes. Luncheon is eaten whenever one is hungry, in the so-called pajama restaurant or served in one's cabin, or "cabanya," as they are termed. There is no cocktail hour. One visits the bar or orders drinks on the beach, whichever one feels inclined.

Dinner Is Irregular.

Even dinner is not an event or function set for an particular hour. One dines at any time between 8 and 10 o'clock, for the dancing does not begin until 11 o'clock, and the evening ends whenever one wishes to call it a night. Some nights there are people who dance until dawn. On other evenings these visitors have dinner in the privacy of their own apartments.

Except for occasional trips to Venice, half an hour's distance by motor launch, this is the life at the Lido. It is possible because only a few hundred people can enjoy it at the same time. The Excelsior palace is too far away and too expensive for holiday trippers. It is essentially a rendezvous of those who like to imagine themselves rich for a few days.

This huge hotel—it is an eight-story affair covering acres—was originally planned as a great gambling casino, but for some reason its promoters were unable to get a gambling concession from the Italian government. There is no gambling of any kind, but even if there were it is doubtful if the Lido would attract any more people. From July 1 to the end of August the Excelsior as well as the other beach hotels is filled to overflowing. And each year more and more Americans are crowding out the European visitors, because they have more to spend.

Two-thirds of the visitors here are Americans, according to Alfred Campione, who is president of the Italian hotel company operating the Excelsior and sixteen other hotels, most of them at the Lido and in Venice. And as a matter of fact the crowd on the terrace of the Excelsior looks more like a cross section of Atlantic City, except for the inevitable pajamas, than what you would expect to find on the shores of the Adriatic, more than 4,000 miles away from Broadway.

I arrived yesterday afternoon from Trieste as the terrace was filling up for the 3 o'clock tea-dance. Without ever going out to the tables I spied Marie Dressler, big as life, sitting with a group of her friends. Near by was Ed Hutton, the Wall street broker. At another table was Mrs. Woodrow Wilson, widow of the war president, and Miss Belle Baruch. In the lobby I encountered Mr. and Mrs. Sacha Votichenko, who were prominent in New York's colony and musical life before they moved to Paris.

KEMAL'S WIFE HAS FATE LIKE JOSEPHINE

Reason President Kemal Pasha Gives For Divorcing Wife; She Meddled Too Much.

SMYRNA, Aug. 26.—Latife Hanoum, the beautiful twenty-two-year-old woman whom Mustapha Kemal, President of Turkey, by his own Presidential decree has just divorced, is a modern Josephine. Her husband allowed himself to be persuaded that she stood in the way of his career and, like Napoleon, he sacrificed his love to his ambition, she declared in an interview here.

Kemal's divorced wife who has returned to her parents here, plans to continue to work for her country and her sex for whose emancipation she has led a vigorous crusade that is believed to have played a large part in the crash of her marital happiness.

Proud But Heartsore.

"It is terrible to have one's dream of happiness thus shattered, to have all the romance go from one's life so suddenly," she said to her interviewer. "It is a case of Napoleon and Josephine over again. I loved my husband and did all in my power to help him realize his ambitions for himself and the country. Our union stands in the way of his further progress, and as in the case of Josephine it is the woman who must be sacrificed.

"I have no complaints. If by parting I can make for his happiness I will be proud, but just a little heartsore at the time when I think of what has been."

Though Madame Latife used a wealth of gesture to emphasize her words, and even drove home one point with a fierce-ly clinched fist, she softened when speaking of the husband who put her aside.

A Love Match, She Says.

"It's a pity, isn't it," she asked reflectively, "this parting of two whom Allah seemed to have brought together to work His will by a harmonious, happy association? Ours was a love match even in the sense in which you understand the term in the West."

Madame Latife referred only indirectly to the circumstances leading up to the divorce, though indicating the dread of the impending shipwreck that has been hanging over her marital happiness.

"My husband and I were as happy as a man and woman could be in our Garden of Eden," she said, "until the serpent came. Who was the serpent? I can see the question shaping in your mind, but I can't answer it. That's my secret and it will die with me. Suffice it for the world that the point was reach where my husband was brought to the belief that he had to choose between his partner and his future. He chose."

Knows of Prejudice.

Without confirming directly the reports that the divorce was due to her advanced feministic activities, which is resented in a country where the Moslem traditional view of a woman's position is still powerful. Madame Latife said: "No doubt you have been told that I am what is called a strong-minded woman and that I seek to dominate and control in matters outside my province. I know that has been said and that much has been added about my liking for man's garb, in which I have appeared in public."

Then suddenly reversing the roles of interviewer and the interviewed, the daintily, Parisian-gowned divorced wife of the Turkish President challenged: "Look at me before you decide. Am I not as feminine as a woman can be? You know I am, for you have eyes to see."

Asserting there was no better balm for a bruised heart than hard work, and that from now on she would throw herself into such work as she could do for her country and sex, Madame Latife said proudly as the last word, "I'll show them it takes much to break the spirit of a woman such as I."

Madame Latife was educated in England, and thus was able to respond to the questions in English.

Last Summer Half-Holiday Sale for 1925

3½ HOUR SALE

To-Morrow, 8.30 to 12

Dollar Day Prices

Will Prevail Throughout The Store

Any Small Lots Left From Dollar Day will be Cleared at Cut Prices.

The New Stores Dollar Day Prices were the lowest in City

We have some Splendid Specials to offer you To-Morrow.

DRY GOODS SPECIALTIES JEFFRIES FOR QUALITY & SERVICE LADIES WEAR

WARKWORTH NEWS

WARKWORTH, Ont., Aug. 26—family who have been visiting rela- Mr. and Mrs. Clayton Campbell and tives in town and vicinity left for their home at Weyburn, Sask., on Tuesday.

Mr. and Mrs. W. J. Baker, Miss Helen Baker and Mr. Blake Valleau were in Belleville, Moira and Crookston on Monday.

CORNS
Nothing so quick to stop pain; so safe, so healing as
Dr Scholl's Zino-pads
At drug and shoe stores

The car that put the War in Warren

JIM WARREN bought a car—the "Ginger-bread Six."

Never heard of it before, but he happened to be walking along Automobile Row and during a lapse moment his foot slipped—he stepped inside.

"Nifty boat," said the salesman.

"Not bad," said Jim, as paint and doo-dabs got in their hypnotic work.

"But why isn't it advertised?" asked Jim.

"Don't need to advertise a job like that," was the forearmed reply. Sounded logical. But—

Six months later Jim had a collection of bolts and grease-cups and broken springs and disjointed steering mechanism and a motor that almost ran.

"Never again!" said Jim. "The car that's little known and never advertised hasn't much responsibility; little to live up to. Before I buy another car—or another anything—I'm going to get the facts. I'm going to read the advertisements about automobiles—or whatever I'm buying."

Advertisements are an invaluable guide to intelligent buying. Read them regularly

STORE CLOSED ALL DAY THURSDAY

After Dollar Day

EXTRA EMPLOYEE'S HOLIDAY

Store Open at 9 Friday Morning

The GRESSMAN Company Limited

NEW WAR DEVICES TESTED BY BRITISH

High Speed Tanks and New Smoke Screens Among Inventions.

LONDON, Aug. 26.— (United Press).—Many new devices for the conduct of war including high speed tanks,several types of smoke screens machines for intercepting enemy wireless messages and new methods of transporting troops are to be tested out in England next month.

They will be used in the first peace time army manoeuvres that have been held in Britain since 1913.

The new tanks are capable of a speed of 15 miles an hour on the road and 10 to 12 miles an hour over open country. It is also understood that the latest types of airplanes will co-operate with the ground troops during the manoeuvers.

TOMORROW'S HOROSCOPE

By Genevieve Kemble

THURSDAY, AUGUST 27.

Although this day's sidereal operations point to certain obstacles or delays overcome and some financial aspects look encouraging, yet on the whole conditions may not be construed as satisfactory. A tendency to rash and impetuous moves, attended by a disposition to waywardness and ill-temper, may combine to nullify favorable auguries. Those in the employment of others are warned to be careful not to offend those over them lest they put their positions in jeopardy. It is urged that litigation be postponed.

Those whose birthday it is may have a year of contradictions. Although there are auguries for some favorable turn in finances, and there may be a breaking away of an obstruction, yet law, quarrels and impetuosity may be responsible for difficult situations. Those in the employment of others are enjoined to safeguard their positions. Personal affairs should be happier. A child born on this day may be disposed to be headstrong, impulsive and quarrelsome, and these may militate against its success in business or employment.

Licenses are required, under the Gun License Act, in England, for anything that can discharge a missile; eevn popguns are thus liable.

Three-Minute Journeys

By Temple Manning

WHERE A BOAR'S HEAD DECORATES A CHRISTMAS DINNER.

No Christmas dinner in the royal castle of England would be true to form unless it began with the ceremony called bringing in the boars' head. Nobody knows exactly the origin of this custom, although there are several explanations offered, but the fact that it is observed remains.

The ceremony is very elaborate. Trumpeters and musicians enter the

Entering the Regal Dining Room.

hall in state, to prepare the way for the entrance of the master cook. He carried the tremendous boar's head decorated and garnished lavishly and bearing a lemon—the emblem of plenty—in its mouth. The cook, in turn, is followed by huntsmen.

This ceremony is observed in almost every institution of England. Oxford makes a great point of it. And private families, too, observe it.

It is said that the Druids, thousands of years ago, killed a boar at the time of the winter solstice and offered its head as a sacrifice to Freya, the goddess of peace and plenty. The head was gilded because this goddess was supposed to ride on a boar with golden bristles. Even in Christian times, this habit of gilding the head was retained. Now an apple or an orange is sometimes substituted for the lemon.

During all of Queen Victoria's reign the Christmas dinner consisted of a baron of beef and woodcock pie and the bringing in of the boar's head preceded the historic dishes.

At Queen's College, Oxford, where this is one of the great ceremonies of the year, there is an explanation offered for the origin of the custom. The story goes that some five hundred years ago, a student of the college was walking through the woods, deep in a study of Aristotle. eH was attacked by a wild boar, and, having no other weapon with him, he thrust the book down the animal's throat. The boar was choked and the student brought home the head in triumph.

There is probably no accurate explanation of the origin of the custom. It is just one of those traditions for which England is famous, and the English love their traditions and honor them. For that reason, the boar's head will, very probably, continue to be brought in before every state Christmas dinner until the end of time.

It is not long since the birds were on the up wave,to begin their nesting, and here we are, almost thinking of next winter's coal and school and coloured leaves of Autumn and the birds are gathering for the down wave. In fact many of them at this time have been on the way south for several days.

It will be time, therefore, to be on the lookout for migrating birds. Get your garden bird-bath and bird-fountain ready, if it is not working, for it is to those who think of these things, that the strange and odd birds come in passing southward.

Scatter some crumbs, bird seed, sunflower seed, and other stuff likely to attract birds. They will come.

While some birds are gathering, in a restless roaming manner, others are just starting or are in the middle of a second or third family. Take a look at the Goldfinch, that little wild canary with the yellow body, black wings and black cap. His wife is a duller colour, being a greenish yellow. These bird folks, the Goldfinches, are possibly just beginning to nest now, as they nest in August and September. You may see them, late in September, eating from thistles, pulling out the down, etc.

Our camp fireplace is still cold, July 30, waiting on the Chimney swifts to hurry up and get out. They are fed every five minutes with mosquitos and such like. Great friends to have about the camp. One lady, visiting us, was quite annoyed that we should refrain from lighting a nice log fire. "Ah, smoke them out—let them go elsewhere and nest," said our unthinking friend. I took her up on the roof, at risk of having her fall down and pull me with her. When she looked down the big open chimney and saw the nest against the wall, made of saliva cement and twigs, with the little ones there, and heard of how they are fed insects, and saw the parents catching them in the air and pumping them into the babies' throats, she was not so ready to chase them out. Then a mosquito bit her ankle, so that she slipped and grabbed me and I grabbed the chimney and we just saved ourselves. "Go catch mosquitoes, Mr. Swift" said she.

(Copyright, 1925.)

YOUR HEALTH

By ROYAL S. COPELAND, M.D., Former Commissioner of Health, New York City.

DISEASES OF JOINTS DUE TO INFECTION.

It is not uncommon to see a man in a restaurant place a tablet or wafer in his glass of water.

If you observe his hands, you may notice that the joints of the fingers are enlarged. Or he may limp when he gets up from the table.

It is probable the man we are noticing stealthily has rheumatism. He may have "rheumatoid arthritis."

What is rheumatoid arthritis? you ask.

This condition, sometimes called "arthritis deformans," is a chronic disease of the joints, resulting in thickening and deformity of the bones. There may be a history of rheumatism and, sometimes, the trouble appears to be a family trait.

It is difficult to get away from the old "uric acid" theory. The man who adds the tablet to his drinking water is probably acting in the belief that by "getting the acid out of the system" he will escape the evils of rheumatism and joint deformity.

The trouble with most of our pet theories is that they aren't true. I think I have told you before that a would-be naturalist defined a lobster as "a red fish that walked backward." The only trouble with this description is that a lobster is not a fish, is not red and does not walk backward. The chief defect in the uric acid theory is that it does not satisfy the modern scientific ideas about rheumatism and arthritis.

There are certain causes which appear to bring on an attack, but it is probable that every case of rheumatoid arthritis is due to an infection. There is no hope of relief or of preventing an increase in the disability without locating and removing the source of infection.

This disease occurs in both sexes and at any age, but more frequently between thirty and forty. It is more common in women and usually appears at the change of life.

The germs of disease possess the power of "selective affinity." The particular tissue which appeals to them is made the objective of their attack. The joints are the favorite battle field of certain types. But the warfare does not begin there—it starts somewhere else, perhaps far away from the joints which are invaded much later.

It is a great mistake to endure the evils of pus infection in the gums or teeth, the tonsils or nasal sinuses. A chronic running ear, an obstinate bronchitis, or a diseased intestinal tract may be the source of the infection which is beginning to disturb the joints. The generative organs may be the chief seat of trouble.

There is much to do to relieve the distress of this ailment, but my purpose today is merely to point out the cause. Knowing where the real trouble is, good sense will dictate immediate attention to that.

ANSWERS TO HEALTH QUERIES

MRS. A. F. G.—How and with what preparation should I massage my face to get rid of wrinkles?

A.—Massage with cocoa butter very lightly with the tips of the fingers.

M. C. Q.—What will improve poor intestinal elimination?

2.—Is it harmful to resort to laxatives every day?

A.—Proper diet and exercise should bring about satisfactory results. For full particulars send a self-addressed, stamped envelope and repeat your question.

2.—Yes. When you have followed the above instructions this practice should not be necessary.

(Copyright, 1925.)

GOOD NIGHT STORIES

By Blanche Silver

(By Blanche Silver.)

Dee Makes the Acquaintance of a Happy Little Family.

DEE tiptoed down to the edge of the stream and watched the queer little fellow swimming around in the water.

"I can't tell whether its Billy Beaver or not," she mused out loud. "But it looks like him all right."

"I look like who?" laughed the little furry animal swimming over to the bank beside Dee. "Who did you say I looked like?"

"Billy Beaver," replied Dee. "But I can see now that you are not a beaver."

"I'll say I'm not," chuckled the creature. "I'm Bobby Duck Bill, at your service."

"Duck Bill?" laughed Dee. "Why how funny! How in the world did you get that name. You're an animal, not a bird."

"Guess from the shape of my bill or beak and my webbed feet," replied Mr. Bobby Duck Bill. "I'm an animal all right, for you see I have four legs, but my wife lays eggs like a bird."

"Lays eggs," exclaimed Dee. "I never heard of a four-legged creature like you laying eggs."

"Just the same, we have the proof of it, unless the youngsters have hatched since I left home," chuckled the queer creature. "Come on and I'll let you take a peek at the wife and eggs," and he jumped into the water and swam to the other side of the bank. Dee ran around to meet him and after he waved his funny beaver-like tail over her three times she was able to dive right down into the water to the entrance of the Duck Bill home.

They ran up a long tunnel just

"I'm an Animal, All Right."

above the water line where they found Mrs. Duck Bill on a comfy little nest with her six little youngsters curled up like little balls at her side. They were just as naked as could be.

"I'm glad to see the babies," cried Mr. Duck Bill, "but I'm sorry Dee didn't get to see the eggs."

"I'm glad they are hatched," said Dee, patting one of the wee babies.

Mr. Duck Bill reached in his cheek pockets and brought out some tiny fish which he gave his wife.

"I didn't know you had cheek pouches," said Dee. "How handy they must be!"

"Indeed they are," laughed Mr. Duck Bill, "and so is this sharp spur on my heels," and he moved it around to show Dee. "When an enemy disturbs me I run that spur into him and give him some poison, which flows down through the spur. You didn't see that either, did you?"

"No I didn't," said Dee. "I'm sure glad you introduced yourself to me. I don't believe we have any Duck Bills in America. I never saw any until I came to Australia. There's Auntie calling me now. Goodby folks, I'll come again," and Dee ran out of the little tunnel into the sunshine and back to her Aunt's house to tell of the adventure she had just had.

(Copyright, 1925, by Newspaper Feature Service, Inc.

POST'S BED BUG POISON.

Post's Bed Bug Poison is composed of carbolic acid, Methyl Hydrate and Corrosive sublimate. When this preparation is used according to directions, it is sure death to bed bugs, cockroaches and insects of all descriptions Two or three applications are all that is necessary, but as it is very poisonous this preparation should be kept out of reach of children.

Sold at Lynch's Drug Store, 168 Hunter street.

13d-14-17-19-21-24-26-28-31-2-4-7-9-11—1687.

BAILIEBORO PERSONALS.

BAILIEBORO, Aug. 26 — Mr. Horace Wood and children have returned to their home in British Columbia after spending some weeks the guests of friends in South Monaghan.

Among the boys from this district who went West to assist with the harvest were John and William Kinsmen, Wilfred Johnston, Walter Kinsmen, S. Ward, Raymond Hutchison, George Tabscot.

Miss G. Benson of Bewdley is the guest of Miss E. Falls.

Miss E. Thompson of Peterboro has returned home after spending a week's holidays the guest of Miss T. Barnard.

Group B of the W.M.S. held a sale of home made cooking and candy at Barnard's Landing, Rice Lake, on Saturday evening last. The ladies found ready sale for their eatables and reaized quite a lot of money from the proceeds.

Do you want Domestic Help? Insert a small ad. in the Male or Female Help Wanted columns and they will be secured.

CROSS-WORD PUZZLE

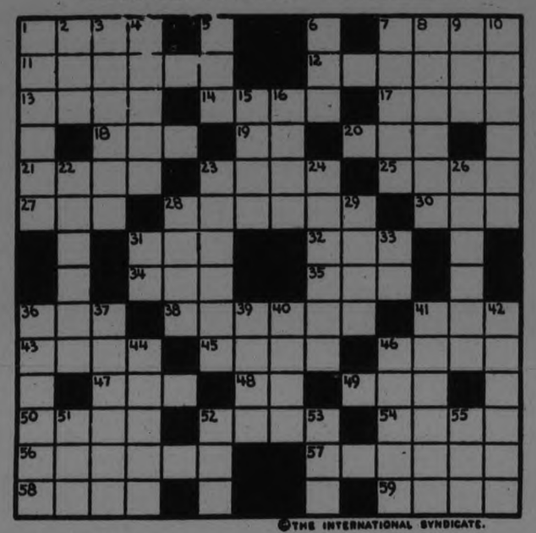

©THE INTERNATIONAL SYNDICATE.

HORIZONTAL	HORIZONTAL (Con't)	VERTICAL (Con't)
1–Spread of arch	43–Newspaper paragraph	10–Heavy wooden mallet
7–Wound with pointed weapon	45–Convulsive sighs	15–Sour
11–Singer (pl.)	46–Uncovered	16–Thoroughfare
12–Imperial domain	47–Human beings	22–Surgeon's knife
13–Household pests	48–Exist	23–Strata
14–Merit	49–Fled	24–Gums
17–Price fixed	50–Hireute covering	26–Small sailing vessel
18–Support	52–Boundary	28–Plum
19–Prefix meaning "with"	54–Male deer	29–Torn
20–Tree	56–Whole	31–Fortified place (abbr.)
21–Ran away	57–Lament	33–Article
23–Untruthful person	58–Repose	36–In this direction
25–Bitter feeling	59–Vehicle on runners	37–Forwards payment
27–Organ	VERTICAL	39–Dress
28–More unhappy	1–Conflict	40–Encourage
30–Prosecute	2–Vegetable	41–A cloak
31–Insect	3–Horn	42–Crowded in
32–The ocean	4–Smelled	44–Deserve
34–Part of the foot	5–Custom	46–Foundation
35–Stopping place	6–Fowl	51–One (Scottish)
36–Pronoun	7–Small twig	52–Encountered
38–Roving	8–Coronets	53–Incite
41–Immure	9–Dexterity	55–Hail!

SUGGESTIONS FOR SOLVING CROSS-WORD PUZZLES

Start out by filling in the words of which you feel reasonably sure. These will give you a clue to other words crossing them, and they in turn to still others. A letter belongs in each white space, words starting at the numbered squares and running either horizontally or vertically or both.

The solution will appear in to-morrow's paper.

YOUR GARDEN

PLANTING THE ROCK GARDEN.

As in the placing of the stones in the rock garden, so the planting should emulate nature. Therefore, the plants should be arranged in clumps or colonies of one variety. Mixed plantings are not so satisfactory as the strongest growing kinds overrun the weaker, and under such conditions many varieties would soon perish. The size of the clumps will vary, of course, as will the size of the largest clumps in relation to the size of the area in rockery. That is to say, the size of the clump should be in scale, should fit and not dwarf the area. Thus the clumps in a rockery covering around forty square feet, one and a half feet square, approximately, would form a large clump, while in one covering several hundred square feet, a clump three feet by six, approximately, be none too large.

Late spring is the very best time to plant alpines, and great care should be taken in transferring them and, if they are obtainable, small potted plants are most easily handled. Native plants are best moved in August, after their period of rest, as explained in a previous article.

It is as well to remember also that planting and building may be done at the same time.

Much other planting material besides the true alpines may be plant-ed and will look quite natural. Small shrubs and evergreens are particularly useful and add an appearance of stability. Unfortunately, the greater number of the heaths and related plants, possibly the most useful families, will not survive in our climate. The evergreens should be used sparingly and those having golden or silvery foliage should be left out entirely as out of keeping with the naturalness aimed at. Also the tall upright types are unsuitable, and the dwarf prostrate type rather should be chosen, such as Juniperus Tamariscifolia, J. Sabina Prostrata and Retmospara Obtusa Nana.

Many of the more delicate appearing and dwarf perennials, as well as the smaller spring blooming bulbs, can all be fitted in and made to look quite natural.

SHORTEN DANCING TO AID GAMBLING

Deauville Casino Orchestra Stops Playing at Early Hour.

By MINOTT SAUNDERS.

DEAUVILLE, Aug. 26.—(United Press).—Although the season is now in full swing, with hotels and villas crowded, the annual orgy of heavy gambling has been slow in getting underway. The stage directors are worried, and taking subtle steps to liven things up around the tables.

For all the world's a stage, and men and women merely players, even at this gay resort where the men and women are among the chosen from the four corners of the world who possess wealth, or social position, or smething that admits them to the inner shrine of fashion's fanfares. Titles and jewels and checkbooks notwithstanding, the players strut as they are told.

The gaming rooms proper open at midnight, and here the elite dine late. The Casino restaurant is always gay, with much fancy food and mermerizing music by an American jazz band. The popularity of the restaurant, with its alluring dancing, has been such that the tables in the other wing have often been neglected.

Dancing Cut Short.

But a mysterious system has been detected for the shifting of the scenes. Suddenly the waiters speed up remarkably and serve patrons with great gusto, bringing coffee before the sweet is tasted, and the bill before the liquors are raised. Simultaneously the orchestra men feel the need of a breath of air and a smoke, and so the dancing lags. Naturally there is nothing to do but stroll into the Casino and have a fling.

Even the post-midnight supper seance has at times been curtailed for the benefit of the tables, with the result that players once bitten, much shy, buy more chips and stay on to retrieve their losses. This system has greatly bucked up the playing.

FALL FAIRS.

Belleville—Sept. 1-4.
Bobcaygeon—Sept. 10-11.
Brighton—Sept. 18-19.
Brockville—Aug. 17-21.
Campbellford—Oct. 1-2.
Keene—Oct. 6-7.
Kingston—Sept. 15-19.
Lakefield—Sept. 29-30.
Lindsay—Sept. 23-26.
Madoc—Oct. 6-7.
Marmora—Sept. 25-26.
Millbrook—Oct. 1-2.
Norwood—Oct. 13-14.
Oshawa—Sept. 14-16.
Ottawa—Aug. 22-29.
PETERBORO—Sept. 15-19.
Port Hope—Oct. 6-7.
Roseneath—Oct. 15-16.
Stirling—Sept. 15-16.

©THE INTERNATIONAL SYNDICATE.

SOLUTION OF YESTERDAY'S CROSSWORD PUZZLE.

Turnbull's will be Open as Usual Thursday Until 12 Noon

Thursday is the last of the half-holidays for this season. During the three and a half hours we are open for business all remaining stocks of Dollar Day bargains will be sold at Dollar Day prices. Many very attractive values are offered throughout the Store that were not advertised. Get your share of the remaining bargains Thursday morning.

Thread Silk Hose (Seconds) 4 Pair for 1.00
The same grade tha tyou pay ninety-eight cents for. Imperfections all factory repaired. Black and colors. All sizes.

$10 to $12 Tub Frocks for 3.00
Delightfully cool Summer Frocks of voile or crepe. Many are individuals. Smartest of styles and best of materials. Amazing value at ....

MEN'S SUITS FOR 10.00
Conservative business men's styles. All pure wool fabrics of sturdy weave. Make excellent business Suits or for youths' collegiate wear. Sizes 34 to 38 only. $20.00 value, for

Summer Millinery to $10.00, for 1.50
All remaining Summer Hats, irrespective of former price, are included. Mostly drooping styles. White or colors. Values to $10.00, for

THE J. C. TURNBULL CO. LTD.

$1.75 Silk Knit Vests, 2 for 1.50
Heavy Silk Knit Vests at an amazingly low price. White or colors. Former $1.75 value. While they last, 2 FOR

EARLY HISTORY OF ENNISMORE.

By P. G. Towns.

The Township of Ennismore is triangular in shape, and is bounded on the north by Pigeon and Buckhorn Lakes, on the south-east by Chemong Lake, and on the west by Victoria County. Ennismore was surveyed in the year of 1825. This township might be considered a portion of the Township of Smith cut off by Chemong Lake, which is a beautiful stretch of water 12 miles long by one mile wide. The name, Chemong, is Indian, while the lake is ofttimes nicknamed "Mud Lake," which to strangers would give the impression that it was a swamp or marsh, instead of a beautiful surface of water, surrounded by a high bank, with prominent hills covered with beautiful forests, a real Paradise for tourists and campers. A floating bridge one mile long crosses the lake from the Village of Bridgenorth to Ennismore. It is a beautiful landscape view at twilight on a summer's evening as the sun bids good-bye to the forests, hills and the lake shore, and the reflection casts its shadows on its calm waters with all the colors of the rainbow.

The first settlers of Ennismore came out from Ireland in the emigration of 1825, under the supervision of Hon. Peter Robinson. Many of those located in Emily, Asphodel, Douro, Otonabee and Smith, while 67 took up homesteads in Ennismore, while they, along with their families, made a total of 297, who were the first settlers of that township. The Government scow brought those brave emigrants across Mud Lake, as it was then called, and as it reached the Ennismore shore, Patrick Gallivan jumped ashore and, landing on the bank, he exclaimed: "Gentlemen, behold I am the first settler of Ennismore." Amongst the first settlers who landed in Ennismore were the following, and their families: Garrott Gallivan, who settled on the shore of Buckhorn Narrows; John D. Smith, who kept a store and traded with the Indians; Mr. Smith's store was kept in the house, which is still occupied by the Gannon family, after which Gannon's Narrows has been named; Edward Sullivan, Joe Sheehen, Tom Cahil, Peter Flood, Tim Caddigan, Pat Caddigan, Peter Cavanaugh, Ned Corkery, Patrick Brick, John Sullivan, Larry Driscoll, Tim Murphy, Eugene McCarthy.

Ennismore had the distinction of having a visit of Sir Peregrine Maitland, Governor of Upper Canada, and also Col. Alex. McDonnell, in the year 1825. They called to see how the new settlers were getting along. They had driven across Chemong Lake on the ice, as their visit was in the winter time. During their visit they were the guests of Eugene McCarthy, whose shanty was considered the most comfortable in the township at the time. Settlers came from all parts of the township through rough and rugged trails, many of them poorly clad to protect them from the inclement weather in those winter months. When asked by the Governor what they most desired, the spokesman said, "Give us the clergyman to administer to us the comforts of our holy religion, and good schoolmasters to instruct our children."

Patrick Galvin was the first collector of taxes in Ennismore Township. The first year he collected the entire tax of the township, which was a little better than $16. He had to carry this on foot to Port Hope.

"Though the taxes were light, much difficulty was experienced in making them up. We might relate an anecdote of a settler of the early days of Ennismore by the name of Hourin, who had not the price of his taxes, so, expecting to make them up, he caught a fat sheep and, partly by leading and partly by carrying, he got it to Peterborough in two days. Not being able to sell it, he killed and quartered it, and converted the sheep into cash, and came home rejoicing, as he had just the change to meet his tax bill. While this to the present generation may appear as impossible, however, they were realities to the early settlers who cleared the land and turned Ennismore from a wilderness, inhabited only by wolves and wild-cats, in 1825, to a rich and prosperous township some years later.

First Crops.

In the year 1826 the number of homesteads occupied in the township was 67, while they had 195 acres cleared, which spoke well for the industry of the early immigrants who settled the township. The following shows the amount of produce raised in that year by those settlers:

Potatoes, 8,900 bushels; turnips, 3,000 bushels; Indian corn, 1,042½ bushels; bushels of wheat sown, 86; maple sugar, 1,345 pounds, while the following stock had been purchased by them: Oxen, 4; cows, 9; pigs, 10.

In spite of the brave determination and industry of the early settlers of the township, the population diminished instead of increasing, during the first ten years. In the year 1832 the number of persons assessed was 32; number of acres under cultivation, 118; assessed value of property, $7,088; total rate of taxes for all purposes, $34.

Spiritual wants of the early settlers were attended to by Rev. Father John Buttler, who was parish priest of Peterborough from 1834 to his death, June 25, 1853. Later on, by ecclesiastical changes, a priest was appointed to reside in Emily. Rev. Father Burke, Father Coyle and Rev. Father Hogan, for a short time, attended Ennismore.

Great difficulty was experienced by the early settlers in clearing the land, their inexperience as axemen made work very difficult. Instead of harrowing the grain as we do now, they covered it with a hoe. The land was very fertile. The early settlers were supplied with the necessities of life for a year also with tools to be used in cultivating the soil and to build their shanties. A large fireplace was built of stone in each shanty, flat stones being used as a hearth. The floors were made of poles flattened on the top side with an axe.

Great difficulties were experienced in getting their wheat ground. Sometimes they pounded it in a maple stump hollowed out for the purpose, and many mothers chewed the wheat and then gave it to their children. Owing to the township being isolated from Smith Township by Chemong Lake, and the settlers not having boats or canoes, and not being able to make them, they were forced to carry their supplies around the head of the lake. In many cases they carried great burdens of provisions on their back, and guided only by blazes made with an axe on the trees through the forests. During the first 10 years very great difficulties and privations were experienced by the first settlers, but in spite of that, both men and women worked with great energy against all obstacles. During the first year, including the trip from Prescott among the settlers of Ennismore, there were 9 births and 23 deaths. It will be remembered that during the dry summer months, a man with long boots could walk across Chemong Lake, but after the building of the Buckhorn dam the lake was flooded, as it is to-day. Great love existed among those early settlers, which made the home of the humblest more happy and attractive than the more wealthy of to-day. Lads and lassies flocked from shanty to shanty, while Irish songs resounded from every social gathering in those early days of the settlement of Ennismore.

In the early days it was quite common to meet those first settlers carrying their supplies from Port Hope to Ennismore through the blazed trail. When night overtook them they lit a fire with flint, steel and punk, and camped in the open air, with the blue sky for a tent and the grassy bank for a pillow. In after years, at a gathering, one of the younger generation, in hearing an older gentleman relate of those trips, exclaimed: "Could that be possible?" "My boy," said the old settler, "Carrying them was a pleasure, but to get them was the trick."

It might be well to state that for a number of years those men and women walked to mass to Peterborough. Some of them walked a distance of fourteen miles, and carried a few cakes in their pocket, which they ate on their road back. After Father Burke had been appointed parish priest of Emily, he also had charge of Ennismore. The priest's house was one mile from where Downeyville is now. Every second Saturday he walked to King's Wharf, which was on Pigeon Creek, five miles from his residence. At that time King's Wharf consisted of a big tree which fell in the creek. Off this he got into a large punt and rowed to Sullivan's Landing in Ennismore. Then he walked three miles and stayed at Patrick Gallivan's. Saturday and Sunday morning he walked through the woods to the Ennismore cross, a distance of five miles, to say mass in a log church, which was built by the people themselves in Father Burke's time.

The Church of St. Martin's, which was built by Rev. Father Coyle in the year 1874, was a neat building built of red brick in Gothic structure. It was 80 by 140 feet, with a spire 150 feet high, which could be seen from a great distance around. This beautiful church was destroyed by fire in the year 1922, and is replaced by a beautiful white brick church, larger and more beautiful than ever.

Patrick Gallivan was appointed first postmaster of Ennismore, while Thomas Lehoane was the second. Ennismore was represented at the Coleburn district as district councillor from 1842 to 1850 by Daniel Costello.

Peterborough County was organized in 1850. The following are the names of the councillors who represent Ennismore at the County Council in the early years. In the years 1850 and '51, Ennismore was united to Smith Township for municipal purposes:

Daniel Costello, 1852, '53, '54, '55, '56 and 57; Patrick Gallivan, 1858; John Houran, 1859; P. Cunningham, 1860; S. McCarthy, 1861 and '62; Cor. Sullivan, 1863; Martin Corkery, 1864; Cor. Sullivan, 1865; Jer. McCarthy, 1866.

In the early days the settlers would walk from one end of the township to the other to help one another out, either building or saving the crop. Sociability was considered a virtue among the early settlers. Each settler of Ennismore raised a flock of sheep, and had great difficulty in those early days to protect them from the wolves. The wool, when taken off the sheep, was corded and spun by the good housewife, and taken to the weaver to make into cloth. The first weaver in Ennismore was a man by the name of Cunningham.

In the early days all the crops were cut with a reaping hook. The first grain cradle was brought from the States by a man by the name of McIlvena. Men flocked from all sides of the township to see it tried in a field of wheat. It was looked upon as wonderful. One man said, "He can do as much as six men," while another said, "He can beat twice six." They had no electric lights or coal oil in those early days; candles were a luxury. Torches were made by winding a rag around a stick and dipping it in grease and put several of them aside during the day so as to have them ready for the night. It might be stated that an old settler by the name of John Stoddard, who lived in Ennismore at Sullivan's Landing, used to place a candle in his window to show those rowing up Pigeon Creek from Emily, where to land.

dard. Garrot Gallivan, who now resides in Peterborough, was the first mail carrier for Ennismore. He carried the mail from Bridgenorth. The postmaster at Bridgenorth at the time was Marquis Dean. Tom Cahil was the first fiddler in the early days. Here in the wilds of Ennismore, the lads and lasses of bygone days, who long since have passed away, reeled and step-danced to his Irish strains, in the days of the early settlement of the township.

Justices of Peace.

Following were the justices of the peace in Ennismore previous to the year of 1866: Daniel Costello, Patrick Sullivan, John Sullivan, Martin Corkery, and Patrick Brick.

Local superintendents of schools: Patrick Sullivan, 1844-1852; Dr. John Frons, 1853; Daniel Donahoe, 1854, '55, '56; James Brennan, 1857, '58, '59, '60 and '61; Daniel Donahue, 1862, '63, '64; Dr. T. W. Poole, 1865; James Stratton, 1866.

Great inconvenience was experienced by the settlers in the early days of the northern townships in getting from Peterborough to Bobcaygeon. As the direct route between those two places passed through Ennismore, and settlers and travelers passing between those points were forced to go around the head of the lake, which added considerably to the distance, which might have been saved had there been a bridge across Chemong and Pigeon Lakes. Several attempts were made to build those bridges, but they proved a failure. However, in February, 1844, the County Council voted 26 pounds currency from the wild land assessment fund of Ennismore. This was to be set aside for the purpose of building a scow or ferry-boat on Chemong Lake to run from Galt's Landing in Ennismore to Edmison's Landing in Smith. A public meeting was called and one councillor and two other men were appointed as a board to control the establishment of the ferry, and to employ ferrymen to run the same. The following were the tolls to be charged: For a team of horses and wagon, one shilling; single horse, without wagon, sixpence; a yoke of oxen, with vehicle, ninepence; horned cattle, per head, threepence; pigs and calves, per head twopence; each passenger, threepence. Owing to the great expense of running the ferry, though it was a great convenience to the public, it was dropped after a few years. For many years again they were forced to go around the lake.

In the year 1854 a joint stock company was formed to build a gravel road from Peterborough to Bobcaygeon, intending to cross Chemong Lake at Bridgenorth. The following were officers of the company: August Sawyer, President; Wm. Sundy, Elias Burnham and W. S. Congor, Esquire, were Directors, while Thos. White was Secretary. The Town of Peterborough passed a by-law pledging itself to 5,000 pounds while the Township of Ennismore pledged 3,000 pounds, and private individuals the sum of 1,100, on condition that the project went ahead. However, the undertaking was dropped. The same year the County Council was met by a large deputation and was induced to call for estimates to build a bridge across Chemong Lake at Bridgenorth. Mr. Dumble, the gentleman charged with the preliminary survey and cost of the above-mentioned road, estimated that the bridge is as follows: Across Mud Lake, 70 chains, bridging to consist of piles, stringers, corals on planks and railing, a 50-foot span to admit navigation; estimated cost, 3,500 pounds. However, in course of time, a floating bridge was placed across Chemong Lake from Bridgenorth to Ennismore. The bridge was built by William Trenum.

Four Taverns.

The population of Ennismore in the year 1861 was 862, of which 462 were males, and 400 were females. There were in 1860, three deaths, 32 births and 172 attending school. Up to the year 1881, in the small Village of Ennismore, there were four taverns, which, in many ways, proved a great detriment to the prosperity of the township, and the surrounding country. In the year 1879 Rev. Father Kelly was appointed the first resident priest of Ennismore by the late Bishop O'Brien of Kingston. His first undertaking was to endeavor to close those taverns. To this end he worked with great vigor, and in the year 1881 the taverns were shut out within the township limits. In the year 1889 Rev. Father Keilty was appoined parish priest of Douro. He at once made war on the taverns there, and they shared the same fate that the ones in Ennismore ten years previous received. He died in Douro in the year 1909, leaving as a monument that beautiful stone church there which was dedicated to St. Joseph, and was built through the untiring efforts of Rev. Father Keilty.

Best of all Fly Killers 10c per Packet at all Druggists, Grocers and General Stores

End Catarrh Germs In Three Minutes

Chronic catarrh, no matter how bad, and cases of bronchial asthma now yield instantly to the amazing discovery of a French scientist. This drugless method called Lavex eliminates the germs in three minutes, yet is positively harmless to the most delicate tissues. Your head and lungs are cleared like magic. Sufferers are relieved in a single night.

To prove it and to introduce Lavex to ten thousand sufferers in one month, I offer to send a treatment free and postpaid, to any one who will write for it. No obligation. No cost. If it banishes your Catarrh you can repay the favor by telling your friends—if not, the loss is mine. No matter what you have tried, just send me your name and address for this generous free treatment and prove that you can be rid of catarrh.

W. R. Smith, 4614 Lavex Bldg., Kansas City, Mo.

IT IS NOT BUNK

A few days ago two men sat in the parlor car of one of our transcontinental trains. The one was apparently nearing man's allotted span; the other was a young man about thirty. "There's something worth reading," said the old gentleman, turning to his companion, "It is the speech Bryan had prepared to deliver to the jury in the Dayton evolution trial. He says some grand things." "I've read it," replied the other laconically. "What do you think of it?" asked the old gentleman. "It's mostly bunk," said his younger companion. The old gentleman said no more, but turned in his chair and gazed wistfully out of the window.

The old gentleman's thoughts would have been worth much. He had reached the time of life when his eyes were turned toward the setting sun. He had read the undelivered address of William Jennings Bryan and no doubt his heart had glowed as he read the Great Commoner's vivid defence of the eternal truths of the Bible. Perhaps his mind went back to the time when he was young and he, too, was skeptical and thought it smart to be cynical. But he had lived since then, and out of the fulness of years had probably come great experiences, experiences when earthly comfort see med futile and he had turned for succor to the Saviour of Men, of whom the late William Jennings Bryan was always such a fervent champion.

Whether the theory of evolution is a correct or false one, we are not prepared to say, nor were we vitally concerned. But this we do know, that although it is nearly two thousand years, since the great sacrifice of Calvary in all those two thousand years there has been produced nothing finer, nothing sweeter and nothing that conduces more to peace, contentment and happiness than simple, loving faith in the Lord Jesus Christ. The Old, Old Story that has brought comfort to weary souls all down through the ages is not "bunk." It is the grandest message of all time and one that millions still love to hear.—Kingston Whig.

BETHANY PERSONALS

BETHANY, Aug. 26—The United Church was well filled Sunday evening, when Rev. A. Poulter preached an excellent sermon on the subject, "What It Means to Be a Christian." He chose his text from the passage found in Act 11, 26: "And the disciples were called Christians first in Antioch."

Dr. J. J. Hamilton and family have returned to their home here from their summer cottage at Greenhurst.

Lloyd Staples shipper a car load of cattle from here on Monday, paying $13. per cwt. for hogs. He intends shipping every two weeks after this.

Mr. and Mrs. George McIver and children motored from Cobourg on Sunday and were guests of Mr. and Mrs. Archie Whitesides.

Mr. Edward Swanson is improving his house with a fresh coat of paint.

Mrs. John Porteous was called to Hamilton on Saturday to attend the funeral of her sister, Mrs. Spencer, who has been ill since April.

Messrs. P. C. Brown, Irwin Fallis and Edward Swanson spent Sunday in Peterboro.

Mr. Louis Staples, Reeve of Manvers, was a business visitor to Lindsay on Saturday.

WOULD SAVE NIAGARA.

Niagara Falls is slowly committing suicide, according to Secretary of Commerce Hoover, who declared this week that it was very important the United States and Canada should reach some agreement to prevent further diversion of water from the Falls if their scenic grandeur is to be preserved to posterity. A modification of the present treaty could bring the desired remedy.

TRAPPERS DIED IN WILDERNESS

Two Bodies Found in Cabin Had Been in Woods a Year.

FURS CACHED.

VICTORIA, Aug. 26 (Canadian Press). — The badly decomposed bodies of Peter Ackerman and Geo. Williams, trappers, who went into the wilds of Northern British Columbia more than a year ago from Fort George, have been found by Provincial Police, according to a report reaching headquarters here.

Diaries found on the bodies of both men indicated that they were overcome by sickness. The bodies were found in a cabin littered with furs which had been scattered about by wild animals.

A note which Williams left for his only son, residing at Edmonton, Alta., gave directions for finding aches containing $2,000 worth of furs.

NINE HURT WHEN RETURNING FROM BANDIT PURSUIT

One Employee of Nickel Company Received Fatal Injuries.

BANDITS ESCAPED.

Attack on Pay Car Yesterday Was Foiled—Cashier Wounded.

SUDBURY, Aug. 26 (Canadian Press).—Returning from a futile search through the country around Levack for three armed bandits who yesterday afternoon dangerously wounded the cashier of the Mond Nickle Company in attempt to capture the ten thousand dollar pay roll, eight members of a volunteer posse were seriously hurt, and one, Frank Lebara, was fatally injured when the mine jitney crashed into the company's yard engine. The injured men, all employees of the mine, were rushed to St. Joseph's Hospital here at 11.45 o'clock last night by a special train.

The motor car took fire and the driver and passengers in front were severly burned. Frank Lebara was fatally injured and doctors state that he cannot live. Edward Lebara, brother of the man who is fatally hurt, received injuries about the head. Joseph Smith sustained crushed ankles. Edward Taylor, a fractured leg; Joseph Bloom, a fractured rib; and three other men named Duncan, Hotter and McAllister, sustained severe body injuries. Four others who were injured were able to be taken to their home in Levack. Firing without warning upon three employees of the Mond Nickel Company, in charge of the company's pay car, on its way from headquarters at Coniston to the mine at Levack, three masked men were foiled in their effort to secure loot when the [illegible] was forced ahead and travelled beyond the range of the robbers' bullets, before any of them took serious effect. Harry Stevenson, the cashier, however, was shot in the thigh and medical attendants state that unless complications set in, he is likely to recover.

A Sudbury taxi driver, Joe Dabowski, tells a story of being accosted by three men later in the afternoon and at the point of a revolver relieved of $100 after which the men commandeered the auto and obliged the driver to convey them to a lonely point in the district.

FASHION AGAIN FAVORS VELVET

Long Mannish Coats Appear For Early Fall Season.

DEAUVILLE, Aug. 26. — Velvet is coming into its own for both afternoon and evening. The pastel shades crepe de chine and georgette two pieces remain locked up in trunks owing to the cold and rainy weather, while long mannish coats reaching to the knees, with skirt to match, launched Saturday, bid fair to be the rage of Biarritz for the early fall season.

Fine velvet in all colors, but preferably bottle green with slightly darker braiding, is employed with striking effect.

A small beaver cloche with a tiny bow of ribbon on top, and pulled any which way over the eyes, complete a costume which is the smartest tailormade in year.

Mrs. Jean Nash, who first sponsored the revival this week of the Gibson girl black velvet evening gown, entirely untrimmed and unadorned, except for a short string of pearls and a big bunch of aigrettes, secured to the head by an invisible clasp, scored an immediate success.

Classic Lines Return.

"It shows," said Henri Letellier, who is considered a great expert on women's fashions, "that the time of extraordinary freaks is over and that women prefer conservative, classic lines to the results of overstretched imagination."

That the trend may soon turn to old-fashioned lines is demonstrated by the fact that bobbed or shingled hair no longer is considered smart for evenings. Women wear switches at the side and low on the neck with great success in softening the lines of the face. The only difficulty so far is how to fix them firmly. Scores of such switches are lost nightly and remain unclaimed in the Casino cloak rooms.

Evening cloaks, also of velvet, are perhaps the finest feature of fall fashions. Deauville green, apparently the most popular color, is applied here in a new shade called "ocean green." Silver threaded throughout, such cloaks are lined with a brilliant opposite color.

Footwear Elaborate.

An "ocean green" cloak worn by Gilda Gray on Grand Prix evening had an old rose brocade lining, edged with fox fur, dyed light green.

Footwear promises this year the most elaborate conceptions ever devised. For morning wear shark skin is extensively used, or calf with the fur uppermost and patent leather applications.

For afternoon, suede of brilliant shades, also with patent leather applications, or light antelope with gold piping, are popular, while for evening wear crepe de chine edged with gold piping, or embroidered satin slippers with hand embroidered heels to match the gown, and with rhinestone buckles, are extremely popular.

COMING OVER.

Mrs. G. E. Colthrop, prominent in English society, is here shown on her arrival in America aboard the S.S. Majestic.

OAT CROP PRIZES.

M. O'Keefe, of Keene, Wins Prize in Otonabee Competition.

The following are the prize winners in the oat competition conducted by the Otonabee Agricultural Society, as awarded by the judge, W. H. C. Roblin of Ameliasburg.

1, M. O'Keefe, Keene No. 1, Banner, 93; 2, S. M. Comrie, Peterboro No. 8 Banner Improved 91; 3, Edmund Foley, Keene No. 1, Banner, 83; 4 Harry Manley, Peterboro No. 8, Danish 82-2, 80 non-standard; 5, C. C. Nelson, Peterboro No. 8, Danish, 81-2, 79 non-standard; 6, F. A. Eason, Keene No. 1, Banner, 78; 7 Roy Mather, Keene No. 1 Siberian 79-2, 77 non-standard.

GAS PRICES DOWN.

Motorists Overjoyed in Atlantic States—Another Tumble.

NEW YORK, Aug. 26 (Canadian Press).—Gasoline prices came tumbling down in many Atlantic seaboard and middlewestern states today, giving widespread joy to motorists.

The Morning After—

"What's the matter with Bill this morning—he's so stiff he almost squeaks!" enquired the sales manager.

"O, they gave a Kids' Party at his house last night and Bill entertained them so strenuously that this morning he can hardly move" laughed the bookkeeper, as he carefully sharpened his pencil to a needle point.

"Well, he evidently doesn't know about Absorbine Jr. That's what I always use after unaccustomed exercise, and it saves me all that unpleasant and even painful stiffness the next day."

Absorbine Jr. is just the thing—a few drops rubbed briskly into over tired and stiff muscles limbers them up, seems to inject new life into them and wonderfully refreshes them. $1.25 at your druggist's.

BRIGHTON NEWS.

BRIGHTON, Aug. 26.—Mrs. Mary Rice of New Orleans, La., has been visiting Mrs. C. H. Greenfield.

Miss Mary Austin of Toronto spent the week-end with Miss Irma King.

Miss Mildred Simpson has returned to St. Catharines after spending a couple of weeks with friends and relatives in Brighton.

Mr. Jack Simpson of St. Catharines spent the week-end in town.

Mr. W. Rudd of Toronto was in town for the week-end.

Mrs. Jessop of Belleville is spending a few days with Mrs. B. F. Maybee.

Miss Bessie Locke of Campbellford is visiting Mrs. M. Lovett.

Misses Addie and Gladys Solomon have returned after spending a week at the Thousand Islands, near Lansdowne.

Mr. and Mrs. W. L. Sprung and family returned this week to Stratford.

Rev. and Mrs. Boyce are visiting their daughter in Courtice.

Mr. Smith of Lucan, Ontario, the new manager of the local branch of the Standard Bank of Canada, has taken over the work from Mr. A. E. R. Jones.

Mr. Jones and family will be leaving Brighton in the early part of September.

Mr. and Mrs. E. M. Shaw of Sault Ste. Marie are visiting in Wooler.

Mrs. Bailey of Stirling is visiting her daughter, Mrs. H. B. Neil.

Miss Eva Fitzgerald of Toronto is visiting Mr. and Mrs. John Goodfellow in Wooler.

Miss Richards of Baltimore is visiting Miss Edna Richards.

Miss Iona Oakes of Brighton is visiting Mrs. Roy Putnam in Wooler.

Mr. and Mrs. Keith Robbin, accompanied by Mr. and Mrs. H. A. Bullock, left this morning on a motor trip through Quebec and the States.

The Conservative picnic is to be held at Presqu'ile Point on Wednesday, Aug. 26.

Another addition has been made to the Windsor Seven Orchestra at Presqu'ile in the person of Fred. Jamison. Fred. Jamison is a stellar saxaphonist and trumpeter, formerly of Tommy Cantle's Blue and White Orchestra of international fame, and who during the past six months has been travelling with the Melody Lane Orchestra. He left them at Columbus, Ohio, to begin his fall and winter engagement with the Windsor Seven.

KEENE PERSONALS.

KEENE, Aug. 26.—Mrs. McDonald, who is visiting at the home of Mr. and Mrs. H. McLauchlan, delighted large congregations at both Union Church services here on Sunday. Mrs. McDonald has a wonderful contralto voice, and it is very rare for a trained singer like Mrs. McDonald to be heard here. The attendance at both services was very large.

Master Roland Rennie returned home from Nicholls Hospital where he had an operation on his throat.

Mrs. Scott and daughter are visiting at the home of the former's sister, Mrs. McNeil of Keene.

Mrs. McLauchlin of Toronto is visiting her son, Rev. Andrew McLauchlin.

Miss Hazel Brown is home for two weeks holidays.

Wm. Bishop, Jr., is improving nicely after his recent operation, although he will be laid up for some time.

Mrs. Alice Browne is able to be around again after being ill during the last week.

Mr. T. B. Sharpe and son, Billy, returned to Toronto Monday evening.

Mr. Duncan McFarlane, Road Superintendent, is having an addition built to his house, and also having the house remodelled.

Farmers are having difficulty in getting help to get their harvest in. There is a lot of crop out yet, and many are compelled to thresh some before they can get the balance of the crop in, which is a good sign.

A large number of baseball fans attended the ball game in Peterboro on Saturday.

Miss Mamie Renwick entertained a number of friends to a party on Friday.

ADVERTISE IN THE EXAMINER

WOMEN'S PAGE

SOCIETY

Items for the Society Column must be received before 1 o'clock daily. Telephone numbers 1600 and 1601.

Mr. and Mrs. Charles Headlee returned to their home in Detroit after visiting Mr. and Mrs. Alex. Grisdale, Water street.

* * *

Miss Eleanor Crough has been the guest of Clara Grisdale.

* * *

Mr. Raymond Bacon and sisters, Olive, Bernice and Wanda, motored down from Peterboro and attended the funeral of their grandmother, Mrs. Dennis Crawford.

* * *

Mrs. J. N. Bacon of Peterboro is spending a few days at the home of her brother and sister, Mr. Hugh Crawford and Mrs. Richard O'Connor.

* * *

The many friends of Miss Viola Martin will be sorry to learn that she underwent a serious operation in Nicholls' Hospital. Her condition is favorable.

* * *

Mrs. H. M. Chambers of Buffalo, N.Y., accompanied by Miss Eileen Dore, R.N., and Miss Marjorie Dore of Rochester, N.Y., are the guests of Mr. and Mrs. L. Dore, Park Street.

* * *

Mrs. George F. Herger, and two children, are visiting at the home of Mr. and Mrs. W. Peters, 681 Reid Street.

* * *

Mrs. Leo Greenaway and daughter, Thelma, of Bowmanville, have been visiting friends in Chemong and Peterboro.

* * *

Mrs. W. H. Beatty, of Elizabethville, accompanied Mrs. Greenaway and daughter on their trip.

* * *

Mr. Anthony Hobbins of this city left on Monday to visit his brothers in Detroit, Mich.

* * *

Mr. and Mrs. Clinton D. Heath of Morristown, Pa., are spending two weeks' vacation in the city.

MUTUAL ADMIRATION

By Juanita Hamel

Isn't she truly lovely? She whirls into the room stands before the mirror and asks "How do you like my new gown?" Vain little bunch of loveliness! She knows she's adorable and she knows he thinks she is but she stands like a little peacock before the mirror waiting for him to pass judgment on her. She is well pleased with the image reflected, while he looks and admires and praises until she's satisfied. Intently watching the mirror she sees herself, then him, and is filled with wonder and admiration at the loving devotion he gives her. Mutual Admiration? Of course, for it is on this that true Love is builded.

Let's Talk It Over

LOVE'S FUTILITY WITH A FORGETFUL ROMEO.

Didja ever see "Romeo and Juliet" played upon the stage? Migosh how that boy could love! No wonder Juliet was swept right off her balcony. Of course the boys nowadays lack the scenery. They don't have the pink tights and the feathers in their hats, and but few of them can play the ukelele, let alone a mandolin. Still, even an average sort of a guy in pants and a necktie can pull pretty fair love scene when popping the question to Juliet, or Kate, or Mabel, as the case may be. She's the only girl in the case for him, her eyes are stars to wonder at, her little hands were made to hold, and just one kiss will mean more to him than all of John D's rocks. He'll be the happiest man in all the world if she'll marry him—and he'll make her the happiest girl—"honest he will." Just leave it to him.

Sure it will! But how long does he remember the starry eyes? How often does he think of holding those little hands, so often in the dishpan now? How many husbands make good the pretty promises they murmured so touchingly before the wedding day? And how many treat the Ex-Light of their eyes like this letter tells:

I read in the headlines of a paper the other day—"Lonely Wife Kills Herself," and oh, pal of mine, sometimes I wish that I too had the courage to do the same, for I am so lonely.

My husband is no companion to me whatever. He is gone all day long, and the minute he comes home he reads the paper or argues about automobiles (the only subject in the world that really interests him) with our boarder.

I can work all afternoon and serve a real fussy dinner or serve only soup. It makes no difference to him. Sometimes after really trying to serve a dinner that is wonderful and receiving no compliment, I fish for one: "How do you like the dinner?" I ask. "It's all right," he answers invariably. Just that—no more.

Its' the same with my appearance. I can look like a scrub woman or put on my best and he will never notice the difference. It seems as if every one in the world notices what I do wear, excepting him. He is absolutely unresponsive. But I still love him. God only knows why I do. I don't know whether he loves me or not. Since we've been married I've never heard him say, "I love you"—and if I ask him—yes, so hungry am I to hear him say it that I do, "Do you love me, sweetheart?"—he answers, "Don't ask such foolish questions."

He doesn't gamble, he doesn't drink, nor does he beat me up, nor fail to provide for me, so I guess I am doomed to loneliness, and oh, dear pal, with tears in my eyes and an aching heart, my hand is groping for yours tonight. Friend Hubby is sitting in the living room where he has been reading for over an hour, while I am out here in the kitchen sobbing out my grief with pen and ink to you. It doesn't occur to him to wonder what I am doing out here alone, and if he should see me in tears he would only be annoyed. The few times he has seen me cry he has never tried to comfort me. I still dread his harsh: "What are you bawling about?"

I know my letter is incoherent, but it is hard to compose your thoughts with a breaking heart.

LONELY.

I do understand, girl, and I give you my love and my sympathy. Perhaps he'll pick up the paper tonight and read your letter and realize how cruelly he has hurt you. Perhaps some other husband will read it and realize the day he promised so much I hope so.

(Copyright, 1925, by Premier Syndicate, Inc.)

WINDSOR Iodized Salt is made under the supervision of our own chemists and is approved by the Ontario Provincial Board of Health.
It is salt—not a medicine—use for *every* purpose.
Your grocer sells two sizes.
THE CANADIAN SALT CO., Limited Windsor, Ont. 184
Windsor IODIZED SALT

HEDDA HOYT TALKS ABOUT THINGS THAT INTEREST THE BUSY WOMAN OF 1925

Monkey Fur

(Written for the United Press)

NEW YORK, Aug. 26.—(United Press).—Whether we once had prehensible tails or not matters little to the girls of Fifth Avenue. These sleek-haired misses are certain that hats trimmed with black monkey fur are becoming and regardless of ancestors they are wearing them.

Hair has become so straight and short these days that one needs a wisp of hat trimming to keep one's head from looking like a waxed peanut. Monkey fur is one of the most flattering and tricky trims chosen by the sleek-haired New Yorkers. Tassels and long fringes of this fur adorn one or both sides of some of the smartest black felt and satin hats of the early Fall season. Some so-called monkey fur is eight inches in length and one wonders what a live monkey covered in this fur would look like. We have seen no such animal in the Zoos.

Black cloth coats with collars, cuffs and borders of monkey fur are also shown among the Winter fashion displays. An imported evening wrap of vivid green velvet is trimmed with vivid green monkey fur. Dyed furs, by the way, will not be uncommon sights during the Fall season. Dipping the ends of monkey fur in gilt is another new fur note.

Black monkey fur has, of course, had adherents for many seasons. Women who wear black unrelieved by color often believe that there is no black fur quite as stylish as the long, glistening fur of the monkey. And curious enough, it appears to be only the smart women who choose this fur in preference to fox, skunk or other dark furs.

The monkey has been given a lot of publicity lately and who knows but that his fur will soar to unheard of prices since 'It pays to advertise.'

DUNSFORD PERSONALS

DUNSFORD, Aug. 26. — Miss Pearl Brien has returned home after visiting friends in Fenelon Falls.

Mr. and Mrs. Bert Kennedy of Toronto spent the past week with friends around Dunsford.

Mrs. George Loney of Wiarton is visiting friends here.

Misses Zelma and Blanche Robertson of Rochester are spending their two weeks' vacation with their parents, Mr. and Mrs. R. T. Robertson, Scotch Line.

Mr. and Mrs. Alex Kennedy and Mr. and Mrs. Walter Thurston visited friends at Fenelon Falls on Sunday.

Mr. and Mrs. Ernest Nicholson, Pontypool, also Mr. and Mrs. L. G. Steele, Bobcaygeon, and Mrs. Bannow, Peterborough, were guests at the home of Mr. and Mrs. Geo. Burgess on Sunday.

Mr. and Mrs. Jack Maurs also Mr. and Mrs. Fred Maurs, visited friends in Lindsay on Sunday.

Mrs. Dowell of Winnipeg is visiting friends at Dunsford.

Mr. and Mrs. Wm. Myers were guests of Mrs. Dm. Brown, Bobcaygeon, on Sunday.

Miss Ida Laidly has returned home after a three weeks' vacation.

Born to Mr. and Mrs. Irwin Thurston, a girl.

IN THE KITCHEN

By Jeanette Norton

THREE MENUS FOR AN AUGUST DAY.

August is a trying month for the cook with fickle Summer appetites to please. Foods should be light and temptingly served. As much fish as possible should take the place of meat. Egg and vegetable dishes, cool crisp salads, and fruit deserts will find the greatest favor. Menus given are arranged for small families.

Menu.
Hot Clam Broth Broiled Fish
Broiled Potatoes Tomato Sauce
Cress and Radish Salad
Peach Shortcake Coffee, hot or cold

For the broth scrub a dozen hard clams, then lay them in the saucepan with a cupful of cold water, cover and let steam until the clams are all open and cooked. Then lift the clams, remove from the shells and chop coarsely. Strain the broth through damp cheesecloth and set to cool. Add to the clams a cupful fine bread crumbs, pepper, salt, a beaten egg, a saltspoonful of sugar, a full tablespoonful of soft butter, and fill buttered ramekins with the mixture, and put a tablespoonful of cream in each. Bake until a delicate brown and serve with the fish course as an entree. For the shortcake make it of biscuit dough, and when baked split and butter, then lay up like a strawberry shortcake. Cut the peaches up in small pieces and sugar well and let stand in a cool place until ready to use.

Menu.
Shrimp Canapes
Broiled Chicken Saratoga Chips
Peas Lettuce and Tomato Salad
Blueberry Pudding. Hard sauce.
Coffee or Iced Tea

When preparing the canapes take a sharp knife and split the shrimp lengthways, then marinate them in French dressing for a half hour. Drain the shrimp and arrange them on the toast rounds, sprinkle with a tiny bit of chopped celery leaves and red pepper, then add a little white mayonnaise. There are two versions of the blueberry pudding; one is the old-fashioned roly poly with a real pudding sauce. The other is the regular blueberry cake, served hot, as soon as baked, with a hard sauce. The cake is made in this way. Cream together a cupful of sugar and a heaping tablespoonful of butter, add a fresh egg, a cupful of rich milk, and add two and a half cupfuls of sifted flour and three teaspoonfuls of baking powder. Mix, adding a little nutmeg; stir gradually three cupfuls of carefully picked over blueberries. Bake in a buttered pan about thirty-five minutes.

Menu.
Fruit
Broiled Chops Creamed Potatoes
Peas Vegetable Salad
Watermelon Iced Coffee or Cocoa

Boil two potatoes, two carrots and two turnips. When cold, dice and add a half cupful of cooked string beans, cut in small pieces, and half a cupful of cooked green peas. Marinate for fifteen minutes in French dressing to which has been added the juice of an onion, then drain and serve on crisp lettuce leaves. Garnish with a spray of fresh cress and stuffed olives.

TODAY'S FASHION

By Vera Winston

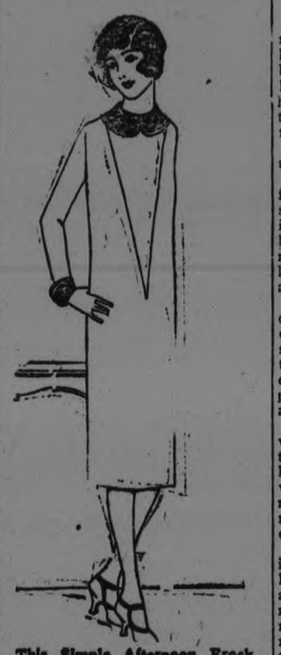

This Simple Afternoon Frock Exploits the Smart Wistaria Shade.

The latest news from Paris tells us that the soft wistaria tint is being featured in all manner of frocks for morning, afternoon and evening.

The youthful dress sketched above is most attractive in its use of wistaria crepe-back satin. The dress shows the dull side of the material, with the front V inset exploiting the shiny side.

A bit of color interest is added in the chiffon collar and cuffs. They use three layers of chiffon, shading through three different tints of purple.

SECRETS OF CHARM

By Lucrezia Bori

KEEP YOUR HAIR LUXURIANT.

Falling hair is the despair of many a beautiful woman. She knows that no woman can be truly beautiful unless she possesses lovely hair, and when she finds that her hair is falling out and becoming thin and dull in appearance she is truly alarmed for her beauty.

Now the cause of falling hair is undernourishment of the scalp.

Your blood, of course, is the agent for carrying nourishment to your scalp. Strangely enough, your scalp is rather sparingly supplied with blood vessels, and this is why so many women and men find early in life that their hair is becoming thin and straggly.

Massage of the scalp is, of course, one of the best ways to stir up circulation and make it brisk and strong, so that food is carried to the cells of your scalp in large quantities. With an abundant supply of rich blood your hair thrives and grows.

Now another most important fact which many women do not know is that without the proper foods your hair cannot be nourished. The blood which courses through your scalp must carry the right ingredients to make your hair grow, or its presence there will not mean much.

Sulphur is a generous ingredient in the structure of your hair. Your hair needs sulphur to renew itself and keep growing. Therefore you must eat foods which contain this mineral. And, by the way, far too many people in America overlook the necessity of minerals. Our forefathers, who were not so easily supplied with prepared foods and pastries, had more of this mineral in their diets than we have.

So, if you must have sulphur for the maintenance and repair of certain tissues, you must eat foods which contain sulphur. The foremost among these are eggs, milk, lean beef, whole wheat bread and crackers, beans, peas and potatoes.

I advise that you eat more of these foods and less of the other kind, so that your hair will be supplied with the necessary sulphur.

Also, here is an excellent tonic to be rubbed into your hair after you wash it:

Fluid extract pilocrapine ½ drachm
Quinine ....1½ drachms
Sulphur precipitate ....2 drachms
Balsam of Peru .....6 drachms
Lard ....3 ounces

Do not depend upon this alone. Stick to your foods which supply sulphur, and remember that they are rich in the mineral supply that is necessary to give you strong, luxuriant, beautiful hair.

ADVICE TO GIRLS

By Annie Laurie

DEAR ANNIE LAURIE:

Please tell me if it is proper to write on the first and then third page of a letter and come back to the second? DUMB BELL

DUMB BELL: The method you describe is not correct, my dear. There are only two forms: the first is the book method, whereby you write on pages 1, 2, 3 and 4 in the order named. The second and preferable methods is this: first page 1, then page 4, which is the outside of the sheet, and then pages 2 and 3, which are treated as a single page and used lengthwise.

CANADIAN COTTONS EQUAL WORLD BEST

Interesting Demonstration at C.N.E. Shows Dominion Advance in Textiles.

One of the most interesting and instructive features of the Canadian National Exhibition in recent years have been the display of different manufacturing processes, as put on by manufacturers in Canada. This year the Wabasso Cotton Company, Limited, of Three Rivers, Que., are showing in the Manufacturers' Building, Booth No. 7, the different processes used in making up from the finished web, the Wabasso hemstitched sheets and pillow slips that are a delight to Canadian housewives.

The Wabasso Cotton Company, Limited, established in 1907, has in a few short years proven to Canadian housewives and dealers that Canadian-made cotton products are the equal of any in the world.

"Ugh!—castor oil, you say?"

"Yes — Kiddies will take this new form with a grin."

Now—
You Can CHEERFULLY Obey
your doctor's orders for that first remedy, castor oil.
For now its "nastiness" has been taken away—not a trace of the old sickening taste, odor, feel or "gripe" is left.

Tasteless CANDIED CASTOR OIL

is now an accomplished fact. Into delicious chocolate-coated cream mints is now so perfectly emulsified *pure* castor oil that kiddies—and you—think you are eating candy.
And it is candy! Yet, medicinally, the effect is the same.
Buy a package—today—for tomorrow's needs.

Your Druggist Supplies Them

Kastor Jems

25¢ & 50¢ Packages

ONCE UPON A TIME — HANSEL AND GRETEL III

by W. J. ENRIGHT.

© McClure Newspaper Syndicate

BRAVES WIN FROM PITTSBURGH CINCINNATI BEATEN BY GIANTS

Brooklyn Advance to Within One Point of St. Louis.

CUBS FLAIL PHILS.

BOSTON, Aug. 25 (Canadian Press).—Mann's hitting was responsible for Boston's 2 to 1 victory over the league leading Pittsburgh Pirates at the Braves' Field this afternoon. After Welch singled in the first inning, he was sent across the plate with the Braves' first run when Mann tripled to the score-board. In the sixth Gautreau's single, Welch's sacrifice and Mann's base hit gave Boston its winning run. Score:

Pittsburgh	....	....010000000—	1 6 0
Boston	....	....10000100x—	2 7 1

Yde and Gooch; Barnes and O'Neil.

Brooklyn 5; St. Louis 4.

BROOKLYN, Aug. 25 (Canadian Press).—Hank Deberry's single with the bases filled in the ninth scored Dick Cox with the run that gave the Robins a 5 to 4 victory over the Cardinals today. The victory carried Brooklyn within a point of fourth place. Score:

St. Louis	....	....000010300—	4 6 0
Brooklyn	....	....100110101—	5 17 2

Mails, Sothoron and O'Farrell; Osborne, Petty and Deberry.

Chicago 19; Phillies 10.

PHILADELPHIA, Aug. 25—The Chicago Cubs pounded four local hurlers for 22 hits today and by trimming the Phillies, 19 to 10, went into sixth place in the league standing. Keen was knocked out of the box in the first inning, but Kaufmann held the Fletcherman in check while the Cubs were scoring in every inning but two. core:

Chicago	....	....024131044—19 22	0
Philadelphia	..	....600010030—10 15	2

Kaufmann and Hartnett; Couch, Pierce, O'Neil, Mitchell and Henline, Wilson.

New York 7; Reds 6.

NEW YORK, Aug. 25 (Canadian Press).—The New York Giants strengthened their hold on second place today by winning the first game of their series with Cincinnati, 7 to 6. Catcher Hartley's hitting was the big factor in New York's victory. He doubled in the fourth, and scored on Nehf's single. He cleared the bases with a triple in the fifth and scored the winning run in the eighth on Frisch's single. Score:

Cincinnati	....	....102000300—	6 11 2
New York	....	....20013001x—	7 12 1

Donohue, Brady and Hargrave; Nehf and Hartley.

BANQUET ENDS DANFORTH VISIT TO C. G. E. TEAM

His Worship Mayor Turner Welcomes Guests and Pays Tribute to Sport.

MISS RAY THERE.

Promotor of Softball Tells of Advance Effected in Toronto.

Following the baseball game in which the young ladies of the C.G.E. took a fall out of the fast Danforth ladies' softball team, the party repaired to Hooper's confectionery, where a dinner worthy of such athletes had been prepared. They did not go, however, in the staid and orderly manner which might be indicated by the word "repaired," but announced their approach in no uncertain manner.

Members of the teams acted as figure heads when they perched precariously on the bows of their taxis while the big 'bus was arrayed with Danforth ladies clinging like leeches on its fenders.

Accompanying the procession was the Danforth jazz band, composed solely of ball players, and they demonstrated their versatility by delivering an impromptu programme of all the latest ditties.

Some time elapsed before the festal crowd resolved itself into the comparative calm of active gastronomy, but the subsequent attack on the foodstuffs left little to be desired. Occasionally the silence was broken by the efforts of the band to impinge itself on the consciousness but otherwise the field was clear for conversation in which the male guests took a part too.

Address of Welcome.

After the pie and ice cream had been spirited away, J. O'Brien, acting as chairman, welcomed the guests and paid a glowing tribute to the sportsmanship which had been evidenced by the girls of both teams; following his remarks he called upon His Worship the Mayor to officially welcome the Danforth team and its attendant supporters.

Mr. Turner pointed out the fact that the word welcome was carried not alone on sign posts and doormats, but written deep in the hearts of Peterboro people. He said it was not the winning of a game which counts, but the way in which victory is attained. Though not present at the game, he had heard of it, and was well pleased with the attitude taken by victor and vanquished. He eulogized in particular the third base player on the Danforth team who, he had been informed, turned in a splendid game.

On behalf of the citizens of Peterboro, he welcomed Aldermen Somerville and Smith of Ward 1, Toronto, who had taken the trip with the players, and tendered an invitation to return at an early date.

At this point the diminutive mascot of the Toronto team came forward and presented Mayor Turner with a basket of flowers for Mrs. Turner and a resounding kiss for himself, both of which His Worship received in a becoming manner.

Aldermen Reply.

Alderman Somerville, in reply to the Mayor's address of welcome, said that in Toronto they had been endeavoring to develop clean sport to develop a cleaner manhood and womanhood.

Alderman Smith said that he liked the game of ball which had been played that afternoon. He also liked Peterboro, and offered his assistance and co-operation at any future sports of a similar nature.

Promoter Speaks.

Miss Ray, the foster mother of girls' softball, was mighty proud of the Danforth team, and she was mighty glad that Peterboro had won because of the good to the game which results when the home team is victorious.

She said that in the Toronto and District Ladies' Softball League there were 1,500 players, who were members of 52 teams, and she told some of the difficulties which had been overcome before such an organization was brought into active operation. There will likely be a Girls' Softball Union next year, but it is hoped that everyone must get together and standardize the rules and equipment.

Mr. Stubbings, president of the Ladies' League in Toronto, declared that he had never seen a better brand of softball than that played here last night. Win or lose, he said it is best to show a fine essence of good sportsmanship.

Mr. Pilling, C.G.E. team manager, replied that his team had shown good sportsmanship, not only last night, but throughout the entire season.

Miss Littlefield, of the Y.W.C.A., hoped that the Danforth girls would return in a short time, and asked especially that Miss Ray accompany them. Mr. Chisholm of Toronto gave a short sketch of the managerial policy under which the Toronto League is operated.

Mr. Nelson, in response, glowed with pride in his team, and recited a diatribe against agencies which had denied assistance and co-operation commensurate with their efforts.

Mr. Moore, connected with the Danforth team, also told some instances where knockers from the stands had hindered the advance of organization and fallen asleep when the collection was taken. They had, however, triumphed over those obstacles and vindicated the game.

Mr. Nelson reported that the gate receipts for the game were sufficient to send the C.G.E. girls to the Exhibition at Toronto for tournament play.

Thus was concluded the invasion of Peterboro by Danforth softball artists for, amid the vociferous tooting of their band, the great 'bus tooled down George Street and farewells were called to and from it as it passed. All hoped that this would not be the last occasion of its kind.

INSIDE GOLF.

By CHESTER HORTON

Maker of 51 Golf Champions. "Golf's most successful teacher," says "Chick" Evans

Suppose you were swinging a stone, attached to a string, around your head in something like the path the clubhead yould take if it were so swung. If you wished to speed up the stone the merest finger pressure, as you know, would accelerate it. But if, in trying to speed it up, suppose you made a terrific shoulder and body lunge. What would happen? The string would fairly crumble and the flying stone, instead of gathering more speed, would lose all the speed it had. The same principle identically applies to the clubhead. The shaft corresponds to the string exactly. So when you push your body into the forward swing the shaft simply crumbles and the clubead with your hands. Keep and wait an instant for the clubhead in the down swing—then throw the clubhad with your hands. Keep the body out of it. Hold your body back.

(Copyright John F. Dille Co.)
(Copyright, Chester Horton, 1925,—reproduction in any form strictly prohibited.)

BASEBALL STANDING

NATIONAL LEAGUE

	Won.	Lost.	P.C.
Pittsburgh	71	46	.607
New York	69	54	.561
Cincinnati	63	55	.534
St. Louis	59	63	.484
Brooklyn	57	61	.483
Chicago	54	67	.446
Philadelphia	52	65	.444
Boston	54	68	.443

AMERICAN LEAGUE

	Won.	Lost.	P.C.
Washington	76	43	.639
Philadelphia	74	43	.633
Chicago	66	55	.546
St. Louis	62	58	.517
Detroit	59	60	.496
Cleveland	57	67	.460
New York	49	68	.419
Boston	35	84	.294

INTERNATIONAL LEAGUE

	Won.	Lost.	P.C.
Baltimore	88	47	.652
Toronto	81	56	.591
Rochester	72	63	.533
Buffalo	68	71	.489
Reading	64	71	.474
Jersey City	62	75	.452
Syracuse	60	80	.429
Providence	51	83	.381

SENATORS AND MACKMEN LOSE

Unusual Double Play By Red Sox in Detroit Game.

YANKS BEAT SOX.

DETROIT, Aug. 25 (Canadian Press).—Detroit walloped Boston today, 14 to 4, in the series opener, cutting loose in the first inning to score nine runs and send Johnniser to the showers. The easterners treated the crowd to a rare double play in the seventh, when Rigney doubled to deep centre. Bassler was on second and Haney on first. Haney was on Bassler's heels as they trotted across the rubber to be tagged out together by Stokes after Flagstead had relayed the ball to the plate via Rothrock. Score:

Boston	....	....000000202—	4 7 5
Detroit	....	....91001003x—14 14	0

New York 7; Chicago 4.

CHICAGO, Aug. 25 (Canadian Press).—New York bunched hits today and easily defeated Chicago, 7 to 4, in the first game of the series. Thurston, who started for the locals, was driven from the mound in the first inning. Kerr checked the hitting until the third inning, when the Yankees scored two more runs. Edwards, the third pitcher to go on the hill for Chicago, pitched a better game but was touched for two runs, one of which was a homer by Meusel in the seventh inning. Score.

New York	....	....302100100—	7 14 1
Chicago	....	....000200200—	4 7 1

Jones and Bengough; Thurston, Kerr, Edwards, Connally and Crouse.

Other Games.

Philadelphia	....	....	3 12 1
Cleveland	....	....	4 8 2

Walberg and Perkins; Buckeye and L. Sewell.

Washington	....	....	2 5 3
St. Louis	....	....	8 9 1

SCOUTS BEATEN BY C,S.E.T. BOYS

Millbrook Lads Were Beaten 25-7 in One-Sided Softball Game.

CORN ROAST, TOO.

BAILIEBORO, Aug. 27.—On Thursday afternoon last the Boy Scouts of the Anglican church, Millbrook, motored to Rice Lake and played a game of softball with the C.S.E.T. of the United church, who are at present camping at Barnard's Landing. The C.S.E.T. boys had the advantage over the Scouts and the score at the end of the seventh inning was twenty-five to seven.

The line ups:

C.S.E.T.—Aubrey Todd, c; Walter Sayes, p; Lawrence Rowland, 1b; Arthur McConnachie, 2b; Melville Braithway, 3b; Keith Barnard and Nellis Rowland, ss; Bruce Freelove, lf; E. Carson, rf.

Scouts—L. Russell, c; K. Donley, p; C. Budd, 1b; B. Russell, 2b; L. Sanderson, 3b; B. Raper, ss; H. Grey, ss; G. Grey, lf; A. Fallis, rf; Umpire—Mr. Barnes.

During the evening the boys enjoyed a good old fashioned corn roast around their camp fire.

RIVERSIDE HAS AN INNOVATION AS GIRLS PLAY

C.G.E. Ladies Win Hot Contest From Danforth Softball Team.

EXTRA INNING.

Players and Spectators Peppered Up To High Pitch of Excitement.

Last night the war torn diamond at Riverside took on a gayer complexion, when the Danforth Girls Soft Ball Team battled ten innings to a decision, which resulted in a win for the C.G.E. girls, but it was a game which kept the players and spectators on their toes until the winning counter was scored.

There was a different atmosphere present than that which usually hovers over the Central Ontario or other games staged by male athletes. It may have been the strangeness resulting from the vision of bloomered and bobbed females cavorting over the lot for it was a novelty to the usual Riverside commuters, but it is a safe bet that the majority of fans present were soft ball enthusiasts—fans who have taken an interest in the game from its birth, as well as fresh converts.

Those who saw the game last night will agree that for snap, dash, pep, precision and tensity, it rivalled many of the senior engagements witnessed on that piece of real estate this season, and it will be passing strange if soft ball, as a civic pastime, does not receive an impetus and patronage that will vindicate those who have stood by the girls' teams in spite of discouragement and opposition.

How it Happened.

In the curtain raiser, Danforth headliners were prevented from registering by a peppy double play of Miss Underwood's fly, after Miss Leslie and Miss Taylor had walked. This play made three out as Miss Heaton had whiffed previously.

C.G.E. ladies then took up the cudgels but laid them down again as the first three faded by the strike-out route. Danforth in their half of the second were blanked again.

Miss Taylor, first up for the C.G.E. in the second period, was granted a bye to first, showed her gratitude by stealing second, and third in order, and rang up the first score on a passed ball. Miss Bater regretting her liberality struck out the next three, using an assorted delivery, which had the C.G.E. girls swinging uselessly.

Danforth then hopped into the score space for two runs off two healthy blows, by Misses Heaton and Leslie, and Miss Bater continuing her frugality blanked the C.G.E. ladies in the third and fourth innings, but in the fifth they forged ahead again when three more runs were placed besides the one already acquired.

Tied Up.

The Danforths stung to the quick, went to work and got two runs of their own which left the books with a perfect balance of four for each at the end of the sixth.

The seventh saw nothing added to the Toronto record but C.G.E. having the habit, took three more as a result of two 2 base blows, a walk and a single.

Danforth evened the count in the eighth when they too amassed three runs. C. G. E. got another in their half and Danforth closed up the gap in the ninth.

In the extra innings Miss Childs and Miss Ireland both hit safely after two were out but Miss McLean flied out to the pitcher, ending their session.

In the Peterboro half Miss Evans hit, stole second, reached third on a passed ball, and was sitting pretty, while Miss Mortimer and Miss Forsyth popped to Misses Evans and Bater. Miss Connors then came through with a hit and Miss Evans dashed to the pan with the winning counter attended by a close play.

The C. G. E. team will play in the tournament at the Toronto Exhibition.

Danforth—
Heaton cf; Leslie ss; Taylor lf; Underwood 1b; Childs c; McMillan rf; Ireland lf; Edwards 2b; McLean 2b; Evans 3b; Bater p.

C. G. E. —
Connors cf; Greenhalgh ss; Taylor 1b; Vincent p; Todd lf; Evans 2b; Mortimer c; Forsythe rf; D. White 3b.

Score by innings—

Danforth	.002 002 031	0
C. G. E.	.010 030 310	1

	R.	H.	E.
Danforth	8	10	1
C.G.E.	9	9	1

Umpires: Kay and Coursey.

HOME RUNS WIN FOR THE LEAFS

Toronto Overcame Four-Run Lead of Birds in Last Two Innings.

STARS WIN TWO.

TORONTO, Aug. 25—Joe Kelly's 26th and 27th homers of the season gave the Leafs a 5 to 4 victory over Baltimore today, when a four-run lead was wiped away in the eighth and ninth innings rallies. Kelly hit for the circuit with on in the eighth and a single by Layne, another by Capes and a double by Bernard. Toronto's new shortstop added a third. In the ninth Gilhooley pounded the ball into the bleachers, and then Joe Kelly hit his 27th homer, winning the game and giving him the slugging leadership in the International League. The score:

Baltimore	....	....012001000—	4 12 1
Toronto	....	....000000023—	5 13 2

Thomas, Earnshaw and McKee; Gibson and Manion, Styles.

Other Scores.

First Game:

Jersey City	....	....	1 3 4
Syracuse	....	....	6 13 0

Keefer and Freitag; Grabowski and Niebergall.

Second Game:

Jersey City	....	....	0 3 2
Syracuse	....	....	3 7 0

Faulkner and Freitag; Boyd and Kopshaw.

Reading	....	....	4 7 1
Buffalo	....	....	8 14 2

McNamara and McCarthy; Fisher and Hill.

Providence	....	....	0 6 1
Rochester	....	....	3 7 2

Swartz and Lynn; Levson and Heid.

CRICKET RECORD BY MAURICE TATE

Sussex Bowler Exceeds 200 Wickets For the Season.

LONDON, Aug. 25. — (Canadian Press Cable). — Maurice Tate, the brilliant Sussex bowler, by taking four wickets for 42 runs in the first innings and six wickets for 101 runs in the match against Northamptonshire, has brought his wickets for the season to more than 200. He is the first man to accomplish this feat this season, and he has also created a record in as much as this in the third successive season that he has taken more than 200 wickets, and also scored more than 1,000 runs. In the game against Northamptonshire, in which Tate did such splendid bowling, Sussex won by 168 runs. Sussex 161 (Wensley 50) and 389 (Bowley 104, Holdsworth 110 not out), Northamptonshire 96 and 286 (Woolley 121).

Nottinghamshire beat Gloucestershire by six wickets. Gloucestershire 168 and 242 (Sinfield 65), Nottinghamshire 292 (Whysall 65, Lilley 59) and 122 for four wickets (George Dunn 51 not out).

Leicestershire defeated Glamorgan by three wickets. Glamorgan 154 and 58. Leicestershire 122 and 92 for seven wickets.

Warwickshire beat Middlesex in the first innings. Warwickshire 408 (Santall 110, Parsons 106, Fiddian-Green 67). Middlesex 185, followed by 79 for two wickets.

Two other matches, as follows, were drawn: Surrey 246 for eight wickets declared (Fender 81 not out, Knight 55). Yorkshire 82 for no wickets (Sutcliffe 53 not out).

Essex against Hampshire scored 146 runs in one innings and Hampshire 102 for nine wickets. Rain interfered greatly with most of the matches played.

Is a Star His Own Boss?

NEW YORK, Aug. 4.—Is the individual as great or greater than the organization in sport? Can any athlete occupy a position, which challenges the governing authority of the game—and get away with it?

The innocent bystander may not see anything perplexing in either of these queries. The answer, ehmay say, is negative in both cases, pointing to the generally accepted axiom of sports that the individual must always be subordinate to the whole. But before the echoes of the chorus have died away altogether, it may be well to recall a few pertinent cases.

Charley Paddock, Babe Ruth, Jack Dempsey and William T. Tilden—four champions of champions—come to mind.

Case of Paddock

Paddock, for instance, engaged in a tempestuous joust a season or two ago with the Amateur Ahtletic Union over his right to compete abroad without official sanction. As a matter of fact, this was not a private fight. The chunky sprinter was largely an instrument of defiance in a clash between athletic governing forces. He went through with his program, but assumed a penitent attitude later and returned to the A.A.U. fold in time for the Olympics.

Dempsey's bouts with the New York State Athletic Commission have been the only ones in which he has engaged in two years but the heavyweight champion has lost few decisions in them up to date.

The burning issue has been whether the champion will or will not agree to fight his foremost challenger, Harry Wills. The commission, wielding all the authority it could muster, finally obtained Dempsey's agreement to the match—in 1926—but the title holder, since then, has skipped West and avoided further discussion of the subject—while the boxing rulers "hold the bag."

Remember About Ruth?

Not long after he had been crowned as monarch of the wilds of wallop a few seasons ago, Babe Ruth became imbued with the old idea that the king could do no wrong. It was a costly notion, however, for after tasting of the forbidden barnstorming fruit, the Bambino was exiled and otherwise punished by high Commissioner Landis.

There seems no room left for argument about the relative positions of the individual and the organization in baseball. Its discipline is administered with an iron hand.

Unless it is Dempsey, however, the individual whose position stirs the popular imagination more than any other now on this subject is Tilden. The national tennis champion, it seems, has jumped out of the frying pan of his victorious player-writer battle of 1924 into the fire of the player-interviewer tussle of 1925, but appears so far to be holding his own.

"I shall do as I please about it; I am not violating the amateur rule," he is quoted as saying in reply to intimations that he would be called before the United States Lawn Tennis Association to explain his action in giving interviews on tournaments in which he is playing to the syndicate for which he writes.

Well, He's Tilden.

How does he get away with this? Because he is Tilden, say the observers, who see in the tall Quaker the one clear and outstanding example of individual superiority over organized force.

The chief trouble nowadays seems to be that amateur codes of a generation ago do not fit the modern situation. Player-writers such as Tilden, Richards, and Hoff, of Norway (who was suspended for six months for writing uncomplimentary things about athletic officials) and "Travelling amateurs" such as Nurmi, Paddock and Murchison, present new problems which are becoming increasingly difficult to solve.

In the light of current events, incidentally, it might be nothing short of a disaster for American Davis Cup hopes were Tilden to come under any official ban. The defeats of "Little Bill" Johnston at the hands of Tilden and Dr. George King, serve to emphasize more than ever the reliance, which must be placed on "Big Bill's" recquet if international honors are to remain here.

BILLY EVANS SAYS

Cornelius McGillicuddy, who sat atop the baseball world most of the time from 1910 to 1914 inclusive, is having much of the same thrill at the age of 62 that he had at 47 and still at 51. But he is having it under different conditions.

There is considerable space between the Athletics that carried the tall and lean Mr. McGillicuddy to fame through a stretch of four baseball seasons mentioned and the team that, under his part ownership and sole management, is the sensation of the major league pennant races today. The old Athletics machine was regarded generally as the smartest team in a decade and more, one of the fastest thinking baseball teams of all time.

The Philadelphia team that has done so remarkably well this season can not compare to the old team for intelligence but, is the comparison fair?

The great Mackian machine that got going 15 seasons ago played ball under entirely different conditions than the team now representing Philadelphia in the American League. That team knew the value of a single run and knew how to play for it. In how man games today does a single run amount to anything?

Someone remarked a week ago that the Athletics of 1911 could never win 101 games in 1925 if they played the ball that they played in 1911. This refers wholly to the attack.

The Athletics of today do not play ball like the Athletics of 1912. They do not try to. It would be useless to follow the same lines of attack now that were good then. The thing today is to hit through. Batters take a good cut at the ball. Managers try for runs in bunches.

Philadelphia's present plan of attack is free hitting. Nearly always the batter has the privilege of using his own judgment. He picks the ball he likes. He is not handicapped by sets of restrictions which compel him to pick a second or third ball or take one or two strikes. If he thinks he can hit the first one that comes along he swings, or if he likes the second or third one he swings. He has nearly always, his choice. The result is plenty of confidence and plenty of hits.

The attack is one of power. There is not much speed but there surely is power, fairly well proportioned through the batting order.

This does not mean that the Athletics of 1911 could not have done the same thing. It is quite probable that they could. Had Philadelphia been playing under the same conditions from 1910 to 1914 and with the same style of opposition, it is quite likely that the Athletics of that time would have done quite as well as they did under the other conditions then prevalent. We cannot conceive of many batting orgies being staged by opposing teams while such gifted pitchers as Chief Bender, Jack Coombs and Eddie Plank were working. We doubt whether these three pitchers, working today with the same ability they had at that time, would be hit freely very often. Chances are that the average against each would be considerably less than one hit per inning.

It would be easier to drive the lively ball through the old Athletics infield, but still harder than against any other infield. There is no in field combination the equal of Jack McInnis, Eddie Collins, Jack Barry and Frank Baker in either major circuit at the present time.

The McGillicuddy team of this season is winning by using the methods of the day, the same methods that other teams are using but doing it with better results than three out of every four teams. Whether this method is entirely due to the lively ball or whether it is due to a combination of ball and desire of players to hit home runs, is debatable.

Babe Ruth said recently that the chief reason for the lack of real baseball is the desire of all players to hit the ball a mile. He observed:

"They are all swinging from the ground, holding the bat at the end of the handle. They don't choke the bat any more and they don't try to place their hits.

"How many times today do you see the hit and run play tried and fail? The reason is simple enough. When you swing from the ground it is impossible to place the ball and the style of batting they use now doesn't allow hit and running."

Among the opinions contributed is one from Mr. McGillicuddy himself. He said:

"You don't see smart pitchers hammered all over the lot. You don't see pitchers like Urban Shocker, Howard Emke, Walter Johnson or Urban Faber battered by batsmen."

According to the veteran manager of the Athletics then, there is considerably bad pitching in the major leagues these days.

The intelligent pitchers have found a way to combat the lively ball. Just as Mr. McGillicuddy is directing a plan of attack to meet present conditions so these pitchers meet the lively ball and the changed style in batting. Pitchers can not pitch the way they used to any more than teams can go along with the same offensive tactics. That much seems fairly well established at this date.

OMEMEE GIRLS WIN FROM MILLBROOK

Final Play-off Scheduled For Friday at Mt. Pleasant.

OMEMEE, Aug. 26 — The girls' softball team which organized late this season, is well on the way to making a name for themselves and that the villagers are steadily growing more enthusiastic was quite evident from the splendid turnout to the game of last Friday evening, when the local girls again met the Millbrook girls' team in a return game. The visitors were accompanied by many soft ball fans from their home town who watched with regret their team go down to defeat the score being 11-5 in favor of the local girls.

The line-up as as follows:

Millbrook—Marjorie Richards, p; Luella Shaw, c; Gertie Gray, 1b; Bonna Robinson, 2b; Phyllis Richards, 3b; Myrtle Richards, ss; Susie McCarry, cf; Eliazbeth Russell, lf; Muriel Newton, rf.

Omemee—Helen Johnson, p; Mabel Rowan, c; Helen Mackey, 1b; Meta Thorne, 2b; Ethel Stephenson 3b; Eileen Pogue, ss; Gertie Pogue, lf; Elda Overholt, rf; Agnes Clemett, cf.

Mr. Ephraim Pogue, of Wakerville, umpired the game to the satisfaction of all, following which the visitors were invited to the skating rink where a dainty lunch was served by the girls and their friends.

The final play-off will take place on Friday evening of this week when the local team will meet their opponents at Mount Pleasant where it is expected they will be accompanied by many rooters from each village.

C.N.R. EARNINGS

MONTREAL, Aug. 25 — The gross earnings of the Canadian National Railways for the week ending August 21, 1925, were $4,758,520.00 being an increase of $622,680.00 of 15 per cent over the corresponding week of 1924.

The gross earnings of the Canadian National Railways from Jan. 1 to August 21, 1925, have been $130,902,275.00 being a decrease of $7,161,277.00 as compared with the corresponding period of 1924.

CANADIAN TENNIS PAIR DEFEATED

WILLARD F. CROCKER JACK WRIGHT

Although Willard F. Croker and Jack Wright, the two Canadian representatives in the Davis Cup matches, went down to defeat in Montreal they are not downhearted and believe that next year they will go much further.

GLIMPSE OF LACROSSE GAME AT SCARBORO

The cameraman caught a nice bit of action when Taylor, Toronto-Maitl and centre, shot a goal during a recent scrimmage at Scarboro Beach, Ont.

50,000 HARVESTERS WANTED

$15.00 TO WINNIPEG

Fare half a cent a mile beyond to all points in Manitoba, Saskatchewan, Alberta,—Edmonton, Tassis, Calgary, Medicine Hat and East. Return limit 15 days.—Half a cent per mile to Winnipeg, plus $10.00 to destination.

GOING DATES SEPTEMBER 1st and 4th

August 28th—Toronto, Caledon East, Beeton, Meaford, Collingwood, Penetang, Midland, Parry Sound, Sudbury, Capreol and east thereof in Ontario.
August 31st—Toronto, Inglewood Jct., and all Stations south and west thereof in Ontario.

SPECIAL TRAINS Leave Toronto: Sept. 1st, 12.30 p.m Sept. 1st, 8.35 p.m

STANDARD TIME

Through trains—Comfortable Colonist Cars—Special cars for Women and Children

Purchase your ticket to Winnipeg via Canadian National Railways, whether or not your final destination in the West is a point on the Canadian National. Tickets and all information from nearest Agent.

CANADIAN NATIONAL RAILWAYS

BUY A SCRIP BOOK CONVENIENT AND SAVES YOU MONEY
$10. BOOK $8.50 — $5. BOOK $4.25

LAST TIME TO-DAY
THOMAS MEIGHAN
LON CHANEY
BETTY COMPSON
In
The Miracle Man
STARTS TOMORROW

ADOLPH ZUKOR and JESSE L. LASKY present
"NIGHT LIFE OF NEW YORK"
AN ALLAN DWAN PRODUCTION
with ROD LA ROCQUE, DOROTHY GISH, ERNEST TORRENCE
Capitol Entertainment

SILK LINE WON AN EASY RACE

Blewett's Horse Made Fast Time, Finishing First in Every Heat.

JIM TODD THIRD.

Stan Blewett's "Silk Line" made fast time in the 2.19 pace at Napanee Fair yesterday, running the second heat in 2.12. The Peterborough horse was an easy winner in all three heats. Art Johnston's "Jim Todd Jr." was third in every heat:

Silk Line, Stan, Blewett, Peterboro	1	1	1
Herman E., Dr. Benson, Belleville	5	2	2
Famous Horn, Horton Shedden	2	6	4
Jim Todd, Jr., A. Johnston, Peterboro	3	3	3
Roy Mack, C. Watson, Colborne	4	5	6
Jay C., T. Walters, Port			

KING'S WHARF NEWS.

KING'S WHARF, Aug. 26.—Mrs. Henry Mathews, the Misses Rita and Norma and Master Michael have returned to their home in Toronto after spending some time the guests of friends here.

Mrs. Michael Carroll of Rochester, N.Y., is at present the guest of her brother, Thomas Thos. Flynn.

Mr. Michael P. Harrington and daughtrs, Nora and Mary, also Wm. Murtha spent Monday in Toronto.

Mr. and Mrs. Thos. J. ONeill and family of eDtroit Mich. are spending some time the guests of friends and relatives here. It is twenty years since Mr. O'Neill left here and finds quite a few changes, in that time.

Mrs. Clara McGuire has returned from Grand Rapids, Mich., after spending some time the guest of friends there.

Mrs. Wm. O'Neill and daughter, Gertrude, have returned home after an enjoyable two weeks' visit with friends in Buffalo.

Miss Viola Herlihey has been engaged to teach S.S. No. 15 here for the coming year.

Miss Ida Murray spent Sunday, the guest of Miss Ruby Perdue.

Miss Lucy Sullivan is at present the guest of Miss Lillie Hennessey in Ennismore.

Mr. and Mrs. Thos. Meaghar and two sons; Mrs. Jos. Owens and daughter, and Mrs. Patrick Flynn all of Rochester, N.Y., are here on an extended visit with friends. They motored from Rochester in record time, leaving there at 4.30 a.m. and arriving here at 10.30 p.m. They say the roads are splendid and they had the best of luck.

Mr. Jos. Gosselin and sister Miss Ethel motored to Peterboro Wednesday and spent the day with friends.

The Misses Helen McGuire, Leona Scully and Genevive Lucas have secured position in Toronto and intend to remain.

Miss Anna Murray has been engaged to teach S. S. No. 4 here and Miss Cavanagh of Orilla as teacher in the High School.

TAXISERVICE
DAY OR NIGHT
P. J. ALLEN
PHONE 1000

POST OFFICE IS DECORATED

Painting Clock Face Was a Ticklish Job—Alexander Heron in Charge.

AWAIT COLOR.

A gang of men employed by Alex. Heron has been busily engaged in freshening up the interior and exterior of the Post Office building during the past few days.

All the wood work and metal work on the outside of the building is being repainted, and the entire interior will be done up.

Painting the clock face was a ticklish task. The man on the job stood on a ladder which was suspended from the coping on the top of the clock tower. On account of the projection, this ladder hung a full arm's length from the clock face, and the painter was barely able to reach the distance with his brush.

Three coats of paint are being applied on the outside. The final coat cannot be put on until instructions are received from Ottawa as to the exact color or shade that is to be used.

FAIR BOARD MUST PREVENT GAMBLING

Association Permitting Games of Chance Loses Legislative Grant.

The following warning has been sent to all Fall Fairs in Ontario:

"In reply to numerous inquiries which have been received in regard to gambling devices at Fall Fairs, I beg to call attention to Sub-section 2 of Section 32 of The Agricultural Societies Act (Chap. 47, R.S.O. 1914), which reads as follows:

"The officers of the Society shall prevent all immoral or indecent shows and all kinds of gambling and all games of chance, including wheels of fortune, dice games, pools, coin tables, draw lotteries or other illegal games at the place of holding the exhibition or fair, or within 300 yards thereof, and any association or society permitting the same shall forfeit all claim to any legislative grant during the year next ensuing."

I am instructed to advise you that this section is being strictly enforced and I trust we may count on your co-operation to see that no violations are permitted in connection with the Fair in your charge.

PROGRESS MADE AT LAW CONFERENCE

Seek to Better Conditions of Succession Duties in Provinces.

WINNIPEG, August 26. Canadian Press. — Substantial progress looking towards the amelioration of present conditions regarding inheritance taxes in the various provinces of Canada has been made by a conference of representatives of the provinces which concluded its second business session here last night.

At the present time each of the provinces has a different law which affects in different ways property situated within the boundary of the province.

STRIKE SPREADS.

Seamen Walk Out in Colonial Ports But Not Many in England.

LINDON, Aug. 26 (Canadian Press).—While dispatches from several Australian ports say the strike of British seamen there continues to spread and the crew of a steamer at Durban South Africa, has walked out, the movement is making little headway in Great Britain.

London, Liverpool and Southampton have been ports chiefly affected here, but at none of these places is the situation serious.

Sailings of the White Star liners Toric and Canopic from Liverpool have been somewhat delayed. The Gunarder Scythia and some of the other boats, however, are finding no difficulty in getting crews.

MORE DRUNKENNESS.

Slight Increase Shown in England and Wales—Drop in London.

LONDON Aug. 26 (Canadian Press).—Statistics of convictions for drunkenness in England and Wales for the past year show a slight increase over the figures for the previous year although in London there has been a decrease. Nearly 84 per cent. of the tota numberg 79,082 were males.

WAR LEADER DEAD.

Baron Von Holtzindorf Commanded Austrians on Italian Front.

VIENNA, Aug. 26. — (Canadian Press).—Field Marshal Baron Franz Von Conrad Hoetzindorf, chief of staff of the Austrian Army in the World War, and later Commander-in-Chief on the Italian front, died to-day at Mergentheim in Wurttemberg, Germany.

These noted Canadian experts made swimming history at the recent 50th anniversary of the Montreal Swimming Club at St. Helen's Island. Shier Mendelssohn, at the right, winning the 200-yard breast stroke Canadian championship; Miss Irene O'Byrne, centre, 100-yard back stroke Canadian champion and also holder of the 200-yard title and one of the contenders for the world's all-round swimming championship; David McCullough, left, high diving champion of Canada for the second year in succession. At the extreme left, Miss O'Byrne is shown making a perfect dive at the High Park tank, of which club she is a member.

SKIRMISHES ON MOORISH FRONT

Tribesmen Attacked French Positions, But Were Repulsed.

SHARP FIGHTING.

FEZ, Aug. 26. — (Canadian Press).—Air scouts report resumption of activity by enemy tribesmen on several parts of the battle front in Morocco, notably in the western sections. In the Taoul country the rebels marched up to the French advanced positions, which they attacked with bombs and bayonets. They were driven off after a sharp fight, leaving some dead and wounded on the field. A minor attack also has been made on Kolleine by Djebala tribesmen. The Moors were repulsed and left several wounded in the hands of the French.

STEAMER AGROUND.

President Garfield Ran Ashore—Expect to Get Off at High Tide.

BOSTON, Aug. 26. — (Canadian Press).—The Dollar Line steamship "President Garfield" was aground on Half Moon Shoal off Cape Cod today, radio despatches to the coastguard headquarters here stated. The captain reported the ship was in no immediate danger, and expected to get off at high tide.

TRAIN YOUNG MEN FOR EMPIRE FARMS

Establish Training Centres to Fit British Youth For Farm Work.

LONDON, August 26. — Canadian Press. — The Ministry of Labor, in conjunction with the Overseas Settlement Committee, is establishing centres where a six months residential course will be given to a limited number of unemployed young men for the purpose of enabling them to engage in farm work in Canada or Australia. The first centre to be opened will be at Claydon, near Ipswich

BUILD CATHEDRAL.

University of Chicago Let Contracts For Huge College Chapel.

CHICAGO, Aug. 26.—(Canadian Press).—Contracts were signed today for a Cathedral structure with a tower eighteen stories high for the chapel of the University of Chicago. It will cost $1,700,000.

MAN ELECTROCUTED.

Iron Pipe Came in Contact With High Tension Cable.

MONTREAL, Aug. 26.—(Canadian Press).—D. P. Mewson, 38, met instant death yesterday when an iron pipe he was holding while at work came in contact with a high tension cable.

BANTAMS PRACTICE.

Rotary Bantams will practice at King Edward grounds Thursday evening.

SHOTS FIRED AT STRIKE MEETING

Believed To Be Protest Against Union's Opposition to Strike.

NOBODY HURT.

LONDON, Aug 26. — (Canadian Press).—Five shots were fired this afternoon from a window of the office here of the National Sailors' and Firemen's Union during a meeting of the striking seamen, which was in progress outside the building. The shots are believed to have been a protest against the union's action in opposing the present unofficial strike of British seamen.

George Reed, secretary of the local branch of the union, was arrested, following the shooting, as a result of which no one was injured. It is asserted the strikers threatened to smash the union's office.

SECURITY SUGGESTIONS.

French Note to Berlin Proposes Membership in League.

PARIS, Aug. 26. — (Canadian Press).—The French note to Berlin on the security question suggests that Germany open negotiations for a security pact based on membership in the League of Nations and the execution of the Treaty of Versailles.

TOWER BLOWS DOWN.

Three Were Killed When Storm Ruined Church—Boatmen Missing.

SZABADKA, Hungary, Aug. 26.—(Canadian Press).—Three persons were killed to-day when a storm blew down a church tower here. Six men who were boating are missing.

KILLED ON SHIP.

Explosion on U. S. S. Oklahoma Had Fatal Results—Man Injured.

WASHINGTON, Aug. 26.—(Canadian Press).—One man was killed and another seriously injured in an explosion on the battleship Oklahoma yesterday while en route with the fleet from New Zealand to Samoa.

THIRTY INJURED.

Street Car and Ash Wagon Collided on New York Street.

NEW YORK, Aug. 26—(Canadian Press).—Thirty persons were injured, seven seriously, in a collision to-day at 109th Street and Third Avenue, between a trolley and a city ash truck. The injured were all passengers on the car.

POLICE KILL TWO.

Fired in Chinese Mob Besieging Police Station at Shanghai.

SHANGHAI, Aug. 26.—(Canadian Press). — Two persons were killed when Chinese police to-day fired into a crowd of dockyard workers besieging the police station and demanding the release of four arrested workmen.

GERMANS FIGHT FRENCH BATTLE

Former Enemies-At-Arms Make War Together on Tribesmen.

16,000 ENLIST.

PARIS, Aug. 26. — (Canadian Press).—Once enemies-at-arms, sixteen thousand Germans are in Morocco fighting the battles of France against rebellious Moorish tribesmen. Applications from German soldiers for enlistment are coming in so fast that it is impossible for the French Ministry of War to accept them all.

MORE PRISONERS IN ONTARIO GAOLS

Increase of Nearly Two Thousand Over 1923 Figures.

TORONTO, Aug. 26.— (Canadian Press.)—An increase in prisoners committed to the prisons in Ontario last year, over 1923, is shown in the report on Prisons and Reformatories in Ontario, for 1924, this increase being 1,884. The number of convictions for intoxication in 1924 was 4,027 compared with 3,482 the previous year. Prisoners received by Ontario jails in 1924 numbered 15,879.

GARRISON TAKEN.

Rebellion Among Druse Tribesmen of Syria is Spreading.

LONDON, Aug. 26. — (Canadian Press).—An Exchange Telegraph message from Cairo reports that the French garrison at Deir-Ez-Zor, an important city of Syria, on the right bank of the Euphrates River, has been captured by the rebellious Jebel Druse tribesmen. The message says that the rebellion of the Druse tribesmen against the French regime in Syria is spreading.

CRUISER IN PORT

Cape Town Will Stay in Vancouver Harbor For Ten Days.

VANCOUVER B.C., August. 26.—Canadian Press. — The British light cruiser Cape Town entered the harbor yesterday, and will remain in local water for 10 days.

Mayor L. D. Taylor and the board of aldermen boarded the Cape Town and extended an official welcome.

PROPOSE AMALGAMATION

Delegates Think Catholic M. B.A. is on the Wane—Father Phelan Opposed.

OTTAWA, Aug. 26. — (Canadian Press.) — Opinion that the Catholic Mutual Benefit Association was on the wane and should seek amalgamation with other prominent Catholic societies was expressed at the annual convention here to-day by Hon. Judge Choquette and several other delegates.

Rev. Father Phelan, of Campbellford, Ontario, General Chaplain of the Association, urged the members to "stick by the old ship."

ELECTRIC TRAIN

(Continued from Page 1)

today from Montreal. The 271 miles from there to Port Hope were covered in 7 hours—time which equals that of the ordinary train. The distance from Brockville to Belleville was covered in exactly the same time as that of Train No. 15, the fastest on the route. From Port Hope to Peterboro, the average speed was lessened by the severe grade which is encountered, some distance from Port Hope. Going to Lakefield, the car pulled out at 3.50, arriving at 4.20, doing the journey in the same time to a minute as that of the passenger train. The return journey was accomplished in 27 minutes.

In contrast with the steam engine, which calls for the services of experienced engineers, the car today was driven by men totally unaccustomed to driving similar engines. One of the operators never had his hand on a controller until he was called upon to make today's trial trip. The engine was originally designed for experimental purposes and was not at first intended to drive an attached trailer. In spite of this fact a maximum speed of 50 miles per hour was attained.

Some interesting facts were gleaned from the experiences of the journey. Five miles were travelled on one gallon of oil. Fuel cost was 2 cents per mile, which compares very favorably with the 20c to 26c per mile fuel costs of a steam engine pulling an equal load, which represents a saving of $6,000 per normal year in fuel alone.

The high costs of coal and the increasing competition from motor driven vehicles are the chief factors in the National Railways' attempt to blaze the trail in the introduction of this latest idea in locomotion.

The whole affair is still in the experimental stage and many improvements are pending, particularly in the elimination of vibration, and in the development of higher powered engines. But it needs no very elastic imagination to vicualize the overcoming of all these obstacles and the dawning of a new era in the history of the steel arteries of the country.

Among those who made the trip to Lakefield today were W. H. Bradburn, M.P.P.; Mayor J. J. Turner, Aldermen R. Denne and E. M. Turner; Messrs. S. R. Armstrong, R. H. Parsons, V. Eastwood, R. M. Glover, G. Gillespie, and A. McMab.

BRITISH UNEMPLOYED INCREASE BY 20,000

Last Week's Jump Brings Total to 1,298,000 Out of Work.

LONDON, Aug. 26. — (Canadian Press).—There was an increase of 29,000 last week in the number of unemployed persons in Great Britain, this making the increase in the past three weeks over 100,000. The number of unemployed now totals 1,298,000.

MERCANTILE FINALS.

Bankers and Lockworks Meet in Second Game To-morrow.

To-morrow night the Bankers and Lock Works will battle at 5.15. These two teams are playing great ball. On Monday night they battled to a tie, the game ending 4 all, so the fans can expect a real fight tomorrow night.

CONDEMNS NEWSPAPERS.

Preach Farm Prosperity That Doesn't Exist, Says Senator.

BEDFORD, Iowa, Aug. 26. — (Canadian Press).—Senator Smith W. Brookhart, in an address here to-day, condemned the newspapers for "painting a picture of farm prosperity that does not exist."

"Even the country weeklies," he said, "were taking the Wall Street bait and preaching farm prosperity."

CITY SOLICITOR DEAD.

William Johnston, of Toronto, Died After Long Illness.

TORONTO, Aug. 26.—(Canadian Press). — Toronto's city solicitor, Wm. Johnston, died to-day at his summer home near Allendale, after a long illness from heart disease. He had been confined to his bed for weeks.

Born near Morrisburg, Ont., 62 years ago, he spent most of his life in Toronto.

CABLE LINE TESTED.

Direct Line, London to San Francisco, Will Open in September.

SAN FRANCISCO, Aug. 26. — (Canadian Press).—A new direct cable line from London to San Francisco was successfully tested yesterday. It will be opened September 5.

MUCH DAMAGE BY FIRE

Half Million Is Estimated Loss From Oil Plant Blaze.

AVON, Calif., Aug. 26.—(Canadian Press).—Damage estimated at half a million dollars was caused last night by fire in the plant of the Associated Oil Company here.

THEATRES

AT THE GRAND

GEORGIA MINSTRELS ARRIVE SOON.

The Grand opera house announces the engagement of the famous Georgia Minstrels which will be seen here for one night only Tuesday, September 1st. Local theatre-goers may safely look forward to witnessing an entertainment of the higher order. This attraction comes after achieving great success in all the large cities of the country.

It is said to combine the utmost in comedy dance and music, with a wholesome cleanliness that is refreshing and is interpreted by a cast of artists seldom seen away from New York theatres.

AT THE CAPITOL

PARAMOUNT'S CASTING OFFICE COMES THROUGH IN A PINCH.

The casting department of the Paramount Long Island Studio prides itself on being able to produce on short notice any "type" player desired. From under-fed vagabonds to over-fed bankers, from flighty chorus girls to frigid society matrons, the Casting Director has 'em at his finger ends.

Bust his lists and cross index files of extras were of no avail recently when Allan Dwan put in a request for a dozen taxi chauffeurs to appear in a scene showing the exterior of the famous El Fey Club at the height of the midnight traffic. He rounded up a number of his roughest and toughest looking extras. But the ensemble effect was not all he had hoped for—the applicants looked too much like delegates to a church convention. Again he thumbed his lists and photographs, hope growing fainter with each letter in the progress from A to Z.

Finally he decided that no extra man in New York could look as hard boiled as a taxi driver really is, so he hired a dozen of the original article, taxis and all. Then to make realism complete, he added a couple of real New York cops—the only kind he was convinced, who could handle the taxi drivers.

Featured in the cast of "Night Life of New York" due on hursday, at the Capitol Theatre, are Rod La Rocque, Dorothy Gish, Ernest Torrence and George Hackathorne, Helen Lee Worthing, who played the lady-in-waiting in "The Swan;" Arthur Housman and Riley Hatch are prominent in support. The story is an original for the screen by Edgar Selwyn noted playwright and producer.

AT THE ROYAL.

FAIRBANKS' 'MARK OF ZORRO' CLOSES TO-NIGHT.

What is considered locally as Fairbanks' most entertaining picture is now showing at the Royal. It has been drawing large and enthusiastic crowds, and patrons should avail themselves of the last opportunity to-night and not miss it.

CHILDREN'S FIVE-CENT MATINEE THURSDAY AT 2.30

Another of the popular kiddie matinees will be given to-morrow at 2.30 at the Royal. The complete programme will be shown, including "The Fighting Ranger" and Jack Hoxie in "Daring Chances." The children's admission will be 5 cents.

SCOTCH NOVELTY NIGHT THURSDAY AT ROYAL.

Scotch novelties, songs, dances, music, and community singing, featuring the old Scotch favorites, will be the added attraction at the Royal to-morrow night.

HOXIE PROMISES THRILLS IN NEW WESTERN DRAMA.

Jack Hoxie, in a thundering Western adventure story in which not a gun is pulled and not a shot fired, but which still keeps the audience on edge from start to final fadeout—this is the feature coming Thursday to the Royal Theatre, when "Daring Chances," Universal's new Hoxie Western attraction, is to be shown.

It is a story told almost entirely on horseback — with Jack Hoxie astride his favored mount Scout, and the Universal Ranch Riders dashing through adventure after adventure—a sensational rodeo, a breath-taking race—followed by a grim chase after bandits and a sensational rescue, on the very brink of a yawning chasm—and all culminating in a delightful romance.

Clifford Smith, director of many of the William S. Hart successes, handled the new production, of which Isadore Bernstein is the author. The story starts with an accident, leads to the Western Rodeo—then into a kidnapping and hold-up and desperate ride to save a life.

But underneath the thrills Bernstein has written a poignant story of human hearts: and Hoxie's acting is no less surprising than his sensational feats of horsemanship. Alta Allen, well known screen leading lady, portrays the school teacher heroine of the story. Others in the cast are Claude Payton, Doreen Turner, Catherine Wallace, Jack Pratt, Genevieve Danniger, Milton Campbell, William McCall, and the whole force of the Universal Ranch Riders are out to do their stuff.

DOWNEYVILLE NEWS

DOWNEYVILLE, Aug. 26. — The heat of the last few days has ripened up everything and everyone is busy cutting, and the next few weeks will be very busy for the farmers. Clover threshing is the order of the day and Bell Bros. are busy threshing.

Mrs. Michael Clancy has been appointed as delegate to attend the Catholic Women's League Convention at Hastings.

Mr. and Mrs. Dennis C. Scully of Lindsay were the guests of Mr. and Mrs. Ed. C. Hoolihan, Sunday.

Mr. Morgan O'Neill has returned to Brantford and from there will go on to Sudbury, where he is principal of the Collegiate Institute there.

Mr. and Mrs. Percy Hoilsworth were Sunday visitors with Mr. and Mrs. Simon Connell.

Miss Marguerite Hoolihan is spendng a few days in Toronto, the guest of her sister Loretto.

Mrs. L. Whitmere and children of Toronto are at present the guests of Mrs. Whitmere's father, Mr. Patrick Callahan.

Mr. and Mrs. Ambrose O'Neill and family have returned to their home in Detroit, Mich., after a pleasant visit with friends here.

The Misses Magdalen and Mary Costello have returned home after attending summer school is Toronto.

Mr. and Mrs. Patrick N. Winn and the Misses Mary and Marguerite motored to Thurstonia on Sunday and spent the day there.

Mr. Jos. Piggott accompanied by the Misses Delphina and Agnes Piggott, spent Sunday, the guests of Mr. and Mrs. Leonard Clancey in Peterboro.

Mr. Joseph Tangney of Lindsay, spent the week end, the guest of Mr. and Mrs. W. B. Scully.

Mr. and Mrs. Simon Connell spent Sunday the guests of Mr. and Mrs. J. J. Lynch.

TONIGHT THEN GONE!
Hundreds have told us it's the best picture they have seen in months.
Doug Fairbanks
—in—
"The Mark of Zoro"
You must see it tonight !
ERNEST SEGUOIN
Baritone
THE OPEN ROAD
The Bandelero
TONIGHT — ONLY
TOMORROW
Jack Hoxie
—in—
"Daring Chances"
Clean, strong, outdoor story full of action and heart interest.
SEE The Big Rodeo All the Cowboy Sports — Broncho riding, Lassooing, Bulldogging, the Steeplechase, etc.!
The Fighting Ranger
2—Comedies—2
R-O-Y-A-L

5c Special 5c
Children's Matinee
Thursday, 2.30 p.m.
ROYAL
Jack Hoxie in "Daring Chances"
Alice Comedy
The Fighting Ranger
Edna Marion in "Chicken Powder"
5c BE THERE EARLY! 5c

You will find many things you thought you couldn't afford in the Classified Ads. of the Examiner.

AT THE ROYAL. TO-DAY

ROBT. FAIR & CO.

Store Closed All Day Tomorrow

As is our usual custom, following the Summer Season Dollar Day, we will close our store all Day Tomorrow, Thursday, Aug. 27th.

LOCALS

DR. T. P. McCULLOUGH,

Eye, Ear, Nose and Throat Specialist, 166 Brock St. Phone 36W dtf

NOTICE.

Miss Lucille Doris, teacher of Piano, will commence teaching Sept. 1st. Phone 2499. 4d51-1809

DR. A. W. McPHERSON

134 Murray St., phone 746, Infant Feeding and Disease of Infants and Older Children. Office hours: 1.30 to 3.30, 7 to 8, and by appointment. 12d-59

VICTOR BOORMAN, EAST CITY.

Try BOORMAN'S BREAD. 18c a loaf. It is sold at the store, and Ferguson Bros., corner McDonnel and Aylmer Sts. on west side of city. Pies, 25c; Buns, 15c and 20c a doz.; cookies, 18c, sold at our store. Bakeshop open for inspection. Cleanliness our motto. 6d 48 1750.

DO YOU NEED AN ACCOUNTANT?

If you want your books audited or adjusted; if not satisfied with your book-keeping system; if you want your income tax return prepared for this or other years, or want some dispute adjusted. H. K. Middleton 'Phone 1353, office 7 Charlotte St dtf

LAST HALF-DAY EXCURSION AUGUST 27

Boat leaves George St. wharf at 1.30 to Gore's Landing; best and cheapest of the season; 50c and 25c. Everybody welcome. Under auspices of the Mark St. Choir. 3d-20,22,26-1752

GARDENERS

(Amateur and Professional).

Eliminate waste and loss. Let us can your surplus garden produce for future sale. 'Phone 2291-M. — Provincial Health Foods, Canners of Fruits and Vegetables, Otonabee St. Wed-Sat

CARBON REMOVED.

Have the carbon removed from your engine cylinders by the Oxygen process. Fenders, Car Frames, Tire Carriers and all metal parts of the car welded while you wait, at Tillard's Bicycle Shop, 225 Hunter St. Phone 234. 2d49 1908

DUFFUS MOTOR SALES

Sell Much Fordson Power Farming Equipment.

This firm, who are among the largest dealers of up-to-date Power Farming Equipment, have unloaded two cars of Wood Bros. Combination Clover and Grain Threshers, and another car of Fordson Tractors, which are all sold and being delivered to customers. 1d1w 1807

Phone Johnny-on-the-Spot for Coal—703

TAKE HEED!!!

IT WILL BE a mighty hard winter if it finds you coal-less. Get your coal in now and you'll have less to fret about when the mercury goes down looking for the zero mark.

HODGSON BROS.

Dalhousie and Bethune

LEGAL PROFESSSION CAN BE IMPROVED

President Says There Are Weak Characters Among Lawyers.

WINNIPEG, Aug. 26 (Canadian Press)—In his tenth annual address before the Canadian Bar Association annual convention today, Sir James Aikens, the president, while commeading the high moral standing of the legal profession in Canada, nevertheless emphasized that there was room for improvement. The profession contains characters too weak to resist temptation while the "clever crook of a lawyer" was more dangerous to the profession and to the community than a stupid one. Sir James held that no student should begin the study of law until past the teen ag and until his fitness for the profession has been revealed.

COMMITED FOR TRIAL

LONDON, Ont., Aug. 26.—(Canadian Press).—George Plumb, local man charged with placing an obstruction on the Stratford branch of the C.N.R. east of Egerton street, on August 10, was yesterday committed for trial. He chose jury trial.

Passing The Exams.

If you promised a gift to your boy or girl for passing their examinations, give them something useful that will be appreciated.

Wrist Watches from **$7.50** up, good timekeepers, guaranteed.

Fountain Pens, **$1.50** up. Standard makes.

Eversharp Pencils, **$1.00** up. Pocket Knives, at all prices.

Purses, Etc., Etc.

Ask to Be Shown These Gifts.

WARNE BROS.

343 George St.

DIAMOND HALL

'Phone 880

Financial News and Views

Latest Comment on — Grain and — Industrial Markets.

Closing Quotations — on Principal — Active Stocks.

Trading Steady In Mines With Fractional Changes

TORONTO, Aug. 26.—(Canadian Press).—Trading on the Standard Mining Exchange was steady this morning, transactions totalling 175,560 shares. Hattie Preferred, under heavy sales, advanced 1 7-8 to 6 1-8. Argonaut also advanced fractionally to 31¼. McIntyre declined fifteen cents to 19.20, and Teck Hughes was also down one point to 169. Tough Oakes was two points higher at 42, with Castle Trethewey one point lower at 103. Everett was active at 8¼, fractionally higher, while Mining Corporation declined one point to 259.

Wide List Dealt In With Steamships Leading Stock

TORONTO, Aug. 26.—(Canadian Press).—Canada Steamships Preferred came into sudden prominence on the Toronto Stock Exchange today, when, following its two-point advance of yesterday, it climbed a further two points and a quarter to 50¼, closing at noon at 50, for a net gain of two and one-eighth points. With transactions totalling more than a thousand shares, Steamships was the most active issue. The market as a whole took on renewed strength, and the decline of the past two days seemed fully checked. Brazilian, the second most active stock, climbed to 66 3-4 and held the high point, for a net gain of one and a quarter. Smelters sold up to 120¼, then closed at 119 3-8, an eighth higher, and Canners improved a quarter at 119¼.

Trading was scattered over the widest list dealt in for some time.

Good Demand In Many Classes On Wall Street

NEW YORK, Aug. 26.—(Canadian Press).—Reactionary tendencies in Wall Street became more pronounced as trading progressed, Chrysler extending its loss to 9 points before it encountered sufficient buying support to stem the tide of liquidation. Other motors were brought forward, however, by operators for a rise, Willys-Overland Preferred being run up over five points on apparent anticipation of early action toward the payment of 29 per cent. back dividends, and Studebaker being taken in fairly large blocks at advancing prices. A good demand also developed for International Paper, and General Railway Signal. Despite reports of moderate improvement in weekly steel trade reviews, heavy selling took place in U. S. Cast Iron Pipe, which broke four points before noon, while Midland Steel Products Preferred fell back 2½ points. The marking up of the call money renewal rate to 4½ per cent. was generally construed as reflecting the withdrawal of funds in anticipation of heavy month-end requirements.

Slight Sag In Wheat On Chicago Market To-day

CHICAGO, Aug. 26. — (Canadian Press).—Wheat took another drop during the early dealings on the Board of Trade to-day, induced by lack of influential news of any character. A number of local operators who had been on the buying side recently, dumped quite a lot of offerings of all deliveries into the pit, and buying was not of a nature to give the market substantial strength.

There was enough, however, to hold values within fairly narrow limits. Wheat opened unchanged to 3-8c down, with September 159 to 159⅜ and December at 157 3-8 to 157½, but before the first hour had passed September touched 158 and December 156¾. Then buying became more general, the downward movement stopped and a slight reaction set in. Corn also suffered from the lack of sustaining influence. Offerings were grudgingly taken and as the market was easily influenced, a drop in values was recorded. After opening ⅛c up to 1-8 down, with September 96 to 98⅛c, corn registered a full two-cent loss, but then recovered part of it.

Oats opened at a shade up to a shade down, with September at 38¼ to 38 3-8, but the market was listless and hovered within narrow limits.

Provisions were steady.

Quotations supplied by A. C. Hawley.

2.30 Close.

NEW YORK STOCKS.

	High	Low	Close
Atchison Rly.	121½	121	121⅛
Allied Chem.	100¼	99	99
Amer. Loco.	116	112½	112½
Amer. Asphalt	53	53	53
Amer. Smelters	111	109⅞	109⅞
Baldwin Loco.	117½	115⅞	116¼
Balt. & Ohio	81⅞	80⅝	80⅝
Bethlehem Steel.	41¾	41⅝	41⅝
Amer. Can.	243⅝	238¾	238¾
Chandler Motor	31	30½	30⅝
Ches. & Ohio	105⅞	104¾	105⅞
Cal. Pet.	26½	26½	26¼
Davidson Chem.	44¼	42¼	42¾
Famous Players.	107¼	106½	106¾
North. Pacific	70¾	70¼	70¼
Pan-Amer. A	61¾	61⅜	61⅜
Pan-Amer. B	62⅝	61½	61¾
Reading Rail.	88⅛	88¼	88¼
U. S. Rubber	56	53¾	53¾
Sinclair Oil	19	18¾	19
Sears-Roebuck	214	209¼	209¼
South. Rail.	140¼	..	..
Studebaker	46¾	45⅛	46⅛
Westinghouse	77¾	76⅝	76¾
Amer. Wool	39¼	38⅞	38⅞
U. S. Steel	126	123⅞	124⅝
Rock Island	51¾	50	50
Union Pacific	143⅞	143	143
Inter. Paper	70½	68½	68⅛
Marland Oil	41¾	41	41
White Motor	102	97⅝	97⅝
Pierce Arrow	37½	35⅞	35⅞
Cast-Iron Pipe	173	166½	167
Fleischman's	106⅞	106½	106½
Air Brake W.	139¾	132½	132½
General Motors.	90⅝	89¼	89¼
Mack Truck	223½	219½	220
Int. Harvester	124⅞	122¾	123¾
Ind. Alcohol	90	88⅛	88⅛
Chrysler	143⅝	136	136
NY, NH&H Rail.	39¼	38	39⅛
Wabash	46⅞	46½	46⅞
St. Louis & S.	59½	58⅛	58⅜
Havana Elect.	226	217¼	218⅛

MINING STOCKS.

Cobalt.

	Asked.	Bid.
Apex	3	2¾
Argonaut	31	30¾
Atlas	3	2¾
Baldwin	2½	¾
Buckingham	3	2⅞
Clifton	4¼	3¾
Bidgood	5¼	4¾
Dome	1425	1410
Dominion Kirk.	½	⅛
Goldale	18	17½
Hattie	1⅛	1
Hollinger Cons.	1495	1490
Kirkland Lake	15	14¾
Lake Shore	640	635
McIntyre	1920	1915
Moneta	14½	14
Newray	24	22
Porcupine Crown	5	3
Premier	230	227
Preston	7½	7
Tough Oakes	43	42½
Teck Hughes	170	169
Vipond	120	
Wasapika	1¾	1¼
W. Hargraves	525	510

Silver.

Beaver	33	32½
Castle Trethewey	104	102
Coniagas	175	160
Crown Reserve	16½	16
Keeley	179	178
Lorrain Cons.	8¾	8½
La Rose	42	40
McKinley	22	21
Mining Corp.	270	265
Nipissing	475	470
Paterson Lake	5¾	5
Temiskaming	18	16
Indian	—	4½
Everett	8	7⅞

CANADIAN STOCKS

	High.	Low.	Close.
Abitibi	68½	68½	68½
Atlantic Sugar	32½	32¼	32½
Barcelona	20	19½	20
Bell Tel.	139	139	139
Brazilian	67¼	65½	67¼
Brompton	24	23	24
Canada Bread	59½	58½	59
Can. Steam Pfd.	50	48	49
Span. River C	107	105	106
Steel of Canada	90½	90	90½
Winnipeg Pwr.	98	96	98
Smelters	122½	119½	120
Montreal Pwr.	210	210	210
Alcohol	16	15½	16
Canners	120	119	120
Gen. Elec.	52	52	52

WRECKED PARTY FLOATED ON ICE FOR MANY HOURS

Forty-six Men and Two Women on Floe Fifty Yards Square.

IN RAIN STORM.

Story Told By One of Party Rescued in Hudson Bay.

MONTREAL, Que., Aug. 26 (Canadian Press)—Forty six men and two women marooned on a drifting ice floe fifty yards square, sixty miles from land in a driving rain storm which lasted ten hours, this is the story of the wreck of the Hudson Bay supply ship Bay Eskimo in Ungava Bay on July 23 as told by one of the survivors who has reached Montreal. After the little ship had been squeezed in pack ice on her journey through the bays and inlets of the sub-arctic, she sprung a leak and sank, carrying with her the supplies for all the out posts as well as for the Esquimo settlements in the vast Northern Territory. Capt. J. L. Lloyd transferred her crew and passengers to floating ice and ten hours later they were picked up by the steamer Nascopi and landed at one of the trading settlements.

CAMPBELLFORD NEWS.

CAMPBELLFORD, August 26. — Mrs. Ryder and little daughter of Toronto, who has been visiting her husband, Mr. R. W. Ryder, manager of the express office, returned to Toronto on Wednesday, and was accompanied by Miss Violet Osterhout who will spend a few days with her in the city.

Seymour West Women's Institute.

The regular meeting of the Seymour West . I., was held on Thursday afternoon at the home of Mrs. Chas. Longmuir. The meeting opened in the usual form.

Moved by Mrs. Robert McCullough, and seconded by Mrs. James Clark that the Institute send a box of fruit to the Sick Childrens Hospital, Toronto, same to be packed in September.

Moved by Mrs. David Stilman and seconded by Mrs. Harry Stevenson, that all accounts be paid by the secretary.

It was decided that the Institute give a prize to the Agricultural Fair, same to be left to the officers to decide.

A discussion re a debate took place and the following committee was appointed re same to meet at Mrs. Charles Macoun's on Monday next: Mesdames Vanyolkenburg, R. Fleming, Charles Macoun, David Stilman. An interesting contest was put on by Mrs. Roy Fleming.

An interesting exhibit of things used and worn in our grandmother's time was put on by Mrs. Longmuir.

A pleasing feature of the afternoon was a presentation of a fern stand and bar pin to the hostess, Mrs. Longmuir, who is soon to take up residence at Campbellford.

The hostess assisted by the lunch committee then served dainty refreshments, after which all sang "For she's a jolly good Fellow."

Following is the address accompanying the presentation:

Dear Mrs. Longmuir:

It is with feeling of regret that we the members of Seymour West Women's Institute, meet to say goodbye to you as a resident of our community. When we call to mind the fact that you were the one instrumental in having the W.I. organized, and also when we count the many things accomplished since then we feel what a debt we owe you. Our thoughts go out to our splendid war works, our encouragement of rural fairs, our remembrance of sick and bereaved ones, social encouragement to better life of our young people, the contribution to the development of athletics, and these count for naught against the wonderful benefits we have received in our intercourse as Institute members, who have followed the motto: "All Love for Home and Country."

"We wish you every success and happiness in your new home and hope you will not sever your relations with us.

As a slight rememberance from the W. I. members we ask you to accept these tokens of resect. Signed,

Officers of Seymour West Womens Institute.

Banks.

Dominion	205	.....	.....
Montreal	256	.....	.....
Imperial	196.50	.....	.....

CHICAGO WHEAT.

	High	Low	Close
Sept.	159½	156	156¼
Dec.	157⅝	155	155⅜
May	161	159	159¼

CHICAGO CORN

Sept.	98½	93¾	94⅛
Dec.	85⅛	81¼	82⅜
May	88¼	84¾	85

CHICAGO OATS.

Sept.	38¼	37⅝	37⅝
Dec.	41⅝	40⅜	41½
May	45½	45	45⅛

CHICAGO RYE.

Sept.	100½	95¾	96
Dec.	104½	100½	101
May	109½	105½	105½

WINNIPEG WHEAT.

Oct.	143⅛	140⅜	140⅝
Dec.	139⅛	136⅜	136⅝
May	143	141⅛	141⅛

WINNIPEG OATS.

Oct.	47¾	46⅛	46⅛
Dec.	45½	44⅝	44⅝
May	48⅛	47⅜	47⅜

Reichstag Head Taking Part Austro-German Union Meet

BERLIN, Aug. 23.—(Special by United Press).—Herr Loebe, President of the Reichstag, with forty German deputies and four hundred members of the German branch of the Austro-German People's Union, will go to Vienna next Sunday to participate in a huge demonstration for the union of Austria with Germany.

Herr Loebe, it has been learned, later intends to go to France to confer with former Premier Herriot on the potential Austro-German union.

OUTSTANDING LADY WORKER APPOINTED

Miss Eileen O'Brien is New Secretary of Social Hygiene Council.

TORONTO, Aug. 26. — Canadian Press. — In the recent apointment of Miss Eileen O'Brien to the staff of the Canadian Social Hygiene Council, as organizing secretary of the newly formed branch at Montreal, Canada had secured an outstanding figure in international public health work. Her work along these lines for the past seven years has been carried out in Great Britain, Czecho-Slovakia, France, Servia, Hungary, Poland and the United States.

Miss O'Brien was educated at Bedford College for Women. After passing in London University as a sanitary inspector to Serbia. In that country she was active in a general clean-up campaign. Last year Miss O'Brien came to America to study public health methods, choosing as best centres for this purpose New York, Philadelphia, and Toronto.

ATHLETICS FOR WOMEN

(Continued from Page One.)

permeates, but would not be as comfortable as the thicker woollen variety.

His Worship recalled days which had passed when women found their pleasure in less arduous pursuits, but sports which nevertheless brought undoubted enjoyment and provided sufficient exercise for body stimulu

Girls could then find pleasure in simple tasks about the house, such as crocheting or knitting, and croquet was a game which would lend sufficient diversion to the day's routine.

The moderns, however, explore wider ranges for amusement and play games with ease which tax the energies of the male sex.

What will be the outcome? Mayor Turner asked. Will these girls of to-day settle down and be the mothers of to-morrow, or will their love and desire for a home environment be lost in the scramble for new athletic achievements?

There is one thing, he concluded, for which women in the sport world must be given credit. They accept victory and defeat wtih equal grace, and do not quibble over the inconsequential issues of the game. They do not provoke the petty razzing which is the unfortunate attendant of male sport, where players are subjected to an endless hail of abuse from the stands, and personal grudges are aired indiscriminately.

The outcome will be awaited with interest. Whether the girls of this super-athletic age shall be drawn away from the home life by the glamour of sport, is a matter for conjecture, but it is quite credible that the age old instincts will prevail and that the race to come will be the better for the high plane of physical development attained by the modern girl.

Sports Exploited

G. H. Roper of the Y.M.C.A. is not averse to the modern trend toward athleticism as evidenced by the girl of today but he is against the idea of exploitation which usually accompanies endeavours in this field. Mr. Roper believes that the box office ruins sport and that golf holds its high place in the pastiming world today because it is practically to garner gate receipts on the occasion of matches.

Tennis, he said, was at one time free from incidental considerations of finance but now consideration of gate receipts attends all match play.

If the girls are indulging in athletics because of the game in itself then all is well and good but if they are playing at the request of managers who see personal gain in the attraction which female sport provides then as the primary principal is faulty, so the whole structure collapses because of the distorted purpose at the foundation

Mr. Roper believes that from the physical standpoint women are benefitting by the athletic exercises and that the mere fact of fresh records in every line of sport created daily is an indication of improved health conditions.

Physical Benefit

The girls of the present day are certainly benefitting from a physical standpoint," said F. M. dela Fosse, "because of the athletic programme which has been adopted universally within late years." The representatives which have journeyed from Canada and United States have been acclaimed for their development and proficiency in sport endeavours. When they excite such favorable comment in Europe it should not be for us to discriminate against the practices which produce such results.

Mr. de la Fosse was of the opinion that the dress adopted by women was quite suitable with the possible exception of the modern swimming habit of which the least said the better.

The psychological aspect, he said, presented quite another side from the physical and was a point on which he did not feel competent to express an opinion. It was a matter for the physician to debate.

GASOLINE PRICE REDUCED 1 CENT

Conflict of Opinion Among Local Dealers as to Cause.

DROPS IN STATES.

Oil companies and gasoline supply dealers in the city received notification this week of a 1c drop per gallon in the price of the all powerful fluid.

Inquiry at supply stations this morning disclosed various opinions as to the cause of the reduction. All agree that the drop is a move in sympathy with the downward trend in prices over the line, but as to the cause of this, different opinions were advanced. One dealer thought it was merely on account of the fact that the summer tourist traffic has passed its zenith for the season, both here and in the States. "You never see a reduction in the middle of June," he said. Another said that reductions were usually to be looked for in the Fall. That keen competition all over the Continent constituted the reason was the opinion of the proprietor of one of the largest supply stations in the city. Several cling to the belief that a gasoline war is pending between the gigantic oil corporations of the States — in which case further reductions may be looked for—and the pious hope is expressed on all sides that this war may not be brought to a premature close.

COLLEGIATE IS NOT SUFFICIENT

(Continued from Page One.)

quate for the purpose and which is saved from being condemned only by considerable fixing up. Scholars are compelled to travel from one school to another to get instruction that should be imparted within the Collegiate, and High School students and younger children are being crowded into one building.

The problem of finding accommodation for incoming collegiate students is one that cannot otherwise be solved satisfactorily. The erection of the new school will mean an increase of some mills in taxes, but this building which will give the city all the technical accommodation required and which will cover all the expansion of the Collegiate for years to come will cost he city no more than did the Prince of Wales School. The total expenditure would of course be larger, but Government grants would meet the extra cost.

FOR SALE—SET OF HIGH SCHOOL Books; apply 298 Mark St. 3d-50-1930

TO RENT — BATHROOM FLAT, hardwood floors and grate; best locality; apply 432 Rubidge St. 3d-50-1921

FOR SALE — NEW RED BRICK house on Water St., all modern; apply 308 Burnham St. 3d-50-1922

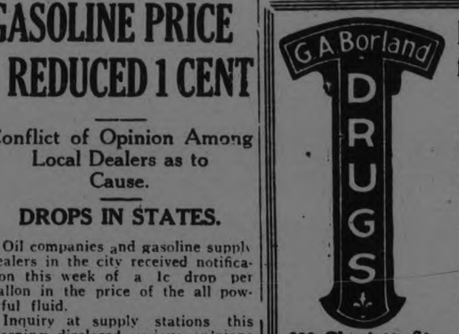

228 Charlotte St. near Aylmer

Here Is What You Want for Pickling and Preserving

SPICES (Whole and Powdered)		CORKS	
Allspice, oz.	5c	For Pints and Quarts, doz.	10c
Cinnamon, oz.	5c	1⅛", 1⅜", 1⅝" dia. doz.	15c
Cloves, oz.	10c	1⅝", 1¾", 2" dia. doz.	20c
Red Pepper, oz.	5c	2¼" dia., dozen	25c
Black Pepper, oz.	5c		
Tumeric Po., oz.	5c		

MISCELLANEOUS

Salacylic Acid (preserving acid) 5c dr., 25c oz.		Ginger Root, oz.	10c
		Mixed Oils—cinnamon, cloves, and allspice, dr.	10c
Parke's Pickle Mix.	25c	Fruit Jar Rings, for pints and quarts, doz.	10c
Parke's Catsup Flav.	25c	Mustard Seed, oz.	10c
Po. Ginger, oz.	5c	Celery Seed, oz.	10c

PHONE 274

FAST AUTOMOBILE DELIVERY

VERNOR'S DETROIT GINGER ALE At DEAN'S CANDY SHOP

ALEXANDER & HALL ELECTRICIANS

When you have Electrical work to do, Call P. Alexander, Phone 1755J. W. Gordon Hall, Phone 544r2.

25c TAXI

DAY OR NIGHT

Courteous Service

Phone 752 - A. T. FONTAINE

WEDDING BELLS.

ADAMS—COLLINSON.

A pretty wedding was solemnized in All Saints' Church this morning, when Gladys Serena, youngest daughter of Mr. and Mrs. J. W. Collinson, of Peterboro, became the bride of Mr. Joseph Chapman Adams, son of Dr. and Mrs. J. Adams, of Denbigh, Ont. The ceremony was performed by Rev. C. P. Heaven.

The bride was becomingly dressed in a rosewood ensemble suit, with gloves and hose to match, a black velvet hat and black shoes.

After the ceremony, a wedding breakfast was served at the home of the bride's parents, Sherbrooke Street. The happy couple left at noon for a motor trip to Kingston, Ottawa and Quebec points.

Many handsome gifts testified to the esteem with which the young people are regarded by their many friends in Peterborough and other places.

You will find many things you thought you couldn't afford in the Classified Ads. of the Examiner.

It's Up to You

If your eyes ache, if they feel strained, they need attention. We are here to take care of your eyesight and thoroughly qualified to do so. We use our high grade "Pebio" lenses, in all work, no extra cost.

A. A. FOWLER

PHM.B., TORONTO UNIVERSITY EYESIGHT SPECIALIST 373 GEORGE ST.

Stoney Lake Navigation Co.

Steamers will leave Lakefield on arrival of the Morning, Noon, and Evening Trains from Peterboro, and will leave the Lake to have Passengers Arrive at Peterboro at 8 a.m., 11.35 a.m., and 5.15 p.m.

For Excursion Rates, etc., apply 434 Park Street. Phone 548.

STONEY LAKE NAVIGATION COMPANY.

CHIROPRACTOR M. C. GOODWIN

DC. Ph. C.

Palmer Graduate

108 Barrie Building.

Lady Attendant Phone 431

Hours 10-12 a.m., 2-4 and 7-8 p.m.

Office closed Tuesday evenings also Thursday afternoon and evening.

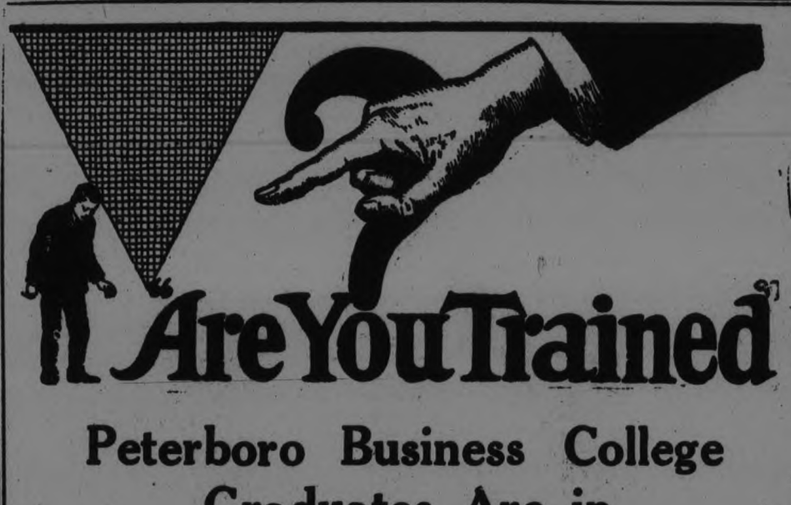

Peterboro Business College Graduates Are in Constant Demand

IF LACK of proper business training is holding you back—get right with yourself to-day. By enrolling at Peterborough Business College, you will get just the training you need.

Opportunity constantly beckons to the man or woman who is properly trained in Stenography, Bookkeeping or Secretarial work. With our courses to back you up, your services will always be in demand.

Enroll now and we will show you the way to unlock the secret chambers of success.

Fall Term Starts Tuesday Next, Sept. 1st

Particulars gladly supplied without obligation. Do not delay. Write or call at once. Office open every day.

PETERBORO BUSINESS COLLEGE

LIMITED

J. A. McKONE, PRES.

'PHONE 589. 358 GEORGE STREET

Night Life of New York
AT THE CAPITOL
TONIGHT

The Evening Examiner

25c TAXI
DAY OR NIGHT
GREY TAXI LINE
(All Closed Cabs)
PHONE 732 ALPHONSE FONTAINE

VOL. LVI., No. 48 PETERBOROUGH, THURSDAY, AUGUST 27, 1925 PRICE THREE CENTS

TOO MUCH POLITICS IN TEMPERANCE ORGANIZATIONS DECLARES PREMIER FERGUSON

VACATIONS AND STOCK-TAKING REDUCE EMPLOYMENT FIGURES FOR THE DOMINION DURING JULY

Fewer Workers Affected by Seasonal Lull Than at Same Time Last Year.

LESS ROAD WORK

Statistics Do Not Include Increase Demand for Labor on the Farms.

OTTAWA, Aug. 27.—(Canadian Press).—Canada's employment situation this month manifested a slight slowing up of industrial activity by a decrease in the employment index number of .5 on August 1, as compared with July 1 last.

Reports from 5,855 firms, employing 791,227 persons, or 5,140 less than in the preceding month of July show the index number standing at 96.3 on August 1, as contrasted with 96.8 on July 1 last, and with 94.7 on August 1, 1924.

This decline, which is the first to be recorded by the Dominion Bureau of Statistics since the beginning of the year, affected less than half as many workers as that indicated on August 1 of last year, and was partly due to temporary shut-downs for holidays and inventories in factories, particularly in automobile works. Marked curtailment of highway construction in the Maritime Provinces also contributed largely to the losses.

Absorbed By Farms.

Agriculture is not represented in the statistics mentioned; and they, therefore, it is stated, do not reflect the important increases in employmen afforded in that industry, which has absorbed many more workers than have been laid off from the industries included in the index. The harvest demands upon the labor market, it is pointed out, are a factor in the reductions which are usually recorded at the beginning of September.

Quebec, the Prairie Provinces and British Columbia registered improvment, while in the Maritime Provinces there were declines.

Employment on highway construction in the Maritime Provinces showed a large falling off; while iron and steel plants, lumber mills and fish canneries also reported reductions, although in the last named these were of a seasonal character.

Expansion in transportation, construction, textile and electric current plants, communication and trade, was largely offset, in Quebec, by losses in iron and steel works and logging camps.

Better In Ontario.

Manufactures, apart from the iron and steel industries, were slightly more active in Ontario. There was also improvement in transportation, communication and mining. Automobile works, mainly on account of inventories and holidays, laid off a considerable number of employees.

In the Prairie Provinces manufacturing, mining, trade, railway transportation and communication afforded more employment; while railway construction and local transportation showed some curtailment.

Further improvement was shown in British Columbia, where manufacturing, transportation, logging and trade afforded more employment than in the preceding month.

RYE'S PAVILION.
FRIDAY NIGHT.
LUCKY NUMBER DANCE.
MUSIC.
KEN. BLOOD'S 5-PIECE ORCHESTRA.
1d49 1818

LAST RICE LAKE TRIP OF SEASON.
ON FRIDAY, AUG. 28TH, STR. STONEY LAKE WILL LEAVE GEORGE STREET WHARF AT 9 A.M., FOR GORE'S LANDING AND HARWOOD. ROUND TRIP—ADULTS, 75c; CHILDREN 40c.
3d49 1804

CITY TAXI 25c
LUXURIOUS SEDAN CARS
Service DeLuxe
Day or Night Service
PHONE 2240
Bryden Weese, manager.
24d-51-1580

MASQUERADE DANCE
At
Rendezvous Pavilion, Chemong Park, Friday, August 28. Splendid Music. Prizes worth while, and Fun for all.
BAND CONCERT
Don't forget the Band Concert at Rendezvous next Sunday Afternoon, August 30. Hear the 40-piece Premier Orchestra in Classic Music.
2d—49

Powerful Warship To Sail Destination Syrian Coast

TOULON, France, Aug. 27.—(Canadian Press).—The battleship Paris, the most powerful unit of the French Navy, is to sail from Toulon to-morrow under sealed orders. Her destination is reported to be Syria rather than the Moroccan coast.

Charlie Chaplin Bids Baby Son Good-night Over 'Phone Babe Is In California—Charlie Is Working In New York

NEW YORK, Aug. 27 (United News)—Does Charlie Chaplin keep his baby son up half the night in order to spare the Chaplin purse, or does he spoil the purse and spare the child?

The foregoing is one of the things Broadway would like to know.

Harry D'Abbedia D'Arrest, Chaplin's personal secretary, has confided to reporters that Charlie telephones to his Beverley Hills home in California every night to listen to the gurgles of his son and to bid the heir good-night.

D'Arrest did not say whether Charlie put his calls before midnight when the toll for three minutes' conversation would be $15.75, or after midnight, when the cost would be but $3.95.

BREAKING UP CITY STREETS WITH STEEL SPIKED WHEELS WILL BE STOPPED BY LAW

Aylmer, King and Reid Bear Cleat Marks of Big Tractor.

ENGINEER ACTS.

Highways Act May Be Invoked to Make Owner Pay Damages.

Police Court proceedings will be taken against the owner of a threshing engine which passed through the city, leaving a trail of damaged roadway in its wake. The engine was unloaded from the Canadian National Freight Station, and passed along Aylmer Street, down King, into Reid Street, leaving behind it cleat marks of the wheels on the tarred surface of the road, like the petrified footprints of an extinct dinosaur. On Reid Street the driver was stopped by R. H. Parsons, City Engineer, who ordered the engine to be taken to the city boundary via Sherbrooke Street. The damage to the roads is estimated at $500.

The charge will be laid under a section of the Highways Act, which decrees a minimum fine of $5 on the owner of a vehicle which damages a public road. The owner may also be compelled to bear the costs of repair.

DEATH TO DOGS SOVIET'S EDICT

Are Guardians of Private Property and Are Therefore an Evil.

ONE EXCEPTION.

MOSCOW, Aug. 27.—"Death to Dogs" is the latest edict to advance the cause of communism in Lauban, a Cossack region.

The dogs are guardians of private property. Private property is an evil. Therefore, dogs are an evil according to the logic employed by the executive committee of the local Soviet at Slaviansky in a decree ordering the slaughter of such bourgeois beasts and providing for the erection at the place of execution of a monument "depicting a bourgeois man with dogs, the man wearing a top hat."

Only one execution took place when another general order was issued, saying:

"We will permit owners of small houses to keep dogs under the following conditions:

"Dogs must be kept constantly chained and wear muzzles and over the kennels must be written 'Thus was tamed and made harmless our native Bourgeoisie and thus will be chained the world Bourgeoisie just like the capitalistic animal which sits in this kennel.'

A fine of three hundred roubles and imprisonment for three months is fixed for owners of dogs who conceal their pets from the hands of the executioners.

BOTH LEGS AMPUTATED.

Little Girl Run Over By a Street Car.

MONTREAL, August 27. Canadian Press. — Five year old Helen Synette lies in the Western hospital in a critical condition having been run over by a street car and her legs crushed so severely that both had to be amputated. The operation could not be performed only after the child's father, Joseph Synette, had given one quart of his blood in transfusion.

DANCING AT LAKEFIELD PAVILION ON THURSDAYS ONLY. FALLIS' ORCHESTRA. MASQUERADE DANCE TO-NIGHT.
1d49 1819

'No Strike Worth a Darn,' Is Opinion U.S. Labor Man

MONTREAL, Aug. 27.—(Canadian Press).—"There won't be any coal strike in the United States that amounts to a darn, and it won't matter if there is. There is enough coal above ground to last all winter."

This is the view of the situation taken by Edward J. Henning, former United States Secretary of Labor, who is a delegate to the meetings of the Supreme Council of the Loyal Order of Moose, now being held in Montreal.

HOPE CONDITIONS OF PEACE NOTE ARE ACCEPTABLE

British Officials Look For Germany to Send Representatives.

NO MORE NOTES.

Time Has Come For Round Table Talk on Security Pact.

LONDON, August 27. — Canadian Press. — The hope prevails in official quarters in London that Germany will accept the conditions of the security pact note of France, and at an early date will send representatives to London to discuss with British and French statesmen the formulation of an agreement that will make warfare again impossible.

Germany, according to unofficial advices reaching here from Berlin, has agreed with the French representations in a note that the time for an interchange of ideas regarding the situation by written communication has come to an end, and that a round table conference is a better method for disentangling the snarled skein of the controversy.

MINER RETURNED

Naturalist Found Rare Ducks While Visiting in Alaska.

KINGSVILLE, Ont., Aug. 27.—(Canadian Press).—Jack Miner, the naturalist, has returned from his visit to Alaska, where he studied the bird and animal life of that country. While there several seals and rare specimens of ducks were found.

$238,266 UNCLAIMED.

Belongs to U. S. Sheep Raisers Who Are Unknown.

WASHINGTON, Aug. 27.—The Department of Agriculture has $238,266.46 that it doesn't know what to do with. The money belongs to certain sheep raisers, but the department does not know their identity.

In 1918 the War Industries Board fixed the price of wool and limited the profits of dealers, who were required to turn back to the Government for distribution to growers all profits exceeding a certain amount. The excess profits of that year amounted to 1,489,866, of which $754,144 has been collected, and, so far as possible, turned over to the growers. It has been impossible to obtain a record of the owners of the balance. The amount is likely to be turned into the miscellaneous receipts of the Treasury.

Horse Bolted Off Ferry, Two Men In Buggy Drowned

THREE RIVERS, Que., Aug. 27.—(Canadian Press).—When their horse bolted and dragged their buggy from a ferry barge into the St. Francis River at St. Elphege yesterday, Hormisdas Crevier, aged 40, and Alphonse Hamel, aged 36, were drowned in five feet of water.

FAST EXPRESS TRAIN WRECKED

Crack Pennsylvania Flyer Damaged Near Pittsburgh To-day.

TRAINMEN HURT.

PITTSBURGH, Aug. 27.—(Canadian Press).—The Buffalo express, a crack Pennsylvania flyer, northbound from Pittsburgh, was wrecked at Braeburn, 20 miles from here. The train, consisting of one express car, a baggage and mail car, three coaches and two parlor cars, left Pittsburgh shortly after 10 o'clock.

Engineer A. G. Miller, of Oil City, suffering from scalds and other injuries, was pinned in the wreckage, and his condition is critical. Fireman I. H. Fidler, of Oil City, was scalded. A number of passengers in the two day coaches were shaken up, but were able to continue their journey to Buffalo.

RESCUED MAN CAN'T REMEMBER ANYTHING FOR LAST FIVE YEARS

Doesn't Know That He Has Wife, Family and Job in Austin.

HAS IRISH ESTATE.

Can Remember Early Life and Recent Days on Rum Runner.

NEW ORLEANS, La., Aug. 27. (United Press). — Larry O'Keefe, pig sticking Earl of Ballmore, of Austin, Minnesota, appeared here yesterday, his mind a blank so far as the last five years were concerned. Brought to the Salvation Army headquarters by seaman with whom he had shipped in the British schooner Gerhilda and from which he had escaped after the craft, in the rum running trade, was burned, O'Keefe remembered incidents of his early life only and the experiences on the rum runner.

Among other things which he does not remember are these; that he is a married man and has a wife and family living in Austin, Minnesota; that he worked for the Homel Packing Company at Austin; that he ever inherited an Irish estate with a large amount of cash or ever was known as ir Harry or Lord Larry O'Keefe.

Some of the things he remembers are: That he worked in a packing plant in St. Louis, and later was a packing plant inspector for the Government in St. Louis and Pittsburgh.

BODIES RECOVERED.

Two American Youths Drowned Near Mattawa.

NORTH BAY, August 27. — Canadian Press. — The bodies of Geo. W Chase, of Milton, Mass., aged 17, and John Gray, another American youth, who were drowned near Mattawa, on Friday last, when three canoes from the Keewatin camp upset in the Lacave Rapids, on the Ottawa River, were recovered yesterday. It was not definitely established that the drowning had occurred until the arrival of the father of Chase bo. at Mattawa yesterday, as the reminder of the party denied that any of them were missing.

PROBABILITIES.
Moderate to fresh north-east winds; fine and cool. Friday:—Moderate winds; fine and becoming a little warmer.

FOUR DROWNED NEAR SUDBURY

Children Lost Their Lives While Bathing in Various Lakes..

TWO AT HORNE PAYNE.

SUDBURY, August 27. — Canadian Press. — Four drowning fatalities have been reported from district points within the past few days.

Bertha Purranen, aged 8 years, and Tommy Phillips, aged 11, were drowned in the lake at Hillsport, near Horne Payne.

At Sturgeon Falls, Esther Armitage, aged 17 years, was drowned while bathng.

Louis Bezion of Bedford Island, near Manitoulin, lost his 10 year old son, when the child got beyond his depth while swimming.

NURSE A SUICIDE.

Recently Suffered Nervous Breakdown in Regina.

REGINA, Sask., Augu 27. — Canadian Press. — Miss Florence Campbell 33 years old, a trained nurse who recently returned from China, where she served seven years in the Methodist missionary service, was found dead in a garage at the home of W. J. Vancise, Grand Coulee, Sask., near here yesterday.

The body was hanging from a rope that had been used to bind her trunk when she came here from China last March. It is believed she took her own life some time during Tuesday night. Recently she had been under the care of a Regina physician, who treated her for a nervous breakdown.

Refuses His Opinion in Fear of Twisting to U. S. Propaganda

Committee of United States' Senate Assured By Ontario Leader That 4.4 Has Not Weakened O. T. A.—Will Not Discuss Rum Running at Border.

REVENUE NOT ALL EXPECTED.

(Canadian Press and Special Despatch to The Examiner.)

TORONTO, August 27. — Premier G. H. Ferguson to-day received the committee of the United States Senate which is travelling through the Province, investigating the workings of the Ontario Temperance Act and 4.4 per cent. beer. In reply to questions from the members, Mr. Ferguson intimated that the Ontario temperance administration had not been weakened by amendments to the Ontario Temperance Act providing for 4.4 beer.

The Premier told the committee that the Ontario temperance organizations "went in too much for politics and not enough for temperance."

The Premier declined to discuss the question of rum-running at border points, and when one of the members asked him to "cut loose and give his real opinion," the premier said: "I am afraid you would turn my statement to your own uses, as has been done in the past.

During the discussion Premier Ferguson admitted that the revenue from the provincial government's taxation of beer and soft drinks has not come up to the expectations of the government, but he did not indicate the extent of the shortage.

Education Neglected.

Since prohibition came into effect the education of public opinion for prohibition has been neglected. Even Mr. Spence's paper lost circulation. I think we have too much politics in the organizations and too little prohibition."

This was Premier Ferguson's summing up of the temperance situation in Toronto.

"I think there should be a substantial majority for prohibition for the enforcement of it," he continued. "We thought that by making a drink palatable it might meet the agitation for strong beverages and decrease

(Continued on Page 11)

UPHOLDS 4.4 BEER.

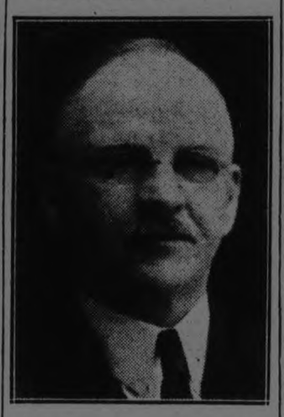

PREMIER G. H. FERGUSON,
Who to-day told a party of U. S. investigators and Rev. Ben. Spence that 4.4 beer had gained success under difficulties.

PRINCE OF WALES IS PEEVED BY MANY CLICKING CAMERAS

Spies Photographer When About to Turn a Sod For Planting Tree and Throws Down His Spade—Satellites Follow His Lead.

BORED BY ENGAGEMENTS.

(By J. B. Powers, United Press Staff Correspondent)

BUENOS AIRES, Aug. 27—The Prince of Wales is piqued.

His pique is directed mainly at photographers and newspapermen but the mutiplicity of engagements and the enthusiastic curiosity with which he has been received here have left him bored and peevish according to the press. Of camera men he is particularly gun-sky, though he faced perhaps more cameras than any human being of recent days. Several times he has refused to keep engagements unless the photographer were barred. His latest manifestation of feeling came when he threw down his spade when he spied a photographer as he as about to turn the earth for a tree planting. Subsequently crying, "Enough, enough," he brushed the same photographer aside when the latter sought to take a "close-up" of him.

The papers record, too, that others of his company are showing signs of the same pique. Sir Francis Beilby Alston, British Minister, according to La Prensa, spoke high sounding words in telling a representative of that paper that he neither wished to see or hear newspapermen.

CORN ROAST.

All Saints' Tennis Players Deserted Rackets For Succulent Ears.

A number of members and friends of All Saints' tennis club held a most enjoyable corn roast at the home of the Misses Tucker, Romaine Street, last night. After it became too dark to play tennis, the party repaired to a nearby field and played games. A large quantity of corn was disposed of, along with other edibles, all prepared at a huge camp fire. Vocal and instrumental music brought a pleasant evening to a fitting close.

BUILDING NEW DAM.

Douro Mill Being Being Supplied With New Power Source.

DOURO, Aug. 27.—R. Stapics is preparing to build a new dam at the mill. The dam will be concrete and is badly needed as the old one has been in bad shape for some time. Austin Allen of Peterboro is working with Mr. Staples.

Gardens, corn and buckwheat are beginning to suffer severely for rain

The Indian River Tigers (baseball) won a victory at Ennismore on Thursday, defeating a Peterboro team with a score of 12-2.

On Saturday afternoon at the Devlin diamond a Peterboro team played the Indian River Tigers, defeating them, the score being 13 to 16.

An aged resident of the township, Mr. John Tedford, passed away at the home of his son, Mr. Archie Tedford. The funeral was held Tuesday morning. Deceased was eighty years of age.

WEDS AN EARL.

MONTREAL, August 27. Canadian Press. — The marriage of Miss Phylis Burstall, daughter of Mr. and Mrs. J. F. Burstall of Quebec, and the Hon. F. W. Erskine son of the Earl and Countess of Mar and Kellie, will take place at the Cathed. of the Holy Trinity, Quebec, on Sept. 24th.

Chief Constable Better After Yesterday's Lapse

Chief of Police S. Newhall rallied this morning after a very trying time yesterday, during which he was unconscious for some time. Though improvement has been maintained, he is still very weak and is confined to bed.

Dr. T. W. H. Young is in attendance.

WINTER DRIVING MACMILLAN ON

Two Ships Are Leaving Waste Places For Protected Spots.

ICE IS FORMING.

WASHINGTON, August 27. — Canadian Press. — Advices received yesterday by the National Geographic Society, indicate that winter's vangards are driving the two ships of the MacMillan Arctic expedition from the wastes of the frozen north.

The cold and foggy summer is fast developing into a worse winter, and the members of the expedition are bending every effort to clear the ice field waters of Melville Bay before the leads are closed by the increasing snow and cold.

KEEP WOMEN OUT

French Press Club Refuses Admission to Female Colleagues.

PARIS, Aug. 27.—(Associated Press).—The latest defeat suffered by women seeking equal rights, privileges and treatment with men, has come from newspaper men who have refused to admit feminine coworkers as members of their press club, which is a state-aided institution.

Although French newspapers as a whole support women's rights in general, the attempt by women journalists to obtain the right of joining the press club has been steadily frustrated for years. The question came before a general meeting of the club and the admission of women was defeated by 78 votes against 48.

NOTICE.
A MEETING OF ALL CHEMONG COTTAGE AND PROPERTY OWNERS WILL BE HELD ON THURSDAY EVENING AT 8 O'CLOCK SHARP AT THE COTTAGE OF MR. W. H. BRADBURN, CHEMONG PARK.
1d49 1822

FIRES MENACED MONTREAL TWICE INSIDE TWO DAYS

Three Fires Last Night Caused Great Loss of Merchandise.

15 HORSES BURNED.

Brewery Warehouse and Freight Shed Gutted — Church Damaged.

MONTREAL, Aug. 28 (Canadian Press).—Montreal was seriously menaced by fire again last night, within forty-eight hours of the big conflagration which razed 24 buildings in the east end on Monday night. Three alarms were sounded last night from different parts of the city. In a wood and coal yard blaze fifteen horses were burned to death. In another fire a big malt house of Molsons' Brewery was practically gutted. It contained 12,000 bushels of malt and the same quantity of barley, spreading to the Canadian Pacific freight sheds adjoining, the fire destroyed the roof and part of the walls of that structure and much valuable merchandise, including 15,000 bags of sugar, was ruined.

Meantime the firemen had to cope with a blaze which started, probably from defective wiring, in St. Mary's Catholic Church, but this fortunately was quickly brought under control and the edifice is not seriously damaged.

The monetary loss from the three fires had not been gauged this morning, and probably cannot be closely estimated until a check is taken of the goods destroyed in the freight sheds.

CANADA'S FARMS THE BEST ASSET

Quebec Minister of Agriculture Deplores Incitement of Farmers.

TO LEAVE SOIL

THREE RIVERS, Que., Aug. 27. —(Canadian Press).—"Agriculture is the basis of all prosperity and no matter how serious is the crisis that affects farmers to-day and despite the fact that your city is passing through a period of industrial prosperity never seen before, I have no hesitation to say that there is more misery among your labor population than among any group of farmer in this province," said Hon. J. E. Caron, Minister of Agriculture in the Provincial Government, at the luncheon of the Three Rivers Exhibtion here yesterday afternoon.

The Minister of Agriculture was emphatic in his statement that agriculture was the most solid asset of Canada, and he denounced in energetic terms those who are discouraging the agricultural class. "Inciting by our critics the farmers to leave the soil," he said, "is anti-national work."

WEATHER

Highest temperature yesterday 86 degrees. Lowest last night 40 degrees. There is usually a light frost during the last week in August, and there came near being one last night. Since the first two days of August there has been but little rain, and none at all since the 14th, when a few drops fell. The following is the August rainfall to date:

August 1	.79
" 2	.64
" 10	.16
" 13	.02
" 14	.01

The farmers in this section at least cannot complain of unfavorable harvesting weather.—W. P.

ATTENTION FARMERS.
BEST CASH PRICES PAID FOR WHEAT, OATS AND BARLEY OF GOOD MILLING QUALITY. ENTRANCE TO UNLOADING PLATFORM FROM LONDON OR SIMCOE STREETS.
The Quaker Oats Company
6d20 22 27 29 2 5-1739 ;w3d 20 27 3-1739

TAXI SERVICE
DAY 25c NIGHT
Tel. 406 G. G. TORRENCE

FOR SALE.

$5,500 will buy new bungalow; all conveniences. West side.

$4,000 will buy new dwelling; all conveniences. South side.

$2,800 will buy brick dwelling in good condition.

Several dwelling to rent also. Farms for sale in different parts of the county.

See our list if you are in the market to buy.

W. H. TAYLOR.

63 Hunter St. W., or Phone 1462.

SALESMEN WANTED

WANTED — RAGS, BONES, OLD stoves, copper, brass, zinc, rubber, auto tires, wood ashes. Will send a man and clean your cellar or ash house free of charge. Address Stevens, 364 Mark street, or 'phone

POULTRY & EGGS

FOR SALE — 15 ROCK HENS AT 184 Brock St. 3d-51-1934

POULTRY FOR SALE — BARRED Rock and White Orpington Pullets and Cockerels for sale; apply 402 Monaghan Road, phone 2379W. 3d-49-1884

WANTED

WANTED TO BUY — 2 USED TENnis Racquets; phone 2066w. 3d-50-1928

WANTED — BOARD AND ROOM, central, business girl, state charges to Box 1948 Examiner office. 3d-51-1948

WANTED — UNFURNISHED ROOM for lady in private family; apply box 1941 Examiner. 3d-51-1941

WANTED — WASHING DONE— rough dry 35c dozen, called for and delivered. Box 1943 Examiner. 6d-51-1943

WANTED—HENS AND CHICKENS— Phone H. F. Doig. 2097F. 52d-62-1017

WANTED—TO RENT—2 OR 3 UNfurnished rooms suitable for light housekeeping; apply box 1951 Examiner. 2d-50-1951

WANTED — PERFECTION OIL stove, with oven, must be in good condition; cheap; phone 559m. 3d-51-1960

WANTED—SMALL HOUSE OR 3 OR 4 unfurnished rooms for light housekeeping, by mother and daughter, phone 1323J. 3d-50-1915

WANTED — OLD GOLD AND ARTIficial teeth; Philips Dental Laboratory, 408½ George St. 26d-73-1921

WANTED—FURNACES TO CLEAN and attend to; phone 456m. 6d-53-1914

WANTED—1 GOOD SECOND HAND Phonograph, table machine, must be first class and cheap; cash; Box 1893 Examiner. 3d-49-1893

WANTED — DISCARDED ARTIFIcial teeth or bridgework wanted; any condition; cheque remitted upon receipt. L. Baker, 266 Crawford St., Toronto, Ont. 18d-54-1609

MEDICAL.

DR. BUCHANAN, F.R.C.S., Edinburgh M.R.C.S., Eng., L.R.C.P., London, Eye, Ear, Nose and Throat Specialist Hours 9-11 2-4 p.m., and 7-8 p.m. 'Phone 519. Office, corner Water and Murray streets.

DR. C. C. CRAGG—Eye, Ear, Nose and Throat Specialist. Office 295 Charlotte street, formerly occupied by Dr. Neal. Hours—9-11 a.m., 2-4 p.m., 7-8.30 p.m. Telephone: House 930J. Office 2185.

BARRISTERS AND SOLICITORS

J. W. REID—Barrister, Solicitor, etc. Successor to A. E. Dixon, 397 1-2 George street. 'Phone 620.

GORDON & O'BRIEN— Barristers Solicitors, Notaries. Money to loan on easy terms. Special attention to Patents and Trade Marks. 'Phone 219. G. N. Gordon, K.C., M.P., J. A. O'Brien.

S. T. MEDD—Barrister, Solicitor, Notary. Office over the Dominion Bank, corner of George and Simcoe streets. Telephone No. 22. Private funds to loan at current rates upon easy terms.

O'CONNELL & CORKERY—Barristers, Solicitors and Notaries. Money to loan at the lowest current rates of interest. Daniel O'Connell, John R. Corkery, Hunter street, two doors west of the Post Office.

DUMBLE & JOHNSTON—Barristers, Solicitors, etc. Office, over the Toronto Savings and Loan Company, George Street. D. W. Dumble, K.C., W. Johnson.

R. R. HALL—Barrister, Solicitor, etc. Peterboro, Ont. Office, corner of Hunter and Water streets, over the Canadian Bank of Commerce. Trust Funds to loan on easy terms of payment.

JAMES FORDYCE STRICKLAND— Barrister, Solicitor, Notary Public Peterboro. 'Phone 191. Money to loan. 375 Water street.

WILFRID F. HUYCKE, Barrister, Solicitor. Notary Public. 395 Water street. Telephone 239.

PECK, KERR & McELDERRY, Barristers, Solicitors and Notaries. Office, Water street, Peterboro. Money to loan at the lowest current rates of interest. Telephone 1950. E. A. Peck, F. D. Kerr, K.C., V. J. McElderry.

F. T. WEBSTER, Ontario Land Surveyor. Registered Professional Engineer, formerly with Lewis and MacRosie of Ottawa. 332½ George street.

FOR RENT

FOR RENT—APARTMENT — VERY central apply at 242 Hunter St. W. 6d-51-1866

TO LET—STORE 136 CHARLOTTE St now occupied by Dominion Stores; also apartments; Phone R. C. Braund. 3d-33-1836

TO RENT—BRICK HOUSE; APPLY 508 Stewart St. 3d-49-1908

TO RENT — 7 ROOM MODERN House, hot water heating, sun parlor; choice locality; apply 268 Brock St. 3d-50-1913

TO RENT—MODERN SEVEN ROOMed house, hot water furnace, garage; apply 420 Stewart, evenings after 7. 4d-51-1962

TO RENT—HOUSE 142 LONDON ST. between George and Water, phone 1265m. 3d-51-1937

TO RENT—HOUSE $16, 43 FRANK St. 6d-54-1936

TO RENT—ONE LARGE FURNISHed room, ground floor; 473 Water St., phone 1839w. 3d-51-1935

TO LET — TWO UNFURNISHED rooms on bath flat, apply 382 Aylmer, after 6 p.m. 3d-51-1933

RENT — $15 PER MONTH; SMALL Cottage, newly decorated, very central; apply 293 Dalhousie St. 6d-53-1939

TO RENT—2 LARGE FRONT ROOMS with balcony, suitable for light housekeeping; apply 467 Water. 3d-51-1963

FOR RENT—FIRST CLASS SEVEN roomed brick house; all conveniences; garage; central; phone 1267J 2d-51-1964

FOR RENT—ONE OR TWO UNFURnished rooms; phone 2193J. 3d-49-1904

TO RENT — MODERN HEATED Apartment; a real home for two lady teachers. Phone 296w. 3d-51-1840

FLAT TO RENT — NO. 273 DALhousie street. 3d-51-1949

TO RENT—6 ROOMED HOUSE; $16 a month; apply 43 Frank St. 3d-50-1925

TO RENT — LARGE FRONT FURnished bedroom; very central; use of phone; also garage; phone 2032J. 6d-34-1953

TO RENT—TWO STORES, NOS. 382 and 384 Water St. Apply to Richard Hall, 813 Water St., or W. H. Taylor, 163 Hunter St. 3d-51-1952

TO RENT—TWO FURNISHED BEDrooms, all conveniences; board optional; apply 440 George St. S. 3d-50-1923

TO RENT—COMFORTABLE HOUSE; well decorated; central; conveniences; apply 183 Antrim. Phone 2211F. 6d-53-1916

FOR RENT—HOUSE NO. 250 McDONnel street, central, modern in every respect, wired for electrical stove, hardwood floors up and down, garage; will rent reasonable to responsible parties. Apply Thos. C. Ephgrave, 310 London St. 3d-50-1811

FOR RENT—GOOD, WARM, 7 ROOMed house with all conveniences; centrally located; reasonable rent; apply 386 Stewart St. 3d-49-1900

TO RENT—NICE BRIGHT PARTLY furnished apartment; conveniences first class range and gas stove connected ready for use; 3 blocks north of C.G.E. on Dalhousie St. Handy to main part of city; apply 293 Dalhousie St., phone 273. 5d-51-1896

TO RENT—SEVEN ROOMED BRICK House, all modern, hot air furnace, good locality apply mornings or from 6 to 8, evenings, to 611 Stewart St., phone 1599J. 6d-53-1919

TO RENT — BATHROOM FLAT, hardwood floors and grate; best locality; apply 422 Rubidge St. 3d-50-1931

TO RENT — $22 PER MONTH; 7 roomed brick, full plumbing; handy to main part of city; phone 273. 5d-51-1895

TO RENT — TWO FIVE ROOMED Brick Houses, centrally located, conveniences, etc., immediate possession, moderate rent; apply 585 George St. 3d-49-1910

TO RENT—ON SEPT. 1, 1925, NO. 374 Water St., apply 437 George St. dtf.-1577

TO RENT—HOUSE; MODERN; $30 per month; apply 219 Park St. 6d-51-1849

TO RENT—UNFURNISHED APARTment and furnished apartment; also 5 roomed house; apply 208 McDonnel St. 6d-51-1865

TO RENT — NICE FURNISHED front bedroom; very central; use of phone; board optional; phone 2032J. 6d-49-1805

TO RENT—MODERN APARTMENT; enquire 451 Water St. 26d-58-1515

HOUSE TO RENT— 539 DOWNIE street. Apply 437 George street. dtf-1337

FOR RENT

MODERN HEATED APARTMENT IN Bank of Commerce Building. Immediate possession. Apply 37 George street. dtf

FOR RENT—HEATED OFFICE ON George street. Apply 437 George street. dtf

FOR RENT — APARTMENT "D" Nova Scotia Apartments. Immediate possession. Apply 437 George street. dtf

STRAYED

STRAYED—WHITE HEIFER, TWO years old, into premises of R. J. Tully, Lot 3, Con. 2, Smith; owner may have same by proving property and paying for adv. 2d-1w-1828

TEAMING & CARTING

WANTED — MOTOR CARTING, ALL kinds, long or short hauling. Beatty Bros. 'Phone 2168-931r2.

NOTICE

NOTICE — PLUMBING AND ALL makes of furnaces and stoves cleaned and repaired. Fred Goodfellow, phone 1624m. 6d-51-1877

NOTICE—HARRY SMITH, CARPENter, local contractor; repair work done; outside clothes reels for sale. 633 Downie St., phone 1805F. 26d-72-1890

NOTICE—FIRST CLASS CAR WASHing at Fontaine's Taxi Service, 185 Hunter St., phone 1055. 12d-60-1944

BOATS FOR HIRE—BY THE HOUR, day, week or month. Rates reasonable. Phone 2424W. Reid's Boat Livery, Lansdown St. E. 52-183-238

NOTICE—HENRY BROS. CARPENters and builders. Estimates given on new and repair work. Hardwood flooring a specialty. 'Phones 1024 or 2009W. 592 Aylmer street.

NOTICE — CHIMNEYS AND FURnaces cleaned; phone 1851w. 26d-65-1691

AGENTS WANTED

AGENTS WANTED — PERSONAL Xmas Card agents wanted; men and women. Spare or full time, in every city and town. "Imperial Art" magnificent sample book free. Take orders now, deliver later. Everybody a purchaser, why not you be the profit making agent. No experience necessary. Highest commissions. Write, British Canadian, 122 Richmond West, Toronto. 6d-20,22,25,27,29,1-1755

AUTOS FOR SALE

FOR SALE — McLAUGHLIN SIX touring, good condition, newly painted. 183 Charlotte street. 'Phone 595. 7d-51-1838

AUTOS FOR SALE—FORD TOURING only run 12,000 miles; apply between 5 and 7 p.m., 15 Moir St., Auburn; phone 2045F. 3d-50-1911

FOR SALE — FORD SEDAN, NEW last year, new tires, new bumper; phone 391 r 41. 4d-51-1917

FOR SALE—FORD TOURING CAR; also one general purpose black horse, 6 years, 1200 lbs.; to be sold on the market Saturday by W. J. Hancock. 2d-49-1926

HELP WANTED—Male

WANTED — TRAVELLING SALESman wanted for a line of high class men's clothing, made to measure experience necessary; sell on commission; Box 1793 Examiner. 3d-49-1793

WANTED — EXPERIENCED FARM hand; apply C. E. Deck, No. 5, Peterboro. 3d-51-1942

WANTED—CAPABLE MAN TO LOOK after interests of leading Toronto paper; apply evenings; H. Gilbert, 226 Rubidge. 3d-50-1927

DELIVERY BOY WANTED TO drive horse; apply 547 George St. 2d-49-1924

WANTED — SOME FIRST CLASS Carpenters, also building laborers. Apply Thos. C. Ephgrave, general contractor, 310 London St., between 8 and 9 in the morning or 12 and 1 noon. 3d-50-1810

HELP WANTED—Female

WANTED — EXPERIENCED COOK general, also girl 16, to look after small child and assist with other household duties. Apply Box 1812 Examiner. 3d-50-1812

WANTED — CAPABLE GIRL FOR general housework; apply 558 Gilmour St. 3d-50-1920

HOUSES, REAL ESTATE

FOR SALE — NEW RED BRICK house on Water St., all modern; apply 308 Burnham St. 3d-50-1932

FOR SALE — NEW HOUSE ON Monaghan Road, centre hall plan; oak floors throughout. Moderate price. Terms to suit purchaser. Apply 437 George street. dtf

FOR SALE — HOUSE AT 493 KING Street. 3d-51-1955

FOR SALE—HOUSE AT 735 WATER Street. Apply above address during the day. 3d-49-1906

FOR SALE OR RENT—FIRST CLASS Property situated at 96 Douro St. Phone 1480w. 6d-49-1817

FOR SALE—6 ROOM HOUSE; ALL modern; apply 576 Homewood Ave. or phone 1576J. 6d-50-1831

FOR SALE — MODERN BRICK House, very central, at a reasonable price for quick sale; apply 266 Sherbrooke St. 6d-50-1841

FOR SALE—ONE DOUBLE HOUSE and one frame house on London street on very easy terms of payment. Or will rent to suitable tenants on prospect of buying. For further particulars as to terms, etc., apply to The Review Office, Peterborough. 26d-50-1552

FOR SALE OR TO RENT—MAPLE Grove Farm, 200 acres, lot one, concession twelve, Cavan; ideal for stock or general farming. Good house, stone foundation, frost proof cellar; good barn, stone foundation 30 x 60; good water, flowing spring in pasture; 25 acres good wood, maple and basswood; splendid pasture; terms easy; immediate possession; 13 miles from Peterborough; 3 miles from Bethany; 3-4 mile from Franklin P.O. Apply at the Review Office, Peterborough. 26d-50-1553

LARGER EXPORTS

Halifax Harbor Handled Greater Total of Outgoing Trade.

HALIFAX, N.S., Aug. 27.—(Canadian Press).—Exports for the first six months of 1925 are shown at $16,672,134 as compared with $16,460,405 in the same period of 1924, and imports at $8,065,433 against $7,806,209 in a report showing increased activities for the port of Halifax issued by the Harbor Master. Shipping tonnage in and out during the six months was 7,524,718 tons against 5,948,580 tons in the similar period of last year. Customs receipts for the periods were $1,754,871 against $ $1,546,940.

LOST

LOST — BLACK CLEVELAND Bicycle No. 457, brown Person cushion seat, Lucas bell; finder please leave at 440½ George St. Reward. 3d-49-1803

LOST — SUNDAY ON CHARLOTTE St. West; black and white bead bracelet; finder please phone 1407w 3d-49-1905

LOST—ABOUT AUG. 14TH—BROOCH made of three gold dollars; treasured as keepsake; Reward at Examiner. 3d-25,27,29-1388

BOARDERS WANTED

BOARDERS WANTED — LADY OR gentleman. Central. Phone 2059J. 3d-51-1959

FOUND

FOUND—STRAYED ON THE PREmises of E. M. Grier, lot 20, concession 7, Douro; a two year old Shorthorn Heifer; owner can have same by proving ownership and paying for this ad. 3d-49-1892

FOR SALE

FOR SALE — PRIVATE SALE OF household furniture and effects at 422 Stewart St. 3d-48-1867

FOR SALE — 9 PIECE WALNUT Dining Room Suite, nearly new; apply 210 Stewart. 3d-51-1947

FOR SALE — COMPLETE SET OF Collegiate Institute books, excellent condition price reasonable; phone 1445J. 2d-50-1938

FOR SALE—THE EXAMINER HAS some clean old paper for sale tied in bundles. 3 for 25c. 10d-56

FOR SALE — FIRST CLASS CRAB apples; apply 466 Mark St. 3d-51-1957

FOR SALE—RANGE; BURNS COAL or wood; apply 493 King St. 3d-51-1956

FOR SALE — HOUSEHOLD FURNIture, hen house and wire netting; apply 227 Antrim St. 3d-51-1958

FOR SALE—8 PIECE OAK DINING room suite; practically new; apply 12 Frank St., phone 432w. 3d-51-1961

FOR SALE—FISH AND CHIP BUSIness, cheap for quick sale; apply 193 Charlotte St. 3d-51-1954

FOR SALE—DECOY DUCKS FOR sale, blue bills, red heads, whistle wings, beautifully painted true to nature; immediate delivery; phone 39 or box 14 Millbrook. 3d-51-1789

FOR SALE — SOME HOUSEHOLD goods including hall rack, congoleum rug, stoves, dresser, child's high chair, refrigerator, bed, etc. Apply 408 Monaghan Road. 3d-51-1965

FOR SALE—SET OF HIGH SCHOOL Books; apply 298 Mark St. 3d-50-1930

FOR SALE—TWO STOVES—A COAL Heater and a wood heater; also a gas plate; apply 684½ George St. between 6 and 8 p.m. 3d-50-1911

FOR SALE OR RENT — LARGE Boarding house, central, including all furniture; apply Mrs. Clark, 242 George St. 3d-25,27,29-1889

FOR SALE — TWO SECOND HAND hot air pipe furnaces complete with pipes and registers; also some second hand basins and sinks in good condition; apply 372 Water St. 3d-49-1805

FOR SALE — ABOUT 2 ACRES OF Oats, cheap; at 36 Monaghan Road, call evenings. 3d-49-1909

FOR SALE—NEW PIANO BOX; APply 61 Olive Ave. 3d-49-1901

FOR SALE — 4 BURNER COAL OIL Stove (high shelf), tool chest, toilet set, sealers, some furniture; leaving city; 208 Rubidge St. 3d-49-1899

FOR SALE—15 FT. BASSWOOD CAnoe, new this spring; will sell cheap; apply 116 Sophia St. 3d-49-1891

FOR SALE — LAWN MOVER AND Lawn Roller; apply 118 Monaghan 3d-49-1892

FOR SALE—GOOD DRY KINDLING wood, cut 12", $2.25 per truck load, while it lasts; phone 393 night or day; J. F. Gray. 6d-50-1839

FOR SALE — CEMENT BLOCKS, pier caps, cement drain tile, well tile on hand. 100 Bennett St. 26d-56-1482

FOR SALE—FUMED OAK DINING room suite, practically new and a bargain. Apply 394 London street. 3d-4-1745.

FOR SALE—CLOVER HONEY, 5 LB. 63c; 10 lb. 1.25; Boyle's Grocery. 12d-52-1715

IDENTIFY WOMAN FOUND IN WATER NEAR TORONTO

Was Nellie L. Pierce, a Corset Traveller, of Brockville.

KNOWN TO POLICE.

Had Been Brought to Station By Immigration Official on Steamer.

TORONTO, Aug. 27 (Canadian Press)—Patrol sergeant Scott last night identified the body of a woman who was taken from the water near Mimico Bridge on Tuesday afternoon as that of Nellie L. Pierce, a traveller employed by the Canadian H. W. Gossard Corset Company, Brockville. An inquest will be held Sept. 2.

Identification was made possible in a peculiar way. The deceased first came to the notice of the police when she was brought to the Court street station Monday morning, August 24, last. The woman had been handed over by the immigration official aboard the steamer "Kingston." This official told the police that the woman had boarded the steamer without a ticket at Brockville and had tried to enter the United States at Clayton. She was refused admittance and returned to the steamer.

Miss Pierce told the police she came from Stourbridge, Woolston, England, about 18 months ago, and settled in Brockville. There being no charge aaginst the woman, Sergt. Scott allowed her to go.

Identification was made possible by the finding of the woman's clothes near the place where she was drowned. Her coat bore a tailor's label inscribed with the name of "G. Osborn, Woolaston, Stourbridge." She also wore a ring bearing the initials "N.L.P."

What lies behind her death is not known. That it is a case of suicide the police have no doubt.

LADY BYNG TAKING FLOWERS WITH HER

Many People Believe That There Are None in Canada.

JASPER, Alta., August 27. — Canadian Press. — Lady Byng, who is an enthusiastic flower lover, wishes to transplant some Canadian flowers to her English garden, and to that end sent for her English gardener to make a special study of these wild things. Recently at the Lodge, before a little audience invited to meet her, she spoke informally on the subject. She commented on the number of flowers which she said over in England were only to be found in the gardens and which were cultivated at considerable cost, but which out here in Canada people literally trod under foot, they were so plentiful. She urged the members to cultivate rock gardens in Jasper. Her Excellency said it was astonishing how many people overseas thought that there were no flowers in Canada.

CLERK'S NOTICE OF FIRST POSTING OF VOTERS' LIST

Voters' List, 1925, of the Municipality of the Township of Douro, County of Peterboro.

Notice is hereby given that I have transmitted or delivered to the persons mentioned in section 9 of The Ontario Voters' List Act, the copies required by said sections to be so transmitted or delivered of the List, made pursuant to said Act, of all persons appearing by the last revised Assessment Roll of the said Municipality to be entitled to vote in the said Municipality at elections for members of the Legislative Assembly and at Municipal Elections; and that the said list was first posted up at my office at **Douro** on the **twenty-fifth** day of **July, 1925,** and remains there for inspection.

And I hereby call upon all voters to take immediate proceedings to have any errors or omissions corrected according to law, the last day for so being the Seventeenth day of August, 1925.

Dated this 25th day of July, 1925.

FRANK D. LEAHY,
Clerk of Township of Douro.

Telephone 790 When You Want Your
Piano Or Organ Tuned.
Player Pianos a Specialty
All Work Guaranteed
W. H. CUNNINGHAM
560 Weller Street

CHARLESTON IS PROPER DANCE

Accepted By American Society of Teachers of Dancing.

NEW YORK, Aug. 27.—Flappers and sheiks who love to do the Charleston will be greatly relieved to know that the Charleston was officially accepted by the American Society of Teachers of Dancing at their annual convention at the Waldorf-Astoria.

In the modified version, as introduced by Miss Rose Byrne of the Chalif School of Dancing, the Charleston can be done in the ball room with grace and real finesse.

Shows "Miami Canter."

Adolph Newberger won the approval of the dancing teachers who are gathered from many cities at the convention, with his new "Miami Canter" step. This new creation in dancing combines the charming simplicity of the waltz with the spirit and dash of the popular fox trot. Mr. Newberger explained it thus:

"We do the one-two-three-four of the waltz step and, using the same quiet tempo, canter four steps forward, turn on five and whirl around. This relieves the monotony of the regulation waltz step which so many people object to.'

During the afternoon session of the convention, Miss Sally Starr and Tom Patricol., a stage dancing team, did a professional version of the Charleston.

Display New Steps.

Miss Byrne gave an illustration of the "Cuban Danzan," which the delagates were enthusiastic about. Miss Pearl Wallace of the Wallace Sisters' School in St. Petersburg, Florida, did her new "Sunshine City Waltz." It is the old-fashioned waltz step, with the Hesitation and Tango steps combined.

Self-respect—the corner-stone of all virtue.

RAILWAY TIME-TABLES

CANADIAN NATIONAL RAILWAYS
All Trains Daily Except Sunday.
(Corrected to date.)

No. 91—7.10 a.m., for Lindsay and Toronto.
No. 96—8.10 a.m., for Port Hope and Toronto, Montreal, Halifax and Portland, Me.
No. 93—8.20 a.m. for Lindsay, Orillia, North Bay and Toronto.
No 98—8.35 a.m., for Hastings, Campbellford, Belleville and points on the main line east.
No. 371—8.30 a.m. for Lakefield.
No. 92—12.00 noon for Lindsay, Port Hope, Ottawa, Toronto, Buffalo, New York and Philadelphia making connection with the International Limited for London Detroit and Chicago.
No. 100—12.15 a.m., for Hastings, Campbellford, Belleville and Ottawa.
No. 373—12.05 p.m. for Lakefield.
No. 95—5.34 p.m., for Lindsay, Orillia, Midland, North Bay and Toronto.
No. 375—Leave 5.40 p.m. for Lakefield.
No. 99—8.19 p.m. for Lindsay.
No. 94—9.10 p.m., for Port Hope, Montreal and Boston, Halifax and Portland. Carries sleeper for Montreal.

CANADIAN PACIFIC RAILWAY.
(Corrected to date.)

GOING EAST—
12.05 p.m.—Norwood, Havelock, Bonarlaw, Tweed, Perth, Smith's Falls, Kingston, Ottawa, Montreal and intermediate points daily. On Sunday this train proceeds east only as far as Havelock.
8.20 p.m.—Indian River Norwood, Havelock and Tweed. Daily except Sunday.
11.55 p.m.—Havelock Tweed, Kingston, Perth, Smith's Falls, Montreal, St. John, Boston and New York. Daily except Saturday.
12.55 a.m.—Havelock, Tweed, Kingston, Perth, Smith's Falls, Ottawa
GOING WEST—
4.25 a.m.—Myrtle, Toronto, Guelph, Goderich, Hamilton, Galt, Woodstock, St. Thomas, London, Chatham, Detroit, Chicago and New York. Daily.
6.00 a.m.—Toronto (Yonge street), Owen Sound, Teeswater and intermediate points. Daily except Sunday.
7.35 a.m.—Toronto, Hamilton, Brantford, Buffalo, Rochester, Boston, New York Galt, Woodstock, London, Chatham, Detroit and intermediate points between Peterboro and Toronto. Daily except Sunday.
9.35 a.m.—Bethany, Lindsay, Orillia, Port McNichol and intermediate points. Daily except Sunday.
3.35 p.m.—Toronto, Hamilton, Brantford, Buffalo, New York, Galt Woodstock, London, Windsor, Detroit, Chicago and intermediate points between Peterboro and Toronto. Daily.
6.50 p.m.—Lindsay, Toronto, and intermediate points. Daily except Sunday.

RETURNING OFFICERS.

Only Six to be Appointed For Anticipated Federal Election.

Ontario's list of returning officers for the coming Federal election is now complete, with the exception of six ridings—Hastings South, Norfolk-Elgin, North Perth, Simcoe East, Toronto Northwest and Toronto Centre West.

In Hastings-Peterborough, J. S. Marshall, a well known farmer, is the returning officer. Other riding officers are Prince Edward-Lennox, Milton Storms, Picton; Durham, J. F. Rosevear, Port Hope; Frontenac-Addington, Samuel Johnston, Battersea; Kingston, H. F. Moores, Kingston; Northumberland, J. N. Stone, Campbellford; Peterborough West, Sidney Whatley, Peterborough.

GOING TO BUILD? YOU MAY rent a house but homes are built See our New Model Home built to scale. For plans and prices on houses, summer cottages, garages, remodeling, etc. Consult—
A. B. CUNNINGHAM
337 Reid St.

STORE
To let: central; roomy; low rent. Also Garage to let.
All sizes, rubber and leather belting in stock.
A. LOW & CO.
385 Bethune Street
Phone 697 N. and Hol. 1027

HIGH-GRADE ANTHRACITE
COAL
OR
COKE
IN ALL SIZES
PHONE 245
THOS. A. REHILL CO.
210 Wolfe—Near C.P.R. Station.

ALBERTA COAL
At $13.50 per Ton
HARD COAL
(Lackawanna)
All Sizes at Prevailing Prices
Wood and Coke
PETERBOROUGH FUEL AND TRANSFER CO., LTD.
KELLY BROS., Proprietors
Phones—270, 362

t.t.s-36.

WOOD
Dry Pilled Inside Under Cover
HARDWOOD SLABS
Cut Stove Length, ½ Cord $6.50
HEMLOCK SLABS
Cut Stove Length, ½ Cord $4.50
WOODWORK of all kinds
Doors Trim, etc.
THE CANADIAN ALADDIN COMPANY
Phone 952 Evening 1522J

DAVIS-THOMPSON COMPANY, LTD.
Insurance and General Agency
433 GEORGE ST. PHONE 40

Pick Up One of These—

$8200—First class house in every detail; no nicer situation in the city; very fine lot; reason for selling owner leaving city.
$4600—Brick, 7 rooms, attic, complete bath, furnace, hardwood floors, newly decorated, fine situation.
$3300 — A real nice home, seven rooms piece bath, fairly central
$2500—Brick, 6 rooms, complete bath, furnace, outside entrance to cellar.
A number of fine Toronto properties to exchange on Peterboro property. One of them situated near Sunnyside, with hot water heat.
A number of dandy good farms for sale at prices that will suit.
A few good houses and apartments to rent.
If you have a house in East City to exchange for one in South City give us a call.

H. J. McCANNAN
Agents for Fidelity, Benix, British and European Fire Insurance Cos.
140 Simcoe street. Phones 46 - 772
Walter Nugent, Phone 1693m

FOR SALE.

Brick house, 7 rooms, hardwood floors, modern, large lot, situated in the west end near St. Peter's Church, would make a real apartment house at very little cost, can be purchased on very reasonable terms, price $8000
Brick house, 8 rooms, partly modern, two extra lots, considerable fruit, good terms, price $3800
Brick house, west end, 7 rooms, modern, large lot, owner might exchange for a house in north end; price $4800
Rough cast cottage containing 6 rooms, partly modern, lot 60 x 200 ft, very convenient to Westclox factory, good terms, price $1800
Lovely island at Stoney Lake, near Juniper Island, containing about 7 acres, considered the nicest location at Stoney Lake, terms if wanted, price $750.00

FOR RENT

A new apartment containing 7 rooms, all improvements, situated in the north end, rent reasonable.
A new store in the north end, suitable for a barber shop or meat market, rent reasonable.
For further particulars and inspection of any of the above, apply—

J. T. O'CONNELL & CO.
136 Hunter St., W. Peterborough
Office phone 376 - House phone 1359
A. Mills, agent, phone 1493w

FOR SALE

$3500—7 roomed house, all modern, except furnace, electric range, floor coverings and window shades, easy terms.
$3500—6 roomed house, all modern except furnace, hardwood floors.
$3500—7 roomed house, all modern; No. 1 garage, gas pump, good situation.
$3500—6 roomed Bungalow, new, all modern, central; see this.
$2500 — 6 roomed Bungalow, stucco, would take couple lots or car.
$6500—100 acres of land close to city, first class buildings, good dairy farm.
Several first class farms for sale or exchange on city property.
$2500—7 roomed red Brick house, garage, double lot, easy terms.
$3500—7 roomed Brick house, 3 extra lots on car line, easy terms.
Life, Fire, Sick and Accident, and Auto Insurance Written.

J. CHAMBERS & CO.
392 Water Street
Residence 'Phone 1594W
Office 341.
G. Adams, Agent. 'Phone 1291m.

FOR SALE.

7 room Brick, new, all modern, oak floor, west side, take lot $5500
6 room Brick, all modern, new, west side, easy terms $5500
7 room Brick, modern, oak floors, all newly decorated, west $5000
6 room new Bungalow, modern, south take small house on this $4000
6 room Brick, north, extra lot, fruit; garage and hen house $2000
Many good farms for sale and exchange. Houses and apartments to rent, some furnished. See our lists

P. E. Rutherford Agency
282 George Street. Phone 142

CHINA PAINTING
Mrs. Langley McCarthy Teaches Biscoffs' New and Beautiful Work in CHINA PAINTING

COAL - COKE - WOOD
12 in Dry Tamarac, $4.75 ½ cord
12 in. Dry Wood and Slabs, mixed $3.75; 12 inch Maple and Beech, $6.50 half cord.
H. H. DINSDALE
Phone 153. All Kinds of Coal.

4% INTEREST, compounded Half-Yearly, Paid on Deposits

One Dollar opens an account. Special facilities afforded Depositors for the convenient transaction of their business, and accounts are subject to cheque withdrawal.

For Sums of $100 and upwards this Company's Debentures are issued in terms of one to five years, bearing special rates of interest, depending upon the term of investment.

TORONTO SAVINGS AND LOAN CO.
435-437 George Street
Peterborough

"BRINGING UP FATHER" — Geo. McManus

HASTINGS COUNTY RESIDENTS LOOKING FORWARD TO TIME WHEN THE DISTRICT WILL BE THE CENTRE OF MUCH DEVELOPMENT IN THE MINING INDUSTRY

Firm Belief That Nature Made No Waste Places and That Rocky Territory Holds Great Deposits For the Miners.

FLUORSPAR AND ZINC DEPOSIT FOUND.

Peterborough Men Are Among Heads of Company Formed to Mine Unlimited Quantities of These Two Valuable and Useful Minerals.

(By a Staff Reporter.)

MADOC, Aug. 27.—The dream of every loyal resident of Hastings County is that the day is coming when that municipality will be the centre of a mining industry.

He believes that in the rock-ribbed hills by which he is surrounded mineral wealth of untold value lies hidden, that Nature never yet has created a waste space or a vacuum, that everything upon which the sun shines has a purpose in the economy of the universe, and that part of man's mission in life is to discover what that purpose is and to apply it to his own ends.

More and more it appears that this dream or vision will yet be realized. On the shore of Lake Moira, a short distance from Madoc, rich deposits of fluorspar and zinc have been discovered, a company has been organized to work the mine, and the prospects are that in a short time there will be on that location one of the largest and most prosperous mining plants in Canada. It has been established beyond dispute that the ore is there in paying and practically unlimited quantities, and now all that is required is enterprise and capital, neither of which is lacking.

The Discovery.

The ore was discovered eight years ago by Edward James Cowain, who acquired the title to the mining rights of a large section in this district, and it has since been taken over by the Dominion Resources Syndicate, which includes a number of prominent business men in Peterboro.

Toronto Man Failed.

Eight years ago a Toronto prospector had an option on this property and he spent over $7,000 looking for fluorspar. He failed because his system was wrong, or at least anttiquated. Then Mr. Cowain, who studied mining in the school at Kingston and who has been all his life in the business, got possession. He started prospecting on a Monday morning and by Friday had located deposits of fluorspar and zinc in practically unlimited quantities. That is what Mr. Cowain's system of prospecting demonstrated. That system has been proved infallible time after time, it is his own idea and it may be added is his own professional secret.

Next Door To Wealth.

The Toronto man sunk holes in the ground at different points in his search for mineral. In one place he was so near the deposit of fluorspar that the waste from the hole that he was digging was thrown upon the vein of ore for which he was searching and which was only a few feet away. He was close to a fortune as he dug here and in other places without knowing it.

Tunneling Into Rock.

This same prospector spent several thousand dollars blasting a tunnell into solid rock that lay under an adjoining hill. Here again his labor went for nothing, but the artificial cave which he left behind him will not be without its use. Mr Cowain says it will make an excellent magazine for the stroring of explosives when the work of working the mine begins.

Why the Delay?

Some people may ask why nothing has been done with this property since the discovery of the ore eight years ago. The answer is simple. After the war the market for fluorspar and zinc fell off, owing to the stagnation in the iron and steel industry, in which both are used extensively. That market has recently revived, hence the activity of the Dominion Resources Syndicate.

Uses of Fluorspar and Zinc.

There is no question about a market for either zinc or fluorspar once it is brought to the surface. The present price of zinc is 14 cents a pound and for fluorspar $22.50 a ton, just as it comes from the mine as it requires no treatment.

Fluorspar, the value of which is a comparatively recent discovery, is used for fluxing in the manufacture of iron. When added to the molten metal it collects all the impurities bringing them to the surface where they can be easily removed. Any iron ore can be manufactured into steel by the use of this mineral.

Zinc too, is used in the iron industry for galvanizing it so as to prevent its rusting. When added to the iron it is not necessary to paint the latter when it is used in the construction of bridges or otherwise exposed to the weather to save it from the ravages of rust, as the zinc renders it immune. Galvanized tinwear command a high price and all tinware would be submitted to this process if zinc could be found in sufficient quantities.

The Deposits.

So much for the market for flourspar and zinc. The next question is the amount of deposits in sight on the property of the Dominion Resources Syndicate, of which the Bond and Mortgage Securities, Ltd. Peterboro, are trustees.

E. J. Cowain's reputation is at stake in this matter and that reputation has been firmly stablished in the Canadian mining world.

Mr. Cowain has sunk a shaft 7 x 12 at one point to a depth of about 12 feet coming to rock which it will require dynamite to remove. He says that he is satisfied that the first explosion will reveal the fluorspar at a distance of not more than 15 feet from the surface. This vein is about eight feet wide, according to his tested system, and the depth is practically unlimited. It extends out under Lake Moira and into the hills in the other direction. All that would be necessary to mine it would be to build a shaft house at the point where he made his test, bring the ore to the surface, load it on cars and ship it to the steel factories in its natural state, the present price being $22.50 a ton.

Zinc, The Better Proposition.

Valuable as the fluorspar deposit is it is the zinc that gives the greater promise of a rich return. These two minerals are now essential in the iron manufacturing industry and nature has deposited them side by side so that they may be mined together. On this property the zinc vein, as located by Mr. Cowain, is not more than 10 feet from the fluorspar, running parallel to it. It is 80 feet wide and will hold this average for over a mile. A cubic foot of zinc ore weighs 225 pounds so that an approximate estimate of the value of this mineral may be computed. One authority has figured the value of the zinc ore that is practically in sight of $7,800,000.

Concentrating Plant Required.

Mining zinc ore is a more expensive proposition than bringing fluorspar to the surface. Before it is shipped it has to be concentrated and this process requires an expensive plant. The syndicate has sufficient capital on hand to proceed at onc with the mining of the fluorspar and this could be made to pay from the start, but more money will be required before the zinc proposition can be taken up. From the present indication little difficulty will be met with in securing this, once the opportunity for investment is understood. A prosperous mining community with a concentrating plant employing a large staff of highly paid employees, is no very distant prospect.

Has Monopoly In Fluorspar.

Outside of the deposits of fluorspar in question the only other place in which this mineral is found in Canada is in British Columbia but in the latter place the grade is comparatively inferior. Shipping it to the Eastern market across a continent, at a profit, is out of the question. Hastings County practically has a monopoly of this mineral.

A Disinterested Opinion

Under date of January 9th of this year Mr. Cowain received a communication from A. W. Grierson, a mining engineer with regard to this property, the communication giving the opinion of an expert who is entirely disinterested. Mr. Grierson, who was formerly manager for the Canadian Industrial Minerals Ltd., says that while in that position he did considerable work on the property now owned by the Dominion Resources Syndicate and his report is as follows:

For a distance of 316 feet we found nice Fluorspar. At places where trenched the vein will average in width 7 feet on surface for this distance, also I had a diamond drill put down a hole at a 53 degree angle which tapped the vein at 125 feet in depth, the same giving us the width of vein which was seven feet wide of very nice fluorspar.

This property is only about a quarter of a mile from the C.N. railway and the same distance from the Hydro Electric line, which adds quality to the value of your property, on account of easy access from both Railroad and Electric line, also the Belleville Road runs right through this property. I have estimated that at the present prices of fluorspar, and from the showing on the surface and knowing that you have this ore at 125 feet deep, "taken from diamond drill hole, that you have all the way from 150,000 00 to $200,000 worth of ore practically in sight.

In sinking a working shaft, say 6 feet by 10 feet in clear, you should be able to ship a car a week, also I may say that you have a considerable amount of zinc lying alongside the fluorspar, which is encountered in quantity, would make your property a very valuable one, as zinc at the present time is worth from 6c to 8c per lb. according to quality, and the quality I encountered on this property was No. 1.

The amount of ore in sight, mentioned in Engineer Grierson's letter would, at lowest estimate, approximately be 12,000 tons; and if calculated at the most conservative price of $22.50 per ton, would man that the syndicate would realize $270,000 from the product, and the cost of production would not be more than $72,000 so that a handsome return may reasonably be expected, after allowing for charges of management, etc.

The latest quotations on fluorspar range from $22.50 to $30.00 per ton, F.O.B. cars. Cost of ore during development is estimated at $6.00 per ton, and after completion of shaft, at $4.75 per ton, F.O.B. cars. Zinc is worth 6c to 8c per lb. according to g rade. A nice grade of zinc has been uncovered.

How Ore Assays

Thomas Hays and Sons of Toronto made an assay of the minerals taken from this property and reported the fluorspar 85.8 and the zinc 23.92 per cent pure.

The zinc ore yieded 7.63 ounces of silver per ton.

Desirable Location

As Engineer Grierson intimates the location of this property is favorable. The C.N.R. is less than a quarter of a mile from where the shaft house will be located and a siding is already constructed. The Hydro line passes between the railway and the mine and all the syndicate will have to do to secure an ample supply of power is to erect 11 poles for the transmission line. The Belleville - Madoc highway passes within a stone throw of the prospective plant.

A Man of Vision

E. J. Cowain is a man of vision, who has faith in the future of his country, believing that its natural resources are unlimited, that all that is required to prove this is development. He is satisfied that there is hidden under the surface of Ontario's soil sufficient soft coal to make this country independent of the United States for a supply of tthis kind of fuel.

Buy a Congoleum Rug and Spend the Difference

See for yourself the remarkable value offered in Congoleum *Gold-Seal* Rugs. In quality, durability, and range of patterns they are the biggest money's worth in floor-coverings today.

CONGOLEUM GOLD-SEAL ART-RUGS

CURED HER RHEUMATISM

Knowing from terrible experience the suffering caused by rheumatism, Mrs. J. E. Hurst, who lives at 204 Davis Avenue, D90, Bloomington, Ill., is so thankful at having cured herself that out of pure gratitude she is anxious to tell all other suffers just how to get rid of their torture by a simple way at home.

Mrs. Hurst has nothing to sell. Merely cut out this notice, mail it to her with your own name and address, and she will gladly send you this valuable information entirely free. Write her at once before you forget

7d-27, 10, 24, 8, 22, 5, 19—1306

ARGENTINE FARMERS ARE PROGRESSIVE.

BUENOS AIRES, Aug. 27.—(Associated Press).—Farm machinery imported from the United States during 1924 is reported to have totalled nearly $17,000,000, an increase of $4,000,000 over the previous year. The imports included 4,085 threshers, 46,497 plows, 4,874 harvesters and reapers and 2,428 tractors.

REAL ESTATE BARGAINS

5 New House in South End, full plumbing, hardwood floors. Prices very reasonable. Terms arranged.

1 Six-Room House, George street south, hardwood floors, laundry tubs, good yard. Price, $4,200. A real bargain.

1 Good Farm, in Dummer, 200 acres, good house and barns. Would take home in city. Can be bought with crops or without. Price, $7,500.

1 Good Farm, near Ballieboro, 100 acres, good buildings. Price, $9,500.

R. C. HEARD

FARM IMPLEMENTS.

Phone 1329. - 379 Water St.

CONSERVATIVES HOLD A PICNIC AT PRESQU'ILE

Senator Gideon Robertson Sees All Indications of General Election.

NEAR TRAGEDY.

Campbellford Sent Biggest Contingent to Happy Political Gathering.

(By a Staff Reporter.)

PRESQU'ILE, Aug. 27.—"All the indications are that there will be a general Federal election before the year is out. Everything at Ottawa points in that direction."

That was the message that Senator Gideon Robertson, Minister of Labor in the days of the Union Government and later in the administration of ex-Premier Meighen, "delivered to the Conservatives of Northumberland County at their picnic held here Wednesday. That message was regarded as semi-official, coming as it did from one who is in close touch with affairs at the Capital, and the Conservatives of this riding will proceed on the assumption that Senator Robertson's information is correct and every corner of the riding will at once begin to hum with the sounds of the campaign. The hope of the faithful is not only that Northumberland is to be held in the Conservative column, but that ex-Premier Meighen is to be restored to power.

A Long Procession.

If the attendance was a disappointment to the committee in charge of the arrangements, it was accounted for by the fact that the weather for the past few days has been ideal for harvesting, and that farmers hesitated to quit work even to listen to the issues of the day discussed by the prominent members of the party who were on the list of speakers.

No municipality sent so large a contingent than did Campbellford, the Conservative stronghold of the riding. Auto after auto filled with the undismayed arrived in Brighton, the rallying point, and the Campbellford Band was out in force. The band inspired the crowd at Brighton with a few of their choicest selections and then headed a long procession of cars for the picnic grounds at Presqu'ile. Some of the autos were decorated, but that of W. J. Abernethy of Campbellford carried more flags and gay decorations than any of them. The car of Harry B. Phillips of Brighton, ex-president of the Association, displayed a huge Union Jack, which left no doubt as to the owner on the flag question. It was a gay parade, but to some in the procession and along the line of march the thought must have occurred that to one or other of the parties now before the public, the long string of cars was in effect a funeral cortege.

Under the Apple Tree.

"In the shade of the old apple tree," a tree venerable and stately in appearance, that grows in the grounds of the Presqu'il Hotel, the speakers of the day held forth, standing on a truck borrowed from a Brighton Township farmer. Col F. D. Boggs, K.C., of Cobourg, president of the Northumberland Conservative Association, presided There was unanimity in the addresses. The tariff is to be the great issue in the coming election. The country, the orators agreed, is headed for ruin or —for what is worse—union with the United States. The ties that bind Canada to the Empire are being strained to the breaking point. The Liberals have failed to implement the promises that they made before the election of 1921. They have been weighed in the balance and the record is against them. Premier King must go. Meighen must be recalled to office, otherwise the national future lacks a single gleam of hope.

"Our Manifest Destiny."

Major J. F. B. Belford, M.L.A. for East Northumberland, never fails in his recent public addresses to rate Premier King as a man whose ambition as a statesman is to deliver this country over in its integrity to the United States. His entire fiscal policy, the Major eloquently declares has no other objective. In this view the Major is not alone, for Col. Boggs, in his opening remarks as chairman, said that the free trade programme of the present Government, if persevered in, could have only one result: Canada would be wrested from her place in the Empire and made an annex of the Republic to the south of us.

Praise for Mr. Maybee

On another point and one of more interest the speakers were in accord and that was in their estimate of Milton E. Maybee, the present Federal member from Northumberland and the unanimous choice of the party for re-election. The two men who know Mr. Maybee most intimately in his public capacity, Senator Robertson and Donald Sutherland of South Oxford, united in their commendation of Mr. Maybee as a man of energy, ability and integrity. Senator Robertson said that Mr. Maybee has earned the respect of his colleagues in Parliament that he is a type of the political morality for which the Conservative party stands as he will remain true to his pre-election promises. The Senator added that he was pleased to have the opportunity to pay tribute to Mr. Maybee's worthiness as a public man.

"All those who know Mr. Maybee at Ottawa have a high regard for him; there is no danger of him breaking any promises he makes," said Mr. Sutherland who has sat in Parliament with Northumberland's present representativ for the past four years.

Among Those Present

No man on the grounds attracted more attention, not even the Senator and the member of parliament, than did Fred J. Slade, the Liberal party's nominee for the Dominion House. Some of the audience seemed to regard Mr. Sade's presence as in the nature of an affront, to look upon him as an unbidden guest, who had stolen in with the chosen, entered the sheepfold from the rear entrance. In spit of audible criticism Mr. Slade held on the even tenor of his way, circling around on the outskirts of the crowd, meeting with such of his friends as were in sight and adjusting an occasional rail in his own political fence. Some of the speakers were inclined to be harsh in their reference to Mr. Slade's political record, his private and business life is above reproach, but to all of these strictures Mr. Slade was deaf being entirely absorbed with his private affairs.

W. H. Ireland, M.P.P. for East Hastings in his address wondered how the Liberal candidate had the nerve to listen to what was said about him and the party whose choice he is but Mr. Slade left for home when all was over with his urbanity unruffled.

A Gloomy Picture.

Senator Robertson hung festoons of crepe on the business situation in Canada to-day. Canadian trade has he said, shrunk to the extent of $563,000,000 within the past four years. The farmers are getting the worst of the deal from the Government as the market for early fruits and vegetables has been taken away from them by the American growers whose products are allowed into Canada either free or at reduced rates. The cost of living has gone up. The woollen trade is in a serious condition because this class of goods can be manufactured in Bradford, England, where wages are not over half what they are in this country, at less cost.

Sixty-three countries in the world, in order to recuperate themselves after the war, have increased their tariffs; Canada alone has reduced hers. In Germany, the average wages paid woollen mill workers is $5; in England $9, and in Canada $19.70 a week. Free trade in woollens is not to be thought of until the workingmen of all the producing countries receive the same pay.

The Railway Problem.

Canada has the longest public-owned transportation system in the world. That system can never be placed on a paying basis until there is more trade and the fiscal policy must be adjusted to create that trade.

Senator Robertson said that the people of Canada will not much longer be fooled. All the signs point to a general election before the year is out and he predicted that the Conservative party will be returned to power.

Near Tragedy on Lake.

There was a near tragic diversion during the address of Donald Sutherland, M.P., of South Oxford. Two sailboats out on the lake and near each other capsized, and all but a handful of the audience deserted the speaker and rushed to the shore to watch the occupants clinging to their upturned craft and a motor boat put out to their rescue. Mr. Sutherland was so interested in his subject that he did not appear to notice that anything untoward had happened, but held on to his corporal's guard of hearers as earnestly as ever.

A reduced tariff, Mr. Sutherland declared, had brought hardship in its wake and if the present government is continued in power it is to be made still lower. Seven hundred thousand of the most desirable young men in Canada have gone to the United States during the past four years because there is no work for them here. Under the present administration the debt of Canada has increased at the rate of one hundred million dollars a year. Canadan raw material goes to the United States duty free and the finished product is shipped back to Canada and sold.

Two or thre times in his address Mr. Sutherland waxed eloquent as he referred to ex-Premier Meighen who, he asserted, is the peer of any public man that Canada has ever produced.

A Bid For Press Support.

The speaker asserted that the reduction of duty on news print was a bid for the support of the press so that the government might escape criticism for their rank injustice to the farmers. The government, he added, legislates in favor of the "interests." The Australian treaty which was rushed through the House in the closing days of the last session, was cited as an instance of this. The only Canadians to benefit by this are the automobile and other manufacturers. The farmer gets the worst of that treaty, Australian cheese comes to this country free; a duty of six cents a pound is collected on Canadian cheese shipped to Australia. The duty on eggs sent from here to Australia is 18 cents a dozen; Australian eggs are admitted to Canada free. The duty on wheat from Australia is half a cent a pound, the Canadians are charged five cents for any wheat they may send to Australia.

Boats Used As Illustration.

W. C. Mikel, Mayor of Belleville, found in the accident on the lake, a basic for a simile. "Two boats," he said, "have been capsized; before long another boat will be upset."

Major Belford's Bomb.

Major Belford threw something in the nature of a bomb into the audience when he declared that on the previous day he had been informed that the Campbellford Woollen Mills were to be closed down for lack of orders.

Cheered Mr. Maybee.

The cheer that greeted Mr. Maybee when he was introduced by the chairman was the best evidence of his popularity with the audience. He spoke briefly, his opening remarks consisting of an interesting sketch of the historic ground on which the gathering was held.

Mr. Maybee, who seems to improve as a public speaker on his every appearance, said that the two great problems before the country to-day are transportation and the tariff. What is required is economy in administration. Salaries of those in high places have been increased and the cost of government has gone up. Mr. Maybee believes that Canada might, with profit, take two leaves from the book of the United States, one having to do with the teaching of patriotism and the other with protecting the home market.

A Word to the Ladies

Mrs. W. C. Mikel of Belleville, who has had considerable experience as a political worker in her home city, spoke briefly to the ladies advising them to organize and work for the return of a party whose policy would prevent the breaking of the home circle by young men going to the United States in search of work they cannot find at home.

Short addresses were also made by F. W. Bowen, M.P. of Durham, and W. H. Ireland, M.P.P. of East Hastings.

A Veteran Voter.

Probably the oldest man in the audience was Thomas Drope, who resides near Roseneath, and who as a compliment to his long years of party fealty, was accommodated with a seat near the improvised platform. Mr. Drope has voted the Conservative ticket for 55 years without a skip, and every vote was cast in the same polling booth.

TONG WARFARE HURTING TRADE

Chinese Merchants Take Steps to End Internecine Strife.

NEW YORK, Aug. 27.—Commerce may intervene and prevent further bloodshed after the flare-up in the Chinese tong war, which brought death to ar estaurant cook.

Leading merchants of the local colony, members of both the Hip Sing and On Leong tongs, held a meeting to restore peace. Thev promised to return to tong headquarters with the plea that internecine strife was "bad for business."

Despite this assurance, extra police precautions were taken yesterday.

Deportation faces any Chinese who cannot show proper credentials, Federal agents say.

Gunmen Expected.

CHICAGO, Ill., Aug. 27.—Police sent special squads into Chicago's Chinatown yesterday on receipt of reports that 15 gunmen of the Hip Sing tong were expected here from New York to assassinate leaders of the rival On Leong organization.

The Hip Sings accuse the On Leongs of reporting Chinese drug sales to the police. Thus far only one murder in the new flare-up has been recorded here. Lee Hoy, young On Leong factionist, was riddled with bullets as he stepped out the front door of his club.

Police yesterday were under orders to enter all Chinese laundries and restaurants on their daily rounds until the present outbreak ends.

On Leongs Ruled.

CLEVELAND, Ohio, Aug. 27. — Explanation of renewed hostilities between Chinese tongs, which thus far have taken four lives in eastern and midwestern cities, is believed here to be an attempt by the On Leong tong to disrupt the Hip Sing tong convention in Cleveland next month.

Wong Bo, wealthy Chinese merchant and an organizer of the Hip Sing tong told the United Press that the outbreak in Boston which touched off the blaze of hatred, was directly due to efforts of the On Leongs to prevent delegates from attending the convention.

"For 14 years the On Leongs have ruled in Cleveland," Wong Bo said. "They have dictated where my countrymen's laundries, restaurants and stores could be established, and have collected money tribute."

The city's Chinatown is patrolled by scores of extra detectives to prevent pre-convention outbreaks. The strongholds of the warring orientals are closely watched.

Tom Poy, secretary of the Cleveland On Leong tong, said members of his faction were terrorized by automobile loads of strange Chinese patrolling Chinatown.

WEDDING BELLS.

HARE—BLACKLOCK.

GRAFTON, Aug. 27. — The marriage took place yesterday at 1.30, at St. George's Anglican Church, in this village, the rector, Rev. A. E. Bruce, officiating, of Miss Ada Blacklock, daughter of Mr. James Blacklock, clerk of Haldimand Township, to Mr. Frank W. Hare, son of the late George N. Hare, Provincial Highway West. The bride, who was given in marriage by her father, wore ivory satin face crepe, with veil and orange blossoms, and carried ophelia roses. She was attended by her friend, Miss Jeannie Clouston, wearing powder blue crepe, with pretty picture hat. Her flowers were pink roses. Mr. Fred Hare was groomsman for his brother.

A reception and buffet luncheon was held at the home of the bride's father, after which Mr. and Mrs. Hare left for a trip, the bride wearing a navy costume with pansy velour hat.

The ushers were the bride's brothers, James M. Blacklock, Grafton, and Fraser Blacklock, Toronto.

The bride received many beautiful gifts. Among those who entertained in her honor previous to her marriage was Miss I. Clouston, who gave a shower on Friday afternoon.

Canada possesses nearly half the electrical power of the world.

Live fish and shellfish, similar to those inhabiting the lakes of Palestine, have been found by artesian well borers at depths of 200 feet and 300 feet beneath the burning sands of the Sahara Desert.

The name "Red Rose" has been a guarantee of quality for 30 years

RED ROSE TEA "is good tea"

The ORANGE PEKOE is extra good. Try it!

STRENUOUS VOYAGE.

British Freighter Limps Into B. C. Port.

VICTORIA, B.C., Aug. 27.—(Canadian Press). — A tale of a brave battle against storms and fires was related by the crew of the British freighter Hargue, which limped into the Esquimault drydock yesterday after completing a voyage of 15,196 miles. Everything moveable had been swept from her decks, the paint had been washed off in strips, while the ship repair gangs that swarmed over her side marvelled at the blistered funnel and blackened rigging. She left Hull, England, on July 11.

OBITUARY.

WILLIAM ALLEN

William Allen died in the house of providence this morning having attained the age of 80 years. He was born in Douro where he resided until four years ago. He leaves one brother, Jeremiah, of Peterborough.

The funeral will take place on Saturday from the residence of P. J. Allen, 534 Armour Road, proceeding to the Immaculate Conception Church where mass will be celebrated at 9 a.m.

Burial will be in St. Joseph's Cemetery, Douro.

Brunswick RECORDS

GUARANTEED to please you more than any others

Your Money Back if Brunswick Records do not possess a different and Superior musical Allurement and Artistic Charm

TAKE HOME ONE OR TWO OF THESE NEW BRUNSWICK RECORDS TO-NIGHT

2912 "Sing a Song" "With You Dear in Bombay"
Composed by Charlie Chaplin and personally conducted by him for the making of this record.

2915 "Ida—I Do" "Everything Is Hotsy Totsy Now"
A new dance record with catchy vocal choruses.

2917 "Estudiantina" "Verona"
Spanish Waltzes, Piano Accordion Solos, by Mario Perry

2925 "Alone at Last" "Say Arabella"
Carl Fenton's Orchestra plays these two Fox Trots.

2910 "Why Do I Love You" "Tell Me More"
Fox Trots from the play "Tell Me more," by Bennie Krueger's Orchestra,

Brunswick Records are all double-sided, and play on any phonograph with a steel needle. Prices always 75c to $2.00. Brunswick Records are better Records. Select them at

J. M. Greene Music Co., Limited
Home of Good Music - - - Charlotte Street

SOME GOOD ADVICE FREE!

If you have a cold, an obstinate cough, congestion of the lungs orbronchitis, a bottle of

MONCUR'S DOUBLE STRENGTH LUNG SYRUP

Will relieve you more quickly than anything you can procure.

ASK ANYONE THAT HAS USED IT

35 cts., 65 cts. and $1.25

"Keep a Bottle in the House"

MONCUR'S DRUG STORE

407 GEORGE STREET

Lowest Prices in the City on Patent Medicines

The Evening Examiner

PHONES—Editorial 1601. Business Office, 1600. Private Branch Exchange to all Departments.

The Examiner is a member of the Audit Bureau of Circulation.

The Daily Examiner, published every lawful evening, by The Peterborough Examiner, Limited. Office, 220 George street. $6.00 per year, delivered in city; out-of-town subscribers by mail, $4.80 a year.

The Weekly Examiner, published every Thursday. Subscription price $1.50 a year.

U. S. REPRESENTATIVES

Special U. S. Representatives—W. H. Stockwell, 629 People's Gas Building, Chicago Ill.

New York—Chas. F. Miller, 225 Fifth Avenue.

Advertising Rates on application.

R. M. GLOVER, Managing Director.

THURSDAY, AUGUST 27, 1925.

THE GIRLS HAVE THEIR INNINGS.

The attendance at the girls' baseball game at Riverside Park on Tuesday evening and the clever playing of the two teams supplied evidence that the day of the fair sex in sport has arrived.

Too long, according to the faminine viewpoint, have the boys enjoyed to themselves the fun and health-giving features of athletic contests.

Miss Canada from now on is going to have her share of these things, and who can blame her?

Softball, not a particularly strenuous pastime, yet affording plenty of exercise as well as entertainment, is an ideal game for women.

The equipment is not very expensive, and the game can be played on smaller grounds than are needed for ordinary baseball.

The growing interest in ladies' baseball is a matter upon which Peterboro can be congratulated, and the city authorities should see to it that the development of the game is encouraged by the provision of suitable grounds.

The game has been a source of fun and exercise for many Peterboro girls during the present summer, as well as affording entertainment for many citizens who have become enthusiastic fans.

MODERN TRANSPORTATION.

It was an interesting coincidence that on Thursday when the Canadian National Railway was making an experimental run over the Port Hope to Lakefield route, trying out an oil fuel electric engine, with a view to placing such an engine in commission in this district, that Peterboro should be visited by one of the big parlour motor buses operated by the Toronto Transportation Commission.

The latter represented the competition which the railways must meet, and taken in conjunction with the high cost of fuel and operating expenses generally, this competition is giving railway executives a problem of much moment to solve.

It seems certain that as the highways are improved the motor bus will more and more cut in upon the revenues of the steam railways on all short hauls, unless the railways can cut down operating expenses sufficiently to meet the competition.

The new electric engine tried out here on Tuesday represents an experiment leading toward much cheaper operating costs, and it is possible that before long this type will be in use on some of the lines entering Peterboro.

WELL WORTH WHILE.

Peterboro's Industrial Exhibition has made such vast strides in the past decade that there is justification for feeling that the Directors have been very modest in asking for an attendance mark of 30,000.

This city alone during a five days' Exhibition should provide a great part of that total, while the growth in motor traffic should result in thousands of visitors from outside points.

To those living outside Peterboro, the Examiner has no hesitancy in saying that they will be well repaid for a visit to this city during the Exhibition.

At no time in the history of the event has there been such a programme offered as has been prepared for the entertainment, education and edification of Exhibition visitors this year.

As a special attraction the appearance of Al. Sweet's famous singing band, an organization unique in the musical world, is an event of outstanding performance.

It is safe to say that if the Peterboro Industrial offered nothing more than Al. Sweet and his band Exhibition visitors would have ample return for their money.

The programme is, however, full of good things, and with more prize money than ever before offered, it can be taken for granted that the exhibits will reach a new standard of excellence.

TEACHING MANNERS.

At a recent meeting of the London Board of Education several of the members drew attention to the fact that when the funeral cortege of Sir Adam Beck was passing through the city's streets with hundreds of boys lining the sidewalks, very few of the little fellows were seen to lift their caps.

This was cited as an example of a general lack of training in good manners, and the opinion was expressed that some attention should be paid to this matter by the teachers of the city's schools.

Admittedly, there is much that could be done by the schools to improve the manners of their pupils, but, after all, it is to the parents that we should look for the necessary training.

If children are not taught to be mannerly at home it is too much to expect that the schools with their crowded curriculum can supply the missing polish.

The trouble is that the home life is disappearing, there are too many attractions outside to keep families together, and children, instead of acquiring their manners from their parents, are picking them up through the medium of the alleged comic sections of the Sunday papers and from the often dubious medium of the screen comedy.

Either of these sources puts much emphasis upon respect for one's elders or upon mannerly conduct.

THE GODERICH FLAG INCIDENT.

Patriotic citizens of Goderich were naturally stirred the other day when an American motorist flaunted the Three Stars and Stripes on the front of his car with the Union Jack trailing behind. This was an exhibition of very bad taste on the part of the motorist; but it will not cause any serious international complications. No respectable American would do such a thing. As the poet Cowper is recorded as having said: "A gentleman will not insult me, and I can't."

Flag incidents must be judged on their merits. There may be occasions when a glaring affront to our national emblem should be dealt with firmly and in an effective way; but, speaking broadly, it is not worth while to take serious notice of the acts of irresponsible persons. There may be here and there a shallow-brained American who fancies he is showing superior patriotism when he pays obeisance to the flag of his own country and treats the British flag with contumely; but we can usually afford to let such demonstrations go unchallenged.

It is not the mere "piece of bunting" which counts, but the principles and history for which it stands. In that sense the most demonstratively loyal Canadian may easily show disrespect for his country's flag. The Union Jack, in a peculiar way, stands for law and order. It is our pride that wherever it waves there is justice to all, without fear, favor or affection. Loyalty to such a symbol is therefore a spiritual thing, and carries with it obedience to authority. For that very reason, and because our people look on the British flag in that way, we do not make the visible emblem a fetish.

We are, among ourselves at least, rather disposed to criticize the worshipful attitude of the American people toward their flag. They carry it in large numbers in every parade, and men take off their hats when it goes by. They unfurl it over every schoolhouse, and the privilege of hoisting it each day is regarded as a reward for meritorious work. We smile at that sort of thing as being superficial and smacking of materialism. But are we right? We undoubtedly make too little of our flag. We do not take the trouble to impress on school children the significance and glorious history of the Union Jack; and in such passivity we probably miss a great opportunity for the inculcation of the spiritual aspects of loyalty—especially on the aliens who come to us.

The Americans are emotional about their flag. They call it "Old Glory,' and embalm its virtues in song and prose. We are disposed to be suppressive; and that is because we look upon our national emblem as a very sacred thing. It is perhaps true that the very men who become most demonstrative in the presence of the Stars and Stripes will be the first to lead a lynching party, which would be the natural result of the accentuation of its physical reality. In other words, the highest tribute that can be given to a flag is to give expression in our lives to what it signifies.—Ottawa Journal.

AN EXPERIMENT ON FIRST OFFENDERS.

England is conducting an experiment in criminology that will bear watching. It has long been acknowledged that the crime problem is greatly complicated by the recidivist, or repeater. It is the repeater who is responsible for the congestion of court dockets, who costs the state millions of dollars annually in bringing about his arrest and conviction and who, generally, avoids the commission of those major felonies which would permit his segregation for life or for a long term of years.

Sociologists and criminologists are virtually agreed that recidivism is due, to a large extent, to the intermingling of first offenders and hardened criminals in penal institutions. The jail and the penitentiary become, in reality, a school for crime. The first offender, instead of becoming penitent and resolved to reform on his release, is confirmed in his criminal career by the speech and actions of those whom, consciously or unconsciously, he shortly sets up as heroes and models. Furthermore, it is well known that the plans for many a "job" are hatched within the prison itself, against the time when the conspirators will regain their freedom.

England now will seek to put to the test the by no means universally accepted theory that the function of a reformatory is to reform.

Wormwood Scrubs is the name of a famous English prison. Three months ago it was purged of all those who had previously been tried and convicted of crime and only first offenders allowed to remain. The old "silent" system was abandoned and the men allowed to talk as much as they liked and without supervision. Food rationing was discarded and permission given to eat as much as was desired. Cells were renovated, bars removed and all but a few guards discharged. After the day's work, the prisoners were permitted, if they liked, to attend educational classes.

The motive, of course, is to try whether the first offender may not be won back, ere it is too late, to accept the standards, values and conventions of society. It is as yet too early to determine the result of the experiment. It is certain, however, that it will be roundly condemned by a majority who will look upon it as "pampering" the criminal and who hold that punishment is the basis for confinement. These are the advocates of the eye-for-an-eye theory of treatment for criminals. To make the punishment fit the crime is, they believe, the whole object of society and any new-fangled notions about reform result only in the loss of time, money and effort.

Well, the eye-for-an-eye school of thought has had it all its own way for a good many centuries past, yet the world's crime bill mounts and crime increases to a degree never before known. The suspicion should begin to dawn that our time-honored system leaves much to be desired. Any attempt to remedy its manifest defects should be welcomed.

It will be interesting to follow, by means of a well-regulated probation system, the subsequent careers of those at present confined in Wormwood Scrubs. And if the facts should demonstrate that reformatories can reform the first offender, some radical changes in the present penal system of the world should follow.—Detroit News.

EDITORIAL NOTES AND COMMENT.

Let us make it 30,000 in 1925.

A woman never tires of shopping as long as her hair stays in curl.—Chicago News.

A few more murders and Buffalo will be in the same class with Chicago.—Buffalo Post.

"Hiker Likes Canada," said a headline in the Star last night. So do we.—Border Cities Star.

Golf may be a pastime, but it certainly does wonders for the vocabulary.—Carleton Place Canadian.

Just because a man carries his wife's picture in his watch is no sign that she is the only woman in the case.—Life.

'Tis a jolly good thing that softball was not in fashion when the ladies used to wear crinolines.—Toronto Telegram.

The two great drawbacks to the happiness of the motor tourist are the billboard and the board bill.—The New Yorker.

"Are you related to the defendant?" counsel inquired. "Only by bigamy," the witness replied.—London Daily Express.

Nature gave us two hands, two eyes, and two ears; but forseeing hay fever she gave us only one nose.—Kitchener Record.

C.M.B.A. RETAINS OWN IDENTITY

No Action on Suggestion of Amalgamation at Ottawa Convention.

OFFICERS ELECTED

OTTAWA, Aug. 27.—(Canadian Press).—Following a most successful two day session, the twentieth annual convention of the Catholic Mutual Benevolent Association came to a close early last evening after the election of officers for the ensuing term of three years had been held. These for the most part resulted in the return of the previous officers, the list being as follows:

Grand Prsident, F. J. Curran, K.C., Montreal; Grand Vice-Presidents, W. E. Farrell, of Fredericton, N.B.; J. P. Landry, of Truro, N.S.; Grand Secretary, J. E. H. Howison, Montreal; Grand Treasurer, W. J. McKee, Windsor, Ont.; Grand Trustees, H. E. R. Stock, Toronto, O. A. Pariseault, Montreal, and M. J. Sunderland of Smiths Falls.

Speeches delivered at the afternoon session by the many members previous to their departure for their respective homes were entirely along constructive lines and showed that despite earlier suggestions to amalgamate the society with another society, everyone was in harmony and desirous of seeing the association forge ahead.

The budget for the coming three years' expenses was read and showed an expenditure of approximately $100,000 would be required for that period.

NAME REGIMENTS FOR FAMOUS CLANS

Other Irish Units Will Be Called After Great Patriots.

DUBLIN, Aug. 27.—(Associated Press).—The Free State Army has 27 battalions of infantry, and it is now proposed that they shall be named after the most famous of the Irish clans, O'Byrnes, MacMahons, O'Neills and others.

There are enough clan names to go round, and it is urged that the new titles would encourage patriotic ideals among the soldiers. It is also proposed that some units should bear the names of great Irishmen of the past from Sarsfield to Collins.

Wise and Otherwise.

There is nothing humbler than ambition when it is about to climb. —Franklin.

An angry man is again angry with himself when he returns to reason. —Syrus.

Do not always judge by appearances. —La Fontaine.

It is for want of application rather than of means that men fail of success. —La Rochefoucauld.

Architecture is frozen music. —Mme. de Stael.

Art may err, but nature cannot miss. —Dryden.

Choose an author as you choose a friend. —Roscommon.

It is often better not to see an insult than to avenge it. —Seneca.

Bad is the wool that cannot be dyed. —Terence.

Bashfulness is an ornament to youth, but a reproach to old age. —Aristotle.

Savage bears agree with one another. —Juvenal.

Nothing but a battle lost can be so melancholy as a battle won. —Wellington.

Bear and forbear. —Ovid.

What is becoming is honorable, and what is honorable is becoming. —Cicero.

Drones suck not eagles' blood, but rob beehives. —Shakespeare.

A THOUGHT.

CLEMENCY.

Oh, tell me not that men are bad!
They're only grown-up boys
Who think that life is just a game
Of fascinating toys!
And if they step aside at times
From what we think is true
It isn't ours to discipline
Nor tell them what to do!

It's ours to minister their hurts,
Their bruises and their fright;
To take for ganted that they play
By rules, unselfish—right!
Or if they stump their moral toes,
We shouldn't moan and preach,
For that creates a stubbornness
That God nor man can reach!

Now when I was a child they said
That all my tomboy ways
Would lead me on to nothing good
And most unhappy days;
But much as I can tell, they've meant
A precious lot to me,
Because they taught, to manage men
You've just to let them be.
—Sonia Ruthele Novak-Clary.

CATTLE, GRAIN AND PRODUCE

Peterboro—Toronto—Montreal Winnipeg

RETAIL

Fruit.

Bananas, 30 dozen; oranges 50-70 dozen; grapefruit, 2 for 25c; lemons, 40-50c dozen; cooking figs, 3 lbs. 25c; layer figs, 40c lb; dates, 9-15c per lb; cocoanuts, 10-20c each; peaches, 40-50c dozen; plums, 2 qts. 25c; 60-80c bkt.; watermelons, $1-$1.50 each; canteloupes, 20-25c; honeydew melons, 40-60c; Montreal melons, 25-40c; harvest apples, 30c measure; pears (California), 40-50c dozen; grapes, 25c lb. (California); 25c lb. (Malaga); huckleberries, 25c qt, $2.50-$2.65 bkt.

Vegetables.

New Potatoes, 25c pk; new beets, 5c bunch; new carrots, 5c bunch; green onions, 5c bunch; cooking onions, 4lb 25c; cabbages, 10-15c; lettuce, 5c bunch; head lettuce, 10c; celery, 10-20c bunch; parsley, 5c; peppers, 5c each; cauliflower, 15-25c; radishes, 5c bunch; tomatoes, 5c lb., 50-60c basket; cucumbers 5c each, 75c basket (11 qts.); egg plant, 10-15c each; vegetable marrow, 10-15c each.

Nuts.

Mixed, 25c lb; peanuts in shell, 35c lb.; shelled walnuts, 45c. lb.; whole halves, 70c; California budded, 50c lb.; shelled almonds, 50-70c lb.; Brazil nuts, 25c lb.; pecans, 85c lb.

Dairy Products

Butter—Creamery, 40c lb.; dairy No. 1, 36-37c lb.; No. 2, 30c lb.; lard, 21-24c lb.; shortening, 17-20c lb.

Eggs, 35c dozen.

Cheese, 29-40c lb.

Honey.

5 lb. pail honey—Clover, government Beekist, 80c.

Fish.

Salmon trout, 20-25c lb.; sea salmon, 20-25c; red salmon, 25-30c; whitefish, 20-25c lb.; halibut, 35c lb.

Meats.

Beef, 10-35c lb.; veal, 10-30c lb.; lamb, 15-40c lb.; mutton, 12-28c lb.; pork, 25-38c lb; bacon, 38-50c lb.; sausage, 18-20c; chicken, 22-45c lb.

Flour.

Flour, half barrel, $5; pastry, 24-lb. bag, 99c-$1.15; bread, 24-lb. bag, $1.30.

WHOLESALE

Grain.

Fall wheat, $1.25 bushel; spring wheat $1.15; alsike, $7-$8 bushel; barley, 60c.

Hay, Brans, Etc.

Hay, baled, $14-$15; loose, $12.$13; straw, baled $8; bran, $30 ton; shorts $32.

Hogs.

Live hogs, thick, smooth, $13.50 cwt.; select, graded, $14.75; dressed head on, $21.50; head off, $22.50.

Hides and Wool.

Hides — Cow, 10-11c lb; horse $3.50-$4 each; calf skins, 15-16c lb.; lamb skins, 65-75; shearlings, 25-35c each.

Wool—Coarse, 25c lb; medium, 27c; fine, 29c; rejects, 15c lb.

TORONTO LIVE STOCK.

TORONTO, August 26. — Choice export cattle on the market to-day held about steady with shipping kinds ranging from $7.50 to $8.25, and light export from $7.50 to $8.25. Store cattle ranged from $6.50 to $7.00, and choice butcher steers were sold from $7.00 to $7.50. Choice butcher heifers were $6.50 to $7.00, cod and medium kinds of killing cattle are very hard to dispose of due to light dressing percentage and lack of domestic demand. There were 1000 head of leftovers from yesterday.

Hogs held steady all week at $13.25 f.o.b. and $13.85 fed and $14.25 off cars. Premium on selects was $2.71 per head.

Choice veal calves advanced 1-12 cents with medium to common kinds selling accordingly.

Choice lambs sold to-day at $13 to $13.50. Heavy lambs are not popular and moving off the scales very slowly at 11 to 12c. Rogers and Maybee shipped 900 cattle to-day.

CHICAGO GRAIN

CHICAGO, Aug. 26 (Canadian Press).—Free liquidation combined with the absence of any news reports that would have a sustaining influence caused all grains to slump at the Board of Trade session here today. September led the decline in both wheat and corn, and while it was noticeable that a fair class of buying and short covering entered the market on the breaks, commission houses flooded the market on all rallies.

Price values wtre easily affected. Closing quotations found wheat 7-8 to 2 3-4c net lower, September $1.56 1-4 to $1.56 1-2 and December $1.55 3-8 to $1.55 5-8; corn, 3 1-8 to 4 3-8c lower, September 93 7-8 to 94 18c; oats 1-4 to 3-4 cent decline, and provisions 15 to 40 cents lower.

MONTREAL GRAIN AND PRODUCE

MONTREAL, Aug. 26.—The demand for Manitoba spring wheat on the Montreal market continued steady today from both foreign and American sources. The volume of business was small on account of the light offerings.

There was a slight improvement in the demand for cash grain and a little business was transacted, including sales of No. 2 Canadian Western oats at 17 1-8 cents per bushel over the October option, c.i.f., Montreal.

In sympathy with the further weakness in the Winnipeg option market for oats today spot prices for cash oats in Montreal were reduced another 1-2 cent per bushel.

Little business was done in the flour market, but prices were well maintained.

The millfeed market was quiet and firm. The market for standard grades of rolled oats was inactive, but prices were steady.

There was no improvement in the egg situation, prices being steady and the volume of business limited.

The demand for all grades of butter was limited and the volume of business was small. Prices were unchanged. The cheese market was without any new feature to note, prices being steady at the recent reductions noted.

STERLING RATES

MONTREAL, Aug. 26 (Canadian Press).—Sterling exchange rates were quoted here today as follows:

Sterling demand $4.85 1-8.

Sterling cables $4.85 5-8.

4 days Open Sea

Travelling to London? One of the magnificent Canadian Pacific "Empresses" or Monoclass ships will transport you in comfort and luxury. Book reservations as early as possible.

Full information from your local agent,

J. E. PARKER,
General Agent, Ocean Traffic,
Canadian Pacific Bldg.,
Toronto, Ont.

CANADIAN PACIFIC

LAKEFIELD NEWS

LAKEFIELD, Aug. 27.— Mrs. (Rev.) John Badford of Fenelon Falls is visiting friends in the village.

Mrs. Laurence O'Neill of Buffalo was the guest of her parents, Mr. and Mrs. George A. Charlton, last week.

Mrs. Theo. Crawford and Miss Merle are at their cottage at McCracken's Landing, Stoney Lake.

Mrs. T. W. B. Marling was in the village from Point o' Rocks, Kawartha Park, on Thursday.

Mr. and Mrs. W. J. Madill and Mr. Frank Madill are visiting friends in Syracuse, N.Y.

Miss Dorothy Langley and Mr. Jack Langley were in the village from Stoney Lake on Thursday.

Mr. and Mrs. J. Irwin and Miss Marjorie Irwin of Akron, Mich., spent a few days with Mr. and Mrs. T. Braden last week.

Messrs. Walter and Ivan Madill leave this week for a motor trip to Eastern Ontario, where they will visit friends.

Miss Lilia Burgess of Peterboro spent the week end with her parents in the village.

Mrs. Dudley Chads and family of Medicine Lodge, Kansas, are guests of the former's parents, Mr. and Mrs. W. J. Webster.

Mr. Ewood Pearson of Peterboro spent the week end at his home in the village.

Mr. and Mrs. W. H. Bickell of Port Perry were week end guests of Mr. and Mrs. E. Bickell.

Dr. Leeming and Mr. Robert Leeming of Stoney Lake attended St. John's Garden Party on Thursday.

Miss Georgina Everett left on Monday for Toronto where she will spend a week with Mr. and Mrs. Bert Everett, before returning to Timmins to resume her position on the staff of the Public School.

Rev. J. H. Shiner of London, Ontario, formerly pastor of the Lakefield Baptist church, paid a brief visit to the village on Wednesday of last week.

The Misses Myers of Stoney Lake attended the garden party given under the auspices of St. John's church on Thursday last.

Mr. and Mrs. James Watson and Miss Helen Watson motored from Cobourg and spent Sunday with Mr. and Mrs. Thomas Watson.

Mr. and Mrs. W. W. Blewett and family of Peterboro were week end guests of Mrs. McKibbin.

Mrs. Wm. English and daughter of Peterboro spent a few days with Mrs. J. Twist last week.

Mrs. L. C. Grahame was a week end visitor to Stoney Lake.

Misses Helen Martin and Dorothy Gold of Mount Pleasant, Mich., were guests of Mr. and Mrs. T. Braden last week.

Miss Sheila Heddle of Oakville is the guest of Mr. Clinton Atwood at "Ashelworth."

Mrs. Cameron returned on Monday from a few days visit to Mr. and Mrs. Rodney Cameron in Toronto.

Mrs. R. Croft and children of Toronto were guests of Mrs. Twist last week.

Miss Myrtle Lemay of Toronto is spending her vacation with her parrents, Mr. and Mrs. John Lemay.

Mr. and Mrs. Fitzgerald and sons, John and Charles of Toronto were week end guests of Mr. and Mrs. E. Bickell.

Mrs. H. R. Wagar and Miss Marian are visiting friends at McCracken's Landing.

Master Herman Wilson spent the week end with friends in Peterboro.

O'Keefe's BEERS

GOLD LABEL ALE — PILSENER LAGER — SPECIAL STOUT

Buck you up when you're feeling "fagged"

Sold at hotels, clubs restaurants and grocers—

Local Distributor—J. M. BROOKS

SHOWER FOR BRIDE

Friends of Miss Alma Osborne Met With Many Gifts.

MARMORA, Aug. 27.—At the home of her uncle, Mr. Ben Osborne, a miscellaneous shower was given on Monday evening to Miss Alma Osborne. From the various members of the Cheerful Worker's Sunday School Class and other well wishing friends, the bride-elect received many useful and valuable gifts. A pleasant hour was spent at the piano with songs and pianoforte and violin solos to the delight of all present. Dainty refreshments were served towards the close.

MARMORA PERSONALS

MARMORA, Aug. 27.—Messrs. A. V. Johnston and A. Ada spent the week end in Kingston.

Mr. John Mitchell and Miss Tina Mitchell of Toronto, former residents, are spending a holiday at Crowe Lake.

Mr. W. Foster and family motored to Picton on Sunday.

Mr. Wiliam Mantle is taking a holiday in Toronto.

Mr. and Mrs. Charles McIlroy and family visited relatives in Frankford on Sunday.

Mrs. C. Murray of Madoc has been visiting Mr. Floy Grayd for the past few days.

Mr. and Mrs. Norman Doyle returned on Friday from their wedding trip.

Made from real Jamaica Ginger

REMEMBER, always, that "Canada Dry" is a real ginger ale, made from real Jamaica ginger.

That is the reason for its wonderful flavor! That is the reason it does not burn the lips or bite the tongue! That is the reason it blends so delightfully with other beverages! That is the reason it is so genuinely good for you!

Until you try "Canada Dry" you have no idea how good ginger ale can really be. It is so different from the ordinary ginger ale that it might almost be called by another name. Have you tried it?

SPECIAL FAMILY PACKAGE

A new way of packing ginger ale. Ideal for home use. Twelve bottles in a substantial, attractive carton. You will be especially glad to have it handy for automobile trips or when entertaining. This Family Package is sold by all "Canada Dry" dealers.

"CANADA DRY"

Made in Canada by J. J. McLaughlin Limited, Toronto and Edmonton. Est. 1890. In U. S. A., Canada Dry Ginger Ale, Incorporated, New York.

DAWNING OF PROSPERITY SEEN IN ATLANTIC COAST PROVINCES BY BOARDS OF TRADE CONVENTION

Outlook in Prince Edward Island is the Brightest in Years.

BANKERS' OPINION.

Mail Order Houses Encroaching on Business of Local Retailers.

CHARLOTTETOWN, P. E. I., Aug. 27.—(Canadian Press).—An attack upon the system that permits mail order houses to monopolize the cash business while local retailers have to carry the credit, and the expressed belief that prosperity was dawning in the Maritime Provinces, were the features of the discussion yesterday afternoon at the fourth annual meeting of Associated Boards of Trade, held at Summerside.

J. O. Hyndman, Charlottetown, president of the organization, referring to business prospects said the bankers who were in a position to judge had described the outlook in Prince Edward Island as the brightest for many years. Interest was displayed in the meeting to be held in Charlottetown between premiers of the three provinces together with members of their cabinets and members of the Federal House, for the purpose of seeking a readjustment of the economic relations between the Maritimes and the other provinces of the Dominion.

Mail order business was sapping the commercial enterprise of the Maritimes, said the president, and while he desired no restraint upon trade he believed local business houses had been discriminated against by having to pay dominion and local taxes whereas outside firms were allowed to escape provincial taxes. If the millions now spent in mail order houses were spent in the home shops Maritime merchants would be able to reduce prices and overhead costs and employment would be had for hundreds who are now forced to emigrate, he declared.

CROWDED CAR OVER CULVERT

Driver of Large Car Didn't Stop to See What Damage Had Been Done.

PEOPLE BRUISED.

A Ford car containing five passengers from Campbellford and Picton, was crowded over the side of a culvert on the Norwood road yesterday by a large car. The occupants of the Ford were bruised and shaken up and the car is a wreck. The driver of the big car, according to an eye witness, was going at a high speed, and didn't stop to see what damage had been done.

The culvert is very narrow and the ditch is about five feet deep at this point.

A teaspoonful to a gallon of water for dish-washing and general cleaning.

E. W. GILLETT CO. LTD.
TORONTO, CANADA

G. 22

MACKINAC TRAGEDY.

Summons Issued For Steamer's Officers.

PROVIDENCE, R.I., Aug. 27—Summons has been issued for the officers of the excursion steamer Mackinac, who, on advice of counsel, yesterday refused to testify before federal officials investigating the disaster that cost 50 lives, according to an announcement yesterday.

It was said the steamboat officers would be forced to attend to-day's session of the inquiry, and that if the summons failed to bring results, "more drastic" measures might be taken to insure the officers' presence.

ANNIVERSARY ON RAWDON CIRCUIT

Burnbrae People Attend Mt. Pleasant Church Services.

BURNBRAE, Aug. 26.—Several Burnbrae people attended anniversary services at Mount Pleasant United Church, Rawdon circuit on Sunday last. Rev. McIntosh, of St. John's, Campbellford, delivered fine sermons both morning and evening and was assisted by a well-trained choir with Mrs. (Rev.) Joblin as soloist.

At the lawn social on Mount Pleasant church grounds Monday evening, this community was again well represented. An entertainment in the church was the feature of the event. Miss Lloyd, elocutionist, of Belleville, gave several numbers and was heartily encored. The Godden orchestra, assisted by Messrs. Sarginson and Ayrhart, of Campbellford, rendered the musical side of the entertainment and were also well received.

The Burnbrae baseball boys branched out into a new field when they met the Mount Pleasant boys in a game of softball at the social on Monday evening. In spite of the fact that the team was picked hurriedly and contained several substitutes, they put up a good game for the first attempt of the season and defeated the more experienced Rawdoners by a score of 12 to 6 in seven innings. The Burnbrae team was composed of the following: E. Eagleson, C. Hoard, L. Shillinlaw, T. Little, D. Craighead, F. Little, Bert Hobbs, Sam Hobbs, R. Hay.

The afternoon service of the Burnbrae Unionist group on Sunday last was conducted by the Rev. Joblin, of Rawdon circuit.

The Rev. J. J. Black, Mrs. Black and family, of Orillia, are visiting friends in Burnbrae and Rylstone this week.

Raised Flag To Half-Mast: Died Shortly After Error: Old Superstition Recalled

SYDNEY, N.S., Aug. 27.—(Canadian Press).—Sailors adhering to the old superstitions o fthe sea are impressed by the drowning here recently of Bernard Sugg, a nineteen-year-old Irishman, who a few hours before his death raised the ship's flag to half-mast.

"Who is dead on board?" the mate of the Black Diamond steamer Blackbeath asked when Sugg inadvertently raised the flag only half way. The young apprentice laughed and ran the flag to the peak of the staff.

Later he went swimming, became tangled in grass and was drowned. An Arab member of the crew who dived for him also became entangled and was saved with difficulty by other sailors who threw a line to him.

You will find many things you thought you couldn't afford in the Classified Ads. of the Examiner.

MUSICIANS FOR PETERBORO EXHIBITION

START PAVING ON NEW STRETCH

Work Between Bowmanville and Port Hope Will Complete Road.

75 MILES PAVED

COBOURG, Aug. 27.— Paving operations have begun on the Provincial Highway between Bowmanville and a point five miles west of Port Hope, and the work is being pushed forward as speedily as possible. It is expected that this work will be completed this fall. When it is done the road from Toronto to Kingston will be paved to a point a few miles east of Cobourg, about seventy-five miles of paved road in all.

Marine Officials Here.

Two officials from the Department of Marine and Fisheries were in town making an inspection for the purpose of finding out the cause of disturbance in the wireless. It is expected that they will return to this district and conduct a rigid examination as to those who have taken out licenses and those who have not for wireless apparatus.

Decoration Day.

Cobourg Lodge, No. 136, Independent Order of Oddfellows will decorate the graves of their deceased brethern in St. Peter's and the Cobourg Union cemeteries on Sunday August 30.

NEED SOCIETY FOR ECONOMY

Women Should Seek Thrift in Entertainment by Young Men.

SPEND TOO MUCH

TORONTO, Aug. 27.—(Canadian Press).—"Women's societies multiply. Is there not need for a Society of Young Women pledged to the encouragement of thrift in recreation and amusement?" So says a contemporary in an editorial on the constant search for amusement. "A generation ago the young man who was squiring a lady was expected to take her to a dance or a theatre two or three times during the winter and if resident in the city, to keep a canoe on the Humber for summer outings or hire a horse and trap for an occasional run. The movie, the auto, the cabaret, and the innumerable sporting clubs for young people of both sexes have changed all that. There are many thousands of young men in Toronto who spend practically all they earn, above the cost of food, clothing and shelter in a senseless nightly round of costly pleasures.

"So long as the young women of the present generation insist on the ceaseless round of costly pleasures that appears to be inseparable from the love-making of the day, so long will young men in thousands who might become useful citizens of the Dominion and of the United States be dragged down into the mire of embezzlement and banditry that they may earn the reputation of free spenders and good sports."

TEACHERS VISIT 'HUB OF THE NORTH'

Ontario Party Warmly Welcomed at Cochrane.

COCHRANE, Ont., Aug. 27.—(Canadian Press)—The touring Ontario teachers spent three hours yesterday at the Dominion Experimental Farm at Kapuskasing and learned a great deal regarding agriculture in the North.

From there they went to Cochrane where they were most enthusiastically received. Forty-five motor cars conveyed them around the town and into the surrounding agricultural district.

They were greatly impressed with the "hub of the north" and were suprised to see what excellent farming land surrounds this optimistic northern town. The found that Cochrane has all the advantages and conveniences of any town in Southern Ontario.

The Board of Trade under Arthur Stevens and an energetic committee, entertained the teachers at a reception dance in Lakeview Hall in the evening.

PETERBORO LADIES AT BIG CONVENTION

Mrs. Stevens and Miss Martin Represented Local Forest Companions.

Two Peterboro ladies, Mrs. W. Stevens and Miss Eliza Martin, attended the 20th Biennial Convention of the Companions of the Forest, held at St. Thomas on the 17th and 18th of this month. Mrs. Stevens was delegate from the Queen Alexandra Circle of Companions, Peterboro, while Miss Martin represented the Juveniles of the city.

Nearly 100 delegates attended the convention, which attracted a large amount of public notice, the delegates being welcomed by the Mayor and other prominent citizens of St. Thomas.

A large amount of important business was dealt with, including election and installation of officers. At the close of the convention a drill team from the London Circle gave a display.

One of the features of the convention was a trip to Port Stanley, followed by a banquet at the cafeteria there.

Interesting addresses and an enjoyable musical programme marked the function.

The next convention will be held at Toronto in 1927.

CRUSHED BY THRESHER

Man Seriously Hurt When He Crawled Under Machine and Blocks Slipped.

BETHANY, August 27. — Robert Henderson sustained severe injuries at a threshing near Fenelon Tuesday. He had crawled under the separator to fix the reach rod in some manner the blocks slipped, letting the wheels down on him. He was taken to the Nicholls Hospital, at Peterborough.

PLUNGER MAKES TWO MILLION IN MARKET TRADES

Jesse L. Livermore Credited With Heavy Profits in Steel and Motors.

WALL STREET IDOL.

Suffered Tremendous Losses in the "Coolidge Bull Market."

NEW YORK, Aug. 27.—Jesse L. Livermore, spectacular stock plunger, has resumed operations and has made big profits, according to a Wall Street rumor Tuesday.

Early in the day the report was circulated that Livermore was back in the market after an absence of over a year. Before the close of the market, ticker and brokerage gossip had Livermore long of 50,000 shares of United States Steel and equal amounts of motor stocks at prices which would indicate profit of at least $2,000,000.

All the stocks mentioned in the report benefitted to the extent of a fraction of a point to over 5 points.

Several members of the Stock Exchange endeavored to get in touch with Mr. Livermore at his country lodge at Lake Placid. Their efforts proved unsuccessful as he did not return from the golf course until a late hour in the evening.

Wall Street has used the name of "Livermore" on numerous occasions in the year which has passed since he quit the stock market and had all stock tickers ripped out of his office in the Hecksher Building.

Two Stocks Rise.

White Motors and Chrysler were the two motor stocks most mentioned in connection with the Livermore rumors. White rose over five points, while Chrysler advanced $20 a share as a result of demand which persisted throughout the day.

A year ago, when Livermore was known without doubt to be bearish, White Motors sold $40 a share cheaper than it did Tuesday, and Maxwell stock, for which Chrysler was issued in exchange, sold some $88 less.

White Motors is controlled by Cleveland interests, and the available supply here is placed at about 50,000 shares, while that of Chrysler, controlled by the J. S. Bache and Nicholas Brady interests, is placed by Exchange members at about the same figure.

The spectacular advance of the motor shares in recent months, followed by recent price cuts in well-known models of automobiles, influenced considerable short selling of the stocks.

Those short of the stock were forced to cover in the hysterical trading following the Livermore rumors.

Idol of Wall Street.

Five years ago Livermore was the idol of Wall Street. He led the bull market which started prior to the Harding election. He managed pools for several institutions and individuals. In 1921 he turned bearish and in public statement explained why. That started his decline in favor of higher Wall Street circles.

After a summer at Palm Beach last year, wiring to a friend here, he expressed bearish views on the Stock Market. The "Coolidge bull market" was just getting under way and for the space of a few hours was interrupted by the circulation of Livermore's views.

The stocks of which he was reported short were pushed higher and higher. When Mr. Coolidge was elected Livermore covered at a tremendous loss, his friends declare.

Clever Scheme.

About the time he pocketed his loss, it was discovered that news of his operations had been leaking out for some little time as the result of a clever scheme of wire-tapping.

His recent cleanup on the bear side of the grain market it is learned was duplicated in a smaller way in the advance of the cotton market. Therefore, it is believed that Livermore is richer today than he has ever been in his energetic career.

When he quit the Stock Market, Livermore described it as "grown too big for any one man or one group." At that time the industrial average prices was $40 below the figure it has reacheu yesterday.

Livermore stopped at the Westchester Biltmore Country Club for the last two months. On Thursday of last week, he went to his lodge at Lake Placid, where he is at present.

It was from the Westchester Biltmore that he was reported to have conducted his operation in the grain market. Brokers and traders who were with him there daily declare they "did not once see him take any particular interest in the Stock Market."

HUMAN NATURE BALK SCIENCE

But Material and Intellectual Possessions of World Are Enhanced.

CONVENTION OPENS.

LONDON, Aug. 27. — (Canadian Press Cable). — Professor Horace Lamb, noted scholar and writer on mathematical physics, president of the British Association for the Advancement of Science, at the opening of the annual convention of the British Association yesterday at Southampton, declared that the dislike to science was now political rather than ecclesiastical, as the habit of sober, accurate analysis promoted by science was not always favorable to social or economic theories resting mainly on an emotional basis.

Referring to the disappointment and distillusion sometimes expressed that science had not produced a new era of prosperity and international reconciliation, President Lamb pointed out that science was unable to improve human nature but he claimed that science tended to increase the intellectual and material and even the aesthetic possessions of the world.

Dealing particularly with geophysics, President Lamb regretted that the observational side had been neglected in England. He paid a tribute to India for efficient geodetic gravitational work done there. He alluded to the institution of a readership in geodesy, the science of surveying, the Cambridge University, whereby he hoped a gravity survey of the British Isles would be initiated, while with the co-operation of the navy he hoped a gravity chart of the world—hitherto almost a blank with regard to the ocean—might gradually be filled in.

President Lamb expressed regret at the present inactivity in the way of the interpretation of seismic records.

DISCUSSION OF WAGES OPPOSED BY OPERATORS

Conditions For Resumption of Negotiations Probably Be Rejected By Miners.

SOME RESPITE.

Owners Willing to Meet Miners They Declared to Citizens' Committee.

WILKESBARRE, Pa., Aug. 27.—(Canadian Press) —Anthracite operators at the close of yesterday's conference with the citizens' "no strike" committee here announced negotiations with the miners, provided the committee arranged a meeting and provided the operators were not expected to abandon their opposition to the check-off and wage increases.

On Tuesday John L. Lewis, president of the United Mine Workers of America, told the citizens' "no strike" committee that the miners would resume negotiations for a new wage scale if the anthracite operators withdrew their statements on the record of the interrupted parleys that they would reject every demand that tended to disturb the factor of reduction costs.

On being told of the attitude of the mine workers, which was backed up by a unanimous vote of the full scale committee, W. W. Inglis, chairman of the anthracite operators sub-committee, said over the telephone from Scranton:

"Our attitude toward the demands of the mine workers is unchanged. We did not break off the negotiations. We still insist that we cannot agree to anything in the new contract that will increase our production cost because that would mean increasing the price of coal to the public."

The reply of Mr Inglis was interpreted here as precluding any hope of the resumption of the wage negotiations broken off at Atlantic City on August 4. The mine workers will draw up and issue their strike order not later than Thursday, and 158,000 mine workers will lay down their tools at midnight, August 31, when the agreement expires.

Gives Miners' View in Detail.

In a vigorous three-hour address which his friends said was the greatest effort of his career, Mr. Lewis discussed in detail the position of his organization on every point at issue. He charged that the anthracite operators desired a strike because they could reap rich harvests from high prices, and quoted figures purporting to show the large profits made in recent years by the operators and their sales companies. He referred to wage figures from the work sheets of investigators for the United States Coal Commission, never before made public, to support his assertion that the anthracite workers were poorly paid. He threw into the record a mass of statistics on the cost of living to show that anthracite workers paid more for everything they bought than other workers.

Mr. Lewis charged that the operators offer of arbitration was advanced to vitiate the possibility of a successful wage parley and declared that he was willing to enter a bona fide wage negotiation if the anthracite operators receded from their determination, announced when the parleys opened on July 9,, that they would not make any concession that added a penny to the cost of production. Although the operators admitted that the checkoff of union dues and assessments would not mean added expense, he asserted, the employers refused it because it was "un-American" but held themselves to be 100 per cent. Americans when they checked off 29 items from the miners' dues.

Decries Talk of Substitutes.

Mr. Lewis assailed the campaign for the use of substitutes for anthracite coal and asserted that much of it was started to deceive the anthracite consuming public. He declared that in the last nine years since the operators started the cry that substitutes would replace anthracite their profits had been higher than for any other period of their existence.

"The cry that substitutes are supplanting anthracite shows the poverty of their case," he said. "If they believed that many people were turning away to the use of oil you couldn't pry such a statement out of them with a crowbar."

Shipped to Canada.

WASHINGTON, Aug. 27.—A record breaking exportation of coal during July was reported yesterday by the coal division of the Department of Commerce. Practically all of the shipments were to Canada.

Exports of bituminous totalled 1,648,395 tons, the highest since September, 1923. Of this 1,340,052 went to Canada. Anthracite exports totalled 462,676, the highest since June, 1921. Of this 442,906 tons went to Canada.

THREE ATTEMPTS TO FIRE PAVILION

Incendiaries Set Fire to A. T. Neal's Pavilion Near Marmora.

MARMORA, Aug. 26—Malicious hands on Monday night endeavored to set fire to the Marble Cliff Pavilion owned by Mr. A. T. Neal. Three fires were lit at the same time right close to different parts of the building and were extinguished by the staff sleeping there. Mr. Clayton Neal, son of the proprietor, put out one of these fires unaided.

About 2 a.m., Mr. Wynne Myers of the Toronto Orchestra playing at the Pavilion and Mr. Angus the cook smelt the smoke and besides discovering their presence, noticed a man loitering in the woods to the rear. Giving chase, it was found that he had two other companions. The pursuit being unsuccessful they journeyed to town arousing Mr. Neal at the Royal Hotel at 3 a.m. Mr. Ralph Neal, elder of the proprietor's two sons, immediately made for the lake in his car but no further clue of the miscreants' whereabuots could be found. Had they succeeded in their nefarious design, it would have meant a total loss to Mr. Neal inasmuch as there was no insurance on the new building.

After being called to Glace Bay, Nova Scotia, last Thursday owing to the illness of his mother, Mr. A McKenzie returned home on Monday.

Miss Myrtle Kennedy returned to hospital duties at Walkerton on Tuesday morning.

Mr. B. Callery of Deloro underwent a serious operation in Belleville Hospital on Monday.

Mr. and Mrs. William Knox of Toronto are visiting the former's parents, Mr. and Mrs. William Knox senior.

Mr. and Mrs. C. E. Hayes and family are spending a few days in Belleville.

Mrs. W. Regan concluded a short holiday in Belleville on Tuesday.

Mr. and Mrs. Robert Harris visited Madoc on Tuesday.

Mr. Alex Boyd has purchased a car.

Mrs. H. Ford Berry is home from holidays.

Mr. C. H. Buskard is recovering from his recent illness.

Ills & Bills

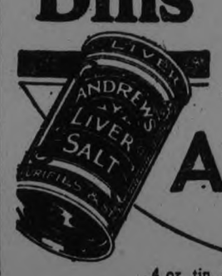

Little ills lead to big illnesses, and heavy doctors' bills. Save this expense by the timely dose of Andrews. Andrews clears the system of impurities—the cause of most ailments. It stimulates and regulates the functions. Andrews is a cool, refreshing, sparkling drink.

Scott & Turner, Ltd., Proprietors, Newcastle-upon-Tyne, Eng.
The W. G. M. Shepherd Co. Ltd. Montreal
Agents General for Canada

Andrews LIVER SALT

10-25

4 oz. tin, 35c; 8 oz. tin, 60c.

"THE LIMITED MAIL"

Gripping Serial of the Steel Way
Starts in The Examiner on Saturday!
A Story You Must Not Miss

FARM NEWS AND PROBLEMS

CROP PRODUCTION IS SCIENCE; TENDERFOOT FARMER WILL FAIL SAYS GOVERNOR OF U. S. BANK

Romantic Days of Land Settlement in West Now Gone.

NEEDS SKILLED MEN

Only Small Percentage of Agricultural College Graduates Till Soil.

MINNEAPOLIS, Aug 27 (United Press).—The day of romance when the tenderfoot could venture westward to carve a new family fortune from unsettled lands is gone.

Brush knives and grub hoes are a thing of the past. The settler who made the great west is now no more.

Agricultural conditions to-day forbid the shoe clerk and underpaid school teacher from the cities trying to eke out an existence from a plot of underbrush claimed from government lands. Failure of the poor inexperienced settler have proven that farming is now a profession and crop production a science.

Inexperienced Farming.

Curtis L. Mosher governor of the ninth district Federal Reserve bank, told the United Press the greatest crime ever committed against agriculture was the settlement on practically worthless government lands by barbers, musicians, wrestlers, sailors, paper hangers and others who did not know the first principles of agriculture.

"In an area of Montana where farm failures were greatest, it was found that 51 per cent of those who went on the land were without previous farming experience and 30 per cent had no capital." he said. "Among them were men from 63 occupations other than farming.

"From that same area last year came a shipment of wheat to Minneapolis which contained the highest percentage of protein on record. This wheat brought a premium of 62 cents a bushel on the Minneapolis market. It was grown by an experienced farmer. He got $2.20 a bushel net for his wheat.

"There is just as much lolly in sending an inexperienced man to the farm as there is in putting an inexperienced man on a die-cutting machine. Either will fail.

Still Land to be Cleared.

"Of course there is still a great deal of land to be cleared in the northwest. There must always be that development. But conditions have changed.

"I know of no section of the United States to-day where good agricultural land is available to the experienced and competent farmer on a better basis than in Minnesota, the Dakotas and the agricultural section of Montana."

The great trouble to-day is that there are not enough experienced farmers, Mosher said. Agricultural schools and colleges are turning out highly trained agrarians, but only a small percentage of these educated farmers ever till the soil.

Most of them become county agents, experts of some kind, or agricultural advisers. Mosher himself is one, and his most valued assistant is another.

PROFESSOR PRAISES ONTARIO'S METHODS

Says Soils Better Than Those of Eastern United States.

Prof. and Mrs. Stirling Waterman of Guelph are visiting their parents in South Monaghan for a brief holiday. Prof. Waterman is the son of Mrs. Waterman and the late Wm. Waterman of this township and attended Peterboro' Collegiate and Peterboro' Normal School, after serving with distinction with the Princess Pats, during which time he was decorated by the Prince of Wales. He graduated from the Ontario Agricultural College with the degree of B.S.A. in 1921 and was appointed to the permanent staff the same year.

During the last year, Prof. Waterman was granted leave of absence from his duties at the O.A.C. to study American methods of soil investigation in the Eastern States, Mrs. Waterman accompanying him. On completing his work in June the degree of Master of Science was conferred on him by Cornell University and he was elected to active membership in Sigma Si, America's premier honor scientific society.

Prof. Waterman is associated with the Department of Chemistry, O.A.C., and is in charge of all soil investigation and experimental work with fertilizers in the Province. He also delivers a series of lectures during the four-year course in agriculture. Prof. Waterman is a recognized authority on the subject of soil fertility.

During a short visit to the city Prof. Waterman stated that the soils of Ontario were in a much better condition than those of Eastern United States, due in his opinion to better farming methods used in this Province. Particularly noticeable are the large amounts of commercial fertilizers used by United States farmers which are not required here.

Prof. and Mrs. Waterman are at present visiting Mrs. Waterman's parents, Mr. and Mrs. Nelson Nurse.

THRESHING COMPLETED

BETHANY, Aug. 27.—The harvest is well on the way in this community the cutting is practically finished on many farms. The threshing machine whistle is heard on every side, the yield being generally good. Richard Vance threshed two acres of oats with 132 bushels from the mill; he also had 200 bushels of fall wheat from seven acres. Challice Brothers threshed 30 acres of fall wheat and had between 1,400 and 1,500 bushels. The roots are all good and looking well, especially the corn.

Tests On Plum Trees Show Heavy Pruning Needless

Very little difference was noted in the behavior of heavily-pruned plum trees and trees receiving much less pruning in tests conducted over a number of years, with several standard varieties of plums on the grounds of the New York Agricultural Experiment Station at Geneva. In the opinion of the station horticulturists, most varieties of plums require but little pruning following the proper shaping of the trees after they are planted. Since little pruning gives just as good, if not better trees, it is regarded as a waste of time and effort to pay too much attention to the pruning of plum trees. The chief recommendation is to thin out thick growths where necessary and to remove broken or injured branches.

SHOW AYRSHIRES AT OTTAWA FAIR

Humesbaugh Herd Left for the Capital Last Friday.

FIFTEEN HERD

Jersey Cattle Also Exhibited —By Garnet Kerr, Petherick's Corners.

BURNBRAE, Aug. 27.—William Hume, junior partner of the firm of Alex Hume & Co. left on Friday morning with the Humeshaugh show herd of Ayrshires for Ottawa, to exhibit at the Central Canada Exhibition there. The herd this year consists of fifteen head, two of these being entered by Fred Howe, Rawdon, while the others are from the Hume farms. That the lineup this year is one of the best that has ever left the Hume stables for a showring, is the unanimous verdict of several breeders who have visited the farm recently. They are a very uniform lot, showing good Ayrshire type and the majority are direct descendants of Holehouse Military Cross, the good bull which Mr. Hume bought some few years ago after it had been imported from Scotland.

Perfect Kate.

The real leader of this year's string is Humeshaugh Perfect Kate, the heifer that won first place in a class of thirty-two, as a senior yearling at the last Royal Show in Toronto. She is in the pink of condition and shows all those fine qualities which are pleasing to the eye of a lover of dairy cattle. Her owners modestly admit that she has her faults, but they are surely small ones, as she has always stood high at shows. Kate is a worthy successor to Humeshaugh Perfect Lady, the grand old show cow who headed the Hume herd in years gone by, but was unfortunately last in the T.B. Test. Kate had not freshened at the time of departure, but will probably be fresh when the herd goes on to Toronto at the end of the month. Local breeders and friends of Messrs. Hume are expecting to see this heifer go after high honours at this year's shows. She has one outstanding feature, that being her exceptional size. She is larger at two years of age than most mature Ayrshires. While none of the other animals have show records like this behind them, there are some individuals that should be well up when the ribbons are handed out.

Mr. Fred Rutherford has been exhibiting Ayrshires at Brockville and also intends going to Ottawa and Toronto. It is expected that he will combine with the entries of Messrs. Hume and Howe to form a county herd at Toronto. This is a new feature started last year and calls for six head from three or more exhibitors in a county. This is a good thing as it brings out the best in each class for a final test.

Mr. Garnet Kerr, of Petherick's Corners is exhibiting Jersey cattle at Brockville and Ottawa. Every interested dairyman in the community wishes these gentlemen the best of good fortune in their attempt to bring honours to their herds and the district they represent.

Mr. Alex. Hume recently returned from Vancouver, B.C., where he was judging Ayrshires at the annual exhibition. He reports a most enjoyable trip and states that B.C. dairy breeders are planning to exhibit at the Royal this fall. Mr. Hume also says that, at no point on his trip did he see better average crops than this district has.

WOOLER LOOKS UP

Good Averages in Every Kind of Grain

WOOLER, Aug. 27.—The threshing machines are making up for the wet weather, as the farmer has his grain in, and anxious to thresh, even the Alsike is just being threshed. Barley yields an average of 42 bushels to the acre. Oats have been grown extensively in this district. Buckwheat is looking well.

Mr. Ransom McMasters, has a field of ensilage corn, which excels any field in this locality.

THOMASBURG REPORTS

THOMASBURG, Aug. 27.—Mr. Wm. Moynes sowed 3½ acres of rye and 4 acres of oats and when he threshed he had 76 bushels of rye and 143 bushels of oats.

Mr. W. Harrison has 1½ acres of splendid corn and one-eighth of an acre of potatoes. He planted three kinds, Hustlers, Cobblers and Buck Eyes; the Cobblers were struck with the blight.

Twenty Irish Hunters for Canada

Twenty Irish hunters, were shipped recently from Glasgow on the Canadian Pacific Liner "Metagama." The horses are the pick of the best stables, and were supplied by Mr. Thomas Lawton, of Cork, to Mr H. S. Wilson, of Oakville, Ontario, the well-known Canadian importer, who journeyed with the animals from Glasgow to Canada. These horses will be used for hunting in Canada.

WHEAT OUTLOOK MOST FAVORABLE IN OUR HISTORY

Will Pour 200,000,000 More Than Last Year Into Trade Channels.

MARKETS REVIVING

Supply Statistics Show Canada as Being in Enviable Position.

Canadian wheat has virtually emerged from the period of uncertainty so far as total value is concerned. Daily and hourly fluctuations in the Winnipeg and Chicago pits cause little anxiety to the Canadian farmer, and business. The wheat outlook and the world wheat situation daily becomes more favorable. It is now evident that the Canadian crop will be the main source of export supply until the crops from the Southern Hemisphere come on the market next February and March.

It is true that climatic conditions can still have a material effect on the yield, but the sensitiveness of the wheat market is taking care of this. Since the crop of Western Canada is the tipping factor in the export balance for at least the next five months, an indicated decline of even 50,000,000 bushels in the world export surplus is followed by a price rise usually more than sufficient to take care of the drop. The Dominion Government has estimated the total wheat yield at 375,000,000 bushels. An indicated drop of 20,000,000 bushels would mean a loss of $30,000,000 taking a current average price. Assuming such a drop to be sufficient to induce a 10 cent rise, which is not unlikely, the value added to the total crop would be $35,000,000. The same would tend to be true in the reverse direction, assuming that the government estimate is below the mark.

The combination of circumstances governing the world wheat situation could not easily be more favorable to Canada. Estimates of the yields of countries which last year produced 70 per cent. of the world's total, Russia excluded, show an indicated total production of 2,174,000,000 bushels as against a five year average of 2,184,000,000 bushels, or a drop of more than 1,000,000,000 bushels. The United States' crop alone will be 195,000,000 below last year's and the Indian crop 40,000,000 below. Any surplus for export from either of these countries is improbable. The situation in the Balkan states and Russia has not yet been reported, but early forecasts do not point to any large export surplus. In this way, Canada comes to the fore as the world's leading source of supply.

Another highly favorable factor is the increase in the purchasing power of the countries to which Canada sells her wheat. The largest market is the United Kingdom where we sold 142,000,000 bushels last fiscal year. At that time, and during previous years, the discount on the pound sterling in relation to the Canadian dollar tended to drive British buyers to the Balkans and elsewhere, where their currency was at or above par. This had reached considerable proportions, and decidedly limited the market for the Canadian product. The recovery of sterling has removed the handicap, and has again thrown open the largest market for our wheat. Belgium and Italy are the next largest markets, and in the case of both of these countries, recent reports indicate improving conditions. It is probable that these three countries will take well up to 200,000,000 bushels of this year's Canadian wheat crop.

The actual statistical position of wheat at the moment is the most favorable factor of all. The Canadian visible supply of wheat this week is 12,147,000 bushels against 20,521,000 at this time last year. The visible supply in the United States is 30,684,000 bushels as against 58,106,000 bushels for the corresponding week last year. For both countries, this is a decline of 46 per cent. in the visible supply at the moment. The present price of No. 1 Northern cash wheat in Winnipeg is around $1.67, while the average price of the same grade, for the month of August last year, was $1.43½. The total value of the wheat crop last year, as estimated by the Dominion Government was $320,362,000. This was based on an average price of $1.22. An average only 10 cents higher would mean an increase of $165,000,000 in the country's revenue.

The profound importance to business of these factors needs no further emphasis. Only a miracle could prevent the country from cashing in, in a large way, on the situation outlined.

Farmer Adopts Novel Way Of Frightening Off Horse

APSLEY, Aug. 27.—Walter Tucker lost a valuable three year old colt last week under rather unusual circumstances, it having apparently died from the effect of gunshot wounds. Enquiry elicited the fact that a neighbor found the horse in an oat field and took the most expeditious way of scaring him off, namely, by shooting him. The owner has put in a claim for the value of the animal.

Apropos of this incident horses and cattle are allowed to roam at will in this township and considerable damage is done to crops, settlers often losing a season's labor in one night by a raid of the neighbors' cattle.

Harvesting has commenced. Russell Hales' fine crop of oats is being cut by W. Earnshaw who, himself, has one of the finest stands of grain here, his oats being 6 feet 6 inches high.

SEE HIGH YIELDS SPRING GRAINS

Other Crops Give Indications of an Excellent Harvest.

GROWTH OF ROOTS

BURNBRAE, Aug. 27.—Oat cutting is practically finished and has been a strenuous job as most of the crop ripened fast, due to the hot weather of the past two weeks, and late sown grain was ripe almost as soon as early. Mr. Percy Oddie, who operates a 225-acre farm on the 6th concession near Rawdon boundary, states that he has been on the binder continuously for just over a week and is no doubt glad to be finished. This siege of cutting means that very little grain has been drawn to the barns so that the next week promises to be one of real work for the average farmer if the weather continues fine.

Threshing mills are pulling out and soon some definite idea will be obtained as to yields. So far the guessers have placed the yields of spring grains high.

Corn Grows Rapidly.

The warm weather of August, following the July rains, has given the corn crop a great boost. Corn that was sown the first week in June (the average for silage purposes here) has passed the tasselling stage and is now starting to ear. Several fields are to be seen with eight to ten feet stands and the end is not yet. The owners of these good fields naturally hope that the district is not visited by any severe storms.

Roots, potatoes and vegetables continue to make rapid gains. The first half of August will long be remembered as a period of exceptional growth.

Second Alfalfa Crop.

More second crop alfalfa has been cut for hay here this year than ever before. Generally, farmers in this district find it profitable to pasture all their second growth clover unless it may be a special field for seed. However, there is no lack of pasture this year with a few fields to cut besides. The second cutting gives hay of exceptionally fine quality which is especially valuable as a feed for growing young stock and milking cows. The Swiss farme, so we are told, has a special word for second growth alfalfa meaning "better than hay."

Good Milk Flow.

The milk flow holds up well on good pasture, although some herds have fallen off slightly, due to flies. The extremely hot weather has brought with it hordes of flies and dairymen would be well advised to keep a generous supply of spray on hand.

Cheese prices have been slightly easier this past week. July set a high mark for recent years when, with an average price per pound of about 21¾ cents, the factories paid patrons for butterfat at from 52 cents to 54 cents per pound.

The hot weather has been very hard on horses and farmers are, of necessity, refraining from any extra work. A good deal of plowing was started early in the month for wheat and after harvest cultivation purposes, but little has been done lately. The land was in good shape for plowing but is rapidly drying out so that a good rain would be welcomed by the lucky farmer who is almost through harvest.

40 BUSHELS PER ACRE

WESTWOOD, Aug. 27.—Thompson Bros. threshed their wheat this week and the average yield was forty bushels to the acre.

BACTERIAL ROT ATTACKS APPLE PEAR AND QUINCE

Pear and Quince Trees Look as if They Had Been Scorched by Fire.

LEAVES SHRIVEL

Disease Known to Kill Young Trees in One Season.

"Fire Blight," a most destructive bacterial disease of apple, pear and quince trees, is prevalent in many parts of Ontario, particularly in apple trees.

Appearance of Effected Trees.

Trees affected with this disease frequently present the appearance of having been scorched by fire, hence the common name, Fire Blight. The leaves will become a reddish brown and die and mummify. In some trees a few twigs only may be affected. In other cases practically every twig will be killed off.

Trees that are affected in this way in the early part of the season are either hold-over cases of the blight from the previous season or have been freshly inoculated through the blossom with the bacteria that cause the disease, by bees or other blossom visiting insects that have previously become contaminated by visiting trees that are hold-over cases from the previous season.

How the Disease Develops.

When a contaminated bee or other insect visits a blossom for nectar or pollen, it leaves behind it some of the bacteria that cause the disease, and these multiply in the nectaries and pass on down the blossom pedicel into the bark of the fruit spur, where they produce a canker and kill the spur with other blossoms on it, then continue their progress within the bark of the twig causing canker and death as they go. The leaves on the twig then shrivel up, turn brown, and die, giving the characteristic fire-blighted appearance to the tree.

Destroy Blighted Twigs.

If the blighted twigs are allowed to stay on the tree throughout the season the disease will continue to work on down the twigs, sometimes rapidly and sometimes slowly, until eventually it reaches the bark of the larger limbs, or the trunk of the tree, where it becomes apparent as a canker. In cases where the disease does not reach the bark of the thicker branches or trunk before fall there is a tendency for the trouble to die out during the winter. But where it gets established as blight canker in the bark of the branches and trunk the probability is that it will live over the winter in a dormant condition and begin to extend itself the following spring when the sap flow commences. This in time brings about the death of the larger limbs and trunk as the blight cankers spreads in the bark. We have known young trees to be killed out in one year with this disease, although older trees will sometimes live on for years with the canker slowly developing until finally the tree either dies or has to be removed for not giving a paying crop.

Insects Carry the Disease.

During mid-season other insects as aphids, hoppers and borers are common carriers of the disease from infected twigs to healthy twigs, either on the same or neighboring trees. In this way young suckers and water-sprouts get infected, and, as in the case of the blossom-infected twig, the disease will pass on down the bark of the sucker or watersprout until it reaches the trunk or large limb where a canker is produced leading to death of the affected part.

Where the disease is active during the growing season there is frequently a gummy brown exudate oozing out from the cankers. This exudate contains the causal bacteria in immense numbers. During rain storms this exudate may be splashed to other parts of the tree, thus leading to fresh infections.

How to Control the Trouble.

To control and stamp out this disease it is essential to cut out all affected portions of the tree. In doing this, care should be taken to cut well below the visibly affected portion four to six inches, if possible, as the bacteria are usually well advanced beyond the visibly cankered area in the bark. The sawd knife or shears used should be swabbed, after each cut with a good disinfectant-e.g., corrosive sublimate 1-1000, formalin, or five per cent. carbolic acid. If the canker is in the trunk or larger limbs the affected part should be removed by cutting well around the canker, two or three inches at least beyond the visible extent of the canker The wound should then be swabbed with the disinfectant and then painted over.

The best time to cut out the disease is the first time it is seen as each infection, so long as it is allowed to stay, is a centre for continued spreading of the trouble. All material cut away should be carefully gathered and burned. — Prof. D. Jones, O.A.C., Guelph.

MIXED FARMING BECOMES VOGUE IN CANADA WEST

Few Areas Left Where Farmers Still Practice Soil Mining.

BENEFICIAL EFFECTS

Prairie Provinces on Eve of a Period of Economic Stability.

WINNIPEG, Man., Aug. 27 — Straight grain farming or wheat mining as it is called in Western Canada is gradually but surely becoming a thing of the past on the three prairie provinces. No longer is it possible to find the traditional mound of tin cans in the back yard of each farm home for the time when such a state of affairs signified that the farmer was dependent upon the returns from his wheat crop for his daily food is nearly gone.

Almost every farmer in Western Canada today has at least a few pigs, cows or poultry and some sort of a vegetable garden from which he secures food not only for himself and family, but also sufficient returns to look after his current expenses on a cash basis. Manitoba and Alberta undoubtedly lead in this development but even Saskatchewan, the great wheat mining province of the west, has an ever-increasing number of farmers who are followers of the mixed farming plan to the extent that they are living upon the products of their farms.

There are, of course, some exceptional areas and some farmers who still cling to the belief that straight grain farming is the only profitable method of farming in Saskatchewan, and so far as they have in their minds as an alternative a system of extensive mixed farming there is some justification for their attitude, because of the fact that carrying charges and distances from a suitable market greatly reduce their chances of marketing any other product than wheat with profit to themselves.

From observations made there appears however, to be no excuse for any wheat farmer not having sufficient live stock and a large enough vegetable garden to enable him to exist—even in the face of repeated crop failures. The fact that this is recognized by most of the western farmers has produced a change which is exceedingly beneficial to Western Canada.

This change is shown mainly through the fact that a larger percentage of the small country stores are finding it possible to cut down their extension of credit and secure cash for their products. Further investigation also reveals that almost every branch of trad has felt the good effect of doing a larger cash business, while it appears that the number of applications for the usual tiding over till the crop is cut" loans have been materially reduced.

All of these facts combine to confirm an impression which even an eight weeks' tour, with all its limitations of adequately surveying the three prairie provinces, creates. It is the impression that granted the absence of exotic boom conditions, Western Canada is entering upon an era of economic stability which will in any event prove a sound basis for the future prosperity of agriculture and which may well be the fore-runner of that prosperity.

ATTRACTIONS AT BELLEVILLE FAIR

Preparations Rapidly Approaching Completion — Large Buildings.

Increased accommodation for horses and cattle will be provided this year at the new Fair Grounds in Belleville, which are nearing completion. The grounds, thirty-three acres in extent, are situated within easy walking distance from the main street.

On the grounds are three large exhibition buildings. The Poultry building is 32 feet by 70 feet, is built of frame and will have a gable roof finished with asbestos. The Manufacturs' building and the Merchants' building are each 60 feet by 100 feet, have gable roofs and have dormer windows on each side. The roofs of these buildings are supported on the inside with wood girdles which are finished in a latticed effect.

The grandstand has a seating capacity of 1200. Close to the grandstand is a brick toilet for ladies and gentlemen, with running water and all other conveniences. The track is one-half mile round and is very level. A great deal of space has been sold in the Manufactures building for the Fair, which is to be held on September 1st to the 4th.

Arrangements have been made to exhibit vegetables and other farm produce in a large tent 50 feet by 100 feet.

Don't Spend Good Money In Unnecessary Minerals

Mineral supplements are of value when there is a deficiency of such minerals in the feed. The usual deficient elements are calcium, iodin and phosphorous. It is wasteful to feed a mineral mixture containing elements that are abundant in the feeds used. Try and find out what the shortage is, and then pay out your good cash for it alone. Many mineral mixtures offered contain a variety of unnecessary and in some instances expensive ingredients.

TO HOLD FAIRS

Department of Agriculture Fixes Dates and Assigns Places.

The Annual Fairs of the Department of Agriculture will be held very soon, and the following are the places, and dates of the Peterboro' County Rural School Fair. This might also be of use.

Name of Fair	Place	Date
Belmont	Havelock	Sept. 11
Asphodel	Westwood	" 15
Otonabee	Keene	" 18
Douro	Douro	" 23
Smith	Bridgenorth	" 24
North Smith	Young's Point	" 25
Dummer	Warsaw	" 29

RECORD CROPS OF WHEAT AND RYE

Seventy-five Bushels of Alsike Per Ten Acre Field is Record.

COBOURG, Aug. 27.—In the Coldsprings and Plainville districts Hamilton Twp., crops are reported to be record ones. A citizen who has been through the country states that fall wheat will go from thirty to thirty-five bushels to the acre. Rye is also a heavy crop, and the hay crop, new cut and in the mows, is excellent. It is doubtful if any part of Ontario has been visited with better weather conditions to produce a good crop than Northumberland County.

Mr. Archie Bowman, who resides in the Plainville-Bewdly Road, has a field of Alsike clover that was much admired by motorists passing through as it was a mass of fragrant bloom. Mr. Bowman is one of the few farmers who has threshed his Alsike. He cut and harvested this ten acre field, and it took Messrs. Bray and McIntosh just eleven hours to thresh it, turning out seed, almost clean enough to be marketed; and Mr. Bowman had seventy-five bushels. This is a good record.

WHEAT IS ALL CUT THRESHING STARTS

Peas Poor This Year — Barley and Oats Looking Good.

BAILIEBORO, Aug. 27.—Although the weather has been backward of late, the farmers of this district are succeeding in getting along fairly well with their harvesting. The bulk of the wheat in South Monaghan township is safely under cover, while practically all of the alsike has either been threshed in the field or has been drawn into the barns. There has been very little threshing done throughout this district as yet, as the farmers are too busily occupied in hastening on their harvest. During this week the larger portion of the oat crop and pea crop will be cut.

The Lord Brothers threshed seventeen acres of alsike last week which yielded over four bushels per acre, and their yield would have been much larger had they not have had to turn their seed a number of times, as much of the seed was left on the ground owing to the frequent rains making it necessary to turn the seed several times previous to threshing. N. Brackenridge threshed thirty-five acres which yielded over six bushels per acre, and other farmers who have not yet threshed their alsike expecs a larger yield than either stated.

Wm. Belch's fall wheat threshed out thirty-five bushels per acre off a ten acre field.

The pea crop on the whole is poor this year, there are some crops exceptions, though, and, if the weather continues fine, pea threshing will be in full swing during next week.

Barley and oats are both good crops, and are now being cut and stooked.

There are numerous travelling threshing outfits on the roads this season. Among those who are already operating outfits in this district are Jas. Falls, N. Brackenridge, Jas. Bullock, Thos. Smith and others.

RAIN HURTS PEAS.

Potatoes Covered With Flies Reason For Smallness and Scarcity.

DUNSFORD, Aug. 27.—Harvesting is progressing quite rapidly in this community, with no rain of any account lately; the wheat is nearly all in and several farmers have threshed.

The abundant rain was almost too much for the pea crop especially the late ones, so much moisture has caused them to mill-dew and in some places the yield won't be more than half what it would have been had the weather been more suitable.

Corn is doing extra well, this hot dry weather is ideal for it.

Several farmers are complaining of the potatoes being a poor crop this year. The stalks and leaves are littered with little green flies, and they believe these are the cause of so few and small potatoes in a hill.

WET WEATHER HARMFUL.

Only 16 Bushels Yield From 5 Acres of Clover Seed.

THOMASBURG, Aug. 27.—Mr. J. Bateman had 45 bushels of grass seed. He anticipated a yield of 80 bushels but, owing to rain and bad weather, the rest was spoiled.

Mr. Wm. Sherry sowed 3 bushels of barley and drew in 3 loads of sheaves.

Mr. Wm. Vance sowed 5 acres of clover seed. He only had 16 bushels as the remainder was spoiled by rain and damp weather.

SPLENDID CROP OF FALL WHEAT WAS HARVESTED

Omemee Farmer Threshed Grain Which Returned 47 Bushels Per Acre.

POTATOES BLIGHTED

Many Complaints of False Bloom on Cucumber Plants.

OMEMEE, Aug. 27.—The dry weather for the past two weeks has been very favorable for harvesting and the hot sun and parching winds have quickly ripened the standing grain. On early farms where the land is high, cutting has been completed and the binders stored away for another year. On the whole, the fall wheat crop is turning out quite satisfactory. Mr. John Bent, who was one of the prize winners in the field crop competition in oats, had also a field of fall wheat worth seeing. The field contained seven acres, of clean grain and when threshed yielded 47 bushels to the acre, which was two bushels over the several estimates made. These figures are correct as the grain was immediately hauled to the elevator in Omemee where it was disposed of at $1.25 per bushel.

Another field is reported, which was planted on a stubble field without being summer fallowed. The yield was about 30 bushels to the acre, and the owner considered it splendid, the variety being No. 1. O.A.C.

Mr. Roy Howden expects a good yield from a field of oats just cut, it having taken three pounds of twine to the acre to tie it.

The Pea Crop.

The pea crop is not expected to exceed the average crop. The pods are small and not well filled in many cases. Mr. Ira Rehill threshed a field containing about 38 acres this week. The grain was threshed in the field and hauled by truck to the elevator where 600 bushels were deposited. The price was not certain but is expected to run at $1.25 per bushel.

Potatoes.

Early potatoes in this section have received a blight and the stalks are rapidly dying. While the crop is reported as plentiful in numbers, the potatoes are small in many gardens.

Hill onions and the Dutch set variety are reported as a splendid crop.

Cucumbers.

Many complaints are heard about the false bloom on the cucumbers, while some have picked baskets off a very small patch.

Messrs. Foster and Simmons, of Bowmanville, who shipped a carload of cattle from that place, bought a number in this vicinity to complete the load. Mr. James Bushnell sold 13 head of fat cattle, which he had on pasture, at 5 cents per pound, the average weight being about 800 pounds. Fifteen head were purchased from Mr. Jack McConnell, the weight being between nine and ten hundred pounds.

GOOD CROP REPORTS

Farmers Speak Enthusiastically of This Season's Returns.

MARMORA, Aug. 27. — Farmers everywhere speak in glowing terms of this season's crops. Busy with his hay crop, having used up all barn accommodation, with four stacks in field and a final fifth being built up, Mr. James Jones, of North Marmora, has not been able yet to turn his attention to his 22 acres of oats, which are looking in first class shape.

Mr. Irwin McCoy, in handling two farms this year, has 60 acres of oats cut and is awaiting the thresher's call within the next week to decide the season's luck. Mr. William Davidson's outfit expected to pull into that neighborhood some time next week.

Mr. Patrick Doyle is able to report a prosperous year. From approximately 30 acres, he has drawn in about 150 loads of hay. In common with all the farmers along the Malone Road, he has nearly all his grain cut, forty acres having been sown. South of Marmora village, Mr. Lindsay Neal has his barns full up to the plate. From twenty-five acres one hundred loads were harvested, necessitating the erection of nine stacks out in his fields. He is looking for good returns from thirty-three acres sown to oats.

WELCOME SHOWER

Light Rainfall Passed Over Bonar Law—Two Miles Wide.

BONAR LAW, Aug. 27.—A beautiful shower passed over this district on Friday afternoon when the rain came down in torrents. It only lasted about one hour. It seemed to travel in a streak about two miles wide, going to the south. On either the oats those bright, where was continued drawing in their grain.

The Crops.

Mr. John W. Condon threshed 400 bushels of wheat from 12 acres, over 33 bushels per acre, which is a splendid yield. His rye yielded 30 bushels per acre, and both grains are a fine sample. His peas also were an excellent yield.

From 10 acres Mr. Patrick O'Brien threshed 300 bushels of wheat and from five acres he had a yield of 200 bushels of barley.

In studying the subject, "What makes the rooster crow?" it was found that any perfectly normal hen will, in the prolonged absencee of the male, crow most vigorously, though her voice may not be so full of challenge. Now the question arises: Is the prolonged absence of man, what a woman whistle?

LATE AUGUST DAYS.

Hurry up and do your camping
Hurry up and have your fun,
For the August days are passing
And they're shortening the sun

Hurry up, boy, do your swimming,
Hurry up, girls, play all day,
For the school is soon beginning;
See! Some birds are on their way!

—W. H. R.

As I sit here, in my little log cabin, on the edge of a mountain lake, I can hear the loons laughing madly, with the echoes rebounding from the mountain sides across the water.

I sometimes think those birds do that to let me see that they enjoy the very thrill of it all. Maybe they know that I would love to be a loon for a while, on just such a morning, and that if I were, I would do just as they are doing. I would dive, splash, laugh and laugh and laugh, just to hear the much more musical sound of the echoes. When the loon makes the sound it is a gabbling sort of laugh. When it comes back as an echo, it is the same only different, to be Irish, for it has a strange musical tone.

As I write this, it is still the middle of summer, but yesterday, the cedar waxwings were eating blueberries, when not too busy trying to annoy Mickey, the crowd, at our back door.

It was comical to see. There was Mickey on a dead spruce twig, not more than ten feet high. The waxwings were bothering him all day, then, at eventide, one venturesome old waxwing came right over and perched on the twig, while I was there scratching Mickey's head. I shook the tree, but the waxwing hated the crow so much that he hung on, snapping his beak at the both of us. Blueberry jam and bears tomorrow.

YOUR GARDEN

HINTS ON STAGING FLOWERS FOR EXHIBITION

The arranging of exhibition flowers artistically and to advantage for judging, is an art requiring skill and long practice. There are a number of points though, which the beginner should adhere to carefully and the nicety of skill in artistic arrangement will come later.

In the first place the competitor should start early, so that he will not have to rush, but will have time to put on the final finishing touches which will produce a winning exhibit, and the lack of which may mean failure. Staging should always be finished by the time called for, so that the judges may start promptly on time.

Make entries early so that the secretary, superintendent, chairman of committees, or whomever may have charge of the work may have matters well in hand. Late entries, arriving after space has been allotted for various classes are a nuisance. They most likely will cause an inconvenient crowding in some section. The late entries will suffer through getting this crowded position.

Receptacles should be provided by the society through which the show is held, but should they be lacking, the competitor should provide simple and plain ones for his flowers. Milk bottles of various sizes have proven very satisfactory but have the drawback of being easily broken in handling. Galvanized tin vases with comparatively broad bases and not too much flare can be made at a reasonable figure and painted green or gray. They have the additional advantage of nesting readily for storage and if too light for heavy flowers may be weighted down with a small stone, sand or gravel. If bottles of the ginger ale variety must be used (they have rather too narrow necks to hold flowers satisfactorily) do not leave labels on as they detract very much from the entry.

It seems hardly necessary to emphasize the necessity of placing only the exact number of specimens in the receptacle that are called for in the schedule but it is surprising how often this is over looked. Read the directions carefully and then act accordingly.

The wise exhibitor will have had a very definite idea at planting time or in the spring as to what classes he will enter and will grow varieties of the special flowers called for. He will also grow more than he actually needs so that he may make a choice. Exhibition material should then be given the extra attention that it merits.

In arranging a display of flowers for effect be careful to avoid using blooms in close proximity to one another that do not harmonize. Some of the magenta and red shades are particularly difficult in this respect. Also it is wise to refrain from crowding, not only the specimens in the individual receptacle but also the entire exhibit. Aim rather at an appearance of airiness and avoid a stiff and heavy effect. A much better display will result if the flowers and foliage are arranged gracefully so as to at least partially hide the receptacles. Just the right amount of covering will have to be left to the judgment of the exhibitor and it is preferable that the foliage and flowers in the receptacle to be used for the covering rather than other cut foliage banked up in front or between.

Flowers should be cut the night before, after the sun is off or early on the morning of the show, and kept in a cool place, well immersed in cold water.

Showing Pot Plants.—This class of exhibit should be well clothed with foliage right down to the pot, whether foliage or flowering plants. Each individual plant shown as a specimen or in a group should be placed far enough apart to be seen well. Foliage plants should be well sponged both sides of the leaves before exhibiting and any plants requiring stakes should be attended to. Stakes should be inconspicuous and the plant should be tied to hide the stake and the tying as much as possible. To stake adequately, neatly and yet to avoid a stiff appearance requires patience, care and practice. It is wise to water all plants well just before taking to the show or immediately after staging as they will soon show signs of wilting in the heat of the average hall.

Sight-Seeing in Toronto

When you have been at the Canadian National Exhibition for several days—and the General Public has jostled your elbows and leaned on your shoulders and shut out the view of your favorite exhibit, and stepped on your clean white shoes—

When, in fact, you are thoroughly tired of sight-seers while still fresh for sight-seeing—then pay a visit to the Ryrie-Birks store.

The Ryrie-Birks store is spacious, unhurried and uncrowded, and here you will find all sorts of lovely things—antique and modern silver, jewellery that exemplifies the best in craftsmanship and art, charming European novelties, and—to keep the Exhibition note—a $100,000.00 replica in precious stones of the Great Gates to Exhibition Park.

Visitors to the Exhibition will be cordially welcomed — whether as shoppers or sight-seers —to the Ryrie-Birks store.

Ryrie-Birks LIMITED
Diamond Merchants Jewels and Timepieces
TORONTO

TOMORROW'S HOROSCOPE

By Genevieve Kemble

FRIDAY, AUGUST 28

The astral activities for this day hold presage of rather peculiar or unusual occurrences or experiences. With Uranus and Neptune, deemed to vibrate at a much higher rate than do those orbs of our accepted planetary chain, the singular, eccentric or unorthodox may be looked for. This applies to routine problems of the business world, but, besides, holds particular reference to affairs of the heart and home, since Venus is under an afflicting ray from Neptune. Postpone important change and travel, but take new projects under advisement.

Those whose birthday it is may have a year of singular experiences in business as well as in personal affairs. There may be opportunity for change or travel, but these should be carefully considered, as should new projects. A child born on this day may be expected to have qualities or faculties out of the commonplace and customary, but its success in life depends upon the hour of its birth.

CAVAN PERSONALS.

CAVAN, Aug. 27.—Rev. B. Greatrix occupied the pulpits on the Cavan circuit last Sunday.

Next Sunday, the pastor, Rev. J. O. Totten will again be in charge of the services, after his three weeks' vacation.

Miss Helen Syer spent the week end visiting her friend, Miss Jamieson, Lindsay.

Some of the young people of Cavan Centre motored to Peterboro on Monday to take the train to Lindsay and enjoy the round trip on the steamer Stoney Lake, through the Kawartha Lakes.

Mr. Fred Sisson and daughter, of Montreal, are visiting his mother Mrs. G. Sisson.

Mrs. Whitfield, Oshawa, is visiting friends in Cavan.

You will find many things you thought you couldn't afford in the Classified Ads. of the Examiner.

GOOD NIGHT STORIES

By Blanche Silver

BETTY'S TRIP WITH GOCOMEBACK INTO QUITO

"Oh, dear," Betty sighed when her Mama called her in from her play to sweep the stairs. "I just wish I lived ——"

"Wait a second, wait a second," laughed a merry voice, and Betty turned around to see Gocomeback, the wee travel elfin, smiling at her from the porch. "Don't make any rash wishes," he laughed. "What's wrong this lovely day?"

Betty told him her troubles and the wee elfin laughed gayly.

"Why, if you lived with a friend of mine you might have cause to fuss," and before Betty could even ask where his friend lived she was whisked through the air and dropped down beside Gocomeback in a strange land.

"Where in the world are we?" she whispered as she glanced at the narrow streets and the funny two-story houses, so close together that you could almost touch both sides of the streets when passing. "Where in the world are we, anyway, Gocomeback?"

"In Quito, a little, odd, old city in the Andes," replied the elfin. "I wanted you to see their queer little houses."

"I do," laughed Betty, "and they have no windows in the downstairs at all. Only one doorway. I rather like the balconies on the second floors. Funny they have no windows downstairs. May we go in one?"

"Just why we came," grinned Gocomeback, and he led Betty into the

"Where in the World Are We?"

dark doorway, up a long, dirty stairway. "You see, the family always live on the second floor here. Downstairs they keep for their servants, stables for their horses and cattle and——"

"You mean the owners live on the second floor all together!" Betty exclaimed. "And their cows and horses live downstairs. Oh, my goodness! Isn't that funny?"

"It sure is funny," replied the elfin. "And another funny thing about the place—there isn't a chimney or a stove in all Quito." They walked into a large room, whose windows faced on a large court at the back of the house. On a shelf, like Betty had seen in the blacksmith's shop near her Grandma's house, was a charcoal fire. "There must be a different fire for everything cooked," said Gocomeback. "How would you like to keep this kitchen?"

"My goodness, no," exclaimed Betty. "It's hard enough to keep our kitchen stove going. If I had to build separate fires for everything we cooked, I would be out of luck. And those stairs! My, if I had to keep them clean I'd——"

But before Betty could finish her sentence she found herself sitting on her own back porch alone.

"Just to think I complained about sweeping our steps," she laughingly told her Mother. "My, I'm glad I live in good old North America," and gathering up the broom Betty went about the sweeping humming merrily.

(Copyright, 1925.)

TRENT RIVER NEWS.

TRENT RIVER, Aug. 27.—A number of cottagers attended the funeral of the late S. J. Dolman at Campbellford yesterday.

Rev. C. F. McIntosh, associate pastor of St. John's United Church, Campbellford, arrived Monday afternoon as the guest of Mr. Harper Shaw and Miss Carl at their cottage.

Guests at the Cook cottage: Miss Lane, Dr. Richardson, Messrs. M. Mamphie, W. Ashton, Stone and Burgess, all of Toronto; Mr. J. Gunn, Baltimore; Mr. Masie of United States.

Mr. and Mrs. Vincent McAllister and children and Mrs. McAllister, Sr., of Toronto, have taken Charlie McNichol's cottage for a few holidays.

The Stampede Tunnel of the Northern Pacific Railroad in the Cascade Range Mountains is to be ventilated by electric fans which will operate so as to blow the smoke behind a train passing through this tunnel.

VISITING CANADA.

Baroness Orczy, well-known novelist is sailing to Canada on the Montnairn Friday to obtain local color for a new novel.

EROSION THREATENS NIAGARA'S BEAUTY

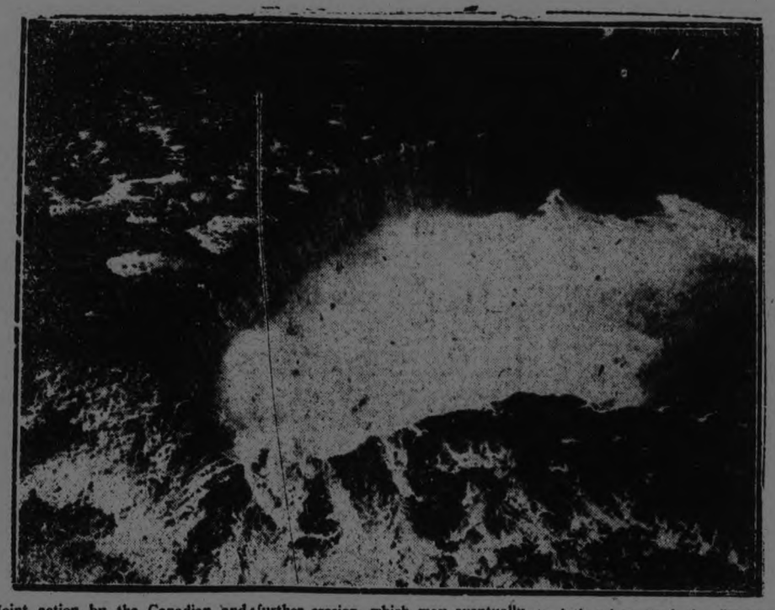

Joint action by the Canadian and American governments to control the flow of water at Niagara Falls to prevent further erosion, which may eventually destroy the magnificence of Horse Shoe Falls, may soon be expected, according to intimations made by Secretary of Commerce Hoover.

FAMOUS "FIRSTS"

By Temple Manning

HOW THE BARBER POLE ORIGINATED

"Skip, skip to the barber shop,
To buy a stick of candy.
One for you, and one for me,
And one for brother Andy."

This bit of doggerel, although it is not founded on fact, may help to explain the origin of the barbers' striped pole outside of every barber shop. The barber shop was a notable institution in ancient Athens, where poets and statesmen came to have their hair cut or their beards curled and scented with costly essences. Shaving, itself, was through the interference of kings and councils, and the barbers were given the privilege of using the lancet and drawing teeth. The regular surgeons, however, were prohibited from "barbery or shaving."

The barbers' pole, therefore, reminded the public that the proprietor of the shop before which it was placed could "breathe a vein" as well as he could mow a beard.

The two spiral ribbons painted around the pole represent the two long fillets or bandages—one twisted around the arm before bleeding and the other

Awaiting the Pleasure of the Barber Surgeon.

little known until the time of the Macedonian conquest.

In the early middle ages barbers flourished mightily. They not only added the tonsorial touch to the persons of their patrons, but extracted teeth and acted as general surgeons. Hence the barber shop became a sort of fashionable lounge for members of the leisure class. News of the day was exchanged, magazines and books were read aloud and music was furnished gratis.

It was this encroachment of the barber upon the provinces of surgery and dentistry which led to a long strife between the members of the latter professions. This was finally settled

used to bind it afterward. Originally, when not in use, the pole was hung out at the door as a sign, with a bandage wound around it, so that both might be together when needed. Later on, for convenience, another pole was painted in imitation of the original pole, and placed outside permanently.

The barbers' pole of olden times, however, was a much more elaborate affair than it is to-day. What is now merely a gilt knob at the top, was then the figure of a man's head. Around his neck was placed a copper basin, slit at the side, so that the lather on his face would not soil the clothes of the patron.

YOUR HEALTH

By ROYAL S. COPELAND, M.D.,
Former Commissioner of Health, New York City.

MOUTHS OF CHILDREN NEED GREAT CARE.

Why is it that persons who are educated and apparently sensible about everything else, will permit their children to neglect the teeth?

There is such a contrast between the pearliness and beauty of perfectly kept teeth, and the discoloration and unsightliness of neglected teeth, that it would seem the most natural thing in the world to give the necessary care. But it isn't done.

I wish one particular mother might see this article. She has a daughter who is one of the finest specimens of young girlhood I ever saw. There is just one observable defect. The child's teeth have a line of "tartar" at the roots of her well shaped and apparently strong teeth. These particles of stain reveal neglect.

One of the first duties of a parent is to insist on regular daily use of the tooth brush. Regular visits to the dentist are just as important as regular examinations for health.

The physical requirements demanded by the public school authorities have gone far to overcome the prevalence of dental defects which used to prevail. I hope the private schools are just as exacting in such matter.

Without good health, an education is of small consequence. It is recognized today that a very considerable percentage of illness met in hospitals can be traced to bad teeth. The first step towards decay and abscess is neglect of the tooth brush.

I heard about the graduating class from a public grammar school. Of the seventy girls in it only one had perfect teeth. The remaining sixty-nine had an average of sixteen dental defects, cavities or lost teeth. This is a dreadful record.

Every parent should bear in mind that cleanliness of the teeth is not a fad, a sign of foppishness, or a useless expenditure of time and money. On the contrary, it is one of the most important of all the health measures we recommend.

Have you ever thought how we abuse our mouths? To begin with, the food we take is not always as clean and fresh as it should be. We take a lot of uncovered food and pastry. The water and milk we drink is not always free from germs. We put into our mouth, pins, pencils, coins, paper money, tooth picks, sticks, stem of plant, and, worse than all, our own dirty fingers. Every day unclean things come into contact with our teeth.

If Nature had not made the teeth so strong and well covered not one of us would escape serious dental trouble. But no one of us can avoid seeing the dentist on occasions. The wise thing is to go regularly.

I am talking to you about the teeth today, because the beginning of the school year is a good time to check up on the physical defects. No one of them is more vital to the present and future welfare of your child than the dental condition. No wiser thing can be done than to fill the cavities, thoroughly clean all the teeth and then begin on a daily drill in the use of the tooth brush.

Answers to Health Queries.

P. J. McN. Q.—What causes a continual running of the nose.

* * *

A. This is probably due to a catarrhal condition. For full particulars send a self-addressed, stamped envelope and repeat your question.

D. Q. H. Q.—How can one reduce?

* * *

A. Weight reduction is chiefly a matter of self-control as regards diet. For full particulars send a stamped, self-addressed envelope and repeat your question.

I. M. B. C. Q.—What causes a choked up feeling around the heart. It seems to be difficult to take a deep breath?

* * *

A.—This may be due to gases in the system. Watch your diet and be sure that your intestines function regularly. For further particulars send a self-addressed, stamped envelope and repeat your question.

MIS SEVA M. Q.—How can I treat scars, which are the result of pimples, so as to make them less conspicuous?

* * *

A.—X-ray has been found helpful in making scars less noticeable.

E. M. Q.—Is goitre contagious?

* * *

A.—No, this is not contagious.

(Copyright, 1925, by Newspaper Feature Service, Inc.)

STREET NAMES

BENSON STREET.

John R. Benson was born in England in 1802. The date of his arrival in Peterboro is not known. It is known, however, that in Peterboro he found a wife, being married in 1832 to a Miss Lee of the town. He opened a store in Water street. To this interest he added that of milling in which he engaged with his father-in-law, Lee. He then entered into an independent venture and established Benson's mill. Later he built a dam just above Inverlea Park and erected what became known as Martyn's mill from the name of the leasee. Benson was a man of fervid patriotism and went out to the North West as a volunteer on the outbreak of the North West Rebellion. He spent several years in Winnipeg before returning to Peterboro where he died in 1875 at the age of 73. He had been one of Peterboro's oldest citizens and had been connected with the town almost from its founding. All business was suspended on the afternoon of his funeral as a token of respect to his memory.

WOMEN SEEK LAND

Many Apply to Dominion Lands Office for Homesteads.

EDMONTON, Alta., Aug. 27.—(Canadian Press).—A noticeable feature in the mail received by the local office of Dominion Lands is the number of women directing inquiries as to available homestead land.

If you would make your friends weary talk continually about yourself and your affairs.

S	P	A	N		U		H		S	T	A	B		
T	E	N	O	R	S		E	M	P	I	R	E		
R	A	T	S		E	A	R	N		R	A	T	E	
I		L	E	G		C	O		F	I	R		T	
F	L	E	D		L	I	A	R		G	A	L	L	
E	A	R		S	A	D	D	E	R		S	U	E	
	N		F	L	Y		S	E	A		G			
	C		T	O	E		I	N	N		G			
H	E	R		E	R	R	A	N	T		M	E	W	
I	T	E	M		S	O	B	S		B	A	R	E	
T		M	E	N		B	E		R	A	N	D		
H	A	I	R		M	E	T	E		S	T	A	G	
E	N	T	I	R	E		G	R	I	E	V	E		
R	E	S	T		T		G		S	L	E	D		

©1925 INTERNATIONAL SYNDICATE

SOLUTION OF YESTERDAY'S CROSSWORD PUZZLE.

When The Children Are Troubled With Summer Complaints GIVE THEM

And you will be agreeably surprised to find out how quickly they will become relieved of their troubles.

This preparation has been on the market for the past eighty years

Put up only by the T. Milburn Co. Limited, Toronto, Ont.

CAVAN TAX RATE IS STRUCK BY COUNCIL

Ratepayers Will Be Assessed 23 9-10 Mills This Year.

MILLBROOK, Aug. 27.—Cavan Council held its regular meeting on Aug. 22 at 1.30 p.m., with the members all present.

The minutes of the last meeting were read and on motion approved.

By-laws numbers 652 and 653 were introduced and passed, striking the school and other rates for the current year.

County rates, 10 5-10 mills; general school 5 mills; township, 8 mills; Long Swamp, 4-10 mills.

On motion of Deputy-Reeve Fallis and Councillor Hunter the following orders were passed and paid:

London & Lancashire Insurance Co., $23.75; Telephone Co. account, $2.24; P. Stinson, $2.24; T. Bradburn $15.15; H. A. Fallis, $15; J. George, $15; Sawyer-Massey Co., $1,960; Council pay, $20; commission work, Reeve, $6, Deputy-Reeve, $6, Councillor Hunter, $2; Hooton, $4; J. N. McGill, $37.50.

Councillors Hooton and Fallis moved that the Council adjourn to meet September 21 at 1.30 p.m. Carried.

A wayward son says that it is a case of loves' labor lost when he fails to work the old man.

The "Old Boys'" Race

It's an easy thing for *our* "Old Boy."

Nearly fifty years have passed since he won his first race on the same ground. To-day he can not only leave his contemporaries panting just as hopelessly in the rear, but can even beat men young enough to be his sons.

And he's fully as dangerous a rival at work as well—a business friend worth cultivating. His secret is simple, for all the wonders that it works. He has preserved through the long years the vigour of youth, which will not be denied, and the joyous, care-free outlook of boyhood's days.

His was the *will* to be healthy, and he found the way when, years ago, he began to tip a tiny pinch of Kruschen into his first cup of coffee or tea every morning.

He hasn't missed a morning since. The little tasteless daily dose — each pinch a perfect blend of the six salts essential to bodily well-being — keeps him always in perfect trim. Kruschen frees his system from all the clogging impurities that are the result of too much indoor work and the cause of a host of "minor" ailments. It keeps the liver and kidneys keyed up to concert pitch. Clear, vigorous blood courses through his veins. Every fibre of his being tingles with glorious vitality.

You have the will to be healthy. *You* can find the way. Get a bottle of Kruschen — and start a new life to-morrow.

Tasteless in Coffee or Tea
Put as much in your breakfast cup as will lie on a 10 cent piece. It's the little daily dimeful that does it

Kruschen Salts

Good Health for Half a Cent a Day

A 75c bottle of Kruschen Salts contains 160 doses—nearly enough for six months—which means bounding health for less than half a cent a day. The dose prescribed for daily use for adults is "as much as will lie on a 10 cent piece," taken in your breakfast cup of coffee or tea. Every druggist sells Kruschen. Get a 75c bottle to-day.

SOLE IMPORTING AGENTS: CHARLES GYDE & SON, MONTREAL.

CROSS-WORD PUZZLE

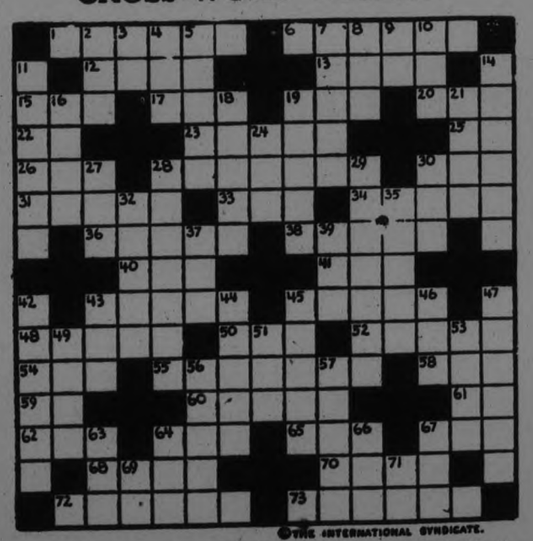

©1925 INTERNATIONAL SYNDICATE.

HORIZONTAL
1-Used for writing
6-Animals
12-Highway
13-A plant
15-Old piece of cloth
17-Wager
18-Grow old
20-Point of a pen
22-Preposition
23-A passageway
25-Preposition
26-Body of water
28-School study
30-Political party (abbr.)
31-Support for a picture
33-Australian bird
34-Soft doughy mass
36-A step
38-Recompense (pl.)
40-His Britanic Majesty (abbr.)
41-S. W. State of U. S. (abbr.)
43-Harvests
45-A spirit of the air
48-Fascinate
50-A book of the Bible (abbr.)
52-Armor for the thigh
54-Able to do something

HORIZONTAL (Con't)
55-A country in Europe
58-Sailor
59-Conjunction
60-Bricklayer
61-Pronoun
62-A color
64-Oblong (abbr.)
65-Short sleep
67-Grassy field
68-Measure of surface
70-A knob
72-On board
73-Removed

VERTICAL
1-A unit of work
2-Negative
4-Vehicle
5-Model
7-Anxious
8-A beverage
9-Thus
10-A number
11-Used to remove pencil marks
14-Large tropical snake (pl.)
16-At sea
18-Wild animal
19-A book for holding photographs
21-Newspaper

VERTICAL (Con't)
24-Seminary (abbr.)
27-Farm animal
28-Southern State of U. S.
29-A patriotic hymn of U. S.
30-Decigrams (abbr.)
32-Colorless volatile liquid
35-Good-bye
37-Imaginary evil spirit
39-Part of the body
42-Harmony
43-Moved rapidly
44-Mexican fiber
45-Brother of Moses
46-Lighted
47-A slender cord
49-Small swift animal
51-Paved thoroughfares (abbr.)
53-Identical
56-Brownish
57-Silly
63-To pat
64-Girl's name
66-Kitchen utensil
67-A constellation
69-Company (abbr.)
71-Perform

The solution will appear in to-morrow's paper.

1/2 lb Package

A handy size package for occasions when half a pound is "just right."

WOMAN IN FIELD WAS ASSAULTED

Is In Hospital, While Assailant is Held By Police.

CHILD ATTACKED.

HAMILTON, Aug. 27.— (Canadian Press.)—Following an assault which occurred in a field, Mrs. E. O. Almas, West Flamboro, is in St. Joseph's Hospital in a critical condition. Her two year old daughter is in the hospital suffering lesser injuries. Joseph Martell, a sailor from Montreal, is held by the police.

Mrs. Almas, accompanied by her daughter, was picking beans yesterday morning when she saw an apparently well dressed man approaching. As he reached her he struck her on the head with a stone and then grappled with her. When he found that he could not overcome Mrs. Alam, who fought gamely, scratching the man's face with her nails, her attacker produced a razor and cut the child on the head, severing a piece of her ear. The cries of Mrs. Almas frightened her assailant and he disappeared down the railway tracks. A man captured by farmers and police was identified by Mrs. Almas as her assailant.

RHEUMATIC PAINS GO QUICKLY WITH OLD TIME REMEDY

First Day's Treatment in Many Cases Relieves All Pain.

New remedies spring up every day, but most of them do not last long and it is the old-time remedies that have stood the test of long trial which are the best in the end.

For rheumatic pains there is nothing that makes them disappear more quickly than the old-time scientific combination called Rheuma. Thousands have given grateful testimony to the almost instant relief which Rheuma has given them from the torturing pains, in many cases after the very first treatment.

Rheuma is known everywhere for its wonderful effects and if you suffer from rheumatism in any form, you owe it to yourself to try it. Rheuma is sold by McDermid and Jury and other good druggists with a guarantee of absolute satisfaction or your money refunded.

Only an old-time remedy that has been successful over a period of years could make such a liberal guarantee. Don't suffer any longer, get a bottle of Rheuma today.

RECORDING COMPASS MADE FOR AIRPLANES

Instrument Developed By American Army Has Passed Tests.

WASHINGTON, August 2.—Canadian Press. — A recording compass for airplanes, just developed by the instrument branch of the air service engineering division, has been successfully demonstrated by the air service pilots.

Predictions are made that there soon will be a "Blue Book of Air Routes," which will include not only maps of air trails, but also the mileage and the time required to travel in each direction to reach a certain destination.

CUTICURA HEALS ECZEMA ON FACE

In Rash. Spread to Scalp. Itched and Burned. Face Very Sore.

"Eczema broke out in a rash on my face and later spread to my scalp. The rash scaled over and sore eruptions formed. It caused a great deal of itching and burning and my face was very sore. The trouble lasted three or four weeks.

"I was treated without any benefit. I began using Cuticura Soap and Ointment and could see a great change after the first night. I continued the treatment and in four weeks I was completely healed." (Signed) Miss Margaret Danyow, Ferrisburg, Vermont.

Daily use of Cuticura Soap, with touches of Cuticura Ointment now and then, keeps the skin fresh, smooth and clear. Cuticura Talcum is also ideal for the skin.

Sample Each Free by Mail. Address: Canadian Depot: "Cuticura, Ltd., Montreal." Price, Soap 25c. Ointment 25 and 50c. Talcum 25c.

Cuticura Shaving Stick 25c.

RAIN INUNDATED MANY CITIES AND DID GREAT HARM

Eighty Thousand Residents of Tokio Are Homeless After Flood.

MANY CASUALTIES.

Landslides and Washouts Wrecked Trains in Eastern Japan.

TOKIO, Aug. 27. — (Canadian Press).—Nearly two-thirds of Tokio was inundated this morning as the result of thirty-six hours of rain, which has not yet stopped.

Thirty thousand homes are flooded and 80,000 residents of Tokio and Yokohama are homeless. The casualties are nearly a thousand. The homes of most foreigners, being on high ground, are not endangered, except in the colony of Akasaka, where the waters are rising. An overflowing storm sewer sent the rushing river three feet deep past the Imperial Hotel, where a hastily erected dam at the door failed to prevent the water from forming pools and flooding the basement and kitchen.

Water burst indoors at the Nikkatau Film Theatre, causing a panic in which a score of women were trampled.

A bluff near Hongo gave way, burying several persons, and six occupants were dug out when a landslide entombed an automobile near Odawara, which city is flooded. A street car plunged twenty feet into the moat of the Imperial Palace, when an embankment gave way. A train is reported overturned on the Chuwo line with many dead.

Mountaineers in Danger.

By Miles W. Vaughan
(United Press Staff Correspondent)

TOKIO, Aug. 27. — A landslide roaring down the sides of volcanic Mount Fujiyama, in the path of the rain's torrents has claimed eleven lives and endangered 1,000 mountain climbers, according to information received here to-day.

The storms which yesterday swept Eastern Japan have ceased, leaving behind considerable damage from inundation of thousands of homes.

However, the storm was confined to Eastern Japan.

Ohaka and Kobe did not suffer from it.

Troops on Scene.

LONDON, Aug. 27. — (United Press).—The Central News Tokio correspondent wires that troops have been hastened to the relief of the flood stricken districts, where thousands are homeless. All foreigners were reported safe.

GILMOUR CHURCH EXCURSION HELD

Trip to Greenhurst on Stoney Lake Was Well Enjoyed.

Two hundred and twenty members, scholars and friends of the Gilmour Memorial church made the trip to Greenhurst on the "Stoney Lake" yesterday in connection with the annual Sunday school excursion. The steamer called at Braden's Point, the Indian Village and Bobcaygeon. At the Indian Village, the excursion was joined by the redoubtable Dan Whetung, the veteran ex-Chief, who, in true Indian fashion, leaped aboard 'ere the vessel had stopped. Dan was armed with a checker board and a set of men, with which he sallied forth to seek the scalps of unwary checkerists and the subsequent series of battles on the board between the Indian Chief and the Gilmour minister was a thing to be remembered.

Having lunched on board the trippers on arriving at Greenhurst disembarked, and games and races were held. Excellent weather was enjoyed throughout the entire day and everybody appeared to benefit by a good day's outing. On the return journey the boat stopped for an hour and a half at Bobcaygeon, giving all an opportunity of viewing the lovely village or of renewing acquaintances with the inhabitants.

Sports Winners.

Prize winners in the sports were:

Girls under 5—Clara Saunders Jean Fowler, Jean Mann, Wilma Armstrong.

Boys under 5— Braden Mann, Burritt Bell.

Boys under 7 — James Moore, Braden Mann.

Girls under 9—Marion Blewett, Irene Frankish.

Boys under 9 — Ralph Jopling, Frank Jopling, Fred Metcalfe.

Girls under 12— Phyllis Moore, Rosetta Frankish, Laura Edmison.

Boys under 12—Donald Jopling, Perry Jopling, Frank Bonguard.

Quartette race—1 Ralph and Perry Jopling, Phyllis Moore and Irene Frankish; 2 Donald and Frank Jopling, Laura Edmison and Marion Blewett.

3-legged race for girls—. Marion Blewett and Rosetta Frankish, 2 Phyllis Moore and Irene Frankish, 3 Braden Mann and Eunice Hammond.

3-legged race for boys—1 Percy and Ralph Jopling, 2 Jim Moore and Fred Metcalfe.

Married ladies' race—Mrs. Marcus Fowler, Mrs. Milton Clark, Mrs. Bruce Ball.

Soft ball game, Second Line girls beat Gilmour girls 14-13.

One way to make light of your troubles is to burn your unreceipted bills.

WHEN THE FLIES ATTACK THE FLY FISHERMAN AND THE WONDERFUL TROUT LAKE DISAPPEARS

Richardson always carries a camera

A swirl of Algoma water that promises trout.

Off for a hidden stream in the Agawa country.

By E. PAUL READING.

"Have you plenty of fly-dope? You'll need it."

Northland hospitality leaves nothing to chance.

Solemn as was the warning, it did not damp my spirits, for the lure of the forest was upon me and I had heard too many stories of the trout-fishing ahead to be deterred by the worst threats of black fly or mosquito. I had stopped off betweed trains at Sault Ste. Marie, a total stranger, in the hope of finding brook-trout and scenery. I had dropped into the Sault Star office for advice, and, presto! I was in the hands of John C. Richardson, guide, counselor, and friend to all errant fishermen who come his way.

"Fish?" he had said. "Just wait till I get this edition to press."

I was taking my departure for a trip up the Algoma Central Railway after one of the most exciting evenings I have ever spent as an angler. We had talked flies, baits, tackle, streams, provisions and, above all, fish. Richardson had exhibited the mounted skin of a five-pound speckled beauty he had pulled in with a "bucktail" of his own tying last autumn and whetted my zest with the story. Further, he had planned my course for me, supplemented my tackle from his own outfit, furnished me with a rusty tin of fat, glistening dew worms "just in case," and promised me the pleasure of his good company over the week-end.

They say in the woods that it is the tenderfoot who neglects his own comfort, and perhaps I forgot myself. Certainly I forgot the fly-dope for the first hour after I had dropped off the train at mileage 122. But I had other things to think of.

Where I had alighted, a creek came swirling down from the hills to join the Agawa river. There were patches of foam on its iron-stained waters, and upstream I could hear the roar of a fall. I headed for that fall with a freshly-soaked leader on my line and an assortment of flies stuck in my hatband.

The stream came gushing through a deep-worn cleft in the granite and tumbled in a smother of froth into a dark shaded pool to steady itself for its race to the confidence with the Agawa. Near the further bank was an eddy that seemed the inevitable spot for trout, and I cast towards it. It took ten minutes to get my first rise, but he came with a rush and as he turned downstream I had him, a twelve-inch trout with the vim of a dynamo and the richest coloring I have seen in one of his kind. It was a "grey hackle" that had tempted him and I stuck to the more quietly colored flies for the rest of the afternoon.

When the fight was over I remembered the fly-dope. Rolling up my trousers I discovered a neat ring of ruby-red spots encircling each calf where the black flies had seized their opportunity. I had not felt them bite—I had had other things to think of.

My advent was a shock to the rabbits.

In the old lumber-camp which I took as my headquarters the teamsters had left behind a couple of sacks of oats and some bran—rich trove for the little folk of the wild. They had evidently had it to themselves all spring, for five of them scampered off as I entered the rough log cache, ripples of fat showing through their brown summer coats and astonishment glowing in their eyes.

When I had lighted my evening fire and was lounging before it, one of them returned, presumably to make an inspection of the intruder and report upon him. He sniffed at my fishing rod and then, seeing that he was observed, slipped off like a little brown ghost. When I returned from a stroll up the tack I found him inside the cabin and shut the door.

Presently I had him in a corner where he blinked timorously into the glaring eye of my electric torch. As I seized him by the saddle he screamed as only a rabbit can—I have heard that wail before when the weasel was busy at his hunting. I held him firmly for a moment and stroked his soft fur in an effort to reassure him, but without avail. Then I released him and he went scurrying back to his fellows.

Next evening he was in the cabin again; but this time I did not molest him. After all, I was the intruder.

When Richardson arrived he had word of a lake, "not far off," where the fishing was phenomenally good. We devoted the whole of Sunday to a trip in search of it; twenty miles over stiff country with a scramble of half a mile up the course of a little stream that fell in cascades all the way. The beauty of those waterfalls alone was reward for our toil.

At noon we heard soft splashing from a pool around the bend, and, creeping ahead, came on a huge bull moose, deep in the water with rivulets running down his slee, sides as he pulled up water-lily roots from the mud. The luxury of his surcease from the flies left him oblivious to his surroundings until Richardson's camera clicked. Then he waded heavily out and made off up the wooded bank. I, too, had taken a hasty snapshot, but realized too late that it was a picture of Richardson's broad back I had got; for my companion's swift "stalking" had carried him ahead of me.

That lake may exist. I have still unbounded faith in what Richardson told me; but we never found it. Doubtless scores of trout owe their lives to some wrong turning we took in the trail. I care nothing for that, though, for there was a plethora of fishing wherever I went that week.

And next year—for my plans are already made—they will be all the bigger, and better worth catching.

MEMBER VIOLATES RULE CENTURIES OLD

British M.P. Passed Over Line on Floor Meant to Prevent Violence.

LONDON, Aug. 27.—(Associated Press).—When Sir Harry Hope rose in the House of Commons to speak from one of the front benches he was greeted with loud cries of "Order." He sat down, puzzled, but rose again only to be greeted with more shouts of "Order."

A member pointed out that he had violated a 300-year-old rule by putting his foot beyond a red line at the edge of the carpet in front of him. These lines, on either side of the chamber, were placed there in Stuart days, when the Roundheads in Parliament were bitterly attacking the Cavalier supporters of Charles I. Members in those days were armed and it was feared that debates might end in violence, so the red line was placed beyond which they were not supposed to pass during debate.

BETHANY PERSONALS

BETHANY, Aug. 27.—Mr. Howard Bell of Toronto was the guest of his uncle, Mr. W. L. Rowan, for a few days this week.

Miss Wooten of Belleville is visiting her sister, Mrs. A. Poulter, at the parsonage.

Mr. and Mrs. Brown of Toronto were guests of their sister, Mrs. J. J. Hamilton, at the cottage at Greenhurst. Mr. Brown was in the village on Monday evening and took in the ball game between Millbrook and Bethany.

Mr. Claud Porteous and his mother, Mrs. John Porteous, motored to Hamilton on Saturday to attend the funeral of his aunt, Mrs. Porteous' sister, Mrs. Spencer. They also visited Mr. Porteous, who is ill in the General Hospital, Toronto.

Miss Hazel Jackson has returned home after a pleasant visit with her aunt, Mrs. Milton Fallis, Fallis line, Cavan.

Mr. and Mrs. Richard Matchett of Cavan attended service here in the United Church Sunday evening.

Mrs. J. Arthurs and daughter, Mrs. Rudd Heaslip, and babe of Janetville spent Tuesday afternoon in the village visiting friends and acquaintances.

Mr. Williams of Port Perry, formerly of the Williams Garage, Lindsay, motored through the village on Tuesday.

Little Miss Loraine Jackson is having a holiday visit with her small cousin, Helen Rowan.

Mr. Wm. McIvor went to Cobourg on Tuesday to visit his son.

Mr. Wm. Whitesides' new house at the west end of the village is slowly taking on shape and form It is expected to be ready for occupancy by Christmas.

Mr. and Mrs. W. L. Rowan spent Sunday with Mr. and Mrs. Harry Neil. They also took a trip to the Kent Gardens at Port Perry.

Dr. Louis Bigelow motored to Barrie on Tuesday on business. Dr. Bigelow has purchased a practice near there and he intends making it his permanent home after September 1.

Mr. and Mrs. Clayton Waram Mrs. Wm. McCartney, Mrs. Taylor and Miss Betty Galloway motored to Peterboro Tuesday evening and called to see Mrs. Geo. Twigg, who is a patient at Nicholls Hospital.

Mr. and Mrs. Geo. McCartney and daughter, Kathleen, were visitors in Peterboro on Tuesday.

Master Kenneth Roberts and his chum, Master Geo. Broadley, of Peterboro, are visiting his uncle, Mr. Edward Swanson.

Mrs. Roy Ruosee and child of Cobourg are visiting friends in the village.

Geo. Dawe of Roseneath, Rex Dawe, Mrs. Ernest Fallis and Mrs. New are visiting Mr. and Mrs. F. C. Dawe at Young's Point.

Women who have not had their hair shingled and do not intend to do so are eligible for membership of a club newly formed in Paris. Despite much propaganda, however, only twenty-eight members joined the club in a recent week.

THE HUMAN BAND WAGON

FOUR PIERROTS

A screamingly funny attraction is that of the Four Pierrots who will be seen at Peterborough Fair this year.

These three gentlemen and a lady have not only contrived a most novel comedy routine, but have succeeded in perfecting a unique grotesque act such as is rarely seen anywhere.

One of the laughable situations is where the lady holds all three men while they play musical instruments. Another feature, not to be overlooked, is where the lady holds an elaborate nickel plated apparatus on her shoulders while the three men go through a complete routine of aerial tricks.

This is certainly an attraction that will not only make you laugh, but will create a great deal of favorable comment and you should not miss it.

COMPETITION FOR DOMINION BONDS

High Price is Expected, With Many Firms Making Bids.

NEW YORK, Aug. 27.—(Canadian Press).—The award of a large Canadian Government bond issue is expected to be made next week. Several New York banking groups have representatives in the Dominion in competition for the loan, and Wall Street expects that keen rivalry for the issue will result in unusually high bids being submitted.

BIG GANG ROBS BANK.

Five Patrol Village Streets While Pals Steal $4,000.

HAYWORTH, Ill., August 27. — Canadian Press. — While five bandits patrolled the streets of this village yesterday firing at any head they happened to see, other members of the band robbed the bank of $4000, and all escaped.

My Word MINTO

NORSE DIVIDED ABOUT ISLANDS

Ownership of Spitzbergen is Considered a Mixed Blessing.

SHOULD HAVE MORE

OSLO, Norway, Aug. 27.—(Associated Press). — The new Svalbard (Spitzbergen) law by which the archipelago is incorporated in the Kingdom of Norway has been placed on the statute book after having been passed in the two chambers by narrow majorities.

Norwegians are divided regarding the benefits to them by the acquisition of these islands, which were assigned to Norway by the Spitzbergen Treaty concluded in Paris between the great powers on February 9, 1920.

On one hand, popular feelings of national prestige have impelled acceptance of responsibility for the sole remnant of what, according to perfervid nationalists, ought to be a Norse Empire embracing also Iceland and Greenland. Norsemen, they claim, ought to possess the command of the Arctic Ocean and they find it hard to forgive Denmark for appropriating Iceland and Greenland.

The possibility of Spitzbergen becoming at some future time an important station for trans-Arctic air traffic is also not lost sight of.

On the other hand, the islands, which are inaccessible during the long winter season, have been hither to satisfactorily administered by private interests, and they will now require an administrative body headed by a provincial governor, with a host of civil service officials.

The first Svalbard estimates, for 1925-26, recently published, cover an initial expenditure for the new administration, estimated at 240,000 crowns. An income tax will be levied estimated to produce 160,000 crowns and an export duty on coal is calculated to yield 80,000 crowns.

Coal companies' officials opine that advantages and disadvantages under the new regime will about balance each other. They will be relieved of many administrative burdens and the task of keeping law and order, but they will have to submit to government supervision as regards production and export; moreover, all private wireless stations on the islands will come henceforth under government control.

STATE WINS SUIT FOR STRADIVARIUS

Thuringia Retains Old Violin, Although Musicians Heirs Sued.

WEIMAR, Aug. 27.—(Associated Press.)—A famous Stradivarius violin, mute for years in a safe deposit vault, recently passed definitely into the possession of the Thuringian government, which had been bequeathed the instrument but was later sued for its recovery by heirs of the donor. The litigtaion continued many years.

Fabulous offers made for the Stradivarius led the heirs to start suit on the strength of a clause in the will of the donor, Concertmaster Koempel of the Weimar Court Theatre, that they should have an option on the purchase of the violin whenever it was offered for sale. The heirs rejected one compromise made by a lower court and appealed to the supreme court, which refused their claim.

Herr Koempel, who was the favorite pupil of Ludwig Spher, had first given his beloved instrument to the Thuringian Asylum for the Blind, a government institution, but now it has ben intrusted to the care of Professor Reitz, present concertmaster of the German National Theatre of Weimar.

CREW RETURNED.

Moravian Mission Steamer Landed 34 Hudson Bay Sailors.

ST. John's, Nfld., ugust 27. — Canadian Press. — Thirty-four of the ship-wrecked crew of the Hudson Bay steamer Bayeskimo, lost in Ungava Bay last month, landed here today from the Moravian Mission steamer Harmony.

WHEN YOUR POOR OLD STOMACH GROANS WITH GAS

When Sourness, Pain and Bloating Follow Every Meal.

MAKE THIS SIMPLE TEST

No matter about diets, special food programs or the dozen or more medicines you have tried without success. If you really want stomach comfort—quick, certain and lasting relief from the usual after-eating distress—just make this simple NEVER FAILING test today!

For only a few cents get from any druggist a little pure Bisurated Magnesia—then, immediately after your next heavy meal, take two teaspoonfuls of the powder or four of the tablets and drink a glass of warm or not iced water.

This is a simple, pleasant and inexpensive test that may be absolutely depended upon to prove its value in less than five minutes and, in most instances, relief comes almost instantly.

Bisurated Magnesia is a pleasant, harmless, non-laxative form of old-fashioned Magnesia that, when taken after meals, cleanses, sweetens and neutralizes the dangerous stomach acids that cause 95 per cent of stomach ailments. Be sure and get BISURATED Magnesia at your druggist's today!

WALES ENTERTAINED.

Chilean Ambassador Gave Dinner in Honor of Prince.

BUENOS AIRES, Aug. 27. Canadian Press. — The Prince of Wales returning from a trip to the country yesterday, was the guest of honour at the Chilean embassy.

Pesident Alvear of Argentine was among the thirty guests.

Hercules pen

A popular pen at a popular price

It has everything that a good pen requires and does everything that any pen can do. 14K gold plated nib with iridium point—fine, medium or coarse—self-filler, automatic feed, safety screw cap, pocket clip. It looks three times the price, writes perfectly and will last indefinitely. Wherever pens are sold you'll find exceptional value in Hercules. If your dealer cannot supply you, send us his name and $1. for pen direct.

Hercules Pen Co., 70 Lombard St. Toronto

$1 BRITISH MADE

McClary's SUNSHINE FURNACE

Guaranteed to heat. Backed by Canada's largest furnace builders. Installed on principles laid down by Canada's leading heating engineers.

DON'T TRY TO BUY FURNACE PERFORMACE AT CUT RATES

27

Adamson & Dobbin

Exclusive Local Agents for Sunshine Furnaces.

171 Simcoe Street

WOMEN'S PAGE

SOCIETY

Items for the society column must be received before 1 o'clock daily. Telephone numbers 1600 and 1601

Miss Blanche Hickey, and Mr. Frank Ohlan, of Rochester, N.Y., are visiting the former's parents, at 500 Murray street.

* * *

Miss Violette Hickey, who underwent an operation at St. Michael's Hospital, Toronto, is getting along nicely.

* * *

Miss Hazel Bibley of Campbellford is visiting Mrs. Harry Digweed of Warsaw.

* * *

Miss Muriel Davis, Armour Road, is the guests of Mrs. J. Lynn, Carlaw avenue, Toronto.

* * *

Mr. and Mrs. Wm. McCullough, Mr. and Mrs. B. Brotherson and Miss A. Somerfull spent Sunday in Bobcaygeon and Greenhurst.

* * *

Miss Irene Killingbeck has returned home after spending two months' vacation in Cobourg, Gore's Landing and Fields Lodge Farms, Rice Lake.

* * *

Miss Marion Pilling has returned home after spending her vacation in Port Hope.

* * *

Mr. Jerry Moher, who has been spending his vacation with Mr. and Mrs. L. J. Wade, returned to his home in Toronto yesterday.

* * *

Miss Alfreda LaBarge has returned to her home in Toronto, after visiting with Miss Fisher for the past month.

* * *

Mr. and Mrs. F. L. Thomas and family, of Detroit, are spending a vacation at the home of Mrs. James Booth, 516 Chamberlain Street.

* * *

Mrs. J. L. Davis (nee Luella McQuaig), with her husband, of Buffalo, N.Y., is visiting her parents in Sherbrooke Street and friends in Toronto.

CANADA WINS.

Constance Martin, a former Canadian girl, who has been declared Cleveland's "fairest."

This Popular Wrap-Around

—is a "Nemo-flex" model with clasp-front and closed back, made with Variolastik side sections and light boning to give comfortable support and control where necessary. Made of fine pink silk brocade trimmed with lace and shirred satin ribbon. Ask for No. 719. Price $8.00.

Nemo-flex

CORSETS-COMBINATIONS
GIRDLES - BRASSIERES
Sold in Peterboro by
CRESSMAN & Co., Ltd,
ROBERT FAIR & Co.
Made by Kops Bros., Limited, Toronto. Makers of Nemo Corsets. 73

WEDDING BELLS.

WHITE—FOXTON.

Port Arthur News-Caronicle. — A pretty wedding was solemnized when Miss Phyllis Anne Foxton, daughter of Mr. and Mrs. J. P. Foxton, 139 Dease street, Fort William, became the bride of Joseph K. White, the youngest son of Mr. and Mrs. W. H. White of Peterboro. Rev. J. C. Popey officiated at the service which was performed beneath a beautiful arch of autumn foliage, bridal roses, and ferns. Mr. Vailey played Lohengrin's wedding march and accompanied Miss Amanda Sabourin when she sang very prettily, "Because," while the register was being signed. The bride was given in marriage by her father. She wore a French gown of delicate maize georgette tastefully embroidered in pastel shades with touches of cerise. Her picture hat was ceri taffeta faced with black velvet and trimmed with cerise coque, and she wore a scarf matching her dress. Her shower bouquet was of Ophelia roses and orchids. The bride was attended by Miss Hilda Hall of Port Arthur, who wore a georgette and lace dress of russet color with hat corresponding. She carried an arm bouquet of Richmond roses. Little Miss Violet Foxton, sister of the bride, made a dainty flower girl, in a frock of peach taffeta and Dolly Madison hat matching her dress. She carried a basket of sweet peas. Bruce Southon attended the groom as best man.

Following the ceremony, a reception was held when the guests were received by Mrs. Foxton, who chose for the occasion a biege and russet crepe satin dress. She wore a corsage bouquet of roses and hat of brocaded velvet and taffeta. She was assisted by Mrs. H. W. Foxton, sister in law of the bride, who wore a cut velvet frock of lanvine green with picture hat of taffeta. Assisting in the tea room, which was prettily decorated with white satin streamers caught with bud vases of roses, were —Pouring tea, Mrs. W. J. Wagner, Mrs. W.Whitehurst; serving wedding cake, Mrs. H. C. Wilson; cutting ices Mrs. R. Mullen of Sioux Lookout; serving, Mrs. W. Philips, Mrs. V. L. Philips, Misses Laurinda Lafolley Madge and Katherine McIntosh, Eva Stanley and Elsie Haney.

Mr. and Mrs. White received many lovely presents, among others a two toned walnut console table received from the staff of Rutledge and Jackson where the groom was a member of the staff, and a silver casserole from the employees of Chaple's, where the bride was employed before her marriage. The left on the Keewatin for Toronto and Peterboro for their honeymoon trip.

SCOLLARD—McBRADY.

Beautifully decorated with gladioli and ferns St. Gregory's Church was the scene of a pretty wedding this morning at eight o'clock when Ella, daughter of Mrs. James McBrady of 241 Kendal Avenue, was united in marriage to John Francis Scollard, son of Mr. and Mrs. W. J. Scollard of Ennismore. Rev. Father McBrady of St. Michael's College, Toronto, uncle of the bride, performed the ceremony, assisted by Rev. Father Kelly, of St. Gregory's Church.

The bride entered the church to the strains of Lohengrin's Wedding March, played by Miss Monica McNeil, and was given in marriage by her brother, Mr. James McBrady. The bride looked charming, attired in white georgette with pearl trimmings and white tulle veil daintily caught with orange blossoms. She carried a shower bouquet of Sweetheart roses and lily of the valley. Miss Mary McBrady, sister of the bride, was bridesmaid, and was becomingly gowned in French poudre blue georgette, with rhinestone trimmings and silver hat with bird of Paradise, and carried a shower bouquet of Columbia roses. Mr. P. J. Scollard, brother of the groom, was the best man. At the offertory "Ave Maria" was rendered and during the signing of the register, "Until," by Miss Josephine McBrady, sister of the bride.

Immediately following the ceremony a reception and wedding breakfast was held at the home of the bride's mother. Mrs. McBrady receiving in black georgette and Mrs Scollard in black georgette with lace trimmings. The groom's gift to the bride was a beautiful silver mesh bag, to the bridesmaid a green gold pearl rosary, to the soloist a fountain pen, to the pianist a sterling silver bar pin, and to the groomsman a pair of gold cuff-links.

Later the happy couple left for Hamilton, London and Detroit. The bride travelling in cuckoo georgette dress with panne velvet hat to match,. Isabella fox fur and blonde kid shoes. On their return Mr. and Mrs. Scollard will reside in Ennismore. Out-of-town guests were: Father McBrady of Toronto, Father Collins of Lindsay, Father McAuley of Ennismore, Mr. L. V. McBrady, K.C., Toronto; Mrs. M. J. O'Neil, Toronto; Mrs. J. H. Long, Whitby; Mr. Joseph and Robert Garland, Cherrywood; Dr. and Mrs. P. J. Maloney and daughter, Ottawa; Mr. and Mrs. P. J. Scollard and family, Peterboro, and Mr. and Mrs. W. J. Scollard and family of Ennismore, and Mr. Joseph Jordan of Elgin.—Oshawa Telegram

PROPOSES LABOR COURTS

BUENOS AIRES, Aug. 27 (Associated Press)—President Alvear has sent to congress a bill proposing the institution of labor courts in the city of, Buenos Aires. The proposed courts would deal with all disputes relative to salaries and pensions, while decisions from conciliation and arbitration tribunals could be carried by appeal to these courts.

WINDOW DRAPINGS — By Annette Bradshaw

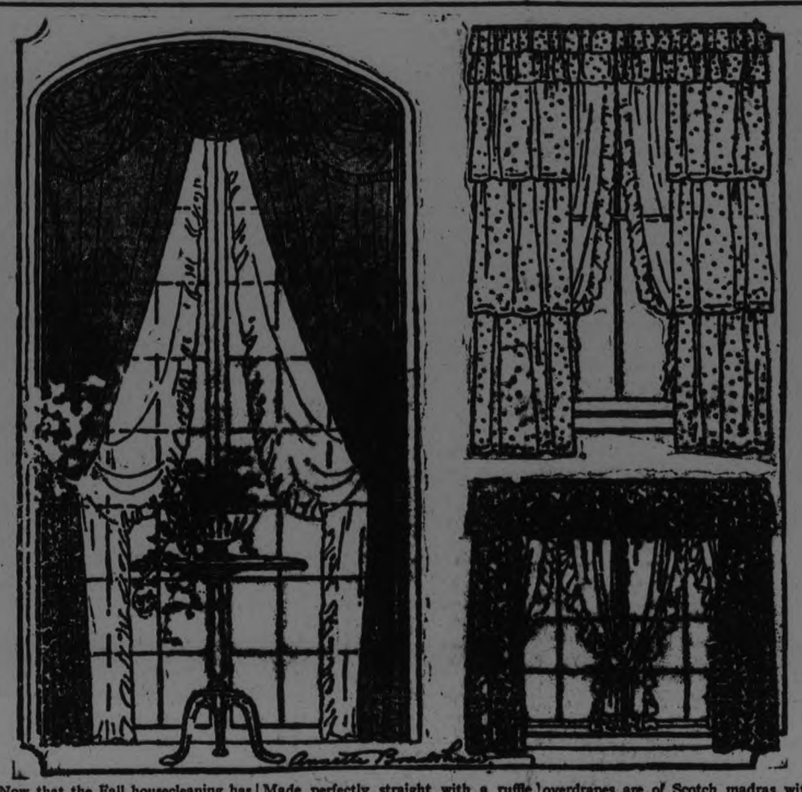

Now that the Fall housecleaning has started and all the window curtains have been taken down, somehow the thought of putting back the same old curtains, after the house has been freshly cleaned and painted, seems to go against the grain.

Where one is fortunate enough to have full length windows in the living room, the formal arrangement at the left of the illustration is one which can be followed in any number of combinations.

In this instance, the glass curtains were of heavy square mesh net in ecru. Made perfectly straight with a ruffle of the net, and gracefully looped back, they are almost sufficient dressing of themselves.

The overdrapes seem to make a window more cheerful. These drapes are of mulberry silk rep. This material drapes wonderfully well, and doesn't need a lining. The gracefully draped valance is edged with rattail fringe of the same color, about three inches wide.

To the upper right is a most adorable suggestion for the bedroom.

The glass curtains in thin sinstace are of plain white marquisette. The overdrapes are of Scotch madras with a colored dot. The triple effect is obtained by a two-inch tuck, which gives the effect of three tiny curtains. The new double ruffle valance is another charming touch.

For the hall or dining room where one has casement windows, nothing could be more charming than the white net glass curtains in the lower right with their overdrape of brilliant chintz, with a black border. This makes the window the most prominent feature of the room. The black wool tassels at intervals on the valance are unusual.

A FASHION MODEL'S DIARY

By Grace Thorncliffe

SHE DESCRIBES A DRESS WITH SILVER BUCKLE

Madame has a very talented friend who is also interested in designing. Miss Simpson, the friend, however, is not in the designing business, but simply does it for her own pleasure

I have often heard Madame say to her teasingly:

"I really should not compliment you so on the creations you wear, or you'll be tempted to go into the business as my rival."

"Don't worry about that, dear," Miss Simpson would return. "I have no executive ability, which it certainly takes to run a successful shop."

"But think of your friends who simply clamor to have you design frocks for them," Madame said to her recently.

"Can't help it." Miss Simpson returned. "I do like to do things for friends occasionally, but usually I don't have much time to do anything but design my own frocks."

"Now I think that frock you are wearing is perfectly lovely," Madame assured her.

"I like it myself," Miss Simpson returned.

"That pomegranate shade was appearing in Paris when I was there," Madame told Miss Simpson.

"I'm glad you approve," Miss Simpson assured Madame. "I've always liked dresses that fitted fairly smooth and tight, and this one is cut to fit as smooth at the back as I know how to make it."

"May I examine it minutely?" I asked. "I am crazy to see just how it is done, but I don't want you to think I am rude."

"Surely you may," the owner of the dress told me. "It flatters me to have someone who sees as many pretty dresses as you want to see mine better."

Then Miss Simpson continued to explain:

"I cut the back all in one piece, with tabs that extend around to the front. They are held by this flat silver buckle that I think is awfully pretty. I had it first, and that's how the dress happened to evolve as it did."

"Any frock trimmed with lots of buttons always catches my eye," I confided.

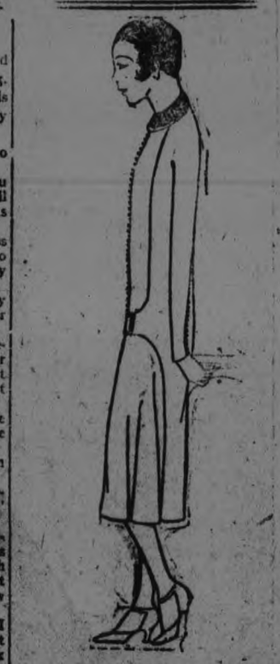

A Dress of Pomegranate Red Poplin Trimmed with Many Buttons.

The buttons she had used down the front of her frock and on the long tight sleeves were tiny silver ones that were stunning against the reddish background of the frock.

I am planning to make a rose wool crepe on the same pattern, so I am keeping this sketch in my diary.

HEDDA HOYT TALKS ABOUT THINGS THAT INTEREST THE BUSY WOMAN OF 1925

Buyers

(Written for the United Press.)

NEW YORK, Aug. 27.—(United Press.)— The buyers are in town seeking fall and winter finery for the lady in Oskosh and the girl in Memphis. They are a peculiar lot, these buyers. Always hunting for the unusual, the gown that the other fellow from the other town won't find, they settle at last on the same silhouettes and the same materials. The costumer who has designed 'something different' from the rest is out of luck.

This year the buyers have decided strongly in favor of velvet as a medium for dressy afternoon and evening wear. Not only is velvet chosen for frocks, ensembles, coats and evening wraps but for trimmings as well. Black, brown, amethyst, bois de rose and mauve are favorite velvet shades for daytimes frocks and ensembles. Evening gowns run to jade, gold, amber and yellow green shades.

Dressy ensembles have fur-trimmed coats of velvet matched in color by frocks of chiffon, crepe or satin. Evening capes of velvet are stressed in shades such as royal blue, bois de rose and wellow green. The cape in most instances is a shade or so darker than the gown over which it is worn.

Black velvet gowns will be popular for dinner wear as well as for afternoon wear this coming season. Skirts generally have circular fullness concentrated at the sides. Most models still cling to flat backs with the fulness at the sides or front although, there is a tendency to place the flare at the rear in some models.

Buyers are a little shy about frocks with rear fulness in spite of the fact that Paris is sponsoring such silhouettes. But regardless of where the flare is placed, full-skirted velvet frocks will be rulers among smart women this coming season.

Let's Talk It Over

PROTEST CONCERNING SUBJECTS TAUGHT

Old Julius Caesar never intended his commentaries to become a text book to trouble school boys. But then things were different in Julius's day. Education was a luxury for the rich only. Labor was cheap. It wasn't worth while to educate "the common people." There would have been no point in it. A slave was a slave. And the son of a slave was a slave. Why bother with him?

Gradually the growth of democracy opened up learning to the poor—first the public schools—then the universities. If you give a man the vote you must give him an education; without it the vote is a dangerous thing to possess. So, little by little, times changed. Aristocracy weakened. Democracy strengthened. Today we not only offer education to our children—we enforce it.

A citizen, educated in Europe, protests that we carry our ideals of education too far. He resents the State's dictation that his son shall remain in school until he is eighteen. He wishes his son to follow in his footsteps, to learn his business, and to learn it before he is eighteen. It is a most interesting letter and his point of view is worthy of consideration.

May I call your attention to what may be a new angle of the compulsory education law?

I believe that a compulsory education law of some kind is necessary for the protection of the children but is it right to keep every child in school until he is past eighteen? Of what value can botany and English literature be to the boy who must earn his living at one of the crafts? Of what value is the smattering of knowledge my son is receiving in high school, compared to the practical training he might be receiving now in my business? He will go into business with me. I am an importer.

The high school offers no courses that would be of value to him as an importer and as my successor in the business that was my father's before me. The young mind stores impressions and retains them. What I learned instinctively as a young boy, my son will have to learn slowly at the cost of mistakes and dollars. In my business I can give my son the education he needs. He will learn much.

Yet this country, of which I am a citizen, will not permit me to teach my son as I will. It puts him in a school with girls and teaches him a little about things that are of no value to him. This school system is a matter of theory and suffers from its youth. In my day in Europe I went to school and learned. We spent no time in idleness, but in a few years digested a great mass of learning.

In my comparatively short term of schooling I learned more of history, literature and language than my son has learned in twelve years. I say, do not teach so many useless subjects, but let us base our educational training upon the tried systems of Europe. Let us teach the necessary things well and then let us train our sons for their work. I cannot go before the board and plead poverty to release my son from school. And yet, in his plastic years he must learn what will not benefit him. Is it fair? CITIZEN.

Before you answer him, Pals, let me bring out this point. Although that letter is a criticism of our education and our educators, it really voices the opinion of some our more progressive educators of the day. We have no leisured, cultured class. We must fit our sons to earn their living. A system of education which gives little more than classical learning is insufficient for our needs. The old system of apprenticing the boy to the trade is vanishing. In its place we have no adequate training in the crafts.

The old system of apprenticeship had its disadvantages. But sentiment in the labor unions and in society is against it. But where can our boys receive their training for work in the industrial world? Shouldn't our school system consider this great need and follow the lead of the more progressive technical and vocational schools?

What do you think, Pal? Do you think that "Citizen" should be allowed to take his son out of school and train him personally for his life's work? Or do you believe that for every case where there is a boy that is fitted to follow in his father's footsteps there are a hundred who are not? That there are many boys who find this compulsory education the only chance for freedom from tyrannical home dictation? Are we giving our children a lot of useless knowledge, or are we giving them useful knowledge which will give them control of their destinies?

WHAT DO YOU THINK?

(Copyright, 1925.)

ADVICE TO GIRLS

— By Annie Laurie —

DEAR ANNIE LAURIE:

I am a young girl in my teens. I would like to have both boys and girls for friends, but don't know how to make them.

What would you advise me to do? BASHFUL.

BASHFUL: Friendship, my dear, must be founded on mutual interests and tastes and on a community of ideas. And you cannot expect every acquaintance you meet to become a life-long friend. But if you want to make worthwhile friendships you should join a club or lecture class where members are bound together by ties of common tastes and ideals. Be cordial and gracious to those whom you meet, talk of the things which interest you, and you will not fail to make many friends.

DEAR ANNIE LAURIE:

I am a girl eighteen years old, and in love with a young man twenty. About a month ago I accepted a ring from an "old bachelor."

I know now that I did wrong in taking it, so please advise me what to do. PEGGY.

PEGGY: It is always wise to refuse gifts which are expensive and personal, Peggy. Now that you have decided to return the gift which you accepted, I suggest that you write this man a short note explaining the situation. If you do this tactfully he will not be offended.

DEAR ANNIE LAURIE:

A friend of whom I am very fond asked me if he could call on such and such an evening. Without really meaning to do so, I am afraid I led him to understand that I did not wish him to call. That was a big mistake as I enjoy his company very much.

I do not wish to lose the young man's friendship and yet I do not want him to think me anxious or bold. What shall I do?

WORRIED SAL.

WORRIED SAL: If this young man is really interested in you it will not be difficult for you to "rectify" your error, Sal. Merely invite him to call on you. This will prove that you enjoy his company and declined his invitation for some good reason.

Annie Laurie will welcome letters of inquiry on subjects of feminine interest from young women readers of this paper and will reply to them in these columns. Letters to Miss Laurie should be addressed to her in care of this office.

APPLE YIELD IS LESS

Annapolis Valley Crop Estimated to be Two Million Barrels.

HALIFAX, N.S., Aug. 27.—(Canadian Press).—It is estimated that this years' apple crop in the Annapolis Valley will reach two million barrels; somewhat less than the average annual yield, due to unfavorable weather.

It kills bugs, mice etc.

Sprinkle Comfort Lye about their haunts. It kills the pests or drives them away.

Save the labels and write for Premium Catalogue.

COMFORT SOAP CO., TORONTO

The Original Flaked Lye

Home-Making Helps

By Wanda Barton

USEFUL TABLE THINGS.

Individual coffee pots with wee percolators make tray breakfasts easy of accomplishment. They hold a large cupful and a half of coffee, or two small cupfuls. Little aluminum cups and saucers come to match the pots, and those who use them say they keep the liquid better than the china cups do.

The woman who has not met the tea kettle that becomes a double boiler, steamer and kettle in turn has missed making acquaintance with a great kitchen convenience. The kettle is of the heavy cast aluminum and is a bit more expensive than the ordinary kettle, but it does not cost as much as the three articles would cost separately.

There is quite a collection of protectors to put under the hot dish on a polished table. There are very attractive tiles, plain and in insets. There are several new styles in the straw mats, a number of patterns in the bead mats, some in entirely new colorings, and the very pretty cork mats, painted and unpainted. The linen with asbestos slip-ins are also good, but not quite new.

Roll baskets that are nice for the porch table come in several new weaves, round and oblong. Then there are the metal baskets, some with glass and some with tile bottoms and with handles, that are new and pretty. Some of the straw baskets are dyed to match the china and are painted with flower motifs. The straw trays are then painted to match the baskets so that the colorings are harmonious. This adds much to the outdoor table in appearance.

Whale meat is regarded in South African native settlements as a great delicacy, and in British Columbia it is canned in large quantities for export.

"Yes - Rinso washes cottons so beautifully"

"See how spotlessly clean it made this dress! No rubbing or boiling either—just soaking in Rinso. Washday holds no more terrors for me!"

Soaking clothes in Rinso takes the place of the hard rubbing that used to wear you out. The Rinso suds are so rich in cleansing power that they loosen even ground-in dirt. Play clothes, collar bands and cuff edges now come clean with a sprinkle of dry Rinso and only a *light* rubbing between your fingers—after their Rinso bath.

Be sure to use enough Rinso to get lasting suds after the clothes have been put in. Then, thorough soaking in Rinso floats the dirt out.

Lever Brothers Limited, Toronto.

Rinso

ONCE UPON A TIME — HANSEL AND GRETEL IV — by W. J. ENRIGHT

© McClure Newspaper Syndicate

Petes 4 Ponies 4 - Leafs Beat Baltimore Twice - Deloro Even up Cobourg Series

PONIES AND PETES BATTLE TO SENSATIONAL TEN INNINGS TIE IN CENTRAL ONTARIO PLAY-OFF

Johnstonites, With Heckman on the Mound, Gives Kingston Crowd a Bad Scare.

LEAD UNTIL NINTH.

Then Batstone's Long Triple Drives Home a Run to Save the Day for the Ponies.

(By F. D. C.)

A terrific triple by Harry Batstone in the ninth inning of yesterday's Central Ontario play-off game at Kingston averted defeat for the Ponies, driving the tieing run in and the fixture was called on account of darkness at the end of the tenth with the score standing four runs each.

The Petes had taken a one-run lead in the seventh and looked good to hold it, until Batstone cut loose his long hit which tied the game and would have won it had not Manager Joe Daley taken a chance and waved him into the plate only to have a relay beat the Pony third baseman to the counting station.

The Petes made a fighting effort to win the verdict and tie up the series, and the game was every bit as exciting as Saturday's fixture at Peterboro. Both crews did some great fielding, there was enough hitting to enthuse those who like to see the boys sock the Spalding; plenty of people on the bases, and a close hard contest all the way, with Batstone's long hit coming to save the game for Kingston when the visitors looked to have it won.

Heck Was There.

Al. Heckman was the Peterboro gunner, and the veteran of the Petes' staff, showing his old time speed, gave the Pony batters plenty to think over. He kept their hits well scattered, retired eight of the Kingston crew via the strike out route, including Batstone three times in succession and blanking the enemy from the third innings, looked to have the verdict salted away until a fumble followed by Batstone's triple snatched victory from him. It was a fine performance by Heckman in the face of a razzing crowd.

Kingston sent Cairns right back at the Petes, and the southpaw was not hit nearly as effective as on Saturday, allowing ten hits including a triple and four doubles, walking four and hitting one. Sensational support, especially by Somerville saved him several times.

The all-round playing of Somerville was a feature. In the field the Kingston second sacker handled seven chances in great style, cutting the Petes out of several hits, while he hammered out four hits in five trips to the plate. For the Petes, Jimmy Hall had the feature play when he tore over on the run and snared Cherrys hard drive to left which started like a home run. It was a sensational grab and the young left fielder got the biggest hand of the day. Holyman played fine ball at short, with only one skip in ten chances. Rose, Heckman, Wolfe and Ash did the Petes hitting. Rose having a triple and two singles. Wolfe two doubles, and Ash a double and a single.

The game will be replayed at Kingston on Saturday afternoon, and the Petes are determined to come through with a win and tie up the series.

Scored in the First

The Petes got one in the first. Rose walked and Ash singled through short. Swanston after trying to sacrifice slashed a grounder at Halbert who stepped on second to retire Ash and then doubled Swanston at first. Heckman hit to right for two bases, scoring Rose. Harrison walked but Hall hit to Somerville who agged Harrison on the line.

Heckman fanned Teepel, got Halbert on an easy fly to Holyman and then stuck out Batstone.

In the second Wolfe rolled to Halbert, Helson lifted one to the same player and Holyman was called out on strikes.

The Ponies evened up in their half, Somerville doubled to left. Holyman knocked down Cherry's hard roller and tossed him out at first, a fast play. Purvis singled to centre to score Somerville. Scott popped to Helson. Purvis stole second. Arneil fanned.

Rose opened the third with a single to center and Ash was safe on Cairns' fumble. Swanston bunted in front of the plate and Rose was thrown out at third. Cherry made a fine catch of Heckman's terrific drive to centre. Harrison walked, filling the bases. Hall flied to Teepel.

The Ponies took the lead by scoring two markers. Cairns singled to right and was sacrificed to second by Teepel. Halbert was hit. Batstone struck out. The runners moved up on a passed ball and both scored on Somerville's single to centre. Cherry was thrown out by Holyman.

Even Up Again

The invaders sewed it up again in the fourth. Wolfe doubled to left and Helson drew a pass. Holyman planted a fly to Cairns. Somerville put Rose out at a hit and the Petes got out of a run when he made a gloved hand pick up of a hard smash toward right. Ash doubled past Batstone, scoring Wolfe and Helson and taking third on Scott's high fly to right. Swanston flied to Batstone.

In the Ponies end of the frame Purvis scratched a hit down the third base line and Scott was hit. Arneil bunted to Heckman who threw Purvis out at third. Cairns grounded to Heckman who threw to third too late to get Scott. Teepel flied to Hall back of short, a nice running catch. Scott remained at third. Halbert lifted a high one to Rose.

Heckman led off the fifth with a single past third. Harrison fanned. Heckman went to second on a wild pitch. Hall rolled to Somerville. Wolfe was hit and stole second. Helson was thrown out by Somerville.

For the Ponies Batstone struck out for the third time in succession Somerville crashed through short for his third hit. Hall made a sensational catch of Cherry's terrific drive to left. Purvis struck out.

Somerville cut Holyman out of a hit in the sixth by a fine running catch of his fly back of second. Rose singled through Halbert. Ash flied to Halbert, a pretty catch back of third. Swanston flied to Scott.

Scott popped to Holyman. Arniel struck out and Helson tossed out Cairns.

Petes Take Lead

The Petes took the lead in the seventh. Heckman singled past third, his third hit. Harrison fanned. Teepel dropped Hall's fly to right but forced Heckman at second. Wolfe drove a long double to left field scoring Hall. Helson flied to Teepel.

In the Ponies' half Teepel rolled to Holyman. Halbert singled past third. Batstone walked. Somerville flied to Hall. Cherry lined to Holyman.

Holyman was thrown out by Cairns in the eighth. Rose polled a long triple to left field. Ash hit to Batstone and Rose was cut down at the plate. Swanston forced Ash, Halbert to Somerville.

For Kingston, Purvis flied to Wolfe. Quinn batted for Scott and singled through short. Arniel struck out. Cairns forced Quinn at second, Holyman making the play unassisted.

Heckman, first up in the ninth, fanned. Harrison rolled to Cairns and Hall struck out.

Batstone's Long Hit.

The home team's half was filled with excitement. Gallagher batted for Teepel and got a life when Holyman fumbled his roller. Halbert flied to Wolfe, Gallagher went to second on a passed ball, and Young was sent in to run for him. Batstone smashed a vicious drive to centre, scoring Young. It was a safe triple, but Manager Joe Daley waved him home and he was cut down at the plate on a nice relay, Wolfe to Holyman to Swanston. It was a good break for the Petes, for Somerville followed with a single to left and Cherry singled off Helson's shins. Purvis lifted one to Holyman to wind up the frame.

The Petes did nothing in the tenth. Wolfe rolled to Somerville. Cairns threw out Helson and Halbert tossed out Holyman.

Kingston had a chance. Quinn singled past short, but when Arniel bunted, Heckman threw Quinn out at second. Daley batted for Cairns and drew a walk, but Young forced Arniel at third on a grounder to Helson and Halbert flied to Wolfe.

The game was then called.

Peterborough	AB	R	H	PO	A	E
Rose, 2b.	4	1	3	2	0	0
Ash, r.f.	5	0	2	0	0	0
Swanston, c.	5	0	0	9	0	0
Heckman, p.	5	0	3	0	2	0
Harrison, 1b.	3	0	0	5	0	0
Hall, l.f.	5	1	0	3	0	0
Wolfe, m.	4	1	2	3	1	0
Helson, 3b.	4	1	0	3	2	0
Holyman, s.s.	5	0	0	5	4	1
	40	4	10	30	9	1

Kingston	AB	R	H	PO	A	E
Teepel, r.f.	3	0	0	2	1	0
*Young, r.f.	1	1	0	0	0	0
Halbert, s.s.	5	1	1	4	4	0
Batstone, 3b.	4	0	1	2	1	0
Somerville, 2b.	5	1	4	3	4	0
Cherry, m.	5	0	1	1	0	0
Purvis, 1b.	5	0	2	10	0	0
Scott, l.f.	2	0	0	1	0	1
**Quinn, l.f.	2	0	2	0	0	0
Arniel, c.	5	0	0	6	1	0
Cairns, p.	4	1	1	1	3	1
***Gallagher	1	0	0	0	0	0
****Daley	0	0	0	0	0	0
	42	4	12	30	14	2

*Ran for Gallagher in ninth.
**Replaced Scott in eighth.
***Batted for Teepel in ninth.
****Batted for Cairns in tenth.

By innings:.. R. H E
Peterboro'. 1002001000—4 10 1
Kingston.. .0120000010—4 12 2

Two-base hits— Wolfe 2, Ash, Heckman, Somerville. Three-base hits—Rose, Batstone. Sacrifice hit—Teepel. Stolen base — Wolfe, Purvis. Bases on balls—Off Heckman 2, off Cairns 4. Struck out—By Heckman 8, by Cairns 5. Double play—Halbert to Purvis. Left on bases— Peterboro 9, Kingston 12. Wild pitch—Cairns 1. Passed balls—Swanston 2. Hit by pitcher—By Heckman 2 (Halbert, Scott), by Cairns 1 (Wolfe). Umpires—Colling, Kay and Sullivan.

BREAKS WORLD'S RECORD

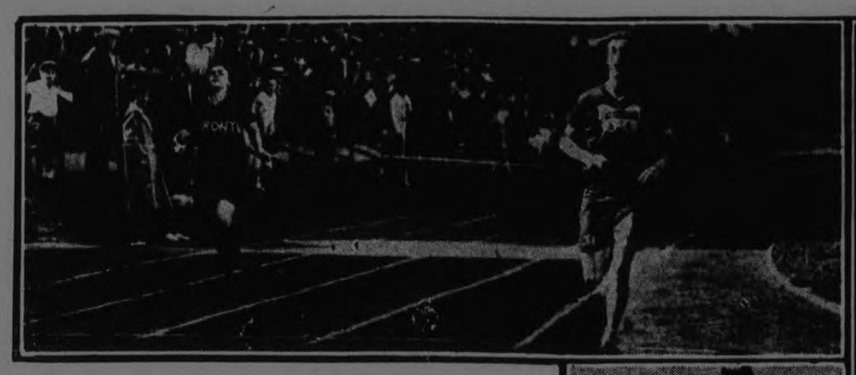

A world's record was broken at the Ontario ladies' track and field championships last Saturday when Fanny Rosenfeld, pictured above, won the 220-yard dash in 26 seconds flat. The former records was 28. Miss Rosenfeld won the all-round championship of the meet with four firsts and two seconds.

SENATORS AND ATHLETICS BOTH LOSE BEHIND WOBBLY PITCHING

St. Louis Take Second of Series With World's Champions.

YANKEES SHUT OUT

CLEVELAND, Aug. 27.—(Canadian Press).—Cleveland made it two straight from Philadelphia yesterday, winning 8 to 1. Uhle held the Athletics to five hits and outpitched Harriss and Rommel, both of whom were knocked out of the box. Score:
Philadelphia .. 000100000—1 5 1
Cleveland .. .. 00210500x—8 12 1
Harriss, Rommel, Groves and Cochrane; Uhle and L. Sewell.

Detroit 10, Boston 2.

DETROIT, Aug. 27. (Canadian Press). — Earl Whitehill turned in another victory for Detroit when he held Boston to six scattered hits to give the Bengals a 10-to 2 win over the easterners. Score:
Boston .. .. .. 000002000— 2 6 1
Detroit .. .. .. 01300510x—10 13 0
Wingfield and Bischoff; Whitehill and Bassler.

Chicago 1, New York 0.

CHICAGO, Aug. 27. — (Canadian Press).—Chicago shut out New York 1 to 0 in a pitching duel between Red Faber and Herb. Pennock yesterday. Hooper's double and Kamm's single in the second inning scored the only run of the game. Score:
New York . . .. 00000000—0 7 0
Chicago .. .. .. 01000000x—1 6 2
Pennock and Bengough; Faber and Schalk.

St. Louis 11, Senators 8.

ST. LOUIS, Aug. 27.—(Canadian Press).—The St. Louis Browns again pounded Washington's star hurlers and won again from the Senators yesterday, 11 to 8, in the second game of the series. Washington retained the League leadership, however, as the second place Philadelphia Athletics also lost. Score:
Washington . . . 220021100— 8 14 2
St. Louis .. .. 21601001x—11 13 2
Coveleskie, Ruether, Marberry, Ballou, Russell and Ruel; Giard, Davis, Danforth, Vangilder and Hargrave.

SOCCER NOTES

What undoubtedly will be the most exciting game seen this season will take place on King Edward Park on Saturday afternoon when last year's champions, the C.P.C., will meet North Dummer. Both teams will be at full strength and as there is only one point between them a great deal will depend on the result of this game who will be the city champions for 1925.

The C.P.C. manager, Harry Chard, requests the attendance of the following players to meet at the Club house at 2.30 p.m. sharp. T. Montgomery, Asa Downer, D. Grant, I. Cross, A. Halliday, R. Carmichael, J. Mitchell, J. Bucan, W. James, J. Downer, T. Foster, J. Billingsley, L. Gore.

North Dummer will select their team from the following players: Wilfred Jones, W. Garreth, J. Taylor, L. J. Taylor, A. Jory, H. Jory, G. Little, E. Batten, R. Payne, T. Monks, J. Sharman, H. Munro, S. Thompson, S. Payne, W. Little.

Kick off at 3 p.m.. Referee—S. Calladine.

TILDEN ELIMINATED

BROOKLINE, Mass., Aug. 26—William M. Johnston and Clarence J. Griffin, of San Francisco, eliminated William T. Tilden, II, and his youthful understudy, Sandy Wiener, of Phiadelphia, in a quarter final match of the national double's championships at the Longwood Cricket Club today, 7-9, 6-1, 5-7, 6-4 and 6-1.

BASEBALL STANDING

NATIONAL LEAGUE.

	Won.	Lost.	P.C.
Pittsburgh	72	46	.610
New York	70	55	.560
Cincinnati	64	56	.533
Brooklyn	58	61	.488
St. Louis	59	64	.480
Philadelphia	53	65	.449
Chicago	54	68	.443
Boston	54	69	.439

AMERICAN LEAGUE.

	Won.	Lost.	P.C.
Washington	76	44	.633
Philadelphia	74	44	.627
Chicago	67	55	.549
St. Louis	63	58	.521
Detroit	60	60	.500
Cleveland	58	67	.464
New York	49	69	.416
Boston	35	85	.292

INTERNATIONAL LEAGUE.

	Won.	Lost.	P.C.
Baltimore	88	49	.643
Toronto	83	56	.597
Rochester	73	63	.536
Buffalo	69	71	.493
Reading	64	72	.471
Jersey City	62	76	.449
Syracuse	61	80	.433
Providence	51	84	.378

LEAFS DEFEAT ORIOLES TWICE

Baltimore's Lead Reduced to Six-Game by Double Loss.

TRIBE RALLIES

TORONTO, August 26. — Canadian Press. — Toronto reduced Baltimores lead to six games when they won both ends of the double header at the Island Stadium here to-day, the score being 5 to 4 and 4 to 1. Weak pitching resulted in the double downfall of the champions. Gehringer won the opening game in the eighth inning when he hit his 20th homer of the season. Tommy Thomas was charged with the defeat his second in two days.

The scores:
Baltimore .. ..110110000—4 11 1
Toronto .. ..00001121x—5 11 2
Henderson, Davenport, Jackson, Thomas and McKee; Thomas and Manion.

Second game:
Baltimore .. ..1000000—1 4 0
Toronto .. ..0003100—4 5 2
Jackson, Harwood and Cobb; Stewart and Manion.

Rochester 8; Providence 4.

ROCHESTER, August 26. — Canadian General. — Rochester staged a six run rally in the eighth against Providence to take the final game of the year between these two clubs, 8 to 4. Bill Moore won his own game with a single in this chapter. Score:
Providence .. ..030100000—4 9 1
Rochester .. ..00010016x—8 13 0
Mattison, Swaney and Lynn; Moore and Head.

Syracuse 5; Jersey City 4.

SYRACUSE, Aug. 26. — Canadian Press. — Hallahan, young Syracuse left-hander, fanned a dozen Skeeters to-day and practically won his own game in the ninth with a triple. Myers running for him, scored the deciding run. Score:
Jersey City.. .. .. ..001002010—4 6 0
Syracuse .. ..010030001—5 15 4
Zellars, Spaulding and Freitag; Hallahan and Niebergall.

Buffalo 5; Reading 3.

BUFFALO, Aug. 26. — Canadian Press. — Buffalo made a clean sweep of the series with Reading, to-days score being 5 to 3. Each team made 8 hits, but among the Bisons lot was 2 home runs each time with a man on base which enabled them to win. Socre:
Reading .. ..001002000—3 8 0
Buffalo .. ..10020200x—5 8 0
Wilson and ONeill; Lucey and Pond.

GIANTS DIVIDE DOUBLE-HEADER WITH THE REDS

Second Game Stretched to 13 Innings, Luque Defeating Jack Scott.

DODGERS ADVANCE

Return to Fourth Place and Phillies Back in Sixth.

NEW YORK, Aug. 27.—(Canadian Press).—New York split a double-header with Cincinnati yesterday, winning the first game 6 to 5 and losing the second 2 to 1 in 13 innings. As the Pirates won at Boston, Pittsburgh increased its lead to five and one-half games. Irish Meusel's 18th homer of the season, coming in the eighth inning, decided the opener, in which Frank Snyder also hit a four-bagger. The second game developed into a pitching duel between Jack Scott and Adolfo Luque. Each team scored a run in the first inning. In the 13th Walker got an infield hit, took second on Holke's sacrifice and scored on Caveney's single. Scores:
First game:
Cincinnati .. .. 200000030—5 11 0
New York .. .. 00003111x—6 10 2
Rixey, Biemiller, May and Wingo, Krueger; Barnes, Fitzsimmons and Snyder.
Second game:
Cincinnati . 1000000000001—2 13 3
New York . 1000000000000—1 6 2
Luque and Hargrave; Scott and Hartley.

Pittsburgh 2, Boston 0.

BOSTON, Aug. 27. — (Canadian Press).—Although outbatted and outfielded by Boston in the second game of the series yesterday, the League-leading Pittsburgh Pirates were victors, 2 to 0. Score:
Pittsburgh. .. .. 100000001—2 6 1
Boston. .. .. .. 000000000—0 9 0
Meadows and E. Smith; R. Smith and O'Neil.

Phillies 12, Cubs 2.

PHILADELPHIA, Aug. 27.—(Canadian Press).—Philadelphia climbed back into sixth place yesterday by taking the second game of the series with Chicago, 12 to 2. Keen tried a comeback after being hammered from the box Tuesday, but was again hit hard and had to give way after the sixth. Score:
Chicago .. .. 01001000— 2 8 4
Philadelphia . . 01101252x—12 20 1
Keen, Jones, Brown and Hartnett; Knight and Wilson.

Brooklyn 4, St. Louis 2.

BROOKLYN, Aug. 27.—(Canadian Press).—Brooklyn turned out a 4 to 2 triumph over St. Louis yesterday, usurping the Cardinals in fourth place. Cantrell twirled for the Robins, allowing eight hits and received good support. Score:
St. Louis .. .. .. 10000100—2 8 1
Brooklyn.. .. .. 00002202x—4 7 0
Rhem and O'Farrell; Cantrell and Deberry.

CHARGE FEE AT GOLF TOURNEYS

British Association Seeks to Keep Gallery Within Bounds.

TOO MANY FANS

LONDON, Aug. 27.—(Associated Press).—The British are about to adopt the American custom of charging admission to watch golf championships. They do not like to have to do it, for it means the passing of another of their traditions. Everyone interested in the game realizes that something must be done to restrict the size of the swarming crowds on the championship courses, crowds which in recent years have increased from a few hundred to upwards of 30,000, of whom a great many in their eagerness to see everything possible forget all about etiquette.

Before the war, when golf was to a great extent limited to the more leisurely and comfortably fixed classes, the championships drew only a few hundred or at most a few thousand spectators. The galleries were easy to handle, especially in England where the classes and the masses are easily disciplined and keeping order is a national trait. But since the war, with American delegations coming over annually to try for both the open and amateur titles, the championships have the flavor of an international fight and people who hardly know the difference between a mashie and a bunker have joined the swelling, scurrying crowds that race along fairways and rough to watch the stars of the game at their labors.

Annually the situation has grown worse. When Hagen made his gallant but losing round on the last afternoon of the Troon championship two years ago, perhaps 12,000 tramped and raced after and in front of him. The next year at Hoylake the gallery that gazed upon the last nine holes of his successful fight to regain the cup was estimated at 18,000. This year, at Prestwick—which both boasts and bemoans the fact that it draws the world's largest golf crowds—there must have been between 20,000 and 30,000 scurrying and scampering about when MacDonald Smith, trying to do a 78 to win the championship, collapsed completely. That night he blamed the crowd for his failure, saying they wouldn't give him room to make a shot.

Under the emotion of his disappointment, Smith did a little plain talking that caused little pleasure, but later on, when both he and those who read his remarks got away from the heat of the battle, the fact began to soak in that something ought to be done to regulate the size of golf galleries on this side of the ocean, as was long ago done in America.

NORMAL LOBSTER PACK

This Year's Total is Expected to be About 140,000 Cases.

HALIFAX, N.S., Aug. 27. — (Canadian Press).—The aggregate lobster pack for the Maritime provinces this year is expected to be about 140,000 cases, a normal pack, and larger than last year. Shipments will be made to Great Britain, France, Sweden, the United States, and domestic markets.

BASEBALL TEAM DIDN'T SHOW UP

Bethany Juniors Waited Till Dark in Hope of Playing.

LADIES BEATEN

BETHANY, Aug. 27.—The Bethany Tigers, junior baseball team, was all ready for a game with a Peterboro junior team on Tuesday afternoon, but the Peterboro team failed to show up. Mr. P. C. Brown, manager of the young Tigers, 'phoned Peterboro and was given to understand that the team had left that city for Bethany, so the Tigers still kept hoping for the game to come off until it got dark, and they come to the conclusion that the Peterboro boys had become lost on the way. Some of the young Tigers said if they had taken a good look they would have seen the mountain peaks around Bethany and would easily have found their way. However, it is expected that the next attempt for a game between these two teams may be more successful. Quite a number of spectators had arrived to witness the game. They likewise were disappointed and are living in hopes of better results in the future.

The Blackstock ladies' softball team motored through the village Tuesday afternoon on their way to meet the Millbrook team. It was reported that the Millbrook ladies were the winners.

DELORO TIE UP COBOURG SERIES

Smelters, With Ada Pitching, Beat Lakeside Team 10 to 1.

DELORO, Aug. 27. —Before a large crowd of spectators, Deloro defeated Cobourg 10-1 yesterday, making a third game necessary, which will probably be played in Belleville or Peterboro, at the end of this week. Ada pitched for Deloro and the two Campbells for Cobourg.

In the first inning Leal made a sensational catch of G. Campbell's drive to deep centre field, rolling over, but still holding the ball. The first inning Ada got a double and scored on a two-bagger by Schultz. Johnson hit to centre field, but was caught going to second. Boudreau got to third on a misplay by Cobourg, and Schultz scored. Quinn brought in Boudreau. Regan struck out. Brown, with a nice two-bagger, scored Quinn. The side was then retired.

In the first, third and fourth Deloro made double plays, retiring the side. Through good hitting and Cobourg's errors, Deloro climbed up until the score was 10-1 at the end of the sixth.

The only other approach to a score came in the ninth when Maher reached third on a good drive to left.

The umpires were Gerow at the plate and Nurse on the bases. The game lasted two hours. Score by innings:
Cobourg .. .. .. 010 000 000— 1
Deloro.. .. ..400 213 00x—10

GAS PRICE DROPS.

BROCKVILLE, Aug. 26. — Brockville felt the effect of the reduction in gasoline to-day when some of the filling stations dropped their price one cent to 33c per gallon.

BOXER INJURED.

Harry Greb, world's middleweight boxing champion, is in a hospital suffering from one broken rib, minor cuts and bruises, resulting from an automobile accident.

BAR SUNDAY CRICKET

Parliament of Samoa Passes Law—Violators Protest Fine.

APIA, Samoa, Aug. 27.—(Associated Press).—The House of Falpule (Samoan Parliament) has passed a law prohibiting the playing of cricket on Sunday. The measure was adopted at the request of the New Zealand Administrator, General Sir George S. Richardson.

Recently the Rev. G. S. Shinkfield of the Methodist mission made a complaint against children of the Roman Catholic persuasion, alleging that they were playing cricket on Sunday. The Secretary of Native Affairs, who is clothed with judicial functions and is an ex-member of the London Missionary Society, fined the Catholic Catechist and the school children $30. Bishop Durand of the Catholic mission protested, and the matter is to be carried before the high court of Western Samoa to determine whether the fine was justified.

The incident is causing much excitement.

INSIDE Ggolf.

By CHESTER HORTON
Master of 51 Golf Champions. "Golf's most successful teacher," says "Chick" Evans

While the tendency in the address is to have the hands low rather than high, the player must be on watch that he doesn't fall into the error of dropping the hands too far down. The sketch pictures how this can be overdone Reaching too far down with the address causes the arms to straighten out too much while at the same time it pulls the body over into too much stoop. Power is lost when there is too much stoop, however much you may feel, when stooped away over, that you are going to hit harder. The hard hits originate through freedom of bodily action and the stoop, as shown in the sketch, does not encourage freedom.

(Copyright, 1925)

Two Life Insurance Inspectors Required

By established Company. Salary, expenses and bonus paid in addition to Commission Contract. Splendid opportunity for energetic and ambitious young men of character and preferably owning a car. Duties to organize and assist resident agents. Correspondence strictly confidential. Apply in first instance, stating age, experience and personal particulars to Box 1799, Examiner.

Midnight Merry-makers in Broadway's ClassiestNight Clubs

Capitol Entertainment

TODAY

BUY A SCRIP BOOK—THEY ARE CONVENIENT AND SAVE YOU MONEY. 10 BUYS 11. 5 BUYS 5½

AN ALLAN DWAN PRODUCTION

"NIGHT LIFE OF NEW YORK"

WITH ROD LA ROCQUE DOROTHY GISH ERNEST TORRENCE GEORGE HACKATHORNE

PRESENTED BY ADOLPH ZUKOR AND JESSE L. LASKY

ADDED ATTRACTION
News - Topics - Fables - Comedy

SPORT GOSSIP AND COMMENT.

Manager Johnston's fighting Petes refuse to allow themselves to be counted out of the Central Ontario League race. The Kingston players and fans were all prepared yesterday to bury the Petes for the season and were so sure of turning the trick that they used Cairns, their chief pitching asset. But the Peterboro crew declined to be eliminated and held the Ponies to a 4-4 tie, compelling Cairns to pitch ten long innings for nothing, and Joe Daley's men have now to face another invasion from a team full of fight and confidence.

The game will be re-played on Saturday afternoon. The Petes wanted to remain over in Kingston and decide the issue today, but the Ponies, playing for a rest for Cairns, held out for Monday. Finally Saturday was agreed upon, and the sensational series—by long odds the best in the history of the Central Ontario League, will be continued at the week-end.

Manager Joe Daley is doing the worrying now. He has his choice of shooting Cairns back again for this third game in a week or of gambling on Gallagher or Young. If he uses Cairns and loses, he will be in a sad plight for the play-off game, while by sending Gallagher in on Saturday, he will have his ace rested up for the final dash in the event of a fourth game being necessary. The odds are that he will keep Cairns in the barn and take a chance on one of the others.

The Ponies can thank Somerville, their veteran second baseman, that they are still in the race. His fielding saved Cairns several times here on Saturday, while he started the batting rally that gave the Ponies their two runs. Yesterday he was even more effective; his one-handed stop of Rose's smash in the fourth, cutting off a couple of runs, while his double started the first Kingston tally. And his single, in the third, drove in two runs. Somerville had two more hits afterward. He has been the outstanding Kingston star of the series.

The troubles of a manager are numerous. Joe Daley, the Kingston pilot, was being roundly panned last night during the post mortem for not holding Batstone at third in the ninth. The critics say that with only one out, a run needed to win, and hitters like Somerville and Cherry coming up, he should have played safe. To make it worse for Daley, both Somerville and Cherry followed with hits and "Somer's" of course would have won the game had Batstone not been sent home to sure death at the plate. At that, it took a good throw from Wolfe to Holyman and an equally accurate toss to the plate by the Pete's shortstop to nip the flying Batstone

Hall's catch of Cherry's screaming liner in the fifth was a wonderful piece of fielding. The big outfielder "leaned on" one of Heck's fast ones and drove the ball on a line toward deep left field. Hall had to run over toward the foul line and take the ball on the run with his arms stretched out to their limit, but he held on the flying pellet.

Al. Heckmans work surprised the Kingston crew. Remembering the final game last year, they greeted the announcement of the batteries with whoops of joy—but they found the Pete's veteran a different proposition last night. Showing a world of speed that had Swanston's hand badly swollen before the game was over, "Heck" pitched with effect and courage and the flock of Kingston runs the Ponies were counting on quite failed to materialize.

The most exciting moment of the series was that immediately following Batstone's drive in the ninth. The third baseman hit the ball on a line to right centre, the ball being driven too hard to give Wolfe a chance to get in front of it. Young, ofcourse, scored from second with the tieing run, and as the ball rolled far away with Wolfe in desperate pursuit, the clout looked like a sure home run. The Kingston crowd were roaring maniacs as Batstone flew around the bases, while to the Petes it appeared as it Wolfe was never going to get hold of the ball. At third Manager Joe Daley was wildly waving Batstone home. Then Wolfe straightened up, shot the pill to Holyman who had run out for the relay, and the shortstop, keeping his head in the excitement, made a careful throw to Swanston, who put the ball on Batstone and threw him away from the plate, while Umpire Colling waved the runner out. It was a play that fans who saw it will be talking about for years.

Joe Daley used his whole squad during the game, while the Petes started and finished with the same nine men. All three of Daley's pinch hitters reached first base.

Batstone struck out the first three times up, the third strike in each case being called.

Quite a bunch of Peterboro fans motored to Kingston for the game and, assisted by a Belleville delegation, gave the Petes plenty of encouragement.—F.D.C.

WESTWOOD NEWS

WESTWOOD, Aug. 27.—Mr. George Gillespie left on Wednesday morning on a trip to Western Canada.

Miss Margaret Lancaster spent Tuesday in the village, the guest of Miss Isabel Sargent.

Born—To Mr. and Mrs. Victor Commisky, in Westwood, on Monday, August 24, a son.

TAXI SERVICE
DAY OR NIGHT
P. J. ALLEN
PHONE 1000

LEAP FROM MOTOR THE CAUSE OF DEATH

Woman Jumped Out and Fell Head Foremost to Pavement.

LONDON, Ont., Aug. 27.—(Canadian Press).—Leaping from a motor car driven by her husband on Adelaide Street North to-day, Mrs. John Elliott, of Ilderton, died within a few minutes from injuries received in alighting on her head. The couple were coming to London market and the car was travelling at about fifteen miles an hour. The couple had been married only about a year. An inquest will not be held.

C.W.L. MEETING AT HASTINGS

Annual Convention of Peterborough Diocese Was Well Attended By Delegates.

MANY CLERGY THERE.

The fifth annual convention of the Catholic Women's League, Peterborough Diocese, was held in Hastings Wednesday afternoon, Aug. 26, with Mrs. J. J. Walsh, of Hastings in the chair. A splendid number was in attendance, Rev. Father Costello representing His Lordship Bishop O'Brien, who was unavoidably absent, with Rev. Father Bretherton, who for over 20 years has been parish priest in Hastings, Father Ferguson, of Warkworth and other clergymen, occupied the stage, with Mrs. D. C. McCann, of London, National President of the C. W. L., Mr. J. J. Walsh, Diocese President, and Mrs. Howard, President Hastings Subdivision.

The stage was beautifully decorated with flags and a profusion of flowers and the well-arranged programme was in keeping with the occasion. Father Bretherton in a few words welcomed the ladies.

Father Costello, delivering His Lordship's message that the League is needed now more than ever, urged the ladies to carry on and assured them of the hearty co-operation of the clergy. "The spirit of missionary work," as Father Ferguson explained it, awoke a desire in many a heart present to become a "Sister of Service."

Greetings from the Hastings Chapter, I.O.D.E., were gracefully extended and as graciously responded to. These were much appreciated.

Mrs. J. J. Walsh, Diocesan President, in a few words, welcomed the guests, and thanked her coworkers for the encouragement and support she had received during her terms of office. Mrs. Walsh also addressed the meeting further on in the programme.

Mrs. D. C. McCann, national president, in a clear and forceful address, outlined the work of the League, urging the ladies to continue their good work. She thought that organization had been the most important work so far, and stressed the necessity of conducting all meetings in a business-like manner, as lack of business methods caused trouble. Social service work and child welfare, said the speaker, should be re-construction work, and should begin at home. It opened a wide field of labor for the C.W.L., which stands for service. "It is what we do, not what we get," said Mrs. McCann, "that counts, and to win out, all pettishness must be cast aside and all work in unison."

Mrs. McCann was presented with a beautiful pair of silver candlesticks by the ladies of the Hastings sub-division, and Mrs. J. J. Welsh received a bouquet of flowers, both of which were gratefully acknowledged.

Mrs. C. J. Snider, president of Peterboro sub-division, and Mrs. J. E. Hartnett, diocese secretary, were both unavoidably absent.

The reports of the various subdivisions were most encouraging.

Those elected for the incoming year are:

Dioc. Pres.: Mrs. J. Lalonde, Cobourg.

1st Vice-Pres.: Mrs. F. A. Hodgson Peterborough.

2nd Vice-Pres.: Mrs. J. McFadden, Peterborough.

3rd Vice-Pres.: Mrs. John McGuire, Doweyville.

Cor.-Sec.: Miss Francis Quinlan, Cobourg.

Rec.-Sec.: Mrs. Wm. Young, Ennismore.

Dioc. Treas.: Miss Doherty, Hastings.

Delegate to National Convention in Ottawa, Mrs. Lalonde.

After the business session a sumptuous banquet was served in the league rooms. Every detail was perfect. As a fitting close to the convention the ladies of the Hastings sub-division presented His Lordship through Father Costello a goodly sized cheque as a token of their deep regard and wishing him God-speed and a safe return from his journey to Rome, which takes place in the near future.

REGENT THEATRE
RIGHT NOW PRESENTS
The BATTLING ORIOLES
Park Your Grouch Outside. There is Only Room for Laughter.
SEE THIS PROGRAMME
By All Means, the Funniest Thing Since Charley's Aunt
LOVE, LAUGHTER AND LADY KILLERS
In the Funniest Thing Since Father Was the Sheik of the Horsehair Sofa.
EXTRA—THE PACEMAKERS
If You Have Ever Seen Any of These Series, You Won't Miss This One.
Fox Comedy Imperial—One of the Best You Have Ever Seen
SWEET MARIE
POPULAR PRICES. MATINEE DAILY
Hurry! Leave the Dishes in the Sink and Hurry Down! "THE BATTLING ORIOLES" Has Set the Whole Town Roaring. CIRCLE NOW!

FINANCIAL NEWS.

Heavy Sales Forced Everett Down On Quiet Market

TORONTO, Aug. 27—Trading on the standard mining exchange was quiet this morning, transactions totalling 138,560 shares. Everett, under heavy sales, declined a quarter to 7¾ and Cons. W. D. Lake also declined a quarter to 13½. Dome Mines was weak at 14.17, eight cents below yesterday's figure. Hattie preferred was a half point lower at 5 1-4 while McIntyre advanced five cents to 1925. Premier and Vipond each advanced one point to 226 and 120 respectively. Castle Trethewey was one point up at 103 w hile Crown Reserve made an advance of 2½ points to 18½. Mining Corporation advanced three points to 268 and Keeley one point to 180.

Many Drops Despite Most Active Trading During Week

TORONTO, Aug. 27 (Canadian Press)—Led by Brazilian, the Toronto Stock Exchange this morning was most active of the week, but not a few recessions took place, despite Brazilian's attainment of new high peak price at 68⅝. Brazilian opened at yesterday's close of 67 and was steadily marked up to 68 5-8 by noon. Two others showed good gains, British Columbia Fishing 1 3-4 at 47 1-2 and Dominion Canners 1 3-4 at 121. Canada Bread common eased 1 1-2 at 57 1-2 and Canada Steamships preferred lost 1 1-2 of its gain of yesterday at 48 1-2. Consolidated Smelters eased off a quarter point at 119 1-4.

Aggressive Selling After Renewal Rate Is Posted

NEW YORK, August 27. — Canadian Press. — The posting of a 4½ per cent. renewal rate for call money was followed by aggressive selling of high priced industrials in the Wall street market, several of which again sagged below yesterday's final quotatoss. Mack trucks dropped six points from its high figure. Chrysler, General Electric and U. S. Cast Iron Pipe common fell back 5 to 5½ points. Sears, Roebuck 4 and American can 3 with the rest yielding in sympathy. ' General Railway Signal bounded up asother 10 points to 359½, a reco ' high, and then slipped back to 345. This stock sold as low as 144 a few months ago. S. S. Kresge, the highest priced issue on the board, jumped over 10 points to a record to; at 560 1-4. The appearance of supporting orders just before midday stimulated short covering bringing about a partial recovery. Mack Trucks and Chrysler rallied three lows.

Wheat Thrown On Market Was Absorbed Without Fall

CHICAGO, Aug. 27.—(Canadian Press).—Local operators threw a considerable amount of September wheat on the market shortly after the opening of the Board of Trade to-day, and this grain sagged more than one cent below the first figures. These offerings, however, were soon absorbed and the market rebounded. After starting unchanged to one cent higher than Wednesday's close, with September 156¼ to 156 3-4, and December 156 to 156¼, the early delivery dropped to 155¾, but before the first hour had passed it rallied to 157½, and then settled to about the opening figures. There was a complete absence of news that would influence the market. Heavy offerings in September corn were noted right after the start, and these also were credited to local interests.

As in wheat, the market absorbed this corn and rallied well in the absence of any report that had an influencing tendency. Corn opened 1-8 cent down to 3-4 cent up, with September 94 to 94¼, dropped early to 93 1-8 for September, but this delivery rebounded to 94⅜ and then steadied at about the opening figures.

Oats showed some strength in sympathy with other grains, and opened 1-8 to 7-8 up, with September at 37 3-4 to 37 7-8.

Provisions were lower.

Quotations supplied by A. C. Hawley.

2.30 Close.

NEW YORK STOCKS.

	High	Low	Close
Atchison Rly.	121	121	121
Allied Chem.	104½	98⅜	104½
Amer. Loco.	115½	112	115
Amer. Asphalt	53⅜	52½	53⅜
Amer. Smelters	110¾	110¼	110¼
Baldwin Loco.	118	116¾	117¾
Balt. & Ohio	80⅞	80½	80¾
Amer. Can.	241	237½	239¼
Chile Copper	34⅛	34⅛	34⅛
Chandler Mtr.	31¾	31	31¾
Ches. & Ohio	104⅞	103¾	104⅜
Cal. Pet.	26¼	25⅜	26¼
Davidson Chem.	42½	..	..
Erie R. R.	32⅞	..	..
North. Pacific	69¾	69	69
Famous Plyrs	106¾	106	106
Coca-Cola	130¾	130½	130½
Pan.-Amer. A	62½	60	62½
Pan.-Amer. B	62½	60¼	62
U. S. Rubber	54	53¼	54
Sinclair Oil	19	18⅝	19
Sears-Roebuck	214	208¼	211
Studebaker	47½	46¼	46¾
Westinghouse	76	75¾	76
Amer. Wool	39¼	38⅝	39¼
U. S. Steel	125¾	124¼	124⅞
Rock Island	50½	49⅝	50¼
Inter. Paper	69¼	67¾	67¾

MINING STOCKS.

Gold.

	Asked.	Bid.
Apex	3	2¼
Argonaut	30½	30¼
Atlas	3	2⅝
Baldwin	2¾	¾
Con. West. Dom.	13½	13⅜
Clifton	4	3
Bidgood	5¾	5
Dome	1435	1425
Gold Reef	½	¼
Hollinger Cons.	1495	1485
Hunton		4
Keora	15	14¼
Kirkland Lake	45	44¾
Lake Shore	630	625
McIntyre	1925	1920
Moneta	14¼	13¾
Porcupine Crown	5	..
Preston	8¾	8¼
Tough Oakes	42	41
Teck Hughes	172	171
Vipond	120	118

CANADIAN STOCKS

	High.	Low.	Close.
Abitibi	68	68	68
Atlantic Sugar	32½	32	32½
Barcelona	20	19¾	20
Bell Tel.	139½	.....	.....
Brazilian	69¼	66½	69¼
Brompton	24	24	24
Canada Bread	58½	57½	57½
Can. Steam. C.	13	12	13
Can. Steam. P.	48¼	48	48¼
Laurentide	82	81½	82
Span. River C.	105	104¼	104¼
Steel of Canada	89½	88½	89½
Winnipeg Power	51	50	51
Dominion Can.	128	120	128
Smelters	120½	119	120½
Montreal Pow.	210	209	210

Banks.

Royal	258	.....	.....
Nova Scotia	280	.....	.....
Toronto	207	.....	.....
Montreal	256	.....	.....
Commerce	205½	.....	.....
Imperial	197½	.....	.....

CHICAGO WHEAT.

	High	Low	Close
Sept.	157½	154⅜	157
Dec.	156¾	154½	156
May	160¾	158½	160⅝

CHICAGO CORN

Sept.	94⅝	91¾	94¼
Oct.	.....	.....	89½
Dec.	82½	80⅝	82
May	85¾	84	85⅜

CHICAGO OATS.

Sept.	38¼	37½	38
Dec.	41¾	41	41¼
May	45½	45	45½

CHICAGO RYE.

Sept.	97	94	96½
Dec.	101⅞	99½	101⅞
May	107	104	107

WINNIPEG WHEAT.

Oct.	142½	140	142¼
Dec.	139	136½	139
May	143⅜	141⅜	143⅜

ROTARY BANTAMS PLAY SATURDAY

The Peterborough Rotary Bantams meet the McCormicks, of Toronto, in an semi-final O. B. A. A. game at Riverside Park at 3 o'clock on Saturday afternoon.

FALL FAIRS.

Belleville—Sept. 1-4.
Bobcaygeon—Sept. 10-11.
Brighton—Sept. 18-19.
Brockville—Aug. 17-21.
Campbellford—Oct. 1-2.
Keene—Oct. 6-7.
Kingston—Sept. 15-19.
Lakefield—Sept. 29-30.
Lindsay—Sept. 23-26.
Madoc—Oct. 6-7.
Marmora—Sept. 25-26.
Millbrook—Oct. 1-2.
Norwood—Oct. 13-14.
Oshawa—Sept. 14-16.
Ottawa—Aug. 22-29.
PETERBORO—Sept. 15-19.
Port Hope—Oct. 6-7.
Roseneath—Oct. 15-16.
Stirling—Sept. 15-16.

THEATRES

AT THE GRAND

GEORGIA MINSTRELS.

It isn't the weather, it's your insides. Grouchy, morose, miserable, blue, bilious, dead to the world? Make life worth while for yourself, visit THE GEORGIA MINSTRELS at the Grand Opera House, Tuesday, September 1st. You will enjoy its flavor, something new and full of pep and vim. Bring the children you will never regret it. One performance only.

AT THE ROYAL.

SCOTCH NIGHT AT ROYAL.

Last week it was Irish; this week it's Scotch novelty night to-night at the Royal. Special slides have been prepared for community singing, and most of the old favorites will be heard. The local talent will all present something Scotch: songs, dances, jokes, music. To-night promises to be one of the best of the series of Royal novelty nights.

HOXIE LEADS UNIVERSAL RANCH RIDERS IN HIS NEWEST WESTERN.

Supported by the Universal Ranch Riders, a score of neck-or-nothing daredevils, in a great rodeo and steeple chase followed by a bandit chase over Sierra trails and a breathless rescue on the brink of a roaring precipice, Jack Hoxie stages one of the most exciting series of adventures in his career in "Daring Chances," his new Universal feature showing these days at the Royal Theatre.

The play starts with an accident—leads up to a rodeo and a race—then switches from a sporting event to a grim chase in reality as the gala day is punctuated with a holdup and a kidnapping, and other thrilling elements which make it an interesting drama.

The picture is staged in a spectacular manner; a great rodeo—crowds in the grandstand—then the giant peaks of the Sierras and the narrow trails where the Ranch Riders, Hoxie on his beautiful horse Scout, at their head, race at breakneck speed over paths where the slip of a hoof means certain death.

Hoxie saves a man's life by a sensational leap over his fallen body in the sensational race that starts the exciting sequence leading up to the climax, where he saves a little girl, borne in the arms of a madman on horseback, at the very brink of a yawning chasm.

Alta Allen plays the leading feminine role, and Claude Payton, the suave villain of "The Riddle Rider." Doreen Turner, who played with Mary Philbin in "Rose of Paris," Jack Pratt, Catherine Wallace and other standard players are seen with Hoxie in the new picture. Clifford Smith, who directed William Hart in "Wild Bill Hickok," and others of the Hart successes, directed the new Hoxie feature.

AT THE CAPITOL

"NIGHT LIFE OF NEW YORK" "FILMED ON THE SPOT"

The Paramount picture, "Night Life of New York" which is scheduled for showing at the Capitol Theatre today centres around Ronald Bentley (Rod Le Rocque), a wild young fellow from a town in the middle west. Ronald's father was jilted by a girl named Sally in New York many years previous and also failed to make good in New York in a business way.

Disgusted with New York, he went west and made a fortune. He is off New York for life, however, and has always forbidden his son ever to go there. Young Bentley, therefore, is crazy for a taste of the "big town," but for the present at least, he has to be content with Clay City.

"If I can't go to New York, at least I can try to make this burg feel a little bit like it," Ronald tells his father. 'Anyway, Dad," he continues, "it's not New York you're sore at—it's that dumb dame that turned you down and married some other guy."

Bentley dismisses his son with disgust and goes over to his desk and gets a picture of a beautiful girl of the early nineties which is autographed "Yours always—Sally." He also gets a time stained letter which tells him Sally Wiggins is breaking off their engagement to marry William Workman.

As he puts his treasures away Bentley receives a telegram from Workman announcing he will be in Clay City that afternoon. Bentley made Workman his New York manager when after he, Workman, failed in business.

In the hours before Workman's arrival Ronald tunes up his speedster, and accompanied by Carrie Reed, the stage beauty, develops a speed contest between a motorcycle policeman and himself. He would have won the race but for a passing freight train which caused him to come to a sudden halt. He and the actress are taken to jail and Bentley is notified.

While on the way to the police station Bentley and Workman, who accompanies his boss, decide that Ronald should be given an experience in New York that would cure him and bring him back home sadder but wiser.

Bentley gets his son out of jail by paying a large fine. While writing the check Bentley pens another for Carrie Reed who has accepted Workman's proposition to frame Ronald as a possible cure for his wildness.

We next see Ronald "doing Broadway"—and that's where the fun begins.

"Night Life of New York' was filmed "on the spot and, as a result, is the first picturization of New York life as New Yorkers really live it.

Rod Le Rocque, Dorothy Gish, Ernest Torrence and George Hackathorne are featured. Helen Lee Worthing heads the supporting cast.

SCOTCH NOVELTY Nite
TO-NIGHT at the
ROYAL
SCOTCH SONGS, JOKES, DANCES, MUSIC, COMMUNITY SINGING
THE BONNIEST SONGS FROM OLD SCOTLAND:
Blue Bells of Scotland,
Comin' Thru the Rye,
Loch Lomond,
Roamin' in the Gloamin'
My Bonny Lie, Over the Ocean
Annie Laurie, Etc.
PHOTOPLAY PRESENTATION:
JACK HOXIE
IN
Daring Chances
A Thundering Western in Which Not a Gun is Pulled or Fired, Yet It is the Most Exciting Picture You Ever Saw
SEE The Biz Rodeo. The Steeplechase. Bronco Busting, Lassooing, Etc. The Greatest Riding Thrills Ever Filmed.
Then We Have Two Comedies and The Fighting Ranger
IT LOOKS LIKE A BIG NIGHT TO-NIGHT

AT THE REGENT

COMEDY DIRECTOR IS CREATOR OF LAUGHS.

Director of "Battling Orioles" Is Famous Movie "Gag" Man.

Ted Wilde, who with Fred Guiol, directed "The Battling Orioles," Hal Roach's feature Pathecomedy which is playing at the Regent Theatre, had a hand in making many of Harold Lloyd's best pictures. He came to the Roach studios several years ago as a 'gag' man, or a story advisor, who works with the director in devising clever bits of business, laughable situations and humorous complications that embellish the comedy plot. Wilde was one of the co-authors of "Girl Shy," Lloyd's recent success.

In "The Battling Orioles," which is a novelty-comedy that has to do with the rejuvenation of a team of old ball players who after fifty years of luxurious tranquility come from retirement and redeem their one time glory as fighting fools, Wilde has a wealth of comedy material with which to embellish the story. One of the most amusing scenes in the picture is reputed to be the result of a lengthy search through countless old family albums.

The picture opens with an episode of fifty years ago showing "The Battling Orioles" in one of their sandlot games. Whiskers were, in that early period of American history, an essential to sartorial perfection, hence the research via the tintype and the old family group for the proper thing in lady killers, sideburns, moustachios and other assorted varieties of the hirsute appendage.

The big fight scene which climaxes the picture and is said to be one of the funniest scenes ever screened was also rich in comedy possibilities. Ingenious ideas had to be devised whereby the old warriors could overcome their antagonists and the result is said to be both thrilling and laughable. A romantic theme runs through the story which concerns a youth and his sweetheart who find themselves in a mixup that looks pretty depressing until the old Orioles come to their rescue.

Glenn Tryon and Blanche Mehaffey, two new Hal Roach funmakers, are featured in the leading roles. Tryon is well-known as a comedian on the stage but this is his first picture. Miss Mehaffey was a Follies Beauty before joining the Roach forces.

REFUSES HIS OPINION.

(Continued from page 1.)

the desire for the stronger liquor and effectively deal with the bootlegger."

The members of the committee were accompanied by Rev. Ben Spence and J. Bailey of the Dominion Temperance Alliance.

"You would then favor our constitutional requirements that provides for a two-thirds' vote in favor in the Congress?" asked Congressman Hudson.

"I think there should be a substantial majority," replied the Premier.

"I would like to see you cut loose and express your own opinion about the situation at the border," suggested Mr. Spence.

"If I did," replied the Premier, "it would be subject to your own interpretation as usual."

Adverse Trial of 4.4

In outlining the history of the new beer, Premier Ferguson said: "Unfortunately at the time the matter was coming up in the legislature, there was a prohibition convention in Toronto. The whole question became a matter for agitation. Inflammatory speeches were made and the public mind inflamed. The people on the other side of the question also made it a matter of agitation.

"It was under such conditions that the new beverage had to be tried out. The man who had to sell it said it is no good, it isn't strong enough, and Mr. Spence's friends said it was ruinous, and there you are.

"Which of the stones hurt the most?" asked Ben. Spence.

"I don't know about that, but I know which had the least influence," the Premier replied, and the whole delegation laughed.

It All Depends.

Dr. Wheeler pointed out that in the United States convictions for drunkenness had been made on 2 per cent. alcoholic strength by weight.

"Well," said the Premier, "It is hard to say. I suppose some people would get sick on coffee."

'Has it produced revenue for the Province?" asked Mr. Hudson.

'Not as much as we anticipated," replied the Premier.

Premier Ferguson was asked by Dr. Wheeler about the permits for home brew and the Premier told him that it was a Federal Government matter. He outlined the powers of the province and that the province could not stop the manufacture of, but could prevent the sale of, liquors in the Province.

"We have been told in several places that the home brew permits have increased three hundred per cent. since the amendments to the O.T.A. were passed," said Mr. Wheeler.

"I cannot say anything about that," replied the Premier.

"Suppose your enforcement officers found persons intoxicated leaving a certain place, what would happen?" asked Mr. Hudson.

"The vendor would be responsible. The onus is on the person who sells the beverage. If it is only one per cent. alcoholic content and the person taking it is intoxicated, the onus is on the vendor.

Premier Smiles.

Premier Ferguson asked the deputation whether they had any information as a result of their investigation to show that any person could get intoxicated on 4.4 alcoholic strength.

Both Dr. Wheeler and G. W. Hudson stated that they had heard of cases, but stated that it was unlikely it could be proved. Premier Ferguson smiled broadly at the delegation when this answer was given.

"What we have been told in some places," said Mr. Hudson, "is not that the 4.4 is intoxicating, but that it induces appetite for stronger drink in the home."

After a forty minute conference, during which there were some very interesting although always very courteous exchanges, Premier Ferguson stated, 'I think they are gathering information for the purpose of strengthening their agitation against any intereference with the eighteenth amendment in the United States."

LINDSAY GOLFERS PLAY HERE TO-DAY

Some twenty Lindsay golfers are in the city today to play representatives of the Peterboro Club. They are: Messrs. P. J. White, C. V. Mulligan, J. G. Edwards, H. E. Sutton, C. E. Williams, C. A. Thompson, R. Kylie, J. Lonergan, Leo Rogers, H. V. Marr, C. Laidley, F. R. Wiford, H. D. Wilford, G. Edwards, G. H. Wilson, William Flavelle, L. V. Shier, L. V. O'Connor, H. Woods, and J. Wilford.

This trip is always looked forward to with a great deal of pleasure by the Lindsay golfers, who are warmly welcomed by their old Peterboro friends.

The return match will be played some time in September.

The Peterboro players are: Bob Abbott, F. M. DelaFosse, Fred Lefevre, Geo. MacDonald, Mr. Thornton, A. H. Stratton, Dr. McPherson, Dr. Green, Wm. Mowat, Frank Bradburn, Wm. Ackerman, J. F. Strickland, Dr. Ed. Wood, W. E. Shaver, C. H. Pennefather, John B. Pennefather, Louis Potvin, Jack Stratton, Fred Green.

SHOT HUSBAND WHO DARED HER

Chicago Woman Found Seated Beside Body of Her Mate.

BABE IN ARMS.

CHICAGO, August 27. — Canadian Press. — "You haven't the nerve to shoot!" Joseph Carroll said to his wife when she pointed a pistol at him during a family row. Mrs. Carroll fired three times, she told the police, then fainted. Policemen had discovered her holding her 11-months old baby and sitting beside the dead body of her husband.

LOCALS

DR. T. P. McCULLOUGH,

Eye, Ear, Nose and Throat Specialist, 166 Brock St. Phone 36W dtf

NOTICE.

Miss Lucille Doris, teacher of Piano, will commence teaching Sept. 1st. Phone 2499. 4d51-1809

DR. A. W. McPHERSON

134 Murray St., phone 746, Infant Feeding and Disease of Infants and Older Children. Office hours: 1.30 to 3.30, 7 to 8, and by appointment. 12d-59

VICTOR BOORMAN, EAST CITY.

Try BOORMAN'S BREAD. 18c a loaf. It is sold at the store, and Ferguson Bros., corner McDonnel and Aylmer Sts. on west side of city. Pies, 25c; Buns, 15c and 20c a doz. cookies, 18c, sold at our store. Bakeshop open for inspection. Cleanliness our motto. 6d 48 1750.

DO YOU NEED AN ACCOUNTANT?

If you want your books audited or adjusted; if not satisfied with your book-keeping system; if you want your income tax return prepared for this or other years, or want some dispute adjusted. H. K. Middleton. 'Phone 1353. office 360 Charlotte St. dtf

PRAYER MEETING.

The regular cottage prayer meeting of Truth Mission will be held tomorrow evening at the home of Mr. and Mrs. Charles Woodcock, 547 Waterford street. All welcome.

CARBON REMOVED.

Have the carbon removed from your engine cylinders by the Oxygen process. Fenders, Car Frames, Tire Carriers and all metal parts of the car welded while you wait, at Tillard's Bicycle Shop, 225 Hunter St. Phone 234. 2d49 1808

SAVE YOUR CATSUP

Catsup is easy to make and sure to keep when you make it with Parke's Catsup Flavor and Preserver. One bottle is enough for a bushel of tomatoes. 35c bottle. Bond's Drug Store, corner George and Hunter streets.

HOUSEHOLDERS.

Eliminate the worry and heat of the home canning of your winter supply of fruits and vegetables. Let us can your supply for you. Inspection invited at all times. 'Phone 2291-M. — Provincial Health Foods, Canners of Fruits and Vegetables, Otonabee St. Mon-Thurs

BINDER AND MOWER KNIVES GROUND 50c EACH AT TAYLOR'S.

Our grindstones all run in water. Saws filed and set. Lawn mowers ground $1.00 each. Called for and delivered. Umbrellas repaired and recovered. Cutlery grinding. Wm. Taylor, the Sheffield Cutler. Over 40 years' practical experience. 219 Hunter Street West. 'Phone 109-J. t.t.s.

AUCTION SALE.

I will sell by auction at the Market Saturday, one Driving Horse, at 11 a.m. W. J. Hancock, Auctioneer. 2d-50-1940.

KNOX SUNDAY SCHOOL PICNIC

Cars leave church grounds at 1 p.m. Saturday, Aug. 29, for Fowler's woods. Lots of fun. Come along. 2d-50-1817.

CAILLAUX GONE HOME.

French Finance Minister Left London For Paris To-day.

LONDON, August 27. — Canadian Press. — M. Caillaiux, the French Finance Minister, who yesterday arrived at a tentative agreement with the Chancellor of the Exchequer, Winston Churchill, for the settlement of the French war debt to Great Britain, left for Paris at 11 o'clock this morning.

FACTS ABOUT OPTOMETRY

The Problem Of Eye Health

Is a very important one. It applies to all classes of people of all ages and both sexes. It is known that most eyes are far from normal, so that this subject should have a direct appeal to thousands who never give it a thought. By rights EVERYONE should have his eyes examined, so that if a defect is present it can be given necessary attention. Always at your service.

M. J. ROCHE, Opt

188 CHARLOTTE STREET.

FACTIONS MUST SHARE CHURCH

Have Use on Alternate Sundays Until Case Is Settled at Kingston.

TRIAL NEXT MONTH.

TORONTO, Aug. 27.—(Canadian Press).—At the conclusion of the argument to-day to continue an injunction restraining the Continuing Presbyterian Church from interfering with the services and property of St. John's Presbyterian Church, Pittsburgh Township, Mr. Justice Hodgins gave judgment permitting the session to add the trustees and others as parties plaintiff on the terms that they pay all the costs of the defendants to date in any event of the action and that they permit representatives of the Continuing Presbyterian Church to occupy the pulpit of the church every alternate Sunday, commencing September 6, until the determination of the action which is to go to trial at Kingston on September 17.

PROMOTE INTEREST IN CASTING VOTES

Few Brazilians Visit Polls, Charges Newly Formed Association.

RIO DE JANIERO, Aug. 27 (Associated Press)—The Commercial Association of Rio de Janeiro, an organization similar to Chambers of Commerce in the United States, is expanding a drive to increase voting in Brazil. An example of the lack of interest in voting, the association cites, is the federal district in which Rio de Janeiro is situated. It contains about 350,000 men 21 years and older, yet the number properly registered for voting does not exceed 100,000.

The number of recognized votes cast at the last presidential election in the federal district for both candidates was 13,197.

REMAND COUPLE TILL NEXT WEEK

Mrs. Janisse Swoons As She Is Led From Windsor Court Room.

CARRIED OUT.

WINDSOR, Ont., Aug. 27.—(Canadian Press).—Remanded until next week on a charge of murdering Clayton McMullin, a young battery service station proprietor, Mrs. Ruth A. Janisse, 25 years old, of Lasalle, swooned and then fell as she was being taken from the court-room this morning.

A look back at her husband who was in the dock, a sob and a sigh and the alleged murderess collapsed on the floor of the corridor leading from the court-room to the women's detention cell block.

Miss Edythe Shuttleworth, acting matron, and Sergt. Willis Brumpton had to carry the sobbing woman down the stairway leading to the women's quarters.

A moment after Mrs. Janisse was carried from the court-room, her husband, Arthur Janisse, who also is accused of murder, was again arraigned. The court ordered a remand until next Wednesday, when the Crown may be ready to proceed with the preliminary examination.

DEATH FOR THEFT.

Nine Contractors Robbed Russian Military Store Rooms.

MOSCOW, Aug. 27.—(Canadian Press).—Nine contractors, charged with defrauding the Military Equipment Department of the War Office, through systematic thefts of war supplies, to-day were sentenced to death by a military tribunal.

FOUR DROWNED.

One Occupant Reached Shore When Rowboat Capsized.

ROCHESTER, N. Y., Aug. 27.—(Canadian Press).—Two men and two girls were drowned and one man swam to safety when their row-boat capsized in a heavy sea on Lake Ontario, near here, this afternoon.

Around The City.

J. M. McHardy, who has been district manager of the Bell Telephone Company here for several years, has been appointed to another position with the company. He will leave Peterboro on September 10.

Master Earl Waterman entertained about twenty of his young friends at a cornroast at his home last night. The evening was spent in games and music, and between times large quantities of corn were disposed of by the party.

Two prospective brothers-in-law staged a battle royal on Aylmer street last night. Two pairs of brawny arms were interlocked in combat and two faces were badly damaged during the course of these few remarks.

Passing The Exams.

If you promised a gift to your boy or girl for passing their examinations, give them something useful that will be appreciated.

Wrist Watches from $7.50 up, good timekeepers, guaranteed.

Fountain Pens, $1.50 up. Standard makes.

Eversharp Pencils, $1.00 up. Pocket Knives, at all prices.

Purses, Etc., Etc.

Ask to Be Shown These Gifts.

WARNE BROS.

349 George St.
DIAMOND HALL
'Phone 880

FRENCH TROOPS ARE DRIVEN BACK

Evacuate Several Towns When Pressed By Rebel Druses.

CITIES TAKEN.

LONDON, Aug. 27 (Canadian Press).—The Jerusalem correspondent of Reuters reports that the French troops have been forced to evacuate several towns and to withdraw their lines before the revolting Druse tribesmen in Syria.

The French are said to have evacuated Khirbet-el-Ghazli, with losses, and the latter town was occupied by the enemy.

French local gendarmerie are reported to have left Ghotta, two mile south of Damascus, and retired to Damascus.

BOY SCOUT HELPS AT A CITY BLAZE

Aylmer Street Sheds Fired By Pile of Rags in Outhouse.

Spontaneous combustion originating in a pile of rags used in polishing stoves and kept in an outhouse, ignited a $500 blaze at 574 Aylmer Street yesterday. The fire spread to a shed on 576 Aylmer street and a shower of sparks set in flames a roof on 570 Aylmer street. The Fire Department succeeded in quenching the flames before any of the dwelling houses were affected.

Chief Gimblett has a word of hearty commendation for a Boy Scout who was on a visit from one of the camps to the city. This lad whose name unfortunately is not known did honor to himself and the Scouts organization by his ready assistance in the work of putting out the fire.

ACCOUNTANT SHORT.

Officer of Agricultural College Arrested For Embezzlement.

TRURO, N.S., Aug. 27.—(Canadian Press).—C. R. B. Bryan, accountant at the Governmental Experimental Farm and Agricultural College, Truro, was arrested this morning on a charge of embezzlement. The arrest follows the discovery of a shortage of $3,000 in the books of the college.

PLUMER IN PALESTINE.

New British Commissioner is Welcomed.

JERUSALEM, Aug. 27.—Field Marshal Baron Plumer, new British High Commissioner for Palestine, arrived here Tuesday and was received with impressive ceremonies.

High officials of the Palestine Administration, local notables and large crowds gathered at the station to greet Lord Plumer and his wife. Mayor Nashashibi delivered a speech in Arabic, to which the new High Commissioner responded. The speeches were translated for the benefit of the polygot assemblage.

BRIDGE OPENED.

May Queen Cut Ribbon to Mark the Official Opening.

KAMLOOPS, B.C., Aug. 27, — (Canadian Press). — May Queen Kathleen cut the silken ribbon at the recent official opening of the new bridge over the South Thompson River, which cost $238,000. A bevy of pretty girls representing Canada and her provinces took a prominent part in the ceremony.

DIED.

DEVITT.— In Nicholls Hospital, Peterborough, at 1.30 this afternoon; Robert Campbell Devitt, of Dunsford, Ont., aged 48 years. Funeral announcement later.

PORTUGAL WILL DEFEND HONOR

Fears League Report on Slavery May Cost Her Colonies.

GREAT RESENTMENT.

GENEVA, Aug. 27.—(Canadian Press).—Revelations made by the League of Nations Slavery Commission, together with the reports of Prof. Edward A. Ross, of the University of Wisconsin concerning the conditions in Portuguese East Africa, have aroused intense resentment in Portugal, and Lisbon is despatching to the League Assembly a formidable delegation charged with vindicating the national honor. It is understood that Portugal, which has the fourth largest colonial empire in the world, fears an attempt is being made to discredit her colonial administration for the purpose of placing her African colonies under the League mandate, eventually bestowing them upon Germany in compliance with her demands for colonies if she is to enter the League.

TWO CLASSES MUST NOT INCREASE KIND

Idiots and Socially Affected Should Not Propagate Species, Say Lawyers.

WINNIPEG, Aug. 27.—(Canadian Press).—The report of the committee on the administration of criminal justice, read by Judge Coatsworth at to-day's session of the Canadian Bar Association convention, puts forward the conclusion that "there are two classes which must never be permitted to propagate their species. These are those who are incurably affected by communicable social disease and, second, idiots and imbeciles."

Discussing the report, J. Edmund Jones, of Toronto, objected to picking out the young motor car thief for corporal punishment, as was recommended, leaving other offenders unpunished.

PETAIN SUCCEEDS LYAUTEY IN AFRICA

Former World War Commander Will Lead Campaign Against Riffs.

—PARIS, August 27. — United Press. — General Petain who previous to Marshal Foch, was commander of the French armies in the world war, has been made generalissimo in Morocco, according to advices from Fez to-day.

General Lyautey, who has been the chief in Morocco, is about to return to France, and it is doubted if he will go back to Morocco.

TO TEST SANITY OF SPIRITUALIST

Medium Arrested on Fraud Charge Was Remanded.

EXAMINED TO-DAY.

TORONTO, Aug. 27.—(Canadian Press).—A remand in custody for an examination as to his sanity was made by Magistrate Brown to-day when A. M. Heldreth, of Hamilton, appeared in Police Court to-day, charged with fraud in connection with a spiritualistic seance which he conducted. Adjournment until Monday next was first proposed, despite the protest of his counsel that no charge of insanity had been made. Heldreth was arrested while conducting a seance in this city on Wednesday last.

Magistrate Brown finally agreed that if the examination could be made to-day Heldreth's case might be taken up again to-morrow.

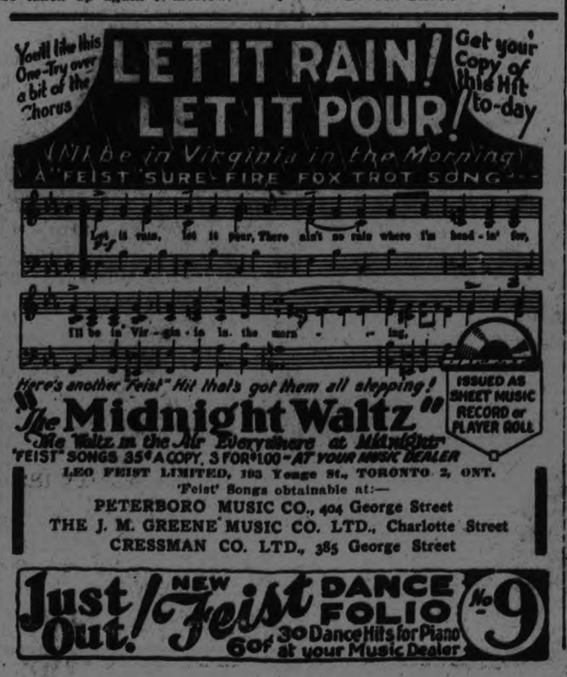

LOCAL REQUEST BROUGHT TRIAL ELECTRIC CARS

G. N. Gordon Advocated Use of Such Appliances on Lakefield Line.

EXPECTS CHANGE.

Federal Member Anticipates Move in View of Improvement Made.

G. N. Gordon, K.C., M.P., told The Examiner to-day that the experiment with gasoline-electric cars was one that he had advocated for some years on the Lakefield and Port Hope runs

According to the Federal member, Sir Henry Thornton had an investigation made twice as to the possibility of a profitable change by using gasoline-electric cars instead of steam, but it was found that freight was carried to such an extent that steam power was necessary.

Mr. Gordon said that he thought, with the greater power developed in the present improved engine, the Canadian National Railway would improve the local railway branches in this district.

HARVESTERS LEAVE.

Last Excursion of This Season Starts West To-morrow.

MONTREAL, Aug. 27.—(Canadian Press). — The last harvesters' excursions of this season for the West from this city and the surrounding districts will depart to-morrow, comprising approximately 2,000 more workers.

IN MEMORIAM.

GRIFFIN.—In loving memory of our dear grandson and nephew, Cpl. Milton L. Griffin, who made the supreme sacrifice at Monchy, France, on August 27, 1918.

"Peace, perfect peace, with loved ones far away,
In Jesus' keeping we are safe and they."

—Grandma Stenton and Aunts.

IN MEMORIAM.

GRIFFIN.—In loving memory of our dear son and brother, Cpl. Milton F. Griffin, who gave his young life on the battlefields of France, August 27, 1918.

"Some day, some time, our eyes shall see
Those faces kept in memory;
Some day their hands shall clasp our hands
Just over in the morning land, and be forever with the Lord."

—Parents, Sisters and Brothers, 424 London Street.

IN POLICE COURT.

A 21-year-old lad pleaded guilty before Magistrate O. A. Langley this morning on a charge of indecent assault and was given suspended sentence on payment of costs.

His Worship, in announcing his decision, laid emphasis on the fact that the approving grin of sensual-minded youths was a poor recompense for a blasted reputation and soiled morals. The man who went wrong sexually seldom succeeded financially, socially or otherwise. In spite of what was said to the contrary, the man who lived pure and was hard working and ambitious was still fairly certain to succeed in Canada. He urged the young man to live cleanly and devote his energies to bettering his position in life. His Worship pointed out to the young man that he owed the chance he was getting to his parents' respectability, to his own previous good record, as well as to the fact that his offence was not so serious as similar cases often were. Any further example of unbecoming conduct, either morally or otherwise, would result in his being brought into court again and receiving punishment for the offence which had got him into his present unenviable position.

DEBT FUNDING MEETS FAVOR

First Reaction in Paris Favorable—Relief as There is "No Surrender."

NO STATEMENT YET.

PARIS, Aug. 27 (Canadian Press) —The first official reaction to the tentative debt funding agreement reached by Finance Minister Caillaux with the British Chancellor of the Exchequor is favorable, although no official communication on the subject will be forthcoming until after M. Caillaux's return from London this evening. A general note of relief that there has been no "French Surrender" is expressed in both official and newspaper circles.

SHORT SESSION OF CABINET COUNCIL

Final Sanction Given Royal-Union Bank Merger—Premier Absent.

OTTAWA, Aug. 27. — (Canadian Press).—The Cabinet Council adjourned to-day after a brief meeting when routine business was disposed of. It is understood that the final Government's sanction to the completion of the merger between the Union Bank of Canada and the Royal Bank was given.

The application of the Seaman-Backus interests for a pulp concession in Northern Manitoba was not, it was stated, discussed.

Premier King did not attend.

W.M.S. MAGAZINE.

New Issue Entitled "Glad Tidings" Off Presbyterian Press.

"Glad Tidings" is the name of a little magazine of which the first issue has just appeared. It is published by the "Presbyterian Women's Missionary Society, W. D." of Toronto, and the type and general make-up are excellent throughout.

Regarding the size, the editor Miss Mamie C. G. Fraser remarks: "The feeling was that it were wiser to sow a seed and watch it grow, than to plant a sapling and see it wither." Among the illustrations is an attractive picture of the new Presbyterian W.M.S. School Home at New Liskeard, Ont.

The magazine is drawn to the attention of The Examiner by Mrs. E. E. Cox, 183 Lock street, who is Press Secretary of the W.M.S. of Peterborough Presbyterial.

GERMANY MUST SHARE COLONIES

Security Pact Cannot Be Realized Otherwise—Give Up Cologne.

COMMUNIQUE ISSUED.

BERLIN, Aug. 27 (Canadian Press).—The German Government, in an official communique issued after the receipt of the French note on the security question, points to its repeated assertions that the realization of the security past is impossible as long as the question of Germany sharing in colonial mandates is unsettled.

It also remarks that the security negotiations thus far have taken place under the banner of conciliation and that further occupation by the Allies of the Cologne zone, "which is unlawfully occupied," is not in harmony with that spirit. Germany has done everything to fulfill the Allies' disarmament conditions, the communique declares, and never in history has the disarmament of a nation been carried out so thoroughly.

UNITED CHURCH NEEDS $4,000,000

Work Till End of Next March Will Require Large Sum.

SASKATOON, Sask., Aug. 27. — (Canadian Press).—That $4,000,000 is necessary to take care of the existing work of the United Church of Canada until March 31, 1926, was stated at a conference here to-day which was attended by representatives of the various presbyteries of the Conference of Saskatchewan.

The Conference of Saskatchewan is asked to assume $300,000 as its share of the total amount.

LATE WANT ADS.

FOR SALE — WOOD, HARD DRY Maple, cut stove length, $12.00 a cord delivered; mixed slabs, cord $7.50, cut 3 lengths; phone 16 r 6 at our expense. A. J. Payne, Warsaw. 27d-75-1966

SUICIDED IN JAIL.

Dentist Held For Wife's Murder Hanged Himself in Cell.

LOS ANGELES, Aug. 27.—(Canadian Press).—Dr. Thomas W. Young, dentist, on trial here for the murder of his wife, and the burying of her body in a cistern, killed himself in the county jail here early to-day.

County jail employees discovered the dentist's body hanging in his cell by a piece of wire.

It's Up to You

If your eyes ache, if they feel strained, they need attention. We are here to take care of your eyesight and thoroughly qualified to do so. We use our high grade "Peblo" lenses, in all work, no extra cost.

A. A. FOWLER

PHM.B., TORONTO UNIVERSITY
EYESIGHT SPECIALIST
373 GEORGE ST.

Stoney Lake Navigation Co.

Steamers will leave Lakefield on arrival of the Morning, Noon, and Evening Trains from Peterboro, and will leave the Lake to have Passengers Arrive at Peterboro at 8 a.m., 11.35 a.m., and 5.15 p.m.

For Excursion Rates, etc., apply 434 Park Street. Phone 548.

STONEY LAKE NAVIGATION COMPANY.

CHIROPRACTOR
M. C. GOODWIN
DC. Ph. C.
Palmer Graduate
106 Harris Building.
Lady Attendant Phone 621
Hours 10-12 a.m., 2-4 and 7-8 p.m.
Office closed Tuesday evening, also Thursday afternoon and evening.

The Peterboro Conservatory of Music will re-open on Tuesday next, Sept. 1st. For Particulars regarding the various courses of study
Phone 355 - Rupert Gliddon
Musical Director.

Are You Trained

Peterboro Business College Helps You in the Sea of Experience

Special Classes for 25 Young Men

WE WANT for this special class young men of matriculation standing: young men with a desire for a bright future in business: young men fired with ambition: those with a determination to make good; clean-cut, bright, with snap and pep—

CAN YOU QUALIFY for this special class, which offers a feature course in Book-keeping and Stenography?

To each member of this class WE ARE GUARANTEEING A POSITION within a reasonable time after graduation, OR MONEY REFUNDED.

OUR GRADUATES IN GREAT DEMAND

There is a demand in business today for young men—superior young men, and well trained. This is why we guarantee positions.

DO YOU WANT A POSITION within twelve months at an INITIAL salary of $1,000 to $1,800 a year, with excellent chances for advancement? If so, get in touch with us at once for full particulars.

OFFICE OPEN EVERY DAY.

TWENTY-FIVE—NO MORE

CAN GAIN ENTRANCE TO THIS SPECIAL CLASS, STARTING TUESDAY, SEPTEMBER 1ST.

PETERBORO BUSINESS COLLEGE
LIMITED
J. A. McKONE, PRES.
'PHONE 589. 358 GEORGE STREET

Night Life of New York
AT THE CAPITOL
TONIGHT

The Evening Examiner

25c TAXI
DAY OR NIGHT
GREY TAXI LINE
(All Closed Cabs)
PHONE 752 ALPHONSE FONTAINE

VOL. LVI., No. 49 PETERBOROUGH, FRIDAY, AUGUST 28, 1925 PRICE THREE CENTS

Saturday Features First Showing of Early Fall Merchandise

Along with the Final Clean-Up of Summer Goods ✱ Just Two More Days of FREE SERVICE—Saturday and Monday ✱ THE CRESSMAN CO. LTD.

BROKEN THREAD OF THEIR LIVES KNOTTED AGAIN AFTER DIVORCE AND LONG YEARS OF SEPARATION

Benjamin Fowler and His Young Bride "Just Couldn't Agree" When First Wed.

ARE UNITED AGAIN

Husband Obtained Divorce in United States and Lived There Until Recently.

(By a Staff Reporter.)

ORLAND, Aug. 28.—When Mr. and Mrs. Benjamin Fowler were married in Brighton by Rev. Andrew A. Smith, pastor of the Wesleyan Methodist church in that village, in the year 1869, the groom was 23 and the bride three years his junior. They were separated 12 years later, divorced about 10 years afterwards, and after a separation that lasted until June of this year, they were remarried on August 17th at the home of their daughter, Mrs. George Mutton, who resides near the Shiloh church, in Cramahe township, by Rev. W. H. Clarke, the new pastor of the Hilton cricuit. At the first wedding the two attendants were youthful friends of the bride and groom, while the witnesses of the second ceremony were George E. Mutton, their son-in-law, and Roy Nelson Packard, the husband of their grand-daughter. Standing under a tree in the yard of the Mutton home, the aged couple, the husband, 79 and the bride 76 years old, clasped hands, and in the presence of their friends, vowed that they would be faithful to each other until separated by death. The bride and groom are spending their honeymoon at the home of their daughter, which home will continue to shelter them for the remainder of their existence. It was largely through the offices of their son-in-law, Mr. Mutton, that they were reunited.

"Betsy and I Are Out."

After the first marriage of Mr. and Mrs. Fowler, they took up their residence on a rented farm in Murray township, near the home of the groom, whose parents lived in the Township of Brighton. They had the usual ups and downs of a young couple with limited resources just starting their married life. The cause of their separation seems to have been really nothing serious, simply another case of "Betty and I are out." "She had no man, he had no other woman," both were set in their opinions, and after 12 years of living together they apparently were unable to agree on any important point with one exception, and that was that they had never been intended for each other. Anyway, the husband left home and found a haven in the United States, leaving the wife to care for their daughter, now Mrs. Mutton, who at the time of his departure was only two years old.

A Question of Religion.

When a reporter of The Examiner called at the Mutton home to meet the bride and groom, he found Mrs. Fowler more disposed to talk of the separation and subsequent re-union than was the groom. From her childhood Mrs. Fowler had been intensely religious. Her husband was free from flagrant

(Continued on page 3.)

SCHOOL FAIR DATES

CAMPBELLFORD, Aug. 28. — The following are the dates for the School Fairs in Northumberland County:

Township.	Where Held.	Date.
Brighton	Hilton	Sept. 8
Cramahe	Dundonald	Sept. 9
Percy	Warkworth	Sept. 10
Alnwick	Roseneath	Sept. 11
Haldimand	Centreton	Sept. 14
S. Hamilton	Baltimore	Sept. 15
N. Hamilton	Coldsprings	Sept. 16
Seymour	Campbellford	Sept. 18
Murray	Wooler	Sept. 21

CITY TAXI 25c
SUPERIOR SEDAN CARS
SERVICE DE LUXE
DAY OR NIGHT
PHONE 2240
Brydon Weese, Manager
24d-51-1580

The Scarlet Pimpernel
September 1st
at Rye's Pavilion

Heat Wave Of Nearly 100 Degrees Moving From West

WINNIPEG, Aug. 28. — Canadian Press. — Reports received here yesterday indicate that a heat wave of some pretensions has swept over Saskatchewan during the past 24 hours. A temperature of 99 degrees is reported from Moose Jaw. The mercury registered 95 at Regina, 93 at Assiniboia, and 91 at Elbow. Cloudy conditions are also existent and thunderstorms are in prospect, according to the official weather predictions.

Manitoba and Saskatchewan have mostly fair and warm weather, with showers to-day. While in Alberta fair and cooler conditions are to prevail.

MILEAGE DECREASED FOR COUNTY ROADS

Some Non-Important Highways Go Back to Township Control.

A total of 87.5 miles has been taken off the Peterborough County road system and handed back to local township administration. This will mean that the principal arteries will receive the benefit of a larger appropriation per mile whereas the money was previously scattered a large area. The county still has 164.5 miles and County treasurer Elliott believes it is still too much.

Fifty per cent of the annual appropriation will now come from the government while the county will provide the remainder.

SID WHATLEY MADE RETURNING OFFICER

Will Turn Over Compensation to G.W.V.A. Funds, Says Report.

Captain Sidney Whatley, secretary of the G.W.V.A., has been appointed by Order-in-Council, returning officer for West Peterboro.

G. N. Gordon, K.C., M.P., Peterboro's Federal member, said that such a report was true, and that he had made the recommendation because of Captain Whatley's official position and also because he could be counted on to perform his duties impartially. It is understood that Captain Whatley intends to turn over his compensation as returning officer to the G.W.V.A. treasury, as he is an official of that organization and does not feel like accepting remuneration for services which might take him away from his official duties for even a brief period.

PROBABILITIES.

Moderate easterly and southeasterly winds; fine to-day and Saturday, with a little higher temperature.

CANAL CLAIMS RUNAWAY HORSE WHEN OWNER LEAPS TO SAFETY

Campbellford Man Collecting Ashes, Has Narrow Escape From Death.

ANIMAL COST $90.

Twenty-five Men Needed to Recover Wagon and Carcase.

CAMPBELLFORD, Aug. 28. — William Parcels drove his horse attached to a one-horse wagon down the alley south of the Greek restaurant on Front Street yesterday afternoon when the animal bolted and plunged into the Canal, which is about 10 feet deep at that point. The horse was drowned, but Mr. Parcels saved himself by jumping from the wagon before it followed the horse into the water. The weight of the vehicle held the horse down below the surface, and it was impossible to save it.

Mr. Parcels, whose mission was to collect the ashes and garbage in the rear of the restaurant, says a dog carrying in its mouth a piece of liver wrapped in a newspaper, came out of the restaurant, and that this frightened the horse which made a bolt and went over the wall. A gang of about 25 volunteers secured ropes and dragged the wagon and the cascass of the horse onto the bank. Mr. Parcels only seven weeks ago paid $90 for the animal, the horse which he formerly owned having fallen and broken its leg.

Before the dead animal could be removed Mr. Parcels had to receive from Mayor Meyers an order for its burial in the town dump and another order had to be obtained from Chief of Police Brown.

Reporters Await Caillaux Frighten King of Belgium

PARIS, Aug. 28.—(Canadian Press). — When King Albert of Belgium, accompanied by Queen Elizabeth, arrived from Brussels at the North Station here last evening, en route to Marseilles and India, he was aghast to find a gathering of more than 100 newspapermen at the station. They were there to greet Joseph Caillaux, Finance Minister, returning from England, whose train from Calais pulled into the station a few minutes after that of the Belgian rulers, but King Albert was unaware of this. The King's well-known timidity suffered and blushes showed his confusion.

CHILDREN DIED IN BURNING HOME

Asphyxiation Caused Death of Two—Others Are in Serious Condition.

EARLY TO-DAY.

WINNIPEG, Aug. 28.— (Canadian Press.)—Two children, Harry, aged 7, and Julia, aged 5, were asphyxiated when the home of their parents, Mr. and Mrs. M. Kolylick, 1010 Burrows avenue, was completely destroyed by fire, which started shortly after 2 o'clock this morning. The mother is in a serious condition from shock and suffocation and is resting at the residence of a neighbor, and a niece, Phyllis Stadnyk, aged 14, is in the General Hospital, suffering from cuts and wounds, received apparently when she tried to escape from the burning house through a window.

Hardy Norsemen Follow Viking's Path In Yawl

NEW YORK, Aug. 28.—(Canadian Press). — In an effort to prove that the Viking path across the North Atlantic could be followed successfully in a small boat, three Norwegians arrived at quarantine yesterday in a 46-foot yawl, eighty days out of Bergen. The trip was made, the hardy navigators told marine officials, to prove that the course of the old Vikings in their cruises to America could be duplicated under modern conditions in a ship approximately the same size as that used by Leif Erickson. One expedition led by William Nutting, American marine writer and author, which set out from Europe in 1924 on a similar venture has never been heard from.

CHEER CANADA

Banqueters in New Zealand Hear Speech By Canadian Press Head.

WELLINGTON, New Zealand, Aug. 28.—(Canadian Press).—Canada was loudly cheered last night at a banquet given by Premier J. G. Coates in honor of the visiting press delegates, following a speech by J. H. Woods of Calgary.

The President of the Canadian Press, Mr. Woods, made an eloquent appeal for tolerance and sympathy among the Dominions. The delegates are on the way to the Imperial Press Conference in Australia.

Cabinet Members Will Embark On Speaking Tours

Increasing Importance Placed Upon Premier's Speech Billed For September 5—Low, Graham and Murphy to Hold Several Meetings Early in September.

MORE ANNOUNCEMENTS EXPECTED.

OTTAWA, Aug. 28 (Canadian Press).—The early days of September ill find several members of the Federal Cabinet on speaking tours roughout the country. Increasing importance is placed upon Premier ing's speech to his constituents in North York, on September 5, as it learned that meetings are to be announced throughout Ontario during e next few weeks.

On September 1, Hon. Thomas A. Low, Minister of Trade and Commerce, will address a meeting at Mitchell; on September 3, he will speak at Milton, and on September 4 at Cayuga. Other meetings will be held in Western Ontario during the following week, where the minister will speak.

Premier King will, it is understood, addres several meetings after September 5 and before returning to the Capital. His itinerary will be announced within the next few days. Rt. Hon. Geo. P. Graham, Minister of Railways, and Hon. Charles Murphy, Postmaster General, who will accompany the Prime Minister in North York, will also speak several times in the course of the next few weeks.

Local Member Honored.

G. N. Gordon, K.C., M.P., Deputy Speaker of the House of Commons, has been signally honored by the Prime Minister in connection with these meetings. Mr. Gordon has been invited by the Premier to attend with him and speak at three of the open-air gatherings. This is an unusual and outstanding honor for one not a member of the Premier's Cabinet.

No announcement has yet been made of a political gathering in West Peterboro, but it is understood an announcement may shortly be expected.

AIRMEN DROP MANY BOMBS

American Flyers Made First Flight Over Riff Positions.

FED OUTPOSTS.

OUEZZAN, French Morocco, Aug. 28.—(Canadian Press).—The entire group of American aviators here made its first fighting flight over the enemy tribesmen's camps to-day dropping 240 kilograms of bombs and scoring many direct hits. The aviators also dropped food and ammunition to one Spanish and five French outposts, surrounded by the enemy.

BAND CONCERT.

By permission of Lieut.-Col. W. Gordon Hall and officers, the Band of the Peterboro Rangers will give the following programme in Victoria Park this evening, commencing at 8.15 (Lieut. W. H. Peryer, conductor):

March—'Steadfast and True' . . Teike
Overture—'Lustpiel' . . . . . Bela
Concert waltz—'Wyoming' . Williams
Trombone solo—'Queen of the Earth' Pinsuti
(Bandsman C. Duggan)
Selection—'Bohemian Girl' . . . Balfe
Novelty—'The Policeman's Holiday' Ewing
Italian serenade—'Lola' . Friedemann
—Intermission—
Spanish march—'A Bunch of Roses' L. Dotesio, Madrid
Selection—'Songs of the Sea' . . . . Binding
(By numerous requests)
'Salute de Amour' . . . . . .
'Les Clotches de St. Malo' . . . . . .
God Save the King

HIGHER FINES FOR RIDING ON WALKS

Magistrate Langley Has Had Thirty Convictions This Year.

Another increase is pending in the cost of living.

According to Magistrate O. A. Langley in the Police Court this morning the luxury of cycling on the sidewalk will cost more from now on.

Six youths were fined $5 and costs for cycling on the footwalk of the C.P.R. bridge. His Worship stated he had imposed thirty fines for similar offences this year already and intended to fix higher fines in the future.

STRIKERS RETURN.

Textile Workers Agree to Arbitrate Wages With Employers.

PITTSFIELD, Mass., Aug. 28. — Canadian Press. — Three thousand textile mill hands who struck two weeks ago to protest a ten per cent. wage cut, to-day agreed to return to work and arbitrate the wage conditions.

FRENCH DIFFER ON COMPOSITION OF DEBT MISSION

Caillaux and Briand Cannot Agree and Cabinet Postpones Decision.

CAILLAUX TO GO.

Will Take One Financier With Him to Washington Next Month.

PARIS, August 28. — Canadian Press. — Finance Minister Caillaux and Foreign Minister Briand have failed to agree concerning the composition of the French Debt Mission to Washington, and the Council of Ministers to-day again postponed the final decision on the matter.

M. Caillaux and Briand will hold a private conference to decide the percentage of political personages and financiers to be included in the mission and will report to the next Cabinet meeting.

M. Caillaux is practically certain to go to Washington with one expert on September 16, the remainder of the mission following a few days later. It is expected that the Finance Minister will remain in the United States capital only a few days, the delegates taking up the work where he leaves it.

HOLIDAY SERVICE ON C. P. RAILWAY

Special Train For Toronto-Lindsay-Havelock Routes.

The Canadian Pacific Railway will operate a special train service to take care of the holiday traffic which September the 5th and 7th will supply. On the fifth the special will leave the Toronto Union at 4.50 p.m. and arrive in Peterboro before 7.35.

On the seventh it will leave Peterboro at 7.47 p.m. and arrive in Toronto at 10.20.

"Terrible Vengeance" Threatens Americans

By John O'Brien—United Press Staff Correspondent.

FEZ, Morocco, Aug. 28. — Threats of "terrible vengeance" upon them, in the event of their capture, have been sent to the American Escadrille members, now flying over the enemy lines in the battle of France to subdue Abd-El-Krim and the Riffian warriors.

Riffian sympathizers are sending the American's letter denouncing them "paid assassins and hirelings filled with blood lust."

One letter, post-marked at Ajdir, near the Mediterranean coast, declared the birdmen would surely be brought down by the Riffian sharp-shooters, whereupon the terrible vengeance would be visited on them.

MINERS ORDERED TO 'DOWN PICKS' SEPTEMBER 1ST

Suspension Fiat Issued by John L. Lewis as Contract Expiry Nears.

158,000 TO WALK OUT

Operators and Miners Disagree as to Number of Maintenance Men Needed.

PHILADELPHIA, Aug. 28 (Canadian Press).—A suspension in the hard coal fields September 1 was called last night by John L. Lewis, president of the United Mine Workers of America.

The suspension was called because the miners were unable to secure from the operators a ten per cent. wage increase, adoption of the check-off, equalization of wages for day workers, and various other demands which they made conditional to renewal of the wage contract expiring August 31.

The order involves a walkout of 158,000 men, of whom about 10,000 will probably be left in the mines for maintenance work, such as the prevention of flooding and cave-ins.

The operators and the miners were deadlocked at a meeting yesterday on the terms to govern maintenance work. The miners insisted that the full number of men be used as in times of normal production and that these men be retained during the emergency period without either reduction or replacement by monthly men.

The operators, on the other hand, had wanted the right to skeletonize these forces where practicable.

That meeting adjourned without decision at 5.20 p.m., to resume at 9 o'clock today.

The snarl had never come up before for discussion by the two sides, but was brought up by the miners this year because of abuses they alleged had occurred in suspensions in the past.

Slight Ray of Hope.

A concession on the part of John L. Lewis, matching that made Wednesday night in Wilkes-Barre by a spokesman for the mine operators, left a loophole yesterday for further negotiations which may mean delay of the threatened anthracite strike.

The miners are willing to reopen negotiations, Lewis told John Uhl, chairman of the citizens' no-strike committee, if the operators will withdraw their ultimatum of rejecting anything that disturbs the factor of production costs.

After a talk with Uhl, who made a motor trip from Wilkes-Barre, hearing a statement by Mayor W. W. Inglis, spokesman of the operators' sub-committee that demands of the miners would be "considered fully" in a new point wage scale conference, Lewis issued the following statement.

"There has been read to me the statement of the operators' and citizens' committee, together with the operators' subsequent interpretation.

Can Be Negotiations.

'I have pointed out to Messrs.

(Continued on page 14.)

BACKWARD AT SCHOOL

If your child does not make the progress at school that you think he should, do not always blame the child. Eye strain which often becomes real pain may cause the lack of interest on the child's part. See W. H. Lacey, Optometrist, 410 George St., phone 1160.

Slips To Death From Log Boom In Little Lake

Bert Allen Fell Through Boom of Small Timbers, in Near Presence of Five Comrades Unable to Help—Peterborough Lumber Company Employee.

BODY RECOVERED AT 3.35.

Bert Allen slipped from a log boom at the Peterborough Lumber Co. mill this afternoon to his death in Little Lake. His body was recovered at 3.35.

The tragedy occurred at 2.40, when Allen was engaged in sorting logs. He was on a boom of small timbers and on slipping through was drowned in the presence of five other workers who were unable to reach him in time to save his life.

Allen was a youth of about twenty-five years of age and had come down with the drive from Buckhorn being a resident of that locality. It appears that at the time of the accident he was alone on the boom sorting logs for the mill. As the logs were small he was not supported very well and after he fell off he was unable to get a firm grasp on a log.

The timber by which he tried to save himself rolled in such a manner that he could not hold it and growing rapidly tired he sank below the surface.

The Coroner, Dr. T. W. H. Young, on being informed of the drowning, said that, in view of all the circumstances an inquest would probably be held.

RESUME RELATIONS.

Negotiations Between Mexico and Britain Are Under Way.

LONDON, Aug. 28. — (Canadian Press). — Negotiations are under way for the resumption of relations between Great Britain and Mexico, it is learned from an authoritative source. It is expected that a British Charge D'Affaires will be appointed at Mexico City in the near future.

TWO MEN SHOT IN RUM BATTLE

Aviator-Bootlegger and Another Found Riddled With Bullets.

RENEWED WAR.

CHICAGO, Aug. 28. — (Canadian Press).—Two men, one believed to have been Irving Schlieg, known as an aviator-bootlegger, were found shot to death near Ashburn aviation field to-day in what the police interpreted as a renewal of a war among bootleggers.

Both victims had been riddled with bullets. Each had been shot through the back of the head and bore other wounds.

LABOR PROTESTS SPECIAL POLICE

Premier's Bill in Connection With Seamen's Strike Causes Uproar.

AUSTRALIAN PORTS.

MELBOURNE, Australia, Aug. 28 —(Canadian Press).—There was an uproar in the House of Representatives to-day when Premier S. M. Bruce asked leave to introduce a bill to appoint special police in connection with the strike of British seamen at Australian ports.

Hunter Charlton, Labor leader, vigorously protested against it. He declared that such a bill should not be sprung on the House as this had been. The debate is still proceeding.

ILEANA ENGAGED.

Italian Duke Mentioned as Fiance of Rumanian Princess.

LONDON, Aug. 28. — (Canadian Press).—Despatches from Rome report the engagement of Princess Ileana, youngest daughter of the King and Queen of Roumania, to the Duke of Apulsa, eldest son of the Duke of Aosta. There is no official confirmation. Princess Ileana is 16.

BASEBALL.

CURVE LAKE AND COGNAWAGAS. CURVE LAKE WILL HAVE FULL FORCE. EXHIBITION GROUNDS, SATURDAY, 3.30 P.M. 1d50 1975

TWO KILLED IN AIRPLANE CRASH

Tail of One Plane Hit Side of Another, Causing Wreck.

500 FEET IN AIR.

CHICAGO, August 28. Canadian Press. — Two aviators in one plane were killed in a collision of two United States army airplanes 700 feet above Maywood air mail field late yesterday. The pilot of the second plane escaped uninjured, though his his ship was partly wrecked.

Lieut. Talcott B. "Happy" Smith and his passenger, Captain William L. Heptig, aviation reserve officer, were the victims.

Lieut. R. Douglas was flying in front and above Smith's ship in a Curtiss pursuit plane.

In attempting a landing Smith made an upward turn to avoid a mail plane piloted by William Page which was taking off. His plane overturned when its tail cut sharply against the side of the Curtiss ship, and then hurtled to the ground.

WEATHER

The thermometer was, at 35 degrees this morning. Some white frost was to be seen, and reports of damage to tender vines may be expected. On Tuesday afternoon the thermometer was at 92 degrees. This Friday morning shows a drop 57 degrees. I was told that there was frost at Stoney Lake points one morning last week. This is early possible, as frost and thunderstorms are very erratic in their course. The highest the temperature reached yesterday was 69 degrees.— W.P.

Large heads on top of bodies like a splinter of wood, and short arms and legs; in fact, all brain and no body—that is the picture men and women in 2,000,000 years' time, as drawn by an American scientist.

TAXI SERVICE
DAY 25c NIGHT
Tel. 406 G. G. TORRENCE

Neill's Reliable School Shoes Will be Our Immense Stock of Dependable School Shoes
We are Prepared to Meet Your Every Requirement of Children's Footwear
See our window display of newest fall styles for women

R. NEILL Ltd.
350-354 GEORGE ST.

HELP WANTED—Female

WANTED — EXPERIENCED COOK general, also girl 16, to look after small child and assist with other household duties. Apply Box 1812 Examiner. 3d-50-1812

WANTED—COOK GENERAL; ALSO young girl to look after small child; apply 754 Water St. 3d-52-1977

WANTED — CAPABLE GIRL FOR general housework; apply 558 Gilmour St. 3d-50-1920

SALESMEN WANTED

WANTED — RAGS, BONES, OLD stoves, copper, brass, zinc, rubber, auto tires, wood ashes. Will send a man and clean your cellar or ash house free of charge. Address Stevens, 864 Mark street, or 'phone

POULTRY & EGGS

FOR SALE — 15 ROCK HENS AT 184 Brock St. 3d-51-1934

WANTED

WANTED TO BUY — 2 USED TENnis Racquets; phone 2066w. 3d-50-1928

WANTED — BOARD AND ROOM, central, business girl, state charges to Box 1948 Examiner office. 3d-51-1948

WANTED — UNFURNISHED ROOM for lady in private family; apply box 1941 Examiner. 3d-51-1941

WANTED — WASHING DONE— rough dry 35c dozen, called for and delivered. Box 1943 Examiner. 6d-54-1943

WANTED—HENS AND CHICKENS— Phone H. F. Doig, 2097F. 52d-62-1017

WANTED TO BUY — PORTABLE garage; 611 Stewart St., phone 1599J. 3d-52-1976

WANTED—TO RENT—2 OR 3 UNfurnished rooms suitable for light housekeeping; apply box 1951 Examiner. 2d-50-1951

WANTED — PERFECTION OIL stove, with oven, must be in good condition; cheap; phone 653m. 2d-51-1960

WANTED—SMALL HOUSE OR 3 OR 4 unfurnished rooms for light housekeeping, by mother and daughter, phone 1323J. 3d-50-1915

WANTED — OLD GOLD AND ARTIficial teeth; Philips Dental Laboratory, 408½ George St. 26d-72-1921

WANTED—FURNACES TO CLEAN and attend to; phone 456m. 6d-53-1914

WANTED — DISCARDED ARTIFIcial teeth or bridgework wanted; any condition; cheque remitted upon receipt. L. Baker, 266 Crawford St., Toronto, Ont. 18d-54-1609

MEDICAL.

DR. BUCHANAN, F.R.C.S., Edinburgh M.R.C.S., Eng., L.R.C.P., London. Eye, Ear, Nose and Throat Specialist Hours 9-11 2-4 p.m., and 7-8 p.m. 'Phone 519. Office, corner Water and Murray streets.

DR. C. C. CRAGG—Eye, Ear, Nose and Throat Specialist. Office 295 Charlotte street, formerly occupied by Dr. Neal. Hours—9-11 a.m., 2-4 p.m., 7-8.30 p.m. Telephone: House 980J. Office 2185.

BARRISTERS AND SOLICITORS

J. W. REID—Barrister, Solicitor, etc. Successor to A. E. Dixon, 397 1-2 George street. 'Phone 620.

GORDON & O'BRIEN— Barristers Solicitors, Notaries. Money to loan on easy terms. Special attention to Patents and Trade Marks. 'Phone 219. G. N. Gordon, K.C., M.P., J. A. O'Brien.

S. T. MEUD—Barrister, Solicitor, Notary. Office over the Dominion Bank, corner George and Simcoe streets. Telephone No. 22. Private funds to loan at current rates upon easy terms.

O'CONNELL & CORKERY—Barristers, Solicitors and Notaries. Money to loan at the lowest current rates of interest. Daniel O'Connell, John R. Corkery, Hunter street, two doors west of the Post Office.

DUMBLE & JOHNSTON—Barristers, Solicitors, etc. Office, over the Toronto Savings and Loan Company, George Street. D. W. Dumble, K.C., W. Johnson.

R. R. HALL—Barrister, Solicitor, etc. Peterboro, Ont. Office, corner of Hunter and Water streets, over the Canadian Bank of Commerce. Trust Funds to loan on easy terms of payment.

JAMES FORDYCE STRICKLAND— Barrister, Solicitor. Notary Public Peterboro. 'Phone 191. Money to loan. 375 Water street.

WILFRID F. HUYCKE, Barrister, Solicitor. Notary Public. 395 Water street. Telephone 239.

PECK, KERR & McELDERRY, Barristers, Solicitors and Notaries. Office, Water street, Peterboro. Money to loan at the lowest current rates of interest. Telephone 1950. E. A. Peck, F. D. Kerr, K.C., V. J. McElderry.

F. T. WEBSTER, Ontario Land Surveyor, Registered Professional Engineer, formerly with Lewis and MacRosie of Ottawa. 332½ George street.

FOR RENT

FOR RENT—APARTMENT — VERY central apply at 242 Hunter St. W. 6d-51-1866

TO LET—STORE 186 CHARLOTTE St now occupied by Dominion Stores; also apartments; Phone R. C. Braund. 3d-53-1836

TO RENT — 7 ROOM MODERN House, hot water heating, sun parlor; choice locality; apply 368 Brock St. 3d-50-1913

TO RENT—MODERN SEVEN ROOMed house, hot water furnace, garage; apply 420 Stewart, evenings after 7. 3d-51-1962

TO RENT—HOUSE 142 LONDON ST. between George and Water, phone 1265m. 3d-51-1937

FOR RENT — DWELLING ABOVE Fitzpatrick and Gerahty's store, cor. Charlotte and Park. Apply 324 Park. 3d-52-1950

HOUSE FOR RENT — SIX ROOMED house with garage, fully modern; central; apply 571 Bethune St. or phone 1727J. 3d-52-1828

TO RENT—HOUSE $16, 43 FRANK St. 6d-54-1936

TO RENT—ONE LARGE FURNISHed room, ground floor; 473 Water St., phone 1839w. 3d-51-1935

FOR RENT — SEMI-APARTMENT; also four roomed cottage; apply 168 Antrim. 6d-55-1969

TO RENT — SEVEN ROOM HOUSE on Charlotte St., modern, newly decorated; phone 2018F. 6d-28,31,2,4,8,9-1971

TO LET — TWO UNFURNISHED rooms on bath, flat, apply 382 Aylmer, after 6 p.m. 3d-51-1933

RENT — $15 PER MONTH; SMALL Cottage, newly decorated, very central; apply 293 Dalhousie St. 5d-53-1939

TO RENT—2 LARGE FRONT ROOMS with balcony, suitable for light housekeeping; apply 467 Water. 3d-51-1963

FOR RENT—FIRST CLASS SEVEN roomed brick house; all conveniences; garage; central; phone 1267J 3d-51-1964

TO RENT — MODERN HEATED Apartment; a real home for two lady teachers. Phone 206w. 3d-51-1840

FLAT TO RENT — NO. 273 DALhousie street. 3d-51-1949

TO RENT—6 ROOMED HOUSE; $16 a month; apply 43 Frank St. 3d-50-1925

TO RENT — LARGE FRONT FURnished bedroom; very central; use of phone; also garage; phone 2032J. 6d-54-1953

TO RENT—TWO STORES, NOS. 382 and 384 Water St. Apply to Richard Hall, 813 Water St., or W. H. Taylor, 163 Hunter St. 3d-51-1952

TO RENT—TWO FURNISHED BEDrooms, all conveniences; board optional; apply 440 George St. S. 3d-50-1923

TO RENT—COMFORTABLE HOUSE; well decorated; central; conveniences; apply 183 Antrim. Phone 2211F. 6d-53-1916

FOR RENT—HOUSE NO. 250 McDONnel street, central, modern in every respect, wired for electrical stove, hardwood floors up and down, garage; will rent reasonable to responsible parties. Apply Thos. C. Ephgrave, 310 London St. 3d-50-1811

TO RENT—NICE BRIGHT PARTLY furnished apartment; conveniences first class range and gas stove connected ready for use; 3 blocks north of C.G.E. on Dalhousie St. Handy to main part of city; apply 293 Dalhousie St., phone 273. 5d-51-1896

TO RENT—SEVEN ROOMED BRICK House, all modern, hot air furnace, good locality; apply mornings or from 6 to 8, evenings, to 611 Stewart St., phone 1599J. 6d-53-1919

TO RENT — BATHROOM FLAT, hardwood floors and grate; best locality; apply 422 Rubidge St. 3d-50-1931

TO RENT — $22 PER MONTH; 6 roomed brick, full plumbing; handy to main part of city; phone 273. 5d-51-1895

TO RENT—ON SEPT. 1, 1925, NO. 374 Water St., apply 437 George St dtf.-1577

TO RENT—HOUSE; MODERN; $30 per month; apply 219, Park St. 6d-51-1849

TO RENT—UNFURNISHED APARTment and furnished apartment; also 5 roomed house; apply 205 McDonnel St. 6d-51-1865

TO RENT—MODERN APARTMENT; enquire 451 Water St. 26d-58-1515

HOUSE TO RENT— 539 DOWNIE street. Apply 437 George street. dtf-1337

FOR RENT

MODERN HEATED APARTMENT IN Bank of Commerce Building. Immediate possession. Apply 437 George street. dtf

FOR RENT—HEATED OFFICE ON George street. Apply 437 George street. dtf

FOR RENT — APARTMENT "D" Nova Scotia Apartments. Immediate possession. Apply 437 George street. dtf

HILL, WEDDELL & HILLS

General Insurance Agency
ESTABLISHED 1863
Phone 14 124 Hunter Street West

WENT TO HIGHER COURT.

Man Summoned By Wife For Disorderly Conduct, Inhaled Gas.

KEARNEY, N. J., Aug. 28. — Canadian Press. — "Have gone to a higher court," was written on a summons lying on the knee of Thomas S. Rivett, when he was found dead from inhalations of gas. Rivett's wife had summoned him for disorderly conduct.

FOR RENT

TO RENT — SEVEN ROOMED house, Gilmour St., new furnace and decorations; immediate possession; phone 2289. 3d-52-1978

WORK WANTED

TWO BOY WOULD LIKE WORK after school hours and on Saturdays; ages 15 and 16; apply 45 Ware St. 3d-52-1968

BOARDERS WANTED

BOARDERS WANTED — LADY OR gentleman. Central. Phone 2099J. 3d-51-1959

TEAMING & CARTING

WANTED — MOTOR CARTING, ALL kinds, long or short hauling. Beatty Bros. 'Phone 2169-991r2.

NOTICE

NOTICE — PLUMBING AND ALL makes of furnaces and stoves cleaned and repaired. Fred Goodfellow, phone 1624m. 6d-51-1877

PEEL'S GARAGE — CARS REPAIRed; radiators repaired; cars for hire; phone 1288J. 3d-52-1972

NOTICE—HARRY SMITH, CARPENter, local contractor; repair work done; outside clothes reels for sale. 633 Downie St., phone 1805F. 26d-72-1890

NOTICE—FIRST CLASS CAR WASHing at Fontaine's Taxi Service, 185 Hunter St., phone 1055. 12d-60-1944

BOATS FOR HIRE—BY THE HOUR, day, week or month. Rates reasonable. Phone 2424W. Reid's Boat Livery, Lansdown St. E. 52-182-238

NOTICE—HENRY BROS., CARPENters and builders. Estimates given on new and repair work. Hardwood flooring a specialty. 'Phones 1024 or 2009W. 592 Aylmer street.

NOTICE — CHIMNEYS AND FURnaces cleaned; phone 1451W. 26d-65-1691

AUTOS FOR SALE

FOR SALE — McLAUGHLIN SIX touring, good condition, newly painted. 183 Charlotte street. 'Phone 595. 7d-51-1838

AUTOS FOR SALE—FORD TOURING only run 12,000 miles; apply between 5 and 7 p.m., 15 Moir St., Auburn; phone 2045F. 3d-50-1911

FOR SALE — FORD SEDAN, NEW last year, new tires, new bumper; phone 991 r 41. 4d-51-1917

HELP WANTED—Male

WANTED — EXPERIENCED FARM hand; apply C. E. Deck, No. 5, Peterboro. 3d-51-1942

WANTED—CAPABLE MAN TO LOOK after interests of leading Toronto paper; apply evenings; H. Gilbert, 226 Rubidge. 3d-50-1927

WANTED — SOME FIRST CLASS Carpenters, also building laborers. Apply Thos. C. Ephgrave, general contractor, 310 London St., between 8 and 9 in the morning or 12 and 1 noon. 3d-50-1810

HOUSES, REAL ESTATE

FOR SALE — NEW RED BRICK house on Water St., all modern; apply 30½ Burnham St. 3d-50-1932

FOR SALE — NEW HOUSE ON Monaghan Road, centre hall plan; oak floors throughout. Moderate price. Terms to suit purchaser. Apply 437 George street. dtf

FOR SALE — HOUSE AT 493 KING Street. 3d-51-1955

FOR SALE—6 ROOM HOUSE; ALL modern; apply 576 Homewood Ave. or phone 1576J. 6d-50-1831

FOR SALE — MODERN BRICK House, very central, at a reasonable price for quick sale; apply 266 Sherbrooke St. 6d-50-1841

FOR SALE—ONE DOUBLE HOUSE and one frame house on London street on very easy terms of payment. Or will rent to suitable tenants on prospect of buying. For further particulars as to terms, etc., apply to The Review Office, Peterborough. 26d-50-1552

FOR SALE OR TO RENT—MAPLE Grove Farm, 200 acres, lot one, concession twelve, Cavan; ideal for stock or general farming. Good house, stone foundation, frost-proof cellar; good barn, stone foundation 30 x 60; good water, flowing spring in pasture; 25 acres good wood, maple and basswood; splendid pasture; terms easy; immediate possession; 13 miles from Peterborough; 3 miles from Bethany; 3-4 mile from Franklin P.O. Apply at the Review Office, Peterborough. 26d-50-1553

TELL STORIES OF BRUTALITY AT SEA

Windjammers' Crews Lay Charges in California.

SAN FRANCISCO, Aug. 27. — Tales of brutality at sea such as Joseph Conrad might have told, were recited by the crew of thirteen battered old windjammers returned from the Alaskan fishing season.

An investigation of the state labor commission, together with an inquiry launched by local department of justice officials, will get under way at once.

Daniel Flores, of the Star of Holland, said he had earned $250 on the cruise, but that liquor and drugs had been charged against his wages until his employers had offered him 25 cents for his summer's work.

Albert Aouna, of the Star of England, led a delegation of fifty seamen to the state labor commission to charge that during the stay in the north the men were beaten, forced into intoxication, and "gouged" by exorbitant prices on commissary wares.

Commissary prices, the men said, included the following: Peach pie, $1; cup cakes, 10 cents; jam, 75 cents. The cooks were told to spoil the food by oversalting it, so the men would be forced to buy from the commissary, they told the commissioner.

Boys under 18, signed for the cruise illegally, were encouraged to buy drugs and liquor so that their money would revert back to the employment agents, officials were told.

FOR SALE

FOR SALE — 9 PIECE WALNUT Dining Room Suite, nearly new; apply 210 Stewart. 3d-51-1947

FOR SALE — COMPLETE SET OF Collegiate Institute books, excellent condition price reasonable; phone 1445J. 2d-50-1938

FOR SALE—THE EXAMINER HAS some clean old paper for sale tied in bundles. 3 for 25c. 10d-56

BIKE BUGGY FOR SALE — SPEcially suited for show purposes. Apply Duffus Motor Sales. 3d-52-1827

SALESLADY—TO SOLICIT ORDERS for "Lila Lee" custom-made flannel dresses. Responsible, energetic representative can earn $6 daily. Write for information stating experience, if any. Lila Lee Dresses Limited, Kitchener, Ont. 1d-50-1826

FOR SALE—1 SET OF 20 LB. COMputing Brantford Scales, like new, $60.00; 1 12 ft. Awning, new this summer, costs $32.00 to cover; will sell complete with iron for $25.00. W. A. Baker, Hastings. 3d-51-1839

FOR SALE — FIRST CLASS CRAB apples; apply 466 Mark St. 3d-51-1957

FOR SALE — FORD TWO-WHEEL trailer; Peel's Garage, Lake St. 3d-52-1973

FOR SALE—BEDROOM FURNITURE dressers, D. Moore range with waterfront, tables, tapestry covered furniture, etc., apply Friday night and Saturday morning; 378 Stewart St. 3d-52-1974

FOR SALE — WOOD, HARD DRY Maple, cut stove length, $12.00 a cord delivered; mixed slabs, cord $7.50, cut 3 lengths; phone 16 r 6 at our expense. A. L. Payne, Warsaw. 27d-75-1966

FOR SALE—RANGE; BURNS COAL or wood; apply 493 King St. 3d-51-1956

FOR SALE — HOUSEHOLD FURNIture, hen house and wire netting; apply 227 Antrim St. 3d-51-1958

FOR SALE—8 PIECE OAK DINING room suite; practically new; apply 12 Frank St., phone 432w. 3d-51-1961

FOR SALE—FISH AND CHIP BUSIness, cheap for quick sale; apply 193 Charlotte St. 3d-51-1954

FOR SALE—DECOY DUCKS FOR sale, blue bills, red heads, whistle wings, beautifully painted true to nature; immediate delivery; phone 39 or box 14 Millbrook. 3d-51-1789

FOR SALE — SOME HOUSEHOLD goods including hall rack, congoleum rug, stoves, dresser, child's high chair, refrigerator, bed, etc. Apply 408 Monaghan Road. 3d-51-1965

FOR SALE—SET OF HIGH SCHOOL Books; apply 398 Mark St. 3d-50-1930

FOR SALE—TWO STOVES—A COAL Heater and a wood heater; also a gas plate; apply 654½ George St. between 6 and 8 p.m. 3d-50-1911

FOR SALE—GOOD DRY KINDLING wood, cut 12", $2.25 per truck load, while it lasts; phone 393 night or day; J. F. Gray. 6d-50-1859

FOR SALE — CEMENT BLOCKS, pier caps, cement drain tile, well tile on hand. 100 Bennett St. 26d-56-1482

FOR SALE—FUMED OAK DINING room suite, practically new and a bargain. Apply 394 London street. 3d-4-1745.

FOR SALE—CLOVER HONEY, 5 LB. 65c; 10 lb. 1.25; Boyle's Grocery. 13d-62-1716

AGED MINISTER LEAVES CHURCH AS MISSIONARY

Dr. Pringle, 74, Goes From Halifax Church to British Columbia.

WON'T RETIRE

Will Stay in Active Ministry as Long as He Can Stand.

SYDNEY, N.S., Aug. 27.—(Canadian Press).—"I intend to stay in the active ministry of the Christian church as long as I can stand on my feet," declared Rev. John Pringle, D.D., former Moderator of the Presbyterian Church in Canada, and overseas army chaplain, in announcing recently his resignation to his congregation here in St. Andrew's Church, and stating his decision to take the Post of Mission Superintendent for Northern British Columbia, with headquarters at Kamloops.

Dr. Pringle is in his seventy fourth year and came here seventeen years ago from the Yukon. There was hardly a dry eye in the church as the veteran minister expressed his regret at leaving the city where he had labored so long. He said that his ministry here had been a happy one but the western opportunity having presented itself he thought his duty demanded that he embrace it. He had often been asked why at his age he did not retire, but his nature was one which could not stand idleness.

Dr. Pringle was born at Charlottetown, P.E.I., June 7, 1852. He was educated at Prince of Wales College in that city, Queens University (B.A., B.D.), Kingston and received the degree of Doctor of Laws from Dalhousie, Halifax. After teaching in Quebec High School (1875-78) and at the same time taking a theological course at Morin College there, he entered the Presbyterian ministry at Georgetown, Ont., 1878, and later held pastorates at Kildonan, Man. (1882); Port Arthur, Ont. (1886); St. Paul and Rochester, Minn. (1803-98). He went to the Yukon in 1898 and remained there until 1908 when he came to Sydney.

In 1914 Dr. Pringle went overseas as Chaplain of the 17th Nova Scotia battalion. He was promoted to Major in 1916, Lieutenant-Colonel in 1918, and was mentioned in despatches November 20, 1916, by Sir John French, later Earl Ypres. Following the war Dr. Pringle was elected Moderator of the Presbyterian Church.

CANADIAN TRADE TREATY AMENDED

Australia Considers New Tariff Schedule With Canada.

MELBOURNE, Australia, Aug. 28 —(Canadian Press Cable via Reuter's).—Hon. H. E. Pratten, Minister of Trade and Customs, moved a resolution in the House of Representatives Thursday, to endorse the amended version of the reciprocal commercial treaty between Canada and Australia.

The amended version of the treaty relates to the recent Australian regulation which, with exceptions, provides that before imports entering Australia are entitled to the British preferential tariff they must be 75 per cent. of British material and labor. The old regulation, which applied generally throughout the Empire, including Canada, was that manufactured goods entitled to the preferential tariff in Australia must be 25 per cent. of British material and labor.

Mr. Pratten, in moving the resolution, referred to the growth of friendly sentiments in Canada towards Australia.

It is proposed that if the new tariff schedule is adopted by the Australian Parliament it shall be brought into operation at an early date.

The debate on the Canadian-Australian trade treaty has not advanced far at the hour of adjournment.

GIVES HIS LIFE FOR A CAT

Frank Woods, humane Society inspector at Toronto, gave his life for a cat this week when he was electrocuted in trying to get the stray animal down from a Hydro pole on which it was stranded.

NAME RESERVE FOR OLD LEADER

Memberton, Grand Chief of the Micmacs, Was Early Christian.

BAPTIZED IN 1610

SYDNEY, N.S., Aug. 27—(Canadian Press).—Memberton Grand Chief of the Mic-Macs, who was baptized with his followers at old Port Royal, N.S., in 1610, will likely have his name commemorated in that of the modern Indian reserve which is being built near this city to replace the dilapidated one on King's Road. The Indians name their own villages and it is the suggestion of Chief Bon Christmas that the great figure in the history and mythology of the Maritime Mic-Macs be commemorated. Other revered Sachems will be remembered in street names.

The new settlement is being built on Alexandra street, near Scotchtown, and when completed will consist of some twenty five wooden houses on concrete foundations. They will be piped for running water although the city facilities do not reach this point as yet. Each house will have a lot measuring one hundred by one hundred and fifty feet and sixty seven acres remaining will be divided up for farming purposes.

The reserve is being laid out with one main highway and streets intersecting at right angles.

Work is being rushed this fall and will be completed in the spring.

PROSPECT GOOD FOR FALL TOURIST TRADE

Frank G. Stinson Says Hunting Parties Will Provide Fresh Impetus.

"The tourist trade is still booming," said Frank G. Stinson, assistant secretary of the Chamber of Commerce, when interviewed this morning as to the indications for the autumn visitors.

Many are leaving now, he says, because children will be going back to school, but numbers will soon be on their way to take advantage of the fall game season. The Chamber has issued inducements to the prospective tourist telling of the glories of a Canadian autumn, and it is expected that a generous response will be made by those who prefer taking their vacations undisturbed by excessive quantities of heat and insect pests.

BIG SNAP!

TWO 1½ TON TRUCKS

A. BROWN & CO., 383 Water St.

TROUT CAN SWIM TO HUDSON BAY

Nipigon Explorer Suggested Diversion of Waters to Sir Adam Beck.

INCREASE SUPPLY

PORT ARTHUR, August 27. — Canadian Press. — Ed. Marks, an explorer of the district, claims to have been the first man to suggest to the late Sir Adam Beck that some of the waters north of the Ontario watershed might be diverted from their course towards James Bay, and turned south to supplement the Nipigon power supply, which project is now being considered by the Ontario Hydro. Marks makes the statement that a trout could swim from Lake Superior to Hudson's Bay.

The route would be up the Nipigon River to Nipigon Lake and through the lake to Ombabika River, through the latter to Summit Lake and thence into the streams which flow north to Hudson's Bay. Summit Lake is on the height of land and its waters divide to flow in the two directions, some into the Ombabika which feeds the Nipigon and from the other end into the Little Current which later joins the Albany.

But any trout that made the trip from Lake Superior to James Bay could not return the same way, according to Marks. The fish could get up the Nipigon but there are falls and rapids in the northern rivers which would prevent them returning.

RAILWAY TIME-TABLES

CANADIAN NATIONAL RAILWAYS
All Trains Daily Except Sunday.
(Corrected to date.)

No. 91—7.10 a.m., for Lindsay and Toronto.
No. 96—8.10 a.m., for Port Hope and Toronto, Montreal, Halifax and Portland, Me.
No. 93—3.20 a.m. for Lindsay, Orillia, North Bay and Toronto.
No 98—8.35 a.m., for Hastings, Campbellford, Belleville and points on the main line east.
No. 371—8.30 a.m. for Lakefield.
No. 92—12.00 noon for Lindsay, Port Hope, Ottawa, Toronto, Buffalo, New York and Philadelphia making connection with the International Limited for London Detroit, and Chicago.
No. 100—12.15 a.m., for Hastings, Campbellford, Belleville and Ottawa.
No. 373—12.05 p.m. for Lakefield.
No. 95—5.34 p.m., for Lindsay, Orillia, Midland, North Bay and Toronto.
No. 375—Leave 5.40 p.m. for Lakefield.
No. 99—8.19 p.m. for Lindsay.
No. 94—9.10 p.m., for Port Hope, Montreal and Boston, Halifax and Portland. Carries sleeper for Montreal.

CANADIAN PACIFIC RAILWAY.
(Corrected to date.)

GOING EAST—
12.05 p.m.—Norwood, Havelock, Bonarlaw, Tweed, Perth, Smith's Falls, Kingston, Ottawa, Montreal and intermediate points daily. On Sunday this train proceeds east only as far as Havelock.
8.20 p.m.—Indian River Norwood, Havelock and Tweed. Daily except Sunday.
11.55 p.m.—Havelock Tweed, Kingston, Perth, Smith's Falls, Montreal, St. John, Boston and New York. Daily except Saturday.
12.55 a.m.—Havelock, Tweed, Kingston, Perth, Smith's Falls, Ottawa.
GOING WEST—
4.25 a.m.—Myrtle, Toronto, Guelph, Goderich, Hamilton, Galt, Woodstock, St. Thomas, London, Chatham, Detroit, Chicago and New York. Daily.
6.00 a.m.—Toronto (Yonge street), Owen Sound, Teeswater and intermediate points. Daily except Sunday.
7.35 a.m.—Toronto, Hamilton, Brantford, Buffalo, Rochester, Boston, New York Galt, Woodstock, London, Chatham, Detroit and intermediate points between Peterboro and Toronto. Daily except Sunday.
9.35 a.m.—Bethany, Lindsay, Orillia, Port McNichol and intermediate points. Daily except Sunday.
3.35 p.m.—Toronto, Hamilton, Brantford, Buffalo, New York, Galt, Woodstock, London, Windsor, Detroit, Chicago and intermediate points between Peterboro and Toronto. Daily.
6.50 p.m.—Lindsay, Toronto and intermediate points. Daily except Sunday.

FOR SALE.

Brick house, 7 rooms, hardwood floors, modern, large lot, situated in the west end near St. Peter's Church, would make a real apartment house at very little cost, can be purchased on very reasonable terms, price.$8000
Brick house, 8 rooms, partly modern, two extra lots, considerable fruit, good terms, price.....$3600
Brick house, west end, 7 rooms, modern, large lot, owner might exchange for a house in north end; price $4800
Rough cast cottage containing 6 rooms, partly modern, lot 60 x 200 ft. very convenient to Westclox factory, good terms, price.....$1800
Lovely Island at Stoney Lake, near Juniper Island, containing about 7 acres, considered the nicest location at Stoney Lake, terms if wanted, price $750.00

FOR RENT
A new apartment containing 7 rooms, all improvements, situated in the north end, rent reasonable.
A new store in the north end, suitable for a barber shop or meat market, rent reasonable.
For further particulars and inspection of any of the above, apply—

J. T. O'CONNELL & CO.
150 Hunter St., W. Peterborough
Office phone 376 - House phone 1359
A. Mills, agent, phone 1483w

PAY CAR HELD UP.

Seven Thieves Escaped With $9,100 After Battle With Crew.

PHILADELPHIA, Aug. 28 (Canadian Press).—Seven men held up a local tramway company's pay car early today, and escaped with $9,100 after a severe battle with the crew.

Telephone 790 When You Want Your
Piano Or Organ Tuned.
Player Pianos a Specialty
All Work Guaranteed
W. H. CUNNINGHAM
560 Weller Street

FOR RENT
6-Roomed Apartment in west end. Hot water heated, hardwood flooring. Apply 1414w. 3d—1929

STORE
To let; central; roomy; low rent. Also Garage to let.
All sizes, rubber and leather belting in stock.
A. LOW & CO.
285 Bethune Street
Phone 607 R. and Hel. 1627

WOOD
Dry Pilled Inside Under Cover
HARDWOOD SLABS
Cut Stove Length, ½ Cord $6.50
HEMLOCK SLABS
Cut Stove Length, ½ Cord $4.50
WOODWORK of all kinds
Doors Trim, etc.
THE CANADIAN ALADDIN COMPANY
Phone 952 Evening 1522f

CHINA PAINTING
Mrs. Langley McCarthy Teaches Biscoffs' New and Beautiful Work in
CHINA PAINTING

COAL - COKE - WOOD
12 in Dry Tamarac, $4.75 ½ cord
12 in. Dry Wood and Slabs, mixed $3.75; 12 inch Maple and Beech, $6.50 half cord.
H. H. DINSDALE
Phone 153. All Kinds of Coal.

Advertise in The Examiner

DAVIS-THOMPSON COMPANY, LTD.
Insurance and General Agency
433 GEORGE ST. PHONE 40

4% INTEREST, compounded Half-Yearly, Paid on Deposits

One Dollar opens an account. Special facilities afforded Depositors for the convenient transaction of their business, and accounts are subject to cheque withdrawal.

For Sums of $100 and upwards this Company's Debentures are issued in terms of one to five years, bearing special rates of interest, depending upon the term of investment.

TORONTO SAVINGS AND LOAN CO.
435-437 George Street
Peterborough

"BRINGING UP FATHER" — Geo. McManus

New Stores August "Get-Acquainted" Sale Event Ends Monday Night, Aug. 31st

For a Grand Climax To a Month's Active Business We've Arranged For

A BIG TWO DAY SALE, TO-MORROW (SATURDAY) AND MONDAY, Aug. 29th & 31st

When Tremendously Important Values Will Be Offered Throughout The Store. Demonstrating The New Business Undoubted Value Leadership.

4 STAR, TIME SPECIALS FOR SATURDAY

ONE-HOUR SALE SATURDAY MORNING, 9 TO 10 O'CLOCK

Unbleached Cotton

SPECIAL QUALITY ON SALE AT

13c

4 YARDS FOR 50c

No phone orders and not more than 8 yards sold any one customer.

ONE-HOUR SALE SATURDAY MORNING, 10 TO 11 O'CLOCK

ALL-LINEN

Roller Towelling 10c yard

No phone orders and not more than 8 yards to a customer.

ONE-HOUR SALE SATURDAY AFTERNOON, 2 TO 3 O'CLOCK

WOMEN'S BLACK

Silk Stockings

IMPERFECTS

All imperfections factory mended. All sizes. On Sale for one hour at, per pair .....

19c

No phone orders accepted.

ONE-HOUR SALE SATURDAY AFTERNOON, 3 TO 4 O'CLOCK

WOMEN'S COTTON JERSEY

Bloomers

PINK, PEACH AND MAUVE

FULL SIZES, PERFECTS

35c pair

3 PAIRS FOR $1.00

No phone orders and not more than 3 pairs to a customer.

32-INCH GINGHAMS

In a range of good patterns. Same cloth as sold Dollar Day. Saturday and Monday Sale price, yard ..

19c

GOOD QUALITY PRINTS

In assorted colors and assorted patterns. Splendid qualities. Saturday and Monday Sale price, yard .....

19c

FANCY WASH CREPES

Fine quality Crepes. Ideal cloth for lingerie. Saturday and Monday Sale special, per yard .....

25c

40-Inch Unbleached Cotton

A good 25c quality. Note the width, 40-inch. Saturday and Monday Sale special, per yard .....

19c

36-Inch Bleached Longcloth

Splendid quality. Saturday and Monday Sale special at, per yard .....

19c

New Model Corsets and Corselettes

Perfect fitting, "Parisian" Brand, with their guarantee of correct fit and splendid tailoring. All sizes. Saturday and Monday Sale special at, per pair .....

98c

BETTER THAN EVER! BIGGEST VALUES EVER OFFERED IN NEW MODEL PATENT

Under-Arm Bags

Beautifully finished, new style, superior quality Bags at an exceptional bargain price for Saturday and Monday, each ...

98c

(See Window Display)

Nature's Rival Brassieres

New model. 50c value. All sizes in stock. For Saturday and Monday Special Sale, each .....

39c

WHITE SAXONY FLANNELETTE

27 - inch, heavy quality, full bleach. Saturday and Monday Sale special, yard ....

19c

8/4 BLEACHED SHEETINGS

"Prue" Brand. Saturday and Monday Sale special, per yard ...

43c

76-INCH (9/4) BLEACHED SHEETING

"Prue" Brand. Saturday and Monday Sale special, per yard ..

43c

Irish Damask Table Napkins

SIZE 19½ x 20 HEMMED

Assorted patterns. Good quality cotton, satin-finish damask. Saturday and Monday Sale special, each ..

25c

Fancy Stripe Flannelette, 27-Inch

Assorted color stripe, blues and pinks. Saturday and Monday Sale special, yard ..

19c

Voile Teddys, Silk Knit Vests, Voile Step-Ins

at clearing price for Saturday and Monday. Choice of a table of attractive, good quality garments .....

79c

REPEAT SHIPMENT DOLLAR DAY SPECIAL

Nightgowns

Fine quality nainsook. Trimmed with pink and peach flake voile and Val. lace insertion. Extra special for Saturday and Monday Sale at, each .....

98c

Chintz-Trimmed Factory Cotton Aprons

Serviceable, attractive Kitchen Aprons. Saturday and Monday at, each .....

59c

Women's Rubber Aprons

ASSORTED COLORS

Buy these Saturday and Monday at, each .....

35c, 3 for $1.00

WOMEN'S WHITE SAXONY

Flannelette Nightgowns

Good large sizes. Attractive styles. Made of good white Saxony. Saturday and Monday Sale special .....

98c

SCHOOL OPENS TUESDAY—BUY THE CHILDREN'S STOCKINGS AT THE NEW STORE'S SPECIAL PRICES

Boys Hercules Stockings

A splendid, strong, good wearing Hose for school use. Priced according to size, from, pair .....

49c down to 39c

Mercerized 1-1 Ribbed Stockings for Girls

Black, sand, mode and white. The ideal Hose in the better quality. "Buster Sister" and "Wearwell" Brands. Priced at, per pair .....

39c up to 79c

Black Ribbed Stockings

FOR BOYS AND GIRLS

ALL SIZES 6 TO 10-INCH

PERFECTS

The Sale price for Saturday and Monday, per pair .....

19c pair

SCHOOL OPENS TUESDAY—BUY GIRLS' WASH DRESSES AT THE NEW STORE'S SPECIAL PRICES

OUR SPECIAL

Girls' Pantie Dresses

For kindergarten girls up to 6 years. Beautifully finished and made of particularly good quality chambrays in sand, rose, cadet and tangerine. Dress and Panties for .....

98c

Girls' School Dresses

FAST-COLOR GINGHAMS

All sizes 6 to 12 years. Extra special for 2-Day Sale, Saturday and Monday .....

98c

4 GET-ACQUAINTED SALE STAR LEADERS FOR ALL DAY SATURDAY

LARGEST SIZE, 12/4 PERFECTS

Flan'l'ette Blankets

WHITE AND GREY

The last we can secure of this quality to sell at the price. On Sale Saturday, pair .....

$2.15

English

Bath Towels

PLAIN WHITE, WHITE WITH BLUE BORDER, FANCY STRIPES

Same quality as sold on Dollar Day. Good large sizes and heavy good quality Towels. On Sale Saturday at, each .....

25c

Hemstitched Pillow Slips

Made of pure "Wabasso" cotton. Good size. Perfects. Extra special value. Same as sold Dollar Day. On Sale Saturday at, each .....

25c

36-INCH

Cretonne & Chintz

Big assortment of patterns and colors. Extra special value. Buy all you can use at the Saturday Sale price, per yard ....

25c

WASH CREPE STEP-INS

Assorted patterns. Attractively trimmed garments. Saturday and Monday Sale price, pair .....

59c

WOMEN'S FACTORY COTTON AND CHAMBRAY APRONS

25c each

DRY GOODS SPECIALTIES

JEFFRIES FOR QUALITY & SERVICE

LADIES WEAR

CHILD'S PLAY DRESSES

Made of colored chambray. Each,

25c

KIDDIES' RUBBER APRONS

Assorted colors. One of the New Store's special values at, each ....

19c

NORWOOD HIGH SCHOOL

Upper School Results.

NORWOOD, Aug. 28.—The following are the Norwood High School Upper School results:

1 indicates 1st class honors; 2 indicates 2nd class honors; 3 indicates 3rd class honors; C indicates pass.

Adams, Charlie—Trig. C; Fr. Auth. C.

Brown, David—Hist. C; Alg. 1; Geom. 1; Trig. 1; Fr. Auth. C; Fr. Comp. C.

Calder, Lila—Eng. Comp. 3; Eng. Lit. 3; Hist. C; Geom. C; Trig. C.

Cowling, Chas—Eng. Comp. C; Eng. Lit. C.

Cuffe, Lois—Eng. Comp. 2; Eng. Lit. 2; Fr. Auth. C; Fr. Comp. C.

Carbey, Nellis—Eng. Comp. C.

Elliott, Eric—Trig. C; Phys. C; Lat. Comp. C; Lat. Auth. C.

Elliott, Ralph—Alg. 3; Geom. 3.

Foote, Barbara—Eng. Comp. C; Eng. Lit. C; Fr. Auth. C.

Greenbank, Lillian—Eng. Comp. C.

Harper, Ruth—Eng. Comp. C; Eng. Lit. C.

Howell, John—Geom. C; Trig. C.

Lean, Mildred—Eng. Comp. C.

O'Conor-Fenton, Leona — Eng. Comp. 3; Eng. Lit. 3; Geom. C; Trig. C.

Raddon, Belle—Eng. Comp. C.

Richardson, Irene—Alg. C; Geom. C; Trig. C; Lat. Comp Fr. Auth. C Fr. Comp. C.

Scott, Raymond—Eng. Comp. C Alg. 3; Geom. 3; Trig. 3; Fr. Comp. C.

Small, Norman—Hist. C; Alg. C; Fr. Auth. C.

Webster, Olive—Eng. Comp. C; Eng. Lit. C.

Cameron, Vera.—Eng. Comp. C; Eng. Lit. C.

Wendt, Wm. F.—Eng. Comp. 2; Eng. Lit. Hist. 3.

Some men have no fixed price, but proceed to sell out to the highest bidder.

BROKEN THREAD

(Continued from Page One.)

vices but he was careless with regard to spiritual matters. She tried in vain to draw him into the influence of the church in which she found so much solace. Even a "protracted meeting," as a prolonged revival service was called in those days, failed to bring him into the light, although Mrs. Fowler says he was much affected by the singing of the familiar hymn, "The Dying Thief Rejoiced to See."

After Long Years.

Eighteen years ago Mr. Fowler heard that same hymn sung by a lady evangelist at a revival meeting in Michigan, and he surrendered, marching up to the penitents' bench.

But everything in his life had changed and repentance came too late for him to make amends for his worldly mistakes. He was married again and had a son about 12 years old. His second wife died in October of last year, his son was grown up and the thoughts of the aged wanderer began to turn to the home of his youth. As Goldsmith puts it, he had "dragged at each remove a lengthening chain," but the limit of this tether had been reached. So he returned to his early environments.

Never Visited Former Wife.

During the 56 years of his residence in the United States Mr. Fowler had made several visits to his parents and other relatives in this district, but on none of these did he meet his former wife. The latter had returned to her mother's home, taking her daughter with her, and remained their until Mr. Mutton became her son-in-law, since which time she has resided under his roof. The daughter would call on her father at the homes of his relatives when he came on brief visits to Canada. When he returned last spring he was persuaded to remain. Mr. Mutton brought him to his home, the couple met after a separation of over half a century, resolved to forget the past, and their remarriage followed.

Mr. Fowler's Story.

Mr. Fowler talks freely of his life on the American side of the line. According to his own account he was something of a rover, as he had at different times resided in 26 of the 48 States of the Republic. He had no regular trade, but work was plentiful and he had no difficulty in earning a living.

Finally he settled in Michigan, which at that time was in its heyday as the great lumber producing state, and where he secured work in the woods owned by F. N. Wright and Company. He was in the employ of this firm for 21 years, so that his reputation as a faithful and efficient worker requires no further testimonial. He went through every grade of the service in the woods and rose to the position of engineer in the company's saw mill. When Mr. Wright's timber holdings were exhausted and he turned his attention to agriculture, as so many Michigan lumbermen finding themselves in the same position did, Mr. Fowler was made foreman of his farms. That was at Greenville, in Montcalm county. His son is now engaged as a highway builder in Michigan.

Mr. Fowler's second wife was a resident of Stanton, Mich., and there he met and married her. It was no very difficult matter to obtain a divorce in a county court in Michigan over 30 years ago. All that was necessary was for Mr. Fowler to establish a residence by residing two years in that State and to prove to the satisfaction of the Judge that his wife in Canada refused to live with him. "Divorce granted on the ground of desertion," is how the court record reads.

Mr. Fowler has photos of himself taken at various periods during his American career, and of his second wife and their son. These pictures show that either as a court widower or a benedict he was enjoying a generous measure of prosperity.

The aged bride and groom are active considering thir years and both enjoy good health. Mrs. Fowler as a girl was noted in the district for her beauty and still retains traces of her good looks. She is of slight figure and retiring disposition, but no one, even on a short acquaintance, could doubt for a moment that she has a will of her own and that once her mind was made up it would be impossible to change it.

Mr. Fowler is bright and intelligent. During his absence it is evident he did not subsist on the husks of life. Unlike the Prodigal, he was not invested with ring and robe on his return, but he found forgiveness and a bride, and if a fatted calf were slain to emphasize his welcome it was served at his marriage feast.

$625,000 OFFER FOR MINE STOCK

Porcupine Mine Stock Bids for Dunwell Property in B. C.

VICTORIA, B.C., Aug. 28.—(Canadian Press).—The Porcupine Mining Company, of Ontario, has made an offer of $625,000 for 350,000 shares of the stock of the Dunwell mines, in the Portland Canal district, north of Prince Rupert, it was announced here Thursday.

Under the terms of the proposed deal control of the operation of the mine would pass from the Victoria group and be lodged with eastern operators. The terms provide that all the moneys paid be used for development and equipment of the property and working capital.

Dunwell shareholders, at their annual meeting Wednesday, decided to increase the capital stock from 350,000 to 700,000 shares.

Directors of the company are considering the Porcupine offer, which approximates about $1.87 a share for the stock. Under the eastern control the stock would be placed on the exchanges of Toronto and Montreal and probably New York.

GERMAN APPOINTED.

Represents Fatherland at Conference of Experts in London.

PARIS, Aug. 28. — (Canadian Press).—Germany has shown willingness to carry negotiations for security pact step further by appointing a jurist, Dr. Frederic Gauss, of the Foreign Ministry, a German representative at the experts' conference to draft a pact beginning work in London next Monday.

Lofty towers fall with a heavy crash.

The Evening Examiner

PHONES—Editorial 1601. Business Office, 1600. Private Branch Exchange to all Departments.

The Examiner is a member of the Audit Bureau of Circulation.

The Daily Examiner, published every lawful evening, by The Peterborough Examiner, Limited. Office, 416 George street. $6.00 per year, delivered in city; out-of-town subscribers, by mail, $4.00 a year.

The Weekly Examiner, published every Thursday Subscription price $1.50 a year.

U. S. REPRESENTATIVES

Special U. S. Representatives—W. H. Stockwell, 629 People's Gas Building, Chicago Ill.

New York—Chas. F. Miller, 225 Fifth Avenue.

Advertising Rates on application.

R. M. GLOVER, Managing Director.

FRIDAY, AUGUST 28, 1925.

WELCOME SIGNS.

The announcement that the Canadian General Electric Company has secured a large contract for electrical equipment, which will be manufactured at the local plant, is the source of much satisfaction.

It will provide work for many months for some of the company's employees, and is viewed as an indication that before long the local plant will be working at fullest capacity and employing a much larger staff.

Anything that benefits the largest employer of labour in Peterboro naturally benefits the community in general, and the receipt of contracts of this nature is therefore regarded as a very auspicious sign.

With the farmers of the district harvesting the best crops for many years and the General Electric Company working on large orders, there should be during the autumn an appreciable increase in the volume of business done by local merchants.

In fact, signs are not lacking that the corner has been at last turned and that more prosperous days are not far ahead.

WHERE THE FAILURE LIES.

While Premier Ferguson's charge that the Ontario temperance organization go in too much for politics and not enough for temperance may be resented, his further statement that the education of public opinion for prohibition has been neglected will be accepted as true by those who have studied the conditions.

As the Examiner has more than once pointed out since prohibition was put on the statute books, the temperance forces have been content to let the police do the work.

There has been a relaxation in the campaign to educate people against the folly of intemperance, and instead of endeavouring to teach people not to drink too much, the temperance forces have been sitting back in the vain hope that the law would keep everyone from drinking at all.

It has not done that, of course, and the danger of the situation is that the old-time warnings have been dropped and the new generation is being given no instruction against intemperance at the very time when the bottle-toting habit is putting temptation in their way.

Mr. Ferguson may not be right about too much politics in the temperance organization, but he is not far wrong in pointing out the failure to keep up an educational campaign.

GIRLS IN SPORT.

The reputation gained by Peterboro as a throwback to Puritan days as the result of its official attitude toward Sunday bathing, will undoubtedly be enhanced if opposition to girls indulging in athletics is taken seriously.

The place of woman in the world of sport is so firmly established that it is of little avail to endeavour to check this development now.

As for complaints about the costumes worn by the girls who play baseball, it is almost refreshing to find that bloomers are considered immodest.

The bloomers, at least, supply covering to a point below the knees, which is more than can truthfully be said about some of the street costumes to be seen every day.

In fact, the girl ball players' garb looks like a winter outfit compared to the sleeveless blouses, transparent knee-length skirts and rolled-top stockings that are in evidence everywhere, or to the knickers worn by most girls at the summer resorts this season.

Let the girls have their baseball; they will not be any the worse wives and mothers because of the fun and exercise they are obtaining from this harmless pastime.

'The old order changeth, giving place to new," and there is no more chance of bringing back the conditions that governed our grandmothers than there is of driving the motor car off the road or persuading the farmers to use oxen for their ploughing.

The modern girl who can drive a car, handle a canoe, swim, play a lively game of tennis or a good game of golf, or baseball for that matter, is a new type perhaps, but there is nothing much wrong with her.

SPYING OUT THE LAND.

It is important to notice two announcements which have been made at the same time, says the Kingston Standard. The first that ten journalists representing the leading British newspapers arrived here last week in order to see for themselves what the opportunities for settlers are in Canada. The brief announcement given out concerning them which we have seen does not state whether their visit is due to any invitations from this side or to their own initiative. But this does not matter very much as the point is not so much their visit as what may take place after it. It can be taken for granted that they will have every facility given them for gathering the information they require and that this will appear in due time in their papers with the conclusions which they base upon it.

We would, however, venture to suggest to them that this requires following up. We are convinced they will report Canada offers good opportunities for settlers: they will say so perhaps with modifications: but this will not be sufficient to do lasting good. Interest will be aroused, but this must be kept up. There is grave complaint, made especially by Premier Ferguson, that the press in the Motherland contains very little about Canada. Therefore, this visit should alter this. These journalists should see to it that after their articles have appeared others should follow written by chosen men on this side. In this way Canada would receive the attention she deserves and requires, which would also be of service to the Motherland.

The other announcement is that 80 American agricultural editors are to visit Western Canada, to see about conditions there. This is by invitation of the Government, the Canadian Pacific and the Canadian National Railways. But why limit their inquiries to the West? Why not let them spy out the lands and opportunities in the East? It is not quite fair otherwise either to them or to Canada, as conditions here differ to those in the West, and might very well appeal to agriculturists as well or better than those in the West. But, however this may be, we are glad to see all these men coming and Canada offers them a cordial welcome.

RAMSAY MacDONALD'S DREAD

Study of the industrial situation in Britain reveals many anxious complications. One is the apparent oscillation of the Government between a policy which has been characterized by Premier Baldwin's critics as one of weak-kneed surrender to the "Reds," and the somewhat bellicose attitude exhibited in the threat that "if the time should come when the community has to protect itself with the full strength of the Government behind it, the community will do so, and the response of the community will astonish the forces of anarchy throughout the world." Equally mysterious is the sympathetic support offered by trade unionists to a movement that is essentially and, indeed, frankly revolutionary in its aims.

But the most perplexing feature of the imbroglio created by the tentative settlement of the dispute in the mining industry is the attitude of he Labor party led by Mr. Ramsay MacDonald. When the crisis was at its height and an industrial deadlock seemed inevitable, it would have puzzled a Philadelphia lawyer to ascertain with any degree of clearness what the views of Mr. MacDonald and his following were. One day he was reported as attacking the Government for its dilatoriness; another, he was criticizing it for pursuing a wrong course; and the next he was uttering words of warning to the miners' leaders not to press their claims too far. When the terms of settlement were announced, he made confusion worse confounded by bitterly denouncing the subsidy arrangement even though it was acceptable to all the parties to the dispute and to the forces of labor which he claimed to represent.

And now, in order to make his position clearer, Mr. Ramsay MacDonald has written an article which leaves us wondering more than ever at the strange irony of events that have brought about the present fantastic situation. What has been acclaimed by many of his political associates as a great Labor victory appears to him as a disaster that has brought the peril of revolution appreciably nearer. Posing as a champion of democratic and constitutional methods, he declares that the task of labor leaders opposed to violent measures has been rendered more difficult by Premier Baldwin's "surrender to threats," and that dangerous encouragement has been given to the extremists pledged to "direct action."

"Fairy tales about the idyllic conditions of Russia (he writes) and the rouged and powdered reports of untrained and credulous investigators fall like seed upon ground well prepared by distress, falling standards, unemployment and the reactionary policy of a Tory Government, but when to that is added the nourishing rain of what appears to be a surrender to threats, the damage must be assessed as being high."

In this picturesque description of what he conceives to be the effect of the settlement by subsidy of the dispute in the mining industry, there may be some truth. It is undeniable that the "forces of anarchy" have found encouragement in the Government's action, and that considerable apprehension exists in the minds of many people as to the possible consequences. That, no doubt, is the reason which inspired the Prime Minister's warning that, if necessary, the community will be protected by the full force of the Government.

But if, as Mr. Ramsay MacDonald proclaims, the peril of revolution has been brought nearer. he himself must take a share of the responsibility. For years he has preached the gospel of Socialism and tolerated, if he has not encouraged, the dangerous activities of the extremists within his party. To borrow his own picturesque idiom, he, and those associated with him, have not been guiltless of disseminating "fairy tales about the idyllic conditions" of a communal state of society, of sowing seed which has fallen upon "ground well prepared by distress, falling standards, unemployment" and Utopian promises, and of adding "the nourishing rain" of Socialistic propaganda and revolutionary threats.

Now, it would seem, the chickens are coming home to roost in the Socialist barnyard, and Mr. Ramsay MacDonald is naturally a little apprehensive as to the damage that will result. But, probably, what he fears most is not revolution, but the disruption of his own party through the machinations of the extremists who aim to smash it. And his resentment against Mr. Baldwin is founded on the dread that the Prime Minister has, perhaps unwittingly, hastened the process of dissolution by conciliating Codlin, alias Cook, and ignoring Short represented by Mr. MacDonald.—Ottawa Journal.

EDITORIAL NOTES AND COMMENT.

Let us make it 30,000 in 1925.

Of course, you are going to the Peterboro Industrial Exhibition, but have you told your friends about it?

Quoting the Examiner's article on the re-opening of the schools, the Port Hope Guide says: "The editor of the Peterboro Examiner treats the matter of school opening in an extremely broad-minded fashion, and his opinions regarding the additional week's holidays for pupils and teachers will meet with the approval of many of our readers."

The English channel is the most consistent winner of the year, not having lost a contest to date.—Hamilton Spectator.

Starting with nothing doesn't seem such a hardship to those who are accustomed to coming back from vacations.—Guelph Mercury.

It may be a disgrace to admit that you can't drive a car these days, but it should earn you low insurance rates.—Brantford Expositor.

Anyway, the salaries they can earn, some of these balloon bifurcated sheiks must marry girls with small wastes.—Brandon Sun.

An English actor is planning to live in an automobile. Many Americans have been doing that for some years.—Montreal Herald.

It might help some if the car manufacturers would use a miniature figure of a coroner as a radiator ornament.—Kincardine Review.

Isn't it about time for some one to get out a report on the deleterious effect of pedestrians on the bumpers and radiators?—Little Rock, Ark., Gazette.

FORTY-SEVEN YEARS IN EDITOR'S CHAIR

M. A. James of Bowmanville Statesman, Has Had Long Term.

MILLBROOK, Aug. 28.—Mr. M. A. James of the Bowmanville Statesman is receiving congratulations on completing his forty-seventh year as editor and publisher of this weekly journal. In earlier life Mr. James was a school teacher, and now for nearly half a century has been behind the editor's desk. His two sons are associated with him in the publishing business, and are experienced also in the editorial side of the paper, which has always stood for the best interests of the community.

Mr. James and his family have some warm friends in this community.

Wise and Otherwise.

Benefits turn poison in bad minds. —Byron.

• • •

No beginnings, however small, are to be neglected because continuance makes them great. —Plutarch.

• • •

Be true to your word, your work and your friend. —O'Reilly.

• • •

Beware of small expenses; a small leak will sink a ship. —Franklin.

• • •

If you wish for any blessing, look for it yourself. —Arrian.

• • •

He that blushes not at his crime, but adds shamelessness to shame, has nothing left to restore him to virtue. —Taylor.

• • •

He who boasts of his descent, boasts of that which he owes to others. —Seneca.

• • •

Boldness is ever blind; therefore it is ill in counsel, but good in execution. —Bacon.

• • •

Books can never teach the use of books. —Bacon.

• • •

It is a fraud to borrow what we are unable to repay. —Syrus.

• • •

Bounty that makes gods doth still mar men. —Shakespeare.

• • •

Nothing is invincible to the brave nor impregnable to the bold. —Alexander.

• • •

Every man thinks his own burthen the heaviest. —Seneca.

• • •

Despatch is the soul of business. —Chesterfield.

• • •

A brother's sufferings claim a brother's pity. —Addison.

A THOUGHT.

THIS IS A BIG START.

These thoughts are here to help the men and women who feel that they have been, through avoidable or unavoidable circumstances, cheated out of a finished education—humans that consider themselves handicapped by the lack of higher education.

But before prescribing thoughts that I hope will encourage the discouraged, permit me to go on record as saying that no country can permanently maintain freedom or retain justice that lacks in popular education—that no nation can rank high and remain in importance long, without what we are pleased to call, "higher education."

And by this "higher education" I do not necessarily mean the study of Latin or Greek. What is meant is, education that cultivates the moral as well as the intellectual faculties. True education comprehends the formation of the mind, the regulation of the heart, and the establishment of the principles.

The carved marble will some day crumble, the hammered brass will eventually be effaced, temples will return to dust, but the work of improving mortal minds is a Service that will shed its light like the everlasting and impartial sun to the very end of time.

Two-thirds of these thoughts anyone can acquire outside of the schoolroom or college. "The regulation of the heart and the establishment of the principles," which is a part of true education, starts with childhood, but from this schooling we never graduate. The situation that seems to stall so many people is the feeling that they are not fully equipped by education. Education only ends with death.

I. Many of our most prominent men have been self-educated. They have had no time to take pains with books or arts which treat of things remote from their line of Service. Such study would be busy idleness. They have selected some special course that fitted their natural aptitude and ability, and by dint of hard study and much preparation, fitted themselves to act in a responsible position or to accept lucrative pay.

Fortunately for those who feel that they have been slighted, or that they have slighted themselves in the matter of education, permit me to point to the several successful institutions where special training is available, after business hours.

There is no universal applicability in men, but each has his special talent. Then the first and important step is to find where you fit and what fits you. Master this special study and the world will stop at your gas-station.

II. This is an age of specialists, and all of us have time and the opportunity to become specialists. The older ones have this advantage: They better know their aptitude or ability, and this is a big start in the direction of right education.

—The Silent Partner.

CATTLE, GRAIN AND PRODUCE

Peterboro—Toronto—Montreal Winnipeg

RETAIL

Fruit.

Bananas, 30 dozen; oranges 50-70 dozen; grapefruit, 2 for 25c; lemons, 40-50c dozen; cooking figs, 3 lbs. 25c; layer figs, 40c lb; dates, 9-15c per lb; cocoanuts, 10-20c each; peaches, 40-50c dozen; plums, 2 qts. 25c; 60-80c bkt.; watermelons, $1-$1.50 each; canteloupes, 20-25c; honeydew melons, 40-60c; Montreal melons, 25-40c; harvest apples, 30c measure; pears (California), 40-50c dozen; grapes, 25c lb. (California); 25c lb. (Malaga); huckleberries, 25c qt, $2.50-$2.65 bkt.

Vegetables.

New Potatoes, 25c pk; new beets, 5c bunch; new carrots, 5c bunch; green onions, 5c bunch; cooking onions, 4lb 25c; cabbages, 10-15c; lettuce, 5c bunch; head lettuce, 10c; celery, 10-20c bunch; parsley, 5c; peppers, 5c each; cauliflower, 15-25c; radishes, 5c bunch; tomatoes, 5c lb., 50-60c basket; cucumbers 5c each, 75c basket (11 qts.); egg plant, 10-15c each; vegetable marrow, 10-15c each.

Nuts.

Mixed, 25c lb; peanuts in shell, 35c lb.; shelled walnuts, 45c lb.; whole halves, 70c; California budded, 50c lb.; shelled almonds, 50-70c lb.; Brazil nuts, 25c lb.; pecans, 85c lb.

Dairy Products

Butter—Creamery, 40c lb.; dairy No. 1, 36-37c lb.; No. 2, 30c lb.; lard, 21-24c lb.; shortening, 17-20c lb.

Eggs, 35c dozen.

Cheese, 29-40c lb.

Honey.

5 lb. pail honey—Clover, government Beekist, 80c.

Fish.

Salmon trout, 20-25c lb.; sea salmon, 20-25c; red salmon, 25-30c; whitefish, 20-25c lb.; halibut, 35c lb.

Meats.

Beef, 10-35c lb.; veal, 10-30c lb.; lamb, 15-40c lb.; mutton, 12-28c lb.; pork, 25-38c lb; bacon, 38-50c lb.; sausage, 18-20c; chicken, 22-45c lb.

Flour.

Flour, half barrel, $5; pastry, 24-lb. bag, 99c-$1.15; bread, 24-lb. bag, $1.30.

WHOLESALE

Grain.

Fall wheat, $1.25 bushel; spring wheat $1.15; alsike, $7-$8 bushel; barley, 60c.

Hay, Brans, Etc.

Hay, baled, $14-$15; loose, $12.$13; straw, baled $8; bran, $30 ton; shorts $32.

Hogs.

Live hogs, thick, smooth, $13.50 cwt.; select, graded, $14.75; dressed head on, $21.50; head off, $22.50.

Hides and Wool.

Hides — Cow, 10-11c lb; horse $3.50-$4 each; calf skins, 15-16c lb.; lamb skins, 65-75; shearlings, 25-35c each.

Wool—Coarse, 25c lb; medium, 27c; fine, 29c; rejects, 15c lb.

MONTREAL GRAIN AND PRODUCE

MONTREAL, Aug. 27. — There was a fairly good enquiry from English importers on the Montreal market today for Manitoba Spring wheat for prompt and nearby shipment, but on account of the continued light offerings little business of importance was done. There has been some demand for new crop wheat and sales of odd loads of No. 1 Northern were made to London for September shipment, and odd lots of old crop No. 2 Northern en route from Fort William were sold to New York houses at 32 cents per bushel over the Winnipeg October option, c.i.f. Montreal, and some No. 2 Canadian Western oats were worked at 17 cents per bushel over.

Business in ocean grain freights has been quiet owing to the fact that the demand has only been for odd loads for prompt and nearby shipment. The tone of the market rules steady, with asking rates in some instances 3d. per quarter higher than a week ago. Liverpool, September, heavy grain, 2s. 6d. per quarter; London 2s. 3d. to 2s. 6d.; Glasgow and Manchester, 2s. 9d; Avonmouth, 2s. 9d. to 3. 6d; Cardiff, 2s 3d; Leith and Newcastle, 2s 6d; Hull 3s 6d; Dublin and Belfast, 2s 9d; Antwerp and Hamburg, wheat 12c per 100 lbs, barley 14c, and oats 15c; and Rotterdam early September, wheat 11c, barley 12c, and oats 13c.

A little more business was transacted in cash grain on the domestic market, there being a steady demand for American malting barley for export account and sales were made at 78 1-2 cents per bushel, c.i.f., while Ontario No. 3 malting barley in car lots sold for local account at 85 cents per bushel, ex-track. Offerings of Ontario oats were more liberal and sales of quite a few loads were made at 50 to 53 cents per bushel ex-track, as to quality. The market for car lots of Canadian Western oats was steady.

A feature of the flour trade was the improved demand from the United Kingdom for new crop spring wheat flour and as the prices bid were considered satisfactory by some millers a fair amount of business was accomplished for October shipment.

Prices for all grades of winter wheat flour were well maintained under a steady demand.

The demand for all lines of millfeed continued good and the tendency was firm, but prices showed no change. The trade in rolled oats was quiet but steady.

The egg market was without any special feature to note, trade volume was small and prices unchanged. The butter market was a little more active and prics were well maintained. The feature of the cheese trade was the improved demand from English importers. Prices were steady.

STERLING RATES

MONTREAL, Aug. 27 (Canadian Press). — Sterling exchange rates were quoted here today as follows:

Sterling demand $4.85.

Sterling cables $4.85 1-2.

CHICAGO GRAIN

CHICAGO, Aug. 27 (Canadian Press).—Wheat was hammered persistently until the final hour of trading today, but near the close an exceptionally good class of buying developed and final quotations showed substantial gains over previous closing levels. The late buying was attributed to moderately heavy sales of cash goods at favorable prices and the general expectation of a natural recovery after an extended period of depression. Closing quotations found wheat 3-8 to 1 3-4 cents net higher than the previous close, with May making the greatest gains. September closed at $1.56 7-8 to $1.57, and December at $1.56 5-8 to $1.56 3-4. Corn closed unchanged to 1-2 cent up, September at 94 1-8 to 94 1-4c; oats, 1-8 to 5-8 cents advance and provisions at 15 cents loss to 25 cents up.

A group of prominent local operators were credited with continued and sustained liquidation of long lines of wheat, apparently concentrating on the September delivery which sold at a discount under December on two occasions during the day. Cash interests were the best buyers of the early delivery, changing their hedges from September to December and May.

TORONTO LIVESTOCK

TORONTO, Aug. 27.—There was a fair clean-up of stale cattle on the cattle market today, there being 500 leftovers from yesterday. Exporters and packers picked out the best of the supply at steady prices, leaving the common stuff unsold. A few fair to good steers sold from $6 to $7 a hundred with good cows $ to $5. Export fshipments for the week totalled 2,500 cattle.

Calves were steady at $12 for top.

Hogs were steady at $14.25 off car for thick smooths and $15.63 for selects, $2.71 premium per head for select bacon.

Good ewe and wether lambs were $13 to $13.25 with a few extra choice bringing $13.50 a hundred and some heavies at $12 to $12.75.

TAKE IT OUT SO THAT IT WON'T COME BACK

Don't merely cut the top off with a razor or burn it off with caustic lotions, plasters, etc. It doesn't do any good. It may do great harm by causing infection or even blood poisoning.

The business end of a corn is the root. That is what hurts when pressed on sensitive nerves, and it is the part you have to get out.

A good handful of Reudel Bath Saltrates dissolved in a gallon or so of hot water will soften corns and callouses, like water softens soap. Just soak them in this for a while, then take hold of the corn with your fingers, and out it will come root and all. The refined Reudel Bath Saltrates costs very little, and any druggist will have it. A half-pound is sufficient to rid the whole family of all foot troubles.

Obtainable at most drug stores for 50 cents, or direct from the distributors—Macnamara Limited, New Birks Bldg. Montreal

OBITUARY.

MRS. NICHOLAS DOIDGE.

GORE'S LANDING, Aug. 28. — The funeral of Margaret Johnston, wife of Nicholas Doidge, took place from the family home here this afternoon to Plainville Cemetery.

Besides her husband, she leaves two daughters, Mrs. Robert Linton, Roseneath, and Miss Jessie, at home; her mother, Mrs. Johnston, and a sister, Miss Jessie Johnston, residing in Toronto.

THOMAS ROBSON.

HARWOOD, Aug. 28.—Thomas Robson, one of the best known residents of the Rice Lake district, and a man who was held in high esteem was buried today, the funeral taking place from his late residence a mile south of the village of Harwood, to the Bethesda cemetery. He had been in failing health for some time but the end came very suddenly. A great grief came to Mr. and Mrs. Robson and family during the war, when their son, Henry, made the supreme sacrifice for his country. Besides his wife, Mr. Robson is survived by a son George, on the homestead, and by four daughters.

MRS. PERCY MORGAN.

GRAFTON, Aug. 28.—Mrs. Morgan, wife of Mr. Percy Morgan, Grafton, entered into rest at the Cobourg General Hospital after long suffering. Seven weeks before her death she was painfully burned, when her clothing caught fire from an oil stove as she was engaged in her household duties in her home in this village. She was taken to Cobourg hospital in a very serious condition, and it was not then thought that she would possibly survive the accident. Skilful medical treatment and the most expert nursing, blood transfusion, skin grafting, etc., were all resorted to, and were successful in prolonging her stay here for some weeks, but she eventually succumbed to the shock and to the distressing conditions under which she struggled for recovery.

Mrs. Morgan, before her marriage Vera Knight, was a daughter of Mrs. Knight, who now resides in Grafton, and of the late William Knight, Wicklow. Since her marriage to Mr. Percy Morgan she has resided in this locality and in the village.

Besides her husband and mother, Mrs. Morgan is survived by two brothers, Harry and George, of Wicklow, and by one sister, Mrs. Percy Roberts, Grafton.

The funeral took place on Sunday afternoon from her late home at Grafton. The services were conducted by her pastor, Rev. Mr. Trumpour, assisted by a former pastor, Rev. J. M. Lovelace, Roseneath. There were many beautiful flowers, love's best token, and a hundred cars were in the cortege as it moved from the residence. The pall-bearers were: Messrs. C. E. Roberts, James Thomas, Fred. Lowless, Thos. Johnston, Frank Uster and Harry Fenton.

Very much sympathy is felt with her husband, mother, brothers and sister.

MISS SARAH M. FIELD.

COBOURG, Aug. 28.—One of the links that bind this town to its historic past was severed on Thursday, Aug. 20, by the death of Miss Sarah M. Field in her 88th year. Miss Field was a daughter of the late John Field, founder of the firm of Field & Bro., and of Martha Woodbury, his wife. She was born in Cobourg in 1838, and was one of its oldest native born residents. She was the last of her family, four brothers and three sisters having predeceased her. They were: John Collard Field, ex-M.P.P.; Coreilli C. Field, ex-M.P.P.; William Field, Esq.; Francis Woolbury Field, for many years Registrar for the United Counties; Mrs. John Hamilton, Cobourg; Mrs. Kerr, wife of the late Hon. William Kerr, Senator, and Mrs. C. Arthur Jacques, Montreal.

Miss Field lived until about ten years ago at the old Field homestead on King street west with her brother, the late F. W. Field. For the past few years she has resided at Sunnyside, the home of her nephew, W. F. Kerr, Crown Attorney. She was a wonderful old lady and retained her faculties in a marked degree. Miss Field had been in failing health for some time and gradually the sands of life ran lower until she passed to be with the great company of kindred and loved ones who have gone on before.

The funeral took place on Friday afternoon, the cortege leaving Sunnyside at 2 p.m., for the United Church of Canada, King street, where service was held, conducted by Rev. Adam Hamilton, M.A., assisted by Rev. Temple Stannage Boyle, D.D.

Mr. Hamilton in his address paid a warm tribute of appreciation and regard to the late Miss Field.

At the conclusion of the service the ministers and the surpliced choir followed the cortege as it passed down the aisle of the church. The pall-bearers were: Judge E. C. S. Huycke, Peterboro; W. F. Kerr, Frederick Field, Dr. Geo. H. Field, I. T. Field and David Burn, Cobourg, all nephews of the deceased.

ROBERT CAMPBELL DEVITT

Robert Campbell Devitt died yesterday afternoon after a considerable illness. He had been undergoing medical treatment in this city for the past three weeks.

He had lived in Ontario all his life, having been born in Verulam in 1877. For the past few years he had been a farmer in Dunsford.

The relatives surviving are his wife and nine children, two sisters in California; and two brothers, Spencer in Saskatoon and Harry in Duluth.

The funeral will be on Saturday, 2 p.m., in charge of Rev. Haughton of Bobcaygeon Church and will proceed from the family residence at Dunsford to Bobcaygeon Cemetery.

Free to Asthma and Hay Fever Sufferers

Free Trial of Method That Anyone Can Use Without Discomfort or Loss of Time.

We have a method for the control of Asthma, and we want you to try it at our expense. No matter whether your case is of long standing or recent development, whether it is present as Chronic Asthma or Hay Fever, you should send for a free Trial of our method. No matter in what climate you live, no matter what your age or occupation, if you are troubled with Asthma or Hay Fever, our method should relieve you promptly.

We especially want to send it to those apparently hopeless cases, where all forms of inhalers, douches, opium preparations, fumes, "patent smokes," etc., have failed. We want to show everyone at our expense, that our method is designed to end all difficult breathing, all wheezing, and all those terrible paroxysms.

This free offer is too important to neglect a single day. Write now and begin the method at once. Send no money. Simply mail coupon below. Do it Today—you even do not pay postage.

FREE TRIAL COUPON

FRONTIER ASTHMA CO., Room 369C Niagara and Hudson Sts., Buffalo, N. Y.

Send free trial of your method to:

.....

.....

.....

FORMERLY HERE.

Preacher at Park Street Church Was Once at Murray Street.

Dr. E. Hooper, now preaching at Park Street Baptist Church, was called to the pastorate of what is now the Murray Street Baptist Church, to succeed Rev. Mr. Carroll, in 1876, 49 years ago.

CRUSHED BY BINDER.

INGLIS, Man., Aug. 28.—(Canadian Press).—Samuel Gonian, 65, is dead here as a result of injuries received last Aug. 18, when the wheel of a binder passed over him. He was fixing a part of the binder when the horses became frightened and bolted.

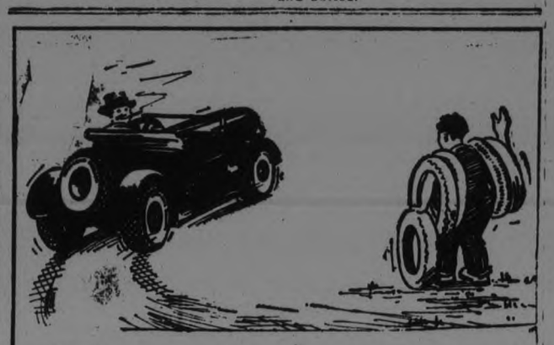

Give Your Car a New Lease of Life

IN a year thousands of car owners have changed from high-pressure tires to Goodyear Balloons.

Every day motorists are making this change.

Goodyear's celebrated new Cord Fabric, SUPERTWIST, is largely responsible for this tremendous reception which Goodyear Balloons have received.

The extreme flexibility of SUPERTWIST and its ability to outstretch other Cord Fabric enable it to increase tire mileage, to reduce road-trouble and to provide riding-comfort previously unknown.

The proven excellence of Goodyear Balloons after more than a year on the road, coupled with the fact that their cost is but slightly higher than that of high-pressure tires, has added still further to the figures which show that more people ride on Goodyear Tires than on any other kind.

The Goodyear Selected Dealer has Balloon Tires for your car—with or without change of rims and wheels. They are the only Balloons made with SUPERTWIST.

Goodyear means Good Wear

GOODYEAR MADE IN CANADA

J. W. WATSON, 446 George St. - Phone 968

MAGEE'S GARAGE, 211-213 Hunter St. - Phone 050

SELKIRK & ELLIOTT, 171-173 Hunter St. -Phone 98

CAMPBELLFORD COUNCIL TO SELL SEWER DEBENTURES BY TENDER LOOK FOR PRICE HIGHER THAN PAR

Could Get No More Than Par By Selling to Citizens.

STOP SEWER WORK.

Hold Up Work Started and Refuse to Begin on Another Street.

CAMPBELLFORD, Aug. 28.—The Town Council at a special meeting held last night decided to advertise for tenders for the sale of sewer debenture bonds to the value of $55,600, the rate of interest to be 5½ per cent. There was some talk of disposing of these debentures locally, but it was decided that a better price could be realized by selling them to outside parties. If sold at home the debentures would not go above par, and it is hoped that the financial houses will bid at least 102 for the issue, as the Campbellford securities are always in demand.

Sewer Work Stopped.

The Bylaw providing for the assessment to cover the cost of the proposed sewer on Market street and Oliver road was read a third time and passed; when it was proposed to open tenders for the building of that sewer Councillor Kingston called a halt by proposing that all sewer work be stopped for this year. The new issue of debentures will bring the total bonded indebtedness of the town up to $375,000, and none of the debentures will be retired until 1927.

The Second street sewer has been completed as far as Ranney street and work on it has been stopped although some residents have asked that it be extended to Centre street, one block farther. The residents on Market street and Oliver road are practically unanimous in their request for a sewer, which it has been decided, is to be built by contract, instead of by day labor.

It seemed to be the unanimous opinion of the Councillors that it would hardly be fair to stop work on one sewer and begin it on another, and it was finally agreed to do nothing further until the situation is discussed again at the September meeting, which will be held on the seventh of that month, the regular session date falling on Labor day. The suspension of sewer construction will throw a large number of men out of employment, but a number of these will be able to find work on the new power house, the erection of which was started on Tuesday

To Revise Milk Bylaw.

Police Chief Brown was present to confer with the Council with regard to the enforcing of the milk bylaw. A resident who keeps one cow and who disposes of it to his neighbors regards it as a hardship to be required to pay a license fee of $5 a year.

Deputy Reeve Palliser and Councillor Stone were appointed a committee to co-operate with Town Solicitor Lynch in the revision of this bylaw and it is likely that the annual license fee for all milk vendors, whether residents of town or country, will be reduced to $1 a year, the object of imposing a fee being not to secure revenue but to bring the deal-

(Continued on page 14.)

SCORE OF HOUSES DESTROYED IN BLAZE

A half million dollar fire swept a crowded city block in Montreal this week, rendering over 200 people homeless, in the most spectacular fire that Montrealers have witnessed for many years. Top picture shows what is left of the Millette apartment house on Emery street and of fourteen houses that adjoined it. Bottom right, this statue was stored in the Rochon Express company premises where the big fire broke out. Today it stands head and shoulders above the charred wreckage serenely looking towards the Church of St. James and St. Dennis streets. Bottom right, Mrs. Beaucaire, ninety-nine years of age, was taken on a doorstep near the scene. In the excitement she was forgotten till found by policemen at one o'clock in the morning and was then taken to a house and put to bed. Next day she said she felt tired with the excitement, but was otherwise all right.

SETTLEMENT OF SAILORS' STRIKE EXPECTED SOON

Australian Seamen Opposing Reduction in Wages—Government Ministers Active.

SHARP COMMENT

Amendment to Immigration Act Denounced as Most Iniquitous Measure.

SYDNEY, Australia, Aug. 28.—(Canadian Press Cable via Reuter's)—There was no development of the shipping trouble here Thursday, and in Ministerial circles and political circles generally confidence was expressed that the strike of seamen of overseas vessels in Australian waters because of a reduction in wages would soon end. The Ministers of the Government are exerting themselves with a view to a settlement of the strike, which is unofficial so far as the British Sailors' and Firemen's Union is concerned.

J. T. Lang, Labor Premier of New South Wales, stated last night that he regarded the Federal Act whereby persons not of Australian birth may be deported for causing labor troubles (the new amendment to the Immigration Act) as the most iniquitous measure ever passed by Parliament. He said he would firmly refuse to permit the State instrumentalities to be abused for the purpose of deporting political or industrial leaders. He added that the Commonwealth Government would have to carry out such a policy with its own resources.

Tom Walsh, president of the Australian Seamen's Union, called upon Premier Lang yesterday. It is understood that the discussion between them was with regard to the possibilities of an early settlement of the seamen's dispute.

The seamen's executive, commenting on cables from J. Havelock Wilson, secretary of the British Sailors' and Firemen's Union, deprecating the unofficial strike, declares that the overseas seamen's dispute is as much the concern of Australian seamen as it is of British seamen, because a reduction of wages of the former would be reflected upon the Australian seamen's wages.

Railway Trouble.

BRISBANE, Australia, Aug. 28.—(Canadian Press Cable via Reuter's)—The latest indications in connection with the railway strike as a result of a reduction of five per cent. in the wages of the railway men are that the strike is spreading throughout Queensland. It has been threatened that unless the men's demand for the restoration of the wages paid prior to the five per cent. cut is met before August 31, a general strike will take place.

The Premier of Queensland, W. Gillies, has invited all the unions connected with the Australian Labor party to a conference with the Queensland Cabinet to discuss the railway situation.

Consider Deportation.

MELBOURNE, Australia, Aug. 28—(Canadian Press Cable via Reuter's).—The Commonwealth Government yesterday appointed a board of commissioners to consider questions of deportation in connection with persons not of Australian birth who cause labor troubles. The board of commissioners will hear the evidence of persons whom it is thought should be deported and the board will have the final decision in such matters.

The appointment of the board is under the recent amendment to the Immigration Act of Australia.

Summonses were issued Thursday against four persons said to have been connected with the strike of overseas seamen in Australian waters, the strike being the cause of considerable British shipping being held up in Australian ports.

FRENCH TROOPS HAVE SUCCESS

Push Back Riffs, Gaining Objective, Despite Rough Ground and Heat.

113 IN SHADE.

FEZ, French Morocco, Aug. 28 (Canadian Press).—The operations of the French troops in the Brames territory have been crowned with complete success, the objective aimed at, Djebel Amessef Ridge, has been occupied, and the French are making progress beyond that point. The Riffians offered a desperate resistance, but soon realized that the French were too strong for them and, in accordance with their usual tactics, slipped away, driving their flocks and herds before them.

The task of the French troops was a difficult one because of the nature of the ground and the sudden rise in temperature, which has registered over 113 degrees in the shade. In this terrible heat, the soldiers, starting from Maila, which has an altitude of 2,000 feet, had to scale slopes rising at some points more than 5,000 feet.

RAIN NEEDED BY FIRE FIGHTERS

Serious Condition Will Develop Near Sault, Unless Shower Comes.

MANY FOREST FIRES.

SAULT STE. MARIE, Ont., Aug. 28. — Canadian Press. — Unless assistance in the form of rain comes to the aid of the fire fighters soon serious conditions will undoubtedly develop in the district.

The only fire close to the Sault is the one at Gros Cap, which has been burning since Sunday, but is being closely watched, and has not made much headway.

Some ten fires are reported from the Blind River section, and about 100 men are employed in fighting them. Some of the fires are serious ones. The only thing that will completely quench them after the dry weather of the past three weeks is a good shower.

FORD CHANGES DESIGN OF CAR

Longer, Lower Models, With Closed Types in Colors—Motor Unchanged.

PRICES THE SAME

DETROIT, Aug. 28. — The most pronounced changes in Ford cars since the Ford Motor Co. began the production of Model T, the standard Ford chassis, was announced by the company yesterday. There is no change in prices.

Both open and closed cars have an all steel body on a lowered chassis, with changed body styles in nearly all models. Color has replaced the black finish on closed cars; fenders are lower and larger, and brakes have been redesigned.

Longer lines, with a higher radiator and re-designed cowl are especially noticeable in the open models. The coupe and tudor sedan are finished in deep channel green and the Fordor sedan in Windsor maroon. Closed models have nickeled radiators. The runabout, touring car coupe and tudor, the gasoline tank is under the cowl. Lowered seats and steering wheel have been provided.

The motor remains unchanged. The transmission, brake drum and bands have been enlarged, as have the rear wheel brakes.

DENTIST HANGS HIMSELF WHILE WAITING TRIAL

Dr. Thos. W. Young Had Confessed Murdering Wife—Then Denied It.

SENSATIONAL CASE

Twisted Radio Wire Around His Neck After Guard Passed Cell.

LOS ANGELES, Cal., Aug. 28.—Dr. Thomas W. Young, confessed "scientific murdered," committeed suicide by strangling himself with a wire in his cell in the county jail here Thursday.

Dr. Young killed himself shortly after 6 a.m.

Jail attendants, hearing a commotion in the cell, arrived just as the last spark of life flickered from the body of the eccentric wife-slayer.

The accused dentist has been waging a desperate battle for his life in superior court here.

He was accused of slaying his wealthy society wife with dental gas and burying her body in a cistern in the basement of his cabin in Beverly Glen. The slayer throughout the night questioned jail guards about "the time of night."

At six o'clock yesterday morning one of the guards gave the "court call" to the dentist. Five minutes later the prisoner had twisted a radio wire around his neck, fastened it to a bar in the cell and strangled himself to death. Jail physicians pronounced him dead at 6.30 o'clock.

Dr. Young's suicide brings a premature end to one of California's most sensational murders.

Entombed Body.

The dentist was arrested early in June after a four months' search for his wealthy and beautiful wife, who disappeared mysteriously after a roadhouse drinking party. For days the dentist maintained his wife had left him to seek a divorce, insisting she would ultimately return. After a long and severe questioning, he broke down and confessed, admitting he had asphyxiated the woman with somnoform, deadly dental gas, entombed the body in a concrete cistern in the basement of his cabin in Beverly Glen.

Subsequently Dr. Young repudiated his confession and engaged attorneys to defend him.

The dentist during the trial maintained an apparent composure throughout. He registered complete confidence in the outcome of his fate. In the few words he uttered during the proceedings and to cell mates, he was unusually philosophical.

Pronounced Dead.

"Fate has been against me thus far. Who knows; it's probably my turn next," he said Wednesday after a day in court.

"I believe I have a good chance of being acquitted, at least I do not expect that the jury will order me hanged."

Dr. Young, weeks before he went on trial, was examined by a battery of state alienists and pronounced sane.

His attorneys, however, had gathered a mass of evidence tending to prove he was subnormal mentally.

Boy Against Him.

LOS ANGELES, Cal., Aug. 28.—Dr. Thomas W. Young decided Wednesday night to commit suicide because his step-son, "Pat" Grogan, Jr., was demanding his neck for the murder of the lad's mother.

This was revealed in conversations with the dentist's jail mates shortly after the suicide yesterday morning.

"Doc played his last game of cards with us last night," said Harry Foster, a prisoner. "He talked repeatedly about the trial and for the first time appeared very worried.

"'I can't understand the way the kid has turned against me. I'm going to kill myself,' that's what he told us last night.

"I asked him how he would do it. He told me that if necessary he would sprinkle water on the floor and put his finger in an open light socket."

EARTHQUAKES PREVENT WORLD DELUGE DECLARES TORONTO SAVANT IN LONDON

Constant Erosion Would Reduce the Land to Sea Level, Says Professor W. A. Parks at Scientists' Convention.

LONDON, August 28. — Canadian Press Cable. — A startling view of the future of mankind was expressed by Professor W. A. Parks of the University of Toronto, addressing the geological section of the British Association for the advancement of Science Thursday. Prof. Parks said that earthquakes were really a blessing in disguise for if the earth's crust were rigid enough to resist earthquakes, a universal deluge, geologically speaking, would be within sight as the power of erosion is great enough to reduce the land to the sea level but for the opposing rejuvenating forces.

Prof. Parks was confident that there was no limit to the upward tendency of life. He said that the future variation in climate would probably greatly affect human activities, and it was not impossible within a measurable number of years, that the present sites of civilization would be buried under glaciers, and that a new civilization would occupy the polar regions under a genial climate.

Industrial Unrest.

Sir Archibald Denny, president of the engineering section of the association, deplored the disappearance in industry of the traditional spirit of clannishness, emulation and co-operation by managers and artizans.

The disappearance of such spirit attributed to the professional agitators and politicians, who were working the same destruction as professionalism had done in football. He declared that unless the public awakened to the cumulative handicaps under which engineering and other industries were suffering, there was no hope of the ship building industry recovering its old supremacy. There must be standardization of details in ships and machinery, he stated.

ALBERTA COAL SEASONAL RATE

Proposal by Premier Greenfield for Enquiry by Railway Board.

SENT TO KING

EDMONTON, Alta., Aug. 28. — (Canadian Press).—Premier H. G. Greenfield has wired to Premier Mackenzie King, asking that an Order-in-Council be passed supplementing the Order of June 5, which instructed the Board of Railway Commissioners to inquire into the freight rates structure throughout Canada, the new Order to provide for special inquiry into the movements of train-lot shipments of coal from mining centres in Alberta to points in Ontario.

It is suggested in the Premier's message that this inquiry shall be with a view to establishing a seasonal rate on coal, to apply to and during the months of April, May, June and July, and that the Ontario points to be thus served shall be railway divisional points. No provision for an inquiry into rates on train-lots of coal was made in the original Order-in-Council.

INSULIN SUPPLY IS SUFFICIENT

Prof. J. J. R. MacLeod Addresses Scientists at London Assembly.

ASSISTED BANTING

LONDON, Aug. 28. — (Canadian Press Cable). — Professor J. J. R. MacLeod, of the Faculty of Medicine of the University of Toronto, and Dr. C. H. Best, Toronto, who were associated with Dr. Banting in the discovery of insulin for the treatment of diabetes, addressed the physiological section of the British Association for the advancement of Science Thursday. Prof. MacLeod said that insulin was procurable in great quantities from the islet tissue of fishes and was also easy to obtain in large quantity from the pancreas of the skate dog fish.

Asked if the utilization of such fish might lead to a great commercial development in the production of insulin, Prof. MacLeod replied in the negative. He said that the gutting of fish was mostly carried on at sea, and such conditions were unfavorable for the production of insulin. There could be an enormous yield of insulin from this source but there was no longer any shortage as insulin could be obtained in quite sufficient quantities from the pancreas of the ox.

MEMORIAL SERVICE FOR EDITH CAVELL

Impressive Ceremonies at Mount Cavell on Tenth

JASPER, Alta., Aug. 27.—(Canadian Press.)— A very impressive service took place in Jasper National Park on a recent Sunday, commemorating the death of Edith Cavell (the tenth anniversary). Within a mile of the Ghost Glacier at the foot of the mountain all the visitors assembled. The chaplain in his foreword explained that the service was not to revive ill-feeling, which he considered would be at variance with Miss Cavell's own desires, but "It is in humble thanksgiving to God for her exhibition of unfailing courage and her faithfulness to the basis principle of her profession—to save life at whatever personal cost—that it is proposed to hold this memorial service each year at the foot of the austere and majestic peak to which an additional dignity has been lent by naming it after her."

U. S. TO CONSIDER DEBT AGREEMENT

French Promises to London Must Be Taken Into Account.

WASHINGTON, Aug. 28 (Canadian Press).—The feature of the Anglo-French debt settlement which involves the question of French ability to pay is regarded here as having an important bearing on the forthcoming Franco-American debt discussion. Acting Secretary Winston of the treasury said yesterday that obviously the amount France has agreed to pay the London government will have to be considered by the United States debt commission when it analyzes the capacity of the French nation to liquidate its obligations here.

Mr. Winston added, however, that the relationship of this government to those nations which owe it money is strictly that of creditor, while the relationship between the Allied debtors and creditors is complicated in his opinion by questions confined strictly to European affairs.

FRENCH SATISFIED.

Caillaux Tells His Cabinet of Success in Debt Negotiations.

PARIS, Aug. 28. — (Canadian Press).—Caillaux, Finance Minister, set forth at great length the result of his conference at London to his colleagues at a Cabinet meeting last night. He had reached a tentative settlement with the British Chancellor of the Exchequer, Winston Churchill, on France's debt to Great Britain, an outcome which has been received with general satisfaction in French quarters.

SCHOOLS RE-OPEN.

Campbellford Principal Requests Early Attendance of of Young Pupils.

CAMPBELLFORD, Aug. 28—The schools reopen on Tuesday next. Principal Haig of the Public School requests parents who have children to send for the first time have them there on the opening day, so that the classes may be properly organized.

YOUNG'S POINT NEWS.

YOUNG'S POINT, Aug. 27.—Mr. and Mrs. E. Wilson, Miss Lida, and Mr. George, of Peterboro, also Mr. and Mrs. Brent of Ohio, called on friends in the village one day last week.

Rev. and Mrs. Griffin Thompson also Mr. and Mrs. Dawson of Hamilton were visitors to the village last week. Rev. Thompson was renewing old acquaintances in the village he being rector of St. Aidan's church, a number of years ago.

Mr. and Mrs. E. Browning of Peterboro were guests of Mrs. J. Kearney at the Lakeview House on Sunday last.

Mr. Wally Heise returned to Toronto on Saturday last, after spending the past two months in the village. Mr. Heise was violinist in the Ellsworth Orchestra.

Quite a number of the local young men left for the West last week. Among theme were: Messrs. Donald McNaughton, Roydon McIllmoyle, Manley Godfrey, Wesley Cummings and Norman Hurl.

Miss Lottie Kearney of the Lakeview House, spent the week end in Peterboro, the guest of Mr. and Mrs. Nagle Phelan.

Mr. C. V. Osborne of Toronto spent the week end at the Lakeview House. Mrs. Osborne returned home with him.

Guests registered at the Lakeview House are as follows: Mr. F. Dickenson, Toronto; Mr. and Mrs. Armstrong, Geo. Jr., Hazel and Eleanor of Detroit; W. H. Edwards and Mrs. Edwards and Billy, Toronto, Mr. W. H. McKay, Rochester; Mackey Patterson, Rochester; Rev. Father Cooney, Montreal.

KAPLAN BOXES HERMAN.

Draw Decided, But Newspaper Decision Favors Herman.

WATERBURY, Conn., Aug. 28.—(Canadian Press).—Louis Kaplan, of Meridan, Conn., world's featherweight champion, boxed a 15-round draw with "Babe" Herman, Pacific Coast featherweight, before 20,000 fans at Brassco Park last night. The decision did not meet with popular favor. The majority of the visiting newspapermen at the ringside favored Herman.

OBITUARY.

DENIS A. LAKE.

The death occurred in Percy Township on Monday, August 17, of Denis L. Lake, a highly respected resident of this district. Deceased was 84 years of age, and has resided on his late farm for the last fifty years. He is survived by two nieces and two nephews.

The funeral was held from his late residence, Lot 18, Concession 12, Percy Township, on Wednesday, to the Trent Valley Cemetery. The services at the house and grave were conducted by his pastor, the Rev. M. L. Hinton. The pall bearers were: Messrs. Wm. Warner, W. F. Barry, Leo Armstrong, Jos. Pickens, J. M. Baker and Bruce Buttars.

IRISH LINE WEAK

Railway Appeals to Employees for Wage Cut.

DUBLIN, Aug. 28.—The serious financial situation of the Amalgamated Southern railways, owing to continued losses, is emphasized by an appeal issued to all the employees to agree to a voluntary reduction of 5 per cent. in wages. The directors promise if the appeal is favorably answered that they will reduce their own salaries by a much larger percentage.

BONAR LAW NEWS.

BONAR LAW, Aug. 27.—Mr. and Mrs. Isaac McInroy spent Sunday with friends at Campbellford.

Mr. John McKeown and family, also Mrs. Thomas McKeown spent Sunday at Crowe River.

Mrs. John Wellman is visiting at the home of Mrs. Thomas McKeown.

Clarence and Lillian McKeown attended the regatta at Oak Lake on Wednesday.

Mrs. Rowe and Mrs. Cumerford of Peterboro were guests at S. S. McComb's home last week.

Mr. E. K. West was in Belleville on Tuesday.

Mr. Thos. McKeown and family spent Sunday at George Burkitt's home, Sidney township.

Miss Maud and Hazel Thompson are visiting friends at Colborne.

Miss Marjorie McKeown is spending a few days at Allen's Mills.

Miss Laura McKeown has returned home after spending a few days at Crowe Lake.

A large number attended the funeral of the late William Russel at Campbellford on Thursday.

Miss Marguerite Reid is in Toronto.

Mr. Thos. Prest has purchased a new threshing outfit and has commenced threshing.

The stone crusher is busy crushing stone to repair the gravel road which was in bad shape.

Mr. and Mrs. Jack Wellman took tea with David Wellman on Sunday.

Mr. and Mrs. Jack Wellman attended the party at John Wellman's home on Tuesday night and report a very enjoyable time.

Mr. Thos. McKown and family spent Tuesday last at Bonters Landing.

Mrs. Jones of Buffalo is spending a few days at A. Thompson's home.

Miss Grace Stiles is visiting friends at Havelock.

Mr. Vernor Reid of Madoc visited friends at Bonar Law last week.

W. S. Stiles and family were guests of A. Burkitt on Sunday evening.

Mr. E. K. West spent Sunday with friends in Madoc township.

Miss Vera McInroy is visiting friends near Stirling.

MAGIC BAKING POWDER

IS ALWAYS RELIABLE

E.W. GILLETT CO. LTD
TORONTO, CAN.

BENSON'S PREPARED CORN

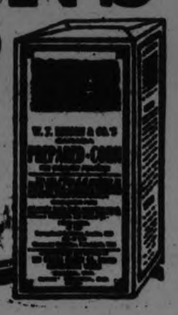

Remember—no imitations in the world can equal the quality of BENSON'S Corn Starch. First in Canada 65 years ago, and still first in quality today! Our Recipe Book FREE!

The CANADA STARCH CO. Limited
MONTREAL

Every 10c Packet of WILSON'S FLY PADS
WILL KILL MORE FLIES THAN $3.00 WORTH OF ANY STICKY FLY CATCHER

Clean to handle. Sold by all Druggists, Grocers and General Stores

Tanglefoot FLY SPRAY Kills MOTHS FLIES MOSQUITOES BEDBUGS FLEAS

AT GROCERY AND DRUG STORES

Tanglefoot Spray is most effective because most powerful. It is stainless and non-injurious. Sold in 8, 16, 32 and 128 ounce cans.

THE TANGLEFOOT COMPANY
WALKERVILLE, ONTARIO

Canadian National Exhibition Toronto
47th Anniversary

The Annual World's Fair

Eclipsing anything previously presented—unique, monumental among Expositions.

Aug. 29 - Sept. 12 inclusive

PRICES SHATTERED

SHIRTS Silk Broadcloth, Madras, English Woven Fabrics, French Soisettes, etc. Regular Values to $3.50 - - **1.95**

WORK SHIRTS Regular Values to $1.69 **1.00**

Men's Athletic Combination Underwear Button and Buttonless **94c**

MEN'S COTTON HOSE Reg. 35c Value **25c**

MEN'S CAPS Reg. to $2.00 **89c**

FANCY HOSE Silk, Silk & Wool, Silk and Lisle. Regular to $1.50 **95c**

MEN'S FINE SHIRTS Regular to $2.50 **98c**

MEN'S SILK HOSE Reg. 75c Value **39c**

PALM BEACH TROUSERS Regular to $4.00 **98c**

MEN'S OVERALLS Blue and Black **1.69**

MEN'S KHAKI TROUSERS Good Quality **1.79**

BALBRIGGAN COMBINATIONS Reg. $1.75, go at **98c**

One Lot Light Weight KHAKI TROUSERS Sizes 29 to 34 **1.45**

BALBRIGGAN SHIRTS, DRAWERS 47c

President Braces - 49c Regular 75c

35c Garters - - 18c

50c Cuff Links - 18c

Cashmere Hose - 47c

Elastic Band Bows 43c

Men's Trousers Fine Cottonades and Tweeds. Regular to $4 **2.39**

LADIES' SILK HOSE Regular $1.50 and $2.00 All Colors and Sizes **88c** 3 Pr. for 2.50

BRASS 345 George St. Peterboro

LADIES' SILK HOSE All Colors and Sizes Guaranteed Firsts **55c** 2 Pr. for 1.00

MARE DIED AT COBOURG SHOW

Valuable Animal Had Pneumonia—Was Worth $5,000.

COUNTRY COURT SITS

COBOURG, Aug. 28.—A valuable mare brought from Toronto by Crowe and Massey to exhibit at the horse show, was never able to leave the stables at Horse Show grounds and died and was buried there on Tusday morning last. The trouble was pneumonia. The animal was valued at $5,000, and her owners hoped upon leaving Toronto that she would be well enough to compete with Miss Viau's classy exhibits at the horse show.

County Court Next Week.

Judge E. C. S. Huycke will preside at a special session of the County Court to be held here next Thursday, September 3, when a long standing case of non-support will come up to be disposed of.

Real Estate Transfers.

Mr. Thos. Earle, Baltimore, has purchased the Salisbury residence on Covert street. The deal was put through by Mr. J. A. Noble.

HANGED HIMSELF.

FORT WILLIAM, Ont., Aug. 28.—(Canadian Press).—The body of Edmund Haglund was found hanging to a tree some distance from his homestead. The police say it is a case of suicide.

ORGAN RECITAL IS NOT APPRECIATED

Few Non-Musical People Know Possibilities of Instrument.

The possibilities of the organ are not appreciated by many non-musical people.. They hear it in church in the accompaniment to the hymns and anthems. They may have some local pride in their parish church organ. They may be pleased with the music they hear from Sunday to Sunday and so commend the work of the organist.

As to the artistic possibilities of the organ or the rich store of music which has been written for the noblets of all instruments, they are profoundly ignorant. But how shall the non-musical public be taught to appreciate and admire the music for the organ unless it is played for them? Yet they seem to treat the work of the organist, when he plays strictly organ music or music not connected with the singing of the choir, as quite unworthy of their attention. There is some justification for the organist when he says, as we have recently heard one, "There is no use playing a Mendelssohn sonata or other decent music. The people will not listen to it. I give them what they want, light, easy stuff, popular melodies." The people do want more than that. They are willing to listen to more than that. This remark, we believe, is not wholly justified by the actual conditions.

TEACHERS LEARN WEALTH OF NORTH

Ontario Party Entertained at Abitibi Paper Plant.

IROQUOIS FALLS, Aug. 28.—(Canadian Press)—Yesterday Ontario's representative teachers spent the afternoon in seeing how paper is made by the Abitibi Power and Paper Company. The modern public school in this town was the second point of interest and here they were received by Principal F. C. Mansell. The board of trade and the school board provided a fine band concert in the civic centre in the evening after which there was a dance in the town hall. The teachers were told by local speakers how badly good roads are needed here, how disastrous forest fires are and were asked to tell their pupils the unvarnished truth about the vast resources of the north.

RUINS LEFT BY HOSPITAL FIRE

The lives of 500 tubercular patients, most of them ex-soldiers and children, were endangered this week when fire destroyed the staff building of the Hamilton Sanatorioum and threatened to wipe out the whole institution. The ruins are pictured above.

PERSONALS FROM CAMPBELLFORD

CAMPBELLFORD, Aug. 28.—Dr. and Mrs. H. O. Richardson and Masters Ronald and Billy motored to Toronto where they will visit at the home of Mrs. Richardson's sister, Mrs. M. G. McCarthy. Miss Enid Richardson, who has been visiting her aunt, will return with them.

Miss Fern Weatherill returned home on Saturday after a visit at the home of her uncle and aunt, Mr. and Mrs. Simpson, at Northport.

Mr. Alfred Merrills has purchased the fine residence of Mr. A. E. Caddy on Grand Road and while he does not purpose occupying it at the present time, will at some future date taken possession.

Mr. Howard and Miss Helen Wood, who have been on a trip to visit their sister, Mrs. O. Sparling, at Wayne, Alta., and who have also been on a motor trip to Portland, Spokane, and other Western points, leave on Sunday for the East. Miss Wood expects to remain over for a visit with friends in Winnipeg, while Howard will be home next week.

Miss Hilda Cowell, R.N., who has been spending the past six weeks at the home of her parents, Mr. and Mrs. R. T. Cowell, leaves on Saturday to assume her duties on the staff of the Prospect Heights Hospital, Brooklyn, N.Y.

Mr. Lorne O. Pearce, manager of the Bell Telephone Company here, has been promoted to the office of district manager, with headquaretrs at Peterboro, and will assume his duties about September 15th. Mr. and Mrs. Pearce have made a host of friends since coming to Campbellford, over a year ago, and while their friends reget their removal are pleased to learn of his well merited promotion.

Mr. and Mrs. George Thring and little daughter Mabel, left on Wednesday for Otterville where they will reside.

George L. and Mrs. Thring have gone to Tillsonburg where Mr. Thring, who originally came from that town, has secured a position in a shoe factory.

Mr. and Mrs. Harry Smith and son, George, Colin Smith and Miss Lena Grattan, all of Peterboro, spent Sunday at the home of Mr. and Mrs. A. Peterson, Inkerman street.

Miss Irene Dunk is spending a few days at "Cosey Cot," Bradley Bay, with her friend, Miss Grace Irwin.

Mr. and Mrs. J. W. Oakley of Hastings visited their daughter, Mrs. Walter Lowe, on Wednesday and with the latter and Mrs. Charles Bedford, motored to the Conservative picnic at Presqu'ile.

William Pearson, organist and choir leader at St. Andrew's church, accompanied by Mrs. Pearson, left Thursday on his vacation to be spent at Toronto and Niagara Falls, N.Y.

INDIAN IMPRISONED

Five-Year Sentence for Manslaughter.

PRINCE RUPERT, B.C., Aug. 28.—(Canadian Press).—Attired in their newly-purchased clothes of the latest mode, a party of Laird River Indians who were brought to civilization from their remote native Hinterland in Northern British Columbia either to face trial or to testify at the witchcraft murder hearing concluded here last Saturday, have sailed for the north.

"Big Alex" found guilty of manslaughter and sentenced to five years' imprisonment, is the only member of the party not bound for home.

J. NELSON STONE IS RETURNING OFFICER

Liberal Executive Names County President for Election Office

CAMPBELLFORD, Aug. 28.—J. Nelson Stone has been recommended for the position of returning officer for Northumberland County and thus is regarded as equivalent to his appointment. The recommendation was unanimously agreed upon by the Liberal executive committee as Mr. Slade, the nominee of the party, did not care to assume the responsibility. The appointment to this office is now good during the life of the Government that makes it, instead of for one election only.

Mr. Stone is the president of the Northumberland Liberal Association, having been elected to that position at the annual meeting held in Warkworth a few months ago. At a recent meeting of the executive it was decided that if it is found that Mr. Stone's duties as president and returning officer clash, Clarence Massie of Morganston shall act as president until the next annual meeting.

Mr. Massie is vice-president of the party for Cramahe Township and is an energetic worker on behalf of Liberal principles.

NEED 5,000 MEN

British Columbia Expects Harvesters Next Week.

REGINA, Sask., Aug. 28.—(Canadian Press).—"It's all news to us," said Government employment officials when interviewed Thursday in regard to a news despatch from the Pacific Coast which stated that all further importations of harvesters from British Columbia had been cancelled.

Local officials stated orders for 500 additional men had been placed at the Coast and had not been filled. As far as they knew the men would be forthcoming in the course of a few days.

Approximately 5,000 men are expected to arrive from the east in the next week. So far, according to local agents, there has been no shortage of labor but the additional 5,000 men will be needed when threshing becomes general throughout the province.

SCHWAB ON MUSIC

Steel Magnate Says Love of Music Means Much to Him.

Charles M. Schwab, President of the Bethlehem Steel Works, says: "There is a prevalent opinion that music is for women and effeminate men, that men lose a part of their masculinity if they confess to a love of music. I love music and I think I have held on pretty well to the masculine side of my nature. Music has mean much to me in my life of affairs. It has refreshed me when I was dog-tired, taken me out of myself and away from the problems of business. A book can do that, too. So can painting. But not so surely as does music.

"There is a 'reach' to music that the other arts have not; it seems to 'get' you in an exhausted mood and quiets and refreshes, where a book or a picture is not so sure. Much depends on a man's nature; on his temperament. But, knowing men as I do, I cannot help but feel that the average business man would be benefited more than he dreams of if he exposed himself to music."

EASTER LILY IN BLOOM

Campbellford Gardener is Proud of Flower Out of Season.

CAMPBELLFORD, Aug. 28.—Talking about wonders in the floral kingdom, there is in full bloom in the garden of St. Mary's Presbytery an Easter lily, which William Fitzpatrick, the gardener, regards as his great achievement.

In most people the hearing of the left ear is more acute than that of the right. This is the reason that most of us almost unconsciously use the left ear when telephoning.

NO OTHER women enjoy such a reputation for fresh, radiantly beautiful complexions. That is because Old Country women devote real attention to their toiletries.

And so it is that PEERLESS ERASMIC Soap is the best in the Old Country—tremendously popular because English women know that it does most in cleansing and beautifying their complexions.

20c a cake. This and other Erasmic Toilet Specialties may be obtained at all druggists

PEERLESS ERASMIC The Dainty SOAP

Made by ERASMIC PERFUMERS, London and Paris
Canadian Agents—Anglo-American Agencies, Limited
41-43 St. Francois Xavier St., Montreal

97

EXPULSION FROM SILESIA SOWING SEED OF BATTLE

Germans Were Put Out of Silesia by Poles Recently.

NOT CARED FOR

Poor Condition of Refugees Gives Germany Opportunity for Propaganda.

By J. W. T. MASON
(Written for the United Press)

The first propaganda movement to secure world sympathy for Germany in Europe's next war has been taken by the Berlin authorities at the expense of German citizens compelled to leave Poland because of their refusal to Polish nationality These Germans passed under Polish sovereignity by the war provoking act of the Versailles treaty which assigned to Poland certain areas of German territory.

Under the terms of the treaty, Germans liivng in the areas thus arbitrarily wrested from Germany, who did not become Poles within three years must leave the country. The three years' period has now ended and the Germans have flocked across the border into their homeland, where no arrangements for their reception have been made by the Berlin government.

In consequence of this neglect, the German refugees are in a bad plight. They are largely herded in concentration camps; and many of them must remain in this state until next year. The reason for the distress caused the refugees is not due to Poland's expulsion order. For three years Germany has known that the order must become automatically effective, and there has been plenty of time, therefore, for the German authorities to care for the patriots who refused to renounce their nationality.

Could Have Been Cared For

German organizing efficiency is fully competent to care for the refugees had the German authorities desired to do so. Instead, the propagandists in Berlin have allowed the returning citizens of the Fatherland to suffer by their expulsion in the sight of the world. Thus the attention of the world has been concentrated on the fact that Poland possesses German territory forcibly taken from Germany by the allies, leaving a permanent sore spot behind.

The act of propaganda by the Germans is a symptom of the grave situation which is developing in eastern Europe. The argument that Germany deliberately is sacrificing her own subjects in order to gain world sympathy as an artificial move is doubtless true; but German moral propaganda has always been clumsy. This is not the major factor in the situation. Rather, the fact that Germany has begun any kind of moral propaganda at all is the significant sign. At very least, Germany has succeeded in calling attention to the loss of German territory and to the hardships which the loss inflicts on German citizens. Germany has shown that on her eastern frontier there is an Alsace-Lorraine question; and it was the forcible wresting of Alsace-Lorraine from France by the Germans after the Franco-Prussian war which kept alive world sympathy for France. Germany wants the world to know that similar causes produce similar results.

Beside the Germans who have crossed back to their homeland from Poland, there are about one million Germans, largely in Silesia, who have accepted the automatic Polish citizenship conferred on them and who are remaining in Poland. They have expatriated themselves on the advice of the Berlin government for economic reasons; for if there were to be an exodus of a million Germans from Poland back into Germany, they could not be absorbed under present economic conditions. The ones who have now reclaimed their German citizenship are mostly from Poznania and Pomerania and not from Silesia.

Next War in the Making

These million Germans, become artificial Poles, have accepted an alien nationality and an alien culture only as the lesser of two evils. They are like the French citizens in Alsace-Lorraine who passed under German citizenship in 1870 only to engage in perpetual passive resistance and to bring up their children in the faith of France, while awaiting the time of their deliverance.

So, in Poland, there are enough expatriated Germans to perpetuate the faith of Germany while in Germany are the citizens who have returned home from their despoiled lands, to become perpetual martyrs in the eyes of the Fatherland. Here is the making of the next war, inevitable as the course of evolution. How it will be fought and whether the world again will be involved cannot be predicted. But, nothing can stop the war except an agreement between Germany and Poland which will restore the German lands. For these lands are in as unholy subjection as were the Poles themselves under the subjection of Russia until the world war gave Poland its freedom.

POST'S BED BUG POISON.

Post's Bed Bug Poison is composed of carbolic acid, Methyl Hydrate and Corrosive sublimate. When this preparation is used according to directions, it is sure death to bed bugs, cockroaches and insects of all descriptions Two or three applications are all that is necessary, but as it is very poisonous this preparation should be kept out of reach of children.

Sold at Lynch's Drug Store, 168 Hunter street.

13d-14-17-19-21-24-26-28-31-2-4-7-9-11—1687.

RENAME STREET HONOR HEROES

Bravery of Three Men From One Block is Remembered.

NOW VALOR STREET

WINNIPEG, Man., Aug. 28.—The bravery of three Winnipeg warriors, who fought with the Canadian forces during the World War, will be impressed upon posterity with a permanent and unique memorial.

It was recently discovered that three of Winnipegs' sons who earned the Victoria Cross had lived on the same street within a block of each other during peace times. Residents of the street, determined upon honoring their memory, petitioned the civic authorities for permission to change the name of the street to "Valor Road." The request was granted and on the initiative of the Women's Canadian club a memorial lamp has been unveiled at the intersection of the newly named street and Portage avenue.

Only one of the three returned at the cessation of hostilities, that being Lieut-Col. Robert Shankland. The other two, F. W. Hall and Leo Clark, paid the supreme sacrifice.

JAP PRINCE VISITS NAME MOUNTAIN

Chichibu, Second Son of Emperor, Climbs Mount Chichibu.

TOKYO, Aug. 28.—Mt. Chicibu, where the mountain azaleas are always at their best, was visited by Prince Chichibu and his suite recently. The second son of the emperor and empress takes the title from the Chichibu district, lying west of Tokio, within which Mt. Chichibu stands.

Early in the morning the prince arrived at the small village lying at the foot of the mountain from which the climb is usually commenced. He was given an enthusiastic if respectful welcome by all the villagers, who lined the main street of their village through which the prince passed.

Part way up the mountain is the Chichibu shrine where the prince lunched. After lunch he started the real stiff work and reached Peak Myoho, as it is called, as the sun was about to set. The clear weather afforded an extended view in all direction.

The night was spent at the Mitsumine shrine near the top of the mountain, where the prince was entertained with sacred dances performed by country girls in the dancing hall of the shrine.

IMPORTS FROM UNITED STATES ARE INCREASING

Drop, Which Continued for Month After Month, Has Stopped.

EXPORTS INCREASE

Sales to U.S.A. Rise After Being at Standstill for Months.

OTTAWA, Aug. 28 (Canadian Press).—Canadian purchases in the United States, which for a time suffered an eclipse, seem to be recovering. Month after month, imports from the U.S. dropped when compared with the same month of the previous year. July of last year, for instance, was down five millions; August, 16 millions, and September eight millions.

These decreases continued until May of this year, when Canadian purchases in the U. S. showed an increase. Imports from the United States in May were $49,728,026, or an increase of more than three and a half million dollars over May of last year. In June imports were nearly seven millions more than in June of last year totalling $49,303,844.

With the increase in Canadian purchases in the States has come an increase in U. S. purchases in Canada. During the last 12 months exports from Canada to the United States were practically stationary. But in May and June there was an improvement. In May Canadian exports to the United States were $39,363,691, three millions more than in May of last year; in June exports to the States were $37,781,268, six millions more than in June of 1924.

For the whole twelve months ending in June imports from the United States were $517680,180; against $570,868,112 in the twelve months ended June, 1924; exports to the United States in the two twelve-month periods were: 1923-24, $423,-885,067; 1924-25, $429,275,635.

Taking the 12 months as a whole the most important diminutions in Canadian purchases south of the international boundary have been under the head of iron and its products. These, in the twelve months ended June, were $118,600,000, as against $142,000000 in the corresponding year previous.

Volume of non-metallic materials purchased by Canada in the United States were $109000,000 as against $128,000,000 in the year before. American purchases in Canada showed the biggest increase under the head of non-ferreous materials. These were $59,000,000 in the year ended June against $44,000,000 in the corresponding twelve months previous.

There was less American anthracite sold in Canada in the year ending June than in the previous year. The amount was $34,435,000, a decrease of three millions from the year previous. At the same time imports of British anthracite increased, amounting to $3,517,000 compared with $1,905,000 the previous year.

GREAT AUTHORS MAKE LARGE SUMS

Death of Rider Haggard Recalls Estates of Other Writers.

LONDON, Aug. 28.— The fortune of some $300,000 left by the late Sir Rider Haggard recalls other instances of profitable authorship. Rostand, the French writer, in his biography states that he received more than $1,000,000 from one book alone—"Cyrano de Bergerac"—which sum included, however, royalties from the stage presentations of the play. Daudet made more than $200,000 out of "Sapho.' $80,000 for a single novel, "Hel-$80,000 fo ra single novel, "Helbeck of Bannesdale." Lord Beaconsfield received more than $50,000 each for "Endymion" and "Lothair."

Victor Hugo left a fortune of over $1,000,000; Charles Dickens, $400,000; Charles Garvice, $350,-000, and Anthony Trollope a like amount. Miss Braddon left $340,-000; W. D. Howells, $165,000; Miss Gertrude Page, $150,000; George Meredith, $160,000; Edna Lyall and Marie Corelli approximately $125,000 each; Joseph Conrad, $100,000, and E. W. Hornung (Raffles), $60,000.

CHILD KIDNAPPINGS TERRORIZE BRAZIL

Numerous Strange Disappearances Have Mothers in State of Panic.

RIO DE JANEIRO, Aug. 28.—(United Press).—Rio de Janiero and Sao Paulo are seriously agitated by the recent numerous mysterious disappearances of children between the ages of 8 and 16.

These cases are made even more mysterious since no case has as yet come to light where kidnappers have asked ransoms for their victims, and have covered up all traces of their activities.

Wild stories of the use the kidnappers are putting their victims to have created terror in nearly every family and Rio and Sao Paulo mothers, for fear of losing their children, do not allow their little-ones out of their sight for a moment.

SHOW CANNED FRUIT AT C. N. EXHIBITION

Alberta Will Demonstrate Possibilities of Fruit Growing in Province.

EDMONTON, Alta., Aug. 27—(Canadian Press.)—Alberta's fruit-growing and preserving possibilities are to be shown on a large scale at the Canadian National Exhibition at Toronto. A certain jar of canned strawberries which Mrs. William Stewart, of Peace River, will display, is that bearing the following tag: "Carstairs, Alta. Put up by Mrs. —— aged 75 years, and grown by Mr. ——, aged 80 years." Of wild fruits there will be found strawberries, black currants, gooseberries, high and low bush cranberries, sand cherries, Saskatoons and hoe berries prepared in different forms. Cultivated fruits include strawberries, raspberries, gooseberries and rhubarb. A dainty which does not seem to come under any particular classification is preserved ginger made from vegetable marrow.

PALACE WAS PRISON TO PRESIDENT EBERT

Did Not Always Feel Exalted in His High Position.

BERLIN, Aug. 28.— The late Friedrich Ebert did not always feel exalted in his position as president of the German Republic. An incident illustrating how the president felt at times is related in the diaries and memoirs of the late Minna Cauer, woman leader.

While visiting the President, Mr. Ebert complained that he never was able, in his position, to follow his own inclination, that he never could get away from himself.

"Circumspection, calmness and moderation in all things are the obligations my position entails," he said.

"How do you feel, Mr. President, when you look back into the past from your splendid executive mansion and this beautiful park?" Minna Cauer asked.

"As in a prison," the first German president replied, in a voice charged with emotion.

High Price is Obtained For Lock Of Poet's Hair

VIENNA, Aug. 28.—(United Press).—If hair throughout the world were as expensive as a small lock recently sold in Vienna it would be necessary for many bald-headed men to go without toupees.

The sale in question was effected at one of the periodic auctions held by Austria's national pawnshop, Dorotheum. The hair was a lock from the head of the poet, Frank Grillparzer.

After a bit of spirited bidding by a number of poor but devoted admirers of the poet his hair was knocked down for a little over six dollars.

SCHOOLS TRY TO SET UP MUSIC STANDARD

Relationship Between Home and School is Nowhere Else So Marked.

The school has recognized that education is not a thing apart from life, but a part of it, and that the more closely education is related to the community, the more effective it will be. On the other hand, the home has gone to the school and asked that the teachers assume the responsibility for many activities and types of training that formerly were given in the home. This movement has been particularly true where th highly developed city life has taken away from the home the tilling of the field and the duties around the house which were formerly a part of the education of the child living in the small town or the rural district. As a result of these two types of approach, the school is constantly talked about at home, and the home is subject to constant review in the school.

In no field has interrelating of the two educational agencies been so marked as in the cultural subjects, especially music. The school is attempting, by the standard it sets up, to influence the type of music that shall be used in the home and in the community at large. The wise music supervisor says that unless the songs of the classroom are carried to the father and mother there is something wrong with the music instruction. On the other hand, the great increase in instrumental instruction in the schools and the granting by the schools of credit for private outside lessons in piano, voice and other musical studies indicate that the home has already gone far toward abandoning the supervision of musical education which up until a few years ago was entirely the responsibility of the parents. It, therefore, is unnecessary to advocate the close relationship between school and community music. It is already an exisiting condition. The only question now is, "what can be done to make it better?"

FIREMAN SCALDED BY ENGINE BREAK

Norwood Man's Face Burned When Sprinkler Was Blown Off.

HAVELOCK, Aug. 28.—Donald Wright, who is employed as fireman on the C.P.R. yard engine at Peterboro, was severely scalded on the face and head on Thursday morning, when the hot water sprinkler of the engine blew off.

He was brought home on the noon train and on account to his eyes being badly swollen it will not be known for a few days how his eyesight is affected.

23,000 RESTAURANTS

Hunger Should Not Worry the People of Tokio.

TOKYO, Aug. 28.—The statistics of cafes and restaurants for Tokyo and its environs indicate that hunger should not be among the things suffered by the residents, provided they have the price.

There are 5,733 so called "foreign restaurants," which means places where supposedly foreign food is served in an alleged foreign style. There are 1,208 restaurants serving Chinese style food, and 16,414 Japanese style restaurants.

The total for all the public eating places in the city, exclusive of hotels, clubs and semi-private places, is 23,352. In only 1 ward, Kojimachi, do the foreign restaurants exceed the Japanese in number, the figures being: foreign style, 206; Japanese style, 173.

Boots Made To Order

You will be sure of foot comfort if you wear custom-made boots of the best Canadian calf, French calf or Viel Kid. We guarantee a fit.

SEE OUR SAMPLES OF BOOTS AND LEATHER

We have in stock hand-made Work Boots Goodyear Welt Shoes Repairing a specialty. Have your shoes rebuilt by us.

W.& A. Ingram

CUSTOM SHOEMAKERS
430 George Street.
(Next door to Jordan, Florist)
TERMS: CASH.

PLEADS GUILTY TO BANK THEFT

Eight Years and Twenty Lashes Imposed on Confessing Robber.

NEARLY ESCAPED.

NANAIMO, B.C., Aug. 28.—(Canadian Press).—A few hours after he had attempted to escape from the custody of the police officers who were escorting him from Oakalla Prison to Nanaimo, Alex. Stone, alias George Rossi, pleaded guilty in Police Court to participation in the $42,000 robbery of the Royal Bank of Canada here, and was sentenced to eight years in the penitentiary and twenty lashes. He will receive ten lashes upon entering the penitentiary, and ten six months later.

STORM KILLED EIGHTEEN.

Official Report on Storm in Japan Says Nine Others Were Hurt.

TOKIO, Aug. 28 (Canadian Press).—It is officially stated that eighteen persons lost their lives and nine were injured in the violent storms which swept Japan on Wednesday.

"Are You Trained"

Peterboro Business College
Fits Young Women for Good Positions

Special Classes for 25 Young Women

WE WANT for this special class smart young women of matriculation standing: young women who aspire to a successful future in business; ambitious young women with a determination to make good; bright young women with sufficient pep and snap to train for responsible work in the business world.

CAN YOU QUALIFY for this special class, which offers a feature course in Book-keeping and Stenography?

To each member of this class WE ARE GUARANTEEING A POSITION within a reasonable time after graduation, OR MONEY REFUNDED.

OUR GRADUATES IN GREAT DEMAND

There is a demand in business today for young women—superior young women, well trained for a business career. This is why we guarantee positions.

DO YOU WANT A POSITION within twelve months at an INITIAL salary of $900 to $1200 a year, with excellent chances for adavncement? If so, get in touch with us at once for full particulars. Office open every day.

TWENTY-FIVE—NO MORE

CAN GAIN ENTRANCE TO THIS SPECIAL CLASS, STARTING TUESDAY, SEPTEMBER 1ST.

PETERBORO BUSINESS COLLEGE
LIMITED
J. A. McKONE, PRES.
'PHONE 589. 358 GEORGE STREET

Here's a thrill for any breakfast table! The *flavor* of Kellogg's Corn Flakes. It's grand! It's gripping! Everybody's thrilled about the happy Kellogg *flavor.*

Crisp, golden-toasted Kellogg's Corn Flakes are served from package to bowl. No cooking. Second helping ready. Just add milk or cream. Also great with fresh or preserved fruit. For sale at grocers everywhere. Served by all restaurants and hotels.

Kellogg's CORN FLAKES

Oven-fresh ALWAYS

Kellogg's patented inner-sealed waxtite wrapper preserves the flavor and keeps the flakes toasty-crisp. An exclusive Kellogg feature!

We challenge the World!

Try any ready-to-eat cereal. You won't find another that even approaches the marvelous flavor found only in Kellogg's Corn Flakes.

Real Dry Goods Values For Saturday Selling

You'll Appreciate the High Quality and the Low Price

Bright Colored Crepe Hand'rchiefs

Made of a soft all-silk crepe, with narrow hem. Colors are bright red, mais, green, orange, grey and many others. Price..... **23c**

A Bargain in Odd Handkerchiefs

Handkerchiefs of the finest plain and mercerized white cambric, with narrow hem and small embroidered design in one corner. Odd lines and worth from 25c to 60c. Selling at..... 3 for **25c**

Pretty Gossamer Silk Scarves

They're here in dainty mixed color effects, and although they measure 2 yards a length, are so light and filmy that they may easily be squeezed into a small ball. Wonderful value at.... **$1.59**

New Arrivals, Pretty Fancy Laces

Dame Fashion is calling for renewed use of the pretty Cream and Ecru Guipure and other Swiss Laces. They are in stock in several wide widths, with Insertions to match, at prices from, per yard..... **45c to $1.00**

Women's Fine Kid Gloves

Here's a chance to buy good quality Gloves. Some are fine glace kid, others in the heavier cape. The colors include grey, brown, tan and sand. They have been selling at $2.95. Bargain, **$1.95**

New Arrivals in Wools and Attractive Silks

Serviceable wool materials and pretty silk fabrics you'll want for present and Fall making-up.

Silk Crepe De Chine

A pure silk fabric that will wear well. In spite of the low price it's a really good Crepe. The color range is so varied that you may find all shades. Suitable for afternoon or evening dresses, linings, gowns, underwear and many other uses. All are 39 to 40 inches wide. The price is .....

$1.75 yard

Heavy-Weight Swiss Silk Crepes

A Crepe with smooth surface and that heavy velvety feeling that is found only in silks of the best quality. The color range includes fuscia, tan, brown, grey, rose, scarlet, black, navy and novelty colors. Width is 39/40 inches. A wonderful Crepe for all dress purposes, and a real value at **$2.39**

All Wool Flannels

Flannels in the 32-inch width and in all the most wanted colors. Flannels for dresses for mother or child. A nice soft finished cloth that looks well and wears wonderfully. The price .....

$1.00 yard

Serviceable Wool Serge

Just the thing for the children's wear-resisting school dresses, or for bloomers for gymnasium, or general wear. They are here in black and navy only, are 54 inches wdie, and sell at.....

$1.00 yard

SPECIAL SILK HOSE VALUES

A Line of Silk Hose that is Money Savers For You.

A strong Silk Stocking that comes in all the most wanted colors. It's a wonder for wear and for appearance. The foot is reinforced with lisle thread. It's here in all sizes, and is another real value at..... **49c**

Another Silk Stocking in All Colors and Finer Quality

It comes in black, sand, primrose, grey, beige, white, etc. It is made from fine selected yarn, is well shaped and will give lasting wear. Here in all the sizes. Priced at, per pair..... **69c**

Madras Muslins Filet and Bungalow Nets

Tuscan And Filet Net

Good looking White and Cream Nets that have a good appearance when in place at the window. They are 38 to 40 inches wide. Selling at **45c**

Madras Curtainings

In the usual deep ecru shade and in several pretty patterns with light or heavy taped borders. These are splendid value at..... **59c**

Beach Cloth, Print Broadcloth, etc.

Various lengths. Some in light colorings, others in darker green shades, navy blue, etc. Here are cloths worth up to 75c the yard selling at..... **25c**

Dainty Check Dimity For Women's Undies

All the most wanted colors, including sky blue, pink, mais, green, mauve, rose, etc. Regular 35c the yard, for .....

25c yard

Artistic Cretonnes

Lovely color combinations and extremely pretty designs, for window drapes, slip covers, cushions, etc. They are 36 to 40 inches wide. All new patterns. Price .....

$1.35 yard

THE HALL STORE

TOMORROW'S HOROSCOPE

By Genevieve Kemble

SATURDAY, AUGUST 22.

A particularly lively and eventful day may be forecast on the judgment of the very interesting planetary configurations. Mutual as well as lunar directions indicate stirring and interesting developments in business as well as in social, domestic and affectional relations. Especially, it may be said, in the latter, where romantic or sensational episodes may eventuate. The unexpected may be anticipated. Those in the employment of others are under excellent sway for promotion or preferment if qualified.

Those [illegible] domestic and affectional matters there may be developments out of the ordinary or conventional. Promotion or preferment are forecast for those eligible. A child born on this day should have excellent faculties and talents and should rise in life through these and its splendid resources and initiative.

STREET NAMES

PARNELL STREET.

Charles Stewart Parnell was born on his father's estate at Avondale, County Wicklow, Ireland, of a family of the same name whose members included Parnell the poet and Sir John Parnell, Chancellor of the Exchequer in Grattan's Parliament. He was educated at Magdalen College, Cambridge; became member of Parliament for Meath in 1875; organized the "active" Home Rule party and developed its obstruction tactics; and in 1879 formally adopted the policy of the newly-formed Land League, and was an active member and was chosen president of the organization. In 1880 he was returned for the city of Cork and was made leader of the Irish party. In the session of 1881 he opposed the Crimes Act and the Land Act; was arrested (October 13) under the terms of the former, along with other members of his party and was lodged in Kilmainham jail, from which he was not released until the following May.

As leader of his party he ruled his followers with a rod of iron, maintaining [illegible] in social circles and was on terms with very few of his associates, but his power and influence were enormous and he became known as the "uncrowned king of Ireland". In 1883 he was made the recipient of a large money testimonial gathered chiefly in America.

At the general election of 1885 he was re-elected for Cork and in the same year took an important part in the inauguration of the National League. Under his leadership the Irish party supported the home rule proposals of Mr. Gladstone. Agrarian outrages were then common in the Irish areas and in 1887 a series of articles entitled Parnellism and Crime appeared in the Times written as was diclosed in recent years by Sir Robert Anderson of the Irish Government service, in which Parmission of three judges was appointed by the Government in 1888 with the result that, after much evidence had been heard on both sides a report was laid before Parliament in February, 1890, Parnell being acquitted of all the graver accusations.

But Parnell was destined to be himself the instrument of his own downfall. His name came before the public in a new connection—that of co-respondent in a suit for divorce—which was brought by one of his colleagues, Captain O'Shea, against his wife, Kitty O'Shea. The divorce was granted and Parnell further outraged Irish opinion by marrying the divorcee. From that moment his prestige was lost and towards the close of his life he had to petition the London police for

NATURE LORE

By WALLACE HAVELOCK ROBB

It takes a crack of thunder and lightning right at my door to awaken me from slumbers here in these woods, as a general rule, and sometimes my family wants to know why I did not wake up and enjoy the thrill of being scared when even the sharp cracks do not arouse me, but last night I was roused by a lesser noise.

It may so happen that our ears become immune to usual sounds and awaken us promptly when strange things happen.

About three or possibly nearer to two in the morning, we were awakened by the greatest rumbling row under the house that I have heard for some time. It was very dark.

Some sort of animals were having a terrific battle under the veranda. The searchlight revealed a rolling bundle of brown fur and a few wiggles told us that it was a case of two wild mink, having it out, so to speak.

The mink is a bloodthirsty savage. He is fearless and dangerous, so we watched at a distance, for a while, as the life and death struggle went on. Then, as it seemed to be taking longer than we had expected, we obtained a lantern. Still the low rumbling on the soft forest floor went on, and the ball of brown fur tumbled and rolled, with peculiar hissing growls. If they were two young ones, playing, then mercy preserve us from a frolic with a mink, for no bulldog could be worse in a fight.

We thought these might be our friendly daytime minks in a death strugge, so one camper got a paddle and whacked the pair of them with the flat side of it, every time they stopped rolling to get breath, and, since that was not in the rules of forest fighting, they threw up the sponge and made off, leaving hair and blood for proof of their brotherly love. I saw one with a red squirrel in his mouth yesterday, running behind some rocks. Oh, they are cute and loving, aren't they. Yes, they are, at times, but they do not submit to authority. They are wild, savage and free, and friendship for us is just a side line.

(Copyright, 1925.)

Three-Minute Journeys

By Temple Manning

WHERE THE CORONATION STONE IS REVERED

Among the historic objects that grace Westminster Abbey, none is more hallowed by tradition than the coronation stone. It is nothing more than a rough block of stone inside an oaken chair known as the Coronation Chair. For in this chair every sovereign of

Jacob's Legendary Pillow.

England, from Edward I to the present ruler, has been crowned.

It is not quite certain just what was the early history of the Coronation Stone. It did come from but one thing it is certain, and that is the fact that it was brought from Scone, in Scotland, by Edward I, and deposited in Westminster Abbey. He it was, too, who built the chair which still holds it.

It seems very likely that the stone was brought home as a Token of victory for it is known that as far back as the tenth century, all Scottish sovereigns were inaugurated at Scone by being placed in a chair of stone. And it is probable that the Coronation Stone is no less than a piece of that very chair.

There are many tales, however, of the origin of the stone. It is said to be the pillow upon which Jacob slept at Bethel and which his descendants carried into Egypt. Then it is supposed to have been brought to Scotland by a Greek, named Gathelus, who married Scota, a daughter of Pharoah, and fled with her and the remnant of the Egyptians, who escaped drowning in the Red Sea, to Brigantium, now Compostella. His royal seat was the Stone of Destiny, which always promised sovereignty to the Scots, descendants of Scota.

From Spain the stone was carried into Ireland by Simon Breck, descendant of Gathelus, and in the chair he was crowned King of Ireland. Finally it was taken to Scotland by Fergus, an Irish King who conquered Scotland, and it remained there until Edward took it to England.

Only once since that time has the stone been removed from Westminster Abbey. Cromwell, who was installed in office as Lord Protector of England in Westminster Hall, had it removed there that he might take office in the historic chair. There is, perhaps, no single thing in all the coronation ceremony more important than this old stone, the history of which stretches back so many centuries. And no matter whether the stories of its origin are true or not, the fact remains that it has been witness to a sufficient number of historic events in the past few centuries, since it was brought to England, to make it worthy of its place of honor in Westminster Abbey.

YOUR GARDEN

BUILDING THE ROCK GARDEN

This form of gardening is much in favor, and will add a great deal of interest to even the small place. The placing of such a feature, however, is very important, as the name itself suggests nature and naturalness in placing, the stiff and regular "rock piles" one too often sees, can hardly qualify as true rock gardens. Positions such as against the house foundation, along straight formal walks, on the lawn or any area somewhat formal and very much in evidence are hardly suitable. In the far corners, partially hidden by preference from the main portion of the garden and with a little shade, may splendid situations be found. In certain localities, of course, where the natural ruggedness of the site is preserved along with a certain amount of the native vegetation, rock gardens can be readily developed, even on the front areas, and will be quite in keeping; possibly more so than a formal development. My former remarks, therefore, referred more to grounds not naturally suited to this form of gardening.

A slope is preferable for a site, but the lack of one can be overcome by judicious contouring and building up of the surface and rocks. If the garden is to be made on flat land, a little valley running very irregularly may be dug out. The soil thus removed may be used to build up the sides to make the depression seem larger than it is, but care should be taken to avoid having a wet hole through lack of drainage. The rockwork should run nearly north and south to provide various exposures for the different plants and anything that is at all artificial or unnatural as cut stone, birches, large climbers, statuary, etc., should be carefully avoided.

Remove the top soil and place the rocks arranging them on a plan of stratification so that they will all run in the same general direction. The largest should be laid at the base and care taken to avoid arranging the rocks in correct tiers or anyway at all artificial. They should rather imitate nature as closely as possible and be so arranged as to appear inherent in the earth.

Good, porous soil in abundance must be used, well mixed with leaf mould to a depth of two or three feet. In many so-called rockeries, there is not sufficient depth to the soil pockets and moisture in them, to establish a good assortment of plants.

When constructing a rock garden on a dry hill, a sub irrigation system should be provided by installing a two-inch agricultural tile along the top of the lope, about twelve inches below the surface. The bottom of the trench should be inclined toward the rockery and filled with crushed stone or clean cinders, placed around the tile. By connecting the tile with a rubber hose, the use of valves may be done away with.

The soil areas should be arranged with the object in mind of planting in clumps or colonies. This phase of the work will be taken up in a future article.

GOOD NIGHT STORIES

By Blanche Silver

DAVID MEXTS A QUEER LITTLE FELLOW

David stood perfectly still and watched the queer little creature. He was a funny looking little fellow. His body was covered with large, leaf-like, pointed scales that lapped over each other like the shingles on a roof. These scales ran from the tip end of his tail to the very end of his nose. He was slender and reminded David somewhat of a lizard, only he was much larger. His head was rather short and his legs were short, with strong, curved claws. His eyes were quite large and very bright, and when he discovered David looking at him he didn't know whether to run or stand still.

"Don't be frightened, little fellow, I won't harm you," said David softly. "I was just wondering who you were, I don't believe I have ever seen anysing" just like you before. I'm David Dorn.

"And I'm Pangy Pangolin," chuckled the queer little fellow. "At least, that's the name I like the best. Some folks call me Scaly Lizard, but I don't like that at all."

"I can see why they would call you Scaly Lizard, all right," laughed David. "For you're shaped like a lizard and you sure have a lot of scales. But say, 'angy, haven't you any ears?"

"Sure I have," said the funny little fellow, "but they are so well hidden under my scales that you can't see them. I should say I have ears! If I didn't have, I'd be out of luck. When I hear an enemy coming I just do this," and Pangy Pangolin rolled himself up into a ball. Every one of the scales

"Don't Be Frightened."

on his back stood up just like Porky Porcupine's quills do when he rolls up. David laughed, the little fellow looked so very funny.

"It's right here to tell you it's not funny for the fellow who runs against me," continued Pangy Pangolin, unrolling himself, "for every scale there would give him a terrible dig if he hit them. You see, that's the only way I have of defending myself."

"But haven't you any teeth?" asked David.

"No, I haven't," laughed Pangy Pangolin. "You see, when I eat I don't need them, for I feed like the ant-bear does. I just run my long, slim tongue down an anthill and get a good meal anytime. Well, David Dorn, I'm glad I met you, and if ever you happen to be passing through the woods yonder, stop and see us. We live in a hollow tree over there," and before David could say another word the queer little fellow turned around and trotted out of sight.

"Pshaw," laughed David. "He didn't tell me which hollow tree. I'll find him again some day," and whistling merrily he trotted on down the path to the woods.

(Copyright, 1925.)

CROSS-WORD PUZZLE

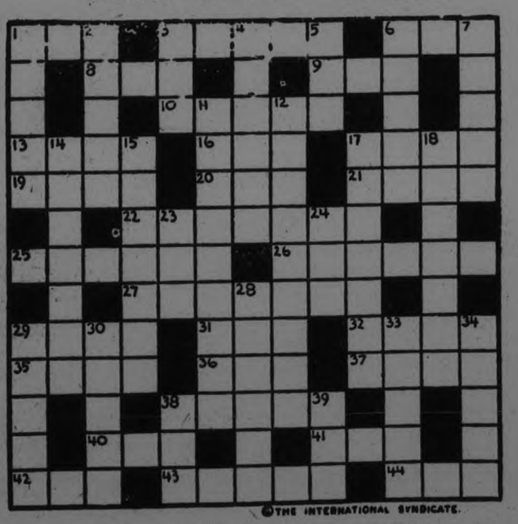

HORIZONTAL

1–Convulsive sigh
3–Dance
6–Turf
8–False statement
9–Humorist
10–On top
13–Device for artificial light
16–Girl's name
17–Steep rugged rock
19–Always
20–A letter (pl.)
21–Fowls
22–Loss of memory
25–Scotch plaid fabric
26–Dead
27–Form of poem
29–Fuel

HORIZONTAL (Con't)

31–Associate of Royal Academy (abbr.)
32–Level
35–Incite
36–Loiter
37–Traveled by vehicle
38–Flower
40–At present
41–Unit
42–Corrode
43–Kind of poem
44–Constellation

VERTICAL

1–Churchman's scarf
2–Censure
3–Beverage
4–Variety of soup
5–To be indebted

VERTICAL (Con't)

6–Fixed look
7–Hauls
11–Plants living two years
12–The feudal system
14–Aerial navigator
15–Empty talk
17–Jabber
18–Vexed
23–Injure
24–Freeze
28–Eloquent speaker
29–Bend
30–Representative
33–Simple vocal sound
34–Member of a black race
38–Shoemaker's tool
39–Fabled bird

SUGGESTIONS FOR SOLVING CROSS-WORD PUZZLES

Start out by filling in the words of which you feel reasonably sure. These will give you a clue to other words crossing them, and they in turn to still others. A letter belongs in each white space, words starting at the numbered squares and running either horizontally or vertically or both.

Saturday Store Hours:
9 a.m. to 9.30 p.m.
Phones 138-139

The Final Cleanup

Out-of-Town Customers
Mail or Phone Orders
to Miss Service

Along with a Showing of Many New Lines of Fall Merchandise

JUST TWO MORE DAYS

Saturday and Monday
And—Adieu to "Free Service"

You still have time to join the throngs of money and labor saved FREE SERVICE customers, but not much time—just Saturday and Monday.

Come then and choose your needs. Order them during these two days and receive the benefit of FREE SERVICE anytime you wish. You don't necessarily have to have installation at once, but anytime you say.

HERE IS WHAT WE DO

We Measure, Make and Hang all Drapes and Curtains (except Frilled Curtains)—FREE.

We Measure and Lay all Carpets, Rugs, Linoleums and Oilcloths—FREE.

We Fit and Hang all Window Shades—FREE.

We Make Up all Sheets, Pillow Cases and Towels—FREE.

AND NOT ONLY THIS, BUT RADICAL REDUCTIONS IN PRICE PREVAIL.

Just a Few of the Many Mentioned Here

Best French Velours

In sunfast colors of rose, blue, brown and mulberry. They are all 50 inches wide.
Single-Faced .....$2.79 yard Double-Faced .....$3.95 yard
MEASURED AND MADE UP FREE.
—Third Floor.

Armure Cloth 89c Yard

For arch curtains and draperies, 40 inches wide. Sunfast colors of blue, rose, green and brown. —Third Floor.

Silk Casement Cloths $2.35 Yard

Guaranteed sun-fast, in blue, rose and brown, 50 inches wide. —Third Floor.

Silk Brocades

Fifty inches wide, in several beautiful shades. The ideal overdrape material. Yard, $2.50 and $2.95. —Third Floor.

Scotch Madras 78c Yard

Floral and bird designs, in cream or Arab, 42 and 44 inches wide. Some with taped edges. —Third Floor.

MANY OTHER LINES SUBJECT TO FREE SERVICE WE HAVE NO ROOM TO MENTION.

Chesterfield Suite $155.00

SPECIAL FOR SATURDAY

Large Wing Chair, Arm Chair and Chesterfield, 78 inches long. Upholstered in extra quality French tapestry. Fischman's super springs throughout.
—Furniture, 3rd Floor.

Special Purchase English Sheeting at $1.00 Yard

76 INCHES WIDE

A Pure Bleached Sheeting with a linen finish. A strong practical Sheeting for years of hard wear.
MADE UP FREE if bought Saturday or Monday, the last two days of the FREE SERVICE SALE. —Street Level.

"WABASSO"

Circular Pillow Cotton 59c Yard

In the practical width of 42 inches. Snow white.
MADE UP FREE if bought Saturday or Monday. —Street Level.

IRISH LINEN

Roller or Hand Towelling 25c Yard

Strong, good drying quality. White with red border. MADE UP FREE.
—Street Level.

THE last Saturday of August brings an absolute final Clearaway of Summer lines and the first showing of many of the new season's latest demands in the new Fall merchandise.

Striped and Checked
All White
Irish Dimity
49c Yard

A fabric for lingerie purposes of very fine quality; also used for blouses, etc. Various size checks and stripes and a yard wide.
—Street Level.

REPEATING SATURDAY DOLLAR DAY'S EXTREME SALE SUCCESS OF

Ladies' Undervests

All perfects, 4 for $1.00.
Silk stripe substandards, 3 for $1.00.
—Bargain Annex.

All White Krinklette Lingerie Crepe

NEW SHIPMENT SELLING SATURDAY

25c Yard

—Street Level and Bargain Annex.

Ladies' and Children's Apparel in a Final Clearaway Sale

Lightsome Frocks

Voile, Crepe and Linen Dresses priced exceedngly low for quick and final clearaway. Sizes 16 to 40. At a price equal to that on Dollar Day..... **$5.00**

Silk Dresses

Beading, tucks and embroidery are used in smart trimming effects on Canton crepe, flat crepes novelty printed crepes. This season's most attractive styles. Sizes 16 o 40. Priced for Saturday..... **$15.0**

AUGUST SALE OF

Children's Coats $4.50

Tailored and novelty styles, in velour, tweeds and cheviot. There is a good assortment of shades in delf, rose, fawn and reindeer. Sizes 6 to 14.
—Second Floor.

ONCE AGAIN, 9 A.M. TO 10 A.M.
HARVEY POINTED HEEL PURE THREAD

Silk Hose *FOR ONE HOUR ONLY* $1.00

Mill substandards in the regular every-day $2.00 quality. There is a selection of many new shades and black.
AFTER 10 A.M., $1.29 PHONE ORDERS AT $1.29
—Street Level, 1st Circle.

REPEATING SATURDAY
OUR TWO SENSATIONAL "DOLLAR DAY" SILK GLOVE VALUES

Long Silk Gloves, 75c Pair

Niagara Maid and Queen Quality. Values up to $2.25.

Novelty Gauntlet Gloves, $1.00 Pr.

Niagara Maid and values up to $3.00.
—Street Level.

Buy Heatherdown Flannelette Blankets Saturday at $2.39 Pair

Very best quality and in the large 12/4 size. Every pair perfect quality. White or grey with pink or blue borders.
The only Store in Peterboro County where you can buy "Heatherdown" Blankets.
—Bargain Annex and Street Level.

Men's Black Cotton Socks 10c Pr.

No seams. Sizes 10 to 11½. No phone orders. Bargain Annex only. To clear Saturday.
—Bargain Annex, Fourth Floor.

Extra-Trouser Suits

Tailored-to-Your-Measure

FOR MEN AND YOUNG MEN

$29.50

Tailored-to-Your-Measure Suits with a positive guarantee at this exceedingly low price. English and Scotch tweeds and worstods, along with blue and grey serges, are the cloths for your choice. EXTRA TROUSERS. Saturday price, $29.50.
—Men's Shop, North Entrance.

EARLY FALL SHOES

Three New Lasts for Milady

Simplicity is still the keynote in the fall fashioning of high-grade footwear.

PATENT 1-STRAP, new buckle and button fastening, turn soles and Junior Spike heels. Priced at $10.00.

FINE BLACK KID 1-STRAP, with turn soles and covered Cuban heel. Widths A to 4. Extreme sizes. Priced at $8.00.

BLACK SATIN PUMP, with elastic gore instep. Adorned with gun-metal buckle. Soles are hand-turned and the heels covered Junior Spike. Widths AA to C. Priced at $10.00.

—Ladies' Shoe Dept., 2nd Floor.

The GRESSMAN Company Limited
"The Store of Smiling Service"

This is an exceptionally good time to replenish your stock of Blankets for the coming season while our stocks are fresh and clean. All-Wool Scotch Blankets, Kenwood All-Wool Blankets, Flannelette Bankets—all are here.
—Street Level.

The GRESSMAN Company Limited
"The Store of Smiling Service"

UNCLAIMED MAIL AT POST OFFICE

Bowes J. W.
Barclay N.
Brock Alice Carlisle.
Clarke Thomas, care of Wilbert Roseborough.
Cook George, 19 McCall street.
Chancler James S.
Dunford Garnet.
Davis H. R., 559 George.
Davis Mr. nd Mrs. E. D., care of Alf. McKee.
Fisher, Mrs. Chas., R. R. 1.
George Dr. and Mrs. R. A.
Greenwood Mrs. 303½ George St.
Gorlan, Mr. 531 Parnell.
Holmes Bernice.
Hawkins, J. C., care of J. J. Booth, R. R. 2.
Haig George S., 433 Aylmer.
Hisken Mr., 8 Brown street.
Irwin, J. T.
Innisfan P. J., 189.
James Mr. 699 Water street.
Johnston Mr. father of Will Johnston of Rochester, N.Y.
King Jean, Sherbrooke [illegible]
Kierinan Miss W. 44 Aylmer.
Langton. Fred, Park st.
Law A.
Little Mrs. James, 115 McDonnel.
Lewis Mrs. M. J.
McMaster Lorl, 537 Waterford
Mahood Robert
Mills Lillian, R R 3.
Miller C. S., R. R. 2.
Maxwell Noble.
Oetzel Louisa, 721 Water St.
Palmer Harold.
Pengelly Mark, 22 Lansdowne.
Quigley Lorne, 132 Park.
Quinlan A. J., 387 Charlotte.
Rogers James.
Ryson E. A.
Reid Annie R. R. 4.
Ruddy S.
Reid H. D.
Renden Sidney R.R. 3.
Robinson Tom.
Spinn: Ja.
Smart Turner Machine Co.
Sexsmith Robt.
Sulliv. Wm.
Sturgeon Evelyn, R. R. 2.
Tedford, Mrs. Harrison.
Totten Nellie.
Vilneff Wm.
Weaver Herbert.
Wilford Mabel A.

Smoky London some day will be minus its smoke and fogs. The London County Council is definitely committed to the idea of transforming the city by general utilization of electricity and the Ministry of Health ventures to state that "the eelctrical London minus is smoke and fogs may be much nearer of realization than the majority of hard-headed 'men in the street' would be willing to concede."

The cookery book tells you how, but the bank book tells you what.

Soap Special Fairy Soap at.... 3 for **21c**

Waxed Paper Para - Sani Waxed Paper. Regular 50c, for **39c**

THE J. C. TURNBULL CO. LTD.

Kotex Package Kotex Sanitary Package.... **69c**

Knitting Wool Chemong Chief Knitting Wool .... 7 for **49c**

Introductory Sale of New Fall Coats

A manufacturer desiring to get off to a good start in the new season made up a quantity of these Coats and offered them at a very close price. We secured twenty-five of them, and in order to make it a special introductory event have marked them at a close margin on the special price obtained, making this an unusual opportunity to secure a smart wrap for fall wear at a very reasonable figure.

Created in the new styles adapted for fall wear, featuring the slightly flared skirt, convertible collars, slash pockets and button trim. Lined throughout with very durable lining with satin finish. Made of English flamingo cloth in pansy purple, antelope, rust, burgundy, seal, cocoa and sand. Sizes 16 to 42. Would ordinarily be marked at $25.00. Special Introductory Sale price .....

$17.95

Kenwood Blankets

The beauty and comfort of Kenwood Blankets have won the esteem of many. They are so attractive in coloring and so sound in construction that they make warm friends wherever used. Kenwood Blankets give a maximum of warmth because the yarn is spun thick and bulky and is lightly twisted—therefore warmer in proportion to weight. Pre-shrunk, will retain their original apeparance and size after repeated washing, and come in many delightful color combinations. Two sizes—

60 x 80 inches **$9.50**

72 x 84 inches **$10.75**

FALL HATS

Felts and Velvets

The Autumn Millinery mode is launched with an initial presentation of the petite Head Moulding Hat of felt or velvet, high crowns, cut away from softly rolling brims. Are featured in such high colors as pansy, purple, Epinard green, copper and new blues. Very moderately priced at .....

$2.95 to $5.95

FOR SCHOOL DAYS

Children's Ribbed Hose

Substandards of Leader Brand, which is a superior grade of fine Ribbed Cotton Hose for children. Soft finish and very durable. Imperfections are very slight. Black or brown colors. All sizes. Pair..... **19c**

(Main Floor)

Boys' Knickers

Tweed Knickers for boys, in dark colors, with adjustable band at knee, belt loops and four pockets. Sizes up to 32. Pair..... **$1.89**

Straight Knee Pants

In brown or grey tweed. Sizes 23, 24 and 25. Pair..... **98c**

School Bags

A strong School Bag in average size. Made of auto top leather, with fold-over top and real leather shoulder strap. Extra value at..... **49c**

(Main Floor)

Plaid Dress Goods

75 per cent. Wool Tartan Dress Goods, durable weave, dark ground with white overcheck, 40 inches wide. Sale price, yard..... **49c**

(Second Floor)

Wool Serge

All-Wool Serge in sturdy weave. Choice of black, navy, burgundy or sand. 40 inches wide. Yard..... **89c**

(Second Floor)

College Serge

A Navy Serge especially woven to give utmost satisfaction for school wear. Fine twill, excellent shade of navy, sheds the dust, will stay in pleat and will give very durable wear. 54 inches wide. Yard..... **$1.69**

(Second Floor)

Candies

Chocolate Bars	6 for 25c
Plain Moonlight Mellos, lb.	39c
Milk Chocolate Tulips	39c
Broken Milk Chocolate, with brazils or plain	49c
Jelly Beans	25c
Butter Scotch	39c

Circular Pillow Cotton

High-grade Circular Pillow Cotton in 46-inch width, closely woven round even thread and free from dressing. It has slight stain marks throughout that will come out when laundered. Regular 89c. Selling at, yard..... **49c**

Thread Silk Hose, Seconds

Remarkable value offered in Thread Silk Hose. They are seconds, all factory repaired, and there are several wanted shades to select from. All sizes in the lot. The quality you are accustomed to paying 98c a pair for may be had at, pair **25c**

Last Call on Summer Fabrics

Out they go regardless of cost. All high-grade lines and selling at ridiculously low prices. Thrifty buyers will be sure to take advantage of this final clearance.

High Grade New York Voiles

High-grade Voiles from New York in attractive patterns and color combinations. 36 to 40 inches wide. Former 60c and 75c values, for..... **25c**

Rayon Crepes

Silk Mixed Crepes in all-plain or with overcheck; also English Double-Twist Thread Voiles. Former $1.25 and $1.50 values, for..... **37c**

Printed Crepes

Printed Silk Mixed Crepes, some suitable for party frocks, neat designs. Choice colors, harmoniously blended. Regular $1.50 and $2.00, for, yard.... **79c**

ECONOMIES FOUND IN THE BASEMENT

Aluminum Tea Kettles

Here is a very serviceable Tea Kettle, made of pure aluminum ware, fully guaranteed, Daisy shape, with the large flat bottom. Has good pouring spout and lock handle with ebonized grip. Extra value at..... **98c**

Briefly Mentioned

Economy Toilet Paper,	12 for 49c
Princess Soap Flakes	23c
O'Cedar Mops	$2.50
Hawe's Floor Wax	49c
Sani-Flush	35c
Mixing Bowls	39c
Cream Jugs	15c
Covered Baskets	39c
Cake Plates	25c
Wire Strainers	25c
Cake Coolers	35c
Toasting Forks	15c
Long bars Castile Soap,	2 for 29c

Salad Bowls

Heavy White Ironstone Salad Bowls that are excellent for general use. Will withstand oven heat. Plain or fluted sides, highly glazed finish..... **69c**

Cereal Dishes

A new shipment of English Clover Leaf enables us to offer for Saturday only handy size Cereal Dishes at this money-saving price..... 6 for **$1.00**

Wash Tubs

Hot Galvanized Iron Wash Tubs in large size. They are rust-proof, have two strong handles, wringer grips and corrugated bottom. $2.25 value, for **$1.29**

Baby Carriages

Fine Woven Reed Baby Carriages and Strollers in cream or grey. Upholstered in corduroy velvet and equipped with reclining back, adjustable hood fixtures, safety strap, deep footwell, steel springs, brake and rubber-tired artillery wheels. Attractive, sturdy and easy running. Specially featured at

$34.75

House Dresses (Bargain Fourth)

Superior quality percale in light effects made into attractively styled House Frocks. Round neck, short sleeves, medium and large sizes. Each..... **$1.00**

Jersey Knit Step-Ins (Bargain Fourth)

Women's Fine Quality Jersey Knit Step-Ins, trimmed with Val. lace edging, elastic at waist, in cream, white, flesh or orchid. Regular 50c, for..... **39c**

NORWOOD CORRESPONDENCE

NORWOOD, Aug. 6. — Misses Mabel and Luella Bouck, of Osgood, Ont., former pupils of the Norwood High school, who have been taking special courses in Manual Training and Vocal Music, have been successful in passing their examinations.

Mr. and Mrs. D. B. Cutcliffe attended the Cobourg Horse Show on Thursday last.

Mrs. Geo. Salome and daughter Ruth are visiting friends in Toronto.

Mr. A. O'Connor, of Toronto, is the guest of Mr. Jas. McNichol.

Mrs. S. Scott is visiting in Wellington with her daughter, Mrs. T. King.

Mr. and Mrs. Meranville (nee Fleda Patterson), who have been visiting Norwood friends, left on Friday last to return home to Springfield, Mass.

Mrs. W. Lumelty, Miss Helen Lumelty and Miss Lula Kincaid, of Madoc, were recent guests at the home of Mr. and Mrs. Jno. Weir.

Mrs. Arundel (nee Laura Beavis), of Detroit, Mich., is visiting friends in the village.

Mrs. Chas. Copen is spending a holiday in Detroit.

Mr. and Mrs. Jas. Frost and Miss Rhoda Frost motored to Toronto on Tuesday.

Mr. and Mrs. Robt. Tedford were in Warsaw on Tuesday attending the funeral of the former's uncle.

Mr. Armar Weir spent Friday in Cobourg.

Mrs. Jas. Calder and Miss C. Calder are holidaying at Kingston.

Mr. and Mrs. Harry Bertrand, Misses Leah and Laura Bertrand spent Sunday at Stoney Lake, guests of Mr. and Mrs. H. Robb.

Miss Mary Finlay, who has spent the past few weeks at Stoney Lake and Norwood, returned home to Detroit on Monday. She was accompanied by Miss Reta Brethen.

Miss Alice Foote is visiting at her home in Madoc.

Mr. Thos. Elliott, Miss Annie Elliott and Master Braden Elliott, of Peterborough, spent the week end with Mr. and Mrs. Harve Scott.

Mr. and Mrs. Stanley Johnston and baby Katherine were Sunday guests of the latter's parents, Mr. and Mrs. George Ford.

Mrs. Ripley and sons left on Sunday for their home in Frank, Alta., after a visit with the former's mother, Mrs. J. McCracken.

Mrs. W. G. Barrie and baby Kenneth is visiting friends in Toronto.

Mr. Allen, of Smith's Falls, spent Sunday at the home of Mr. and Mrs. Thos. Clarke.

Mrs. F. Garlick, Miss Grace Garlick and Master Freddie are spending a few weeks in Cleveland, Ohio, with Mr. Garlick.

Mr. Rogers, of Toronto, is spending a holiday with his family at the summer home of Mr. Jas. Nickle, Norwood.

Mr. Skeen, of Montreal, is visiting at the home of Mr. F. W. Wilkins.

Miss Vera Finlay returned to Toronto on Sunday after a holiday with her parents, Mr. and Mrs. J. Alf. Finley.

Mr. and Mrs. E. P. Cuffe returned home from Stoney Lake on Monday.

Mr. and Mrs. Jno. Weir, Miss Pauline Weir, Miss H. L. MacLachlan, Mr. Armar Weir and Mr. and Mrs. J. S. Weir were Sunday guests of Mr. and Mrs. H. MacLachlan, of Keene.

Mr. Andy McGee returned to Orangeville on Tuesday.

Mr. and Mrs. W. Stephenson left last week for Port Hope, where they will reside.

Miss J. Stewart, who has been visiting friends in the village, left on Saturday for Toronto.

Mr. and Mrs. Willon Wildman, of Toronto, motored down from the city and spent the week end with friends. Miss Frances Wildman, who has been visiting friends here returned home with them.

Miss Murray, of Toronto, who is engaged in social service work, was the week end guest of Misses Cora and Jean Clysdale.

Mr. Wm. Rogers, Sr., returned from a short visit in Detroit on Saturday. His granddaughter, Miss Maye Mullen, returned home with him.

Mrs. Chas. O'Riley spent a few days last week at Round Lake, where she has been the guest of Mr. and Mrs. F. C. McRae.

Mr. and Mrs. Robt. Dobberman left on Tuesday for Toronto, where they will reside. Mr. Dobberman recently purchased a home in the city.

Mr. Russel Knox, of Guelph, was the guest of Norwood friends during the week.

Mrs. W. Sweetman, of Toronto, is the guest of Miss Pauline Weir.

Miss [illegible] Puffer, of Clarina, is visiting friends in the village.

Mrs. (Rev.) Cairns Conning and Master Ross Conning, of Rosseau, are guests of the former's mother, Mrs. M. Nicol.

Mr. and Mrs. Bert Scott and Mr. and Mrs. Robt. McMillan attended the funeral of the late Mrs. Jas. Humphries in Westwood on Friday.

Mrs. Alice Mullen and daughter Alice returned home from Toronto on Saturday.

Mr. Geo. Bennett, pastor of the continuing Presbyterian church, motored to Toronto on Tuesday.

Mr. Chas. Copen, Jr., has been engaged to play the violin at the pavilion at Trent River.

Omemee Personals

OMEMEE, Aug. 26.—Mr. Norman Kimpton, of Toronto, is the guest of his aunts, the Misses E. and L. Curry.

Mr. and Mrs. Donaldson and son, Mr. and Mrs. Irvine, Mr. W. D. Frick and Mr. Ed. Solenaw, all of Toronto, also Dr. and Mrs. Krobgen, of Pittsburgh, were week-end visitors at Keneden Park, and Mr. and Mrs. Armstrong and daughter Lillian, Mr. and Mrs. Schmuch, and Mr. and Mrs. Monroe of Toronto were camping at the Park.

Mr. and Mrs. W. Beatty and three children, of Welland, were in town on Tuesday. The former is an old Omemee boy.

Mr. Kenneth Griffin, of Bobcaygeon, spent Sunday with his parents, Mr. and Mrs. George Griffin.

Mr. and Mrs. R. Poast and Miss D. Anderson motored to Ballyduff on Friday and visited Mr. and Mrs. M. Lethangue.

Rev. E. W. and Mrs. Rowland and family have returned home after a month's vacation at Toronto, London, Brantford and other points. Mrs. Rowland's parents, Mr. and Mrs. Musgrove, of Toronto, accompanied them home.

Miss Ethel Deyell, of Peterboro, visited her brother, Mr. D. Deyell, on Saturday.

Messrs. John and Arthur McCrea, of Toronto, called on old friends in town on Thursday.

Misses Myrtle and Mary Weir left on Tuesday to spend a week with Toronto friends.

Mr. and Mrs. W. Ivory and daughter, Miss Vera, of Toronto, visited at the homes of Messrs. Charles and T. C. Ivory on Saturday.

Miss Eva Fee returned from Port Perry on Saturday, where she had spent a week with her sister, Mrs. I. Weir. Her nephew, Master Garnet Weir, accompanied her home.

Among those who attended the ball game at Bethany on Monday evening between Millbrook and Bethany, were: Messrs. Fred. Clemett, R. Williamson, H. Williamson, H. Overholt, Reuben Bradley, W. Irwin, G. N. Earle and N. Clemett.

Miss Bertie Lamb, of Toronto, is the guest of her friend, Miss Annie Clemett, for a short holiday.

Mr. and Mrs. S. Endicott and son Gordon, of Lindsay, spent Sunday with Mr. and Mrs. G. Griffin.

Mr. and Mrs. F. Jamieson and family and Miss Myrtle Mills, of Toronto, were the guests of the former's sister, Mrs. Fligg, of Chemong, on Sunday.

Mr. and Mrs. Fred. McKee and children, of Dorset, were visitors in town on Monday.

Mr. and Mrs. Walter Carey and family, of Toronto, were the guests of the former's parents, Mr. and Mrs. R. Carey, last week.

Mr. and Mrs. Thomas Wilson, of Minnesota, visited their cousin, Mr. D. Weir, last week.

Mr. and Mrs. H. Lamb and daughter, Miss Jessie, accompanied by Mr. and Mrs. Cecil Corneil, were the guests of Mr. Lorne Skuce at his home near Mount Horeb on Sunday.

Miss Marion Dickson is spending a week with Woodville friends.

Mr. and Mrs. E. H. Mitchell and daughter, Miss Emily, motored to Toronto on Friday and spent the week-end.

Miss D. Anderson, of Uxbridge, is the guest of Mr. and Mrs. R. Poast.

Mr. and Mrs. Arthur Parsons and daughter, Miss Edna, returned on Monday to their home in Toronto, after spending a week at the former's home in town. Their daughter, Miss Lillian, and Mr. Vernon Levack, motored down and spent Sunday with them.

Mrs. Johnston, of Rochester, is the guest of her friend, Miss Lyla Beatty, at the home of Mrs. T. E. MacPherson.

Misses Helen Johnson and Mabel Rowan have returned home, after a pleasant holiday at Coldwater.

Mr. and Mrs. George Isles, of Havelock, visited at the home of Mr. and Mrs. D. Weir on Sunday.

Mrs. J. Gaul, of Lindsay, called on friends in town on Friday.

Mr. Stewart McCague, of Colborne, was in town on Saturday, and called on friends.

Mr. and Mrs. Sid. Connell, of Fair mount, visited the former's brother, Mr. Will Connell, on Sunday.

Misses Dorothy and Norma Corneil, of Lindsay, are spending a few days with their cousin, Miss E. Robinson.

Among those who attended the ball game in Peterboro on Saturday afternoon were: Messrs. R. Bradley, L. A. Southworth, Arthur Parsons, L. Mahood, George Morton, Cuthbert Mackey, and Dr. G. N. Earle.

Mr. and Mrs. E. Jones, of Toronto, are the guests of the former's parents, Mr. and Mrs. A. Jones.

Mr. Nelice Bradburn, of Toronto, spent Sunday with his mother in town.

Miss Ilma Shea, of Fleetwood, spent Sunday with her friend, Miss Lillian Race.

Mr. Will White, accompanied by his grandfather, Mr. Albert Byers, motored from Toronto last week and visited Mr. and Mrs. Charles Ivory.

Mr. Roy Corneil, of Manilla, visited his mother, Mrs. D. H. Corneil, last week.

Master Russell Williamson has returned home after spending a week at Keneden Park.

Rev. P. B. Thornton left suddenly on Friday for his home in Winnipeg, owing to conditions which had arisen in his church since his holiday commenced. Much disappointment was expressed as his many old friends in Omemee were looking forward to hearing Mr. Thornton speak in the United Church on Sunday morning, and also to give an illustrated lecture on Monday evening, both of which had to be cancelled.

Dr. G. N. and Mrs. Earle and family, also Mrs. Potts, motored to Pleasant Point on Sunday and spent the day with Dr. and Mrs. Irvine.

Omemee is about to lose another citizen in the person of Mr. W. McAughey, who with his wife and two daughters, leave this week for Hunts ville, where he has secured a position.

WOMEN'S PAGE

SOCIETY

Items for the Society Column must be received before 1 o'clock daily. Telephone numbers 1600 and 1601

Mr. and Mrs. P. J. Scollard and family have returned from a motor trip to Toronto. On their return they attended the Scollard-McBrady wedding at Oshawa.

* * *

Mrs. R. A. Hodgson, delegate, Mrs. Ed. Hickey, and Mrs. Fred McFadden, attended the Dioc. Convention of the C.W.L. at Hastings, on Wednesday afternoon.

* * *

Mr. George Turner, Roseneath, is the guest of his aunt, Mrs. F. B. Elliott, Lock Street.

* * *

Mr. Edmund Fletcher, of Sarnia, is the guest of friends in the city.

THOMASBURG NEWS

THOMASBURG, Aug. 28.—Mrs. F. Sherry was the guest of Mrs. H. Vance for tea on Thursday.

Mrs. C. Mullett of Moira visited her sister, Mrs. J. H. Blakely, on Tuesday.

Misses Mildred and Laura Harrison visited Miss Florence Pounder on Thursday.

Miss Olive Mulvey held a very successful birthday party on Tuesday.

Mrs. C. Mouck and son, Reggie, were Thursday visitors of Mrs. H. Free.

Misses Ruby and Audrey Holbert visited their uncle, Mr. E. Blakely of Chapman, recently.

Mrs. S. Clair was the guest of Mrs. W. R. Harrison for dinner on Saturday.

Master Milton Vance visited Master Albert Mulvey on Saturday.

Misses Doris and Violet Freeman are the guests of Mr. and Mrs. H. Vance.

Mr. and Mrs. D. Bowers of the Fourth line were Sunday visitors of Mr. W. R. Harrison.

Mrs. Chas. Thompson and three daughters left for their home in Fort William after visiting her sister, Mrs. B. Fisher, for the past month.

Miss Margaret Carter visited at the home of Mr. H. Mulvey on Sunday.

Mrs. H. Vance and Milton and Misses Doris and Violet Freeman of Tweed were the guests of Mrs. W. R. Harrison for tea on Friday evening.

Masters Willie and Everett Green were Sunday visitors of Mr. H. Mulvey.

Before and After Exposure to Sun and Wind

Keep a bottle of Hinds Honey and Almond Cream in your car and locker. Apply gently with tips of the fingers. It's Soothing, Cooling, and Healing.—Never rub tender skin.

TWO SIZES

60c and 15c

If you would like a trial sample, send 5c. in stamps for mailing, to Stenhouse Limited, Sole Canadian Distributor, 35 St. Francois Xavier St., Montreal.

Hinds Honey and Almond Cream

Indispensable in every home

WEDDING BELLS.

RUNDLE—OSBORNE.

MARMORA, Aug. 28.—A very pretty wedding was solemnized at St. Paul's Church, Marmora, on Wednesday, Aug. 26, before a crowded congregation, when Alma Gertrude, only daughter of Mrs. Sarah Osborne, became the bride of Leslie Robert, youngest son of Mr. and Mrs. A. G. Rundle of Crofton Park, London, S. E., England. The ceremony was performed by the rector, Rev. Philip Caiger-Watson. The church was nicely decorated for the occasion. The bride was given away by her brother, Mr. Herman Osborne of Belleville. She was daintily attired in a gown of white crepe de chine, with regulation veil and orange blossoms. She also carried a bouquet of sweet peas and fern.

She was attended by her cousin, Miss Dora Osborne, who was attractively gowned in orchid crepe de chine, with picture hat to match. The duties of best man were discharged by Mr. William Rylott. The service was choral, both having been for a period members of St. Paul's choir. Mrs. W. Litt presided at the organ. The hymn, "O Perfect Love," was sung, and Mendelssohn's Wedding March and the "Bridal Chorus," from Lohengrin, were also played.

Following the ceremony, immediate relatives and friends adjourned to the residence of the bride's mother, where the wedding breakfast was served. The wedding cake was supplied by Mr. Arthur Hart, chef at the Hub Dining-Rooms, Deloro.

The groom's gift to the bride was a handsome fur choker; to the bridesmaid, a string of pearls, and to the best man, a gold tie-pin.

Later in the day the happy couple motored to Whitby, where the first portion of the honeymoon is being spent. Congratulations were showered upon them by their many friends.

Out-of-town relatives attending were Mrs. Hamilton, Mr. and Mrs. Arthur Juby and children, Clarence, Roy, Myrtle and Harold, Mr. and Mrs. Herbert Eggleton and daughters, Ruth and Florence, all of Stirling; Mr. and Mrs. Joseph Dickens, of Norwood; Mrs. John Rogers, of Norwood; Mr. and Mrs. David Taylor and daughter, Vera, of Warsaw; Mr. and Mrs. Dan Osborne, of Cordova, and Mr. and Mrs. Herman Osborne and two children, of Belleville.

IN THE KITCHEN

—By Jeanette Norton—

FOR THE FALL PICNIC LUNCHEON.

The box luncheon is most convenient and easily carried, and all carriers may be destroyed after the meal is over. A large thermos bottle may be filled with hot or cold tea, coffee or cocoa, or any other drink liked, and will hold enough for six people.

Remember that bread at least a day old and butter worked to a paste with the addition of a little heavy cream make the best sandwiches. If the entire crust is cut from the loaf before it is sliced it saves time and work. For convenience in every way, loaf cake will be most satisfactory. Pound, fruit, sponge, marble, or white cakes make a good choice.

Chicken and Ham Filling.

Mince very fine cold boiled ham enough to make one cupful, and cold boiled chicken to make two cupfuls. Mix the meats and add half a finely minced red pepper, a teaspoonful of minced white celery leaves, pepper, salt, the juice of an onion, a minced sharp gherkin pickle and enough heavy mayonnaise to make a spreading paste. This mixture is nice on white or whole wheat bread. Wherever a mayonnaise filling is used, butter the bread very lightly or not at all.

Pineapple and Cheese Filling.

Take two packages of fresh cream cheese the usual size and work to a paste with three-quarters of a cupful of grated preserved or canned pineapple. Drain the fruit and use that amount solid. Add a half saltspoonful of salt. Add two tablespoonfuls of finely chopped walnuts and spread on white bread.

Cucumber and Onion Filling.

Peel, quarter and seed a fresh cucumber, then mince it fine. Peel, trim and mince fine a bunch of scallions or half a Spanish onion. Wash, trim and mince enough fresh watercress to make a tablespoonful. Mix the ingredients and cover with heavy French dressing and let stand for ten minutes. Drain then bind with a little mayonnaise and spread between whole wheat bread slices.

Chestnut and Cheese Filling.

Take a small bottle of chestnuts (preserved marrons), drain and then chop them fine. Work a package of fresh cream cheese to a paste, adding a half saltspoonful of salt, the chestnuts and a little bit of heavy cream to make a soft enough paste to spread nicely. Do not use butter with this filling. It is good on whole wheat, brown or rye bread

ENGINEER'S SACRIFICE

Died in Cab in Effort to Avert Wreck.

PITTSBURGH, Pa., Aug. 28.—A. G. Miller, engineer of the Buffalo flyer on the Pennsylvania railway, gave his life yesterday to save the 500 passengers "riding" with him.

Seeing his train lunging towards an open switch near Bradburn, he made no effort to save himself, but stood at the brakes, slowing down the train so that but few were injured, but he was fatally hurt and died in a hospital at Tarentum, Pa., Thursday afternoon.

THE FLARED SILHOUETTE

By Annette Bradshaw

The Gradual Flare Is Used in These Coats. The One on the Right Being for Day Wear and the Other for Evening.

BY ANNETTE BRADSHAW

There is much talk of the varied uses of the flare for Fall. We are told that it will be featured as an inset at the backs of the new frocks, that sometimes it will appear at each side, and that the front flared version, with which we have all become familiar, will continue in favor.

For coats, the back flare is not so effective as it is in frocks. Inset fulness at the front, however, will be seen in cloth models and fur ones alike. A number of the smart new fur coats feature the flare placed low at the front. This treatment is made possible by the fineness of the softer pelts.

There is no more distinctive way of introducing the flare than that adopted in the two models above. The graceful lines of these coats for day and evening are typical of the French, who are responsible for their design.

At the left, we have a lovely advance Fall model of light blue velvet, very soft lustrous velvet, with a deep band of turtle-dove feathers about the hem.

The day coat at the right is made of soft woolen material in royal blue, the shade being featured in Paris. The model fits close at the shoulders, and from here it flares gracefully to the hem, like the evening wrap pictured next to it. The trimming in this case is stenciled flat fur which makes a narrow shawl collar that extends to the hem.

About Ourselves And Other People

By Winifred Black

"BOUND TO LOSE, BUT CAN'T SEE IT."

There she was at the table in the dining car, the queer little person with the bobbed hair and the short skirts and the odd way of laughing.

What in the world was it that was so strange about her?

Her dress was pretty and modish, her hat was really very smart, and she wore the cutest little shoes and the prettiest stockings you ever saw.

All in tan and brown she was—very smart for traveling.

Her clever little wrist-bag was brown and tan and there was a great topaz at the handle. She wore a string of amber beads and a bracelet with a topaz in it—oh, she had given a good deal of thought to that costume, and she had a good dressmaker and a good milliner—there's no doubt of that.

But somehow——

Her hair was such an odd color—sort of greenish in some lights and pinkish in others, and her neck wasn't slim, it was scrawny, and her face had a queer set look. Could she be ill, or what?

Just as I was wondering about her an elderly woman came and sat at the same table.

White-haired, rosy-cheeked, blue-eyed and all in silvery gray. A silver-gray poplin she wore, very simple and plain, and a hat with some silver lace and plain, little, low-heeled shoes and soft gray stockings. She was smartly dressed, too, but somehow you knew the minute you looked at her that she was somebody's grandmother—and you envied the grandchildren.

The racing man looked over at the two women.

His wise, kindly eyes were very shrewd and full of understanding.

"Kind of pitiful," he said, "isn't it?"

"Betting on the wrong horse, isn't she She's bound to lose, poor thing, and she thinks she's playing the favorite."

But he was looking not at the silver-gray grandmother, with her sweet placid face, and her kindly eyes full of deep memories, but at the odd little person with the dyed bob and the short skirts and the sleeveless frock——

"Bound to lose—and she can't see it. I hope she hasn't put too much money into the business—or too much hope. It's kind of sad to see 'em play the losing game—don't you think?"

And at once the mystery was plain. There was something "queer" about her, she was a little wizened up old lady pretending to be young and hoping somebody would believe her pretense.

Poor thing, I wonder how soon it will be before she wakes up some morning and realizes she's been wasting her time.

Now if she just dressed to her real age and let her poor, tortured hair stay its own color and grow its own nice grandmotherly way—she wouldn't have been looking.

She had gorgeous eyes and a pair of sort of pathetic, beautiful eyes.

Playing a losing game—yes, that's just it.

Let's not laugh at the poor souls that try so hard to hang on to the dreams of youth. Let's be sorry for them and treat them very kindly.

They're playing a losing game—betting on the wrong horse, poor souls They can't win—and they can't believe it.

Here's to Youth and the joy and romance and beauty and pain and glamour of Youth.

Here's to Age and the peace and dignity and wisdom of it.

Let's never try to make one look like the other.

It can't be done.

(Copyright, 1925, by Newspaper Feature Service, Inc.)

STEPS TO SUPPLE BEAUTY

By Lucrezia Bori

The woman who can handle herself with ease and ability is the woman who can appear at her charming best under any circumstances.

We all admire the woman who moves gracefully, and who always seems to have every smallest movement under perfect control. Truly some of us may admire such a person, without knowing what it really is about her that we find so pleasant. But I know from experience that it is a pleasure to have about us people who move easily and gracefully and with perfect unself-consciousness.

And speaking of this very valuable **The Exercise Shown Above Will Lead to a Good Physical Poise.**

possession, we all know the girl at dance who shows utter lack of Every move she makes seems fraug with self-consciousnes. The very w she manages her feet while danci shows that she is wondering who looking at her. And if the mu happens to stop and she has to wa across the dance floor, she walks stiffl and awkwardly, with lack of grace an charm.

Really, the mental picture is such an unpleasant one that I shall not dwell on the subject.

I want to be really helpful and teach my readers how to get away from such predictments. The secret is to be so sure of yourself and the way you walk and handle your bodily movements that you can forget them entirely. This is the only way to be unselfconscious.

Now, to train your muscles into perfect poise and obedience, you mu strengthen them and impart to them t secret of balance.

This exercise may be difficult at first, for it requires an excellent sense of balance. For this reason, it will help you to decide whether your sense of balance is good or not and to improve it if it needs improving.

Stand erect, arms at sides and chest ut.

Now raise your left leg out straight fore you, at the same time bending ur right knee slightly.

Your right arm is left straight down your side but your left arm is raised ove your head.

Return to first position and repeat, is time raising your right leg, bending ur right knee and taking your right m up above your head.

If you cannot master this exercise t first, do not grow discouraged. As I said, it requires a well developed sense of balance but it is also excellent for developing this quality.

Balance enables you to sit and stand and walk more beautifully. In fact it dds beauty to every single move that ou make.

WOMEN KEEP DOWN MILITIA STRENGTH

One Reason Why Territorial Army is Not Up to Strength.

LONDON, Aug. 28.—The Territorial Army is not being kept up to establishment strength because of "women, trade unions and motor-bicycles," said Lord Raglan in the House of Lords recently. He declared that young men were not joining the Territorials in sufficient numbers and the causes mentioned had been "enemies" of the Territorials Army since the war.

Women, he said, did not want their husbands and sweethearts to join, and while the young men of prewar days found the Territorial Army one way of getting off into the country, to-day he uses a motor-bicycle.

ADVICE TO GIRLS

—By Annie Laurie—

Dear Annie Laurie: We are two girls, nineteen and twenty. We are of the backward type and wherever we go we must go alone. We have tried to overcome this, but have failed. If you do not indulge in "petting parties" it seems you are not wanted. Please advise us what to do.

—Lonely and Alone.

Lonely and Alone: I do admit that worthwhile friends are not very easy to find, my dears. But if you choose your friends on the basis of common interests and tastes and community of spirit, you will not have to go places alone. I suggest that you join a gymnasium class or a church club, where the members are bound together by ties of common interests. If you are gracious and cordial you will have no difficulty making worthwhile friendships.

Annie Laurie will welcome letters of inquiry on subjects of feminine interest from young women readers of this paper and will reply to them in these columns. Letter to Miss Laurie should be addressed to her in care of this office.

Let's Talk It Over

SHOULD HE ACCEPT MONEY FROM HIS WIFE?

A real man hates to be dependent a woman. Even when a husband and wife are both working the man likes to feel that it is he who is providing the home—the necessities of life and the luxuries which we could all do without. And so, it's pretty hard on him if he's the right sort, when he loses and has to live on the proceeds of hers. The Pal who writes the following is up against that very situation, and he's taking it very hard. It seems that he can't find work, and she wants to leave and go away somewhere—and stay until he can get back on his feet. But his wife, being a real wife, and a good scout, wants him to accept the bad luck philosophically and draw on their mutual funds until the good luck comes back.

After all, why shouldn't he? If it is a fifty-fifty proposition, then they ought to share in the bad luck as well as the good. If she were out of a job he'd support her. Then why shouldn't she help him over the rough spot? They are partners in marriage, and if the partnership is worth anything it will stand the test. Of course if he were a professional loafer, it would be a different story, but the best workers in the world have been out of a job and up against it. Could a man find a truer friend or a more willing helper in his trouble than the wife who wants to help?

I have been married nine years and was fortunate enough to get one of those angels who are few and far between, one who would rather die than break any vow she made at the altar, one who always helped and one who always will. In fact, she is many times too good for the average man of today, or husband either, but she did make something out of nothing (me) although I was always a good worker and stayed steadily with one firm for nine years.

Moving from one State to another to work, I found things not going so well. In a short time I was out of work. My wife is working now and that is how the joke comes in. I have always said I intended going away until I found work, then sending for her, but she insists on me staying here, saying that things will be better. I do not like the idea of living off her wages. I tell her she is so fixed as to not go hungry and to let me go and see what I can find elsewhere.

Please tell me what you think I should do. It is not my nature to let a woman support me. She means it in the best of faith and God knows I appreciate it, but I can't stand it.

A PAL.

I don't see any reason why you shouldn't accept your wife's help when you are out of work, Pal. Just be glad that she's that kind of a wife, then make up your mind to make it up to her when the luck changes. As for going elsewhere in search of work, that all depends upon supply and demand. If you really feel that there is more opportunity in your particular line of work elsewhere, and that your chances are poor, it would seem foolish to remain. However, that's business and aside from the first point. Better consider the pro pects, and talk it over carefully before you decide to strike out alone. It's better to stay together if you can.

(Copyright, 1925.)

BONUS GOLD MINING.

PERTH, Australia, Aug. 28.—(Canadian Press Cable via Reuters).—The legislative assembly of Western Australian has passed a resolution urging the Commonwealth Government to assist the gold mining industry by the payment of bonuses.

Get a Gillette Safety Razor

The bobbed hair miss reduces hairdresser's expense by using her own Gillette.

HEDDA HOYT TALKS ABOUT THINGS THAT INTEREST THE BUSY WOMAN OF 1925

Fur Trimming

By HEDDA HOYT

NEW YORK, Aug. 28.—(United Press).—Vivid colored fur matching the exact shade of the costume is the latest fashion word from Paris. Mole and rabbit are being dyed in shades such as rose de boise, green, violet, navy and gold to harmonize with the costume colors. Gold-tinted beaver is also being used as a trimming.

Usually velvet is the material combined with colored fur. Many velvet ensembles and evening wraps are being shown trimmed in harmonizing furs. Mole is perhaps the prettiest of the dyed furs since it is a short, soft fur and less conspicuous than longer-haired furs.

It remains to be seen whether American women will follow their Parisian sisters in the wearing of brilliant-hued pelts. Even now, one sees the Parisian wearing coats of boise de rose, the latest shade, collared and appliqued about the hem-border in mole of that shade.

Panther fur is being stressed as a trimming for sports costumes. Leopard became too generally worn last year and for that reason is looked upon with disdain by the smart Parisian. Reddish brown fur on black is a popular combination in Paris for the early Fall costume. Reddish fox, golden fitch and all yellowish or reddish furs on black are popular.

The great majority of fur coats as well as cloth coats have fullness at the hemline. Sometimes there is the circular flare at the front which begins just above the kneeline and again there is the circular effect at the rear with the front and sides left quite plain and straight-lined.

IRISH CENSUS TO BE TAKEN

DUBLIN, Aug. 28.—A census will be taken in Ireland next year in the northern counties at least. It will be the first count of the population since before the war.

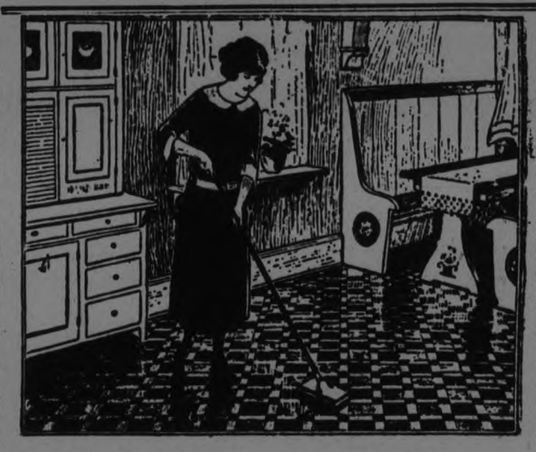

WAX Your Linoleum

YOUR linoleum will last longer, look better and clean easier if you polish it occasionally with Johnson's Paste or Liquid Wax. It prevents cracking—brings out the pattern and colour—protects linoleum from wear—and makes cleaning easy.

JOHNSON'S

Paste - Liquid - Powdered

POLISHING WAX

Wax is the ideal finish and polish for all your floors. It will make them beautiful—easy to care for—they won't be slippery—and will not heel-print. And WAX is, by far, the most economical finish and polish for floors and linoleum. With waxed floors expensive refinishing is never necessary for walked-on places can be easily and quickly rewaxed as they appear without going over the entire floor.

The easy way to wax floors and linoleums is to use a Johnson Weighted Polishing Brush. It spreads the Wax evenly—polishes the Wax easily—and is an ideal floor duster.

A Perfect Furniture Polish

Johnson's *Liquid* Wax is the ideal furniture polish. It covers up surface mars and prevents checking. Forms a thin, protecting finish coat and takes all the drudgery from dusting. Johnson's Wax adds years to the life and beauty of varnish. It is easy to apply and polish.

Johnson's Polishing Wax is conveniently put up in three forms. Use the *Paste* Wax for all floors—wood, linoleum, tile, etc. We recommend the *Liquid* Wax for polishing furniture, phonographs, woodwork, linoleum, leather and motor cars. Johnson's *Powdered* Wax will immediately put any floor in perfect condition for dancing.

Insist upon your dealer supplying you with Johnson's Polishing Wax—there is no substitute. For sale at leading stores. If you cannot purchase Johnson's Wax from your local dealer—write us, mentioning his name and we will see that you are promptly supplied. Write for our authoritative book on Home Beautifying.

Manufactured by

S. C. JOHNSON & SON, Ltd.

BRANTFORD, CANADA

Branches: Vancouver - Winnipeg - Toronto - Montreal

ONCE UPON A TIME — HANSEL AND GRETEL V — by W. J. ENRIGHT

DOLLAR DAY BALLOT BOX HELD 11,821 ESTIMATING BLANKS

$50 Winner Makes a Bull's Eye---People Expected Figure To Be Higher—Absent Stores Made the Difference in the Total.

MRS. BUCHANAN IS FIRST.

Peterboro people took full advantage of the August Dollar Day bargains and the merchants had a busy day handling the shopping crowds. There's no fooling about a Dollar Day shopper, they are out on business and usually know, from a careful study of the advertisements and windows just what they want and where to go to get it. The counting and sorting of the tickets revealed the fact that a majority of the estimators had not taken into account the fact that six of the largest shoe stores were not participating, and marked their blanks as high as when all the stores were handing out the tickets. Evidently the drop to 11821, the official figure, was not expected, as most of the blanks were filled in with numbers ranging from 13,000 to 18,000.

As it was the total showed only a proportionate decrease to the lessened number of George street central stores that were listed.

However, the successful estimators managed, as usual, to hit very close to the mark, Mrs. Buchanan making a real bull's eye, with the exact figure. Only one tie occurred and that for the last $5.00, which was divided between the two winners.

Correct number—11821.

1—Mrs. Buchanan, 493 Water St. 11821 ..... $50.00
2—Audrey Jeffries, 543 Bolivar St. 11818 ..... $20.00
3—Verna Strong, 537 Harvey St. 11818 ..... $20.00
4—Mrs. J. K. Sheehy, 366 Simcoe St., 11825 ..... $15.00
5—Mrs. N. D. Foote, 541 King St. 11813 ..... $10.00
6—Mrs. H. Kellett, 633 Aylmer St. 11812 ..... $5.00
7—Mrs. H. Whitton, 184 George St. 11809 ..... $5.00
8—Dorothy Finn, 677 Aylmer St. 11808 ..... $5.00
9—Mrs. Parnall, 789 Water St. 11805 ..... $5.00
10—Agnes Dryland, 521 Bolivar St. 11839 ..... $5.00
11—Ida McBride, 751 Water St. 11830 ..... $5.00
12—Mrs. F. Mather, 476 Monaghan Road, 10801 (tie)..... $2.50
13—C. Sheppard, 184 George St. 10801 (tie) $2.50

Prize money will be paid out at the Examiner office any time after 9 o'clock on Tuesday morning.

COMBINED SCHOOL IS NEED OF CITY

Says Dr. J. J. Craig, Who Gives Practical Demonstration of Lack.

Expressing himself as in favor of having a combined collegiate and technical school built in Peterboro, Dr. J. J. Craig, Chairman of the Property Committee, answered the question "Why?" by taking an Examiner representative over the old South Central School, where tuition is given in commercial subjects, and over the Collegiate, pointing out the striking contrast between the equipment and accommodation of the two buildings.

"The commercial students who have to go away from the collegiate to get instruction, labor under severe social and physical disadvantages," he said, "and feel that they are really not part of the collegiate at all. They do not share in the life of the collegiate student body and there is no opportunity for the development of a feeling of esprit de corps. The building is a fire trap, and the rooms are isolated from each other. We have spent $800 in painting the interior and putting it into shape, but it is still far from what it should be. We have five old furnaces down here that are being fixed up for use. If we had taken them apart they could not have been set up again."

Dr. Craig's statement was confirmed by a contractor who has a gang of men at work at the furnaces, which have been repaired and are expected to last for about 3 years.

Dr. Craig stated that several parents had told him their children had refused to take up the commercial course simply on account of the fact that they would have had to go to a school isolated from the collegiate, and lacking in all amenities of school life. He pointed out the cramped position of the old South Central School and asked what attraction there was for a boy or girl to go there.

The journey was then made to the collegiate, where the doctor drew attention to the trim, well kept grounds, and attractive environment. The collegiate was all right, he said, so far as academic intruction was concerned but this is an industrial age, the old system of apprenticeship seemed to have passed, and the demands of the age must be met by giving technical instruction as well. The collegiate will be barely able to take in the city children who are ready to enter at the reopening, without taking into consideration the children of people living just outside the boundary who, if they do not get sufficient opportunity for educating their children, will go elsewhere and the city will lose so much business."

In conclusion Dr. Craig mentioned the fact that the Board had gone on record as favoring the building of the increased educational facilities that was deemed necessary.

ENJOYABLE CONCERT.

Norwood People Favored With Musical Numbers of Great Beauty.

NORWOOD, Aug. 28. — Music lovers of Norwood were given a rare treat on Wednesday evening, when Mrs. M. MacDonald of Columbus, Ohio, rendered several numbers at a musicale held in the United Church.

Mrs. McDonald possesses a wonderful contralto voice and her numbers were very much enjoyed by all present. Other numbers on the programme were an organ solo by Mrs. (Dr.) Norval; a solo by J. S. Weir, and a male quartette by A. Finlay, Gordon Wright, H. Bertrand, and Wm.Stares. At the close of the evening, Rev. T. M. Wesley, tendered a vote of thanks to Mrs. MacDonald for the great pleasure she had given those in attendance.

Ends Diarrhoea---Stops Colic

whether in adult or child. The painful cramps, bowel disorders and discomfort disappear after a dose or two of Chamberlain's Colic Remedy. At all druggists. Never fails.

CHAMBERLAIN'S Colic and Diarrhoea Remedy

BOURASSA PREACHES PATRIOTISM

Henri Bourassa, Ambassador of Canadian nationalism and widely known publicist, led a party of about 300 citizens from the Province of Quebec through Ontario last week. In a series of frank utterances he declared that Canada's eventual destiny was complete independence; that imperialistic ties were retarding Canada's growth; and that Canadian national patriotism was the only issue on which all parts and peoples of Canada could get together.

ATHLETICS TAKE PLACE OF WORK GRANDMOTHERS HAD TO PERFORM

Says Dr. T. W. H. Young of Girls' Sports of Present Day.

DRESS IS ALRIGHT.

W. H. Bradburn Lauds Sportsmanship Shown By Softball Girls.

"The athletics in which the modern girls indulge merely take the place of the hard work which their grandmothers used to do," said T. W. H. Young, Medical Officer of Health when intereviewed by The Examiner regarding the advisability of women taking up strenuous pastimes.

There may be exceptional cases, as exemplified in the foolish endeavors to swim the English Channel, but unless the sport was too arduous there could be no possible injury attending sport as a popular pastime. The task of swimming the Channel which has been undertaken by a number of women this year has proven that thty have not sufficient stamina and that the tax on nerve forces is too great to withstand the constant battling against all the combined forces of Nature. When great issues are at stake, women have a tremendous reserve power, but for matters of lesser moment these exertions represent a waste of force.

The less strenuous exercises such as soft ball, golfing, running, and many others can be engaged in with safety and decided benefit by women for exercise is necessary to keep the body functioning properly. In many countries to this day women are performing the major portion of the manual labor, such as unloading cargoes and carrying great burdens for long distances over land.

A few generations ago the mothers and grandmothers of the present day girl were forced to do heavier tasks because the exigencies of the times demanded the sacrifice of effort. Then a continuous round of work occupied the attention of the woman from daylight until long past dark. A catalogue of her tasks would include great bakings, washings and ironings, chores about the barn and even farm work itself, while spare time work was unending in the form of quiltings, mending and knitting.

There was no time in those days for a routine period for sport and as a consequence the occasion for such pastimes was not provided.

The times supply their own complement, and the modern day with its countless labor saving devices has to a great extent lifted the burden of toil from civilized woman. What then more natural than that she should turn her attention toward fields which had been hitherto unvisited?

Possibly experiments in the sporting world which resulted successfully have strengthened the resolve to continue and produce athletes which will hang up new records as years pass.

Costumes Suitable.

Regarding the costume habitually worn by feminine athletes, Dr. Young believes them to be eminently suitable. Much more so, he hastened to add, than the costumes worn by the sex on the street which have a tendency to articulate the much discussed sex appeal.

It is not the clothing but the connection which makes the difference. A dancer on the stage properly attired in ballet costume excites no comment but where she to perform the same evolutions in ordinary street attire the performance would be immediately classified as risque and daring to a degree. Athletic costumes properly planned, do not accentuate the sex distinction, but add rather to the classic type of the feminine depicted by statues and other famous works of art.

"Decidedly," concluded Dr. Young "the move towards athleticism is an advance as the body will of necessity become more unified and synchronzed, which will result in a new race of stalwarts excelling the children of past ages.

"Let them go to it."

W. H. Bradburn said: "Let them go to it. They are taking a hand in everything else, Why limit them in their sports? If women are capable of staging pastimes as interesting as that which the C.G.E. and Danforth girls soft ball teams provided, then let them continue for their exhibition was one of good clean sport with plenty of thrills, novelty, good play and real sportsmanship was shown at all times.

There was no heckling of umpires which characterizes the games of the male athletics and the girls took the decisions as final. When authorities are put in charge of a game their dictates should be obeyed as law—else why have them at all?

Girls taking up athletics will aid their bodies in normal physical growth and unless they indulge to excess absolutely no harm should result.

Women are showing considerable adaptability for sport and prove to be fleet runners and strong contenders in all fields of sport. They are taking up new lines of endeavor in the business world so that the preparation which sport gives is of certain benefit as a training agent.

Women have always been practically what they wanted to anyway, and now that they have entered the political field there appears to be no limit to their capability.

TREATY WITH LANDS OF LATIN AMERICA

Trade Agreement May Be Made With People South of Mexico.

TORONTO, Aug. 28.—(Canadian Press).—An intimation that Canada may open negotiations with a view to entering into trade treaties with the Central American and South American Republics, as well as Cuba, was made here yesterday by Hance J. Logan, M.P., who visited the West Indies last fall as the Dominion's representative, resulting in the signing of a new trade agreement between Canada and the islands about two months ago.

Mr. Logan estimates that under this new agreement, trade with Canada will increase $25,000,000 at least, annually. "The Canada-West Indies agreement," he declared, "will open the door for greater trade with the south, and I have no doubt will be followed soon by negotiations for better trade arrangements with the Central American and South American republics, in addition to Cuba."

CADETS FIGHTING WITH GENDARMES

Whampoa Island is Scene of Scrap Between Reds and Police.

LONDON, Aug. 28. — (United Press).—The Exchange Telegraph Hong-Kong correspondent to-day cabled Canton messages saying fighting had broken out in Whampoa, near Canton. Cadets of the Military Academy, described as "Reds," were pictured firing indiscriminately while gendarmerie detachments were reported participating on the side of the anti-Bolshevik forces.

Whampoa lies on an island between Canton and the sea. It is the port of discharge for larger craft with cargoes for Canton. At one time, it was claimed by opponents of the Canton regime that Russian money was distributed freely in the district and that arms had been supplied with Russian funds.

ADAM BECK WAS BENEFACTOR OF WOMEN IN HOME

Secretary of Home and School Association Pays Tribute to Memory.

LIGHTENED WORK.

Made Electricity the Maid Servant of Women—Had Mania For Tidiness.

TORONTO, Aug. 28.—(Canadian Press).—Among the many tributes paid to the life of Sir Adam Beck is this from Mrs. W. H. Becker, secretary of the Ontario Federation of Home and School Councils: "He has been a real benefactor to womankind in the home in making it possible for women to make electricity their maidservant through various electrical devices," she said. "Wherever the women in the rural parts of the country are on the Hydro line they feel that they can carry on their households efficiently, notwithstanding the scarcity of domestic help.'

This story is told of Sir Adam, of a day when he wielded an effective broom: He had a passion for tidiness. A guest at "Headley" Lady Brigid King-Dennison, found it necessary to make a hasty return to England and Sir Adam assumed the duty of seeing her safely away, via the London and Port Stanley Railway, to catch her train at St. Thomas for New York. But he seemed distrait after having made arrangements for her comfort. He went to the motorman's vestibule and returned, broom in hand. He gathered up the litter of waster paper and discarded timetables and swept up the dirt from under the feet of the whole assembly. As he finished ,the conductor, a poor diplomatist, whose duty it was to keep the car in shape, took a seat beside the perspiring chairman of the L. & P.S.R. commision to tell him how much he liked his work. "You do, eh?" Sir Adam is quoted as having answered, "Why dont' you try some?"

WHEAT POOL GOT GOOD PRICE FOR WESTERN GRAIN

Final Payment Expected to Bring Total Up to $1.65.

MANY BENEFITS.

Payments at Intervals Keep Farmers Supplied With Ready Cash.

By G. F. Bannerman for Canadian Press)

WINNIPEG, Man., Aug. 28.—Estimates as to the amount of the final payment to be made by the Wheat Pool on account of the 1924 crop are varied but tend to centre around an additional ten cents per bushel on No. 1. All estimates are of course purely speculative since the officials of the Pool show a great aptitude for keeping the business of the Pool to themselves. If, however an additional ten cents should happen to be a correct estimate it will bring the price obtained by the Pool up to $1.65, and will represent the estimated economic value of 1924 wheat as apart from fluctuating exchange and market values.

While undoubtedly here and there it is possible to find member of the Wheat Pool who, remembering that 1924 wheat was quoted at over two dollars on the Winnipeg Grain Exchange, will not be satisfied with the price secured by the Pool, it is also true that the majority of pool members whom it has been possible to meet is that the duty of the Pool is not to gamble for the highest price quoted on the Exchange but to market the wheat in such a manner as to ensure stable conditions and to return a reasonable profit over the cost of production insofar as world conditions will allow.

It is the concensus of opinion throughout the three prairie provinces that whatever other benefits the Wheat Pool may have for its members its greatest benefit has been the system of interim payments. By this system the farmer has had his returns from his wheat crop spread out over the crop year and in the case of the payment recently made nods in the majority of cases that he has cash on hand with which to purchase his twine and other requisites for this year's harvest.

The fact that the farmer thus has the cash for his necessary purchases means that he is not to put to the expense of borrowing from the banks in order to harvest his crop and the full advantage of this last payment will be felt when he finds out that, instead of having to pay out seven or eight per cent for borrowed money he has that additional purchasing power from his 1925 crop with which to reduce his outstanding debt.

"THE LIMITED MAIL"

by ELMER E. VANCE

If you like thrills—and who is not thrilled by stories of the shining steel?—you must read the first inst allment in tomorrow's Examiner.

DOMINION STORES *Limited*

CANADAS LARGEST RETAIL GROCERS

Where Quality Counts

IT IS EASY to buy inferior groceries cheap. When you buy at DOMINION STORES the prices are always low and the quality of every article you buy is guaranteed with a real "money-back" guarantee.

INDIA PALM SOAP, 6 Bars 25c
5-STRING BROOMS Each 75c
DOMINION STORES BULK TEA, lb. 59c
LIBBY'S BEANS, With Pork, 2 TINS 25c

KIPPER SNACKS 4 tins 25c
COFFEE SPECIAL BLEND 53c lb.
KING'S PLATE SARDINES 2 tins 25c
5 lb. PAIL CLOVER HONEY 75c

RICHMELLO TEA OUR SPECIALTY THE CHOICEST BLEND OF ALL 75c lb.

1 lb. TOY PAIL PEANUT BUTTER 23c
MAYFIELD BRAND BACON 39c lb.
ALL THE BEST LINES CHOCOLATE BARS 3 FOR 14c
OLD DUTCH CLEANSER 11c
BAYSIDE BRAND PEAS SIZE 4 NEW PACK 15c

CHIPSO LARGE 23c SMALL 9c
SAVES YOUR TIME AND STRENGTH 87C

BANKRUPT STOCK

ENGLISH CLOTHIERS, LTD.

Continuing $-Day Bargains for Saturday

Men's and Boys' Suits, Gabardine Coats, Reefers and Overcoats, Sweater Coats, Men's Fine Shirts, Straw Hats, Felt Hats, Men's Hose, Work Shirts, Boys' Bloomers, Boys' Blouses, Men's and Boys' Khaki Pants AND MANY LINES TOO NUMEROUS TO MENTION.

MEN'S STRAWS 75c
BOYS' SUSPENDERS SPECIAL 15c 19c
MEN'S WORK SHIRTS 75c $1.19
MEN'S CAPS—All Sizes 95c $1.50
MEN'S HOSE—All Sizes 20c 69c
BOYS' BLOUSES—Plain and Striped 75c
MEN'S SHIRTS—SPECIAL Tooke, Arrow and Forsyth $1.00
BOYS' BLOOMERS All Sizes $1.19
MEN'S COLLARS—HARD 15c
MEN'S SHIRTS—All Sizes $1.95

MEN'S SUITS—SPECIAL $10.45
MEN'S SUITS—SPECIAL $12.75
MEN'S SUITS—SPECIAL $14.75
MEN'S SUITS—SPECIAL $18.75
MEN'S SUITS—SPECIAL $24.75
BOYS' SUITS—SPECIAL $5.00
BOYS' SUITS—SPECIAL $6.45
BOYS' SUITS—SPECIAL $8.45
BOYS' SUITS—SPECIAL $10.45

RUBBER BELTS 19c
MEN'S GARTERS 31c 45c
MEN'S PANTS—All Sizes SPECIAL $2.19 $2.85
MEN'S RAINCOATS RUBBER LINED $6.95
BOYS' SHIRTS—BLUE AND GREY 45c
MEN'S ATHLETIC COMBINATIONS 89c
BOYS' OVERCOATS AND REEFERS $2.95 $4.45
MEN'S COTTONADE PANTS $1.95
MEN'S COLLARS—SOFT 22c
BOYS' JERSEYS $1.19 $1.49 $1.75

409-11 George St. PHONE 944

MODERN GYPSY TOURS COUNTRY IN COSTLY CARS

Car May be Shabby, But Its Engine is Well Cared For.

PEOPLE UNCHANGED

Still Wear Gaudy Clothing and Jewelry—Children Plentiful.

SPRINGFIELD, Ill., Aug. 28.—(United Press).—No more does the Gypsy, like the Arab, pack up his tent and steal away, for the Gypsy of today is as modern as the flapper and the Sheik.

For when the Gypsy now-a-days prepares to move he ropes up his luggage, drops the slatted doors on his poultry and other livestock, bundles up his bed clothing, rolls up his tents, rounds up the numerous rollicking children and then—chugs away in a high-powered automobile.

And he does not travel in the lowly flivver. He uses a high priced car or often three or four, depending on the number in the tribe. Mudbespattered perhaps scaly and bedraggled as to paint, the car may be, but the motor is shining and purring a tune that bespeaks the well-kept engine. Equipped with spot lights, windshied wipers, and all of the newest in appliances, the caravan rolls along through cities and villages, until a likely spot for the camp is found.

But the Gypsy, although his mode of travel is changed, has not himself changed. The men still wear non descript clothing, the trousers held up by a strap, gayly colored shirts with perhaps a bright colored handkerchief knottted about the throat. The women retain their gaudy and picturesque attire, with beads and carrings adding a bizarre touch to the oddity of their costumes.

The children, too, are unchanged. Usually dirty as to face, their numbers seemingly never decreased but always increasing they fill every nook and cranny of the heavily loaded monster cars which their parents drive majestically along.

Central Illinois this year, it seems, has had more than her share of these nomadic visitors. Several days each week see a caravan chugging through the streets, stopping for the women to tell fortunes and give home-stayers a peep into the "past present and future." The men, meantime, seek, prhaps not overeagery, odd jobs. Springfield, tired of their visits, has placed a ban on all fortune tellers in an effort to induce them to steer clear of the town. Other cities probably will follow suit.

EXPLAIN WORK OF CITY TRUST

S. R. Armstrong Tells Kiwanians About History and Powers of Commission.

A UNIQUE BODY.

The Peterboro City Trust was the subject chosen by City Clerk S. R. Armstrong for his address to the members of the Kiwanis Club at their luncheon to-day.

The Peterboro City Trust, said Mr. Armstrong, is a unique institution, no other city in Ontario possessing such a body. In the trust is vested the control of the land owned by the city and the interest and sinking funds for the various debenture issues of the city. The commission was formed in 1861 by a special Act of the Legislature. The town had a large floating debt, and wanted to raise money to pay for lands purchased from the Government. Five commissioners were appointed for life. They were: Charles Bradfield, Samuel Dickson, William Hall, Edmund Chamberlen and James Stevenson. The last of these to hold office was James Stevenson, who died in 1910. In 1908 a new Act was passed, making the term of office five years, and the present commissioners are Vincent Eastwood, Richard Hall, E. A. Peck, G. A. Gillespie and J. J. Hartley.

The City Trust has power to lease the land or buildings owned by the City for not more than five years. With the consent of the Council, a longer term may be arranged. The commission can sell this land with the consent of the Council. It also receives the interest and sinking fund payments on a mortgage the City holds on the Peterboro-Millbrook railway. When this line was planned the Council of that time, said Mr. Armstrong, issued debentures for $150,000 to take stock in the line, although at the time the assessment of the town was only $60,000.

At the present time the debt of the City is $4,069,000, said Mr. Armstrong. Of this amount, $1,504,000 was raised for the light and water systems. The City's revenue-producing land is worth $220,000, and the sinking funds on hand amount to $1,243,000, while non-producing property, such as schools, the City Hall and the Fire Hall, is worth $507,000.

These figures would seem to show that the City is in a good financial position, that the Trust has looked after its responsibilities carefully, and that the city has not been over-indulgent in incurring debts.

Kiwanian Mayor Turner thanked Mr. Armstrong on behalf of the club.

READ THE WANT ADS.

CARDINAL VISITS DESERT MISSION

Archbishop Dougherty Was Received With Great Honor By Arabs.

TOURED HOLY LAND.

ROME Aug. 28.—(Special by the United Press). — According to reports received at the Vatican, an account of which is given in part in the Osservatore Romano, Cardinal Dougherty, of Philadelphia, has just completed a tour of all missions in the Holy Land and in the desert lands of Transjordania.

He was received with distinction by Bedouin chiefs and honored at the antique city of Philadelphia, the desert capital of Transjordania.

In his tour Cardinal Dougherty, accompanied by Monsignor Whitaker and a small entourage of friends and guides in an automobile party, discovered the Town of Salt, which is believed to have been Ramoth Gallad, one of three towns mentioned by Moses as a refuge for the tribes of Israel. After seeing the River Jordan, Cardinal Dougherty moved on into the Bedouin desert to the old town of Philadelphia, named by the Romans, which is now called Amman in the Land of Moab.

Arab chiefs and Bedouins, many of whom have been converted to Christianity, gave the party an enthusiastic reception upon learning that the visiting Prince of the Church was Archbishop of "New Philadelphia."

The party penetrated still further into the desert, where it was received by the Chief of the Tribe of Srur. According to reports, the visitors were received with dignity and oriental hospitality. Sitting on beautiful rugs, they sipped coffee and ate supper offered by the ferocious Bedouin chieftains.

They returned to Philadelphia with Arab horsemen as guards, and visited the Mission of Madaba, one of the outposts of Christianity.

The cardinal celebrated mass in a little one-room chapel which he styled the "Cathedral of Old Philadelphia."

The cardinal was received by Emir Abdaltas, the son of King Hussein, and concluded the tour with a trip to the Dead Sea.

Cardinal Dougherty is on his way to Rome, and probably will make a report to Pope Pius on an extension of missions in the Holy Land.

USE BIG SPARS FOR FISH BOATS

Nova Scotia Yards Handle Many Ninety-Foot Masts.

SOME LARGER ONES

SHELBURNE, N.S., Aug. 27.—(Canadian Press).—The days when the Nova Scotia coasts were sliding scores of wooden ships into their harbors, from whence they secured the seven seas, may be largely a memory, but the demands of the provincial fishing fleets perpetuate them to no small extent.. Comment by a newspaper on an eighty-two foot mast being supplied for a sailing vessel, drew attention of local residents to the fact that it is a common sight here to see ninety foot spars with tons of rigging and blocks attached, being raised into position in newly-built fishermen; the whole mass being handled with as much ease, apparently, as a garden bean pole. This year a one hundred foot spar was put into the "Haligonian", prospective challenger for North Atlantic fishing schooner honors against the champion Bluenose and other Nova Scotia craft and Gloucestermon.

Masts of one hundred and three and one hundred and six feet are being supplied for American yachts.

WARKWORTH PERSONALS.

WARKWORTH, Aug. 28.—Mr. and Mrs. G. A. Barker and Lawrence Barker, of Picton, are visiting relatives in town.

Mr. and Mrs. Clayton Smith and family have returned to Toronto after spending a couple of weeks with relatives in town.

The S. S. of the United Church held their picnic at Cobourg. A large number attended.

Misses Helen M. Baker and Lillian Runnels were at Presque Isle Wednesday.

Messrs. Blake Valleau and Harry Wilson were at Presque Isle on Wednesday.

Mr. W. B. Baker and Mr. G. A. Ireland were in Trenton on Wednesday.

Mr. and Mrs. W. J. Baker, Miss H. M. Baker and Mr. B. Valleau spent Thursday with relatives at Harwood.

Mr. and Mrs. Jas. Strong of Rochester, N. Y., spent a couple of days with Mr. and Mrs. Henry Zuefelt,

Mr. and Mrs. Geo. Quackenbush of Rochester are visiting Mrs. Jas. H. Angus and Mr. and Mrs. Thos. Quinlain.

Mrs. Emmett Kelly of Picton is a guest of her mother, Mrs. M. Wiggins.

Mr. and Mrs. Wm. Isaac returned home on Tuesday after spending three weeks in Toronto. Mr. Isaac is much improved after his recent operation.

Miss Helen Martin of Rochester is visiting relatives and friends in town.

Born—To Mr. and Mrs. Andrew Weatherson, Aug. 26, a daughter.

HONORED BY PREMIER.

G. N. GORDON, K.C., M.P., Who will speak from the same platform with Mackenzie King at the Premier's personal invitation.

BRITISH WOMEN MIGRATING FAST

10,000 Came to Canada Last Year—6,000 to Australia.

MEN LEAVE, TOO.

LONDON, Aug. 28 — (Canadian Press).—According to official figures just made public, 10,600 females, wives or housekeepers left the British Isles for British North America last year and 6,600 went to Australia. Over 10,000 males migrated last year to British North America to engage in agricultural work.

FOREIGNER IN PEKIN SAFER THAN HOME

Residents Declare It To Be Safest Large City in World.

By RANDALL GOULD
(United Press Staff Correspondent)

PEKING, Aug. 28. — (United Press).—Do foreign dwellers in disturbed Peking go armed and anxious in these troublous times?

They do—not—

On the contrary, they declare that Peking remains probably the safest large city in the world. And they are emphatic in the view that to carry arms would be to take the one step which might lead to trouble.

It is true that certain Peking residents suffer from "war nerves" occasionally. Watching the kaleidoscope of Chinese politics is never conducive to calm repose, and the recent student demonstrations have been upsetting despite their peaceful nature. But on the whole it may be fairly said that the average Peking resident pursues his way in far more tranquility than does the average resident of, say, Chicago, New York or Paris.

Continued contact with the Chinese gives a sense of familiarity which effectually blots out the motion of the "diabolical" Chinese known to fiction and movie. Foreign women travel in open rickshaws through the streets alone at all hours of the day or night without fear of molestation. Assaults upon foreigners in Peking are so rare to be almost unknown.

Practically all residents of the capital know at least a little Mandarin, enabling them to converse with servants, rickshaw men and merchants. This has doubtless done much to make for a feeling of confidnce on the part of the foreigner, and at the same time to make him more moderate in his dealings with the Chinese than is the case in treaty ports where few foreigners can speak the language.

EXECUTION POSTPONED.

VICTORIA, B.C., Aug. 28.—(Canadian Press).—Deputy Attorney-General M. D. Carter announced yesterday that the execution of Owen Baker and Harry Squash, sentenced to death for the murder of Capt. W. J. Gillis, in September, 1924, had been postponed until Nov. 4, pending appeal.

HE'S BEING KICKED.

Sir Andrew Macphail, Canadian war historian, whose name is being made a political football.

Financial News and Views

Latest Comment on Grain and Industrial Markets.

Closing Quotations on Principal Active Stocks.

Bear Drive Sent Street Stocks Seeking For Cover

NEW YORK, Aug. 28 (Canadian Press)—A sudden bear drive against American Can and General Railway Signal which drove those stocks down 7 1-2 and 10 respectively, from their early highs led to a heavy profit-taking in other high priced specialties which turned the general course of prices in Wall Street downward around the end of the first hour. General Electric, Mack Trucks, U. S. Cast Iron Pipe, Sears Roebuck, Woolworth and U. S. Realty fell back two to four points from their early highs with more moderate recessions taking place in other parts of the list, bullish operations were not altogether abandoned, however.

Midland Steel Products preferred soared 7 3-8 points to 145 1-2, and Otis Steel preferred six points in response to merger rumors while commercial solvents issued Gabriel Snubber and Brown Shoe were marked up 2 to 6 points.

Call money was renewed at 4 1-2 per cent.

Fractional Changes Mark Operations On Mine Stocks

TORONTO, Aug. 28 (Canadian Press)—Trading on the standard mining exchange was steady this morning with transactions numbering 148,065 shares. Everett under heavy sales advanced fractionally to 7 7-8 and Crown Reserve was one point up to 20 12. Can. Lorraine was strong advancing six points to 51 while Cons. W. D. Lake declined fractionally to 13 1-8 under heavy sales. Dome Mines was 55 cents higher at 1485 and Premier four points lower at 325. Teck Hughes and Beaver were each one point lower at 170 and 32 1-2 respectively. Keeley and Mining Corporation also declined one point each to 179 and 267 respectively.

Selling Orders Stop Rise As September Passes 157

CHICAGO, Aug. 28 (Canadian Press)—Foreign interests sold wheat at the opening of the Board of Trade today, but buying was of a good class and there was an abundance of short covering. This rallied the market until it went beyond 157 for September and selling orders at this figure stopped the advance. The sentiment was somewhat bullish during early trading, although there was an absence of influential news. Wheat opened 3-8 to 1 1-2c lower, with September 156 to 156 1-4, and December at 155 3-4 to 156, but the rally sent September to 157 1-8 and December to 157. Selling orders at 157, however, caused a slump of 1-2c and the market steadied at this figure.

Short covering and general commission house buying caused an upturn in corn right after opening, but when local traders turned to the selling side on the bulge a reaction set in. Corn opened 1-8 down to 3-8 up, with September at 94 1-8 to 94 1-2c reached 95 3-8 on the rally and then sagged to about initial figures an hour after opening.

Oats showed some strength early. After starting unchanged to 5-8c up with September at 38 3-8 to 38 1-2, values slowly advanced a half cent and steadier there. Provisions were slow and slightly higher.

Dominion Can Continues Dizzy Climb; 'Change Busy

TORONTO, Aug. 28 (Canadian Press).—The Dominion Canners' sudden climb of 4 3-4 points to 131 this morning, following its seven point jump yesterday, was one of the features of this morning's Toronto Stock Exchange.

The session was fully as active as any of the recent exceptional ones, with Brazilian and Smelters leading in the volume of transactions. Brazilian registered over 1,500 shares and slumped from its new high of 69 1-4 to 68 1-4, but recovered to its former point at the close. Smelters opened strong, then receded a half point at 120. Davies A advanced 2 3-8 at 31 5-8. Winnipeg advanced 1 1-4 at 51 1-2, and City Dairy a point at 89, while Bell Telephone strengthened 3-4 to 140. Weak issues were prominent, however, B. C. Fishing dropping 3-4, Canada Bread Common, and F. N. Burt a half point each, while Canada Steamships Preferred eased back 1 3-8 to 46 7-8.

Quotations supplied by A. C. Hawley.

2.30 Close.

MINING STOCKS.

Gold.

	Asked.	Bid.
Argonaut	30	29½
Atlas	3	2½
Baldwin	2⅜	2¼
Con. West Dome	14	13¾
Bidgood	5½	5¼
Dome	1525	1510
Gold Reef	1¼	.....
Goldale	18	17½
Hattie	1½	1
Keora	15¼	.....
Lake Shore	635	630
Moneta	13½	13¼
Newray	24	23
Preston	8⅝	.....
Tough Oakes	40	39¾
Teck Hughes	170	171
Vipond	121	119
W. Hargraves	510	503

Silver.

Beaver	33	32½
Castle Trethewey	103	102
Coniagas	175	160
Crown Reserve	21	20½
Keeley	179	178
Lorrain Cons	8½	8¼
La Rose	42¼	41½

CANADIAN STOCKS

	High.	Low.	Close.
Abitibi	67½	66½	67½
Atlantic Sugar	32¾	32¼	32½
Barcelona	20½	19¾	20½
Bell Tel	140	139½	140
Brazilian	69⅜	68¼	68¼
Brompton	23	22	23
Canada Bread	58	57	58
Canada Cement	112	108	112
Can. Steam C.	12½	11¾	12¼
Can. Steam. Pfd.	47¼	46¾	47¼
Can. Pacific	146	145	146
Laurentide	81	81	81
Span. River C.	103	.....	.....
Steel of Canada	89½	88⅝	89½
Twin Cities	60½	60	60½
Dom. Canners	134	128	134
Smelters	120¼	120⅜	120⅜
Montreal Power	209⅜	209	209⅜

Banks.

Montreal	256	.....	.....
Commerce	205½	.....	.....

NEW YORK STOCKS.

	High	Low	Close
Atchison Rly.	121¼	121¼	121¼
Allied Chem.	104½	101	104½
Amer. Loco.	115	112	115
Amer. Asphalt	52½	52¼	52½
Amer. Smelters	110	110	110
Baldwin Loco.	118	117	118
Balt. & Ohio	81	80¾	80⅞
Amer. Can.	230½	232	232
Corn Products	104¾	104½	104⅜
Ches. & Ohio	104⅜	104¼	104½
Davidson Chem.	43⅞	42½	43½
Famous Plyrs	105⅞	105⅜	105⅜
Coca-Cola	138⅞	138⅞	138¼
Pan.-Amer. B	52	52	52
U. S. Rubber	55¾	54	55
Sinclair Oil	18⅞	18½	18⅝
Sears-Roebuck	208¾	206	206
Studebaker	48⅛	47½	47¾
U. S. Steel	123¾	122¾	123
Amer. Sugar	66	66	66
Rock Island	49⅜	49⅜	49⅜
Union Pacific	142⅜	142⅜	142⅜
Inter. Paper	68	67¾	68
Marland	41¾	41	41¾
White	99¼	96¾	99¼
Pierce Arrow	37½	36	37⅛
Cast Iron Pipe	172	167¾	172
Mack Truck	218	215½	215½
Int. Harvester	125¾	124½	125⅞
Int. Nickel	34⅝	34⅛	34⅜
Chrysler	149½	143½	147½

CHICAGO WHEAT.

	High	Low	Close
Sept.	157⅛	155⅜	155⅛
Dec.	157	155	155⅛
May	160⅞	159¼	..

CHICAGO CORN.

Sept.	95⅜	92½	92⅝
Dec.	83¼	81½	82⅛
May	86¼	85	85⅝

CHICAGO OATS.

Sept.	39	38¼	38½
Dec.	42½	41¾	..
May	46⅜	45¾	..

CHICAGO RYE.

Sept.	90¼	94½	95½
Dec.	102¾	99½	100
May	106¾	104¾	105

WINNIPEG WHEAT.

Oct.	141⅞	140⅜	140¾
Dec.	138⅝	136⅞	137
May	142¾	141	141¾

WINNIPEG OATS.

Oct.	47¼	46¾	47¼
May	47¼	46¾	45
Dec.	45	44⅞	..

SWIMMERS SET LIMIT.

Gertrude Ederle Will Wait Until Sept. 3—Miss Harrison to Sept. 13.

BOULOGNE, Aug. 28.—(Canadian Press).—Gertrude Ederle, United States swimmer, has fixed September 3 as the limit of her stay here waiting for favorable conditions for her second attempt to swim the English Channel. The continued roughness of the sea proves discouraging. Lillian Harrison, the Argentine swimmer, will wait until September 15.

GETS $75 A WEEK

Five-year-old Violet Kane, a former Canadian lass, signed a five-year contract in Hollywood with a firm of moving picture producers. Her salary is $75 weekly.

WHOLESALE GROCERS COMBINE WILL SELL AT LOWER PRICES

Elimination of Unnecessary Costs Will Permit of Great Economy.

TO COMBAT CHAINS.

Enable Individual Grocer to Sell at Lower Prices.

A new amalgamation of 40 Ontario wholesale grocers, including T. Kinnear and Co., has been formed this week and organized on a system which, it is claimed, will permit groceries to be retailed at prices 8 per cent. cheaper than the chain stores can sell.

R. Ross, manager of T. Kinnear and Co., explained this morning that a working system had been planned by means of which expenses of distribution would be cut to a minimum. The new merger would have only one wholesale representative firm in each locality; much unnecessary freightage would be eliminated; there would be a reduction in the numbers of buyers and travellers and the resulting cheapening of prices would be passed on to the consumer by way of the retail store.

According to the organizer of the merger, Marland Woolnough, of Toronto, there is absolutely no hostility to the chain stores in this new venture on the part of the wholesalers. "We will be able to put the individual grocer on a basis where he will be able to compete with the other big firms," he said, "by making tremendous savings in our overhead expenses which, along with our increased buying power, will cut the cost to him."

The intention is to set up a central distributing house in Toronto with warehouses situated in strategic positions in relation to the districts to be covered. The entire province will be divided into zones which will extend in a radius of so many miles from each of the distributing centres and will not overlap. Where before there were 25 travelling salesmen working the same district, there will now be one who will cover an allotted territory. It is estimated that in this item alone there will be a saving of between $250,000 and $300,000 yearly.

E. F. Mason, interviewed on the merger to-day, said that there certainly was a possibility of effecting a saving in general overhead charges, and also a possibility that the consumer would ultimately benefit. He thought if the merger ever became very powerful (which he doubted) it might be able to dictate terms to the manufacturer. In that case it might follow, the tendency of combinations and think exclusively of profits regardless of the public interest. It was well to remember that none of these attempts at combination could hope to succeed if the public did not view the matter with good will. Past combinations had often held both manufacturers at their mercy and had forced retailers to combine to the detriment of the big trusts. Mr. Mason thinks the latest merger is a sequel to the forming of the Red and White chain stores.

QUAINT CHARACTERS IN BARKERSVILLE, B. C.

One Old Lady Has Never Seen a Train or a Street Car.

BARKERVILLE, B.C., Aug. 28.—(Canadian Press).—A visitor to this old gold rush town, now practically forgotten, describes a resident in these words: "A little further up the street from 'Paddy's place' is a neatly kept white and blue painted house which is the home of one of the most remarkable characters in all Cariboo. Here lives Mrs. Houser, a hale and hearty old lady of 84, who has not been out of the immediate district of Barkerville for 51 years. In 1867 she came out to Barkerville from Germany, returning there in 1868. She came back to Cariboo in 1874, and with her sister shares the distinction of never having seen a train or street car in her life.

"Across from Kelly's Hotel lives Mrs. Murphy, postmistress and telephone operator of Barkerville. One could spend half a day examining the collection of strange relics she has found in and about Barkerville. Here is a fine old pewter mug whose markings prove that it dated back to the days of Charles I., here a silver teapot and there silver spoons and other trinkets.

POLICE TRAP "SPIRIT" IN ENTANGLING ROBES

Wearing the patriarchal beard and long white robe shown in the above illustration, a "spirit" was taken into custody after a near-riot last week in a Toronto hall, where a spiritualistic seance was being held. Working in a weird and misty light, the spirit is said to have "materialized" on several occasions and communicated with those in the audience. Plainclothesmen grabbed the spirit as he was disappearing into the cabinet in the excitement. The robes of the spirit came off in the scramble. He went into a trance, to the consternation of the women of the crowd, but not to the officers, who took him to the nearest police station.

FIRES SPREAD PAST CONTROL THROUGH BUSH

Muskoka Towns and Settlements Are Threatened in Changing Wind.

SMOKING DESERT.

Canadian National Station at Medora Wiped Out in Blaze.

TORONTO, Aug. 28.— (Canadian Press.)— Forest fires in Muskoka are giving some concern. One in the vicinity of Bala, Ont., is now past control and should the wind swing to the north, Kimberley Point will almost immediately be in danger, according to a special despatch from Bala to Toronto to-day. Fifty men have been using the Moon river road as a fire break between the bush fire and cottages along the Mushkosh river.

The bush in the neighborhood of Roderick is a smoking desert, the despatch says, after the fire which started northeast of Bala had spread and crossed both railway systems. The Canadian National railway flag station at Medora was destroyed.

A fire break is established near Beaumaris, Muskoka. Should a north-west wind arise the Indian reservation near Isola and the town of Bala would also be threatened.

NIGHT LIFE SHOWN IN CAPITOL PLAY

Soul Gripping Story of New York's White Way Seen To-night.

A very varied and entertaining programme has been arranged for the second part of the week at the Capitol, including a big selection of comedy pictures and a heart throbbing feature that portrays in a realistic manner the thrill of New York's Night Life.

"Night Life of New York" is a Paramount picture featuring Rod Le Rocque and Dorothy Gish.

Ronald Bentley (Rod Le Rocque), a wild young fellow from a town in the middle west, is the hero of the piece. Ronald's father was jilted by a girl named Sally in New York many years previous and also failed to make good in New York in a business way.

Disgusted with New York he went west and made a fortune. He is off New York for life, however, and has forbidden his son ever to go there. Young Bentley therefore is crazy for a taste of the "big town" but for the present at least he has to be content with Clay City.

"If I can't go to New York, at least I can try to make this burg feel a little bit like it," Ronald tells his father, tunes up his speedster, and accompanied by Carrie Reed, the stage beauty, develops a speed contest between a motor cycle policeman and himself. He would have won the race but for a golf match on the roadway, which caused him to come to a sudden halt. He and the actress were taken to jail and Bentley is notified.

While on the way to the police station Bentley and Workman, who accompanies his boss, decide that Ronald should be given an experience in New York that would cure him and bring him back home sadder but wiser.

Bentley gets his son out of jail by paying a fine. While writing the check Bentley pens another for Carrie Reed who has accepted Workman's proposiiton to frame Ronald as a possible cure for his wildness.

Ronald goes to New York and his adventures there provide an interesting story.

Throughout the picture there are elements of success, always a little different twist being given from that expected.

Also Presented.

Aesop's Fables provide the background for some Dutch work that proves highly entertaining, keeping the audience in a constant state of laughter. A patent mouse trap is the theme of another good comedy that has its thrill at the end.

GARAGE MAN KILLED

Gasoline Tank Exploded While He Was Welding It—Helper Hurt.

CALGARY, Alta., Aug. 28 Canadian Press. - C. H. Rahrke, garage proprietor of Brant, Alta., was instantly killed yesterday when a gasoline tank that he was welding exploded. His assistant, A. Marlo, was gadly burned before he was rescued from the garage, which turned into a mass of flames as soon as the explosion occurred.

Pyorrhea is a Menace

to the general health. A most beneficial preparation to use as a mouthwash to destroy pyorrhea germs is

PARKE'S PY-RHEA LOTION

It heals sore, bleeding and infected gums, clears up pus formations and all traces of pyorrhea soon disappear.

50c and $1.00 Bottles

Bond's Drug Store

Corner George and Hunter Streets

BOTH INTERNATIONAL LEADERS LOSE TO LOWLY TAIL-ENDERS

Providence Squeeze Victory From Toronto, While Orioles Lost to Stars.

ROCHESTER'S PAIR

TORONTO, Aug. 27 — Toronto lost a chance to gain on Baltimore today when the tail-end Providence team nosed them out by 7 to 6. Ineffective pitching by Claude Satterfield put the Leafs in arrears early in the game and smart rear inning rallies just failed to overcome the lead, Manager Shaughnessy using three pitchers in the final frame to turn back the locals with two runs. The score:

Providence .. ..10014100—7 12 1
Toronto .. ..10000112—6 15 0

Ellis, Swaney, Brown and Lynn; Satterfield, Glaser, Englishman, Thomas and Styles, Manion.

Syracuse 4; Baltimore 1

SYRACUSE, Aug. 27 — "Pea Ridge" Day allowed Baltimore only eight hits today and scattered them over six innings and the Stars took the opening game of the series from the six time champions by 4 to 1. Score:

Baltimore .. .. ..010000000—1 8 0
Syracuse.. .. .. ..00002200x—4 6 1

Ogden, Henderson and McKee; Day and Niebergall.

Buffalo 14; Jersey City 13

BUFFALO, Aug. 27—Jersey City came from behind to tie the score with Buffalo, only to lose out in the ninth by 14 to 13, with but one hand out. Will Kelly had a big day with the bat, slashing out a homer, a double and two singles, being walked purposely another time, also banged out a homer. Score:

Jersey City .. ..000102550—13 18 2
Buffalo .. .. ..011244011—14 16 2

Best, Zellars and Freitag, Vincent; Proffitt, Shea, Fisher and Pond.

Rochester's Double Win

ROCHESTER, Aug. 27—Rochester won both games of a double-header from Reading today by scores of 6 to 5 and 8 to 7. A ninth inning rally in which four runs were scored gave the Tribe its first victory. In the second game the Tribe scored four runs in the first inning. Scores:

First game:
Reading .. .. ..110001020—5 8 2
Rochester .. .. ..000000024—6 13 3

Mangum, McNamara and O'Neill; Thormahlen and Head.

Second game:
Reading ....3000121—7 13 0
Rochester .. ..430100x—8 14 2
(Seven innings by agreement)

McNamara, Smallwood and McCarty; Yowell and Head.

PIRATES SHUT OUT BRAVES IN PITCHERS' DUEL

Teams Equally Divided Eight Hits — Pittsburgh Gain on New York.

REDS BEAT GIANTS

Brooklyn Win Tree-Hitting Contest With Cardinals—Bruins Blanked.

Pittsburgh 1; Boston 0

BOSTON, Aug. 27 — A brilliant pitching duel between Aldridge, of the league-leading Pittsburgh team, and Benton, of the Boston Braves, ended in a 1 to 0 victory for the former at Braves' Field this afternoon. The shutout was the second such victory for Pittsburgh in two days. Score:

Pittsburgh .. .. ..001000000—1 4 1
Boston .. ..000000000—0 4 0

Aldridge and Smith; Benton and O'Neil, Gibson.

Cincinnati 3; New York 2

NEW YORK, Aug. 27—The Cincinnati Reds divided their four-game series with the New York Giants today, winning the last game of the series 3 to 2. As the Pirates won again at Boston today, Pittsburgh increased its lead in the pennant race to six and one-half games. Score:

Cincinnati .. .. ..000001020—3 8 0
New York .....000000002—2 8 1

May, Mays and Hargrave; Greenfield, Wisner and Snyder, Hartley.

Philadelphia 4; Chicago 0

PHILADELPHIA, Aug. 27—Philadelphia made it two out of three by taking the final game from Chicago here today, 4 to 0. Blake's wildness in the first inning and three hits cinched the game for the Phillies. Score:

Chicago .. ..000000000—0 6 0
Philadelphia .. ...30000100x—4 6 1

Blake and Hartnett; Carlson and Wilson.

Brooklyn 10; St. Louis 9

BROOKLYN, Aug. 27—Brooklyn took a firmer grip on fourth place today by defeating St. Louis, 10 to 9. Hank Deberrys' single in the ninth scoring Brown with the winning run. Score:

St. Louis.. .. .. ..006010200— 9 13 2
Brooklyn.. .. .. ..04130000 2—10 15 2

Dyer, Dickerman, Mails, Haines and O'Farrell; L. Brown, Hubbell, Petty, Oeschger and Deberry.

Read the advertisements to-day. They tell you when, where and at what price you can best buy the things you need to-day. Thrift consists as much in thinking carefully about the things you have to buy as in bargaining closely.

BASEBALL STANDING

NATIONAL LEAGUE

	Won	Lost	P.C.
Pittsburgh	73	46	.614
New York	70	56	.556
Cincinnati	68	56	.537
Brooklyn	59	61	.492
St. Louis	59	65	.476
Philadelphia	54	65	.454
Chicago	54	69	.439
Boston	54	70	.435

AMERICAN LEAGUE

	Won	Lost	P.C.
Washington	76	45	.628
Philadelphia	74	44	.627
Chicago	68	55	.553
St. Louis	64	58	.525
Detroit	61	60	.504
Cleveland	58	67	.464
New York	49	70	.412
Boston	35	86	.289

INTERNATIONAL LEAGUE

	Won	Lost	P.C.
Baltimore	88	50	.638
Toronto	83	57	.593
Rochester	7	63	.543
Buffalo	70	71	.497
Reading	64	74	.463
Jersey City	62	77	.446
Syracuse	62	80	.437
Providence	52	84	.382

CHURCH CUP WON BY PARK JUNIORS AT BRIDGENORTH

Field Day of Sports is Well Attended By Softball Fans.

CONCERT AT NIGHT:

Instrumental and Vocal Talent Delights Appreciative Audience.

Bridgenorth added a day to its sport calendar yesterday when the United Church instituted a soft ball competition for a cup which was won the first time by Chemong Park Juniors after eight teams had battled keenly for the honor.

The games took place in a field behind the Church and were largely attended by campers although a number of followers of each team were present to spur on their representatives.

In the evening a concert was given in the church which rounded out the programme by allowing for an equal division between the athletic and aesthetic tastes of the Bridgenorth population. Mr. and Mrs. Grudeff of Toronto, Roumanian artists, presented a varied and delightful repertoire of vocal and instrumental selections which were widely appreciated by the audience. The violin selections of popular classics were particularly well rendered, Mr. Grudeff exhibiting a mastery of his instrument.

Cup Presented

An important part of the programme was the presentation of the cup to the Park Juniors. The cup is to be played for every year and each winning team is to place a shield upon the base telling the name of the team and the date on which the trophy was awarded. It must be won three consecutive years before it is handed over to the team winning it. While not large the cup is still gracefully proportioned and will prove the object of many contests in its future.

The games played in the afternoon were of the elimination type and each one was poignant with interest. Sparkling plays kept spectators on their toes and the applause was of a particularly generous nature. The feeling of good natured rivalry was prominent teams accepting defeat or victory in an equally casual manner.

The elimination games were of 5 innings' duration with extra innings to break tied scores.

Games Start.

The first game resulted in a win for McElhiney's team over D. Jopling's squad of diminutives. While the teams were by no means evenly matched the little fellows put up a game fight and took the small end of the 11-7 score cheerfully.

Selwyn then connected with Bridgenorth, the latter team winning when a 6 run rally in the fifth turned the trick:

By innings:

Selwyn 30150
Bridgenorth 11206

F. Jopling's crew then took hot victory from Chemong Park seniors, when they bunched all their five runs in the fifth inning, while the Park boys were taking three in the second, and one in the fourth.

Fontaine Taxi was blanked by W. Jopling to the refrain of 10-0, and W. Jopling lost to F. Jopling 6-5, the contest going to ten innings before a decision could be reached.

McElhiney's men bested D. Jopling 16-7.

The final game saw the Park Juniors coming out as victors of the fray when they triumphed over Fred Jopling's outfit by a margin of three runs, and to them went the spoils.

Many availed themselves of the opportunity of buying joint game and concert tickets at a reduced price and both events were well worth the nominal fee charged.

You will find many things you thought you couldn't afford in the Classified Ads. of the Examiner.

SPORT GOSSIP AND COMMENT.

All Eastern Ontario fandom will turn its attention toward the doings at Kingston tomorrow when the Ponies and Petes clash for the third time in the series to decide the Central Ontario League championship. The two games already played, the Ponies winning here 2 to 1, with the second fixture a ten-inning 4-4 tie at Kingston, have been the most sensational in the history of the Central play-offs, and another hectic encounter is looked for in the Limestone City tomorrow. A Peterboro victory means that the series will be tied up, and that the championship would have to be decided by a fourth game on neutral grounds, while a win for the Ponies would settle the argument. The Petes are full of determination and will be in there fighting all the way.

* * * * * * * * * *

Peterboro's Rotary Bantams, after conquering Ottawa, will tackle the McCormicks of Toronto in a semi-final Bantam O.B.A.A. game at Riverside Park tomorrow at 3 o'clock, the second game to be played in Toronto next week. The youngsters are playing fine ball and tomorrow's fixture should attract a good crowd. Today's Bantams are the Central Ontario Leaguers of the future, and the "kids" should be encouraged. The Toronto winners are usually a snappy organization, and Jack Deannard's team will have to be on their toes all the time tomorrow.

* * * * * * * * * *

The umpiring in Wednesday's game was of the best, Colling's work behind the bat being of high standard, while Alex. Kay and Geo. Sullivan gave every satisfaction on the bases. The same trio will be in charge of tomorrow's game.

* * * * * * * * * *

The Petes will not be without support at Kingston tomorrow, for a goodly number of fans are preparing to travel east for the big game. They will get some encouragement from Belleville fans as well.

* * * * * * * * * *

Before Wednesday's game at Kingston Manager Joe Daley and other members of the Ponies hotly contended that Al. Heckman had never won a game in Kingston. If the Kingston pilot will cast his memory back to July 30th last year he will find that Heck not only beat the Ponies but shut them out 4 to 0, although Joe also maintains they have never been blanked on their own grounds. Kelly was the opposing pitcher on that occasion, and allowed the Petes seven hits, while Heckman only gave the Ponies four singles, scattered over the fifth, sixth, seventh and eighth innings. He fanned eleven of the Ponies, getting Batstone three times.

—F. D. C.

HUDDERSFIELD AND BROMWICH CLASH IN FIRST SOCCER GAMES

Curtain Rises in English Soccer League on Saturday—Clubs Stronger.

SCOTTISH GAMES

LONDON, Aug. 28. — (Canadian Press Cable).—The curtain rises on soccer football throughout England Saturday, when the eighty-eight clubs that comprise the three divisions of the Football League will get under way for the 1925-1926 season. The game got going north of the Cheviot Hills two weeks ago, while last Saturday saw the opening tournaments in the north of Ireland, so that with the reports of football already occupying their due share of news, the fans in the southern half of the island are now "all-set" for the commencement of their own particular clubs.

What the outcome of the season now beginning will be, of course, no one can hazard a guess, but that it will be brimful of interest is certain. Many changes have been made in the personnel of the various teams; each division sees new-comers and has witnessed the passing of old stand-bys, and in general the entire football situation has been spruced up to the end that the followers of the game might get what they want—good play and lots of it.

Champions' Opener.

Huddersfield Town, the champions of the English League, begin the season at home, when they receive the sternest of their last year's opponents, West Bromwich Albion. Thus at the opening of the season the title-holders are faced with a heavy task. Both clubs have been in the market for players throughout the closed period, and the Town made an excellent bargain when they obtained Jackson, Aberdeen's outside right, who may don the jersey for his new club in the opener. The Albion secured some promising youngsters from the Birmingham League, but may not test them out in such an important initial game as that of Saturday.

The Cup-holders, Sheffield United, will assist in staging another battle in the "war of the roses" when they cross the county line into Lancashire to take on Everton. The Lancastrians had a poor season last year and may show some signs of beginning this one in more auspicious manner. The United's League football was equally indifferent, but they atoned for all their mediocrity by winning the Cup against Cardiff City.

Considerable interest will be centred on Leicester City in their first appearance in the Senior Division. They will have as their guests Liverpool, and if their game embodies anything of the vigor and goal-getting qualities that featured them in their Second Division games, they will give the Liverpudlians a run for their money.

Metropolitan Games.

The other promoted club, Manchester United, travel to Upton Park where they will be entertained by West Ham. The Hammers did nothing particularly bright last season, while the United put in some heroic games. An interesting contest can be looked for, and should furnish an excellent rival feature to the tilt at Highbury, where the Arsenal engage in a regular Metropolitan tussle with the only other London team in the First Division, the 'Spurs. This trinity of clubs, the Hammers, Arsenal and the 'Spurs, represent the Metropolis this season as they did last.

Other scheduled encounters in the First Division are:

Burnley at Villa Park (Aston Villa), Bury at Blackburn, Newcastle United at Bolton, Cardiff City at Manchester, Leeds United at Nottingham and Birmingham at Sunderland.

The Second Division schedule is:

Southampton at Blackpool, Bradford City at Chelsea, Port Vale at Clapton, Notts Forest at Darlington, Derby County at Hull, Barnsley at Oldham, Middlesborough at Portsmouth, Fulham at Sheffield (The Wednesday), Stockport County at Stoke, South Shields at Swansea, and Preston North-End at Wolverhampton.

Scottish League.

GLASGOW, Aug. 28.—(Canadian Press Cable).—Some interesting contests are promised for the First Division of the Scottish Football League on Saturday, and it is not unlikely that as a result of them the aspect of the League will undergo another change. Perhaps the most intriguing of the scheduled games is that slated for Tynecastle Park, when Heart of Midlothian face the Airdrieonians. The Edinburgh club started off by drawing to Falkirk in their first game and losing to Hamilton Academicals in their second. But this is customary with the Hearts and their fans do not become particularly alarmed until their favorites begin dropping the points all over the League, as they did last year. That the Hearts are capable of vigorous resistance to really good teams has been evidenced time and again in the past, but it always seems to be their fate to succumb to the weaker brethren — taking them too easily, perhaps. On their own ground they should give Airdrie a tussle. The latter, it is recalled drew with St. Mirren a fortnight ago, but seemed to gather their stride at home last week when they trimmed Aberdeen by four to one.

Hamilton at Celtic.

Celtic have an opportunity of strengthening their hold on the League on Saturday when they play Hamilton at Celtic Park. The Irish began their season very significantly when they avalanched the Hibernians by five straight goals, and followed this up by taking the long end of a two-one game from Clydebank a week ago. They will not have everything their own way against the Academicals, though, for the latter are tremendously pleased with their trinity of goals against the Hearts last week, and are looking for some sort of a chance in the League contest.

Dundee United will play their first home game at Tannadice Park Saturday, after having had some disastrous experiences in their two previous games—both of which were played away from home. Their guests are Falkirk, and the 'Bairns' have somewhat spoiled the effect of their own curtain - raiser, when they drew with Hearts, by succumbing to St. Mirren.

Rangers are confronted with no insuperable difficulty when they entertain their neighbors from Greenock. It would be contrary to all Rangers precedents if they should yield anything to Morton on Saturday. Usually the Rangers' first defeat comes as a severe shock somewhere beyond mid-season, when their victors are as a rule some lop sided aggregation that are struggling hard to keep away from the second string. Morton have a trimming by Dundee and a drawn game with Partick chalked up against them, and it is highly unlikely that their prospects will undergo any improvement on Saturday.

Hibernians' Chance.

Hibernians, who staged a comeback after their humiliation of two weeks ago by piling eight vicious goals on the heads of unfortunate Kilmarnock, have another chance to square themselves with their Easter Road patrons, when they travel to Perth to take on St. Johnstone. The "Saints" are not to be despised, however. They defeated Dundee away from home last week, although their opener saw them crushed by the Rangers. In the unsteady condition that the Hibernians have shown, however, anything may happen, and no one would be surprised to see the Perth club hold the Hibs.

Other scheduled games are:

Cowdenbeath at Aberdeen, Clydebank at Kilmarnock, Queen's Park at Motherwell, Partick at Kirkcaldy

JOE BUSH HELD WASHINGTON TO ONE STRAY HIT

Browns' Turn Back the Senators With Johnston Pitching—Third Defeat.

HALF-GAME LEAD

Athletics Idle—Chicago Win Two in Three Games With Yanks.

ST. LOUIS, Aug. 27 — "Bullet Joe" Bush allowed only one hit and the St. Louis Browns blanked the Washington Senators today, 5 to 0, in the final game of the series of three straight victories. Philadelphia had an open date today and climbed within one-half game of Washington. Score:

Washington .. ...000000000—0 1 1
St. Louis .. ..00001004x—5 9 1

Johnson and Severeid; Bush and Hargrave.

Chicago 6; New York 5

CHICAGO, Aug. 27 — Chicago made it two out of three by defeating the Yankees, 6 to 5, in the final game of the series. The locals bunched hits off Shawkey behind errors by Wanninger and with the aid of a wild pitch scored six runs. Score:

New York.. .. ..300100010—5 11 2
Chicago .. .. ..22002000x—6 8 4

Jones, Shawkey and Bengough, Luebbbe; Lyons and Crouse.

Detroit 5; Boston 4

DETROIT, Aug. 27—Tavener's triple into centre field in the tenth inning and Rothrock's wild throw to home in an attempt to nip Tavener at the plate, gave Detroit a 5 to 4 victory over Boston today. Score:

Boston.. .. .. ..0000002020—4 8 2
Detroit.. .. .. ..0111010001—5 8 1

Ehmke, Ruffing and Bischoff; Dauss and Bassler.

INSIDE GOLF.

By CHESTER HORTON

Maker of 61 Golf Champions. "Golf's most successful teacher," says "Chick" Evans

The correct address position, regardless of whether square, open or closed stance is used, leaves the body fairly well erect and arms slightly bowed—or curved—at the elbows. This elbow curve during the address is really one of the roads to great success in golf. It keeps the arms from becoming stiff and rigid during the address as nearly always happens when they are straightened clear out. When the arms are free and easy it follows that stiffness and rigidity will be kept out of the forearms and shoulders to that they will have maximum snap and spring at the right instant, which is when the ball is hit. The rather loose and free arms, in the address, leave the player with a natural feeling of ease. Observe this trait among good golfers—it is a common practice among them.

(Copyright, 1925.)

CARPET TEAM WON.

Brinton Boys Beat Armstrong's Garage 14-11 at Softball.

Armstrong's Garage lost to the Brinton Carpet Co. team 14-11 in a snappy game of soft ball. A big 7 in the fifth gave the carpet boys a lead that the garage men could not overcome. The teams:

Brinton: Corbett c; McMartin cf; Anderson 1b; Cripps 3b; Lackey 2b; Curtis ss; G. Corbett rf; Murray lf; Bishop p.

Armstrong's: Bennett rf; Hummell 3g; Shadgett 2b; McDuffee c; Armstrong 1b; Rollins lf; Pigeon ss; Field cf; Lane p.

Armstrong's .. ..203006000—11
Brinton .. ..20407001x—14

OUTLAWS ARE OUT.

Loss to Mill "B" Team Put Them Out of League Running.

CAMPBELLFORD, Aug. 28.—Outlaws lost their last chance of getting in the softball league playoff, when they were beaten by Mill B on Tuesday night. The gathering darkness helped the league leading B team in its victory. The teams:

Outlays.—Ibey, p; Fox, c; Newsome, 1b; Anderson, 2b; Davidson, 3b; Dunk, ss; DeCarrol, lf; Bland cf; Blute, rf; McAvoy, sub.

Mill B.—McNaughton, p; Bennet, c; Blakely, 1b; Welsh, 2b; Ingram 3b; Storie and White, ss; Bell lf; Smith, cf; Reef, rf.

Score by innings.

Outlaws ....102020200— 8
Mill B.... ....000202045—13

Umpires—Tinney and Sanders.

MOVING TO CAMPBELLFORD.

MARMORA, Aug. 28.—Mr. William Marsh is disposing of his restaurant business to Mr. Horace Leonard and will open a store in Campbellford on Monday, August 31st.

WILSON'S "The National Smoke"

BACHELOR

Still the Most for the Money

10c.

ANDREW WILSON & CO. TORONTO

CAMPBELLFORD COUNCIL TO SELL

(Continued from page one)

er under the operation of the regulations.

Leasing Town Machinery

J. J. McNab of Trenton, the contractor who is building the new power house at the paper mill, will have the use of the rock drilling machine owned and used by the town in the construction of sewers, for a period not to exceed three months at a rental of $5 a day. The town employees who have been operating the machine will be retained and paid by Mr. Macnab. The apparatus for sharpening the drills will go with the other outfit, Mr. Macnab to pay $5 a month for its use.

To Improve Government Road

Superintendent Killaly of the Trent Canal some time ago asked the council for the use of the town's road roller and scarifier to be used in improving the government highway that runs from the corporate limits to the power house at Dam 10. The council asked $25 a day for the outfit but this figure was later reduced to $15. Nothing however, has since been heard from Mr. Killaly with regard to the matter.

As the road in question is freely used by local car owner, being as it is a pleasant driveway along the banks of the canal on one side and of the river on the other, it was decided on motion of Councillor Stone to allow the Government the use of the roller free of charge to improve the highway provided that the town's engineer is retained to operate it.

OverWeight Vehicles

Joseph Poulton, Trent Canal bridge overseer, wrote advising the Council that as the road roller weighs more than the maximum for vehicles crossing the Government's portion of the bridge the owners would be required to assume responsibility for all damages in the case of accident. An agreement to this effect will be signed by the town officials.

Signs Paid For.

George E. Morrison will be paid his bill of $35 for furnishing and painting the signs placed on the leading roads welcoming autoists to the town. Tourists arriving by car will continue to be assured that "Campbellford Welcomes You," and on their departure will be invited to "Come Again."

This bill has been held up ever since the erection of the signs owing to a technical object with regard to the use of an apostrophe, but at a recent meeting the eloquent argument advanced by Mr. Morrison had its effect and last night his account was settled.

To Do Own Road Work.

Henry Redden, former councillor and condidate for mayor, was given permission to grade the roadway and put in a sidewalk to a new house which he has erected on Nesbitt Street. The council will pay for the work if the cost does not exceed $50 and Mr. Redden promises to spend at least $100, paying the excess cost himself.

This was Mr. Redden's own proposition after he had failed in an effort to have the improvements made by the town, and he had with obvious sarcasm declared that he would hesitate to put in a hole a body of men as careful of the town's money as are the present councillors.

The members present were Mayor Meyers, Deputy Reeve Palliser, Councillors Cole, Wiggins, Abernethy, Stone, Moore and Kingston; Reeve Davidson, who was out of town, being the only absentee.

TENNIS TOURNEY WELL UNDER WAY

Some Good Matches Are Seen on Peterborough Courts.

The local tennis tournament at the Peterborough club courts is now well under way and is providing some good matches. The showing of some of the younger players is very encouraging. The results this week are as follows:

Ladies' Singles.

Mrs. W. M. Cruthers defeated Miss Marjorie Turner 2-6, 6-1, 6-4.

Men's Singles.

Mr. Fairles defeated O. A. Langley 6-1, 6-4.

Mixed Doubles.

Bowness and Miss Kirn defeated Cox and Miss Marjorie Turner 6-1, 6-1.

Match on Saturday.

On Saturday afternoon the local club will entertain Cobourg in the last match of the season. The locals are leading the league by three events but expect a hard fight with Cobourg to retain this lead. The games will start at three o'clock and all visitors will be welcome.

MOTOR CAR STALLS IN PATH OF TRAIN

Tourist From Pennsylvania May Die as Result of Injuries.

ORILLIA, Ont., Aug. 28.—(Canadian Press). — The stalling of a motor car on the Canadian National Railway crossing within a short distance of town yesterday afternoon resulted in John Quents, a tourist from Pennsylvania, receiving probable fatal injuries. Quents is in hospital here, and his recovery is said to be doubtful. He sustained a fracture of the skull and several deep face lacerations, and was badly shaken up. His wife jumped from the car and narrowly escaped being hit by the oncoming passenger train en route to Toronto.

Quents and his wife have been summering in the Muskoka district, and were on their way home.

CROP AND BARNS TOTALLY BURNED

Fire of Unknown Origin Destroyed Large Crop of Thomas Stevens.

CAUSE UNKNOWN.

CAMPBELLFORD, Aug. 28.—All the outbuildings on the farm of Thomas Stevens, about one mile east of here in East Seymour Township, were destroyed by fire about 4.30 this morning. All Mr. Stevens' crops were destroyed except one load of oats, but the implements and live-stock which were in the buildings were saved.

The cause of the fire, which started in the hay barn, is unknown. There were three buildings burned. Mr. Stevens had had a large crop of grain, which was all in the barn. A wagon load of oats which was standing in the barn, was run out and is the sole remnant of the large crop. Neighbors who gathered were instrumental in saving the implements and livestock.

The loss will amount to several thousand dollars, which was partly covered by insurance.

NORWOOD LACROSSE.

Team Left To-day to Play in Wallaceburg To-morrow.

NORWOOD, Aug. 28.—The Norwood-Havelock intermediate lacrosse team left this afternoon for Wallaceburg, where they will play an exhibition game in that town on Saturday.

Cricket Notes

Peterboro C.C. Vs. Lakefield XI.

The above return match will be played at the Exhibition Grounds tomorrow afternoon at 2.45 p.m. The last match between these teams on August 15th was very close. Peterboro winning by the small margin of 5 runs, so this game is looked forward to with great interest, as the Lakefield team will try their utmost to reverse this defeat.

The following Peterboro players are asked to turn out:

Thorpe (Capt.), Coutts, Langley, Manning, Stuart, Dyer, Ryland, Fox, Dr. Hewitt, Elliot, Stratton, Massey-Cooke and Chenhall.

Practice tonight at 6 p.m.

TWO IMPORTANT SOCCER GAMES ON TOMORROW

Seniors at the Oval and the Juniors Down on King Edward.

The old rivals in local soccer meet tomorrow in the Phelan Charity Cup Tie—Canadian Woollens and Thistle—at Nicholls Oval. Kick off at 3 o'clock. Referee, Wm. Rickard.

Both these teams will include some new faces in their line-up because they have lost valuable players who have been stalwarts to their elevens. In the previous game, the Woollens have gained the verdict over the "Jags" but the latter went right back at them in Gordon Cup and won it. So this should be a game worth while watching.

Down on King Edward Park, the best junior game of the season will be played between the league leaders—C.P.C. versus Dummer in a league match. Both elevens need the brace of points to keep in the running for the championship, also deciding a positive standing. The township boys are going to make the leaders travel all the way and are after the championship. At any rate, spectators will get value for their money. Kick off at 3.30 prompt.

MINERS ORDERED TO "DOWN PICKS"

(Continued from Page 1)

Uhl and Amerman the one sentence in my Hazleton address which is the heart of the mine workers' position as to further negotiations.

If they will withdraw their statement on record in the conference, that they will yield nothing and reject everything that disturbs the factor of mine costs, then there can be negotiations.

If the operators will meet this condition affirmatively, the mine workers will be glad immediately to negotiate. If their reply is in the negative then it is obvious that their negotiations would be utterly futile."

Operators' Statement.

Inglis made his statement after Lewis had raised the issue that peace in the hard coal fields depends upon a move by the operators to reconsider the wage contract. The view is held by some that through the Inglis announcement, the operators have virtually receded from the position that further wage negotiation are impossible if they involve increased coal production costs.

The statement, addressed to Uhl, follows:

'You wish further interpretation of our answer to questions presented by you yesterday. We hoped that you would understand our reply to mean this: in order to avoid a suspension on September 1, we are willing to renew negotiations with representatives of the United Mine Workers looking toward a new agreement, provided you arrange a conference; and provided further, it is distinctly understood that we have not agreed to abandon our opposition to the check-off and wage increases, both of which we are willing to consider fully, but both of which we now believe to be unsound and unwarranted."

Although the phrase "consider fully" gave but cold comfort to some of the negotiators, Chairman Uhl seized upon it as the first tangible rap of hope, and left immediately by motor car to confer with President Lewis.

HERE NOW

ALBERTA COAL

Our Drumheller Grade The West's Premier Coal from Alberta is now on the track.

13.50 Per Ton

Phone 47

and we'll deliver your order promptly.

ROBT. HICKS CO. LTD

26 Charlotte St.

Capitol Entertainment

TODAY
DOROTHY GISH
ROD LA ROCQUE
ERNEST TORRENCE
—in—
NIGHT LIFE IN NEW YORK
Midnight Merrymaking in Broadway's Classiest Clubs.
Added Comedies
"Wake Up" "Fables"
"The Rat's Knuckles"
Topic - - News

BUY A SCRIP BOOK
CONVENIENT AND SAVES YOU MONEY
$5.00 BOOK FOR $4.75
$10.00 BOOK FOR $9.50

BANKERS LOST IN MERCANTILE

Outhit Lockworks, But Made Too Many Errors—Armstrong Wild.

PLAY SATURDAY.

In a game that was marked with both good and bad baseball, the Bankers failed to come across with the necessary runs last evening and lost 10 to 8.

Although the Bankers outhit the Lockworks, 13 to 6, seven errors and nine complimentaries were sufficient to offset their heavy hitting.

An injury to J. Baird at the start of the game completely upset the Bankers' infield, as he had to retire to the outfield for the balance of the game. Notwithstanding the fact that that he played the game with a split thumb, he led both teams at bat with a triple, double and single in four times up. Ash of the Bankers also had two singles and a double.

Guiry started on the mound for the Lockworks, but was replaced by Moore in the second innings. Art Armstrong, for the Bankers, allowed only 6 hits, but was inclined to be wild, allowing 9 free tickets to the Lockworks. Darkness was a big factor in the Bankers' defeat, as the tieing runs were on 2nd and 3rd when Moore struck out two Money-changers, who were waving in the dark.

As a result of their victory last evening, the Lockworks have now won the first game of the play-off series, and the second game will be played Saturday at Riverside Park. These two teams are very evenly matched, as they tied the first game, 4 to 4, on Monday, and Saturday's game should draw a good crowd of fans.

Lockworks:	AB	I	H	PO	A	E
Thorndyke, cf	3	1	1	2	0	0
Bailey, 2b	4	2	0	2	0	0
Nicholls, 3b	4	1	1	2	1	1
Moore, 2b, p	4	0	1	0	3	0
Black, 1b	3	1	0	5	0	0
Connor, J., lf	3	1	1	0	1	0
Jobbett, c	1	1	0	6	0	1
Connors G. ss	3	1	2	1	0	0
Murray, rf	1	0	0	0	0	0
Guiry, rf	1	2	0	0	0	0
	27	10	6	18	5	2

Bankers:	AB	R	H	PO	A	E
Baird, J., lf	4	2	3	1	1	0
Baird, A. 2b	2	1	1	2	3	2
Mahood, c. ss	3	0	2	4	0	0
Ash, 3b, 1b	4	2	3	2	0	1
Armstrong, p	4	0	1	0	2	0
Kearney, cf, 3b	4	0	1	1	0	3
Payne, 1b, lf	2	1	0	1	0	0
Fraser, rf	2	1	0	1	0	0
McWilliams, ss, c	3	1	1	5	1	1
	28	8	13	18	8	7

Summary.

Three base hits—J. Baird. Two base hits—J. Baird, Mahood, Ash. Struck out—By Guiry 0, by Moore 6, by Armstrong 7. Bases on balls—Off Guiry 2, Moore 1, Armstrong 9. Wild pitches—Moore 1, Armstrong 1. Sacrifice hits—A Baird, Mahood. Stolen bases — Bailey, Guiry 2, J. Connors, Jobbett, Payne 2, Ash. Double play—J. Baird to A. Baird.

Umpires—Haskill, Dinsdale.

BANTAM GAME WITH TORONTO

Rotary Boys Battle Queen City Champs at Riverside Tomorrow.

SNAPPY BASEBALL

Rotary Bantams have received instructions to play the McCormick bantam team of Toronto here to-morrow afternoon in the semi-final round of the series. This game will be the first of a home and home series, the second game taking place in Toronto some time next week.

Jack Deannard's boys have played good ball all year, both in their own league and in the O.B.A.A. games. Their 31-1 victory in Kingston over the pick of the Ottawa bantams shows their quality, and their game with the Toronto champions should be a battle from start to finish.

Heavy hitting, good pitching, snappy fielding, and quick thinking baseball brains—these things go to make up a champion team, whether in a professional league or in the corner lots, and all are possessed to a marked degree by the combination gathered by Mr. Deannard. Gentlemen on the field and off, they are worthy of the support of the fans of Peterborough, and there should be a full turnout at Riverside at game time tomorrow afternoon.

The score of the C.O.B.L. game in Kingston will be announced by innings.

The game will be started sharp at 2.30 to enable the Toronto team to leave on the 5.30 train.

HOCKEY TALK.

East City Boys Already Considering Entry of a Juvenile Team.

The Dufferin All-Stars, having hung up their gloves for the season, are now considering the entry of a hockey team in any series that may be formed. The management is desirous of hearing from anyone who wishes to enter a team in a juvenile or younger series.

GOLF NEWS

The following are the scores obtained in the tournament yesterday between the visiting Lindsay players and members of the Peterborough Club. Peterborough won the round to 14.

1 Bob Abbott 2; Harold Wilford 0.
2 F. M. Delahe 2; C. A. Thompson 0.
3 Fred Lefevre 0; Fred R. Wilford 2.
4 Geo. MacDonald 3; Geof. Edwards 0.
6 Mr. Thornton 2; C. E. Williams 1.
6 A. H. Stratton 2; H. E. Sutton 1.
7 Dr. McPherson 3; P. J. White 0.
8 Dr. Green 2; Clif Laidley 0.
9 Fred Green, H. V. Marr.
10 William Mowat 3; R. Kylie 0.
11 Frank Bradgurn 3; J. G. Edwards 0.
12 William Ackerman 0; Leo Rodgers 2.
13 J. F. Strickland 2; L. V. O'Connors 1.
14 Strath Martin 0; John Wilfred 0
15 Dr. Ed. Wood 2; Dr. Mulligan 0
16 M. E. Shaver 3; John Lonergan 0.
17 C. H. Pennefather 3, G. H. Wilson 0.
18 John B. Pennefather 0; A. P. Beal 3.
19 Louis Potvin 3; Herb Wood 0.
20 Jack Stratton 0; Merl Sutcliffe 2.
21 A. M. Simmons 0; Wm. Flavelle 2.

Totals: Peterborough 35; Lindsay 14.

LOCAL HORSES WON.

Two of Blewett's horses were successful in the races at Napanee Fair yesterday. Silk Line won the 2.22 class, and Major Hal the 2.14 class.

PRESIDENT OF PRINTERS.

James M. Lynch of Syracuse, New York, President of the International Typographical Union, will be a candidate for re-election if he accepts the nomination offered by the Administration Campaign Committee.

MILLBROOK PERSONALS.

MILLBROOK, Aug. 28.—Mrs. (Dr.) W. Montgomery of Embro, who has been holidaying with her sister, Mrs. (Dr.) Davey, at Thousand Island Park, is the guest of Miss M. E. Needham, arriving on Tuesday.

Rev. S. T. and Mrs. Tucker of Orono were guests of Mr. and Mrs. G. E. Burnham on Tuesday. Miss Gladys Tucker, who has been visiting Miss Jean Burnham, returned home with her parents.

Mrs. A. J. Brown has returned home after visiting her sister, Mrs. Jameison, Orillia, Mr. and Mrs. J. J. Crown, Reaboro, and Mr. and Mrs. Walter Brock, Peterboro.

Mr. and Mrs. George Ames and baby boy, Douglas, of Whitby, and Miss Doris Small of Ottawa were guests of Mr. and Mrs. I. E. Needham on Monday.

Mr. and Mrs. W. H. Hutchison, Millbrook, announce the engagement of their youngest daughter, Alma Lorraine, to Mr. James G. Verney, second son of Inspector Verney of Toronto, the marriage to take place early in September.—Toronto Globe of Tuesday, Aug. 25.

Miss Helen Dunford of Oshawa is visiting her aunt, Mrs. F. W. Smith.

Mrs. H. Duncan, Miss May Duncan, Mrs. G. E. Burnham, Miss M. E. Needham, Mrs. Montgomery, Misses Kathryn and Marguerite Duncan, Jean Burnham and E. L. Burnham were visitors to Peterboro on Wednesday.

Mrs. Valleau of Lexington, Kentucky, has been a recent visitor at the home of the Misses Armour.

TRENT RIVER NEWS.

TRENT RIVER, Aug. 28.—After several days of sultry weather, the temperature lowered considerable last night and this morning. Rain looked promising, but only a few drops fell early yesterday morning.

Mr. Stone of Toronto is guest at the Cook cottage.

A number from here motored to Prescquile Wednesday to attend the Conservative picnic.

Corn and weaner roasts have been the nightly enjoyment for the cottagers before the holidays close.

Mr. and Mrs. Ernest Taylor and Mr. and Mrs. Wm. Wilkinson, of Toronto, are in camp down the river on the south side of the main channel. Mr. Wilkinson is a brother of Mr. Ernest Wilkinson.

Mr. and Mrs. Cecil Scully of Toronto have been guests at the Taylor cottage for a week.

Mrs. Geo. Dickson, Miss Margaret, Mrs. Fred. Free and little daughter, Elizabeth, of Campbellford, are at the former's cottage this week.

Mr. and Mrs. Cecil Maynard and children, of Toronto, have holidayed at the Plummer cottage during August.

Miss Dorothy Smith left for Toronto Thursday, having spent her holidays at "Care Free."

FIRST MEETING OF UNITED LADIES' AID

Gathering Took Form of a Picnic on Beautiful Lawn.

MILLBROOK, Aug. 28.—The Ladies' Aid Society of the United Church held its initial meeting, since the consummation of Union, on Tuesday afternoon, in the form of a picnic, on the lawn of Mrs. J. L. Byam's residence, Bank street.

Mrs. Byam has generously allowed the use of her grounds, which are large, well-kept and conveniently situated, for a number of similar gatherings this summer, and her kindness and hospitality have been much appreciated by those privileged to attend the social outings.

A work meeting, when considerable sewing was accomplished in connection with the bazaar to be held this fall, preceded the brief business session, which was held on the east lawn.

The President, Miss M. E. Needham, reported seventeen new members enrolled. The Secretary, Mrs. Ross Edmunds, being unavoidably absent on account of illness in her family, Mrs. J. McKnight filled the position pro tem.

The matter of lowering the choir lof in the United Church has been under consideration for some time, and after discussion it was definitely decided that the Aid undertake this work as its next immediate objective. The inconvenience of having the choir in its present elevated position has detracted decidedly from the helpfulness and enjoyment of the musical part of the services, and the desire for the proposed change was unanimous. The cost will probably be one thousand dollars, and an architect will be invited to visit the building and give practical advice as to the manner in which the change had best be made.

The church anniversary comes the third Sunday in October, and on motion it was decided to have the Aid serve the annual fowl supper the Tuesday following. Mrs. H. W. Johnston, Misses Needham and Duncan were appointed a committee to secure talent for the programme.

A most enjoyable social time was enjoyed during the tea hour, the fact that the meal was served out of doors apparently improving appetites, and adding to the pleasure of the occasion.

The races afterwards, in which some of the older ladies were persuaded to take part, brought a very happy gathering to a conclusion.

The busy season on the farms, and the fact that August is a holiday month, lessened the attendance, among those present being: Mrs. E. Mullen, Mrs. G. Locke, Mrs. J. McKnight, Mrs. E. S. Burnham, Mrs. W. H. Byam, Mrs. (Rev.) R. J. Stillwell, Mrs. A. J. Brown, Mrs. C. C. Garside, Mrs. I. E. Needham, Mrs H. Duncan, Mrs. W. Pendrie, Mrs. Elson, Mrs. F. W. Smith, Mrs. H. W. Johnston, Misses Nellie Finnimore, Jessie Clarke, M. E. Needham, M. Duncan, E. Krieger, J. Brock, and others.

The next meeting will be held on the first Tuesday in October at the home of Mrs. Herb Ball, Fallis line.

CASTLETON PERSONALS

CASTLETON, Aug. 28.—Mr. C. Arkils and Miss Laurel Arkils are spending a few days with their sister, Mrs. Harry Harrison, Latta.

Mr. Claude Bush and friends, of Detroit, Mich., are visiting his parents, Mr. and Mrs. H. Bush.

Mr. James Arkils, of Detroit, Mich., is spending a few days at the parental home.

VOICE OF THE PEOPLE.

WOMEN PROTEST

To the Editor of The Examiner:—

Sir.—What do Mayor Turner, Mr. Roper and Co. mean by criticising us girls in sport and telling us what we must do to meet with their approval? What is this town or city coming to when people who ought to be minding their own business undertake to tell the rest of us what we must do to reach their standard, and them men, too. It's our own business and we women and girls think it is downright cheek for men to give us their opinions. Everybody is trying to boss everybody else in this weary burg.

Annie on the Spot

VETERAN ASKS QUESTION

Brownton.

Editor, Examiner:

Dear Mr. Editor.—Veteran would like to know through your evening paper if the rumor I heard the other day is true.

I heard a rumor the other day that a mass meeting of all unattached veterans was to be held Sunday afternoon, Sept. 20, in the Victoria Park for the purpose of electing a delegate to represent them in the great unity movement which is to be held at Ottawa. I understand a free and open discussion will be allowed all those present to express their reasons why they do not belong to the local G.W.V.A. It has also been rumored that a very prominent ex-member of the local G.W.V.A. and one who has done excellent in the interest of the local unit will be asked to address the meeting. Personally if such a meeting is to be held, I would like to be present at it. I understand that a gentleman named Lt.-Col. A. P. Miller is to represent the G.W.V.A., and the 21st Battalion at the meeting in Ottawa. I think the unattached soldiers should have someone to represent them at Ottawa, as 95 per cent. of the soldiers in Peterboro do not belong to any organization.

One who would like to know.

Yours truly,

Veteran of 87th Battalion.

THEATRES

AT THE ROYAL.

UNIVERSAL'S RANCH RIDERS WITH HOXIE IN "DARING CHANCES."

The Universal Ranch Riders, strangest organization in the world, appear full force in Jack Hoxie's newest and most sensational adventure on celluloid, 'Daring Chances,' his new Universal western at the Royal Theatre.

The riders are a band of real cowboys, recruited from the cattle range of the West, chosen from among winners of big rodeos at Pendleton, Livermore, Salinas and Phoenix, and formed into a staff of "riding actors," to whom no feat in horsemanship is too difficult of accomplishment.

They are the background for the daring of Hoxie, perhaps the most notable Western screen star to-day, and a man who rides himself in every thrill portrayed on the screen.

The new play starts with an accident, goes into a rodeo where the ranch riders appear in sensational feats of steer-roping, bulldogging and broncho-riding — then into a grim chase over perilous Sierra trails for bandits. The climax is the sensational rescue of a child, carried in the arms of a madman on horseback to the very brink of a chasm and certain death.

A poignant heart-interest story lies behind the thrills and stunts that mark every incident in the hard-riding, swift-moving play. Alta Allen, well-known screen heroine, Claude Payton, Doreen Turner, Catherine Wallace, Jack Pratt and other standard players, appear with Hoxie in the new picture, which was directed by Clifford Smith.

SCOTCH NIGHT A BIG SUCCESS AT ROYAL.

Last night crowds were turned away again at the Royal. The Clans came by the hundreds to sing the old songs again and listen to the piper and the Scotch jokes and see the Highland Fling. The big, good-natured crowd seemed to enjoy every minute. It seemed as if everybody knew the old Scotch favorites, and the community singing was the best yet. The amateurs were all good. Verna Huffman sang "When I was Twenty-One." Little Rea Harkins and Eddie Turner, two little visitors from Belleville, made a hit with their comic songs and clever steps. Ernest Seguin, baritone, in fine voice, sang "Mary of Argyle." Annie Logan, Scotch dancing, was forced to respond to three encores. Mr. Grant was a satisfactory piper. Mr. Harris was in great form and got many a hearty laugh besides singing two Scotch songs, "The Wedding of Sandy McNab" and "I'm frae Glasgow." 'Twas a bonny evening.

AT THE GRAND

MINSTELS NOW A NOVELTY.

It has been so long since we have had a real old-fashioned minstrel show that the announcement that the Famous Georgia Minstrels will be at the Grand Opera House Sept. 1 that their coming will take on the aspect of a novelty. Time was when the minstrels were good for two to three visits a season, but of late years they have seemed to be scarce, but from the reports of the leading theatrical papers minstrelsy has taken a new lease of life, and there is no less than a half dozen large minstrel shows touring the country, and all reports are that they are playing to packed houses everywhere.

The daily "Courier" of Ottumwa speaking of the Georgias says: "It is one thousand per cent. entertainment for a dollar," which tells the story in a nutshell.

AT THE CAPITOL

SENSATIONAL CROOK DRAMA COMING SOON.

Tod Brownings Great Mystery Film said to Excel all Former Offerings.

Tod Brownings "The Unholy Three," a Metro-Goldwyn-Mayer production that has been hailed as the greatest crook film of many years, will be seen next week at the Capitol Theatre.

Browning has long been famous as a director of underworld stories and he is said to have excelled all past performances in the making of this thrilling melodrama.

"It's pure melodrama," says Browning, "but there is no villain with a mortgage and there is no widow whose home is about to be taken from her. Also there is no great storm scene and no erring daughter kicked out to the mercy of the raging elements by an enraged father.

New York Crook Film.

"The Unholy Three" is a film adaptation of C. A. Robbins' story of the same name and its locale is New York City and vicinity.

The cast includes such famous players as Lon Chaney, Mae Busch, Matt Moore, Victor McLaglen, Harry Earles and Mathew Betz.

The story opens in a cheap museum where following a riot, three of the freaks on exhibition become a trio of crooks and assume the title of "The Unholy Three." Rosie O'Grady, who has been picking pockets in the museum, joins the crooks who cover their tracks by operating a bird and animal store.

Innocent Lover Framed.

An innocent male clerk, played by Matt Moore, becomes infatuated with Rosie OGrady (Mae Busch) and the rivalry starts between "Prof. Echo" (Lon Chaney), and the clerk (Matt Moore.)

Following an atrocious murder the trio escape by framing evidence against Rosie's lover. He is saved by what is almost to be considered as a miracle and two of the crooks lose their lives. The story ends with the reunion of the lovers and the regeneration of the master crook.

The film is filled with heart interest and a large amount of comedy.

GRAND OPENING
NEXT TUESDAY. SEPT. 1st
of the GRAND OPERA HOUSE

BARGAIN PRICES— 25c-50c&$1.00 Plus Tax

Seat Sale Starts Tomorrow at Box Office—Mail Orders Now—Better Get Seats Early and Avoid Standing in Line.

To-Day and Saturday Only.
Daring Chances
with
JACK HOXIE

A big outdoor story full of action and clean as a hound's tooth, featuring a thundering rodeo steeplechase, with the rarin', tarin', hell-bent-for-election ranch riders. . . .

2 — COMEDIES — 2 : THE FIGHTING RANGER

—Coming Monday—
Bebe Daniels and Raymond Griffith
—in—
"Miss Bluebeard"
You'll lose you head over "Miss Bluebeard" too!

IT'S THE ROYAL SPEAKING

AMERICA'S MOVE IN FRENCH DEBT

British Terms to France Void Without Same Rate Accorded Belgium.

CAILLAUX PLEASED

LONDON, Aug. 28.—French Finance Minister Caillaux went back to Paris Thursday apparently jubilant at the terms of the tentative debt settlement he had achieved in his conference with British Chancellor of the Exchequer Winston Churchill.

The terms which, in effect, put up to the United States the question of giving France lenient treatment on her American debt, will be submitted to a special meeting of the French cabinet. That France will accept is deemed certain. Any dissatisfaction in France over the arrangement to pay for 62 years an annuity of about $62,000,000 will probably be allayed by the fact that Caillaux received indications in "the city"—London's Wall street—that he could obtain British credits to tide the Bank of France over its momentary financial troubles. Some French critics hold Britain has not been sufficiently liberal, though she came down from the original standpoint of annuities of $100,000,000. France, by accepting would have to raise her original offer only by little more than $12,000,000 a year.

The outstanding factor in the situation, however, is the attitude towards the coming debt fund negotiations with the United States.

Britain tied to her offer the very significant condition that France must get from her creditors as liberal treatment as England accorded France. In other words, if the United States insists on the same interest charges as in the Belgian settlement, England's offer is void.

Defeat For U. S.

The arrangement reached by the two negotiations was generally regarded here as a tactical defeat for the United States. America is now manoeuvred into a position where if she asks for higher terms from France, she will be met with the cry of "Shylock" throughout Europe. Further, she will be accused of refusing to be as liberal as England has been toward France, and will be held responsible for the failure of the British offer to France, since that is conditioned upon getting similarly easy terms from the United States.

The erms as arranged between Churchill and Caillaux envisage a moratorium until 1930; annuities of $6,500,000; and revision of the offer if France agrees to higher terms to the United States. France must make her payments from French revenues regardless of the yield of the Dawes reparations loan.

Some papers attack the government's lenieney which, however, was quite deliberate. The Financial Times takes the position that "France could fairly have been asked to pay more."

This paper estimates that the settlement means about one per cent. interest and one per cent. sinking fund, on France's debt of more than $8,000,000,000. On the other hand, France had a favorable trade balance, will receive around $135,000,000 a year from the Dawes plan, and has the advantage of having absorbed Alsace-Lorraine.

"France will need little sympathy for the trifle proportion of her obligations which Britain is asking," comments the paper.

Churchill Accused.

LONDON, Aug. 28.— "A Caillaux success" is the way the result of the visit of the French minister of finance is described in the London press of Thursday. There is considerable surprise in political circles at Churchill's sudden persuasion of the cabinet to agree to annuities of twelve and a half millions, and more is likely to be heard of the proposals. Winston Churchill is accused of hiding some material facts when he made his statements to the treasury, which Caillaux has revealed. For instance, Churchill did not say that the French will enjoy a partial moratorium until 1930 owing to the fact that France during that time will have to repay her five millions of commercial debt which is owing by the Bank of France to the Bank of England.

Does it embarrass you to select and choose from stock on the shop counter? Read the advertisements. They put before you the best of the world's products which you can pick from before you go a-shopping.

HURLED 40 FEET BY PREMATURE BLAST

Mine Worker Received Injuries That May Prove Fatal.

PEMBROKE, Aug. 28—(Canadian Press).—Blown 40 feet in the air by the premature explosion of a blast which he had set, Felix St. Denis, of LaPasse, is in the Pembroke General Hospital, suffering from injuries which may prove fatal. The accident occurred at the Felidspar Mines on Morrison's Island in the Ottawa River, operated by LaMarche Brothers.

CURVE LAKE TEAM PLAY COGNAWAGAS

Second Game of Play-off at Exhibition Grounds To-morrow.

The treat of the season is in store for the baseball fans who patronize Exhibition Park to-morrow afternoon at 3.30 to see the Curve Lake Indians and Cognawagas clash in the second of home-and-home games for the Wright Cup.

Although the Cogs were victorious in the first game, the Indians are determined to tie the series, and will present a strong line-up. Both teams are boasting heavy-hitters after last Wednesday's game, when D. Jacobs did the "Babe Ruth stunt" for the Indians and D. Allen for the Cogs experienced the "batter's dream" when he drove a homer with the bases loaded. Other extra base hits added interest to the game.

To-morrow's game will be a nine-inninhg fixture, and a large crowd should turn out to boost Geo. Coppaway and his braves.

In the successful matrimonial firm the husband isn't a "full" partner.

A bargain-loving wife is a great drawback to her husband's bank account.

TAXI SERVICE
DAY OR NIGHT
P. J. ALLEN
PHONE 1000

JAPANESE BIRTHS NEARLY 4 A MINUTE

Population Gain is Almost Two Every Three Minutes.

OSAKA, Aug. 28—Illustrations at the recent national statistics exhibition showed that the population of Japan is increasing at the rate of approximately three persons every two minutes. Calculating apparatus of the latest invention was exhibited as also were charts and drawings illustrating all kinds of statistics.

In the population section it was shown that births in Japan are at the rate of 3.88 a minute while deaths occur at the rate of 2.4 a minute, leaving a net gain of 1.48 a minute. The Japanese birth and death rates, figured in that way, were shown to be the highest among the nations of the world.

As to births, Germany came after Japan with slightly less than three a minute; Britain was next with a little more than two and France showed a rate of one and one-half a minute.

Other statistics which attracted attention showed that in 1913 Osaka consumed luxuries valued at 1,200,000 yen, while the value of luxuries consumed in 1923 had increased to 7,300,000 yen.

DOGS IN COMEDY STUNT.

Tice and his comedy dogs, twelve in number, will supply one of the premier acts at Peterborough Industrial Exhibition, opening on September 15. Tice acts as clown and his dogs do all kinds of acrobatic and trained animal stunts.

JAP ATTEMPTS SWIM.

Zetsu Nishimar Left Dover To-day—Suit Extends to Ankles.

DOVER, Eng., August 28. — Canadian Press. — Zetsu Nishimura, a Japanese, entered the water at 2.30 this afternoon for an attempt to swim the channel. A smart breeze is kicking up the seaway.

The swimmer wore a costume enveloping him to the ankles, and this was covered with a thick coating of grease.

Zetsu Nishimura, said to be the champion long distance swimmer of Japan, has attracted attention in England since his arrival there in June, by the unusual diet he has followed in training for his attempt to swim the English channel. The Japanese swimmer confined himself to a menu of vegetables and eggs, instead of eating the usual heavy heat-producefoods favored by the majority of those who have braved the Channel.

Zetsu Nishimura, Japanese long distance swimmer, abandoned his attempt to-day after being in the water only two hours and 5 minutes.

LOCALS

DR. T. P. McCULLOUGH,

Eye, Ear, Nose and Throat Specialist, 166 Brock St. Phone 36W. dtf

NOTICE.

Miss Lucille Doris, teacher of Piano, will commence teaching Sept. 1st. Phone 2499. 4d51-1809

DR. A. W. McPHERSON

134 Murray St., phone 746, Infant Feeding and Disease of Infants and Older Children. Office hours: 1.30 to 3.30, 7 to 8, and by appointment. 12d-59

DO YOU NEED AN ACCOUNTANT?

If you want your books audited or adjusted; if not satisfied with your book-keeping system; if you want your income tax return prepared for this or other years, or want some dispute adjusted. H. K. Middleton 'Phone 1353. office 12 Charlotte St. dtf

PHONOGRAPH FREE.

One Edison phonograph will be given away free to the first purchaser of 100 Edison records. See our window. Greene Music Store, Charlotte street. 2d-51

CUSTOM CANNING.

We are prepared to can your fruits and vegetables in sanitary cans, in a clean, modern canning building. 'Phone 2291-M. — Provincial Health Foods, Canners of Fruits and Vegetables, Otonabee St. Tues-Frid

KNOX CHURCH SCHOOL PICNIC

Cars, including the Comet 'bus, will leave Church Grounds at 1 and 1.30 p.m., Saturday, August 29, for Fowler's Woods, North Monaghan. Come along. Bring your basket. Lots of fun. 1d

PHONOGRAPH SNAP.

1 full cabinet design Columbia phonograph in fumed oak, with record compartments. For Saturday, with 24 selections and needles, only $79.00. Greene Music Store, Charlotte street. 2d-51.

FACTS ABOUT OPTOMETRY

The Problem Of Eye Health

Is a very important one. It applies to all classes of people of all ages and both sexes. It is known that most eyes are far from normal, so that this subject should have a direct appeal to thousands who never give it a thought. By rights EVERYONE should have his eyes examined, so that if a defect is present it can be given necessary attention. Always at your service.

M. J. ROCHE, Opt
185 CHARLOTTE STREET.

$-Day Prices

PREVAIL ALL DAY SATURDAY AT

McBride & Franks

FACTORY-TO-HOME FURNITURE STORE

Customers who could not get here Wednesday can COME TOMORROW and share in the wonderful bargains offered on Dollar Day.

224 CHARLOTTE

PHONE 2069

English Family Plans Cruise Of Adventure

LONDON, Aug. 28.—(United Press).—A 35,000-mile adventure cruise lasting two and a half years has been undertaken by Captain Gardiner, his wife and son and two Englishmen.

The vessel, a 27-ton ketch, will touch at hundreds of small ports in distant British possessions where white men are seldom seen. The adventurers hope to cover the expenses of the trip by trading with the natives and sales of articles such as might be badly wanted by isolated white traders.

PRIZE WINNERS IN EXAMINER CONTEST

Estimating Contest Brings in a Number of New Names.

The estimating of the number of coppers in the quart sealer on Dollar Day again proved to be quite an attraction. Estimates received were slightly in excess of last year, and results are as follows:

The number of coppers was 901, and Miss Helen Heard, 891 Water Street, estimated exactly, and receives first prize of $10.00.

Mrs. Frank Fowler, R.R. No. 2 with 900, and Mrs. R. C. Heard, with 902, divide second and third prizes, and each receive $4.50.

James Walsh, R.R. No. 9, Peterboro, and Mrs. Strike, 298 Park Street, divide fourth and fifth prizes and each receive $2.50.

W. Burns, 487 Aylmer Street, with 904, wins sixth prize of $1.00, and another estimate of 898, tying his first, gives him an extra dollar.

Prizes will be paid as above on Tuesday.

ESCUTCHEON IS BACK IN QUEBEC

Shield Was Presented to City by P. C. Larkin, High Commissioner.

FROM HASTINGS

QUEBEC, Que., Aug. 28.—(Canadian Press).—The escutcheon of the Kings of France once more is in Quebec after being held for 166 years by the Town of Hastings, England, to whom it was presented by General Murray, first British governor of Canada, after he had secured it in capturing Quebec from the French in 1759. In presenting the Shield to the city on Aug. 15 last, Hon. P. C. Larkin, Canadian High Commissioner in London, to whom the shield was delivered by the Town of Hastings, spoke as follows:

"I bear from the ancient town of Hastings to the citizens of Quebec a message of warm friendship and brotherhood and this escutcheon which, I hope, will prove a talisman to perpetuate it.

"As the great gathering at which I was entrusted with this emblem of the Kings of France I was charged to say that the town of Hastings gave you back the Shield with feelings of friendship and of real affection; that they give it back as an earnest of their intense desire to see unity and brotherhood throughout the Empire and that they send it as a symbol of the lasting friendship between England and France of which Quebec should be for all time the binding link.

"I could not fail to be deeply moved and impressed, when, in that old town (the premier Cinque port, and standing close to the spot where William the Norman in 1066 descended upon the coast of England with his Norman and Breton followers and completely defeated the English under Harold) that I should be entrusted with this interesting symbol which I now hand over to you feeling sure that it will be received with the same feelings of goodwill and esteem as those which prompted the honors.

"At the same time as the original was handed over to me, I had the pleasure of presenting to the Corporation of Hastings a copy of the Shield for their council chamber and I trust that these will serve as two strong links in a chain to bind in lasting friendship our great community of Nations."

SOCCER NOTES.

The following Canadian Woollen players are requested to be at the Oval on Saturday at 2.30 sharp: Hillman, Griffin, Cridland, Read, Blowers, Mann, Chambers, Haskill, Clark, Burgess, Middleton and Mitchell.

BRUNSWICK RECORDS IN.

The new Brunswick records for September are now on sale at Greene Music Store, Charlotte street. 2d-51.

AUCTION SALE.

I will sell by auction at the Market Saturday, one Driving Horse, at 11 a.m. W. J. Hancock, Auctioneer. 2d-50-1940.

RADIO RECEPTION.

If you have not listened in during the past week you have missed a great deal, as broadcasting and reception were never better. Check up your batteries and see they are efficient. All Radio batteries are sold at Green Music Store, Charlotte Street. 2d51

Passing The Exams.

If you promised a gift to your boy or girl for passing their examinations, give them something useful that will be appreciated.

Wrist Watches from $7.50 up, good timekeepers, guaranteed.

Fountain Pens, $1.50 up. Standard makes.

Eversharp Pencils, $1.00 up. Pocket Knives, at all prices.

Purses, Etc., Etc.

Ask to Be Shown These Gifts.

WARNE BROS.
349 George St.
DIAMOND HALL
'Phone 880

Around The City.

In the Upper School results of the Collegiate Institute, Miss Ruth Abramson should have been credited with second class honors in English Literature and English Composition. The mistake was made by the Department of Education.

The Fire Department received a call yesterday at 12.25 p.m. to a chimney fire at 504 Chamberlain St.

A painter was observed this morning floating at the mast head as he gilded the balls on the top of the Post Office flag-staff. He appeared totally unconcerned about his lofty and precarious perch but daubed away shouting occasional directions at the man who controlled the ropes below.

Provincial Architect F. R. Hicks and Inspector of Legal Officers Humphries visited the court house yesterday for the purpose of inspecting the buildings. They were met by a committee composed of Warden Rye and Councillors Smithson and Curtis. Nothing definite was decided.

SOCIETY

Mrs. W. James and twin sons of Perry St. arrived home today, Mrs. James being called to Millbrook on Saturday last on account of the illness of one of the twins. They were the guests of Mrs. Harry Leal while in Millbrook.

Mr. and Mrs. Norman Leal of Marmora are spending their honeymoon with the former's mother, Mrs. Harry Leal, of Millbrook.

Miss Zetta McCall has returned to the city after having a very pleasant vacation at the home of her parents, Mr. and Mrs. Wilbert McCall of Cavan and also visiting friends at Toronto, Lindsay and Dunsford.

Mr. and Mrs. T. J. Gillespie are in the city attending the funeral of their uncle, Mr. John Logan.

Mr. and Mrs. Carter and children accompanied by the Misses Dorothy and Geraldine Hopkins, Phyllis Simmons and Gertie Adamson have returned home after spending a pleasant vacation at Cedar Nook Camp, River Road.

Mr. F. Houghton and Mr. W. Martin also Jack Adamson and Georgie Houghton have returned home after spending holidays at South Beach camping.

Mrs. Luella Wilson of Rochester, N.Y., is visiting her parents, Mr. and Mrs. D. McQuaig, 474 Sherbrooke street. Mrs. Wilson was called home owing to the severe illness of her father.

Mrs. A. H. H. Robinson and family, who spent the summer in Nova Scotia, have returned home.

Mr. and Mrs. J. M. Carson, of Winnipeg, are the guests of Mrs. Carson's parents, Sherbrooke St.

Mr. and Mrs. Thos. Duggan of Sherbrooke Street, wish to announce the marriage of their youngest daughter, Violet Alexandria, to James Henry Sherman of Alexandria Bay, New York.

Mrs. J. Wilson, 532 Sherbrooke St., left to-day for Bethune, Sask., to visit her son.

The Ladies' Committee of the Peterboro Health Association have the very great pleasure of acknowledging the receipt of $7.50 being the proceeds of a bazaar conducted by Misses Margaret Hurley, Marjorie Miller, Margaret McQuaid, Catherine Millard, Gwen Sorby and Isabel Pennyfather, to provide treats of ice cream and candy for the children at the Jackson Park camp, and also ice cream from Mr. G. W. Hall and from Mr. G. A. Gillespie.

ADDED TO LIST

P. P. C. L. I. Man's Name Put on War Dead Roll.

Pte. S. C. Carter, of the P.P.C.L.I., who died on September 28, 1919, is added to the list of Peterborough soldier dead.

LATE WANT ADS.

TO RENT—MODERN HOUSE; EXcept furnace; apply 474 Stewart. 3d-52-1979

FOR SALE—LATE MODEL DODGE touring car in first class condition; apply 415 Dublin St. 2d-52-1980

BACK REQUESTS FOR LOWER RATE

Department of Agriculture is Supporting Fruit Growers and Flour Millers.

FREIGHT EXCESSIVE.

TORONTO, Aug. 28.—(Canadian Press).—The Ontario Department of Agriculture will support the application to be made by the Niagara Fruit Growers' Association to the Dominion Railway Board for a reduction in the railway rates on Ontario fruit. Reports to the Hon. J. S. Martin, Minister of Agriculture, alleging excessive freight charges, resulted in the Minister's announcement that the Department would back the application. The Department is also co-operating with the Ontario Flour Millers' Association in an application to the Railway Board for reduced grain freight rates, it was learned to-day.

MOVE "NANCY."

Ontario Government to Show Ship at C. N. E. Next Year.

TORONTO, Aug. 28.—(Canadian Press).—To promote an interest in the exploits of ancestors who fought for Canada years ago, the Ontario Government is arranging to have the bulk of the "Nancy" moved to the grounds of the Canadian National Exhibition from its present resting place in the Nottawasaga River. The renovating and moving of the vessel will probably be completed next year and will cost $2,500.

BANKERS REWARDED.

Teller and Manager Receive Cash For Frustrating Robbery.

TORONTO, Aug. 28.—(Canadian Press).—A Toronto report says today: "J. R. Cremer, teller, and J. B. Atkins, manager of the Imperial Bank of Canada at Kingston Road and Balsam Avenue, have received rewards of $500 and $250 respectively for the frustration of a robbery at that branch on August 10 and the capture of the pseudo bandit, Percy B. White, it was learned to-day. The Canadian Bankers' Association has a standing offer of rewards up to $5,000 for effecting such captures."

AGREE ON MAINTENANCE.

Normal Conditions, as Made For Previous Suspensions, Are to Apply.

PHILADELPHIA, Aug. 28.—(Canadian Press).—The anthracite operators and miners to-day reached an agreement on the question of maintenance men for work in the mines, during the suspension set for September 1. The arrangement provided that "normal conditions that obtained during idle periods in the past shall be the basis for this agreement."

WEDDING BELLS

O'CONNOR—LAMEY.

HASTINGS, Aug. 28.— A very pretty wedding took place in Our Lady of Mount Carmel church on Tuesday morning, August 25th, when Ida, the youngest daughter of Mr. and Mrs. Jas. Lamey, Brickley, became the bride of Charles, second son of Mr. and Mrs. Jerome O'Connor, of Rochester. At eight o'clock sharp the bridal party entered the church where the nuptial knot was tied, after which mass was said by Rev. C. S. Bretherton, parish priest.

The bride was beautifully gowned in white chiffon georgette and veil, her wreath being orange blossoms. She carried a bouquet of ophelia roses.

The bridesmaid was Miss Lillian O'Connor, sister of the groom, who was gowned in pale pink georgette and pink and white velvet hat. Her bouquet was columbia roses. The groom was assisted by the bride's brother, Mr. Jas. Lamey.

After the signing of the register, the happy couple returned to the bride's parents, where a dainty wedding dinner awaited them. The tables and rooms were decorated with gladiolus, only the immediate relatives of the groom being present.

The bridal party are taking a three weeks' honeymoon out west, and on their return intend to reside in Rochester.

The bride's travelling costume was tan satin canton and Prince of Wales coat, with black hat to match.

OBITUARY.

J. F. Cunningham.

The death occurred of J. F. Cunningham, a former resident of Peterborough, at his home, 444 Shaw street, Toronto, yesterday evening. Left to mourn his loss are his wife, five sons and one daughter in Toronto, one daughter, Mrs. Fife, in Hamilton, and one daughter, Mrs. Paul Boodway, of Stouffville, four brothers and two sisters, W. H. and J. J. Cunningham, of Peterborough, R. A. of Hamilton, and T. E. of Orillia, Mrs. T. Harrison and Mrs. E. Walton, of Peterborough.

The funeral will take place tomorrow afternoon in Toronto.

STEWART FRANCIS ARMSTRONG.

Stewart Francis Armstrong died yesterday at the age of 66 years at the residence of his sister, Mrs. John Kerr, 434 Mark Street. He was born in Otonabee.

He leaves to mourn his loss two sisters, Mrs. John Kerr of this city and Mrs. David Fife, Lang, Ont., and one brother, David Armstrong, Lang, Ont.

The funeral will take place from the residence of his sister, Mrs. Jno. Kerr, 434 Mark Street, on Saturday, August 29, at 3 o'clock, with the Rev. Mr. Archibald, of Keene, officiating.

THREE AVIATORS KILLED.

R. A. F. Planes Collided in Mid-air at London.

LONDON, Aug. 28. — (Canadian Press).—Three flying officers were killed and one injured to-day when two airplanes of the Royal Air Force collided in mid-air and fell.

SPECIAL COPS WILL COPE WITH STRIKE

House of Representatives Authorize Premier to Deal With Seamen.

MELBOURNE, Australia, Aug. 28 (Canadian Press).—The House of Representatives has authorized Premier Bruce to appoint special police throughout Australia in connection with the seamen's strike.

ANOTHER PAYMENT.

Toronto Railway Company Shareholders Get $4 Per Share—More to Come.

TORONTO, Aug. 28 (Canadian Press) A further payment of $4 per share to stockholders in the Toronto Railway company was announced today by D. H. MacDougall, liquidator of the company. This payment brings the total amount per share paid to date $1[illegible] Mr. MacDougall intimates that a further distribution of assets will be made when "certain legal proceedings have been finally adjudicated."

BIRTHS.

HELSON.—On Tuesday, August 25, to Mr. and Mrs. Harry F. Helson (nee Lulu Mesley), a daughter—Marion Jeanne.

CROUTER.—To Mr. and Mrs. C. Crouter, 303 Bethune Street, on August 28, a daughter — Muriel Geraldine.

COBOURG NEWS

COBOURG, Aug. 28—Among recent guests at the home of Mr. and Mrs. John McKague were Miss Helen McKague, Baltimore, Mr. and Mrs. Clarence Massey and daughters, Misses Stela and Mildred of Morganston, Mr. Marcus Massey and grandson of Norham, Rev. and Mrs. D. A. McKenzie and Mrs. Johnson of Burnbrae.

Mr. F. Field, K.C. accompanied by Mrs. Field, has gone to Winnipeg to attend the meetings of the Canada Bar Association.

Judge Ward, Port Hope, is reported to be confined to his home by illness, which his many friends hope may be of short duration.

PLUMBING OR HEATING.

If you need anything done in the line of plumbing or heating work, 'phone 1968M, or 167 Charlotte Street, residence.

All repair work in those lines promptly attended to.

WILLIAM JAMIESON.
Plumber and Steam Fitter,
167 Charlotte Street.
6d-55-1825.

VERNOR'S DETROIT GINGER ALE At DEAN'S HAND SHOP

RECORDS

Big Sale of new Columbia latest DANCE RECORDS, Saturday only **35c**
SEE WINDOW

ROYAL MUSIC CO.
439 George—Corner Brock

SATURDAY CASH SPECIALS

Puffed Seeded Raisins, No. 1 quality, lb. 14c
10 lbs. Sugar (with $2.00 order).62c
Shortening, bulk, 5 lb. lots, lb...17c
24 lbs. Nevada Pastry Flour...$1.04
98 lbs. Cream of the West Flour, $5.10
Chloride of Lime, 3 pkgs.....25c
100 lbs. Mixed Hen Feed.....$2.95
Brunswick Sardines, 3 tins.....14c
Fresh Ginger Snaps, 2 lbs. 25c
Fancy Mixed Biscuits, lb. 29c
Choice Potatoes, 2 pecks.....45c
Kellogg's Corn Flakes, 3 pkgs...28c
Fresh Meats in all three stores.
Vinegar, Spices, Sealers, Rubber Rings, Parawax, Glass Tops, etc.
5 bars Mixed Soap.....25c
Peaches, Plums, Apples and Vegetables.
Lux, Old Dutch and Shoe Polish, 3 for.....29c
Free delivery to all parts of city!

Mendell Braund
Park and Albert.....Phone 348
Lock and Lansdowne..Phone 1980
571 Chamberlain St....Phone 1705

Saturday Specials AT NEW NORTH-END GROCERY

3 Large Boxes MATCHES 29c	5 lbs. Granulated SUGAR 34c	QUICK OATS 32c
5 BARS P. & G., SUNLIGHT, SURPRISE, GOLD, and COMFORT SOAP 29c	BLACK CONGO TEA 45c lb.	7 lb. PASTRY FLOUR 39c
	SEEDLESS RAISINS 12½c	QUAKER CORN FLAKES 9c

A. BRAULT CUT-RATE GROCERY
CORNER WATER AND HILLIARD CASH AND DELIVERY

NEW CENTRE MEAT MARKET
WE DELIVER. 2 'PHONES 760

TRIMMED ROASTS OF PORK 25c
PICKLED PICNIC HAMS, 6-8 LB. 22c
TENDER POT ROASTS OF BEEF 15c
SMOKED PICNIC HAMS, 5-7 lb. 25c
CHOICE OVEN ROASTS OF BEEF 18c
MEATY ROASTS OF VEAL 20c
CHOICE OVEN ROASTS OF BEEF 18c
THICK RIB BOILING BEEF 10-12c
LEAN BRISKET JOINTS OF BEEF 8c
BREASTS OF SPRING LAMB, LB. 15c
MINCED STEAK, 2 LB. 25c
LEAN POT ROASTS OF BEEF, ROLLED 15c
SMALL SAUSAGE, 2 LB. 35c
PRIME RIB OF BEEF, ROLLED 25-28c

It's Up to You

If your eyes ache, if they feel strained, they need attention. We are here to take care of your eyesight and thoroughly qualified to do so. We use our high grade "Peblo" lenses, in all work, no extra cost.

A. A. FOWLER
PHM.B., TORONTO UNIVERSITY
EYESIGHT SPECIALIST
373 GEORGE ST.

Stoney Lake Navigation Co.

Steamers will leave Lakefield on arrival of the Morning, Noon, and Evening Trains from Peterboro, and will leave the Lake to have Passengers Arrive at Peterboro at 8 a.m., 11.35 a.m. and 5.15 p.m.

For Excursion Rates, etc., apply 434 Park Street, Phone 548.

STONEY LAKE NAVIGATION COMPANY.

CHIROPRACTOR M. C. GOODWIN
DC. Ph. C.
Palmer Graduate
108 Barrie Building.
Lady Attendant Phone 431
Hours 10-12 a.m., 2-4 and 7-8 p.m.
Office closed Tuesday evening, also Thursday afternoon and evening.

The Peterboro Conservatory of Music will re-open on Tuesday next, Sept. 1st. For Particulars regarding the various courses of study
Phone 355 - Rupert Gliddon
Musical Director.

While the Family's Away

Make Your Home Fresh and Attractive with Alabastine
BROWN'S HARDWARE
171 SIMCOE STREET
Just Around the Corner from George Street.

BETTER ELECTRIC BULBS FOR LESS MONEY
25, 40 and 60 Watt Lamps, 4 for $1.00
100-Watt Lamps ....65c 200-Watt Lamps ...$1.15
150-Watt Lamps 85c
Made in Canada ALL FULLY GUARANTEED
DAWSON & JOHNSTON VULCANIZING SPECIALISTS
Phone 2123 COR. GEORGE & McDONNEL STS.

Chain RED and WHITE Stores

EXTRA VALUES
Saturday, August 29
And Following Week

Seedless and Seeded Raisins - 15-oz. pkg. 12c
Kellogg's Corn Flakes - - - - - - - - 10c
Rolled Oats - - - - - - - - - 10 lbs. 35c

COLLINS & CROWE, cor Hunter and Aylmer.
JAMES BURGESS, 558 Roger St
R. B. ENGLISH, 485 Chamberlain St.
R. S. GOHEEN, 481 Aylmer St.
W. J. GRADY, Lock and Lansdowne.
JOSEPH HENDERSON, King and Bethune.
R. H. HOWDEN, Westcott and George.
A. ALLISON, 877 Water St.
JAS. McDONALD, cor. Charlotte and Bethune Sts.
H. W. McMASTER, 244 Wolfe St.
J. PENROSE, 546 Sherbrooke St.
JOHN SPEER, 38 Hunter St. E.
PORTER S. WHITE CO., 334 George.
A. V. HILL, Lakefield.
L. E. KELLY, Hastings.
D. E. SCRIVER, Hastings.
J. SIDEY, Bewdley.

Night Life of New York
AT THE CAPITOL
TONIGHT

The Evening Examiner

25c TAXI
DAY OR NIGHT
GREY TAXI LINE
(All Closed Cabs)
PHONE 752 ALPHONSE FONTAINE

VOL. LVI., No. 50 PETERBOROUGH, SATURDAY, AUGUST 29, 1925 PRICE THREE CENTS

BLUE SKY LAW DENOUNCED BY MINISTER

Religious Conviction Bounded by Legalism And Church Bigoted

Scathing Indictment of Ignorance of Ontario People By Dr. W. S. Rainsford, Deposed Toronto Rector—Says United Church Has Mistaken Ideals.

SINS OF SCRIBES AND PHARISEES.

(Special to The Examiner)

TORONTO, August 29—"The Blue Sky law business is nothing less than an unconscious repetition of the sins of the scribes and pharisees of old," said Dr. W. S. Rainsford, former rector of St. George's, New York, and one time assistant at St. James' Cathedral, in an interview today. The famous divine was scathingly critical of Canadian churches and declared that they were fast becoming effete because of their bigotry and ignorance.

"You have had a union of three churches and I see the head of the United Church is reported to have said: 'Now that we are united we shall be able to strengthen the Sunday blue sky law.' That is not Christianity—it is the subjection of Christian principles to tradition and legalism. If that is the only kind of good the United Church can do then the sooner union is blasted the better. That is the sort of downright bigotry which is driving young people from the church today."

Dr. Rainsford delivered his indictment with evangelistic fervor. He is a man of great personality and charm, but sincerity is the keynote of his character. He is not an intolerant man, but he hates intolerance and hypocracy, and when he speaks of them he does not mince his words.

"The trouble in Ontario is that you are smothered in ignorance," he said. "There was something wrong with your educational system a generation ago and as a result people are afraid to think along intellectual lines. Clergymen dare not **teach the truth; they must teach** tradition and bigotry. In religious **knowledge and progress the United States is** far ahead of you."

"But at least our ignorance is not

(Continued on page 8.)

Absent-Minded Scientist Leads Britons in the Rain

LONDON, Aug. 29.—A group of distinguished scientists, attending the meeting of the British Association at Southampton demonstrated at least one scientific fact yesterday—that scientists are still absent-minded.

A large party set out by surface car on a two-mile journey in a pouring rain from one subsidiary meeting to another. Halfway there one scientist got off and walked briskly down a side street, apparently wrapped in deep thought. The rest of the party followed him.

The unconscious leader walked on for half an hour, up steep hills and across wide parkways, with the rest straggling trustfully, if wetly behind. The leader awoke suddenly from his deep meditation on the earth's age, or some other equally profound subject, and asked a boy the way. We had walked a mile and a quarter in the wrong direction. The party arrived at their meeting an hour late and soaked to the skin.

THRESHING EXTENDS IN MANITOBA PRICE OF WHEAT IS 30C. HIGHER

Conditions Generally More Favorable Than in Harvest of 1924—Yields Heavier Than Anticipated — Rust Damage Slight.

CUTTING FINISHED IN PLACES.

WINNIPEG, Aug. 29.—(Canadian Press).—With farmers in Manitoba receiving thirty to thirty-five cents a bushel more for their wheat at present than was given to them a year ago, and with millers eagerly waiting for supplies of the new wheat for their mills, conditions this year in the province are much better than in 1924. Reports received here Friday would indicate that threshing returns are showing better yields than anticipated by the producers a month ago.

According to official advices from all parts of the province received here yesterday, rust has not done so much damage on farms ts expected. A farmer in Killarney states that rye is running twenty bushels to the acre, where a much lighter yield had been expected and that eighteen bushels is the yield per acre from wheat. The agent at Morris reports that threshing has given a much better return than expected.

Carman reports threshing well under way, with twenty-two bushels per acre being the average yield for wheat. Threshing has just begun at Souris. At Dauphin quite a number are cutting wheat, and the yield, according to reports, will be large. Some wheat fields at Glenboro are running thirty bushels to the acre. At Brandon cutting is about finished, and threshing will be general next week.

Coloured Gentlemen Killed By High Dive To Cement Bed

BUFFALO, N. Y., Aug. 29.—(Canadian Press). — Two men were killed and a third was severely injured to-day when they were hurtled 85 feet into a cement bin by the collapse of scaffolding on the new elevators of the Saskatchewan Elevator Company, here.

The men, Louis Amadone and Randall Clark, negroes, fell head first into several feet of soft cement, and only the soles of their shoes protruded.

BAND CONCERT.

By permission of Lieut.-Col. W. Gordon Hall and officers, the Band of the Peterboro Rangers will give a special programme of music in Victoria Park on Sunday evening, commencing at 8.30.

This being the final concert for this season, several request numbers will be played.

Lieut. W. H. Peryer, conductor.

TREAT MEN WITH 'TRUTH SERUM' AND GET CORRECT ANSWERS TO ALL QUESTIONS ASKED IN TEST

Committee of Delegates To Identification Conference Was Well Satisfied.

THREE VOLUNTEERS.

One Man Admitted Arrest as Spy During War and Told Personal Affairs.

WINDSOR, Aug. 29 (Canadian Press).—Three men under the influence of "truth serum"—known in medical terms as scopalamin—early this morning at a special meeting of a committee of delegates attending the convention of the International Association for Identification, being held at the Prince Edward Hotel here, one of the subjects answered a list of questions put to him by Dr. R. Ernest House, a Texas criminologist, who developed the serum. He told his name, age, facts about his life and admitted among other things having been arrested in Detroit as a German spy during the Great War. The test members of the committee concluded, proved the serum is successful.

The man who responded to the questions is Victor Malucha, 31 years old, Detroit. Others who underwent the test are John Strong, 27 years old, Detroit, and Leroy M. Moffitt, 26 years old, Tilbury, Ont. The trio volunteered.

The serum was injected at 10.30 o'clock last night, and the three of them fell asleep almost instantly. They were allowed to sleep until 1.30 o'cock this morning when Dr. House questioned all three, obtaining correct answers to all questions.

The members of the committee who witnessed the test were Dr. J. G. Duncan, director of the Oklahoma State Bureau of Identification; Captain J. A. Golden, director of the Bureau of Identification of the New York City Police Department; Sergeant Earl O. Stephens, of the Detroit Police; Frederick Sandberg, of the Washington, D.C., Police.

Weekly Payroll of Police Department Whisked Away

MAIDEN, Mass., Aug. 29.—The Thief of Bagdad was a philanthropist compared with a certain member of the light-fingered gentry here. Somebody has stolen the police department's weekly payroll, and it appeared to-day as though the arm of the law would have to wait some time for remuneration unless the robber was apprehended.

The payroll, totalling $550, was taken from the city treasurer's office.

AMERICAN LEGATION DIPLOMATS ATTEMPT RELEASE MISSIONARY WHEN ARMED FORCE HAS FAILED

Dr. Harvey Howard Still Held By His Bandit Captors.

MAY PAY RANSOM.

No Price Placed on Captive, Who Is Treating Bandits' Ills.

PEKING, Aug. 29 (United Press).—The dispatch of armed forces having failed to rescue Dr. Harvey Howard, American, from his Chinese bandit captors, the American legation today decided to try diplomacy.

To this end, the legation dispatched its military attache, Capt. Constant, to negotiate with the authorities at Karin, Manchuria, in an attempt to secure the release.

Karin advices this week, says the captor of Howard, of the Rockefeller Foundations Peking Hospital, had eluded the troops who had drawn a ring around their ramp and were a day ahead of the pursuers.

The above dispatch may signify that an offer of ransom is to be made, as this is generally regarded as one of the most effective means of obtaining captives from Chinese bandits However, until recently, the bandits had placed no price upon Howard and were using him to treat their ills.

Mine Mule Will Indicate Length Of Strike Situation

PHILADELPHIA, Aug. 29 (Canadian Press).—The mine mule in the next forty-eight hours is expected to forecast whether the anthracite suspension which goes into effect on Monday at midnight, is to be long or short. If the mules are brought to the surface for the shut-down it will signify the belief that the mines will be closed for a considerable time, according to advices received today from the hard coal region. If the mules remain 'below," the sentiment will accordingly be seen to favor a brief duration.

DEATH PENALTY FOR CAR KILLERS

Washington Judge Rules Indictment For Murder is Correct.

RAN DOWN WOMAN.

WASHINGTON, Aug. 39 (Canadian Press).—The death penalty could be meted out to death car drivers, under a new ruling yesterday by Chief Justice McCoy of the District Supreme Court. He held in the case of two negro defendants, Clifton Young and Estelle Robinson, that they were properly indicted for second degree murder for running down and killing Sister Cephas of the Providence Hospital. The district attorney hailed the ruling as opening the way for first degree murder prosecutions and sentence to the electric chair.

START PAYMENT TO DEPOSITORS

Liquidators of Home Bank Announce That Payment Will Start Wednesday.

GOVERNMENT MONEY.

TORONTO, August 29. — Canadian Press. — Next Wednesday morning G. T. Clarkson and I. E. Weldon, liquidators of the Home Bank, will commence payment of the 35 per cent dividend voted by the Dominion government to the depositors for sums under $500. Payments will be made through the various chartered banks.

ON SALE TO-NIGHT.
$275.00 PHONOGRAPH JUST LIKE NEW, WILL BE SOLD TO-NIGHT FOR $125.00, INCLUDING ABOUT 20 SELECTONS. E. V. WARNE'S, 325 GEORGE STREET. PHONE 1238. 1d51-1846

SUICIDE LEAVES NOTE WITH BODY

"I Have Gone—Blame No One"—Wrote John Black.

NO REASON GIVEN.

TORONTO, Aug. 29.— Canadian Pres. — The body of John Black, aged 45, was found in the workroom of a local studio here this morning. On the work bench was found a note scribbled on a sheet of wrapping paper, which said: "I have gone — blame no one—Mutt and Chief — Good-bye."

On the table beside the note was a glass with some liquid in it.

Mr. Black was an official photographer for the Board of Education. No reason could be given for his act.

PROBABILITIES

Lower Lakes and Georgian Bay—Moderate southeast and south winds; fine and warmer . Sunday—Southerly winds, fair and warm, probably a few scattered showers Sunday night.

CITY TAXI 25c
SUPERIOR SEDAN CARS
SERVICE DE LUXE
DAY OR NIGHT
PHONE 2240
Brydon Weese, Manager
24d-51-1580

When Lewis Whistles, Workmen Drop Their Tools, Motor Brakes Screech and Felines Seek Prey

NEW JERSEY, N.J., Aug. 29 (United Press).—When Lewis Warner, who is 14 and whistling champion of Jersey City, lets out a shrill and talented blast, workmen for blocks around drop their tools and reach for their coats.

Lewis won the championship over fifteen other boys at West End Park, giving imitations of a traffic policeman, a cuckoo clock, locusts, a sparrow, and a penutt stand.

All the other entrants had whistled their best before Lewis took the stand. His initial piercing blast was a success throughout the neighborhood. Then he imitated locusts so well that many in his audience of 7,000 squirmed nervously and women tugged uneasily at their skirts.

Lewis piped shrilly in imitation of a traffic cop and all the motorists in the neighborhood jammed on their brakes. His bird notes summoned the feline residents from afar.

ROLLING LOG CAUED DEATH OF BUCKHORN MAN

Unused to Working on Boom and Unable to Swim.

32 FEET DEEP.

Coroner Questions Eye-Witnesses and Decided Inquest Not Necessary.

Bert Allen, who was drowned in Little Lake yesterday afternoon, was unable to swim, and it was his usual practice to stay in the punt, working from there, and letting the other men do the work on the logs. Yesterday afternoon, with two other men, he went to pick out some cedar from a boom about two hundred yards off short. For some reason, he went on the logs and slipped off. It was said by other drivers, experienced men, that if he had remained quiet, holding to a log, that any log, no matter how small, would have kept him up.

Apparently he lost his head and started to struggle to climb up on a large log some eighteen inches in diameter. It rolled over and, becoming exhausted, he let go and sank before his companions were able to reach him.

The water at the point where he went down is about 32 feet deep, but chains were lowered and one man went down in an effort to bring up the body. He was unable to stay under long enough to find it. P. C. Matthews came on the scene and grappling irons were obtained, and after about fifteen minutes' work the body was recovered.

Allen had worked on the lumber drives four years, officials of the company said.

Coroner Dr. T. W. H. Young viewed the remains when they were brought ashore, and questioned the men who were working with Allen. He decided that the death was entirely accidental and that no inquest need be held. The body was conveyed to Comstock's Undertaking Parlors.

The deceased young man's home was near Buckhorn.

Mosquitoes which carry malaria are being fought in some states by means of airplanes, from which poison is sprayed on the breeding places of the pests.

SIR JAS. AIKINS AGAIN ELECTED BAR PRESIDENT

Chosen For 11th Consecutive Year By Canadian Bar Association at Winnipeg.

TENTH CONVENTION.

Manitoba's Lieutenant Governor Warns of Prescriptive Right in Accepting.

WINNIPEG, Man., Aug. 29 (Canadian Press).—The feature of the closing day of the tenth annual convention of the Canadian Bar Association Friday was the re-election for the eleventh consecutive year of His Honor Lieutenant-Governor Sir James Aikins to the presidency. Without a dissenting voice and amid general applauses Sir James was elected, his warnings against a prescriptive right, voiced in the presidential address, being brushed aside by the nominating committee. There was no change of importance in the officers or committees.

Each of the honorary vice-presidents is the Attorney-General of the Province which he represents. For New Brunswick and Prince Edward Island the respective Attorneys-General when named will hold the position for his province on the Association's list of officers.

The questions of legal education, of maintaining the ethical standards of the profession were keenly dealt with at all conferences during the progress of the convention, as were the subjects of low reform and administration of civil and criminal justice.

"A History of the Inns of London" was the subject of an address by Geoffrey Lawrence, K.C., yesterday afternoon. There are four inns in London connected with the legal profession, the Inner Temple, the Middle Temple, Gray's Inn and Lincoln's Inn. The inns, he said, were both a history of the legal profession and of British justice. The original society of the Inner Temple, Mr. Lawrence pointed out, was made up of the Knight Templars. The inns were vacated with the suppression of the Knights Templars. He stated that it was only about 150 years after the consecration of the Inner Temple in 1185 that the justices of the Court of Common Pleas were made knights for the first time.

Lincoln's Inn was founded early in the fourtheenth century, and

UNION OF ANGLICAN AND ROMAN CHURCHES IS AN IMPOSSIBILITY BECAUSE OF POPE'S AUTHORITY

Anglicans Could Not Give Unquestioning Obedience, Says Bishop Bidwell.

DEEPLY GRIEVED.

Encouraged Clergy to Join Orange Order, Although Himself Not a Member.

QUEBEC, Quebec, August 29. — Canadian Press. — Bishop Bidwell of Kingston, Ont., whose resignation from his diocese was recently accepted, returned yesterday from England, where he had been attending the convention of the Social Service Council of the Church of England. His resignation was attributed to the entry of Mrs. Bidwell into the Roman Catholic Church.

In an interview, Bishop Bidwell said: "Union between Anglicans and Roman Catholics is impossible, because members of a reformed church cannot accept the supreme authority of one man (the Pope) to enact laws and oblige his subjects to put them into practice without recriminations. Thus the question of union is changed to a question of submission and acceptance and Anglicans would find difficulty in following this line of conduct."

Bishop Bidwell expressed himself as deeply grieved at the criticism at that had been launched at him over the converion of his wife to the Roman Catholic church.

"Because of this unfortunate affair I am being reproached as having a fondness toward Catholics. I replied to this criticism through the papers in London last May, and copies of my article were forwarded to the Toronto papers, who published it only in July last. Why the delay?" he asked.

(Continued on page 8.)

WRECK OF BUS BROUGHT HURTS

Motor Bus, Carrying 15 or 20 Passengers, Collided With Motor Car.

BUS OVERTURNED.

TORONTO, Aug. 27 (Canadian Press)—Crashing into a motor car on the Hamilton Highway last evening west of the Humber, a motor bus containing 15 to 20 persons overturned, crushing two women passengers, probably fatally, severely injuring two others and causing minor hurts to several other persons.

The injured are:

Mrs. Mabel Cordingley, 32, Mimico Beach, fracture of the pelvis and internal hemorrhages.

Mrs. Annie Yorworski, 29, New Toronto, fracture of the pelvis and other injuries.

Mrs. Mary Fields, 54, Toronto, two fractured ribs.

Mrs. Margaret Fraser, 68, Matron at Mercer Reformatory, scalp lacerated.

P. Tibbles, Long Branch, and his ten year old daughter; Mrs. J. McBride, Mimico, and W. J. Savage, Long Branch, sustained cuts and bruises but were able to go to their homes after being treated.

Baroness Orczy Seeks Data To Write Book on Wild Men

QUEBEC, Aug. 29.—(Canadian Press). — Baroness Orczy, one of England's most celebrated writers, whose creation, "The Scarlet Pimpernel," and the later adventures of "Sir Percy Blakney," established her reputation nearly twenty years ago, will write a novel on "Old Quebec," and will also gather data for one of the "Wild West." This is her intention, expressed here last night, when she reached Quebec on the Montnairn.

DAMASCUS THREATENED.

Druse Tribesmen Only 12 Miles From City.

JERUSALEM, Aug. 29.—(Canadian Press). — Despatches received here report that the forces of the rebellious Druse tribesmen in Syria are twelve miles from Damascus. New French reinforcements are said to have arrived in Damascus and are patrolling the streets.

BUSH FIRES NOW IN TIMBER LANDS

Threatens to Develop Into Serious Proportions Near Bala To-day.

EXTRA GANGS ON.

BALA, August 29. — Canadian Press. — A bush fire which has been burning between Roderick and Bala, has now got to the timber land and threatens to develop to serious proportions The fire was well under control Wednesday but shifting winds baffled the fire fighters

"The Canadian Pacific Railway has several extra gangs on duty in an effort to check the outbreak.

Bala is in no immediate danger as several farms and large sections of cleared land lie between the area of the fire and here.

SONS OF ENGLAND.

THE REGULAR MEETING OF LANSDOWNE LODGE WILL BE HELD ON MONDAY, AUGUST 31ST, INSTEAD OF LABOUR DAY, SEPTEMBER 7TH. THE REPORT OF THE DELEGATE TO SUPREME LODGE HELD AT CALGARY, WILL BE GIVEN AT THIS MEETING. G. COLLIS, PRESIDENT. 1d-51-1843

MYSTERIOUS TRAMP FALLS OVER CLIFF
Read The Examiner's new serial, "The Limited Mail," starting today.

OIL COMPANIES ARE CHARTERED

Three Western Companies Included in This Week's Incorporations.

OTTAWA, Aug. 29 (Canadian Press). — Following incorporations are given public notices in this week's issue of The Canada Gazette: Wainwright Gas Company, Ltd., with a capital stock of $175,000, Wainwright, Alta.; Simon's Ladies Wear Ltd., $50,000, Montreal; Lady Belle Shoes, $125,000, Kitchener Cream Top Bottle Company of Canada, Ltd., $20,000, Montreal; General Assets Limited $1,500,000, Winnipeg; Cascade Oils Limited, $100000, Calgary; Sentinel Oils Limited, with a capital stock of 2,500 preference shares of $100 each and 5,500 shares without nominal or par value, Calgary; the Hub City Oil Company Limited, $30,000, Saskatoon; Trelem Securities Limited $2,000 shares without nominal or par value, Montreal; and State Finance Corporation Ltd., $175,000 Calgary.

AN ICECREAM SOCIAL WILL BE HELD BY COLD-SPRINGS SUNDAY SCHOOL AT THE HOME OF MR. R. A. WILSON, TUESDAY, SEPTEMBER 1. ICE CREAM AND CAKE SERVED FROM 7.30 TILL 8.45. GOOD PROGRAMME. ADMISSION 25c. 1d51 1836

ATTENTION FARMERS.

BEST CASH PRICES PAID FOR WHEAT, OATS AND BARLEY OF GOOD MILLING QUALITY. ENTRANCE TO UNLOADING PLATFORM FROM LONDON OR SIMCOE STREETS.

The Quaker Oats Company

6d20 22 27 29 2 5-1739 ;w3d 20 27 3-1739

DON'T FORGET
Hockey Club Dance
Monday, Aug. 31. at
Chemong.
2d-52-1840...

The Scarlet Pimpernel
September 1st
at Rye's Pavilion

TAXI SERVICE
DAY 25c NIGHT
Tel. 406 G. G. TORRENCE

Neill's Reliable School Shoes—With Our Immense Stock of Dependable School Shoes
We are Prepared to Meet Your Every Requirement of Children's Footwear
See our window display of newest fall styles for women
R. NEILL Ltd.
350-354 GEORGE ST.

FIRST FUNCTION OF OUTING CLUB GREAT SUCCESS

entire afternoon. The feature of this programme was a softball game between five married men and five single ladies on one side and as many bachelors and married ladies on the other. Regardless of their

WOMEN'S LIBERAL-CONSERVATIVE ASSOCIATION MET AT MILLBROOK

A. J. Fallis, M.P.P., Addressed Meeting, Saying Election Is Imminent.

OFFICERS ELECTED.

Mrs. J. R. Eakins, of Millbrook, Was Elected President.

NATIVE SONS' DEMANDS.

Government Positions For Canadian Born.

VANCOUVER, Aug. 29.—(Canadian Press.)— Carrying out their policy of demanding Canadian citizens for government posts, the native sons of Canada here urge the appointment of a citizen [illegible]

SCHOOL STAFF DOESN'T PLEASE ALL ON CAMPBELLFORD BOARD

Unless Improvement Is Shown Some Changes May Be Made.

RE-OPEN ON SECOND.

Board Will Protect School Property From Horses and Lovers.

CAMPBELLFORD, Aug. 29.—It

the window panes was found broken, some one having thrown a stone through it.

The caretaker asked the Board to back him up in his efforts to protect the grounds and buildings. He was instructed to place in the town pound any horse or other animals found pasturing in the yard and to turn over to the police loiterers found hanging around the entrances after dark.

RED ROSE COFFEE "is good coffee"

THE UNITED CHURCH OF CANADA
Continuing the
PRESBYTERIAN, METHODIST AND CONGREGATIONAL CHURCHES

[illegible] CHURCH
[illegible] SCHOOL
DIXON
[illegible] and Organist

CHURCH
[illegible] AT BOTH SERVICES
[illegible] THE WORLD."
[illegible] ME"

HILL
at
Morrow
in
PARK
Gospel Hall.

FOR SALE

$5,500 will buy new bungalow; all conveniences. West side.
$4,000 will buy new dwelling; all conveniences. South side.
$2,800 will buy brick dwelling in good condition.

Several dwelling to rent also. Farms for sale in different parts of the county.

See our list if you are in the market to buy.

W. H. TAYLOR.
163 Hunter St. W., or Phone 1462.

SALESMEN WANTED

WANTED — RAGS, BONES, OLD stoves, copper, brass, zinc, rubber, auto tires, wood ashes. Will send a man and clean your cellar or ash house free of charge. Address Stevens, 364 Mark street, or 'phone

HELP WANTED—Female

WANTED—COOK GENERAL; ALSO young girl to look after small child; apply 754 Water St. 3d-52-1977

ADDRESS ENVELOPES FOR US IN your own home; ladies wanted everywhere; liberal pay; write immediately; King Specialty Co., 152 W 45nd St., New York. 1d-51-1957

HELP WANTED—Male

WANTED — EXPERIENCED FARM hand; apply C. E. Deck, No. 5, Peterboro. 3d-51-1942

FIREMEN, BRAKEMEN — BEGINners $150-$250 (which position) Railway Box 1999 Examiner. 3d-53-1999

RELIABLE MEN IN ALL LOCALITIES for free sample and catalog distributing. Very good pay. No selling. Nice outdoor, year 'round work. Spare or full time. Experience unnecessary. Rush your application IMMEDIATELY. WE WANT YOU. "General Manager's Office, 1423 Victoria Street, Chicago, Illinois." 11d-18, 25, 1, 8, 15, 22, 29; 5; 12; 19; 26—1441

AGENTS WANTED

AGENTS WANTED—MEN OR WOmen guaranteed $225, for 90 days' work, distributing Religious literature Cash bonuses paid, offering good chance to earn $50 weekly until Christmas. For particulars write Mr. Conrad, Spadina Bldg., Toronto. 11d-26,29,2,5,9,12,16,19,23,26,30

AGENTS WANTED — PERSONAL Xmas Card agents wanted; men and women. Spare or full time, in every city and town. "Imperial Art' 'magnificent sample book free. Take orders now, deliver later. Everybody a purchaser, why not you be the profit making agent. No experience necessary. Highest commissions. Write, British Canadian, 122 Richmond West, Toronto. 6d-20,22,25,27,29,1-1755

NOTICE

NOTICE — PLUMBING AND ALL makes of furnaces and stoves cleaned and repaired. Fred Goodfellow, phone 1624m. 6d-51-1877

PEEL'S GARAGE—CARS REPAIRed; radiators repaired; cars for hire; phone 1288J. 3d-52-1972

NOTICE—HARRY SMITH, CARPENter, local contractor; repair work done; outside clothes reels for sale. 633 Downie St., phone 1805F. 26d-72-1890

NOTICE—FIRST CLASS CAR WASHing at Fontaine's Taxi Service, 185 Hunter St., phone 1055. 12d-60-1944

BOATS FOR HIRE—BY THE HOUR, day, week or month. Rates reasonable. Phone 2424W. Reid's Boat Livery, Lansdown St. E. 52-182-238

NOTICE—HENRY BROS. CARPENters and builders. Estimates given on new and repair work. Hardwood flooring a specialty. 'Phones 1024 or 2009W. 592 Aylmer street.

NOTICE — CHIMNEYS AND FURnaces cleaned; phone 1651w. 26d-65-1691

WANTED

WANTED — BOARD AND ROOM, central, business girl, state charges to Box 1948 Examiner office. 3d-51-1948

WANTED—TO RENT — A SMALL house; Box 1984 Examiner. 1d-51-1984

WANTED — UNFURNISHED ROOM for lady in private family; apply box 1941 Examiner. 3d-51-1941

WANTED — WASHING DONE— rough dry 35c dozen, called for and delivered. Box 1943 Examiner. 6d-54-1943

WANTED—HENS AND CHICKENS— Phone H F Doig. 2097F. 52d-62-1017

WANTED TO BUY — PORTABLE garage; 611 Stewart St., phone 1599J. 3d-52-1976

WANTED — PERFECTION OIL stove, with oven, must be in good condition; cheap; phone 659m. 3d-51-1960

WANTED — OLD GOLD AND ARTIficial teeth; Philips Dental Laboratory, 408½ George St. 26d-73-1921

WANTED—FURNACES TO CLEAN and attend to; phone 456m. 6d-53-1914

WANTED — DISCARDED ARTIFIcial teeth or bridgework wanted; any condition; cheque remitted upon receipt. L. Baker, 266 Crawford St., Toronto, Ont. 18d-54-1809

AUTOS FOR SALE

FOR SALE — McLAUGHLIN SIX touring, good condition, newly painted. 183 Charlotte street. 'Phone 595 7d-51-1838

FOR SALE—LATE MODEL DODGE touring car in first class condition; apply 415 Dublin St.

FOR SALE — FORD SEDAN, NEW last year, new tires, new bumper; phone 991 r 41. 4d-51-1917

FOR RENT

FOR RENT—APARTMENT — VERY central ;apply at 242 Hunter St. W. 6d-51-1866

TO RENT — SEVEN ROOMED house, Gilmour St., new furnace and decorations; immediate possession; phone 2289. 3d-52-1978

TO LET—STORE 186 CHARLOTTE St now occupied by Dominion Stores; also apartments; Phone R. C. Braund. 9d-53-1836

TO RENT—MODERN SEVEN ROOMed house, hot water furnace, garage; apply 420 Stewart, evenings after 7. 3d-51-1962

TO RENT—HOUSE 142 LONDON ST. between George and Water, phone 1265m. 3d-51-1937

FOR RENT — DWELLING ABOVE Fitzpatrick and Gerahty's store, cor. Charlotte and Park. Apply 224 Park. 3d-52-1950

HOUSE FOR RENT — SIX ROOMED house with garage, fully modern; central; apply 571 Bethune St. or phone 1727J. 3d-52-1828

TO RENT—HOUSE $16, 43 FRANK St. 6d-54-1936

TO RENT—ONE LARGE FURNISHed room, ground floor; 473 Water St., phone 1839w. 3d-51-1935

TO RENT—MODERN HOUSE; EXcept furnace; apply 474 Stewart. 3d-52-4979

FOR RENT — SEMI-APARTMENT; also four roomed cottage; apply 168 Antrim. 6d-55-1969

TO LET — TWO UNFURNISHED rooms on bath flat, apply 382 Aylmer, after 6 p.m. 3d-51-1933

RENT — $15 PER MONTH; SMALL Cottage, newly decorated, very central; apply 293 Dalhousie St. 5d-53-1939

TO RENT — CENTRAL; WARM 6 roomed house; apply 345 Rubidge St. 3d-53-1990

TO RENT—2 LARGE FRONT ROOMS with balcony, suitable for light housekeeping; apply 467 Water. 3d-51-1963

TO RENT—SEVEN ROOMED HOUSE conveniences; central ;apply 268 Aylmer near King St. 3d-53-1983

FOR RENT—FIRST CLASS SEVEN roomed brick house; all conveniences; garage; central; phone 1267J 3d-51-1964

TO RENT — MODERN HEATED Apartment; a real home for two lady teachers. Phone 2066w 3d-51-1840

FOR RENT—MODERN 7 ROOMED house; all conveniences; reasonable rent; apply to 386 Stewart St. 3d-53-1996

FLAT TO RENT — NO. 273 DALhousie street. 3d-51-1949

TO RENT—8 ROOMED HOUSE, MOdern, reasonable rent; phone 1365J. 3d-53-1982

TO RENT — SMALL HOUSE; GARden garage, Mark St.; also modern house, Hart Ave. Apply 677 Water St. 3d-53-1992

TO RENT — LARGE FRONT FURnished bedroom; very central; use of phone; also garage; phone 2032J. 6d-54-1953

TO RENT—TWO STORES, NOS. 382 and 384 Water St. Apply to Richard Hall, 813 Water St., or W. H. Taylor, 163 Hunter St. 3d-51-1952

TO RENT—COMFORTABLE HOUSE; well decorated; central; conveniences; apply 183 Antrim. Phone 2211F. 6d-53-1916

TO RENT—NICE BRIGHT PARTLY furnished apartment; conveniences first class range and gas stove connected ready for use; 3 blocks north of C.G.E. on Dalhousie St. Handy to main part of city; apply 293 Dalhousie St., phone 273. 5d-51-1896

TO RENT—SEVEN ROOMED BRICK House, all modern, hot air furnace, good locality ;apply mornings or from 6 to 8, evenings, to 611 Stewart St., phone 1599J. 6d-53-1919

TO RENT — $22 PER MONTH; 7 roomed brick, full plumbing; handy to main part of city; phone 273. 5d-51-1895

TO RENT—ON SEPT. 1, 1925, NO. 374 Water St., apply 437 George St dtf.-1577

TO RENT—HOUSE; MODERN; $30 per month; apply 219 Park St. 6d-51-1849

TO RENT—UNFURNISHED APARTment and furnished apartment; also 5 roomed house; apply 208 McDonnel St. 6d-51-1865

TO RENT—MODERN APARTMENT; enquire 451 Water St. 26d-58-1516

HOUSE TO RENT— 539 DOWNIE street. Apply 437 George street. dtf-1337

FOR RENT

MODERN HEATED APARTMENT IN Bank of Commerce Building. Immediate possession. Apply 437 George street. dtf

TO RENT—HEATED OFFICE ON George street. Apply 437 George street. dtf

FOR RENT — APARTMENT "D" Nova Scotia Apartments. Immediate possession. Apply 437 George street. dtf

POULTRY & EGGS

FOR SALE — 15 ROCK HENS AT 184 Brock St. 3d-51-1934

WORK WANTED

TWO BOY WOULD LIKE WORK after school hours and on Saturdays; ages 15 and 16; apply 45 Ware St. 3d-52-1968

BOARDERS WANTED

BOARDERS WANTED — LADY OR gentleman. Central. Phone 2699J. 3d-51-1959

TEAMING & CARTING

WANTED — MOTOR CARTING, ALL kinds, long or short hauling. Beatty Bros. 'Phone 2169-891r2.

FOR SALE

FOR SALE — 9 PIECE WALNUT Dining Room Suite, nearly new; apply 210 Stewart. 3d-51-1947

FOR SALE—THE EXAMINER HAS some clean old paper for sale tied in bundles. 3 for 25c. 10d-56

BIKE BUGGY FOR SALE — SPEcially suited for show purposes. Apply Duffus Motor Sales. 3d-52-1827

FOR SALE—1 SET OF 20 LB. COMputing Brantford Scales, like new, $60.00; 1 22 ft. Awning, new this summer, costs $32.00 for cover; will sell complete with iron for $25.00. W. A. Baker, Hastings. 2d-51-1829

FOR SALE — FIRST CLASS CRAB apples; apply 466 Mark St. 3d-51-1957

FOR SALE — FORD TWO-WHEEL trailer; Peel's Garage, Lake St. 3d-52-1973

FOR SALE — FOUR BURNER GAS Stove with oven and board; apply 556 Wolfe St. 3d-53-1993

FOR SALE—OAK SONORA, TABLE size; No. 4, Meldrum Apartments, 368 Water St. 3d-53-1991

FOR SALE—BEDROOM FURNITURE dressers, D. Moore range with waterfront, tables, tapestry covered furniture, etc., apply Friday night and Saturday morning; 378 Stewart St. 2d-52-1974

FOR SALE — WOOD, HARD DRY Maple, cut stove length, $12.00 a cord delivered; mixed slabs, cord $7.50, cut 3 lengths; phone 16 r 6 at our expense. A. L. Payne, Warsaw. 27d-75-1966

FOR SALE—GOOD DRY KINDLING wood, cut 12", $2.25 per truck load while it lasts; phone 393 night or day; J. F. Gray. 6d-56-1994

FOR SALE—RANGE; BURNS COAL or wood; apply 493 King St. 3d-51-1956

FOR SALE — HOUSEHOLD FURNIture, hen house and wire netting; apply 227 Antrim St. 3d-51-1958

FOR SALE — MOTOR BOAT "SKIdoo" in first class shape, will demonstrate, also screw cutting Lathe 8 ft. bed, motor and counter shaft. Apply 173 Stewart St. 3d-53-1998

FOR SALE—TWO CLASSES CORD wood, off scow at Wolfe St. wharf. Will sell at cost price; for information call at J. McGuire, 182 Westcott St. 3d-29,31,2-1986

FOR SALE—8 PIECE OAK DINING room suite; practically new; apply 12 Frank St., phone 482w. 3d-51-1961

FOR SALE—FISH AND CHIP BUSIness, cheap for quick sale; apply 193 Charlotte St. 3d-51-1954

FOR SALE—DRY WOOD, MIXED Slabs, hardwood slabs, body hardwood and coke, close prices, best quality at Thompson's, phone 2260 or 1026J, cor. Rink and George St. 5d-55-1995

FOR SALE—DECOY DUCKS FOR sale, blue bills, red heads, whistle wings, beautifully painted true to nature; immediate delivery; phone 39 or box 14 Millbrook. 3d-51-1789

FOR SALE — SOME HOUSEHOLD goods including hall rack, congoleum rug, stoves, dresser, child's high chair, refrigerator, bed, etc. Apply 408 Monaghan Road. 3d-51-1965

FOR SALE — CEMENT BLOCKS, pier caps, cement drain tile, well tile on hand. 100 Bennett St. 26d-56-1483

FOR SALS—FUMED OAK DINING room suite, practically new and a bargain. Apply 394 London street. 3d-4-1745.

FOR SALE—CLOVER HONEY, 5 LB. 63c; 10 lb. 1.25; Boyle's Grocery. 43d-53-1715

WOOD FOR SALE—CUT AND ALL under cover of pine, hemlock, oak and maple slabs; genuine body hardwood; also mixed wood at prices that can't be touched in Peterboro. W. H. Baker, Peterboro Planing Mill, phone 676, night 1830m. 26d-76-1988

HOUSES, REAL ESTATE

FOR SALE OR RENT — LARGE Boarding house, central, including all furniture; apply Mrs. Clark, 247 George St. 3d-25,27,29-1889

FOR SALE — NEW HOUSE ON Monaghan Road, centre hall plan; oak floors throughout. Moderate price, Terms to suit purchaser. Apply 437 George street. dtf

FOR SALE — HOUSE AT 493 KING Street. 2d-51-1955

MODERN HOUSE FOR SALE—ALL conveniences; 4 bedrooms; attic, back and front stairs; 3 rooms and hall downstairs, with hardwood floors, up-to-date all white kitchen new furnace, cement cellar, back lawn, good garden; large garage; apply to owner, 474 Roger St., phone 1641w. 6d-56-1987

SHIPS IDLE AT CAPETOWN PORT TIED BY STRIKE

Band's Ironic "Show Me the Way to Go Home" As Stewards Quit.

A QUIET AFFAIR.

Strike Leaders Suggest Old Wages For Trip Back to England.

CAPETOWN, South Africa, Aug. 29. — Canadian Press Cable via Reuthers. — Friday was an abortive day in the efforts to settle the seamen's strike. Both the authorities and the shipping companies are in a dilemma as it appears that nothing can be done locally. The leaders of the seamen admit that they signed an agreement in England, but say that they did so only for the purpose of getting to Dominion ports where they considered that they would have the whip hand. Strike leaders say that the only way out is to pay the seamen the old rates until England is reached and to release the men sentenced at Durban, without a stain on their character.

Princess Alice, wife of the Earl of Athlone, Governor-General of South Africa, is one of 200 passengers due to sail on the Arundel Castle which it was announced would sail to-day.

Meanwhile everything wore the normal sailing day atmosphere at the docks, but towards sailing time the firemen in shore clothes quietly melted into the crowds. Indeed it is one of the most peaceful strikes in the world. A crowd of stewards from the steamer Ballaret came along side the Arundel Castle yesterday and persuaded some of the younger stewards to leave the ship. As the last batch was descending the gangway the ship's band struck up "Show me the way to go home."

There is much comment on the fact that while the British steamers are delayed, foreign vessels are busy working at the neighboring wharfs loading maize and citrus.

It is understood that Premier Hertzog has cabled Havelock Wilson, the general presidest of the Seamen's Union, stating that the British seamen are taking their action of their own volition and are not being incited by anyone in South Africa.

Special Police.

MELBOURNE, Australia, August Aug. 28. Canadian Press Cable via Reuters. — In moving the second reading in the House of Representatives yesterday of a bill for the appointment of special police is for work in connection with the strike of British seamen in Australian ports Premier Bruce strongly condemned the attitude of the Hon. J. T. Lang, Labor Premier of New South Wales.

The Premier declared that the Labor members could stop the trouble among the overseas seamen if they had the courage to tell them that they were being dragged by the heels by the extremists.

Premier Lang announced on Thursday that they would refuse to allow any of the agencies of his state to be used against the striking seamen in the deportation proceedings being taken against some of the leaders.

LOST

LOST—ABOUT AUG. 14TH—BROOCH made of three gold dollars; treasured as keepsake; Reward at Examiner. 3d-25,27,29-1888

LOST — PARCEL CONTAINING dress and silk scarf on Aug. 22nd. on George St. or in Cressman's; Finder leave at Examiner. 2d-52-1985

PERSONAL

CUT THIS OUT FOR LUCK; SEND birth date and 10c for wonderful horoscope of you entire life. Prof. Raphael, 94 Grand Central Station, New York. 7d-25, 1, 8, 15, 22, 29, 5-1243

NO AGGRESSION BY CHINESE IN CANADA

Chinese Consul Deplores Rumors in Vancouver.

VANCOUVER, B.C., August 29.—Canadian Press. — Ho Tsang, local consul for China, in a letter to Mayor L. D. Taylor, deplores the fact that suggestions have been published that there is grave danger of the troubles in China becoming apparent here in clashes with the white residents.

"It is needless to say that not a single Chinese in Vancouver or in Canada ever contemplated making any clashes with the Canadians or promoted anti-British movement," states the consul.

SEEKS FOURTH TERM.

Definite Announcement By Mayor of Kingston.

KINGSTON, Ont., Aug. 29 (Canadian Press).—Mayor Thomas B. Angrove definitely announced yesterday that he is offering himself for a fourth term in the mayoralty during 1926. Mayor Angrove is to have at least one opponent, as Ald. Joseph Nash has also definitely announced himself as a candidate.

RECORDS
Big Sale of new Columbia latest DANCE RECORDS, Saturday only **35c**
SEE WINDOW
ROYAL MUSIC CO.
439 George—Corner Brock

Cooney & Jopling
195 Simcoe St.
Phones 360 and 293
HAVE YET FOR SALE TWO CARS ONLY
ALBERTA COAL
Deep Seam Rosedale. This is the best coal mined in Alberta, at
$14.00 per ton
ORDER NOW
We Also Have a Good Stock of Best Grade Pennsylvania Anthracite. Double Screened.

Egg Size	$15.25
Stove Size	$15.75
Nut Size	$15.75
Hellman Domestic	$13.75
Pocohontas	$13.00
Solvia Coke	$12.50
Hard Wood	$12.00
Mixed Wood	$8.00

Extra for cutting.
3d—25, 29, 2

Summer Resort
"Kawana" is Open to Book Reservations for the Season.
A. E. LLOYD,
Juniper Island P.O.,
Stoney Lake, Ont.
11d—20, 27, 4, 11, 18, 25, 1, 8, 15, 22, 29—1138.

BALL PLAYER INJURED

MONTREAL, Aug. 29.—(Canadian Press.)— Joseph Allard, 21, of L'Orignal, Ont., was admitted to the Montreal General Hospital Friday with a fractured leg. The injury was sustained while playing a game of baseball at Murray Bay, Que. He was brought to Montreal by train.

BY ALL MEANS
get our estimate for any memorial work. Mausoleum, monument, tomb, tablet. Look over our designs, and let us demonstrate that we have just what you want at the price you wish to pay. Then judge for yourself—the final test of superiority is in comparison. We do not fear comparison—we court it.

ALLAN BROS.
Lindsay Monumental Works,
11 Cambridge St. N., Lindsay.
Next Fire Hall. 'Phone 284J.

NEW SHOES FROM OLD

EASY TRAVELING
TRAVEL easy on a pair of our White Oak soles. Travel far and comfortably on them. Make your money go a long way, too, by enjoying our expert save-you-money shoe rebuilding.
Our work gives lasting Satisfaction
ELECTRIC SHOE REPAIRING
S. WHATLEY
180 CHARLOTTE ST.
PETERBORO

Moving West
M. Rawlinson Ltd.
Estab. Over 40 Years
Consolidated Household furniture cars, the cheapest and best way of shipping to Western Canada and California. Packing, Warehousing and Long Distance moving by motor vans. Shipments made to all parts of the world. Address, 610 Yonge Street, Toronto.

BIG SNAP!
TWO 1½ TON TRUCKS
A. BROWN & CO., 383 Water St.

FOR SALE.

7 room Brick, new, all modern, oak floor, west side, take lot.....$5500
6 room Brick, all modern, new, west side, easy terms.....$5500
7 room Brick, modern, oak floors, all newly decorated, west.....$5000
6 room new Bungalow, modern, south take small house on this.....$4000
6 room Brick, north, extra lot, fruit; garage and hen house.....$2900
Many good farms for sale and exchange. Houses and apartments to rent, some furnished. See our lists

P. E. Rutherford Agency
282 George Street. Phone 142

B. C. SHINGLES
I handle the best grades of British Columbia Shingles at best prices. Roofing and roofing materials our business.
FRED. H. ROWAN
607 Weller St. Phone 851

GOING TO BUILD? YOU MAY rent a house but homes are built See our New Model Home built to scale. For plans and prices on houses, summer cottages, garages, remodeling, etc. Consult—
A. B. CUNNINGHAM
337 Reid St.

HIGH-GRADE ANTHRACITE COAL OR COKE
IN ALL SIZES
PHONE 245
THOS. A. REHILL CO.
210 Wolfe—Near C.P.R. Station.

ALBERTA COAL
At $13.50 per Ton
HARD COAL
(Lackawanna)
All Sizes at Prevailing Prices
Wood and Coke
PETERBOROUGH FUEL AND TRANSFER CO., LTD.
KELLY BROS., Proprietors
Phones—270, 362
c.t.s-86.

STORE
To let; central; roomy; low rent. Also Garage to let.
All sizes, rubber and leather belting in stock.
A. LOW & CO.
385 Bethune Street
Phone 697 N. and Hol. 1627

WOOD
Dry Pilled Inside Under Cover
HARDWOOD SLABS
Cut Stove Length, ½ Cord $6.5
HEMLOCK SLABS
Cut Stove Length, ½ Cord $4.5
WOODWORK of all kinds
Doors Trim, etc.
THE CANADIAN ALADDIN COMPANY
Phone 952 Evening 1522

Pick Up One of These—

$8200—First class house in every detail; no nicer situation in the city; very fine lot; reason for selling owner leaving city.
$4600—Brick, 7 rooms, attic, complete bath, furnace, hardwood floors, newly decorated, fine situation.
$3300 — A real nice home, seven rooms, 3 piece bath, fairly central.
$2500—Brick, 6 rooms, complete bath, furnace, outside entrance to cellar.
A number of fine Toronto properties to exchange on Peterboro property. One of them situated near Sunnyside, with hot water heat.
A number of dandy good farms for sale at prices that will suit.
A few good houses and apartments to rent.
If you have a house in East City to exchange for one in South City give us a call.

H. J. McCANNAN
Agents for Fidelity, Phenix, British and European Fire Insurance Cos.
140 Simcoe street. 'Phones 40 - 772
Walter Nugent, Phone 1603m

FOR SALE.

Brick house, 7 rooms, hardwood floors, modern, large lot, situated in the west end near St. Peter's Church, would make a real apartment house at very little cost, can be purchased on very reasonable terms, price.$8000
Brick house, 8 rooms, partly modern, two extra lots, considerable fruit, good terms, price.....$3600
Brick house, west end, 7 rooms, modern, large lot, owner might exchange for a house in north end; price $4900
Rough cast cottage containing 6 rooms, partly modern, lot 60 x 200 ft. very convenient to Westclox factory, good terms, price.....$1800
Lovely island at Stoney Lake, near Juniper Island, containing about 7 acres, considered the nicest location at Stoney Lake, terms if wanted, price $750.00

FOR RENT
A new apartment containing 7 rooms, all improvements, situated in the north end, rent reasonable.
A new store in the north end, suitable for a barber shop or meat market, rent reasonable.
For further particulars and inspection of any of the above, apply—

J. T. O'CONNELL & CO.
136 Hunter St., W. Peterborough
Office phone 376 - House phone 1359
A. Mills, agent, phone 1493w

FOR SALE

$3500—7 roomed house, all modern, except furnace, electric range, floor coverings and window shades, easy terms.
$3500—6 roomed house, all modern except furnace, hardwood floors.
$5800—7 roomed house, all modern; No. 1 garage, gas pump, good situation.
$5500—6 roomed Bungalow, new, all modern, central; see this.
$2500 — 6 roomed Bungalow, stucco, would take couple lots or car.
$6500—100 acres of land close to city, first class buildings, good dairy farm.
Several first class farms for sale or exchange on city property.
$2500—7 roomed red Brick house, garage, double lot, easy terms.
$3500—7 roomed Brick house, 3 extra lots on car line, easy terms.
Life, Fire, Sick and Accident, and Auto Insurance Written.

J. CHAMBERS & CO.
392 Water Street
Residence 'Phone 1594W
Office 341.
G. Adams, Agent. 'Phone 1291m.

Telephone 790 When You Want Your
Piano Or Organ Tuned.
Player Pianos a Specialty
All Work Guaranteed
W. H. CUNNINGHAM
560 Weller Street

CHINA PAINTING
Mrs. Langley McCarthy Teaches Biscoffs' New and Beautiful Work in CHINA PAINTING

COAL - COKE - WOOD
12 in Dry Tamarac, $4.75 ½ cord
12 in. Dry Wood and Slabs, mixed $3.75; 12 inch Maple and Beech, $6.50 half cord.
H. H. DINSDALE
Phone 153. All Kinds of Coal.

Advertise in The Examiner

DAVIS-THOMPSON COMPANY, LTD.
Insurance and General Agency
433 GEORGE ST. PHONE 40

CORPORATION OF THE CITY OF PETERBOROUGH
CITY TREASURER'S SALE OF LANDS FOR ARREARS OF TAXES

TO WIT:—

By virtue of a Warrant issued under the hand of the Mayor and the Seal of the Corporation of the City of Peterborough, bearing date the 27th. day of March, 1925, and to me directed, commanding me to levy upon the several Parcels of Land hereinafter described, for Arrears of Taxes due thereon, together with all lawful costs and charges in connection therewith, I hereby give notice that unless the said Arrears of Taxes, and costs be sooner paid I shall, pursuant to the provisions of the Assessment Act, at the City Council Chamber, in the City of Peterborough on Monday the 26th. day of OCTOBER, 1925, at the hour of Ten o'clock, in the Forenoon, proceed to Sell, by Public Auction, the said Lands or so much thereof as may be necessary to discharge such Arrears of Taxes, and all lawful costs and charges incurred in connection with such Sale.

No.	Description	Location	Years in Arrears	Taxes	Cost	Total
1.	135 Lot 59-Plan 144	S.S. Weller St.	1920-21-23-24	$133.79	$13.08	$146.87
2.	17 Lots 2-3-4-5 and 6—Plan 23A	W.S. Rogers St	1921-22-23-24	100.95	12.37	113.32
3.	17 Lots 9-10-11-12-13-14-15-16—Plan 23A	E.S. Elgin St.	1921-22-23-24	165.03	13.87	178.90
4.	103 Lots 49-50-51-52—Plan 9A	S.S. Dufferin St.	1921-22-23-24	145.28	13.37	158.65
5.	190 N. 16 ft. Lot 208 & S. 14 ft. Lot 209—Plan 1A	W.S. Rogers St	1921-22-23-24	45.74	10.89	56.63
				$590.79	$63.48	$654.27

All Lots are patented.
First published in the Ontario Gazette and in the Peterborough Examiner July 25th., 1925.
City Treasurer's Office,
Peterborough, July 23rd., 1925.

F. ADAMS,
City Treasurer.
13d-25, 1, 8, 15, 22, 29, 5, 12, 19, 26, 3, 10, 17—1512

4% INTEREST, compounded Half-Yearly, Paid on Deposits

One Dollar opens an account. Special facilities afforded Depositors for the convenient transaction of their business, and accounts are subject to cheque withdrawal.

For Sums of $100 and upwards this Company's Debentures are issued in terms of one to five years, bearing special rates of interest, depending upon the term of investment.

TORONTO SAVINGS AND LOAN CO.
435-437 George Street
Peterborough

"BRINGING UP FATHER" — Geo. McManus

FIRST FUNCTION OF OUTING CLUB GREAT SUCCESS

Free Picnic to Crowe River Bridge Drew Large Number of Citizens.

GOOD PROGRAMME.

Sports and Races Provided For Everybody—Band Concert in Evening.

CAMPBELLFORD, Aug. 29.—The rercently organized Business Men's Outing Club held their first function Friday afternoon, the weekly half-holiday, the affair being a picnic for the entire community to Crowe River Bridge, a place a few miles from town which since passing into the possession of W. J. Dagleish about a year ago, is fast becoming an ideal summer resort. This season it has been the favorite picnic grounds for town and district. The grounds have been cleaned up, the scenery is rugged and beautiful, and the bathing, boating and fishing facilities are unexcelled.

Everything Was Free.

The committees in charge of the arrangements certainly deserve credit for the energy which they put into their work and for the success that crowned their labors. The whole town appeared to have taken a holiday. Not every family in Campbellford owns an auto, but those who do not were carried to the picnic grounds in the autos of their more fortunate neighbors, some car owners making two or more trips in order to get the people to the scene of the outing. Mayor Meyers had on one trip sixteen passengers in his big car, and all others were as thoroughly filled as the proverbial bread wagons. The true community spirit was in the air, all men and women were brothers and sisters, and property for the day was owned in common.

Blaker's Historic Cave.

Crowe River Bridge, for that name is now used to designate the entire vicinity as well as the highway structure that spans the stream, does not lack for historic lore. One of the main points of interest for old and young alike, is Blaker's Cave, located on a small tract of land owned by Dennis Callahan, of Hastings. This is a cavity that extends under a hill for a distance of 250 feet. It takes an adventurous spirit to explore it. The entrance is so small that a man who desires to reach the inside must place himself in the position of the camel negotiating the eye of the needle and get down on his knees. It is on record that Walter Lowe, of Campbellford, at one time while working with a surveying party, armed himself with a searchlight and made his way from one end of the cave to the other, and his report was that the space became more expansive the further he advanced, but that the apertures leading from one chamber to another were just large enough to permit the passage of a man built on not too generous lines.

The "Silver" Partners.

The story goes that the cave was first discovered by a man named Blaker, whose name it bears, that Blaker had a partner named Prentiss, and that the two were reputed to have a mine of silver in the cave or vicinity, keeping the location a secret. They used to make mysterious after dark trips to the vicinity, and those who followed them were baffled when the two men shadowed suddenly disappeared from mortal vision. Before daylight they have been seen to steal away, each man carrying a sack popularly supposed to be filled with silver ore, which they disposed of in Toronto for $400.

If Blaker and Prentiss really had a secret they carried it with them to their graves. Blaker died in Toronto and Prentiss resumed his former occupation as a log driver on the River Trent. If at any period of his life he had been a miner and shook hands with prosperity, then like to many others of that all his acquired wealth had taken unto itself wings. He was drowned while working as a river driver in the vicinity of Meyersburg.

A Search For Minerals.

A hole dug in the vicinity of the cave and fenced as if to establish a miner's title, bears witness to the fact that some prospector for minerals has been at work here. The shaft is of the regulation miner's dimensions, and was sunk to the depth of about eight feet, where the solid rock was encountered. For lack of explosives or for some other reason the work was abandoned.

Programme of Sports

The programme of sports provided by the committee occupied the entire afternoon. The feature of this programme was a softball game between five married men and five single ladies on one side and as many bachelors and married ladies on the other. Regardless of their estate with regard to matrimony the ladies distinguished themselves in every branch of the game, at bat, in the field, or running bases. They helped to dispel the delusion that if a woman with a missile in her hand desires to deliver it near or at some particular object her only sane policy is to aim at another. Of course the ladies made a few errors but in this respect they are no worse than the male novices in the game, who overrun or fail to touch bases, drop easy flies, and when they throw to a baseman seem to harbor the idea that the indiivdual guarding that particular sack is at least 10 feet tall or is gifted with abnormal reach. This game, which was called at the end of the fourth innings, was thoroughly enjoyed not only by the players but by the spectators. The following took part:

Married Men and Single Ladies' team: eParce, 3b; Bonneycastle, p; Chaplin, 2b; Daniels, 1b; Menzies, c; Harriett Potts, lf; Verna Saunders, rss; Hazel Labrasle, lss; Flossie McComb, cf; Eva Runions, rf.

Single Men and Married Ladies' team: Poulton,p; Booth, c; Anderson, 1b; Bailey, 2b; McDonald, 3b; Mrs. A. L. Malcolm, cf; Mrs. Neil Morrison, lf; Mrs. W. J. Abernethy, rss; Mrs. Claude Duncalfe, lss; Mrs. Charles Ackerman, 2b.

The score was 10 to 3 in favor of the single ladies and their colleagues.

The Prize Winners

The following were the winners in the different athletic events:

Boys' swimming race, 14 years and under—George White, Hector McMillan, Gerald Cochrane.

Boys' swimming race, open—Manson Reid, D. Cochrane, George White.

Girls' swimming race, open—Margaret Reid, Mary Clarke, Maude Sight.

Boys' running race (under 9 years)—Fred Pettifer, A. McArthur, Cliff Blake.

Boys' r unning race (under 14)—D. Runions, Hector McMillan, John Adams.

Single men's race—Leo Bush, H. Ingram, J. Poulton Jr.

Married men's race—D. A. Montgomery, Harry Atkinson, Bob Dunk.

Fat men's race—J. Nelson Stone, Alex McDonald, Bob Fry.

Girls' race (under 19) — Helen Rowe, Grace Labrash, Winniferd Gillespie.

Girls' race (under 14) — Ruby Townsend, Maude Light, Monica Sargison.

Married ladies' race — Mrs. A. Tripps, Mrs. D. A. Montgomery, Mrs. Claude Duncalfe.

Needle race—Mrs. C. D. Daniel, Olive Hay, Annie Midgley.

Boot race—John Adams, Warren Reid, Douglas Runnions.

Wheelbarrow race — H. Ingram and P. Bland, J. Potts and H. Smith, Fred McArthur and Eddie Bush.

Officers and Committees

The officers of the Outing Club are: J. Nelson Stone, president; F. Menzies, secretary; Harry Anderson, treasurer.

The various committees in charge of the arrangements for the events of yesterday, the first named in each case being chairman, were:

Sports—H. D. Atkinson, D. A. Montgomery, Dr. Bussey.

Starter—Lorne O. Pearse.

Judges—Dr. S. L. O'Hara, Fred W. Wood.

Advertising—G. A. Kingston, W. J. Dagleish, C. A. Wilson, W. I. Stillman.

Transportation—A. G. Watson, J. I. Adams, C. E. Turner.

Clerks Win Again

The Clerks defeated the Mill B team in a soft ball game by a score of 14 to 5, the players being as follows:

Clerks — Parsons, lss; Gay, 3b; Bussey, p; Ingram, cf; Young, 2b; Hunter, 1b; Denike, c; McCulloch, rf; Bush, rss; Blake lf.

Mill B—Bennett, c; Storie, p; W. Blakely, 1b; McNaughton, lss; Welsh, 2b; Ingram, 3b; R. Blakely, rss; Smith, cf; Lambert, rf; Dummitt, lf.

Umpires — Daniel and Bonnycastle.

Evening Session

The Campbellford Band arrived about 6 p.m. and rendered a splendid musical programme during the evening at which the attendance was large. The grounds were brightly illuminated by P. C. Denyes with his portable lighting plant.

The Can-Opener Slipped!

You're in a hurry to open that tin. A little too much so, the can opener slips and then—a nasty, jagged cut, painful, inconvenient and so open to infection.

Now is the time for a prompt application of

Absorbine J

A few drops will remove the danger of infection, and with the wound sweet and clean, promote safe healing.

And for swellings, torn muscles, and all sorts of sprains and bruises, ABSORBINE JR. gives ready and permanent relief.

$1.25 a bottle at most druggists, or sent postpaid by

W. F. Young Inc. 117 Lyman Building - - Montreal

DEPRESSION CAUSES SUFFERING IN SLUMS

Many Poor Children in Tokio Go Without Lunch.

TOKYO, Aug. 29.—The condition of the school children in the slum quarters of Tokyo recently has been attracting the attention of the newspaper. Owing to the industrial depression, the poverty of the lower classes is becoming more and more pronounced. It is said that hundreds of children attending the Temahime, Mannen and Hayashi primary schools have been going without lunch daily because of lack of funds. The teachers, learning of the situation, have been soliciting funds to provide the youngsters with food.

DIVORCE SUIT NOTICES.

OTTAWA, August 29. — Canadian Press. — Notice of intention to apply to Parliament for divorce is given in this week's issue of the Canada Gazette, by Harry Reginald Oddy, Toronto, from Annie Oddy, Toronto, and Annie Sophia Gordonsmith, Toronto, from Wilfred Gordonsmith, Toronto.

WOMEN'S LIBERAL-CONSERVATIVE ASSOCIATION MET AT MILLBROOK

A. J. Fallis, M.P.P., Addressed Meeting, Saying Election Is Imminent.

OFFICERS ELECTED.

Mrs. J. R. Eakins, of Millbrook, Was Elected President.

MILLBROOK, Aug. 29.—A meeting of the Women's Liberal-Conservative Association for Cavan and Millbrook was held in the Town Hall on Friday afternoon, A. J. Fallis, M.P.P., being in the chair.

Owing to the short notice at which the meeting was called, the holiday season, and the very busy time on the farms, the attendance was considerably smaller than the importance of the occasion warranted. Mrs. Howard Fallis, of Peterboro, was the speaker for the gathering, and F. W. Bowen, M.P., was also present and addressed the members.

The business of organization was the first item to receive attention, the following being elected: President, Mrs. J. R. Eakins, Millbrook; First Vice-President, Mrs. J. H. Paul, Cavan; Second Vice-President Mrs. J. L. McCamus, Cavan; Third Vice-President, Mrs. Ira Lowes, Mount Pleasant; Secretary, Mrs. J. A. Vance, Millbrook; Treasurer, Miss M. Whyte, Millbrook.

In his opening remarks, Mr. Fallis intimated that he believed an election imminent because the people are thoroughly dissatisfied with conditions in the country to-day. One great need is that the people generally have an intelligent grasp of the situation, politically, industrially, and commercially, as it exists in Canada at the present time, and to this end a knowledge of facts is necessary.

Mrs. Fallis was introduced by the chairman, who stated: "I know from the big men in the political arena what they think of Mrs. Fallis' ability as a speaker, and organizer, and we are fortunate in having the privilege of hearing her to-day."

Acknowledging the kindly manner in which the member for the local House had presented her to the meeting, Mrs. Fallis said: "I wish to tell you that the very first invitation I ever received to speak at a public gathering, at the beginning of my short political career, came from Millbrook, yet this is the first time I have ever spoken here. As women we are all new at politics, and we must live up to our new dignity, and our responsibilities. We have new duties to perform since the franchise was granted, let us, therefore, take an active and intelligent interest in the great national problems, and thus become a greater asset to our nation."

Mrs. Fallis has been appointed organizer of the Liberal-Conservative women's forces for Ontario, and she spoke strongly of the members of her sex who say, "I have no interest in politics," and think thus to dismiss their responsibility. This is equivalent to saying, "I do not care how, or by whom, the country is governed."

Woman's Interest.

The speaker who lived in Western Canada for 8 years, stated her impression that the women there, as well as in the Old Land, are more interested in politics than their sisters in the East. "There never was a time when it was more important that every intelligent, alert woman voter should be actively interested in the political situation than at present."

The wide-spread, industrial depression, the speaker believes, is causing the best Liberals to swing over to the policy of the Right Honorable Arthur Meighen, as they did at the time of Confederation, and in war-time, considering it the best means of solving the problems of the day.

"We often hear the statement that 90 per cent. of the women vote with their husbands; supposing we agree this is true, the remaining 10 per cent are sufficiently strong to swing an election. The business girls, the teachers, the splendid unmarried women—we nee' their vote and influence. Then again 't has been known to happen that a wife is equally intelligent with her husband; more rarely still, she may occasionally possess more intelligence, and influence her husband to vote with her."

Only One Issue.

Mrs. Fallis stressed the fact that there is just one issue before the electors, and that is the record, and policy, of the King Government at Ottawa. Have its four years of rule been beneficial to Canada, or not? Women are more emotional than men, and more readily influenced by some popular election cry, and the Liberal leaders are trying to introduce Provincial problems and side issues in the mpending campaign. "Don't let anyone sidetrack you on this matter."

"In Durham County you are fortunate in having as your representatives two members in the Provincial and Federal Houses, whose record, politically, and whose life among you, speakes for itself; you have no occasion for apology."

Referring to the Honorable Arthur Meighen, Mrs. Fallis declared he had incurred dislike in Quebec because he was the father of the movement to conscript men during the war, and this led to that province returning a solid block of sixty-five members against him. "To-day, the opposition leaders are fanning this feeling, walking through the sepulchre, raising the ghost of conscription, using a bloody key to enter office. Any man who will stir up racial and creed differences for party advantage should be forced off the public platform."

"They refer to mistakes in his war-time record. It is at least vastly superior to that of William Lyon MacKenzie King, who was sheltering himself in the arms of the American Eagle, wrapped safely in the folds of Old Glory, looking on, while Mr. Meighen and his associates bore the burden and heat of the day. I wonder they even mention the two leaders in the same breath."

Tariff Considerations.

The tariff was the next subject touched upon, the speaker reminding her hearers that women are apt to say this does not affect them. "Surely anything that affects our homes, living conditions, and our pocketbooks, touches intimately the women of our land."

"Why should American eggs come into Canada with a duty of three cents against them, while ours must pay eight cents duty to enter the States? Butter comes in at four cents, but ours is charged twelve. Why should the Americans be allowed to flood our markets with fruit and vegetables to the detriment of Canadian producers?"

"More than two thousand factories have been closed during the King regime, and the consequent reaction is felt by all classes, women and children being more particularly affected."

In conclusion, Mrs. Fallis urged her hearers to "get behind your candidate (I hope it will be Mr. Bowen), and work to have him returned by a big majority."

"Give loyal support to your leader, the Honorable Arthur Meighen. He is honest, brilliant, capable, the most able debater in Parliament at the present time, possesses all the attributes to make a successful head of a government, and is the brightest star in the political firmament today."

Mrs. Fallis was interrupted a number of times, during her address, by applause and this was renewed with vigor at the conclusion of her remarks.

"On Eve of Election."

The chairman then called upon Mr. Bowen, who spoke briefly, giving particular attention to the election which he felt assured the King Government had intended should take place last June. The budget debate, causing a lengthtened session, had made alteration in their plans, "but I sincerely believe we are on the eve of an election now."

The results of the elections in Nova Scotia, "where we reaped a return of forty bushels to the acre," and in New Brunswick, were referred to, and the exodus of the "flower of our young manhood and womanhood to the States, because there is no employment for them in Canada," brought condemnation of the government's fiscal policy.

"Our people cannot compete, industrially, with those of other countries unless our preferential tariff is made high enough."

Some figures in connection with the Australian treaty were quoted showing that while our meat has to pay 5 cents duty, their's comes in here at one-half cent; our eggs pay 8 cents, their's come in free; honey pays 4 cents, their's 1 cent; cheese 6 cents, their's free; canned peaches 8 1-2 cents, their's 1-2 cent; $1.50 per hundred, their's free.

We are getting the worst of the bargain ever since this government came into power, and we will soon have nothin left to bargain with. Over sixty countries have strengthened their tariff since the war, while we have lowered our at least 2 1-2 per cent, and disarranged trade relations," he said.

The need of developing our own resources, and manufacturing the finished article in Canada was dwelt upon. "We must have a national payroll in Canada; nothing else will keep things going as they should."

"We hear a great deal about the imaginary boundary between Canada and the States, but when it comes to the tariff there is no imaginary line. Consciously, or unconsciously, this government has legislated for the benefit of the United States ever since it came into power."

In concuding his remarks Mr. Brown announced that a Conservative picnic, to be addressed by Honorable Arthur Meighen, Mrs. Fallis and others, will be held at Bethany on Thursday, September 10th, and the local Association was urged to be present in larg numbers.

Mr. P. Brown, of Port Hope, at the request of the chairman, briefly addressed the gathering, in the course of his remarks strongly supporting the selection of Mr. Bowen as the candidate for Durham, when the election date is announced. Personal conversation with Mr. Meighen, the speaker said, had brought from the Conservative leader, on more than one occasion, words of appreciation for the services Mr. Bowen has rendered his party. "He is not a man to get out into the limelight, but when work is to be done he is as busy as a bee until the object in view is accomplished."

The meeting was dismissed with the National Anthem.

NATIVE SONS' DEMANDS.

Government Positions For Canadian Born.

VANCOUVER, Aug. 29.—(Canadian Press.)— Carrying out their policy of demanding Canadian citizens for government posts, the native sons of Canada here urge the appointment of a citizen ito the post of deputy amster of the Ottawa branch of the Royal mint.

SIXTY YEARS MARRIED.

BROCKVILLE, Ont., Aug. 29. — Canadian Press. — Sixty years of married life were completed on Friday by Mr. and Mrs. James C. Taylor, the former a pensioned British soldier, who were married at Chambly, Que. A family reunion marked the occasion.

SCHOOL STAFF DOESN'T PLEASE ALL ON CAMPBELLFORD BOARD

Unless Improvement Is Shown Some Changes May Be Made.

RE-OPEN ON SECOND.

Board Will Protect School Property From Horses and Lovers.

CAMPBELLFORD Aug. 29. —It was made apparent by a discussion at the meeting of the Board of Education Thursday night that everything is not satisfactory with regard to the teaching staff in the Public School, and that unless improvement is shown by some of the teachers, changes will be made as soon as it is legally possible to replace them by others. No formal motion was brought in, but it was indicated that the members of the internal committee, who have the engaging of the teachers and, as representatives of the Board, practically the management of the school, will see to it that the work in the various departments is kept up to the standard. One thing that will be insisted upon is discipline, the members of the staff must recognize an authority higher than their own and must submit themselves to it.

Reopening the Schools.

The members of the Board in attendance were: Chairman Bygott, Trustees Jeffs, Hall, Cock, Douglas, Benor, O'Sullivan, Loucks and Dr. Longmore. In the absence of Wesley Stephens, the secretary, who is on a vacation, the duties of that position were discharged by C. S. Hay, principal of the Public School.

Trustee Douglas brought up the question of the re-opening of the schools, and moved that this be delayed until Tuesday, September 8, the reason given by Mr. Douglas being that if the re-opening takes place on the date set by the regulations, September 2, the first week will be broken, as there will be another holiday on Labor Day. Another argument used was that the pupils should be given an opportunity to attend the Toronto Exhibition on Children's Day next week if they so desire. Trustee Douglas gave it as his opinion that the attendance would be comparatively small during the "broken week," especially in the High School as students from the country would not start until after Labor Day.

Trustee Cock seconded the motion but it was voted down, the main objection of the majority appearing to be that it would not be wise to change the opening date after circulars had been sent out announcing it as September 2.

No Trespassing Allowed.

Caretaker Massie reported that a local owner of horses had been tethering his animals on the High School grounds after night, pasturing them on the grass that the Board has spent money to cultivate. The horses would be placed on the grounds after dark and removed before daylight. When the owner was asked to desist from this practice, he declared that no horses of his had ever been pastured in the yard.

Another circumstance reported by Mr. Massie was that the dark entrance on the Ranney Street side of the building is being used as a trysting place by young men and women. When he ordered some of these swains off the premises, Mr. Massie said, one young man disputed his authority and the next night one of the window panes was found broken, some one having thrown a stone through it.

The caretaker asked the Board to back him up in his efforts to protect the grounds and buildings. He was instructed to place in the town pound any horse or other animals found pasturing in the yard and to turn over to the police loiterers found hanging around the entrances after dark.

ROBBED OF 58c.

MONTREAL, Aug. 29.—(Canadian Press.)—Joseph Beaulieu was preparing to retire when five men entered his room and robbed him of fifty-eight cents. Police are investigating.

ANGLICAN.

ST. JOHN'S CHURCH.

Rev. R. C. Blagrave, D.D., Vicar.
Rev. G. Abbott-Smith, D.D., D.C.L., in Charge.
August 30, 1925.
Twelfth Sunday after Trinity.
8.30 a.m., Holy Communion.
11 a.m., Mattins and Sermon.
7 p.m., Evensong and Sermon.
Frederick G. Mann, Organist and Choir Master.

ALL SAINTS' CHURCH

Rev. J. D. Paterson, Rector.
8.30 a.m., Holy Communion.
10 a.m., Sunday school.
11 a.m., Morning Prayer.
7 p.m., Evening Prayer.
The Rev. C. P. Heaver will preach at both services.

ST. LUKE'S CHURCH.

Cor. Rogers and Robinson Streets.
Rev. Geo. J. Bousfield, B.A., Rector.
Services at 8 a.m., 11 a.m and 7 p.m.
Sunday School at 10.15 a.m.
Holy Baptism by Appointment.

ST. GEORGE'S CHURCH.

(Rev. J. L. Hughes, Rector.)
Braidwood Avenue — South Peterborough.
8 a.m., Holy Communion.
Corporate Communion of the Ladies' Guild.
10 a.m., Sunday School.
11 a.m., Matins.
7 p.m., Evensong.

ROMAN CATHOLIC.

ST. PETER'S CATHEDRAL

Low Masses at 7.30 and 9.00 a.m.
High Mass: 10.30 a.m.
Vespers: 7.00 p.m.

MISCELLANEOUS.

TRUTH MISSION.

REV. DAVID McKEE, PASTOR.
Sunday school, 9.45 a.m.
Morning service, 11 a.m.
Subject, "Works without Faith."
Evening service at 7 p.m.
Subject, "The Promise of Redemption."
You are cordially welcome to these meetings.

ASSEMBLY HALL.

Christians gathered in the name of the Lord Jesus, will D.V. hold meetings, as follows:

Sunday: Sunday School, 9.45 a.m.; Breaking Bread, 11 a.m.; Gospel Meeting, 7 p.m.

Wednesday: Prayer Meeting, 8 p.m.

All are very cordially invited.

"Ye must be born again."—John 3: 7.

NAZARENN MISSION.

(Over Nugent's Drug Store, in the Woodman's Hall.) Come and enjoy old time meetings and preaching.

Hours of Service: Sunday school, at 9.45 a.m. Preaching at 11 a.m. Evening service at 7.45 p.m.

Prayer meeting, Tuesday evening at 7.45 p.m.

R. Wilkinson, Pastor.

WHEN YOU REMIT SEND A DOMINION EXPRESS MONEY ORDER

For Sale by C.P.R. STATIONS and DOMINION EXPRESS AGENCIES

LIKE WEEDS

That's the way your boys and girls grow, if fed freely with our

PASTEUSIZED MILK

Any gardener knows how vigorous the weeds are. Pasteurized Milk is safe, sweet, palatable and nutritious.

A phone call brings our driver and early morning service.

PETERBORO MILK PRODUCTS LTD
Phone 1900. PETERBORO ONT.

RED ROSE COFFEE "is good coffee"

THE UNITED CHURCH OF CANADA

Continuing the

PRESBYTERIAN, METHODIST AND CONGREGATIONAL CHURCHES

MARK STREET CHURCH

Services as follows:

11 a.m.—Mr. Richards. 7 p.m.—Mr. Richards.
Sunday School, 9.45. Organist, Mr. V. Boorman

UNION SERVICES

ST. ANDREW'S AND TRINITY

REV. J. W. GORDON, B.A. IN CHARGE

10 a.m.—SUNDAY SCHOOL IN BOTH CHURCHES
11 a.m.—SERVICE IN ST. ANDREW'S CHURCH
7 p.m.—SERVICE IN TRINITY CHURCH

Mr. G. H. King, Organist Mrs. Dorothy Allan Park, Soloist

GEORGE STREET CHURCH

Minister, REV. J. E. TODD, B.A.

The Pastor Will Preach at Both Services

11 A.M.—"Unseen Environment"

7 P.M.— "Thou Art The Man"

Sabbath School and Bible Classes at 10 a.m. Mid-week Service, Wednesday at 8 p.m.

All Welcome

SPRINGVILLE CHURCH

Rev. A. H. McConnachie, in charge

Subject—"The Garden Grave"

KNOX and ST. JAMES

UNION SERVICES

11 a.m. *7 p.m.*

CHURCH SCHOOL - 10 a.m.

Rev. M. C. MacKinnon, M.A., B.D. will preach

Mr. Charles Peaker, Mus. Bac., Organist

The Sacrament of Baptism at the Morning Service.

ST. PAUL'S PRESBYTERIAN CHURCH

Rev. Wm. Allan

MINISTER

11 a.m.—Subject

THE PRICE OF SUCCESS

7 p.m.—"Subject—

OLD SCENE IN A NEW SETTING

10 A.M.—Sabbath School.

WEDNESDAY, 8 P.M., PRAYER MEETING

Come With Us and We Will Do You Good

Musical Director, Martin B. Chenhall, A.R.C.O.

Soloist, Mrs. W. Byers

MURRAY STREET BAPTIST CHURCH

REV C. W ROSE, D.D., Pastor

11 A.M.—CHURCH AND SUNDAY SCHOOL
7 P.M.—CHURCH SERVICE

Mr. GEORGE L. DIXON

Of McMaster University, Toronto
Will Preach at Both Services

MR. FRANCIS SUTTON, Choir Leader and Organist

PARK ST. BAPTIST CHURCH

REV NORMAN R. McLEOD, B.A., Pastor.

DR. E. HOOPER WILL (D.V.) PREACH AT BOTH SERVICES

Dr. Hooper's Last Sunday Here

11 A.M.—"THE GREATEST WORD IN THE WORLD."
7 P.M.—"HOW CAN I KNOW GOD LOVES ME?"

Evangelist WM. HILL

Of Scotland, will preach at

Gospel Hall, To-Morrow

He will also be heard in

CENTRAL PARK

AT 8 O'CLOCK.

And Next Week, Each Night in Gospel Hall.

Bethany Tabernacle

Sunday School, 10.00. Morning Worship, 11.00.
Subject of Morning Worship
"MEN OF OLD—AND THEIR GOD"
Evangelistic Service 7.00.
All are welcome in Bethany Rev. R. Keith Mills, pastor.

FIRST FUNCTION OF OUTING CLUB GREAT SUCCESS

Free Picnic to Crowe River Bridge Drew Large Number of Citizens.

GOOD PROGRAMME.

Sports and Races Provided For Everybody—Band Concert in Evening.

CAMPBELLFORD, Aug. 29.—The rercently organized Business Men's Outing Club held their first function Friday afternoon, the weekly half-holiday, the affair being a picnic for the entire community to Crowe River Bridge, a place a few miles from town which since passing into the possession of W. J. Dagleish about a year ago, is fast becoming an ideal summer resort. This season it has been the favorite picnic grounds for town and district. The grounds have been cleaned up, the scenery is rugged and beautiful, and the bathing, boating and fishing facilities are unexcelled.

Everything Was Free.

The committees in charge of the arrangements certainly deserve credit for the energy which they put into their work and for the success that crowned their labors. The whole town appeared to have taken a holiday. Not every family in Campbellford owns an auto, but those who do not were carried to the picnic grounds in the autos of their more fortunate neighbors, some car owners making two or more trips in order to get the people to the scene of the outing. Mayor Meyers had on one trip sixteen passengers in his big car, and all others were as thoroughly filled as the proverbial bread wagons. The true community spirit was in the air, all men and women were brothers and sisters and property for the day was owned in common.

Blaker's Historic Cave.

Crowe River Bridge, for that name is now used to designate the entire vicinity as well as the highway structure that spans the stream, does not lack for historic lore. One of the main points of interest for old and young alike, is Blaker's Cave, located on a small tract of land owned by Dennis Callahan, of Hastings. This is a cavity that extends under a hill for a distance of 250 feet. It takes an adventurous spirit to explore it. The entrance is so small that a man who desires to reach the inside must place himself in the position of the camel negotiating the eye of the needle and get down on his knees. It is on record that Walter Lowe, of Campbellford, at one time while working with a surveying party, armed himself with a searchlight and made his way from one end of the cave to the other, and his report was that the space became more expansive the further he advanced, but that the apertures leading from one chamber to another were just large enough to permit the passage of a man built on not too generous lines.

The "Silver" Partners.

The story goes that the cave was first discovered by a man named Blaker, whose name it bears, that Blaker had a partner named Prentiss, and that the two were reputed to have a mine of silver in the cave or vicinity, keeping the location a secret. They used to make mysterious after dark trips to the vicinity, and those who followed them were baffled when the two men shadowed suddenly disappeared from mortal vision. Before daylight they have been seen to steal away, each man carrying a sack popularly supposed to be filled with silver ore, which they disposed of in Toronto for $400.

If Blaker and Prentiss really had a secret they carried it with them to their graves. Blaker died in Toronto and Prentiss resumed his former occupation as a log driver on the River Trent. If at any period of his life he had been a miner and shook hands with prosperity, then like to many others of that all his acquired wealth had taken unto itself wings. He was drowned while working as a river driver in the vicinity of Meyersburg.

A Search For Minerals.

A hole dug in the vicinity of the cave and fenced as if to establish a miner's title, bears witness to the fact that some prospector for minerals has been at work here. The shaft is of the regulation miner's dimensions, and was sunk to the depth of about eight feet, where the solid rock was encountered. For lack of explosives or for some other reason the work was abandoned.

Programme of Sports

The programme of sports provided by the committee occupied the entire afternoon. The feature of this programme was a softball game between five married men and five single ladies on one side and as many bachelors and married ladies on the other. Regardless of their estate with regard to matrimony the ladies distinguished themselves in every branch of the game, at bat, in the field, or running bases. They helped to dispel the delusion that if a woman with a missile in her hand desires to deliver it near or at some particular object her only sane policy is to aim at another. Of course the ladies made a few errors but in this respect they are no worse than the male novices in the game, who overrun or fail to touch bases, drop easy flies, and when they throw to a baseman seem to harbor the idea that the indiivdual guarding that particular sack is at least 10 feet tall or is gifted with abnormal reach. This game, which was called at the end of the fourth innings, was thoroughly enjoyed not only by the players but by the spectators. The following took part:

Married Men and Single Ladies' team: eParce, 3b; Bonneycastle, p; Chaplin, 2b; Daniels, 1b; Menzies, c; Harriett Potts, lf; Verna Saunders, rss; Hazel Labrasle, lss; Flossie McComb, cf; Eva Runions, rf.

Single Men and Married Ladies' team: Poulton,p; Booth, c; Anderson, 1b; Bailey, 2b; McDonald, 3b; Mrs. A. L. Malcolm, cf; Mrs. Neil Morrison, lf; Mrs. W. J. Abernethy, rss; Mrs. Claude Duncalfe, lss; Mrs. Charles Ackerman, 2b.

The score was 10 to 3 in favor of the single ladies and their colleagues.

The Prize Winners

The following were the winners in the different athletic events:

Boys' swimming race, 14 years and under—George White, Hector McMillan, Gerald Cochrane.

Boys' swimming race, open—Manson Reid, D. Cochrane, George White.

Girls' swimming race, open—Margaret Reid, Mary Clarke, Maude Sight.

Boys' running race (under 9 years)—Fred Pettifer, A. McArthur, Cliff Blake.

Boys' running race (under 14)—D. Runions, Hector McMillan, John Adams.

Single men's race—Leo Bush, H. Ingram, J. Poulton Jr.

Married men's race—D. A. Montgomery, Harry Atkinson, Bob Dunk.

Fat men's race—J. Nelson Stone, Alex McDonald, Bob Fry.

Girls' race (under 19) — Helen Rowe, Grace Labrash, Winniferd Gillespie.

Girls' race (under 14) — Ruby Townsend, Maude Light, Monica Sargison.

Married ladies' race — Mrs. A. Tripps, Mrs. D. A. Montgomery, Mrs. Claude Duncalfe.

Needle race—Mrs. C. D. Daniel, Olive Hay, Annie Midgley.

Boot race—John Adams, Warren Reid, Douglas Runnions.

Wheelbarrow race — H. Ingram and P. Bland, J. Potts and H. Smith, Fred McArthur and Eddie Bush.

Officers and Committees

The officers of the Outing Club are: J. Nelson Stone, president; F. Menzies, secretary; Harry Anderson, treasurer.

The various committees in charge of the arrangements for the events of yesterday, the first named in each case being chairman, were:

Sports—H. D. Atkinson, D. A. Montgomery, Dr. Bussey.

Starter—Lorne O. Pearse.

Judges—Dr. S. L. O'Hara, Fred W. Wood.

Advertising—G. A. Kingston, W. J. Dagleish, C. A. Wilson, W. I. Stillman.

Transportation—A. G. Watson, J. I. Adams, C. E. Turner.

Clerks Win Again

The Clerks defeated the Mill B team in a soft ball game by a score of 14 to 5, the players being as follows:

Clerks — Parsons, lss; Gay, 3b; Bussey, p; Ingram, cf; Young, 2b; Hunter, 1b; Denike, c; McCulloch, rf; Bush, rss; Blake lf.

Mill B—Bennett, c; Storie, p; W. Blakely, 1b; McNaughton, lss; Welsh, 2b; Ingram, 3b; R. Blakely, rss; Smith, cf; Lambert, rf; Dummitt, lf.

Umpires — Daniel and Bonnycastle.

Evening Session

The Campbellford Band arrived about 6 p.m. and rendered a splendid musical programme during the evening at which the attendance was large. The grounds were brightly illuminated by P. C. Denyes with his portable lighting plant.

The Can-Opener Slipped!

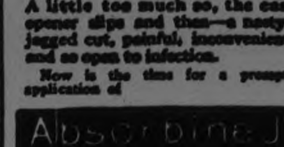

You're in a hurry to open that tin. A little too much so, the can opener slips and then—a nasty, jagged cut, painful, inconvenient and so open to infection.

Now is the time for a prompt application of

Absorbine J

A few drops will remove the danger of infection, and with the wound sweet and clean, promote safe healing.

And for swellings, torn muscles, and all sorts of sprains and bruises, ABSORBINE JR. gives ready and permanent relief.

$1.25 a bottle at most druggists, or sent postpaid by

W. F. Young Inc. 317 Lyman Building - - Montreal

DEPRESSION CAUSES SUFFERING IN SLUMS

Many Poor Children in Tokio Go Without Lunch.

TOKYO, Aug. 29.—The condition of the school children in the slum quarters of Tokyo recently has been attracting the attention of the newspaper. Owing to the industrial depression, the poverty of the lower classes is becoming more and more pronounced. It is said that hundreds of children attending the Temahime, Mannen and Hayashi primary schools have been going without lunch daily because of lack of funds. The teachers, learning of the situation, have been soliciting funds to provide the youngsters with food.

DIVORCE SUIT NOTICES.

OTTAWA, August 29. — Canadian Press. — Notice of intention to apply to Parliament for divorce is given in this week's issue of the Canada Gazette, by Harry Reginald Oddy, Toronto, from Annie Oddy, Toronto, and Annie Sophia Gordonsmith, Toronto, from Wilfred Gordonsmith, Toronto.

WOMEN'S LIBERAL-CONSERVATIVE ASSOCIATION MET AT MILLBROOK

A. J. Fallis, M.P.P., Addressed Meeting, Saying Election Is Imminent.

OFFICERS ELECTED.

Mrs. J. R. Eakins, of Millbrook, Was Elected President.

MILLBROOK, Aug. 29.—A meeting of the Women's Liberal-Conservative Association for Cavah and Millbrook was held in the Town Hall on Friday afternoon, A. J. Fallis, M.P.P., being in the chair.

Owing to the short notice at which the meeting was called, the holiday season, and the very busy time on the farms, the attendance was considerably smaller than the importance of the occasion warranted. Mrs. Howard Fallis, of Peterboro, was the speaker for the gathering, and F. W. Bowen, M.P., was also present and addressed the members.

The business of organization was the first item to receive attention, the following being elected: President, Mrs. J. R. Eakins, Millbrook; First Vice-President, Mrs. J. H. Paul, Cavan; Second Vice-President Mrs. J. L. McCamus, Cavan; Third Vice-President, Mrs. Ira Lowes, Mount Pleasant; Secretary, Mrs. J. A. Vance, Millbrook; Treasurer, Miss M. Whyte, Millbrook.

In his opening remarks, Mr. Fallis intimated that he believed an election imminent because the people are thoroughly dissatisfied with conditions in the country to-day. One great need is that the people generally have an intelligent grasp of the situation, politically, industrially, and commercially, as it exists in Canada at the present time, and to this end a knowledge of facts is necessary.

Mrs. Fallis was introduced by the chairman, who stated: "I know from the big men in the political arena what they think of Mrs. Fallis' ability as a speaker, and organizer, and we are fortunate in having the privilege of hearing her to-day."

Acknowledging the kindly manner in which the member for the local House had presented her to the meeting, Mrs. Fallis said: "I wish to tell you that the very first invitation I ever received to speak at a public gathering, at the beginning of my short political career, came from Millbrook, yet this is the first time I have ever spoken here. As women we are all new at politics, and we must live up to our new dignity, and our responsibilities. We have new duties to perform since the franchise was granted, let us, therefore, take an active and intelligent interest in the great national problems, and thus become a greater asset to our nation."

Mrs. Fallis has been appointed organizer of the Liberal-Conservative women's forces for Ontario, and she spoke strongly of the members of her sex who say, "I have no interest in politics," and think thus to dismiss their responsibility. This is equivalent to saying, "I do not care how, or by whom, the country is governed."

Woman's Interest.

The speaker who lived in Western Canada for 8 years, stated her impression that the women there, as well as in the Old Land, are more interested in politics than their sisters in the East. "There never was a time when it was more important that every intelligent, alert woman voter should be actively interested in the political situation than at present."

The wide-spread, industrial depression, the speaker believes, is causing the best Liberals to swing over to the policy of the Right Honorable Arthur Meighen, as they did at the time of Confederation, and in wartime, considering it the best means of solving the problems of the day.

"We often hear the statement that 90 per cent. of the women vote with their husbands; supposing we agree this is true, the remaining 10 per cent are sufficiently strong to swing an election. The business girls, the teachers, the splendid unmarried women—we need their vote and influence. Then again it has been known to happen that a wife is equally intelligent with her husband; more rarely still, she may occasionally possess more intelligence, and influence her husband to vote with her."

Only One Issue.

Mrs. Fallis stressed the fact that there is just one issue before the electors, and that is the record, and policy, of the King Government at Ottawa. Have its four years of rule been beneficial to Canada, or not? Women are more emotional than men, and more readily influenced by some popular election cry, and the Liberal leaders are trying to introduce Provincial problems and side issues in the mpending campaign. "Don't let anyone sidetrack you on this matter."

"In Durham County you are fortunate in having as your representatives two members in the Provincial and Federal Houses, whose record, politically, and whose life among you, speakes for itself; you have no occasion for apology."

Referring to the Honorable Arthur Meighen, Mrs. Fallis declared he had incurred dislike in Quebec because he was the father of the movement to conscript men during the war, and this led to that province returning a solid block of sixty-five members against him. "To-day, the opposition leaders are fanning this feeling, walking through the sepulchre, raising the ghost of conscription, using a bloody key to enter office. Any man who will stir up racial and creed differences for party advantage should be forced off the public platform."

"They refer to mistakes in his war-time record. It is at least vastly superior to that of William Lyon MacKenzie King, who was sheltering himself in the arms of the American Eagle, wrapped safely in the folds of Old Glory, looking on, while Mr. Meighen and his associates bore the burden and heat of the day. I wonder they even mention the two leaders in the same breath."

Tariff Considerations.

The tariff was the next subject touched upon, the speaker reminding her hearers that women are apt to say this does not affect them. "Surely anything that affects our homes, living conditions, and our pocketbooks, touches intimately the women of our land."

"Why should American eggs come into Canada with a duty of three cents against them, while ours must pay eight cents duty to enter the States? Butter comes in at four cents, but ours is charged twelve. Why should the Americans be allowed to flood our markets with fruit and vegetables to the detriment of Canadian producers?"

"More than two thousand factories have been closed during the King regime, and the consequent reaction is felt by all classes, women and children being more particularly affected."

In conclusion, Mrs. Fallis urged her hearers to "get behind your candidate (I hope it will be Mr. Bowen), and work to have him returned by a big majority."

"Give loyal support to your leader, the Honorable Arthur Meighen. He is honest, brilliant, capable, the most able debater in Parliament at the present time, possesses all the attributes to make a successful head of a government, and is the brightest star in the political firmament today."

Mrs. Fallis was interrupted a number of times, during her address, by applause and this was renewed with vigor at the conclusion of her remarks.

"On Eve of Election."

The chairman then called upon Mr. Bowen, who spoke briefly, giving particular attention to the election which he felt assured the King Government had intended should take place last June. The budget debate, causing a lengthtened session, had made alteration in their plans, "but I sincerely believe we are on the eve of an election now."

The results of the elections in Nova Scotia, "where we reaped a return of forty bushels to the acre," and in New Brunswick, were referred to, and the exodus of the "flower of our young manhood and womanhood to the States, because there is no employment for them in Canada," brought condemnation of the government's fiscal policy.

"Our people cannot compete, industrially, with those of other countries unless our preferential tariff is made high enough."

Some figures in connection with the Australian treaty were quoted showing that while our meat has to pay 5 cents duty, their's comes in here at one-half cent; our eggs pay 8 cents, their's come in free; honey pays 4 cents, their's 1 cent; cheese 6 cents, their's free; canned peaches 8 1-2 cents, their's 1-2 cent; $1.50 per hundred, their's free.

We are getting the worst of the bargain ever since this government came into power, and we will soon have nothin left to bargain with. Over sixty countries have strengthened their tariff since the war, while we have lowered our at least 2 1-2 per cent, and disarranged trade relations," he said.

The need of developing our own resources, and manufacturing the finished article in Canada was dwelt upon. "We must have a national payroll in Canada; nothing else will keep things going as they should."

"We hear a great deal about the imaginary boundary between Canada and the States, but when it comes to the tariff there is no imaginary line. Consciously, or unconsciously, this government has legislated for the benefit of the United States ever since it came into power."

In concuding his remarks Mr. Brown announced that a Conservative picnic, to be addressed by Honorable Arthur Meighen, Mrs. Fallis and others, will be held at Bethany on Thursday, September 10th, and the local Association was urged to be present in larg numbers.

Mr. P. Brown, of Port Hope, at the request of the chairman, briefly addressed the gathering, in the course of his remarks strongly supporting the selection of Mr. Bowen as the candidate for Durham, when the election date is announced. Personal conversation with Mr. Meighen, the speaker said, had brought from the Conservative leader, on more than one occasion, words of appreciation for the services Mr. Bowen has rendered his party. "He is not a man to get out into the limelight, but when work is to be done he is as busy as a bee until the object in view is accomplished."

The meeting was dismissed with the National Anthem.

NATIVE SONS' DEMANDS.

Government Positions For Canadian Born.

VANCOUVER, Aug. 29.—(Canadian Press.)— Carrying out their policy of demanding Canadian citizens for government posts, the native sons of Canada here urge the appointment of a citizen ito the post of deputy amster of the Ottawa branch of the Royal mint.

SIXTY YEARS MARRIED.

BROCKVILLE, Ont., Aug. [illegible] Canadian Press. — Sixty [illegible] married life were completed [illegible] day by Mr. and Mrs. James [illegible] lor, the former a pensioner [illegible] soldier, who were married [illegible] bly, Que. A family [illegible] the occasion.

SCHOOL STAFF DOESN'T PLEASE ALL ON CAMPBELLFORD BOARD

Unless Improvement Is Shown Some Changes May Be Made.

RE-OPEN ON SECOND.

Board Will Protect School Property From Horses and Lovers.

CAMPBELLFORD Aug. 29. —It was made apparent by a discussion at the meeting of the Board of Education Thursday night that everything is not satisfactory with regard to the teaching staff in the Public School, and that unless improvement is shown by some of the teachers, changes will be made as soon as it is legally possible to replace them by others. No formal motion was brought in, but it was indicated that the members of the internal committee, who have the engaging of the teachers and, as representatives of the Board, practically the management of the school, will see to it that the work in the various departments is kept up to the standard. One thing that will be insisted upon is discipline, the members of the staff must recognize an authority higher than their own and must submit themselves to it.

Reopening the Schools.

The members of the Board in attendance were: Chairman Bygott, Trustees Jeffs, Hall, Cock, Douglas, Benor, O'Sullivan, Loucks and Dr. Longmore. In the absence of Wesley Stephens, the secretary, who is on a vacation, the duties of that position were dischharged by C. S. Hay, principal of the Public School.

Trustee Douglas brought up the question of the re-opening of the schools, and moved that this be delayed until Tuesday, September 8, the reason given by Mr. Douglas being that if the re-opening takes place on the date set by the regulations, September 2, the first week will be broken, as there will be another holiday on Labor Day. Another argument used was that the pupils should be given an opportunity to attend the Toronto Exhibition on Children's Day next week if they so desire. Trustee Douglas gave it as his opinion that the attendance would be comparatively small during the "broken week," especially in the High School as students from the country would not start until after Labor Day.

Trustee Cock seconded the motion but it was voted down, the main objection of the majority appearing to be that it would not be wise to change the opening date after circulars had been sent out announcing it as September 2.

No Trespassing Allowed.

Caretaker Massie reported that a local owner of horses had been tethering his animals on the High School grounds after night, pasturing them on the grass that the Board has spent money to cultivate. The horses would be placed on the grounds after dark and removed before daylight. When the owner was asked to desist from this practice, he declared that no horses of his had ever been pastured in the yard.

Another circumstance reported by Mr. Massie was that the dark entrance on the Ranney Street side of the building is being used as a trysting place by young men and women. When he ordered some of these swains off the premises, Mr. Massie said, one young man disputed his authority and the next night one of the window panes was found broken, some one having thrown a stone through it.

The caretaker asked the Board to back him up in his efforts to protect the grounds and buildings. He was instructed to place in the town pound any horse or other animals found pasturing in the yard and to turn over to the police loiterers found hanging around the entrances after dark.

ROBBED OF 58c.

MONTREAL, Aug. 29.—(Canadian Press.)—Joseph Beaulleu was preparing to retire when five men entered his room and robbed him of fifty-eight cents. Police are investigating.

WHEN YOU REMIT SEND A DOMINION EXPRESS MONEY ORDER

For Sale by C.P.R. STATIONS and DOMINION EXPRESS AGENCIES

ANGLICAN.

ST. JOHN'S CHURCH.

Rev. R. C. Blagrave, D.D., Vicar.
Rev. G. Abbott-Smith, D.D., D.C.L., in Charge.

August 30, 1925.
Twelfth Sunday after Trinity.
8.30 a.m., Holy Communion.
11 a.m., Mattins and Sermon.
7 p.m., Evensong and Sermon.
Frederick G. Mann, Organist and Choir Master.

ALL SAINTS' CHURCH

Rev. J. D. Paterson, Rector.
8.30 a.m., Holy Communion.
10 a.m., Sunday school.
11 a.m., Morning Prayer.
7 p.m., Evening Prayer.
The Rev. C. P. Heaver will preach at both services.

ST. LUKE'S CHURCH.

Cor. Rogers and Robinson Streets.
Rev. Geo. J. Bousfield, B.A., Rector.
Services at 8 a.m., 11 a.m and 7 p.m.
Sunday School at 10.15 a.m.
Holy Baptism by Appointment.

ST. GEORGE'S CHURCH.

(Rev. J. L. Hughes, Rector.)
Braidwood Avenue — South Peterborough.
8 a.m., Holy Communion.
Corporate Communion of the Ladies' Guild.
10 a.m., Sunday School.
11 a.m., Matins.
7 p.m., Evensong.

ROMAN CATHOLIC.

ST. PETER'S CATHEDRAL

Low Masses at 7.30 and 9.00 a.m.
High Mass: 10.30 a.m.
Vespers: 7.00 p.m.

MISCELLANEOUS.

TRUTH MISSION.

REV. DAVID McKEE, PASTOR.
Sunday school, 9.45 a.m.
Morning service, 11 a.m.
Subject, "Works without Faith."
Evening service at 7 p.m.
Subject, "The Promise of Redemption."
You are cordially welcome to these meetings.

ASSEMBLY HALL.

Christians gathered in the name of the Lord Jesus, will D.V. hold meetings, as follows:

Sunday: Sunday School, 9.45 a.m.; Breaking Bread, 11 a.m.; Gospel Meeting, 7 p.m.
Wednesday: Prayer Meeting, 7 p.m.
All are very cordially invited.
"Ye must be born again."—John 3: 7.

NAZARENN MISSION.

(Over Nugent's Drug Store, in the Woodman's Hall.) Come and enjoy old time meetings and preaching.

Hours of Service: Sunday school, at 9.45 a.m. Preaching at 11 a.m. Evening service at 7.45 p.m.

Prayer meeting, Tuesday evening at 7.45 p.m.

R. Wilkinson, Pastor.

LIKE WEEDS

That's the way your boys and girls grow, if fed freely with our

PASTEUSIZED [illegible]

[illegible]

PETERBORO [illegible]
Phone [illegible]

RED ROSE COFFEE "is good coffee"

THE UNITED CHURCH OF CANADA

Continuing the
PRESBYTERIAN, METHODIST AND CONGREGATIONAL CHURCHES

MARK STREET CHURCH

Services as follows:
11 a.m.—Mr. Richards. 7 p.m.—Mr. Richards
Sunday School, 9.45. Organist, Mr. V. Boorman

UNION SERVICES

ST. ANDREW'S AND TRINITY

REV. J. W. GORDON, B.A. IN CHARGE

10 a.m.—SUNDAY SCHOOL IN BOTH CHURCHES
11 a.m.—SERVICE IN ST. ANDREW'S CHURCH
7 p.m.—SERVICE IN TRINITY CHURCH

Mr. G. H. King, Organist *Mrs. Dorothy Allan Park, Soloist*

GEORGE STREET CHURCH

Minister, REV. J. E. TODD, B.A.

The Pastor Will Preach at Both Services

11 A.M.—"Unseen Environment"
7 P.M.— "Thou Art The Man"

Sabbath School and Bible Classes at 10 a.m.
Mid-week Service, Wednesday at 8 p.m.
All Welcome

SPRINGVILLE CHURCH

Rev. A. H. McConnachie, in charge
Subject—"The Garden Grave"

KNOX and ST. JAMES

UNION SERVICES

11 a.m. *7 p.m.*
CHURCH SCHOOL - 10 a.m.
Rev. M. C. MacKinnon, M.A., B.D. will preach
Mr. Charles Peaker, Mus. Bac., Organist
The Sacrament of Baptism at the Morning Service.

ST. PAUL'S PRESBYTERIAN CHURCH

Rev. Wm. Allan

MINISTER

11 a.m.—Subject
THE PRICE OF SUCCESS
7 p.m.—"Subject—
OLD SCENE IN A NEW SETTING
10 A.M.—Sabbath School.
WEDNESDAY, 8 P.M., PRAYER MEETING
Come With Us and We Will Do You Good
Musical Director, Martin B. Chenhall, A.R.C.O.
Soloist, Mrs. W. Byers

MURRAY STREET BAPTIST CHURCH

REV C. W ROSE, D.D., Pastor
11 A.M.—CHURCH AND SUNDAY SCHOOL
7 P.M.—CHURCH SERVICE
Mr. GEORGE L. DIXON
Of McMaster University, Toronto
Will Preach at Both Services
MR. FRANCIS SUTTON, Choir Leader and Organist

PARK ST. BAPTIST CHURCH

REV NORMAN R. McLEOD, B.A., Pastor
DR. E. HOOPER WILL (D.V.) PREACH AT BOTH SERVICES
Dr. Hooper's Last Sunday Here
11 A.M.—"THE GREATEST WORD IN THE WORLD"
7 P.M.—"HOW CAN I KNOW GOD LOVES ME?"

Evangelist WM. HILL

Of Scotland, will preach at
Gospel Hall, To-Morrow
He will also be heard in
CENTRAL PARK
[illegible]

Bethany Tabernacle

[illegible]

FIRST FUNCTION OF OUTING CLUB GREAT SUCCESS

Free Picnic to Crowe River Bridge Drew Large Number of Citizens.

GOOD PROGRAMME.

Sports and Races Provided For Everybody—Band Concert in Evening.

CAMPBELLFORD, Aug. 29.—The rercently organized Business Men's Outing Club held their first function Friday afternoon, the weekly half-holiday, the affair being a picnic for the entire community to Crowe River Bridge, a place a few miles from town which since passing into the possession of W. J. Dagleish about a year ago, is fast becoming an ideal summer resort. This season it has been the favorite picnic grounds for town and district. The grounds have been cleaned up, the scenery is rugged and beautiful, and the bathing, boating and fishing facilities are unexcelled.

Everything Was Free.

The committees in charge of the arrangements certainly deserve credit for the energy which they put into their work and for the success that crowned their labors. The whole town appeared to have taken a holiday. Not every family in Campbellford owns an auto, but those who do not were carried to the picnic grounds in the autos of their more fortunate neighbors, some car owners making two or more trips in order to get the people to the scene of the outing. Mayor Meyers had on one trip sixteen passengers in his big car, and all others were as thoroughly filled as the proverbial bread wagons. The true community spirit was in the air, all men and women were brothers and sisters, and property for the day was owned in common.

Blaker's Historic Cave.

Crowe River Bridge, for that name is now used to designate the entire vicinity as well as the highway structure that spans the stream, does not lack for historic lore. One of the main points of interest for old and young alike, is Blaker's Cave, located on a small tract of land owned by Dennis Callahan, of Hastings. This is a cavity that extends under a hill for a distance of 250 feet. It takes an adventurous spirit to explore it The entrance is so small that a man who desires to reach the inside must place himself in the position of the camel negotiating the eye of the needle and get down on his knees. It is on record that Walter Lowe, of Campbellford, at one time while working with a surveying party, armed himself with a searchlight and made his way from one end of the cave to the other, and his report was that the space became more expansive the further he advanced, but that the apertures leading from one chamber to another were just large enough to permit the passage of a man built on not too generous lines.

The "Silver" Partners.

The story goes that the cave was first discovered by a man named Blaker, whose name it bears, that Blaker had a partner named Prentiss, and that the two were reputed to have a mine of silver in the cave or vicinity, keeping the location a secret. They used to make mysterious after dark trips to the vicinity, and those who followed them were baffled when the two men shadowed suddenly disappeared from mortal vision. Before daylight they have been seen to steal away, each man carrying a sack popularly supposed to be filled with silver ore, which they disposed of in Toronto for $400.

If Blaker and Prentiss really had a secret they carried it with them to their graves. Blaker died in Toronto and Prentiss resumed his former occupation as a log driver on the River Trent. If at any period of his life he had been a miner and shook hands with prosperity, then like to many others of that all his acquired wealth had taken unto itself wings. He was drowned while working as a river driver in the vicinity of Meyersburg.

A Search For Minerals.

A hole dug in the vicinity of the cave and fenced as if to establish a miner's title, bears witness to the fact that some prospector for minerals has been at work here. The shaft is of the regulation miner's dimensions, and was sunk to the depth of about eight feet, where the solid rock was encountered. For lack of explosives or for some other reason the work was abandoned.

Programme of Sports

The programme of sports provided by the committee occupied the entire afternoon. The feature of this programme was a softball game between five married men and five single ladies on one side and as many bachelors and married ladies on the other. Regardless of their estate with regard to matrimony the ladies distinguished themselves in every branch of the game, at bat, in the field, or running bases. They helped to dispel the delusion that if a woman with a missile in her hand desires to deliver it near or at some particular object her only sane policy is to aim at another. Of course the ladies made a few errors but in this respect they are no worse than the male novices in the game, who overrun or fail to touch bases, drop easy flies, and when they throw to a baseman seem to harbor the idea that the indiivdual guarding that particular sack is at least 10 feet tall or is gifted with abnormal reach. This game, which was called at the end of the fourth innings, was thoroughly enjoyed not only by the players but by the spectators. The following took part:

Married Men and Single Ladies' team: eParce, 3b; Bonneycastle, p; Chaplin, 2b; Daniels, 1b; Menzies, c; Harriett Potts, lf; Verna Saunders, rss; Hazel Labrasle, lss; Flossie McComb, cf; Eva Runions, rf.

Single Men and Married Ladies' team: Poulton,p; Booth, c; Anderson, 1b; Bailey, 2b; McDonald, 3b; Mrs. A. L. Malcolm, cf; Mrs. Neil Morrison, lf; Mrs. W. J. Abernethy, rss; Mrs. Claude Duncalfe, lss; Mrs. Charles Ackerman, 2b.

The score was 10 to 3 in favor of the single ladies and their colleagues.

The Prize Winners

The following were the winners in the different athletic events:

Boys' swimming race, 14 years and under—George White, Hector McMillan, Gerald Cochrane.

Boys' swimming race, open—Manson Reid, D. Cochrane, George White.

Girls' swimming race, open—Margaret Reid, Mary Clarke, Maude Sight.

Boys' running race (under 9 years)—Fred Pettifer, A. McArthur, Cliff Blake.

Boys' running race (under 14)—D. Runions, Hector McMillan, John Adams.

Single men's race—Leo Bush, H Ingram, J. Poulton Jr.

Married men's race—D. A. Montgomery, Harry Atkinson, Bob Dunk.

Fat men's race—J. Nelson Stone, Alex McDonald, Bob Fry.

Girls' race (under 19) — Helen Rowe, Grace Labrash, Winniferd Gillespie.

Girls' race (under 14) — Ruby Townsend, Maude Light, Monica Sargison.

Married ladies' race — Mrs. A. Tripps, Mrs. D. A. Montgomery, Mrs. Claude Duncalfe.

Needle race—Mrs. C. D. Daniel, Olive Hay, Annie Midgley.

Boot race—John Adams, Warren Reid, Douglas Runnions.

Wheelbarrow race — H. Ingram and P. Bland, J. Potts and H. Smith, Fred McArthur and Eddie Bush.

Officers and Committees

The officers of the Outing Club are: J. Nelson Stone, president; F. Menzies, secretary; Harry Anderson, treasurer.

The various committees in charge of the arrangements for the events of yesterday, the first named in each case being chairman, were:

Sports—H. D. Atkinson, D. A. Montgomery, Dr. Bussey.

Starter—Lorne O. Pearse.

Judges—Dr. S. L. O'Hara, Fred W. Wood.

Advertising—G. A. Kingston, W. J. Dagleish, C. A. Wilson, W. I. Stillman.

Transportation—A. G. Watson, J. I. Adams, C. E. Turner.

Clerks Win Again

The Clerks defeated the Mill B team in a soft ball game by a score of 14 to 5, the players being as follows:

Clerks — Parsons, lss; Gay, 3b; Bussey, p; Ingram, cf; Young, 2b; Hunter, 1b; Denike, c; McCulloch, rf; Bush, rss; Blake lf.

Mill B—Bennett, c; Storie, p; W. Blakely, 1b; McNaughton, lss; Welsh, 2b; Ingram, 3b; R. Blakely, rss; Smith, cf; Lambert, rf; Dummitt, lf.

Umpires — Daniel and Bonnycastle.

Evening Session

The Campbellford Band arrived about 6 p.m. and rendered a splendid musical programme during the evening at which the attendance was large. The grounds were brightly illuminated by P. C. Denyes with his portable lighting plant.

The Can-Opener Slipped!

You're in a hurry to open that tin. A little too much so, the can opener slips and then—a nasty, jagged cut, painful, inconvenient and so open to infection.

Now is the time for a prompt application of

Absorbine Jr.

A few drops will remove the danger of infection, and with the wound sweet and clean, promote safe healing.

And for swellings, sore muscles, and all sorts of sprains and bruises, ABSORBINE JR. gives ready and permanent relief.

$1.25 a bottle at most druggists, or sent postpaid by

W. F. Young Inc. 317
Lyman Building - - Montreal

DEPRESSION CAUSES SUFFERING IN SLUMS

Many Poor Children in Tokio Go Without Lunch.

TOKYO, Aug. 29.—The condition of the school children in the slum quarters of Tokyo recently has been attracting the attention of the newspaper. Owing to the industrial depression, the poverty of the lower classes is becoming more and more pronounced. It is said that hundreds of children attending the Temahime, Mannen and Hayashi primary schools have been going without lunch daily because of lack of funds. The teachers, learning of the situation, have been soliciting funds to provide the youngsters with food.

DIVORCE SUIT NOTICES.

OTTAWA, August 29. — Canadian Press. — Notice of intention to apply to Parliament for divorce is given in this week's issue of the Canada Gazette, by Harry Reginald Oddy, Toronto, from Annie Oddy, Toronto, and Annie Sophia Gordonsmith, Toronto, from Wilfred Gordonsmith, Toronto.

WOMEN'S LIBERAL-CONSERVATIVE ASSOCIATION MET AT MILLBROOK

A. J. Fallis, M.P.P., Addressed Meeting, Saying Election Is Imminent.

OFFICERS ELECTED.

Mrs. J. R. Eakins, of Millbrook, Was Elected President.

MILLBROOK, Aug. 29.—A meeting of the Women's Liberal-Conservative Association for Cavah and Millbrook was held in the Town Hall on Friday afternoon, A. J. Fallis, M.P.P., being in the chair.

Owing to the short notice at which the meeting was called, the holiday season, and the very busy time on the farms, the attendance was considerably smaller than the importance of the occasion warranted. Mrs. Howard Fallis, of Peterboro, was the speaker for the gathering, and F. W. Bowen, M.P., was also present and addressed the members.

The business of organization was the first item to receive attention, the following being elected: President, Mrs. J. R. Eakins, Millbrook; First Vice-President, Mrs. J. H. Paul, Cavan; Second Vice-President Mrs. J. L. McCamus, Cavan; Third Vice-President, Mrs. Ira Lowes, Mount Pleasant; Secretary, Mrs. J. A. Vance, Millbrook; Treasurer, Miss M. Whyte, Millbrook.

In his opening remarks, Mr. Fallis intimated that he believed an election imminent because the people are thoroughly dissatisfied with conditions in the country to-day. One great need is that the people generally have an intelligent grasp of the situation, politically, industrially, and commercially, as it exists in Canada at the present time, and to this end a knowledge of facts is necessary.

Mrs. Fallis was introduced by the chairman, who stated: "I know from the big men in the political arena what they think of Mrs. Fallis' ability as a speaker, and organizer, and we are fortunate in having the privilege of hearing her to-day."

Acknowledging the kindly manner in which the member for the local House had presented her to the meeting, Mrs. Fallis said: "I wish to tell you that the very first invitation I ever received to speak at a public gathering, at the beginning of my short political career, came from Milibrook, yet this is the first time I have ever spoken here. As women we are all new at politics, and we must live up to our new dignity, and our responsibilities. We have new duties to perform since the franchise was granted, let us, therefore, take an active and intelligent interest in the great national problems, and thus become a greater asset to our nation."

Mrs. Fallis has been appointed organizer of the Liberal-Conservative women's forces for Ontario, and she spoke strongly of the members of her sex who say, "I have no interest in politics," and think thus to dismiss their responsibility. This is equivalent to saying, "I do not care how, or by whom, the country is governed."

Woman's Interest.

The speaker who lived in Western Canada for 8 years, stated her impression that the women there, as well as in the Old Land, are more interested in politics than their sisters in the East. "There never was a time when it was more important that every intelligent, alert woman voter should be actively interested in the political situation than at present."

The wide-spread, industrial depression, the speaker believes, is causing the best Liberals to swing over to the policy of the Right Honorable Arthur Meighen, as they did at the time of Confederation, and in wartime, considering it the best means of solving the problems of the day.

"We often hear the statement that 90 per cent. of the women vote with their husbands; supposing we agree this is true, the remaining 10 per cent are sufficiently strong to swing an election. The business girls, the teachers, the splendid unmarried women—we need their vote and influence. Then again it has been known to happen that a wife is equally intelligent with her husband; more rarely still, she may occasionally possess more intelligence, and influence her husband to vote with her."

Only One Issue.

Mrs. Fallis stressed the fact that there is just one issue before the electors, and that is the record, and policy, of the King Government at Ottawa. Have its four years of rule been beneficial to Canada, or not? Women are more emotional than men, and more readily influenced by some popular election cry, and the Liberal leaders are trying to introduce Provincial problems and side issues in the mpending campaign. "Don't let anyone sidetrack you on this matter."

"In Durham County you are fortunate in having as your representatives two members in the Provincial and Federal Houses, whose record, politically, and whose life among you, speakes for itself; you have no occasion for apology."

Referring to the Honorable Arthur Meighen, Mrs. Fallis declared he had incurred dislike in Quebec because he was the father of the movement to conscript men during the war, and this led to that province returning a solid block of sixty-five members against him. "To-day, the opposition leaders are fanning this feeling, walking through the sepulchre, raising the ghost of conscription, using a bloody key to enter office. Any man who will stir up racial and creed differences for party advantage should be forced off the public platform."

"They refer to mistakes in his war-time record. It is at least vastly superior to that of William Lyon MacKenzie King, who was sheltering himself in the arms of the American Eagle, wrapped safely in the folds of Old Glory, looking on, while Mr. Meighen and his associates bore the burden and heat of the day. I wonder they even mention the two leaders in the same breath."

Tariff Considerations.

The tariff was the next subject touched upon, the speaker reminding her hearers that women are apt to say this does not affect them. "Surely anything that affects our homes, living conditions, and our pocketbooks, touches intimately the women of our land."

"Why should American eggs come into Canada with a duty of three cents against them, while ours must pay eight cents duty to enter the States? Butter comes in at four cents, but ours is charged twelve. Why should the Americans be allowed to flood our markets with fruit and vegetables to the detriment of Canadian producers?"

"More than two thousand factories have been closed during the King regime, and the consequent reaction is felt by all classes, women and children being more particularly affected."

In conclusion, Mrs. Fallis urged her hearers to "get behind your candidate (I hope it will be Mr. Bowen), and work to have him returned by a big majority."

"Give loyal support to your leader, the Honorable Arthur Meighen. He is honest, brilliant, capable, the most able debater in Parliament at the present time, possesses all the attributes to make a successful head of a government, and is the brightest star in the political firmament today."

Mrs. Fallis was interrupted a number of times, during her address, by applause and this was renewed with vigor at the conclusion of her remarks.

"On Eve of Election."

The chairman then called upon Mr. Bowen, who spoke briefly, giving particular attention to the election which he felt assured the King government had intended should take place last June. The budget debate, causing a lengthtened session, had made alteration in their plans, "but I sincerely believe we are on the eve of an election now."

The results of the elections in Nova Scotia, "where we reaped a return of forty bushels to the acre," and in New Brunswick, were referred to, and the exodus of the "flower of our young manhood and womanhood to the States, because there is no employment for them in Canada," brought condemnation of the government's fiscal policy.

"Our people cannot compete, industrially, with those of other countries unless our preferential tariff is made high enough."

Some figures in connection with the Australian treaty were quoted showing that while our meat has to pay 5 cents duty, their's comes in here at one-half cent; our eggs pay 8 cents, their's come in free; honey pays 4 cents, their's 1 cent; cheese 6 cents, their's free; canned peaches 8 1-2 cents, their's 1-2 cent; $1.50 per hundred, their's free.

We are getting the worst of the bargain ever since this government came into power, and we will soon have nothin left to bargain with. Over sixty countries have strengthened their tariff since the war, while we have lowered our at least 2 1-2 per cent, and disarranged trade relations," he said.

The need of developing our own resources, and manufacturing the finished article in Canada was dwelt upon. "We must have a national payroll in Canada; nothing else will keep things going as they should."

"We hear a great deal about the imaginary boundary between Canada and the States, but when it comes to the tariff there is no imaginary line. Consciously, or unconsciously, this government has legislated for the benefit of the United States ever since it came into power."

In concuding his remarks Mr. Brown announced that a Conservative picnic, to be addressed by Honorable Arthur Meighen, Mrs. Fallis and others, will be held at Bethany on Thursday, September 10th, and the local Association was urged to be present in larg numbers.

Mr. P. Brown, of Port Hope, at the request of the chairman, briefly addressed the gathering, in the course of his remarks strongly supporting the selection of Mr. Bowen as the candidate for Durham, when the election date is announced. Personal conversation with Mr. Meighen, the speaker said, had brought from the Conservative leader, on more than one occasion, words of appreciation for the services Mr. Bowen has rendered his party. "He is not a man to get out into the limelight, but when work is to be done he is as busy as a bee until the object in view is accomplished."

The meeting was dismissed with the National Anthem.

SIXTY YEARS MARRIED.

BROCKVILLE, Ont., Aug. 29. — Canadian Press. — Sixty years of married life were completed on Friday by Mr. and Mrs. James C. Taylor, the former a pensioned British soldier, who were married at Chambly, Que. A family reunion marked the occasion.

NATIVE SONS' DEMANDS.

Government Positions For Canadian Born.

VANCOUVER, Aug. 29.—(Canadian Press.)— Carrying out their policy of demanding Canadian citizens for government posts, the native sons of Canada here urge the appointment of a citizen ito the post of deputy amster of the Ottawa branch of the Royal mint.

SCHOOL STAFF DOESN'T PLEASE ALL ON CAMPBELLFORD BOARD

Unless Improvement Is Shown Some Changes May Be Made.

RE-OPEN ON SECOND.

Board Will Protect School Property From Horses and Lovers.

CAMPBELLFORD Aug. 29. —It was made apparent by a discussion at the meeting of the Board of Education Thursday night that everything is not satisfactory with regard to the teaching staff in the Public School, and that unless improvement is shown by some of the teachers, changes will be made as soon as it is legally possible to replace them by others. No formal motion was brought in, but it was indicated that the members of the internal committee, who have the engaging of the teachers and, as representatives of the Board, practically the management of the school, will see to it that the work in the various departments is kept up to the standard. One thing that will be insisted upon is discipline, the members of the staff must recognize an authority higher than their own and must submit themselves to it.

Reopening the Schools.

The members of the Board in attendance were: Chairman Bygott, Trustees Jeffs, Hall, Cock, Douglas, Benor, O'Sullivan, Loucks and Dr. Longmore. In the absence of Wesley Stephens, the secretary, who is on a vacation, the duties of that position were discharged by C. S. Hay, principal of the Public School.

Trustee Douglas brought up the question of the re-opening of the schools, and moved that this be delayed until Tuesday, September 8, the reason given by Mr. Douglas being that if the re-opening takes place on the date set by the regulations, September 2, the first week will be broken, as there will be another holiday o Labor Day. Another argument used was that the pupils should be given an opportunity to attend the Toronto Exhibition on Children's Day next week if they so desire. Trustee Douglas gave it as his opinion that the attendance would be comparatively small during the "broken week," especially in the High School as students from the country would not start until after Labor Day.

Trustee Cock seconded the motion but it was voted down, the main objection of the majority appearing to be that it would not be wise to change the opening date after circulars had been sent out announcing it as September 2.

No Trespassing Allowed.

Caretaker Massie reported that a local owner of horses had been tethering his animals on the High School grounds after night, pasturing them on the grass that the Board has spent money to cultivate. The horses would be placed on the grounds after dark and removed before daylight. When the owner was asked to desist from this practice, he declared that no horses of his had ever been pastured in the yard.

Another circumstance reported by Mr. Massie was that the dark entrance on the Ranney Street side of the building is being used as a trysting place by young men and women. When he ordered some of these swains off the premises, Mr. Massie said, one young man disputed his authority and the next night one of the window panes was found broken, some one having thrown a stone through it.

The caretaker asked the Board to back him up in his efforts to protect the grounds and buildings. He was instructed to place in the town pound any horse or other animals found pasturing in the yard and to turn over to the police loiterers found hanging around the entrances after dark.

ROBBED OF 58c.

MONTREAL, Aug. 29.—(Canadian Press.)—Joseph Beaulieu was preparing to retire when five men entered his room and robbed him of fifty-eight cents. Police are investigating.

ANGLICAN.
ST. JOHN'S CHURCH.
Rev. R. C. Blagrave, D.D., Vicar.
Rev. G. Abbott-Smith, D.D., D.C.L., in Charge.
August 30, 1925.
Twelfth Sunday after Trinity.
8.30 a.m., Holy Communion.
11 a.m., Mattins and Sermon.
7 p.m., Evensong and Sermon.
Frederick G. Mann, Organist and Choir Master.

ALL SAINTS' CHURCH
Rev. J. D. Paterson, Rector.
8.30 a.m., Holy Communion.
10 a.m., Sunday school.
11 a.m., Morning Prayer.
7 p.m., Evening Prayer.
The Rev. C. P. Heaver will preach at both services.

ST. LUKE'S CHURCH.
Cor. Rogers and Robinson Streets.
Rev. Geo. J. Bousfield, B.A., Rector.
Services at 8 a.m., 11 a.m and 7 p.m.
Sunday School at 10.15 a.m.
Holy Baptism by Appointment.

ST. GEORGE'S CHURCH.
(Rev. J. L. Hughes, Rector.)
Braidwood Avenue — South Peterborough.
8 a.m., Holy Communion.
Corporate Communion of the Ladies' Guild.
10 a.m., Sunday School.
11 a.m., Matins.
7 p.m., Evensong.

ROMAN CATHOLIC.
ST. PETER'S CATHEDRAL
Low Masses at 7.30 and 9.00 a.m.
High Mass: 10.30 a.m.
Vespers: 7.00 p.m.

MISCELLANEOUS.
TRUTH MISSION.
REV. DAVID McKEE, PASTOR.
Sunday school, 9.45 a.m.
Morning service, 11 a.m.
Subject, "Works without Faith."
Evening service at 7 p.m.
Subject, "The Promise of Redemption."
You are cordially welcome to these meetings.

ASSEMBLY HALL.
Christians gathered in the name of the Lord Jesus, will D.V. hold meetings, as follows:
Sunday: Sunday School, 9.45 a.m.; Breaking Bread, 11 a.m.; Gospel Meeting, 7 p.m.
Wednesday: Prayer Meeting, 7 p.m.
All are very cordially invited.
"Ye must be born again."—John 3: 7.

NAZARENN MISSION.
(Over Nugent's Drug Store, in the Woodman's Hall.) Come and enjoy old time meetings and preaching.
Hours of Service: Sunday school, at 9.45 a.m. Preaching at 11 a.m. Evening service at 7.45 p.m.
Prayer meeting, Tuesday evening at 7.45 p.m.
R. Wilkinson, Pastor.

WHEN YOU REMIT SEND A DOMINION EXPRESS MONEY ORDER
For Sale by C.P.R. STATIONS and DOMINION EXPRESS AGENCIES

MORNING - NOON & NIGHT
LIKE WEEDS
That's the way your boys and girls grow, if fed freely with our
PASTEUSIZED MILK
Any gardener knows how vigorous the weeds are. Pasteurized Milk is safe, sweet, palatable and nutritious.
A phone call brings our driver and early morning service.
PETERBORO MILK PRODUCTS LTD
Phone 1900. PETERBORO ONT.

RED ROSE COFFEE "is good coffee"

THE UNITED CHURCH OF CANADA
Continuing the
PRESBYTERIAN, METHODIST AND CONGREGATIONAL CHURCHES

MARK STREET CHURCH
Services as follows:
11 a.m.—Mr. Richards. 7 p.m.—Mr. Richards
Sunday School, 9.45. Organist, Mr. V. Boorman

UNION SERVICES
ST. ANDREW'S AND TRINITY
REV. J. W. GORDON, B.A. IN CHARGE
10 a.m.—SUNDAY SCHOOL IN BOTH CHURCHES
11 a.m.—SERVICE IN ST. ANDREW'S CHURCH
7 p.m.—SERVICE IN TRINITY CHURCH
Mr. G. H. King, Organist *Mrs. Dorothy Allan Park, Soloist*

GEORGE STREET CHURCH
Minister, REV. J. E. TODD, B.A.
The Pastor Will Preach at Both Services
11 A.M.—"Unseen Environment"
7 P.M.— "Thou Art The Man"
Sabbath School and Bible Classes at 10 a.m. Mid-week Service, Wednesday at 8 p.m.
All Welcome

SPRINGVILLE CHURCH
Rev. A. H. McConnachie, in charge
Subject—"The Garden Grave"

KNOX and ST. JAMES
UNION SERVICES
11 a.m. *7 p.m.*
CHURCH SCHOOL - 10 a.m.
Rev. M. C. MacKinnon, M.A., B.D. will preach
Mr. Charles Peaker, Mus. Bac., Organist
The Sacrament of Baptism at the Morning Service.

ST. PAUL'S PRESBYTERIAN CHURCH
Rev. Wm. Allan
MINISTER
11 a.m.—Subject
THE PRICE OF SUCCESS
7 p.m.—"Subject—
OLD SCENE IN A NEW SETTING
10 A.M.—Sabbath School.
WEDNESDAY, 8 P.M., PRAYER MEETING
Come With Us and We Will Do You Good
Musical Director, Martin B. Chenhall, A.R.C.O.
Soloist, Mrs. W. Byers

MURRAY STREET BAPTIST CHURCH
REV C. W ROSE, D.D., Pastor
11 A.M.—CHURCH AND SUNDAY SCHOOL
7 P.M.—CHURCH SERVICE
Mr. GEORGE L. DIXON
Of McMaster University, Toronto
Will Preach at Both Services
MR. FRANCIS SUTTON, Choir Leader and Organist

PARK ST. BAPTIST CHURCH
REV NORMAN R. McLEOD, B.A., Pastor.
DR. E. HOOPER WILL (D.V.) PREACH AT BOTH SERVICES
Dr. Hooper's Last Sunday Here
11 A.M.—"THE GREATEST WORD IN THE WORLD."
7 P.M.—"HOW CAN I KNOW GOD LOVES ME?"

Evangelist WM. HILL
Of Scotland, will preach at
Gospel Hall, To-Morrow
He will also be heard in
CENTRAL PARK
AT 8 O'CLOCK.
And Next Week, Each Night in Gospel Hall.

Bethany Tabernacle
Sunday School, 10.00. Morning Worship, 11.00.
Subject of Morning Worship
"MEN OF OLD—AND THEIR GOD"
Evangelistic Service 7.00.
All are welcome in Bethany Rev. H. Keith Mills, pastor.

The Evening Examiner

PHONES—Editorial 1601. Business Office, 1600. Private Branch Exchange to all Departments.

The Examiner is a member of the Audit Bureau of Circulation.

The Daily Examiner, published every lawful evening, by The Peterborough Examiner, Limited. Office, 419 George street. $6.00 per year, delivered in city; out-of-town subscribers by mail, $4.50 a year.

The Weekly Examiner, published every Thursday. Subscription price $1.50 a year.

U. S. REPRESENTATIVES

Special U. S. Representatives—W. H. Stockwell, 629 People's Gas Building, Chicago Ill.

New York—Chas. F. Miller, 225 Fifth Avenue.

Advertising Rates on application.

R. M. GLOVER, Managing Director.

SATURDAY, AUGUST 29, 1925.

YESTERDAY'S TRAGEDY.

The old tradition that river drivers and sailors rarely know how to swim was tragically illustrated by yesterday's drowning in Little Lake where a young man engaged in sorting logs slipped from a log boom and was drowned.

Had the unfortunate victim possessed a knowledge of the art of swimming the unexpected dip in the lake would doubtless have been regarded by him as a joke, but like so many other men employed in "driving the river," he could not swim, and a tragedy resulted.

Of all people it might be expected that men engaged in driving logs would protect themselves by learning how to take care of themselves in the water, but it is usually the rule that they become so expert in their work that the possibility of falling into the water does not seem to worry them very much.

Too much cannot be said about the desirability of acquiring some knowledge of swimming.

More people lost their lives through drowning in Ontario last year than were killed by motor cars, great as was the toll taken on the highways.

This year's total promises to be equally large, and in the vast majority of cases the victims were non-swimmers who might have been saved had they been able to keep themselves afloat even for a short time.

PETERBORO'S EXHIBITION.

The Peterboro Industrial Exhibition is rapidly drawing near, and two weeks from Tuesday the gates will be thrown open to the public.

For the first time in its history the Exhibition will run through five days, and although there are those who believe that the Directors are launching out too ambitiously, the Examiner holds a contrary opinion.

The extension is a sign of progress, an indication that the Peterboro Industrial is putting itself in the major league of fall fairs, and an augury that before very long it will continue through a whole week, as do the Ottawa and London Exhibitions.

Lengthening the time of the Exhibition, too, makes it easier to attract exhibitors and concessionaires, who welcome a five-day stay as preferable to making several journeys in a week.

For Peterboro people the Exhibition Grounds should be the most popular spot in the vicinity of the city during the third week in September.

The programme is so full of unusual features and the exhibits promise to be of so high a grade of excellence that most local people will realize that two or three visits will be necessary, if one is not to miss many of the good things.

This makes for a larger than usual city attendance, while it is certain that there will be an increase in the number of visitors from outside.

Thirty thousand in 1925 should be attained—if the weather conditions are at all favourable.

A BUSY DEPARTMENT.

Although the City Council decided against continuing the paving programme this year, and as a result there have been no major operations to be carried on, the Board of Works Department has been by no means idle, and the result of the activities of this department can be seen in many parts of the city.

A municipality, like an individual, may perforce have to suspend larger pieces of work because of the necessity for economy, but there is always a lot of patching and repairs to be done if municipal property, like the homes of the individual citizens, is to be kept in condition.

Thus in various parts of the city connecting links of sidewalk have been added, ditches have been repaired and many of the street surfaces have been greatly improved.

The Board of Works is necessarily compelled to spend a substantial sum of money each year in such operations as these, and it is satisfactory to note that the work carried out this year has been of material benefit to citizens in all sections of Peterboro.

The Department of Works is one of the most important of all civic departments, and the Chairman of the committee has certainly no reason to complain of unemployment so far as he personally is concerned.

THE COAL STRIKE.

The threatened strike of the anthracite coal miners will become an actuality on Tuesday when 158,000 men will obey the orders of John L. Lewis, President of the United Mine Workers of America, and leave their work until a settlement is reached.

The effect of the tie-up, if it is of long duration, will unfortunately not be confined to the coal fields; it will be felt in Ontario, and by those whose shoulders are the least prepared to carry the burden.

Many citizens have already their winter's supply of coal in their cellars, and the strike concerns them merely as a matter of news.

But there are many more who have been unable to buy a winter's supply of fuel in advance, who are forced to buy their coal in small quantities as they need it, and to them the announcement of the tie-up carries a threat of inconvenience and expense ahead.

The city authorities should not fail to recognize the seriousness of the situation and be ready to act in the event that emergency operations are necessary.

A review of the local situation indicates that there are fairly large reserves of coal available and an ample supply of hardwood, but these statements should be verified by the uthorities, in a conference with the dealers, in order that a policy of action can be prepared for future use if the crisis develops.

WASHINGTON INVESTIGATES US.

The Ontario Prohibition Union was told, at a dinner in Toronto, by the chairman of a special committee of the United States Congress that the said committee had learned in a tour of Western Ontario, that 4.4 beer did not satisfy those who wanted a stronger alcoholic beverage, that the sale of 4.4 beer the sale of boot- had not reduced but had increased leg liquor, and that the whole system in Ontario was most unsatisfactory, says the Ottawa Journal.

We don't know what this committee from Washington set out to find—investigators of a sort usually discover what they want to discover—but we do know that the spokesman for the committee told the Ontario Prohibition Union just what it wanted to hear.

Some months ago a popular Philadelphia magazine sent one of its "investigators" to Canada, and what he discovered about the awfulness of the liquor traffic here was of a character amazing to those who lived on the scene and had better opportunities for knowing the facts. The Journal fears the Washington committee must be placed in the same category when it reports that 4.4 beer has resulted in an increased sale of bootleg liquor. Presumably the committee was reporting only what it had been told and we opine that it has been "stuffed" by both sides—by prohibitionists and anti-prohibitionists who don't want any kind of beer.

As to the fitness of a special committee of Congress making adverse public utterances on the laws of a foreign country while they are its honored guests, well, we suppose we all have our own ideas as to what is or is not good form.

The committee is going to Montreal. There they will meet a horde of their own countrymen who will tell them that the liquor laws of the United States are "most unsatisfactory" and responsible for a fearful lot of bootleg whiskey drinking; there will be some to say that prohibition in the United States instead of curing has aggravated the liquor evil. But that is another story.

FRANCE HAS TWO WARS NOW.

While France has her financial advisors in London discussing the repayment of her debt to Britain, she is at the same time carrying on a two-headed war that must be plunging her farther into debt at an alarming rate. The Moroccan affair, being of long standing now, comes first, and the possibilities of a definite favorable outcome proved so unfavorable to France, as they had previously done to Spain, that the forces of the countries have been united in an effort to bring Abd-el-Krim to his knees.

The negotiations leading up to this Franco-Spanish action were conducted and concluded in such an atmosphere of secrecy that no definite statement was given about the possibility of peaceful settlement. The only definite statement was that of Marshal Petain's report on Moroccan operations, in which he stated the Riffs had 40,000 warriors, "keen mountaineers, active, skilful in arms, with an admirable knowledge of the precipitous country in which they are fighting, frugal to the point of being able to do without the convoys, which burden our columns, and having machine guns, artillery, and an abundant reserve of munitions." From an affair that looked to be impossible of long duration, it has grown to a war where French and Spanish armies have come into joint action to try and secure a decision before the next session of the French chamber, in which there is a strong socialist following opposed to the war.

France has her second war with the Druses, in Syria, and the fighting brings to print such names as Nazareth, Tyne, the borders of the Sea of Galilee, and the territory around Jordan. It is possible to get some idea of the ferocity of some of the attacks launched against the French from the casualty list of one engagement, where a horde of infuriated Druses fell upon a convoy of French artillery. Eight hundred were killed, wounded and missing, three aeroplanes wrecked, many guns and camels taken.

From the maze of explanations for the hatred of the French by the Druses, one can select almost anything from disputes over oil possessions to the abrupt manner in which the French have sought to make themselves at home in a land where their rights are at the best questionable. One explanation goes back into the threads of tradition, which were disrupted when the French insisted that no traveller could accept hospitality in private Druse houses. This was an old custom, dating back from the days when a hotel was unknown in the Lebanon mountains. Since the French occupation of Syria, which came about on the allowance of the League of Nations, there have been a number of modern hotels erected, but custom dies hard, and many travellers preferred the old order and continued to accept the hospitality of the natives. The inability of the French to reconcile the old with the new was revealed in an order which forbade travellers to stop with the Druses, and they imprisoned several of the natives for so doing.

That was merely one of many blunders, each of which was as stupid as it was unnecessary. The French went to Syria on the pretext that it would be an Arabia for the Arabians, an unmolested home for the Moslems. They have been there five years and have faced five rebellions. Now they have the sixth on their hands. Some of the French leaders have come there from colonies in Africa, and have proceeded to use jungle methods on a particularly high-spirited people. They mistook a religious festival for a political gathering and sent an army to disperse it; to make matters worse, firing by the troops followed, and an effort followed to arrest every Arab leader.

As a result, in this land, about fifty miles from Damascus, the Druses, the most fanatical of all easterners, have sent their wives, children and cattle across the border into Palestine, and the onslaught on the French convoy, referred to above, is the answer to French ideas of colonization.

With these two wars on her hands, France has a problem large enough to give serious thought, even if her whole governing force were behind the carrying on of such wars. But it is not, and there is enough disaffection in the French Chamber to put the Government out of power when it is called upon to try and justify the autocratic course it has followed in the name of peace.—London Advertiser.

EDITORIAL NOTES AND COMMENT:

Let us make it 30,000 in 1925.

It is to be hoped the election will at least be held off until after the fall fair season.

The coal strike is passing from the menace stage to a reality. And the public, as usual, will have to foot the bill.

A THOUGHT.

THE IMPORTANT THING.

Sorrow has its thrill even as has joy and often the reaction is much the same.

A thrill of sorrow or a thrill of joy, it really matters but little which it be, the after effect is the important thing.

Thrills are useful and more, thrills are necessary, else we become smug and passive.

Thrills stimulate or intoxicate, animate or subdue, shock or fascinate, madden or entrance, overwhelm or evoke: yes, the after effect of a thrill is the important thing.

Wise and Otherwise.

Let not the sun look down and say inglorious here he lies.
—Franklin.

A man cannot leave a better legacy to the world than a well-educated family. —Scott.

As the grace of man is in the mind, so the beauty of the mind is eloquence. —Cicero.

In all undertaking it is necessary to consider the end.—La Fontaine.

You must endure that which cannot be altered. —Syrus.

Envy is an awkward homage that inferiority pays to merit. —La Motte.

Absent or dead, still let a friend be dear,
A sigh the absent claim, the dead a tear. —Pope.

Abstinence is the mother of competence. —Hutchins.

Accident is commonly the parent of disorder. —Gibbon.

No accidents are so unlucky but that the prudent may draw some advantage from them. —Rochefoucauld.

That which we acquire with most difficulty we retain the longest. —Colton.

Great and good are the actions done by many whose worth is never known. —Hans Anderson.

Adversity borrows its sharpest stings from our impatience. —Horne.

We may give advice, but we cannot give conduct. —Franklin.

Nothing would be more unhappy than a man that had not known affliction. —Demetrius.

VOICE OF THE PEOPLE.

To Animal Lovers

The Editor of The Evening Examiner,—The time for the Great Canadian National Exhibition is here and, as usual, efforts are being made to make us feel happy to attend. Not so many years ago this Exhibition was small and year by year it has added to its attractions, which today makes it one of the most wonderful shows in the world.

Wonderful exhibits can be seen, among them fine horses and cattle are exhibited in the Coliseum and can also be viewed, with interest, in their substantial, well ventilated stables. Cats, dogs and poultry are exhibited in their own fine buildings.

The C.N.E. has fine, clean, amusements, which ar under special censorship. All animal shows are under careful observation so as not to permit cruelty or neglect in any form. This part of the work has been given by the Exhibition Board to the Toronto Humane Society to take care of, and officials are on duty constantly.

The Ontario Society for Prevention of Cruelty to Animals (S. P. C. A.) and Toronto Humane Society will have quarters on the grounds, as usual, and all humane workers or animal lovers, attending the Fair, may receive any information they wish from the trained workers in charge and at the same time learn what wonderful work is being done all over the world among well, suffering, lost and cruelly-treated animals.

The quarters are always comfortable for one to rest and meet their friends, also collect ideas on humane work as literature will be given those who desire to have it. The writer visits the tent each year and can say it is an inspiration to see the hundreds, yes thousands, of people who enter that tent and register their names. Posters drawn by school children are always on display, which are immensely interesting and people from all parts of the world view them.

The invitation of the Ontario S. P.C.A. is this:

Please call and see us. We will be glad to help you in your animal problems. .

ANIMAL FRIEND.

FOUR PIERROTS

Extraordinary Combination to Entertain Visitors at the Exhibition.

From the old world, the Four Pierrots, an extraordinary combination of four people, comes to Peterborough Exhibition to charm us with that dainty, daring, exotic manner that especially fascinates. It is so different with that foreign allure of costuming that they stand out. Their extremely hazardous and constantly shifting evolutions on the showy special apparatus are a continual delight and evoke numerous bombardments of wondering applause.

A series of new, difficult, and picturesque stunts opens their principal number on the aerial apparatus. Artistic pantomimics present two gigantic figures, about twelve feet high, dancing, waltzing, and capering grotesquely about, interspersed with many cute and sudden sallies, including new comedy acrobatics originated by themselves, the clown dog joining in the frolicsome festivities. There is an astonishing finale in which the three men group about her hips and shoulders in the form of an animated band, the lady waltzing about and finally carrying them off stage, giving her the well-earned cognomen, "The Human Band Wagon."

There is no resemblance whatever between their first and second acts. They appear in white, duplicating famous groups of sculpture in an artistic manner. Special properties are carried and this second act is an unusual treat.

STERLING RATES

MONTREAL, Aug. 28—Sterling exchange rates were quoted here today as follows:

Sterling demand—$4.84¾.
Sterling Cables—$4.85¼.

CATTLE, GRAIN AND PRODUCE

Peterboro—Toronto—Montreal Winnipeg

RETAIL

Fruit.

Bananas, 30 dozen; oranges 50-70 dozen; grapefruit, 2 for 25c; lemons, 40-50c dozen; cooking figs, 3 lbs. 25c; layer figs, 40c lb; dates, 9-15c per lb; cocoanuts, 10-20c each; peaches, 40-50c dozen; plums, 2 qts. 25c; 60-80c bkt.; watermelons, $1-$1.50 each; canteloupes, 20-25c; honeydew melons, 40-60c; Montreal melons, 25-40c; harvest apples, 30c measure; pears (California), 40-50c dozen; grapes, 25c lb. (California); 25c lb. (Malaga); huckleberries, 25c qt, $2.50-$2.65 bkt.

Vegetables.

New Potatoes, 25c pk; new beets, 5c bunch; new carrots, 5c bunch; green onions, 5c bunch; cooking onions, 4lb 25c; cabbages, 10-15c; lettuce, 5c bunch; head lettuce, 10c; celery, 10-20c bunch; parsley, 5c; peppers, 5c each; cauliflower, 15-25c; radishes, 5c bunch; tomatoes, 5c lb., 50-60c basket; cucumbers 5c each, 75c basket (11 qts.); egg plant, 10-15c each; vegetable marrow, 10-15c each.

Nuts.

Mixed, 25c lb; peanuts in shell, 35c lb.; shelled walnuts, 45c lb.; whole halves, 70c; California budded, 50c lb.; shelled almonds, 50-70c lb.; Brazil nuts, 25c lb.; pecans, 85c lb.

Dairy Products

Butter—Creamery, 40c lb.; dairy No. 1, 36-37c lb.; No. 2, 30c lb.; lard, 21-24c lb.; shortening, 17-20c lb.

Eggs, 35c dozen.
Cheese, 29-40c lb.

Honey.

5 lb. pail honey—Clover, government Beekist, 80c.

Fish.

Salmon trout, 20-25c lb.; sea salmon, 20-25c; red salmon, 25-30c; whitefish, 20-25c lb.; halibut, 35c lb.

Meats.

Beef, 10-35c lb.; veal, 10-30c lb.; lamb, 15-40c lb.; mutton, 12-28c lb.; pork, 25-38c lb; bacon, 38-50c lb.; sausage, 18-20c; chicken, 22-45c lb.

Flour.

Flour, half barrel, $5; pastry, 24-lb. bag, 99c-$1.15; bread, 24-lb. bag, $1.30.

WHOLESALE

Grain.

Fall wheat, $1.25 bushel; spring wheat $1.15; alsike, $7-$8 bushel; barley, 60c.

Hay, Brans, Etc.

Hay, baled, $14-$15; loose, $12-$13; straw, baled $8; bran, $30 ton; shorts $32.

Hogs.

Live hogs, thick, smooth, $13.50 cwt.; select, graded, $14.75; dressed head on, $21.50; head off, $22.50.

Hides and Wool.

Hides — Cow, 10-11c lb; horse $3.50-$4 each; calf skins, 15-16c lb.; lamb skins, 65-75; shearlings, 25-35c each.

Wool—Coarse, 25c lb; medium, 27c; fine, 29c; rejects, 15c lb.

MONTREAL GRAIN AND PRODUCE

MONTREAL, Aug. 28—The export trade in Canadian grain on the Montreal market today was reported very quiet, there being practically no demand from foreign buyers. There was some enquiry from New York exporters for No. 3 Northern Wheat at 27 1-2 cents per bushel over the Winnipeg October option, C.I.F. Montreal, and sales of No. 2 Canadian Western Oats were made at 17 cents per bushel over, C.I.F. and No. 3 Canadian Western at nine cents per bushel over, C.I.F. while American malting barley sold at 78 1-2 cents per bushel, C.I.F. Montreal for all October shipment. It was reported that a vessel had been booked to carry 40 loads of heavy grain from Montreal to Avonmouth at 2s 9d per quarter, first half October loading.

The trading in cash grain on the local market was of a limited character.

The demand being only for odd cars to meet immediate wants. The tone of the market was steady.

The export trade in all grades of flour was quieter but a fair volume of business had been done so far this week for October shipment. Prices were steady.

The undertone of the egg market was firmer and indications are that prices will be marked up in the near future. The volume of business was moderate sized. Prices for butter and cheese were well maintaind under a steady demand.

ONTARIO CHEESE AUCTION

MONTREAL, Aug. 28 — At the United Dairymen co-operative auction sale of Ontario Cheese held here today there were 1,490 boxes offered of which 982 boxes No. 1 White sold at 21 11-16c per lb. and 508 boxes No. 1 Colored at 21 13-16c per lb.

CHICAGO GRAIN

CHICAGO, Aug. 28—Uneasiness prevailed in the wheat market today and with a lack of really influential news of any character, the trend was up at the opening, then down, then up again and finally finished at a loss. The lower closing figures at Liverpool and the announcement from a leading Canadian authority that the estimate for the three Canadian provinces exceeded the official report by 12,000,000 bushels, seemed to be the only matters that were taken seriously and it was conceded that even these had little influence. Final quotations showed wheat 1 to 1 1-2 cents lower, with September $1.55 1-2 to $1.55 5-8 and December at $1.55 3-8 to $1.55 1-2. Corn was 3-8c up to 1 5-8c down, with September at 98 5-8 to 99 3-4. Oats 1-4 to 3-4c advance, and provisions 2c to 35c net gain.

TORONTO LIVESTOCK

TORONTO, Aug. 28—Last week was another dull week on the Toronto cattle market. Packers have large quantities of meat in store and have been filling immediate requirements of their plants from the western provinces. Thirty - four cars brought in nearly a thousand western cattle on Monday and 300 more of the same arrived on Tuesday. A large percentage of the current receipts were of a poor quality and the consequent trend of the market has been slow with the only activity in exporters which scored a slight advance on Tuesday. Butchers stock, while slow to move, about held its own on the first two days of the week. With the opening of the Exhibition and cooler weather in sight, more life is confidently expected in the market next week.

Choice forward springers were in good demand last week selling from $70 to $90; good $50 to $60; choice milkers $65 to $70; good $40 to $50; medium to common kinds were not popular and selling mostly over the scales.

Choice lambs sold on Monday at 13 cents with a slight advance on the next two days. Heavy lambs are not popular and selling very slowly at 11 to 12 cents.

Choice veal calves sold on Monday and Tuesday at 10 to 11 cents; Wednesday, 11 to 12 cents; medium, 9 to 10 cents; light, 7 to 8 cents; heavy, 5 to 6 cents; and grassers, 4 to 5 cents.

Hogs sold this week at $13.25 f. o.b., $13.85 fed and $14.25 off cars. Premium on selects was $2.71 per head.

A disobedient patient makes an unfeeling physician. —Syrus.

Canadian National
Exhibition
Toronto
47th Anniversary

The Annual World's Fair

Eclipsing anything previously presented—unique, monumental among Expositions.

Aug. 29 - Sept. 12
inclusive

CITY OF LONDON SHRINKS AT NIGHT

Over 400,000 Workers Leave the Central Portion for Suburban Homes.

LONDON, Aug. 29.—(Associated Press).—The day population of the city of London is 32 times greater than the night population, statistics in the official census of workplaces show.

At night there are 13,709 people in the city and during the day 436,715. These latter have to be transported to and from the suburbs morning and night in something less than two hours.

The suburbs of Hornsey and Leyton provide the greatest number of London's day population, following closely by East Ham, Hanwell and Walthamstow.

The "city" in London is a section in which many of the large financial and banking houses are located and in a measure corresponds to what in New York is called the Wall Street district.

SAYS ITS SLOW.

Mayakovsky, dynamic Russian poet, visited New York. He is the poet laureate of the machine age. It is too quiet, he said, as he listened to the roar of the subways and the rat-tat of the riveters. It is unorganized, he declared, as he watched the flashing lights in the Fifth avenue signal towers controlling the traffic. It is old-fashioned, he remarked, as he gazed on knee-length skirts and boyish bobs and painted cars.

Oh, to tour Mayakovsky through a certain town which prides itself on the past and says little of the future!

OVERLAND COACH with SIX Cylinders

$1445

De Luxe Sedan $1760
Prices delivered Peterboro and include 5 Balloon Tires and Front Bumper

Every Overland Six Sold Sells Another One

Never before has a car gained such tremendous popularity in so short a time. Never has a car been swept to such sales heights on the crest of owners' enthusiasm as this New Overland Six Coach.

You hear people talking about it everywhere. You see it flashing by on every highway in rapidly swelling numbers. Eye-compelling with its gracefully rounded lines. Distinctive with its harmonized two-tone finish. Praise-arousing with its sensational performance.

The New Overland Six Coach has a wealth of power, smooth as satin, not a break, not a ripple. Sweeping from a standstill over the highest hill without effort. It delivers results you would never associate with such a price.

With deep cushions of rich velour, extra long wheelbase and balloon tires, the Overland Six Coach gives a riding comfort found only in the highest priced cars.

See this great car.

Enjoy a demonstration.

Overland 4-Cylinder Coach $1025 Delivered Peterboro 5 Balloon Tires

A. BROWN & CO.
383 Water Street, Peterborough

CURTIS & HUMPHRIES, Lindsay

HARRY TINNEY Cavanville

50,000 Harvesters Wanted

$15 GOING To WINNIPEG Plus ½ cent per mile to points beyond, but not west of Edmonton, MacLeod and Calgary

$20 RETURNING From WINNIPEG Plus ½ cent per mile, starting point to Winnipeg.

Sept. 1st
From Stations in Ontario, Smith's Falls to and including Toronto on Lake Ontario Shore Line and Havelock-Peterboro Line.
From all Stations Kingston to Renfrew Junction, inclusive.
From all Stations Desmond to Port McNicoll and Barrie to Bobcaygeon, inclusive.
From all Stations on Toronto-Sudbury direct Line.
From all Stations in Ontario, South and West of Toronto to and including Hamilton, Welland, Niagara Falls and Windsor.

Sept. 4th
From all Stations on Owen Sound, Wallaceburg, Orangeville, Tecumseth, Elora, Listowel, Goderich, St. Marys, Port Burwell and St. Thomas Branches.
From all Stations Toronto and North to Sutton, inclusive.
From all Stations in Ontario on the Michigan Central, Pere Marquette, Windsor, Essex & Lake Shore, Chatham Wallaceburg & Lake Erie, Grand River, Lake Erie & Northern and Toronto, Hamilton & Buffalo Railways.

Through Colonist Cars leave Peterboro at 9.35 a.m. September 1st.

Ladies and Children—Special Cars will be reserved for the exclusive use of ladies, children and their escorts.

Travel CANADIAN PACIFIC

Full information from any Canadian Pacific Agent.

CONSERVATIVE LEADER TO SPEAK AT BETHANY PICNIC ON SEPT. 10

Fred Bowen, M.P. For Durham, Meets Party Workers at Bethany in Preparation For Conservative County Convention—To Welcome Meighen.

COMMITTEES OF 75 APPOINTED.

BETHANY, Aug. 29.—A Conservative meeting was held in the town hall on Thursday evening for the purpose of appointing delegates to attend the county convention, to be held in the near future, place and date not yet decided upon. About 75 were appointed, both men and women.

Mr. Bowen, M.P., was present and addressed the gathering. He said he had been fortunate in getting the promise of the presence of the Hon. Arthur Meighen at the Conservative picnic of Durham County, which is being planned to be held on the Athletic Grounds here on September 10. This is expected to be a red-letter day in the history of the village. Committees are being appointed and that everyone interested may held to make this day a success both for the townpeople and visitors.

A number of the prominent speakers are expected to be present during the afternoon, and in the evening a concert will be given. There is to be no charge in connection with the picnic, except in regard to the several refreshment booths. Every family is asked to bring lunch and spend the afternoon meeting old friends and acquaintances.

More about this picnic will be published from time to time during the next week.

LOST MAN GOES HOME BY MISTAKE

But He Checks Out Before the Natives Discover His Presence.

SELINSGROVE, Pa., Aug. 29.—(United Press).—"General" J. S. Coxey, picturesque leader of the army of unemployed which marched to Washington in the late nineties to demand aid of the Federal Government, recently returned to his birthplace here because he lost his way while motoring across the state.

Coxey was born here and spent his boyhood here. When he came back no one knew who he was until he had registered at the hotel. He was alone in a luxurious sedan automobile.

The next morning he slipped away as inconspicuously as he appeared. He said he was on his way to Lewistown, near here, but had lost his way, coming unexpectedly to the town in which he was born.

REPLICA OF CANADA SHOWN AT OTTAWA

Most Minute Detail in Model of Dominion at Exhibition.

OTTAWA, Aug. 29.—(Canadian Press).—An exhibit of particular interest is shown at the Central Canada Exhibition and consists of a miniature replica of the Dominion constructed under the supervision of Hon. Charles Murphy and shown by the Post Office Department. Canada from coast to coast is reproduced in the most minute detail for the instruction of the observant spectator with tiny trains passing through the principal cities, crossing the finely reproduced rivers and traversing the Rockies to their termini on the Pacific coasts. Besides the main railway lines a boat is shown braving the waters of Georgian Bay and in the far western north a dog team slowly follows the trail of ice and snow.

How to make Delicious Pickles

Delicious home-made pickles! What delight they add to any meal! How convenient to have a good stock of them on hand.

Good pickles are simple to make — and economical. Just try these two recipes. Clip them out and keep them in your Cook Book. You'll want them again.

Mustard Pickles

1 quart small onions, 1 quart cucumbers, 1 large cauliflower, 2 heads celery, 2 red peppers.
Peel onions, cut vegetables in small pieces, cover with weak brine and let stand overnight. In the morning bring to a boil and drain off.
Take 2 cups brown sugar, 1 cup flour, 6 tablespoonfuls Keen's D.S.F. Mustard, 1 tablespoonful turmeric and 2 quarts vinegar. Boil this mixture for twenty minutes, stirring continually. Pour over vegetables hot. Let stand ten days, stirring every day, then bottle.

Dutch Pickle

1 quart green cucumbers, 1 small cabbage, 1 quart onions, 3 red peppers, 1 quart green tomatoes, 1 large cauliflower, ½ cup salt. Chop all fine and pour on enough hot water to cover. Let stand half an hour and drain. Then make a dressing of the following, 8 tablespoonfuls Keen's D. S. F. Mustard, 3 cups sugar, 1 teaspoonful tumeric, 1 cup flour. Mix with a little vinegar until smooth, add mixture to two quarts vinegar, stirring constantly over fire until thickened, then pour over vegetables.

Keen's Mustard brings out all the hidden flavour and adds a zesty tang.

Recipe Book Free

Our new recipe book gives dozens of unusual recipes for pickles, salads and salad dressings, etc., etc. Write for it. It's FREE.

COLMAN-KEEN (Canada) LIMITED
Dept. 3A. 102 Amherst St., Montreal 391

Keen's Mustard aids digestion

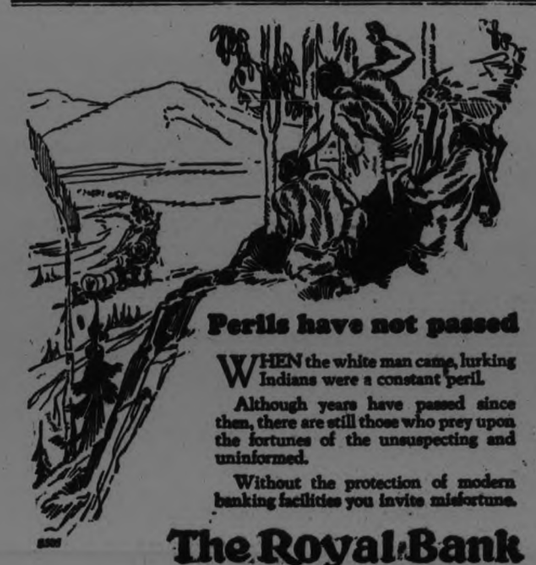

Perils have not passed

WHEN the white man came, lurking Indians were a constant peril.

Although years have passed since then, there are still those who prey upon the fortunes of the unsuspecting and uninformed.

Without the protection of modern banking facilities you invite misfortune.

The Royal Bank of Canada

OPERATORS AND MINERS AGREED ON ONE DETAIL

Satisfactory Adjustment of Employment of Maintenance Men During Strike.

LEWIS' STATEMENT.

No Immediate Hope of Arbitration—Coal Supply For Three Months.

PHILADELPHIA, Aug. 29—Suplementing his Thursday night order calling an anthracite suspension September 1, President John L. Lewis, of the miners' union, last night advised the 325 regional locals that an agreement had been reached with the operators on employment of maintenance men.

"We consider this agreement," Mr. Lewis said, "an advanced step over similar agreements and fully protects our every interest."

A survey of the situation following issuance of a strike call to 158,000 union anthracite coal miners emphasized yesterday:—

(1) That there are sufficient coal stocks on hand to last at least three months.

(2) That the government will not intervene for several weeks, or until a "pinch" actually is felt.

(3) That there is no immediate hope of arbitration.

Simultaneously as the strike was called by John L. Lewis, miners' chieftain, soft coal prices in west Virginia and Ohio advanced from 24 cents to $1.50 a ton.

Meanwhile the "citizens' no-strike committee," which failed to arrange arbitration of the wage dispute, resulting in the strike call, went into secret session at Wilkes-Barre, Pa., but with little hope of accomplishing anything definite.

The government, convinced the public will not suffer during the strike, indicated it was standing back from arbitration until a shortage appeared evident. The government will aid in supplying hard coal substitutes, it was said.

The feeling is growing that the union action in the anthracite fields is dominated by its greater concern in "soft" coal affairs, Major W. W. Inglis, chairman of the operators' committee, charged in a statement issued at Scranton, Pa. Only 250 of 1,300 "soft" coal mines in Ohio have been operating. Inglis also said that the miners will lose $1,000,000 a day in wages during the strike.

VANCOUVER WANTS PROMISED HOTEL

C.N.R. Delays Seven Years in Projected Building.

VANCOUVER, B. C., August 29.—Canadian Press. — Declaring it to be the duty of the city administration to force the issue, Mayor L. D. Taylor, in a letter to Sir Henry Thornton on Friday, drawing attention to the clause of the agreement with the Canadian Northern Railway by which the latter agreed to erect a first class hotel in Vancouver, states that the time has come when the city must insist upon the carrying out of the contract.

By section 43 of the agreement, power is given the city in case of the company's default, to carry out the undertaking to be performed by the company.

"The company is now over seven years in default," said the letter. "During the war years and reconstructing period there may have been excuse for the railway's default. The situation is now changed. The present welfare of the city and the needs of the city demand the immediate construction of this hotel.

"I am bound to tell you that the obligation would be enforced by prompt legal action for pecific performance and damages if further delay is indicated," the letter adds.

HELP SHORTAGE

OTTAWA, Ont., Aug. 29.—A shortage of harvesters to handle the western crop is regarded as possible in immigration circles here. It is felt that the necessary 55,000 or 60,000 hands required will not be easily found in Canada, and the labor markets of the United States may not be able to offer enough to meet the demand.

To Sleep Tonight Use RAZ-MAH Today for

HAY FEVER

Summer ASTHMA, Rose Cold

Use RAZ-MAH to overcome the sneezing, gasping and choking that makes your summer miserable. Better still, start the treatment on time to prevent the irritation of the mucus from developing. Thousands of former Hay Fever sufferers have found they can enjoy outdoor life in perfect

Comfort

by swallowing a few RAZ-MAH capsules (no smokes, no sprays, no snuff). RAZ-MAH is absolutely safe—no slightest trace of dangerous or habit-forming drugs. Your own druggist sells and recommends RAZ-MAH on a money-back guaranty of relief from one $1 box. Buy a box today or mail

for free Illustrated booklet & generous trial of

RAZ-MAH

DUET SWIMMERS CAUSE DROWNINGS

Unskilled Novices Dare One Another to Exceed Reasonable Depths.

DES MOINES, Aug. 29—(United Press. — Two people who cannot swim cause the majority of accidental drownings while bathing in the opinion o. C. C. Riley, manager of the municipal beach here who has saved the lives of 112 bathers during the last five years.

Riley says when two insecure swimmers are bathing together they persuade one another to go beyond their depth or take other chances either one, if alone, would never take.

GREAT HELP TO YOUNG MOTHERS

Baby's Own Tablets Have Many Uses and Are Absolutely Harmless.

To have in the house a simple harmless remedy for the minor ills of babies and little children is a great boon to young mothers and this is exactly why Baby's Own Tablets have been found in many households. They reduce fevers, allay the irritation of cutting teeth and regulate the bowels, yet they have no drug taste and children like them.

Mrs Mary L. Damel, Central Falls, R.I., says: "Baby's Own Tablets are just what they are recommended to be. My little girl was badly troubled with pin worms, was feverish and restless and would be awake all night. I got a box of Baby's Own Tablets and they helped her at once. She is not nervous now and sleeps well at night. I have also found Baby's Own Tablets good at teething time and am glad to recommend them to other mothers."

Baby's Own Tablets are sold by all druggists or will be mailed on receipt of price, 25 cents a box, by the Dr. Williams' Medicine Co., Brockville, Ont. A little booklet, "Care of the Baby on Health and Sickness," will be sent free to any mother on request.

FOREIGN BONDS FIRM IN LONDON

French Securities Recover as Result of Debt Agreement With Britain.

LONDON, Aug. 29 (Canadian Press Cable)—Towards the end of this week the strength of foreign bonds on the stock market, especially bonds of the French variety, was remarkable.

This doubtless was partly due to the London visit of Joseph Caillaux, French foreign minister, and his conversations with Winston Churchill, British chancellor of the exchequer, over the Anglo-French debt. The result of the conversations, while arousing political opinions that have been widely divergent seems to have been received in financial circles with equanimity.

The feeling is common in Throgmorton street that France could well afford to pay more than she offered, £12,500,000 per annum in 62 annual instalments, but anyhow the fact that the settlement of his vexed question is in sight is a matter of congratulation.

French railway and shipping bonds also joined in the recuperation of other French bonds on the stock market this week. The general recovery, however, was on the way before the Caillaux mission and must be attributed to the gradual disappearance of the old nervousness over the French financial situation.

BANDIT LOCKED IN BANK VAULT

Entered Vancouver Bank During Night and Greeted the Staff.

MANAGER'S CHANCE.

VANCOUVER, B. C., Aug. 29.—Driven into the vault of the Victoria Street branch of the Canadian Bank of Commerce with two members of his staff by a bandit yesterday morning, A. E. Wilson suddenly dashed out of the safe and slammed the door after him. Cursing his way up and down the vault, the bandit fired nine shots at the door but failed to do any damage. R. W. Purvis and another assistant, mere youths, locked in the vault with the mad desperado, remained unperturbed, and when the police reached the scene the man gave up without resistance. He gave his name as Joseph Leonard.

Leonard, who is also known as Fred. Campbell, gained access to the bank by means of a transom during the night and hid himself in the manager's office of the bank. When he demanded that the vault be opened, Wilson told him it was a time lock and could not be opened until ten o'clock.

"Then we will wait," answered the desperado.

The guns that Leonard had in his possession had been taken from a drawer of a bank desk during the night.

Recent tests show that silk thread used in stringing pearls should not be dyed, nor contain chemicals, otherwise the luster of the pearls

SIXTY FIRES IN SUDBURY AREA IN SEVEN DAYS

Settlers Burning Bush at Period of Summer Forbidden By Forestry Branch.

NO TIMBER LOST.

Rangers Control Fires That Raged Until Friday Along the C.N.R.

SUDBURY, Aug. 29.—(Canadian Press).—The fire hazard in this district was somewhat alleviated within the past twenty-four hours, according to information issued from the Sudbury branch of the Ontario Forestry Department.

While reports are not to hand from several remote points where conflagrations were raging earlier in the week, it is generally believed that the rangers have not permitted the blaze to break beyond control. Another pump was sent for use yesterday on the French River, where thirty men are engaged, and additional equipment has also been despatched to Wisner Township in the vicinity of Capreol, on the C.N.R., about twenty miles from here.

Altogether in the neighborhood of sixty fires have occurred within the last seven days, and many of these are attributed to settlers who are said to be burning brush without permission. At this season of the year, the ban is rigid, but it has not been observed, and prosecutions are likely to follow.

All of the conflagrations have broken out on burned over ground, and hence spread rapidly.

"We have not lost a single stick of timber so far this year," an official at the Forestry Branch stated.

60-FOOT MAMMAL CAUGHT AT ROMSDAL

Whales of Sperm Variety Are Seldom Seen So Far North.

BERGEN, Aug. 29.—A sperm whale measuring nearly 60 feet long one of a school of about a dozen, recently was harpooned by a Nowegian whaler off the coast near Romsdal. For a sperm whale to be seen so far north is a most unusual occurence. Its natural habitat is in the tropical waters of the Equator and its presence here is believed due to the recent abnormally warm weather.

TRADE BRISK REGINA REPORT

Western Centres All Registering Heavier Volume of Business.

MONTREAL, TOO.

WINNIPEG, Aug. 29 (Canadian Press).—The weekly report of the Canadian Credit Men's Association reads as follows:

Halifax—Wholesale trade continues steady. Retail business fair. Collections satisfactory.

Montreal—A decided improvement is shown in wholesale business, especially in dry goods and hardware lines. Collections showing slight improvement. General outlook improved.

Toronto.—Business fairly active, some of the stimulation being due to the Exhibition. Automobile sales slow. Tire and oil industries a good volume. General conditions fair.

Winnipeg—Wholesale business in practically all lines continues satisfactory with increased volume of goods moving in dry goods, boots and shoes, hardware, clothing and other staples. Retail business in city fair. Collections satisfactory.

Regina.—Both wholesale and retail trade brisk, denoting a general improvement throughout. Collections only fair on account of the returns from the crops not yet being in general circulation.

Saskatoon—Wholesale trade generally good. Retail business only fair. Some improvement in the outlook on account of the fine weather which is facilitating the harvesting of the crops. Collections only fair.

Calgary.—Business generally continues to show a heathly improvement with optimistic attitude in regard to the returns from the crop. Collections showing improvement.

Edmonton.—Wholesale and retail trade quieter owing to recent heavy rains. Crop prospects quite favorable although frost has been reported in some districts. Collections fair.

Vancouver.— Wholesale hardware trade reported to be good. Groceries and other lines quiet, but improving slightly. Collections only fair.

KILLED BY FALL.

Farmer, Falling From Load of Hay, Lights on His Head.

AGINCOURT, August 29. — Canadian Press. — Falling from a load of hay, William H. Cassie, aged 50 years, was almost instantly killed yesterday. He alighted on his head on the barn floor, fracturing his skull. He leaves a wife and two children.

What Savings May Mean

No man can predict when he may sustain a loss of earning power or a financial reverse. At such a time a Bank of Nova Scotia savings account is a sure protection for the family.

An interest in a business, a profitable investment, a home of your own, a trip abroad—all these, too, are possibilities in a savings account persistently built up.

Our local branch manager will welcome your account.

THE Bank of Nova Scotia

ESTABLISHED 1832

Paid-up Capital $ 10,000,000
Reserve - - 10,500,000
Total Assets - 225,000,000

J. W. Fraser, Manager, Peterborough

24B

ITALIANS BAFFLED BY MUMMIFICATION

Body Intered in 1912 is Found to be Perfectly Preserved.

NAPLES, Aug. 29.—A striking example of the mummification of a human body by natural processes has been discovered at Vatolla, in the province of Salerno, with the exhumation of the body of a local resident, Rosa Scarpa, who died in 1912. The body was found to be in perfect state of preservation; even her clothes were in a sort of petrified condition, but retained their original colors.

Thinking the mummification process might have been due to peculiar chemical qualities of the soil, the authorities ordered the opening of an adjacent grave, but the corpse in the latter grave had completely decomposed. This, therefore, led to the belief among devout natives that a miracle had been wrought.

SUBMITS DESIGNS FOR SARCOPHAGUS

Body of Ebert to be Interred With Those of Sons.

HEIDELBERG, Aug. 28.—Designs for a sarcophagus for the grave of the late Friedrich Ebert, first president of the German republic, have been submitted to Mayor Ernst Walz by Professor Behrens, an Austria sculptor. It is planned when the sarcophagus is completed to bring from Berlin the bodies of Ebert's two sons who fell in the war and place them in graves at right angles to that of their father.

Joseph Nepple, City Counsellor, said Heidelberg expects at a later date to acquire the modest home in which Germany's first [illegible] born and convert it into an Ebert museum.

Ford

ANNOUNCEMENT

The Ford Motor Company of Canada, Limited, announces a complete line of new passenger cars embodying many interesting improvements.

A limited number of these new models will be in the hands of your local dealer in the near future. Advance orders are now being booked. These will be filled in strict rotation.

See your local authorized Ford dealer.

No increase in prices.

Ford

CARS • TRUCKS • TRACTORS

80
44
12
136

COME TO-NIGHT TO THE BIG 2½ HOUR AFTER-SUPPER SALE AT THE NEW STORE, 7 TO 9.30

A SATURDAY NIGHT SALE OF SUPERIOR QUALITY

NIGHTGOWNS

Assorted styles and assorted material. Fine Nainsook, Dimity and White Saxony Flannelette Gowns; worth up to $1.75; all at one Special Saturday Night Sale, each **98c**

Another Table of VOILE AND MULL STEP-INS

Beautifully trimmed with Val. laces and lace medallions, as well as more tailored garments. Assortment best colors. Regular up to $1.39. On Sale To-night **79c**

24 only, Broadcloth Tailored Blouses

White and Colors. Short sleeves. Very smart, good style Blouses. On Sale To-night at, each **$1.00**

EXTRA SPECIAL

Linen Towel

FOR TO-NIGHT

On Sale at 7 o'clock, and Only 120 Towels to sell, So come early and buy a supply. Not more than 5 to a customer.

Warranted All-Linen Hemmed Huck Towels

Size 18 x 34

The best 50c Towel in the trade. Buy them to-night at only

39c

ANOTHER OPORTUNITY TO BUY THE SPECIAL DOLLAR DAY VALUE

Bath Towel

at

25c each

All White, White with Blue Border and Fancy Stripe. Good large sizes and a splendid quality Towel.

CONTINUED TO-NIGHT—THE SPECIAL SALE OF

Patent Under Arm Bags

All new shapes, with and without inside frame; all fitted with mirror and coin purse. Wonderful value in a well-made serviceable smart Bag, at

98c each

ON SALE TO-NIGHT WHITE WABASSO COTTON PILLOW SLIPS

Hemstitched.

Full size, exception quality covers. Sale Price

25c Each

ON SALE TO-NIGHT WOMEN'S COMFY-CUT VESTS

Swiss Rib and Flat Knit. Full sizes. Splendid quality. Sale continued To-Night, at

29c Each

ONE-HOUR SALE EO-NIGHT 7 TO 8 O'CLOCK FULL BLEACH

Cotton Huck Towels

Size 16 x 32

All White and White with Red Borders. On Sale at

10c Each

Not more than 5 Towels sold any one customer, and no phone orders.

ONE-HOUR SALE TO-NIGHT 7 TO 8 O'CLOCK WHITE BROADCLOTH

Princess Slips

Made of good quality cloth; splendidly finished. A Bargain for a One-Hour Sale at

98c Each

Not more than one to a customer, and no phone orders.

ONE-HOUR SALE TO-NIGHT—8 TO 9 O'CLOCK

Baby's Rubber Pants

Warranted Pure Gum Rubber. Every pair perfect. For a rush Saturday Night Hour Sale

3 Pairs for 59c

ONE-HOUR SALE TO-NIGHT 8 TO 9 O'CLOCK IRISH DAMASK HEMMED

Table Napkins

A particularly good quality, satin finish cotton damask at an unheard of price for a Napkin of this quality. The Hour Sale Price

19c Each

ONE-HOUR SALE TO-NIGHT 8 TO 9 O'CLOCK WOMEN'S PURE LINEN

White Handkerchiefs

Narrow hemstitched edges. Good quality all linen. Extra special for a One Hour Sale, at

10c Each

Not more than 6 to a customer, and no phone orders.

AN EXTRA STAFF OF COMPETENT SALES-PEOPLE WILL GIVE YOU PROMPT SERVICE TO-NIGHT

378 George St.

DRY GOODS SPECIALTIES

JEFFRIES

FOR QUALITY & SERVICE

LADIES WEAR

378 George St.

The Store of Best Value and Service

C.N.R. TO SHOW CANADA'S CHARM AT EXHIBITION

Scenic Beauties Seen in Exhibit at Toronto This Year.

BIG PANORAMA

Operation of Transportation System Shown in Entertaining Manner.

TORONTO, Ont., Aug. 29.—(Special).—The scenic beauties of Canada, which annually draw thousands of tourists from the world over, are featured by the Canadian National Railways in their exhibit at the Canadian National Exhibition, Toronto, this year. From the Atalantic to the Pacific Canadian landscapes are depicted in all their varied beauties, thereby giving the visitor a comprehensive idea of the many attractions which await the tourist from the time he lands at the seaboard until he has made the entire trip across the Dominion.

The feature attraction at the Exhibition is a big revolving circular panorama. A masterpiece of the scenic painters art, it shows scenes typical of the Maritime Provinces, the Highlands of Ontario and Western Canada. The latter shows Jasper Park, nesting amid the towering peaks of Jasper National Park. A background which brings into broad relief the rugged beauty of the mountains that has made Jasper Park one of the most famous playgrounds of America.

As interesting and of equal educative value is the huge map of the system which is set above it. Here is given at a glance the vast territory covered by the Canadian National lines. Every provincial capital in the nine provinces is shown on this map as well as every city of importance, and they are all touched by the C.N.R. Not only does the map deal with the Canadian National system in a big way, but it goes further and shows the trans-Atlantic and trans-Pacific connections so that no matter from what town or city a visitor may fancy to travel or what the destina- features of the safety first exhibits is the display of cups and trophies donated by Sir Henry Thornton, vice president; W. D. Robb and other officials to the various first aid teams of the Canadian National Railways to be won in open competition.

Pictures Effective.

The many and varied departments which go to make up the present day transportation system are fully explained to the visitor in a pictoral way. The activities of the Canadian National Telegraphs are concisely shown in a composite picture which tells the story of how a telegraph message is flashed over the wires from the time it is received until ready for delivery at its destination. This transparency is a most complete one of a modern telegraph system and shows among other pictures views of messenger boys, operating rooms and offices. Fine composite transparencies are also on view showing the activities of the Canadian National Express and of the radio department. The latter includes views of concert rooms, operating rooms and broadcasting stations.

The Canadian National hotel system is likewise well represented by two transparencies. One devoted to views of hotels open all the year and the other to summer hotels.
tion may be in imagination he, or she can step on a Canadian National train.

Operating Romance.

Apart from the actual lines of a railway, there is the romance of operating and many fine transparencies are devoted to showing the motive power and equipment; while a glimpse behind the scenes of active railroading is given by transparencies and pictures which show vividly just what a complicated thing it is to operate a modern transportation system. It is an unobservant traveller indeed who has not noted the numerous painted signs of "safety first". But just what is this safety first movement? It is all explained in attractive and informative way by a series of transparencies shown at the exhibit and it would be an equally unobservant person who cannot derive much benefit to himself after he has studied those pictures and seen for himself the dangers of every day life. Not alone in railroading but in any other form work a-day affairs; he will find many lessons here which can be advantageously employed in his own line of business. Then there is the first aid work. A movement of equal importance to that of safety first, and here again the visitor is taken behind the scenes and shown yet another important activity of railroading. One of the

REAL BEER

That's twice as strong as 4.4%
100 Glasses for 1½c a glass

$1.40 a tin

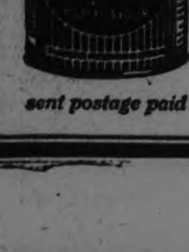

Simply dissolve contents of tin in 5 gallons of boiling water.
No straining, no muss, no smell.

Buy a tin to-day

If your Grocer or Druggist cannot supply you, write direct to

E. B. Nettelfield & Co.
35 Colborne Street, Toronto
or
The St. Lawrence Preserving Co., Reg'd.
Quebec, P.Q.

sent postage paid

18

FAIR BOARD HAS BUSY MEETING

Many Points Cleared Up in Readiness for Next Month's Big Show.

EXPECT BIG LIST

A number of last minute points were cleared up at the meeting of the board of directors of the Peterborough Industrial Exhibition, held last night in the Chamber of Commerce rooms.

Strip tickets were submitted by the gates committee to be sold at four tickets (one strip) for a dollar. These will be put on sale in advance and the sale will stop before the opening date.

The question of passes called for considerable discussion, as it was felt that there had been a leak at this point in former years and greater care will be taken in the distribution and honoring of passes in 1925.

Posters were distributed to the members to be put up at various places to advertise the dog-show, which takes place on the last two days of the Fair. Attention was called to the fact that many farmers have good collies and sheep dogs, and that it is not necessary that they be registered in order to be eligible.

A plea was made for more entries in the grain classes. Good prizes are given but very few entries are received.

The Secretary advised that there had been an unprecedented number of requests for catalogues from cattle breeders and warned the committee to expect a large entry list. Last year there were 393 head entered. Herds from greater distances than ever before are among the probable entries.

It was decided that no parking would be permitted outside the Lansdowne street fence. The statue of the horse will be left in its present location, although some of the members wanted it moved outside the gate.

Arrangements were made for disinfecting the cattle barns and doing whitewashing wherever it is needed. E. F. Mason was given authority to have the ceiling of the fancy work room fixed up, to improve its appearance.

WHEN THE NERVES ARE OUT OF GEAR

They Need New, Rich Blood to Restore Their Tone.

Men and women with nerves out of gear become irritable and fretful and are blamed for ill-temper; whereas the fault is not theirs. Their poor health is the cause. The tired over-busy wife or mother, whose household cares have worn her out; the breadwinner whose anxiety for his family has worried him until he is thin and ill, are the nerve sufferers who become run down. Their nerves, like all bodily organs, need healthy red blood; worry tells on their digestion and their nerves are ill-fed. In such cases a course of Dr. Williams' Pink Pills is necessary, for these pills make new blood and tone up the nervous system. The patient becomes full of energy and happiness for themselves and others returns. Mrs. Wm. Hughes, Coldwater, Ont., has proved the value of Dr. Williams' Pink Pills, and does not hesitate to say so. She says: "Two years ago I suffered untold agonies with my nerves. The pains in my head and the back of my neck were unbearable. I was depressed and cranky all the time. All the rest I took and best of medical attention did me no good. I was advised to try Dr. Williams' Pink Pills and after taking them for a time felt much better. I continued their use with great benefit, and after my baby was born they were the only tonic that helped me nurse her. I found them a splendid blood enricher, and cannot recommend them too highly."

You can get these Pills from any medicine dealer, or by mail at 50 cents a box from The Dr. Williams' Medicine Co., Brockville, Ont.

YOUTH OF SWEDEN HAVE DRILL CLASS

3,000 School Children Are Encamped in Barracks on Old Drill Ground.

MALMOE, Sweden, Aug. 29. —(Associated Press).—The old military drill ground at Ljungbyhed has been converted into a playground this summer, where 3,000 school children, accompanied by their teachers, have been encamped in the army barracks, while receiving instruction in physical culture and outdoor life. It has been the largest mobilization of school children ever seen in Sweden and has been so successful that it will be repeated next year.

ADVERTISE IN THE EXAMINER

MILES OF WIRE IN EIFFEL TOWER SIGN

More Than Fifty Miles Used in Wiring Electric Sign.

PARIS, Aug. 29.—Wiring the Eiffel Tower for advertising purposes required more than 20 miles of thick wire, 35 miles of fine.

When it was first reported that the tower was to be used to display an electric advertisement, it was said that the state had consented to the scheme for the sake of the tax it would receive, which in the present condition of the treasury would be welcome. Later information, however, showed that the Eiffel Tower Company is not obliged to ask for authorization for such action, having only to satisfy the Paris Municipal Council that no scheme could be adopted that would be in a way an eyesore to the town.

The company receives a lump sum of 350,000 francs or, about $17,000, of which the city gets ten percent.

CANADA AS POWER IN BRITISH EMPIRE

Economist Says North America Will Become Centre of Influence.

WINNIPEG, Man., Aug. 29.—In the opinion of C. M. MacInnes, professor of colonial and economic history at the University of Bristol, Eng., nothing can stop the North American continent from becoming eventually the chief influence of the future. He expressed that view when he stopped here recently on his way to Calgary, his birth place.

As to Canada's future he said: "I feel that in the years to come there is every likelihood of Canada becoming the center of the British Commonwealth of Nations, with the necessary political power transferred to her.

"There may be some who would advocate that Canada should go forward as an independent nation, outside the British Commonwealth. I fail to see this line of reasoning, for the fact that Canada is within the empire, appears to me one of the chief reasons of her strength."

Prof. MacInnes lost the sight of both eyes as a result of wounds received in the World War.

TWEED PERSONALS

TWEED, August 29. — Mr. and Mrs. Arthur McNaught and family of Shelburne, have returned to their home after spending a couple of weeks in town.

Miss Margaret and Bobby King, are visiting in Deseronto.

Mr. and Mrs. Harry Robbs, of Watertown, N. Y., visited a couple of days with Miss Lilian Cobb. They were accompanied home by Mrs. L. Cobb.

Mrs. Harry R..ert of Bancroft, is visiting in town.

Mr. Harry Lobb of Hamilton, is visiting his parents.

Miss Marjorie Overend, Orillia, is visiting her sister, Mrs. Edgar Jones.

Mrs. Russell and son, Toronto, are visiting her parents, Mr. and Mrs. George Way.

Quite a number attended the Napanee Fair on Wednesday and Thursday.

Mr. H. Tallon, accountant at the Royal Bank, will be transferred shortly to the branch bank in Havana, Cuba.

Mrs. S. B. Rollins and Borden are holidaying at the Thousand Island Park in the St. Lawrence River.

Mrs. Crosby, Toronto is visiting her daughter, Mrs. L. W. Martin.

Mr. N. E. Morrison, New Westminster, B.C., spent the past week with his brother, D. H. Morrison, of the News.

Mr. George Coulter of the Royal Bank staff, is holidaying with Rev. G. E. and Mrs. Smart, Lyn.

CAMPBELLFORD NEWS.

CAMPBELLFORD, Aug. 29. — Miss M. Whitney, of the Bell Telephone staff, is spending a few days at her parents' home in Wooler.

Mrs. W. Runnels and her daughter, Miss Velma, are in Toronto, visiting Mrs. Runnels' married daughters, Mrs. C. O. Stymers and Mrs. Henry Lawson.

Dr. and Mrs. H. P. Scott have returned from a motor trip to Ogdensburg, N.Y.

The month of August, the harvest time for the owners of summer homes, this year finds every resort in the district filled to capacity with tourists from the United States.

NEWS FROM WARSAW.

WARSAW, Aug. 28.—Mr. and Mrs. Charles Foster and children accompanied some friends on a motor trip to Ottawa on Friday. Mr. Foster returned on Monday.

Mr. Gerald Crowe took in the Cobourg Horse Show on Thursday of last week.

Mr. and Mrs. Edgar Ross, New York; Mrs. Alex. Donald and Dr. Lillian Young, Campbellford, spent Thursday and Friday with friends in Warsaw.

Mrs. Wall is visiting her cousin, Mrs. Fred. Morgan.

Mr. Currie, who has been attending summer school at Kingston, is back and ready for his school duties next week.

Mr. Robert Sinclair has joined his wife and family at Mrs. Selkirk's for a few days before they all return to their home in Tilsonburg.

Quite a few Institute books are out, and the librarians would be glad to have them returned.

HAVELOCK NEWS.

HAVELOCK, Aug. 28. — Mrs. John White, of Toronto, is visiting her daughter, Mrs. Russell Green.

Messrs. James Higgins, James Burrell, R. Long, Norman Brunner, Charles Brunner, E. Fish, P. Mulhearn, T. Higgins, of Buffalo, N.Y., were week end guests of Mr. and Mrs. P. McCann.

Mr. and Mrs. J. H. Parcels and Mr. and Mrs. Theron McMullen motored to Lindsay on Sunday.

Mrs. W. A. McMaster, Miss Josephine McMaster and Mr. C. E. McMullen spent Sunday and Monday in Toronto.

Mrs. A. Masters of Wooler, was the recent guest of Mrs. Fred Masters.

Mrs. D. Puffer of Castleton and Mrs. J. Parcels, of Toronto, were the guests of Mrs. J. Parcels last week.

Mrs. James Diaper was a visitor to Peterborough on Wednesday.

Mr. G. W. Forbers, of Brandon, Man., is the guest of his cousin, Mrs. M. Hogan.

Mr. Anthony Barnett, of Peterborough, spent the week end with his parents, Mr. and Mrs. M. Barnett.

Mr. J. E. Fowler, of Peterborough, was in town on Thursday.

Mrs. O. Hubble is visiting her daughter, Mrs. A. Burgess in Toronto.

Miss Mary Higgins and Miss Florence Rieblinger, of Buffalo, N. Y., are the guests of their aunt Mrs. P. McCann.

Mr. James Dutton, of Peterborough, conducted the services in Knox Continuing Presbyterian Church on Sunday.

Mr. Douglas Laing of the Bank of Toronto staff at Cobalt, who is spending his vacation at his home here, is back for a few days in his old position in the local branch owing to the illness of Mr. Ellsworth Campney.

Mr. Fred Archer of St. Catharines, is the guest of his sister, Mrs. C. H. Roberts.

Mr. J. Ditcham, of Marmora, was in town on Wednesday.

Mr. S. S. Joyce was called to Toronto on Wednesday on account of the illness of his little granddaughter, Shirley Joyce, who underwent a successful operation.

How the Allcast Moisture System saves money

Tests have proved important savings in fuel where the warm air from the furnace is properly moistened—the saving has reached upwards of 20 per cent.

Hygienic Vapor Pan

The Hygienic Vapor Pan in the Allcast is designed to supply the correct amount of natural moisture required for health and comfort — atmosphere that protects the family from winter ills.

Other exclusive, fuel saving features of the Allcast are the free-draught Shell-bar Grates which insure perfect combustion, and the fuel-saving air-blast which burns the smoke and gases.

The All-cast is easily operated. It burns soft coal and all other fuels equally well. It is reasonably priced. Come in and let us show you its many important features or write for complete details.

There is a size and type of Happy Thought Furnace for every kind of home.

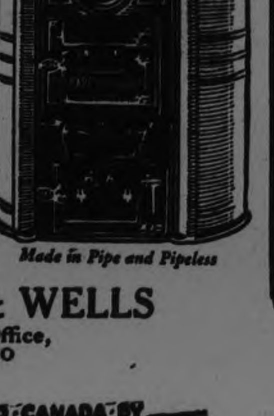

Made in Pipe and Pipeless

GRAHAM & WELLS
Rear of Post Office,
PETERBORO

MADE AT BRANTFORD CANADA BY
HAPPY THOUGHT
FOUNDRY COMPANY LIMITED
RANGES & FURNACES

Clear-Away August Values for Tonight's Brisk Selling - 6.30 to 9.30 o'clock

Important Departmental Changes

Two of our main departments are pressed for more room. First, the Furniture Department wants an exclusive room for Chesterfield Suites and Floor Lamps. This has been arranged for by temporarily discontinuing the Tea Room and giving over this space to the Furniture Department.

Then the Bargain Annex, that unique department where goods are sold for less, must have more space. Only recently enlarged, it is still too small for the large crowds each Wednesday and Saturday. The Advertising Offices are to be moved to the Third Floor and the space they now occupy is to be added to the Bargain Annex.

The Cressman Co. Ltd
"Better Service Is Our Aim."

REPEATING WITH A TIME-LIMIT SALE TONIGHT, 7.30 TO 8.30 P.M.

Harvey POINTED HEEL PURE THREAD Silk Hose $1.00

AFTER 8.30 P.M., $1.29

Black and many of the season's most wanted shades. Mill substandards of the famous Harvey Pointed Heel $2.00 Silk Hose. Phone orders at $1.29. —Street Level.

"Balfour" Broadcloth Shirts at $1.75

SHORT TIME SALE TONIGHT, 7 P.M. TO 9 P.M.—TWO HOURS IN THE MEN'S SHOP

Broadcloth Shirts in plain shades of mauve, white, cream and blue, with soft collars to match and soft double cuffs. Good selection of sizes. —Men's Shop.

Long Silk Gloves 75c Pr.

Niagara Maid and Queen Quality. Values up to $2.25.

Novelty Gauntlet Gloves $1

Niagara Maid and values up to $3.00. —Street Level.

New Neckwear

SILK AND WOOL CREPE

95c

Ties you would willingly pay $1.50 for in the ordinary way. Featuring new stripe, dot and plaid patterns, in fall's newest colorings. See them in the Men's Shop windows tonight. —Men's Shop.

READ AGAIN OUR FRIDAY ADVERTISEMENT - STORE CLOSES 9.30 TONIGHT

The CRESSMAN Company Limited

Tonight and Monday

ARE LEFT FOR YOU TO TAKE ADVANTAGE OF OUR MOST SUCCESSFUL

"Free Service" Sale

Many have saved time and money and labor during the month of August on high quality Draperies, Floor Coverings, Sheets and Pillow Cases. You still have time to do the same.

PLACE YOU ORDER TONIGHT OR ON MONDAY AND YOU GET THE FREE SERVICE AT ANY TIME YOU WISH

HERE IS OUR OFFER

We Measure, Make and Hang all Drapes and Curtains (except Frilled Curtains)—FREE.
We Measure and Lay all Carpets, Rugs, Linoleums and Oilcloths—FREE.
We Fit and Hang all Window Shades—FREE.
We Make Up all Sheets, Pillow Cases and Towels—FREE.

AND NOT ONLY THIS, BUT RADICAL REDUCTIONS IN PRICE PREVAIL

Draperies and Floor Coverings—Third Floor
Sheetings, Pillow Cases and Towels—Street Level

Bears and blueberry jam!

Can you imagine the rest of the tory?

One of the habitant farmers, back off the main roads in these mountains, had quite a blueberry patch near the clearing, so his wife made up her mind to put up some blueberry jam.

There was a kitchen garden, with a scarecrow dangling straw hands and wearing an old plug hat. There was a big iron pot, suspended on a wooded pole, hanging over an open fire. This iron pot was full of, or had been full of, warm jam. The woman had put away about three quarters of it, and was leaving the rest to cool, for pies and such like.

The farmer came running in to his wife with the news that there was an old bear and two smaller ones at the edge of the clearing, sniffing the air and coming closer to the iron pot. He got down his gun, but his wife was a nature lover, so the door was shut and the two folks sat at the window to see things.

The old bear finally came over closer, but was uncertain about that scarecrow. It looked too much like the bear's idea of some men she had seen, so she did not offer to hug it, but went right up to it, when she was sure it was almost human, and gave it one sweet slap in the face with her paw, knocking it for a goal. That was that.

A few low grunts brought the other two bears and soon all three were sitting on their haunches, dipping paws into the pot and licking off the jam, until they were satisfied.

"If bears are like human folks," said the woman, "it will be a case of feed the man and he will obey his wife, or feed the brute and tame him. Just watch me boss those bears."

The woman went out, began to order the bears to be gone, as she walked in a business like manner towards the iron pot.

The bears looked astonished, then satisfied to do as she demanded. "Gee!" said the farmer, "if she can boss bears what show have I got?" and he put away his rifle.

(Copyright, 1925.)

YOUR HEALTH

By ROYAL S. COPELAND, M.D.,
Former Commissioner of Health, New York City.

NEGLECT CAUSES SORES IN BABY'S MOUTH

I wish we could care for a baby so thoroughly and properly that it would never get sick. Alas! We can't hope for such perfection, but the good thing about it is that by strict attention to every detail of treatment we can avoid really serious ailments.

The mouth of a baby is subject to painful inflammations. It is easy to understand this, because the lining membrane of the cheeks and lips is extremely delicate. The thin tissue covers the gums and roof of the mouth, it is reflected to the tongue and reaches everywhere throughout the cavity.

There are several things which may cause inflammation in the mouth. Perhaps the most common cause is uncleanliness of the rubber nipple on the nursing bottle.

There can be no health and physical development if the milk is not properly prepared for the baby and unless it is given in a clean bottle, through a clean nipple. There must be no haphazard chance about guaranteeing cleanliness. Without it trouble is certain to come.

It is a mistake to imagine that cleanliness means nothing more than the absence of visible dirt. Surgical cleanliness, medical cleanliness—or what I sometimes call "health cleanliness"—is something entirely different from the kind of cleanliness you give an electric light bulb or the reflector on your automobile.

There cannot be health cleanliness without boiling the feeding bottles, the rubber nipples and all the utensils used in preparing the baby's food. One of the surest results of the lack of such cleanliness is infection of the mouth, an infection which may be followed by more or less severe inflammation of this region.

Indigestion, which in turn may be due to careless preparation of the food, there may be, to begin with, inflammation of the lining membrane of the mouth. Or the upset stomach may be the start of a series of disturbances, including sore mouth.

Whenever the baby has fever, no matter what its cause, the mouth may become sore. This adds a troublesome complication to the illness.

What I have told you about the causes of sore mouth makes it clear that cleanliness is the first step in its cure. The little mouth must be carefully washed every two or three hours with a boric acid solution, in proportions of a tablespoonful to a pint of water.

Fresh air, sunlight, attention to the bowels and reduced feeding will complete the cure.

ANSWERS TO HEALTH QUERIES

J. M. Q.—What can I do for my feet? They perspire so much.

A.—Give your feet daily baths in cold water and dry them thoroughly. For further particulars kindly send a self-addressed, stamped envelope and repeat your question.

MRS. K. Q.—Is whooping-cough contagious?

A.—Yes.

(Copyright, 1925.)

My Word MINTO

WARNING NOTICE

THE BOARD OF REGENTS
Appointed under
The Drugless Practitioners Act, 1925
desires to announce:

The Regulations under which the Board purposes to act are as yet incompleted.

It will therefore be advisable for ALL PERSONS, desiring to practice or to prepare themselves for practising Osteopathy, Chiropractic, Massage, Chiropody or other systems likely to come under the control of this Act to await the issuance of these regulations which are to have effect from June, 1925, and will indicate the necessary standards, educational courses, etc., and other matters relative to a proper carrying out of the letter and the spirit of the Drugless Practitioners Act, 1925.

T. W. G. MacKay, M.D.,
Secretary-Treasurer of the
Board of Regents

34-35,37,6-1771

GOOD NIGHT STORIES

By Blanche Silver

BOBBY DISCOVERS A FLOATING TREASURE

"Now what in the world is that, I'd like to know?" Bobby mused as he spotted the ugly bunch of sticks and grasses floating down the stream. "I'll bet my hat——"

"Hold on a second," laughed a merry voice, and Squeedee, the wee elfin from Joyland, hopped down on the bank beside Bobby. "What ever you do, be careful, unless you want to lose your hat," he laughed.

"Oh, Squeedee, you elfin," laughed Bobby, shaking the wee elfin's hand. "I'm sure glad to see you. I'm glad you saved my hat. What is that dirty mass floating there?"

"Shoo-oo," whispered Squeedee, "or you'll hurt someone's feelings." Then he blew on his magic whistle and up popped a head from the mess of dirty water, soaked grasses and twigs floating down the stream, and when the owner saw Squeedee on shore, she dropped her feet over the edge of the floating nest and paddled over to the bank beside Squeedee and Bobby.

"Well, well, Mrs. Grebe," and Squeedee helped her off her nest on to the bank. "This is Bobby. He was just wondering who owned that floating treasure."

"I'm glad you recognized it as a treasure," laughed the queer, little,

"Is That Your Nest?"

ungainly looking bird. "I'm not a very neat housekeeper or a good builder, but no one can say I'm not a good mother."

"And is that your nest—that floating bunch of grasses and twigs?" asked the astonished Bobby. "You're a duck, then?"

"No, not exactly," smiled Mrs. Grebe. "But I guess we belong to that side of the family, all right, for we have webbed feet and live on the water. Ever seen a Grebe before, Bobby?"

"No, I don't believe I ever have," replied Bobby. "That's why I have been staring at you so much. I hope I haven't been rude."

"Not at all," laughed Mrs. Grebe, and she turned around and around so he could get a good look at her. Her body was rather boat-shaped and her neck was long and slender. Her head was rather small for the rest of her body and the feathers on her back were as shiny as satin. "Take a peek at my treasures," and she pulled aside the grasses in her nest and showed Bobby and Squeedee the two dirty yellowish eggs. "They were white when they were first laid, but the water has discolored them. You come around one of these days and see my babies. They will soon hatch out. There comes Daddy Grebe now," and settling herself once more on her floating treasure she went to join her mate.

"They are a most devoted couple," said Squeedee, as the birds disappeared around the bend in the stream. "When one gets away from the other, they are lost. You're a lucky boy to be able to see that family. They are very shy and most always keep hidden among the reeds. You see, they feed on tadpoles, fishes, frogs and water insects, so they very seldom fly very far from their wet home. Come on, maybe we can find something else interesting," and taking Bobby's hand Squeedee ran down the path to the woods.

(Copyright, 1925.)

TOMORROW'S HOROSCOPE

By Genevieve Kemble

SUNDAY AND MONDAY, AUGUST 30-31.

Sunday's horoscope is not a very propitious one, although there may be active and satisfactory conditions in literary or professional matters, but sign all writings with care. There may be some benefit from change or travel.

Those whose birthday it is may have a year of benefit through change or travel, as well as through writings or publishings, but sign papers carefully. A child born on this day may be original and inventive, but headstrong.

Monday's astrological forecast emphasizes flourishing conditions in all heart and home affairs, but hints of delays and probable disappointments in business. Guard against loss, defer removal and protect the health.

Those whose birthday it is should protect themselves against loss and disappointment in business and should safeguard the health. Removal and travel are not advised. Domestic and affectional affiliations should thrive and bring happiness. A child born on this day may be accomplished, well-conducted and much respected, but its business life may meet difficulties.

READ THE WANT ADS.

S	O	B		T	A	N	G	O		S	O	D
T		L	I	E		O		W	I	T		R
O		A		A	B	O	V	E		A		A
L	A	M	P		I	D	A		C	R	A	G
E	V	E	R		E	L	S		H	E	N	S
	I		A	M	N	E	S	I	A			
T	A	R	T	A	N		A	C	T	I	O	N
	T		T	R	I	O	L	E	T		Y	
C	O	A	L		A	R	A		E	V	E	N
U	R	G	E		L	A	G		R	O	D	E
A		E		A	S	T	E	R		W		G
V		N	O	W		O		O	N	E		R
E	A	T		L	Y	R	I	C		L	E	O

© THE INTERNATIONAL SYNDICATE.

SOLUTION OF YESTERDAY'S CROSSWORD PUZZLE.

YOUR GARDEN

SHADED PLACES

As the fall planting season approaches a number no doubt will be confronted with the problem of what to plant on the north side of buildings or otherwise shaded places. There are a number of things which will do very well but it should always be kept in mind that plants in such places require extra care by way of pruning, fertilizing and cultivation. Shrubs, especially will show a tendency to draw and become leggy and require the extra fertilizing and rather severe pruning. They must make the best of poor conditions and often compete with the stronger roots of trees. Perennials also must compete very often with other plants and will require extra care, although with many the shade is a help.

The degree of shade that these plants will endure varies somewhat of course. The following are recommended for varying degrees of shade and should be tried out.

Perennials.—
Funkia, in variety.
Foxglove, in variety.
Ferns, in variety.
Hemercoallis, in variety.
Lilliums, in variety.
Aquilegia (Columbine) in variety.
Spring Bulbs, in variety.
Spring bulbs, in variety.
Lily of the Valley.
Viola.
Dianthus plumarius
Ribbon Grass.
Periwinkle.
Bleeding heart.
Astilbe (False Goat's Beard).
Foam Flower (Tiarella).
Jacob's Ladder (Polemonium).
Japanese Bell Flower (Platycodon).
Monkshood (Aconitum).
Shooting Star (Dodecantheon).

Partial Shade Only.
Canterbury Bells.
Coreopsis.
Delphinium.
Pansies.
Daisies.
Snapdragons.

Complete Shade.
Cornflower.
Forget-me-not.

Shrubs for Various Conditions.
Japanese Barberry.
Common Barberry.
Dogwoods (all species).
Philadelphus (Mock Orange).
Hemlock.
Snowberry.
Coralberry.
Hills of Snow (Hydrangea).

Copyright, 1925, Warner Bros.
"THE LIMITED MAIL" with Monte Blue, is a picturization of this story by Warner Bros. Pictures, Inc.

CHAPTER I.

Out of a blustery night that was steeped in the fabled Stygian blackness, a small boulder—dislodged by the persistant rain—slipped from Old Witch's Mask, on the heights of Granite Gorge and hurtled down toward two unsuspecting vagrants at the lee base of a train trestle pier.

The thin halo of their fire, fluttering bravely against the impounding darkness, revealed the younger tramp coaxingly feeding twigs to the blaze over which he held, to keep off the wind-blown spurts of rain, a rusted wash boiler top that had found its way into this remote hobo nest in the mountains, Heaven alone knows how; it showed, too—before its rays were lost impotently in the black void of the abyss, upon the edge of which he was kneeling—the fat and frowsy figure of the older tramp, paying out a line of cord.

A trickle of pebbles, and a sudden ominous overtone to the weird medley of wind and rain that thrashed down upon the snarling whirlpools in the bottom of the canyon, warned the man at the fire. But his instinctive yell to his friend was too late. The unwarned hobo, just rising to his feet and carefully commencing to draw in his string, was still in a half-bent forward position when the rock bounced like a petrified rubber ball on the ledge behind him, then jumped over him as though in playful leapfrog, barely grazing the broadest and fullest part of his frayed pants. Such, however, was the force of this glancing blow that the tramp was knocked flat on his face toward the brink of the chasm, over which he now slid, helplessly, his hands clutching futilely at the empty air, his feet in their toeless shoes pressing vainly on the smooth ledge for a braking hold that would stay his bulky body. His frightened shriek rose like a wail above the tempestuous symphony of primitive elements in the Gorge.

The lithe young hobo, dropping the boiler cover, made a leap and a grab, but for the second time in as many instants he was too late. His pal disappeared over the cliff.

Outwardly numb, inwardly quaking, the young fellow crawled to the edge, and peered over. He saw what he had been afraid to hope for—his comrade entangled in a stout bush a bare three feet below.

There was a precision and trained skill in the physical strength of the husky young tramp that spoke of better fed and rested days not far behind as he dragged his fat friend to safety, guiding him to help himself by taking toeholds in the glacially vermiculated face of the precipice. Gasping, when safe at last, the older man seized friend's hands in sentimental gusto, and with a great wagging of his greasy head and wrinkling of his rotund face—which, in the dying light of the neglected fire, was unmistakeably colored a boudoir green—he cried,

"My dear boy, I am eternally indebted to you. The cold fingers of the Grim Reaper were in my hair. But—drowning is not for Potts! It was not Potts' time—"

The young man jerked his head toward the invisible heights. "Are there apt to be any more of—those?"

Potts reflected, until the harsh effort left his breathing, then with the emotional vagabond's philosophic acceptance of things as they come, he decided:

"No, I don't think so. I'll tell you about the Old Witch later. Meanwhile—on with the stew, let our hunger be unrefined!"

With a gesture of dismay he called his companion's attention to the fate that had befallen their fire during the excitement. The wash boiler top had settled squarely down upon and smothered the heart of the blaze, though around its border tiny flames still burned—a faint corona to a tin eclipse. The young hobo rescued the top, then hastily raked the live twigs into a new core. His pal gathered fuel, meanwhile; wet and green, it was not the best food for an anaemic fire, yet the heroic efforts of both men, guided by the canny experience of the older—gained on many such a night—won out.

"We're first class boy scouts," boasted the good-natured Potts triumphantly.

His comrade did not retort in kind—nor even smile. There was in his eyes a set glint of aloof bitterness that bespoke the impossibility of frivolity from him; a brooding mystery, as deep as the darkness of that stormy night and as evasive as its substance, lent a somberly wistful note to his expression. Potts speculated romantically upon the identity of his haphazard pal; but being a true gentleman of the itching feet he asked no questions. Potts liked the tall, silent boy.

When the fire was burning briskly again Potts said, "Now, if you'll prop this tin so it will keep off the rain, you can look for a large container for our stew while I'm making another effort to scoop up with a small can enough water to form the liquid ingredient—the, ahem! aqua pura—for the succulent piece de resistance of our evening repast. In my recent unfortunate mishap I regret that it was impossible for me to avoid losing both string and can. But my ball of twine is not yet done for—and here is another can."

"When you dip for the water this time I am going to sit on your legs," said the younger man laconically; then, reaching into the darkness just beyond the firelight he lifted into view a five gallon ex-home of motor oil and added, "I rustled this up a while ago!"

Potts inspected the large can critically. "Oxygen and hydrogen, au naturel, have banished the odor and the taint," he approved. "One usually finds a generous selection of cans—err-r-utensils!—in this locality, which is a favored one with our brotherhood. You may have observed the calling cards," he mentioned politely, with a graceful sweep of his fat hand toward a large boulder just within the aura of firelight. It was covered with a strange and bewildering confusion of signs, numbers, letters and symbols—the "cards" of all the more famous knights of the road, and some not so famous.

"Are you going to add yours when we leave here?" Potts fished.

The boy—he was twenty-five, perhaps—looked soberly at Potts with eyes that had their roots in pain; then he twisted one corner of his mouth down in a way, indefinite smile that got no further than his lips. Potts, in the week he had tramped with the lad, had come to know this shy, haunting little hint of a mystery and a fight against secret trouble which did not want to be prodded. He felt quickly ashamed of his inquisitiveness. After all, was it not enough that he liked the boy and that the boy seemed like him; that they had gravitated toward each other in one of those strange and outwardly ill-mated friendships of the dusty roads, where no reference are required? He changed the subject.

(To be continued)

STREET NAMES

ANSON STREET.

Anson street is named for the Christian name of one of Peterborough's most active business men and manufacturers of a generation ago.

Anson Sperry was born at Schenectady, N.Y., in 1828. He came to Peterborough in 1847, and engaged first in the cutting of shingles and later in the milling business with Harry Denne. For many years he was a member of the Board of Education, and served on the Town Council for two years. In politics a Liberal, religion a Methodist, he was highly respected for integrity and uprightness of character. He died on March 28, 1899, and was interred at Little Lake cemetery.

CROSS-WORD PUZZLE

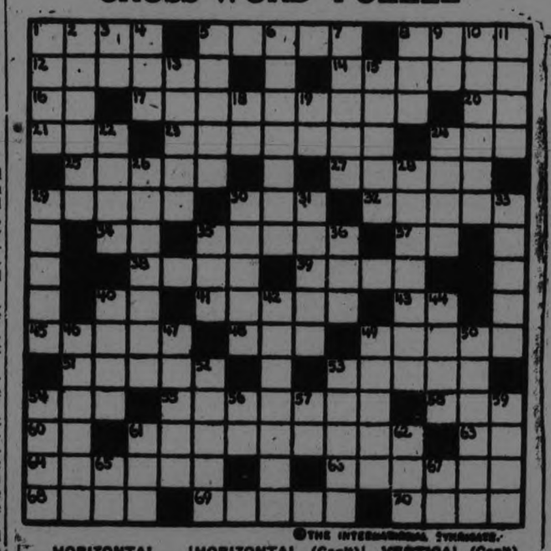

© THE INTERNATIONAL SYNDICATE.

HORIZONTAL
1-Classic woodland deity
5-Heroic tales
8-A promise
12-Collision
14-Auditor
16-Prefix. To
17-Imaginary lines encircling globe
20-Move forward
21-Half score
23-Recovered strength
24-Energy (slang)
25-A fresh set
27-Nut
29-To charge
30-Cut with scythe
32-Dwarf animals
34-Preposition
35-Esteem
37-Thoroughfare (abbr.)
38-Ejaculation
39-Bluster
40-Close relative (archaic)
41-Gay
43-Exist
45-Coaches
48-Simple song
49-Vegetable growth
51-Representative
53-Move
54-Crack resistor

HORIZONTAL (Con't)
55-Subtle sarcasm (pl.)
58-Roadside tavern
60-Seven day period (abbr.)
61-Something given special attention
63-In this manner
64-Pertaining to a season of fasting
66-Driven, as a coach
68-Delay
69-Old Venetian rulers
70-Facial organ

VERTICAL
1-Decree
2-Electrical unit
3-At a higher place
4-Short sleep
5-Wander
6-Old Spanish warship
7-Farm animals
8-Existed
9-Conjunction
10-Deputy for a sovereign
11-Theater curtain
12-Unit of weight for gems
15-Senior
18-Suffix. Like
19-Lithium (abbr.)

VERTICAL (Con't)
22-Promise mountain (Bible)
24-Breathe rapidly
26-Line of descent
28-Dessert
29-Anticipate with horror
30-Pattern
31-Harass
33-Rage
35-Thigh of an animal
36-Swam
40-One side of a leaf
42-Falling in drops from clouds
44-Wise men of the East
46-Tennis implement
47-Shoot from ambush
49-Zeal
50-Faculties
52-General tendency
53-Straps
54-Shoemakers' tool (pl.)
56-Large body of water (abbr.)
57-N. Central State of U. S. (abbr.)
59-Knob
61-Boil on eyelid
62-There
65-A continent (abbr.)
67-Behold

SUGGESTIONS FOR SOLVING CROSS-WORD PUZZLES

Start out by filling in the words of which you feel reasonably sure. These will give you a clue to other words crossing them, and they in turn to still others. A letter belongs in each white space, words starting at the numbered squares and running either horizontally or vertically or both.

The solution will appear in to-morrow's issue.

WILSON'S
FLY PADS
Kill them all, and the germs too. 10c a packet at Druggists, Grocers and General Stores.

PLAN SUBWAY FOR CONGESTION RELIEF

May Connect Thames Docks With Junctions at Estimate of 160 Millions.

LONDON, Aug. 29. — (Canadian Press).—A plan to connect the Thames docks with traffic junctions and depots by a network of subways to handle freight traffic and thus relieve serious congestion in London's streets, has been announced by the authorities. The subway would extend over a distance of 60 miles. They would be equipped with elevators capable of lifting loaded trucks at an estimated cost of approximately $160,000,000.

AGED CLERGYMAN DEAD.

Venerable Archdeacon Fornéret, Was Rector of All Saints' Church, Hamilton.

HAMILTON, Aug. 29.—(Canadian Press).—Venerable Archdeacon George A. Forneret, M.A., D.D., rector of All Saints' Church, and one of the oldest and best known Anglican clergymen in the province, died last night in St. Joseph's Hospital. For some time the Archdeacon has been seriously ill.

He was born in Berthier-En-Haunt, Quebec, in 1851.

SOVIETS GET WET.

Manufacture of Liquors and Vodka Permitted By Central Executive.

MOSCOW, Aug. 29. — (Canadian Press).—The manufacture of liquors containing 60 per cent. of alcohol and vodka of 40 per cent. will be permitted in Soviet Russia from October 1 under a decision reached by the Central Executive Committee.

The sale of liquors will be permitted throughout the Soviet federation.

CITY MAN ELECTED.

Alfred Day Chosen to Office at High Court Meeting.

Alfred Day, secretary Court Stanof Peterboro, was elected H. C. R., at the High Court meeting being held at Windsor.

CONSERVATIVE MEETINGS.

MONTREAL, Aug. 28.—(Canadian Press.) — Conservatives will hold two meetings in the Montreal district on Sunday. Hon. Andre Fautux will address a rally at Rigaud. A. Sauve will address another gathering at Disraeli, Wolfe County.

H.P. sauce
gives a zest to the plainest meal

CANADIAN PACIFIC
SAILINGS

From Montreal to Liverpool
Sept. 18 Oct. 16....Montcalm
Sept. 25 Oct. 23....Montclare
Oct. 9 Nov. 6.....Montrose

To Belfast-Glasgow
Sept. 3 .....Montreal
Sept. 10 Oct. 8.....Metagama
Sept. 24 Oct. 15.....Marburn

To Cherbourg-Southampton Antwerp
Sept. 9 Oct. 7.....Melita
Sept. 23 Oct. 21....Minnedosa

From Quebec to Liverpool
Sept. 4 Oct. 2.....Montnairn
Sept. 11 .....Montroyal

To Cherbourg-Southampton-Hamburg
Sept. 2 Sept. 30..Empress of Scotland
Sept. 16 Oct. 14..Empress of France

APPLY TO LOCAL AGENTS
J. E. PARKER,
General Agent, Passenger Department,
C.P.R. Building, Toronto
Adelaide 2100.

HOW GOLD ORES ARE MINED.

Methods Vary Only in Degrees— Small Producers Have But One Shaft, While Large Mines Like Hollinger Have Up To Six.

Much of the phenomenal development of Ontario, especially North Ontario, during the past 20 years, is to be attributed to the enormous stores of mineral wealth that have been uncovered in various parts of the province. Particularly is this true of the gold mining areas where busy prosperous communities throbbing with industry have arisen in districts hitherto peopled by a few prospectors or venturesome pioneer farmers.

While gold is found in varying quantities in every quater of the globe, it occurs in but two systems—alluvial deposits and rock formation. There are very few examples of the former in Ontario. Practically all Ontario's gold is mined from the auriferous quartz and pyrites ores of the pre-Cambrian layers, the most ancient of the rocks near the surface of the earth.

The methods of getting the precious ores vary only in degree. In a small mine which produces on an average 100 tons of ore per day one shaft and a comparatively small mill can cope with all demands, whereas large mines like the Hollinger with its daily output of five thousand tons of ore requires half a dozen shafts and a vast milling capacity. From the shafts at intervals of approximately one hundred feet levels are cut out which, with numerous cross cut follow the direction of the vein of gold bearing rock and all its off-shoots. Into the vein the "machineman" operating a compressed air machine drills holes about five feet six inches in depth and from nine to sixteen in number. These holes are loaded with dynamite and the fuses are lit just before the miners return to the surface. Each blast, if properly timed, breaks down from twenty to twenty-five tons of rock, which is then shovelled into cars by the "mucker."

Contrary to the generally accepted belief, the finding of gold nuggets is a comparatively rare event in a gold mine. Most mining companies are better pleased with the uncovering of a strike of high grade ore, than with the more spectacular discovery of nuggets or "free gold."

As the miners cut away the vein, working upwards to the level above, they soon excavate a number of large underground chambers. These chambers are called "stopes." In each of the stopes the mine timbermen build several chutes which extend to the level below. As the rock is broken off the vein by the blasting, it falls into these chutes and runs down into cars placed under the lower end. This arrangement facilitates the transport of the ore to the surface by eliminating a great deal of pick and shovel work. The men who fill the cars from the chutes are known as "trammers."

From the platform on the shaft head the ore is emptied into the "crusher," where it is broken into small pieces. It then travels on a belt into the mill and passes into huge drums, in the interior of which are many "stamps," large steel rods, having attached to their ends heavy iron shoes, which, falling on the ore as the drum revolves, grind it into a powder. The drums have feed openings at the front for the admission of the ore and at the back they have sieve-plates with holes ranging from one twenty-fifth to one fortieth of an inch in diameter, allowing the ground ore to be washed into great tanks, containing a strong solution of potassium cyanide.

During the twelve to sixteen hours required for dissolving the gold, the solution is kept in constant agitation. This is necessary to prevent the entire contents of the tank from settling into a solid mass. The next process is that of precipitating the gold by means of zinc particles. This accomplished, the tank is emptied, the solution passes through a press, where the gold and zinc adhere to the canvas while the cyanide is run off.

From the press the gold and zinc are taken to the "refinery" where, subjected to a great heat, the zinc is burned off, leaving the gold in the furnace. In order to get rid of impurities, the gold is melted in crucibles and refined by nitre and borax, added in small quantities at frequent intervals, and the slag and base matter are gradually fluxed or skimmed off. One of the impurities in all gold is silver, from which the more valuable metal is purified by chlorine gas, which leaves the gold free, the silver being afterwards recovered by crystallizing the sulphate and reducing it by carbon.

The purified liquid gold is poured into moulds and, as it hardens, forms a small brick of solid gold with the name of the mine or corporation at the top.

DOLLAR DAY BALLOT BOX HELD 11,821 ESTIMATING BLANKS

$50 Winner Makes a Bull's Eye—People Expected Figure To Be Higher—Absent Stores Made the Difference in the Total.

MRS. BUCHA M IS FIRST.

Peterboro people took full advantage of the August Dollar Day bargains and the merchants had a busy day handling the shopping crowds. There's no fooling about a Dollar Day shopper, they are out on business and usually know, from a careful study of the advertisements and windows just what they want and where to go to get it. The counting and sorting of the tickets revealed the fact that a majority of the estimators had not taken into account the fact that six of the largest shoe stores were not participating, and marked their blanks as high as when all the stores were handing out the tickets. Evidently the drop to 11821, the official figure, was not expected, as most of the blanks were filled in with numbers ranging from 13,000 to 18,000.

As it was the total showed only a proportionate decrease to the lessened number of George street central stores that were listed.

However, the successful estimators managed, as usual, to hit very close to the mark. Mrs. Bucham making a real bull's eye, with the exact figure. Only one tie occurred and that for the last $5.00, which was divided between the two winners.

Correct number—11821.

1—Mrs. Bucham, 493 Water St. 11821 .....$50.00
2—Audrey Jeffries, 523 Bolivar St. 11819 .....$25.00
3—Verna Strong, 537 Harvey St. 11818 .....$20.00
4—Mrs. J. K. Sheehy, 366 Simcoe St., 11825 .....$15.00
5—Mrs. N. D. Foote, 541 King St. 11813 .....$10.00
6—Mrs. H. Kellett, 633 Aylmer St. 11812 .....$5.00
7—Mrs. H. Whitton, 184 George St. 11809 .....$5.00
8—Dorothy Finn, 677 Aylmer St. 11808 .....$5.00
9—Mrs. Parnall, 789 Water tS. 11805 .....$5.00
10—Agnes Dryland, 521 Bolivar St. 11839 .....$5.00
11—Ida McBride, 751 Water St. 11839 .....$5.00
12—Mrs. F. Mather, 476 Monaghan Road, 11801 (tie).....$2.50
13—C. Sheppard, 184 George St. 11801 (tie) $2.50

Prize money will be paid out at the Examiner office any time after 9 o'clock on Tuesday morning.

Land given by King Athlstan 1,000 years ago to the commoners of Malmesbury is still held by their descendants, no outsiders, save those who have married a commoner's daughter, have shared the privilege.

Here's Proof That
ZUTOO
Ends Headache
Mr. E. F. Tomkins, Ex-Mayor of Coaticook, Que., proves it. "Your Tablets are a safe and effective remedy for headache"
Mr. Geo. Legge, Editor of the "Granby Leader-Mail" proves it. "Your Zutoo Tablets deserve to be widely known as a remedy that will stop headache."
A. C. Hanson, B. A., K. C., Colonel of the Hussars, proves it. "I use Zutoo Tablets and find them a very satisfactory remedy for Headache."
25 cents per box—at all dealers.

MOTOR-BIKE OVETURNED.

Owner Was Fatally Hurt—Companion Still Unconscious.

TORONTO, Aug. 29.—(Canadian Press).—Reginald Carle, of this city, was fatally injured last night when his motor cycle turned turtle, near the whirlpool, on the River Road, Niagara Falls. A companion, Alfred Thompson, of Toronto, was badly shaken up and is still unconscious.

HOTEL BURNED.

About Thirty People Were Driven Out By the Flames.

TRAIL, B. C., Aug. 29.—(Canadian Press).—Fire of unknown origin last night destroyed the Dominion Hotel here and the brick garage adjacent. About 30 roomers were driven out by the flames.

UNION OF ANGLICAN

(Continued from page one)

Orangemen "Waging War."

Answering a question as to whether it was the Orangemen who were 'waging war' against him, the Bishop answered in the affirmative.

"I am not an Orangeman myself but the majority of the members of my clergy belong to the Lodges," he said, "and on numerous occasions I have exhorted them to belong to the Order because it gave them in my opinion more authority over their flocks.

"It is false however, to say that the Orange Order has any authority over my clergy. Despite all that has passed I will continue to believe that everything was due to a misunderstanding."

TO PREACH IN KINGSTON.

KINGSTON, Aug. 29. — Canadian Press. — Right Rev. Dr. E. J. Bidwell, Bishop of Ontario, is to preach in St. George's Cathedral at the morning service to-morrow, after an absence of several months in England. He returned to this city today accompanied by his sister, Mrs. Jackson. Bishop Bidwell has come to Kingston to wind up his affairs preparatory to returning to England.

CHINESE DROWNED.

MONTREAL, Aug. 29.—(Canadian Press.)—The body of a Chinaman, thought to be Loy Chem Yuch, 40, of Three Rivers, was found floating in the Riviere Des Prairies yesterday.

CAILLAUX TO HEAD DEBT COMMISSION

Will Lead French Funding Commission to Washington.

PARIS, Aug. 29. — (Canadian Press).—Finance Minister Caillaux will head the French Debt Funding Commission, which sails for New York on the liner Paris September 16, it was decided in a Cabinet meeting yesterday.

RELIGIOUS CONVICTION BOUNDED BY LEGALISM AND CHURCH BIGOTED

(Continued from Page 1)

so profound that we run to evolution trials," the reporter protested. "Ontario is not likely to bar the teaching of evolution."

People Are Far Behind.

Dr. Rainsford snorted and banged his hand down upon his knee. "No," he said, "the question has never arisen—it never could arise. You people don't realize just how far you are behind. Do you realize that there is not a single pulpit in Toronto in which evolution could be taught? No, sir, not a single one—that is where you stand. Blue sky laws for Sunday, that is about the limit of religious conviction in Ontario. If you ever come to a time when evolution is discussed there will be some sort of hope for you."

The evolution of religion is the thing which interests Dr. Rainsford particularly. He accepts the evolution of life as something beyond contention. For that matter the evolution of religion is beyond contention as far as he is concerned. The Bible, he says, is an inspired Book, but that does not mean that it is to be accepted word for word without question.

"The vital, eternal truth in the Christian religion," he said as he leaned forward in his chair, "is not a creed, is not a book; it is a person, it is life."

In those few words he expressed his faith—a faith as simple as that preached by the Master. "But that is just what the Master preached," he explained. "There was nothing involved about His teachings. Lots of the things which the churches preach as being part and parcel of the Christian religion to-day are contained in the Bible, but they are set down years after the Saviour had gone. He did not say these things. He did not insist upon them; they are merely the views of people who lived after Him.

"In the years which have passed we have developed in religion as in everything else. Since the Bible was written thought has developed. We are more competent to express opinions on the substance of religion to-day than people were eighteen hundred years ago. Evolution has taken place."

Tells' Own Experience.

Dr. Rainsford told in dramatic sentences his own difficulty in accepting the evolution of religion. "The turning point in my life took place right here in Toronto," he said. "I will tell you about it.

"When I first came to Toronto in 1878 there was a population of 85,000. I preached a series of sermons in St. James' Cathedral, and because the time was ripe, the congregation was profoundly affected. After a stay of three or four months I went back to England, and it was there that I became assailed by religious doubts.

"I could not accept Athanasian creed, and because my conscience troubled me, I felt compelled to resign a parish in which there were wonderful opportunities.

"In the end I sailed for New York, feeling despondent, yet determined to preach what I believed. I had been invited to return to Toronto as rector, but in view of my doubts, I felt that I could not accept the position. Instead, I travelled through the United States, preaching wherever people would listen to me.

"I had some small measure of success, and the people of Toronto heard of me. Once again, they invited me back to St. James. I explained my position, but they were determined to have me, and finally I returned to the parish.

"You must remember that I was preaching something totally different to that which I had preached during the revival. I was in doubt myself, and I felt the lack of conviction in my words. Instead of a successful ministry, the people began to leave the church, my congregations dwindled and my churchwardens came to me in despair.

"You are pulling down everything you built up," they said, "You are preaching doubt instead of faith. Why don't you preach the Gospel as you preached it during the revival"

"They were right, but there was nothing I could do. I went home sick at heart. That night I dropped by my bedside and I determined that I would pray to God throughout the night. I asked Him to show me a way, but in the still hours between the darkness and the dawn, I dropped asleep. I woke up and between slumber and waking I dreamed a dream. I dreamed of the prodigal son.

I got into bed and I was never again troubled by doubts. I saw that I had been foolish and ignorant and blind. Instead of accepting the spirit of Christianity I had balked at the words."

Forced From Pulpit.

Dr. Rainsford spoke modestly of his mission when he began to speak with faith and sincerity. The people came back, the church was crowded for every service and once again he was happy in the service of God. But another difficulty arose, a difficulty which forced Dr. Rainsford from his parish, and lost for Toronto one of the world's foremost divines. "My congregation was unanimous in electing me as rector," he said, "but the vestry omitted to perform a purely nominal act. They did not secure the consent of the Bishop to my induction. The Bishop objected to me; the vestry had given him the necessary loophole, and he forced me to resign. I had been approached by St. George's Church in New York, when I still was in Toronto, and after my resignation I agreed to accept the charge—on certain conditions. The gift was in the hands of Pierpont Morgan, and I went down to New York to see him. I met him in the presence of the church wardens, and I said: "Gentlemen, I will accept this offer on three conditions. First, you must abolish every committee in the church; secondly, You must make every seat in the church free; and thirdly, You must give me ten thousand dollars a year to devote to charity. The church heavily in debt, the Sunday congregation was no more than two hundred; so it was no wonder the churchwardens looked at me blankly. But Pierpont banged his hand on the table and said "Done"—and I accepted the offer.

"When I resigned from the church in 1906 the membership was 7,000, and the funds in hand amounted to three quarters of a million."

KILLED BY TROLLEY CAR.

VANCOUVER, Aug. 29.—(Canadian Press.)—Miss Sarah J. Meldrum, 50, was instantly killed when she ran directly in front of an inter-urban car. She was deaf. The motorman was arrested on a technical charge of manslaughter and released on bail on bonds of $5,000.

Bunions
Quick, safe, sure relief. Prevent shoe pressure.
At drug and shoe stores
Dr. Scholl's Zino-pads
Put one on—the pain is gone

SANTAL CAPSULES MIDY
Easy to Take—Quick to Relieve
CATARRH of the BLADDER
Each Capsule bears name MIDY
Beware of counterfeits

Automebil Chances

There are many of them for the carefully planning, prospective purchaser who takes advantage of the Want Columns in the Examiner.

What makes appeals to you most—would you like to get some particular style or kind of auto at a special price? Would you like to pick up a second-hand or a re-built car at a sacrifice price?

See what the Wants can do for you in accomplishing any of these automobile desires.

You may keep in close touch with automobile owners who will be interested in a chance to trade or sell their cars if you make the fact known through the Want Columns of The Examiner.

Sweeping Price Reductions HUDSON-ESSEX
Effective August 19

ESSEX COACH Now $1085
HUDSON COACH Now $1635
HUDSON BROUGHAM Now $2045
HUDSON (SEVEN PASS.) SEDAN Now $2320

All Prices F. O. B. Windsor, Taxes Extra

World's Greatest Values
Now More Outstanding Than Ever

166,369 Hudson-Essex sales for the eighth month period ending August 1st represents the largest six-cylinder output in the world's history. This enormous production makes possible the finest quality at the lowest prices Hudson-Essex ever offered. Their outstanding sales success reflects the high public estimation in which Hudson-Essex are universally held, and proceeds entirely from what owners themselves say of these cars.

Hudson-Essex World's Largest Selling Six-Cylinder Cars
BREWER MOTOR SALES
101 Hunter Street - - Peterborough, Ont.
6125-6221

Peterborough
INDUSTRIAL EXHIBITION
5-DAYS-5 — SEPT. 15-16-17-18-19
Let's Make It 30,000 This Year!
More Exhibits - More Events - More Attractions
INCLUDING
Al. Sweet's Royal Hussar Singing Band
OF CHICAGO
BOYD & LINDERMAN'S MIGHTY MIDWAY
Including SEVEN GREAT RIDING DEVICES
Whip, Seaplane, Merry-Go-Round, Ferris Wheel
Over-the-Jumps, Merry-Mix-Up, Caterpillar
TUESDAY EVENING—Introductory Night
Gates Open at 6.30. Free Admission.
BAND CONCERT in Front of Grand Stand by Al. Sweet's Band, commencing at 8 p.m.
GRAND STAND ADMISSION 25c
WEDNESDAY—Gates Open at 9 o'clock
SCHOOL CHILDREN'S DAY
BUILDINGS ALL OPEN. Band and Vaudeville Performance. CHILDREN'S RACES.
FULL EVENING PERFORMANCE, including
BIG FIREWORKS DISPLAY
School Children up to 4 p.m. 5c, GRAND STAND FREE after 4 p.m. 15c
ADULTS 35 - Grandstand 25c

WOMEN'S PAGE

SOCIETY

Items for the Society Column must be received before 1 o'clock daily. Telephone numbers 1600 and 1601

Miss Margaret McCabe Burnham has returned from a month's visit with friends in Windsor and Detroit.

Mr. and Mrs. C. Thorpe have been spending their holidays with Mr. and Mrs. J. H. Rendwick, Sun Rise cottage, Stoney Lake.

Miss Elma Coon, Miss Pearl Carruthers and Miss Elsie Bennett were visiting at Sun Rise Cottage the summer home of Mr. and Mrs. J. H. Renwick.

Mr. and Mrs. E. Rachee and little daughter Gertrude were spending a few days with Mr. and Mrs. Renwick at Sun Rise cottage, Stoney Lake.

Mr. and Mrs. Geo. Carruthers were spending the week-end with Mr. and Mrs. J. H. Renwick, Sun Rise Cottage, Stoney Lake.

Mr. and Mrs. Frank Turner, Boswell Avenue, left this morning for Buffalo to attend the wedding of their son, Ralph, to Miss Laura Jensten. The wedding takes place on Tuesday, Sept. 1.

Miss Mabel Walker, 264 Hunter Street, is spending her vacation with friends in Montreal.

Mr. and Mrs. R. G. Calvert, Medina, Ohio, have returned home after visiting their niece, Mrs. A. E., Barrie, Water Street.

Miss Betty Edgar, Chemong Road, left this morning for Toronto, where she will spend a week with her sister.

Among those who have entertained for Miss Georgia Cuffe, a bride-elect, are Mrs. Stanley Higgins, Mrs. Roy Byers, Miss Kathleen Conroy, and the Misses Myrtle and Ruth Buchanan. Mrs. Higgins and the Misses Buchanan were hostesses at pretty miscellaneous showers, while Mrs. Byers and Miss Conroy were responsible for delightfully arranged teas.

Mr. and Mrs. Everson and family and Mr. T. Note, returned to Rochester, N.Y., after visiting Mr. and Mrs. James MacDonald, Westcott Street.

Mr. T. A. Collins, 200 Lock Street, announces the engagement of his daughter, Anna A., to Frank J. Donoghue, son of Mr. and Mrs. H. Donoghue, Bay City, Mich., the wedding to take place in St. Jerome's Church, Bay City, on Saturday, September 5.

Mr. Norman Grose has been transferred from the Peterborough branch of the Bank of Montreal to the Bowmanville branch.

Miss Hilda Wise, of Kitchener, who has spent the last nine weeks with her sister and brother-in-law, Mr. and Mrs. S. H. Perks of Otonabee, left yesterday for Toronto, where she will spend two weeks with her cousin, Mr. and Mrs. A. F. Perkins before returning home.

When Attacked By Dysentery YOU SHOULD TAKE

AND YOU WILL GET PROMPT RELIEF

When you ask for "Dr. Fowler's" be sure you get what you ask for, as some of those cheap, no-name, no-reputation preparations may prove dangerous to your health.

For 80 years, put up only by The T. Milburn Co., Limited, Toronto, Ont.

M

HAIR-DRESSING

Hair Cutting

Permanent Waving

Enjoy the Comfort of a Permanent Wave for the Summer Vacation.

Bathing Cannot Spoil Your Hair—the More Water Used the Better Your Hair is.

Bobbed Heads Waved from $15 up. Nestles Lanoil Process. M. Merriman, Certified Operator.

THE MERRIAM HYGENIC BEAUTY PARLORS
313 GEORGE STREET
PETERBORO
Phone appointment 1182.

ADVICE TO GIRLS

By Annie Laurie

FOR SATURDAY

Dear Annie Laurie: I am a young girl in my teens and am going with a young man ten years older than myself. I love him very much and he says he loves me, but he has been in love with another girl before he met me and sometimes I think he is still in love with her. Please tell me if I should continue my friendship with him. —Bobbie.

Bobbie: Never let the shadow of past friendships and relationships mar your happiness, Bobbie. If you are fond of this young man and he tells you that he is interested in you, don't worry about what happened in the past. Live your life to the full now—and you will not regret it!

Dear Annie Laurie: I am a young girl eighteen years old. I met a young man two years older than myself not so very long ago. He comes up to see me and he says he likes me. But I don't know whether to continue his friendship because sometimes I think I like him and sometimes I think I don't. —Rose.

Rose: The only way to determine whether or not you like this young man is to continue his friendship for a little while at least, Rose. Accept his invitations, be cordial and gay when you are with him and let time help you make your decision. In the meantime, of course, don't neglect your other friends.

Dear Annie Laurie: I am a young girl in my teens. I have fallen in love with a young man of twenty-one. As he is only a life-guard my parents disapprove of him. What shall I do? —Bashful.

Bashful: I am sure your parents do not disapprove of this young man merely because of his occupation, my dear. Ask them to be frank with you and give you their candid opinion of him. Probably they feel that he is not worthy of your friendship, and if they are right you hould be guided by their advice. But if his character is above reproach, you must convince your parents that they have been mistaken.

Dear Annie Laurie: I am a young man twenty years of age and am in love with a girl younger than I. Sometimes I think she loves me and sometimes she acts as though she doesn't care. Shall I try to win her, or forget her. —Billy.

Billy: Why give up so soon, Billy? Since it is not the young lady's place to broach the subject of her affection for you, she has no way of discussing this subject. I suggest that you tell her of your love and ask her frankly whether or not she is fond of you. When she says "no" then—and not before—it will be time to "give up." But I hope her "yes" is very emphatic!

Annie Laurie will welcome letters of inquiry on subjects of feminine interest from young women readers of this paper and will reply to them in these columns. Letters to Miss Laurie should be addressed to her in care of this office.

HEDDA HOYT TALKS ABOUT THINGS THAT INTEREST THE BUSY WOMAN OF 1925

Jewelry

(Written for the United Press)

NEW YORK, Aug. 29.—(United Press).—"Nothing can be quite as dead as an earring," sighed the jewelry salesman. "Women simply don't believe in having ears any more or if, like Gloria Swanson, they believe in exposing their ears they want the ears unadorned."

One can't have too many necklaces, on the other hand. And at present the trend among women of refinement is towards semi-precious types. Chokers and chains of amber, carnelian, turmaline, lapis, jade, coral, amethyst, acquarmarine and real seed pearls are popular with women of Fashion. They consider fake pearls flattering but commonplace. Chokers of pink, green and blue pearls are as dead as a door nail with them. Even crystals which were so popular a year ago have no place with the Fashionables owing to the fact that they have been duplicated in glass beads.

Marcasite, a greenish stone of deeper shade than jade, is popular in Europe at present. It is being set in brooches, rings, pendants and bracelets with silver mountings. So far, we have seen little of it in America.

Chokers continue their popularity being of the semi-precious stones mentioned above or of semi-precious stones combined with carved wood beads. Complete chokers of brown carved wood beads are worn with sports costumes.

Bracelets and chokers of matching stones are much in demand. Sometimes the bracelet matching an amber choker, for instance, will be a wide band of hand hammered silver set with a large carved piece of amber.

Diamonds and precious stones are seldom worn in the daytime nowadays. Even with the dinner gown one is liable to wear a chain of acquarmarine or turmaline. Necklaces are growing somewhat shorter than they were. One seldom sees one longer than the normal waistline.

WORTH IT.

This is an item to be preserved by those individuals who continuously lament the dizzy speed of present-day civilization.

Dr. David C. Bull of the Presbyterian hospital staff, New York, summoned to Grand Anse, Quebec, to set the broken back of 14-year-old Alexander Stillman, made the trip by air in six hours.

PANDORA

By Juanita Hamel

Curiosity? She's full of it—a regular, ultra-modern little Pandora! Ever since she's been big enough, she's peeked and pried into everything her dainty little fingers could touch. And now when she comes across this wonderful casket she promptly lifts the lid—and to her amazement out pops Love! He's delighted at the success of his strategy—for she has always laughed at him; but knowing her failing he locked himself in the casket of her heart and awaited results. The suddenness of his appearance has surprised her—but that won't last. For her joy at finding him will overcome any shock and she'll be happy—always.

A FASHION MODEL'S DIARY

By Grace Thorncliffe

SHE DESCRIBES A TRIM BLACK SATIN COAT.

We manikins have been busy lately, modeling the clothes for early Fall.

"Dear me, I look back on the afternoons when we had nothing much to do but sew for ourselves, and think how times have changed," Gaby remarked to-day.

She had just come down from a busy session up in the sewing rooms.

This Coat of Black Satin Has a Braid Collar of Royal Blue.

"Of course our leisure moments have gone, since the new season began," I returned. "But don't you think the bustle is rather amusing?"

"Sure I do," said Gaby. "Want to see something good looking?"

"Always ready to see something good looking," I replied, following Gaby's abbreviated manner of speech.

For answer she stepped out into the hall and signalled a small errand girl who was going by. The girl returned and Gaby said:

"Please run up and ask the tailor for that black satin coat I just had on."

The little girl soon returned with the coat in question, and Gaby slipped into it so I could get the full effect.

I saw that it was made with applied fullness at the front, and that the only bit of trimming was the small standing collar, which was merely a narrow upright band of royal blue braid.

"I like the straight back immensely' I remarked.

"Madame says the coat is such a success that she is thinking of making a dress to go with it and showing the two as a costume," Gaby informed me.

"Good idea," I approved.

"Madame says all women who pay for good clothes will stick to dress and coat costumes for the coming Winter," Gaby gave out further information.

"I'm glad," I returned. "I think a well blended ensemble looks better on the average matron, especially, than anything else she can wear."

"I think so too," I agreed. "Young girls look stunning in them, too."

"Madame is going to make a number of ensembles for young girls," Gaby said. "But she is also making some tailored two-piece suits for college girls."

"That's good, too," I replied. "No matter how popular ensembles are, I notice that a certain type of young school and college girls stick to the two-piece suits in good-looking woolen materials."

Gaby gave the stunning coat a final smoothing touch, and removed it so she could model an evening gown for a client who had just come in. Madame's busy season is on, there's no doubt about it.

Home-Making Helps

By Wanda Barton

DECORATIVE VALUE OF MIRRORS

There is nothing more decorative than well framed mirrors, well hung and properly placed.

The full length mirrors set in the panels of the closet door and on the inside of the bathroom door are of invaluable service. The frames in both instances being the mouldings to match the woodwork.

Sometimes, the mirrors are hung with the old time cords and tassels, or with the brass rings and chains which are a bit newer. The chains are treated with a solution that keeps them bright, and the rings used are the large sized ones, not less than three inches in diameter. A ring catches the hook on the picture rail and another is fastened at the top of the mirror on either side.

In a charming Chinese room seen recently, the mirror of rectangular shape had a carved frame painted that incomparable shade of red that is only found in Chinese decorations, the carvings were picked out with gold. The mirror was hung by heavy gold cords fastened with long gold tassels. Hung on a black silk panel set in a gold-covered wall the mirror became one of the most effective pieces of decoration in the room.

Oval and round glasses are always pretty, and if hung in the right places add much to the decorations. The unframed mirrors with beveled edges are suitable only for rooms with Victorian settings. Mirrors of this type are usually hung against a silken panel which forms a sort of frame for them.

A mirror of good size and good glass should be placed in every kitchen. It is best to fasten the mirror flat against the wall and frame it to harmonize with the woodwork. Also, place it where the light is good.

FREE STATE POPULATION 3,163,000.

DUBLIN, Aug. 29.—An official estimate gives the population of the Free State as 3,163,000. There is a slight decline in the birth and death rates. The Free State has not yet taken a census.

About Ourselves And Other People

By Winifred Black

THE LIFE OF A HOME-ECONOMICS-CLASS BABY.

Poor little Frances Pauline. I wouldn't be in her little pink knitted booties for worlds, would you?

She's five months old and she doesn't know and never will know probably, who was her father or what poor broken-hearted woman brought her into the world.

She's round and she's rosy and her big eyes are soft and dewy.

She's healthy, too, and good natured—poor child—but, oh she's been adopted and who do you think is adopting her?

The Home Economics Department of a New England college.

Goodbye to fun for Frances Pauline.

Meals on time, not a second late and not a second early, no matter how hungry Frances Pauline imagines she is.

Of course it's only imagination—the Home Economics Department knows just exactly when she ought to be hungry and that's the time she'll have to take and that's that.

No collywobbles for Frances Pauline and no petting and no pattings and no walkings of the floor.

Not for her.

No baby talk, no hugs and no kisses, no "this little pig went to market and his little pig stayed at home."

No rocking—and no singing to sleep.

Scientific from the start—that's what it will be—sterilized bottles and sterilized walls and sterilized floors and sterilized curtains—why they'll even sterilize Little Boy Blue and Old Mother Goose herself.

And the mottoes they'll have on the wall—not a thing about Puss in the Corner, or Baa baa Black Sheep—not a word.

Why clutter up the mind of Frances Pauline with a lot of babyish stuff that doesn't mean a thing—letters of the alphabet, figures out of the arithmetic, little biographical maps—these are the things that will hang on that wall.

I wouldn't be surprised if Frances Pauline could count up to twenty by the time she's two years old and say the Lord's Prayer in Sanskrit before she's three.

By the time she's six she'll speak French and German and know the theory of logarithms before she's eight.

I wonder how old she'll be before they put spectacles on her—poor little Frances Pauline.

Of course she'll have all "the advantages" and all the newest things in hygienic appliances—but whisper, I'd rather be little Mollie Nobody in the tenement house, down town, with the fire escape for my cradle and a street band for my music and my own mother rocking me to sleep with a silly old song about.

"Your father watches the sheep,
"The big moon is the shepherdess.
"Sleep, baby, sleep."

Wouldn't you—honestly now?

(Copyright, 1925, by Newspaper Feature Service, Inc.)

Let's Talk It Over

DOES MARRIAGE NEED A CASH BOND?

I entered this letter with smiles of approval, and emerged mad as a hatter. Dive in and see for yourself.

I would like to have your opinion on the recent statement that "it should be criminal for a man to marry without a bankroll of $2,000."

The money would be convenient to have, but, judging from the extravagant tastes of the majority of girls, the $2,000 would only serve as pin money for one shopping tour. Any woman who will not risk poverty with the man she loves, and enters a loveless marriage for the sake of riches, hasn't the spine of a jellyfish and is as bad as the courtesan of the streets.

Respectfully, E. T. D.

Now that's right, E. T. D., but a little more tolerance and understanding on your part would look prettier to me. Has it ever occurred to you that the woman of the poverty-stricken marriage is about 100 per cent worse off than the man? Let a woman tell you about it. A woman who has been very poor herself, and who knows what poverty means to one shut within four walls.

The man goes out to work, or, at least, to look for work. It may not be pleasant work—it may be hard and disheartening on the streets, making the rounds, looking for employment. But at least he comes in contact with other human beings. He gets out, and, unless he is absolutely ragged, he is not very conspicuous when he does go out. The difference in the dress of the poor man and the man who is comfortably provided for is very slight. Penniless Pete can mingle with Prosperous Percy without much difficulty.

What About Maggie?

But there's no such luck for Maggie. Maggie couldn't squeeze into that 1914 waistline, and she's probably cut her best dress up long ago to make something presentable for little Maggie to wear to school. Many a Maggie stays at home literally because she has nothing fit to wear outside of the home.

She's shut within four walls. If she's facing real poverty those walls are very likely dirty, dreary walls. Without the conveniences with which her more prosperous sisters lighten housework, she must battle with ancient, unhygienic plumbing, struggle with an old-fashioned cook stove and face an endless chain of wash and ironing days without washing machines and electric irons.

Hardships, yes, but bearable. The real tragedy of poverty is not the lack of gas stoves or clothes—it's the gnawing worry for the children, the horrible fear that they are not getting enough to eat—the anxiety for their physical welfare—the knowledge that they're not being properly nourished and cared for—that's the tragedy for the woman, my friend. Your story "listens well"—but the situation cannot be so lightly disposed of. We do not live by love alone—we gotta eat. That's the other side of "risking poverty with the man you love."

As for it being a criminal offense for a man to marry without a bank roll of $2,000"—that's ridiculous, of course As E. T. D. sanely points out, there would be few marriages if such a demand were made upon the prospective husband. Such a guarantee is neither necessary nor practical. But "some guarantee" of a man's ability to feed and clothe a wife and babies is necessary. "What should that guarantee be?" Is a good job enough? How much should a man have before taking on the responsibilities of marriage? What's your opinion, Pal?

(Copyright, 1925, by Premier Syndicate, Inc.)

Old Dutch assures Healthful Cleanliness

MADE IN CANADA

CONTAINS NO LYE, ACIDS OR HARD GRIT

Always clean the kitchen sink with Old Dutch. The soft, flat, flaky particles remove all the grease or dirt, visible or invisible, leaving it spotlessly clean and sanitary. Won't scratch or injure the hands. Save time, labor and money all through the kitchen with Old Dutch.

ASK FOR OLD DUTCH IN OUR ECONOMY BASEMENT
J. C. TURNBULL CO., LTD.

"We will gladly remit —"

These words are part of the guarantee on every package of Quaker Corn Flakes.

The Red Seal is our warrant that Quaker Corn Flakes—*wax-wrapped*—are the best-flavoured. Order them, and if you don't think so we will refund the full price you paid for the package.

This is a straight guarantee of superiority. Buy Quaker Corn Flakes today. Every member of your family will enjoy them better than any other corn flake.

Quaker Corn Flakes

The new corn flake with the exquisite flavour

G24

ONCE UPON A TIME — HANSEL AND GRETEL VI — by W. J. ENRIGHT.

SENATORS PROFIT BY SOX BOOTS WHILE TIGERS CLAW ATHLETICS

Chicago Infield Errors Give Washington Winning Run in Ninth Inning.

YANKEES BLANKED.

CHICAGO, Aug. 29.—(Canadian Press).—Washington gained a full game on the Athletics to-day by defeating Chicago 3 to 2, while Detroit trimmed Philadelphia. Bill Barrett and Ike Davis handed the game to the visitors in the ninth inning. Barrett fumbled Goslin's grounder which enabled the Senators' left fielder to reach second base. He moved to third on Scott's sacrifice and scored when Davis fumbled Bluege's grounder. The Senators' victory put an end to Ted Blankenship's winning streak after he had won ten consecutive games. Score:
Washington . . . .00001010l—3 5 0
Chicago . . . . . .02000000—2 8 4
Ferguson and Ruel; Blankenship and Schalk.

St. Louis 1, New York 0.

ST. LOUIS, Aug. 29.—(Canadian Press).—Outhit and outfielded, the Browns succeeded in blanking the New York Yankees, 1 to 0, in the first game of the series yesterday. Jacobson scored the lone tally on Bennett's single in the second inning. Score:
New York . . . . .000000000—0 8 0
St. Louis . . . . .01000000x—1 3 1
Hoyt and Bengough; Giard and Hargrave.

Detroit 8, Philadelphia 1.

DETROIT, Aug. 29.—(Canadian Press).—Led by the veteran Ty Cobb, Detroit continued their assault on the ramparts of the American League leaders, defeating Philadelphia yesterday, 8 to 1, and collecting 14 hits off four Quaker pitchers. It was Detroit's fifth straight victory. Score:
Philadelphia . . .000010000—1 6 1
Detroit. . . . . .15000002x—8 14 1
Gray, Groves, Rommel, Baumgartner and Cochrane; Holloway and Bassler.

Boston 2, Cleveland 1.

CLEVELAND, Aug. 29.—(Canadian Press).—Zahniser beat Miller in a pitching duel here yesterday, Boston defeating Cleveland 2 to 1. Todt singled in the second and scored on Lee's double. Todt was hit by Miller in the sixth and scored on Wamby's single. Score:
Boston.. . . . . .010001000—2 6 0
Cleveland.. . . . .000100000—1 9 1
Zahniser and Stokes, Picinich; Miller and L. Sewell.

OLD COUNTRY CRICKET

LONDON, Aug. 28 (Canadian Press Cable) — English cricket matches resulted as follows:

Yorkshire beat Marylebone by ten wickets. Marylebone 206 and 105. Yorkshire 287 (Holmes 134, Robinson 558) and 25 for no wickets.

Glamorgan beat Warwickshire in the first innings. Glamorgan 149 and 159 for four wickets declared (Turnbull 68, Bates 52 not out). Warwickshire 118 and 45 for one wicket.

Nottinghamshire defeated Worcestershire by 192 runs. Nottinghamshire 194 (Carr 92) and 179. Worcestershire 125 and 56.

Lancashire beat Sussex by ten wickets. Sussex 89 and 86. Lancashire 147 and 29 for no wickets.

Kent won from Essex by nine wickets. Essex 212 (Freeman 66, Russell 71) and 157. Kent 214 (J. Bryan 86) and 156 for one wicket (Hardings 68, Woolley 81 not out).

Leicestershire beat Gloucestershire by an innings and 101 runs. Leicestershire 334 (Berry 50, Shipman 57, Taylor 100, Bradshaw 68) Gloucestershire 176 (Dipper 68) and 57.

Middlesex defeated Somerset by one wicket. Somerset 166 and 249 (Young 53, Lyon 69) Middlesex 244 (H. Lee 51) and 175 for nine wickets (Hendren 59).

SCHEDULE ENDED.

Play-off By Second and Third Teams in Campbellford.

CAMPBELLFORD, Aug. 29. — The regular schedule of the Softball League is now completed, with Mill "B" the leaders, Clerks second and Hydro third. The second and third places will start the play-off series Monday night at the Fair Grounds, with the second game Friday afternoon. If a third game is necessary it will be played the following Monday and the winners will clash with Mill "B" for the championship. Dates to be announced later. Three umpires will officiate in all the play-off games, and will be appointed by the secretary.

How Teams Finished.

	Won	Lost
Mill "B"	11	3
Clerks	10	4
Hydro	9	5
Mill "A"	8	6
W. and L. Commission	7	7
Outlaws	7	7
Oddfellows	4	10
Masons (defaulted)	0	14

BASEBALL STANDING

NATIONAL LEAGUE

	Won	Lost	P.C.
Pittsburgh	74	46	.617
New York	71	56	.559
Cincinnati	66	56	.541
Brooklyn	59	62	.488
St. Louis	59	63	.472
Philadelphia	54	66	.450
Chicago	55	69	.443
Boston	54	71	.432

AMERICAN LEAGUE

	Won	Lost	P.C.
Washington	77	45	.631
Philadelphia	74	45	.622
Chicago	68	56	.549
St. Louis	65	58	.528
Detroit	62	60	.508
Cleveland	58	63	.490
New York	49	71	.409
Boston	36	86	.295

INTERNATIONAL LEAGUE

	Won	Lost	P.C.
Baltimore	89	50	.641
Toronto	85	57	.599
Rochester	75	63	.536
Buffalo	70	72	.492
Reading	66	74	.471
Jersey City	63	77	.450
Syracuse	62	81	.434
Providence	52	85	.380

PIRATES STAVE OFF LATE RALLY BY THE PHILLIES

Fletcher's Crew Chucked Five Over in the Ninth, Falling One Short.

GIANTS IN TENTH.

Cardinals Forced New York to Ten Innings—Reds Beat Robins.

PHILADELPHIA, Aug. 29. — (Canadian Press).—A five-run rally in the Philadelphia half of the ninth inning fell one run short and the Pittsburgh Pirates won the slugging match, 10 to 9. Cuyler performed the unusual feat of hitting two home runs inside the park in a single game. No one was on bases either time. Score:
Pittsburgh . . . .100302112—10 16 0
Philadelphia . . .000040005—9 15 6
Morrison, Oldham, Adams, Sheehan, Kremer and Smith; Pearce, O'Neal, Ring and Wilson.

New York 4, St. Louis 3.

NEW YORK, Aug. 29.—(Canadian Press).—New York took the first game of a series from the Cardinals yesterday, 4 to 3, Meusel's double scoring Southworth with the winning run in the tenth. Frisch hit a home run in the sixth. Shortstop Jackson of the Giants again threw out his knee during fielding practice and had to be assisted off the field. Score:
St. Louis . . . .2010000000—3 6 1
New York . . . .0000020011—4 11 2
Sherdel and O'Farrell; Fitzsimmons and Hartley.

Chicago 6, Boston 4.

BOSTON, Aug. 29. — (Canadian Press).—Fly balls, wafted by a strong wind, went for extra base hits and helped Chicago defeat the Boston Braves, 6 to 4, in the first of the five-game series at Braves' Field yesterday. Score:
Chicago . . . . . .10120200—6 9 1
Boston. . . . . .01101100—4 9 1
Cooper and Gonzales; Cooney and Gibson.

Cincinnati 12, Brooklyn 7.

BROOKLYN, Aug. 29—(Canadian Press).—The Cincinnati Reds batted Burleigh Grimes out of the box in the first inning yesterday and defeated Brooklyn, 12 to 7. Zack Wheat hit his twelfth homer of the year in the ninth with one on base. Score:
Cincinnati . . . .500002050—12 13 0
Brooklyn . . . . .000000502— 7 13 0
Benton, Brady and Hargrave; Grimes, Ehrhardt, Hubbell, L. Brown and Taylor.

McTIGUE GETS CHANCE.

NEW YORK, Aug. 29.—(Canadian Press).—Mike McTigue, former light-heavyweight champion of the world, was Thursday matched for a return bout with Paul Berlenbach, his conqueror, at the Yankee Stadium on September 11. McTigue replaces Jack Delaney, of Bridgeport, Conn., who was announced as unable to box Berlenbach for three months due to throat trouble.

NORWOOD NEWS

Wedding Bells.

In Cleveland, Ohio, on August 15, Mr. Robert Rahal, formerly of Norwood to Miss Pauline Hoiles of Cleveland.

Birth.

On Sunday, August 23, to Mr. and Mrs. T. J. Carley (nee Grace Sangster) a son.

Two Life Insurance Inspectors Required

By established Company. Salary, expenses and bonus paid in addition to Commission Contract. Splendid opportunity for energetic and ambitious young men of character and preferably owning a car. Duties to organize and assist resident agents. Correspondence strictly confidential. Apply in first instance, stating age, experience and personal particulars to Box 1799, Examiner.

COBB CELEBRATES.

TY COBB

Tyrus Raymond Cobb completes 20 years with the Detroit team. He was tendered a reception at the ball park this afternoon, and will be the guest at a banquet tonight. For the last twenty years he has never batted less than .300; a marvelous diamond strategist; a wonderful player and a g reat hitter. Baseball may die but the memory of Cobb will never be forgotten.

INSIDE GOLF.

By CHESTER HORTON

Maker of 61 Golf Champions. "Golf's most successful teacher," says "Chick" Evans

One of the underlying reasons why the golfer should cultivate a natural, easy position during the address is because when he acquires that habit it leaves him with nothing to think of except hitting the ball. That is, it greatly promotes concentration on the ball—essential of good play. To find the perfectly natural address position for yourself, walk up to a ball naturally and easily, place your clubhead quickly back of the ball—without thinking about it at all—then observe yourself. You will have found what you were seeking because your own common sense will instinctively go to it when you do not interfere with it and confuse it with precautionary details. Going about an address in this way will reveal, also, what is meant by being free and natural in the address.

(Copyright, 1925.)

NORWOOD PERSONALS.

NORWOOD, Aug. 28.—Mrs. N. F. Sutton and Miss Barbara Foote motored to Madoc on Friday to spend a few days with the latter's parents.

Misses Patricia and Freda McRae are visiting friends in Beaverton.

Miss Isobel Ferguson of St. Catharines was a recent guest of her parents, Mr. and Mrs. Osborne Ferguson.

Mr. and Mrs. N. Harris of Toronto were recent guests of Mrs. Geo. Crover at Balsam Farm.

Miss Maye Bertrand has accepted a position in the drug department of the T. Eaton Co., Toronto.

Mr. D. J. Buck is visiting friends in Detroit.

Mrs. H. A. McColl and mother, Mrs. Brimacombe, spent the week-end in Belleville.

Miss Lois Cuffe is visiting in Carlisle, the guest of Mr. and Mrs. Hartel.

Mr. and Mrs. Geo. Baptie were visiting friends in Brighton recently.

Mr. Willard Stillman, who has spent the past two month in the Old Land returned home last week.

Mr. and Mrs. Richard George and son of Ontario, California, were recent guests at the home of Mr. and Mrs. J. G. Keefer.

Miss Mildred Gray is spending a short time in Toronto and Rochester, N.Y.

Mrs. J. Kelly and daughter of Oshawa visited recently at the home of Mr. and Mrs. O. Ferguson.

Mr. and Mrs. H. MacLachlan, Mrs. W. Wedlock, Master W. Wedlock and Miss Florence Wedlock of Keene, also Mrs. Wentz, Mrs. M. MacDonald and Miss Margaret MacDonald of Columbus, Ohio, were guests of Mr. and Mrs. Jno. Weir during the week.

Mr. and Mrs. Joseph Dickens and Mrs. Jno. Rogers were in Marmora on Wednesday attending the wedding of Mrs. Dickin's neice, Miss Osborne.

Miss Jennie Peoples of Campbellford is visiting her parents, Mr. and Mrs. Thos. Peoples.

Mr. and Mrs. Frank Parker are on a motor trip to Montreal and points East.

Mr. and Mrs. Harold Elliott of Cleveland, Ohio, are guests of the former's parents ,Mr. and Mrs. Wm. Elliott, Belmont Street.

Mr. Howard Adams, who has been on a trip to the Pacific Coast, has returned home.

Mr. and Mrs. E. P. Cuffe are spending a few days in Toronto.

Miss Leah Betrand is visiting friends in Campbellford.

Mr. and Mrs. Wm. Sweetman motored back to Toronto on Friday, after a short visit at the home of Mr. and Mrs. John Weir.

Mr. and Mrs. J. Hetherington and Mr. and Mrs. J. Stonehouse of Forest, Ont., who are on a motor trip through Eastern Ontario spent Tuesday with Mr. and Mrs. J. G. Keefer.

Mr. Harry McAdams and family of Western Canada were guests of the former's mother, Mrs. R. Beamish during the week.

Miss Bessie Peoples is visiting

GERMAN REJECTS AMUNDSEN'S BOOK

Publisher Says He Must Make Amends for War Actions.

MUNICH, Aug. 29.—Roald Amundsen's latest book has been declined by the explorer's former publishers in Munich. The manuscript was rejected because "Amundsen severed all connections with the German nation when, during the war, he returned his German decoration and resigned his honorary membership of German societies." The publishers in their statement conclude: "Not until Amundsen has made proper amends for his inoffensive behavior to Germany, the result of misrepresentations by the anti-German press, will this firm consent to publish any more of his works."

Amundsen is scheduled to deliver a series of lectures in Berlin prior to sailing in September for America.

12,000 SING IN CHORUS.

DRESDEN, Aug. 29.—A reunion of male cvhoral societies of Saxony recently brought together 25,000 singers, including guests from all parts of Germany. A feature of the first concert was a program by a male chorus of 12,000 voices.

COBB'S RECORD IN MAJORS FOR 20 YEARS

	Games	A.B..	R.	H.	S.B.	Average
1905	41	150	19	36	2	.240
1906	97	350	44	112	23	.322
1907	150	605	92	212	49	.350*
1908	150	581	88	188	39	.324*
1909	156	573	116	216	76	.377*
1910	140	509	106	196	65	.385*
1911	146	591	147	248	83	.420*
1912	140	553	119	227	61	.410*
1913	122	428	70	167	52	.390*
1914	97	345	69	127	35	.368*
1915	156	563	144	208	96	.370*
1916	145	542	113	201	68	.371*
1917	152	588	107	225	55	.383*
1918	111	421	83	161	34	.382*
1919	124	497	92	191	28	.384*
1920	112	438	86	143	14	.334
1921	128	507	124	197	22	.389
1922	137	526	99	211	9	.340
1924	155	625	115	211	23	.338
1925	97	351	76	134	8	.382

*Leading batter.

TORONTO WINS DOUBLE HEADER IN FINAL SERIES WITH PROVIDENCE

Leafs Overcame Five Run Lead in First—Reading's Pair From Rochester.

ANOTHER FOR BIRDS.

TORONTO, Aug. 29.—Toronto took the lead in the farewell series against Providence when they won both ends of the double-header here yesterday by 13 to 11 and 6 to 1. The locals overcame a five-run lead in the opener when Swaney wavered and Swartz was ineffective. Jack Sheehan had a bad day, making four errors. Swaney, Manion and Gibson hit homers. The scores:
First game:
Providence . . . .001142012—11 16 3
Toronto . . . . .03000307x—13 13 2
Swaney, Swartz and Lynn; Smith, Stewart, Thomas and Manion.
Second game:
Providence . . . . .0000100—1 5 3
Toronto . . . . . .000123x—6 7 1
Brown, Swaney and Lynn; Gibson and Manion.

Baltimore 6, Syracuse 5.

SYRACUSE, Aug. 29.—(Canadian Press).—Baltimore won a stiff ten-inning game from Syracuse here yesterday after the Stars tied the count in the ninth inning. The score was 6 to 5. Tommy Thomas, Baltimore's star pitcher, registered eleven strike-outs, but was driven out with two down in the ninth inning. Score:
Baltimore . . . .0103001001—6 13 1
Syracuse . . . . .0210000110—5 13 3
Thomas, Earnshaw and McKee; Miller, Parks, Boyd and Niebergall.

Jersey City 6, Buffalo 5.

BUFFALO, Aug. 29.—(Canadian Press).—Jersey City came from behind yesterday to win over Buffalo by 6 to 5. Jacobson's hits really won for the Skeeters. He tripled in the eighth and doubled in the ninth, scoring two runs in each inning. Score:
Jersey City . . . .000100122—6 11 0
Buffalo . . . . . .000221000—5 11 1
Faulkner, Spalding and Freitag; Reddy and Pond.

Two For Reading.

ROCHESTER, Aug. 29.—(Canadian Press).—Dutch Schroeder pulled the iron man stunt for Reading here yesterday, being credited with wins in both halves of the double bill with the Tribe. The first game went to the Keys, 2 to 1, and the second in the same direction, 7 to 4. Score:
First game:
Reading . . . . . .100000100—2 7 0
Rochester . . . . . .000000010—1 5 2
Schroeder and McCarty; Henry Thormahlen and Head.
Second game:
Reading . . . . . .0000232—7 10 1
Rochester . . . . . .2100010—4 7 3
Schroeder, Hankins and O'Neil; Horne, Karpp and Head.

HASTINGS NEWS

HASTINGS, Aug. 29—Mr. Earl Prentice of Marmora spent Thursday in town.

Mr. J. G. Barry of Rochester is spending his vacation here.

Miss G. M. Hill has returned home from visiting friends in Toronto.

Mr. and Mrs. J. Burgess of Norwood spent Tuesday visiting Mr. and Mrs. A. B. German.

Mr. and Mrs. Hogow of Rochester are spending a few days at Mr. and Mrs. J. F. Jones' residence.

Mr. and Mrs. J. D. Parker and son, John Jr., left for Hanna, Alberta, where they intend liivng in the future.

Mr. and Mrs. L. E. Kelley spent Wednesday in Peterborough.

The many friends of Mrs. A. Knight were very sorry to hear of her misfortune in breaking her arm.

Mrs. Albert Armstrong of Havelock has returned home after spending a few days at Mrs. H. Lambert's home.

Mr. Treneer of Toronto spent the week-end with Rev. M. L. Hinton.

Mr. Earl Hinton has accepted a position as principal of a public school at Atikakan for this year.

Mr. and Mrs. Jno. E. Oliver spent Wednesday in Peterboro.

Mr. David McGrath and family have removed their household effects to Peterboro and intend residing there in future.

Miss F. German is spending a few days with friends in Peterboro.

Rev. and Mrs. M. L. Hinton and family are spending a few days at their summer cottage at Brighton.

PRICES REDUCED

DODGE BROTHERS MOTOR VEHICLES

Lower prices, announced on August 17th, represent the most impressive values Dodge Brothers, (Canada) Ltd., has ever offered to the public.

Wider markets, mounting sales and steadily expanding output have made possible these reductions.

They come at a time when Dodge Brothers product has achieved a new and impressive standard of excellence in four basic particulars—in beauty, in riding ease, in smoothness of operation, in dependability.

Consult us today on these new prices—and the extraordinary value they represent.

V. M. EASTWOOD
Brock and Water Sts. Telephone 943

Capitol Entertainment

MONDAY

LAST TIME TONIGHT
Dorothy Gish
Ernest Torrence
Rod LaRocque
in
Night Life in New York

BUY A SCRIP BOOK
CONVENIENT AND SAVES YOU MONEY
BOOK 10¢ BOOK 10¢

REGULAR PRICES

The Ventriloquist
—Could throw his voice behind doors

The Dwarf
—Could climb into locked places

The Giant
—Had the strength of a dozen men.

More Amazing Even than his Work in "The Hunchback"

SOFTBALL LEAGUE ORGANIZES TEAMS

Runts, Robbers, Ramblers and Rovers Wage War in Hastings.

HASTINGS, Aug. 29.—A meeting of the Softball League was held in the office of the Hastings Tannery Co. on Thursday, when the following teams were chosen and managers appointed as follows:

N. MacDonald (manager); title, Runts: A. Cassidy, B. Clapper, L. Hill, W. Dodd, L. Drope, R. Wield, W. Whitred, Cliff Baker, C. Dainaird, Jas. Knight.

Sherman Scriver (manager); title Robbers: Lloyd Scriver, Bill Clapper, Joe Gauld, S. Scriver, C. Runnells, L. Snyder, W. Wellman, E. Breithaupt, J. M. Baker, C. E. Jones.

A. German (manager): title, Rovers: G. Herrington, I. Doonan, S. Stevenson, L. Scriver, E. Tate, W. Dainaird, Pat Harvard, Bill Scriver, Jno. Howard, E. Smullin.

Fred. Dodd (manager); title, Ramblers: Neil Scriver, J. Waye, K. Cruickshank, J. Mulholland, D. Sullivan, H. Edwards, L. Anderson, B. Knight, Lou Scriver, R. Jones.

Umpires: Dr. Hess, W. Wellman, W. Learmouth, Lou Scriver, W. Clapper, C. Jones, E. Briethaupt.

The following is the schedule decided upon:

Aug. 31—Runts vs. Rovers.
Sept. 4—Robbers vs. Ramblers.
Sept. 9—Ramblers vs. Rovers.
Sept. 11—Runts vs. Ramblers.
Sept. 14—Robbers vs. Runts.
Sept. 18—Rovers vs. Robbers.
Sept. 21—Rovers vs. Runts.
Sept. 25—Ramblers vs. Robbers.
Sept. 28—Rovers vs. Ramblers.
Oct. 2—Runts vs. Ramblers.
Oct. 5—Robbers vs. Runts.
Oct. 9—Rovers vs. Robbers.

DAMAGED ROADWAY 2 MEN FINED TO-DAY

Drove a Steam Tractor Through City Streets—Broke Surface.

A sequel to the damaging of some of the roadways in the city by steam tractors on Tuesday, was heard before Magistrate O. A. Langley in the Police Court this morning.

Caleb Miller and Jack Kearns pleaded guilty to operating a steam driven vehicle with wheel attachments which caused the injury to the highway surface. Fines of $10 and costs were imposed.

FOLEY WON ON FOUL.

Given Decision Over King, Australian Bantam, at Coast.

VANCOUVER, B.C., Aug. 29. — (Canadian Press). — Vic Foley, of Vancouver, Canadian bantamweight champion, last night won the decision on a foul in the eight round of a scheduled 10-round bout here from Vic King, bantamweight champion of Australia.

ANOTHER ATTEMPT.

Gertrude Ederle is Making Preparation For Long Swim Next Week.

BOULOGNE, France, Aug. 29.—(Canadian Press).—Gertrude Ederle to-day continued light work with the intention of beginning her second attempt to swim the English Channel next Monday, provided that weather conditions are sufficiently favorable. The Channel was still rough to-day, but the weather is moderating.

BRITAIN RE-OPENS MEXICAN EMBASSY

Resuming Full Diplomatic Relation After 10 Year Breach.

LONDON, Aug. 29 (Canadian Press).—The Foreign Office announced last night the intention of the British Government to resume "full official diplomatic relations" with Mexico.

Norman King, British consul-general in Mexico City, is to be appointed charge d'affaires pending the appointment of a minister.

Great Britain and Mexico have been without diplomatic relations of any kind since June, 1924, when the British charge d'affaires, H. S. Cunard Cummins, was ordered expelled by the Mexican Government and recalled by Premier MacDonald. Full diplomatic relations between the two countries, however, have not existed for more than ten years, since the British Government refused to recognize either the Carranza or the Obregon Governments.

Cummins' explusion followed friction which lasted for some time, finally culminating after his intervention to support Mrs. Rosalie Evans, a British subject, who later was assassinated on her Mexican ranch. Since his departure, the American embassy has taken care of British affairs in Mexico.

HANGED HIMSELF.

Hamilton Man, Out of Work, Took His Own Life.

HAMILTON, Aug. 29 (Canadian Press).—Out of work and in ill-health, Ignace Camco, aged 32 years, single, ended his life yesterday by hanging himself. His body was found by boys in a shed.

CONSIDER WAY TO MEET STRIKE OF COAL MINERS

Officials Fear That Soft Coal Miners May Walk Out, Too.

REVIVE FUEL ACT.

Give U. S. Government Wider Powers to Cope With Situation.

WASHINGTON, Aug. 29 (Canadian Press).—While Government officials are considering means of coping with the anthracite strike which has been called for next Tuesday, information has reached Washington that a strike in the bituminous fields may follow close upon the anthracite tie-up.

It is declared here today in responsible quarters that there is a serious likelihood of a bituminous coal strike in support of the revolt in the hard coal region. Prominent soft coal operators are said to believe a walk-out in their mines to be imminent.

The problem that would confront the government in the event of a general strike in both fields is reported to be engaging the attention of officials here.

The government might be called upon to undertake the distribution of coal, but there is no present authority under which this could be done. There is talk of possible revival of the Federal Fuel Act of 1922 which gave the government wide powers to handle a similar emergency.

JAPAN DEMANDING APOLOGY FOR DEATH

Wants Indemnity For Killing of Jap Seaman By Canton Fort.

TOKIO, Aug. 29 (Canadian Press)—An apology by the Canton Government was demanded by the Japanese foreign office in a note yesterday afternoon, for the killing of a marine and the sinking of a Japanese naval launch from the destroyer Momi by the Chu Kiang fort, August 26. Japan demands indemnity for the victim and punishment of the fort commander.

OLD COUNTRY SOCCER

LONDON, Aug. 29—Results of league soccer and rugby footabll games played in the Old Country today follow:

English League, First Division
Arsenal 0; Tottenham Hotspur 1.
Aston Villa 0; Burnley 0.
Blackburn Rovers 1; Bury 2.
Bolton Wanderers 2; Newcastle United 2.
Everton 2; Sheffield United 2.
Huddersfield Town 1; West Bromwich Albion 1.
Leicester City 3; Liverpool 1.
Manchester City 3; Cardiff City 2.
Notts County 1; Leeds United 0.
Sunderland 3; Birmingham 1.
West Ham United 1; Manchester United 0.

English League, Second Division
Blackpool 2; Southampton 1.
Chelsea 2; Bradford City 0.
Clapton Orient 1; Portvale 2.
Darlington 0; Nottingham 0.
Hull City 0; Derby County 0.
Oldham Athletic 2; Barnsley 1.
Portsmouth 1; Middlesboro 5.
The Wednesday 3; Fulham 0.
Stoke 3; Stockport County 0.
Swansea Town 1; South Shields 2.
Wolverhampton 3; Preston North End 0.

Scottish League, First Division
Aberdeen 2; Cowdenbeath 1.
Celtic 2; Hamilton Acads 0.
Dundee United 1; Falkirk 2.
Hearts 0; Airdrieonians 2.
Kilmarnock 2; Clyde Bank 2.
Motherwell 1; Queen's Park 0.
Raithrovers 1; Partick Thistle 1.
Rangers 4; Morton 1.
St. Johnstone 0; Hibernians 0.
St. Mirrien 2; Dundee 2

Scottish Lague, Second Division
Albion Rovers 0; Ayr United 0.
Alloa 11 Arthurlie 2.
Arbroath 2; East Fife 4.
Armadale 2; Nithsdale Wanderers 4.
Broxburn United 3; Bo'ness 2.
Dumbarton 1; Clyde 1.
Dunfermine Athletic 3; St. Bernard's 0.
East Stirlingshire 0; Bathgate 0.
Third Lanark 1; Queen of South 0

English League Third Division (Southern Section)
Bournemouth 2; Swindow Town 0
Brentford 3; Northampton 4.
Bristol City 0; Norwich City 1.
Charlton Athletic 0; Bristol Rovers 1.
Crystal Palace 1; Millwall 2.
Gillingham 3; Queen's Park Rovers 0.
Merthyr Town 2; Lutontown 1.
Newport County 4; Brighton and Hove 3.
Plymouth Albion 6; South End United 2.
Reading 3; Exeter City 2.
Watford 2; Aberdare Athletic 0.

Third Division, Northern Section
Ashington 3; Wiganboro 3.
Barrow 2; Newbrighton 3.
Bradford 6; Rotherham 1.
Chesterfield 1; Halifax Town 0.
Coventry City 3; Lincoln City 2.
Rochdale 6; Hartlepools United 0.
Tranmere Rovers 2; Durham City 1.
Wallsall 3; Accrington Stanley 3.
Wrexham 3; Southport 2.

GOODS PILFERED ON DOLLAR DAY

Articles Stolen From Local Stores—Detectives to be Placed on Guard.

CONSCIENCE MONEY.

Complaints have been received from several stores in the city of goods stolen on Dollar Day. From Robert Fair & Co., come two specific instances. Mrs. Hurley, superintendent of one of the departments, lost the sum of $18.00, which was taken from the workroom adjacent to the showroom. Between 2 and 3 o'clock a bleached hem-stitched damask table cloth, valued at $15.00, was pilfered.

During recent sales articles have been stolen from stores in the city. One firm indeed reports instances of the receipt of conscience money some time after a sale.

It was stated to-day that merchants are contemplating having private detectives placed in each store on big days to safeguard the goods exposed for sale. No mercy will be shown to anyone found in the act of stealing.

BEVERAGE TAX TO PRODUCE MILLION

Provincial Treasurer Announces That Taxes of Beer, Etc., Will Bring $1,250,000.

TORONTO, Aug. 29. — (Canadian Press.)— Although Provincial Treasurer W. H. Price has no tabulated statistics as yet on the revenues from the new beverage taxation, which covers not only 4.4 bere, but carbonated drinks and wine as well, the best available information at the Parliament Buildings is that the revenue for the year from that source will be in the neighborhood of $1,250,000.

STEEL COMPANIES FORMING MERGER

Three Big American Firms Will Unite in One New Company.

NEW YORK, Aug. 29.—(Canadian Press.) — Negotiations for $100,000,000 merger of the Otis Steel, Trumbull Steel, and Midland Steel Products Companies reached a definite stage yesterday when tentative proposals were outlined for the formation of a new company and an exchange of shares.

E. J. Kulas, of Cleveland, of the Otis and Midland Companies, will head the new corporation.

DRUSES STAY BACK.

Syrian Situation Improving, Although Rebels Are Still Active.

PARIS, Aug. 29. — (Canadian Press).—The situation in Syria continues to improve, though Suedia is still besieged by rebel tribesmen, according to official information from General Sarrail, High Commissioner.

Druses have not yet come within the range of the French artillery at Damascus.

LIGHTNING FATAL.

REGINA, Aug. 29. — (Canadian Press).—Lightning took toll of two lives yesterday in thunderstorms when R. Hanson, Ontario harvester, was killed at Gray, and William Lovstock, farmer, was killed at Stilton.

THEATRES

AT THE GRAND

COLORED MINSTRELS ARE BEST

The modern minstrelsy evolved from the colored race. The negro if he can be restrained from becoming self conscious makes the best minstrel man. Any person is sure of a good laugh if they can but be around a group of negroes thirty minutes without the latter knowing they are near, because then the colored man is perfectly natural.

There have been many colored minstrel shows which were unsatisfactory in their entertainment because the colored performers were self conscious and did not act natural. The Famous Georgia Minstrels have always been fortunate in having as a manager one who was familiar with the peculiarities of the negro, and knew just how to get the performers to exhibit that peculiar humor so well known among the Southern darkies. Mr. Arthur Hockwald, the present company manager, is a native of the South and has assembled a company of performers that are not posers, but real entertainers.

They will be at the Grand Opera House, September 1.

AT THE ROYAL.

COUNTRY STORE NITE MONDAY.

"Country Store Nite," with its prizes for the lucky ones will be included in the programme Monday. The feature "Miss Bluebird," with Bebe Daniels and Raymon Griffith is one of the best comedies on the screen market to-day, and comes highly recommended.

NEXT WEEK IS JOY WEEK. Two Exceptionally Clever Comedies Booked.

BEBE BACK.

Peppy, snappy, zippy, Frenchy and all the other adjectives denoting speed and charm, come in mighty handy when one sets out to describe Bebe Daniels' newest Paramount star picture, "Miss Bluebird," which opens at the Royal on Monday.

Frank Tuttle directed the production from Townsend Martin's adaptation of Avery Hopwood's phenomenal ly successful play, "Little Miss Blue-Beard." It is the fastest moving jolliest little love farce you have ever seen, with Beb Daniels as Colette, a French actress who finds herself with one husband too many.

From the time Colette and Bob Hawley (Kenneth MacKenna) are stranded in the rail road station of a small French town it is a case of one big laugh piling up on top of another. You laugh when they are left standing there gazing open-mouthed as the train pulls out. You laugh just a little louder when the mayor of the town mistakes them for another young couple and marries them, and you roar your head off when Hawley takes Colette to the London apartment of a well known composer and introduces the girl to him as Mrs. Larry Charters—his wife!

What a scene!

Here's sure-enough rib-tickler. Every scene's a laugh. As a comedienne Bebe is sure there seven different ways.

Ever see her when she's not serious? There's a treat in store for you.

Robert Frazer has the role of Larry Charters and Raymon Griffith is cast as the Hon. Bertie Bird who furnishes most of the comedy in the picture.

"NIGHT CLUB" COMING.

The paramount picture, "The Night Club," based on the stage play "After Five," by William de Mille, will be the feature at the Royal Theatre next Thursday to remain for three days.

"The Night Club," directed by Frank Urson and Paul Iribe, the screen's sole "team" who made "Changing Husbands" and "Lord Chumley," features Raymond Griffith, the funny fellow with the high hat; Vera Reynolds, Wallace Beery and Louise Fazenda.

The story deals with a young fellow who inherits a million dollars from his uncle but has to marry a certain girl to collect. He has just gone through the unpleasant experience of "having the girl in the world" walk out of the church on him for another fellow, and his feelings towards women in general are not what they might be, so he passes up the legacy, but when he sees the girl in the case, it's a different story entirely.

If you laughed at Ray Griffith in "Miss Bluebeard" and "Lord Chumley" this one will tumble you right off your seat.

AT THE CAPITOL

"THE UNHOLY THREE" IS UNUSUAL CROOK DRAMA

Tod Browning's Latest Thriller Has Lon Chaney, Mae Busch and Great Cast—Unusual Underworld Drama—About Criminal Adventures of Trio of Freaks Recruited from Dime Museum.

Tod Browning's "The Unholy Three," a Metro-Goldwyn-Mayer picture, will come to the Capitol Theatre Monday.

This picture is said to be something entirely new in the way of crook melodramas.

It concerns the adventures of a trio of crooks who leave a dime museum and during their criminal operations give rise to a romance that lends a great quantity of color to the plot.

It is a film adaptation of C. A. Robbins' story and has a peculiar twist that has never been seen in any other play of this type.

Director of Crook Films.

Tod Browning, who enjoys the reputation of being the most successful underworld film director in the business was responsible for the direction of the picture. Browning has been directing crook films for many years, one of his outstanding productions of that kind being "Outside the Law."

Mae Busch, who has done such excellent work in pictures during the last few years notably "Bread" and "The Christian" and who is now a Metro-Goldwyn-Mayer featured player, portrays the leading feminine role—an Irish-American girl who is in league with the underworld band.

Lon Chaney, the screen's greatest make-up artist and character man, is the leader of the crook trio and appears in the role of a sympathetic heavy. The remainder of the crook trio consist of Victor McLaglen, famous English leading man who played opposite Lady Diana Manners, and Harry Earles, a thirty-five pound midget who masquerades as a baby. Matt Moore plays the male romantic lead opposite Miss Busch and Mathew Betz takes the part of Detective Reagan.

Silent "Talkative" Parrots.

The action of "The Unholy Three" takes place in and about New York City. The film opens with a cheap museum but the plot is soon transplanted to a bird and animal store operated by "Mrs. O'Grady," whose expensive parrots for some mysterious reason are quite dumb in the homes of the owners, but who always were eloquent in the presence of the old lady.

Following a particularly atrocious murder the trio place the blame on Hector McDonald, a clerk in the bird store who has fallen in love with the girl.

The latter is dragged away to a mountain retreat and is saved in a most awesome manner by a powerful ape which when attacked by two of the crooks escapes and eventually becomes the instrument that saves the hero and unites him with the heroine.

A Four That Gives Things No Other Four Can Equal

CHRYSLER FOUR
The Touring - $1430
The Club Coupe $1625
The Coach - - $1675
The Sedan - - $1760

Bodies by Fisher on all Chrysler enclosed models. All models equipped with balloon tires. Hydraulic four-wheel brakes at slight extra cost.

We are pleased to extend the convenience of time-payments. Ask about Chrysler's attractive plan. Chrysler dealers and superior Chrysler service everywhere.

No other four but the Chrysler Four gives such a smooth flow of power, such sustained speed, such lightning pick-up and almost incredible fuel economy. This is the result of the same fine engineering which produced the phenomenal Chrysler Six.

In no other four is vibration so completely isolated. Chrysler Four smoothness is due to a floating platform spring which supports the front end of the motor and to live rubber bushings which insulate the rear motor bolts eliminating metal to metal contact—distinctive Chrysler design which keeps all vibration away from the frame and out of the body.

No other four has such high quality, or is built to such rigid precision standards and material specifications. More alloy steels are used in the Chrysler Four than in many cars which cost twice as much.

No other four presents the lithe and graceful appearance which is so individually Chrysler. There are many who acclaim it one of the two smartest cars ever built, regardless of price—and both are Chrysler.

No other four offers such roadability and riding ease because of the Chrysler principles of low center of gravity, correct distribution of weight and Chrysler spring suspension combined with balloon tires.

No other four is so safe because of the Chrysler hydraulic four-wheel brakes, which are optional at slight extra cost.

And, to cap the climax, no other four carries with it the same feeling of trust and confidence in its quality and craftsmanship. Because this Four is a product of Chrysler, and is as inevitably stamped with the Chrysler genius as its companion car, the Chrysler Six.

Come in—we are eager to demonstrate to you these and other matchless Chrysler Four advantages.

Prices Delivered Peterborough
TAXES PAID, SPARE TIRE, TIRE COVER AND TWO BUMPERS

GILLESPIE GARAGE
Phone 950 - 378 Aylmer Street

CHRYSLER FOUR

GRAND OPENING
TUESDAY, SEPTEMBER 1
GRAND OPERA HOUSE

BARGAIN PRICES— 25c-50c-75c-$1 Plus Tax

Seats now selling at box office—Better get yours early and avoid standing in line.

JOY WEEK
AT THE ROYAL

It's an Impossibility to Get Two Better Comedy Productions Than Those We Have Booked for Your Entertainment Next Week.

MONDAY

Adolph Zukor & Jesse L. Lasky present
Bebe Daniels
in
'MISS BLUEBEARD'
A Paramount Picture

New, Frenchy, Frisky Fun, with Raymond Griffith and a Clever Comedy Cast.

And on Thursday:
RAYMOND GRIFFITH
The Silk Hat Scream in a Mad, Merry, Melange of Girls, Gayety and Griffith.

YES Country Store Nite MONDAY, and A Get-to-Gether Novelty on THURSDAS

IT'S JOY WEEK AT THE ROYAL

STOCK'S BREAD
IS
ALWAYS FRESH
ALWAYS GOOD
ALWAYS READY
Bread Is Your Best Food
— Eat More of It

At your Grocers'
or
Telephone 630

STOCK'S BREAD
LIMITED

TAXI SERVICE
DAY OR NIGHT
P. J. ALLEN
PHONE 1000

At the Royal To-Night, Friday and Saturday

LOCALS

DR. T. P. McCULLOUGH,

Eye, Ear, Nose and Throat Specialist, 166 Brock St. Phone 36W dtf

NOTICE.

Miss Lucille Doris, teacher of Piano, will commence teaching Sept. 1st. Phone 2499. 4d51-1809

DR. A. W. McPHERSON

134 Murray St., phone 746, Infant Feeding and Disease of Infants and Older Children. Office hours: 1.30 to 3.30, 7 to 8, and by appointment. 12d-59

DO YOU NEED AN ACCOUNTANT?

If you want your books audited or adjusted; if not satisfied with your book-keeping system; if you want your income tax return prepared for this or other years, or want some dispute adjusted. H. K. Middleton 'Phone 1353, office ? Charlotte St dtf

PHONOGRAPH FREE.

One Edison phonograph will be given away free to the first purchaser of 100 Edison records. See our window. Greene Music Store, Charlotte street. 2d-51

PHONOGRAPH SNAP.

1 full cabinet design Columbia phonograph in fumed oak, with record compartments. For Saturday, with 24 selections and needles, only $79.00. Greene Music Store, Charlotte street. 2d-51.

RADIO RECEPTION.

If you have not listened in during the past week you have missed a great deal, as broadcasting and reception were never better. Check up your batteries and see they are efficient. All Radio batteries are sold at Green Music Store, Charlotte Street. 2d51

BRUNSWICK RECORDS IN.

The new Brunswick records for September are now on sale at Greene Music Store, Charlotte street. 2d-51.

MARION B. ADAMS
A.C.A.M.
announces that she will resume her piano and theory classes on
WEDNESDAY, SEPTEMBER THE NINTH
Studio, 465 Weller St
Phone ...
6d-56-1842

ALBERTA COAL

Delivery from Cars on Arrival at, per Ton
$13.50 & $14.00
ALSO
All Sizes ANTHRACITE COAL AND COKE
Mixed Wood, Per Cord **$8.00**
Also Maple wood, $12 per cord (cutting extra)
McCarthy & Johnston
East City, Peterborough, Ont.
Dealers in Coal
Phone 96 - 111 Hunter St.,

EDWINA FORD PALMER
L.R.A.M.
Violinist
Classes re-open at Conservatory of Music
September 4th
3d-54 1844

Phone Johnny-on-the-Spot for Coal—703

HOW'S your memory? Pretty good? Remember that you were short of coal during the last miners' strike. Don't let it happen again. We can supply you now with as many tons as you require.

HODGSON BROS.
Dalhousie and Bethune

WE ARE KNOWN
TO CARRY OUT THE WISHES
OF OUR CLIENTS
BELLEGHEM'S
FUNERAL SERVICE
PHONE 85
AMBULANCE

PIANOS REPOLISHED LIKE NEW

Formerly with Heintzman, Toronto. High-class job, guaranteed. 'Phone 424 for estimates. 1d-50-2002

CLASSES RESUMED.

Miss Margaret McCabe will resume her classes in Piano and Vocal Music Tuesday, Sept. 1st. 'Phone 1826W. 3d-53-1981.

NOTICE.

Miss Musa Cox, pianist, is prepared to take a limited number of pupils. Apply 492 McDonnel street. 3d-53-1837.

NOTICE

Miss Alma Blanchard, Pianist and Accompanist, Teacher of Piano, will open a Studio at 417 Stewart Street, Tuesday, September 1. Phone 1549m. 3d—29, 1 3—1841

S. A. AT CHEMONG.

The Salvation Army Temple Band will visit Chemong Sunday afternoon at 2.30. All Temple bandsmen are requested to meet at the Temple at 1.45 p.m. to leave sharp at 2 p.m. Musical and vocal selections.

AUCTION SALE

Monday, August 31, at Hancock's Auction Room, 1.30 p.m. Dressers, Beds, Extension Tables, Ranges, Gas Stoves, Heaters, Chairs, Carriage, Sewing Machine Etc. Etc. 1d—51—1838

TOMATOES WON'T SOUR.

Your canned tomatoes will be sure to keep if you use Parke's Preservine in them. Keeps other vegetables and canned fruit as well. Does not alter the natural flavor or color. 25c per package. Bond's Drug Store, corner George and Hunter streets.

GARDENERS (Amateur and Professional).

Eliminate waste and loss. Let us can your surplus garden produce for future sale. 'Phone 2291-M. — Provincial Health Foods, Canners of Fruits and Vegetables, Otonabee St. Wed-Sat

AUCTION SALE

Household Furniture and Furnishings at the home of Mrs. Walter C. Bourn, 174 McDonald Street, on Wednesday, September 2. Furniture, Stoves, Bedding and Dishes. Sale at 1.30 p.m. W. J. HANCOCK, Auctioneer. 3d—53—1832

SAWS GUMMED OUT, FILED AND SET AT TAYLOR'S.

Cutlery grinding, clippers ground, lawn mowers sharpened, called for and returned, $1.00 each. 'Phone 109-J. Umbrellas repaired and recovered.—Wm. Taylor, the Sheffield Cutler, over 40 years' practical experience. 219 Hunter Street West. t.t.s.

MRS. W. A. GREENSLADE.

Teacher of Piano Harmony, History, Counterpoint and Form, also Vocal, will resume teaching on and after Sept. 2nd. For particulars, 'phone Conservatory of Music, 355, or residence, 857. 3d-29-1-3-1835.

AUCTION SALE

Tuesday, Sept. 1, of Household Furniture, Etc., at the home of Mrs. Clarke, 247 George Street, commencing 1.30 p.m. We will sell entire furnishings. W. J. HANCOCK, Auctioneer. 2d—52—1839

OBITUARY.

DR. McCLELLAND

The funeral of the late Dr. McClelland will be held on Monday morning, at 11.00, proceeding from Comstock's Funeral Parlors to the Little Lake Cemetery.

BERT ALLEN.

The funeral of Bert Allen, who was drowned in Little Lake yesterday, will take place on Sunday at 1.00 p.m., and will be in charge of Rev. Mr. Heaslip, of Buckhorn. Interment will be in Ray's Cemetery, Lakefield.

Bert Allen was 25 years and nine months old, coming to Canada from England with his people 11 years ago.

JOHN ADAMS SMITHSON.

The sudden death of John Adams Smithson occurred at the old homestead on Sunday, August 23, at 5.00 p.m., and the sad news came as a shock to his many friends.

The deceased, who was 76 years of age, was the youngest of a large family of the late Richard Smithson and his wife, Sara Carew Smithson.

In his passing the Township of South Monaghan loses one of its oldest and most respected citizens. He is survived by one brother, Joshua, of Otonabee, and one sister, Mrs. Wm. Waterman, of South Monaghan.

The funeral, which took place last Tuesday, was largely attended. The service was conducted by Rev. M. B. Williams, of Millbrook. Interment at St. Paul's Cemetery, Cavan.

A number of relatives were present from Toronto, Guelph, Kitchener, Peterboro, Fowler's Corners, Fenelon Falls and Millbrook.

The pall-bearers were Wm. Smithson, George Smithson, Howard Smithson, George Nurse, George Wheetington and Thos. Nimmo.

MRS. SARAH LEITCH.

The death occurred last evening of Mrs. Sarah Leitch, an old resident of Peterboro, at her home in Cleveland, Ohio. She was in her 85th year. Mrs. Leitch was born in North Monaghan Township, the daughter of the late William Fowler. She leaves to mourn her loss two sons, James and William, of Cleveland, and one sister, Mrs. Richard Lillico, of North Monaghan.

Her sudden death came as a great shock to her many friends in this district, as she had just returned home after a visit here.

The funeral will take place on Monday from her residence, 3297 Mamouth Street, Cleveland Heights.

Passing The Exams.

If you promised a gift to your boy or girl for passing their examinations, give them something useful that will be appreciated.

Wrist Watches from **$7.50 up,** good timekeepers, guaranteed.

Fountain Pens, **$1.50 up.** Standard makes.

Eversharp Pencils, **$1.00 up.** Pocket Knives, at all prices.

Purses, Etc., Etc.

Ask to Be Shown These Gifts.

WARNE BROS.
349 George St.
DIAMOND HALL
'Phone 880

HYDRATED LIME FOUND AT PERTH

Deposit So Large That Steps Being Taken to Develop Property.

95 PER CENT. PURE.

PERTH, Aug. 29 (Canadian Press.—The discovery of a deposit for the production of hydrated lime has been made near here, and is in such quantity as to justify steps being taken to form a company for the developing of the property. Several samples of ore have been sent to the Canadian and United States authorities and returns show that the ore is 95 per cent. pure.

SALVATION ARMY AT CHEMONG PARK

Will Give Sacred Concert To-morrow Afternoon.

The Salvation Army Band will give a sacred concert to-morrow afternoon at Chemong Park, which no doubt will be enjoyed by the cottagers and many others.

BROCKVILLE BURGLARY.

Baker Surprises Robber in Shop—Till Emptied.

BROCKVILLE, Ont., Aug. 29.—(Canadian Press.)—The first burglary reported in Brockville for months, was carried out early Friday morning when Andrew Robinson, a baker, surprised a man in his premises who had entered by a rear window and looted the till. After leaving behind him a glove and a chisel the man effected his escape.

TROLLEY VS. BUS.

Many Injured in Collision When Street Car Passes Open Switch.

CAMDEN, N.J., Aug. 29.—(Canadian Press).—Between thirty and forty persons were injured in a head-on collision of a trolley car and a motor 'bus here yesterday, when the trolley struck open a switch crossing to a track directly in front of the 'bus.

SOCIETY

Mrs. Kenneth Esson and son, Murray of Otonabee, are visiting friends in Toronto this week.

Mr. R. Gliddon, Musical Director of the Conservatory of Music, will be one of the adjudicators at the daily musical competitions at the Canadian National Exhibition. He has been chosen now for four years for the important position.

Miss Edwina Palmer, L.R.A.M., violinist and teacher at the Conservatory of Music, Peterboro, is being congratulated on her recent appointment to the staff of the Toronto Conservatory of Music. Miss Palmer will still continue her classes in Peterboro at the week-ends. She has also been asked to speak among other prominent women musicians of Canada at the Toronto Exhibition on September 3, Music Day, in the Women's Building, and will play with Miss Agnes Logan, pianist.

Mr. Walter Breigel of Montreal is visiting relatives in the city.

BIRTH

BOWEN—On Thursday, August 27, 1925, at St. Joseph's Hospital, to Mr. and Mrs. J. O. Bowen, 378 Rubidge Street, a son.

LATE WANT ADS.

FOR SALE—1923 FORD SEDAN, A1 shape, balloon tires; apply 531 King St. 3d-53-2003

TO RENT — DON'T MISS THIS—3 nice rooms pleasantly situated, all new, verandah, hall, 3 piece bath, gas, strictly private; no children preferred; $11, apply 67 Sophia St. 3d-53-2001

PREMIER OPENED C. N. EXHIBITION THIS AFTERNOON

Also Turned First Sod of New Ontario Government Building.

PERFECT WEATHER.

Parade of Returned Soldiers Was a Feature of the Opening.

TORONTO, Aug. 29 (Canadian Press) — The weather was perfect when the 47th annual Canadian National Exhibition threw open its gates this morning.

Premier G. H. Ferguson officially opened the exhibition this afternoon and combined at the same time the ceremony of turning the first sod for the new Ontario Government Building to be completed in time for the 1926 exhibition at a cost of half a million dollars. As usual, opening day is Warrior's Day and a great parade of returned soldiers was one of the features of the opening.

WELLAND CANAL DRAINED LOWER

Chicago Water Steal Results in Hundreds of Stalled Boats.

TRAFFIC TIED UP.

ST. CATHARINES, Aug. 29 (Canadian Press)—The evil of the Chicago drainage canal "steal" was never more manifest than now in the Welland canal, filled up with stalled boats, owing to low water. The water is two feet lower than normal in Port Colborne's harbor and the harbor is so full of boats waiting to proceed down that upboats had to creep slowly through a narrow lane between vessels tied up at either pier.

HAIL KILLS TWO

Sixty Others Injured During Cyclone Which Raised Buildings and Trees.

BELGRADE, Aug. 29—(Canadian Press).—Giant hail stones yesterday killed two persons and injured sixty others in the town of Starisi vata during a cyclone. Wind raised buildings and uprooted trees.

Financial News and Views

Latest Comment on — Grain and — Industrial Markets.

Closing Quotations — on Principal — Active Stocks.

Uneven Price Movements On New York Exchange

NEW YORK, Aug. 29—(Canadian Press). — Uneven price movements characterized to-day's stock market. The high-priced specialties fluctuated within more narrow limits and aside from recessions of 3 and 4 points in Chrysler and U.S. Cast-Iron Pipe respectively, movements in these issues were generally meaningless. Bullish operations were effective in a number of motor, tobacco, chemical and shipping shares. Oils held relatively steady, despite further crude price cuts. Little speculative interest was manifested in rails, although Gulf, Mobile and Northern Preferred and Colorado and Southern were lifted to new 1925 highs. The closing was steady. Total sales approximated 500,000 shares.

Sharp Break In Values.

CHICAGO, Aug. 29.—(Canadian Press.)—Liquidation in September and December wheat started at opening to-day and almost immediately became general, values taking a rather sharp break. Stop-loss orders were uncovered when December hit 1.54, but even this proved only a temporary halting place. December, however, dropped to 1.53 and Sept. 1.53 1-2 before the first hour ended. A slight reaction set in at these figures and the market strengthened somewhat. Wheat opened 1-8 cents up to 5-8c. down, with September and December at the same figures, 1.55 to 1.55 1-2.

High Water Mark Reached.

TORONTO, August 29. — Canadian Press. — The Toronto Stock Exchange this morning surpassed its high marks of activity during the week, with the industrial leaders, notably Brazilian Atlantic, Sugar, Davie and Smelters, all heabily dealt in. Advance of Atlantic Sugar to the high point of 34 1-4 was a feature of the market but sugar receded towards the close to 33½ for a net gain of 1 1-4; Sugar preferred improved 7-8. Brazilian in dealings totalling more than 1200 shares advanced to 69 1-4 and closed firm, for a gain of 3-4. Davies A made the biggest advance of the session, climbing 4 points to 36, and closing at high. Canada Cement advanced 1 3-8 to 114. City Dairy and Smelters were unchanged while Canada Bread issues eased a quarter point. Dome featured mining section with rapid advance of 95c to 15.95, from which it receded only 15.

Quotations supplied by A. C. Hawley.

CHICAGO WHEAT.

	High	Low	Close
Sept.	155⅛	153¼	153⅝
Dec.	155⅜	152⅝	153⅜
May	159⅜	157⅝	157⅝

CHICAGO OATS.

May	46⅝	45⅝	48¾
Dec.	42⅛	41⅝	41⅝
Sept.	38½	38⅛	38¼

WINNIPEG WHEAT.

Oct.	141	137⅝	138¼
Dec.	137	134⅝	134⅞
May	142	139⅜	139⅜

WINNIPEG OATS.

Oct.	47⅛	46	46⅛
May	48¼	46⅞	47⅛

To the Citizens of Peterboro and District:

"You are cordially invited to inspect our Tent, Awning and Flag exhibit at the Canadian National Exhibition, Toronto, commencing today and lasting until September 12th. The Toronto Exhibition Park and Buildings are at this time a blaze of color, our Flag Department being responsible for the many thousand bunting flags and pennants, which has added much to its gala appearance.

Then again the large orange and black striped awnings erected on the Coliseum together with the solid green tinted awnings to be found on the Administration, Music and Railway Buildings, reflect credit on our Awning Department. Then again many of the large tents used throughout the grounds for refreshment, exhibit and other purposes, most conspicuous being two large solid orange tents placed by the Orangeade Management, are not only in keeping with their wares but are bright and attractive.

For many weeks we have been busy on our contribution to this wonderful exhibition and the many favours bestowed on this firm by the management, stimulates us to further serve with quality and real service.

Our Toronto exhibit is in charge of our Mr. W. F. Turner and Mr. Robt. Hendry who will do their utmost to make you feel at home and enlighten you as to the many lines of manufacture which have found such an extensive sale throughout the Dominion.

Trusting you will avail yourself of this invitation, we remain.

Sincerely yours,

J. J. TURNER & SONS, Limited.

Tent Makers to the Canadian People since 1874.

RULER OF THE ELKS.

MONTREAL, Aug. 29.—(Canadian Press.)—Colonel Royal Burritt, D.S.O., of Winnipeg, has been re-elected Grand Exalted Ruler of the Grand Lodge of the Benevolent and Protective Order of Elks.

Methods Of Examination.

When my examination shows that your eyes need medical treatment rather than lenses, I send you to your family physician. When my examination shows that you need neither medical treatment nor glasses I tell you so, and costs you nothing. When glasses are needed I make and fit them.

A. A. FOWLER
PHM.B., TORONTO UNIVERSITY
EYESIGHT SPECIALIST
373 GEORGE ST.

ALEXANDER & HALL
ELECTRICIANS
When you have Electrical work to do. Call
P. Alexander, Phone 1755J.
W. Gordon Hall, Phone 544r2.

CHIROPRACTOR
M. C. GOODWIN
DC. Ph. C.
Palmer Graduate
108 Harrie Building.
Lady Attendant Phone 431
Hours 10-12 a.m., 2-4 and 7-8 p.m.
Office closed Tuesday evening, also Thursday afternoon and evening

PLUMBING OR HEATING.

If you need anything done in the line of plumbing or heating work, 'phone 1968M, or 167 Charlotte Street, residence.

All repair work in those lines promptly attended to.

WILLIAM JAMIESON.
Plumber and Steam Fitter,
167 Charlotte Street.
6d-55-1825.

SPLENDID OPENING OFFERED

Owing to the death of our highly respected representative, Mr. John Best, who was actively engaged with us for 30 years, we now offer an exceptional opportunity for an active man to work in his stead.

Write us immediately for the exclusive territory of Peterboro City and County.

BROWN BROS. CO.
Nurserymen, Ltd.
Brown's Nurseries, Ontario
Welland Co,

BETTER THAN EXPECTED
Alberta Coal
Both quality and sales of our Alberta Coal exceeded expectations. We have more in transit. If you want Canadian Coal of extra quality order at once for delivery direct from cars. Price only $13.50 per ton.
W. SCOTT CO.
Phone 264w East City

MR. POULTRYMAN—
Now is the time to prepare your fowl for winter laying and reap large profits. To do so FEED
BLATCHFORD'S LAYING MASH
LOCAL DISTRIBUTOR
FRANK H. DAWSON
FLOUR - FEED - GRAIN - SEED
WHOLESALE AND RETAIL
TELEPHONE 55 380 WATER ST.

Stoney Lake Navigation Co.
Steamers will leave Lakefield on arrival of the Morning, Noon, and Evening Trains from Peterboro, and will leave the Lake to have Passengers Arrive at Peterboro at 8 a.m., 11.35 a.m., and 5.15 p.m.
For Excursion Rates, etc., apply 434 Park Street. Phone 548.
STONEY LAKE NAVIGATION COMPANY.

GEO. H. KING
Organist and Choirmaster
Trinity United Church
Teacher of :
Piano, Organ and Singing
Classes open Tuesday, September 1st, 1925
Concert Parties arranged.
For Terms, etc., apply
New Studio: 286 Simcoe St.
Phone 2167w.
3d-53-1833

DR. H. ROBERTS
D.C., Sp. C., Ph. T.D.
CHIROPRACTOR
Spine and Nerve Specialist
Member of Chiropractic Association of Ontario
IRIDOLOGY NATURAL DIETETICS URINALYSIS
Office Hours: 10-12 a.m., 2-5 and 7-8 p.m., and by appointment.
Phones: Office 2254; Residence 602.
BANK OF TORONTO CHAMBERS - - HUNTER STREET

The Peterboro Conservatory of Music will re-open on Tuesday next, Sept. 1st. For Particulars regarding the various courses of study
Phone 355 - Rupert Gliddon
Musical Director.

Every Car a Comfort :-: Every Driver an Escort
Phone 1055 Phone 1055

Dependable :-: Reasonable
FONTAINE'S TAXI SERVICE

It Is Quite Evident

That the general trend in education to-day is for a **Business Training.**

Young men and women, realizing that some professions, and the teaching profession in particular, is over-crowded, are turning their attention to the field of business. The time required is not long, **the cost is very reasonable,** and the results are invariably satisfactory.

Many Collegiate students have already enrolled, and a larger and better class is expected at the Peterboro' Business College than ever before in our history.

FALL TERM OPENS TUESDAY NEXT, SEPT. 1ST.

Enroll at once. Do not delay. Office now open.

Peterboro Business College
LIMITED
Phone 589. J. A. McKone, Pres.
358 George Street

LON CHANEY in
"The Unholy Three"
CAPITOL - TONIGHT

The Evening Examiner

25c TAXI
DAY OR NIGHT
GREY TAXI LINE
(All Closed Cabs)
PHONE 752 ALPHONSE FONTAINE

VOL. LVI., No. 51 PETERBOROUGH, MONDAY, AUGUST 31, 1925 PRICE THREE CENTS

LON CHANEY IN "THE UNHOLY THREE" - CAPITOL TONIGHT (ADVT.)

BISHOP BIDWELL WAS VICTIM OF MISUNDERSTANDING, HE SAYS IN SERMON IN KINGSTON CATHEDRAL

Parts of Article Were Printed Without Reference to Former Article.

WERE MISLEADING.

Never Questioned Loyalty of Orange Order—Not Complaining of Criticism.

KINGSTON, Aug. 31 (Canadian Press).—Bishop Bidwell, who returned Saturday from England, preached in St. George's Cathedral at the morning service yesterday and outlined his position in regard to the Catholic Church and the Orange Order, in view of the recent conversion of his wife to Roman Catholicism.

He said in part: "My brethren, I am a Catholic in the sense which the great divines of our beloved church, from Archbishop Laud down to Bishop Gore, who have preached the faith for centuries.

"I know we have our divisions; I know it is said we lack a centre of infallible authority such as is claimed by another communion, but I know this, too, no church can surpass that which I belong and to which I owe all the spiritual life God has vouchsafed to bestow upon me in the wonderful love and magnificent devotion she has called forth in her children.

"Nothing gives me more pain than that caused by what seems to be the victim of an almost wilful misinterpreation and misunderstanding. Here is my own experience. An article appeared early in May just after I arrived in England, in an English church paper, which gave a very misleading account, in some points at any rate, of the condition of our church in eastern Canada, practically implying that the clergy dared not teach the full faith of the church because of the influence of a certain Order over them. I know this was not true. I know that they had taught and were teaching the faith. Who would correct the mistake if not their Bishop, when his own diocese was mentioned? I did so at once, and in the course of my reply was obliged to allude to this Order. The loyalty and patriotism of its members I never questioned to necessity for their organization. But I did give reasons why I considered that the writer of the original article had exaggerated their influence over our church, and alluded to their objection to ritual in divine service as a reason why so little is seen here as compared with church in England. What happens? For weeks no notice is taken of my letter, which appeared immediately after the article

(Continued on page 8.)

Premier Expected To Announce Dissolution

OTTAWA, Aug. 31 (Canadian Press).—Premier Mackenzie King is planning to make several speeches in Ontario following his speech at Richmond Hill in his own constitency of North York on Saturday next. The dates for the other speeches have not yet been finally arranged.

The expectation here is that Premier King will announce the dissolution of parliament in his Richmond Hill speech, and that it will be the keynote speech of the Liberal campaign.

MINER'S PRESIDENT.

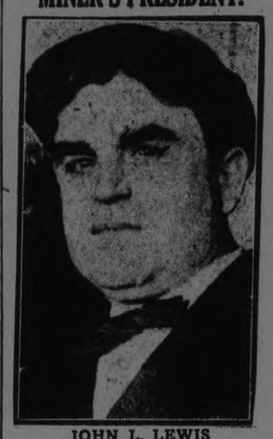

JOHN L. LEWIS

Directing the affairs of the striking anthracite miners in their walkout in the Pennsylvania field tonight at midnight. He is president of the International Miner Workers' Union.

ENGLAND STILL WORTH SAVING SAYS "PUSSYFOOT" JOHNSON BUT HE GOES TO HELP TURKS

Moslems, Total Abstainers, Will Try to Dry Up Christians.

BAN THE BOOZE.

American Prohibitionist Attends Geneva Conference Against Alcoholism and Bootlegging.

ONDON, Aug. 31. — United Press. — "Pussyfoot" Johnson, the American prohibitionist, is about to help the Turks dry up the Christians. He left here on Friday for Geneva, to attend an international conference against alcoholism and bootlegging, and thence will proceed to Constantinople.

"Our problem there isn't among the Moslems, who are total abstainers," said Johnson before departing, "but among the Christian people of of Turkey. Turks are trying to civilize the Christions—trying to get them away from the booze. I'm going to do what I can to help the Turks."

"Pussyfoot added that he had not given up England as a bad job.

"England is worth saving," he said, "and it will be saved yet. Just wait and see; things are immensely improved here already as compared with the pre-war conditions."

Canada's Exports Increase While Imports Are Reduced

OTTAWA, Aug. 31.—(Canadian Press). — Canadian export trade showed an advance and import trade a reduction during the twelve months ended July. The imports were $817,000,000, a drop of $23,000,000 from the previous year. Exports of Canadian merchandise were $1,093,000,000, an increase of $27,000,000.

HOME AND BARN PREY TO BLAZE

Emily Man Loses Building and Stock When Lantern Explodes.

HENS AND PIGS BURN.

EAST EMILY, Aug. 31.—Fire originating with an exploding lantern on Saturday night completely destroyed the house and barn on the third line of Emily owned by Elmwood Faulkner. A number of pigs and about fifty hens were lost, together with machinery and hay.

The blaze is said to have started about nine o'clock, when the hired man was feeding the pigs by lantern light. The coal oil exploded, scattering fire quickly through the hay, which filled the barn. There was not much grain stored away.

In spite of willing efforts of neighbors the fire spread to the frame house, and by 11.30 both buildings were destroyed. The car, stored in the barn, was saved, as was most of the furniture from the house. Some of the thirty pigs escaped, but the survivors have not yet been counted.

IN POLICE COURT.

Four boys who were alleged to have created a disturbance at a religious meeting in the city on an evening of last week, confronted Messrs. S. R. Armstrong and F. Adams, Justices of the Peace, who occupied the bench this morning in the absence on holiday of Magistrate O. A. Langley. The charges against two of the boys were withdrawn, the other two lads being convicted and given suspended sentences.

Two men were fined $10 and costs for being intoxicated in a public place on Saturday last.

FASCISTI DEMAND CHANGE IN COLORS

Invaded German Towns With Demand For Monarchist Flags.

BERLIN, Aug. 31 (United Press).—Armed Fascisti invaded towns in Western Germany recently evacuated by the French and demanded that the Monarchists' colors, black, white and red, should replace the Republican, black red and gold, according to Duisberg despatches today. Several clashes were reported to have resulted.

Blames Clergy of United States For Collapse of Moral Code

(Contributed.)

The wave of crime that is sweeping over the United States should command the attention of the respecter of law and order in this country. A murder a day in a great city like Chicago and the daily records of daylight robberies all over the United States should be of supreme interest to the Canadian people. The fact that the majority of these criminals are young men between the ages of 17 and 25 is very significant. These crimes are no doubt due to a great variety of causes, but the unrecorded records of lesser offences by tens of thousands in the United States must be due to the lack of moral and religious training in the home, in the school and in the church.

Who Are Responsible for Crime?

Who are responsible for this lack of moral and religious teaching and how has it come to pass? That is the question the clergy of the United States must answer in the day of judgment, which is to-day and every day. The minority of clergymen can, no doubt, produce a record of devotion to duty, full of mercy and good fruits, and can call a cloud of witnesses, that they believe in and practice in their lives, pure religion and undefiled. They are the righteous that are the strength and salvation of the United States.

But there is still a more numerous class of clergymen who have turned their churches into political wire-pulling organizations to bring about moral reform by the force of law and legislation through Congress and their many legislatures. Wherever you go you can always find them. They dearly love the uppermost seats in the synagogues and greetings in the markets. They boast of the sky blue laws they have had passed. They take page after page out of the Bible and rip it to bits before a mob, they are unconsciously educating to be offenders. They boast of the money that has been given in trust for use in the works of the Master. They want a big organization and to do the work of the church in a big way with great big headlines, for the world to see that Rev. Doctor So-and-So is well advertised. They are always coming and going, ever creeping, intruding and climbing into the fold. Of other care they little reckoning make, than how to scramble at the shearer's feast and shove away the worthy bidden guests. Such are the blind, that lead the blind.

To such clergymen as these, the hungry sheep look, go home and find they are not fed, rot inwardly, and then foul contagion spreads. No question is made of their sincerity. They rejoice in their work. They love to be linked with governments and thrones. They number among their hosts the worldly and the proud. They rejoice in passing laws to oppress the common people. The instinct of force is a weed that grows rank in the shadow of their temple, climbs over it, possesses it, covers it, ruins and feeds on its decay.

Such is the indictment that a Canadian neighbor can make quite justly against his neighbor to the south. The great trouble is that these vast numbers of clergymen have no time to give to moral and religious teaching. They shamefully neglect their duty. They want to do things in a hurry and by passing a law. The fathers and mothers should be taught the duty they owe to their children. The children should be taught to respect the rights of others, to have sympathy for the sufferings of others, to honor their father and their mother, to respect their elders, to draw a line between mine and thine, and reverence and respect every inch of that line; to indulge in no excesses because it shortens life and degrades and narrows the soul; and to love their neighbors as themselves.

These politico-clergymen are the unworthy shepherds that lose so many sheep and lambs. Their neglect of their first duties is the cause—the chief cause—of the first offender going astray.

It is shocking in these days to see a clergyman with a revolver in his right hand, and with a policeman on his left, enforcing blue sky laws and trying by force of law to create in man a clean heart. Saul of Tarsus tried to do the same, but on his way to Damascus he saw a light to guide the erring on his way and show him what to shun.

If the young men of the United States are going to change their ways, then the clergymen who have turned their churches into political camps would be well advised to have these camps touched with a live coal from off a holy altar, and then they would see from the ashes produced where religion is a cloak and money is god.

The wave of crime in the United States can only be rolled back by sincere and honest practice and belief in the Christian religion in its purest and simplest form, that any child can understand. It has stood the test of two thousand years and has brought hope and consolation and comfort to the souls of millions. Then, why should not the kindly light be always held aloft in the encircling gloom by our clergy as a guide to the erring who are tempted to embark on the sea of crime?

The clergy of the United States will have to do something more than simply sing, "When He Cometh, When he Cometh, to Make Up His Jewels, etc."

MIDNIGHT SIGNALS WALKOUT THAT STOPS BREAD WINNING OF A HALF MILLION PEOPLE

Ten Thousand Railroad Men to Be Thrown Out of Employment.

KEEP PUMPS GOING.

Miners Demand Increased Rates, Check Off and Operators Object.

PHILADELPHIA, Aug. 31. — (Canadian Press.) — The widely heralded coal suspension in Northern Pennsylvania becomes effective at midnight. The stroke of twelve marks the expiration of the two year working contract of 158,000 mine workers who have been unable to agree with the mine owners upon its renewal and who decline to work until some renewal is negotiated.

The walkout will place a virtual padlock upon 828 rich mines. It will involve in addition to the bulk of the miners, a great number of their dependents. Those for whom bread winning accordingly stops, are estimated at 500,000. A skeleton force of about 8,000 maintenance men will remain in the pits by mutual agreement to prevent flooding.

Something like 10,000 railroad men are employed in the handling of coal shipments and in local shops and car repair work will probably be thrown out of work by the shut-down, according to word from the roads in the anthracite region.

No Disorder Expected.

The suspension will be practically 100 per cent. effective, operators and miners agree. The region has been thoroughly organized by the union and the handful of men the union has permitted its members to associate with despite the lack of union buttons is expected to quit as well.

In consequence no disorder is anticipated at least at the outset.

Union officials contemplate no picketing, and the owners, so far as can be learned, are not importing non-union help.

The miners are demanding a ten per cent. increase in tonnage rates, $1 a day more for day workers, check off, two year contract, equalization of rates and other adjustments. The operators insist all demands must first absolve themselves of any likelihood of increasing production cost before they be given consideration.

Some human brains are three times as heavy as a gorilla's brain.

Coal Strike Will End In Reduced Fuel Cost

WASHINGTON, Aug. 31 (Canadian Press).—The strike which is scheduled to start in the anthracite fields tomorrow will have an unlooked for ending in the opinion of one observer here.

In previous coal strikes the public has always been the loser in the end. In the present strike, according to this novel but cheering prediction, the public will be the winner. The operators and miners will both be losers.

The result will be a reduction in the price of anthracite to the public, a revaluation downward in value of coal lands, and a big reduction in the number of miners who will find work.

TWO FIRES FOUND IN CHURCH NOTED FOR WAR ON RITUALISM BELIEVED WORK OF A FIREBUG

Acting Rector Discovers First When He Goes to Brew Tea.

KITCHEN IN BLAZE.

Crosses Stolen From Same Building Recently and Reward is Offered.

HAMILTON, Aug. 31.—(Canadian Press).—Two fires were discovered in St. Mark's Church during the night, and it is believed a deliberate attempt was made to burn the edifice. A fire was found in the kitchen of the church some time after the close of the evening service by the acting rector, Rev. H. A. Powell, and a couple of friends who went into the kitchen to brew a can of tea. This morning about 1 o'clock Mannis Raphael, when passing the church, saw smoke belching from the windows, and turned in an alarm. The firemen found a stubborn blaze again in the church kitchen, and put the fire out after a fight of half an hour. The damage is estimated at several hundred dollars. It is believed that the fire bug entered through the window.

A controversy over ritualism has been raging in St. Mark's for several weeks, with Rev. Mr. Powell as the opponent of any form of service which might show an Anglo-Catholic trend. A reward is now being offered for the crosses stolen from the church recently.

One Golfer Goes To Jail His Rival Is In Hospital

NEW YORK, Aug. 31.—(Canadian Press).—Following an argument over priority rights at the first tee of the Van Cortlandt Park golf course yesterday, Adolphe Sruda went to the hospital with a broken head and William Fuhrman to the police cells, charged with striking Sruda with a golf club.

WEEK END TOLL IS THREE DEAD

Two Were Drowned and One Killed By Motor in Windsor.

MAN TOOK POISON.

WINDSOR, Aug. 31 (Canadian Press)—Two persons were drowned and a third killed in an automobile accident during the week end. The dead are: Raymond Cousineau, 38, of Tampa, Florida; Vernon Gnau, 28, of Detroit, and Albert Leehart, Windsor. Daniel Crowley, aged 52, Windsor, is near death at the Hotel Dieu from swallowing poison.

Cousineau was killed yesterday morning in an auto accident. Gnau was drowned while fishing in the Detroit River when he fell out of the boat and young Leehart was drowned while bathing near the dock Saturday afternoon.

Despondent, Daniel Crowley, swallowed two bottles of belladonna last eevning in the bedroom of his home. His condition is serious.

"Man Who Saved the Navy" Is on a Visit to Canada

QUEBEC, Aug. 31.—(Special to The Examiner).—J. Havelock Wilson, C.H., C.B.E., president of the National Sailors' and Firemen's Union, whom Lloyd George called the "man who saved the Navy" during the war, reached here this morning on board the Canadian Pacific flagship "Empress of Scotland."

THE CAPITOL THEATRE EMPLOYS EXTRA USHERS

The management of the Capitol Theatre has employed 3 extra ushers to take care of the crowds who will be there to-night to witness the presentation of what is termed Lon Chaney's crowning triumph in "The Unholy Three." This is one of the greatest pictures in the history of screen entertainment. He thrilled you in "The Hunchback," won your heart in "He who Gets Slapped," and he'll fascinate and touch you in "The Unholy Three."

DON'T FORGET
Hockey Club Dance
Monday, Aug. 31, at
Chemong.
24-52-1840...

City Man Stricken At Wheel of Auto; Dies in Hospital

Carman Gould Fatally Seized On Highway Near Peterborough—Housekeeper Escapes Injury When Car Runs Into Ditch—Auto Remained Upright.

LIVED ONLY AN HOUR AFTER STROKE.

While driving on the Provincial Highway, on his way to Toronto, yesterday evening, about seven o'clock, Carman Gould, 53, a mechanic at the Howson Garage, was stricken with heart failure, and died in the Nicholls Hospital about an hour later.

Gould, who had only one arm, was driving with his housekeeper, Mrs. Cadigan, near where Sherbrooke street crosses the highway when he felt weakness coming over him, and turned the key of the car. The automobile ran down into the ditch, which is quite deep at that point, but did not turn over. Mrs. Cadigan saw that he was running into the ditch and turned to tell him, when she noticed that he was unconscious. A doctor was called and the stricken man rushed to the hospital, where he died.

Mr. Gould had been in the employ of the Howson garage for about eight years, and previous to that he had been a salesman in tobacco stores in the city. At one time he had conducted a business of his own He was born in Brighton township, coming here from Colborne, and was of English descent. He was unmarried and is survived by one sister, Mrs. N. Montgomery of Toronto.

WEATHER

This is the last day of August, and a little survey of the weather conditions prevailing may prove of interest. The temperature during the day has averaged higher than usual, while the nights have been correspondingly cooler than usual. We had 6 days of 90 degrees or over. The two warmest days of the month (and of the year) were the 19th and 25th, when the temperature rose to 92 degrees The rainfall was short, and it is now greatly needed. On the 1st and 2nd, there was a good rainfall, namely .79 and .64 of an inch. On the 10th there was also a good shower, with .16. Two light sprinkles on the 13th and 14th made up the total for the month of 1.62. Sunday was another warm day, with 90 degrees in the shade. This morning the sky was overcast, and there apparently are bad bush fires raging somewhere in Eastern Ontario.

Many Japanese crabs attain a weight of more than 30 pounds.

BUSH FIRES HALTED AT EDGE OF MARMORA VILLAGE SUNDAY

Every Barrel and Pail in the Town Commandeered to Meet Emergency.

ALL NIGHT WATCH.

Blaze Sweeps Over Hundred Acres of Land Toward Village.

MARMORA, Aug. 31.—Bush fires which have been burning all the week at Marmora and which originated mysteriously in the refuse dump at the northern end of the village last Monday, proved more menacing on Sunday and caused quite a panic among the residents. The fire has up to the present, raged over more than a hundred acres of land, consuming good quality pine, balsam and cedar in its trail. The burnt territory is owned by the Pearce Company and Archie Jones. Through a shifting wind, various dwellings and farm buildings were threatened in turn. The fire travelled for a while in a northerly direction towards the farm of Alex. Quinn, a mile and a half out of the village. The home of M. Rylott, a mile north of Marmora, was also threatened for a time, and at another period, that of Thomas Ryan, at the north-eastern extremity of the village.

Bells Sound Alarm.

As the warning bells tolled forth yesterday from the Sacred Heart and St. Paul's Churches, practically all the villagers congregated around the fire belt. Horse wagons and motor trucks conveyed barrels and barrels of water. Every available pail and barrel in town was requisitioned.

The setting of a back fire in the early part of the afternoon safeguarded against a possible penetration into the village by way of the residences tenanted by Philip Revoy and James Nobes. The water system was utilized in the filling of barrels and worked very satisfactorily. A visit to the scene of devastation at 6.30 p.m. revealed smouldering fires which were being watched by guards stationed at the most threatened points, and William Holland's team was engaged in drawing water all night to meet emergencies.

The Viscountess Rhondda, a peeress in her own right and a leader in the fight for the right of women to sit in the British House of Lords, is a director of twenty-six large industrial and commercial concerns.

PROBABILITIES
Lower Lakes and Georgian Bay — Moderate winds, fine to-day. Tuesday, not quite so warm.

THE WITCH'S MASK HOLDS OUT THREATS
And her cloak of invisibility threatens The Limited Mail. Read the new serial.

CITY TAXI 25c
SUPERIOR SEDAN CARS
SERVICE DE LUXE
DAY OR NIGHT
PHONE 2240
Drydon Weese, Manager
24d-51-1580

FIRST CONSOLIDATED SCHOOL IN PETERBORO COUNTY IS BOAST OF APSLEY AS MINISTER APPROVES

Four School Sections Pool Resources — Election of Trustees September 19.

RECENT FROSTS.

Thermometer Dropped to 29 1-2 Degrees Friday Morning—Gardens Nipped.

APSLEY, Aug. 31. — A consolidated school for Apsley is now an assured fact. Mr. Spence has received word from the Department of Education to the effect that the Minister of Education has approved of the agreement for the consolidation of the four school sections that voted for the measure, namely, Nos. 2 and 7, Chandos, and Nos. 1 and 2, Burleigh and Anstruther, and has set Saturday, September 19, at two o'clock in the afternoon, for the election of a Board of Trustees for the consolidated section. Apsley now holds the proud position of being the first to adopt consolidation in the County of Peterboro. Other school sections are now taking up the question, and have approached the Revs. C. A. G. Spence and J. W. Ogden, who fathered the scheme here, with the view of having them address meetings in the near future.

Check Bush Fires.

Several bush fires during the week have engaged the fire rangers' attention, and due to their prompt and efficient exertions have been controlled. A force of thirteen men from Apsley and district battled on Sunday with a fire near the Depot Hill. Two were also reported at Gull Lake, one on the Ridge, and another at Paudash, while still another Saturday started near Cedar Lake.

Heavy Frost.

A heavy frost on Friday morning did considerable damage to corn and tomatoes. The thermometer registered 29½, and ice was seen on standing water.

A week ago Saturday morning ice was also seen, the thermometer registering 32.

BACKWARD AT SCHOOL
If your child does not make the progress at school that you think he should, do not always blame the child. Eye strain which often becomes real pain may cause the lack of interest on the child's part. See W. H. Lacey, Optometrist, 410 George St., phone 1160.

TAXI SERVICE
DAY 25c NIGHT
Tel. 406 G. G. TORRENCE

REGULAR MEETING
of the
KNIGHTS OF COLUMBUS
to be held in
ST. ALPHONSUS LYCEUM
TUESDAY, SEPT. 1st, at 8.15
Nomination of Officers

1d-52-1849

LIVESTOCK FOR SALE

FOR SALE — TEAM OF CLYDE Colts, rising 3 years of age. Apply Patrick Cavanagh, Indian River. 3d-54-1854

POULTRY & EGGS

FOR SALE—6 HENS AND ROOSTER apply 535 King St. 3d-54-2040

LOST

LOST — PARCEL CONTAINING dress and silk scarf on Aug. 22nd, on George St. or in Cressman's. Finder leave at Examiner. 2d-52-1985

LOST—ON SATURDAY AFTERNOON between Pearl Ave. and Bethune St. via King St. and Sherbrooke, two black silk dress panels; finder please phone 1326J. 1d-52-2022

LOST — PARCEL CONTAINING dress, Monday morning, on Water or George Sts. Finder return to Examiner. 2d-53-2023

LOST — ON SUNDAY MORNING—somewhere on Keene road or Peterboro Creamery; a child's brown cloth coat; finder please leave at creamery or phone 1087J. 3d-54-2017

SALESMEN WANTED

WANTED — RAGS, BONES, OLD stoves, copper, brass, zinc, rubber, auto tires, wood ashes. Will send a man and clean your cellar or ash house free of charge. Address Stevens, 264 Mark street, or 'phone

HELP WANTED—Female

WANTED—COOK GENERAL; ALSO young girl to look after small child; apply 754 Water St. 3d-52-1977

WANTED—COOK GENERAL; APply Mrs. George Lundy, 421 Stewart St 3d-545-2029

WANTED—MIDDLE AGED WOMAN for housework, willing to go to New York; transportation paid; apply 541 Gilmour St. 3d-54-2033

HELP WANTED—Male

ANYONE SELLING—OR WANTING to sell Greeting Cards should see or write us immediately. Four different kinds of samples to pick from. Can be carried with other lines or separately. Will increase your sales $500 to $1000. Weekly pay. You deal direct with manufacturer. Write today. Master Kraft Greeting Card Co., Toronto. 14d-31,2,4,7,9,11,14,16,18,21,23, 25,28,30-1847

FIREMEN, BRAKEMEN — BEGINners $150-$250 (which position) Railway Box 1999 Examiner. 3d-53-1999

NOTICE

PEEL'S GARAGE — CARS REPAIRed; radiators repaired; cars for hire; phone 1288J. 3d-52-1972

NOTICE—HARRY SMITH, CARPENter, local contractor; repair work done; outside clothes reels for sale. 633 Downie St., phone 1505F. 26d-72-1890

NOTICE — PLUMBING AND ALL makes of furnaces and stoves, cleaned and repaired. Fred Goodfellow, phone 1624m. 6d-57-2015

NOTICE—FIRST CLASS CAR WASHing at Fontaine's Taxi Service, 185 Hunter St., phone 1055. 12d-60-1944

BOATS FOR HIRE—BY THE HOUR, day, week or month. Rates reasonable. Phone 2424W. Reid's Boat Livery, Lansdown St. E. 52-182-238

NOTICE—HENRY BROS., CARPENters and builders. Estimates given on new and repair work. Hardwood flooring a specialty. 'Phones 1024 or 2009W. 592 Aylmer street.

NOTICE — CHIMNEYS AND FURnaces cleaned; phone 1851w. 26d-65-1691

WANTED

WANTED — WASHING DONE—rough dry 35c dozen, called for and delivered. Box 1943 Examiner. 6d-54-1943

WANTED — PLAIN SEWING AND Home Knitting; apply Box 2007 Examiner. 3d-54-2007

HEATED APARTMENT OR SMALL house required in good locality. Box 2009 Examiner. 2d-53-2009

WANTED — ROOM AND BOARD with private family; centrally located and preferably with garage, apply Box 2035 Examiner office. 2d-53-2035

WANTED — THREE ROOMS FURnished or partly furnished, centrally located, with board; use of garage if possible; apply box 2034, 3d-54-2034

WANTED—HENS AND CHICKENS—Phone H. F Doig. 2097F. 52d-62-1917

WANTED TO BUY — PORTABLE garage; 611 Stewart St., phone 1599J. 3d-52-1976

WANTED — OLD GOLD AND ARTIficial teeth; Philips Dental Laboratory, 408½ George St. 26d-73-1921

WANTED—FURNACES TO CLEAN and attend to; phone 456m. 6d-53-1914

WANTED — DISCARDED ARTIFIcial teeth or bridgework wanted; any condition; cheque remitted upon receipt. L. Baker, 266 Crawford St., Toronto, Ont. 18d-54-1609

WORK WANTED

TWO BOY WOULD LIKE WORK after school hours and on Saturdays; ages 15 and 16; apply 45 Ware St. 3d-52-1968

TEAMING & CARTING

WANTED — MOTOR CARTING, ALL kinds, long or short hauling. Beatty Bros. 'Phone 2168-991rz.

AUTOS FOR SALE

FOR SALE—LATE MODEL DODGE touring car in first class condition; apply 415 Dublin St.

FOR SALE—1923 FORD SEDAN, A1 shape, balloon tires; apply 531 King St. 3d-53-2003

FOR SALE — FORD SEDAN, NEW last year, new tires, new bumper; phone 991 r 41. 6d-57-2018

FOR RENT

TO RENT — SEVEN ROOMED house, Gilmour St., new furnace and decorations; immediate possession; phone 2289. 3d-52-1978

FOR RENT—TWO OR MORE FURnished or unfurnished rooms, suitable for small family; apply southeast corner Lock St. and Braidwood Ave. 6d-57-2030

TO RENT—2 LARGE FRONT ROOMS with balcony, suitable for light housekeeping; apply 467 Water. 3d-54-2028

TO RENT—2 FRONT ROOMS FURnished or unfurnished; phone 895F. 3d-54-2005

TO LET—STORE 136 CHARLOTTE St. now occupied by Dominion Stores; also apartments; Phone R. C. Braund. 9d-53-1836

TO RENT—HOUSE 114 DUBLIN ST. owner reserves room for own use. 3d-54-2012

TO RENT — TWO PARTLY FURnished rooms, suitable for light housekeeping; apply 336 Downie St. 3d-54-2010

FOR RENT — DWELLING ABOVE Fitzpatrick and Geraghty's store, cor. Charlotte and Park. Apply 324 Park. 3d-52-1950

FOR RENT—8 ROOMED HOUSE; good locality; apply 555 King St. 3d-54-2039

HOUSE FOR RENT — SIX ROOMED house with garage, fully modern; central; apply 571 Bethune St. or phone 1727J. 3d-52-1828

TO RENT—HOUSE $16, 43 FRANK St. 6d-54-1936

TO RENT—MODERN HOUSE; EXcept furnace; apply 474 Stewart. 3d-52-1979

FOR RENT — SEMI-APARTMENT; also four roomed cottage; apply 168 Antrim. 6d-53-1969

TO RENT — SEVEN ROOM HOUSE on Charlotte St., modern, newly decorated; phone 2018F. 6d-28,31,2,4,8,9-1971

RENT — $15 PER MONTH; SMALL Cottage, newly decorated, very central; apply 293 Dalhousie St. 5d-53-1939

TO RENT — CENTRAL; WARM 6 roomed house; apply 345 Rubidge St. 3d-53-1990

TO RENT—SEVEN ROOMED HOUSE conveniences; central ;apply 268 Aylmer near King St. 3d-53-1983

FOR RENT—MODERN 7 ROOMED house; all conveniences; reasonable rent; apply to 386 Stewart St. 3d-53-1996

TO RENT—8 ROOMED HOUSE, MOdern, reasonable rent; phone 1365J. 3d-53-1982

TO RENT — SMALL HOUSE; GARden garage, Mark St.; also modern house, Hart Ave. Apply 677 Water St. 3d-53-1992

TO RENT — LARGE FRONT FURnished bedroom; very central; use of phone; also garage; phone 2032J. 6d-54-1953

TO RENT—COMFORTABLE HOUSE; well decorated; central; conveniences; apply 183 Antrim. Phone 2211F. 6d-53-1916

TO RENT — DON'T MISS THIS—3 nice rooms p leasantly situated, all new, verandah, hall, 3 piece bath, gas, strictly private; no children preferred; $14; apply 67 Sophia St. 3d-53-2001

TO RENT—SEVEN ROOMED BRICK House, all modern, hot air furnace, good locality ;apply mornings or from 6 to 8, evenings, to 611 Stewart St., phone 1599J. 6d-53-1919

TO RENT—ON SEPT. 1, 1925, NO. 374 Water St., apply 437 George St. dtf.-1577

TO RENT—MODERN APARTMENT; enquire 451 Water St. 26d-58-1515

HOUSE TO RENT— 539 DOWNIE street. Apply 437 George street. dtf-1337

FOR RENT

MODERN HEATED APARTMENT IN Bank of Commerce Building. Immediate possession. Apply 437 George street. dtf

FOR RENT—HEATED OFFICE ON George street. Apply 437 George street. dtf

FOR RENT — APARTMENT "D" Nova Scotia Apartments. Immediate possession. Apply 437 George street. dtf

FOR SALE

FOR SALE—THE EXAMINER HAS some clean old paper for sale tied in bundles, 3 for 25c. 10d-5c

BIKE BUGGY FOR SALE — SPEcially suited for show purposes. Apply Duffus Motor Sales. 3d-52-1827

FOR SALE — HOME COMFORT Range, steel throughout; ideal for farmer; furniture, tool chest, garden tools, crockery, sealers, Aladdin lamps; 208 Rubidge, phone 1678w. 2d-53-2024

FOR SALE — CONGOLEUM RUG; dining table, parlor suite, beds; hen house and wire netting; Apply 227 Antrim. 3d-54-2041

SQUARE PIANO FOR SALE—CASE in good condition; Box 2008 Examiner. 2d-53-2008

FOR SALE — 2 WALNUT PIANO Lamps; phone 2179w. 3d-54-2006

FOR SALE—SMALL BAY DRIVING Horse; apply Mrs. Fred Middleton, Chemong Road. 3d-54-2004

FOR SALE—SINGER SEWING MAchine $5; Gravity Washing Machine $6; High Chair $2; Dressers $7 up; Sealers 75c a dozen; Sideboard, Hall Rack, Leather Diners, Leather Rocker, Parlor Tables, Kitchen Chairs, Electric Grill, Iron Beds, Toilet Sets, Oilcloth, Clocks, Tubs, Boilers, Dishes and other articles. Apply 59 Aylmer, near Perry. 3d-54-2013

FOR SALE — HOUSEHOLD FURNIture, 2 heaters, 3 ring gas stove, etc., Tuesday and Wednesday nights, from 6 p.m. to 9 p.m. 311½ George St. 3d-54-2014

FOR SALE—1 30 LB. DAYTON TAN type Computing Scale, 4c to 60c chart; a bargain at $60.00 cash; also a 20 lb. Toledo Computing Scale, A1 shape, 4c to 60c chart, a real bargain at $75.00 cash. Enquire 309 Reid or phone 664. 1d-52-2037

FOR SALE — SQUARE PIANO, EXcellent condition, 3 stoves, coal and wood range, small Quebec heater, Art Garland heater cheap, bed room suite, iron beds, wash stands, good oak barrel, fruit jars; Apply 555 King St. 3d-54-2038

HEINTZMAN PIANO FOR SALE—$200; genuine bargain; apply 225 Princess St., phone 735w. 3d-54-2025.

FOR SALE — HIGH SCHOOL BOOKS for first, second and third form. Apply 335 MacDonnel. 3d-54-2027

FOR SALE—FOUR HOLE MOFFAT electric range, practicaly as good as new, price $95.00; terms if desired; buy this range and save $50; also electric water heater, $25; wood stove $12.00; call 796 George St. 6d-57-2021

FOR SALE — DIRECT FROM SAW mill; hardwood slabs, $10 per cord; hemlock, $7 per cord; Lumber butting, $5 per load; 12" Mixed Slabs, $3 load; Bundled Kindling, $2.50 per load; Matched hemlock lumber for flooring, boxing, etc., $28 per M feet. Rough sheeting, $20 per M feet; phone 650, evening 1922w. Purdy Lumber Co. 6d-57-2020

FOR SALE — FORD TWO-WHEEL trailer; Peel's Garage, Lake St. 3d-52-1973

FOR SALE — FOUR BURNER GAS Stove with oven and board; apply 556 Wolfe St. 3d-53-1993

FOR SALE—OAK SONORA, TALLE size; No. 4, Meldrum Apartments, 368 Water St. 3d-53-1991

FOR SALE—BEDROOM FURNITURE dressers, D. Moore range with waterfront, tables, tapestry covered furniture, etc., apply Friday night and Saturday morning; 378 Stewart St. 3d-52-1974

FOR SALE — WOOD, HARD DRY Maple, cut stove length, $12.00 a cord delivered; mixed slabs, cord $7.50, cut 3 lengths; phone 16 r 6 at your expense. A. L. Payne, Warsaw. 37d-75-1966

FOR SALE—GOOD DRY KINDLING wood, cut 12", $2.25 per truck load while it lasts; phone 393 night or day; J. F. Gray. 6d-56-1994

FOR SALE — MOTOR BOAT "SKIdoo" in first class shape, will demonstrate, also screw cutting Lathe 8 ft. bed, motor and counter shaft. Apply 173 Stewart St. 3d-53-1998

FOR SALE—DRY WOOD, MIXED Slabs, hardwood slabs, body hardwood and coke, close prices, best quality at Thompson's, phone 2260 or 1026J, cor. Rink and George St. 5d-55-1995

FOR SALE — CEMENT BLOCKS, pier caps, cement drain tile, well tile on hand. 100 Bennett St. 26d-56-1482

FOR SALS—FUMED OAK DINING room suite, practically new and a bargain. Apply 394 London street. 3d-4-1745.

FOR SALE—CLOVER HONEY, 5 LB, 63c; 10 lb. 1.25; Boyle's Grocery. 13d-52-1716

WOOD FOR SALE—CUT AND ALL under cover of pine, hemlock, oak and maple slabs; genuine body hardwood; also mixed wood at prices that can't be touched in Peterboro. W. H. Baker, Peterboro Planing Mill, phone 676, night 1830m. 26d-76-1988

HOUSES, REAL ESTATE

FOR SALE — NEW HOUSE ON Monaghan Road, centre hall plan; oak floors throughout. Moderate price. Terms to suit purchaser. Apply 437 George street. dtf

FOR SALE — 6 ROOMED CLAPboard house; just painted; as an investment will return 12 p.c. clear. Apply 101 Auburn St. before 5 o'clock. 3d-54-2032

MODERN HOUSE FOR SALE—ALL conveniences; 4 bedrooms; attic, back and front stairs; 3 rooms and hall downstairs, with hardwood floors, up-to-date all-white kitchen new furnace, cement cellar, back lawn, good garden; large garage; apply to owner, 474 Roger St., phone 1641w. 6d-56-1987

HILL, WEDDELL & HILLS
General Insurance Agency
ESTABLISHED 1883
Phone 14 124 Hunter Street West

THE DRIVER ESCAPED WITHOUT A SCRATCH

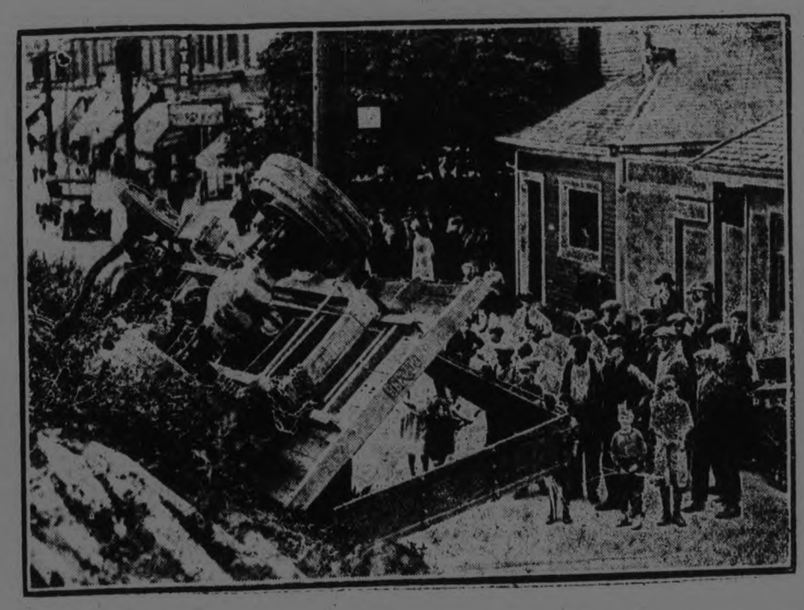

When G. Lawson, Jr., was proceeding south on Main Street, Toronto, with his heavy truck, a street car was passing in the same direction alongside his machine. As he turned to the curb his steering gear became locked and the heavy truck went over the curb, rolled down the bank and became lodged against a pole. Although Lawson was pinned beneath the machine, he miraculously escaped without a scratch.

BEAT HIS WAY ACROSS A CONTINENT BORROWED GUN AND WON FIRST PRIZE

Horatio Alger in His Palmy Days Never Invented a More Interesting Fiction Tale Than This Odyssey of a 16-Year-Old Canadian, Maurice Humber.

Beating his way across the country to compete in the national trapshooting tournament at Chicago, securing third place against all comers from America in his class, capturing the preliminary event with a borrowed gun against many of the veteran stars of the nation and annexing the State championship of Montana on the range—such are the feats of Maurice Humber, the 16-year-old marvel with guns, and a native of Victoria, B. C.

Too many school books may make this 16-year-old lad a world's champion.

Maurice was born in Victoria sixteen years ago and attended school at Sidney. He moved some years ago, with his parents and brothers, to the State of Montana, where he began a sensational career at the traps and range.

When Maurice was well under his teens, his father promised him a prize if he could enter high school and beat the record of his cousin, another Canadian lad. Maurice, who is as fond of books as he is of firearms, went ahead at his task. How well he succeeded is shown by school records, which list him as one of the youngest boys ever to enter the Butte high school. He was little more than 12 years old when he emerged from the grades, but the strain of overstudy undermined his health.

So nervous that he could scarcely place a pen in an ink well, the youth was forced to leave school and go under a physician's care. He was ordered to rest in the mountains, and there commenced the career that has made him nationally famous.

His rest home was in a cabin at Brown's Gulch, with Jack Ferry, trapper and old-timer. As Maurice began to regain his health, the trapper took him on hunting trips.

On April 1 of this year Maurice fired his first shot at a clay pigeon. It was during a registered shoot, and he finished with an average of 91.5 per cent. on 250 birds. He shot side by side with Rush Razee, well-known professional, and in several events broke even with the veteran.

A couple of years ago he made his first appearance on a rifle range, and today he holds such fancy records as 49 out of 50 rapid fire at 200 yards, and 47 out of 50 offhand shooting at the same distance. At the traps Maurice recently broke 49 out of 50 birds in practice, while numerous times he has had perfect strings of 20.

So He Went Anyhow.

Maurice, boy-like, was naturally eager to stack up against the finest shots on the continent. The Grand Western Handicap in Chicago would give him that opportunity. That was, if he could get to Chicago.

Several commercial concerns manufacturing ammunition offered to defray his expenses. But the boy rejected their offers as smacking of professionalism.

His father, though the family coffers were not bursting and all available funds could be put to immediate use, decided to try and raise the $300 which would be required to finance his son's trip.

"It'll cost too much, dad," he lad replied, when informed of his father's willingness to send him east. "I'll get there all right."

Maurice left home, beat his way across the country by riding on freight trains, and sleeping in box cars, a very remarkable contrast to his mode of travelling on his return. He did this in a Pullman car, with all the service he could wish.

A stranger in Chicago, and in that city for the first time in his life, this plucky 16-year-old youngster immediately got in touch with the secretary of the national shooting competitions on his arrival, and was directed to the trapshooting grounds.

Maurice secured a job, scoring, and later secured sufficient funds through winning prize money to enter the Grand Western Handicap.

Two days previous to taking part in the championship, young Humber went to look over the Lincoln Park traps. Senior marksmen, including most of the veteran stars of the continent, were putting in preliminary trophy races of their own. One old-timer took an interest in Maurice, whose gun had not yet arrived. The veteran entered him in the Class B trials for men, loaning the youngster a gun. Humber copped this preliminary event with the borrowed gun with a score of 92 out of a possible 100, and picked off a cash prize and a big silver loving cup.

Modesty of youth would have made him keep the trophy winning quiet, but the old-timer who backed the boy promptly wrote a letter to the lad's father explaining what he had done.

Maurice placed third in the national junior trapshooting tourniament. Away from home for the first time, he met the stiffest opposition in the land and finished just two below first place, his 88 being six below his average for the year. High winds wrought havoc with a number of the squads at the firing line, for some of the best known boy shots in the land failed to place, among them Bonner of New York, who won the championship for the past two years; Rimby, of Philadelphia, Pa., and Mueller, of Chicago, Ill., tied for first place with scores of 90.

Returning from his successful expedition, Maurice went back to school, but still kept up practice on the traps. The annual trapshooting tournament for the State of Montana took place at Anaconda. Young Humber took part and captured the premier honors, winning the Butte Rod and Gun Club medal.

SMART FALL SUITS

A pair of smart yet simple costumes suggested for the coming autumn season are shown above. At the left is a stylish jumper frock of almond green jersey cloth. It will be noticed this design sponsors a slightly longer overblouse than is generally seen. Tiny tucks and brilliant fancy buttons adorn the upper part, while the ever prominent kick pleat gives a practical aspect to the short skirt. At the right is a smart business dress with boyish collar and cuffs, the whole cut on boyish lines. A narrow self girdle is placed just below the normal waist line and a kick pleat on either side falls just below

FOR SALE
Fine Modern Brick Residence, 8 Rooms, Excellent Location, 43 Dennistoun, opposite Inverlea Park. Hardwood Floors throughout. Extra Lot and Garage. Owner leaving city.
J. M. McHardy, District Manager, Bell Telephone Co. Phone 2400, or Residence 926.
3d—54—1851

FOR SALE.
Brick house, 7 rooms, hardwood floors, modern, large lot, situated in the west end near St. Peter's Church, would make a real apartment house at very little cost, can be purchased on very reasonable terms, price $8000
Brick house, 8 rooms, partly modern, two extra lots, considerable fruit, good terms, price..... $5000
Brick house, west end, 7 rooms, modern, large lot, owner might exchange for a house in north end; price $4800
Rough cast cottage containing 6 rooms, partly modern, lot 60 x 200 ft, very convenient to Westclox factory, good terms, price..... $1800
Lovely island at Stoney Lake, near Juniper Island, containing about 7 acres, considered the nicest location at Stoney Lake, terms if wanted, price $750.00
FOR RENT
A new apartment containing 7 rooms, all improvements, situated in the north end, rent reasonable.
A new store in the north end, suitable for a barber shop or meat market, rent reasonable.
For further particulars and inspection of any of the above, apply—
J. T. O'CONNELL & CO.
136 Hunter St., W. Peterborough
Office phone 370 - House phone 1369
A. Mills, agent, phone 1493w

RAILWAY TIME-TABLES

CANADIAN NATIONAL RAILWAYS
All Trains Daily Except Sunday.
(Corrected to date.)

No. 91—7.10 a.m., for Lindsay and Toronto.
No. 96—8.10 a.m., for Port Hope and Toronto, Montreal, Halifax and Portland, Me.
No. 93—8.20 a.m. for Lindsay, Orillia, North Bay and Toronto.
No 98—8.35 a.m., for Hastings, Campbellford, Belleville and points on the main line east.
No. 371—8.30 a.m. for Lakefield.
No. 92—12.00 noon for Lindsay, Port Hope, Ottawa, Toronto, Buffalo, New York and Philadelphia making connection with the International Limited for London Detroit, and Chicago.
No. 100—12.15 a.m., for Hastings, Campbellford, Belleville and Ottawa.
No. 373—12.05 p.m. for Lakefield.
No. 95—5.34 p.m., for Lindsay, Orillia, Midland, North Bay and Toronto.
No. 375—Leave 5.40 p.m. for Lakefield.
No. 99—8.19 p.m. for Lindsay.
No. 94—9.10 p.m., for Port Hope, Montreal and Boston, Halifax and Portland. Carries sleeper for Montreal.

CANADIAN PACIFIC RAILWAY.
(Corrected to date.)

GOING EAST—
12.05 p.m.—Norwood, Havelock, Bonarlaw, Tweed, Perth, Smith's Falls, Kingston, Ottawa, Montreal and intermediate points daily. On Sunday this train proceeds east only as far as Havelock.
8.20 p.m.—Indian River Norwood, Havelock and Tweed. Daily except Sunday.
11.55 p.m.—Havelock Tweed, Kingston, Perth, Smith's Falls, Montreal, St. John, Boston and New York. Daily except Saturday.
12.55 a.m.—Havelock, Tweed, Kingston, Perth, Smith's Falls, Ottawa.
GOING WEST—
4.25 a.m.—Myrtle, Toronto, Guelph, Goderich, Hamilton, Galt, Woodstock, St. Thomas, London, Chatham, Detroit, Chicago and New York. Daily.
6.00 a.m.—Toronto (Yonge street), Owen Sound, Teeswater and intermediate points. Daily except Sunday.
7.35 a.m.—Toronto, Hamilton, Brantford, Buffalo, Rochester, Boston, New York Galt, Woodstock, London, Chatham, Detroit and intermediate points between Peterboro and Toronto. Daily except Sunday.
9.35 a.m.—Bethany, Lindsay, Orillia, Port McNichol and intermediate points. Daily except Sunday.
3.35 p.m.—Toronto, Hamilton, Brantford, Buffalo, New York, Galt, Woodstock, London, Windsor, Detroit, Chicago and intermediate points between Peterboro and Toronto. Daily.
6.50 p.m.—Lindsay, Toronto and intermediate points. Daily except Sunday.

Three hundred and thirty-five men and five women have been executed in England and Wales since January, 1901. Altogether, 621 sentences of death were passed in this period.

STORE
To let; central; roomy; low rent.
Also Garage to let.
All sizes, rubber and leather belting in stock.
A. LOW & CO.
385 Bethune Street
Phone 697 N. and Hol. 1027

WOOD
Dry Pilled Inside Under Cover
HARDWOOD SLABS
Cut Stove Length, ½ Cord $6.5
HEMLOCK SLABS
Cut Stove Length, ½ Cord $4.5
WOODWORK of all kinds
Doors Trim, etc.
THE CANADIAN ALADDIN COMPANY
Phone 952 Evening 1522

CHINA PAINTING
Mrs. Langley McCarthy Teaches Biscoffs' New and Beautiful Work in CHINA PAINTING

COAL - COKE - WOOD
12 in Dry Tamarac, $4.75 ½ cord
12 in. Dry Wood and Slabs, mixed $3.75; 12 inch Maple and Beech, $6.50 half cord.
H. H. DINSDALE
Phone 153. All Kinds of Coal.

DAVIS-THOMPSON COMPANY, LTD.
Insurance and General Agency
433 GEORGE ST. PHONE 40

4% INTEREST, compounded Half-Yearly, Paid on Deposits
One Dollar opens an account. Special facilities afforded Depositors for the convenient transaction of their business, and accounts are subject to cheque withdrawal.
For Sums of $100 and upwards this Company's Debentures are issued in terms of one to five years, bearing special rates of interest, depending upon the term of investment.
TORONTO SAVINGS AND LOAN CO.
435-437 George Street
Peterborough

"BRINGING UP FATHER" — Geo. McManus

SUSPICIOUS REPORTER AIDED IN ARREST OF YOUNG WIFE SLAYER

Impressed State's Attorney With Discrepancies in Dentist's Story.

HIS CONFESSION.

LOS ANGELES, Aug. 31. — The deliberate manner in which Dr. Thomas W. Young, Los Angeles society dentist, twisted the tourniquet of radio wire about his neck until he had garroted himself to death, was characteristic of the cold-blooded manner in which he murdered his beautiful young wife, Grace Grogan Young.

This city still shivers at the remembrance of the slaying by a deadly dental gas, somnoform, and the dry-eyed confession of Dr. Young of how he jokingly had his youthful step-son mix concrete to bury his mother's body in the bottom of a cistern.

It was on the night of February 21 last that Mrs. Young disappeared. Her father became worried after several days and approached Dr. Young. A search was started and the dentist became seemingly the most ardent in efforts to find his wife.

False Tale of Quarrel.

He employed a private detective and told him a story of how he and his wife had quarreled over a trivial incident in a roadhouse and how later that night she had disappeared from the Hotel Biltmore and had taken with her $100,000 in Liberty Bonds.

As the widow of Patrick Grogan California's "Olive King," she was heiress to $1,000,000.

Dr Young suggested she had gone to Paris.

But among the ardent searchers was a reporter, Otis M. Wiles. He was suspicious of the dentist's tale.

Day after day he tried to impress on the State's Attorney's Office and the detectives that there was something strange about the affair.

Later he had operatives go to the dentist, and then practically forced him to admit that his stories about her disappearance had been false.

Trapped Into Telling.

Finally, after hours of grilling, one of the investigators said:

"We have been digging in your cistern in Beverly Glen. Don't you think it's about time you told the truth?"

The dentist's face became ashen. He said:

"Yes, I am ready. Take me and get me a cup of coffee first."

The officers granted his request. They took him to a fashionable Broadway cafe, where the Saturday night crowds laughed gaily, not realizing the climax to a great tragedy was being enacted within its walls.

Selecting a booth, the party sat down and the dentist ordered apple pie with cheese, and a cup of coffee.

Amazing Confession.

Then he began to talk in a slow, deliberate way.

At the climax of his confession, which State's Attorney Keyes described as one of the most remarkable in the history of the State, Dr. Young cried out:

"Yes, I killed her! She slapped my face and broke my glasses. The blow stunned me and I flew into a frenzy.

"I remember nothing from then until I saw her body fall into the cistern. The next day I had her son, Charles, mix the cement — he not knowing what it was for—and we covered the body with this.

"He helped and did not dream of what he was covering."

He led the searching party to the place. At midnight he stood calmly at the edge of the cistern as they chopped away a foot of cement. First a hand protruded. Then the torso and limbs were revealed. The body was badly decomposed.

Glove in Her Mouth.

The dentist's rubber glove was found stuffed in her mouth. One eye had been knocked out.

More dramatic perhaps was the confession of Dr. Young than the grewsome recital of Loeb and Leopold, who murdered little Bobby Franks in Chicago.

Throughout the confession the wealthy dentist tried to convince his listeners that all his life he had been possessed with a "murder complex."

It was this uncontrollable desire to take human life to shed human blood, he insisted, that had caused him to murder his wife after they had been kissing each other in making up their quarrel.

Deliberation Admitted.

In his second confession, containing details, he contradicted his first story thus:

"I strangled her with somnoform, a heavy dental gas. I gave her Scotch whiskey until she got drowsy, drove her to our Beverly Glen cabin and then began giving her the gas. She stopped breathing. She was dead."

The authorities were convinced of two things. First, that Dr. Young had built the cistern merely as a "murder crypt." And second, that he had also planned to kill his step-son after the boy had come into possession of $1,000,000 he was to receive when he was twenty-one.

A supposed will was found in which the step-son left everything to Dr. Young.

The district in which the murder took place has become known as "The Canyon of Death." It was in Beverly Glen that J. Belton Kennedy was slain more than four years ago.

COLIC

There's nothing like Chamberlain's Colic and Diarrhoea Remedy to end the miserable, weakening effects of colic and diarrhoea. For children or adults. Never fails. At all druggists.

CHAMBERLAIN'S DIARRHOEA REMEDY

Wind Blew Tickets Away; Recaught Train By Taxi

There is a great lesson for the world at large in the recent actions of one Thomas Gilmore of Macomb, Illinois.

In the face of terrible odds, Mr. Gilmore struggled and won. The task he undertook seemed impossible, but he tackled it and succeeded.

Mr. and Mrs. Gilmore were sitting on a train which was rushing Californiawards. The conductor, as conductors do, requested their tickets. Mr. Gilmore was the soul of cordiality. He produced two lengthy strips and waved them in the wind for the benefit of all. Unfortunately he waved them in too much wind.

The breeze whisked the pasteboards out of his hand, out of the window, out of his sight. Mr. Gilmore promptly got off the train six miles from his starting point, close to the scene of the tragedy.

He walked back along the right of way and found the tickets in the weeds. Then hiring a taxicab he cut across country and re-caught the train he had left a short time ago.

This is success in one of its wildest forms.

SKELETONS PIQUE PALEONTOLOGISTS

Excavations in City Street Unearth New Subect for Contention.

A. W. FOLGER.

MEXICO CITY, Aug. 31.—(United Press).—Excavations for new construction on Calle Madero, the principal street of this city, may bring to light some interesting historical facts, and at least are certain to arouse the interest of paleontologists owing to the number of skeletons that have been unearthed by the workmen.

At first there was some talk of the bodies having been buried in the place by criminals of years ago, but on searching through the history of the city it has been found that the ancient tribes inhabiting the city before the coming of the Conquistadores buried many of their dead beneath the floors of their churches. It is not definitely known that a church stood on this spot, but this is one theory.

May Be Soldiers.

During the invasion of the American troops in 1847 a number of the native soldiers killed at Chapultepec were brought into the city and buried near the Alameda, the central park, which is only a block from the site of the present excavations. Also many citizens were buried near the same spot because of a pestilence that was sweeping the city at this time.

It is believed possible that the muck which forms the lower base on which the city rests might have moved about in such a manner as to transfer the skeletons from their original resting place.

So far little in the way of Indian relics has been uncovered by the excavators, but it is probable that they will chance on some of the former construction of the natives as the work continues.

gpg-o?gb W iHunfflf,H

MOUNT PLEASANT

MOUNT PLEASANT, Aug. 29—The harvesting in this locality is pretty well under way. Some farmers having nearly finished and a good crop is reported.

The young people of Ebenezeer put on a very good play entitled "Turning the Trick" in the hall on Thursday evening. It was largely attended.

Miss B. Lowes will soon be leaving to take up her duties in her new school at Myrtle and will be greatly missed by the young people of this section.

Miss Eveyln Fry of Lindsay has returned home after spending the past week at the home of her cousin Miss Viola McColl.

Mr. and Mrs. Ira Lowes were visitors to Peterboro on Saturday.

Mr. and Mrs. Edwin Seawright of Peterboro accompanied by Mr. and Mrs. Wilbert McColl and son, Jake, and Miss Eveyln Fry motored to Dunsford on Sunday and visited at the home of Mrs. McCall's parents, Mr. and Mrs. Wm. McCarrell.

Mr. and Mrs. H. Bryans and Mrs. W. Bryans were business visitors to Peterboro on Saturday..

Among those from this vicinity who have gone to help in the Western harvest fields are: Messrs. A. Blande, E. MacLean, W. Bryans, W. Hunter and C. Clifford.

Orchard owners of the Niagara district of Ontario are considering equipping their orchards with electric lamps similar to those which have been found successful in New Jersey and elsewhere in combating the Oriental peach moth and other insect pests. These lights are hung fairly near the ground and beneath each is a large pan of kerosene oil or other liquid. When, after dark the electric lamp bulbs are lighted the moths fly for the light, become dazzled by it and fall into the liquid beneath. This kills them.

FRANCE SEEKS A SOLUTION FOR BIRTH PROBLEM

Two Million Surplus Women and Lack of Population Cause Despair.

FOREIGN MARRIAGES

Introduce Measure Repatriating Those Who Have Married Aliens.

By MINOTT SAUNDERS.

PARIS, Aug. 31. — (United Press).—"Marriage, ah, but it is droll!" said Mlle. Mistinguett, famous French dance-hall artiste, when asked her opinion about this world question.

But the question of marriage and especially that of its corollary—birth-rate—has become such a problem in France that it is no longer so "droll" as would appear from the light remark of the lady whose sprightly limbs attract so many thousands of Americans every year in gay Paree.

To combat the decreasing population of France, the French Government and French thinkers long have cudgeled their brains to find means of increasing the number of marriages. One of the newest plans is that which has been introduced in several forms of proposed measures in the Senate.

Encourage Foreign Marriages.

This plan, which is designed solely to stimulate marriages and would have no fundamental effect on the French population as such, is to preserve her nationality to the French woman marrying a foreigner, and would provide means for French women who have married foreigners to regain their original nationality. In case of war between the two countries involved, the woman would not be sent to an internment camp.

It is estimated that there is a surplus of 2,000,000 women, without the chance of marriage, unless they turn to foreigners. This and other questions involved in a complete revision of the laws pertaining to marriage probably will come up for discussion in the Senate and Chamber after the parliamentary vacations.

Since last December, "Marriage," a serious magazine devoted to the subject, has been conducting an investigation into the merits and demerits of marriages between French women and foreigners, with particular reference to Americans. It asked hundreds of public men, doctors, writers, actors, actresses, and others for their views. Those answering in the affirmative about equalled those replying in the negative, with a large number straddling the fence.

Mistinguett sees nothing against the union of a seductive French lady and a handsome American. In addition to her statement quoted above, she says: "I can tell you nothing since I never have been married, but I think that marriages of mixed nationalities can succeed —and can fail. The ideal in the marriage is the child."

Sad Examples.

Among those who perhaps have given more serious thought to the subject, Henry Kistemaeckers, well-known playwright, opposes, explaining he has seen too many "sad examples" of such marriages, although he admits there are foreigners and foreigners.

Francois-Marsal, former Premier of France, the man who turned Herriot from power, approves. "What better propagandists can La Belle France have abroad than her fair ladies?" he asks in effect. Doctors Henri Dufour and Paul Carnot approve.

Finally, Mlle. Cecile Sorel, well-known to the United States, approves in principle of such mixed marriages, but M. Dranem, celebrated Paris comedian, says he has been married only twice and that he must have a third try before answering.

ITALIAN TRADE SLUMP.

Slight Improvement to Adverse Balance Show Only in February.

ROME, Aug. 31.—(Associated Press).—Treasury department statistics show that the adverse trade balance, which in April, 1924, had reached 373,064,066 lire, mounted in January, 1925, to 708,446,218 lire. It improved slightly during February, and then slumped to 1,257,231,187 lire in April, 1925.

Pure Castor Oil in a new CANDIED form at last the "Old Reliable" Made Really Tasteless

Kiddies take them with a grin So Will You

Kastor Jems

ASK YOUR DRUGGIST

Beware, Madam

Don't Experiment with Your Good Complexion

Remember, no soap that is safe for toilet use will "remove" germs better than Palmolive

THERE'S a false idea going the rounds which, in the interest of fine complexions, we must combat . . . for your sake and for ours.

That is, that some soaps combat germs and others not. And that for aseptic reasons certain toilet soaps should be used.

That is wrong. Don't believe it if it is told to you. Good complexions are too precious for experiment.

Soaps to "destroy germs" should be used only on the advice of a physician. And for beauty's sake, remember this important fact:

The true difference in soaps is in their effect on your skin. All soaps "remove germs" to a certain degree. No soap suitable for toilet use will remove germs better than Palmolive. Why then take chances with a good complexion?

In old days, you were told, "use no soaps on your face." For all soaps were too harsh. Then Palmolive came. A soap made of cosmetic oils. A soap made to be used lavishly on the skin.

Women tried it and were amazed. Palmolive became the leading toilet soap in the world. In France itself, home of cosmetics, Palmolive is supplanting French soaps.

Palmolive is a scientific soap. A soap made for one purpose only: to foster and safeguard good complexions. When asked to try harsh ways, beware.

Palmolive is not the only fine toilet soap. We know of two others that compare favorably. But they cost you 25 cents, while Palmolive costs but 10 cents . . . no more than ordinary soaps. Enormous production brings you this modest price.

Wash, launder, cleanse with any soap you wish. But when beauty is at stake, *take care.* Use Palmolive, a soap you *know* is *safe* to use. It is nature's formula to "Keep That Schoolgirl Complexion."

Soap from Trees

The only oils in Palmolive Soap are the soothing beauty oils from the olive tree, the African palm and the coconut palm—and no other fats whatsoever.

That is why Palmolive Soap is the natural color that it is—for palm and olive oils, nothing else, give Palmolive its green color!

The only secret to Palmolive is its *exclusive* blend—and that is one of the world's priceless beauty secrets.

Note carefully the name and wrapper. Palmolive is never sold unwrapped.

(MADE IN CANADA)

6503

CONFERENCE ON CHILD WELFARE IS LARGEST YET

Workers From Halifax to Victoria Will Meet in Ottawa.

FAMILY DESERTION

One of Most Vexing Problems to be Discussed at Meetings.

OTTAWA, Aug. 31.—(Canadian Press).—What promises to be the most successful conference on child welfare that has yet been convened in Canada is the Fifth Canadian Conference on Child Welfare, to be held here for four days, commencing Sept. 28. Detailed attention will be given to many of the most practical problems facing the average Canadian community today, and every subject is being handled by an expert in the field. Noted child welfare workers and experts from Halifax to Victoria are on the program.

What is the small community to do with its dependent and neglected children? Judge Ethel MacLachlan of Regina, who has worked out the problem in a practical manner in the rural districts of Saskatchewan, will discuss the subject. Is it a neglected child that needs care? No one can discuss the problem more comprehensively than E. H. Blois of Halifax. Or is the problem created by a juvenile immigrant alone in a Canadian community? A. P. Paget, chief of Manitoba's child Gill University, Montreal; "Child Guidance Clinics," by Dr. W. T. B. welfare administration, will have constructive suggestions to make in this field.

The problem of handling dependent children in the highly-organized city community with its social agencies and institutions will be taken up by R. E. Mills of the Children's Aid of Toronto and Miss Violet Lafleur of the Children's Bureau, Montreal, who will describe how two large cities are meeting this need.

Family Desertion Delete If Necessary Problem.

One of the most vexing of present social problems is that of family desertion. Joseph Woolf of the Toronto Federation of Jewish Philanthropies will discuss the lines of family work that tend to prevent the problems of domestic relations reaching this stage. W. L. Scott of Ottawa will speak of the legislation existing in Canada, dealing with this and related problems. G. B. Clarke of the Montreal Social Agencies will treat of the possibilities of rehabilitating the family group when disaster has overtaken it.

An increasingly important question in country districts today is the provision of medical and nursing services of these rural sections. Dr. W. J. Bell, Deputy Minister of Health for Ontario, will open discussion on this subject. Miss Smellie, the executive head of the Victorian Order for Canada, and Dr. F. Routley of the Red Cross will also describe constructive plans for this problem. Miss J. Woods of the Toronto Health Department will present the contribution to the clinic to the treatment of the situation.

Other subjects to be treated in a practical manner include: "Essentials of Normal Childhood—Physique," by Dr. A. S. Lamb of McGill University, Montreal; "Child Guidance Clinics," by Dr. W. T. B. Mitchell of Montreal, and "Protecting and Improving the Health of School Children," by Miss R. M. Simpson, director of school hygiene at Regina.

Spiritual development of the child will be treated of in a series of addresses by members of the Religious Education Council of Canada and others. Social hygiene and child welfare, the child and tuberculosis, mental hygiene and child welfare, are other subjects. The conference concludes with an address by Miss Grace Abbott, chief of the Children's Bureau of the United States.

EAST EMILY NEWS.

EAST EMILY Aug. 29. — Master Garnet Weir, of Port Perry, is visiting at the home of his uncle, Mr. A. Fee.

Miss Effy Reid has returned home to Keene, after spending the past week the guest of her friend, Miss Helen Storey.

Mr. C. Casey and sister, Miss Flossy, were visitors to Peterboro on Saturday.

Miss Muriel Fee has returned home to Toronto, after spending the past week the guest of her cousin, Miss Freda Moncrief.

Mrs. J. McBain and children, of Peterboro, spent the week-end visiting her sister, Mrs. S. Fee.

Miss Mildred Purdy has returned home to Lakefield, after spending the past week with Miss Leta Ruth.

Mr. and Mrs. W. Clark and son, Alton, spent Sunday at Healey Falls.

Miss Margaret Deyell visited the Kent gardens at Port Perry on Sunday.

Mr. E. Switzer and sister, Mrs. M. Ruth, motored to Midland on Saturday and spent the week-end with relatives.

Mr. Clifford Fee went west on the farmers' excursion last week.

Mr. and Mrs. S. Fee visited friends at Dunsford recently.

Mrs. E. Storey was a visitor to Peterboro last Saturday.

Miss Eva Fee has returned home after spending the past two weeks the guest of her sister, Mrs. J. Weir, of Port Perry.

Mrs. J. Wright has returned home after spending the past couple of weeks visiting her sister in Elmvale.

Mr. Kenneth Jackson is visiting at the home of his cousin, Mr. Clarence Mann, of Bridgenorth.

Mrs. J. Shannon, of Otonabee, is visiting at the home of Mr. and Mrs. S. Switzer.

Mr. and Mrs. W. Moncrief and daughter, Miss Freda, visited the Kent Gardens in Port Perry on Sunday.

Mr. and Mrs. J. Lowes were business visitors to Peterboro on Saturday.

Mr. and Mrs. L. Moncrief left for Winnipeg last week, where they will remain with friends for some time.

Mrs. J. Hooper and daughter, Mrs. N. Smith, and baby have returned home to Bowmanville, after spending the past week visiting Mr and Mrs. S. Switzer.

Mr. and Mrs. M. Clark and children, accompanied by Mr. and Mrs W. Clark and son, attended the Gilmour S. S. excursion from Bridgenorth to Greenhurst on Wednesday.

Mr. and Mrs. F. Collins, Mr. and Mrs. R. Day, of Toronto, were visiting friends in East Emily last Friday.

Mrs. J. A. Wylie and little son Jack, and Miss Lena Bennett, of Toronto, were visitors at the home of Mr. and Mrs. W. Moncrief on Friday.

Miss Winnifred Jones has returned home to Midland after spending the past six weeks with relatives in East Emily.

Mr. and Mrs. G. Switzer have returned home after spending the past couple of weeks with their daughters in Midland.

Jolly Earl Did It First Away Back In Early 1888

Baron Byng is not the first member of the English nobility to visit the far north, although he is the first governor-general who has done so. Away back in 1888 a memorable journey was undertaken by the Earl of Lonsdale—who because of his sporting proclivities has been styled "the Jolly Earl," "the Yellow Earl" and "the Costers' Earl"—about which he still talks to his intimates.

Leaving Winnipeg in the month of December, he traveled by dog sleigh up the Athabasca to Great Slave lake, and then down the Mackenzie river to its mouth. During this trip he was told by Indians of the presence of gold in what was afterwards the Yukon, and he sent a report to Lord Stanley of Preston, then governor-general; but it was nearly a decade after before the great rush to the Klondike.

From the Mackenzie Lord Lonsdale took a winter and went down the channel between Bankland and Melville land across to Bathurst island and then on to Lowther island, named after one of his ancestors who had been in the service of the Hudson's Bay Company a century or more before.

The earl is reported to have considerable investments in western Canada, though some of them have not added to his wealth.

Much so-called ivy poisoning is caused by plants other than poison ivy.

You will find many things you thought you couldn't afford in the Classified Ads. of the Examiner.

The Evening Examiner

PHONES—Editorial 1401 Business Office, 1666. Private Branch Exchange to all Departments.

The Examiner is a member of the Audit Bureau of Circulation.

The Daily Examiner, published every lawful evening, by The Peterborough Examiner, Limited. Office, 419 George street. $6.00 per year, delivered in city; out-of-town subscribers by mail, $4.00 a year.

The Weekly Examiner, published every Thursday. Subscription price $1.50 a year.

U. S. REPRESENTATIVES

Special U. S. Representatives—W. H. Stockwell, 629 People's Gas Building, Chicago, Ill.

New York—Chas. F. Miller, 225 Fifth Avenue.

Advertising Rates on application.

R. M. GLOVER, Managing Director.

MONDAY, AUGUST 31, 1925.

CANADA'S NATIONAL EXHIBITION.

The Canadian National Exhibition—more commonly known as the "Toronto Ex."—is in full swing, and the people of Ontario generally, indeed Canadians in all parts of the Dominion, will wish the world's greatest annual fair a record-breaking two weeks.

The Exhibition is indeed a national affair now, and the whole Dominion looks upon it with pride as a demonstration of what Canadian initiative and driving power and ability can achieve.

There is nothing quite like it on the face of the globe, no annual exhibition that approaches it in value of plant and permanent buildings, in the extent of its exhibits or in its special entertainment features.

Year by year it has grown greater until what was regarded a decade ago as a triumph of achievement has long since been surpassed.

With a total attendance of a million and a half, with visitors from all parts of Canada and many of the States of the neighboring Republic, with an array of special displays such as were not even dreamed of a few years ago, the Canadian National Exhibition is one of the wonders of the age, and far from feeling any jealousy over that fact, the whole Dominion rejoices that Canadians have been able to register such a tremendous triumph.

DANGEROUS CONDITIONS.

Bush fires have been causing much trouble in this district, as in many other parts of Ontario, and the conditions are such in the woods as the result of the prolonged dry spell that calls for especial care.

The bush becomes like tinder, and once let a fire get started there is no telling how far or how quickly it will spread.

And it is an easy matter under the conditions that have existed for the last two weeks to start a disastrous fire.

Campers and hunters and all who have occasion to visit the woods should, therefore, redouble their vigilance.

Cooking fires should be made as small as possible, built away from mossy ground if at all feasible, and under no circumstance should be left untended.

Care should be taken to make sure that every last spark of fire is extinguished before the camp site is left, and at the same time smokers should be on the qui vive lest carelessness in disposing of their cigarette ends, matches or the hot ashes from their pipes should cause a blaze of dangerous proportions.

Canada pays much too heavy a bill each year for fire waste, and the danger is always greatest when there has been a drought of long duration.

Safety first should be the watchword in the woods these days.

MODERN PROBLEMS.

The double menace of death from motor cars or at the hands of a murderer is becoming so great in some of the cities across the border that the death rate soon promises to be greater than that of the United States army in the World War.

Statisticians have been calculating that a citizen of any one of a number of cities in the Republic has about the same chance of being murdered or killed in an automobile accident as had an American soldier of losing his life in the war against Germany.

Canadians are inclined to place the responsibility for the great number of homicides to a lax administration of the law and the ease with which killers seem to evade severe punishment for their crimes.

It is a problem about which there is not much concern in this country.

The motor car death roll is a different matter.

Canadians have become an automobiling people.

Three thousand motor cars are owned in and around Peterboro, and the number is constantly increasing, creating new traffic problems over night.

In larger centres the situation is becoming acute, the problem of directing traffic, providing parking facilities for cars, trying to reduce the number of accidents proving a constant source of worry to civic authorities.

The automobile has brought a lot of pleasure into the world—but it has added plenty of trouble, too.

BAND CONCERTS.

The citizens of Peterboro are indebted to the officers of the Peterboro Rangers and to the members of the regimental band for a series of enjoyable concerts during the summer, culminating with last evening's very much appreciated programme in Victoria Park.

The band has provided some splendid music during the concert season, and there will be regret on the part of many citizens that the series has been concluded.

Incidentally, the attendance at the Sunday evening concerts that have been given by the Rangers' Band leaves no doubt as to the popularity of band concerts on Sunday.

The Examiner was of the opinion early this summer that a mistake had been made in not recognizing the wishes of the majority of citizens in this regard, and the very large concourse of people in attendance at the Sunday concerts arranged by the band on its own initiative has strengthened that opinion.

Next year when the band music question is again to the fore it should be remembered that the average attendance at the Sunday concerts during 1925 was twice, if not three times, as large as the average for week night programmes.

Since the people have shown that they want Sunday concerts, and the band itself has shown a desire to play on Sunday, there should be no obstacle in the way of arranging a regular series of Sunday concerts next summer.

CANADA'S RAILWAY PROBLEM.

The attempt of the Montreal enemies of public ownership to represent the National Railway system as a white elephant which will in the near future eat the taxpayer out of house and homestead, is a most disingenuous one, says the Globe. The huge interest payments that must come from the Dominion Treasury—in default of sufficient railway earning power to meet them—go to private investors in Canada, Great Britain and the United States, who advanced almost a billion dollars for the construction of the Grand Trunk, Grand Trunk Pacific and Canadian Northern Railways. The struggle between these privately owned railways, especially in the race to the Pacific, cannot be laid at the door of public ownership. The people of Canada might have stood aside, as the people of the United States invariably do when a railway goes to smash through the vaulting ambition of its directors, and let the private investors lose their capital. It was out of investment on so colossal a scale during the war, and the financial chaos of post-war conditions might have done more than a billion dollars' worth of injury to the Canadian people.

We must now face the inescapable fact that these former obligations of privately owned railways have become either direct or indirect obligations of the Canadian Treasury, and must be met, unless Canada is to become a defaulting debtor. That is unthinkable. Nor is it to be thought of that the taxpayers shall retain the great burden of the National Railway debt and hand the railway itself over to the C. P. R. for operation as a private monopoly, with a guaranteed dividend to C. P. R. stockholders of 10 per cent. yearly forever. If we must keep the debt we shall keep the railway also, in the hope that, as population thickens along the National lines, the annual deficit will be reduced to the vanishing point. The fine harvest East and West will give both railways a much better freight revenue during the fall and winter than they had a year ago. There are reports of increases in recent weeks of from 8 to 15 per cent., and harvest freight has scarcely begun to move. Let us not forget that, per ton per mile, freight in Canada is moved more cheaply than anywhere else in the world. The shipper has some advantage from the plight of the taxpayer. And low freight rates eventually confer benefits, in the lesser cost of commodities, on the entire body of Canadian citizenship.

WORK FOR BOYS BEGUN.

Ontario's new training school for boys who have shown tendencies toward unruliness or waywardness may be said to have begun its work. The school, which is situated on three hundred acres of land near Bowmanville, was given a staff a short time ago and has been equipped to accommodate a certain number of boys. It will in the near future have dormitory space for a larger number, together with administrative offices, school rooms, workshops, a gymnasium, playing fields and a swimming pool. It has now received its first inmates, a party of sixteen lads.

The school, in the foundation of which Premier Ferguson has taken a keen interest, will be managed on lines laid down in the Boys' Welfare Act, passed by the Legislature of the Province at its last session. That statute was designed to make possible co-operation between the Government, public and philanthropic organizations and individuals. Already there has been such co-operation in the establishment of the training school. One of the two farms that constitute the institution's site was presented by a private citizen; the other was purchased by the Government. Furthermore, a number of organizations have approved of the foundation of the school and promised it their support. The statute enacted by the Legislature provided for the appointment by the Government of a board of thirty members to be known as "The Boys' Welfare Board of Ontario." That Board has charge of the Bowmanville school, and may accept gifts of real or personal property from municipal councils, bodies incorporated for educational, charitable or philanthropic purposes or individuals. It will hold the position of a guardian towards every boy in the school so long as he remains there, and is empowered to fix the age at which, and the conditions under which boys may be admitted to the home, the period during which a boy may be kept there, and the conditions under which he may leave the establishment. The task of the Board and the staff of the school is to give boys committed to their care a correct view of life and fit them to earn their own living as law-abiding citizens. Yet the school is to have none of the characteristics of a jail or prison. There, Dr. G. Elmore Reaman, the superintendent, has said, boys will earn privileges by good conduct and lose them by misbehavior, and an effort will be made to make the lads feel that they are receiving fair and square treatment. The young inmates will devote time to study in the class rooms, and will be given a chance to gain a knowledge of the nature of work on the farm and in trades of a number of types. They will be encouraged to decide what kind of work they would like to do, and, having done so, they will be trained by specialists in that work. In addition, they will be enabled to engage in outdoor sports.

Underlying the system is a belief in the possibility of preventing most boys who have been found difficult to manage, or even have to come into conflict with the law, from becoming criminals by placing them in healthful surroundings and under good influences, by encouraging them to control themselves and by enabling them to learn a congenial and lawful way of earning a livelihood. This belief has been justified, it has been asserted, by results attained in the Borstall Institutions in Great Britain. Those institutions are for the training of young offenders between the ages of sixteen and twenty-one years. The Ontario school will probably admit younger boys. It will more closely resemble the Shawbridge institution in Quebec, that is administered by a board of eighteen prominent men in Montreal. One of those business men, Mr. E. W. Beatty, President of the Canadian Pacific Railway, has said that observation by experts at Shawbridge of the development of individual boys and the application of measures to correct individual delinquency have proved most valuable. He has also asserted that "proper housing, decent living conditions plus wholesome outdoor sports, are potent factors in bringing a boy back to normal."—Mail and Empire.

EDITORIAL NOTES AND COMMENT.

Let us make it 30,000 in 1925.

Two weeks from tomorrow the curtain rises on the Peterboro Industrial Exhibition.

The prolonged dry spell has left the woods unusually dry. The Tourists and campers should be doubly careful just at this time.

Still awaiting from Ottawa news of the election, and from Toronto of new members appointed to the Hydro-electric Commission.

Reason why one-way streets are advocated is because a lot of people drive as if they thought they were on one-vehicle streets.

Wise and Otherwise.

Although you take a reptile and place it on a cushion it will seek a heap of dried leaves. —Tamil.

• • •

Brevity is the soul of wit,
And tediousness the limbs and outward flourishes. —Shakespeare.

• • •

Those who covet much want much. —Horace.

• • •

A coward calls himself cautious and a miser thrifty. —Secena.

• • •

He that conceives a crime in thought, contracts the danger of an actual fault. —Dryden.

• • •

The crow when stripped of her borrowed feathers excites our laughter. —Horace.

• • •

Men whose counsels you would not take as individuals lead you with ease in a crowd. —Cato.

• • •

Curiosity often brings its own punishment. —Hans Anderson.

• • •

It is part of the cure to wish to be cured. —Seneca.

• • •

How much of injustice and depravity is sanctioned by custom. —Terence.

• • •

For danger levels man and brute,
And all are fellows in their need. —Byron.

• • •

Each day is the scholar of yesterday. —Syrus.

A THOUGHT.

BUT THE MAN WHO CAN ACCOMPLISH THIS.

There is nothing more discouraging than physical enfeeblement.

A sick man's activity or possibilities for right reasoning, is handicapped. His exercise of reflection is in a sling, and so far as his imagination goes, it is hog-tied.

When a man's body is weak, his source of mental supply is often sickly.

The intrepid will of the arduous achievers, commonly called the "Winners," has been with very few exceptions, that of men of p - rful physical resistance.

But how we do admire the man who is weak physically but strong mentally, who fights against odds. odds.

And the man who can accomplish this is often a stronger man than the physically powerful man.

ENGLAND PROCEEDS WITH DEVELOPMENT

Scale of Local Improvements Larger Than Ever Before Attempted.

By KEITH JONES
(United Press Staff Correspondent)

LONDON, Aug. 31.— (United Press).—Despite her crushing war debts and stagnation in industry England is spending money on national economic equipment on a scale never before approached in her history.

American visitors who arrive in London thinking of England as almost financially prostrate view with the utmost astonishment the external evidences of enormous expenditures that the government is putting into public improvements and government-owned monopolies.

No less are they amazed at the confidence with which private capital is pouring equally vast sums of money into the rebuilding of the heart of London and the extension of her environs far beyond limits even dreamed of a few years ago.

Regent street which runs through the very center of London from Piccadilly Circus to Oxford Circus in the last three years has been torn down and rebuilt with modern shops and office buildings practically in its entirety. Tens of millions of dollars have gone into this one development alone.

Rapid Development.

But it is one item only in a vast program of rebuilding that is now in progress in the central business districts, and also in many of the outlying centres. Meanwhile the development of residential districts in the suburbs goes on at a pace that is unprecedented in the long history of London. Old established suburbs are pushing out their boundaries years beyond the limits of their previously anticipated growth, and around newly established stations on the fast suburban lines entirely new communities are springing into a mushroom like existence.

As instancing the way that the government is spending money on the economic equipment of the British Isles items announced to the press only a few days apart cite one appropriation of $170,000,000 for the repair of existing roads and the creation of new ones to start immediately and to extend over a period of several years.

Another $150,000,000 appropriation for the improvement and further development of the telephone system of the country to be spent in the next three years has just been submitted to the House of Commons. This system, as is also the telegraph system is owned by the British government.

Huge Wireless Station.

Nor is the British government backward in the expenditure of funds for the advance of the science of wireless communication and is now constructing one of the largest and most powerful stations in the world near Rugby, England. The aerials of the new station will be supported by 12 masts two of which will be 820 feet high and will be the tallest in England if not in the world. The total expenditure on the Rugby station including the power plant will be approximately $2,000,000.

This perfecting of her economic equipment goes ahead hand-in-hand with even greater expenditures in the development of the resources of England's colonial possessions. It goes on in spite of items of expense since the war of more than $2,000,000,000 paid back to the American government in interest and principal on war debts; $800,000,000 paid out since 1918 in unemployment benefits; $1,000,000,000 more in the work of the industrial rehabilitation of the war wounded; goes on in spite of widespread unemployment and an unsatisfactory trade balance.

CATTLE, GRAIN AND PRODUCE

Peterboro—Toronto—Montreal Winnipeg

RETAIL

Fruit.

Bananas, 30 dozen; oranges 50-70 dozen; grapefruit, 2 for 25c; lemons, 40-50c dozen; cooking figs, 3 lbs. 25c; layer figs, 40c lb; dates, 9-15c per lb; cocoanuts, 10-20c each; peaches, 40-50c dozen; plums, 2 qts. 25c; 60-80c bkt.; watermelons, $1-$1.50 each; canteloupes, 20-25c; honeydew melons, 40-60c; Montreal melons, 25-40c; harvest apples, 30c measure; pears (California), 40-50c dozen; grapes, 25c lb. (California); 25c lb. (Malaga); huckleberries, 25c qt, $2.50-$2.65 bkt.

Vegetables.

New Potatoes, 25c pk; new beets, 5c bunch; new carrots, 5c bunch; green onions, 5c bunch; cooking onions, 4lb 25c; cabbages, 10-15c; lettuce, 5c bunch; head lettuce, 10c; celery, 10-20c bunch; parsley, 5c; peppers, 5c each; cauliflower, 15-25c; radishes, 5c bunch; tomatoes, 5c lb., 50-60c basket; cucumbers 5c each, 75c basket (11 qts.); egg plant, 10-15c each; vegetable marrow, 10-15c each.

Nuts.

Mixed, 25c lb; peanuts in shell, 35c lb.; shelled walnuts, 45c lb.; whole halves, 70c; California budded, 50c lb.; shelled almonds, 50-70c lb.; Brazil nuts, 25c lb.; pecans, 85c lb.

Dairy Products

Butter—Creamery, 40c lb.; dairy No. 1, 36-37c lb.; No. 2, 30c lb.; lard, 21-24c lb.; shortening, 17-20c lb.

Eggs, 35c dozen.
Cheese, 29-40c lb.

Honey.

5 lb. pail honey—Clover, government Beekist, 80c.

Fish.

Salmon trout, 20-25c lb.; sea salmon, 20-25c; red salmon, 25-30c; whitefish, 20-25c lb.; halibut, 35c lb.

Meats.

Beef, 10-35c lb.; veal, 10-30c lb.; lamb, 15-40c lb.; mutton, 12-28c lb.; pork, 25-38c lb; bacon, 38-50c lb.; sausage, 18-20c; chicken, 22-45c lb.

Flour.

Flour, half barrel, $5; pastry, 24-lb. bag, 99c-$1.15; bread, 24-lb. bag, $1.30.

WHOLESALE

Grain.

Fall wheat, $1.25 bushel; spring wheat $1.15; alsike, $7-$8 bushel; barley, 60c.

Hay, Brans, Etc.

Hay, baled, $14-$15; loose, $12-$13; straw, baled $8; bran, $30 ton; shorts $32.

Hogs.

Live hogs, thick, smooth, $13.50 cwt.; select, graded, $14.75; dressed head on, $21.50; head off, $22.50.

Hides and Wool.

Hides — Cow, 10-11c lb; horse $3.50-$4 each; calf skins, 15-16c lb.; lamb skins, 65-75; shearlings, 25-35c each.

Wool—Coarse, 25c lb; medium, 27c; fine, 29c; rejects, 15c lb.

MONTREAL GRAIN

MONTREAL, Aug. 30.—With the exception of a few sales of American malting barley at 79 cents per bushel, c.i.f., the export trade on the Montreal market Saturday was inactive owing to the indifferent attitude of foreign buyers. The trade in cash grain on spot was also slow and the market was quiet, but steady.

The flour market was without any special feature to note, business being quiet and prices unchanged.

Prices for all grades of millfeed were well maintained under a good demand. A steady feeling prevailed in the market for standard grades of rolled oats.

QUEBEC BUTTER AUCTION

MONTREAL, Aug. 30.—The offerings of butter at the Quebec Federated Co-operative Society Auction sale held last week amounted to 2,800 packages, as compared with 2,800 for the previous week, and 4,350 packages for the same week last year. The prices realized were 38 1-8c per lb. for No. 1 pasteurized creamery, and 37 1-8c per lb. for No. 1 creamery which was 7-8c per lb. below the previous week, but they were 2 5-8c to 3c higher than the corresponding date last year. At the country boards last week prices were 1-8c to 3-8c per lb. lower at 36 3-4c and 36 7-8c per lb.

CHICAGO GRAIN

CHICAGO, Aug. 29 (Canadian Press. — Bearish sentiment prevailed and prices registered a sharp decline on the wheat market here today. Favorable weather in the United States Northwest, improved crop condition abroad, together with steadily increased movement of grain from the interior, combined to operate against the constructive side. Closing quotations were 1 1-2 to 2 3-8 cents net lower for wheat. September at $1.53 1-2 to $1.54, and December at $1.53 1-8 to $1.53 1-4; corn 1-8c up to 1-4c down, with September at 92 1-2 to 92 5-8c oats 1-8 to 3-8c decline, and provisions 2c to 22c higher.

"Based on reports from Washington, the wheat crop in twenty-two countries is placed at 66,000,000 bushels in excess of last year. Bullish sentiment seems to have stimulated the market heretofore by the belief that the United States was virtually on a domestic basis this year, but now many are of the opinion that even though the surplus is small, it will be necessary to dispose of considerable of it to keep prices up.

ENGLAND FINDS UNEXPECTED REVERSES IN RECENT RETURN TO GOLD STANDARD

Caused Price Drop in All Commodities Sold—Hit Coal Industry.

LONDON, Aug. 31.—(United Press).—England is beginning to question seriously the wisdom of her return to the gold standard.

There is a growing disposition by politicians, economists and editorial writers to blame the economic ills under which the country labors, and especially the alarming depression in the coal industry, upon the return of the pound to par.

J. M. Keynes, well-known economist, for instance, in a pamphlet just issued called "The Economic Consequences of Mr. Churchill," (Mr. Churchill was the foremost advocate of the return to the gold standard) declares:

Caused Price Drop.

"The policy of improving the foreign exchange value of sterling up to its pre-war value in gold iron being about 10 per cent. below it, means that whenever we sell anything abroad, either the foreign buyer has to pay 10 per cent. more in his money or we have to accept 10 per cent. less in our money. That is to say, we have to reduce our sterling prices for coal or iron or shipping freights, or whatever it may be, by 10 per cent. to be on a competitive level, unless prices rise elsewhere. Thus the policy of improving the exchange by 10 per cent. involves a reduction of 10 per cent. in the sterling receipts of our export industries."

Co-incidentally with the publication of Mr. Keynes pamphlet Sir Josiah Stamp, another famous economist, has given to the Court of Inquiry which is investigating the causes of unemployment in the mining industry a memorandum which constitutes a severe indictment of the Government's decision to return to the gold standard.

After tracing the increasingly bad situation into which the industry has found itself slipping in the last four or five months, the memorandum continues:

"One could only assume that on the introduction of gold standard such responsible persons in a position to judge would be confident that the real 'step down' was not too severe a jolt for industry. Even in February last it was obvious to me that if the true gap between the American gold price levels and the British sterling was substantial the attainment of the gold standard would be won at a material immediate cost to industry, and that even this preparatory step would cause a painful reaction.

"However, at the time of the actual introduction of the gold standard, it might well be assumed that those on whose advice the change would be taken were in a position to know the monetary influences at work, and knew enough about the real extent of necessary delation to make any such fears, based on less wide information, groundless. But recent weeks have increasingly indicated that such an assumption must have been ill-founded, and that a considerable measure of inflation was in fact involved."

Coal Industry Hit.

Sir Josiah then tells why the coal industry, in which the margin of profits are small, was necessarily the first industry to be hit, and the hardest hit to date. He concludes:

"There would appear to be no way in which the competitive position of coal prices can be restored unless and until either the costs in this country are reduced or the gold costs of the other competitive markets are raised either by gold inflation there, or by less efficiency, shorter hours and higher wages abroad."

While Sir Johiah confined his observations largely to the effect of the return of the gold standard on the coal industry, Mr. Keynes in the conclusion of his pamphlet, declares:

"The plight of the coal miners is the first, but not—usless we are very lucky—the last of the economic consequences of Mr. Churchill."

ATLANTIC FLIGHT HAS BEEN DELAYED

Notice Not Given of Competition For $25,000 Prize Offered.

PARIS, Aug. 29—(United Press).—The proposed non-stop flight of Francois Coli and Paul Tarascon from Paris to New York, originally scheduled for the end of August, has been postponed.

It was said that the men would not attempt to make the crossing before November, since Raymond Orteig, New York hotel man, for whose 25,000 prize they will compete, stipulates that they shall give a two months' notice before starting. No notice had been given to cover a start at this time.

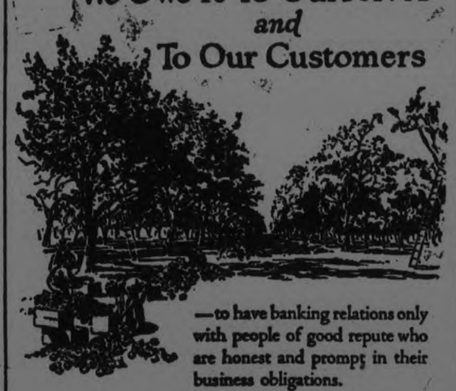

We Owe It To Ourselves
and
To Our Customers

—to have banking relations only with people of good repute who are honest and prompt in their business obligations.

—to make a fair profit on the service we render to customers so that the bank can grow in strength and usefulness.

—to make loans with the utmost care and upon approved security to the end that the funds of the bank and its depositors will be safely and constructively employed.

It is to the interest of every depositor that we strictly observe these principles without which no bank can be strong and permanently helpful.

BANK OF MONTREAL
Established over 100 years
Total Assets in excess of $700,000,000

Is there a Price Tag on your Boy?

Not now perhaps. For of course no amount of gold could buy him from you. But wait—

The years will pass quickly. He will go out into the world some day to earn his living. Then the world will ruthlessly put a price tag on him—on your boy.

The world will ask him what he can do. And his earning capacity—his future comfort and happiness—will depend on his education.

You're planning for that, of course. But, would those plans miscarry in case you are not here?

One University freshman class of recent years included 153 sons and daughters of widows and self-supporting women. How was it done?

Facts regarding the cost of education at various Canadian Colleges, and as applied to various professions, will be of interest to every parent. You may have a free copy of our booklet, "The Road To To-morrow," if you will write for it.

THE IMPERIAL LIFE ASSURANCE
Company of Canada
HEAD OFFICE - - - TORONTO

L. W. SCOTT, Branch Manager
George & Hunter Sts., PETERBORO

279

BRITONS IN BUENOS AIRES DINED PRINCE IN HALL COMMEMORATING THE VISIT OF HIS FATHER IN 1881

Hospitality of Argentines and Sportsmanship of Polo Team Extolled By Prince.

REMEMBERS WELSH.

Sends Greetings to Little Colony He Is Unable to Visit.

BUENOS AIRES, Aug. 31.—(Canadian Press Cable).—The British colony had the Prince of Wales as their guest of honor at a banquet Saturday night on the eve of the conclusion of his official stay in Buenos Aires. The banquet was held in Prince George's Hall, a handsome building erected by the British residents in commemoration of the visit of King George as a young prince in 1881.

Most of the speeches paid tribute to the traditional virtues of the British race and the friendly relations between the two countries as evidenced by the celebration of the centenary of the treaty of amity and commerce. But the Prince devoted much of his talk to sports and sportsmanship and the skill of the Argentine polo team.

He spoke also of the generous hospitality of Argentine and made special reference to the Welsh colony at Chubut, "who," he said, "have maintained their national traditions and to whose members I send my best wishes and an expression of sincere regret that I have been unable to visit distant outposts of the principality."

The British Minister, Sir Beilby F. Alston, who proposed the toast to the Prince of Wales, declared that President De Alvear and his Government could not have done anything better calculated to please both countries than to extend an invitation to the Prince to visit Argentina.

STAGE ALL SET FOR STRIKE BY MINERS TO-NIGHT

Anthracite Production Ceases at Midnight—Miners Will Not Post Pickets.

NO TROUBLE FEARED.

Tie-up of 828 Mines in Pennsylvania Will Be Complete.

PHILADELPHIA, Aug. 31—Strike headquarters of the anthracite miners will be maintained at the Bellevue Stratford in this city, after the 158,000 men suspend work in the hard coal districts to-night at midnight.

John L. Lewis, International President of the United Mine Workers, and head of the Scale Sub-Committee of six members that will direct the strategy of the workmen in their struggle with the mine owners, will maintain his headquarters at the hotel, whence he issued the strike order last Thursday.

The headquarters staff assisting Mr. Lewis will include Philip Murray, International Vice-President of the union; Ellis Searles, editor of the United Mine Workers' Journal, and spokesman for the union officials, and the clerical staff of the President.

At 437 Chestnut Street, the offices of Samuel D. Warriner, veteran leader of the mine operators in previous anthracite wars, the operators will establish their headquarters, directing their battle from there and at the larger mine centres through the State.

Miners Not to Picket.

The miners announced that they would not picket the mines. They have no fear of any attempt on the part of the operators to work the mines with non-union labor. They point out that the tie-up of the 823 anthracite mines of the State will be complete, with the more than 95 per cent. of union miners joined in the walk-out by the few non-union workers, who cannot stay in the mines because of their inability to keep them functioning properly.

The operators announced that a force of non-union guards would be employed to watch the mines during the strike.

Both sides anticipated no trouble at this time because of the guards. The absence of pickets is counted on to avert any clashes.

Business men throughout the anthracite districts, while despondent that the attempts to avert the strike were fruitless, are not yet worried to any great degree. If the strike is short, as many of them profess to believe it will be, they feel that its effects will not be felt materially by business in the mining towns.

Strikers Have Reserve Cash.

They point out that striking miners are no longer penniless after the first week. Most of them, especially the married men, have bank and savings accounts built up in two years of steady work. A general mine strike is the signal for tremendously increased mercantile business for the first few weeks of a strike, the merchants say. The miners buy clothes and furniture, paint and repair their houses, attend theatres, smoked during daytime when they would normally be working, where they cannot smoke, consequently boosting the sale of cigars and tobacco.

But despite this quickening of their businesses for a short time, the merchants know that the prosperity is short-lived and false at bottom, because the miners are earning nothing and producing nothing. They know that industries dependent upon mine business and mine supply houses will soon shut down and throw additional men into idleness. They know that the circle of unemployment becomes cumulative and vicious.

The business men of the districts are worried also over the threatened invasion of the West Virginia soft coal producers into the best anthracite markets. From the Pennsylvania soft coal coal fields they hear the reports of the schemes of the operators there to make a bid for anthracite business.

SEAMEN'S STRIKE BROADENING OUT

Sunday Developments Threatened to Involve Atlantic Liners.

SOUTHAMPTON, Eng., Aug. 30.—(Canadian Press.) — The seamen's strike which heretofore has only slightly affected the British ports, took a new and serious turn to-day, threatening to involve the trans-atlantic liners.

A mass meeting of the seamen was held here this afternoon and decided to refuse to sign on except at the old rate of wages. A strike committee was formed and the men present pledged themselves to approach other seamen with the object of bringing about a general strike. Another meeting ill be held to-morrow.

SUGAR INDUSTRY AFFECTED.

BRISBANE, Queensland, Australia, August 31. (Canadian Press Cable via Reuter's.) — Apart from the serious inconvenience which has been caused to the whole state by the strike of 18,000 railwaymen, the tie-up of the railways is having an especially bad effect on the sugar industry. Thousands of tons of sugar cane awaiting shipment to various factories have deteriorated and become unfit for use.

38 VESSELS HELD.

MELBOURNE, Australia, Aug. 31.—(Canadian Press Cable, via Reuter's.) — It is estimated that 33 vessels representing cargoes valued at about 600,000 pounds, are held up in Australian ports by the unofficial strike of British seamen.

LIBERAL CANDIDATE.

Merchant Chosen By Party in Glengarry.

ALEXANDRIA, Ont., Aug. 31.—(Canadian Press).—At a nomination for Glengarry County held here Saturday Archie John MacDonald, merchant of North Lancaster, was chosen as the Liberal standard-bearer for the forthcoming Federal elections. Mr. MacDonald contested the county in the Liberal interests in the Provincial elections of 1919, when he was defeated by the U.F.O. candidate.

TORONTO MAN'S BODY FOUND IN OTTAWA RIVER

Had Been Missing Three Days—Relative Suspicious of Foul Play.

BRUISES ON HEAD.

W. E. Moor Had No Family Worries—Carried Large Sum of Money.

OTTAWA, Aug. 31. — (Canadian Press.) — Missing from the Russell Hotel since Wednesday afternoon the body of William E. Moor was found floating in the Ottawa river near the Queen's Wharf shortly after noon on Saturday.

Mr. Moor, who hailed from Toronto, had been in Ottawa for some days in the interests of the Vulcas Asphalt and Supply Co., Limited, Toronto. He was putting a pavement in at Young street school.

His brother-in-law, H. M. Featherston, Ottawa, who was the last to see him, suspects that Mr. Moor met with foul play of some kind as he was in the habit of carrying considerable money with him. His effects at the hotel, when taken over by Mr. Featherston, had a large sum of money in them, and Mr. Featherston thinks that Mr. Moor must have had a sum on him when he disappeared.

Nothing was found in the pockets of the clothes that Moor had on beyond an unposted letter and a note book.

Will Hold Inquest.

He was not a drinking man, states Featherston, and although he suffered from slight paralysis on one side of his face, he was in good health, had no physical or financial worries, was unmarried, and therefore had no domestic worries.

Coroner Dr. J. E. Craig examined the body and decided that an inquest will be necessary.

While there are no definite marks on the body to uphold the theory of foul play there are several bruises on the head, which may be those inflicted by a sand-bag or simply bruises a body would get floating amongst the logs and other river obstructions.

NEW WHEAT IS OF LOW GRADE

Only Five Cars Out of Fifty-two Graded Number One.

PREMATURELY RIPE.

WINNIPEG, Aug. 31 (Canadian Press) — The new crop wheat reports are disappointing as regards grade. Of 52 cars on record in Saturday's inspection sheet only five graded No. 1 northern and less than half in the three top grades. This early wheat is probably stuff that ripened prematurely and the quality may improve when the real movement begins. A half million bushels of new wheat were loaded Saturday.

HOLD BACK BROKE.

Horse Then Kicked Buggy, Injuring Occupants.

EAST EMILY, Aug. 31 — The many friends and neighbors of Mr. and Mrs. Max McCauliffe are sorry to learn of their accident last Thursday night when they were driving home from Ennismore lawn social with their horse and buggy. Coming south over Mr. Ned Hickey's hill, the hold back of the harness broke and let buggy run up in the horse which started to kick, breaking the buggy quite a bit. It also kicked Mr. McCauliffe pretty badly but he managed to jump out over the back of the buggy, taking the two kiddies with him. Mrs. McCauliffe remained in the buggy until she came nearly to Frank hill school and she managed to jump out but had a bad gash in her leg.

Mr. McCauliffe was confined to his bed for a number of days.

Read each night the Classified Examiner Classified Ads. will will sell, rent or find anything for you at small cost.

VICEROY OF NIGERIA.

Sir Craeme Thomson, British Governor in British Guiana, has been appointed Viceroy of Nigeria.

HORSES UPSET LOAD OF MILK

Four Were Hurt When Team Ran Away With Heavy Wagon.

HORSES INJURED.

ORLAND, August 31 — George Hughes, employed by Arthur Chatten, was driving to Cedar Creek Cheese factory this morning with a load of milk when his team ran away. When they met Frank Bitte's automobile, the horses ran into the bank and upset the wagon. The wagon and the milk cans were thrown on top of Hughes and three of Mr. Chatten's' children, all under twelve. Hughes was picked up for dead, but was only unconscious and was taken off. One of the children suffered a broken leg and all were badly cut and bruised. Dr. H. Clarke of Brighton attended the children, who were taken home.

After the wagon overturned, the horses broke away and ran on down the road. Catching up to Philip Crosjene, they tried to climb into the back of his wagon, and he was successful in stopping them. He took them back to the factory, where it was found that the horses were also badly injured.

BARN IS DESTROYED DURING THRESHING

Farmer Severely Burned Trying to Extinguish Flames.

LINDSAY, Aug. 31.—(Special).—A disastrous fire occurred on the farm of Mr. Levi Westcott, who resides in Brock, near the Victoria County boundary, on Friday evening, when his large barn was totally destroyed, together with the contents. Threshing operations were in progress, and it is believed that a gasoline engine, used to operate the blower, was responsible for the fire. Mr. Westcott endeavored to extinguish the fire in its incipiency, and was so badly burned that he is at present under the doctor's care. The loss is placed at $4,000, with insurance $2,000.

SOUGHT REVOLVER NOT BANK'S MONEY

Prisoner in Vancouver Offers Unusual Explanation.

VANCOUVER, B. C., August 31.—(Canadian Press.) — When Fred Campbell, alias Leonard, a Vancouver youth, entered the Canadian Bank of Commerce, East End Branch, Powell street, on Thursday night, he had no intention of staging a hold up but was only seeking a revolver, according to the story he told the police authorities Saturday.

Campbell, who was captured by the manager of the institution, said that he got into the bank about 10 a.m. Thursday, secured two guns, and just as he was about to leave he heard the voices of passing pedestrians whereupon he decided to wait a more opportune time. He sat down in a comfortable chair and dropped asleep and when he awoke there were many people passing the bank, so the youthful deserado decided to wait and attempt the hold-up.

He appeared in court on Saturday and was remanded until to-day.

SUNDAY SCHOOL PICNIC.

Rylstone S. S. Had Enjoyable Outing at Crowe River Bridge.

PETHERICKS' CORNERS, Aug. 31—The Rylstone S. S. held its annual picnic at the picnic grounds, Crowe River. A very pleasant day was spent. After a sumptuous dinner a softball game was played among the boys and girls and men. As the day was rather warm, swimming was the most exciting feature of the day. Those who were not bathing were having a joy ride in a boat. Supper was served at five o'clock. Everyone enjoyed the day's outing.

FIERY THREATS OF REVOLUTION AT CONVENTION

British Malcontents of So-called "National Minority Party Meet at Battersea.

600 DELEGATES.

Parsee Member of Parliament Utters Hatred of Flag

LONDON, Aug. 31. — A fiery speech by Shapurji Saklatvala, Communist member of Parliament, who is going shortly to the United States, in which he declared he hated the Union Jack and that he was "out for a revolution," marked the opening Sunday of a two day conference at Battersea of the so-called "National Minority Party," an offshoot of the British Communist Party. Six hundred delegates attended and listened to several revolutionary outbursts.

Saklatvala is a Parsee of Bombay, but represents North Battersea in the House of Commons.

"I am going to America," he said, "as a friend of the working classes and as an implacable enemy of the Union Jack and British imperialism. British imperialism ought to crumble in the dust. I am out to work for a revolution and for the day when the workers will control the whole world. But before this comes, you will have to face cold steel."

Saklatvala said he was willing to be shot in the cause of revolution.

Tom Mann, widely known labor extremist, former president of the International Transport Workers' Federation, presided and made a speech full of fighting terms and condemnation of employers.

James Larkin, famous Irish labor radical, who was convicted of criminal anarchy in New York in 1919, received an ovation when he entered the meeting.

27 PASSENGERS HURT IN WRECK

Two Dangerously Injured Near Mayne, Col.—Train Sideswiped.

DENVER, Colo., Aug. 31.—(Canadian Press).—Wiley Bell, of Dallas, Texas, and Miss Mary White, of Victoria, Texas, were dangerously injured and twenty-five others were less seriously hurt early Sunday when the engine of Colorado and Southern Passenger Train No. 1, northbound, sideswiped Passenger Train No. 8, southbound, near Mayne, Colorado. Number 8 was just taking a siding when the wreck occurred. Mayne is about 30 miles north of Trinidad.

The trains are Colorado-Texas flyers. Number 8 was carrying scores of passengers homeward bound from vacations spent in the Rocky Mountains.

SOUTHERN STATES REGISTER QUAKES

Shocks Felt Saturday Afternoon and Sunday Morning in Several Centres.

CHICAGO, Aug. 31.— A severe earthquake shock was recorded by the seismograph of the United States' Weather Bureau at the University of Chicago early Sunnday. The tremor began at 4.42 o'clock and continued until 6.15, with the greatest shock recorded at 4.52, Central Standard Time. The movement was estimated at 1,790 miles from Chicago.

2,000 MILES DISTANT.

NEW ORLEANS, Aug. 31.—An earth shock of great intensity was recorded on the seismograph of Loyola University Saturday afternoon. Father Abel, seismologist in charge, suggested that the shock was possibly 2,000 miles distant and probably reached a maximum intensity between 4.55 and 5.03 o'clock, Central Standard Time. Vibrations began at 4.55 and continued to 5.30.

FELT AT WASHINGTON.

WASHINGTON, Aug. 31.— A "sharp" earthquake was recorded on the seismograph at Georgetown University last night between 5.43 and 6.35 o'clock. Father Tondorf, seismologist, said a conservative estimate placed the distance at 5,500 miles from Washington, but he was unable to determine the direction.

In one minute—just that quick—the pain is gone. No treatment so safe, sure, healing, thoroughly antiseptic and scientific in every way as Dr. Scholl's Zino-pads. The results are a revelation. At your druggist's or shoe dealer's. Cost but a trifle.

Three Sizes—for corns, callouses, bunions

Dr Scholl's Zino-pads

OTTAWA POLICE QUICKLY CATCH STORE ROBBERS

Gathered in Two Men 45 Minutes After Holding Up Grocery.

ADMITTED THEFT.

Till Emptied of $30 at Point of Gun Saturday Night.

OTTAWA, Aug. 31. — (Canadian Press).—Rapid work on the part of Ottawa police resulted in the arrest of two Montreal men Saturday evening, just 45 minutes after the Dominion Store at 489 Rideau Street was held up and robbed of $29.61 by the same two men. Arrested and confronted with the storekeeper, the two men admitted the theft, police state.

The men are Ernest Whitticker and Richard Rye. With them was arrested Whitticker's wife, who is held on a vagrancy charge.

"The police are sure quick in Ottawa," was Whitticker's comment, as he was being searched at the police station.

Daniel J. Horan, manager of the Dominion Store, was alone in the store shortly after six o'clock, when two men came in to purchase a loaf of bread. He gave them the bread and they paid for it and walked out. Mr. Horan was preparing to close the store, when the two men walked in again. This time, however, one of them, Whitticker, had a gun and this he pointed at Horan with the peremptory demand, "Put up your hands."

Emptied the Till.

Mr. Horan remained in this position while one of the men quickly ransacked the till, taking its entire burden of cash, which Mr. Horan reckoned to be $29.61.

When the men left Mr. Horan rushed out on the street but they were nowhere to be seen.

He immediately 'phoned the police and gave them a detailed description of the two men.

Detective Tissot later saw a man on Anglesea Square, answering to the description of one of the hold-up men. After a short chase he arrested him and brought him to the police station. The man giving the name of Whitticker and his wife were arrested at the Central Station by Detective Fox as they were waiting for the Montreal train.

No Other Money.

The two had a considerable quantity of camping equipment with them, and Detective Fox is of the opinion that they hiked from Montreal by road. Beyond the stolen money, which was recovered, they had no money on them.

Nevertheless the detective is of the opinion that the recent hold-up on the Montreal road near here, may have been another act of the two men, and he is investigating with that end in view.

INDIAN RIVER NEWS

INDIAN RIVER, Aug. 31.—Mr. J. O. Fife of Peterboro was the guest of Mr. J. H. Pallin, Thursday.

Mr. and Mrs. W. Fife of Omemee, were guests of Mr. W. Garnett Sunday.

Miss Ethel Fife of Norwood was a guest of Miss L. McKey, for the past week.

Mr. James Nelson threshed on Monday forenoon for barn room.

Mrs. E. Nelson spent the week end with her sister, Mrs. W. Garnett.

Mr. and Mrs. B. Fife of Toronto were the guests of the former's brother, Mr. F. Fife, for a few days. Mr. C. Fife of Norwood was the guest of his cousin, Miss C. McKay, over the week end.

The annual picnic of the Bethel church ladies was held Tuesday afternoon at Armstrong's bridge.

Miss Muriel Fife spent Thursday afternoon with the Misses O. and M. Fife.

A number of the young ladies of this district spent Thursday afternoon bathing at Armstrong's bridge.

Mr. L. Fife and family of Norwood spent Sunday the guests of Mr. W. Garnett.

Miss H. Baxter of Havelock is the guest of her sister, Mrs. R. Steed.

A large number from this district attended the dance on Ferguson's Island on Tuesday night.

Mr. L. Fife and family of Norwood was the guest of Mr. H. McKay Friday evening.

Mr. Howard Baxter of Havelock is the guest of his sister, Mrs. R. Steed.

Dutch Colony Has Constant "Chase the Dirt" Campaign

BARENTSBURG, Green Harbor, Spitsbergen, Aug. 29.—(Associated Press).—Holland has carried a bit of its own atmosphere into these outlying arctic regions. The settlement here belongs to a Dutch concern, and it is named after Willem Barents, who discovered Spitsbergen in 1596.

"Clean up," is the slogan here, and perpetual warfare is waged, after the Dutch fashion, against the dirt and grime inseparable from a mining village. Barentsburg is the only place that has made an attempt at making a paved road, the first in all Spitsbergen. It is still in the embryo stage, but is encouraging to the weary traveller who knows the rough and slippery tracks that pass for roads elsewhere on these islands.

Great projects are afoot for the storage of coal at the Barentsburg mine. Against the steep mountain slope, a solid concere wall is being built which will form a container for 500,000 tons of coal.

DOURO PERSONALS

DOURO, Aug. 27.—Mrs. Dan Kennedy and small son of Peterboro spent last week with her sister, Mrs. Samuel O'Brien.

Mr. Fred Quinlan of Mount Pleasant, Mich., is visiting his cousin, Mr. Arthur Carveth. Mr. Quinlan has not been in Canada since his family moved to Michigan when he was only two years of age.

Mr. William O'Connor of Seattle, Wash., is home on a visit with his brothers and sisters here.

Mrs. Frank O'Connor spent last week with her folks in Ennismore and took in the re-union.

Mrs. Robt. Dwyer and two small daughters, of Hale's Bridge, are visiting Mr. and Mrs. John L. O'Brien.

Mr. and Mrs. Timothy Garvey and family of Peterboro were Sunday visitors with Mr. and Mrs. James Healey.

Miss Pearl Moher left Friday for her home in Edmonton after a three weeks' visit with her uncle Mr. William Allen, and other friends here.

Miss Mabel Allen is spending a few days with friends in Lakefield.

Miss Helen Buckley is spending a week with her sister, Mrs. Chas. Perdue in Ennismore.

Mr. and Mrs. M. Leahy and baby of Peterboro are visiting Mr. and Mrs. Maurice O'Brien.

Mr. and Mrs. Thos. Sheehan, Mr. and Mrs. David Garvey and Mr. Joseph Garvey were Sunday visitors with Rev. J. J. Garvey in Lakefield.

Miss Cecelia McManus was partially successful in her Upper School examinations at St. Peter's High School, Peterboro.

Among the local people who attended the Ennismore re-union were: Mr. and Mrs. P. Doherty, Mr. and Mrs. Frank O'Brien, Mr. and Mrs. John C. O'Brien, Mrs. Allen Hayes, Mr. P. Farley, Mrs. Patrick McMurray and family, Messrs. Wilfred Kennedy, Kenneth Cavanagh, Alex Carlow, Miss Annabel Carlow, Mrs. Nellie Buckley and family, Mr. and Mrs. Dan Delaney, Mr. and Mrs. Fred Walsh, and Miss Nellie Hogan.

Mr. and Mrs. H. B. Faber and children and Mrs. J. Harsison of Cedarvale, Toronto, were recent week end visitors with Miss Nellie Hogan. The children, Ruth and Harry, are spending a few weeks with Miss Hogan and are enjoying their first visit to a farm.

Mr. and Mrs. P. J. Drumm and Mr. and Mrs. Wm. Boland of Rochester, N.Y., are visiting Mr. and Mrs. John Delaney. Mr. and Mrs. Delaney accompanied them Sunday on a motor trip to Cobourg. They have also been touring through the province of Quebec.

Miss Barbara Barry passed her first form examination at Lang High school and Emmett Allen was partially successful at Lakefield High School in Form I.

Miss Mary Fitzgerald, who resides in the village has been very ill.

Miss Mary Coughlin of Lakefield has been visiting her grandparents, Mr. and Mrs. Patrick O'Brien.

Mrs. Ellen Fraser of Trout Creek is visiting her niece, Miss Hanna Devlin.

Mr. P. G. Towns and son, Charles made a business trip to Tweed, by motor, on Monday.

Miss Anna Collins was partially successful in Form IV at St. Joseph's Convent, Lindsay.

Norman Wilson, the sixteen-year-old boy who was hurt last week on the farm of Mr. Frank Heffernan, is making satisfactory progress at St. Joseph's Hospital, Peterboro, and strong hopes are held for his recovery.

GEM 100% LYE

MADE IN CANADA

POWDERED PERFUMED

Highest Strength—therefore best value. Safety Top Tin—means less waste. Powdered—it gives you more in weight for your money and therefore costs less. Dissolves quickly.

For economy and results use Gem Lye

AT ALL GROCERS

MANY COUNTRIES EXHIBIT AT PRAGUE

The Eleventh International Fair Will Be Well Attended.

PRAGUE, Aug. 29.—The eleventh International Fair at Prague will be held from September 6 to 13. The engineering exhibit, as usual, will be the largest, but among the other outstanding features will be the radio and sports goods exhibits. The latter is indicative of a new industry created by the growing importance of sports of all kind as part of the national life.

The participation of foreign countries will be greater than at previous fairs. Besides a special French section there will be exhibits from the United States, Austria, Germany, Italy, Greece, Great Britain, Netherlands, Sweden, Denmark, Belgium, Switzerland, Hungaria and Jugoslavia.

DIED AFTER BATHING.

GRIMSBY, Aug. 31 (Canadian Press)—Suffering a seizure of the heart, it is believed, five minutes after he entered the waters of the lake near Grimsby Beach yesterday, Harry Pedley, a young married man, of Toronto, succumbed two hours later.

McClary's

SUNSHINE FURNACE

Installed to meet the exact heating requirements of your home, no matter what the conditions may be.

HEATS NO MATTER HOW THE WIND BLOWS

28

Adamson & Dobbin Exclusive Local Agents for Sunshine Furnaces.

171 Simcoe Street

Eat regular meals—see how good it feels!

Many of us eat too much. Don't nibble between meals and spoil your *real* appetite. Don't humor that false hunger you *think* you feel!

Take a bite of WRIGLEY'S—let its friendly, satisfying flavor allay the false craving, settle your stomach and get you *ready* for a *good* meal.

And AFTER EVERY MEAL let it pleasantly aid digestion and CLEANSE THE TEETH!

WRIGLEY'S

"after every meal"

SCIENTIST TELLS OF MAKING GOLD OUT OF MERCURY

Professor Adolphe Miethe is Discoverer of Process.

BROKE UP ATOMS

Dogma of Indivisibility of Atom Has Been Shattered by Discovery.

By PROF. DR. ADOLF MIETHE.
(Copyright, 1925, by United Press.)

BERLIN, Aug. 31.—(United Press).—In view of my intention to visit the United States next spring, I am looking forward to the pleasure of exchanging ideas with the distinguished American scientists who have made my discovery of the production of gold from mercury the object of their investigations.

In this connection I want to comply with the suggestion of the United Press that I give a popular description of the present phase of my experiments on production of gold from mercury, first published by the United Press last year.

In my opinion, what may claim public attention is the fact that the experiments conducted by me and Dr. H. Stammreich, my assistant, have made it possible for the first time to penetrate into the structure of the atom by the simple customary means methods available at the average laboratory in such a way that the product of such interference with the structure atom can be determined quantitatively by chemical analysis.

Rutherford Broke Up Atom.

It is known that Rutherford, the distinguished British scientist, succeeded long ago in breaking up the atom of some elements of low atomic weight by bombarding these atoms by means of certain rays emanating permanently from radioactive substances and known as Alpha rays. Rutherford's discovery did not shatter, however, the idea of the inassailability and unchangeability from the chemical point of view, of the elements which the chemist was entitled to continue to consider as indivisible units in the edifice of chemistry.

It was only following the successful disintegration of the atom by my experiments that the dogma of the indivisibility and unalterability of the elements collapsed.

Forecast By Japanese.

It was only after my assistant and I had successfully carried out our experiments in the spring of 1924 and after it has been proved that these experiments actually led to the production of gold from mercury that we heard about the activity of Nagaoka, the famous Japanese scientist. Nagaoka had carried out extremely profound researches in the field of spectral analysis which inspired him to proclaim the prophecy that we "may perhaps put into practice the dream of the alchemists, by smashing one of the hydrogen protons out of the nucleus of mercury by means of Alpha rays or some other powerful destructive effect."

What Nagaoka has foreseen as a possible accomplishment of future scientific research materialized very soon through my experiment. Nagaoka, however, had hardly hoped that it would be possible to succeed in this by such simple methods and implements as we used, because Nagaoka's thoughts evidently still revolved around ideas originating from Rutherford's highly complicated and difficult working methods. Furthermore, Nagaoka probably hardly imagined that it would be possible chemically to prove the presence of the gold produced.

It was quite natural that leading scientists in Germany and abroad should have received the news of my discovery with the reserve that befits the serious savant.

Gold From Mercury.

Today, however, it is recognized on the basis of my and other scientists' subsequent researches that the production of gold from mercury is a fact. It is highly important in this connection that Professor Haber, one of Germany's most distinguished chemists, who during his recent stay in America still uttered doubts as to the feasibility of my experiment, has arrived at the conviction that my discovery is a scientific fact, especially since Haber's exchange of ideas with Nagaoka in Japan.

In view of this situation, many more scientists will now be encouraged to take up this matter and thus we are nearer to the decision of the question as to whether or not the present very small quantities of gold obtained from mercury can be increased to such an extent as to render the discovery important from the technical and economic point of view as well.

Incidentally, I want to mention that in addition to gold, mercury appears to yield in considerably greater quantity than the gold, another body which we believe to be silver. Further experiments will throw more light on this new additional phase of my discovery.

Do you realize how well it pays you to learn about trademarks and brands that are advertised in your newspapers. The merchants stake their whole business reputation every time an advertisement appears. Advertising is your protection.

WATCHING COAL PRICES.

J. C. Sargent, attorney-general of the United States, on the alert to prevent profiteering in coal prices as an outcome of the threatened anthracite mine strike.

SMALL CARRIERS WILL USE CANAL IN ST. LAWRENCE

Backers of Deep Waterway Don't Look for Big Vessels.

WANT CARGO SHIPS

Majority of Freight Vessels Can Ascend River 30 Feet Deep.

WASHINGTON, Aug. 31.—Although conceding that the great ocean liners, such as the Leviathan and the Majestic, have their places in the shipping world, credit for carrying the bulk of the world's ocean commerce is given to the cargo liners and tramps in a review made public by the Great Lakes-St. Lawrence Tidewater Association.

The association made its statement as a defence of the proposed St. Lawrence ship channel project, declaring it was idle to suppose the Leviathan and Majestic type of ships would steam directly into the ports of Duluth and Chicago.

Cargo vessels devoted to freight service are rarely large, a majority drawing less than 25 feet of water, the statement said, adding that they must be small enough to enter several ports at both ends of their journey to obtain full cargo. Counting the numerous trips of express liners to New York, the statement said, the record of vessels engaged in foreign trade for 1922 shows that out of 8,526 inward and outward trips 70.7 percent were in vessels of less than 25 foot draft and 95.8 percent. with drafts under 30 feet.

"The large export vessels plying in and out of New York and calling at Boston are not necessary to the success of the St. Lawrence ship channel," the association continued. "New Orleans and Galveston have reached great commercial importance though they can accommodate only light draft vessels. It is an error to assume that a 30-foot channel can be navigated only by vessels drawing less than 25 feet. Such conditions are applicable only at entrance channels of exposed ports. Vessels drawing 29½ feet navigate the 30-foot channel to Houston. In the protected waters of the Detroit and St. Lawrence and Welland Canals, vessels load to utilize every available inch. Small ocean ships navigate the present 14-foot St. Lawrence Canal drawing 13½ feet and more.

"At the ocean entrance of the St. Lawrence nature has provided depths ranging up to 100 fathoms. A 30-foot channel through the 133 miles of canal involved in the St. Lawrence development will freely navigate vessels loaded to 29 feet. The large liners such as the Adriatic, Cedric and Celtic are not expected in the Great Lakes ports any more than they are expected at Philadelphia, Wilmington, Baltimore, Charleston, Savannah, Jacksonville, Moile, New Orleans, Galveston, Houston and other highly successful commercial ports."

ENORMOUS FANS.

The new fans are enormous concerns of ostrich feathers that almost conceal the person who carries them. Black ones are frequently carried with white outfits.

VICEROY OF INDIA.

Lord eRading, although in ill-health, has returned for a few months to the post of viceroy of India, until a stuitable successor can be chosen. It is rumored that he may be offered either a marquisate or a Knighthood of the Garter.

CIGARETTE BUTT DARKENED TOWN

Motor Driver, Blinded By Sparks, Ran Into Hydro Pole and Crippled Service.

INJURIES SLIGHT.

PRESCOTT, Aug. 31.—(Canadian Press).—Returning from Morrisburg Saturday night, a car owned and driven by Fred. Lavery, of Prescott ran into a Hydro electric pole. Mr. Lavery threw a lighted cigarette from the car, the ashes from which flew into his eyes, blinding him for a moment, and causing him to lose control. The car crashed into the pole, broke it and crippled the service, throwing the town into darkness for several hours. Lavery escaped with slight injuries.

PLAN SECOND PICNIC OF BUSINESS MEN

First Outing Was So Successful That Another Will Be Held.

CAMPBELLFORD, Aug. 31. — The community picnic held on Friday afternoon at Crowe River Bridge under the auspices of the Business Men's Outing Club, proved so popular that it has been proposed to hold another function of the same nature before the close of the season. It has been suggested that this affair by way of variety, take the form of an excursion on the river, a nominal charge to be made for the tickets, just sufficient to defray the cost of chartering a boat.

Some Special Mention.

The committees in charge of the picnic wish to thank those who acted in the affair, those who donated the use of their autos, the Campbellford Band for their excellent musical programme during the evening, and the Campbellford String Orchestra consisting of Harry Ayrhart, Ray Blakely, Otto Sarginson, Fred Dorie and T. Godin, who played almost continuously and refused to accept any pay for their services.

The committee also compliments Night Constable Light, of Campbellford, for the efficient manner in which he handled the traffic and parked scores of cars in a limited space without accident.

Schools Re-open Tuesday.

The High and Public Schools reopen Tuesday, and all the teachers have returned from their vacations, ready to resume their duties. Pupils are requested to attend to-morrow so that the classes may be organized.

FALL BROUGHT DEATH.

Dunnville Farmer Fell Off Ladder in Barn, Breaking His Neck.

DUNNVILLE, Aug. 31 (Canadian Press)—Jonas Surry Bradford, aged 66 years, a well known farmer of Dunn township, was killed Saturday afternoon when a ladder, on which he was working in his barn, broke. His neck was broken.

CAMPBELLFORD NEWS.

CAMPBELLFORD, Aug. 31. — Misses Dorothy and Grace Dayman of Colborne are visiting friends and relatives in Campbellford.

Miss Dorothy Peckett spent last week in Peterboro with Mr. and Mrs. N. J. Gash.

Mrs. Lester Hamilton (nee Mrs. Savill) and little daughter Edith are guests at the home of Mrs. John Ray and other friends in town.

Mrs. Thomas Sarginson, of Peterboro, motored to town on Thursday and spent the day with friends. Her mother, Mrs. William Sarginson, accompanied her and will remain for a visit.

Mrs. William Mulheron, of Paris formerly of Campbellford, is expected here this week and will be a guest at the home of Mr. and Mrs. Henry Bakes.

Mr. Joseph Hore has purchased a fine farm near Trenton, and has disposed of his residence on Grand Road to Mr. John Ray. Mr. and Mrs. Hore will take possession of their farm this fall. Mr. and Mrs Hore will be greatly missed in town. Mrs. Hore being an active worker in the various activities of St. John's United Church.

Mr. and Mrs. Burkitt, of Niagara Falls, Ontario, are expected here this week, and while here will be guests of Mr. and Mrs. James Moir. Mr. and Mrs. Burkitt resided here for some time, when Mr. Burkitt was employed with the Hydro, and their many friends will be pleased to meet them again.

Mrs. George McComb has returned home after a visit at the home of her cousin, Mrs. Marvin McComb of Morganston.

Mr. Douglas McComb is visiting at the home of his uncle and aunt, Mr. and Mrs. Harry Rowe, Peterboro.

PEER'S MOTHER DEAD.

Mrs. Harmsworth, of Famous Newspaper Family, Died in England.

LONDON, Aug. 31. — (Canadian Press). — Mrs. Alfred Harmsworth mother of the late Lord Northcliffe and a family famous in the annals of journalism, died at her residence Poynter's Hall, Totteridge, Herts last night. She was 86 years of age. Mrs. Harmsworth belonged to an old Irish family. She is survived by seven sons and three daughters.

IT PAYS TO ADVERTISE.

ENTERED IN LARGE FAMILY CONTEST

Arthur L. Canfield, his wife andtwelve children, who live in Toron-to, are one of the notable entries in the large family contest at the Ca-nadian National Exhibition, con-ducted by the Canadian Manufacturers' Association. The Canfieldancestry goes back to United Em-pire Loyalist stock, and the twelve children were born in Canada. Theoldest is 22 and the youngest twoyears. "We have been up against it at times," says Canfield, "but wehave never known actual want." Heserved in both the South African and the great wars.

TO TOUR CANADA

Commissioner David C. Lamb, of the Salvation Army, in a few days will leave London on an eight months' tour of Canada, Australia and South Africa. The object of the commissioner's trip is to investigate the immigration possibilities of these three dominions.

PASTOR AND BRIDE GIVEN RECEPTIONS

Rev. C. D. and Mrs. Daniel Received Presentations From Two Churches.

CAMPBELLFORD, Aug. 31—A reception held at the home of Samuel Diamond was tendered Rev. C. D. and Mrs. Daniel, who had recently returned from their honeymoon, on Friday evening when the young married couple were presented with an address and a well filled purse of money together with the best wishes of members of the Tabernacle church and other friends in the Engish line community. E. J. Mitchell read the following address and Mrs. Fred Smith presented the purse.

To Mr. and Mrs. Daniel,—We, the adherents of the Tabernacle United Church, English line, have assembled this evening to express our best wishes to you and Mrs. Daniel.

We hope that prosperity, health and happiness will walk with you both on your journey through life. We could not let this opportunity pass by without asking you to accept this token as a slight expression of our feelings toward you.

Wishing you every success possibe, we are, yours trustfully,

The English Line community.

Mr. Daniel on behalf of himself and bride, made a graceful acknowledgement of the honor that had been paid them.

Another Reception

On the previous Thursday evening a reception was held at the home of Alfred Barnum, near Petherick's Corners, with Mr. and Mrs. Daniel as the guest of honor. This was a community affair, Fred Barnum representing the Young People's League of Zion Church, one of the four in the Seymour circuit of which Mr. Daniel has been pastor for the past year, Thomas Fry represented the church, William Rowe the Stanwood church and Wilfrid Spence the Sentinel Orange Lodge to which Mr. Daniel belongs, at Petherick's Corners.

Mr. and Mrs. Daniel were presented with two handsome wicker chairs and a wicker fern table.

Mr. Daniel since his becoming pastor of the Seymour circuit has made many friends not only among his own church people, but those of all other denominations as well and is especially popular with the young men in the community on account of the example he has set them as an exponent of every form of clean, athletic sports. Mrs. Daniels is assured of a hearty welcome from the people of the district into which she has just come an entire stranger.

93 PER CENT. OF MEN IN JAIL OWE DOWNFALL TO LIQUOR AND 90 PER CENT. SMOKE CIGARETTES

Says W. J. Shean in Attacking 4.4 Beer and Upholding O.T.A.

Ridicules Safeguards

Size of Window in Room is Not Specified By Government.

MILLBROOK, August 31. — "A few months ago, as a bolt from the blue, the gauntlet was thrown down to us, and while we were all surprised that another fight is necessary on the temperance issue, the struggle is on again."

With these words Mr. W. J. Shean, of Toronto, speaking in the interests of the Ontario Prohibition Union, began his impressive address in the United Church on Sunday morning.

For 30 years Mr. Shean has given Sunday addresses in the Mercer Reformatory and has tabulated the reasons why so many fine, intellectual girls are led to step from the path of rectitude.

"Eighty-seven per cent. of the criminality along women's lines results from the alcohol habit; not that they have all been drinkers, but they have come from homes where moderate or immoderate, drinking has been allowed, and their blood is on fire with the fires of hell from this traffic."

"Four point-four is a bad, and dangerous thing—why? I listened to a conversation in the street car recently: 'Jack, have you got your girl broken in to drink the new beer yet?' 'Not yet, she came from the country.' 'I've got mine all right. I took her in for a glass of ginger beer the other night, and topped the man a wink, so he really brought four-point-four. She said it was good. Last night, when I took her in again I gave the man a double wink, and he put in the real stuff. She thought that drink was better still."

"It is a piece of rascality for any government to make it possible for girls to be drink-lured by such green-eyed monsters—I will not call them men—opening a pathway to licentiousness for our unguarded, and unthinking young womanhood.

Referring to the restrictions surrounding the sale of the new beer, Mr. Shean point t out that no mention is made of the size of the room, or of the window, which may be a small affair giving a view of little of what is going on within. "Appetites are being created which will inevitably lower the standard of our citizenship."

From personal conversations, the speaker avowed his knowledge of the fact that 93 per cent of the men in our jails owe their downfall to the liquor traffic, and 90 per cent. are also cigarette smokers.

"The Ontario Temperance Act has more virtues than it has failings. It has destroyed the license system making illegitimate the traffic that debauched homes, robbed children of bread and butter, and of an education, broke women's hearts, and drove men to jail and to a suicid's grave. The governmnt however is leaning toward the liquor traffic again and making it harder to enforce the law."

"The homes are the standard of the morality or immorality of a nation, and we want to hold tenaciously to the O.T.A. until we get a Dominion Act, which will be something better."

"Thirty-nine million dollars went over the bar last year of the license system in Ontario. God will lead our hosts to victory when we are fighting a giant evil like that. Prayer and faith, with the Holy Spirit's guidance to temper zeal, and unremitting endeavor, will see the end gloriously accomplished and the enemy routed in utter def at."

An appeal for funds to carry on the campaign was made morning and evening and met with a generous response.

Some olive trees have been yielding crops for centuries.

ON HIKE WITH WHEELBARROW

Mr. and Mrs. Dan J. Le Roux of Kimberley, South Africa, who are at present in Ontario, hope to make the record of being the first people who have ever hiked around the globe on foot. They started from Johannesburg, South Africa, on January 31st, 1922, and have since walked through Portuguese, North Africa, and the Native Territories to Egypt. They have also hiked across Italy, Switzerland, France, Belgium, Holland, England and part of Canada. To date they have walked 8 414 miles and sailed 1,100 miles. Bad weather which they encountered has resulted in their now being eight months behind time on their schedule, which contemplated girdling the globe in five years. Despite the fact that he pushes a wheelbarrow containing 200 pounds of impediment all along the route, Mr. Le Roux covers about 16 miles a day.

MARCUS USED TO BE A KING NOW HE PEELS JAIL POTATOES

Signed Himself Provisional President of African Republic, Etc., Etc.

NOW A NUMBER.

Crimson, Gold and Green Were Favorite Colors in Dress.

It must be a terrible come-down. Not so long ago he was the negro Moses, the nation builder and the black hope, the self-styled president of Africa. Now the Warden of an American penitentiary makes him peel potatoes and scour pans.

The gentleman who has just performed this avalanche act is Marcus Garvey, who one year ago to-day, was signing himself provisional president of the African Republic, Admiral of the Black Star line, president general of the universal negro improvement association and African communities (imperial) league, commander of the nobles of the Sublime Order of the Nile and Knight of the Distinguished Service Order of Ethiopia.

Now he is merely a number. What number, it does not particularly matter.

"He is a portly little black man," says the New York World, "with a big head, a chest like a barrel, and a voice like a cannon, who has learned to the full in the school of experience the possibilities which life holds in the way of contrast."

He staged a monster convention a year ago in Harlem, as the back files of all the city papers show. Marcus Garvey in all his glory wielded the gavel and rode at the head of all the parades. The lilies of the field were a drab and dull lot when stacked up against the would be dictator, arrayed in official robes. Crimson, gold and green were three of the favorite colors used for purposes of personal adornment.

It was the Fourth Annual International Congress of Negro Peoples. A court was held, when a few Knights and Ladies were created and a handfull of dukes and duchesses assigned to various farflung domains. Parades jammed the Harlem highways and exotic battalions, the Universal African Police and the Universal Royal Guards of Africa, marched behind fluttering red, black and green flags and the triumphant Marcus.

Six months later he had been definitely committed to a five year term among the convicted criminals sojourning in Atlanta. The charge against him was that he had been using the mails to defraud. He was attempting to raise capital with which to finance the Black Star line. His efforts finally resulted in the acquisition of one ramshackle tub which gradually rotted away at a New York pier.

Philosophical Potato Peeler.

News from a Georgia prison is very difficult to obtain. It doesn't even come out in dribbles. But the New York World recently managed to obtain and distribute a certain amount of information about the erstwhile maker of history.

He takes his imprisonment philosophically. He devotes as much attention to his duties in the kitchen as he formerly did to the formation of a new republic.

Nor has the fact that he has been publicly branded a criminal affected his standing. Colored prisoners in the same institution naturally accept him as their leader. They regard him as the savior of the race. A few may poke fun at his grandiose schemes, and his mouth-filling titles, but only a few. He is still the big chief and supreme boss of the works.

He has many visitors. With all of them he discusses his scheme of the black republic. He considers that his plans have been interrupted, not demolished for all time. He is, he says, guiltless and a victim of circumstances over which he had no control—he did not intend to defraud anyone.

He longs to return to Harlem and the Nobles of the Sublime Order of the Nile, but he is philosophical about that too. He holds conferences with right and left hand men and lieutenants with great regularity between spells of potato peeling.

Even the job in the kitchen has a great many compensations, particularly for a rotund man with a large appetite. It may shock his loyal followers and would-be subjects, but it is a blessing in disguise.

Atlanta is a highly popular institution always crowded to the doors, and according to reports there are never enough jobs to go round. Quiet meditation is all very well for a half hour period but when you have to do it for five years in a sparingly furnished jail cell it becomes more than a nuisance.

He is almost a model prisoner and his good conduct will undoubtedly result in a portion of his sentence being chopped off. Here fate is playing one of her most ironical jokes.

The negro Moses is a British subject born in Jamaica, and the American authorities are even now laying plans to deport him once he is set free. His friends are using all the persuasive force in their power to prevent this move but at the moment the case appears to be settled.

Every day nearer freedom is one day nearer the day of exile.

Meanwhile he wields the soap, the scrub brush and the peeling knife, and is as philosophical about this possible ending to his career as he is about everything else.

DATA OBTAINED ON DEEP SEA CURRENTS

German Expedition Made Successful Cruise to Cape Town.

HAMBURG, Aug. 31.—A scientific deep-sea expedition which left Hamburg in April recently arrived at Cape Town after a successful cruise. The expedition traversed the Atlantic between America and Africa 14 times and succeeded in studying scientifically submarine currents. The claim is made that this is the first time this has been accomplished. Reports from the expedition declared that its investigation proved that warm currents from the North Atlantic flow at a considerable depth for a distance of about 2,000 miles south of the Equator where they rise to the surface. Similar currents from the southern Polar regions pass northward.

The waters of these currents were found to contain such forms of organic food as is sought by whales and certain other fish. The expedition, financed entirely by private subscription, is in charge of Dr. Merz, director of the Berlin Institute of Oceanography. It will proceed to the southern Polar regions, making Bouvet Island its base and sailing eastward from there.

Sharks Seeking Surcease From Sun's Scorching Rays

OSLO, Aug. 31.—(Associated Press).—The prolonged spell of warm weather here has brought a considerable number of sharks into northern waters, where, under normal conditions, they are seldom seen. Several schools have been sighted off the southern coasts of Norway and in the Skagerak, and in several costal towns warnings have been issued to bathers. In the neighborhood of Christiansand and Porsgrund the sharks have made their appearance close in shore and at times when many people have been bathing.

NEW CIRCUIT OF UNITED CHURCH

Take One From Seymour Circuit and Two Union Churches.

SEYMOUR NOW LARGE

CAMPBELLFORD, Aug. 31. — Rev. M. Ramsey, moderator of the Union Presbytery of Kingston, was in this district last week, looking over the situation with a view to making changes that will affect the churches on the Seymour circuit and the former Presbyterian but now Union Church of Rylstone. It is proposed to make a new church circuit, by detaching the church at Stanwood and taking in those at Springbrook and Rylstone. The two first mentioned were formerly Methodist churches, while the last voted unanimously to enter the Union. This arrangement would leave three churches on the Seymour circuit, Hoords, Tabernacle, and Zion. If the change is made the new pastor, it is expected, will reside, at Springbrook.

There are various reasons for giving this plan effect. Springbrook has been connected with the church at Marmora, but now Deloro wants a regular service, and this could be given by Marmora if that congregation is separated from Springbrook.

Seymour circuit, with four churches is regarded as two heavy a charge for one pastor.

The Union Presbyterians at Rylstone and those who have withdrawn from the church at Burnbrae are expected to unite and attend the church which it is proposed to establish at the former place.

There has been some discussion as to the advisability of the Union Presbyterians of the Burnbrae district associating themselves with the church at Hoord's station. This would render necessary the erection of a new building as the present edifice is too small to accommodate the united branches. This idea has been abandoned, for the present at least, on the ground of expense, hence the proposition to rearrange Seymour circuit.

At present Burnbrae Unionists are either attending service in the school house or at St. John's United Church, Campbellford.

FIVE DEAD BY FIRE.

Kerosene Lamp Was Upset, Causing Death of Children —Mother Fatally Hurt.

EVERETT, Mass., Aug. 31. (Canadian Press). — Five children all under 13, were burned to death and their mother, Mrs. Irene Soenna is at Boston Hospital with a broken back, which is expected to prove fatal, as the result of a fire here last night, started by the upsetting of a kerosene lamp in the Soenna home.

ADVERTISE IN THE EXAMINER

Telephone 790 When You Want Your
Piano Or Organ Tuned.
Player Pianos a Specialty
All Work Guaranteed
W. H. CUNNINGHAM
560 Weller Street

"Where have Robin Hood and the Merry Men of the Greenwood been, all these last two weeks?" asked one lad in a boys' camp. "We get the papers, but he isn't in—what's the matter?"

Well now, listen.

Robin Hood and the Merry Men of the Greenwood are just like other boys. They can't stick around and be dressed up like fashion plates all summer, nor weed gardens in Wess Johnson's yard, nor water the lawn and all that sort of thing.

What do you expect? Eh?

If you fellows went off to camp, why can't Wess, and Bill Davis, and Don Bonter, and Roy Preston, and Jimmy Britton, and Charlie Knight, and Ned Lewis, and all the rest of the crowd go?

Well, that's just it. They have been away at camp.

What did they do and see at camp? Ah, that's another thing altogether. If the story that Roy Preston told, about his fishing trip up the Wig-wag river in a canoe, is any hint at what the Merry Men will all be telling this winter, then you can get ready with a pillow to sit on, for you will not want to move, once Don and Roy and Jimmy get into their regular Greenwoods action.

It was getting fairly close to September, and all the lads were home from their vacations out of town. They all had big tales to tell and were laying for Wess, as he never went away, always remaining on the place to help his father, but they are going to get a surprise, for Mrs. Johnson was proud of her boy's leadership and made up her mind that he would have a chance to see a few things, so she let him visit a cousin down in Eastern Canada, on the sea-shore. Wait till you hear him.

However, Roy Preston told a good one, the very first thing, when the boys met in the Greenwood.

Roy had heard that the Wig-wag river was a wild and wooley place, and there was a trapper out in front of his shack, mending his snow-shoes, when Roy passed along the road on the way to the cottage his folks had taken for a couple of weeks, away up north of Toronto, on Georgian Bay.

Some friendly advances to the trapper gave Roy the chance, so he asked the man to tell him how to go up the river. The trapper wouldn't do it for a long time. He smoked and was afraid Roy would get lost and first thing he knew, he had promised to take Roy himself. So that is how they happened to go.

Roy skipped the next part about all that happened, till they got to a place where the dam was, and they had to pull the canoe over, or carry it. There was a spillway to one side of the dam, below which was a deep hole, then some rapids.

Now, the water had gone down and the hole was full of water and white-fish and trout, but the rapids from it was only a trickle.

The trapper said, "Now, my boy, I will show you how to get a meal of fish by tossing them out of that pool on to the bank, as they are thick in there."

Hardly had he explained how he would do it, when who should arrive, but a big black bear.

The trapper and Roy just sat tight, to see what was on the bear's mind.

That bear left nothing for the trapper to explain as to how to toss fish. He sat on the bank for a few minutes, trying to reach some fish as they would swim near, but the luck was bad, so he waded right in, up to his waist, if anyone can tell where that ought to be, and there he stood, the most comical creature on earth, watching fish swim around him, then making a quick scooping swipe with his paw, lifting the fish and the water high in the air, the fish landing high and dry on the bank, much to his delight and satisfaction, for he would swing his head or wobble it, with a most comical tilt, looking for all the world like a very happy fellow, tickled to pieces at his cleverness.

Unlike some human fishermen we have, all seen and have doubtless been ourselves at times, he did not fish out the pool. He was content with four good fish. Then he proceeded to splash himself with water and wash his face, just like all folks do.

The trapper got the canoe ready, during the noisy play of the bear, so he did not observe the movements. Roy says they made quite a bit of noise too, but the bear played and splashed too loudly. Anyway, the canoe was ready and Roy in it. The paddle was in place and the fish on the bank about half way between the bear and the canoe.

The trick was to get the fish at the bear's expense.

The trapper made a quick run for the fish, but, like a good fisherman in a crowd, the bear was keeping an eye on the catch, and before the trapper could get all four picked up, (they were so slippery) the bear was out of the water and after him.

Animals seem brave to defend their own and hate a sneak thief. The trapper had the fish when he arrived at the canoe but discretion seemed best, just getting into the canoe and away on the river in time to save the situation.

The bear did exactly as any human fisherman might have done. He saw that his fish were saved, so stopped short of the water, and gave vent to his feelings in very hot language, consisting of angry squeals and grunts, picked up his fish, started up the bank, turned to give the thief another angry look of disgust, and was gone.

"If he had been dressed in clothes, you would have thought he was a real man," said Roy.

"I think he was anyway," said Bill Davis.

(Copyright, 1925)

YOUR HEALTH

By ROYAL S. COPELAND, M.D.,
Former Commissioner of Health, New York City.

INABILITY TO SLEEP IS A SIGN OF AGING

A year or so ago I read an interesting article about how to keep from slipping into old age. In the prevention of premature senility it advised the virtues of "play, sleep and a hobby."

The first symptom of old age is inability to sleep in the morning. Some people were born old, I guess, because there are a good many who can't sleep after sunrise. But, if you have been a good sleeper all your life and suddenly find you cannot stay in bed in the morning, you are arriving at the jumpingoff place.

If you have always slept well and begin to be restless and sleepless, good sense dictates that you find out why. There may be and probably is some physical cause for the change.

The most common factor productive of restlessness and sleeplessness is some disturbance in the digestive tract. The foods we take are perishable things; some of them are extremely perishable. Exposed to the air they wouldn't keep half a day without contamination and beginning fermentation.

These same foods taken into the body are capable of spoiling and creating trouble. Unless they are acted upon speedily by the digestive and assimilative processes, they may become poisons to the body, or else degenerate into material suitable for germ breeding.

The poisons or toxins produced in this way are sometimes stimulating to the nervous system. They set the heart to pounding, or act in some manner which drives sleep from the brain and eyes.

No matter what causes the sleeplessness, the loss of the refreshment given by sleep hastens the breakdown we call "aging." It lowers the vitality and lessens the resistance to disease.

Many persons have forgotten how to play. Or if they do play, their sports are as intensive and compelling as their work. Everybody needs real relaxation. The nervous system wants a rest from the stress and strain of life.

This is where the value of the hobby is established. A friend told me that during the World War King George took two or three hours every week to putter with his stamp collection. This is a keen pleasure to him and I have no doubt it did much to keep him fit during the soul-trying years of the war.

Everybody should cultivate a hobby. Whether it is blooded cattle or old bottles, it doesn't matter.

Just now I asked a friend if she had a hobby. She seemed dazed at the question. She has no hobby and that creates a void in her life. She should have a hobby. So should you. It will help to keep you young.

I am thinking what a lot of letters this article will bring me. Many of them will say this theory is all nonsense—that life is too serious to waste.

ANSWERS TO HEALTH QUERIES

READER. Q.—Should enlarged tonsils be removed.

A.—No. They should not be removed simply because they are enlarged, but if, in addition, they are diseased, they should be taken out to the advantage of the general health.

* * *

M. M. D. Q.—What is the best thing to do for red eyelids?

A.—Apply 1% yellow oxide of mercury ointment to the lids before retiring. This should give relief.

(Copyright, 1925.)

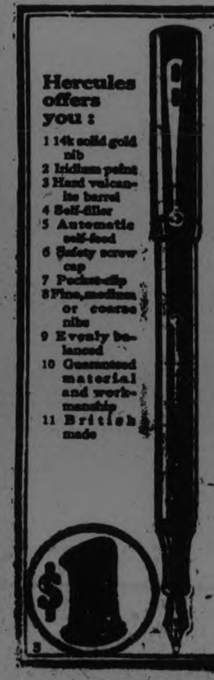

Hercules offers you:
1 14k solid gold nib
2 Iridium point
3 Hand volcanite barrel
4 Self-filler
5 Automatic self-feed
6 Safety screw cap
7 Pocket-clip
8 Fine, medium or coarse nibs
9 Evenly balanced
10 Guaranteed material and workmanship
11 British made

Never mind the price-look at the PEN!

Examine it closely. Every feature that a higher priced pen should have is there, even to the pocket clip and your personal preference in nibs. Put the pen to paper. You'll find that it writes smoothly—perfectly. You look at the price—$1!—must be some mistake. There's no mistake—it means that we have standardized a fountain pen that is 100% useful. That's why you are able to buy for $1 a pen that would ordinarily cost three times as much. Any pen dealer can supply you—if not send us his name and $1—we will send the pen direct.

Hercules Pen Co.
70 Lombard St., Toronto

Hercules Pen

YOUR GARDEN

SEEDING THE LAWN.

August and up to the middle of September is a splendid time for seeding lawns particularly on account of the weeds. These have nearly finished their season's growth, are not so likely to spring up and consequently one gets a cleaner stand of grass. The heavy dews at this time also help.

Grading should be attended to first and the suggestions considered in previous articles adhered to. As mentioned, the grade should be carefully and thoroughly attended to before any fertilizer is applied or seed sown, though it need only be smooth enough for the easy running of the lawn-mower. Many of the natural undulations may be retained, especially in an area one hundred feet square or more. The next important step is to prepare the ground deeply and thoroughly as the permanence of the sod will very largely depend upon the richness and proparation of the soil in the beginning.

The character of the soil should be ascertained. Cold, soggy, wet land must be underdrained and if the soil is sour, air slaked lime can be used to correct acidity. A moist soil is the best for a lawn with a slight mixture of clay or a clay sub-soil which retains a certain amount of moisture yet is not wet. Sand may be added to a very heavy clay soil or clay added to a very sandy soil to get the proper conditions.

Well rotted manure should be applied at the rate of 15-20 tons per acre or a complete 4-8-10 fertilizer at the rate of 10 lbs. per 100 sq. yds. and this should be ploughed or dug in deeply. If the area is large enough to admit a team it may then be harrowed. The ground will then require a thorough raking. All debris should be removed, the hollows filled and humps smoothed. A good rolling will help at this stage after which the ground should be again raked to a fine smooth seed bed and the seed sown. One hundred and fifty pounds to an acre is a good medium seeding or one and a half pounds to 400 sq. feet. After the seeding the ground should be rolled again.

Only the best seed from a reliable dealer should be used. There are many mixtures on the market for general purposes and special locations which are usually quite satisfactory. For sowing, the seed should be divided into two parts, the first being sown in strips about 5 feet wide one way as evenly as possible and the second lot sown also in strips crossing the first. Thss one will secure the most even distribution of the seed possible, a comparatively calm day should be chosen when the groud is moist and the weather comparatively cool.

The first mowing of the lawn should be given with a scythe and the new lawn should go into the winter fairly long.

(Copyright, 1925.)

TOMORROW'S HOROSCOPE

By Genevieve Kemble

TUESDAY, SEPTEMBER 1.

According to the predominant aspects of this day, both by lunar and mutual position, there may be losses and extravagance of expenditure in business as well as household and personal outlay. Anxieties and complications may obtain, particularly through letters or writings. The inclination to the pursuit of pleasure and prodigality therein should be moderated. There is a menace of deception and fraud.

Those whose birthday it is are urged to exercise thrift and prudence in the use of their substance during the year, as they may incline to lavish and unwise expenditure, especially in the pursuit of pleasure. They should also be cautious in the handling of all papers and guard against deception and fraud. A child born on this day will require rigorous training in the matter of thrift and frugality, as it will be dispored to extravagance and riotous expenditure in the pursuit of pleasure. It will incline to vain display and not be too particular in the matter of veracity.

SOMETHING NEW IN MUSICIANS

Al. Sweet's Singing Band Brings New Form of Entertainment.

AT EXHIBITION

Something different! Something new! That is the continual demand of this restless age. It keeps managers hustling nowadays to satisfy this demand. There was a time when the ordinary band concert was quite the thing for parks, fairs, summer resorts, etc. A band did not need a national reputation to be assured of a long season. Any good band was in demand. The band concert at summer resorts was as much a fixture as the peanuts and popcorn.

Then along came the automobile, the movie and the jazz orchestra.

Managers suddenly awakened to the fact that the old style band in the old style uniform playing the old style program beginning with the Poet and Peasant overture and ending with the United Emblem march, could no longer attract the crowds.

A few with national reputation that had become established because of some special distinction held their place.

Sousa added new laurels to his reputation during the war and afterwards augmented his band to 100 pieces, making it stand out as the "largest" band in America. Santelman conducts the U. S. Marine Band, which is a Government institution. Goldman has established a series of concerts at Columbia University, Pryor has become a fixture at Miami and Luna Park, Conway has established a great School for Band Instruction, and "Al Sweet" has the only "singing band" in America.

Al Sweet had an idea. He believed there were bandsmen who could sing and he set out to find them. He searched the highways and byways, the colleges and the cabarets and he found what he was looking for. Of course, there are not many men who are gifted with voices that are good players as well. Sometime a fine high tenor voice must be scarificed because its owner is not up to standard on his instrument or a good baritone player won't do because he has a second tenor voice when a bass is needed. This is the reason why there will never be many "singing" bands.

Aside from his musicianship, Mr. Sweet is a showman. He has his finger directly on the public pulse. He knows what the crowds want—"novelty"—and he gives it to them in a full measure.

He is coming to Peterborough Industrial Exhibition on September 15 to do just that.

FORTUNE SAVED CAUSE OF DEATH

Bulgarian Returned to Native Land With $14,000 Savings Earned in U. S.

STABBED TO DEATH

SOFIA, Aug. 29.—(Associated Press).—Ivan Christo Markoff recently returned from the United States to his native Osman Pazar, bringing with him $14,000 which he had saved in America. Confiding his good fortune to several of his friends, one of them, Manu Dimoff of Bontoro, invited Markoff to dinner at his home.

Markoff is said to have enjoyed greatly the novelty of wine with a meal, which had been denied him in America. The result was that he went to sleep after the dinner. During his slumber he was killed with a dagger and his host was arrested, charged with the murder. Police said Dimoff was plentifully supplied with American dollars, which he intended to exchange for Bulgarian money.

CHRIST THE GREAT PHYSICIAN

"He Healeth all Thy Diseases."

When sickness and suffering by Heaven's decree,
Made their weary abode, close companions with me,
Disease, with a train of dark-browed troubles, came
To rack, and to ravage, this frail, trembling frame.
Earth's boasted skill failed sweet relief to afford,
Then my heart-wrung complaint I poured out to the Lord.

"O, Heavenly Father, in this time of need,
To my humble prayer hearken, and help me, I plead,
Most unworthy I am, and prone ever to sin,
With no merit or goodness, Thy favor to win,
Yet, in mercy, dear Lord, from these ills set me free,
For my hope and my trust, are stayed only on Thee."

Still unchangeably true to His own plighted word,
When in trouble I sought Him, He graciously heard,
Restored me to health and assauged all my pain
And from death's dreary border-land brought me again.
I was by stern affliction and sorrow brought low,
But He suffered not grief's swelling floods to o'erflow.

Now, blessed, forever, be His holy name,
Who in my distress, to my sure rescue came,
My warmest devotions, from henceforth are due
To Him, who safe brought me, the deep waters through.
A shelter He is, from the storm and the gale,
A Rock, and a Refuge, which never shall fail.

Mrs. A. F. Calder, Peterboro, Ont.

RHEUMATIC PAINS GO SWOLLEN JOINTS VANISH

Twisted, swollen, unsightly joints are rapidly freed from pain and brought back to normal with Rheuma.

Lame people walk without aid; sleep comes to those who have been unable to lie in bed; hands that were helpless because of terrible rheumatism are now able to do their share for the support of the family.

Rheuma is a wonderful remedy for rheumatism, gout, neuritis, lumbago and neuralgia.

It is a wonder-worker; it never falters, never gives up until every vestige of poison is expelled from the body.

Rheuma acts on stomach, liver, kidneys and bladder all at once and quickly brings long prayed for comfort to distressed sufferers. McDermid & Jury and all good druggists sell it with guarantee of money back if it isn't satisfactory.

"THE LIMITED MAIL"

by ELMER E. VANCE

Novel by William Basil Courtney

Copyright, 1925, Warner Bros.
"THE LIMITED MAIL" with Monte Blue, is a picturization of this story by Warner Bros. Pictures, Inc.

(Continued from Saturday)

SYNOPSIS

A tramp, about 25 years old, is nursing a reluctant bon-fire, while his companion, Potts, an older man, kneels on the edge of an abyss, seeking with the aid of a tin can and a long cord to draw water from the river. Suddenly a small boulder crashes from the heights of Granite Gorge, and, grazing Potts, causes him to slide over the brink. The younger man finds him entangled in a brush only three feet below and rescues him.

CHAPTER I—Continued

"Prop your cover, Bob, and we'll get the water. It's way past a polite hour for the evening meal now!"

Presently, with Bob seated across his legs, Potts was stretched flat on his stomach—that is, as flat as the bulging front outline of his figure would permit!—lowering a can on a string toward the river that was invisible, though only thirty feet down. It was an uncanny operation in the darkness and Potts had to handle his line as daintily and skilfully as a trout fisherman to keep it from being snatched away from him by the rushing water. Three times he emptied the small can into the large one, which Bob held. The fourth time he retained the water in the small can; that was for coffee.

Bob, obviously a neophyte vagabond, forgot some of his own preoccupation as he watched the fat and tattered philosopher prepare, with ritualistic care and genial fussing, the favorite dish of highway chefs—hobo stew. Finding two stones of almost equal size Potts squeezed the now brisk fire between them until the stones were close enough for the bottom of the stew can to just bridge them. He kept adding fuel, and poking and nursing the fire into greater ardor, muttering to himself incantatively the while. When the water came to a boil, Potts stood up. An expectant smile wreathed his chubby features; and while he smacked his lips, winked his eyes, and wagged his head in professional vanity he began to empty the contents of his grimy pockets into the bubbling water.

"A feast fit for two kings—aye, for a whole kingdom of kings!—will be the result of this evening's culinary activities, my young friend," he said unctuously. "I've been a whole week collecting the ingredients for this dish!"

A short week ago Bob's appetite would have evaporated upon witnessing the manufacture of this stew. But tonight he was cold and hungry and miserable. Again, his mouth corner twisted—ironically. Other things seemed far behind—yet, he realized with a sudden bitter catch in his chest that the appetizing interest with which he watched Potts was just another sign—that he no longer cared. It was the real drifter's viewpoint!

Pott's threadbare pockets were like magicians' hats. First out of them came a large and softening tomato, which Potts squidged between his fingers tearing it into bits that he dropped into the boiling water. Four potatoes, in various stages of health, were similarly treated; four more potatoes, fished from his limitless pockets, were thrust into the fire beneath the can to roast. A naked piece of raw meat was taken from the pocket of honor—inside his coat—and shredded in to join the vegetables. Three small fish, cause and time of death uncertain, were brought forth. Potts twisted their heads off, ripped down their bellies with a pudgy forefinger, disembowelling them with the same operation, and pitched them forthwith into the hobgoblin brew. A small, choice assortment of seasoning vegetables brought the concoction to an artistic consummation—a fat carrot with the scraggy green plume unremoved, three onions, and a miscellaneous handful from the bottom of one pocket which he turned inside out and shook into the can blandly indifferent to the fact that articles which were not, strictly speaking, edible had also joined in this last minute avalanche.

Then, with a sigh of delight, Potts sat down to await the satisfactory moment when the stew would be thoroughly cooked. To Bob fell the task of stirring the steaming mess with a casual stick, the other end of which he used as a poker to goad the fire.

Meanwhile, during the foregoing preparations, Potts had alternated his culinary incantations with an eloquent description to Bob of the history and nature of this place in which the fate of the night road had taken them. Potts told Bob that in the first years of the trestle's existence over Granite Gorge rockslides from Old Witch's Mask—so called because its leering face, nosing close to the midarc of the sharp curve around which the tracks approached the Gorge, hid the trestle from view until the last moment—had been disastrously troublesome. For a long time the Old Witch's dirty face had shed boulders, like pox xcales from a countenance of evil and sin, despite the cultural efforts of the road's best construction engineers who massaged and braced and cared for the complexion of the Old Witch as carefully as the skin of a testy dowager might be treated in a beauty parlor. Finally their work had won comparative safety for the Gorge passage; rocks showered down no more and, as twenty years went by without a slide, the locomotive drivers no longer slowed up, as in the old days, except to the point dictated by ordinary caution. "The Limited Mail," the Transrockian's famed flyer, habitually was taken across the Gorge at thirty-five an hour, and better.

To people moving on the lawful business and pleasure traffic of the world, the bald and forbidding nakedness of Granite Gorge, high and deep in the lost places of the Rocky Mountains, gave no invitation to linger. There was plenty "for to see"—once!—in its sheer immensity of drops and jutments and leaps, but nothing "for to admire" because it was with sinister and not with gracious strokes that Nature had sculptured here. A chill wind constantly brushed the railroad trestle span; and like a rattler's incensed warning the narrow granite gash gave back the labored roars of passing locomotives with a resounding and venomous resentment. Trainmen and passengers breathed easier when the Gorge passage lay behind. It was with wisdom aforethought, the legitimate accommodation of necessity to virtue, that the Transrockian directors had arranged their through schedules so that the several crack flyers of the road crossed the Gorge at night.

"The Old Witch is a nice girl," mocked ribald trainmen, "when she's asleep!"

(To be continued)

SCRAPPED SHIPS TO BECOME FLIVVERS

Ford Buys 199 Vessels for Plate Steel to Encase New Cars.

DETROIT, Mich., Aug. 31.—(United Press).—The first three of the 199 shipping board vessels to be turned into land "flivvers" by Henry Ford are expected to come to anchor at the River Rouge plant the second week in September.

The crafts will be in tow of one of the seven ocean going tugs brought from the government by the Detroit manufacturer.

Thereafter the others of the 149 lake size ships will be brought to the Rouge docks and when a few of them are on hand the work of ripping them apart with acteylene and electric torches will begin.

The fifty larger vessels of the ocean going type will be scrapped at Chester, Pa., or some other point and the steel sheets shipped to the Rouge plant. A few probably will be equipped with Diesel engines and put into service as part of the company's ocean going fleet.

The Ford Motor Company will organize a force from its regular employees to tear down the vessels. Estimates are that the work will require eighteen months.

Ships Sliced Into Strips.

The method to be followed in junking this unusual number of ships will be to strip the boats to the water line, huge cranes carrying the big steel strips away to the furnaces. The hulls will be towed to a small dry dock and chopped up there. In this manner ship after ship by a steady process will be reduced to innumerable slices of steel. The steel can be remelted and used to serve any purpose Ford desires.

None of the lake ships or machinery may be used for carrying purposes on the water but may be utilized in any manner on land. The machinery probably will be converted for work in the Ford factories.

STREET NAMES

CLUXTON STREET

William Cluxton was born in Dundalk, Ireland, in 1819. Six months afterwards he had the misfortune to lose both father and mother.

Brought up by relatives he came to Canada and Peterboro in his early youth, working first as a grocer and then in a dry goods business on Aylmer Street, of which he became manager by reason of thoroughness and attention to business. He did not confine himself entirely to business routine, but cultivated literature and music, and while still a young man gained a wonderful reputation as a musician. Eventually he entered into business for himself and became a leading merchant in Peterboro. In 1872, he devoted his energies to the produce trade and bought grain on a large scale, his deals totalling over half a million dollars annually. He took over the management of the Commercial Bank which he held for eight years.

Mr. Cluxton was also entrusted by his townsmen with positions of public responsibility. He was a member both of town and county councils, president of the Midland Railway Co., president of Little Lake Cemetery Co., of the Gravel Road Co. and of Peterborough Water Co. For many years he was a town magistrate and a captain of militia. He was elected member of the Dominion Parliament in 1872.

He died on February 16, 1901, aged 82 years. The funeral was the largest ever accorded to a resident of Peterborough.

Best of all Fly Killers 10¢ per Packet at all Druggists, Grocers and General Stores

CROSS-WORD PUZZLE

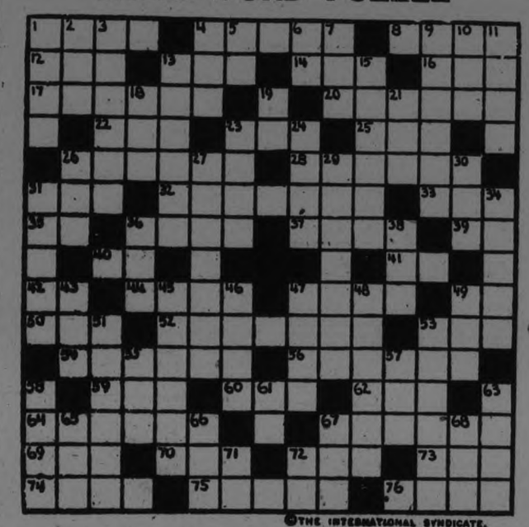

©THE INTERNATIONAL SYNDICATE.

HORIZONTAL
1-Greek goddess of youth
4-A metal
8-Silly
12-Girl's name
13-Chicken disease
14-Eastern State of U. S. (abbr.)
16-Fish eggs
17-Coarse, heavy shoe
20-Cave
21-A receptacle
22-Rested
23-A number
25-A district, Bombay, India
29-Like the stars
31-Prefix—"under"
32-To separate
33-To disseminate
35-Weight (abbr.)
36-Pillow
37-Softboard
39-Interjection
40-Musical note
41-Exists
42-Measure of weight (abbr.)
44-Only
47-Interjection
48-Plaza (abbr.)
50-Rounded rim
52-Sets on fire
53-Separate (abbr.)
54-Bubbled up

HORIZONTAL (Con't)
56-Large city of Canada
58-Prefix—"three"
60-A very small draft
62-Period of time
64-Inns
67-Threefold
69-Before
70-Word of assent
73-Man's name (short)
73-Suffix—same as "an"
74-True skin
75-Latin for "the earth"
76-Payment (abbr.)

VERTICAL
1-Tramp (slang)
2-To mistake
3-An African tree
4-A receptacle
5-Regius Professor (abbr.)
6-N. Con. State of U. S. (abbr.)
7-Secant (abbr.)
8-Sphere of action (pl.)
10-Preposition
11-A canvas shelter
13-Oriental sacred tower
15-Of more recent date
18-A fish

VERTICAL (Con't)
19-Mother
21-Verse (abbr.)
23-Rescue
24-Small mountain lake
26-Conjunction
27-Disclose
29-A color
30-A card game
31-Verb expressing futurity
34-Young lion
36-Part of verb "to be"
38-Prefix—"apart"
43-Chin-cloth
46-In an ally manner
46-Terminates
47-Up above
48-Behind a ship
49-A vegetable
51-Earthenware-maker
53-District in Bavaria, Ger.
55-Wrath
57-Part of verb "to be"
58-Small building
61-Pronoun
63-Departed
66-Raw metal
68-Group
67-A drink
68-Ballad
71-Point of compass (abbr.)
72-British (abbr.)

The solution will appear in tomorrow's paper.

SOLUTION OF CROSS-WORD PUZZLE IN LAST ISSUE.

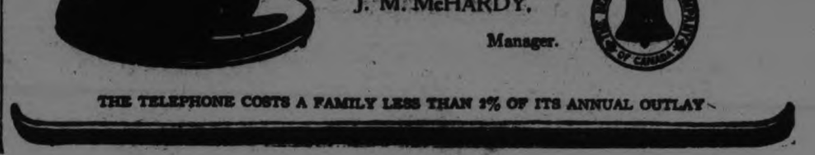

Costs you less than 2% a year!

Though it accomplishes in a few minutes what would otherwise take you hours, the cost of the telephone is one of the smallest items in the family's yearly budget.

A study of expenditures by hundreds of families with incomes from $1,500 to $6,000 shows that the telephone costs less than 2%.

And the value of the service to subscribers is always growing. An army of 50,000 telephone users is added yearly to your calling list.

J. M. McHARDY, Manager.

THE TELEPHONE COSTS A FAMILY LESS THAN 2% OF ITS ANNUAL OUTLAY

LOOK AFTER AUSTRALIANS FIRST GREAT BRITAIN SECOND IS POLICY FOLLOWED IN PUBLIC CONTRACTS

Island Continent is Great Believer in Keeping Trade in Empire.

BUYS FOR BRITAIN.

Takes 64 Per Cent. of Her Imports From Britain and Colonies.

QUEBEC, Que., Aug 31 (Special to The Examiner).—An interesting comparison of particular relative to Australian and Canadian trade was given by Sir James Elder, J.B.E. Commissioner, of the United States, who arrived here with Lady Elder on the Canadian Pacific "Empress of Scotland."

"Australian takes 64 per cent. of her imports from the British Empire," said Sir James. "Of this proportion 52 per cent. comes from the United Kingdom. Canada's proportion is next largest, being 4 per cent. of the total.

Australia sends 58 per cent. of her exports to the British Empire.

Canada takes less than one-half per cent of the total.

Family Trade.

Australia is a strong upholder of the principle of family trade. She has trade agreements with the Dominions on the principle of reciprocal treatment in customs preferential rates. She extends a generous preferential tariff to Great Britain which now amounts to the large total of fifty-five million dollars annually. In most of her public contracts there is a distinct and definitely expressed intention to favor her own citizens in the first place, and Great Britain in the second place. This policy is frequently expressed by paying actually higher prices to Australian or British tenderers than those offered from other countries. In this regard Australia resembles the United States whose policy is one that so distinctly favors her own citizens.

Australia's industries are rapidly developing. The value of her production from manufacturing has increased nearly 50 per cent during the last five years.

Per Capita Wealth Grows.

Australia's wealth per head is growing faster than her increase in population although that increase is as rapid as that of any country. There are one million more people in Australia today than there were seven years ago. Her population is now six millions, of which nearly 98 per cent. is white British. The average expectation of life in Australia is now eight years longer than it was three decades ago.

MORE WORK FOUND FOR UNEMPLOYED

Fifty-two Applications in Peterborough—53 Positions Found.

Applicants are now registering in increasing numbers at the Employment Exchange. Fifty-two new applications were filed last week, over 75 per cent. of which were from city residents. Work chiefly on farms and in the bush was found for 53 persons. It is expected that an increased demand for help will come in for ploughing which will commence as soon as the ground has been moistened. The official summary for the week says:

"Many of the offices report a large number of men as having gone to the West on the harvest excursion and this has reduced the number of unemployed registered. Farm orders for Ontario harvest and threshing still continue to come in. Building operations are fairly good. The domestic situation remains about the same. On the whole there has been an improvement in conditions generally.

SUBMARINE MISSING SINCE SHAM BATTLE

Italian Vessel, With 55 Men, Has Been Lost For Three Days.

ROME, August 31. Canadian Press—The Italian 900 ton submarine Sebastiano Veneiro, with 55 men on board, which has been missing three days, and the navy admitted to-day that extensive researches were being made for her.

The Veneiro participated in the recent naval sham warfare and was last reported off Cape Passero.

The finding of oil on the waters there gave rise to rumours that she had foundered.

NEW SIGN ERECTED.

Welcomes Visitors at Entrance to City From Highway.

Following the action of the Department of Public Highways in taking down the Motor League sign which had been placed at the entrance to the city from the highway, another was prepared, we are told by J. J. Duffus and Leon Frazer, and lettered by J. J. Turner's printing staff Mr. Carroll kindly donated space on his barn and the sign was erected there. It assures a welcome to the city.

EASTERN STAR PATRON.

Dr. Will Weidner Grow of St. Joseph, Missouri, most worthy grand patron of the General Grand Chapter of the Order of the Eastern Star, which recently held their 18th triennial assembly in Toronto

PETERBORO GETS BIG 'GLAD.' SHOW FOR NEXT YEAR

1,200 Exhibits Filled Big Drill Hall in Hamilton Armouries.

RIOT OF COLOR.

Obtaining Exhibition For Peterborough Should Give Beauty Culture Impetus.

The next exhibition of the Canadian Gladiolus Society will be held in this city, says C. S. Thompson, who has just returned from attending the fourth annual show of the society at Hamilton.

Mr. Thompson is of the opinion that this decision should be of untold value to Peterborough, because of the stimulus it will certainly give to flora culture.

The gladiolus spike is a thing of marvellous beauty and due to development of late years a number of new types and colors has been evolved which makes their cultivation an absorbing practise which if once established should result in beautifying the entire city. The gladiolus is a hardy plant especially adapted for this climate and because of this as well as its decorative features, Mr. Thompson believes that it might be profitably encouraged.

In honor of the fact that Peterborough has been selected for this exhibition of bloom, the residents should plan to specialize in growing gladioli next year. As there is a special class open for local competition, there will be plenty of incentive given. Hitherto the exhibits have been staged farther west and it is with a desire to increase the interest of the residents of eastern Canada that it is being held in Peterboro next year.

The display this year occupied one entire drill hall of the Hamilton Armouries, and included the contributions of 1,200 entrants who had on display every variety and color of gladiolus spike known. The educative value of the show could not be underestimated and the Gladiolus Society has as its object the development of Ontario into the garden province of the Dominion.

Dr. J. E. Bennett of St. Thomas, Ontario, President of the Association, said that Canada should lead America in the horticultural movement and that Ontario should set the pace for the Dominion. The gladiolus is the flower of today because of its adapability, hardy nature and variegated bloom.

Thousands of Hamilton people visited the show, a fact which attested to its importance, and the interest which the movement is developing.

The St. Thomas Horticultural Society had an unique exhibit comprising over 1,500 stock of 200 varieties, the whole mass of bloom being formed into the letter H.

A New Zealand exhibitor grew his seedling in Canada in order that he might compete under the rules of the society. When the interest in the cultivation of the gladioli grows to the proportions which prompt people of other nations to compete, some idea of its importance may be conceived.

J. H. Callender had sent for display purpose a basket of Los Angeles gladioli, which had been originated by Houdyshel of California. They were the only spikes of this variety in Canada, so far as is known.

It is certain that in Peterborough there is already considerable interest in the cultivation of the beautiful flowers which formed the basis of this display.

This interest should be materially heightened when such a society, Dominion wide in its proportions, announces that this city will be the display site for the products of 1926 season, and the individuals should see that in the local portion of the exhibition, Peterborough might be represented by a mass of beauty grown in this district.

VISITORS STRUCK BY BEAUTY AND OPPORTUNITIES

British Newspapermen Who Are Touring Canada, Entranced by Maritimes.

MUCH INTERESTED.

Chances of Development Seen on Every Hand, Appealed to Visiting Writers.

HALIFAX, N. S., Aug. 31.—(Special to The Examiner).—The British newspapermen now touring Canada on the invitation of President E. W. Beatty, of the Canadian Pacific Railway, last night completed their trip to the Maritime Provinces and are setting out for Montreal on their way to Ontario and the West. Tuesday will be spent in Montreal, Wednesday in Ottawa and Thursday and Friday in Toronto, and later a visit will be paid to Hamilton and the Niagara district, including the Falls.

The entire party has been greatly struck with the beauty of the scenery in these provinces and with the opportunities for development which they have seen on every hand. Their investigation into economic and industrial conditions has been as thorough as the length of their stay permitted, and the hospitality of the people throughout the trip has been most generous.

They have motored most of the way through the provinces visited, arrangements at this end having been made by Hon. J. A. Walker, Minister of Resources. Premier Rhodes presided at a lunch given yesterday, and among those present were the Lieutenant-Governor and the Government Ministers.

The party was greatly interested in a visit to the Evangeline country and spent some time at Evangeline Memorial Park, the scene of Longfellow's historic poem.

PLAN FLOWER SHOW FOR SEPTEMBER

Effort Being Made By Horticultural Society to Surpass Past.

Plans are under way which should should result in making the Flower Show, to be held on September 10 and 11, better than any previously held. George Baldwin, an acknowledged authority on horticulture, has been secured to act as judge, and negotiations directed by Col. W. Gordon Hall are under way for the purpose of securing the armories for display purposes.

The executive is busy working out the necessary incidentals and arrangements have been perfected so that a children's choir recruited from all the schools in the city and under the personal management of Miss Rannie, of the Normal School, will provide entertainment. The choir will have eighty voices.

WANT THE GAME TO BE PLAYED OVER

Petes Contend That Ground Rule Only Allowed Batstone a Double Saturday.

The executive of the Peterboro Ball Club will in all probability decide at a meeting today to ask that Saturday's ball game at Kingston be replayed on the ground that Batstone's hit in the fifth innings which was allowed to go as a triple, scoring three runs, was under the ground rule a two base hit, and that the Kingston score for the inning should have been only three runs instead of four leaving the tally at the end of the game a tie.

DROWNED IN QUINTE.

Young Man Fell From Rowboat While Entertaining Lady on Bay.

BELLEVILLE, Ont., Aug. 31 (Canadian Press)—Robert Woods, 31, of Thomasburg, was drowned in the bay near this city last night when he fell from a rowboat in which he and Miss Crawford, of Tichborne, were spending the evening. The girl was rescued by Harry Hurley of Belleville.

BISHOP BIDWELL

(Continued from Page 1)

was published. Then when a certain unhappy event became public property, extracts are published from my letter, weeks after it was written, without any reference to the fact that it was a reply to another article, and these extracts exploited far and wide as an attack by me on this Order.

"I am not complaining of criticism—every public person must expect that—but those who attack should at least make sure of all the facts before they bring undeserved pain and abuse upon one already involved in a great and abiding sorrow. I am glad to say that those who know me, and took the trouble to acquaint themselves with the facts, have written to me expressing their deep regret that so completely unfounded a charge should have been used against me. I am not concerned in the least to defend my action but simply to explain why I consider it both necessary and justifable."

ULSTER TO LOSE TENTH OF LAND BOUNDARY COMMISSION AWARD

Forecast Says Ulster Gets Part of Donegal From Free State.

DUBLIN GETS MORE.

Most of Fermanagh, Armagh, Monaghan, Louth and South Down to South.

LONDON, Aug. 31. — (Canadian Press).—A forecast of the Irish Boundary Commission's report, which is to be published this week, is made by the Daily Mail's Dublin correspondent, who says the Free State will receive about one-tenth of the present Ulster territory, while Ulster receives in exchange only a small part of the County of Donegal from the Dublin Government.

The findings of the Commission are said to be almost entirely the work of Justice Richard Feetsham, of the South African Supreme Court, who was appointed with representatives of the Free State and Ulster to draw up the report, as the Irish delegates are understood not to have departed from the "Die Hard" attitude of their governments and were not willing to entertain a compromise.

The outline of the forecast gives the Free State almost the whole of the County of Fermanagh without the town of Enniskillen, the greater portion of South Armagh, with the town of Newry, and the Counties of Monaghan, Louth and South Down.

WELLINGTON HAD VISIONS OF BIG CANAL SYSTEM

Recommended in 1819 the Construction of Interior. Waterways.

INTERESTING HISTORY.

Rotarian Killaly Discusses the First Canals in Canada.

That the Duke of Wellington, hero of Waterloo, recommended in 1819, the construction of a chain of canals from Ottawa to Lake Simcoe, via the Kawartha Lakes, and the extension of this system of waterways as far west as the Grand River, was one of the unusual bits of information that featured an address by Rotarian A. L. Killaly before the Rotary Club at its luncheon to-day.

Rotarian Killaly's subject was the early history of canals in Canada and his treatment of this unhackneyed subject was full of interest.

The first canal in Canada, he explained, was built by the Jesuit Fathers at Lachine, and in 1763 when Canada passed from French into British hands this was the only canal into the country. A little later there was a canal built at the Cascade Rapids, a very small affair, but six feet wide and with a depth of only 2½ feet.

The speaker pointed out that after the war of 1912 the British military authorities were apprehensive of any navigation developments along the frontier and this apprehension resulted in the Duke of Wellington's recommendation, which was designed to provide safe water communication in the interior. As a result of this report the Ottawa river canal and afterwards the Rideau canal were built by the Imperial government.

About the same time the people of the Trent district petitioned to have this waterway developed, and the government of Upper Canada in 1833 ordered the construction of locks at Bobcaygeon the beginning of what is now known as the Trent Canal.

TAKING MOVIES OF TOURISTS

The Picture Bureau, in the Department of Provincial Treasurer Price has adopted what appears to be an excellent device to popularize Ontario in the United States. An auto is being utilized to go into various parts of the province where American tourists may be disporting themselves, the apparatus shown in the above photo will be attached to the car at the convenient spot, and from the elevated position the camera man will do his work. Pictures will be sent to the newspapers in the places from which the tourists hail.

New York Worm Market Shows Sensational Rise

NEW YORK, August 31. — (United Press.) — The New York worm market showed a sensational rise over the week end.

As a result of a sudden run of fish in the vicinity of Staten Island, sand worms for bait sold yesterday afternoon for as high as $5 a dozen.

WORKS BOARD HAS BIG JOB ON HAND

Work of Engineer's Department Should Not Be Judged By Paving.

Mr. Parsons says that because no paving operations are being conducted this year the people may be under the impression that the Board of Works is sitting back and enjoying an easy summer.

On the contrary he states that the biggest job undertaken in several years is in the making. The Sewage Disposal plant is a $220,000 job whereas the most ever spent in one year on paving was $135,000 so that by comparing these figures an actual representation of the work in progress this year is given.

On paving jobs the plans are simple, almost standardized but for a plant such as is being built at the southern extremity of the city careful planning is necessary as well as painstaking supervision on the part of those on the board. The plant is quite unique there being very few in operation in the Dominion. Mr. Parsons states that the work is progressing favoraby and is of an excellent grade of craft and material.

FELL FROM POLE.

Boy Seeking Kite Received Severe Shock and Bad Fall.

TORONTO, Aug. 31 (Canadian Press)—Dropping 60 feet from a hydro pole, Arthur Rippen twelve, years old, is in the hospital in a critical condition, with burns from the high tension wire added to the injuries he received in the fall. The boy climbed up to free his kite from the mesh work of high voltage wires at the top of the pole, came into contact with a wire carrying 13,000 volts and received a terrific shock which threw him to the ground, enveloped in flames.

BURNS WERE FATAL.

Child Apparently Recovering Developed Lockjaw Two Weeks Later.

OWEN SOUND, Aug. 31 (Canadian Press) — Kenneth Penrose, 3 year old son of Mr. and Mrs. Elmer Penrose, died this morning of burns received on Tuesday, August 18, while playing with matches. The child was recovering until lock jaw set in on Saturday.

SWIMMING CHANNEL.

London Doctor Left Dover This Morning To Swim To France.

DOVER, England, Aug. 31. Canadian Press. — G. B. Brewster, a London doctor, 34 year old, is the latest aspirant for the channel swimming honors. He ntered the water here at 11.45 o'clock this morning and at 3 p. m., was swimming strongly. The sea was calm and the weather perfect.

DIG TRENCHES AROUND CANTON

"Reds" Are Preparing For Fight With Anti-Red Forces.

UNREST CONTINUES.

SAN FRANCISCO, Aug. 31.—(Canadian Press). — Cablegrams from Canton, delayed by the strikes and disorders there, received here to-day say that the "Reds" (Chinese declared under Russian Bolshevik influence) are digging trenches around the city in preparation for a conflict with the opposing faction.

Kwantung soldiers, "anti-Reds," are being disarmed by the opposing faction which is said to be causing a continuance of the unrest which had prevailed in the city for many weeks.

YOUNG WOMAN DISAPPEARED

Mrs. Ben Davis Left Her Home at Indian River on Saturday.

NOT SEEN SINCE.

Constable W. H. Whibbs phoned yesterday from Indian River, advising the Peterborough police Department of the disappearance from Indian River, of a young married woman, Mrs. Ben Davies, who went off in an automobile, towards Peterboro on Saturday evening, and has not been seen since. She is twenty years of age and has black bobbed hair, and wore a brown dress, sandals and black stockings. It is thought possible that she may be suffering from loss of memory.

FIRES MENACE FARMS.

Bush Blazes Are Threatening in Vicinty of Owen Sound.

OWEN SOUND, Ont., Aug. 31.—(Canadian Press).—Menacing bush fires, threatening to destroy farm crops and property, are raging in Keppel Township, about five miles from Owen Sound, and on the Bruce Peninsula, in the vicinity of Lyon's Head and Barrow Bay.

RECORD MADE ON OPENING DAY

Ninety Thousand People Attended C. N. E. on First Day.

FIRST SOD TURNED.

TORONTO, Aug. 31.—(Canadian Press).—Ninety thousand persons attended the opening day of the National Exhibition on Saturday, which was an opening day record.

Premier Ferguson officiated, and also turned the first sod for the half-million dollar Ontario Government Building which will be completed before the 1926 Exhibition.

CATSUP KEEPS

No chance of it spoiling when you use

Parke's Catsup Flavor

AND PRESERVER

Makes the tastiest and best appearing catsup. It is easy to make, too; no other spices required.

35c Per Bottle

Enough for a bushel of tomatoes.

BOND'S DRUG STORE

Corner George and Hunter Street

AN OPEN LETTER TO

HON. W. L. MACKENZIE KING,
Prime Minister and President of the Privy Council,
Ottawa.

Dear Sir:

The undersigned purposes addressing to you, through this and possibly other newspapers, a series of open letters, in the course of which various phases of our country's economic life will be dealt with.

Behind these letters there will be but one object—to secure for Canada, regardless of whether it has a Liberal, a Conservative, or a Progressive Government, the acceptance of those policies best calculated to ensure the continuous and well-balanced development of all her resources, and to promote the happiness and prosperity of all her people.

My Company itself has no sectional interests to serve. To it all races, all creeds, all occupations, all districts, are but component parts of a unity like the human body, that can have no well-being apart from the well-being of all its members.

It is, however, concerned in principles, and in obtaining for those principles the widest possible recognition and practice among the men and women voters in Canada.

Should some of its questions, or its manner of raising them, prove embarrassing to you, please be assured that that is not intentional, but only incidental to the attainment of a worthy object, which is the giving of food for serious thought to the Canadian electorate.

Its messages to you will be read by thousands of people, a steadily increasing number of whom will be awaiting with interest any pronouncement you see fit to make in regard thereto.

Whether you will find yourself in harmony or in disagreement with us, we trust that, in the interests of an intelligent vote at the next election, you will declare yourself and let the people know definitely what your policy will be in the event of your Government being returned to power.

Bespeaking for these messages a consideration commensurate with the importance of the issues they will raise, and with personal good wishes,

Yours respectfully,

J. J. GIBBONS,
President.
J. J. GIBBONS LIMITED
Advertising Agents.

119 West Wellington Street
Toronto

OPEN LETTER NO. 2

HON. W. L. MACKENZIE KING,
Prime Minister and President of the Privy Council,
Ottawa, Canada

Dear Sir:

Why is it that Canada, with the elaborate literature she is distributing, and with high-pressure agents in Europe picturing her as the land of great opportunity, is getting RELATIVELY LITTLE IMMIGRATION, while the United States, without any propaganda at all, always has a WAITING LIST OF IMMIGRANTS anxious to get in?

Like hotel "spielers" at the big railway stations, our agents are doing their best to steer travelers into our open portals, but the travelers are ignoring them—passing right by to knock at Uncle Sam's closed door —CONTENT TO WAIT UNTIL HE IS READY TO OPEN IT!

Why is it that hundreds of them every year are said to be ready to pay "runners" as high as five hundred dollars to be smuggled across the Canadian border into that country?

What is the explanation? What is there about the United States that makes that country so attractive to immigrants? What is there about Canada that makes her, by comparison, so unattractive? WHY ARE SO MANY CANADIANS THEMSELVES FLOCKING ACROSS THE BORDER?

Does the United States offer superior educational advantages, or greater religious liberty? Is it because she has adopted national prohibition that immigrants from Europe are attracted to her? Is her judicial system an improvement on ours? Has she a lower crime record, and does she promise better protection to the life and property of the immigrant? Does she offer the newcomer a lower cost of living?

If it is none of these, if it is DESPITE HER INFERIORITY in some of these respects, then what is it?

If you do not know, there are millions of Canadians in the United States who will tell you that the UNITED STATES' TARIFF POLICY, by assuring every new-comer a steady job at good wages, HAS BEEN THE ONLY IMMIGRATION POLICY SHE EVER NEEDED!

Is your Government going to follow her good example, and profit by her experience, or is it, by persisting in a policy of proven inferiority, going to leave the United States in a position where she can continue to bleed us?

Yours respectfully,

J. J. GIBBONS,
President.
J. J. GIBBONS LIMITED
Advertising Agents.

119 West Wellington Street,
Toronto

Thursday's issue of this paper will publish letter number three.

WOMEN'S PAGE

SOCIETY

Miss Ann Golding returned to Toronto Saturday, after spending the holiday months at her summer home in Chemong Park.

• • •

A very pleasant evening was spent at the home of Mr. R. Gilmour, 140 Park street, in the event Miss J. Robison, who left for Scotland, accompanied by her niece, Miss Isabella Gilmour, for an extended holiday.

• • •

Mr. and Mrs. H. Ward Bell and baby motored from St. John, N.B., spent three weeks with his parents, Mr. and Mrs. W. A. Bell, Smith, left for Toronto.

• • •

Mr. and Mrs. Merwyn Dobbin of Toronto spent the week-end in Peterboro.

• • •

Mrs. A. H. Carl and Miss Foster of Toronto were in town for the week-end.

• • •

Mr. Stanley Shaw, Miss Myrtle Fallis, Mr. E. G. Clarke, and Miss Pearl Shaw, motored to Foxboro and Belleville yesterday, and visited the former's parents, Mr. and Mrs. S. Clarke of Foxboro.

• • •

Mr. and Mrs. Harvey Staunton have returned from a two-weeks' vacation in Flint, Mich., the guests of Mr. and Mrs. Bert. Hensley, formerly of Peterboro.

• • •

Masters Billy and Harvey and Miss Betty Staunton spent two-weeks' holiday with their grandparents, Mr. and Mrs. Geo. McCormack at Vivian, Ont.

• • •

Mr. and Mrs. J. E. Cahill of Detroit, Mich., motored to the city yesterday, and are guests at the former's home on Parnell Street.

• • •

In the account of the concert held in the Fridgenorth United Church, following the softball tournament, the names of Mrs. Jerry McClelland and Miss Freda Jobe were omitted. Miss Jobe played the accompaniments for Mrs. Grudeff, and Mrs. McClelland presented three elocution numbers.

• • •

Mrs. C. H. Clementi, Monaghan Road, accompanied by her guest, Miss Clarissa Bayly of Ottawa, is spending a few days with friends in Toronto.

• • •

Miss M. Fife of Mason's grocery staff, has returned to this city after spending three week's visit in Detroit with her sister, Mrs. Ormie Spilsbury.

• • •

Mr. J. F. Thornton has returned from a three weeks' holiday with his sons in Detroit.

Mr. and Mrs. Percy Elliott and daughter, Betty, have returned to Detroit after spending two weeks at Fitzgerald's Hall, Ketchum, and visiting friends in the city.

Miss Isa Robertson, accompanied by her niece, Miss Isobel Gilmour, left Montreal yesterday on the Letitia, for her home in Scotland.

Mr. and Mrs. Trout and son, Robert of Buffalo, returned home after spending the week with Mrs. Yarnold, Harvey street.

Miss Betty Goldie spent two weeks at Vivian, Ont., the guest of Miss Margaret McCormack.

Mr. D. V. Canning has returned to the city, having spent his vacation at his parents' home in Montreal.

Miss Ethel Heron has returned from Montreal, where she spent her vacation.

COBOURG NEWS.

COBOURG, Aug. 31.—Rev. Father Corkery has returned to town after spending a few weeks at Peterborough and Stony Lake, recuperating his health.

Miss L. E. Doudson, of Havelock, was a guest for a few days at the home of Mr. A. J. Laley, here.

Miss Helen Thompson, daughter of Mrs. W. R. Thompson, town, is leaving on Monday for Peterborough, where she will enter Nicholls Hospital as a nurse-in-training.

Mr. and Mrs. Harry Foster, and son, Peterborough, were recent guests at the home of Mr. and Mrs. Fred. Pepino.

Mr. Alex Hargraft, son of Mr. W. W. Hargraft, manager of the Branch of the Bank of Toronto, been appointed teller and accountant of the Colborne Branch of the bank.

Mr. and Mrs. Oudin, Chicago, are holidaying with her parents, at Vernonville, Haldimand Twp.

Mr. George Carlow, Wellington, formerly of Campbellford, was a recent visitor here. Mr. Carlow was returning from a trip to Western Ontario, where he had been making investigations in connection with the ravages of the corn borer. Mr. Carlow is now in charge of the Dominion Canners' six-hundred acre farm at Wellington.

Miss H. Little spent a few days with her friend, Miss Edna Staples, Baltimore, when en route from Detroit to her home at Campbellford.

Mr. and Mrs. John Baptist and son, Motored from Yorkton, Sask., and are visiting friends in this locality.

Mr. and Mrs. Hiram Ash and daughters, Miss Helen Ash and Mrs Young, the latter being accompanied by her husband, motored from Bedford, Que., to Coldsprings to visit Mrs. J. F. Smith and Mr. W. J. Ash, and renew friendships in the place that was Mr. Hiram Ash's childhood home.

Mr. and Mrs. Cecil Wilson and family, Flint, Mich., and Mrs. James C. Wilson of Clare, Mich., motored here to visit the latter's brother, Mr. Albert Steele and sisters, the Misses Steele, at Fenella.

ADVICE TO GIRLS

By Annie Laurie

MONDAY ISSUE

Dear Annie Laurie: I am a girl twenty years old. I was very much in love with a man four years my senior, but we quarreled and he went away. Since then I have met a man whom I admire very much and I have promised to be his wife. The first man has now returned and asked me to forgive him. He says that he loves me and I love him more than ever. But he has no money and the other man is one of means.

Which shall I choose?

—In Distress.

In Distress: Of course, if money means more to you than love, you may be happy if you marry a man whom you only admire, my dear. But if you were really in love you would let money and everything else material go to the winds. I suggest that you talk this problem over with your friend and your fiance and tell them exactly how you feel about the whole situation. My advice is that you break your engagement with the man you do not love and marry the one you do. Otherwise your marriage will not be successful and you will regret it.

Dear Annie Laurie: I am a girl of sixteen and am engaged to a young man of twenty-two.

Do you think I am too young to be engaged? —Duck.

Duck: Marriage is a game which demands strong shoulders and a mature mind my dear. And at sixteen, no matter what your store of experience is, you are hardly able to cope with the problems of marital life. As for your engagement, that too, should not be thought of now. Long engagements are impractical and very often embarrassing and I would suggest that you explain the matter to your fiance and ask his permission to break your troth. Then continue your friendship with him but do not give up your other friends until you are old enough to consider marriage seriously.

Annie Laurie will welcome letters of inquiry on subjects of feminine interest from young women readers of this paper and will reply to them in these columns. Letters to Miss Laurie should be addressed to her in care of this office.

About Ourselves And Other People

By Winifred Black

A DREAM CAME TRUE FOR LITTLE BOY BLUE.

Little Boy Blue was having the time of his life. He'd never been on the train before, and dear me, how he did love it—everything about it. Little Boy Blue laughed aloud and clapped his fat hands—he was so delighted.

Little Boy Blue was chubby and roly-poly and round, and he had two dimples, one on each side of his funny, pursed-up little mouth, and his knees were so ridiculous that you just wanted to bite them.

And his cheeks were like fresh peaches, and his eyes were as blue as the blue lakes in the highest mountains in the world, and his hair was exactly like yellow corn silk.

His little back was straight and stiff, and his little chest was broad and deep, and how hard he did try to walk like a man.

He wore blue denim overalls, with a red pocket and red trimming around the neck—and how he did love that pocket!

He told the conductor about it, and the porter and the brakeman and all the passengers. He didn't say much—he just pointed and swelled out his chest, and everybody knew what he meant.

He was just about two years old—and he loved being alive, and you couldn't look at him a minute without being glad you were alive—yourself.

The watch—that was the great thing.

He didn't call it a watch, he called it a "tick-tick"—and what do you think? The woman in the drawing room let him have the "tick-tick" right in his own hand—think of that!

It was a broken "tick-tick"—and a pretty cheap one at that, with both of the hands gone—but Little Boy Blue didn't know that, and he wouldn't have cared if he had known.

Here he'd been nearly all the two years of his life plotting and scheming to get a "tick-tick" into his hands. His relatives often had shown him one—at a safe distance.

And here was this perfect stranger giving him a "tick-tick"—and a good, big, round, heavy "tick-tick" at that—for his own.

His blue eyes were round with astonishment. He pursed up his funny little mouth in an "O," clutched the "tick-tick" an waddled to his daddy to show him.

All day long he played with the "tick-tick"—what cared he about the broken hands, and it was nothing to him that the watch didn't cost more than a dollar and a half in the first place—he had found out the treasure of his life, and when the moon rose over the mountains in the clear air of the evening he stretched out his chubby little arms toward the sky and laughed happily.

I think he thought the moon was going to tumble right down into his arms—why not? He had wished for the moon a hundred times—and for the "tick-tick," too—the "tick-tick" had materialized. Some night, perhaps—some one would hand him the moon—just like that.

Bless his little heart, I hope he'll get his heart's desire and that they will all make him just as happy as the cheap, little, old, broken watch made him.

(Copyright, 1925, by Newspaper Feature Service, Inc.)

ENMESHED

By Juanita Hamel

There's no escaping Fate! You may think you are dodging the net which she has laid to ensnare you, but you cannot do it forever. Sooner or later Fate will enmesh you in the golden net of love, and then—you're no longer a law unto yourself. Love will be your law and your guide. And She whom Fate has prompted to weave around you the golden net of Love will be a your magnet. She it is to whom you will be irresistibly drawn and irrevocably held by the slender, golden web which Love has woven.

HARWOOD PERSONALS

HARWOOD, Aug. 31.—The fishing has improved at Rice Lake and a local discipe of Isaac Walton was successful recently in landing a twenty pound lunge.

Campbell and Lee, contractors, are busy building a new cement walk in the village.

Mr. and srs. A. Young, have been entertaining Mr. and Mrs. Williams of Hamilton, as guests at their home.

Mr, and Mrs. H. Lean, Buffalo, are visiting at the home of Mr. and Mrs. C. Colcott.

Messrs. Owen Campbell, Roy Hogue and John Marvey have left for the harvest fields of Western Canada.

PRINCE VISITS RANCH.

Has Left Buenos Aires to See Big Ranch.

BUENOS AIRES, Aug. 31 (United Press).—The Prince of Wales has gone to the provinces for a visit to the Vastile big ranch.

TODAY'S FASHION

By Vera Winston

A Navy Blue Twill Coat Trimmed With Lighter Blue Crepe Insets.

Light weight navy twill makes this smart advance Fall coat. We are told that blue will be very smart for the Fall season, and this model is most effective in its use of lighter blue crepe strips, inset as a trimming for the navy blue.

The military collar carries out the spirit of the coat. The lower strips at either hip conceal tiny inset pockets.

Other advance Fall coats feature black satin, or navy blue. A stunning black satin model worn by a prominent actress is banded all about with chinchilla.

DEVONSHIRE FAMILY SCATTERED IN CANADA

The above family, which is that of John Dovell, Toronto, is scattered, some in Ontario and some in Saskatchewan. The picture, which was taken some years ago, shows the father and mother and fourteen children, with the eldest living daughter shown separately. There were in all eighteen children, but two died at birth and one at the ages of a year. Mr. Dovell came out from Devon at the age of five, married a Canadian girl, and now at the age of 75 he has set out for Saskatchewan to "help the boys get in the harvest."

Let's Talk It Over

HE WANTED A WIFE; NOT A SISTER.

"I can only be a sister to you," says she.

"I got a sister already, I don't want anymore," says he. "What I had in mind was a wife."

"I don't want to be your wife; and besides," says she, hedging, "how was I to know that was what you wanted?"

"Whatd'ja think I've beeu sticking around you for the last six months for?" says he, refusing to be hedged, "spendin' all my money on shows and taxis and chocolates and chickens-a-la-king? So I could be a 'brother' to you?"

That's what "Lonesome One" said to the lady who ate his lobster and spurned his love, and if you ask me I'll say he had a perfect right to say it. No, I'm not advocating matrimony as the price of lobster, and I'm not denouncing the girl who accepts an occasional treat from the lad she'll never be more than a sister to. But I "am" going to join with the sex that does the paying and say that a nice girl who accepts expensive attentions and serious advances from a young man she has no intention of marrying is as bad as the Gold Digger, and maybe worse. The Gold Digger may not be a pretty specimen of womanhood, but she's generally known for what she is, while the sweet young thing who leads a man on to expect marriage, for the sake of the safe good times he'll give her in the interim, is a snake in the grass.

Read what "Lonesome One" has to say about it: there's truth here:

What do you think of a girl that leads a fellow on until he is almost ready to pay the first installment on the wedding furniture and then says: "Oh, I dodn't think you meant anything like that! I can't possibly be anything but a friend?"

I don't mean the jazz-baby kind of a girl. A fellow knows what to expect when he steps out with one of them. And if they string him, it's his own fault. What I mean is the nice girl who is supposed to have something in her head beside thoughts of a good time. Usually these girls work too and you'd think they would realize what it means to a young fellow to spend a lot of money, when he is only getting a small salary. But generally they are just as bad as the rest. They take all they can get and then when you want them to set the day, they act as if you were crazy. Don't you think a girl understands what a fellow means?

—Lonesome One.

Yes, son I do. And if a few of your friends will read my prefactory remarks to your letter, they'll also understand what I mean. It's time some rude journalist told those Calculating Carries where they get off, and I'm willing to tackle the job whenever it's necessary.

Here's another letter:

I went with a fellow for a year. I loved him and had reason to think he loved me. He wasn't earning very much and I wanted to help him save so we could get married.

At the end of the year what happened? While I was sitting at home building air castles about him, he was out with some gold digger, spending on her what he had saved on me. Flowers every other night, candy, taxis, shows. And he loved it! Bragged about it! That's why we have Gold Diggers. Men don't appreciate the other kind.

—Disillusioned Flapper.

(Copyright, 1925, by Premier Syndicate, Inc.)

SECRETS OF CHARM

By Lucrezia Bori

ACQUIRING A TRIM FOOT.

Do you really understand the importance of caring for your feet after the most approved methods?

I ask if you really understand, because many women who think they look after their feet properly, simply do not understand this more or less simple matter.

Washing your feet daily, drying them carefully, and wearing fresh, perfectly clean stockings and keeping your nails the proper length is not all that is necessary. You may do all this, and still do your feet the greatest injustice by squeezing them into shoes that were never meant for them.

You want to be smartly shod, of course. But do not let this desire overrule your common-sense in the matter of picking shoes. For instance, if you like a long, narrow vamp, do not insist upon this even if your feet are of the short, wider type. Study the type of your feet and choose your shoes accordingly.

The time has passed when most sensible shoes were unlovely to look at. Now the best shoes are so well made and designed with an eye to symmetry and beauty, that they can combine the most sensible aspects and be beautiful and easy to wear at the same time.

High heels are very pretty in their proper places, but I, for one, am much in favor of a lower heel for walking and everyday wear. The heel need not be of the very flat, low, Oxford type if you do not find it most becoming. There are Cuban heels and various medium heels that are sensible and pretty. Wear these during the day, and when you dress for the evening slip on the most fragile, frivolous slippers you please, providing they fit you.

Now, if your feet ache after a long day when you have done more than your usual amount of walking or standing, try the following treatment. You need only three simple aids, as follows:

A footbath filled with hot water.
Castile or any other pure soap.
Two handfuls of bran.

First make a lathery soapsuds with the hot water and soap. Just before you put your feet in the foot-bath put in the two handfuls of bran. The bran will help stimulate circulation and make your feet feel more rested. If you wish, rinse them in a second clear hot water bath afterwards.

Dry your feet thoroughly and complete the feeling of refreshment by donning fresh stockings and shoes of a different type from the ones you have worn all day. Changing shoes helps wonderfully in resting your feet.

GOOD NIGHT STORIES

By Blanche Silver

DORIS HAS A MERRY CHAT WITH A PAIR OF HAPPY TRAVELERS.

Doris stood perfectly still, watching the little brown bird until he settled on a bush near her.

"Why, you pretty little sparrow!" Doris exclaimed. "Yet you're larger than a sparrow, aren't you?"

"Guess I am," twittered the brown bird. "At least, that's what I have heard, that I'm larger than a sparrow. I'm Bobby Bobolink, the gay traveler, and you're——" he he tilted his pretty little head to one side and chirped.

"Doris Day," laughed Doris. "A friend of Happy Giggles, Squeedee and Goocombeack."

"Of course, Bobby Bobolink knew that," laughed a tiny voice, and Doris turned to see Happy Giggles, the merry little elfin from Makebelieve Land, smiling at her side. "When did you get back, Bobby and where have you been and how?"

"You're something like me," laughed Doris, "asking so many questions at once."

"That's all right" chirped Bobby Bobolink. "Well, we're mighty fine, the wife, the family and myself. We sure have had one glorious season."

"We Live in the Hayfield."

"Oh, then you don't stay here all the year?" asked Doris. "You really do travel?"

"I hope to tell you we travel," laughed Bobby Bobolink. "Why, last Winter we, my wife and I, were in the West Indian Islands. My, I never saw so many grubs, insects and seeds to eat. Why, we grew so fat and saucy, folks called us butter-birds. Then along the first of April, I think it was, the wife grew restless, and we came back into South Carolina. Here we filled up on rice to our hearts' content, and——"

"I suppose they called you rice birds," laughed Doris.

"Just what they did," chirped Bobby Bobolink. "And we lost many in our party, for they trap and eat all the rice birds they can catch. Well, along the middle of May we went up into Virginia and Pennsylvania. Here we feated on young wheat and barley until the folks began to call us reed birds. We came into New England the middle of June and here we'll stay until Fall."

"Then do it all over again," laughed Happy Giggles. "Yes, and another thing you forgot to mention, Bobby, was the fact that you change your suit to keep up with your surroundings."

"I was going to say that, then I looked at this sombre brown suit I have on now, and kept my mouth shut," replied Bobby Bobolink. "You see, these are my working togs. I have a family to take care of now, so I must dress so folks won't spy me so easily. If you'll excuse me, I'll be on my way. Come over sometime and see my wife. We live down in the hayfield," and spreading his pretty brown and buff wings he sailed away.

Doris turned to say something to Happy Giggles and found herself alone.

Humming merrily, she ran back home to tell her Mama what Bobby Bobolink had said.

(Copyright, 1925, by NewspaperFeature Service, Inc.)

IN THE KITCHEN

By Jeanette Norton

SOME APPETIZING BUFFET FISH DISHES.

Cold fish dishes for luncheon, or cold dinners, are quite popular, and when properly prepared are very appetizing.

Fillet of Anchovies.

The fillets come canned. Drain the oil from the fillets carefully. Have ready four slices of crustless, lightly buttered toast and arrange the fillets on them, dust with a tiny bit of red pepper and garnish with sprays of fresh watercress, lemon quarters, radish roses, and a fresh scallion placed across each portion.

Codfish Flakes.

Select a fine fresh codfish and take two or three pounds from the shoulders and boil. When the fish is cold remove the binder and then carefully take off the skin and draw out the large bones. Next carefully flake in large pieces the depth of the fish and the width from backbone to edge. Mask each flake in Russian dressing and place it on a fresh, crisp lettuce leaf. Garnish with a piece of red pepper cut into fine strips, and pimento olives. Serve dainty bread and butter sandwiches with the fish.

Fish Tarts.

Flake cold boiled fish enough to make two cupfuls. Season with pepper, salt, juice of an onion, two tablespoonfuls of French dressing and enough white mayonnaise to moisten the mass. Add a teaspoonful of minced capers, a teaspoonful of minced pepper and celery leaves. Fill tart shells of rich crust with the mixture and garnish with a curled anchovy on top of each.

Captain John Smith mapped Chesapeake Bay about 300 years ago.

Some People Have Funny Ideas

What do *you* think Carnation Milk is like?

Do you think it is "thick as molasses in January"? *It isn't*... Do you think it is syrupy sweet? *It isn't*. Do you think it has a funny taste? *It hasn't*. Do you think something is "put in" to make it keep? *There isn't*. Do you think some of the food value is taken out? *It isn't*.

Pure Milk in a modern package—that's all

Carnation Milk is just pure milk with part of the natural water content taken out by evaporation.

All the food value of full-cream milk is left in. No artificial sweetening or other preservative is added.

Each can is hermetically sealed and sterilized to keep its contents pure, sweet, and utterly safe.

Carnation Milk is a great aid to better baking because of its convenience, safety and richness. Always ready for use on your pantry shelf—none is wasted because it keeps sweet for several days when opened. Sold by grocers everywhere—order several tall (16 oz.) cans or by the case of 48 cans.

The Coupon Below Sent Today will bring you free *Mary Blake's Carnation Recipe Book, beautifully illustrated.*

CARNATION BREAD

1¼ cups water, ¼ cup Carnation Milk, 1 tablespoon salt, 2 tablespoons sugar, 2 cups flour, 1 cake compressed yeast, 3 teaspoons sugar. Soak yeast, in a small amount of lukewarm water. Measure the salt, sugar and shortening into a mixing bowl. Add the scalded milk and water. When lukewarm add the yeast and mix thoroughly. Then add the flour gradually. When stiff enough to handle, turn the dough on a floured board and knead until smooth and elastic. Put into a bowl, cover and let rise in a warm place about one and one-half hours or until double its bulk, then make into loaves and put in baking pans. Cover, and again let stand in a warm place about one hour or until it has doubled its bulk, then bake about forty-five minutes. This makes two loaves of bread.

SUNSHINE CAKE

6 egg yolks, 1 cup sugar, 7 egg whites, ¼ teaspoon salt, ¾ cup flour, ¼ teaspoon cream of tartar, 1 teaspoon orange or lemon extract. Beat the yolks of eggs thoroughly. Sift flour twice, sift sugar once. Beat whites until foamy, add cream of tartar and beat until stiff. Fold sugar in lightly, add beaten yolks, then add flavoring and cut and fold in flour. Bake about fifty minutes in a moderately hot oven. This serves twelve to fifteen people.

This coupon entitles you to one copy of Mary Blake's Cook Book which contains over 100 carefully tested recipes. Cut out this coupon and mail to Carnation Milk Products Company, Ltd., Aylmer, Ont.

Name.....
Street.....
City and Prov.....

Carnation Milk
"From Contented Cows"
The Label is Red and White

Carnation Milk Products Company, Limited, Aylmer, Ontario.

19

Kingston Win Pennant - Ruth Fined $5,000 - Bantam's No-Hit Victory - Senators Increase Lead

PETES NOSED OUT IN PLAY-OFF GAME AFTER LEADING PONIES BY 4 RUNS TO 0 HALF WAY HOME

Beaten 6 to 5 in Loosely Played Battle in Which Both Pitchers Suffered From Poor Support.

Gallagher Goes Route.

Veteran Southpaw Pitched For Ponies and Secured Verdict Over Petes in

A couple of most unlucky innings coming after they had piled up what looked to be a safe lead vanquished the Petes at Kingston Saturday in the re-play of Wednesday's tie game, the Ponies winning by 6 to 5 and capturing the series and the Central Ontario League championship.

In the first two games of the series the Johnstonites had not been favoured with many of the breaks, but in the early frames of Saturday's contest it looked as if old man Hard Luck had decided he had done the Petes enough harm.

They earned two clean runs off Gallagher in the third and were presented with two more on three Kingston errors in the first half of the fifth while the Ponies had been kept off the scoring sheet.

But old John B. Jinx was only biding his time—waiting to do his stuff when the Petes would feel it the most.

In the last half of the fifth he decided it was time to hop out there and throw the hooks into the Petes—and he did it aplenty.

Just at this stage, remember, the invaders were in front 4 to 0 and the game seemed safely stowed away in the bat bag.

How It Happened.

An error started it, for when Scott, first up, dubbed a weak roller down third base way Helson fumbled momentarily and then threw low to first.

Whitehouse passed Arniel, putting two runners on, but he worked on Gallagher, striking the big pitcher out, and disposed of Teepel on an easy fly to Helson.

With Halbert up—usually a soft spot for left-handed pitchers — the danger seemed over.

But old man Jinx was going nicely now and thus when Halbert bounced a high one back at Whitehouse the pitcher's stab for it caused the ball to bound high in the air toward second. Rose ran over to gather in the Spalding for a force play that would have retired the side but lost track of the ball in the blinding sun and the tap went for a hit, filling the bases.

Harry Batstone, whose triple in the ninth inning of Wednesday's game saved his team from defeat, was the next batter, and with the count 3 and 2 on him cracked a liner down the first base line that lit almost exactly on the foul line and bounced into the crowd and three runs scored while the batter reached third.

The play caused a big dispute inasmuch as it was understood by the Petes that on a ball going into the crowd between the foul flag and the plate, as this one did, only two bases could be given and Manager Johnston argued strenuously, but to no avail, that Batstone should be sent back to second and only two runners allowed to score.

The umpires contended that the ground rules as made only applied to left field and the Petes kick got them nothing, Batstone scoring a moment later when Somerville's grounder was fumbled.

That was bad enough for a couple of games but there was more coming for in the next frame when Kingston filled the bases with none out on a hit, a walk and an error, old Mr. Jinx again appeared.

Gallagher the next batter sent an easy high bounder toward first for what looked like a sure force out at the plate but Harrison lost the ball in the sun and it went by him, allowing two runs to score. The next three were easy and this break gave the Ponies a two run lead that the Petes failed to overcome.

A Tough Break.

It was a mighty tough game for Frank Whitehouse to lose, or the winner should not have scored off the Peterboro youngster. The side should have been retired in the fatal fifth before Batston got a chance to drag his menacing bat up to the plate and the two counters registered in the sixth were caused by Old Sol butting into the argument. Three of the hits made off Whitehouse were scratches and with any luck at all he should have breezed home a winner.

Opposed to Whitehouse was the veteran Gallagher and although the Petes did not fatten their averages very much against the wily old lefthander they got to him early for the only two clean runs of the game and when they were presented with two more it did not look as if Gallagher would go the route. The fours runs scored by the Ponies in the fifth proved a life saver, however, and he finished the game in good style.

Although full of excitement it was the poorest played game of the series. Both teams seemed to feel the tension and their defensive work suffered as a result while an unusually glaring sun gave the players on the right hand side of the diamond a tough day, Teepel the Ponies' right fielder having three errors while both Purvis and Harrison lost plays in the sun that went for hits.

In the first Rose popped to Gallagher and Ash was thrown out by Halbert. Swanston was hit. Harrison struck out.

For the Ponies Teepel fanned. Halbert rolled to Harrison. Batstone doubled to deep centre. Somerville scratched a hit on a bounder over the box but Batstone was caught between third and home on the play.

Hall rolled to Somerville to start the second. Wolfe flied to Scott in left and Helson drove one to Teepel.

In Kingston's half Cherry lifted high to Hall. Purvis doubled to right centre. Scott struck out and Holyman tossed out Arniel.

Petes Score First.

The Petes scored the only clean runs of the game in the third. After Holyman had been thrown out by Gallagher, Whitehouse singled down the first base line and scored on Rose's beautiful triple to deep centre. Rose trotted home on Ash's sacrifice fly to Cherry. Swanston rolled to Halbert.

Helson ran to the crowd and made a fine catch of Gallagher's foul in the Ponies' half, and Whitehouse threw out Teepel and Halbert.

Harrison, first up in the Petes' fourth, boomed a fly to Teepel which the right fielder dropped but recovered in time to throw out Harrison out at second. Hall rolled to Gallagher. Wolfe singled past second and stole the middle station. Somerville made a fine catch of Helson's low line drive which looked like a sure hit.

Batstone opened the Kingston end with a walk but was forced at second when Rose knocked down Somerville's liner and threw to Holyman. Cherry flied to Hall and Helson made a fine stop of Purvis' hard rolled to force Somerville at second.

The Petes made it 4 to 0 in the fifth. Holyman was thrown out by Batstone and Whitehouse hit to Purvis for an out at first. Rose walked and stole second. Ash rolled one to Somerville, who let it get away and Rose scored while Ash went to third on Teepel's bad throw to the plate. Swanston was hit. Teepel muffed Harrison's fly to right, Ash scoring and Swanston going to third. Harrison stole second. Hall rolled to Somerville.

An Unlucky Session.

Then came the first disastrous frame. Helson fumbled Scott's roller long enough to lose the runner and Arniel walked. Whitehouse fanned Gallagher and got Teepel on a pop to Helson, but Halbert's bounder over the box bounded high in the air off Whitehouse's glove and Rose, with the sun in his eyes, could not handle it. This cheap hit filled the bases and then, with 3 and 2 on him, Batstone drove down the right field foul line for the bases, scoring Scott, Arniel and Halbert. Manager Johnston argued strenuously that, according to the ground rules, the drive was only good for two bases, but he was over-ruled. Holyman fumbled Somerville's roller and Batstone scored the tieing run. Whitehouse threw out Cherry.

In the sixth Wolfe flied to Cherry and Helson was thrown out by Batstone. Purvis lost Holyman's liner in the sun and it went for a hit, but Whitehouse's high bounder was speared by Gallagher.

Kingston got the winning runs in their half on the toughest kind of a break. Purvis doubled to right. Scott was safe on Holyman's fumble and Johnston went to short stop. Scott stole second. Arniel was passed, filling the bases. Gallagher bounced a high one down the first base line and with an easy force out at the plate Harrison completely lost the ball in the sun and it bounded by for the cheapest of cheap hits, Purvis and Scott scoring. Teepel popped to Rose, Halbert struck out and Batstone raised a high one to Harrison.

The Petes got an easy one back in the seventh. Rose hit a slow one to Batstone and looked to have the throw beaten but Umpire Gerow called him out. Ash cut a single over Batstone's head. Swanston struck out and on the third one Ash stole second, going all the way round when Arniel threw low to the keystone and Halbert recovering the ball threw it past Batstone. Harrison fanned.

For Kingston Somerville flied one to Whitehouse. Cherry double down the left field foul line. Purvis hoisted to Rose and Hall came in fast and grabbed Scott's short fly.

The Petes had a chance in the eighth when Hall, first up, was hit, but Wolfe flied to Teepel and Helson to Batstone. Hall then stole second but Johnston struck out.

Arniel flied to Wolfe. Ash made a jumping catch of Gallagher's smash down the right field foul line and Teepel gave Rose a put out.

In the ninth Heckman batted for Whitehouse and came close to tieing up the game with a homer for he drove the ball to deep right centre, only to have Cherry make a fine catch. It started like circuit clout. Rose was thrown out on a fast play by Bastone. Ash was hit but Swanston was tossed out by Gallagher and it was all over.

Kingston	AB	R	H	PO	A	E
Teepel, rf	5	0	0	2	1	3
Halbert, ss	4	1	1	1	3	1
Batstone, 3b	3	1	2	1	3	0
Somerville, 2b	4	0	1	1	2	1
Cherry, m	4	0	1	3	0	0
Purvis, 1b	4	1	2	13	0	0
Scott, lf	4	2	0	1	0	0
Arniel, c	2	1	0	4	0	1
Gallagher, p	4	0	1	1	4	0
	34	6	8	27	13	6

Peterboro	AB	R	H	PO	A	E
Rose, 2b	4	2	1	4	1	0
Ash, rf	3	2	1	1	0	0
Swanston, c	3	0	0	4	1	0
Harrison, 1b	4	0	0	6	1	0
Hall, lf	3	0	0	3	0	0
Wolfe, m	4	0	1	1	0	0
Helson, 3b	4	0	0	3	1	1
Holyman, ss	3	0	1	1	1	2
Johnston, ss	1	0	0	0	0	0
Whitehouse, p	3	1	1	1	4	0
Heckman *	1	0	0	0	0	0
	33	5	5	24	9	3

* Batted for Whitehouse in the ninth.

By innings:

Kingston	0000420006
Peterboro	0020201005

Two base hits—Purvis 2, Batstone Cherry. Three base hits—Batstone, Rose. Sacrifice hits—Ash. Bases on balls—off Gallagher 1, off Whitehouse 3. Struck out—by Gallagher 4, by Whitehouse 4. Left on bases—Kingston 6, Peterboro 7. Stolen bases—Gallagher, Scott, Rose, Ash, Wolfe, Hall, Harrison. Wild pitch—Gallagher 1. Hit by pitcher—by Gallagher 4 (Swanston 2, Hall, Ash). Umpires—Colling, Gerow and Sullivan.

SATURDAY'S BASEBALL

1st game—
Pittsburgh .. ...00260210—11 15 1
Philadelphia ..010001000— 2 9 3
Yde and Smith; Decatur, Betts and Wilson.

Second game—
Pittsburgh .. ..601201102—13 17 2
Philadelphia . .000001000— 1 5 1
Kremer and Gooch; Couch, O-Neill, Pierce and Wilson.

First game—
Chicago.. .. .. ..000000200—2 10 0
Boston .. ..00010001I—3 9 0
Bush and Gonzales; Graham and Gibson.

Second game—
Chicago .. .. ..000241014—12 17 3
Boston.. .. .. ..000301011— 6 11 2
Milstead and Hartnett; Marquard Smith and Oneil.

St. Lous .. ..102210000000x—6 12 2
New York ...3100000201x—7 9 5
Reinhart and O'Farrell; Neth, Wisner, Huntziner, Bentley and Hartley, Snyder.

Cincinnati .. .. ..00000300O—3 9 0
Brooklyn .. .. .. 000000200—2 8 1
Donohue and Hargrave; Vance and Deberry, Taylor.

American League

New York .. ...000010031—4 9 2
St. Louis .. .. ..100000000—1 10 1
Shocker and Bengough; Gaston and Hargraves.

Philadelphia .. ..000210110—5 13 3
Detroit .. ..200770000x—9 12 0
Quinn, Groves, Baumgartner and Cochrane; Wells and Bassler.

Boston .. ..000001001—2 9 0
Cleveland .. .. .. 02000010x—3 7 0
Ruffing and Picinch; Speece and Sewell.

Washington .. ..302012040—12 13 1
Chicago .. .. ..000010000— 1 6 4
Zachary and Severeid; Roberston, Edwards, Schalk and Grabouski.

International League

First game:
Providence .. .. ..000000000—0 7 0
Toronto.. .. .. ..10000110x—3 4 0
Tonilin and Lynn; Thomas and Manion.

Second game—
Providence .. .. ..0011020— 5 9 1
Toronto.. .. .. ..0530004x—12 15 1
Ellis, Swaney and Lynn; Smith and Manion.

First game—
Jersey City.. .. ..300010100— 5 8 2
Buffalo .. .. ..45021100x—13 17 4
Sloan, Spalding, Best and Freitag;
Second game—
Maley and Hill.

Jersey City.. .. ..4100075—17 16 1
Buffalo .. ..0000100— 1 13 4
Keifer and Vincent; Shea, Jones and Pond.

First game—
Baltimore .. .. ..100000041—6 10 1
Syracuse .. .. ..000000020—2 11 2
Davenport and Cobb; Grabouski, Boyd and Niebergall.

Second game—
Baltimore.. .. .. ..0113111—8 12 0
Syracuse.. .. .. ..0301100—5 12 0
Earnshaw, Henderson, Ogden and Jackson and McKee; Miller, Boyd, Kopshaw and Neibergall.

First game—
Reading .. ..002000000—2 7 2
Rochester .. .. ..20001010x—4 9 0
Wilson and Mcarty; Levson and Head.

Second game—
Reading .. ..0000000—0 4 2
Rochester .. ..1000210—4 6 1
Hankins and O'Neil; Moore and Head.

BASEBALL STANDING

NATIONAL LEAGUE

	Won	Lost	P.C.
Pittsburgh	76	46	.623
New York	73	57	.562
Cincinnati	67	58	.536
Brooklyn	61	63	.492
St. Louis	60	68	.469
Chicago	56	70	.444
Philadelphia	54	68	.443
Boston	55	72	.433

AMERICAN LEAGUE

	Won	Lost	P.C.
Washington	79	45	.637
Philadelphia	74	47	.612
Chicago	68	58	.540
St. Louis	66	59	.528
Detroit	64	60	.516
Cleveland	6	68	.469
New York	50	72	.410
Boston	36	88	.290

INTERNATIONAL LEAGUE

	Won	Lost	P.C.
Baltimore	92	51	.644
Toronto	87	57	.604
Rochester	78	66	.542
Buffalo	73	73	.500
Reading	66	78	.458
Jersey City	63	79	.444
Syracuse	64	83	.435
Providence	53	89	.373

TO REMOVE STAINS.

Lard will remove iodine stains but it must be allowed to stand on the fabric for a while before removed with soap and water.

BABE RUTH DENIES EXCESSIVE DRINKING AND WILL REFER HIS PUNISHMENT TO JUDGE LANDIS

Alleges Huggins Has Made Him "The Goat" For Yankees' Slump.

STAYED OUT LATE.

"Disciplining Him For General Misconduct Off the Field," Says Manager.

ST. LOUIS, Aug. 30 (Canadian Press).—Scoring Miller Huggins, manager, for what he characterized as an attempt to shift the blame for the poor showing of the New York Yankees this season, George Herman "Babe" Ruth, baseball premier slugger, left here yesterday for Chicago, where he proposes to lay before Commissioner Landis the entire case growing out of the $5,000 fine and indefinite suspension imposed upon him yesterday.

Ruth declared that if Huggins is to continue at the helm of the team, he (Ruth) felt that he could no longer continue playing for him.

Radiating confidence and appearing in perfect physical condition, Ruth seemed more concerned over his suspension than the unprecedented fine assessed against him.

He contended that the latest development was caused by a minor infraction of the club rules.

Cause of Suspension.

"I came in an hour and a half late Saturday morninng," Ruth said. "I had been out with some friends until midnight, and then took an automobile ride because it was so warm. I arrived at the hotel at 2.30 a.m. We were ordered to be in at one o'clock.

"This suspension is just an attempt on the part of Huggins to shift the blame for the team's poor showing onto me. He charges me with excessive drinking. That is not true. I have never trained so faithfully in my life as I have this year. I was out later than he allows only twice on this road trip—Saturday morning, and once in Cleveland."

"Misconduct off the field," was responsible for the fine and suspension imposed on Babe Ruth, Manager Miller Huggins of the New York Yankees stated Saturday night.

May Be Out for Season.

"Does this mean that Ruth is out of the game for the remainder of the season?" Huggins was asked.

"That's entirely up to me, and I will decide when the time comes," he replied.

"Was Ruth's misconduct what is generally known as breaking the training rules?"

"The misconduct was off the field of play. That's all I care to say."

"Does 'misconduct off the field' mean drinking?" Huggins was asked.

"O course it means drinking," said Huggins, "and it means a lot of other things besides. There are various kinds of misconduct."

"Patience has ceased to be a virtue. I have tried to overlook Ruth's behavior for a while, but I have decided to take summary action to bring the big fellow to his senses.

General Misconduct.

"I am disciplining him for general misconduct off the ball field detrimental to the best interests of the club during this present road trip. I am not saying anything about his actions on the ball field."

"Everyone knows he has been having an off year," said Huggins, "and his weak batting has been excused on account of his illness this spring.

"When he started playing the 1st of June, he was on probation more or less, bound to take care of himself physically and live up to the rules of club discipline.

"He has forgotten all about these restrictions on this trip, hence the fine and suspension."

The Babe's Heydey.

Babe's home-run history really began in 1918, when he turned in eleven. This was the war year and the season was curtailed. In 1919 Ruth turned in 29. The next year he set a mark of 54 for the season, and in 1921 he drove out his highest total of 59. This mark probably will stand for some time despite the lively ball.

In 1927 Ruth fell down to 35, but started on the upgrade in 1923 with 41. Last year the King of Swat smashed out 46. He got a late start this season. Last Monday he made his fifteenth homer.

President Approves.

CHICAGO, Aug. 31 (Canadian Press).—President Ban Johnson of the American League is "heartily in accord with the punishment meted to Babe Ruth by Manager Miller Huggins of the New York Yankees."

"Ruth has the mind of a 15-year-old boy and must be made to understand where he belongs" President Johnson said Sunday. "The American League is no place for a player who dissipates and misbehaves."

The chances are that Ruth will not play again this year, the junior circuit head intimated. This is the last year of Ruth's contract at his present salary of $52,500 per year, and he is due for a big reduction next year, he said.

IN TROUBLE AGAIN.

BABE RUTH

Mulsted $5,000 and indefinitely suspended by Miller Huggins for "general misconduct off the field" George Herman Ruth, otherwise the Batting Bambino will appeal to Judge Landis, baseball's commissioner

DODGERS TWICE BEAT THE REDS

First of Sunday Games Went Ten Innings—Walloped Luque in Second.

GIANTS BREAK EVEN.

BROOKLYN, Aug. 30 (Canadian Press. — Brooklyn annexed both games of a twin bill with Cincinnati today, 4 to 3, in ten innings, and 10 to 8. Hargrave's double with two on the bases drove home the winning run in the opening fray. The Robins knocked Luque out of the box in the fourth inning of the final game. Wheat hit a homer with two on base. Score:

First Game:
Cincinnati ....2010000000—3 9 2
Brooklyn ....0100002001—4 12 0
Rixey, Mays and Wingo, Hargreaves; Osborne, Petty and Taylor, Hargrave.

Second Game:
Cincinnati ....022103000— 8 13 1
Brooklyn.. ....20061010x—10 15 2
Luque, May, Brady and Hargreaves; Cantrell, Ehrhardt, Grimes and Taylor.

Giants Win and Lose.

NEW YORK, Aug. 30 (Canadian Press).—The New York Giants broke even in the final doubleheader against western opposition to-day, turning out a 3 to 1 victory over St. Louis in the first game and dropping the last number, 8 to 3. This made it eight victories and eight losses against the west. Sothoron blanked the Giants with five hits in the nightcap, while Jim Bottomley drove in five of the St. Louis runs. Frisch's homer with Southworth on base in the opening inning decided the first game. Scores:

First Game:
St. Louis ....010000000— 1 7 2
New York ....21000000x— 3 10 2
Mails and O'Farrell; Barnes and Snyder.

Second Game:
St. Louis ....002020301— 8 13 0
New York ....000000000— 0 5 1
Sothoron and Vick; Scott, Wisner and Devine.

LOCKWORKS WIN MERCANTILE CUP

Defeated Bankers 17-4 in Final Game of League Play-off.

ERRORS LOST GAME.

Lockworks had no trouble in beating Bankers in the third game of the Mercantile League playoff, thereby winning the League pennant. The score of Saturday's game was 17-4. Errors behind Armstrong and Baird were responsible for the Bankers loss, as both teams made 8 hits. The losers were unable to hit Connors in the pinches, while the winners got hits when they were most needed.

Thorndyke, Moore and Jobbitt supplied the heavy artillery for the Lockworks, with two hits each. The Baird brothers and Ackerman each made two for the Bankers. Moore and G. Connors led the fielders, having five assists each.

Bankers—Ash, 1b; Payne, cf, lf; A. Baird, 2b; Mahood, c, ss; J. Baird, lf, p; Fraser, 3b; Ackerman, rf; Armstrong, p; Kearney, cf; McWilliams, ss, c.

Lockworks — Thorndyke, cf; Bailey, 3b; Nicholls, ss; Moore, 2b; Jobbitt, c; J. Connors, lf; G. Connors, p; Murray, rf; Black, 1b.

Umpires—Kay and Dinsdale.

Bankers	1001200—	4	8 7
Lockworks	5322320—	17	8 3

SENATORS GRAB WEEK END PAIR WIDENING LEAD

Defeat White Sox Twice, While Tigers Keep Skids Under Athletics.

DETROIT'S SEVENTH

Connie Mack's Team Trailing Washington By 3 1-2 Games Now.

CHICAGO, Aug. 30 (Canadian Press).—Washington took the final game today of a series of three with Chicago, 9 to 6, and increased their lead over the Athletics to three and one-half games, as Detroit won from Philadelphia. Sam Rice's batting was the big factor in putting the World's Champions in the game after the White Sox were leading, 3 to 1, at the start of the seventh inning. Rice came through with a triple with the bases filled and put Washington in the lead. Score.
Washington.. ....001000305— 9 10 0
Chicago.... ....102000012— 6 10 2
Ruether, Marberry, Ballou and Severeid, Ruel; Lyons, Connally and Schalk.

Detroit 7; Athletics 4.

DETROIT, Aug. 30 (Canadian Press).—Detroit made a clean sweep of the three-game Philadelphia series by winning today's game 7 to 4. It was the seventh consecutive victory for the Tigers. Score:
Philadelphia.. ....000001300— 4 10 1
Detroit ....00400300x— 7 7 2
Walberg, Rommel and Cochrane; Stoner, Whitehill and Woodall, Bassler.

Cleveland 2; Boston 1.

CLEVELAND, Aug. 30 (Canadian Press.—Cleveland made it two out of three from Boston today when Smith had the better of a pitchers' battle with Wingfield, Cleveland winning 2 to 1. Neither team scored until the ninth, when Wambsganss scored on his single and Lee's triple. Score:
Boston ....000000001— 1 8 0
Cleveland.. ....000000002— 2 5 0
Wingfield and Bischoff; Smith and L. Sewell.

St. Louis 7; New York 6.

ST. LOUIS, Aug. 30 (Canadian Press.—Defeat of the Yankees by the Browns today concluded their series here. The score was 7 to 6, giving the Browns two victories to one for New York. Both teams counted three times in the opening inning and repeated in the fifth, but a single tally of the Browns in the second swung the decision. Score:
New York ....300030000— 6 13 3
St. Louis ....31003000x— 7 10 1
Jones, Pennock, Hoyt and Bengough; Vangilder, Danforth and Hargrave.

SYRACUSE WIN TWO FROM KEYS

Young Southpaw Shut Out Reading—Baltimore Split Sunday's Pair.

PITCHER INJURED.

SYRACUSE, N.Y., Aug. 30 (Canadian Press).—Wild Bill Hallahan, 19-year-old southpaw, spread a 5 to 0 coat of whitewashing over the Reading Keys in the first game of a double-header here today. The Stars took the seven inning second concert by means of some timely clouting. The score was 8 to 7. Scores.

First Game:
Reading.... ....00202010x— 5 9 3
Syracuse.. ....00202010x— 5 9 3
MacNamara, Smallwood and O'Neill; Hallahan and Niebergall.

Second Game:
Reading.... ....000000000— 0 6 2
Syracuse ....220031x— 8 12 1
Seven innings by agreement.
Mangum, Youngs, Hankins and McCarty; Meine, Day and Kopshaw.

Bisons Break Even.

BUFFALO, Aug. 30 (Canadian Press). — Providence and Buffalo divided a double-header here this afternoon, the Bisons winning the first game by a score of 10 to 2 and the Greys the second 7 to 1, in 7 innings. Clarence Fisher, Buffalo local twirler, was severely injured when hit on the wrist by a batted ball in the first game and may be out for the remainder of the season.

First Game:
Buffalo.... ....010500044x—10 16 0
Providence .. ....000000020— 2 6 4
Fisher, Auer and Hill; Swartz, Trumbower and Fox.

Second Game:
Buffalo..... ....0000001— 1 6 2
Providence ....0120004— 7 13 1
Proffitt, Shea, Auer and Pond; Mattison and Lynn.

Birds Win and Lose.

ROCHESTER, N.Y., Aug. 30 (Canadian Press).—Rochester and Baltimore split even in today's double-header, the Orioles winning the first game by 6 to 4, and the Tribe the second by 7 to 4. The locals pounded Jackson off the mound in the fifth inning of the second game and continued their assault on Ogden to win the game in the sixth.

First Game:
Baltimore ....004001001—6 11 3
Rochester ....030000001— 4 10 2
Earnshaw, Ogden and Cobb; Thormahlen, Karpp and Head.

Second game:
Baltimore..... ....2020000— 4 8 1
Rochester.... ....000043x— 7 9 1
Seven innings by agreement.
Jackson, Ogden and Cobb; Yowell and Lake.

NO HIT GAME BY ROTARY HURLER IN BANTAM GAME

Only One Visiting Player Reached First in Nine Innings.

GOOD SUPPORT.

Crary's Team Also Hit Hard Behind Him—Had Sixteen Strike-outs.

Elizabeth Bantams of Toronto, could collect neither hits nor runs of Jack Crary's delivery on Saturday, while Rotary Bantams made 11 of the pitching by Miller. As a result Rotary won by 10-0.

Crary was always master of the situation. He struck out 16 of the visitors and all the rest were easy outs except one. Bobkin in the 9th lifted a pop fly which Mowry dropped, giving the batter a life. Only 28 Toronto batters faced the local boy in the 9 innings.

Miller occupied the mound for Elizabeth. He was wild and his support was poor. His catchers were unable to hold him and in one inning he was forced to fan five. Altogether he struck out 17.

Good Fielding.

In the field the Peterboro boys had little to do. Starr handled Crary's offerings with excellent judgment. Cuffe and Moffatt made nice catches, although only three balls were hit to the outfield. At the bat corner Dormer had nothing to do, Crary's speed forcing the visitors' right handed batters to a man to slice the ball to second base. Cuthbertson made a couple of nice stops and picked off two high ones. Mowry made a nice catch of Caplan's flies and McDonald took all kinds of throws without a miss. He made a pair of nice catches in the ninth with a man on.

Hits Plentiful.

Hits were frequent in Peterboro innings, only the 5th drawing a blank. Starr had a double and two singles in four tries; Cuthbertson a double and one single in the same number. Bill Cripps hit two triples but on the second omitted the formality of touching second and was easily retired, reducing the blow to a single.

As base runners the Petes ran wild, stealing nine bases, of which Dormer helped himself to four. Neither Toronto catcher had any idea where second base was and over-throws were frequent.

The game started as if it were to be a battle. Crary fanned the first seven men to face him. A double by Cuthbertson and a dropped fly from Dormer's bat chased one over in the first.

In both the second and the third the Rotary boys had two men on but Miler fanned the last batter.

Then it broke. Cripps tripled and Gibble foolishly threw to the plate on Cuffe's slow roller. Howden fanned, but Starr doubled to score Cuffe.

The fifth brought two more. Crary struck out, choosing a wild pitch for the third strike, and went to second when Dormer was walked. On a double steal Sagman threw to left field and Crary scored, Dormer taking third. Sagman missed the return from Goldstein and Dormer counted. McDonald also chose a wild pitch for the third strike but Cripps, Cuffe and Howden fanned properly.

Successive singles by Starr, Mowry and Cuthbertson, with McDonald's infield out, sent in three more in the sixth. Gibble's error on Dormer's roller, a poke in the ribs to McDonald, followed by Cripp's second triple, sent in two more in the eighth, although Cripp was out for cutting second. That ended the scoring.

Elizabeths:	AB	R.	H.	PO	A.	E.
M. Goldstein lf	2	0	0	0	0	1
Lowy lf	2	0	0	0	0	0
Sagman c	2	0	0	12	0	3
C. Goldstein c	1	0	0	3	0	1
Gibble 1b	3	0	0	5	0	1
Caplan cf	3	0	0	1	0	0
Miller p	3	0	0	0	3	0
Waxer 2b	3	0	0	3	4	0
Bobkin rf	3	0	0	0	1	0
Rosen ss	2	0	0	0	1	1
Sneiderman ss	1	0	0	0	0	0
Goldman 3b	2	0	0	0	0	0
Duckman 3b	1	0	0	0	0	0
	28	0	0	24	9	7

Rotary:	AB	R.	H.	PO	A.	E.
Mowry 2b	4	1	1	1	0	1
Cuthbertson ss	5	2	2	2	2	0
Crary p	5	1	1	0	1	0
Dormer 3b	2	2	0	0	0	0
McDonald 1b	4	1	1	6	0	0
Cripps lf	5	1	2	0	0	0
Cuffe rf	5	1	0	2	0	0
Howden cf	3	0	1	0	0	0
Moffatt cf	1	0	0	1	0	0
Starr c	4	1	3	15	1	0
	38	10	11	27	4	1

Elizabeth	0000C0000—	0	0 7
Rotary	10022302x—	10	11 1

Two base hits, Cuthbertson, Starr. Three base hit, Cripps. Stolen bases, Dormer 4, McDonald 2, Cuthbertson Crary, Howden. Struck out, by Crary 16; by Miller 17. Bases on balls, of Miller 4. Hit by pitcher, by Miller 1 (McDonald); left on bases, Elizabeth 1, Rotary 9; passed balls, Sagman 2; wild pitches, Miller 3; Umpires Butler and Kay.

THISTLES KEEP PHELAN TROPHY FOR THIRD YEAR

Canadian Woollens Held Them to 1-1 Tie in First Half.

FINAL SCORE 2-1.

Richmond Kicked Both of Thistles Goals—Game at Oval Close.

The Thistles retained their hold on the Phelan Charity Cup on Saturday by defeating the Woollens 2-1 at the Oval in a very evenly contested game. The Woollens won the toss and set the Thistles to face the sun.

Richmond kicked off with both teams short, Woollens having 10 men and the Thistles 9. In the opening minutes Woollens forced a corner, Mitchell heading over. At this stage Sayers arrived and put the Woolens at full strength. Woollens forced another corner but F. Wade cleared. Following a long drive from J. Wade which went past Thistles again pressed and in a melee in front of the goal Credland handled in the penalty area. Richmond gave Hillman no chance from the spot.

From the kick off Thistels forced corner after corner but of no avail. End to end play followed, each team missing chances.

Some nice work by Burgess and Mitchell spread the Thistle defense, and from a clever cross Griffen drove into the net, Brown having no chance. Some midfield play followed and half time arrived with the score 1 goal each.

Half time: Thistle 1; Woollens 1.

Second Half

On resuming Woollens pressed without success. Then Thistle got going on the right and forced two fruitless corners. From a free kick Woollens pressed but Burgess shot past. Thistle returned and forced three corners without success. Give and take play followed till Richmond rushed off for Hillman to make a good save. A run along the right by Clark was stopped for a corner but Brown made a good save from Griffen. Hutton collided with Read who was forced to retire for the remainder of the game. After some see-saw play Richmond broke through to score, the ball hitting the post on its way to the net. From the kick off Griffen and Mitchell tested Brown in turn. Thistles then forced two corners but to no avail. Just at the final whistle, Richmond drove into the net.

Final score: Thistle 2; Woollens 1

After the game, Mr. Wyllie, president of the Association, presented the cup to the Thistle captain, J. Wade who responded with a few well chosen words. Three cheers all round being given. This is the third year in succession the Thistles have on this cup.

Goal scorers—Thistles, Richmond 2; Woollens, Griffen.

Thistle team—Brown, goal; Anderson and F. Wade, backs; Dawson, J. Wade and Williams, half backs; Hutton, Richmond and Brownell, forwards.

Woollens team — Hillman, goal; Cridland and Read, backs; Sayers, Mann and Blowers; Clark, Gashel, Griffen, Mitchell and Burgess, forwards.

Referee—W. Richard. ??

Linesmen — F. Burton and H. Gardner.

MEDICAL.

DR. BUCHANAN, F.R.C.S., Edinburgh M.R.C.S., Eng., L.R.C.P., London, Eye, Ear, Nose and Throat Specialist Hours 9-11 2-4 p.m., and 7-8 p.m 'Phone 519. Office, corner Water and Murray streets.

DR. C. C. CRAGG—Eye, Ear, Nose and Throat Specialist. Office 295 Charlotte street, formerly occupied by Dr. Neal. Hours—9-11 a.m., 2-4 p.m., 7-8.30 p.m. Telephone: House 980J. Office 2185.

BARRISTERS AND SOLICITORS

J. W. REID—Barrister, Solicitor, etc. Successor to A. E. Dixon. 397 1-2 George street. 'Phone 620.

GORDON & O'BRIEN— Barristers Solicitors, Notaries. Money to loan on easy terms. Special attention to Patents and Trade Marks. 'Phone 219. G. N. Gordon, K.C., M.P., J. A. O'Brien.

S. T. MEDD—Barrister, Solicitor, Notary. Office over the Dominion Bank, corner of George and Simcoe streets. Telephone No. 22. Private funds to loan at current rates upon easy terms.

O'CONNELL & CORKERY—Barristers, Solicitors and Notaries. Money to loan at the lowest current rates of interest. Daniel O'Connell, John R. Corkery. Hunter street, two doors west of the Post Office.

DUMBLE & JOHNSTON—Barristers, Solicitors, etc. Office, over the Toronto Savings and Loan Company, George Street, D. W. Dumble, K.C., W. Johnson.

H. R. HALL—Barrister, Solicitor, etc. Peterboro, Ont. Office, corner of Hunter and Water streets, over the Canadian Bank of Commerce. Trust Funds to loan on easy terms of payment.

MES FORDYCE STRICKLAND—Barrister, Solicitor, Notary Public Peterboro. 'Phone 191. Money to loan. 375 Water street.

ELFRID P. HUYCKE, Barrister, Solicitor, Notary Public. 395 Water street. Telephone 239.

KERR, KERR & McELDERRY, Barristers, Solicitors and Notaries. Office, Water street, Peterboro. Money to loan at the lowest current rates of interest. Telephone 1950. E. A. Peck, K.C., F. D. Kerr, K.C., V. J. McElderry.

F. T. WEBSTER, Ontario Land Surveyor, Registered Professional Engineer, formerly with Lewis and MacRostie of Ottawa. 332½ George street.

Capitol Entertainment

BUY A SCRIP BOOK CONVENIENT AND SAVES YOU MONEY

STARTS TODAY at REGULAR PRICES

LON CHANEY

in his greatest role as the Ventriloquist, Prof. Echo

TOD BROWNING'S production with MAE BUSCH MATT MOORE

MORE amazing even than his work in "The Hunchback" and "HE who Gets Slapped!" As the man who could throw his voice from behind doors, together with a Dwarf and a Giant he led a life of fantastic crime until a girl of the underworld crossed wits with him!

IT WILL KEEP YOU GUESSING!

The Unholy Three

Presented by LOUIS B. MAYER

Story by C. A. ROBBINS
Scenario by WALDEMAR YOUNG

A Metro Goldwyn Picture

PETERBOROUGH TENNIS CLUB WINS 1925 MORROW TROPHY

Players Defeat Cobourg in Final Event to Take Championship.

WIN 27; LOSE 15.

Close Finish on Saturday to Central Ontario Competition Adds Thrill.

On Saturday the Cobourg Tennis Club, last season's winner of the H. A Morrow Trophy, played the final match with Peterboro at the Monaghan Road courts.

The Peterboro players were three points up on Cobourg before the match started, and the Cobourg Club brought up its strongest team for a final effort to capture the cup for this season, and the match was so close that the final event decided the league winners.

The first three events to be played were the two men's singles and the ladies' singles. Peterboro lost twice and won one. The next three events —the ladies' doubles, the men's doubles and one mixed double went the same way, Peterboro one, Cobourg two, tieing the score between the two clubs after a season's playing. In the final event, a mixed doubles, Peterboro won in two sets and the cup stays in Peterboro.

It was the end of a perfect day for the Peterboro club.

The Cobourg club was served light refreshments at the courts, with Mrs. W. M. Cruthers in charge, Mrs. W. A. Jackson poured tea.

The committee in charge of the league matches wish to take this opportunity to thank the players for their splendid work, the ladies for providing the refreshments, those who supplied transportation, the umpires and others who so willingly assisted when needed.

The Record.

Reed, Cobourg, won from Dr. Hewett in straight sets, 6-0, 6-3.

Jackson, Peterboro, won from Dr. Jamieson, Cobourg, in three sets, 6-3, 5-7, 6-3.

Miss C. Hayden, Cobourg, won from Mrs. W. M. Cruthers, Peterboro, 6-0, 6-0.

Miss Floyd and Miss Willmott, Cobourg, won from Mrs. B. Moore and Miss Margaret Turner, 6-2, 8-6.

Miss M. Hayden and Reed, Cobourg, won from Miss Mackenzie and Scott, 6-4, 6-1

Cochrane and Butler, Cobourg, lost to Weber and Jackson, 6-3, 6-2.

Miss C. Hayden and Dr. Jamieson, Cobourg, lost to Miss G. Kirn and Weber, 6-3, 6-2.

League Standing

	Won.	Lost.	Total
Peterboro..	27	15	42
Cobourg....	25	17	42
Oshawa....	20	22	42
Port Hope	12	30	42

Portsmouth's Citadel, built by Charles II., is not now required for military purposes. The suggestion has been made that it should be converted into workmen's dwellings.

A grain of musk will scent a room for several years.

Ginger is mentioned in the ancient Roman tariff lists.

TAXISERVICE
DAY OR NIGHT
P. J. ALLEN
PHONE 1000

LAKEFIELD CRICKET CLUB LOST TO CITY

Locals Double Score of Visitors—Pleasant Meeting on Saturday.

On Saturday afternoon last, under ideal conditions, a team journeying down from Lakefield, played the return game with the local club. The pitch and outfield never looked better as during the week the grass on each had been cut.

Lakefield won the toss and elected to bat first, sending in C. Grier and J. Langley against the bowling of Frank Dyer and Charlie Thorpe. The opening did not augur well for Lakefield, as by the last ball of the over Dyer bowled Grier. Jack Langley livened things up in the next over by lifting two balls to the boundary. This same player turned out to be top scorer for Lakefield with 18 runs to his credit. Other good scores for Lakefield were 11 by Fawcett and 14 not out by Wotherspoon, the innings closing for 72 runs.

Peterboro opened with Stuart and Manning against the bowling of Grier and Mackenzie. Prospects did not look too bright for the local club, as their first four batsmen were cheaply dismissed. However, Dr. Hewett changed matters by knocking the bowling all over the lot, contributing a merry 37, being out by a splendid catch by Strickland on the boundary. Conner-Fenton contributed a valuable 13 and then retired, being replaced by Dyer. This batsman showed no mercy, hitting the bowling all over for a snappy 46, giving only a difficult chance at being caught on the boundary when he had made 40. This was Dyer's day, as besides making the top score of the match he was the most successful bowler. Another pleasing innings was Chenhall's 11 not out.

For Lakefield, Grier and McKenzie were the most successful bowlers, with five and three wickets respectively to their credit, and for Peterboro Dyer with five, Thorpe and Manning with two each and Elliot with one.

A most refreshing tea was served on the ground by the Peterboro ladies, and the Lakefield team made a special request that their very hearty thanks be extended to them.

This was Peterboro's last home match. They finish up the season next week with a couple of matches in Toronto: on Saturday against the C.G.E. Davenport Works Cricket Club, and on Monday (Labor Day) the return game with Birchcliff.

Scores:

Lakefield.

G. C. M. Grier, b Dyer	1
J. Langley, b Dyer	18
Elmsley, lbw. b Thorpe	5
Eric Grier, b Dyer	5
K. Mackenzie, b Thorpe	0
T. Strickland, c Elliott b Dyer ..	7
Fawcette, c Thorpe b Dyer	11
Fitzgerald, c Ryland b Elliott ..	6
Wotherspoon, not out	14
Merry, c Stratton b Manning ...	1
Strickland, hit wkt. b Manning ..	0
Byes	4
Total	72

Peterboro.

Stuart, b MacKenzie	1
Manning, c and b MacKenzie ...	4
Duggan, b Grier	1
Coutts, b Elmsley	7
Dr. Hewett, c Strickland b Grier.	37
Thorpe, b Grier	8
Conner-Fenton, retired	13
Dyer, b MacKenzie	46
Elliott, c Wotherspoon b Grier ..	6
Stratton, b Grier	4
Chenhall, not out	11
Byes	11
Total	150

SPORT GOSSIP AND COMMENT.

When all is said and done, the failure of the Petes for the fourth year in succession to win the Central Ontario League play-offs can be credited to a lack of socking ability. The pitching delivered by Frank Whitehouse in the first and third games and by Al. Heckman in the second fixture—the Ponies being held to five earned runs in 27 innings—was good enough to have won any series, coupled as it was by good fielding in the first two games. But the old punch was lacking, accentuated by the fact that Max Swanston and Hap Harrison, who have led the team all season in driving home runs, could not come through at all in the series, "Swannie" going hitless and Harrison producing but one profitless blow.

* * * * * * * * *

On the other hand, the timely hitting of Batstone and Somerville were the main factors in Kingston's wins. Batstone's triple on Wednesday saved the day for the Ponies, and his three-cushion wallop won the Saturday fixture, while Somerville has batted .546 for the series.

* * * * * * * * *

The mix-up over Batstone's drive into the crowd on Saturday could surely have been avoided if the umpires had been right on the job in making the ground rules on Wednesday. The Petes contend that the understanding was that a ball hit into the crowd between the foul flag and home plate would be a two-base hit. Umpire Colling's version was that the rule applied only to the left field foul line. But why in the name of common sense should there be a ground rule for left field in Kingston and not in right when everybody knows that it is in right field on that ground that the encroachment of the crowd is always the worst? And if there was no ground rule in right, why was not Batstone given a home run when the ball was hit into the crowd? Awarding the hitter three bases and allowing three runs to score meant just the difference between a Kingston victory and a tie score.

* * * * * * * * *

The fielding features for the Petes on Saturday were Helson's running catch of Gallagher's foul fly near the Ponies' bench in the third and a spectacular grab by Fred. Ash of a long, high foul from the same player's bat in the eighth. Ash had to make a long run and jump high into the air to spear the drive.

* * * * * * * * *

The outstanding local pitching feat of the year was that of Pitcher Crary of the Rotary Bantams in twirling a no-hit, no-run game against the Toronto Bantams in an O.B.A.A. game Saturday. The Peterboro youngster came within an ace of that perfect game that is the dream of all pitchers, only one of the visitors reaching first base. The local Bantams played snappy ball behind their clever pitcher. —F. D. C.

COBB SHAKES HANDS WITH 1,000; STARS AT BAT FOR TIGERS; 20TH ANNIVERSARY

Accounted For Three Runs in Four Times Up and Helped Defeat the Athletics on Saturday—Guest at Banquet.

DETROIT, Aug. 31.—Tyrus Raymond Cobb celebrated his twentieth anniversary as a member of the Detroit Baseball team Saturday by driving in one run and scoring two himself with a double and a single in four trips to the plate, this helping to defeat the Athletics. The Georgia Peach shook hands with fully 1,000 fans before the game started and autographed hundreds of score cards as he stood bareheaded at the home plate.

Saturday night the 38-year-old veteran was honored at a great banquet and presented with a $1,000 gift, paid for by the city of Detroit by vote of the council at the suggestion of Mayor John W. Smith. Speakers included Cornelius McGillicuddy, manager of the Philadelphia Athletics; Jimmy Callahan, one-time director of the White Sox; Billy Evans, veteran American League arbiter; Bugs Baer, sport humorist; Frank J. Navin, owner of the Detroit Club and Mayor Smith.

Cobb came to Detroit Aug. 30, 1905. Less than 1,200 fans saw his debut in a game against New York. Dick Cooley, a regular outfielder, was out of the lineup, and Cobb, for want of anyone else took his place, batting fifth under Sam Crawford. Big Jack Chesbro, pitched for New York. A man was on third and two out, with Cobb at bat. With a double he bloomed on his American League debut.

BILLY EVANS SAYS

COLLEGIANS IN DEMAND.

Two famous college baseball stars have ended their days as "rah, rah" athletes. Shortstop Walter Gautreau and Pitcher Owen Carroll of Holy Cross.

It is only natural they should be in demand by major league clubs. Both intend to take a fling at the professional game.

Carroll, according to report has been the property of the Detroit club of the American League for several years. The story is that he was placed under contract two years ago when he gave evidence of being quite a pitcher.

Recently Manager John McGraw of the New York Giants made Carroll an offer. It is said the amount was considerably in advance of what his Detroit contract calls for.

Naturally Carroll would prefer to play for the advanced figure. It is said that an effort is being made to break the Detroit connection on the grounds that Carroll was a minor when he entered into it.

This contention is similar to the case which involved George Sisler, when Pittsburgh of the National and St. Louis of the American League were fighting for his services.

CASE OF CARROLL

Sisler, it seems, was only 17 when he agreed to go to Pittsburgh. Later he signed with St. Louis, then under Branch Rickey, who had coached Sisler at Michigan Pittsburgh's claim to Sisler was declared void and he was made the property of the St. Louis club.

Since Carroll is conceded to be the greatest college pitcher of the last decade, it will be interesting to see what disposition is made of his case. He is a pitcher worth fighting for.

Jack Barry, former star shortstop of the Athletics, now baseball coach at Holy Cross, is strong for Carroll. Some time ago while discussing college stars with me he commented as follows on Carrol.

"Carroll is a finished pitcher. He can step right into the majors from the college field and deliver. He has everything a big league pitcher should have."

Like most major league clubs, Detroit can stand another good pitcher, incidentally, McGraw could use him as some of the veteran Giants are going none to well.

ANENT MINOR STARS

The failure of the minors to develop big leaguers in proportion to the demand has caused the scouts to pay close attention to the colleges.

Within the next two weeks at least 20 college stars will join various major league clubs for a trial.

Prominent among these is Captain Eddie Farrell of Pennsylvania. He is a shortstop and comes to the New York Giants. While there is little chance of him breaking into the lineup, McGraw is strong for a capable secondary defense.

It is understood that Gautreau of Holy Cross, considered the best college second-sacker in the east, is the property of the Philadelphia Athletics and that he will be sent to Portland of the Pacific Coast League for a year of seasoning.

Such a procedure worked out in great shape with Catcher Gordon Cochrane, who starred for Boston University. He spent one year at Portland and now is rated one of the best catchers in the American League.

Holy Cross is famous for turning out big league stars. Some of the game's greatest players received their early training there.

STORMY PETRELS' REIGN IS ENDED

Radich is Latest Wild Man of World Politics to Calm.

The era of the stormy petrel is passing. One by one, the wild men of world politics are reforming or quieting down.

Take Stepan Radich, the Jugo-Slavian, who led the Croat-Peasant party in his native legislature and had a genuis for creating all varieties of trouble. Until recently he was "detained" by the Belgrade government on the charge that he had been mixed up in plots with the Russian soviet. He fought tooth and nail against semi-organized authority on the grounds that the proud and intellectual Croats were not receiving fair treatment at the hands of the officials, who, in most cases, were Serbian.

Now he sits in parliament, the leader of his party, with one-third of the cabinet seats at his command, and co-operates with the coalition government headed by Nickola Pachich, the only European statesman who has remained in power through both ante and post-war periods and during the struggle itself.

From his prison cell, Radich arranged the coalition.

Doubts are of course, expressed about the sincerity of his reformation. But his acts seem to indicate the real situation.

Jugo-Slavia has a unanimous ambition to settle down. She is uninterested in wars and rumors of war. Disorders in bordering states interest her mildly but do not alarm her.

Radich seems to realize this. He has thrown his whole effort into the work of reconstruction. If he really plotted with Russia, all that is forgotten.

PACKERS WON IN SECOND PERIOD

C. P. C. Juniors Defeated North Dummer By 2-1 at King Edward Park.

BREEZE A FACTOR.

The C.P.C., last season's Junior League champions, defeated North Dummer, 2 goals to 1 at King Edward Park on Saturday afternoon. The C.P.C. will in all probability meet the De Laval in a play-off for the championship.

The Township men won the toss and had the wind and sun behind them, and at once became dangerous, Sharman testing Montgomery in the first minute. Grant relieved, and Foster went away but was unlucky in his final effort. From the goal kick, Monks sent out to R. Payne, whose shot Montgomery fielded in fine style.

The Township men pressed again, Sharman passed to R. Payne, who sent in a terrific shot; Montgomery bringing off a great save. Sherwood Payne met the rebound and sent in a beautiful shot and opened up the scoring. From the centre kick Buchan made a nice dribble and sent to Mitchell, who was every unlucky in not equalizing. Carmichael, Halliday and Cross were feeding their forwards to perfection, but the Township defence was strong. Half time arrived with the Township men leading by 1 goal to 0.

Second Half.

With the elements in their favor, the Packers went at it in fine style. Carmichael, who had changed places with J. Downer, kept sending in some nice shots. Jones was playing a great game in goal for the Township men, and the Packers were having bad luck. From a foul near goal, W. James made the game equal. Now came the tug of war. Both teams were playing for all they were worth, and the defence on both sides had their work cut out to keep the forwards from scoring. Sharman missed a golden opportunity by hitting the crossbar; Foster and Carmichael were playing well together and were unlucky in their final efforts. Mitchell got away and sent in a nice centre. Garvett gave a corner; Mitchell took the kick and Foster just sent wide. From the goal kick Sharman gave to Payne, who in turn gave to Monks, whose shot Montgomery tipped over the bar. From the corner, which Munro well placed, Montgomery isted down the field. James got hold of the sphere and sent to Foster, whose centre was met, and put the Packers ahead The game now was very exciting, both goals having some narrow escapes. The defences of both sides held out. There was no further scoring. Time was called and a very fast and pleasant game ended in a win for the Packers by 2 goals to 1.

The Teams.

C. P. C.—Goal, T. Montgomery; Backs: A. Downer, D. Grant; Halves. R. Carmichael, A. Halliday, J. Cross; Forwards: J. Mitchell, J. Buchan, W. James, J. Downer, T. Foster.

North Dummer—Goal: W. Jones; Backs: J. Taylor, W. Garveth; Halves: E. Batten, H. Jory, A. Jory; Forwards: R. Payne, Monks, Sharman, S. Payne, H. Munro.

Referee: S. Calladine.

Linesmen: T. Abrahams, W. Curtis.

LEAGUE MEETING.

Young People of Petherick's Corners Had Good Time.

The Zion Young People's League held a successful social evening on Thursday night at the home of Mr. Alfred Barnum. A good crowd gathered and enjoyed a good night's fun.

The early part of the evening was spent in a softball game between the Blues and White, the Blues winning by a large score.

Another exciting feature was jumping the bamboo pole.

Everyone then gathered at the door when speeches of welcome to Mrs. Daniel were given by Messrs. Fred Barnum, president of Zion League. Thomas Fry on behalf of the Zion United church, Mr. Wm. Rowe on behalf of the Stanwood United church, Wilfrid Spencer Master of Sentinel L.O.L., on behalf of the lodge.

To show in more than words their appreciation, Mrs. Daniel was asked to accept a gift of wicker chairs and fernery to match, from the Zion League and church, Stanwood appointment and the Sentinel lodge. Mr. Daniel, though completely taken by surprise, made a fitting reply, thanking them for their kindness.

Everyone then joined in community singing and as it was cool all sang their loudest to warm the throats.

The remainder of the evening was spent in games. Ice cream was sold so that no one needed to sweat much. A sumptuous supper was then served and everyone left happy.

The Rylstone baseball team intends holding a social on Sept. 11th in John Simpson's Grove. A baseball game between Rylstone and Burnbrae will be played.

Prince Won't Visit States.

Report That He Would Return to England Via New York Is Denied.

LONDON, Aug. 31 (United Press).—Reports that the Prince of Wales would return from his South American visit by way of the West Indies and New York were officially denied here today.

THEATRES

AT THE GRAND

Martin Delaney of the Chicago Athletic Club says: "Never rub the eyes and never strain them from overwork."

A trip to The Georgia Minstrels at the Grand Opera House, September 1, is the best prophylactic for the eyes as well as the heart, and when you emerge from the Georgia Minstrels you will have laughing eyes and a feathery heart.

AT THE CAPITOL

HIGHBROWS FAVOR DETECTIVE PLAYS, STATES BROWNING.

Film Directors says Thrillers give the greatest Relaxation to Brain Workers—Made "The Unholy Three."—Latest is Unusual Melodrama of Criminal Adventures of Freak Trio.

The crook play, also known as the detective play, is highbrow entertainment.

This is the observation of Tod Browning, noted motion picture director, whose particular enthusiasm is the making of crook plays, many of which he has written himself.

"The statement that the crook play is highbrow amusement or rather entertainment for high brows, is based on long study of the public appetite in action pictures and reading," said Mr. Browning.

"Some of the greatest mental leaders of the world have been devotees of this form of entertainment. The late President Wilson was an arden reader of "detective story" magazines —they relaxed his mind.

"Persons who do a great deal of strenuous mental work turn readily to the motion picture crook play for relaxation. The situations in it are so entirely different from the ones they encounter in their daily work that it is refreshing. "And of course they teach the moral always that 'Crime does not pay.'"

"The next time you go to a motion picture detective play study your audience. You will see that a heavy percentage of it is made up of brainworkers who find in this sort of film the stimulating diversion they need."

Browning is recognized in the film world as an authority on the crook plays.

Mr. Browning directed "The Unholy Three," a crook story with a unique turn of plot, in which Lou Chaney and Miss Busch are featured, which is now playing at the Capitol theatre.

AT THE ROYAL.

COUNTRY STORE NITE TONIGHT

Prizes and laughs comprise the program at the Royal tonight. Bebe Daniels in "Miss Bluebeard" is the best full length comedy to come our way in some time and as usual every Monday night fifty prizes will be given away to the lucky ones.

BEBE SCORES HIT AS COMEDIENNE IN "MISS BLUEBEARD"

In Title Role of Hopwood Stage Play at Royal Tonight

Bebe Daniels comes to the Royal Theatre today as the star of the Paramount picture, "Miss Bluebeard," directed by Frank Tuttle—a picturization of the Broadway stage play, "Little Miss Bluebeard," by Avery Hopwood.

The screen play, by Townsend Martin, deals with a series of matrimonial adventures and gives Miss Daniels a fine opportunity to display her talents as a comedienne.

Bebe's role in the picture is one of a French actress. She goes to London on a holiday and, through a series of most amusing incidents enroute, she arrives there the wife of two men.

This piquant situation and the complications that follow are said to provide the volatile Bebe with an excellent opportunity for her comedy talents. The fun, while at all times clean and wholesome, is declared to be practically continuous. The stage play made from the same story, in which Irene Bordoni starred, scored a big success both on Broadway and on the road, auguring well for the picture.

Playing in support of Bebe in "Miss Bluebeard" are Raymond Griffith, one of the screen's foremost character comedians; Robert Frazer, leading man; Kenneth MacKenna and others.

RAYMOND GRIFFITH DUE

Raymond Griffith, the high hat scream of "Miss Bluebeard" and "Lord Chumley" comes to the Royal Theatre next Thursday featured with Vera Reynolds, Wallace Beery and Louise Fazenda in the cast of the Paramount picture, "The night Club," a picturization of William de Milles stage play, "After Five."

Paramount claims it to be funnier than "Miss Bluebeard" and "Lord Chumley" rolled into one. See what you think about it.

It's an amusing story of a confirmed woman-hater who has to marry a pretty girl to collect a fortune left him by his uncle.

GRAND OPENING
TOMORROW NIGHT AT 8.15
GRAND OPERA HOUSE

BARGAIN PRICES— 25c-50c-75c-$1 Plus Tax

Seats now selling at box office—Better get yours early and avoid standing in line.

VOICE OF THE PEOPLE.

GIRLS PROTEST.

The Editor of The Examiner:

Dear Sir,—In reference to the insolent letter, "Women Protest," published in Friday's issue, we wish the public to be informed that no one connected with the C.G.E. Ladies' Softball Club is responsible for same. As a body, we are strongly against such criticism of Mayor Turner, or any public official, who we maintain, are minding their own business and also the business of the citizens at large, in a most satisfactorty manner, and a request that you will publish our protest against such piffle will greatly oblige all members of C.G.E. ladies' team.

A. BURNS, Secretary.

REPLY TO "VETERAN."

Mr. Editor: "Ex-member of the 87th Batt.," must not have been reading some of the recent examiners or he would have seen a notice issuing a general invitation to all Veterans' Associations in the Province of Ontario, whether organized or unorganized, to send delegates to participate in a Provincial Conference which was held in Toronto on the 19th inst.

Delegates were elected at that meeting to attend the Dominion conference at Ottawa in October next. Colonel Miller was one of the eleven delegates chosen to represent Ontario. Colonel Miller was present at the written request of General Turner, V. C., and as we members of the 21st Club had knowledge of this invitation and of its acceptance, We availed ourselves of the opportunity of asking him to represent us at the same time, and we rejoice to see our representative made such a good showing at the election of Dominion delegates. Ex-members of the 87th Batt. should obtain a copy of Colonel Miller's report on the Provincial Conference, a copy of which was read at the last 21st. Batt. Club meeting, as an overseas man he would appreciate it.

Thanking you, Mr. Editor, for your valuable space.

Ex-Member of the 21st and 2nd Battalion.

COAST GUARD CUTS RUM ROW ACTIVITY

GOTHENBURG, Sweden, Aug. 29.—Sweden's rum-running problems are rapidly decreasing, says Count Posse, head of the coast guard service. In previous years there usually were a dozen vessels in rum row on the west coast, while now there are never more than two or three that need watching. The decrease has been proportional on the east coast.

Count Posse points out that in 1923 the authorities confiscated 150,000 liters of illegally imported liquors, while last year the amount fell off to 90,000 liters. The indication for this year, he said, are that these figures will be cut in half.

This particular work of the coast guard service is expected to become easier when the Helsingfors convention, signed recently by the Swedish government, goes into effect. The convention, which increases the territorial limit to 12 miles has been signed by 12 states.

IT'S JOY WEEK

Here's Avery Hopwood's screaming love farce. With Bebe in the type of rollicking comedy role that made her a star.

Adolph Zukor & Jesse L. Lasky present

Bebe Daniels IN 'MISS BLUEBEARD'

A Paramount Picture

One husband plus another husband makes one husband too many. And that makes "Miss Bluebeard" one long, hilarious tangle.

Country Store Nite Tonight

Also Riddle Rider : Felix : Comedy : Newspaper Fun

ROYAL TONIGHT

LOCALS

NOTICE

Miss Adeline Doris will resume her class in piano at her studio, 488 Murray Street on and after Sept. 2. Phone 1368w.

DR. T. P. McCULLOUGH,

Ey , Ea , N and Throat Special ialist, 166 Brock St. Phone 36W dtf

DR. A. W. McPHERSON

134 Murray St., phone 746, Infant Feeding and Disease of Infants and Older Children. Office hours: 1-30 to 3-30, 7 to 8, and by appointment. 12d-59

DO YOU NEED AN ACCOUNTANT?

If you want your a ts aud ted or adjusted; if not satisfied with your book-keeping m; if you want your income ta return prepar for this or other years, or want son dispute adjusted. H. K. Middleton 'Phone 1353. offi Charlotte St. dtf

CLASSES RESUMED.

Miss Margaret McCabe will resume her classes in Piano and Vocal Music Tuesday, Sept. 1st. 'Phone 1826W.

3d-53-1981.

NOTICE.

Miss Musa Cox, pianist, is prepared to take a limited number of pupils. Apply 492 McDonnel street. 3d-53-1837.

FOR SALE

Lace Curtains, Blinds, Quebec Heater, Linoleum, Electric Fixtures, Etc. Ennis and Armstrong, over Payne Drug Store. 1d—52—2031

DESIRES PUPILS.

Marguerite Rome, pupil of Pearl Burford Curtis, visiting artist teacher, from the Toronto Conservatory, desires pupils. Studio 475 Sherbrooke street. 1d52 1856

HOUSE FOR SALE.

503 Sherbrooke Street, being property of the Estate of the late Ella J. McGhee. This is a fine Red Brick House, and large garden. For particulars, apply at property or W. J. Hancock, Auctioneer for Estate. 6d-31,2,4,7,9,11-1853

AUCTION SALE

Household Furniture and Furnishings at the home of Mrs. Walter C. Bourn, 174 McDonald Street, on Wednesday, September 2. Furniture, Stoves, Bedding and Dishes. Sale at 1.30 p.m. W. J. HANCOCK. Auctioneer. 3d—53—1832

AUCTION SALE

Tuesday, Sept. 1, of Household Furniture, Etc., at the home of Mrs. Clarke, 247 George Street, commencing 1.30 p.m. We will sell entire furnishings. W. J. HANCOCK, Auctioneer. 2d—52—1839

NOTICE.

Miss Florence V. Saunders, A.C.A.M., teacher of piano, will resume teaching on and after Sept. 1st. For further particulars, 'phone 932-J, or call at 13 Monaghan Rd. 6d-57-1857

HOUSEHOLDERS.

Eliminate the worry and heat of the home canning of your winter supply of fruits and vegetables. Let us can your supply for you. Inspection invited at all times. 'Phone 2291-M. — Provincial Health Foods, Canners of Fruits and Vegetables, Otonabee St. Mon-Thurs

TRUTH VERSUS ERROR.

"Old time truth" has been covered up for a long time. When being uncovered and proclaimed, many who are in bondage to erroneous creeds, call it false doctrine. The old gospel, that was foretold to Abraham, and preached by Jesus and the Apostles, is rejected by many, principally on account of religious leaders preaching doctrines utterly false; and not encouraging their flock to read and understand the Bible for themselves. Some who have a glimmer of the truth, are hesitant about confessing it, possibly on account of what it would mean to them in the way of ostracism, etc. The promise that God made to Abraham, He bound with His oath, doubly assuring Abraham, that it would be performed. Observe that this oath-bound covenant with Abraham contains neither conditions nor limitations. This promise certainly guarantees opportunity to every one. The promise is: "In thy seed shall all families of the earth be blessed." What blessing does man need above everything else? All will agree that man's greatest need is, everlasting life, in a state of happiness.—M. T. Butcher. 1d-52-2016

LATE WANT ADS.

APARTMENTS TO RENT — ONE small and one medium size; apply G. W. Lundy, 95 Hunter St. 3d-54-1861

FOR SALE—WHITE WICKER BABY Carriage in good condition; apply 92 London St. 2d-54-2042

TO RENT — 7 ROOMED BRICK House; all conveniences; furnace, laundry tubs; apply 301 Louis St. 6d-53-2043

FOR SALE—SET OF HIGH SCHOOL Books, second form, good as new; phone 2061w. 1d-52-2044

TO RENT—HOUSE 318 CHARLOTTE St., modern, hardwood floors, newly decorated, large barn at back, reasonable rent to responsible party; apply 487 King St., phone 816w. 3d-54-2045

FOR SALE — COMPLETE TICKET office with plate glass front, also four large double hinge theatre doors. Apply Box 1363 Examiner.

TO RENT — RESIDENCE OF THE late F. L. Robinson, 225 Charlotte St., Peterborough; apply between the hours of 4 and 5 p.m. to Mrs. Robinson on the premises. 3d-54-1864

FOR SALE — 8 ROOMED HOUSE; all conveniences, light, water, gas, furnace, three piece bath, large pantry; phone 1478w for particulars. 3d-54-2046

TO RENT — COMFORTABLE FIVE room brick house in good condition, conveniences, etc., south of Charlotte St. Apply 585 George St. 3d-54-1845

WOULD PREVENT MAINTENANCE OF ARMED FORCES

Trades Congress Will Demand Drastic Legislation to Restrain Corporations.

OPENED TO-DAY.

Annual Convention in Ottawa Was Addressed By King and Murdock.

OTTAWA, Aug. 31. — Canadian Press. — A resolution demanding "immediate and drastic legislation preventing corporations from maintaining armed forces" will come before the annual convention of the Trades and Labor Congress of Canada which opened here this morning. The resolution also states that the failure to secure adequate legislation will compel the Trade Unions of Canada to take such steps as may be necessary to protect their own members during strikes and lockouts. Hon. James Murdock, Minister of Labor, addressing the opening session, said every effort was being made to safeguard the interests of Labour and see that Labor got a "square deal."

Tom Moore, president of the Congress, made an appeal to the farm workers of Canada to join with organized labor and help its mutual interests. The future of Labor in Canada demanded the cooperation of farm workers. In welcoming the delegates Premier King said the happy relationship which existed between Canada and the United States was largely due to a bond of understanding between the workers of the two countries.

SMACK CASIZED DROWNING DOZEN

Merry-makers Returning From Festival Lost When Boat Turned Over.

PERPIGNAN, France, Aug. 31.—(Canadian Press).—A dozen merry-makers are believed to have been drowned in the capsizing of the fishing smack Marie Louise, while returning early this morning from a festival at Banyuls-Zur-Mer, a small seaport at the foot of the Pyrenees.

The boat's master, M. Riere, alone is known to have been saved.

He reached shore after three hours' swimming, and gave the alarm. A life-saving crew is searching for other possible survivors.

BEAUTIFUL CUP.

House of Hobberlin Gives Trophy For City Hockey League.

The House of Hobberlin, through its local agent, Harry Dickin, has donated a fine silver cup to be competed for in the City Hockey League.

PIANO TEACHING

Miss Marthe Baumer, A.C.A.M., will commence Piano Teaching at the beginning of September. Phone 1203J. 3d—31, 2 4—1859.

Y.W.C.A. WEEK'S ACTIVITIES.

There is still time to learn to swim at the Y.W.C.A. Pool, but this is the last chance this season. New classes for girls of all ages will be formed this week. It is expected that now holidays are over and everyone is returning to the city, many will want to take advantage of this last opportunity of learning to swim this year. After September 30 there will be no instruction, so that all who have tickets are advised to finish their lessons by that date.

Juniors, 6 lessons, $1.50. Seniors 6 lessons, $2.00.

If you can swim, why not join the life-saving class?

The Out-Door Club will meet on Tuesday evening at 6 o'clock for a picnic down the river. All girls invited to join the party.

The swimming schedule for the week is as follows:

Babies, Beginners, Tuesday, 4.00 p.m.; Saturday, 9.30 a.m.

Boys, Beginners, Wednesday, 4.30 p.m.; Saturday, 10.00 a.m.

Juniors, Beginners, Tuesday, 4.30 p.m.; Saturday, 10.30 a.m.

School Girls, Beginners, Tuesday, 5.30 p.m.; Friday, 5.30 p.m.

Business Girls, Beginners, Monday, 6.30 and 7.00 p.m.; Friday, 6.30 and 7.00 p.m.; Wednesday, 5.30 p.m.

Ladies, Beginners, Tuesday, 10.00 a.m.; Thursday, 10.00 a.m.

Business Girls, Intermediate, Monday, 7.30 p.m.; Friday, 7.30 p.m.

Business Girls, Advanced, Monday 8.00 p.m.

Senior Life-Saving, Wednesday, 7 p.m.; Friday, 8.00 p.m.

Junior Life-Saving, Friday, 5.00 p.m.; Saturday, 11.00 a.m.

Junior swimming meet will be held Friday, 4.15. All swimmers invited to compete.

Swimming recreation every day except during lesson periods. 1d-52-1858

MARRIAGE

STUART—CUFFE. — On August the thirty-first, by the Venerable Archdeacon Davidson, in the Church of the Messiah, Toronto, Georgia Ruth Cuffe, daughter of Mr. and Mrs. B. Tarleton Cuffe, Peterborough, Ont., to Claire Hickman Stuart, son of Mr. and Mrs. John Wesley Stuart, Peterborough, Ont.

DEATH.

GOULD.—On Sunday morning, Aug. 30th, at Nicholls Hospital, there passed away suddenly Carman A. Gould.

Interment at Salem Cemetery, Colborne.

Wedding Gifts For September Brides

We have just received a new shipment of Silverware for the September Brides. There are some very beautiful and nicely designed pieces that would be very much appreciated.

These include:
Bread Trays.
Cake Plates.
Pie Plates.
Casseroles.
Entre Dishes.
Candlesticks.
Tea Sets in 3 and 4 pieces.
Cabinets of Silver in different designs.

Ask to see the New Gifts

WARNE BROS.
349 George St.
DIAMOND HALL
'Phone 880

FERGUSON ASKS INQUIRY IN RATES

Says Province Should Not Be Dependent on States For Fuel.

KEEP MONEY HOME.

TORONTO, Aug. 31. — Canadian Press. — Premier G. H. Ferguson sent a telegram to-day to Hon. W. L. M. King, Dominion Prime Minister, urging that he ask for a special enquiry by the Board of Railway Commissioners into the question of lower freight rates on coal from Alberta to Ontario.

Mr. Ferguson's message urged that it was very desirable that the provinces hould not be dependent on a foreign nation for its coal supply and that the money used to purchase coal should be kept in Canada.

FRENCH KEEP UP CLEARING WORK

All One Tribe Said To Be Negotiating For Submission.

HEAT INTENSE.

FEZ, French Morocco, Aug. 31—(Canadian Press)—The French 19th Corps continued its clearing operations on the eastern front. A detachment from the corps, aided by airplanes, is said to have advanced to the Krakrar region and to have met with little resistance. All the Branes tribesmen are asserted to have now opened negotiations for submission to the French. Calm prevails on other sections of the front. French troops are working hard in perfecting organizations.

The enemy is still active on the west, notably in the Shesshuan region where they are strongly entrenching, apparently expecting a combined Franco-Spanish attack. Another heat wave has descended upon the country with temperature varying from 110 to 120 in the shade. The health of French troops is declared to be excellent despite torrid weather.

GAS TAX PAID MORE IN JULY

Increase In Revenue Over June Was Sixty Thousand.

TOTAL $395,000

TORONTO, Aug. 31.— (Canadian Press.)—A Toronto report today says that although it has not been officially announced, it was learned at the Parliament Buildings to-day that the revenue from the three cents a gallon tax on gasoline has netted for the month of July $395,000 or $60,000 more than for the month of June,

ROBBERS VIOLENT.

Victim of Six Men Is Not Expected to Recover.

MONTREAL, Aug. 31 (Canadian Press) — Nathan Zinman Snow of St. Johns, Que., is not expected to live as the result of injuries received when he was attacked and robbed of $480 by six men near Montreal on Saturday night.

Miss Lilian Harrison, the wonderful girl swimmer from Argentina, has issued an indignant denial of the humor that she had used bouillon as a stimulant during her recent attempt to swim the English Channel. Miss Harrison is a strict vegetarian, and her nourishment was confined to coffee, eggs, fruit-juice and marmite.

Financial News and Views

Latest Comment on — Grain and — Industrial Markets.

Closing Quotations — on Principal — Active Stocks.

Favorable Foreign Reports Sent Wheat Prices Down

CHICAGO, Aug. 31.—(C... Press).—Wheat prices took an early swing downward to-day, influenced to a considerable extent by a material decline at Liverpool. The setback in values abroad was in turn ascribed more or less to fine harvest weather being enjoyed by Great Britain and other European countries, and to reports of favorable crop conditions in Argentina. Some standing orders to stop losses at various fixed limits were forced into action here by to-day's dron. The opening, 1¾ to 2 1-8c off, with December 151¼ to 152 and May 155⅜ to 156, was followed only by a slight rally.

Corn and oats were easy, sympathizing with wheat weakness. Besides, the receipts of corn were liberal, 324 cars. After opening unchanged to 3-4c lower, December 81⅜ to 81 3-4, corn recovered and then went a little above Saturday's finish.

Oats started unchanged to ⅛c off, December 41 3-8 to 41 5-8, and later held near to the initial figures.

In line with hog values, the provision market was steady.

Radio Corporation Buy Sent Specialty Prices Up

NEW YORK, Aug. 31—(Canadian Press).—The purchase of a block of 10,000 shares of Radio Corporation at 53 attracted an immediate speculative following whose buying carried the price up to 55 9-8. Confident accumulation of various other specialties caused the market to rally, with high-priced shares responding vigorously. Chrysler making up all its loss. General Railway Signal climbed from 355 to 366, and S. S. Kresge jumped 15 points to 590, both new high figures.

Foundation Company, National Dairy, Products and Brown Shoe were also quoted at new maximum figures for the year. Renewal rate on call loans was reduced to 4½ per cent.

C.W.D. Lake Led In Activity On Mining Exchange To-day

TORONTO, Aug. 31.—(Canadian Press).—Trading on the Standard Mining Exchange was fairly active this morning, with transactions totalling 191,746 shares. Cons. W. D Lake, under heavy sales, advanced fractionally to 13 5-8. Keora declined fractionally to 14 3-4, after opening strong. Argonaut declined 2½ points to 28, and Dome Mines advanced $1.35 to 15.65. Kirkland Lake was 1¼ points lower at 43 3-4, and Premier four points lower at 225; while Teck Hughes advanced one point to 172. Tough Oakes declined 2½ points to 39. Can. Lorrain was 9 points higher at 54, and Crown Reserve sold 2¼ points higher at 22. Keeley was 14 points lower at 166, ex-dividend.

Trading Active In Toronto: Brazilian Leading Stock

TORONTO, Aug. 31.—(Canadian Press).—Strength and activity characterized the Toronto Stock Exchange in the first session of the week this morning, with Brazilian the leading stock in point of transactions. Brazilian was marked up to 69¾, then eased off to 69¼, a quarter point drop. Atlantic Sugar issues were features. Common advancing 5-8 at 43¼, and Preferred 1 3-4 at 79½. Bell Telephone advanced a half, and Canada Bread B a quarter, and Smelters strengthened 1-8 at 120 5-8. Winnipeg Railway sold up 3-4 at 51¼. Davies A and Dominion Canners both lost one and a half points of their big advance at the end of last week, Davies selling at 34½ and Canners at 132½.

Quotations supplied by A. C. Hawley.

2.30 Close.

NEW YORK STOCKS.

	High	Low	Close
Atchison Rly.	122¾	121⅞	122½
Allied Chem.	103	102¾	103
Amer. Loco.	115¾	114¾	115¼
Amer. Smelters	110	109¼	109¾
Baldwin Loco.	117½	116	116¼
Balt. & Ohio	80⅝	80¼	80½
Amer. Can.	235	232¾	233½
Ches. & Ohio	104½	103¾	103¾
Crucible Steel	75¼	73½	75
Cal. Pet.	26	25	26
Davidson Chem.	43	42	42
Famous Players	105	104	105
Coca-Cola	138¾	138	138
Pan-Amer. A	61	61	61
Pan-Amer. B	61½	61	61½
U. S. Rubber	54¼	53¾	54¼
Sinclair Oil	18½	18¼	18½
Sears-Roebuck	210¼	209½	210¾
South. Rail.	105¾	105¼	105¼
Studebaker	47¾	47⅛	47¼
Westinghouse	75½	74½	75
Amer. Wool	30	30	29
U. S. Steel	122	120⅞	121
Rock Island	49	48½	49
Union Pacific	143	143	143
Inter. Paper	67½	66¾	67½
Pierce-Arrow	40⅜	37¾	39⅜
Chrysler	144½	138½	140
General Motors	89	88½	88
Mack Truck	219¾	215½	217
Int. Nickel	34	33⅛	33⅛
White Motors	99¼	97⅛	97½
Dupont de Nem	160¾	157	160¾
Packard	38½	37⅞	38½

MINING STOCKS.
Gold.

	Asked.	Bid.
Apex	3	2¾
Argonaut	28	27¾
Con. West Dome	13⅝	13⅜
Bidgood	5¾	5½
Dome	1575	1565
Goldale	18	17¾
Hattie	1¾	1½
Hollinger Cons.	1500	1490
Keora	15	14
Kirkland Lake	43½	42½
Lake Shore	635	630
Moneta	14	13½
Newray	24	23
Porcupine Crown	15	14½
Preston	8¼	8¼
Tough Oakes	39	38½
Teck Hughes	173	172
Vipond	120	119
W. Hargraves	510	505

Silver.

Beaver	33	32½
Castle Trethewey	103	102
Coniagas	175	160
Crown Reserve	21	20½
Lorrain Cons.	8¼	..
La Rose	41	..
Mining Corp.	1970	1920

WINNIPEG WHEAT.

	High	Low	Close
Oct.	138¾	136⅜	..
Dec.	135¼	133	133½
May	139¾	137⅞	136⅛

WINNIPEG OATS.

Oct.	46⅜	46	..
Dec.	43⅝	43	..
May	47¼	46¾	..

CHICAGO WHEAT.

Sept.	155	151⅝	154
Dec.	154⅛	151⅞	154
May	158⅝	155¼	157¾

CHICAGO CORN.

Dec.	83¾	81¾	82⅛
May	87⅝	84⅞	86¼
Sept.	93½	92⅛	93

CHICAGO OATS.

Sept.	38⅛	37¼	..
May	45⅝	45	45½

CHICAGO RYE.

Dec.	97	95	95
May	102½	100¼	100⅞

IN MEMORIAM.

In loving memory of Pte. Arthur Frost, killed in action Aug. 30, 1918, also his brother, Pte. Tom Frost, who died at Shorncliffe, England, Sept. 1916:

Across the sea in a distant land,
Beside their comrades brave,
Our boys lie quietly sleeping
In an unknown warrior's grave.

May the heavenly winds blow softly,
Over the sweet and hallowed spot
Though the sea divides their graves from us
They will never be forgot.

Father, Mother, Brothers and Sisters.

IN MEMORIAM.

IVEY.—In memory of late George H. Ivey, who died August 31, 1924.

"Oh! how patient in his suffering,
When no hand could give him ease;
God, the helper of the helpless,
Saw him suffer and sent him peace.
Rest in peace, your pain is ended,
Sleep in peace, your cares are done,
You have gone where those who love you
Soon are coming one by one."

—Sadly missed by Wife and Family.

Around The City.

The East City gas tanks, which which were the subject of such spirited contention in the spring, have been subjected to a coating of grey paint which serves materially to improve the appearance of the real estate belonging to the British American Oil Company. The manager of the station said that many who objected most strenuously to their placement are now commenting on the improved appearance of the grounds from their former wild state. A substantial wire fence has been built around the property. The tanks have been given two coats of grey paint and the understructure will be painted green. Later on the warehouse and garage will also be painted.

FACTS ABOUT OPTOMETRY

The Prevalence Of Far-Sight

It is the opinion of Optometrists that this error of vision is more often met with than any other. And in addition to being so prevalent, it is very detrimental. It is present in all ages, the majority of children being to some extent far-sighted. There is but one way to correct far-sight—placing glasses before the eyes that remove the error. We have success in such cases.

M. J. ROCHE, Opt
183 CHARLOTTE STREET.

The Peterboro Conservatory of Music will re-open on Tuesday next, Sept. 1st. For Particulars regarding the various courses of study

Phone 355 - Rupert Gliddon
Musical Director.

OBITUARY.

CARMAN GOULD.

Carman Gould died yesterday of heart failure, while driving an automobile He had been an employee at Powson's Garage on Water street, for some years, previous to which he had been a clerk in stores of this city.

He was born in Brighton township, coming to Peterboro from Colborne.

He is survived by a sister, Mrs. Norman Montgomery of Toronto.

The body was taken to Colborne this-day and interment will take place to-morrow.

SOCIETY

Mrs. E. J. Wagar and daughters, Misses Marion and Constance Wagar, have returned to their home at 105 Lock Street, after an absence of two years in Toronto. Miss Constance Wagar has been appointed to the teaching staff of the Prince of Wales School.

J. Wells Fraser, president of the Chamber of Commerce, has recovered from his operation, and is back to work again.

To the Citizens of Peterboro and District:

"You are cordially invited to inspect our Tent, Awning and Flag exhibit at the Canadian National Exhibition, Toronto, commencing today and lasting until September 12th. The Toronto Exhibition Park and Buildings are at this time a blaze of color, our Flag Department being responsible for the many thousand bunting flags and pennants, which has added much to its gala appearance.

Then again the large orange and black striped awnings erected on the Coliseum together with the solid green tinted awnings to be found on the Administration, Music and Railway Buildings, reflect credit on our Awning Department. Then again many of the large tents used throughout the grounds for refreshment, exhibit and other purposes, most conspicuous being two large solid orange tents placed by the Orangeade Management, are not only in keeping with their wares but are bright and attractive.

For many weeks we have been busy on our contribution to this wonderful exhibition and the many favours bestowed on this firm by the management, stimulates us to further serve with quality and real service.

Our Toronto exhibit is in charge of our Mr. W. F. Turner and Mr. Robt. Hendry who will do their utmost to make you feel at home and enlighten you as to the many lines of manufacture which have found such an extensive sale throughout the Dominion.

Trusting you will avail yourself of this invitation, we remain,

Sincerely yours,

J. J. TURNER & SONS, Limited.

Tent Makers to the Canadian People since 1874.

25% to 50% LOWER PRICES
On Genuine Upright and Console "His Master's Voice" VICTROLAS

Model 210
Former Price $135.00
Now - - - $97.00

Model 111
Former price $290.00
Now - - - $145.00

Other reduced accordingly—sold on easy payments.

HEINTZMAN & CO. LTD.
Phone 288 - - Royal Bank Building

G. A. Borland DRUGS
228 Charlotte St. near Aylmer

SCHOOL DAYS
Start the scholars off right with the proper writing materials.

WATERMAN'S IDEAL FOUNTAIN PENS
Ladies' and Men's Pens in the conventional black chased barrel. A wide range of points. Each with clip.....$2.75
Ladies' Pens with gold ring for wearing with chain.....$3.00
Mottled models, ladies' and men's.....$4.00
Waterman's Fountain Pen Ink...15c and 25c

EVERSHARP PENCILS
New "75" models in red and black....$1.00
Trimmed with gold.....$3.00
Refill leads for all Eversharps.....15c

PHONE 274
FAST AUTOMOBILE DELIVERY

BIRTH.

HOLLAND.—On Thursday, August 27th, at St. Joseph's Hospital, to Mr. and Mrs. E. Holland, 244 Lansdowne Street, a daughter — Gladys Irene.

METCALFE.—At Nicholls Hospital, on August 30th, 1925, to Mr. and Mrs. W. E. Metcalfe, 199 Hunter Street, a son.

EDWINA FORD PALMER
L.R.A.M.
Violinist
Classes re-open at Conservatory of Music
September 4th
3d-54 1844

MARION B. ADAMS
A.C.A.M.
announces that she will resume her piano and theory classes on
WEDNESDAY, SEPTEMBER THE NINTH
Studio, 465 Weller St.
Phone 321.
6d-56-1842

VERNOR'S DETROIT GINGER ALE
At DEAN'S CANDY SHOP

Methods Of Examination.
When my examination shows that your eyes need medical treatment rather than lenses, I send you to your family physician. When my examination shows that you need neither medical treatment nor glasses I tell you so, and costs you nothing. When glasses are needed I make and fit them.
A. A. FOWLER
PHM.B., TORONTO UNIVERSITY
EYESIGHT SPECIALIST
379 GEORGE ST.

ALEXANDER & HALL ELECTRICIANS
When you have Electrical work to do, Call
P. Alexander, Phone 1785J.
W. Gordon Hall, Phone 544r2.

CHIROPRACTOR
M. C. GOODWIN
DC. Ph. C.
Palmer Graduate
106 Barrie Building.
Lady Attendant Phone 451
Hours 10-12 a.m., 2-4 and 7-8 p.m.
Office closed Tuesday evening, also Thursday afternoon and evening.

PLUMBING OR HEATING.
If you need anything done in the line of plumbing or heating work, 'phone 1968M, or 167 Charlotte Street, residence.
All repair work in these lines promptly attended to.
WILLIAM JAMIESON.
Plumber and Steam Fitter,
167 Charlotte Street.
6d-56-1825.

Stoney Lake Navigation Co.
Steamers will leave Lakefield on arrival of the Morning, Noon, and Evening Trains from Peterboro, and will leave the Lake to have Passengers Arrive at Peterboro at 8 a.m., 11.35 a.m., and 5.15 p.m.
For Excursion Rates, etc., apply 434 Park Street. Phone 548.
STONEY LAKE NAVIGATION COMPANY.

GEO. H. KING
Organist and Choirmaster Trinity United Church
Teacher of:
Piano, Organ and Singing
Classes open Tuesday, September 1st, 1925
Concert Parties arranged.
For Terms, etc., apply
New Studio: 286 Simcoe St.
Phone 2167w.
3d-53-1833

Evening Examiner

SEPTEMBER

1925

LON CHANEY in
"The Unholy Three"
CAPITOL - TONIGHT

The Evening Examiner

25c TAXI
DAY OR NIGHT
GREY TAXI LINE
(All Closed Cabs)
PHONE 752 ALPHONSE FONTAINE

VOL. LVI., No. 52 PETERBOROUGH, TUESDAY, SEPTEMBER 1, 1925 PRICE THREE CENTS

At The HALL STORE, Thurs., Fri., Sat., Sept. 3rd, 4th, 5th

WATCH AND WAIT FOR THIS BIGGEST OF ALL BIG SELLING EVENTS!

RATES PROTEST FROM RHODES TO RAILWAY BOARD

Nova Scotia's Premier Acts on "Disquieting Rumors" of Changes in Rates.

TELEGRAM TEXTS

Contends Freight Rates Should be Considered With Reference to Country.

HALIFAX, N.S., Sept. 1.—(Canadian Press).—Hon. E. N. Rhodes, Premier of Nova Scotia, stated last night that he had heard "disquieting rumors bearing the earmarks of authenticity," in the matter of the re-adjustment of freight rates by the Board of Railway Commissioners, and that in consequence of these rumors he had despatched the following telegraphs to the Minister of Railways and the Secretary of the Board of Railway Commissioners:

"Minister of Railways:

"Respectfully urge consideration my telegram just forwarded to Secretary, Board of Railway Commissioners.

The telegram cited was:

"Strongly protest against any decision or action by your Board affecting the general rate invetigation in reduction or adjustment of freight rates upon any one or more provinces, districts or localities wherever situated except with reference to the adjustment of the whole Canadian rate structure after a full investigation has been had as directed by the order in council of June last is made by your board. Otherwise the whole rate structure so to be reviewed could not be adjusted equitably in terms or requirements of the reference to your board. Also direct attention to my telegram addressed to your chairman August 29."

The telegram of August 29 asked the Board to withhold any rate decision until the Maritimes rate expert had submitted his report.

BULL SCARED KIDDIES AT EX.

Broke Loose and Rushed Down Midway, Nearly Causing Several Injuries.

JUMPED INTO LAKE.

TORONTO, Sept. 1.—(Canadian Press.) — Several children had a narrow escape from serious injury when a bull broke loose and rushed down the midway at the Canadian National Exhibition to-day. The midway was crowded, it being children's day. The bull ended its dash by jumping into the lake, from where it was towed to land and secured.

INDEPENDENT ORDER OF FORESTERS.
COURT PETERBOROUGH.
COMPLIMENTARY CONCERT IN G. W. V. HALL, MURRAY STREET, WEDNESDAY EVENING, SEPT. 2ND, 8 P.M., DOORS OPEN AT 7.30. SPLENDID MUSICAL PROGRAMME. COME AND ENJOY A GOOD NIGHT'S ENTERTAINMENT NO ADMISSION. MAYOR J. J. TURNER WILL PRESIDE.
2d-54-1878

NINE DAYS TO
Flower Show
THURSDAY & FRIDAY
SEPT. 10TH and 11TH
145 PRIZES
Several Special Awards
SCHOOLS, ATTENTION!
Look to Your Plots and Exhibits.

WINS A SUIT

Jack Peden, aged 12, who was the first person to enter the 1925 Canadian National Exhibition. He waited at the gates for 68 hours. His reward was a suit of clothes and a free pass.

FIRE DESTROYS EXCURSION BOAT

Three of Crew Missing, Believed Lost in Morning Blaze.

ENTIRELY BURNED.

WESTFIELD, N.Y., Sept. 1 (Canadian Press).—The excursion steamer, Colonial, was destroyed by fire with a probable loss of three lives about a mile and half off Barcelona Harbor, near here, just before dawn this morning. The missing men are Thomas McGurn of Cleveland, assistant engineer of the vessel; Earl Duncan, Erie, Pa., second cook; and Paul Bryan, Cleveland, wheel man.

The vessel was on the way to Dunkirk from Erie to make an excursion trip, and only the crew were on board.

The Colonial was in use as an excursion steamer, taking moonlight trips from Erie and neighboring ports to Port Colborne, Ontario.

Ruth's Overhead Too High Grey Hairs, Toil and Worry

NEW YORK, Sept. 1.—(Canadian Press).—Questioned as to the attitude of the New York American League club regarding Babe Ruth, Edward G. Barrow, business manager of the club, said to-day: "Find us a customer; somebody who will take Ruth's contract and his upkeep, his overhead in gray hairs, care, toil and trouble and we might talk business. Can you think of any club-owner who would want to undertake such a job?"

WEMBLEY FAIR LOSING MONEY

Loss is Estimated at Three Million Pounds Sterling.

NEED A SHOW MAN.

LONDON, Sept. 1.—(Special by United Press).—The British Empire Exhibition at Wembley will prove as great a financial failure this year as in 1924, it is feared. One estimate put the loss to the big British firms guaranteeing the Exhibition at £3,000,000.

This pessimistic forecast is based on the rate of attendance to date. It is estimated that unless the attendance totals rise, only 8,500,000 persons will have gone to Wembley this year by the time the great Fair closes its gates at the end of October. Last year 17,000,000 paid admissions, which was half the number needed to make Wembley a financial success. "The biggest business proposition ever put up by this country is also the biggest failure," says one London newspaper to-day, attributing the failure to the fact that "Wembley all along has lacked a show-man—an inspired autocrat who, with the marvellous material at hand, could have made it the most successful and stimulating exhibition the world has known. To-day Wembley is a tragedy of inexpert management."

Flivver Owners Cheer Gasoline War Goes On

CHICAGO, Sept. 1 (Canadian Press). — Another rousing cheer comes from the flivver owners of the Middle West, for the gasoline war goes merrily on. Standard Oil of Indiana today cut prices another cent per gallon.

May Let Down Bars On the Sale of 4.4 Beer Declares Premier

Abolition of Table Service Proposed For Future to Eradicate "Tipping" Evil—Promises to Issue Permits For Sale More Freely Hereafter.

ALL LICENSES TERMINATE NEXT MONTH.

TORONTO, Sept. 1 (Canadian Press)—An enlarged sale of 4.4 per cent. beer in the province of Ontario is in prospect according to a statement made yesterday at the parliament buildings by Premier Ferguson. Recalling that the sale of the beverage had been hedged about with restrictons during its initial period in order that the public might be shown that the beer was entirely harmless, the premier said yesterday that the government now regarded this demonstration as complete and proposed accordingy to issue sale permits more freely.

An interesting development which the premier also forecast in discussing the matter was the possible abolition at some time in the future of the requirement of table service. He admitted in ths regard that his attention had been drawn to the "tipping" evil which has grown up as the result of service at tables and he decared that he would like to curb such practice. The time at which table service might be done away with, however, he declared was still in the future. The Premier pointed out for the information of permit seekers that all licenses terminate with October 31 of this year. They were issued for the fiscal year of the government, he explained, not for one year from the date of issue or for the calendar year.

ANNUAL ATTACK ON BOOKSTORES

Children Swarm at Counters Buying Books For New Term.

ANIMATED SCENE.

To-day witnessed a combined movement of several hundred school children as they concentrated their attack on the bookstores handling supplies. A general air of excitement pervaded the atmosphere which would tend to convey the idea that the pupils were glad to resume their duties.

Some came with lengthy lists and retained the services of a salesman for a considerable period, while others dashed hither and thither, getting a book or a pencil whenever inspiration prompted.

The attending forces at the stores were hard put to it to cope with the situation although the staffs were augmented by extra clerks.

While the dealers could give no exact estimate of the value of stationery disposed of, they had no hesitation in placing the figures at several hundred dollars.

Some new books have replaced texts which the Department of Education had considered obsolete.

Among these revised publications are the High School English Grammar and Arithmetic and Public School readers for the Third and Fourth classes. There is also a new Public School Speller.

Smartly Attired.

But books were not alone in evidence, for all of the young folk appeared in smart up-to-the minute creations in personal attire. Boys were clad in those sturdy suits guaranteed to withstand the shocks and bumps which initiations and sports call upon them to endure. The girls' creations on the other hand were constructed to strike that individual note so painstakingly sought by each member of the sex.

All business transactions were accompanied by a running commentary on purchases already effected and those yet to be made. All experienced the thrill of getting back to school again. New comers to the Collegiate were readily distinguishable because of their shy and diffident manner, quite unlike the boisterous camaraderie of their sophisticated seniors.

To-morrow will start the big drive and teachers will tell of crowded curriculums and express a doubt as to the ability of any pupil to pass the coming exams. unless the individual settles down to earnest endeavor at the beginning of the term.

Many resolves will be made, but after the first hectic struggle, the mighty efforts will gradually sizzle down and things will be at normal again.

Honolulu hopes before long to have a baseball team in the Pacific Coast League, basing its ambition on the expected development of seaplane transportation.

LABOR CONGRESS IS OPPOSED TO NARCOTIC DRUGS

Went on Record as Favoring Complete Prohibition Except For Medical Purposes.

SUPPORTS MINERS.

Advocates Amendments to B.N.A. to Give Dominion Government More Power.

OTTAWA, Sept. 1 (Canadian Press)—The Trades and Labor Congress today went on record at their annual convention favoring the complete prohibition of the sale and manufacture of narcotic drugs except for medical purposes.

The executive was instructed by the convention to send a telegram to John L. Lewis, president of the United Mine Workers of America, extending the sympathy and moral support of the Trades and Labor Congress to the striking anthracite miners in the United States.

Amend B.N.A. Act.

Amendments to the British North Amc. Act were advocated in the adoption of the report of the executive which read:

"The time has arrived when amendments to the British North America Act should be secured which would give greater authority to the Dominion Parliament and bring about more centralization of our laws which vitally affect the conditions of wage earners.

A resolution to alter the basis of representation at the annual convention was rejected by the Congress this morning.

The proposed change would have permitted the "block vote" system by which votes could be cast on a per capita basis of payments to the Congress by the various organitations instead of by the actual delegates at the convention.

Without debate the Congress threw out the proposed amendment to the constitution which would permit the issuing of charters to general laborers.

JULY IMPORTS FROM STATES UP

Canada Bought More Than in June or July of Last Year.

EXPORTS ALSO UP.

OTTAWA, Sept. 1. — (Canadian Press).—Canadian purchases in the United States, which have been showing a decline, were up again in July. In that month they totalled $52,000,000, as against $49,000,000 in June and $45,000,000 in July last year, according to returns to the Bureau of Statistics. Canadian exports to the United States were $37,000,000, about two hundred thousand less than in June and a million and a half more than in July last year.

Strike in U. S. Helps Mines in South Wales

LONDON, Sept. 1 (United Press).—As a result of the United States coal strike, Welsh anthracite mines began sending shipments to British Columbia by way of the Panama Canal—the longest distance hitherto taken for large shipments. South Wales mines expect an advantage from the American trouble should it last long.

500 More Miners Resuming Work In Sydney Collieries

SYDNEY, N.S., Sept. 1. — (Canadian Press).— Five hundred additional miners were given employment last night when Collieries No. 1-B, 2 and 4 went on double shift for the first time since the settlement was affected. The resumption of night work at these mines means that last evening every colliery now operated by the Dominion Coal Company is working two shifts.

SMUTS LEADING TOUR OF PARTY

Penetrates to Sparsely Settled Areas of South African Interior.

APPEALS FOR UNITY.

CAPE TOWN, South Africa, Sept. 1. — (Canadian Press Cable, via Reuter's).—"South African Party Week," in which the leaders of the party will address meetings throughout the Cape province, was inaugurated yesterday, when General Jan Christian Smuts, former Premier, commenced a seven hundred mile tour of the north-western districts, being the first party leader to visit these vast and sparsely populated areas.

Addressing a mass meeting at Hopetown, the former Premier said that he was convinced the South African Party, upon which great responsibility would always rest as the strongest individual party, would again lead the country. He was thankful that both sections of the European population were burying the racial question.

Henry Burton, K.C., who was Minister of Finance in the Smuts Cabinet, speaking at George, dwelt on the danger of the spread of ultra-Socialistic doctrine as the outcome of the present vicious political situation, and appealed for the co-operation of all conservative elements and interests in obtaining stable government along sane, safe, democratic and non-racial lines.

PROBABILITIES

Light to moderate winds, fine and warm to-day and on Wednesday.

RAINS INTERRUPT HARVESTING IN PRAIRIE PROVINCES, BUT WHEAT CROP IS SURPASSING THE AVERAGE

No Evidence Yet of Sprouting in Stooks—Cutting Nearly Completed.

ENOUGH MOISTURE

Some Damage From Rust in Manitoba, Report by C.P.R. Shows.

WINNIPEG, Man., Sept. 1.—During the past week showers caused further delay to harvesting in the Prairie Provinces. Present weather is favorable and, if it continues, rapid advancement in cutting will be made and threshing become general, according to the weekly crop report issued Monday by the Canadian Pacific Railway. Help is generally plentiful at wages ranging from $3.50 to $4 per day, says the report. Shortage is reported from a few districts, but the situation is not serious. Recent rains have been beneficial to pasture and fodder crops and apparently caused no injury to grain.

In Manitoba cutting is completed at many points and in the southern sections the crop is 80 to 90 per cent. cut. In the northern sections it is 60 to 80 per cent. cut. Showery weather again occasioned delay but harvesting is now resumed generally. Very little threshing has been done so far. The general yield of wheat is above the average and samples fairly good. In the south eastern sections rust has done a considerable amount of damage, particularly to oats crops. Barley will, in all probability, be a good crop. Corn, roots and garden stuffs are uniformly good.

Saskatchewan's Crop

Saskatchewan harvesting is in full swing although it was again interrupted last week by rain. At present the weather is favorable and a continuance of present weather will enable full progress to be made in threshing. Further rains would place standing crops in danger of damage from sprouting and possible lowering of grade by bleaching and toughening. Cutting is from 65 to 75 per cent. done and the crop is turning out satisfactorily except in some central and southern districts where the yield has been reduced by premature ripening. Haying throughout the province is completed. Fall rye seeding has commenced. The land is in good shape to receive the seed.

Delay in Alberta.

In Alberta cool, cloudy weather, with intermittent showers during the week, interfered considerably with the progress of harvesting. This precipitation benefited later crops to some extent but further moisture was not really needed. Many points in the southern section of the province report all grains in stook, but the average for Alberta runs from 85 to 90 per cent. The sugar beet crop is doing well with an anticipated yield of eight to twelve tons of beets per acre.

Along the line of the Edmonton, Dunvegan and British Columbia Railway the weather during the past week has been unfavorable for harvesting operations. In a few places some of the wheat has started to sprout in stook, but it is not at all serious yet. In Berwyn and Grande Prairie there was some frost which damaged oats and blackened potatoes.

Dry in British Columbia.

In British Coluumbia the small fruit season is almost over. Considering drought conditions which have prevailed, in addition to the extreme heat, apples are sizing up well. Yellow transparent and Duchess apples are nearly all harvested. Early plums are now on the market.

In the lower mainland the weather is warm and dry. Blackberries, principally for canning, are the only small fruits harvested. Greengages are of a good size and quality.

In the Okanagan Valley all crops are sizing up well and prospects have improved materially during the past month. The whole country is in need of a good rainfall which would improve the color and quality of the apples.

Neighbors Make Complaint Agent Finds Forty Cats

NEW YORK, Sept. 1.—(United Press).—More than forty cats of all hues and species were found in the house visited by four agents who were sent to investigate the "filthiness" of the residence.

Its owner, Mrs. Gertrude Hale, had been taken to a hospital for observation, and the neighbors complained that the presence of so many cats was a violation of the sanitary code.

'NO PARKING' SIGNS APPEAR

Five in Peterborough to Prevent Abuse of Merchants' Tolerance.

NO CONSIDERATION.

In all Peterboro there are but five "No Parking" signs, one at King Street, opposite the side entrance to the warehouse of J. J. Turner and Sons, one in Chambers Street, two in Water Street, and one in George Street, opposite the main entrance to Messrs. Turners. The fact that there is only one such sign in George Street was well emphasized by the long line of parked cars on both sides of the city's principal thoroughfare on Saturday night.

Frank H. Dawson, who has had the latest sign put up in front of his place on Water Street, explained yesterday that he was compelled to do so in sheer self-defence. "People parked their cars in front of the store," he said, "without showing the slightest consideration for others. I timed one man. He left his car opposite the door at 8 a.m. He took it away at quarter after 3." Mr. Dawson said that his men repeatedly had to carry goods several hundred yards along the street because of parked cars. Farmers and tradespeople had to stop their cars in the middle of the street on account of the congestion of autos alongside the curb. Since the appearance of the sign this condition has been remedied.

PRINCE OF EGYPT KIDNAPPED FROM AN ASYLUM ATTENDANT

Scotland Yard Seeks Ahmed Siefeddin, Brother-in-law of King Alfonso—Effort Recently Made to Secure His Release From English Asylum.

INCARCERATED 24 YEARS

LONDON, September 1 (Canadian Press).—Scotland Yard officials have been asked by government representatives to ascertain the whereabouts of Prince Ahmed Siefeddin, brother-in-law of King Fuead of Egypt. The Prince is believed to have been kidnapped from the attendant of a private asylum in England, of which he had been an inmate for the past 24 years.

Prince Ahmed disappeared from Hastings, where he was visiting with the attendant. It is believed that relatives were at the bottom of his disappearance. They had been making efforts recently to obtain his release.

A week ago the Princess Newd Juan Kanem Effendi, mother of the Prince, issued a writ against the British Government, in which she claimed $22,000,000 in an effort to effect her son's release. Prince Fued was senteneed to 7 years' penal servitude for attempted murder, was later found insane, and transferred to an English asylum.

PRINCE VISITING SEVERAL RANCHES

BUENOS AIRES, Argentina, Sept. 1.—(Canadian Press Cable).—Accompanied by an official reception committee of prominent members of the British colony and publishers of Buenos Aires newspapers, the Prince of Wales travelled in a special train Monday through parts of Argentina and visited several ranches owned by Englishmen. Today he will inspect a British meat packing plant at Colon, in the province of Entrerios, where he will board a steamer down the Parana River for the capital, arriving Wednesday morning.

The Prince will spend Wednesday in Buenos Aires and leave that night for San Marcos ranch, in the province of Buenos Aires, where he will be the guest of Jack Nelson, the Argentine polo player, until Saturday, when he leaves for Chile.

Peterborough Man Wed In Saint John To-day

SAINT JOHN, N.B., Sept. 1 (Canadian Press).—Rev. W. E. Fuller of Peterboro, Ont., curate of St. Luke's Church here, was married this morning to Miss Jean Donald Shand of Coldbrook, N.B.

Divinity students of Wycliffe College, Toronto, were at the service. The honeymoon will be spent in Ontario.

LABOR DAY TO STONEY LAKE. ON MONDAY (LABOR DAY) STEAMER STONEY LAKE WILL LEAVE THE GEORGE STREET WHARF AT 8 A.M. FOR STONEY LAKE. ORCHESTRA AND MEALS ON BOARD. ROUND TRIP, ADULTS $1.00; CHILDREN 50c. 3d55 1880

SPIKE NELSON COMES TO THREATEN TROUBLE.

Deformed criminal-tramp makes his entry in to-day's installment of "The Limited Mail."

SHIPPING NEWS.

HALIFAX, Sept. 1.(—Canadian Press).—Arrived: Thuringia, Hamburg, for New York, and proceeded.

MONTREAL, Sept. 1.—(Canadian Press).—Arrived: Hillbrook, Ogdensburg, N.Y. Sailed: None.

TAXI SERVICE
DAY 25c NIGHT
Tel. 406 G. G. TORRENCE

FAIRBANKS LED MOVIE COLONY.

LOS ANGELES, Sept. 1 (Canadian Press).—A motion picture comedian and a former movie comedian provided readers of the published federal income tax lists with one of the biggest surprises today.

Charles Spencer Chaplin, believed by many to have one of the largest incomes in the world, paid $345 per sonal income tax, while Roscoe C. Arbuckle, generally regarded as nearly broke, paid $5,116.

Others who trailed Arbuckle included Rudolph Valentino Lon Chaney, Buster Keaton, Barbara La Marr, Ramon Navarro, Charles Ray and a score of directors and producers prominent in filmdom.

Of forty-two residents of Los Angeles and vicinity who paid more than $40,000 each on their personal income, only four hailed from the motion picture colony.

They were Douglas Fairbanks, who paid $182,190; Gloria Swanson, who paid $57,075; Jesse L. Lasky, the producer, whose tax was $48,592, and the director, James S. Ruse who was down for $40,343. Mary Pickford paid $34,387.

ARE YOU?
OF COURSE YOU ARE GOING GOING TO HEAR AL. SWEET AND HIS CHICAGO SINGING BAND AT THE PETERBORO EXHIBITION, SEPTEMBER 15-19.
12d-64-1867

Montreal Lawyer Declines Superior Court Judgeship

SHERBROOKE, Que., Sept. 1. — (Canadian Press). — It is learned on good authority that Armitage Ewing, K.C., of Montreal, has intimated that he does not wish to be appointed Judge of the Superior Court in place of the late Judge MacLennan, and that his wishes have been communicated to the Minister of Justice.

MISS BLUEBEARD AT THE ROYAL

Don't Miss It On Any Account—A Great Comedy

The picture now playing at the Royal Theatre, Bebe Daniels in Miss Bluebeard is one of the best that has been in town this year. Those who saw it yesterday will tell you that as a light comedy it can be beat. If you want some real hearty laughs see it tonight or tomorrow. Royal Theatre. 1d

BALLOON AND LUCKY NUMBER DANCE AT LAKEFIELD PAVILION ON THURSDAY, SEPT. 3RD. FALLIS' ORCHESTRA. GOOD PRIZES. NO DANCING ON TUESDAY. 1d53 1870

CHAPLIN'S INCOME TAX A SURPRISE ARBUCKLE PAID A GREATER TOLL

Ex-Comedian, Thought Broke, Was Taxed Six Thousand on Income, While Charlie, Working Steadily, Only Paid $345.

The Scarlet Pimpernel Announces
THE BIG NOVELTY DANCE TO-NIGHT AT RYE'S PAVILION
Ken Blood and His Orchestra
Five Pieces To-night

FOR SALE.

$5,500 will buy new bungalow; all conveniences. West side.

$4,000 will buy new dwelling; all conveniences. South side.

$2,800 will buy brick dwelling in good condition.

Several dwelling to rent also. Farms for sale in different parts of the county.

See our list if you are in the market to buy.

W. H. TAYLOR.

163 Hunter St. W., or Phone 1462.

WORK WANTED

PAINTING AND PAPERHANGING—work neatly done; phone 2042F. 5d-57-2070

BOARDERS WANTED

WANTED—NORMAL STUDENTS — lady in good home wishes two students; conveniently located; Box 2053. 3d-55-2053

BOARDERS WANTED—ROOM AND board for two gentlemen, 10 minutes from C.G.E. Apply 308 Pearl Ave. 3d-1,3,5-2048

TEAMING & CARTING

WANTED — MOTOR CARTING, ALL kinds, long or short hauling. Beatty Bros. 'Phone 2169-891r2.

AUTOS FOR SALE

FOR SALE—McLAUGHLIN BUICK light 4 Motor Truck, model 24, price $75; apply 33 Park St. N. 4d-56-2062

FOR SALE—LATE MODEL DODGE touring car in first class condition; apply 415 Dublin St.

FOR SALE—1923 FORD SEDAN, A1 shape, balloon tires; apply 531 King St. 3d-53-2003

FOR SALE — FORD SEDAN, NEW last year, new tires, new bumper; phone 991 r 41. 6d-57-2018

FOR SALE—CHEVROLET TOURING Superior model, run 8000 miles; apply 118 Monaghan Road. 3d-55-2085

AGENTS WANTED

AGENTS WANTED — PERSONAL Xmas Card agents wanted; men and women. Spare or full time, in every city and town. "Imperial Art" magnificent sample book free. Take orders now, deliver later. Everybody a purchaser, why not you be the profit making agent. No experience necessary. Highest commissions. Write, British Canadian, 122 Richmond West, Toronto. 6d-20,22,25,27,29,1-1755

BABY CARRIAGES, ETC.

FOR SALE — CREAM WICKER Lloyd Baby Carriage; apply 118 Monaghan Road. 3d-55-2084

FOR SALE—WHITE WICKER BABY Carriage in good condition; apply 92 London St. 3d-54-2042

FOR SALE—CREAM REED BABY carriage, as good as new, corduroy velvet lined, windshield, safety belt and artillery wheels. Apply at 663 George St. 3d-55-2071

POULTRY & EGGS

FOR SALE — WHITE LEGHORN Chicks; apply 335 Roger St. 2d-53-2051

FOR SALE—6 HENS AND ROOSTER apply 555 King St. 3d-54-2040

LOST

LOST—$13 BETWEEN C.N.R. STATION and Laura Secord on George St. Reawrd. Finder please phone 922F. 3d-55-2089

LOST — BETWEEN TOWN AND Downer's Corners, several small parcels including salve and baby articles; phone 2229w. 1d-53-2054

LOST—GOLD BANGLE WITH DIAmond setting off ear ring; finder leave at Examiner. 3d-55-1876

LOST — PARCEL CONTAINING dress, Monday morning, on Water or George Sts. Finder return to Examiner. 2d-53-2023

LOST—WILL THE CHILDREN WHO took the baby cart from Central Park return to 65 McDonnell St. and save further trouble. 3d-55-2078

LOST — ON SUNDAY MORNING—somewhere on Keene road or Peterboro Creamery; a child's brown cloth coat; finder please leave at creamery or phone 1087J. 3d-54-2017

LOST — FROM TRUCK ON SATURday; one white pig, weighing about 100 lbs., between Barney Flood's farm, Ennismore, and Peterboro via east road from schoolhouse to Chemong bridge; finder notify Wm. Shields, R. R. 2, Peterboro, phone 989 r 12. 2d-54-1866

FOUND

FOUND—LEFT IN CAR AT LAKEfield Social, Auto Rug; owner may have same by proving property and paying for this ad. Jno. R. Allen, Douro. 1d-53-2075

SALESMEN WANTED

WANTED — RAGS, BONES, OLD stoves, copper, brass, zinc, rubber, auto tires, wood ashes. Will send a man and clean your cellar or ash house free of charge. Address Stevens, 364 Mark street, or 'phone

FOR RENT

GARAGE TO RENT — APPLY 190 Brock St. 3d-55-2058

FOR RENT — MODERN, HEATED Apartments; apply 437 George St. dtf-1868

FOR RENT—FURNISHED MODERN Apartment in choice locality, living room with fireplace for coal or wood, dining room and kitchenette, one or two bedrooms; suitable for young couple without children; apply 368 Brock. 3d-55-2063

TO LET—SEVEN ROOM HOUSE AT 275 McGill St., apply next door. 2d-55-2072

TO RENT—FIVE ROOMED APARTment, heat, water and light; apply 190 Brock St. 3d-55-2059

TO RENT—HOUSE AT 197 DONEgal; all conveniences; and newly decorated; phone 1358w. 3d-55-2077

TO RENT—TWO OR THREE BEAUtiful rooms and kitchenette on ground floor; grate and private entrance; apply 601 Water. 3d-55-2055

TO RENT—7 ROOM BRICK HOUSE all conveniences except furnace; 302 Water St., very central; apply 608 Homewood Ave., phone 1925w. 3d-1,3,5-2060

APARTMENTS TO RENT — ONE small and one medium size; apply G. W. Lundy, 95 Hunter St. 3d-54-1861

FOR RENT—TWO OR MORE FURnished or unfurnished rooms, suitable for small family; apply southeast corner Lock St. and Braidwood Ave. 6d-57-2030

TO RENT—2 LARGE FRONT ROOMS with balcony, suitable for light housekeeping; apply 467 Water. 3d-54-2028

TO RENT — 7 ROOM MODERN House, hot water heating, sun parlor; choice locality; apply 368 Brock St. 3d-55-2064

TO LET—STORE 186 CHARLOTTE St now occupied by Dominion Stores; also apartments; Phone R. C. Braund. 9d-53-1836

TO RENT—HOUSE 114 DUBLIN ST. owner reserves room for own use. 3d-54-2012

TO RENT—2 FRONT ROOMS FURnished or unfurnished; phone 859F 3d-54-2005

TO RENT — TWO HEATED FURnished apartments, one small, one medium, suitable for two business girls; apply 254 Hunter St., Apt. 2. 6d-57-2049

TO RENT — TWO PARTLY FURnished rooms, suitable for light housekeeping; apply 336 Downie St. 3d-54-2010

FOR RENT—8 ROOMED HOUSE; good locality; apply 555 King St. 3d-54-2039

TO RENT—HOUSE $16, 42 FRANK St. 6d-54-1936

FOR RENT — SEMI-APARTMENT; also four roomed cottage; apply 168 Antrim. 6d-55-1969

RENT — $15 PER MONTH; SMALL Cottage, newly decorated, very central; apply 293 Dalhousie St. 6d-53-1

TO RENT — CENTRAL; WARM 6 roomed house; apply 345 Rubidge St. 3d-53-1990

TO RENT—SEVEN ROOMED HOUSE conveniences; central ;apply 268 Aylmer near King St. 3d-53-1983

TO RENT — RESIDENCE OF THE late F. L. Robinson, 225 Charlotte St., Peterborough; apply between the hours of 4 and 8 p.m. to Mrs. Robinson on the premises. 3d-54-1864

FOR RENT—MODERN 7 ROOMED house; all conveniences; reasonable rent; apply to 386 Stewart St. 3d-53-1996

TO RENT—8 ROOMED HOUSE, MOdern, reasonable rent; phone 1365J. 3d-53-1982

TO RENT — SMALL HOUSE; GARden garage, Mark St.; also modern house, Hart Ave. Apply 677 Water St. 3d-53-1992

TO RENT—HOUSE 318 CHARLOTTE St., modern, hardwood floors, newly decorated, large barn at back, reasonable rent to responsible party; apply 487 King St., phone 510w. 3d-54-2045

TO RENT — 7 ROOMED BRICK House; all conveniences; furnace, laundry tubs; apply 301 Louis St. 6d-58-2043

TO RENT — COMFORTABLE FIVE room brick house in good condition, conveniences, etc., south of Charlotte St. Apply 585 George St. 3d-54-1865

TO RENT — LARGE FRONT FURnished bedroom; very central; use of phone; also garage; phone 2032J. 6d-54-1953

TO RENT—COMFORTABLE HOUSE; well decorated; central; conveniences; apply 183 Antrim. Phone 2211F. 6d-53-1916

TO RENT — DON'T MISS THIS—3 nice rooms pleasantly situated, all new, verandah, hall, 3 piece bath, gas, strictly private; no children preferred; $14; apply 67 Sophia St. 3d-53-2001

TO RENT—SEVEN ROOMED BRICK House, all modern, hot air furnace, good locality ;apply mornings or from 6 to 8, evenings, to 611 Stewart St., phone 1599J. 6d-53-1919

TO RENT—ON SEPT. 1, 1925, NO. 374 Water St., apply 437 George St dtf.-1577

TO RENT—MODERN APARTMENT; enquire 451 Water St. 26d-58-1515

HOUSE TO RENT— 539 DOWNIE street. Apply 437 George street. dtf-1337

FOR RENT—HEATED OFFICE ON George street. Apply 437 George street dtf

FOR RENT

TO RENT — FURNISHED APARTment; phone 1813J. 6d-58-2067

TO RENT — LARGE FURNISHED front bedroom; phone 1853w. 3d-55-2068

FOR RENT — LOWER DUPLEX, heated at 208 McDonnel St. 6d-58-2079

TO RENT—UNFURNISHED APARTment and furnished apartment; also 5 roomed house; apply 208 McDonnel St. 6d-58-2078

FOR RENT—FIRST CLASS SEVEN roomed brick house; all conveniences; garage; central; 537 Harvey St., phone 1267J. 3d-55-2069

FOR RENT—7 ROOMED HOUSE; garden, garage, all conveniences; house No. 260 Euclid Ave. Apply 221 George St., or phone 2548J. 2d-54-2091

TO RENT — LOWER APARTMENT of Mr. Shook's house at 176 McDonnell St., six rooms, hardwood floors and finish, blinds and fixtures; rent $40; Tel. 70w for appointment. 2d-55-2087

FOR SALE

FOR SALE—HIGH SCHOOL BOOKS, Form I, at 32 Wolsley St. 3d-55-2088

FOR SALE—USED BOOKS, FIRST form high school, apply 306 Louis St. 3d-55-2086

FOR SALE — 1 KITCHEN RANGE, good baker; also 1 medium size Quebec heater; nearly new; apply 5 Crescent. 3d-55-2080

FOR SALE—TOMATOES, $1.00 BUshel delivered, phone 544 r 3. 3d-55-2076

FOR SALE—TWO IRISH TERRIERS Puppies, male, pnone 583J. 3d-55-2052

FOR SALE—THE EXAMINER HAS some clean old paper for sale tied in bundles, 3 for 25c. 10d-56

FOR SALE—DINING ROOM SUITE and other household furniture; apply 2 Meldrom Apts., Water St. 3d-55-2066

FOR SALE — HOME COMFORT Range, steel throughout; ideal for farmer; furniture, tool chest, garden tools, crockery, sealers, Aladdin lamps; 208 Rubidge, phone 1878w. 2d-53-2024

FOR SALE — CONGOLEUM RUG; dining table, parlor suite, beds; hen house and wire netting; Apply 227 Antrim. 3d-54-2041

SQUARE PIANO FOR SALE—CASE in good condition; Box 2008 Examiner. 2d-53-2008

FOR SALE — 2 WALNUT PIANO Lamps; phone 2179w. 3d-54-2006

FOR SALE—SMALL BAY DRIVING Horse; apply Mrs. Fred Middleton, Chemong Road. 3d-54-2004

FOR SALE—SINGER SEWING Machine $5; Gravity Washing Machine $6; High Chair $2; Dressers $7 up; Sealers 75c a dozen; Sideboard, Hall Rack, Leather Diners, Leather Rocker, Parlor Tables, Kitchen Chairs, Electric Grill, Iron Beds, Toilet Sets, Oilcloth, Clocks, Tubs, Boilers, Dishes and other articles. Apply 59 Aylmer, near Perry. 3d-54-2013

FOR SALE — COMPLETE TICKET office with plate glass front, also four large double hinge theatre doors. Apply Box 1863 Examiner.

FOR SALE — SQUARE PIANO, EXcellent condition, 3 stoves, coal and wood range, small Quebec heater, Art Garland heater cheap, bed room suite, iron beds, wash stands, good oak barrel, fruit jars; Apply 555 King St. 3d-54-2038

HEINTZMAN PIANO FOR SALE—$200; genuine bargain; apply 225 Princess St., phone 735w. 3d-54-2025.

FOR SALE — HIGH SCHOOL BOOKS for first, second and third form. Apply 335 MacDonnel. 3d-54-2027

FOR SALE—FOUR HOLE MOFFAT electric range, practicaly as good as new, price $95.00; terms if desired; buy this range and save $50; also electric water heater, $25; wood stove $12.00; call 796 George St. 6d-57-2021

FOR SALE — DIRECT FROM SAW mill; hardwood slabs, $10 per cord; hemlock, $7 per cord; Lumber butting, $5 per load; 12" Mixed Slabs, $3 load; Bundled Kindling, $2.50 per load; Matched hemlock lumber for flooring, boxing, etc., $28 per M feet. Rough sheeting, $20 per M feet; phone 650, evening 1922w. Furdy Lumber Co. 6d-57-2020

FOR SALE — FOUR BURNER GAS Stove with oven and board; apply 556 Wolfe St. 3d-53-1993

FOR SALE—OAK SONORA, TABLE size; No. 4, Meldrum Apartments, 368 Water St. 3d-53-1991

FOR SALE — WOOD, HARD DRY Maple, cut stove length, $12.00 a cord delivered; mixed slabs, cord $7.50, cut 2 lengths; phone 16 r 6 at our expense. A. L. Payne, Warsaw. 27d-75-1966

FOR SALE—GOOD DRY KINDLING wood, cut 12", $2.25 per truck load while it lasts; phone 393 night or day; J. F. Gray. 6d-56-1934

FOR SALE — MOTOR BOAT "SKIdoo" in first class shape, will demonstrate, also screw cutting Lathe 6 ft. bed, motor and counter shaft. Apply 173 Stewart St. 2d-53-1998

FOR SALE—DRY WOOD, MIXED Slabs, hardwood slabs, body hardwood and coke, close prices, best quality at Thompson's, phone 2260 or 1026J, cor. Rink and George St. 5d-55-1995

FOR SALE — CEMENT BLOCKS, pier caps, cement drain tile, well tile on hand. 100 Bennett St. 26d-56-1482

FOR SALS—FUMED OAK DINING room suite, practically new and a bargain. Apply 394 London street. 3d-4-1745.

HOUSES, REAL ESTATE

FOR SALE — NEW HOUSE ON Monaghan Road, centre hall plan; oak floors throughout. Moderate price. Terms to suit purchaser. Apply 437 George street. dtf

FOR SALE — TWO GOOD LOTS; terms, or trade on small house or car, apply Box 2082 Examiner. 3d-55-2082

FOR SALE — 8 ROOMED HOUSE; all conveniences, light, water, gas, furnace, three piece bath, large pantry; phone 1478w for particulars. 3d-54-2046

FOR SALE — 6 ROOMED CLAPboard house; just painted; as an investment will return 12 p.c. clear. Apply 101 Auburn St. before 5 o'clock. 3d-54-2032

MODERN HOUSE FOR SALE—ALL conveniences; 4 bedrooms; attic, back and front stairs; 3 rooms and hall downstairs, with hardwood floors, up-to-date all white kitchen new furnace, cement cellar, back lawn, good garden; large garage; apply to owner, 474 Roger St. phone 1641w. 6d-56-1987

FOR SALE — AN EXCELLENT 100 acre farm in Otonabee, clay loam, good home, frame barn, straw shed attached, cement stabling and hog pen, poultry house, implement shed well watered, four wells, also cistern in buildings, 75 acres under cultivation, balance pasture and and timber, fall plowing will be done; only five miles from city; a real bargain on easy terms; apply 526 Water St., Peterboro. 2d-1,2-1w-3-2057

HELP WANTED—Female

WANTED—COOK GENERAL! APply Mrs. George Lundy, 431 Stewart St 3d-545-2029

WANTED—MIDDLE AGED WOMAN for housework, willing to go to New York; transportation paid; apply 541 Gilmour St. 3d-54-2033

HELP WANTED—COOK GENERAL for small family; apply to Mrs. Eastwood, 610 George St. 3d-55-1869

HELP WANTED—Male

FIREMEN, BRAKEMEN — BEGINners $150-$250 (which position) Railway Box 1999 Examiner. 3d-53-1999

ANYONE SELLING—OR WANTING to sell Greeting Cards should see or write us immediately. Four different kinds of samples to pick from. Can be carried with other lines or separately. Will increase your sales $500 to $1000. Weekly pay. You deal direct with manufacturer. Write today. Master Kraft Greeting Card Co... Toronto. 13d-1,3,5,8,10,12,15,17,19,22, 24,26,29-1848

NOTICE

NOTICE—HARRY SMITH, CARPENter, local contractor; repair work done; outside clothes reels for sale. 633 Downie St., phone 1805F. 26d-72-1890

NOTICE — PLUMBING AND ALL makes of furnaces and stoves, cleaned and repaired, Fred Goodfellow, phone 1624m. 6d-57-2015

NOTICE—FIRST CLASS CAR WASHing at Fontaine's Taxi Service, 185 Hunter St., phone 1055. 12d-50-1944

BOATS FOR HIRE—BY THE HOUR, day, week or month. Rates reasonable. Phone 2424W. Reid's Boat Livery, Lansdown St. E. 53-182-238

NOTICE—HENRY BROS. CARPENters and builders. Estimates given on new and repair work. Hardwood flooring a specialty. 'Phone 1024 or 2009W. 592 Aylmer street.

NOTICE — CHIMNEYS AND FURnaces cleaned; phone 1951w. 26d-65-1691

WANTED

WANTED — LOCAL TALENT, SINGing, dancing or music at Royal Thursday night; apply phone 1253, or at theatre; cash prizes to all. 2d-54-1873

WANTED — WASHING DONE—rough dry 35c dozen, called for and delivered. Box 1943 Examiner 6d-54-1943

WANTED — PLAIN SEWING AND Home Knitting; apply Box 2007 Examiner. 3d-54-2007

HEATED APARTMENT OR SMALL house required in good locality, Box 2009 Examiner. 2d-53-2009

WANTED — ROOM AND BOARD with private family; centrally located and preferably with garage. apply Box 2035 Examiner office. 2d-53-2035

WANTED — THREE ROOMS FURnished or partly furnished, centrally located, with board; use of garage if possible; apply box 2034. 3d-54-2034

WANTED—HENS AND CHICKENS—Phone H. F. Dolg. 2097F. 52d-62-1017

WANTED — OLD GOLD AND ARTIficial teeth; Philips Dental Laboratory, 403½ George St. 26d-73-1921

WANTED—FURNACES TO CLEAN and attend to; phone 456m. 6d-53-1914

WANTED — DISCARDED ARTIFIcial teeth or bridgework wanted; any condition; cheque remitted upon receipt. L. Baker, 266 Crawford St., Toronto, Ont. 18d-54-1609

Read the advertisements to-day. They tell you when, where and at what price you can best buy the things you need to-day. Thrift consists as much in thinking carefully about the things you have to buy as in bargaining closely.

There's VIM in it!

BREDIN'S BREAD

will give the boys and girls the necessary overflowing health they need when they commence the trying work of school after the holidays. The children can't get enough—it's so good—and all the family like it.

Phone 509 and we will have our driver call.

AMALGAMATE PARTIES.

Winnipeg Tribune Says Liberals and Progressives May Be United.

WINNIPEG, Sept. 1 (Canadian Press)—The Tribune carried the following in its news page:

"Inspiration for the attempt to launch a 'western party' as an amalgamation of Liberals and Progressives came from Hon. T. A. Crerar, Saskatchewan Progressives declare. There has been lively curiosity throughout the west over the source of the political articles the Saskatoon Star had been running.

These articles constitute an attempt to line up Liberals and Progressives in a solid western party to demand western rights.

The source has been disclosed."

GIFTS FOR WEST.

Springville Ladies Pack Bale For Indian School.

The Senior Auxiliary of the W. M.S. of Springville United church meet on Wednesday afternoon at the home of Mrs. Robert Rotbertson and packed their bale of clothing to be sent to the Round Lake Indian school in the Northwest. A summer outfit for a girl aged 14 in this school was supplied by the society. A quantity of good second-hand clothing was contributed by the ladies and made up a splendid bale. It was decided to hold their annual Thank offering at the evenin gservice on Sept. 6th, with Rev. Mr. Gordon, of St. Andrew's church, Peterborough, as minister.

SPECIAL PREACHER.

William Hill, of Scotland, Addresses Gospel Hall Audience.

A great speaker who is in love with his subject, as was shown in Gospel Hall last night when preacher Wm. Hill, of Scottland, spoke on five facts concerning the Lord Jesus Christ. First He came into the world. Second He died. Third, He arose from the dead. Fourth He ascended into Heaven, and fifth, He's coming again. Mr. Hill said Christ's coming was different to any other who ever was born for the Bible declared He came, implying a pre-existant personality. He chose who His mother should be. He also chose before hand the time of coming and He chose His nationality.

All was previously arranged and carried out to schedule time, as declared in the Galatian epistle: "In the fullness of time Christ Jesus came into the world to save sinners."

His death was a voluntary giving of himself as atonement for man's sin.

The resurrection was God's public declaration that the sin question was settled to God's requirements and all may be saved who will. God can do no more. All who refuse are sent up to judgment.

Mr. Hill will continue every night this week in Gospel Hall.

FOR SALE

FOR SALE — HOUSEHOLD FURNIture, 2 heaters, 3 ring gas stove, etc., Tuesday and Wednesday nights, from 6 p.m. to 9 p.m. 311½ George St. 3d-54-2014

WOOD FOR SALE—CUT AND ALL under cover of pine, hemlock, oak and maple slabs; genuine body hardwood; also mixed wood at prices that can't be touched in Peterboro. W. H. Baker, Peterboro Planing Mill, phone 676, night 1830m. 26d-76-1938

LIVESTOCK FOR SALE

FOR SALE — TEAM OF CLYDE Colts, rising 3 years of age. Apply Patrick Cavanagh, Indian River. 3d-54-1854

FOR SALE—TEN WORK HORSES 4 years to middle age, from $60 up; 3 second-hand top buggies, 3 democrats, 1 second-hand farm waggon, 1 new farm waggon and box complete at wholesale price; 1 pneumatic rubber tire buggy for show purposes; apply Harry Tinney, Cavan, Ont., phone Millbrook, 56 r 14. 3d-1,3,5-2083

Telephone 790 When You Want Your Piano Or Organ Tuned.
Player Pianos a Specialty
All Work Guaranteed
W. H. CUNNINGHAM
560 Weller Street

ALBERTA COAL
At $13.50 per Ton
HARD COAL
(Lackawanna)
All Sizes at Prevailing Prices
Wood and Coke
PETERBOROUGH FUEL AND TRANSFER CO., LTD.
KELLY BROS., Proprietors
Phones—270, 362
t.t.s-36.

FOR SALE
Fine Modern Brick Residence, 8 Rooms, Excellent Location, 43 Dennistoun, opposite Inverlea Park. Hardwood Floors throughout. Extra Lot and Garage. Owner leaving city.
J. M. McHardy, District Manager, Bell Telephone Co. Phone 2400, or Residence 926.
3d—54—1851

FOR SALE.
7 room Brick, new, all modern, oak floor, west side, take lot.....$5500
6 room Brick, all modern, new, west side, easy terms.....$5500
7 room Brick, modern, oak floors, all newly decorated, west.....$5000
6 room new Bungalow, modern, south take small house on this.....$4000
6 room Brick, north, extra lot, fruit; garage and hen house.....$2000
Many good farms for sale and exchange. Houses and apartments to rent, some furnished. See our lists
P. E. Rutherford Agency
282 George Street. Phone 142

COOLIDGE PAYS TAX.
President Assessed $14,091.86 For Income in 1924.
BOSTON, Mass., Sept. 1 (United Press).—President Coolidge paid a federal income tax of $14,091.86 for the year 1924, according to figures made public here today.

HIGH-GRADE ANTHRACITE COAL OR COKE
IN ALL SIZES
PHONE 245
THOS. A. REHILL CO.
210 Wolfe—Near C.P.R. Station.

HERE NOW
ALBERTA COAL
Our Drumheller Grade
The West's Premier Coal from Alberta is now on the track.
13.50 Per Ton
Phone 47
and we'll deliver your order promptly.
ROBT. HICKS CO. LTD.
266 Charlotte St.

STORE
To let; central; roomy; low rent. Also Garage to let.
All sizes, rubber and leather belting in stock.
A. LOW & CO.
385 Bethune Street
Phone 607 N. end Hol. 1027

WOOD
Dry Pilled Inside Under Cover
HARDWOOD SLABS
Cut Stove Length, ½ Cord $6.5(
HEMLOCK SLABS
Cut Stove Length, ½ Cord $4.5(
WOODWORK of all kinds
Doors Trim, etc.
THE CANADIAN ALADDIN COMPANY
Phone 952 Evening 1522

Pick Up One of These—
$8200—First class house in every detail; no nicer situation in the city, very fine lot; reason for selling owner leaving city.
$4600—Brick, 7 rooms, attic, complete bath, furnace, hardwood floors, newly decorated, fine situation.
$3300 — A real nice home, seven rooms, 3 piece bath, fairly central.
$2500—Brick, 6 rooms, complete bath, furnace, outside entrance to cellar.
A number of fine Toronto properties to exchange on Peterboro property. One of them stuated near Sunnyside, with hot water heat.
A number of dandy good farms for sale at prices that will suit.
A few good houses and apartments to rent.
If you have a house in East City to exchange for one in South City give us a call.
H. J. McCANNAN
Agents for Fidelity, Phenix, British and European Fire Insurance Cos.
140 Simcoe street. 'Phones 68 - 772
Walter Nugent, Phone 1603m

FOR SALE.
120 acres of first class land, about 75 acres working land, balance is pasture and wood, good stone house, frame barn 40 x 60, driving shed, etc. about 2 miles from city; owner would exchange for a 5 or 10 acre lot, price $5000.00
100 acres of choice land, about 65 acres working land, balance pasture and wood, comfortable frame house, bank barn, drive shed, other outbuildings all in good shape, about 6 miles from city, owner would exchange for a cheap house in city. Price $7500.00
100 acres of land, 75 acres working land, balance is pasture and wood, well fenced and watered, brick house, bank barn, other buildings, near Keene, would exchange for a house in city, price $6200.00
50 acres of clay loam, all working land, comfortable house, frame barn, drive shed, near Lakefield, immediate possession, owner would consider an exchange for a property in the city, price $1000.00
200 acres of choice land, 130 acres working land, balance is pasture, large orchard, well fenced and watered, frame house, large bank barn, driving shed, etc., owner would exchange for a property in city, immediate possession, price..... $9000.00
For further particulars and inspection, apply—
J. T. O'CONNELL & CO.
136 Hunter St. W., Peterborough
House phone 1359. Office phone 376.
A. Mills, agent, phone 1403w.

FOR SALE
$3500—7 roomed house, all modern, except furnace, electric range, floor coverings and window shades, easy terms.
$3500—8 roomed house, all modern except furnace, hardwood floors.
$5000—7 roomed house, all modern; No. 1 garage, gas pump, good situation.
$5500—6 roomed Bungalow, new, all modern, central; see this.
$2500 — 6 roomed Bungalow, stucco, would take couple lots or car.
$8500—100 acres of land close to city, first class buildings, good dairy farm.
Several first class farms for sale or exchange on city property.
$2900—7 roomed red Brick house, garage, double lot, easy terms.
$3500—7 roomed Brick house, 3 extra lots on car line, easy terms.
Life, Fire, Sick and Accident, and Auto Insurance Written.
J. CHAMBERS & CO.
392 Water Street
Residence 'Phone 1594W
Office 341.
G. Adams, Agent. 'Phone 1291m.

GOING TO BUILD? YOU MAY rent a house but homes are built See our New Model Home built to scale. For plans and prices on houses, summer cottages, garages, remodeling, etc. Consult—
A. B. CUNNINGHAM
337 Reid St.

CHINA PAINTING
Mrs. Langley McCarthy Teaches Biscoffs' New and Beautiful Work in CHINA PAINTING

COAL - COKE - WOOD
12 in Dry Tamarac, $4.75 ½ cord
12 in. Dry Wood and Slabs, mixed $3.75; 12 inch Maple and Beech, $6.50 half cord.
H. H. DINSDALE
Phone 153. All Kinds of Coal.

IT PAYS TO ADVERTISE

DAVIS-THOMPSON COMPANY, LTD.
Insurance and General Agency
433 GEORGE ST. PHONE 40

4% INTEREST, compounded Half-Yearly, Paid on Deposits
One Dollar opens an account. Special facilities afforded Depositors for the convenient transaction of their business, and accounts are subject to cheque withdrawal.
For Sums of $100 and upwards this Company's Debentures are issued in terms of one to five years, bearing special rates of interest, depending upon the term of investment.
TORONTO SAVINGS AND LOAN CO.
435-437 George Street
Peterborough

"BRINGING UP FATHER" — Geo. McManus

CITY IMPROVED BY REMOVAL OF SURPLUS POLES

Dismantling of Machine Telephone Company Involves Unstepping Giants.

MANY USELESS ONES

Poles of Five Different Companies at Present in City —Many Now Obsolete.

Peterboros' dead forest is being cleared away and the city is emerging from the clutter of giant poles which line the streets, like petrified sentinels. The dismantling of the Machine Telephone Company has resulted in the downfall of these monarchs which have stood silently gazing on the growth of a city for more than a quarter of a century.

At present in the city are poles which belonged at one time to the Peterboro Light and Power Co., and to the Otonabee Light and Power Co., both of which were incorporated under the Utilities Commission. Added to these are the poles of the old Machine Telephone Company, now being dismantled, and those of the Canadian National and Canadian Pacific Telegraph Companies, which have leads to their offices. Away from the central part of the city are the Bell Telephone Company poles.

There is admittedly no scenic beauty in this lifeless forest and the fact that numbers of them are being removed should occasion little grief. It is one more step in the clean up campaign. Many of the poles had no wires nor have they served any useful purpose for years. Mr. Parsons stated that so many companies had borrowed many of them for so many purposes that their real and original ownership had in many cases become lost.

The Utilities Commission in its programme of gradual reconstruction is doing well in eliminating so far as is possible the great horde of unnecessary standards and replacing them where essential by straight, clean poles from British Columbia.

J. M. McHardy, of the Bell Telephone Company, said that 60 per cent of the wire mileage of the Bell System was underground, thus obviating the use of the unsightly and cumbersome pole, particularly in the crowded districts.

There are no Bell telephone poles on George St., between the Canadian Packing Company and Smith street. The same applies for a considerable distance out Charlotte street, and over the Hunter street bridge to East City. From the Canadian Packing Company the conduits are ready to receive the cable, which will be placed in them when occasion demands. From time to time more underground cable will be put down. At present there is very little open wire in the air, and as a consequence the thirty foot pole can be used where underground cables are not provided.

The Bell Company makes a practice of securing the major quantity of its poles locally because they were of a cleaner and better quality than those which it was necessary to bring from a distance to insure an adequate supply. The use of the covered cable obviated the demand for the great fifty-five foot monarchs, as wires may now be strung through trees without resulting interference from contact with the limbs.

England, France, Belgium and other countries of Europe plan to send some of their best oarsmen to compete in this year's international rowing championships, which are to be held at Prague during the first week of September.

Cuticura Talcum Is The Ideal Powder

Its purity, smoothness and fragrance, combined with antiseptic and prophylactic properties which help to overcome disagreeable odors, make it an essential toilet requisite.

Sample Each Free by Mail. Address Canadian Depot: "Cuticura, Ltd., Montreal." Price, Soap 25c. Ointment 25 and 50c. Talcum 25c. Cuticura Shaving Stick 25c.

REAL ESTATE BARGAINS

6 New House in South End, full plumbing, hardwood floors. Prices very reasonable. Terms arranged.

1 Six-Room House, George street south, hardwood floors, laundry tubs, good yard. Price, $4,200. A real bargain.

1 Good Farm, in Dummer, 200 acres, good house and barns. Would take home in city. Can be bought with crops or without. Price, $7,500.

1 Good Farm, near Ballieboro, 100 acres, good buildings. Price, $9,500.

R. C. HEARD

FARM IMPLEMENTS.

'Phone 1329. - - 379 Water St.

PETERBOROUGH CHURCHES

TRINITY UNITED CHURCH

In the year 1873 when the church that house the George Street Methodist congregation was found to be inadequate for the accommodation of those worshipping there, two important decisions were arrived at. One culminated in the building of the present George Street Church, the other had its fulfillment in the formation of a new circuit and the building of a new church, known as Charlotte Street Church.

In seeking a building lot, consideration was given to the growth of the town on the South and West and the site chosen, at the corner of Charlotte and Reid streets, was one that had originally been occupied by the house of the Rev. Vincent Clementi, an Anglican clergyman, and is now the site of the Standard Medical and Surgical Clinic. The corner stone was laid in 1873 by Mrs. George Hilliard and the church was opened on December 7 of the same year, the Rev. Dr. Nalles of Victoria College being the preacher at the introductory services. The new church was plain and unpretentious in external appearance, but was beautifully finished and furnished inside.

A fine and commodious Sunday School building was added as a wing to the church in 1891 and was later improved by the addition of galleries.

Under successive pastors and fostered by an energetic Board of Trustees and Stewards, the church prospered and outgrew its accommodation, and the question of erecting a larger edifice came before the members. At first the voice of the congregation was that a new building should be built on the old site, but on May 27, 1913, the Building Committee, to whom had been entrusted the responsibility of arriving at a final decision, agreed to build the new church on the property known as the Aaron Cox site on Simcoe street. The corner stone of the new church was laid on September 22, 1914 by H. C. Cox of Toronto, the son of George A. Cox, long a friend and supporter of the church. With the removal to a new location came a change of designation, the church being known as Trinity Methodist Church. The church was formerly dedicated by the Rev. S. D. Chowen, D.D., on Sunday morning, January 3, 1916.

Situated on a picturesque location at the head of Simcoe street with a frontage on Rubidge street, Trinity Church is of Norman English architecture, is built of grey stone, seats 900 people, and cost $55,000 to build. The mullioned windows, filled with stained glass are reminiscent of Old World abbeys and cathedrals. The organ, rich in tone and elegant in appearance, is one of the finest in the city.

Trinity's war record is worthy of mention. Eighty-five members enlisted for service overseas and the congregation contributed $625 to the 50th Battalion fund.

The Rev. A. J. Langford was called to the pastorate of Trinity church in June 1921.

Next: Church of the Sacred Heart.

FIRE THREATENED NEAR BAILIEBORO

Picnickers Failed to Put Out Bonfire, Which Spread Close to Cottage.

BAILIEBORO, Sept. 1.— About five o'clock Sunday evening a fire gained considerable headway on the property owned by Roy Pengelley. The blaze was first noticed by some of the neighbours, who immediately gave assistance in fighting the fire. A motor boat was seen to leave the shore while the fire was still burning. Evidently some picnickers had stopped to cook their meal and had gone away without extinguishing their bonfire. A fire at this time would prove a very serious loss as everything is in a very dry condition owing to the lack of rain. The fire had gotten into an old stump fence and had caught on to the long grass in the unpastured field, and as a result had spread very rapidly.

The fire had been built only a few feet from a very thickly wooded cedar swamp and had it made its way into the loose underbrush it would have been impossible to check as the swamp continues for many miles.

A cottage owned by Mr. Pengelley stood quite near and it was with great difficulty that the men were able to keep the flames from the building. Beside the burning field was a heavy crop of peas already cut, but the blaze was caught in time to save the crop. Some of the men had to stay quite late in order to assure safety to the premises.

Fruit Stolen.

Mrs. Hilliard McMahon discovered a loss of fruit which she had preserved for the winter. Her raspberries, as well as other things in her cellar, have been quietly removed by some one unknown.

AIRPLANE DOWN.

Destroyer Makes Hundred Mile Run in Four Hours to Help.

SAN FRANCISCO, Sept. 1. — (Canadian Press.)—Airplane P.N.-9 No. 3 was forced down three hundred miles off the California coast on its attempted flight to Hawaii, when oil pressure lines to both engines were broken. The destroyer William Jones made a hundred mile run in four hours to the aid of the stricken plane and took it in tow.

THIRST QUENCHERS

Make your own refreshing summer beverages with Adams' Root Beer and Adams' Ginger Beer. No trouble to prepare. 25c bottles make 5 gallons, 15c bottles make 2 gallons. Bond's Drug Store, corner George and Hunter streets.

ARE YOU?

OF COURSE YOU ARE GOING GOING TO HEAR AL. SWEET AND HIS CHICAGO SINGING BAND AT THE PETERBORO EXHIBITION, SEPTEMBER 15-19.

12d-64-1867

LAST OF MINERS LEAVES COAL PIT

Tie-up of Hard Coal Fields Complete To-day— Pumps Running.

PHILADELPHIA, Sept. 1.—(Canadian Press.)—Peaceable but complete tie-up of the hard coal fields was reported to-day as the result of the suspension instituted by 156,000 mine workers at midnight.

The last of the miners quite the pits on the stroke of twelve, which terminated the last two years' contract with the operators. Work will not be resumed until the contract is renewed. The departure of the last squads of men from the mines was business like and unmarked by any show of feeling.

The first shift of ten thousand maintenance men who will police the mines throughout the suspension by mutual consent, took their assigned places without a hitch. The laying off of ten thousand railway men owing to the decrease of traffic is expected to take place within three days.

EMIGRATION ISN'T AS BAD AS SAID

Recent Rumors That Many Leaving City Not Borne Out.

The local Jeremiahs who have been industriously propagating the idea in recent times that Peterborough is emigrating piece by piece to the neighboring republic, will find cold comfort and little support in the Utilities Commission reports of household lighting installations and disconnections. The following table shows the comparative figures over a period of four months.

In the month of March there were 67 re-connections and 51 disconnections. In April 156 re-connections and 136 disconnections; May 167 re-connections and 161 diconnections; June 94 re-connections and 60 disconnections. It will be seen that March is the only month in which gains do not exceed losses. It was further pointed out that no one is justified in assuming that when a family asks to have its lighting arrangements disconnected, it is of necessity about to emigrate.

The Canadian Pacific ticket office give the number of United States tickets sold as 535 during the first six months of the year. The Canadian National estimates a sale of 200 tickets to the United States over the same period. Neither of these figures can be taken as an index of an exodus of population, the chief clerk at the C.P.R. pointing out that many people on a visit to the States, buy their returning tickets on the other side.

Do you realise how well it pays you to learn about trademarks and brands that are advertised in your newspapers. The merchants stake their whole business reputation every time an advertisement appears. Advertising is your protection.

EXHIBITION IS TWO WEEKS OFF

No Admission Charge on Tuesday, September 15, Introductory Night.

BAND ON HAND.

Two weeks from to-day will be opening day of the Peterboro Industrial Exhibition. Tuesday, September 15th will be introductory night when no admission fee will be charged but the midway will be in full swing, and Al. Sweet Band Concert in front of the grand stand.

A charge will be made to the grand stand of 25c, and this will be the only charge that is made on Tuesday.

No buildings will be open on Tuesday, and the programme will consist of the midway and the grandstand performance.

Wednesday, September 16th, will be open on Wednesday at one o'clock —School children will be charged 5c admission.

There will be a full vaudeville performance in front of the grandstand, midway all open, Al. Sweet, Chicago, and his singing band, Children's races, and city athletic championships will be run off.

Every preparation has been made for the greatest exhibition that has ever been held in this district, and there will be no disappointments.

INCOME TAX $574,379

J. P. Morgan's Payment For 1924 Revealed To-day in New York.

NEW YORK, Sept. 1 (United Press).—J. P. Morgan paid an income tax of $574,379.55 for 1924 internal revenue, collectors' figures today disclosed.

BANDITS RELEASED EIGHT MISSIONARIES

Bishop Mowll and Party Were Captured on Aug. 6 at Cheng-tu.

SHANGHAI, Sept. 1.—(Canadian Press).—Bishop H. W. K. Mowll, his wife and six other members of the Church Missionary Society captured by bandits near Cheng Tu, Szechwan Province, on August 6, have been released. This news was contained in a telegram received yesterday by the local office of the Church Missionary Society.

The bandits swooped down on the missionary group during a picnic. Later advices said the party was being treated well by their captors.

One of the big railway systems in the North-West is planning to equip a number of baggage cars so that motorists may take their automobiles on the same train with them when they travel.

PAYROLL TAKEN BY HIGHWAYMEN

Five Men Held Up Officials of Detroit Lumber Company.

STOLE $3,000.

DETROIT, Sept. 1. — (Canadian Press).—Five armed highwaymen yesterday took the $3,000 payroll from Arthur H. Blackheim, an official of the Detroit Lumber Co., after forcing his automobile to the curb.

The five thieves, heavily armed, drove alongside Blackheim's auto in a high-powered car. While four of the bandits covered him, Jack Bremmer and Miss Beatrice Cameron, company employees, the fifth man jumped on the running board and snatched the satchel from Blackheim. The three victims were compelled to hold up their hands during the robbery.

U. S. GRAIN EXPORT

WASHINGTON, Sept. 1.—(Canadian Press.)— **Exports of grain from the United States last week totalled 3,473 000 bushels, compared with 3,786,000 bushels for the previous week.**

Canadian and United States wheat flour in transit was 229,000 barrels, against 274,000.

FIRED ON FASCISTI.

Socialists Killed One at Celebration in Palmi—Spectators Hurt.

ROME, Sept. 1 —(United Press). —Socialists at Palmi fired upon a group of Fascists during the latter's celebration in the main square of the city to-day, killing one Fascist, injuring another and slightly wounding two spectators.

The police arrested several Socialists.

TAGGING SALMON.

Movements of Fish Studied By Government.

OTTAWA, Sept. 1.—(Canadian Press.)—The Department of Marine and Fisheries has marked a considerable number of Atlantic salmon by attaching silver tags to their dorsal fins, for the purpose of learning something regarding the movements of these fish.

A salmon trout was marked and liberated off Burns' Point, Port Maitland, Yarmouth County, N.S., on June 11 last, was killed in the Moisis River, Que., in the early part of July.

If this fish took the most direct route, it travelled in the vicinity of 800 miles; but if it followed the larger indentations of the shoreline it travelled over 1,200 miles.

GOOD BUSINESS AT SUB OFFICES

New Postal Facilities Appreciated By Citizens of Peterborough.

SELL MONEY ORDERS.

Charles Lacheur, postmaster, reports that the first month has shown a creditable volume of business done by the sub-stations established at four stragetic points in the city. People are rapidly availing themselves of the service afforded, and may soon be given the additional advantage of money order and postal note accommodation.

As a matter of fact, this department was inaugurated this morning at sub-station Number 1, which is at the corner of Chamberlain Street and Monaghan Road. This office is conducted by W. J. Byers.

The three other offices will receive the service when business warrants its adoption. When the people of the districts served by these outposts realize their value and make use of them accordingly the service will be augmented to satisfy the increased need.

Climbing Pike's Peak is a strenuous task for most people, but as Omaha clergyman has trudged to the summit no fewer than 75 times. Seventeen of his climbs were made in one summer.

REO
PRICE REDUCTIONS
Effective Immediately

Five months of record-breaking sales, plus the great institutional strength acquired by REO during twenty-one years of manufacturing, permit making the changes without deviation from characteristically high standards.

Reo Passenger Cars

Reo Series "G" Sedan - -	Now $2370
Reo Series "G" Coupe - -	Now $2260
Reo Sport Roadster - -	Now $2525
Reo Series "G" Sedan (DeLuxe Model) - -	Now $2655

and the

Mighty Speed Wagon

with four-cylinder engine [chassis] -	Now $1460
with six-cylinder engine [chassis] -	Now $1670

All Prices plus freight—taxes paid

Motor cars—passenger and commercial—of Reo Quality at such low prices create a new standard for measuring automobile values. More firmly than ever, Reo is established as

"The Gold Standard of Values"

[See these models now on display]

BREWER MOTOR SALES

101 Hunter Street - - Peterborough, Ont.

Telephone 192

Reo Motor Car Company of Canada, Limited

Windsor - Ontario

The Evening Examiner

PHONES—Editorial 1601. Business Office, 1600. Private Branch Exchange to all Departments.

The Examiner is a member of the Audit Bureau of Circulation.

The Daily Examiner, published every lawful evening, by The Peterborough Examiner, Limited. Office, 419 George street. $6.00 per year, delivered in city; out-of-town subscribers, by mail, $4.80 a year.

The Weekly Examiner, published every Thursday. Subscription price $1.50 a year.

U. S. REPRESENTATIVES

Special U. S. Representatives—W. H. Stockwell, 629 People's Gas Building, Chicago Ill.

New York—Chas. F. Miller, 225 Fifth Avenue.

Advertising Rates on application.

R. M. GLOVER, Managing Director.

TUESDAY, SEPT. 1, 1925.

STEADILY GROWING.

Nothing illustrates better the reputation that has been gained by the Peterboro Industrial Exhibition than the report made at a recent meeting of the Directors that a number of herds of cattle from distant points are to be exhibited here this year.

The cattle exhibits have been steadily growing, and when cattlemen consider it worth while to ship their animals a long distance to compete at the Peterboro Industrial it speaks volumes for the manner in which the local Exhibition has been conducted and demonstrates the value of liberality in planning prize lists.

The growth in this department has been matched by similar progress throughout the Exhibition, and aside altogether from its entertainment features, this year greater than ever, the local Fair has made wonderful advancement in the extent and quality of its livestock exhibits.

Although the accommodation has been greatly increased, the influx of new entries makes a big demand upon the available space.

All things considered, the 1925 Peterboro Industrial should set a new mark for next year's Directors to shoot at—and let us hope that a new attendance record will be included.

4.4 A FAILURE?

The Washington delegation which has been investigating the sale of 4.4 beer in Ontario has reported that the introduction of the new beverage has been a failure inasmuch as it has not satisfied the man who wants a "kick" in his beverage, and it has not cut down the manufacture of home-brewed beer nor lessened the activities of the bootlegger.

With that finding there is not likely to be much fault found for it confirms the general impression.

Four-point-four beer, perhaps due to a considerable extent to the price charged for it, has not proved to be the popular beverage that many people imagined it would be.

More than one hotel proprietor rues the fact that in order to comply with the regulations and secure a permit he went to the expense of altering his premises, for the expected rush of business quite failed to materialize.

The introduction of stronger beer has antagonized the temperance people, without gaining the favour of the wet forces.

No wonder there is much pressure being brought to bear on the Ontario Government to go a step further toward a wetter Province, pressure that may perhaps explain the impression that Hon. W. F. Nickle is to leave the Attorney-General's office to become Chairman of the Ontario Hydro-electric Commission.

Efforts of that kind would be much more likely to succeed were the present Attorney-General out of the way.

TY COBB AND BABE RUTH.

Young men who think could not fail to notice the lesson that was taught by two items that appeared in yesterday's sporting page.

One told of the downfall of Babe Ruth, famous home-run hitter, who has been fined $5,000 and suspended indefinitely by the manager of his club because he has been dissipating.

The other described the honours paid another celebrated player, Ty Cobb, on the twentieth anniversary of his advent into big league baseball, the presentations including cheques from the city of Detroit and from the Detroit Ball Club.

The career of these two stars affords a valuable guide to youths everywhere.

Cobb, not as great a long-distance hitter, but a wonderful player in all departments of the game, has taken care of himself, lived a clean life and watched his health, with the result that after twenty years in the American League he is still among the first five batters in the organization.

And he is reported to have amassed over a million dollars as a result of his baseball activities.

Ruth, not long ago the greatest attraction in baseball, possessing the ability to drive a ball to greater distances than any other player in the history of the game and the highest paid diamond athlete in either league, has been wasting his substance and his health, with the inevitable result that he has been suspended, and that very little remains of the enormous salaries he has received during recent years.

There is no need to point the moral; the contrasting stories of Cobb and Ruth make it plain enough for everybody to read for themselves.

ONE WAY TO SAVE MONEY.

Henry Ford, in pursuit of his private interests, is illustrating in a striking way the value of the fresh water route to the sea and the possibilities of the proposed deep waterway, says the Toronto Star.

Recently the steamship "Anders" brought 1,650 tons of steel rails from Antwerp, Belgium, to Detroit, consigned to the Ford Motor Company. The cost of transportation was $3 per ton; the distance 4,400 miles. The all-rail rate on that character of shipment between Detroit and Montreal, a distance of 612 miles is said to be $7.50 per ton.

Mr. Ford is operating three ships on the new line between Antwerp and Detroit—the "Anders," "Nico" and "Norford"—with regular dates of sailing. A fourth will be added. These boats have to be of canal size. They come up the St. Lawrence to Montreal, use the 14-foot Canadian canals to Lake Ontario and then pass through the Welland Canal, which will soon be superseded by a canal with more than 20-foot depth.

The saving of $7,425 between Detroit and Montreal effected by the use of the all-water route for steel rails, leaving out the additional saving between Montreal and Antwerp, bulks large. It was thought that the ship might return empty or nearly so. But motor trucks were sent to Europe as a return cargo, and on these the saving was three days in time and 48 per cent. in cost. A full return cargo to Europe is in sight for the next two boats. The saving per automobile works out to $30 and there is less loss from breakages because trans-shipment is avoided.

Opponents of the project for deepening the St. Lawrence system pretend that canals are obsolete, whereas the shallow ones now linking the Atlantic with the great lakes are continually growing in favor. But their use and the saving they effect will be tremendously increased when, instead of cargoes of 2,000 tons, eight and ten thousand-ton cargoes can get through the canals. The whole North American Continent will feel the impetus to business that will come from the cheapening of transportation by improving the natural channels between Duluth and the ocean.

RE-STOCKING NECESSARY.

A couple of Buffalo men were in Peterboro on Sunday night on their way home after paying a brief visit to the district north of Tweed, where they succeeded in a few hours' fishing in making a catch of twenty-five black bass.

The point of the incident is that these visitors worked as usual on Friday in Buffalo, left that city the same night in a motor car, reached their fishing ground on Saturday, made their catch, and were on their way home again the next day.

It explains why the Examiner recently pointed out that the northern lakes would have to be restocked or they would soon be fished out.

The automobile has brought these waters as close to Buffalo fishermen today as they were to Peterboro people a few years ago.

Every day during the summer season on the roads in the northern part of Peterboro County can be found United States cars, and it is obvious that the fishery resources of these lakes will be exhausted unless steps are taken to replenish the supply.

When fishermen from New York State find it an easy task to spend a week-end fishing trip in this district it will readily be admitted that the motor car has set up new conditions that must be dealt with.

TEN THOUSAND YEARS HENCE.

For months past our eyes have been peering into the past to learn more about our earthly origin. British scientists seem to be looking in the other direction. Having accepted evolution some decades ago, they are now more concerned about what we are to evolve into and what sort of earth we may have to live upon. The discussions of the British Association for the Advancement of Science seem to be following Edward Everett Hale's motto—"looking forward and not back"—and, with all their discouragements, looking up and not down. They are the best sports in the world. They face mosquitos and earthquakes alike with the same equanimity that their statesmen have shown in dealing with distressing economic problems. If there has been a "fall of man," they are not discouraged by it. They accept the theory that the earth has been a billion years in the making, but they show a tolerance toward the youngest scientist in their midst.

Their chief interest at the opening session at Southampton seems to have concerned what is going to happen to the earth geologically. Within "measurable time" it is not impossible, it is physically possible, that the areas now occupied by civilization will again be seized by the glaciers whose predecessors left their mark on stones in temperate zones around the world. One of these scientists, a Canadian, has pictured a polar civilization, while the zones in which man has assumed continued progress will be swathed in snow and ice. The reports do not state the basis for the prophecy, but, if it is a sound one, future ages may look back to Peary and Amundsen as we now do to Ericson and Columbus and Cabot and Cartier and Champlain.

While this forward looking was going on in Southampton, in South Africa General Jan Smuts was making like prediction, only he was not so vague in the matter of dates. His "measured time" was 10,000 years. By then, approximately, the European climate would have "altered beyond recognition" by people living in our time. The new ice age is drifting nearer and nearer. This will mean not only that certain torrid wildernesses will pass away, but that "the present human races will have disappeared" and given place to a higher species. Living, as he does, in that part of the world where there are "living fossils" (Bushmen), remains of a race which disappeared from Europe thousands of years ago, and where there are still living fossils of plants that have gone from all other fields, he has good reason for his faith that there will be still further evolution—that the races now living will some day be but as fossils to men of a bettering breed, whether they live at the Poles or in the latitudes which have bounded mankind's past achievement.

One can but recall General Smuts' words to his fellow-Boers who had vowed to fight to the bitter end: "The end has come, and it is more bitter than we thought it could be, but let us bow before the will of God." That will may "lead to the light of a brighter day." This higher fate is the only thing that can fully justify our having come as far as we have. It remains, as one of the great schoolmasters of England used to say, to "take the bitter and the sweet as sweet and bitter come and play the game." And are any of us playing the game better than those Britishers, scientists or statesmen, who, with all their difficulties, insist upon looking forward?—New York Times.

EDITORIAL NOTES AND COMMENT.

Let us make it 30,000 in 1925.

September morn brings the duck shooting season, and also the coal strike.

Temperance speaker says that 90 per cent. of the men in jail smoke cigarettes. And he might have added that about the same percentage prevailes among men who are not in jail.

The English Channel continues to win every decision.

Two weeks from today will see the Peterboro Industrial Exhibition open with the biggest Fair on record.

Babe Ruth apparently is better at making homers than being one.

IT PAYS TO ADVERTISE

Wise and Otherwise.

An honorable death is better than an inglorious life. —Socrates.

* * *

Noble spirits war not with the dead. —Byron.

* * *

Buy what thou hast no need of and ere long thou shalt sell thy necessaries. —Franklin.

* * *

The deliberations of calamity are rarely wise. —Seneca.

* * *

Vain man runs headlong to caprice resigned,
Impelled by passion and with folly blind. —Juvenal.

* * *

Such as are careless of themselves can hardly be mindful of others. —Thales.

* * *

Want of care does us more harm that want of knowledge. —Franklin.

* * *

Celerity is never more admired than by the negligent. —Shakespeare.

* * *

Certainty is the father of right and mother of justice. —Pope.

* * *

The labor of a day will not build virtuous habit on the ruins of an old and vicious character. —Buckminster.

* * *

Charity doth not adopt the vice of its object. —Fielding.

* * *

A greater injury cannot be offered to innocent chastity than unjust suspicion. —Massinger.

* * *

A suspicious parent makes an artful child. —Haliburton.

* * *

Men condemn because they do not understand. —Cicero

VOICE OF THE PEOPLE

SAYS VETS SHOULD PULL TOGETHER.

To the Editor of The Examiner.

Dear Sir,—In your columns a veteran is desirous of finding a foundation to a rumor re a mass meeting that he presumes is to be held in the Victoria Park Sunday, September 20. I am sorry that I am unable to give him any particulars about this meeting, as to me it seems entirely out of the question. In the first place, I don't see the necessity of a delegate of the so-called unattached to go to Ottawa, in so far as a general meeting was called and was largely attended at the G.W.V.A., with the result that the meeting was in favor of one organization in Canada, and that a committee was formed composed of non-members and members of the G.W.V.A., to look further into it. That opportunity was not taken advantage of, and with the consequence that the time arrived for the delegates to attend the Provincial Conference in Toronto representing an organized club, to which was carried out in a business-like manner, and a long and detailed report brought back subject to inspection any time the committee wishes to see it. Furthermore, if a delegate was sent from every organized and unorganized outfit from every village, town or city, Ottawa would be filled to capacity, and with such a large body of men it would be a difficult job to transact business in a speedy and business-like manner. Things are best left alone, and in the hands of five or six, that are now representing military district No. 3, and nominated from the Provincial Conference. Now, just imagine a mass meeting in the Park, where a man will be expected to shout to some person on the stand his likes and dislikes about the G.W.V.A. and other little petty grievances that he may have. And why a public park? If this meeting is so much desired, why not ask the management of the G.W.V.A. for the hall, or the management for the Armouries, which no doubt will be granted. Personally I think a room 10 by 10 will be large enough to hold the promoter and supporters of this meeting, and in my opinion the sooner this small and narrow minded business is cut out the further we will get ahead. So pull together and remember the verse,

"United we stand,
Divided we fall."

Thanking you for your space, etc., yours truly,

Oliver White, 21st Batt.

GRANBY BONDS SOLD.

GRANBY, Que., Sept. 1.—(Canadian Press). — The City of Granby has accepted the tender of Hanson Brothers, Montreal, for an issue of $250,000 forty-year serial bonds, this tender being 99,315.

CATTLE, GRAIN AND PRODUCE

Peterboro—Toronto—Montreal
Winnipeg

RETAIL

Fruit.

Bananas, 30 dozen; oranges 50-70 dozen; grapefruit, 2 for 25c; lemons, 40-50c dozen; cooking figs, 3 lbs. 25c; layer figs, 40c lb; dates, 9-15c per lb; cocoanuts, 10-20c each; peaches, 40-50c dozen; plums, 2 qts. 25c; 60-80c bkt.; watermelons, $1-$1.50 each; canteloupes, 20-25c; honeydew melons, 40-60c; Montreal melons, 25-40c; harvest apples, 30c measure; pears (California), 40-50c dozen; grapes, 25c lb. (California); 25c lb. (Malaga); huckleberries, 25c qt, $2.50-$2.65 bkt.

Vegetables.

New Potatoes, 25c pk; new beets, 5c bunch; new carrots, 5c bunch; green onions, 5c bunch; cooking onions, 4lb 25c; cabbages, 10-15c; lettuce, 5c bunch; head lettuce, 10c; celery, 10-20c bunch; parsley, 5c; peppers, 5c each; cauliflower, 15-25c; radishes, 5c bunch; tomatoes, 5c lb., 50-60c basket; cucumbers 5c each, 75c basket (11 qts.); egg plant, 10-15c each; vegetable marrow, 10-15c each.

Nuts.

Mixed, 25c lb; peanuts in shell, 35c lb.; shelled walnuts, 45c lb.; whole halves, 70c; California budded, 50c lb.; shelled almonds, 50-70c lb.; Brazil nuts, 25c lb.; pecans, 85c lb.

Dairy Products

Butter—Creamery, 40c lb.; dairy No. 1, 36-37c lb.; No. 2, 30c lb.; lard, 21-24c lb.; shortening, 17-20c lb.

Eggs, 35c dozen.

Cheese, 29-40c lb.

Honey.

5 lb. pail honey—Clover, government Beekist, 80c.

Fish.

Salmon trout, 20-25c lb.; sea salmon, 20-25c; red salmon, 25-30c; whitefish, 20-25c lb.; halibut, 35c lb.

Meats.

Beef, 10-35c lb.; veal, 10-30c lb.; lamb, 15-40c lb.; mutton, 12-28c lb.; pork, 25-38c lb; bacon, 38-50c lb.; sausage, 18-20c; chicken, 22-45c lb.

Flour.

Flour, half barrel, $5; pastry, 24-lb. bag, 99c-$1.15; bread, 24-lb. bag, $1.30.

WHOLESALE

Grain.

Fall wheat, $1.25 bushel; spring wheat $1.15; alsike, $7-$8 bushel; barley, 60c.

Hay, Brans, Etc.

Hay, baled, $14-$15; loose, $12.$13; straw, baled $8; bran, $30 ton; shorts $32.

Hogs.

Live hogs, thick, smooth, $13.50 cwt.; select, graded, $14.75; dressed head on, $21.50; head off, $22.50.

Hides and Wool.

Hides — Cow, 10-11c lb; horse $3.50-$4 each; calf skins, 15-16c lb.;

EGG PRICES.

OTTAWA, Aug. 31. Canadian Press. — With reports of a stronger undertone on the Toronto market, and of a better outlook in Montreal, indications are that the dull condition of the Canadian egg market, which has lasted throughout August, is coming to a close.

The Toronto market is unchanged but a little better undertone is noted for the better grades. Country shippers are paying extras 35, first 32, seconds 25, and making sales extras 36, firsts 34, seconds 29 f.o.b.

MONTREAL GRAIN AND PRODUCE.

MONTREAL, August 31. Canadian Press. — The export trade in Canadian grain on the Montreal market to-day showed no improvement, the demand from foreign countries being somewhat limited, and only sales of odd loads of oats and American barley were made. There was some enquiry from New York exporting houses for No. 1 Northern wheat at 22c per bushel over the Winnipeg October option for the first half September shipment. Sales of American barley were made on spot at 78½ to 79c per bushel, and extra No. 1 feed oats at 8 1-4c per bushel over the Winnipeg October option c.i.f. Montreal.

Owing to the reduced premiums on all grades of Canadian and the further weakness in the future market, local spot prices for cash grain were 1 to 2c per bushel lower. The demand was quiet.

The tone of the market for millfield remained firm owing to the continued small supplies available on spot for which there was a good enquiry. The feature if the market for standard grades of rolled oats was the fact that the sales were made for export account. The local trades was inactive but steady.

There was an improvement in the demand for eggs and a fair volume of business resulted. The tendency was steady A stronger feeling developed in the butter market and prices were marked up 1-4 to ½c per pound owing to the better demand over the cable and the keener competition between the local buyers

Cheese prices were advanced ½c to 5-8c per pound

Old crop beans were quoted at $2.45 to $2.50 per bush.

QUEBEC BUTTER AUCTION.

MONTREAL, Aug. 31. Canadian Press. — At the Quebec Federated Co-operative Society auction sale of butter held here to-day there were 1500 packages of No. 1 pasteurized creamery butter offered and all sold at 38 3-4c per lb.

MONTREAL, August 31. — Canadian Press. — At the United Dairymen's Co-operative auction sale of Belleville cheese held here to-day the offerings amounted to 2303 boxes of which 762 boxes of No 1 colored sold at 21 7-8c per lb, f.o.b. Belleville for shipment to Montreal. For 1541 boxes No. 1 white 21 5-8c per lb. was bid, with 21 7-8c per lb. asked.

STERLING RATES.

MONTREAL, August 31. — Canadian Press. — Sterling exchange rates were quoted here to-day as follows:

Sterling demand $4.84 3-4.

Sterling cables, $4.85 1-4.

CHICAGO GRAIN.

CHICAGO, August 31. — Canadian Press. — Instead of an expected increase of about 1,000,000 bushels, the United States visible supply of wheat showed a sudden decrease of 557,000 bushels to-day and the wheat market rallied from an early decline in price. The closing quotations on wheat were unsettled at the same as Saturday's finish to 3-8c higher, December $1.53 1-8 to $1.53 1-4, and May $1.57 5-8 to $1.57 3-4, with corn ranging from 1½c decline to 5-8c advance; oats 3-8 to 5-8c down, and provisions varying from 17 to 20c off to a rise of 15c.

At first the wheat market here displayed a notable downward tendency owing more or less to a sharp drop in values at Liverpool where increased world shipments and fine harvest weather for European countries were among the leading factors. Before the Chicago drop in prices was checked, numerous standing orders to stop losses at various fixed limits were forced into action, and the market was carried beneath any recent low level. Then heavy buying on the part of houses with eastern connections set in. An all-round advance ensued, but the purchasing dwindled at the last and most of the gains were wiped out.

Late reports of the sale of considerable amount of spring wheat at Duluth to come to Chicago had some influence toward checking the upward swing of the market here. On the Other hand announcement of the visible supply decrease virtually simultaneously with the completion of the domestic spring wheat harvest, came as a surprise to most traders, and apparently gave further significance to slowness of the after-harvest movement of the winter crop.

TORONTO LIVESTOCK.

TORONTO, Aug. 31.—Trade at the cattle market opened slow with an easier feeling on all grades of cattle. The large receipts were mainly on poor quality stuff. A few baby beeves brought $8 to $11.50 Butcher steers sold mostly from $5 $6.50 a hundred, with common downward to $4. A few choice handyweight steers sold up to $7.75. Export trade is draggy, with good heavy steers at $7.50 to $ 8.25. Store cattle ranged from $3.50 to $5.50 per hundred weight.

Calves were steady at $11 to $12 for choice. Grass calves sold from $450 to $5.50 a hundred.

Buyers on the hog market were bidding a quarter lower, but salesmen look for a steady market. Prospects are $14.25 off car for thick smooths and $15.63 for selects, with premium $2.71 for select bacon off cars.

The lamb market opened slow with no early sales. Buyers were offering $13 for the best lambs. Sheep are firm at $7 to $8 for choice.

FOOT TORTURES ENDED!
USE REUDEL BATH SALTRATES
MORE THAN A BATH SALT

FOR immediate relief and a really lasting cure, one refreshing, healing and antiseptic foot-bath in the oxygenated water produced by Reudel Bath Saltrates is all you need. This solves for anyone the problem of how to get rid of the intense torture produced by sore, tender, tired, aching, burning smarting, and swollen feet, weak arches, corns, callouses, blisters, or any other bad foot troubles. Nothing else will do. All druggists have Reudel Bath Saltrates in packages of convenient size and at low price.

Obtainable at most drug stores for 50c. or direct from the distributors Macnamara Limited, New Birks Building, Montreal

ROYAL BANK HAS NOW 800 BRANCHES

Amalgamation With Union Bank Effective To-day Enlarges Service.

To the mind of the average person, the name, The Royal Bank of Canada, does not adequately convey the manifold activities of this Canadian institution with over 800 branches in Canada and with over 100 branches established in such countries as Cuba, the British and French West Indies, Haiti, Argentina, Brazil, British Guiana, British Honduras Costa Rica, Colombia, Peru, Uruguay, Venezuela, as well as in London, New York, Paris and Barcelona, nor does the average business man realize the wide and varied service this Bank is able to render without going outside its own organization.

The Royal Bank of Canada has done much to foster Canadian trade abroad and the value of its service to exporters and importers lies, not in its regular banking business alone, but also in its willingness at all times to supply information regarding markets and marketing conditions, tariffs and confidential credit reports, etc. The value of this type of service is to be found in the fact that information is gathered direct by Managers who are not only on the spot, but know intimately local conditions.

In a little over fifty years, The Royal Bank of Canada has grown from a purely local Bank to an institution of international importance and to-day holds a foremost position amongst the great banks of the world.

The Royal Bank of Canada was incorporated in 1869 as "The Merchants Bank of Halifax. Its name was changed to the present title on January 1, 1901. The Head Office was transferred from Halifax to Montreal on March 2, 1907.

During the last two decades, a vigorous policy of expansion has been followed. The assets of The Union Bank of Halifax were purchased by The Royal Bank of Canada on November 1, 1910; of The Traders Bank of Canada on September 1, 1912; of The Quebec Bank on January 2, 1917, and of The Northern Crown Bank on July 2, 1918.

The Bank's facilities for serving the public in Canada have been greatly increased by the purchase of The Union Bank of Canada, announcement of which was made by The Minister of Finance at Ottawa, on May 22, 1925, and which was unanimously ratified by the shareholders of both banks on July 21. At the meeting of The Royal Bank shareholders held at the Head Office in Montreal, it was decided to increase the authorized capital of the Bank from $25,000,000 to $30,000,000, as it has always been the practice of the Bank to keep its authorized capital somewhat higher than its paid-up capital.

The purchase of The Union Bank of Canada has added another 270 offices to The Royal Bank's original chain of branches in Canada, thus giving the Bank a total of over 800 branches in the Dominion and more than 100 abroad The merger will bring the total assets of The Royal Bank of Canada well over 700 million dollars with deposits of over $600,000,000.

The Union Bank of Canada was established in 1865 and has been regarded as particularly a Western Bank. Its Head Office was in Winnipeg and the majority of its branches served the farming sections of the Prairie Provinces.

The absorption of the Branches of The Union Bank of Canada by The Royal Bank of Canada was effected on September 1, 1925.

A THOUGHT.

THE LESSON.

Not every day can wear the charm
Of sunbeam's smile and cheery air
Nor every life know naught of harm,
Or sorrow's cross of care.

But every day that comes with rain
Means brighter sunny days to be;
And every life with hours of pain
Joy's happier hours will see.

This truth the years would have us learn;
By sorrow, joy is sweeter made;
Where fairest roses glow and burn,
The rain's soft lips were laid.

—Arthur Wallace Peach.

PRIEST GOES WEST.

MONTREAL, Sept. 1—(Canadian Press).—Father Guinevan, assistant at St Patrick's church here, will leave shortly for Edmonton, Alta., to take up pastoral work under Archbishop O'Leary.

WEEK-END VICTIMS.

MONTREAL, Sept. 1.—(Canadian Press).—One person was killed, eleven others more or less seriously injured and five badly shaken up, in accidents involving automobile and motorcycles in the vicinity of Montreal over the week-end.

MURINE Keeps EYES Clear, Bright and Beautiful
Write Murine Co., Chicago, for Eye Care Book

Winchester CIGARETTES

"Finest American & Turkish Tobaccos"
IMPERIAL TOBACCO CO OF CANADA LIMITED

To Our Union Bank Customers—

WE extend a sincere welcome with the assurance of considerate attention, courtesy and a helpful co-operation.

Our facilities for serving you lie in the fact that we have over 900 branches backed by resources of over 700 Million Dollars.

The Royal Bank of Canada
SERVING CANADIANS SINCE 1869
Peterborough Branch • V. Eastwood, Manager

NOTE: If you take YEAST for your HEALTH, use Royal Yeast Cakes. Write for FREE BOOKLET, "ROYAL YEAST FOR BETTER HEALTH".

Use
ROYAL YEAST CAKES
for Perfect Home-Made Bread
E. W. GILLETT CO LTD
TORONTO, CAN.

SEAMEN'S STRIKE MAROONS SHIPS IN FAR-FLUNG POSTS OF BRITISH EMPIRE AND MAY ANCHOR OTHERS

Sailors Stay Ashore at Hull and Avonmouth — May Quit at Southampton.

REJECT WAGE CUT

"Idle as Painted Ships Upon a Painted Ocean at Cape Town.

LONDON, Sept. 1 (Canadian Press).—The unofficial strike of the seamen at various British ports is causing much concern. Trans-Atlantic liners are beginning to feel the effects of this unofficial movement, which has developed considerably in the past day or two. The White Star liner Majestic, due to sail from Southampton for New York on Wednesday, is one of them, for there is uncertainty as to what the Majestic's crew will do.

Last night there was hope that the strike would not prevent the Majestic from sailing; her crew had not yet given the 24 hours' notice of withdrawal, and this the men were required to do by 11 o'clock this morning if they were to quit the ship.

The Royal Mail liners Arlanza and Glamorganshire refused to sign on yesterday, and it is possible that their sailings will have to be postponed. The strike, however, so far as it concerns Southampton, appears to be hanging fire.

At Hull, a meeting of seamen decided to join the strike; they formed a strike committee and detailed pickets to visit the docks. The meeting, however, represented only a small portion of the Hull seamen.

The fruit steamers Cavina and Aracataca, due to sail from Avonmouth for the West Indies yesterday with passengers, were unable to depart, the sailors and firemen refusing to sign on at reduced wages. The engineers took the vessels to Walton Bay, hoping to obtain crews from other channel ports.

Tied Up at Cape Town.

CAPE TOWN, South Africa, Sept. 1 (Canadian Press Cable, via Reuters).—The liner Kenilworth Castle arrived in the Cape Town waters yesterday, but owing to the strike of British seamen she was not docked, but remained in the roadstead, and her future movements are uncertain. Her passengers were landed by tugs plying between the dock and the ship. The mails were taken off and transferred to shore by tugs.

The Arundel Castle, which was to have sailed last Saturday with Princess Alice, wife of the Earl of Athlone, Governor-General of South Africa, is still here awaiting strike developments. The passengers on the Arundel Castle waiting for her to sail have been given 24 hours' notice to leave the ship and find accommodation ashore.

Mails Held Up.

MELBOURNE, Australia, Sept. 1 (Canadian Press Cable via Reuters).—Following the action of the 15,000 railwaymen of Queensland who are on strike in boycotting the handling of mail, the Federal Premier, S. M. Bruce, has telegraphed Premier W. Gillies, of Queensland, with regard to the hold-up of 26 bags of mails at Rockhampton.

Premier Bruce points out to the Premier of Queensland, the seriousness of such action on the strikers' part, which is a breach of the law, he says, and he requests assurance from Premier Gillies that prompt action will be taken to deal with the offenders.

The strike council's decision to attend a compulsory conference of all the trades unions summonded by the president of the arbitration court has aroused hopes that the strike may soon end.

Strike Bill Passed.

MELBOURNE, Australia, Sept. 1 (Canadian Press Cable, via Reuters).—The Senate yesterday passed the bill providing for special police in connection with the seamen's strike.

The bill was bitterly opposed in the Australian House of Representatives and it had a somewhat stormy passage through the Senate also.

The object of the bill is to provide for the creation of a special police force which will execute deportation orders against agitators (Communists and others) responsible for the strike of British seamen in Australian waters.

The House of Representatives recently enacted a measure providing for the deportation of persons proved to have caused labor troubles, and the bill making provision for police to enforce this law naturally followed.

$3,000 SHORTAGE.

In Accounts of Nova Scotia Sanatorium.

HALIFAX, N.S., Sept. 1. — (Canadian Press.)— Hon. Gordon S. Harrington, Minister of Works and Mines in the Nova Scotia Government, said last night that a shortage of $3,000 had been discovered in the accounts of the Nova Scotia Sanatorium, Kentville, N.S. The Public Accounts of the province are now undergoing an independent audit at the hands of a Montreal firm.

A few days ago shortage of $3,000 was discovered in the books of the Agricultural College, Truro, and the accountant was placed under arrest. Hon. Mr. Harrington stated last night that the same procedure would be followed in the case of the Nova Scotia Sanatorium.

BARN BURNT IN ENNISMORE

Thos. Cavanagh Lost Large Crop in Three Barns—Much Equipment Burnt.

SMALL INSURANCE.

ENNISMORE, Sept. 1 — Three barns, full of hay and grain, one horse and a large number of implements were burned at the farm of Thomas Cavanagh, here, last week. Spontaneous combustion is believed to have been the cause.

Mr. Cavanagh had had a large crop, which was in the barns. He had a manure spreader, fanning mill, pulper, scales, several sets of harness and some odd grain in the barn, all of which was lost. There was a small insurance, which will not cover the loss.

LABOR'S RANKS GROW THINNER

Membership in Canadian Trades Congress Declining Steadily Since 1923.

105,912 AT PRESENT.

OTTAWA, Sept. 1.—(Canadian Press). — The membership of the Trades and Labor Congress of Canada is 105,912 for the current year, as compared with 117,060 in 1924 and 121,842 in 1923. The membership was 81,687 in 1918. In the following years it rose to 173,778 in 1922, and has declined since that year.

The total receipts for 1925 were $23,274.41, total expenditure $20,938.34, and the balance $2,336.07. The financial report was presented to the Congress convention Monday afternoon.

A resolution was adopted urging the Quebec Provincial Government to ratify of the draft convention of the Internartional Conference of Labor at Geneve on workmen's compensation in industrial accidents.

The convention went on record in favor of an amendment to the Civil Service Act to allow any branch of the service desiring to come under the Industrial Disputes Investigations Act or an independent board "with full powers to adjust any grievance that may obtain from arbitrary findings of the Civil Service Commission."

Frown On Armed Force.

By a vote of 95 to 56, the Congress rejected part of a resolution which would, if legislation was not secured to prohibit corporations from maintaining armed forces, favor the arming of trade union members for protection during strikes and lockouts. The rejected section of the resolution was warmly supported by T. Buck, of Toronto, who said that so long as corporations were permitted to shoot down strikers, they would keep armed forces. It should be made more dangerous for a man to carry a gun for the company than to be among the strikers. The resolution was carried, referring only to the need for "drastic legislation," forbidding companies to arm men and deleting the section respecting the "steps to protect their own members."

RIVALS THE BEAUTY OF THE SCARLET TANAGER

"Class-Mates" Duofold Jr. and Lady Duofold

Would You Like to Start School with a Duofold?

Here is the $7 Pen in a $5 Size

YES, $5 buys a Parker Duofold Jr. with a full-handed grip for a fellow's strong hand; and $5 buys a Lady Duofold Pen with a slender grip to fit a girl's slim fingers.

Both of the $5 Duofolds are just like the $7 Parker Duofold except for size.

This extra good fountain pen would make your school work lighter, for the more skill used in making a pen, the easier it is for you to write a smooth, clear hand with it.

Choose your size, choose your point—Extra Fine, Fine, Medium, Broad, Stub, or Oblique. And choose your color—the Duofold lacquer-red with smart black tips, or the plain black trimmed with gold.

Some fellows have spent $8 or $10 on unsatisfactory fountain pens before buying a Parker Duofold, others only $2 or $3, and still others have bought a Parker right from the start. You'll see more of these pens at school this fall than ever. Decide to have one yourself.

THE PARKER FOUNTAIN PEN CO., Limited
Factory and General Offices, TORONTO, ONTARIO
Duofold Pencils to match the Pens
Lady, $3; Over-size Jr., $3.50; "Big Brother" Over-size, $4

Duofold Jr. $5

Parker Lucky Curve Duofold Over-size $7 With The 25 Year Point

Made in Canada—Same Price as in the States

Duofold Jr. $5 Intermediate size
Lady Duofold $5 With ring for chatelaine
Lady Duofold $5 Ribbon $1 extra

Ad No. 16 —(Can. Newspaper)—345 lines
Ranson, Gamble & Crowell—Job No. 3670—1925—B—Final

63
22
70

ELECTION NOT MENTIONED, SAYS PREMIER OF CABINET MEETING

Federal Council Largely Attended by Ministers Monday—Another Conference This Afternoon — Routine Business Disposed Of.

VACANT POSTS STILL UNFILLED

OTTAWA, Sept. 1.—(Canadian Press).—"We did not even discuss elections—there is nothing to report," declared Premier W. L. Mackenzie King, last evening, at the conclusion of a lengthy session of the Cabinet Council, which lasted over four hours.

It was intimated further that no action was taken at yesterday's meeting by Cabinet in respect to the numerous vacancies to be filled. A further session of council will be held this afternoon.

The application of the Backus-Seaman interests for pulp concessions in Manitoba was considered by the Cabinet, but it was stated afterwards that no decision was arrived at in the matter. Further consideration, it is understood, will be given to this application at today's meeting. An accumulation of routine matters was also dealt with by Council.

Mondays session was largely attended. Those present, in addition to the Prime Minister, included: Rt. Hon. George P. Graham, Minister of Railways and Canals; Hon. Ernest Lapointe, Minister of Justice; Hon. J. H. King, Minister of Public Works; Hon. E. M. MacDonald, Minister of National Defence; Hon. Chas. Stewart, Minister of Interior; Hon. J. A. Robb, Acting Minister of Finance; Hon. Chas. Murphy, Postmaster-General; Hon. P. J. A. Gardin, Minister of Marine and Fisheries; Hon. A. B. Copp, Secretary of State; Hon. H. S. Beland, Minister of Health and Soldiers' Civil Reestablishment; Hon. James Murdock, Minister of Labor; Hon. T. A. Low, Minister of Trade and Commerce; Hon. W. R. Motherwell, Minister of Agriculture, and Hon. Hal. B. McGiverin and Hon. J. E. Sinclair, Ministers without portfolio.

Hon. Jacques Bureau, Minister of Customs and Excise, was not present, but is expected to arrive in Ottawa in time to attend today's sesion. Senator Dandurand left Canada some time ago to attend the Assembly of the League of Nations which meets at Geneva shortly.

NEW BUS SERVICE

Tweed and Kingston Will Be connected by New Line.

TWEED, Sept. 1.—A new bus line is being operated from Tweed to Kingston, starting on Monday, August 31. Leaves Tweed at 7.30 a.m., arriving in Kingston 11.30 o'clock a.m., returning leaves Kingston 3.30 o'clock p.m., arriving in Tweed 7.30 p.m. via Chapman, Stoco, Larkins, Ernsville, Marlbank, Tanworth, etc.

YOUTH GIVEN 7 YEAR SENTENCE

Foiled in Attempted Bank Robbery in Vancouver—Pleaded Guilty.

NEWS IN TABLOID.

VANCOUVER, B.C., Sept. 1. — (Canadian Press)—Fred Campbell, 18-year-old youth, who attempted to hold up the Powell street branch of the Canadian Bank of Commerce here last Friday, pleaded guilty in police court here Monday morning and was sentenced to seven years' imprisonment.

CAR DRIVER KILLED.

CHARLOTTETOWN, P.E.I., Sept. 1.—(Canadian Press).—Leo Conroy, 20, son of the well known racing driver, Peter Conroy of this city, was instantly killed when the automobile in which he and three others were riding, turned turtle on the road near Tignish.

37 YEARS A POLICEMAN.

MONTREAL, Sept. 1—(Canadian Press).—Captain Thomas Holland has resigned after thirty-seven years on the Montreal police force. He had served under six different chiefs.

RAID ON GAMBLERS.

MONTREAL, Sept. 1—(Canadian Press).—Police raids on three betting houses Monday netted thirty-six prisoners, whose bail amounted to $1,500.

HYGIENE COUNCIL BRANCH.

MONTREAL, Sept. 1.—(Canadian Press).—Miss Eileen O'Brien, internationally known in Red Cross, relief and welfare work, has come to Montreal to form a branch of the Canadian Social Hygiene Council.

FIREMAN HONORED.

MONTREAL, Sept. 1.—(Canadian Press).—Captain James Messett, of the Montreal Fire Department, was the recipient of a diamond stickpin on his 25th anniversary as a member of the brigade.

FUR AUCTION DATES.

MONTREAL, Sept. 1.—(Canadian Press).—The Canadian Fur Auction Sales Company's next sale will be held here on September 8 and succeeding days.

C.P.R. APPOINTMENT.

MONTREAL, Sept. 1.—(Canadian Press).—Announcement was made last evening thta Captain James Gillies, C.B.E., master of the Canadian Pacific Liner Empress of Scotland, has been appointed general manager of the Canadian Pacific Steamships' London office, in succession to the late Sir Thomas Fisher.

U. S. FREIGHTER STRIKES ROCK

Headed For Boston With Hold and Bunker Leaking.

HIT OFF HALIFAX.

BOSTON, Sept. 1.—(Canadian Press).—With leaks in hold and bunker, the United States Shipping Board steamer Kearney, bound from Baltimore to Glasgow, was steaming at reduced speed to this port last night after she crashed into a rock near Seal Island, off Halifax.

The details of the crash were not included in the radio report which Captain George J. Breeden, commander of the vessel, sent to Rogers and Webb, Boston agents for the Oriole Line of Baltimore, which operates the ship.

Officials of the line stated last night that they had been advised that the Kearny struck before daybreak Monday morning, resulting in leaks in No. 2 hold and in a bunker.

The Kearny sailed from Saint John, N.B., Sunday night after adding 600 head of cattle to the 4,400-ton cargo taken on at Baltimore. The steamer was built in 1919 at Kearny, N.J.

She was expected to reach Boston early today and arrangements have been made to float her into an East Boston drydock for a survey of her bottom.

MANY TEACHERS SEEK POSITIONS

Two Hundred and Twenty Applied for One School Near Cobourg.

COURT AT BEWDLEY

COBOURG, Sept. 1.—Zion school near here needed a teacher and the fact that there were 220 applicants for the position, shows that many teachers in the district are without schools. Mrs. Johnson of Cobourg who last year taught in Western Ontario, was selected to fill the position.

A Presentation.

Miss Helen Thompson, daughter of Mrs. W. R. Thompson, who is leaving on Monday to enter Nicholls Hospital, Peterborough, as a nurse-in-training, was presented with a handsome writing case by Miss Cannon's class in the United church Sunday school of which she was a member. About fifteen girls assembled at her home for the presentation and a very pleasant evening was spent.

Court at Bewdley.

Magistrate Floyd was at Bewdley on Wednesday, when two residents of that place came up, charged with operating a punchboard. They were fined $10 each and costs.

Band At Home.

The Cobourg Kilties Band had an engagement to play at the four days fair there. It was a repeat engagement, they having been there last year.

Sold Prize Horses.

Mr. J. P. Richards has sold his fine roadster mare, Princess Axwothy, that won several prizes and a championship at the Cobourg Horse Show, also a handsome pair of standard breds, Herman and Wenger, to James Franceschine of Toronto, president of the Dufferin Construction Company, the price paid is stated to have been $1,400.

Personal Mention.

Miss Ruby Rothwell, daughter of Mr. and Mrs. Geo. Rothwell, is leaving shortly for Hartford, where she will enter a hospital as a nurse in training.

Judge Riddell, Toronto, was in town for a few days last week.

Rev. Gordon S. Jury, missionary on furlough from Formosa, accompanied by his wife and family, spent a few days in town during the week visiting friends. Mr. Jory is a former pastor of Cobourg Baptist church.

do ants parade through your pantry?

NOT an ant in the house—if you use Flit.

Flit spray destroys bed bugs, roaches, ants, and insect eggs. The cracks and crevices where insects hide and breed are readily reached by Flit spray. It is clean, easy and safe to use.

Kills Household Insects

Flit spray clears the house in a few minutes of mosquitoes and disease-bearing flies. Spraying Flit on garments kills moths and their larvae which eat holes. Extensive tests showed that Flit did not stain or injure the most delicate fabrics.

A Scientific General Insecticide

Flit is the result of exhaustive research by expert entomologists and chemists. More than 70 formulas were tested on various household insects before Flit was finally perfected. Flit is a 100% effective insecticide containing no inactive (inert) ingredients.

Distributed in Canada by Fred J. Whitlow & Co., Toronto.

STANDARD OIL CO. (NEW JERSEY)

FLIT
TRADE MARK

"The yellow can with the black band"

DESTROYS
Flies—Mosquitoes—Moths
Ants—Bed Bugs—Roaches
Many Other Household Insects and Their Eggs

For best results use hand sprayer

For Sale Everywhere 50c, 75c (with hand sprayer $1.25)

E. L. PAYNE *Sells and recommends FLIT as a SURE EXTERMINATOR of Flies, Mosquitos, Ants, Roaches, etc. —GEORGE STREET, OPPOSITE TURNBULL'S*

Found—

The Secret of Speed in Electric Range Cooking

A quart of water raised to boiling point in 8 minutes on an electric range! And everything cold—range and water—at the start!

Doesn't a fast worker like that appeal to you. That's the new Beach Electric Range.

It's a great range—a range you'll enjoy using every day in the week, every week in the year. It was designed to be "the Best"—to make housewives' work easier, their cooking better, their kitchens prettier.

Let Us Explain Its Quick Heat!

There are so many fine features in the Beach Electric that we hesitate to tell you about one and ignore others.

It uses the open element. That is, the heat comes directly from the white-hot coils to your cooking utensils. There is no covering in between to waste valuable heat and to check the flow of direct heat.

Every bit of heat generated in the coils is focussed directly on your cooking utensils. That is a big thing! In most electric ranges the coils have a large percentage of contact with the porcelain plate. Now porcelain absorbs heat. The result is, there's a lot of heat wasted, and it takes a long time to get the coils up to their proper heat, in addition to using up a lot more current than is necessary.

In the Beach, one coil in eleven in the element touches the porcelain, and then only at two points. The result is that waste heat is cut down to an absolute minimum.

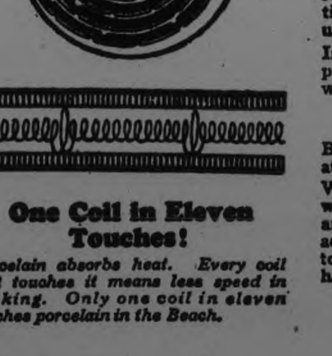

One Coil in Eleven Touches!

Porcelain absorbs heat. Every coil that touches it means less speed in cooking. Only one coil in eleven touches porcelain in the Beach.

Ask a Beach Dealer

But you'll only fully appreciate the Beach by inspecting one at your nearest Beach dealer's.

When you do, notice what a sturdy, handsome range it is, with its embossed steel, its burners set in recesses at top and bottom of the oven to give you lots of room, its double action oven door spring, the convex edges of the cooking top, its easily reached switches and fuses, its big-grip door handles — its many other striking features!

Ask your dealer to show you a Beach Electric, or write direct for full information and prices.
Beach Foundry Limited, Ottawa

Beach Electric Ranges

Quickest Heat at Less Cost

AT TORONTO EXHIBITION
BEACH RANGES ARE ON DISPLAY AT BOOTH, 34
INDUSTRIAL BUILDING

PLUCK This PEACH

The Peaches Are Ripening

They Will Be All Ready For Plucking At

The HALL Store

Next Thursday Morning

Come And Get The Best From The Tree

PLUCK This PEACH

The last day of August!

Now will begin what some folks think is the finest part of our Canadain summer: the glorious Autumn.

Already some of the more delicate birds are on the way south. The whip-poor-will, the night-hawk, the chimney swift, the black-and-white warblers, are flocking south. Of course they go in easy stages, which makes it worth our while to put their social activities in the personal column of Nature Lore in the newspapers. We would take almost any inviting garden in almost any town now, find out who owns the place, then make a personal as follows: Mr. and Mrs. Prettygarden entertained some friends over the week-end, when a very enjoyable time was had by all the guests. Those present included five generations of the black-and-white warbler family, who practically cleared all the trees of caterpillar eggs, and the four chimneys were hardly enough to hold the swifts, so, after a consultation with the host and hostess, these sooty visitors went over to the church chimney, where they played merry-go-round until all were in for the night. Some song sparrows, still in song, were bathing in public and singing in the bath, much to the delight of all present.

We might also make personals about nearly every form of wild life. The paper would not hold it all. Look for Monarch butterflies this month. This is the big reddish brown butterfly with the heavy black veins with white dots at the margin of the wings. These flock like birds and congregate on trees in swarms, assembling for the journey. Look for them. This is the milkweed butterfly. It will return in the spring and make its headquarters on the milkweed.

Scatter seed under the shrubs and trees in the garden, it may bring you some slate coloured Juncos, with their tails flashing white as they scampe. at your coming.

Things crowd so fast that we can only touch on them, for I saw a young deer yesterday, and it has lost all its baby spots and is swift of foot; it fairly floated over fallen trees, and left me wondering how such slim legs can carry it so lightly. How nice it would be to float through the air, as this deer did, only touching the ground gently now and then.

(Copyright, 1925.)

FAMOUS "FIRSTS"

By Temple Manning

THE ORIGIN OF THE GAME OF CHESS.

A few years ago all America was startled by the arrival of another prodigy on its shores. This was the little nine-year-old chess marvel, Samuel Rzeschewski, who hailed from the land of vodka and red shirts, and who claimed the world's chess championship title.

Sammy met twenty chess wizards at several tournaments and defeated each and every one of them simultaneously!

Naturally enough, such a remarkable phenomenon aroused widespread interest in this intellectual pastime. Men who played chess in the privacy of their own homes, because the game was not considered "socially elect," now boasted of their prowess openly.

The popularity of chess has led to many conjectures as to its origin. From the mass of hypotheses and semi-facts which have been presented, this much has been gleaned: The game was known in Russia and in Arabia by the middles of the sixth century. It was originated in India, where it was known as chaturanga, "a complete army." The Persian catrang and Arabic shatraj are merely phonetic variations of the Sanskrit chaturanga.

The history of chess divides itself into three distinct periods. The first is that of the ancient Hindoo game called chaturanga, in which the moves and powers of all the pieces employed (with the exception of the queen) were the same as they are at this day. The board consisted then, as it does now, of sixty-four squares. The game was played by four persons, each having a king, a rook, a knight and, lastly, a bishop, together with four pawns. The two opposite players were allied against the other two and the moves were decided by the turn of an oblong die having four faces marked with the numbers two, three, four and five.

The second, or mediæval, period in the history of chess occupies one thousand years—that is, from the sixth to the sixteenth century of our era. At the commencement of this period the improvement made in the game was very decided. The board and the powers of the pieces still remained the same, but the two allied forces were each united on one side of the board. Transferring power from one piece to another, the whole game was reduced to a pure trial of mental power and intellectual skill.

The third, or modern, period commenced with the sixteenth century. The several changes made then brought the game to the stage of perfection which it has now reached. It is quite

Hindus Occupied at the Game.

probable that posterity will introduce some further modifications, such, for instance, as giving the queen the additional power of the knight.

Whoever was the inventor of chess had the game of war in his mind's eye. Chess is a battle, the chessboard a battlefield, and the pieces the opposing armies. For aught we know, chess may have been the prehistoric kriegspiel, or war game, designed to give, in miniature, instruction in the theory of war. More than any other game, it demands the military quality of instant seizure at the right moment.

The Windsor Salt FREAKIES

Get the scissors, boys and girls, and cut out the animal in this ad. Piece it together, paste it down and send it to us. You will receive

FREE BOOK OF CUT-OUTS

It contains a whole menagerie of weird animals. Also the story of a trip by children through the big plant where the famous Windsor and Regal Salt are made. Write to Windsor Salt, Windsor, Ont.

Also Makers of

REGAL TABLE SALT FREE RUNNING

CUT OUT No. 4

"THE LIMITED MAIL"

by ELMER E. VANCE

Novel by William Basil Courtney

Copyright, 1924, Warner Bros.
"THE LIMITED MAIL" with Monte Blue, is a picturization of this story by Warner Bros. Pictures, Inc.

(Continued from Yesterday.)

SYNOPSIS

Potts, a seasoned vagabond, and a young tramp who has seen only a few days "on the road," tarry at the foot of a railroad trestle in Granite Gorge, in the Rockies, cooking a "hobo stew" over their rude fire. The inquisitive Potts attempts by sly hints to learn something of the past life of the companion with whom he has so recently met up, but the younger man is silent concerning himself. It is a night of inky darkness, with rain falling heavily and a chill wind blowing.

CHAPTER I—Continued

Granite Gorge was, on the whole, one gesture of Nature that would scare rather than thrill the tourist and travelling public; that section of the public, at least, which journeyed in pullman comfort.

But to vagabonds the Gorge was a friendly haunt—the rocky declivity from which sprang the spindly legs of the trestle's eastern arch was a havening cove beach whereon lapped the flotsam edged tide of homeless wanderers that washes over the mellow ways of the Continent always in shy and cautious forerunning of the vernal days of whatever clime their frowsy presence favors.

Tonight the Old Witch had been guilty of an inhospitable show of temper toward even her favorite children. So Potts and Bob cautiously kept their ears alert for signs of further spitefulness; but no untoward sound came to them through the noise of the storm and presently they relaxed in confidence that the Old Witch's action was not to be repeated.

Potts, with the vagabond's knack of imparting a homey leisure to a campfire under any conditions, calmly unpocketed a newspaper, determined to enjoy his well-earned respite as any real gentleman should. He opened to the crossword puzzle, and was soon lost in its riddles.

Bob was freed from his own searing thoughts temporarily by a sudden, affectionate interest in a study of the happy-go-lucky character into whose company Fate had thrown him. This much he had learned in a week of carefree rambling and foraging by day, and sharing—by night—of the mean cover of a single gunny sack; that Potts was fat, freckled, a philosopher, a poet, who many years before had been a professor of history at an obscure university. He had not told where it was or why he had left it—perhaps he did not know the latter himself. Bob, surveying him, wondered if the answer was in Potts' weak chin—which was a buttery knob receding in a surf of double chin waves. Bob wondered savagely if there was in his own face any telltale of the trait responsible for his own—decision. Or had it been in his own case, after all, a sign of strength—the assumption of this rowing that society had not trained him, nor Nature fitted him, for. Forth from this dismal campfire and chilly night his thoughts wandered and captured a confused group of dreams, then bore them to his heart clanking in the brass chains of bitter memories that dazed and burned. He closed his eyes, as if to curtain off the tormenting show. When he reopened them slowly, he became aware that Potts was staring at him with questioning concern on his fudgy face. Again came the wry droop to one corner of Bob's mouth—the smile that never got beyond his lips. He lowered his eyes and went on stirring the stew.

"What kind of dessert," Potts asked him by way of sympathetic diversion, reading from the crossword definitions in his paper, which was now limp and blurred from the raindrops that blew into the half-sheltered retreat, "what kind of dessert, I repeat, sir, is usually eaten after roast turkey, mashed potatoes, and brown gravy?" But the luscious visions conjured up in Potts' mind by this "puzzle" made it too difficult for him to long remember that his original intention was to beguile Bob. He immediately became lost in a rapture of martyred longing.

Suddenly both tramps grew alert and rose to their feet as, from the enshrubbed darkness nearby, a whistle sounded, fluid and clear, ending with a peculiar trill—the hobo signal.

Potts cautiously responded in kind, adding to the signal notes a few bars of reassuring comradery. Then Potts and Bob stood still and listened. But no ound of approaching footsteps reached them.

Without warning Potts jumped forward with a shrill squeak, dropping his newspaper and clapping both hands to the seat of his pants. Only quick intervention by the startled Bob saved him from tumbling into the fire.

"Spike Nelson!" Potts ejaculated in painful recognition, without even looking around.

"De same!" admitted a hobo of sinister mien and dirty, rather than ragged, appearance as he slunk into the circle of firelight. "I t'ought I either sniffed a hobo stew cookin' around dese diggin's or me beezer was a Congressman—meanin', in less toney lang'age, a liar!"

The newcomer was a typically soiled specimen of that furtive, slinking, genuinely bad minority whose stigma of "suspicious characters" must unjustly brand all nomads the world over. Symbolically enough, the storm increased and lightning began to flash coincidental with his advent. In physical aspect he resembled a cross between a wolf and a gorilla, with none of the gentler attributes of either beast. His face was cruel beneath its grimy stubble; his left hand was missing and in its place there was a steel spike, pointed to a rapier-like sharpness. Quickly appraising the noisome visitor, it struck Bob that this spike must be a fearful weapon.

"Bob, the unexpected but—" Potts hesitated, ruefully nursing the spot where Spike had jabbed him, before adding reluctantly "—welcome—addition to our little family tete-a-tete is Mister Nelson, who, I may say, is a man of considerable reputation in our brotherhood. He can walk like a rubber-soled Indian, fight like a mole, and has a visual acquaintance with every police chief and a sleeping acquaintance with every jail in our noble country! Spike, shake hands with Mister—err-r—Bob!"

"Me friend, de professor, ain't told yer half of de woist, young fellow! I'm tough, see, tough—de toughest 'bo on two dogs!" he boasted by way of impressing Bob, upon whom he fixed his buzzard eyes. Bob uncomfortably thought that he would not like to be dead and have those eyes viewing his remains.

As their glances clashed, some suddenly awakened latent instinct caused both men to withdraw the hands they had started to extend; some subconscious law written when tribal castes were molten that had made these two forever traditional social enemies.

(To be continued)

GOLD VEIN UNCOVERED.

FORT WILLIAM, Ont., Sept. 1.—(Canadian Press.)—According to reports receivel here a large vein of gold-bearing quartz, yielding as high as $140 a ton in gold has been found by T. Devaney and P. Cameron a mile north of Tashotu, Ont.

Numerous claims have been staked in the district and many prospectors are said to be on their way there.

YOUR HEALTH

By ROYAL S. COPELAND, M.D., Former Commissioner of Health, New York City.

HEALTH SUPERSTITION NEEDS SCRAPPING.

My good friend, the Health Commissioner of Buffalo, has been saying some good things—the usual thing for him to do. He rails against those who believe onions will prevent smallpox, that amber beads protect against goitre and scarlet fever, that shaving the upper lip weakens the eyes, that salt pork applied to a wound will ward off lockjaw.

Dr. Froncszak holds that these traditions and superstitions are dangerous. Indeed "vicious" is the word he uses in characterizing them.

As I see it, the Commissioner is absolutely right. To trust to these popular beliefs is to lean upon a broken staff. They will not bear the weight of experience.

It was perfectly natural in the old days, before medicine could boast of scientific foundation, to trust to some charm, or empirical means to give protection against dread disease. There is no excuse for it now.

One of my friends tells me he reads these health messages every day. He won't like it if I laugh at him for wearing amber beads. Not a day within his memory has he gone without them. He would feel as naked without them now as a girl would feel who, for the first time, left her ears uncovered by her hair. But also, he would be in an agony of fear that he would "catch" something.

How bound we are to our beliefs and superstitions! Thirteen at table, walking under a ladder, dreaming of snakes—the list is endless. Friends of mine who are sane on everything else are worried over these experiences. It will take ages to get all this foolishness out of the minds of men.

There may be almost as much dissension in medical circles over the treatment of particular ailments as there ever was. But medical and other scientific men are in full harmony regarding the nature and prevention of disease. Since these men agree, why stand out against their conclusions? Few laymen are qualified to investigate and pass upon such matters. It seems rather absurd, then, to continue to hold a childish belief in superstitions which are entirely at variance with scientific knowledge.

Smallpox, diphtheria, typhoid fever and now, scarlet fever can be protected against by the immunizing agents which the laboratories have given us. Typhoid, cholera, yellow fever and malaria can be wiped out by proper sanitation. Clean food and drink and the extermination of the insect pests will guarantee health when all the practices of tradition will fail.

The surest of all the means for preventing disease lies in adopting the proper mode of living. It is unwise to trust alone to vaccines and serums, to bottles and pills. Every wise physician will tell you that within your own body are the elements which make for or against health. Your "powers of resistance" tell the story of your safety or danger. We cannot escape contact with the germs of disease. But we can live in such a way that we need not worry about the germs.

I recognize that the mental state had a lot to do with it. Freedom from fear gives a long start. But if you will live right and think right and eat right you can hold up your head and go forward unafraid.

Answers to Health Queries.

R. D. Q.—What would you suggest to clear up my complexion. I am troubled with pimples on my chin.

A.—First of all you must correct your diet by cutting down on sugar, starches and coffee. Eat simple food. Correct faulty intestinal elimination. For further particulars send a self-addressed, stamped envelope and restate your question.

* * *

Lynn G. B. Q.—How can I remedy specks and streaks over my eyes?

A.—I would advise you to have your eyes examined as you may need glasses.

* * *

Dr. Copeland will answer for readers of this paper questions on medicinal, hygiene and sanitation subjects that are of general interest. Where the subject of a letter is such that it cannot be published in this column, Dr. Copeland will, when the question is a proper one, write you personally if a self-addressed, stamped envelope is enclosed. Address "all inquiries" to Dr. Royal S. Copeland, in care of this office.

(Copyright, 1925, by Newspaper Feature Service, Inc.)

GOOD NIGHT STORIES

By Blanche Silver

THE TUMBLE-BUG TWINS MAKE A SAD MISTAKE

One bright, beautiful, sunny day, two little Tumble-bugs sat basking in the sunshine on a leaf by the side of the road.

"Pshaw," signed Tilly Tumble-bug, "I'm mighty proud of my lovely brown dress."

"Not any prouder than I am of mine," called her twin sister, Milly Tumble-bug. "Why, there isn't a soul in the meadowlands that can compare with me when it comes to neatness."

Just then they looked up and saw an old grasshopper smiling at them from a spray of goldenrod, and the Tumble-bug twins began to snicker.

"I'm mighty glad I'm not a grasshopper," snickered Tilly Tumble-bug, "they are such a common-looking class of people. I think I should die if I had to dress in a sombre old suit like you wear."

"Yes," and Old Grasshopper only smiled more. "Well, it's mighty nice to have a good opinion of oneself. But with it all, I'm mighty glad I am a grasshopper myself, and I give you ladies the same privilege. So you don't think you'd like to be a grasshopper," and he chuckled merrily. "And I am glad I'm not a Tumble-bug."

"Oh, I don't know," snapped Milly Tumble-bug. "You could do worse. Fact is, I should rather die than belong to your family. My such common, ordinary looking clothes."

"Not only your clothes," joined in

"I'm Sorry I Spoke so Rudely."

Tilly Tumble-bug, "but I'd sure hate to have hind legs so much longer than my front ones. Tell me, Mr. Grasshopper, why are your hind legs the longest?"

"So I can jump," replied Old Grasshopper. "You see, you folks never have to jump to get through the world. You just run over the ground. But with my long legs and my wings, I have to sail through the air. I don't believe I could get along with shorter hind legs."

"Not for me," sighed Tilly Tumble-bug. "And I'm mighty glad I don't have to cart a sword around with me all the time, like your wife does. I wouldn't be a grasshopper, they are so common looking, and——"

"Run, run, run!" cried Old Grasshopper. And something told the Tumble-bug twins there was danger, and, quick as a flash they scooted under a log just as a red-headed Woodpecker settled on the log. There they stayed hidden until they were sure their enemy had disappeared. Then they came creeping out. Grasshopper was nowhere in sight.

Tilly Tumble-bug looked at Milly Tumble-bug and then they both sighed.

"Believe me, I'm sorry I spoke so rudely to Old Grasshopper. I wouldn't mind being a grasshopper if I could be a nice one like he was. Why, if he hadn't warned us we would have both been dead. Let's hunt him up and say we are sorry."

"Never mind, girls," laughed Old Grasshopper, crawling out from under a weed. "That's all right," sand, spreading his wings he sailed off across the meadows, a beautiful flash of gay color.

"That will teach us a lesson," snapped Milly Tumble-bug, "never to judge folks too quickly," and the Tumble-bug twins ran over the meadow to tell their friends how Old Grasshopper had saved their lives.

(Copyright, 1925.)

TOMORROW'S HOROSCOPE

By Genevieve Kemble

WEDNESDAY, SEPTEMBER 2.

The astrological forecast for this day may be considered of a disquieting nature. Although the favorable position of the major malefic, Saturn, may result in the breaking away of old obstructions and congestions, yet there are figures making for troublesome and difficult situations. Those in the employment of others are under a baneful place of the luminaries and should do nothing to put their positions in jeopardy. The finances are not fortified and the affairs of heart and home are under an unfriendly Venus sway.

Those whose birthday it is may have a disquieting year in spite of a friendly position of Saturn removing congested conditions. Those in the employment of others should safeguard their positions and affairs of the heart should be managed with discretion. A child born on this day may be studious and industrious, but may fail in application or activity. In employment it may encounter difficulties. The sages prophesy that a female may marry an elderly person or widower.

STREET NAMES

FAIRBAIRN STREET.

Thomas M. Fairbairn, M.P.P., was a barrister and solicitor, practising in Peterboro. He was a keen politician, being especially interested in Provincial politics, and was eventually elected as member for Peterboro to the Ontario Legislative Assembly. He retained the seat until his death, May 13, 1874, at Jacksonville, Florida, where he had gone in search of renewed health. His remains were brought to Peterboro and buried in Little Lake Cemetery.

SINGING BAND FULL OF PEP

Al Sweet's Musicians Are Strikingly Costumed—All Classes of Music.

CONVENTIONAL GONE.

Young musicians full of pep and dash and military snap comprise Al Sweet's Famous Singing Band. Strikingly costumed in handsome uniforms and led by Mr. Sweet, one of America's greatest bandmasters, they are as snappy as a crack regiment and render a sparkling program ranging from classical overtures to the latest popular music. The harmony of their playing is indeed exceptional. Each player in this remarkable organization was selected because he was the best to be had in his line and the training of the company has been so thorough, their experience so broad, that an almost perfect ensemble has been attained. It is owing to this, that Mr. Sweet, with a limited number of men, is able to produce a volume of music equal to a band of three times his number and maintain at the same time a perfectly synchronized symphony. Mr. Sweet has searched the country over for men who were trained singers as well as players and the result is a male chorus which ranks with the best.

The Band presents a program which has all the variety, as well as the merits, of a vaudeville, grand opera and military concert combined. Big pretentiouse overtures, stirring marches, operatic choruses, popular songs and bits of jazz for encores are all handled with equal skill, by this unusual group of artists.

In costuming his company, Mr. Sweet has discarded the old conventional band uniform and garbed his men in the handsome regimentals of the old world Hussars and their picturesque appearance is at once a pleasant surprise to any audience.

LADIES' AID MEETINGS.

Norham and Meyersburg Ladies Held Busy Sessions Last Week.

NORHAM, Aug. 31.— The Norham Ladies' Aid met at the home of Mrs. Lorne Evans on Thursday afternoon. There were twenty members and ten visitors present. The chair was taken by the president, Mrs. David Evans. The meeting opened by singing, "Wonderful Words of Life," after which Mrs. Fred Laver read the 23rd Psalm and Mrs. J. F. Everson led in prayer. Several items of business were then attended to, after which the following programme was given: Vocal duet by Mrs. Martin Peterson and Miss Eva Denike; reading, Flossie Everson; instrumental duet, Mrs. Ivan Denike and Miss Lulu Mitchell. An interesting item of the afternoon was a bouquet contest, to which fifteen ladies contributed, for which three pirzes were offered. The judges were Mrs. John Diamond, Mrs. Frank Meneilley and Miss Lulu Mitchell. First prize was a colored glass fruit dish, which was awarded to Miss Madge Cliffe; the second, a glass bon-bon dish, was won by Mrs. Lewis Denike, and third a china cream pitcher, by Mrs. Fred Huycke. The meeting was closed by singing "Blest Be the Tie That Binds," followed by prayer by Mrs. Stanley Brenton. Lunch was provided by Mesdames J. Wesley Newman; Charles Pierson, Robert I. Mitchell, Martin Peterson and Fred Platt was served and a social hour enjoyed. The next meeting of the Aid is to be held at the home of Mrs. Marcius Massey.

Meyersburg Ladies' Aid held their regular monthly meeting at the home of Mrs. Jacob Clark on Thursday afternoon. Mrs. Albert Bertrand, the president, occupied the chair. The meeting was opened by singing "My Faith Looks Up To Thee." The pastor offered prayer and read the Scripture lesson. The secretary gave a report of the garden party held on the church lawn in July, at which a net profit of $118.00 was realized. Mrs. John Ibey and Mrs. J. W. Jones provided lunch and the members and visitors enjoyed a social hour together. The next meeting of the aid is to be held at the home of Mrs. Harry Jacques.

Delicious Summer Dishes WITH

BENSON'S PREPARED CORN

The original CORN STARCH since 1860. Don't accept substitutes.

THE CANADA STARCH CO., Limited MONTREAL

BP7

A FRIEND OF THE FAMILY

YOUR GARDEN

STAGING EXHIBITION GLADIOLI.

The time of gladiolus exhibitions is drawing very close and the thoughts of enthusiasts will be turning towards the pleasures of competition with their neighbors. Just growing high class flowers is only part of the proceedings and it is necessary to stage them well and artistically to win prizes.

The flower spikes should be cut when the first buds are opening and placed in water in a cool cellar. During hot, dry weather especially, they will consequently be found of better quality and color than if left until several flowers have opened. Flowers that must be shipped should be cut and left in water for a few hours in order to give them time to fully fill with water, so that they will keep fresh in transit.

In cutting to obtain maximum length remember in your enthusiasm that if the corn is to mature, sufficient foliage must be left on to enable it do so. Three or four leaves at least should be left, as if the whole growth is cut off the corn will be sacrificed.

The flowers should be true to type and endeavor to select spikes in which the blooms stand out boldly, are evenly arranged on the stem and have plenty of substance. The more flowers out at the time of exhibition the better, provided the lower ones are showing no signs of fading. Carefully avoid staging any spikes that show the slightest sign of insect injury or blemish on the flowers or foliage.

In classes which call for six, twelve or eighteen of distinct varieties, only three spikes should be put in a receptacle, so that each spike will be seen to advantage. Display classes, in which a more massed effect is usually desirable, are an exception. From the judge's point of view, crowding should be avoided and all spikes should face the one way to facilitate inspection.

With a wide range of tints to choose from, color harmony become important in arranging this flower. A little preliminary arranging of varieties in the course of house decoration will help one to gain experience and give opportunities for noting colors that harmonize or clash.

CROSS-WORD PUZZLE

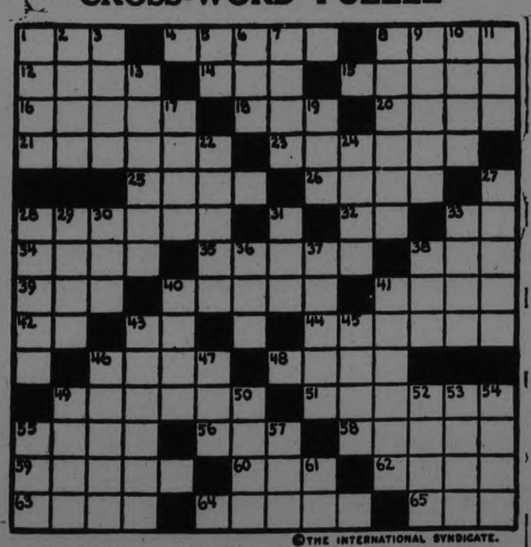

©THE INTERNATIONAL SYNDICATE.

HORIZONTAL

1–Reptile
4–Swamp
8–Pillage
12–Look of malice
14–Boy's toy
15–Thick soup
16–Reduces
18–Barrier
20–Conceited fellow
21–Smother
23–Pertaining to lineage
25–Bodily organ
26–Small horse
28–Of the present time
32–Pronoun
33–Exist
34–Wild goat
35–Body attached to soft palate
38–Affirmative
39–Fresh
40–Continued c.. tsavor to gain possessio
41–A color
42–Suffix. Ten
43–Perform
44–Begone
46–Medicinal ingredient

HORIZONTAL (Con't)

48–Unfastened
49–Container for brewing tea
51–Division of time
55–Utter melodious sounds
56–Quagmire
58–Equestrian
59–Incendiarism
60–Tear
62–Girl's name
63–Fancy
64–Started
65–Brawl

VERTICAL

1–Famous mountains
2–Resting place
3–Fairy
5–Upon
6–Fisherman's implement
7–Box
8–Indolent
9–Marshal
10–Overlay inner surface
11–Small barrel
13–To bend back

VERTICAL (Con't)

17–Disparage
19–Sketch or plan
22–Listlessness
24–Stupor
27–Intended
28–Aromatic herb (pl.)
29–Do as bidden
30–Condensed vapor
31–Drinking vessel
33–Vegetable
36–Veterinary (abbr.)
37–Jumps
38–Pronoun
40–Liquid food
41–Musty
43–Fabulous monster
45–Change direction
46–Thick
47–Small chunk
48–Weary
50–Lacerated
52–Scent
53–Famous musical emperor
54–Undecided game
55–Cutting tool
57–Ship's boat
61–Eastern State of U. S. (abbr.)

SUGGESTIONS FOR SOLVING CROSS-WORD PUZZLES

Start out by filling in the words of which you feel reasonably sure. These will give you a clue to other words crossing them, and they in turn to still others. A letter belongs in each white space, words starting at the numbered squares and running either horizontally or vertically or both.

The solution will appear in to-morrow's paper.

H	E	B	E	■	B	R	A	S	S	■	D	A	F	T
O	R	A	■	P	I	P	■	D	E	L	■	R	O	E
B	R	O	G	A	N	■	M	■	C	A	V	E	R	N
O	■	B	A	G	■	S	A	T	■	T	E	N	■	T
■	B	A	R	O	D	A	■	A	S	T	R	A	L	■
S	U	B	■	D	I	V	O	R	C	E	■	S	O	W
H	T	■	W	A	V	E	■	N	A	R	D	■	O	H
A	■	F	A	■	U	■	■	R	I	S	E	■	■	■
L	B	■	S	O	L	E	■	A	L	A	S	■	P	L
L	I	P	■	I	G	N	I	T	E	S	■	S	E	P
■	B	O	I	L	E	D	■	O	T	T	A	W	A	■
S	■	T	R	I	■	S	I	P	■	E	R	A	■	W
H	O	T	E	L	S	■	T	■	T	R	E	B	L	E
E	R	E	■	Y	E	S	■	B	E	N	■	I	A	N
D	E	R	M	■	T	E	R	R	A	■	P	A	Y	T

©THE INTERNATIONAL SYNDICATE.

SOLUTION OF CROSS-WORD PUZZLE IN LAST ISSUE.

Snow White Flannelette 24c Yd.

IN THE BARGAIN ANNEX WEDNESDAY

Heavy quality, soft combed finish Canadian Saxony. Nearly a yard wide, and selling in the Bargain Annex Wednesday at the lowest price of the year.
—Fourth Floor.

Bargain Annex

Registered

WEDNESDAY, SEPT. 2nd 1036th EVENT

Hemstitched Pillow Cases 2 for 49c

PLAIN OR STAMPED

The same good quality as we sold so many of before. Guaranteed all perfects. Sizes 42 and 44 inches. Choice of plain or stamped for embroidery.
—Bargain Annex.

Clearing of MEN'S SHIRTS

"PRINCELY-MADE"—PERCALES AND PRINTS—IN THE BARGAIN ANNEX WEDNESDAY

95c Each

"Princely"-made Shirts in real good materials. Mostly light grounds with attractive striped patterns. Selling Wednesday, in most cases, less than actual factory cost. Sizes 13½ to 16½ for nine o'clock buyers.
—Fourth Floor.

One Case Lot "Krinklette" Bedspreads

MILL OVERMAKES AND SLIGHTLY IMPERFECTS—BIG VALUE SELLING LEADER ON WEDNESDAY

$1.99

Large double bed size, 72 x 90 inches, Krinklette Dimity Spreads. A Spread that is highly noted for its exceptional wearing and washing qualities.
—Street Level and Bargain Annex.

VOILES, CREPES, SHIRTINGS, LINGERIE CLOTHS, ETC.—WIDTHS UP TO 36 INCHES—CLEARING IN THE BARGAIN ANNEX WEDNESDAY

About Six Hundred Yards Wash Goods

23c Yard

A Wash Goods collection of many odd lines. Several pieces are clearing at less than half their former values. We strongly urge you to see this counter in the Bargain Annex Wednesday.
—Fourth Floor.

Thirty Dozen **"Cannon" White Terry Bath Towels**

BARGAIN ANNEX SELLING LEADER FOR WEDNESDAY

29c Each

Without doubt the lowest price of the year for brisk Bargain Annex selling Wednesday. The size is 19 x 33 inches and they are all white, with hemmed ends ready for use.
—Fourth Floor.

BLANKET SALE

ARE YOU USING "JUMBO" SIZE

Heatherdown Flannelette Blankets

THEY MEASURE 64 x 80 INCHES AND SELL ON WEDNEHDAY FOR

$2.29 Pair

The new size Blankets that have become the housekeeper's favorite. Large enough for any double bed and every pair guaranteed perfect quality. Choice of white or grey, with colored striped borders.
—Street Level and Bargain Annex.

FIVE HUNDRED YARDS ONLY

Factory Cotton 10c Yard

No phone order. 34½ inches wide. —Bargain Annex.

Ladies' Undervests

CLEARING WEDNESDAY IN THE BARGAIN ANNEX

2 for 49c

Fine lisle-finish garments. Some samples and a little soiled. Several styles and sizes. Lines that formerly sold for 35c and 40c.
—Fourth Floor.

Ladies' Silk Fibre Hose 39c Pr.

Made with reinforced double soles and lisle heels and toes. There are ten of the season's most popular shades to choose from. A remarkable price value.
—Fourth Floor.

ABOUT 200 PIECES ALL-WHITE

GRANITE WARE $1.19

REGULARLY SOLD AT $2.00 TO $2.75—ALL PERFECTS

Eleven articles in pure white, high-grade Granite Ware. Here is the selection:

- 5-Qt. Tea Kettles
- 14-Qt. Preserving Kettles
- 12-Qt. Water Pails
- 8-Qt. Convex Covered Kettles
- 6-Qt. Windsow Covered Kettles
- 3-Piece Sauce Pan Sets
- 2-Qt. Tea Pots
- 2-Qt. Coffee Pots
- 14-Qt. Dish Pans
- 6-Qt. Covered Convex Sauce Pans
- 2-Qt. Double Boiler

—Fourth Floor.

NEW FALL GOODS ARRIVING DAILY

The GRESSMAN Limited

"The Store of Smiling Service"

VISIT EVERY FLOOR EVERY DAY

BIG ATTENDANCE AT MASQUERADE

Annual Dance at Lakefield Was Very Successful Affair.

FINE COSTUMES

LAKEFIELD, Sept. 1.—The annual masquerade dance held at Riverside Pavilion on Thursday evening was a very successful event, both in excellence and originality of the costumes, and also in the fact that there was a very large attendance of spectators and dancers. The pavilion was gay with flags and bunting, and the music supplied by Follis' Orchestra was most alluring. The costumes were varied and included the usual assortment of Pierrot and Pierrette costumes, Aunt Jemima of pancake fame, Oriental costumes of exceptional merit, crepe paper costumes, gypsies and national costumes, mostly by bright hues, which attracted the eye, and the scene was a brilliant one.

The judges, who were Rev. W. Cox and Messrs. G. G. Connell and J. W. Ridpath, had a difficult task to select the prize-winners, but awarded the prizes as follows: Ladies' fancy costume—Mrs. W. Millage as an Early Victorian Belle. Gentleman's fancy costume—W. L. Webster, as the Sultan of Turkey. Ladies' comic costume—Miss Iwah Windsor as a "Broadway Sheik." Gentleman's comic costume—Mr. H. Wood of Peterboro, as "Aunt Jemima."

Other notable figures included Mrs. Osborne as a Spanish Lady, wearing a handsomely embroidered Spanish shawl; Mrs. Trude Waldon in a magnificent mandarin coat, brought from China by her sister, Miss Northcott; Miss Gertrude Summers in a real Chinese costume, and Miss Peggy Lefevre in a handsome Spanish costume brought from Chili; Miss Lileon Stuart as a Ballet dancer; Miss Constance Stuart as a French lady; Ida Webster, a black-eyed Susan; Miss Winifred Payne, a rose; Miss V. Payne as a daisy; Miss Margaret Lawless, a Highland lassie; Miss Gwen. Simpson as a Hiwaian lady; Miss Helen Simpson as the Sultana of Turkey; Misses Angela Osborne, Myrtle Darcy and Jean Ridpath as Pierrettes; Miss S. Elmsley as Red Riding Hood; Eva McIlmoyl as a Dutch girl, and Miss Aileen Brown as a Gypsy, were among the best ladies' costumes.

Among the geneltmen, Dr. J. C. Smith, as "Mephisto," in bright scarlet with horns and tail, was an outstanding figure; Mr. Earl Edwards, a "Lady of Fashion," aroused much curiosity as to his identity; Harding Stuart was a Cowboy, and Jack Brown a Toreador; Russell Brooks was a Spanish Gypsy, and C. F. Webster a Clown.

The curiosity as to "Who was Who" kept the crowd amused between dances, and the event provided a pleasant and very jolly evening's entertainment for a large number of people, including a large number from outside the village.

Another Big Fish.

Mr. Robinson, of Young's Point, who is in the employ of Mr. Buell at Stoney Lake, demonstrated on Friday afternoon that big fish exist on the Kawartha Lakes as well as in fish stories when he hauled in a twenty-three and a half pound 'lunge near Kawartha Park. The fish is one of the largest caught this season, and was taken to the Park, and weighed, and was exhibited to a large crowd which rapidly gathered to admire the fish and congratulate Mr. Robinson on his good luck.

Car Aroused Interest.

The oil-electric car which made a trip to the village on Tuesday caused a considerable sensation and aroused the hope that in the not far distant future this type of car will be used on this branch of the C.N.R.

The exterior of the Post Office is being repainted, and is much improved in appearance. Messrs. Jewell & Dever have the work, and are busily engaged at it.

Mr. James Walton was the victim of a painful accident last week when he fell from the top of a load of grain on the farm of Mr. Blakeley and sustained injuries to his leg. No bones were broken, and Mr. Walton is doing very well.

TOURISTS REQUIRE LICENSES TO FISH

Several Fined Recently at Kingston for Neglecting Permits.

CAMPBELLFORD, Sept. 1. — Fish Inspector Webster of Kingston was in town last week relieving Inspector R. J. Allan, temporarily transferred to Merrickville, in Eastern Ontario. Mr. Webster calls attention to the fact that all American tourists fishing in Ontario are required to pay a license fee of $5.50 for the season. For failing to secure a license, several Americans were recently fined $5 and costs in the police court at Kingston.

Profane But Pointed.

A large car from Cleveland, Ohio, filled with tourists, passed through town Monday. Under the license number, in moderately-sized letters, was the inscription, a warning to auto drivers in the rear: "If you can read this you are too d--m close," the qualifying word being spelt out in full. Perhaps the sign escapes attention while the car is in motion on the road, but it was certainly read and commented upon while it was stationary here.

Preached at Brighton.

Rev. James and Mrs. Grier, J. A. and Mrs. Anderson motored Sunday afternoon to Brighton, where Mr. Grier preached to the non-union Presbyterians who meet in the Town Hall. There was a large gathering, and the discourse of Mr. Grier was highly appreciated. After the services, Sam. Nesbitt, ex-M.P., one of the leaders among the non-unionists, entertained the Campbellford party at his residence.

Personals.

J. E. Hendricks, formerly of town, but now in business in Hamilton, has returned home after a two weeks' vacation spent at Bass Lake.

Miss Hilda Cowell, who has been spending some time with her parents, Mr. and Mrs. R. T. Cowell, Queen Street, has returned to Brooklyn, N.Y. Miss Cowell was recently notified that she had passed the regent examination, which entitles her to write R.N. after her name, and to officiate as nurse in any hospital in the world.

Jack Cowell has returned to Brampton, after a week spent with his parents, Mr. and Mrs. R. T. Cowell.

MARMORA NEEDS RAIN FOR FIRES

Monday's Wind Fanned Bush Blaze—Water Drawn From River.

MARMORA Aug. 31 — The fire belt has been watched today by several men under Constabl Hugh Gillen, at exposed threatening sections while vigilant eyes were kept upon smouldering embers elsewhere. The driving wind in the middle of the day again raised the fears of householders residing near the bush. Several of such, who are employed at Deloro, rushed home to meet emergencies. Today the fire advanced over approximately 4 acres of Thomas Ryan's property. It was arrested by more back firing. Water has ben drawn continuously today from hydrant and river by William Holland's team and David McGarvey with other help is keeping watch tonight. Until rain falls the checking of the fire can only be temporary.

DISTRICT COUNCIL OF A.Y.P.A. HELD PICNIC

Attendance Was Not Large But All Spent Enjoyable Afternoon.

LAKEFIELD, Sept. 1—The picnic of the Peterboro Local Council A.Y.P.A., postponed from August 13 owing to inclement weather, was held on August 27 at Chemong Park but owing to a misunderstanding in the sending out of notices the attendance was small but what was lacking in numbers was made up in the social time which was spent. Rev. M. G. Williams of Millbrook, Rev. W. Cox of Lakefield and Mr. Robert Stone of Millbrook ran off a programme of races after a bountiful supper had been disposed of. The races were keenly contested although the number of entries was not large. The following were winners: Men's race, 100 yards, 1, D. Fowler, 2 L. Russell; Married Ladies' race, 1 Mrs. Rowan, 2 Mrs. Russell; Back to Back Race, men, 1 L. Russell and D. Fowler, 2 M. Gray and J. Bent; Coat race, 1 Miss Gertrude Gray and J. Fowler, 2 Miss M. Pitt and M. Gray; Blindfold race, ladies, 1 Mrs. Rowan, 2 Miss Gertrude Gray; Broad jump, L. Russell, 2 M. Gray; Ladies' time race, 1 Mrs. Williams and 2 Miss Gray; Hopping Race, men, 1 L. Russell, 2 G. Gray.

A tea your grocer recommends is usually good tea

RED ROSE TEA "is good tea"

And most grocers recommend it.

PERSONALS FROM CAMPBELLFORD

CAMPBELLFORD, Aug. 31. — The engagement is announced of Kathleen May, only daughter of Mrs. Dolman and the late S. J. Dolman, Campbellford, to Dr. William J. McCormick, Toronto, son of Mr. and Mrs. Robert McCormick, Belleville. The marriage to take place quietly in September.

Mr. and Mrs. J. Rellis announce the engagement of their youngest daughter, Zita, to Mr. Joseph P. Giroux, of Toronto, son of Mr. and Mrs. J. S. Giroux, of Whitby. The marriage to take place the latter part of September.

Miss Hester Clarke is spending her vacation in Toronto.

Miss Edith Haw, who has been visiting friends in Campbellford and Cordova, has returned to her home in Peterboro.

A. J. Wood, formerly of Campbellford, accompanied by Mrs. Wood and children, autoed through town on Saturday on their way to their home in Lindsay, after a vacation spent in Eastern Ontario.

Miss Ada M. Arnold leaves today for Welland, where she has secured a position as teacher, a profession in which she owes her call to a city school in one of the most desirable locations in Ontario. Miss Arnold has for some time acted very acceptably as the society reporter for The Examiner.

Mrs. William Thompson of Peterboro, formerly of town is visiting at the home of her daughter, Mrs. George Seguire, Inkerman Street.

Mr. Wilfred Pickett and sons, Francis and Harold, and James Newson left on Thursday to spend a few days in Toronto.

Rev. A. R. and Mrs. Sanderson of Pickering, formerly of Campbellford, are guests of Mr. and Mrs. G. A. Payne, and Mr. and Mrs. G. F. Phillips.

Miss Hardy of Morganston is the guest of her friend, Miss May Hubble.

Mr. and Mrs. Roy Timlin and daughter, Glenna, of Detroit, Mich., have returned home after spending a few days at the home of their cousins, Mr. and Mrs. L. O. Pearce.

Mr. and Mrs. E. B. Lang and family of Rochester, N.Y., returned last week, after a visit at the home of Mr. and Mrs. Ray Phillips.

Mr. and Mrs. Vernon Wood of Maberly, were guests last week at the home of Mr. and Mrs. Ray Phillips, Front Street.

Misses Bertha Clark and Beatrice Borland, who have spent the past month at Windermere, Muskoka, have returned home to resume their duties as teachers, the former at Rogeneath, and the latter at Burnbrae.

Miss Grace Payne and Miss Essa Dafoe, B.A., of the High School staff, who joined a teachers' party from Quebec City in touring the British Isles and Europe, have returned home, most pleased with their trip.

Mr. and Mrs. Dawson of Peterboro were week-end guests at the home of Mr. and Mrs. G. A. Kingston and other relatives here.

Mr. and Mrs. Harry Bertrand of Norwood spent Sunday at the home of Mr. and Mrs. Jabez McCullough.

Mrs. R. W. Scott and three sons, who have been holidaying at the home of her parents, Mr. and Mrs. Bullard of Knowlton, Que., have returned home.

Miss Hazel Mason, who is teaching near Apsley, spent the week-end at the home of her parents, Mr. and Mrs. George Mason.

Miss Agnes McArthur, who has been holidaying at the home of her parents, Mr. and Mrs. Gilbert McArthur, left on Monday to resume her duties as teacher near Port Hope.

Preaches Farewell Service.

On Sunday, Rev. C. F. McIntosh, B.D., D.D., associate pastor of St. John's United Church, bade farewell to the congregation, although remaining nominally pastor, being on leave of absence without pay. Rev. Mr. McIntosh since coming to Campbellford eight years ago as pastor of St. Andrew's Church, has endeared himself to the hearts of the citizens generally and general regret is felt at his removal. A congregational social evening will be held to bid farewell to Mr. McIntosh, who leaves this week for Toronto, where he wil join Mrs. McIntosh and family.

Miss Margaret Dickson left to resume her duties as teacher at Buckhorn.

Miss Agnes Thomson left Monday to assume her duties as teacher at Grafton, and Mr. J. D. Thomson left to take charge of a school at Bewdley.

Mr. and Mrs. Gardiner and two daughters of Dummer and Mrs. Ruttan of Norwood, spent Sunday the guests of Miss Sara Nevin.

Mr. Herbert Shore and daughter, Miss Verna, spent the week-end in Peterborough with Mrs. Shore, who is ill in Nicholls Hospital.

Mr. John Hunter left on Monday to visit relatives at Midland, Barrie, and Penetang. Mrs. Hunter left to visit friends at St. Catharines, and will be joined later by Mr. Hunter.

A Square Deal

When every stomach gets a square deal, more than one-half of human sickness will be banished. This is admittedly true.

If you have discomfort, faulty digestion, dyspepsia, sour taste, mal-assimilation, you are not treating your stomach fairly. Take

BEECHAM'S PILLS

and give your stomach a square deal. Get the bowels regular, the liver in good order and the head clear. Thousands have proved that Beecham's Pills are the best stomach corrective and always promptly

Aid Digestion

Sold Everywhere in Canada

TWO NUNS BURIED.

One Was Descendant of French Nobility.

WINNIPEG, Man., Sept. 1.—(Canadian Press.)—Simple but impressive were the funerals yesterday of two members of the Grey Nuns' Community. Rev. Sister Josephine Deschambault, who died at St. Boniface last Saturday at the age of sixty years, and Rev. Sister Anastasie Vinet-Foisy, who died last Friday. The double service was conducted in the chapel of the Old Folks' Home, St. Boniface.

The late Sister Deschambault was a daughter of one of the noblest families of France of Marie Antoinette's days. Born at Isle La Crosse, Athabaska, in 1865, she was a daughter of Lord Fleury D'Echambault and Marguerite Mackenzie, an Indian maiden.

The father of Lord D'Echambault, as they then spelled their name, was the Seigneur Louis D'Echambault Devaudreuil, who was a descendant of one of the most ancient and noble families in France. His uncle was Marquis De Vaudreuill, last French Governor of Canada, grandson of a former Governor of that name.

MEDICAL.

DR. BUCHANAN, F.R.C.S., Edinburgh M.R.C.S., Eng., L.R.C.P., London, 1st Hours 9-11 2-4 p.m., and Eye, Ear, Nose and Throat Specialist 7-8 p.m 'Phone 512. Office, corner Water and Murray streets.

DR. C. C. CRAGG—Eye, Ear, Nose and Throat Specialist. Office 295 Charlotte street, formerly occupied by Dr. Neal. Hours—9-11 a.m. 2-4 p.m., 7-8.30 p.m. Telephone: House 980J. Office 2185.

BARRISTERS AND SOLICITORS

J. W. REID—Barrister, Solicitor, etc. Successor to A. E. Dixon, 397 1-2 George street. 'Phone 620.

GORDON & O'BRIEN— Barristers Solicitors, Notaries. Money to loan on easy terms. Special attention to Patents and Trade Marks. 'Phone 319. G. N. Gordon, K.C., M.P., J. A. O'Brien.

S. T. MEDD—Barrister, Solicitor, Notary. Office over the Dominion Bank, corner of George and Simcoe streets. Telephone No. 22. Private funds to loan at current rates upon easy terms.

O'CONNELL & CORKERY—Barristers, Solicitors and Notaries. Money to loan at the lowest current rates of interest. Daniel O'Connell, John R. Corkery, Hunter street, two doors west of the Post Office.

DUMBLE & JOHNSTON—Barristers, Solicitors, etc. Offices, over the Toronto Savings and Loan Company, George Street. D. W. Dumble, K.C., W. Johnson.

H. R. HALL—Barrister, Solicitor, etc. Peterboro, Ont. Office, corner of Hunter and Water streets, over the Canadian Bank of Commerce. Trust Funds to loan on easy terms of payment.

JAMES FORDYCE STRICKLAND—Barrister, Solicitor, Notary Public Peterboro. 'Phone 191. Money to loan. 375 Water street.

WILFRID F. HUYCKE, Barrister, Solicitor, Notary Public. 395 Water street. Telephone 239.

PECK, KERR & McELDERRY, Barristers, Solicitors and Notaries, Office, Water street, Peterboro. Money to loan at the lowest current rates of interest. Telephone 1950. E. A. Peck, F. D. Kerr, K.C., V. J. McElderry.

P. T. WEBSTER, Ontario Land Surveyor, Registered Professional Engineer, formerly with Lewis and MacRosie of Ottawa. 332½ George street.

¼-Inch Elastic, black or white, 3 yards for 10c

Fairy Soap, 10c size, at 3 for 21c

Long bars Castile Soap at .2 for 29c

Waxed Paper, 60-sheet rolls, at, per roll 10c

THE J. C. TURNBULL CO. LTD.

New Barrettes for bobbed hair at 15c

Cash's Woven Initials, 3 doz. for 15c

Skeins of Mending Wool at .4 for 15c

Pearl Buttons, regular 10c cards, 2 cards for 15c

Thread Silk Hose (Seconds)

Repeating Saturday's outstanding special in Thread Silk Hose. They are seconds of regular ninety-eight-cent quality. All factory repaired. Choice of black, nude, muresque, white or tan. All sizes. 98c value, for ..... **25c Pr.**

(Main Floor and Bargain Fourth)

Remnants

An accumulation of several short ends of Wash Goods have been gathered together and marked at very low prices for quick clearance. All useful lengths and greatly underpriced.

(Wash Goods Section, Main Floor)

Boys' Knickers

Straight Knee Pants for boys in dark brown or grey tweed effects; also some of navy cheviot. Sturdy fabrics. Will give durable service. Sizes 22 to 27 ..... **98c Pr.**

(Main Floor)

ECONOMY BASEMENT

Wash Boilers

No. 9 Size Wash Boilers with copper bottom, seams well soldered. Regular $3.00 line. A limited quantity to sell Wednesday at.

$1.98

Tin Dish Pan

Tin Dish Pans made of one piece of heavy sheet tin, two roomy wire handles. Wednesday leader at .....

25c

2-Qt. Granite Pails

A handy size Water Pail, made of heavy triple-coated grey granite, slightly chipped. Complete with cover. A regular 50c line for .....

15c

Sherbert Glasses

Cut Glass Sherberts with drawn stem. Clear blanks cut in grape design. Sell regularly at 50c each. Wednesday .....

6 for $1.49

Quart Jugs

Heavy White Ironstone Jugs, tankard or large flare lip shapes. Extra special Wednesday value at..... **69c**

Pine Tree Matches .....3 for 25c
Economy Toilet Paper ...6 for 25c
Hawe's Floor Wax, per lb. ...49c
Snowflake Ammonia ....3 for 25c
Old Dutch Cleanser .....3 for 35c
Rickett's Blue .....3 for 20c
Sani-Flush, per tin 35c

A Sale of Bath Towels Divided Into Four Price Groups

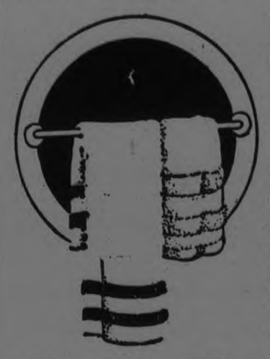

600 White Bath Towels cleared from the mill at a substantial reduction in price. They are classed as substandards because of some slight imperfection that is scarcely noticeable and will not interfere with the wear. Shrewd buyers will replenish their supplies Wednesday because they will be able to effect a saving of at least 25 per cent. on the regular quotations.

Regular 35c Line

Size about 18 x 34. White Terry with Blue ribbon stripe border, hemmed ends ..... 2 for **49c**

Regular 50c Line

All-White Heavy Terry Towels, hemmed ends. Size about 19 x 36 ..... 2 for **98c**

Regular 69c Line

Heavy White Terry Towels, all-white. Size 22 x 40. Excellent buying at ..... 2 for **69c**

Regular 89c Line

Extra Heavy White Terry in size 22 x 45, hemmed ends. Splendid value at ..... 2 for **1.25**

The New Pictorial Review Printed Patterns shown in the Fall Quarterly Fashion Book are the choicest Styles of Paris.

Now on Sale.

Price 25c. By Mail 30c.

Pattern No. 2817—45c.

Bordered Flannels

Broadcloth-Finished Flannel with striped border effect in contrasting color, in demand for fall frocks. Choice of six excellent color combinations. 54 inches wide. Yard **$3.00**

Wool Jersey

Fine Botany Wool Jersey Cloth with tiny check effect at a very special price. Four choice colors to select from. 54 inches wide. Underpriced at **$1.79**

Novelty Flannels

High-grade Flannel with hairline checks and stripes. Mostly on sand ground in various tones. 54 inches wide. Excellent value at **$1.79**

SMART TUB FROCKS for Women or Misses All at One Price

Women's Frocks

A truly ridiculous price for such high-grade Frocks, but they must be cleared quickly. Mostly voiles in the group. Smart styles, attractive colorings and patterns. Assorted sizes. Just a limited quantity to sell. Values to $8.50, for .....

Children's Frocks

Attractive Tub Frocks for girls aged 6 to 14 years. Smartest of styles and created from best quality ginghams, crepes and Irish linens. There are a few Pantie Dresses in the group. Regular values up to $3.25. Your choice for .....

1.95

79c Round Cushions

Chintz Covered Cushions in round shape, kapok filled, several attractive patterns. Regular 79c, for, each..... **49c**

(Main Floor)

School Hose

Superior quality Cotton Hose for children's school wear. Fine 1/1 rib, soft finish, very durable, in black, brown or white. Substandards. All sizes. Pair, **19c**

(Main Floor)

Nainsook Gowns

Women's Night Gowns of good quality nainsook, embroidery trim, V neck, short sleeves. Regular $1.25, for..... **79c**

(Fourth Floor)

Trimmed Hats

Mostly Straw Sailors in different colors. Trimmed with silk band. To clear at..... **25c**

(Fourth Floor)

School Bags

Regular size School Bags of black leatherette, with real leather adjustable should straps. Extra value at..... **49c**

(Main Floor)

Women's Bloomers

Extra O. S. Size Women's Balbriggan Bloomers, seams carefully sewn, large gusset, cut full and roomy. Assorted color. Sizes 48 to 52..... **69c**

(Main Floor)

House Dresses

Slip-over styles. Stout percale in light colors, small designs. Medium and large sizes. On Sale at, each..... **$1.00**

(Fourth Floor)

Jersey Knit Step-Ins

Fine quality Jersey Knit Step-Ins with lace trim. White, cream, flesh or orchid. Each..... **39c**

(Fourth Floor)

BID FAREWELL TO PASTOR WHO SERVED 8 YEARS

Rev. C. F. McIntosh Leaves Campbellford Church For Toronto.

A PRESENTATION.

Purse of Money Given Him By People of Two Churches.

CAMPBELLFORD, Sept. 1. — The congregation of St. John's United Church, at a meeting held in that edifice last night, took formal farewell of their associate pastor, Rev. C. F. McIntosh, who to-day left for Toronto. Mr. McIntosh was not allowed to depart without a tangible token of the esteem in which he is held, this token taking the form of a sum of money presented by the local congregation and by the Unionists of Burnbrae, a total of over $300. With this gift there were many sincere expressions of regret and the surrendering of the ties between the pastor and people and graceful acknowledgment of the ministerial work Mr. McIntosh has performed in Campbellford.

Eight and One-Half Years' Service.

It is eight and a half years since Mr. McIntosh, then a comparatively young man in the ministry, accepted a unanimous call to St. Andrew's Presbyterian Church here. He remained in that position up to six months ago, when a majority of his congregation voted to remain out of the Union. Mr. McIntosh had the courage of his convictions, and for those convictions he was ready to make sacrifices, resigning his pastorate when he realized that he was no longer in accord with the majority. Those who favored the Union movement went over to the Methodist, now St. John's Church, and Mr. McIntosh accepted an invitation to become associate pastor of the United congregation, his supporters who left St. Andrew's with him becoming responsible for the payment of his stipend. He still holds that position although he is leaving Campbellford having been granted indefinite leave of absence without salary, so that the ties formed during eight years and a half of service here are not entirely severed. He has proved himself a scholarly and sincere preacher, and a hard-working and sympathetic pastor, being at all times ready to help the sick and the unfortunate whenever a call of distress was heard. He leaves here with every assurance that his services have been appreciated and that sincere friends regret his departure. When he left for a month's vacation in July he was presented with a honorarium of $50, and the substantial gift which he received last night was another indication of the esteem in which he is held.

Last Night's Meeting.

G. A. Kingston, a member of the session, presided at last night's meeting, and invited Mr. McIntosh and Rev. C. Daniel to the platform. After several musical selections had been rendered, P. B. Nelson, another elder, and Malcolm Totten, the latter representing the Unionists of Burnbrae, made brief addresses and each presented Mr. McIntosh with an envelope. Mr. Nelson spoke of Mr. McIntosh as an outstanding leader in the Union movement, and Mr. Totten spoke of the assistance he had given the Unionists of Burnbrae in their recent trouble.

Mr. McIntosh's Reply.

Reviewing briefly his career in Campbellford and dwelling on the epochal events of the past six months, Mr. McIntosh said he had regrets, not for himself, but for those who had denied themselves the privilege of becoming a part of the new Church. For his own part he is more convinced that benefits will follow Union that he ever was before the movement took definite shape.

During the past six months, to him a period of pleasant memories, he had been encouraged by the words of many who told him that his ministry had helped them. Former cordial relations have not been entirely maintained, but there have been compensations — the kindness of those of his former congregation who remained with him and of those who belonged to the Methodist Church. He is fully confident that the United Church will prosper and that the congregation will be able to accomplish a great deal of good during the coming years.

One Who Knew Him.

Rev. C. D. Daniel, who occupied bachelor quarters with Mr. McIntosh early in the summer, said that for that reason he knew him well and had nothing but praise for him. He had found him a man of high ideals and was always true to them. Mr. McIntosh had made sacrifices for those ideals, but he would have his compensations as it was impossible to keep such a man down.

Mr. Daniel believes that there is not a man in the United Church more thoroughly imbued with the spirit of Christian unity than is Mr. McIntosh.

The Musical Programme.

Musical and literary selections were given between the addresses, these consisting of solos by Miss Cherrie Turner and G. W. Lucy, and readings by Mrs. J. H. Bell.

LEAVES CAMPBELLFORD.

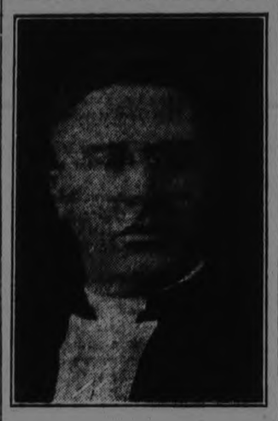

REV. C. F. McINTOSH,

For the past six months associate pastor of St. John's United Church, Campbellford, who, on his departure for Toronto, was presented with a purse of over $300.

FLOWER SHOW AT GRAFTON A SUCCESS

Many Beautiful Blooms Were on Exhibition Last Week.

GRAFTON, Sept. 1.—A unique event took place here Friday when a flower show was held in the Town Hall under auspices of the South Haldimand Horticultural Society. The flowers were very beautiful and a credit indeed to the growers, and the event took on the form of a much enjoyed community affair.

Giving Up Housekeeping.

Mr. Percy Morgan, who was so sorely bereaved a few days ago by the death of his wife, who succumbed to the terrible injuries which she received some weeks previous, when her clothing caught fire from an oil stove, is giving up housekeeping and will hold an auction sale at an early date.

OBITUARY.

MABEL THRING.

CAMPBELLFORD, Sept. 1. — A telegram was received here yesterday, announcing the death at Tillsonburg, of Mabel, the two-year-old daughter of Mr. and Mrs. G. L. Thring. Mr. and Mrs. Thring left here last week for Tillsonburg, where Mr. Thring had secured a position, making the journey by auto. Their daughter was taken ill on the way, and died soon after they had reached their destination.

SAY KING GOVERNMENT SHOULD HAVE TAKEN SENATE CHALLENGE

Globe Declares it Puts Country and Duty Before Party.

MAINTAINS COURSE.

Advocates Principles of Political Liberalism—Not a Party Organ.

TORONTO, Sept. 1.—(Canadian Press).—In reply to a "Life-Long Reader," who asks why the Globe does not give the present Federal administration more vigorous support, the Toronto Globe this morning, in a long editorial, declares it is now as it ever has been, an advocate of the principles of political Liberalism and not a party organ. To its questioner, the Globe says:

"The Globe must once more remind him and all others whom it may concern that it owes no allegiance to a party which can be permitted to stand in the way of its duty, to its members and to the country. For us, as for the founder of the Globe, the country is above party."

After tracing the history of the Globe's record under its founder, George Brown, and pointing out that it differed with Laurier, as with other Liberal leaders, the Globe continues:

"The course it has taken in the past, it proposes to take in the future. We have criticized and shall continue to criticize, the Government of Mr. King when that Government fails, as we believe it has failed, to meet the issue of responsible government raised by the Senate during the past two sessions of Parliament. The Government saw its measures of social reform, of railway aid, of relief to Home Bank depositors, of advantage to farmers by the extension of rural credits, and in the restriction of gambling, thrown out with contempt by an appointive House responsible neither to the dead or to the living. Their arrogant challenge should have been accepted. Parliament should have been dissolved on the issue raised by Senate veto."

As for the future, the Globe "proposes in the coming election to advocate the principles of political Liberalism as it has advocated them for the past."

ARE YOU?

OF COURSE YOU ARE GOING GOING TO HEAR AL. SWEET AND HIS CHICAGO SINGING BAND AT THE PETERBORO EXHIBITION, SEPTEMBER 15-19.

12d-64-1867

NICKLE ON HOLIDAY.

Attorney General's Portfolio Will Be Administered By Prime Minister.

TORONTO, September 1. — Canadian Press. — Hon. W. F. Nickle, K. C., left the Parliament buildings yesterday for a vacation of some two or three weeks at his home in Kingston. During Mr. Nickle's absence his portfolio will be carried by Premier Ferguson.

HYDRO WON FIRST GAME OF PLAY-OFFS

Defeated Clerks 8-4 in Finals of Campbellford Softball League.

CAMPBELLFORD, Sept. 1.—The Hydro defeated the Clerks in the first game of the play-off for the softball championship at the Fair Grounds last night by a score of 8 to 4. The Hydro deserved the victory on the night's play. They fielded in grand style and hit at the opportune time, while the Clerks appeared nervous and made a number of bad errors.

The Clerks' re-arranged line-up didn't work very well and after the sixth inning they fell back on the old combination. Line-up:

Clerks—Parsons, l.s.s.; Gay, 3b.; Bussey, p.; Ingram, c.f. and l.f.; Young, 2b.; Hunter, 1b and r.s.; Blake, l.f. and r.f.; Atkinson, r.s.s.; McCulloch, c.; Bush, r.f. and c.f.

Hydro—Tinney, l.s., Colby, 3b.; Beatty, r.f.; Adamson, 1b.; Watt, 2b.; Badgley, c.f. Saunders, r.s.s.; Meyers, l.f.; Ferguson, c.; Johnston, p.

Umpires—Weston at plate, Daniels 1st and 2nd base, Anderson 3rd base.

The second game is billed for 2 p.m. Friday at the Fair Grounds.

EDITOR APPOINTED.

WINNIPEG, Man., Sept. 1.—(Canadian Press.)— S. J. Farmer has been appointed Director of Publicity and Statistics for the Canadian Co-operative Wheat Producers, Limited, the central selling agency of the three western wheat pools. He has been editor of a weekly paper here.

PEOPLE WAR ON RECKLESS DRIVERS

Number of Fatalities Causes Formation of Protective Society.

LONDON, Aug. 29.—In consequence of the increasing number of road traffic casualties, which have almost trebled in the past seven years, a "Pedestrians Protection Society" has been formed with the object of insuring its members against street accidents and to provide legal advice for them.

The society asserts that figures collected show cases of death and personal injury totalled 98,215 last year. It contends those accidents should decrease, and intends to take steps to prevent dangerous and reckless driving as well as to control the speed of motor vehicles in towns and villages.

NO DISORDERS AS MINERS GO OUT

Maintenance Men Remain on Duty to Protect Property.

BIG COAL RESERVE.

NEW YORK, September 1,—Canadian Press.—One hundred and fifty thousand miners quit the anthracite pits of Pennsylvania yesterday to enforce their demands for a ten per cent. increase for contract miners, $1 a day for day workers, and the check off.

Some 8,000 to 10,000 maintenance men remain on duty to protect the property. No disorders have occurred.

Considerable reserves of mined coal are on top of ground, either in the hands of the anthracite producers or the dealers. Estimates of the amount vary from two to four months supply.

HON. J. A. CROSS ELECTED.

Provincial Attorney-General Was Not Opposed.

REGINA, Sask., Aug. 31.—Hon. J. A. Cross, Provincial Attorney-General, was declared elected by acclamation in Willow-Birch Riding, the returning officer announced this afternoon. No candidate was nominated to oppose him.

CARS COLLIDED

Occupants Sustained Minor Injuries and One Car Was Smashed.

MARMORA, Sept. 1.— About midnight on Thursday, cars driven by Clinton Rose and Walter Hornsby collided near the Pearce Co. office. As far as can be ascertained, the occupants of the cars save two, Clinton Rose and Tom McQuaig escaped injuries, and fortunately in the case of both, the injuries are of a minor nature. Mr. Rose's car was badly smashed.

Motorists seeing children on the sidewalk should prepare themselves for the unexpected move on the part of the child.

8 8
6
104

25% to 50% LOWER PRICES

On Genuine Upright and Console

"His Master's Voice"

VICTROLAS

Model 210
Former Price $135.00
Now - - - $97.50

Model 111
Former price $290.00
Now - - - $145.00

Other reduced accordingly—sold on easy payments.

HEINTZMAN & CO. LTD.

Phone 258 - - - Royal Bank Building

WOMEN'S PAGE

SOCIETY

Items for the Society Column must be received before 1 o'clock daily. Telephone numbers 1600 and 1601

On Friday evening last, Mr. and Mrs. Chris. Veenman entertained about thirty-five of their friends at a shower in honor of Miss Elizabeth Pollock, whose wedding takes place early in September. After the gifts had been presented by two little tots (Evelyn Legrow and Betty Wetton) Miss Pollock, although taken by surprise, thanker her friends in a few well chosen words for their thoughtfulness. A pleasing part of the shower was the breaking of a confetti ball which was suspended over the guest of honor, while she opened her gifts. The remainder of the evening was spent in singing and dancing.

• • •

Mr. and Mrs. F. G. Mann have returned from a holiday trip to England, landing in Quebec on Saturday, day, from the Empress of Scotland.

• • •

Miss Eethel White is spending her vacation in Toronto and Niagara the guest of her aunt, Mrs. John Rutherford.

• • •

Miss Jessie Hodgson has returned from a pleasant visit with friends at Poynter's Bay, Owen Sound.

• • •

Mrs. W. McKee Bingham, who has returned from her summer home at Rice Lake, is in Toronto this week.

• • •

A number of miscellaneous showers have been given recently for Miss Edna Holmes, whose marriage takes place this week. Mrs. Stanley White, Weller Street, and Mrs. Dewhirst, Simcoe Street, entertained the bride-elect, and a shower was given last evening at Miss Holmes' residence by the girl employees of The Examiner Printing Company.

• • •

Mrs. Claude Brady and three children, Helen, Jack and Betty, left for their home in Montreal yesterday, after a pleasant visit with relatives in the city.

• • •

Miss Vera Ivey of Cobourg returned home after attending the funeral of her grandfather, the late Mr. John Logan.

• • •

Miss Laura Grant left yesterday for Cobourg where she will spend her holidays, the guest of Miss Vera Ivey.

• • •

Mr. John Logan of Edmonton, Alberta, is in the city, having been called here by the sudden death of his father, the late John Logan, whose funeral took place on Thursday.

• • •

Mr. F. D. Kerr, K.C., returned to-day from Winnipeg, where he was in attendance at the annual meeting of the Canadian Bar Association. Mr. Kerr was re-elected a member of the Executive Committee of the Association.

• • •

Miss Adeline Doris and Mr. James J. Doris are in Norwood to-day for the funeral of their aunt, Miss Ann Soucie.

• • •

The Misses Elsie Parkes, Milly Huxley, Jean Baird and Genevieve O'Brien returned home yesterday, after spending a week at "The Cedars," on Pigeon Lake.

• • •

Mr. and Mrs. J. Stewart Chambers announce the engagement of their daughter, Daisy Eleanor, to Leon R. Clarke of Detroit, Mich. The wedding will take place quietly this month.

• • •

Mrs. R. Torpey of this city is at present visiting friends in Toronto.

• • •

Mr. and Mrs. Harry Scates, 590 George street, announce the engagement of their eldest daughter Anna, to Cecil Church, son of Mr. and Mrs. A. R. Church, 78 Edison avenue. The marriage to take place early in September.

Births Down Marriages Are Unchanged; Deaths Up

The births registered in August, 1925, show a decrease of 7 under the figures for August, 1924. During the month just past 47 new citizens were ushered in to take up responsible positions in the home. August, 1924, and July of this year had 54 births in each.

Marriages appear to run on schedule, as their were ten for August this year, and the same figure represents the number of unions effected in August, 1924

July of this year made a mighty effort to keep up to June's high mark, and so ably did it succeed that one more was added The score stands Jun, 21; July, 22

Three more people died this year than last during the month of August as the figures of this year say that 21 died against 18 for August, 1924. In July, 1925, thirty deaths were registered.

A FASHION MODEL'S DIARY

By Grace Thorncliffe

SHE DESCRIBES A SHADED FALL EVENING FROCK

"Is the vogue for shaded evening frocks still good?" asked an eager young client of Madame this morning.

"Indeed it is," Madame replied.

"I knew they were good in the Spring, and I hoped they still were for Fall, because I'm crazy to have just such a dance frock," the young thing informed Madame.

"I'm making them in warm shades that are perfectly lovely for Fall," Madame assured her.

"Will you make me one?" the young girl asked.

"It would be a pleasure," Madame responded.

"What colors are you showing?" asked the client.

"I can't think of anything nicer for you than a sheer chiffon in a gorgeous color, say flame shading to rose at the lower part," Madame told her.

"You see, when a frock is made of such lovely material as this, it needs very little elaboration," Madame explained.

She said:

"I should like a long, plain bodice like this for you, because it will show off the slender lines of your figure to advantage."

"I like the rounded edges, where the panels are joined to the bodice." the client remarked.

"The lower edges of the skirt will be bound with slender bias strips of the chiffon," Madame explained.

Then she told the client that the neckline would be rounded in front and cut V-shaped in the back. She added:

"There will be long tabs of the flame chiffon which drop from either shoulder in the back and knot together about at the waistline, with the loose ends dropping to the edge of the skirt."

About this time the errand girl returned with the lovely chiffon and the costume was ordered.

This Chiffon Dance Frock Shades from Flame to Rose.

(Copyright, 1925.)

About Ourselves And Other People

By Winifred Black

FOLKS ARE TOO BUSY WITH OWN AFFAIRS

Dear Madam.—Will you please give us your opinion of the people who are always asking you to come and see them and when you do call on them they fail to return it, but every time you meet them they always make an excuse and say, "I'm coming soon?"

These women really should know bet ter, as they are mostly college girls. We have been taught that even an informal visit is a courtesy and should be returned.—One Who enjoys Your Column.

Now, what do you think of that? I'll tell you what I think.

I think the writer of that letter pays entirely too much attention to what other people do and other people say and other people think.

In the first place, few people return "visits" any more.

It used to be one of the laws of the Medes and Persians that every once in so often you had to "make calls."

You put on your best clothes and your newest hat and your smartest gloves and your most uncomfortable shoes and tied a little fine mesh veil over your nose and took "the carriage" for the day—or, anyhow, for the afternoon.

If you didn't have a carriage of your own, you hired one, you—and your best friend—and out you went—"calling."

You had a list of names and addresses—and every person who was on that list must have a "call."

It didn't make any difference whether you liked them or loathed them—old or young, sick or well, stupid or amusing—you owed them a call, and that was that.

If they weren't at home you left your visiting card—let's see, you had to leave one for every grown member of the family, didn't you? Seems to me I've heard rumors to that effect, and most of the time those who didn't care for you were upstairs peeking out from behind the curtains and saying: "Well, that's done for the next few weeks."

And after you'd gone the hiders tiptoed down the stairs to get a closer view of your back as you went out the gate, and they knew exactly what you had on, and wondered when you bought it, and who made it, and how much you paid for it, and where on earth you got the money, and had just as much fun talking you over as if they had dressed up and come downstairs and said, "Isn't the weather delightful?"

All this sort of thing has gone by—thank goodness!

Nobody "makes calls" any more.

If you want to see a friend, you call her up on the telephone and ask her when she'll be home, or beg her to slip around to your house for a few minutes.

If you're too busy or too tired or too unhappy to see anybody at all—you don't have to see them, and nobody thinks a thing about it.

These college girls are just trying to please you by asking you to come and see them. They probably like you well enough, but perhaps there isn't anything specially congenial—nothing that makes any of them think: "I've simply got to see that girl."

Why should you worry?

Go and see the people you want to see, and if they want to see you they'll come and see you.

But nobody sits down and "visits" these days.

There isn't time—everybody is motoring or playing golf or getting a new swing for tennis, or swimming or riding or reading at a reading club, or having morning musicales or visiting the hospitals or doing some neighborhood settlement work.

Nobody but intimates see much of each other—and for my part I'd like to say "Hurrah!" and "Hurray!" every time I realize that the formal call is as much a thing of the past as the red-wheeled buggy and the mantilla your grandmother wore.

Don't feel badly about your callers who haven't called, my dear. They're just busy and absorbed, that's all.

(Copyright, 1925.)

SUTHERLAND CHOSEN.

Unanimous Invitation From Liberal Conservative Party at Mount Elgin.

MOUNT ELGIN, Sept. 1 (Canadian Press).—A unanimous invitation to Donald Sutherland, M.P., to represent the Liberal-Conservative party at the Federal elections was tendered to the sitting member here yesterday afternoon.

Home-Making Helps

By Wanda Barton

MAKING MONEY AT HOME.

How to make money at home is a question that is agitating many women to-day who live in small towns or suburbs.

One of the many who have tried tea-rooms, with the usual gift shop attached, has made a big success of the venture. Her house, set in a wonderful old-fashioned garden, well back from a much-traveled motor road, had a deep, vine-shaded porch. On the porch she placed her tables of different sizes. A large white-painted wooden tea kettle, with the word "Tea" on it, was placed on the gate post. On the opposite post stood a wooden figure of a small serving maid handing a gift to an imaginary buyer, with the word "Gift" in black letters on the bundle.

Sandwiches and salads were made to order, excellent tea and coffee freshly made, and a stock of home-made cake and pie were always ready. The second year she added a wonderful chicken dinner, with home-made ice cream that was prepared on order. Her gift shop was filled with charmingly useful things, not antiques or expensive things, but novelties that appealed to women. The place has paid well now for four years and is going strong. The secret is good things at a fair price.

Another woman makes delicious cakes, pies, bread, rolls and fancy desserts on order only. She has added a new feature the last season by making very good crocks of baked beans, scalloped oysters, scalloped vegetables and roast chickens for those who wish them for Sunday-night suppers.

ADVICE TO GIRLS

By Annie Laurie

DEAR ANNIE LAURIE:

My friend, whom I think a great deal of and have known for several months, asked me to spend the evening with his folks at his home. I do not know his family very well. My friend works rather late and therefore wanted me to come to his home alone, as it would be rather late when he could call for me. Would it be proper for me to go to his home alone? STENOG.

STENOG: This is not so much a question of propriety, my dear, as it is one of good commonsense. If you accepted the invitation (and I hope it was extended not by the young man but by his mother) and went to his home alone, the situation would be embarrassing all around. Since you have never met his family before, you would have to introduce yourself to a group of people who are total strangers to you. Until your friend came to your rescue you would be at sea and the evening would not have been begun very auspiciously. I suggest that you have your friend call for you, even if it is rather late, and conduct you to his home. I am sure you will feel at your ease if he does this—and awkward if you go alone.

There is no truth in the belief that most deaths occur between the hours of two and six in the morning. From investigation it is known that the number of deaths for each hour of the day is very evenly proportioned.

Coats of Beauty

The newest of the World's fashions

Any woman wearing either of these coats would be admired by all. You can have either or both for less money than elsewhere in Canada, and the price is the same no matter where you live.

Our method of selling "Hallam" Furs and Garments "direct to wearer" by mail saves you the retail profits.

There is a wonderful array of bargains in wearing apparel illustrated in

Hallam's Fashion Book

showing the newest popular modes from Paris, London, New York and Toronto in

Furs "From Trapper to Wearer"

Fur Coats Scarfs Chokers Dresses Millinery Shoes

Cloth Coats Fur Trimmed or Untrimmed

This book is FREE—Send for your copy to-day, address as below.

Hallam Mail Order Corporation Limited

241 Hallam Bldg., TORONTO

VALUE LEADERS!

THE NEW STORE
A STORE OF BEST VALUES

—Demonstrated Every Day and Appreciated by the People of Peterboro and District

REPEAT ONE-HOUR SALE
WEDNESDAY MORNING—9 TO 10 O'CLOCK
GOOD QUALITY
UNBLEACHED COTTON
ON SALE AT 8 YARDS FOR $1.00 OR
13c per Yard
Not more than 8 yards to a customer, and no phone orders taken.

WOMEN'S NEW STYLE SHORT HANDLE
UMBRELLAS
TAPE EDGE TAFFETINE
ON SALE AT
$1.59

A close-rolling, smart style Umbrella, made with white enamel tips and white enamel ends. Very special.

COTTON DAMASK TABLING
56-INCH WIDTH
Special for Wednesday, per Yard 49c

More and more people are taking advantage of the Price-Savings effected by buying at the new store
378 GEORGE STREET

BIG TURN-OVER AT A LOW MARGIN OF PROFIT
IS WHAT WE'RE STRIVING FOR
We're conducting a business with a comparatively low overhead.
When you buy here you're paying only a legitimate advance on cost.
EVERYONE CONNECTED WITH THIS BUSINESS IS WORKING ALL THE TIME—No deadwood, no unnecessary expense—
THAT'S HOW WE KEEP PRICES DOWN!

REPEAT ONE-HOUR SALE
WEDNESDAY MORNING—10 TO 11 O'CLOCK
White Broadcloth Princess Slips
Hemstitched Tops. Special at each
98c
Not more than Two sold an one customer, and no phone orders taken.

UNBEATABLE VALUE
PATENT
Under-Arm Bags
98c

Assorted styles. Bags worth up to $1.75. One of the New Store's Leaders.

CRETONNES AND CHINTZ
36-INCH
Assorted Patterns. Particularly good quality. On Sale Wednesday, at per Yard 25c

We've Arranged a Good List of Specials for Wednesday - Only a Few Can Find Space in This Ad.

HEAVY QUALITY
Turkish Bath Towels
Good Large Sizes
(One of Our Dollar Day Specials).
Fancy Stripe, All White, and White with Blue Border. Repeat Sale Wednesday, at
25c Each

BUY SUB-STANDARD
Silk Stockings
ON WEDNESDAY AT
19c Pair
These are imperfects, all factory mended, at an unheard of price. Black only. All sizes for Women.

Girls' Jazz Sweaters
Assorted Colors.
Very attractive pure wool Sweaters. On Special Sale at
$1.95

WOMEN'S SWISS RIB
Cotton Vests
(One of Our Dollar Day Specials). On Sale Wednesday
17c Each
3 FOR 50c

HEMSTITCHED PILLOW SLIPS
Special
25c

EXTRA SPECIAL!
GENUINE "WABASSO"
White Cotton Sheeting
FOR WEDNESDAY
8 4 WIDTH
A beautiful quality; good weight; free dressing, Cotton
49c Yard

CORSETS
ONE OF THE NEW STORE'S SPECIALTIES
We are out to do the Corset Business of Peterboro, with values that cannot be duplicated and expert corset service. See the Special Value
CORSETS AND CORSELETTES
We are selling at, per Pair
98c

DAMASK TABLE NAPKINS
Special
19c

THE NEW STORE'S SPECIAL
Perfect Fitting
Brassieres
Mae of strong herringbone stripe Coutil, with strong elastic webbing. On Sale Wednesday, at
39c Each

FALL WEIGHT
Silk Vests
Assorted Colors. A good weight special quality Vest. On Sale at only
98c

REPEAT SHIPMENT OF OUR SPECIAL VALUE
Pantie Dresses
For Girls up to 6 years. Assorted colors, good quality Chambray. Splendidly finished smart style Dresses, for only
98c
For Dress and Panties

DRY GOODS SPECIALTIES
JEFFRIES
FOR QUALITY & SERVICE
LADIES' WEAR

PIRATES WIN FOURTH STRAIGHT; BRAVES EVEN SERIES WITH CUBS

Only Two Games in the National League — None Scheduled in American.

PHILADELPHIA, Aug. 31—Pittsburgh won its fourth straight from Philadelphia here today by a score of 10 to 3. The locals had a 2 to 1 lead until the fifth when the visitors pounded Knight for four hits and three runs, after which they won under wraps. Score:

Pittsburgh .. .. ..10003004 2—10 13 0
Philadelphia.. ..000200001— 3 8 1

Meadows and Smith; Knight, Betts and Wilson, Wendell.

Boston 5; Chicago 3

BOSTON, Aug. 31—Boston evened up the series with Chicago at two-all by taking today's game, 5 to 3. The Braves bunched hits off Kaufman. Wilson, recently recalled by the Braves from Worcester, had a perfect day at bat. Score:

Chicago .. ..10000001 1—3 11 2
Boston .. ..11002010x—5 12 0

Kaufman and Gonzales; Barnes and O'Neil.

RUTH APPEALING TO THE COLONEL

Will Lay His Trouble Before the Owner of the Yankees.

DIDN'T SEE LANDIS

CHICAGO, Sept. 1.—(Canadian Press).—Babe Ruth, the Yankees' bad boy, left last night for New York for a heart to heart talk with "Jake."

After failing to meet Kenesaw Mountain Landis, baseball commissioner, here yesterday to protest against the indefinite suspension placed on him by Manager Miller Huggins of the Yankees, and a fine of $5,000, Ruth left at noon for his conference with "Jake." The Bambino spoke feelingly about "Jake," who is Colonel Jacob Ruppert, owner of the Yankees.

"It is all up to Jake,' 'Ruth said. "Huggins has him 'bulled' but I think when Jake hears my story, everything will be all right. Huggins handed me a dirty deal in this suspension and fine. He simply made me the goat for the poor showing of the Yankees this season and I am going to fight for my rights."

Ruth came to Chicago from St. Louis determined to place his grievance before Commissioner Landis. Landis, at his summer home in Burt Lake, Mich., said by telephone that Ruth could go to the Michigan resort if he wished. But Ruth was advised that under the rules the commissioner has no jurisdiction in this case for ten days. So he decided to hurry to New York.

BASEBALL STANDING

NATIONAL LEAGUE

	Won	Lost	P.C.
Pittsburgh	77	46	.626
New York	73	57	.562
Cincinnat	67	58	.536
Brooklyn	61	63	.492
St. Louis	60	68	.469
Chicago	56	71	.441
Philadelphia	54	69	.439
Boston	56	72	.438

Only two games scheduled for Monday.

AMERICAN LEAGUE

	Won	Lost	P.C.
Washington	79	45	.637
Philadelphia	74	47	.612
Chicago	68	58	.540
St. Louis	66	59	.528
Detroit	64	60	.516
Cleveland	60	68	.469
New York	59	72	.410
Boston	36	88	.290

No games scheduled for Monday.

INTERNATIONAL LEAGUE

	Won	Lost	P.C.
Baltimore	93	51	.646
Toronto	88	51	.607
Rochester	78	67	.538
Buffalo	72	74	.493
Reading	66	79	.455
Jersey City	64	79	.448
Syracuse	65	83	.439
Providence	53	89	.373

ATHLETICS AND SENATORS MEET

Two Games This Week in Washington—Four in Philadelphia Next Week.

NEW YORK, Sept. 1.—One of the most important series of the season so far as the American League pennant race is concerned will be played this week when the Athletics and Senators, the teams which have been fighting for first place during practically the entire campaign, will meet each other. The series between the two pennant contenders will consist of only two games but two victories over its most dangerous rival would mean much for either team.

The two games between the word's champions and their most serious opponents will be played in Washington on Tuesday and Wednesday. This series will mark the first time these two teams have met since late in June when they met in Washington.

Th coming series between the Senators and the Athletics may end indecisively but the two teams will renew hostilities again next week, this time in Philadelphia. After completing their coming series of two games, both of the leading American League teams will be idle for two days this week. On Saturday they will get back into action again. The Senators will oppose the Red Sox in Boston on that day while the Athletics will clash with the Yankees in this city. Each of these series will consist of two games and both will end a week from today.

With these games out of the way the Senators and Athletics will go at each other again. They will open a series in Philadelphia a week from yesterday by playing two games there. They will also meet there again on Tuesday and Wednesday of next week. All attendance records for a single series in Philadelphia are expected to be shattered when the rival pennant contenders clash there next week.

CAVAN CAN ALSO GROW TALL CORN

Over Ten Feet High—Root Crops Well Advanced—Rain Needed.

CAVAN, Aug. 31.—We notice in The Examiner reports of the wonderfully tall corn grown in Otonabee and at Tilsonburg. Cavan corn can compare favorably with these. A patch was noticed on the Eighth Line, where a great deal of it is over ten feet high, and probably if an extra tall stalk was searched for, one several inches taller could be found.

The grain harvest is almost completed around this section.

There are a few fields of oats in the stook while flax is ripening speedily.

Nearly all the alfalfa has been cut the second time.

Mr. Everett Keegan, Eighth Line, has finished harvesting.

Mr. Amos Fisher, of Cavanville, is threshing peas in the field for Mr. J. H. Perrin.

Many of the farmers near here will have to thresh before they can finish drawing in their oats.

The root crops are well advanced for the time of year but need rain badly.

Tomatoes are beginning to ripen in satisfactory numbers now and a few report having table corn.

The plum crop will not be as heavy as usual, but will supply the needs of the growers.

Apples promise to be an average crop.

ENGLISH CRICKET

LONDON, Aug. 31 (Canadian Press) — The results of county cricket games today were as follows:

Worcester beat Hampshire by six wickets; Hampshire 180 and 51; Worcester, 123 and 110 for four wickets.

Nottinghamshire defeated Glamorgan by five wickets; Glamorgan 93 and 128; Notts 125 and 97 for five wickets.

BETHEL REPORTS.

BETHEL, Aug. 31.—On account of the very hot weather the thimbleberries are drying up on the bushes. Only for that there would have been a very heavy crop.

The farmers are getting pretty well on with their harvest now, excepting buckwheat and seed clover.

The gardens had all kinds of good prospects but are drying up fast with the heat. Quite a number of potato patches are touched with blight.

The most of the corn fields are extra good.

ARE YOU?
OF COURSE YOU ARE GOING GOING TO HEAR AL. SWEET AND HIS CHICAGO SINGING BAND AT THE PETERBORO EXHIBITION, SEPTEMBER 15-19.
12d-64-1867

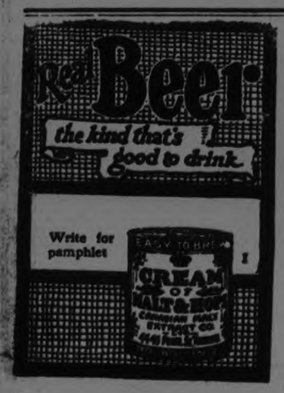

BALTIMORE AND THE LEAFS WIN

Syracuse Shut Out Reading in Fast Game of 1 Hour 20 Minutes.

ONLY THREE GAMES

SYRACUSE, Aug. 31—Pea Ridge Day blanked Reading 7 to 0 here today in the fastest game of the year at Star Park. The contest was played in one hour and twenty minutes. Score:

Reading .. .. ..0000000000—0 8 0
Syracuse .. .. ..00115000x—7 11 1

Smallwood and O'Neill; Day and Niebergall.

Baltmore 5; Rochester 2

ROCHESTER, N.Y., Aug. 31—Baltimore defeated Rochester in the third game of the series here today by 5 to 2. All Thomas held the Tribe runless until the ninth inning when three hits were made off his delivery for two runs. Score:

Batimore .. .. ..011002010—5 11 1
Rochester .. .. ..00000002—2 8 2

Thomas and McKee; Horne and Head.

Toronto 11; Jersey City 3

TORONTO, Aug. 31—
Jersey City .. ..30000000— 3
Toronto.. .. ..21140021x—11

EXHIBITION GAME

BUFFALO, Aug. 31—
Philadelphia (A).. .. .. .. 4 8 0
Buffalo (Int'l) 2 5 4

Baumgartner, Groves and Berry; Proffitt, Reddy, Lepard and McAvoy.

COBB'S RECORDS IN MAJOR BALL

Has Highest Lifetime Batting Average of .369 For Twenty Years.

HIS FIRST GAME.

Here are the records established by Tyrus Raymond Cobb during 20 years of competition in the American League:

Played in most games—2,700.
Scored most runs—2,015.
Made most hits—3,797.
Made most triples—279.
Largest total bases—5,421.
Has highest lifetime batting average—.369.
Made 200 or more hits in nine seasons.
Holds jointly with Jesse Burkett the .400 record, hitting that figure three different seasons.
Holds jointly with George Sisler the highest batting average made in the American League—.420.
Until 1922 he held the league record for consecutive hitting, by getting one or more hits in 40 games in a row. Sisler broke the record in 1922 by hitting in 41 consecutive games.

Cobb's Debut.

Less than 1,200 people saw Cobb on the day of his debut, August 30, 1905. New York was the opposing team. Dick Cooley, one of the Detroit outfielders, was out of the lineup that afternoon and Bill Armour, managing the Detroit team at that time, used Cobb in centre field as substitute for Cooley. He was fifth in the batting order, coming up just behind "Wahoo Sam" Crawford, one of the greatest natural hitters and sluggers of all time.

He Faces Chesbro.

Big Jack Chesbro, at the top of his splendid career, was pitching against Detroit that August day. In the first inning of that game Matty McIntyre, leading off for Detroit, drove out a two-bagger. Lindsay, next up, singled, scoring McIntyre, Schaefer sacrificed Lindsay to second. Crawford tapped weakly to the box and Chesbro threw him out, Lindsay going to third. And then walked to the plate a tall, gaunt, almost gawky-looking boy, who appeared extremely nervous.

A murmur ran through the crowd. Score cards were scanned. A newcomer. Who is he? Oh, just filling in for Dick Cooley.

Jack Chesbro wound up and shot a high fast ball past Cobb. Minor league players in those days were all regarded as high ball hitters. They would bite on the high ones. Here was a minor leaguer and Chesbro used the orthodox method of major league pitchers. Cobb lunged at the ball. He missed. He had never seen a high one pitched quite so fast.

"Strike Tuh," Cried Silk.

Chesbro wound up again and pitched. This time it was a curve that broke over the plate, waist high. Cobb did not offer at the ball. "Silk" O'Loughlin, umpiring, called it "Strike tuh," as only the pittcturesque O'Loughlin could call a second strike.

Once more Chesbro wound up. He figured he had the batter's number. Another high fast one is what he would expect. Chesbro would cross him up. He would pitch a fast one but waist high.

The ball did not pass the plate. Cobb met it. He "got ahold of it." Out in centre field, Hahn took one look at the ball, then turned and ran fenceward. Cobb, streaking to first, turned sharply and without apparently lessening his stride in making the turn, headed for second. He slid into the bag safely. Cobb had successful launched his major league career.

That was the only hit he made in his opening game, but it impressed the patrons. The following day this paragraph appeared in The Detroit News.

"He hit .326 in the South, leading his league. Of course, he does not expect to hit anything like that up here. If he hits .275 he will be satisfied. So will the fans."

Before the season ended, Cobb was regarded as a regular. He played in 41 games. He went to bat 150 times, scored 19 runs, made 36 hits, stole two bases and batted for an average of .240. It was the only season in his major league career that he failed to hit above .300.

Cobb's Advantage.

Cobb was fortunate enough to have an advantage when he joined the Detroit team. Bill Armour, the manager, had selected Cobb from Augusta over Cicotte and Engle. It was Armour, holding out for Cobb, that had finally swung the vote to the boy. The owners favored Engle. Bill Byron, the "singing" umpire, who worked in the South that season, had watched Cobb and come to the conclusion that he would make a great player. Byron and George Leidy, manager of the Augusta team, convinced Armour. Since the manager had insisted on Cobb, it was up to him to show that his judgment was correct.

If Cobb had been wished upon Armour, chances are that he could not have held his place in the lineup. The manager would have been prejudiced. The situation in Cobb's case was the reverse.

But managerial favor did not entirely make Cobb's path a smooth one. No player ever found the road rougher than did Cobb; for which his temperament chiefly was to blame. It was difficult to get along with him, and he was thrust into a situation where a position such as his causes strife.

Cobb Cost $750,

In the spring of 1905 the Tigers, under Manager Bill Armour, trained at Augusta, Ga. Detroit, that year, had the privilege of picking any member of the Augusta team for $750.

Eddie Cicotte, a pitcher originally with Detroit; Clyde Engle, an outfielder, and Cobb, were the three members of the Augusta team that stood out. The Detroit owners and manager rejected Cicotte, because they thought him too small to succeed in the majors, and the choice rested between Engle and Cobb. At first they favored Engle, but were finally talked into picking Cobb instead. He came to Detroit in August, 1905.

Detroit bought Cobb before the draft. Four clubs put in a bid for him in the draft and if Detroit had not bought him for $750 he would have gone to one of the four other clubs for $500, the draft price at that time.

SPORT GOSSIP AND COMMENT.

The Peterboro Ball Club yesterday filed a protest in regards to Saturday's game at Kingston, asking to have it re-played, on the ground that the ground rules made before Wednesday's game and in force on Saturday were violated when Batstone was allowed to go to third and three runs to score on his hit into the crowd along the right field foul line. The contention is that the understanding was that on such a hit only two bases could be made, and when this was not lived up to Kingston obtained one more run than they were entitled to, thus winning the game, instead of finishing with a tie score.

* * * * * * * * *

The Kingston argument is that the ground rule only applied to left field. This seems absurd in view of the fact that the crowd is always much greater along the right field foul line, which is nearest the entrance gate.

* * * * * * * * *

The protest will be threshed out during the week by the Central Ontario League Sub-committee, composed of past Presidents of the league, including Ernie Parsons of Oshawa, M. P. Duff of Belleville and A. C. Kimmel of Peterboro.

* * * * * * * * *

The Rotary Bantams journey to Toronto on Saturday for the second game of the O.B.A.A. semi-finals, and a victory will send the youngsters into the finals against Guelph.

* * * * * * * * *

Softball fans should not fail to notice that the Danforth ladies' team of Toronto, who were beaten by the C.G.E. girls last week, triumphed over the crack Toronto ladies' team in the C.N.E. series on Saturday.

—F. D. C.

HORNSBY AND SPEAKER HOLD LEAD IN MAJOR LEAGUE BATTING RACES

Cardinals' Star Drops to .386 But Tops Bottomley By 8 Points—Indians' Manager is 11 Points Ahead of Simmons.

Rogers Hornsby lost two points during the past week, but he is still leading in the race for the batting championship of the National League. His present average is .386, which is eight points higher than that of Jim Bottomley, also of the Cardinals, who is in second place among the regulars. Bill Sherdel of the same club ranks first among the pitchers, with eleven victories and three defeats, for a percentage of .786. Leaders in other phases of play follow:

Most runs scored—Cuyler, Pittsburgh, 120.

Most hits made—Bottomley, St. Louis, 191.

Most two-base hits—Bottomley, St. Louis, 38.

Most three-base hits — Cuyler, Pittsburgh, 22.

Most stolen bases—Carey and Cuyler, Pittsburgh, 30 each.

Tris Speaker, with an average of .390, is still in front in the race for the American League. His mark is eleven points higher than that of Al Simmons, star outfielder of the Athetics, who is second among the regular batsmen. Sam Gray, pitching ace of the Philadelphia club, is leading the twirlers with fourteen victories and two defeats for a percentage of .875. Leaders in other phases of play follow:

Most runs scored—Mostil, Chicago, 111.

Most hits made—Sisler, St. Louis, 190.

Most two-base hits —O'Rourke, Detroit ,38.

Most three-base hits — Goslin, Washington, 17.

Most stolen bases—Mostil, Chicago, 37.

WILSON'S "The National Smoke"
BACHELOR
Still the Most for the Money 10c.
ANDREW WILSON & CO

CONSERVATIVES OF MILLBROOK MEET

Delegates For Convention Appointed—Warden is President.

MILLBROOK, Sept. 1—The Liberal-Conservative Association of Cavan and Millbrook met in the town hall on Saturday evening, and elected delegates for the convention which it is expected will be held in the near future, Orono being the probable meeting-place.

There was a good attendance and an enthusiastic gathering was the result. The following are the delegates appointed:

Ward 1: L. Gibson, William Earle, Geo. Fair, Jos. Lang, W. Thorne, Reg. Armstrong, C. Wicks, Robert Wood, D. L. Armstrong, J. W. Hamilton.

Ward 2—A. Thorne, W. J. Pritchard, H. A. Earle, L. W. Fallis, Stewart Fallis, W. Armstrong, Jas. Might, Stewart Hall, R. O. Larmer, A. J. Fallis, A. J. Henderson, L. W. Smith, Mrs R. Lowery.

Ward 3 — L. C. McNeil, H. A. Fallis, W. E. Belch, L. Hutchison, Jas. Boddy, H. Roddy, R. J. McKnight, E. Keegan, W. Williamson.

Ward 4 — Robert Hootan, L. H. Winslow, J. D. Hunter, William Tinney, R. Winslow, Geo. Morton, Herb Seney, John Earle, J. J. Morton, A. McGill.

Ward 5: John Hambley, Jos. Boyd, Thos. Jones, R. Graham, Robert McCamus, T. Boyd, Ira Lowes, Geo. Hootan, M. Jones, Wesley Downer, H. Bland.

The executive of the Association is: President, Warden J. L. McCamus; 1st Vice-Pres., W. W. Brown; and Vice-Pres., J. H. McGill; Treasurer, J. H. Paul; Secretary, I. W. Larmer, and these, by virtue of their office, are also delegates to the forthcoming convention.

Delegates have not yet been appointed by the Women's Conservative Association but the matter is to have attention in the immediate fuure.

FIVE YEARS IN PRISON.

Russian Robbed Bedrooms at North Bay.

NORTH BAY, Ont., Sept. 1.—(Canadian Press).—John Antonuik, Montreal Russian, was yesterday sentenced to five years in Kingston Penitentiary, when he admitted he was the man responsible for stealing money from bedrooms in four city homes while the owners were sleeping within a few feet of him. Magistrate Weegar regretted that as there had been no violence he was unable to impose lashes.

A single grain of indigo will color a ton of water.

Some of the prehistoric dinosaurs were no bigger than chickens.

INSIDE GOLF.

By CHESTER HORTON
Maker of 61 Golf Champions. "Golf's most successful teacher," says "Chick" Evans

During the golf swing—with any club—the body should be kept to a rather fixed position, though not rigidly in position. The shoulders turn, the arms swing and the wrists unwind as the club goes forward, while the body keeps to it original line with the ball. Thus, at the finish the right shoulder should point toward the spot where the ball was teed. Swaying one way or another can very easily creep into the swing and spoil many otherwise good shots. Even a slight sway sometimes causes a lot of trouble. The ball that drops continually to right or left of green, instead of on, may be tkaing its skid flight because of swaying. The golfer can sway toward the ball, forward into the direction line, backward behind the ball, or backward away from the ball. All these must be guarded against.

(Copyright, 1925.)

One common cause of slicing results from swaying toward the ball. This often is combined with a dipping of the right shoulder into the ball. The forward sway is due to pressing—such exertion is applied to the forward movement of the club that the hands break down and the body lunges forward some. This lets down on the pressure that otherwise would be applied to the shaft with the right hand, so that the club face opens up just as the ball is hit and the slice spin is applied to the ball. The player might be confused for weeks wondering what caused his persistent slice when this fault of play would be responsible for it. The best cure for this is to swing slower and make it a point "to let the clubhead swing." Determine not to exert so much pressure—take it easier. The clubhead will do its work properly if you will give it a chance.

(Copyright, 1925.)

BAILIEBORO PERSONALS.

BAILIEBORO, Sept. 1.—Mr. and Mrs. I. B. Pengelley have returned to Fort William after spending the past two months at their summer home, near Rice Lake.

Mr. and Mrs. W. Barnard were visitors to Port Hope on Friday.

Mrs. Arthur Grey and son Earl of Winnipeg, Man., who have for the past six weeks been visiting friends in South Monaghan, left for their home on Saturday.

Rev. A. H. McConnachie and family have moved out of the Centreville manse to the Springville manse to where Mr. McConnachie has been stationed for a time.

Master Harry Dawson, son of Mr. and Mrs. John Dawson, Toronto, is visiting friends at Bailieboro.

Mr. Jas. Eagleson of Peterboro was a visitor to the village this week.

Robt. Laughlin of Peterboro was the guest of Rev. and Mrs. McConnachie last week.

The hunters of this vicinity are practicing shooting these days, getting ready for the duck hunting season.

Fishing still continues good at Rice Lake. There are good catches being made daily by the fishermen.

Potatoes originated in Peru.

The earth wobbles a little about its axis.

Roman chariots were equipped with taximeters.

NR To-NIGHT
Tomorrow Alright
NR A vegetable aperient, adds tone and vigor to the digestive and eliminative system, improves the appetite, relieves Sick Headache and Biliousness, corrects Constipation.
Used for over 30 years
Get it 25c Box
Nature's Remedy
Chips off the Old Block
NR JUNIORS—Little NRs One-third the regular dose. Made of same ingredients, then candy coated. For children and adults.
THE McDERMID DRUG CO.
McDERMID & JURY,
E. L. PAYNE.

RAILWAY TIME-TABLES.

CANADIAN NATIONAL RAILWAYS
All Trains Daily Except Sunday.
(Corrected to date.)

No. 91—7.10 a.m., for Lindsay and Toronto.
No. 96—8.10 a.m., for Port Hope and Toronto, Montreal, Halifax and Portland, Me.
No. 92—8.20 a.m. for Lindsay, Orillia, North Bay and Toronto.
No 93—8.35 a.m., for Hastings, Campbellford, Belleville and points on the main line east.
No. 371—8.30 a.m. for Lakefield.
No. 92—12.00 noon for Lindsay, Port Hope, Ottawa, Toronto, Buffalo, New York and Philadelphia making connection with the International Limited for London Detroit, and Chicago.
No. 100—12.15 a.m., for Hastings, Campbellford, Belleville and Ottawa.
No. 373—12.05 p.m. for Lakefield.
No. 85—5.34 p.m., for Lindsay, Orillia, Midland, North Bay and Toronto.
No. 375—Leave 5.40 p.m. for Lakefield.
No. 99—8.19 p.m. for Lindsay.
No. 94—9.10 p.m., for Port Hope, Montreal and Boston, Halifax and Portland. Carries sleeper for Montreal.

CANADIAN PACIFIC RAILWAY.
(Corrected to date.)

GOING EAST—
12.05 p.m.—Norwood, Havelock, Bonarlaw, Tweed, Perth, Smith's Falls, Kingston, Ottawa, Montreal and intermediate points daily. On Sunday this train proceeds east only as far as Havelock.
8.20 p.m.—Indian River Norwood, Havelock and Tweed. Daily except Sunday.
11.55 p.m.—Havelock Tweed, Kingston, Perth, Smith's Falls, Montreal, St. John, Boston and New York. Daily except Saturday.
12.55 a.m.—Havelock, Tweed, Kingston, Perth, Smith's Falls, Ottawa.
GOING WEST—
4.25 a.m.—Myrtle, Toronto, Guelph, Goderich, Hamilton, Galt, Woodstock, St. Thomas, London, Chatham, Detroit, Chicago and New York. Daily.
6.00 a.m.—Toronto (Yonge street), Owen Sound, Teeswater and intermediate points. Daily except Sunday.
7.35 a.m.—Toronto, Hamilton, Brantford, Buffalo, Rochester, Boston, New York Galt, Woodstock, London, Chatham, Detroit and intermediate points between Peterboro and Toronto. Daily except Sunday.
9.35 a.m.—Bethany, Lindsay, Orillia, Port McNichol and intermediate points. Daily except Sunday.
3.35 p.m.—Toronto, Hamilton, Brantford, Buffalo, New York, Galt, Woodstock, London, Windsor, Detroit, Chicago and intermediate points between Peterboro and Toronto. Daily.
6.50 p.m.—Lindsay, Toronto and intermediate points. Daily except Sunday.

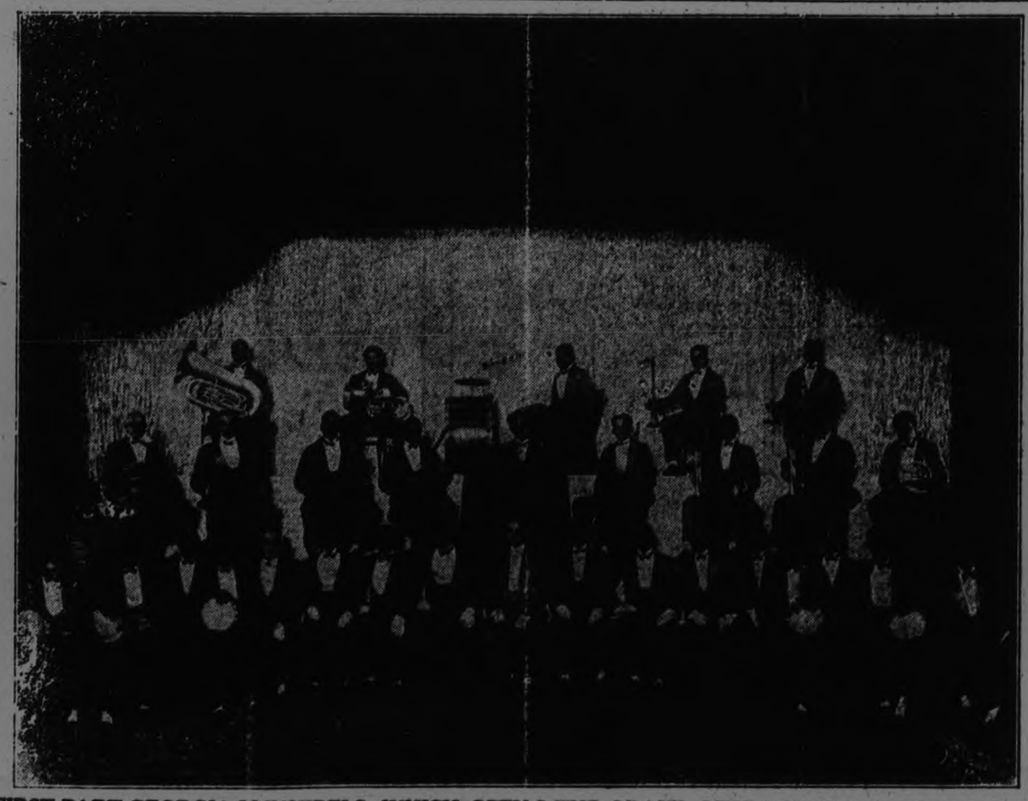

FIRST PART GEORGIA MINSTRELS, WHICH OPENS THE GRAND OPERA HOUSE TO-NIGHT, SEPT. 1.

Capitol Entertainment

TODAY

LON CHANEY

IN

'The Unholy Three'

A Ventriloquist
A Dwarf
A Giant
Banded together in an amazing partnership.
It's a Metro Goldwyn Picture

BUY A SCRIP BOOK
CONVENIENT AND SAVES YOU MONEY
$10 BOOK $10
$5 BOOK $5

ANNUAL REGATTA A GREAT SUCCESS

Many People Were at Crow Lake for Aquatic Events.

MARMORA, Sept. 1.—The third annual regatta, under the auspices of Crow Lake Beach, by the Marble Cliff Pavilion on Friday afternoon. A good crowd of lakesiders and villagers put in an appearance. Mr. A. V. Yates of Deloro handled the programme of aquatic sports very efficiently while Messrs. S. B. Wright, R. Banter and G. B. Airhart, reeves of Deloro, Marmora township and Marmora village respectively made excellent judges.

Following are the results:

Canoe race, men's single—1. N. Garneau, 2. J. H. Doige.

Boy's swimming race—1. J. Emigh 2. A. S. Barton.

Girl's swimming race—No entries.

Canoe race, mixed—1 N. Garneau and B. McCullough, 2. C. Halliwel and D. Keyes.

Men's swimming race—1. Gordon McWiliams, 2. Raph Neal.

Canoe race, men's double—1. J. H. Doige and I. McCullough, 2. N. G. Garneau and J. Garneau.

Motor race—1. Alphonse Shannon, 2 Percy Gray.

Ladies' swimming race—1. Marjory Mackechnie, 2. E. McGrath.

Skiff race, men's single—1. N. Garneau, 2. C. Christie.

Fancy diving—1. C. McInroy, 2. G. Pritchard.

Dr. Hamilton Crawford superintended the boys and girls foot races which were won as follows:

Boys, 8 and under—1. G. Lummiss, 2. W. Hewitt.

Boys, 14 and under—1. Clarence Campion, 2. Albert Barton.

Girls, 8 and under—No entries.

Girls, 14 and under—1. Evelyn Rice, 2. Kathleen Pitts.

The midway and refreshment booths did well and dancing afternoon and evening in the pavilion drew many.. Lunch was served on the pavilion grounds. Taken on the whole, the event proved very successful.

BRINTON WON AGAIN.

Defeated Westclox in a Snappy Game of Softball Last Night.

Last night the Brinton Carpet softball team defeated the Westclox team in a fast game by the score of 17-13.

Westclox . . . . . .033 061 000—13
Brinton . . . . . .542 301 02x—17

Brinton—C. Corbett, c.; J. McMartin, c.f.; G. Anderson, 1b.; F. Cripps, 3b.; A. Bishop, r.f.; G. Lackey, 2b.; H. Rose, p.; W. Curtis, s.s.; J. Murray, l.f.

Westclox —Wyatt, c.; Logan, p.; Kitchen, 1b.; Baptie, s.s.; Lundy, 2b.; Curry, 3b.; Wolf, c.f.; Stokes, l.f.; Yelland, r.f.

HONOR BALL TEAMS

Girls and Boys Were Guests at Corn Roast in Bethany.

BETHANY, Sept. 1.—A very pleasant and delightful evening was spent at the home of Mr. and Mrs. James McKinnon on Friday when about 50 young people gathered for the first corn roast of the season, which was held in honor of the ladies' softball team and the baseball team.

The first part of the evening was given over to tennis. After a considerable amount of corn, as well as other good things, had been eaten, the young people danced until midnight on the spacious verandah of the house.

James Paddon has challenged Major Goodsell to race for the world's sculling championship and $2,500 a side. The challenge is the outcome of a long-standing dispute between the two famous Australian scullers.

WANTED—GIRLS! BOYS! MEN! WOMEN!
To earn some EASY MONEY, also BEAUTIFUL GIFTS, for a few moments' spare time. No experience necessary. No money to invest. Write for FREE Booklet.
AMERICANDA COMPANY
3081 Fillmore St., Chicago, Ill. Dept. 40

CHOPPY CHANNEL DEFIES SWIMMER

Gertrude Ederle Again Postpones Her Second Attempt.

CAPE GRIS-NEZ, France, Sept. 1.—(Canadian Press).—Aided and abetted by a strong southwesterly breeze, rising suddenly about two two o'clock Monday afternoon, the old English Channel went on a rampage and foiled Miss Gertrude Ederle's determination to enter the water at six o'clock this morning on her second attempt to swim from France to England.

The date for the New York girl's next great effort was tentatively fixed for Wednesday morning at 7 o'clock, but every day's delay is a point scored for the Channel against the girl who would conquer it.

With the water getting colder, the nights foggy and damp, the Channel more unruly as the season advances, the prospects for a successful Channel swim in 1925 appear rather dim. Miss Ederle must make her next effort soon, if at all.

MOTHERWELL WAS-WELL-SQUELCHED

At Least It Is Hard to Say What Reply He Could Make.

For some centuries now, no printer who has had experience handling manuscript—no matter how allegedly impeccable—but has stored up in his mental funny-bone memories of "funny cracks" made by those whose business or ambition it is to render language into type. Here is one of comparatively modern vintage:

In the early days of the present century, Hon. W. R. Motherwell, Canadian minister of agriculture, was one of the men laying a solid foundation for the Grain Growers' Association in the old Northwest Territories. He was at that time a plain if serious-minded farmer living north of Indian Head, Sask. It is probably true to say that not one of these former progenitors of the now mighty western agarian movement envisioned even in miniature what was to be the fruition of their labors; but at that time, launching a struggling organization yet in its infancy, they frequently spoke and wrote to the papers of their districts in advocacy of the advantages of co-operation among the farmers. A great deal of prejudice had to be worn down, and at time spirited controversies would inundate the meagre columns of these small publications.

In the vicinity of Indian Head there was in particular an elderly Scotch farmer who was slow to see the light, and what light he did see seemed to be rather erratic illumination.

He prided himself on his erudition, and was insistent that his irrefutable effusions should appear in full. The fact was that his writing was abominable and his diction atrocious, and the luckless apprentice typesetter had the task of metamorphosizing a creditable "Voice of the People" product from such a weird mess. He was overly quick to attribute ulterior motives to those who were laboring to improve his lot as well as their own, and was particularly happy if he could work into his letters, however inaptly, some classical reference for the confusion of his opponents. At the conclusion of one telling tirade against Mr. Motherwell, he trumphantly perorated: "O constituency, thou art a jull!"

BABE WILL APOLOGIZE.

Home Run King Will Make Public Amends For Statements About Huggins.

NEW YORK, Sept. 1.—(Canadian Press).—Babe Ruth, the Yankees' Home Run King, announced to-day after a conference with Colonel Jacob Ruppert, owner of the team, that he would publicly apologize for his derogatory statements concerning Manager Miller Huggins.

Ruth said he would immediately go to Huggins and make his apology. The conference lasted half an hour.

Previously Ruth had visited his wife, who is seriously ill at her hotel. With tears streaming down his face, he assured her there was no truth in the sensational stories that have been circulated about him.

SHOT AT HORSE BRINGS FARMER INTO TROUBLE

Man Shot at Horse in Oat Field, Inflicting Fatal Wounds.

LAWYERS DIFFER.

Attorney For Defence Says Case Should Be Heard in Civil Court.

APSLEY, Sept. 1.—An unusual case was heard at Apsley by Police Magistrate Langley, on Monday, when William Johnston was charged under Section 510 of the Criminal Code with unlawfully and wilfully causing damage to a horse by wounding and killing it. The accused elected for summary trial, and pleaded not guilty through his counsel, Mr. Strickland. Crown Attorney Hatton appeared for the prosecution. The evidence showed that the horse was shot on the morning of August 12, and died the same night. Johnston admitted that he had chased the horse out of Simon Windsor's oats, on the farm where he was living, that five minutes afterwards the horse had returned and that he then got his shot gun with a No. 5 shot cartridge and fired in its direction with the intention of frightening it.

Mr. Strickland took exception to the manner in which the charge had been laid and in cross examinaton of Herbert Tucker, the owner of the horse, elicited the fact that he was suing accused for the value of the horse ($125). Mr. Strickland declared that the Criminal Court was being made use of by the legal firm conducting the civil case to procure evidence to support the action. After the evidence had been heard on both sides, and the opposing counsel had presented their arguments, which mainly centered on the interpretation of the word "wilfully," which it is said differs somewhat in Canadian and English law, the magistrate decided to reserve judgment for a week, and Johnston was bound over in the sum of $100 to appear next week in Peterborough.

The maximum penalty for the offence with which Johnston was charged is fourteen years' imprisonment.

This shooting of or at predatory horses and cattle is not an uncommon occurrence in this township, a prominent resident remarking to The Examiner after the trial, that this is said to be the seventh horse shot in that section in the last few years.

PILOT ERRED IN RETAINING SPEED

Should Have Slowed Down When Doubtful About Light, Says Report.

SEVERE REPRIMAND.

OTTAWA, Sept. 1. — (Canadian Press).—A severe reprimand to Fortunat Hamelin, pilot of the Canadian Pacific steamship Metagama, which was damaged by striking the bottom or other object in the St. Lawrence on August 8, is contained in the report of Dominion Wreck Commissioner Demers. He finds Hamelin erred grievously in not calling the master and in not reducing the speed when in doubt as to the nature of the light ahead. The master, who was not on the bridge at the time, is held blameless, while David Pert, second officer, who was on the bride, is censured for remaining neutral instead of objecting to the action of the pilot.

FORMER HEAD OF QUEEN'S DEAD

Dr. Gordon, Principal For Fifteen Years, Died in His Sleep.

MADE MANY CHANGES.

KINGSTON, Ont., September 1.—Canadian Press. — Very Rev. Dr. Daniel Miner Gordon, Principal Emeritus of Queen's University, died during the night after a very brief illness.

Dr. Gordon, who was principal of Queen's from 1902 to 1917, was apparently in good health yesterday and there was nothing to indicate that he was near death. He was was in his 81st year. Dr. Gordon was responsible for many changes which made for the betterment of the University.

Mrs. W. F. Nickle, wife of Attorney-General Nickle, is a daughter of the deceased.

He is survived by one other daughter, Miss Wilhelmina, at home; and by three sons, Lieut.-Colonel Rev. A. M. Gordon, Montreal; W. G. Gordon, Toronto, and G. Huntly, Gordon, Hamilton.

ELECTION DATE FIXED ?

Ottawa Despatch Says Decision Has Already Been Reached For Vote on Oct. 26.

TORONTO, Sept. 1 (Canadian Press).—A special despatch from Ottawa today says that from present indications, the date of polling day will be October 26. It is believed here, the despatch says, "that the decision to hold a general election has already been reached."

THEATRES

AT THE ROYAL.

"MISS BLUEBEARD."

"Miss Bluebeard," a Paramount picturization of Avery Hopwood's Broadway stage hit, "Little Miss Bluebeard," is the feature at the Royal Theatre now.

Frank Tuttle directed the picture; Townsend Martin wrote the screen play; Bebe Daniels is the star and Robert Frazer, Raymond Griffith, Kenneth MacKenna and others appear in the supporting cast.

"Miss Bluebeard" is a story of Colette Girard (Bebe), French actress, who goes to London. En route she meets a young fellow who poses as Larry Charters, prominent composer. The pair are stranded in a small town railroad station and go to the Mayor's house as the only place of shelter in the little hamlet. The Mayor mistakes them for a young couple he is expecting and marries them. Fancy that! What a mess!

Now Bob Hawley, Colette's temporary husband, had given the name of his friend, Charters, so the girl finds herself with not one husband, but two.

Nothing to do now but get a divorce. But when the real Larry Charters gets a glimpse of his made-to-order bride, he decides it is a honeymoon Colette will get, not a divorce. The girl also falls for him but will not admit it. She's heard a lot about these author fellows and far be it from her to be another of his "inspirations."

Robert Frazer, as usual, comes through with a pleasing performance as leading man. The rest of the cast, too, are all true-to-type.

"So this is love!" Is it? See it!

"THE NIGHT CLUB" FINE LAUGH FILM.

Raymond Griffith at Royal in Latest Paramount Comedy.

"The Night Club," a new Paramount comedy, featuring Raymond Griffith, that funny fellow with the high hat; Vera Reynolds, Wallace Beery and Louise Fazenda, comes to the Royal Theatre for a run of three days on Thursday next. The picture is a screen version of the William de Mille stage play, "After Five."

"The Night Club" opens with Griffith at the altar with a girl a head taller than he is. He is just about to slip the ring on when a man dashes in and shouts "Stop." The girl turns around and recognizes the newcomer as her long lost husband and rushes into his arms. Then and there Ray Griffith decides that he is through with all women for good.

Later on his lawyer announces that he has inherited a million dollars from his uncle but to collect the legacy he must marry a certain girl. Griffith decides that no girl is worth a million dollars, and tells the lawyer not to slam the door as he goes out.

What happens after that—how he meets "the one girl in the world," proves unusual screen entertainment.

"The Night Club" is claimed to be far funnier than either "Changing Husbands" or "Lord Chumley," and everyone knows what they were.

GET-TOGETHER NIGHT AT ROYAL ON THURSDAY.

New novelties, amateurs and surprizes are being arranged for Thursday night at the Royal under the inviting title of Get-Together Night.

Mr. McGeachie is getting special slides made for the community singing, and feels sure that everybody is familiar with such old favorites as "On the Banks of the Wabash," "School Days," "Silver Threads Among the Gold," "Love's Old Sweet Song," "With Some One Like You," "Hail, Hail, the Gang's All Here," etc.

Mr. Sam. Harris is preparing a series of talking songs, made famous by Raymond Hitchcock. The first one to be used Thursday night will be "The Lobster is the Wise Guy After All." Harris is at his best in this type of song.

"The Night Club," Raymond Griffith's latest comedy, should pack the house by itself, so patrons are assured of "good measure" on Thursday night.

AT THE CAPITOL

"The Unholy Three" was the principal feature in the fare provided last night in the Capitol Theatre. The plot, which is both striking and original, hinges round the activities of three entertainers in a travelling show. Professor Echo, the ventriloquist, Hercules, the strong man, and Tweedledee, the dwarf, who quit the stage to embark on a career of crime in the expectation of achieving wealth and independence. The ventriloquist is lost to view, re-appearing as Mrs. O'Grady, an old lady in business as a bird seller, whose parrots invariably have a copious vocabulary when exposed for sale in the shop, and are strangely silent when taken to the home of the purchaser. The strong man poses as the son and the dwarf, who unites the stature and limbs of a child with the keen brain of a man and the soul of a devil enacts the role of infant grandson of the pseudo grandmother. The inevitable winsome daughter is Rosie O'Grady, who speedily becomes an object of attraction to the 'boob' Hector McDonald, a young man employed in the bird shop to be used as a scapgoat in case the police "get wise" to the real occupation of the bird sellers. Their plan of action is simple, but effective. Bird lovers who have bought a parrot are naturaly puzzled to find that the loquacious bird has suddenly become morose and tacitum. On complaints being made to the seller, the obliging old lady instantly calls at the house to investigtae the matter, invariably bringing with her the dear little grandchild, who, on being wheeled into the room, generally undertakes a tour of investigation on his own account immediately he is left alone. A series of well planned and successful burglaries of wealthy houses give the police much worry —and the safe in the bird seller's shop rapidly becomes a well filled repository of jewels and other valuables.

On Christmas night the giant and the dwarf carry out a job, "grandmother" remaining at home, tortured by jealousy at the growing fondness springing up between Rosie and the 'boob.' The two return, bringing in plunder in the hands and the guilt of murder on their souls. Police follow a clue that leads to the bird seller's shop. Hector is arrested on suspicion and the unholy trio flee to the mountains, carrying with them the unwilling Rosie.

The dread arm of the law is clutching Hector within a merciless grasp when Rosie prevails on Echo to journey back to the city and give the necessary evidence to free the innocent man. The law releases Hector and pardons Echo, who, inspired by the sacrificial spirit refuses to accept his promised reward and stands aside to allow the nuptials of Rosie and Hector. A horrible fate befalls the strong man and the dwarf, left with the spoil in the mountain cabin— and the picture closes with Professor Echo back on the stage entertaining the crowds with his marvellous ventriloquism.

The honors of the picture are divided by Lon Cheney as Professor Echo, Matt Moore as Hector and Mae Busch as Rosie O'Grady.

TRAIN STARTS FIRE.

Grass Blazes at Park Street Until Firemen Arrive.

Sparks from a passing locomotive ignited the grass on the C. N. R. right-of-way in the vicinity of the intersection of Park and McDonnel Streets yesterday at 3.36 p.m. A miniature prairie fire was in progress when the Fire Department arrived on the scene and put out the flames.

An automobile was enveloped in flames on Hunter Street for a few minutes yesterday forenoon until the firemen got on the job. The cause of the fire was found to be a short circuit arising from defective wiring.

Grand Opening
GRAND OPERA HOUSE
TONIGHT

Prices 25-50-75-$1.00—Plus Tax

TAXI SERVICE
DAY OR NIGHT
P. J. ALLEN
PHONE 1000

ROYAL
NOW
Bebe Daniels
—in—
'Miss Bluebeard'
Up - to - the - minute entertainment; a gay, peppy, French love farce, a knockout as a play—a riot as a picture.

Riddle Rider : Comedy : Felix : Newspaper Fun

—Thursday—
RAYMOND GRIFFITH
in his latest screen scream
"THE NIGHT CLUB"
Peppier than a jazz band.
Madder than a March hare.
Funnier than last year's straw hat.

THURSDAY IS GET-TO-GETHER NIGHT
Amateurs, Surprises, Community Singing
See Tomorrow's Paper!

THIS IS JOY WEEK !

Clean to handle. Sold by all Druggists, Grocers and General Stores

"MAZDA"

The MARK of a SERVICE

THE word MAZDA stands for the latest development and most scientific research work applied to artificial illumination. Electric lamps bearing the trademark MAZDA are the product of a service centred in the research laboratories of the Canadian General Electric Company.

Electric lamps vary so little in appearance that the trademark is your only guide. By always insisting upon Edison Mazda Lamps, you will have the satisfaction of knowing that you are purchasing a product guaranteed to give you the best possible value for your money.

Near you is an Edison Mazda Lamp Agent. He is a lighting specialist. There you can obtain real information about good lighting.

L 21

EDISON MAZDA LAMPS
A Canadian General Electric Product

F. R. J. MacPHERSON CO. LTD.
SELL AND RECOMMEND EDISON MAZDA LAMPS
A C.G.E. PRODUCT. PHONE 386. 450 GEORGE ST.

Chance to Save Money!
GOODRICH AND DUNLOP CORD TIRES AND TUBES
In All Sizes AT COST All Guaranteed
DAWSON & JOHNSTON VULCANIZING SPECIALISTS
Phone 2123 COR. GEORGE & McDONNEL STS.

Peterborough
INDUSTRIAL EXHIBITION
5 - DAYS - 5 — SEPT. 15-16-17-18-19

Let's Make It 30,000 This Year !

More Exhibits - More Events - More Attractions
INCLUDING
Al. Sweet's Royal Hussar Singing Band
OF CHICAGO
BOYD & LINDERMAN'S MIGHTY MIDWAY
Including SEVEN GREAT RIDING DEVICES
Whip, Seaplane, Merry-Go-Round, Ferris Wheel
Over-the-Jumps, Merry-Mix-Up, Caterpillar

TUESDAY EVENING—Introductory Night
Gates Open at 6.30. Free Admission.
BAND CONCERT in Front of Grand Stand by Al. Sweet's Band, commencing at 8 p.m.
GRAND STAND ADMISSION 25c

WEDNESDAY—Gates Open at 9 o'clock
SCHOOL CHILDREN'S DAY
BUILDINGS ALL OPEN. Band and Vaudeville Performance. CHILDREN'S RACES.
FULL EVENING PERFORMANCE, including
BIG FIREWORKS DISPLAY
School Children up to 4 p.m. 5c, GRAND STAND FREE after 4 p.m. 15c
ADULTS 35 - Grandstand 25c

LOCALS

DR. T. P. McCULLOUGH.

Ey , E. , N and Throat ..alist, 156 Brock St. Phone 36W dtf

DR. A. W. McPHERSON

131 Murray St., phone 746. Infant Feeding and Disease of Infants and Older Children. Office hours: 1.30 to 3.30, 7 to 8, and by appointment. 12d-59

DO YOU NEED AN ACCOUNTANT?

If you want ir and ed or adjusted; if not satisfied with your book-keeping ; if you want your income tax return prepar for this or other years, or want son dispute adjusted. H. E. Middleton 'Phone 1353 offi Charlotte St dtf

CLASSES RESUMED.

Miss Margaret McCabe will resume her classes in Piano and Vocal Music Tuesday, Sept. 1st. 'Phone 1826W.

3d-53-1981.

HOUSE FOR SALE.

503 Sherbrooke Street, being property of the Estate of the late Ella J. McGhee. This is a fine Red Brick House, and large garden. For particulars, apply at property or W. J. Hancock, Executor for Estate.

6d-31,2,4,7,9,11-1853

NOTICE.

Miss Musa Cox, pianist, is prepared to take a limited number of pupils. Apply 492 McDonnel street.

3d-53-1837.

NOTICE.

Miss Louise Coughlin, teacher of Piano, will resume teaching on Wednesday, Sept. 2. Studio, 165 Princess Street, or 'Phone 1618-J.

3d-55-2074

W.O.W. NOTICE

The Regular Meeting of Sherwood Forest Camp will be held Thursday evening, September 3, instead of Monday, September 7. Business of importance.

2d—54—1879

MUSIC TUITION.

Mr. F. G. Mann has returned from England and is now prepared to arrange this season's lessons in Singing (Bel Canto) Piano, Organ and Theory. Tel. 1355J, 86 Dublin street. 1d-53-1874.

AUCTION SALE

Household Furniture and Furnishings at the home of Mrs. Walter C. Bourn, 174 McDonald Street, on Wednesday, September 2. Furniture, Stoves, Bedding and Dishes. Sale at 1.30 p.m. W. J. HANCOCK, Auctioneer.

3d—53—1832

AUCTION SALE

Tuesday, Sept. 1, of Household Furniture, Etc., at the home of Mrs. Clarke, 247 George Street, commencing 1.30 p.m. We will sell entire furnishings. W. J. HANCOCK, Auctioneer.

2d—52—1839

NOTICE.

Miss Florence V. Saunders, A.C.A.M., teacher of piano, will resume teaching on and after Sept. 1st. For further particulars, 'phone 932-J, or call at 13 Monaghan Rd.

6d-57-1857

CUSTOM CANNING.

We are prepared to can your fruits and vegetables in sanitary cans, in a clean, modern canning building 'Phone 2291-M. — Provincial Health Foods, Canners of Fruits and Vegetables, Otonabee St. Tues-Frid

MRS. W. A. GREENSLADE.

Teacher of Piano, Harmony, History, Counterpoint and Form, also Vocal, will resume teaching on and after Sept. 2nd. For particulars, 'phone Conservatory of Music, 355, or residence, 857.

3d-29-1-3-1835.

CARD OF THANKS.

We wish to thank all our kind friends and neighbors for their kindness and for the floral remembrances they sent during their recent sad bereavement. We especially thank the C.G.E. Mutual Benefit Society, the Employees of the C.G.E. Punch Press and the Fitzgerald Co.—Mrs. John Logan and Family.

SAWS GUMMED OUT, FILED AND SET AT TAYLOR'S.

Cutlery grinding, clippers ground, lawn mowers sharpened, called for and returned, $1.00 each. 'Phone 109-J. Umbrellas repaired and recovered.—Wm. Taylor, the Sheffield Cutler, over 40 years' practical experience. 219 Hunter Street West.

t.t.s.

NOTICE

Miss Alma Blanchard, Pianist and Accompanist, Teacher of Piano, will open a Studio at 417 Stewart Street, Tuesday, September 1. Phone 1549m.

3d—29, 1 3—1841

WEDNESDAY, SEPTEMBER 2.

Festival of St. Stephen, the patron sain of the Hungarians.

Today takes place the annual Baby Parade, for which Asbury Park is famous.

Council of the League of Nations opens its thirty-fifth session at Geneva.

I.O.O.F. complimentary concert in G.W.V.A. Hall at 8 o'clock.

CARD OF THANKS.

Mrs. F. Gilmour, No. 3 Kenneth avenue, wishes to thank all those who have been so kind to me during my operation, those who were so kind with their cars, and the neighbors and friends who sent flowers, especially the beautiful flowers from the Ladies' Aid of Knox church. Also the hospitality given me by Rev. M. C. MacKinnon, M.A., B.D., of Knox church. Please accept my expression of gratefulness through the press.

SCHOOLS OPENED AFTER HOLIDAYS

Attendance This Morning Was Rather Better Than in Former Years.

NEW TEACHERS.

All the Peterborough schools reopened this morning, with the attendance slightly above that of the average re-opening day. A larger number of pupils than in previous years came home on time to enter the Collegiate, and this fact probably influenced others.

There will be no insuperable difficulties arising from lack of accommodation. Schools that have room will be called upon to lighten the burden of those that are too heavily taxed for accommodation, and a place will be found for every scholar.

A number of new faces were seen this morning among the teaching staff.

New teachers at the Central School are Misses Paxman, Bonnycastle, Doughty and Tudhope; at Queen Alexandra School, Miss Eagleson; at Queen Mary School, Miss MacNaughton and Miss Millburn; at the Prince of Wales School, Misses Waygarth and Tomlinson; at King Edward School, Miss Elliott; at King George School, Misses Pammett and Outram; at South Central, Miss McConnachie.

NUMBER AND VALUE OF PERMITS DROPS

Fewer Than in August of 1924 or July of This Year.

The building permits issued by the Board of Works for the month of August numbered 23, and were of a value totalling 23,825. This is considerably less than the number and amount of August, 1924, which had 26 permits valuing $33,805. In July, 1925, 36 permits were granted to the value of $36,751, and for July of last year there were 29 issued for a total of $75,281. The total value of permits issued for the period ending August 31, 1925, was $198,192; for the same period of last year the value was $285,381.

BANK TAKEN OVER.

Royal Bank Officially Took Over Union Bank Business.

MONTREAL, Sept. 1—(Canadian Press).—In accordance with the agreement sanctioned by the Finance Minister, the Royal Bank of Canada yesterday took over the business and assets of the Union Bank of Canada.

KILLED IN FALL.

Notary Fell From High Window to Lane, Dying Instantly.

MONTREAL, September 1. Canadian Press. — Henry Fry, a prominent local notary, fell from a fourth or fifth story window into the lane off St. John street, this morning and was instantly killed.

JAP DESTROYERS SOLD

Auctioned at Low Price for Breaking Up For Scrap.

TOKYO, Aug. 29.—The destroyers Oboro and Akebono were auctioned off to Yasutaro Kagawa of Kure at 7,109 yen apiece recently at the Kure naval station. The ships originally cost 200,000 yen each. They are for breaking up, the steel to be used for building purposes. The warship Suma and the destroyers Nowake, Matsukaze, Shirayuki and Arare are to be put up for auction at the Sasebo Naval Station shortly. Ensigns and coats-of-arms will be removed and placed in the naval museum to be created on the warship Mikasa.

FALL FAIR DATES.

Belleville—Sept. 1-4.
Bobcaygeon—Sept. 10-11.
Brighton—Sept. 18-19.
Brockville—Aug. 17-21.
Campbellford—Oct. 1-2.
Keene—Oct. 6-7.
Kingston—Sept. 15-19.
Lakefield—Sept. 29-30.
Lindsay—Sept. 23-26.
Madoc—Oct. 6-7.
Marmora—Sept. 25-26.
Millbrook—Oct. 1-2.
Norwood—Oct. 13-14.
PETERBORO—Sept. 15-19.

Hotel Asks Climbers Pay Bills In Advance

VIENNA, Sept. 1.—(United Press.)—"Safty First" has been interpreted in a new and novel way by one Alpine hotel.

This hotel is situated at the foot of a very steep and dangerous mountain which holds a great fascination for the more adventuresome climbers. So many accidents have occurred recently that the hotel now has placed a sign over the door which reads as follows:

"Guests who intend to attempt the dangerous mountain climb are requested to pay for their rooms in advance.

WEDNESDAY SPECIALS

Marmalade Dishes and Egg Cups, $1.29 each.

Sterling silver Salt and Pepper Shakers at 59c. each.

See our window.

WARNE BROS.
341 George St.
DIAMOND HALL
'Phone 880

PREMIER TO SPEAK.

King Will Start Speaking Tour Following Richmond Hill Speech.

OTTAWA, Sept. 1. — (Canadian Press).—Premier King is planning an extended speaking tour, following his speech at Richmond Hill on Saturday, although final arrangements have not been made. The first week will be spent in Ontario. Tentative plans call for a tour in the Maritime Provinces.

OBITUARY.

MRS. NICHOLAS DOIDGE

The death occurred on Monday, August 24, at Gore's Landing, of Margaret Johnston, beloved wife of Nicholas Doidge, after an illness of three months. She leaves to mourn her loss her husband, two daughters, Mrs. Robert Linton of Roseneath and Miss Jessie at home; an aged mother, Mrs. Johnston of Roseneath, and two sisters, Mrs. John Daonard of Hastings and Miss Jessie Johnston of Roseneath.

The funeral service was conducted by Rev. Mr. McCord and Rev. Mr. Crystal. Interment was made in the Bible Christian Cemetery at Plainville. The floral offerings were many and beautiful. The pall bearers were five nephews: Clifford Dainard, Hilliard and Howard Budd, Hilton Doidge and Milton Ames, and her son-in-law, Robert Linton.

MISS ANN SOUCIE

The death occured in Toronto on Sunday evening, at an advanced age, of Miss Ann Soucie. The remains were brought to the city by train last evening, and interment took place this morning from St. Paul's Church, Norwood, to the Norwood Cemetery.

The deceased was a sister of the late Mrs. T. J. Doris, Murray street. Other survivors are two sisters, the Misses Salome and Marie Soucie of Toronto; one brother, Mr. Joseph Soucie of Peterboro; four nieces, Mrs. George Lynch and the Misses Adeline and Mary Doris of this city, and Miss Evelyn Doris, of Toronto; and one nephew, James J. Doris, of Peterboro.

ALEXANDER D. ARMOUR.

The death occurred in New York yesterday of Alexander D. Armour. The funeral will be held in Peterborough, announcement being made later.

FREIGHT LOADINGS UP

OTTAWA, Sept. 1. —(Canadian Press.)— An increase of 224,719 tons is shown in the amount of freight loaded and received from connections during June last, as compared with the previous month.

Bank Boys Will Become Better Bandit Shooters

PONCA CITY, Okla., Sept. 1.—(United Press).—Irked by the loss of more than a quarter of a million dollars to bandits during the last year, Oklahoma bank cashiers are preparing to improve their marksmanship.

Some time this month bank cashiers from a dozen northern counties, members of the Oklahoma bank vigilantes association now being organized, will assemble at the famous 101 ranch, near here, to practice the art of "trigger squeeze" and quick manipulation of six shooters.

Dummy bank robbers are to be used as targets. Under the instruction of cowboys the bankers expect to improve their aim at least 100 per cent. They will be masked during practice.

Six bandits were killed last year in Oklahoma resisting arrests or during attempted robberies.

CHARIOT RACE ON ARMOUR HILL

Wagon Broke and Teamster Rode on Front Axle Behind Fleeing Horses.

NOBODY HURT.

Last night, shortly before six o'clock, a team and wagon owned by the Peterborough Lumber Company was rounding the corner at the top of Armour Hill, preparatory to coming down Hunter Street. According to the story told by one of the drivers this morning, the horses became frightened by a passing automobile, and cramping quickly overturned the wagon, broke the reach, and with the two front wheels went careening and sliding down the steep gradient. The driver stuck to the moving portion of the wagon and rode it as a Roman would guide a chariot. The horses were disconnected from the wreck at the bottom of the hill, and the incident was over.

This morning, men were on hand to remove the broken wagon. No serious injuries were reported.

OFFER CANADIAN NOTES TO PUBLIC

$70,000,000 Issue Financed By U. S. Banking Syndicate.

NEW YORK, Sept. 1—(Canadian Press.)—Formation of a nation-wide syndicate to market the $70,000,000 issue of Canadian Government one-year four per cent. notes was announced last night by Blair and Company, heading the banking group which was awarded the financing after a spirited competition with other bankers, including J. P. Morgan and Company. Public offering of the notes will be made next Wednesday.

Included in the syndicate are the Chase Securities Corporation, the Equitable Trust Company of New York, the First National Bank of Boston and other large banks throughout the country.

The Blair-Chase group also were the successful bidders for the $90,000,000 note issue sold by the Dominion Government last year and which will be retired on September 15 largely through the proceeds from the sale of the new securities.

FORDS LED MICHIGAN.

Henry Paid More Than $2,500,000, With Son Close Behind.

DETROIT, Sept. 1. — (Canadian Press).—Henry Ford and Edsel Ford, his son, together with the Ford Motor Company, paid the largest income tax on 1924 earnings in the first Michigan district, figures made public to-day revealed. Henry Ford paid $2,608,808.85; Edsel Ford paid $2,158,500.99, and the Ford Motor Company paid $16,493,160.91.

RELEASED FROM ARCTIC ICE

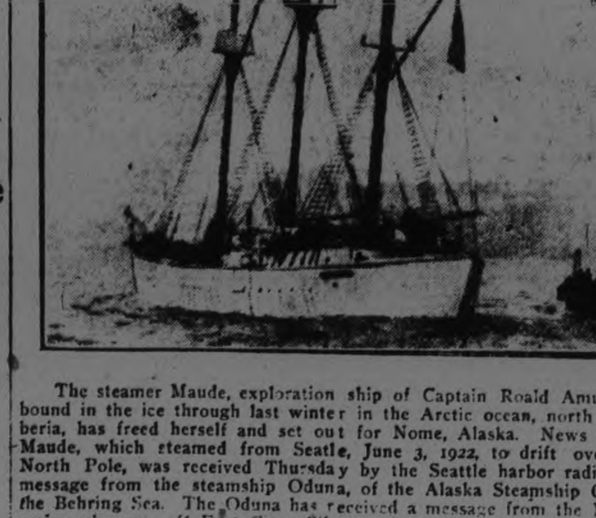

The steamer Maude, exploration ship of Captain Roald Amundsen, bound in the ice through last winter in the Arctic ocean, north of Siberia, has freed herself and set out for Nome, Alaska. News of the Maude, which steamed from Seatle, June 3, 1922, to drift over the North Pole, was received Thursday by the Seattle harbor radio in a message from the steamship Oduna, of the Alaska Steamship Co., in the Behring Sea. The Oduna has received a message from the Maude, saying she was off East Cape, Siberia. East Cape is the eastern tip of Asia on the west side of Behring.

Financial News and Views

Latest Comment on — Grain and — Industrial Markets.

Closing Quotations — on Principal — Active Stocks.

Quotations supplied by A. C. Hawley.

2.30 Close.

NEW YORK STOCKS.

	High	Low	Close
Atchison Rly.	123	122	122½
Allied Chem.	102	101¼	101¼
Amer. Loco.	117½	116	116
Baldwin Loco.	118⅛	117	117¼
Balt. & Ohio	80¼	79	79
Amer. Can.	232¼	228	229
Ches. & Ohio.	103⅝	..	..
Crucible Steel	75½	72½	72¼
Cal. Pet.	25¾	25¾	25¾
Erie R. R.	30½	30½	30½
Famous Plyrs	105⅜	105	105¼
Coca-Cola	138	137½	137½
Pan.-Amer. A	60½	60½	60½
Pan.-Amer. B	61	61	61
Reading Rail	85	85	85
U. S. Rubber	53¼	53	53
Sears-Roebuck	209½	209	209
Studebaker	46⅞	46	46
Westinghouse	74½	74½	74½
Amer. Wool	39⅜	39	39
U. S. Steel	121	119⅛	119⅛
Rock Island	48½	47½	47½
Union Pacific	139	139	139
Inter Paper.	66	64	64
Cast Iron Pipe	165	162¼	162¼
Chrysler	141⅞	137⅛	138½
Fleischman	108	106	106¼
Mack Truck	219½	205½	200
Pierce Arrow	40⅝	38⅛	38½
White Motor	97	95¾	95¾

CANADIAN STOCKS

	High.	Low.	Close.
Abitibi	66	66	66
Atlantic Sugar	34½	34¼	34¼
Barcelona	21	20	21
Bell Tel.	141¼	140½	141¼
Brazilian	69¾	68⅞	69⅛
Brompton	23	21	23
Br. A. Oil	41½	40	41
Canada Bread	58	57¼	58
Can. Steam. C.	12½	12½	12½
Can. Steam. Pfd.	47¾	46	47¾
Canadian Can. C.	14	12	14
Can. Pacific P.	60	59¼	60
Steel of Canada	90	88	90
Winnipeg Power.	51	51	51
Maple Leaf	98⅛	96	98⅛
Smelters	121	120	120
Banks.			
Royal	239	..	..
Montreal	252	..	..
Commerce	208	..	..
Imperial	196	..	..

MINING STOCKS.

Gold.

	Asked.	Bid.
Apex	3	2
Argonaut	29	28
Con. West Dome	14	13⅝
Bidgood	6¼	5¾
Dome	1540	1520
Gold Reef	1½	1¼
Keora	15¼	15
Kirkland Lake	42¾	42
Lake Shore	630	625
Moneta	1450	1350
Porcupine Crown	5	4
Preston	8½	8¼
Tough Oakes	39	38¼
Teck Hughes	174	173
Vipond	119	118
Wasapika	2½	..
W. Hargraves	515	505
Silver.		
Beaver	32	31
Castle Trethewey	103	102
Coniagas	175	165
Crown Reserve	21	20½
Lorrain Cons.	8¼	..
La Rose	43	42
McKinley	22½	22
Mining Corp.	267	266
Nipissing	475	470
Lorrain Trout	95	..

CHICAGO WHEAT.

	High	Low	Close
Sept.	154¾	153	154⅛
Dec.	154½	152	152⅝
May	158¾	156	157½

CHICAGO CORN.

Sept.	93¾	91⅛	..
Dec.	84¼	83	83½
May	88	86¾	87½

CHICAGO OATS.

Sept.	38⅛	37⅛	38⅛
Dec.	41¼	40⅞	41½
May	45⅝	45	45½

CHICAGO RYE.

Sept.	90½	88½	88½
Dec.	96½	95	101½

WINNIPEG WHEAT.

Oct.	137¼	134⅝	..
May	139	136¼	..

WINNIPEG OATS.

Oct.	46¼	..	..
Dec.	43½	43¼	..
May	47¼	46⅛	..

Large Operators Cause Sharp Upward Movement

NEW YORK, Sept. 1.— (Canadian Press.)— Sharp advances in stocks under the reported sponsorship of large operators featured today's stock market. Although public participation was in small valume, there was an absence of selling pressure that has characterized some of the recent sessions. Equipment, Tobacco and Merchandising issues gave the best demonstration of group strength with buying influenced by favorable news, and reports of expending earnings. Increased railroad inquiries for cars and locomotives were reflecting in the demand for Baldwin, which showed an extreme gain of 4 points and American Locomotive, Railway Steel Springs, and American Car and Foundry. up 2 to 3 points. Woolworth and R. H. Macy led the merchandising group. The rise in the so-called Whelan stocks attracted fresh buying into Tobaccos, American Tobacco "B," Consolidated Cigar and United Cigar stores selling three or more points above yesterday's final quotations. Except for a five point jump in Soo Preferred and the strength of Atchison,

Trading Less Active. Keora Leading Mines

TORONTO, Sept. 1 (Canadian Press)—Trading on the Standard Mining Exchange was less active this morning the transactions totaling 140,313 shares. Keora under heavy buying advanced a half point to 15 3-8 while Argonaut declined fractionally to 27 1-4. Dome Mines was ten cents lower at 15.40 and Hattie preferred also dropped fractionally to 5. Premier sold three points lower at 222 and Teck Hughes was two points higher at 174. Canadian Lorraine held three points higher at 57; Crown Reserve advanced one point to 22 and Keeley declined one point to 165.

Mining Corporation was steady at 267.

Trading Set New Mark For Volume and Variety

TORONTO, Sept. 1 (Canadian Press)—Several features wre shown in this morning's session of the Toronto Stock Exchange which reached a new mark in the volume of trading and the diversity of issues dealt in. Maple Leaf was the feature, selling up five and one eighth points at 98 1-8 following the news of the merger of the Canadian Banking concerns. Canadian Canners issues, appearing for the first time gained a point both in common and preferred at 14 and 60 respectively.

Dominion Stores advanced 1 3-4 at 56, Smelters a quarter at 120 1-4 and Brazilian, the leader in transactions with a total near 18,000 shares, improved a quarter at 69 1-4. Bell Telephone and Davies A. eased down a quarter, and Atlantic Sugar preferred advanced a half but common dropped 5-8 at 34 1-8.

Opening Advance In Wheat Soon Followed By Setback

CHICAGO, Sept. 1 (Canadian Press).—Notwithstanding an upward tendency at the start today, wheat soon underwent a setback.

An advance in quotations at Liverpool was to some extent responsible for the early show of strength by the market here, but weakness ensued when the fact became apparent that the Liverpool trade was being governed by ship strike developments, which would be likely to have a contrary influence on this side of the Atlantic.

Private crop estimates issued today were conflicting, two experts forecasting a decrease of the spring wheat crop as compared with the prospect a month ago, whereas another authority figured out an increase

Opening, 3-c off to 5-8c up, December 153 to 153 1-2, and May 157 7-8 to 158 1-4 was followed by a moderate general advance and then by a drop which took December down to 152 1-4 and May to 156 3-8.

Unofficial corn crop estimates indicated 40,000,000 bushels loss in the yield during August. Largely as a result, the corn market scored decided gains. After opening unchanged to 5-8c higher, December 82 5-8 to 83, the market rose all around, December touching 83 3-4.

Oats lagged owing to continued hedge selling, starting at 1-8c decline to an equal advance, December 41 1-8 to 41 1-4. Prices later eased down somewhat.

Around The City.

It is rumored that R. T. Hill of Orillia will establish a creamery plant in the building which housed the Machine Telephone Company several years ago.

This building is situated on Charlotte Street west of George, about six doors.

Court Peterborough, of the Independent Order of Foresters has arranged a fine concert of local and Toronto talent for to-morrow night. Mayor Turner will preside and a great variety of songs, dances and readings will be given. Some of the best known artists in these lines, both in Peterborough and in Toronto, will take part and a pleasant evening is promised.

BIRTH.

DEWART.—At the Nicholls Hospital, Peterboro, on Sunday, August 30th, to Mr. and Mrs. J. A. Dewart (nee Emily Ballard), a son.

CASH SPECIALS

Peaches, Crawford, 11 qt. basket, No. 2, for....................69c
Plums, medium Blue and Lombards, 11 qt. basket, No. 1, for........54c
Green Gages, No. 1, 11 qt. baskets for..........................74c
Choice Green Pears, 11 qt. basket, for..........................85c
Tomatoes, choice, 11 qt. basket..40c
St. Lawrence Sugar, 100 lb....$6.74
10 lb. Sugar (with fruit order)..64c
100 lb. fine Salt...............85c
Fresh Ginger Snaps......2 lbs. 25c
2 lb. Pure Lard and 2 lb. Shortening for........................70c
24 lb. Nevada Flour.............99c
Fresh Meats in all three stores
Black Tea, good quality, lb.....49c
Free Delivery

MENDELL BRAUND

Park and Albert.........Phone 348
Lock and Lansdowne...Phone 1980
571 Chamberlain........Phone 1705

CUSTOMS RECEIPTS SHOW BIG INCREASE

August Returns $32,014.98 Over August Last Year—July Up, Too.

Customs collections for the month ending August 31 reached the peak of $103,589.63. This represents a gain in receipts over last year for the same period of $32,014.98. July of this year was also high, with a total of $100,333.77.

ROCKFELLER'S BIG TAX.

More Than Six Millions Paid By John D., Junior, Last Year.

NEW YORK, Sept. 1.—(Canadian Press). — John D. Rockefeller, Jr., paid income taxes of $6,277,669 for 1924, it became known to-day when the tax lists were made public.

SEAMEN STRIKE.

Employes of Danish Firms Were Refused Increase in Wages.

COPENHAGEN, Sept. 1.—(Canadian Press.)— Seamen employed by the Danish Ship Owners' Union, went on strike at midnight in protest against the employers' refusal to increase wages.

Advance Sale of Exhibition Tickets

In order to provide a means of securing a cheaper admission ticket to the Peterborough Industrial Exhibition, than the general admission price, for those who buy a number for their family, there is now on sale strips of 4 tickets for $1.00, making a saving of 40c on a purchase of four tickets. These tickets are positively on sale only up to September 10th and cannot be secured after.

They may be had at the following places:

President R. Denne's Store.

Merrell & Meredith.

Examiner Office.

All E. F. Mason's Stores.

Jordan Bros., George and Charlotte Streets.

Geo. H. Duncan.

Bank of Montreal, George Street.

Get your advance tickets before they are all gone.

3d-1-3-5-1877.

"It's confidence that does it."

SPECIAL

Baking Classes

will be conducted at

Porter S. White Co's Store

by Miss MacDonald, member of the Educational Staff of the E. W. Gillett Co., Toronto

Every Afternoon This Week

commencing at 3 o'clock.

Miss MacDonald is one of Canada's leading baking experts. Her instruction will reveal many wonderful surprises in the art of modern baking when Gillett's Magic Baking Powder is used. Ladies are invited to take advantage of these free classes without any obligation to buy.

PORTER S. WHITE CO.

334 George St. Phone 1960-1961

DEATH.

WHITE.—Died at Midland, August 31, Katherine Isabella Drummond, daughter of the late Alexander Drummond and Mrs. Drummond, of Peterboro, and beloved wife of John White, Midland. There are two sons, aged 8 and 10 years. Only sister of D. F. Drummond.

EDWINA FORD PALMER
L.R.A.M.
Violinist

Classes re-open at Conservatory of Music
September 4th

3d-54 1844

MARION B. ADAMS
A.C.A.M.

announces that she will resume her piano and theory classes on
WEDNESDAY, SEPTEMBER THE NINTH

Studio, 465 Weller St.
Phone 321.

6d-56-1842

Methods Of Examination.

When my examination shows that your eyes need medical treatment rather than lenses, I send you to your family physician. When my examination shows that you need neither medical treatment nor glasses I tell you so, and costs you nothing. When glasses are needed I make and fit them.

A. A. FOWLER

PHM.B., TORONTO UNIVERSITY
EYESIGHT SPECIALIST
373 GEORGE ST.

CHIROPRACTOR
M. C. GOODWIN
DC. Ph. C.

Palmer Graduate
108 Barrie Building.
Lady Attendant Phone 431
Hours 10-12 a.m., 2-4 and 7-8 p.m.
Office closed Tuesday evening, also Thursday afternoon and evening.

PLUMBING OR HEATING.

If you need anything done in the line of plumbing or heating work, 'phone 1968M, or 167 Charlotte Street, residence.

All repair work in those lines promptly attended to.

WILLIAM JAMIESON.

Plumber and Steam Fitter, 167 Charlotte Street.

6d-55-1825.

Stoney Lake Navigation Co.

Steamers will leave Lakefield on arrival of the Morning, Noon, and Evening Tr from Peterboro, and will leave the Lake to have Passengers Arrive at Peterboro at 8 a.m., 11.35 a.m., and 5.1c p.m.

For Excursion Rates, etc., apply 434 Park Street. Phone 548.

STONEY LAKE NAVIGATION COMPANY.

GEO. H. KING

Organist and Choirmaster
Trinity United Church
Teacher of :
Piano, Organ and Singing
Classes open Tuesday, September 1st, 1925
Concert Parties arranged.
For Terms, etc., apply
New Studio: 286 Simcoe St.
Phone 2167w.

3d-53-1833